

**Border Leicester Cross Lambs from the Alvie District top Newmarket Sales frequently.  
Selling Agents: DENNYS, LASCELLES LTD.**

240

**ENGLISH LEICESTERS.**

- 2159 J. G. Habel and Sons, "Viladale Wroxton Grange No. B48" and "Viladale Wroxton Grange No. B10," lambed 1936, unshorn, bred by exhibitors, s's Wroxton Grange Gilbert (531, Vol. 25) and Wroxton Grange No. 50 of 1933 (678, Vol. 29), d's Stud Ewes.  
2160 W. and J. Cockbill, —, lambed 1936.

**CLASS.**

**385. EWE, under 2½ years, closely and evenly shorn.**

- 2161 John Williamson and Sons, —, lambed August, 1936, shorn August, 1937, bred by exhibitors, s S.A.U. No. 4 (N.Z.) (596, Vol. 27), d Stud Ewe.  
2162 John Williamson and Sons, —, lambed August, 1936, shorn August, 1937, bred by exhibitors, s S.A.U. No. 4 (N.Z.) (596, Vol. 27), d Stud Ewe.  
2163 J. G. Habel and Sons, "Viladale Wroxton Grange No. B14," lambed August, 1936, shorn prior to 2nd September, 1937, bred by exhibitors, s Wroxton Grange No. 50 of 1933 (678, Vol. 29), d Stud Ewe.  
2164 J. G. Habel and Sons, "Viladale Wroxton Grange No. B12," lambed 1936, shorn prior to 2nd September, 1937, bred by exhibitors, s Wroxton Grange No. 50 of 1933 (678, Vol. 29), d Stud Ewe.

**CENTENARY BREEDERS' CUP.**—A Cup, valued at 15 guineas, donated by **THE AUSTRALIAN SOCIETY OF BREEDERS OF BRITISH SHEEP**, will be awarded for the Best Group of English Leicesters. The group shall consist of one ram and two ewes under 1½ years of age, bred by exhibitor, and entered in the ordinary classes. The Cup to be won three times before being won outright. The winner's name will be engraved on the Cup each year, and the winner will have the right to hold the Cup until just prior to the next Show. Winners.—1934 and 1935: J. G. Habel and Sons. 1936: John Williamson and Sons.

**ENGLISH LEICESTER BREEDERS' PLATE.**—A Special Prize of £5/5/—, presented by **THE AUSTRALIAN SOCIETY OF BREEDERS OF BRITISH SHEEP (VICTORIAN BRANCH)**, will be awarded to the most successful exhibitor in this Section. Three points will be awarded for a first prize in each numbered class, two points for a second prize, and one point for a third prize, in all cases where the exhibitor is also the breeder of the prize-winning sheep. In the event of a tie, two points will be allotted for Champion awards and one point for Reserve Champion awards.

**A BRONZE MEDAL**, presented by **THE LEICESTER SHEEP-BREEDERS' ASSOCIATION OF ENGLAND**, will be awarded to the exhibitor of the best English Leicester (male or female).

**CHAMPION PRIZES OF AUSTRALIA.**

**ENGLISH LEICESTER RAM**, any age—Government Certificate, Society's Rosette and Certificate presented by **THE AUSTRALIAN SOCIETY OF BREEDERS OF BRITISH SHEEP**.

**RESERVE CHAMPION ENGLISH LEICESTER RAM**—Society's Rosette.

**ENGLISH LEICESTER EWE**, any age—Government Certificate, Society's Rosette and Certificate presented by **THE AUSTRALIAN SOCIETY OF BREEDERS OF BRITISH SHEEP**.

**RESERVE CHAMPION ENGLISH LEICESTER EWE**—Society's Rosette.

**EVEN'S' SPECIFIC CURES FLUKE & WORMS—**

**J. H. RUDD & CO. Pty. Ltd., 103-105 William St., Melb.**

**VICTORIA'S**

**SPRINGTIME**

**CHARM**

Awaits your appreciative discovery at  
numerous Mountain, Seaside, River and  
Lake Resorts

ALLURING DAYS! The crisp, health-giving air  
beguiles you into the brilliant sunshine for  
exhilarating walking, horse-riding excursions . . .  
for tennis, golf, bowls, croquet, fishing, shooting,  
boating, swimming, surfing . . .

FROM VICTORIA'S AMAZING VARIETY  
OF OUTSTANDING HOLIDAY ATTRAC-  
TIONS THESE ARE MERELY A SELECTION:

The Grampians (in early Spring and Summer a  
glorious garden of exquisite wildflowers), Mt. Buffalo  
National Park, Marysville, Warburton, Healesville,  
The Gippsland Lakes, Inverloch, Cowes (Phillip  
Island), Queenscliff, Point Lonsdale, Lorne, Apollo  
Bay . . .

---

For all details of tours and accommodation, consult the Victorian  
Government Tourist Bureau, Queen's Walk, Melbourne (Branch  
Offices, Spencer Street and Flinders Street Stations). Telephone,  
Central 2042.



**Border Leicester Stud and Flock Rams available  
for inspection any time through DENNYS,  
LASCELLES LIMITED, Melbourne**

---

242

BORDER LEICESTERS.

## **Section 27—Border Leicesters.**

Judges:

(Rams) W. A. O'NEIL, Esq.  
(Ewes) A. W. AUSTIN, Esq.

Associate Judges:

(Rams) R. MEAKLIM, Esq.

Stewards:

(Rams) R. B. MILLS, Esq.  
R. D. BAKEWELL, Esq.  
(Ewes) A. C. BENNETT, Esq.  
W. L. MOSS, Esq.

**Entries are accepted on the distinct understanding that stock may not be removed from the Show Grounds until after 5 p.m. on Friday, 1st October.**

Prizes—First, £3; second, £1; third, Card.

Entry fee: Members, 7/-; Non-Members, 10/-.

(Entries limited to two in each Class from any one exhibitor.)

All sheep must be tattooed. (See regulation at head of Sheep Section.)

Exhibits of shorn sheep must be closely and evenly shorn on or before 1st September, 1937.

No sheep entered in a shorn Class may have more than three-quarters of an inch of wool on any part of its body on judging day.

**NOTE.**—In the shorn sheep classes, the carcass will be taken into consideration as well as the type.

CLASS.

**386. RAM, 2½ years old and over.**

- 2165 Thomas Pryse and Son, "Veradale Footprint" (4139, Vol. 28), lambed August, 1934, shorn September, 1936, bred by G. J. Butler, s Mills' Jeffrey Frame (2626, Vol. 24), d Veradale No. A62.  
2166 Henry Hodge, "Kartigi Heather Jock" (4565, Vol. 29), lambed October, 1934, shorn October, 1936, bred by exhibitor, s Kartigi Ideal (3282, Vol. 26), d Kartigi No. 1111.  
2167 Starritt Bros., "Balbinny Victory" (imp.) [10582 B.L.S.B.S.S.], lambed March, 1935, shorn 7th October, 1936, bred by W. M. Milne, s Aberdeen Masterpiece [8987 B.L.S.B.S.S.], d No. H4.  
2168 Starritt Bros., "Kelso Ransome," lambed August, 1934, shorn 30th October, 1936, bred by exhibitors, s Kelso Record (3691, Vol. 27), d Kelso No. G199.  
2169 G. Greiner and Son, "Wahroonga Duke No. 401 of 1933" (3526, Vol. 27), lambed August, 1933, shorn October, 1936, bred by exhibitors, s Kartigi Dazzler No. 2 (1200, Vol. 20), d Stud Ewe.

CLASS.

**387. RAM, 1½ years old and under 2½ years old.**

- 2170 S. R. Thomas, "Pine View Comet," lambed August, 1935, shorn 15th August, 1936, bred by exhibitor, s Pine View Scotty No. 3 of 1932 (3398, Vol. 26), d No. 79 of 1932.  
2171 Walter G. Hiscock, "Wahroonga Dreadnought" (4562, Vol. 29), lambed August, 1935, shorn August, 1936, bred by G. Greiner and Son, s Wahroonga Duke No. 401 of 1933 (3526, Vol. 27), d Stud Ewe.  
2172 Henry Hodge, "Kartigi Prince Charlie," lambed August, 1935, shorn October, 1936, bred by exhibitor, s Studleigh No. 54 (N.Z.) (3984, Vol. 28), d Stud Ewe.

---

**THOMAS' PASTE SHEEP DIP THE BEST.**

**J. H. RUDD & CO. Pty. Ltd., 103-105 William St., Melb.**



**Full Market Value obtained by sending your Stock  
to DENNYS, LASCELLES LIMITED,  
NEWMARKET.**

**BORDER LEICESTERS.**

243

- 2173 Henry Hodge, "Kartigi No. A1875 of 1935," lambed August, 1935, shorn October, 1936, bred by exhibitor, s Kartigi Ideal (3282, Vol. 26), d Stud Ewe.
- 2174 Starritt Bros., "Kelso Ambassador," lambed August, 1935, shorn 30th October, 1936, bred by exhibitors, s Sandyknowe Abdicate (imp.) (2022, Vol. 22), d Kelso No. D387.
- 2175 Starritt Bros., "Kelso No. J682," lambed August, 1935, shorn 15th August, 1936, bred by exhibitors, s Kelso Advance (3384, Vol. 26), d Kelso No. 549.
- 2176 G. J. Butler, "Veradale No. 1 of 1935," lambed August, 1935, shorn September, 1936, bred by exhibitor, s Pine View No. 17 of 1933 (3468, Vol. 27), d No. 988.
- 2177 George F. E. Hosking, "The Oaks No. 234 of 1935," lambed August, 1935, shorn October, 1936, bred by exhibitor, s Looton No. 1219 of 1933 (3552, Vol. 27), d Stud Ewe.
- 2178 G. Greiner and Son, "Wahroonga No. 520 of 1935," lambed August, 1935, shorn October, 1936, bred by exhibitors, s Wahroonga Master No. 217 of 1931 (3255, Vol. 26), d Stud Ewe.
- 2179 G. Greiner and Son, "Wahroonga No. 560 of 1935," lambed August, 1935, shorn October, 1936, bred by exhibitors, s Wahroonga Master No. 217 of 1931 (3255, Vol. 26), d Stud Ewe.

## Yarraman Border Leicester Stud



The Ram photographed above is Young Select (imp.), Supreme Border Leicester Champion Highland Show (Scotland), 1936, the leading Border Leicester Show in Great Britain. Sire Sandyknowe Select, also a show winner: Grand-sire a Highland Show Champion. Young Select was imported direct from Scotland by Mr. William M. Walker.

**NOW BOOKING STUD AND FLOCK RAMS.**  
William M. Walker, Yarraman, Trangie, N.S.W.



## MOLASSES FOR STOCK.

J. H. RUDD & CO. Pty. Ltd., 103-105 William St., Melb.

---

244

### BORDER LEICESTERS.

#### CLASS.

#### 388. RAM, under 1½ years old.

- 2180 Thomas Pryse and Son, "Oaklands No. 25 of 1936," lambed August, 1936, unshorn, bred by exhibitors, s Oaklands Niemeyer (3017, Vol. 25), d Oaklands No. 16 of 1930.
- 2181 Thomas Pryse and Son, "Oaklands No. 69 of 1936," lambed August, 1936, unshorn, bred by exhibitors, s Veradale Footprint (4139, Vol. 28), d Oaklands No. 142 of 1932.
- 2182 Sydney Lloyd, "Springvale No. 9 of 1936," lambed August, 1936, unshorn, bred by exhibitor, s Veradale Marvel (4018, Vol. 28), d Stud Ewe.
- 2183 S. R. Thomas, "Pine View No. 60 of 1936," lambed August, 1936, unshorn, bred by exhibitor, s Pine View Scotty No. 3 of 1932 (3398, Vol. 26), d Pine View No. 39 of 1931.
- 2184 S. R. Thomas, "Pine View No. 13 of 1936," lambed August, 1936, unshorn, bred by exhibitor, s Pine View Supreme (4179, Vol. 28), d Pine View No. 45 of 1933.
- 2185 Walter G. Hiscock, "Dair's No. 58 of 1936," lambed August, 1936, unshorn, bred by G. Dair and Son, s Veradale Athol (3920, Vol. 28), d Dair's No. 69 of 1931 (793, Vol. 25).
- 2186 Walter G. Hiscock, "Dair's No. 26 of 1936," lambed August, 1936, bred by G. Dair and Son, s Veradale Athol (3920, Vol. 28), d Dair's No. 24 of 1930 (635, Vol. 24).
- 2187 Henry Hodge, "Kartigi No. B79 of 1936," lambed August, 1936, unshorn, bred by exhibitor, s Kartigi Heather Jock (4565, Vol. 29), d Stud Ewe.
- 2188 Henry Hodge, "Kartigi No. B54 of 1936," lambed August, 1936, unshorn, bred by exhibitor, s Kartigi Heather Jock (4565, Vol. 29), d Stud Ewe.
- 2189 Starritt Bros., "Kelso No. K608," lambed August, 1936, unshorn, bred by exhibitors, s Kelso No. 320 of 1933 (4807, Vol. 29), d Kelso No. 384.
- 2190 Starritt Bros., "Kelso No. K198," lambed August, 1936, unshorn, bred by exhibitors, s Kelso Merit 3rd of 1933 (4804, Vol. 29), d Kelso No. 64.
- 2191 John Williamson and Sons, "Lochinver No. 252 of 1936," lambed August, 1936, unshorn, bred by exhibitors, s Sandyknowe Evergood (imp.) [9776 B.L.S.B.S.S.], d Lochinver No. 25.
- 2192 John Williamson and Sons, "Lochinver No. 256 of 1936," lambed August, 1936, unshorn, bred by exhibitors, s Veradale Dignity (3743, Vol. 27), d Lochinver No. 49.
- 2193 Meaklim Bros., "Drumneil No. 119 of 1936," lambed September, 1936, unshorn, bred by exhibitors, s Kelso Famous (3054, Vol. 25), d Drumneil No. 200.
- 2194 Meaklim Bros., "Drumneil No. 138 of 1936," lambed September, 1936, unshorn, bred by exhibitors, s Kelso Famous (3054, Vol. 25), d Drumneil No. 41.
- 2195 G. J. Butler, "Veradale No. 21 of 1936," lambed August, 1936, unshorn, bred by exhibitor, s Pine View No. 17 of 1933 (3468, Vol. 27), d No. 995.
- 2196 G. J. Butler, "Veradale No. 27 of 1936," lambed August, 1936, unshorn, bred by exhibitor, s Pine View No. 17 of 1933 (3468, Vol. 27), d No. A62.
- 2197 E. Hayes, "Barfold No. A164," lambed August, 1936, unshorn, bred by exhibitor, s Loddon View Monarch (3271, Vol. 26), d Barfold No. 590.
- 2198 E. Hayes, "Barfold No. A145," lambed August, 1936, unshorn, bred by exhibitor, s Kelso Radiant Style (3965, Vol. 28), d Barfold No. 521.
- 2199 A. F. Dowie, "Balcairn No. 5 of 1936," lambed September, 1936, unshorn, bred by exhibitor, s Balcairn Atco (4503, Vol. 29), d Stud Ewe.
- 2200 G. Greiner and Son, "Wahroonga No. 550 of 1936," lambed August, 1936, unshorn, bred by exhibitors, s Lochinver No. 169 of 1934 (4543, Vol. 29), d Stud Ewe.
- 

SHAW'S POST LIFTERS SAVE TIME AND MONEY.

J. H. RUDD & CO. Pty. Ltd., 103-105 William St., Melb.



**INSURE . . . .**

— WITH THE —

**FEDERAL MUTUAL**

**Insurance Company of**

**Australia Limited**

(Incorporated in N.S.W.)

**A Purely Australian Institution, offering  
Undoubted Security.**



**FIRE, CROPS, STACKS, WORKERS'  
COMPENSATION, MOTOR CARS,  
LIVE STOCK, ETC.**

**Risks Accepted at Lowest Current Rates.**

---

**Applications for Country Agencies Invited.**

---

**Insurance House,  
87 Queen Street, Melbourne**

**Telephone, 9344 (4 lines).**

**H. L. CARROLL, Manager.**



**ROSTGARD LIQUID SHEEP DRENCH—Most Reliable.**  
**J. H. RUDD & CO. Pty. Ltd., 103-105 William St., Melb.**

---

246

BORDER LEICESTERS.

**CLASS.**

**389. PEN OF 2 RAMS, under 1½ years old.**

- 2201 Thomas Pryse and Son, "Oaklands No. 92 of 1936" and "Oaklands No. 83 of 1936," lambed August, 1936, unshorn, bred by exhibitors, s Banyenong Sir Otto (2378, Vol. 23), d's Oaklands No. 31 of 1933 and Oaklands No. 136 of 1931.
- 2202 Thomas Pryse and Son, "Oaklands No. 164 of 1936" and "Oaklands No. 162 of 1936," lambed August, 1936, unshorn, bred by exhibitors, s Mills' Surprise No. 25 of 1933 (4138, Vol. 28), d's Oaklands No. A6 and Oaklands No. 92 of 1934.
- 2203 Sydney Lloyd, "Springvale No. 7 of 1936" and "Springvale No. 11 of 1936," lambed July and August, 1936, unshorn, bred by exhibitor, s Veradale Ideal (4017, Vol. 28), d's Stud Ewes.
- 2204 Sydney Lloyd, "Springvale No. 16 of 1936" and "Springvale No. 15 of 1936," lambed July, 1936, unshorn, bred by exhibitor, s's Veradale Marvel (4018, Vol. 28) and Veradale Ideal (4017, Vol. 28), d's Stud Ewes.
- 2205 S. R. Thomas, "Pine View No. 36 of 1936" and "Pine View No. 88 of 1936," lambed August, 1936, unshorn, bred by exhibitor, s Pine View Scotty No. 3 of 1932 (3398, Vol. 26), d's Stud Ewe and Pine View No. 35 of 1934.
- 2206 Walter G. Hiscock, "Dair's No. 38 of 1936" (T.) and "Dair's No. 39 of 1936" (T.), lambed August, 1936, unshorn, bred by G. Dair and Son, s Veradale Athol (3920, Vol. 28), d Dair's No. 14 of 1931.
- 2207 Henry Hodge, "Kartigi No. B126 of 1936" and "Kartigi No. B67 of 1936," lambed August, 1936, unshorn, bred by exhibitor, s Kartigi Heather Jock (4565, Vol. 29), d's Stud Ewes.
- 2208 Henry Hodge, "Kartigi No. B49 of 1936" and "Kartigi No. B23 of 1936," lambed August, 1936, unshorn, bred by exhibitor, s's Kartigi Hieland Laddie (3546, Vol. 27) and Kartigi Donald (4563, Vol. 29), d's Stud Ewes.
- 2209 Starritt Bros., "Kelso No. K520" and "Kelso No. K559," lambed August, 1936, unshorn, bred by exhibitors, s's Kelso Ambition (4165, Vol. 28) and Kelso Advance (3384, Vol. 26), d's Kelso No. E557 and Kelso No. G304.
- 2210 Starritt Bros., "Kelso No. K621" and "Kelso No. K282," lambed August and September, 1936, unshorn, bred by exhibitors, s's Kelso No. 79 of 1933 (4805, Vol. 29) and Kelso Record (3691, Vol. 27), d's Kelso No. E157 and Kelso No. 469.
- 2211 John Williamson and Sons, "Lochinver No. 260 of 1936" and "Lochinver No. 255 of 1936," lambed August, 1936, unshorn, bred by exhibitors, s Veradale Dignity (3743, Vol. 27), d's Lochinver No. 92 and Lochinver No. 194.
- 2212 John Williamson and Sons, "Lochinver No. 261 of 1936" and "Lochinver No. 259 of 1936," lambed August, 1936, unshorn, bred by exhibitors, s Veradale Dignity (3743, Vol. 27), d's Lochinver No. 61 and Lochinver No. 93.
- 2213 Meaklim Bros., "Drumneil No. L86 of 1936" and "Drumneil No. L99 of 1936," lambed August and September, 1936, unshorn, bred by exhibitors, s's Kelso Famous (3054, Vol. 25) and "Drumneil Coming (2289, Vol. 23), d's Drumneil No. 799 and Drumneil No. 623.
- 2214 G. J. Butler, "Veradale No. 20 of 1936" and "Veradale No. 18 of 1936," lambed August, 1936, unshorn, bred by exhibitor, s Pine View No. 17 of 1933 (3468, Vol. 27), d's No. 86A and No. 960.
- 2215 G. J. Butler, "Veradale No. 15 of 1936" and "Veradale No. 14 of 1936," lambed August or September, 1936, unshorn, bred by exhibitor, s Pine View No. 17 of 1933 (3468, Vol. 27), d's No. 48B and No. 976.
- 2216 E. Hayes, "Barfold No. A170" and "Barfold No. A120," lambed August, 1936, unshorn, bred by exhibitor, s's Morvell Park Prince (3966, Vol. 28) and Kelso Radiant Style (3965, Vol. 28), d's Barfold No. 713 and Barfold No. 463.
- 2217 E. Hayes, "Barfold No. A176" and "Barfold No. A140," lambed August, 1936, unshorn, bred by exhibitor, s Morvell Park Prince (3966, Vol. 28), d's Barfold No. 584 and Barfold No. 623.

---

**KLEANFLOK FOOT-ROT CURE.**

**J. H. RUDD & CO. Pty. Ltd., 103-105 William St., Melb.**



**WELDMESH FENCING—Strongest and Best.**  
**J. H. RUDD & CO. Pty. Ltd., 103-105 William St., Melb.**

**BORDER LEICESTERS.**

247

**CLASS.**

**390. RAM, over 1½ years and under 2½ years, closely and evenly shorn.**

- 2218 Thomas Pryse and Son, "Oaklands No. 36 of 1935," lambed August, 1935, shorn 1st September, 1937, bred by exhibitors, s Mills' Surprise No. 25 of 1933 (4138, Vol. 28), d Oaklands No. 113 of 1931.
- 2219 Henry Hodge, "Kartigi No. A1846 of 1935," lambed August, 1935, shorn prior to 2nd September, 1937, bred by exhibitor, s Kartigi Hieland Laddie (3546, Vol. 27), d Stud Ewe.
- 2220 Starritt Bros., "Kelso Resolute," lambed August, 1935, shorn 1st September, 1937, bred by exhibitors, s Kelso Radiance (2018, Vol. 22), d Kelso No. 469.
- 2221 Starritt Bros., "Kelso No. J433," lambed August, 1935, shorn 1st September, 1937, bred by exhibitors, s Kelso Radiance (2018, Vol. 22), d Kelso No. 620.
- 2222 G. J. Butler, "Veradale No. 12 of 1935," lambed August, 1935, shorn 27th August, 1937, bred by exhibitor, s Pine View No. 17 of 1933 (3468, Vol. 27), d No. 985.
- 2223 George F. E. Hosking, "The Oaks No. 245 of 1935," lambed August, 1935, shorn prior to 2nd September, 1937, bred by exhibitor, s Oaklands No. 46 of 1932 (3553, Vol. 27), d Stud Ewe.
- 2224 G. Greiner and Son, "Wahroonga No. 533 of 1935," lambed August, 1935, shorn 1st September, 1937, bred by exhibitors, s Wahroonga Master No. 217 of 1931 (3255, Vol. 26), d Stud Ewe.



**"Victoria Farm" Border Leicester Stud**

**These four Ewes bred by Thos. F. Clark.**

Two of these Ewes won Second and Third Prizes at Sheep-breeders' Show, Melbourne, 1933.

The Sire, imported from R. J. Anderson, Southlands, New Zealand (Kauana Competition), won First in Pair at Christchurch Show, N.Z.; First and Champion, Kyneton Agricultural Show; First and Champion, Heathcote Agricultural Show.

**STUD RAMS FOR SALE BY IMPORTED SIRES.**

Inquiries to—

**T. T. Clark**

**Victoria Farm, WOODEND NORTH, Victoria.**



**FENCING WIRE—BLACK or GALVANISED.**  
**J. H. RUDD & CO. Pty. Ltd., 103-105 William St., Melb.**

---

248

BORDER LEICESTERS.

CLASS.

**391. RAM, under 1½ years, closely and evenly shorn.**

- 2225 Thomas Pryse and Son, "Oaklands No. 165 of 1936," lambed August, 1936, shorn 1st September, 1937, bred by exhibitors, s Mills' Surprise No. 25 of 1933 (4138, Vol. 28), d Oaklands No. 141 of 1932.
- 2226 Thomas Pryse and Son, "Oaklands No. 57 of 1936," lambed August, 1936, shorn 1st September, 1937, bred by exhibitors, s Banyenong Evertrue No. S3 (T.) (4137, Vol. 28), d Oaklands No. 206 of 1931.
- 2227 Sydney Lloyd, "Springvale No. 10 of 1936," lambed August, 1936, shorn August, 1937, bred by exhibitor, s Veradale Marvel (4018, Vol. 28), d Stud Ewe.
- 2228 Sydney Lloyd, "Springvale No. 12 of 1936," lambed August, 1936, shorn August, 1937, bred by exhibitor, s Veradale Ideal (4018, Vol. 28), d Stud Ewe.
- 2229 S. R. Thomas, "Pine View No. 51 of 1936," lambed August, 1936, shorn August, 1937, bred by exhibitor, s Pine View Supreme (4179, Vol. 28), d Pine View No. 15 of 1931.
- 2230 S. R. Thomas, "Pine View No. 69 of 1936," lambed August, 1936, shorn August, 1937, bred by exhibitor, s Pine View Scotty No. 3 of 1932 (3398, Vol. 26), d Pine View No. 75 of 1931.
- 2231 Henry Hodge, "Kartigi No. B20 of 1936," lambed August, 1936, shorn prior to 2nd September, 1937, bred by exhibitor, s Kartigi Centenary (3980, Vol. 28), d Stud Ewe.
- 2232 Henry Hodge, "Kartigi No. B81 of 1936," lambed August, 1936, shorn prior to 2nd September, 1937, bred by exhibitor, s Kartigi Hieland Laddie (3546, Vol. 27), d Stud Ewe.
- 2233 Starritt Bros., "Kelso No. K568," lambed August, 1936, shorn 1st September, 1937, bred by exhibitors, s Kelso Ambition (4165, Vol. 28), d Kelso No. G221.
- 2234 Starritt Bros., "Kelso No. K248," lambed August, 1936, shorn 1st September, 1937, bred by exhibitors, s Kelso Ambition (4165, Vol. 28), d Kelso No. E750.
- 2235 John Williamson and Sons, "Lochinver No. 270 of 1936," lambed August, 1936, shorn August, 1937, bred by exhibitors, s Veradale Dignity (3743, Vol. 27), d Lochinver No. 75.
- 2236 John Williamson and Sons, "Lochinver No. 251 of 1936," lambed August, 1936, shorn August, 1937, bred by exhibitors, s Veradale Dignity (3743, Vol. 27), d Lochinver No. 72.
- 2237 Meaklim Bros., "Drumneil No. L73 of 1936," lambed September, 1936, shorn prior to 2nd September, 1937, bred by exhibitors, s Drumneil Hero (4035, Vol. 28), d Drumneil No. 988.
- 2238 G. J. Butler, "Veradale No. 23 of 1936," lambed August, 1936, shorn 27th August, 1937, bred by exhibitor, s Pine View No. 17 of 1933 (3468, Vol. 27), d No. 936.
- 2239 G. J. Butler, "Veradale No. 25 of 1936," lambed August, 1936, shorn 27th August, 1937, bred by exhibitor, s Pine View No. 17 of 1933 (3468, Vol. 27), d No. 996.
- 2240 E. Hayes, "Barfold No. A138," lambed August, 1936, shorn 21st August, 1937, bred by exhibitor, s Loddon View Monarch (3271, Vol. 26), d Barfold No. 601.
- 2241 E. Hayes, "Barfold No. A186," lambed August, 1936, shorn 21st August, 1937, bred by exhibitor, s Morvell Park Prince (3966, Vol. 28), d Barfold No. 817.

CLASS.

**392. EWE, any age, with her own lamb at foot.**

- 2242 Thomas Pryse and Son, "Oaklands No. 56 of 1934," lambed August, 1934, shorn September, 1936, bred by exhibitors, s Oaklands Niemeyer (3017, Vol. 25), d Oaklands No. 11 of 1930.
- 2243 Thomas Pryse and Son, "Oaklands No. 27 of 1933," lambed August, 1933, shorn September, 1936, bred by exhibitors, s Clarendon Eyre No. 47 of 1931 (3355, Vol. 26), d Oaklands No. 98 of 1931.
- 2244 S. R. Thomas, "Pine View No. 78 of 1935," lambed August, 1935, shorn October, 1936, bred by exhibitor, s Pine View Scotty No. 3 of 1932 (3398, Vol. 26), d Pine View No. 94 of 1932.
- 2245 Henry Hodge, "Kartigi No. A1659 of 1934," lambed August, 1934, shorn October, 1936, bred by exhibitor, s Kartigi Ideal (3282, Vol. 26), d Stud Ewe.

---

**FLOCK OWNERS WANT RUDD'S LIME FOR  
 THEIR PASTURES.**

**J. H. RUDD & CO. Pty. Ltd., 103-105 William St., Melb.**



**"AITKEN'S"**  
**BLOW-FLY OIL**

**For Agricultural Purposes Only**

**DEATH TO  
MAGGOT**

**Preventative  
against the  
Strike for  
the season**

**ECONOMICAL**

**Yes! Less than**

**$\frac{1}{2}$ d.**

**per sheep**



**PRICES :**

**20 ozs., 8/6  
will treat  
225 sheep**

**$\frac{1}{2}$  Gallon, 34/6  
will treat  
900 sheep**

**1 Gallon, 57/6  
will treat  
1800 sheep**

**Half-Ounce Measure Packed with Each Bottle.**

**Shake Well. Not to be Taken.**

**Directions.**—Take one ounce of oil and mix with one pint of old (two days) milk (not stale or separated milk), and apply to the affected parts by means of a swab or by spraying.

Put equal quantities of Fly Oil and Old Milk into a bottle. Shake well till an emulsion is formed; then add balance of Old Milk as per directions. Stir occasionally whilst using.

**MANUFACTURED BY NORMAN AITKEN,  
Ex-Breeder of Stud Border Leicester Sheep.**

**SOLE DISTRIBUTOR:**

**BRUCE ANDERSON**  
**28 DUDLEY PARADE, CANTERBURY, VIC.**

**'Phone: W 3324. Cables and Telegrams: "Andy." Melbourne.**



**HOMESTEAD TEA, 10lb. TINS.**  
**J. H. RUDD & CO. Pty. Ltd., 103-105 William St., Melb.**

---

250

**BORDER LEICESTERS.**

- 2246 Henry Hodge, "Kartigi No. A1998 of 1934," lambed August, 1934, shorn October, 1936, bred by exhibitor, s Studleigh No. 54 (N.Z.) (3984, Vol. 28), d Stud Ewe.
- 2247 F. A. Newnham, —, lambed August, 1934, shorn November, 1936, bred by exhibitor, s Veradale Audacious (3000, Vol. 25), d Stud Ewe.
- 2248 F. A. Newnham, —, lambed August, 1934, shorn November, 1936, bred by exhibitor, s Veradale Audacious (3000, Vol. 25), d Stud Ewe.
- 2249 Starritt Bros., "Kelso No. J8," lambed August, 1935, shorn 30th October, 1936, bred by exhibitor, s Kelso Radiance (2018, Vol. 22), d Kelso No. D298.
- 2250 Starritt Bros., "Kelso No. J362," lambed August, 1935, shorn 30th October, 1936, bred by exhibitors, s Kelso Ambition (4165, Vol. 28), d Kelso No. C207.
- 2251 G. Greiner and Son, "Wahroonga No. 534 of 1935," lambed August, 1935, shorn October, 1936, bred by exhibitors, s Wahroonga Duke Master No. 217 of 1931 (3255, Vol. 26), d Stud Ewe.

**CLASS.**

**393. EWE, 2½ years old and over.**

- 2252 Thomas Pryse and Son, "Oaklands No. 4 of 1934," lambed August, 1934, shorn September, 1936, bred by exhibitors, s Oaklands Niemeyer (3017, Vol. 25), d Oaklands No. 83 of 1932.
- 2253 Thomas Pryse and Son, "Oaklands No. 51 of 1934," lambed August, 1934, shorn September, 1936, bred by exhibitors, s Banyenong Sir Otto (2378, Vol. 23), d Oaklands No. 51 of 1932.
- 2254 S. R. Thomas, "Pine View No. 34 of 1934," lambed August, 1934, shorn October, 1936, bred by exhibitor, s Pine View Angus No. 85 of 1931 (3397, Vol. 26), d Pine View No. 28 of 1930.
- 2255 Henry Hodge, "Kartigi No. A1686 of 1934," lambed August, 1934, shorn October, 1936, bred by exhibitor, s Kartigi Yet (2596, Vol. 24), d Stud Ewe.
- 2256 Henry Hodge, "Kartigi No. A1679 of 1934," lambed August, 1934, shorn October, 1936, bred by exhibitor, s Kartigi Yet (2569, Vol. 24), d Stud Ewe.
- 2257 Starritt Bros., "Kelso No. I350," lambed August, 1934, shorn 30th October, 1936, bred by exhibitors, s Sandyknowe Abdicate (imp.) (2022, Vol. 22), d Kelso No. G140.
- 2258 Starritt Bros., "Kelso No. I471," lambed August, 1934, shorn 30th October, 1936, bred by exhibitors, s Kelso Record (3691, Vol. 27), d Kelso No. C557.

**CLASS.**

**394. EWE, 1½ years old and under 2½ years old.**

- 2259 Thomas Pryse and Son, "Oaklands No. 38 of 1935," lambed August, 1935, shorn September, 1936, bred by exhibitors, s Oaklands Favourite (2354, Vol. 23), d Oaklands No. 95 of 1931.
- 2260 Thomas Pryse and Son, "Oaklands No. 28 of 1935," lambed August, 1935, shorn September, 1936, bred by exhibitors, s Mills' Surprise No. 25 of 1933 (4138, Vol. 28), d Oaklands No. 67 of 1931.
- 2261 S. R. Thomas, "Pine View No. 35 of 1935," lambed August, 1935, shorn October, 1936, bred by exhibitor, s Pine View Scotty No. 3 of 1932 (3398, Vol. 26), d Pine View No. 96 of 1931.
- 2262 Henry Hodge, "Kartigi No. A1907 of 1935," lambed August, 1935, shorn October, 1936, bred by exhibitor, s Studleigh No. 54 (N.Z.) (3984, Vol. 28), d Stud Ewe.
- 2263 Henry Hodge, "Kartigi No. A1838 of 1935," lambed August, 1935, shorn October, 1936, bred by exhibitor, s Kartigi Hieland Laddie (3546, Vol. 27), d Stud Ewe.
- 2264 F. A. Newnham, —, lambed August, 1935, shorn November, 1936, bred by exhibitor, s Lockslea Fulham (3644, Vol. 27), d Stud Ewe.
- 2265 F. A. Newnham, —, lambed August, 1935, shorn November, 1936, bred by exhibitor, s Lockslea Fulham (3644, Vol. 27), d Stud Ewe.
- 2266 Starritt Bros., "Kelso No. J480," lambed August, 1935, shorn 30th October, 1936, bred by exhibitors, s Kelso Advance (3384, Vol. 26), d Kelso No. C240.
- 2267 Starritt Bros., "Kelso No. J225," lambed August, 1935, shorn 15th August, 1936, bred by exhibitors, s Kelso Ambition (4165, Vol. 28), d Kelso No. D68.



*In Any Colour — Enamel Finish*

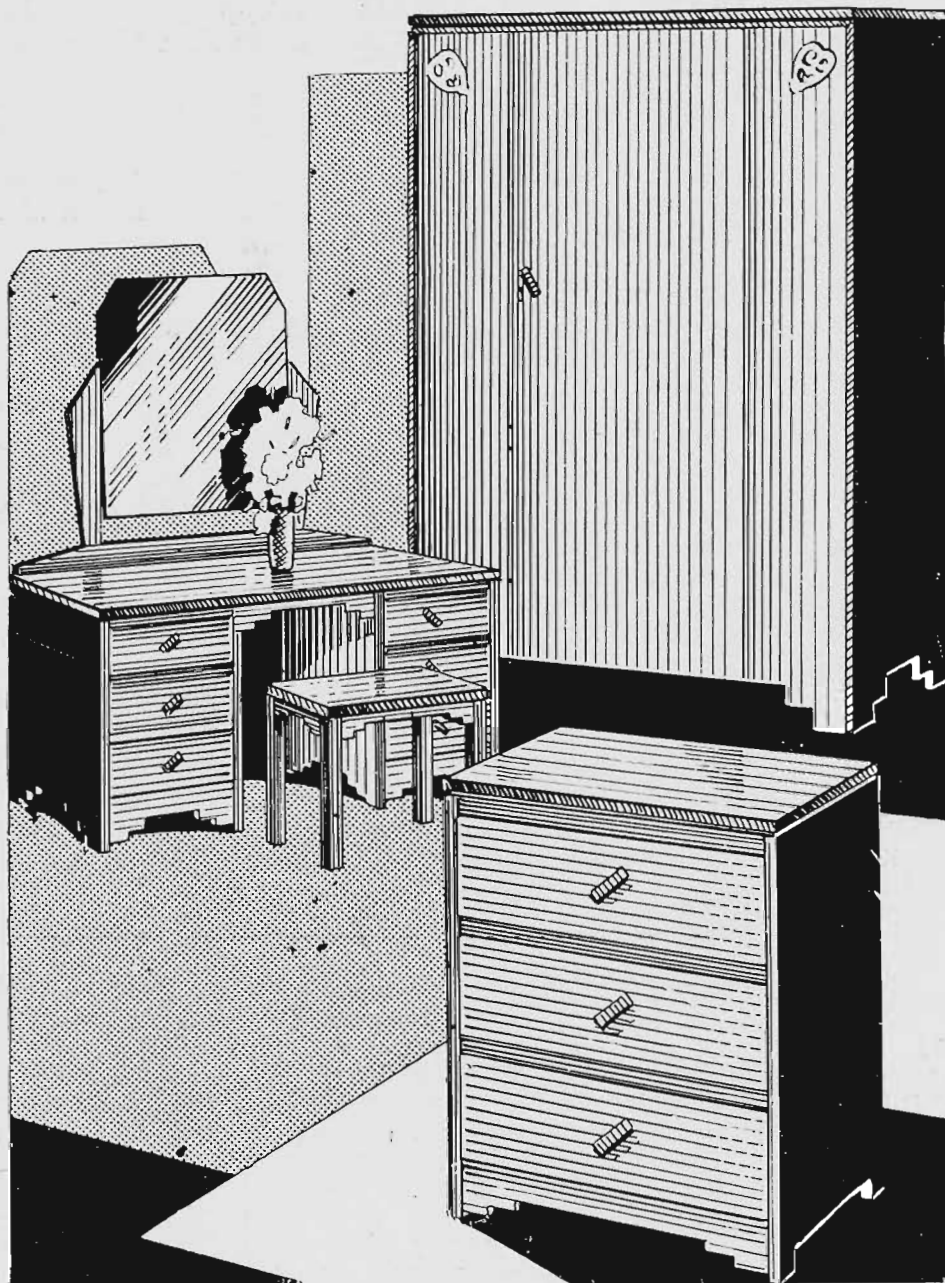

This Pretty 4-Piece Suite for **£8/17/6**

Bed to match, 25/- extra.

or 2/6 weekly

# BIG PATERSON

(A. B. PATERSON)

Cnr. Smith and Moor Streets **FITZROY**

Telephone J 1016

Branches at Bairnsdale, Hamilton, Traralgon, Korumburra,  
Maryborough and Warracknabeal.



**DONALD'S WIRE STRAINERS AND TREE PULLERS.**  
**J. H. RUDD & CO. Pty. Ltd., 103-105 William St., Melb.**

---

252

**BORDER LEICESTERS.**

- 2268 E. Hayes, "Barfold No. A75," lambed August, 1935, shorn October, 1936, bred by exhibitor, s Barfold Royal Favourite (3535, Vol. 27), d Barfold No. 471.
- 2269 George F. E. Hosking, "The Oaks No. 261 of 1935," lambed August, 1935, shorn October, 1936, bred by exhibitor, s Looton No. 1219 of 1933 (3552, Vol. 27), d Stud Ewe.
- 2270 George F. E. Hosking, "The Oaks No. 265 of 1935," lambed August, 1935, shorn October, 1936, bred by exhibitor, s Oaklands No. 46 of 1932 (3553, Vol. 27), d Stud Ewe.

**CLASS.**

**395. EWE, under 1½ years old.**

- 2271 Thomas Pryse and Son, "Oaklands No. 118 of 1936," lambed August, 1936, unshorn, bred by exhibitors, s Veradale Footprint (4139, Vol. 28), d Oaklands No. 196 of 1933.
- 2272 Thomas Pryse and Son, "Oaklands No. 51 of 1936," lambed August, 1936, unshorn, bred by exhibitors, s Oaklands Niemeyer (3017, Vol. 25), d Oaklands No. 221 of 1934.
- 2273 Sydney Lloyd "Springvale No. 5 of 1936," lambed July, 1936, unshorn, bred by exhibitor, s Veradale Ideal (4017, Vol. 28), d Stud Ewe.
- 2274 Sydney Lloyd, "Springvale No. 8 of 1936," lambed July, 1936, unshorn, bred by exhibitor, s Veradale Ideal (4017, Vol. 28), d Stud Ewe.
- 2275 Henry Hodge, "Kartigi No. B22 of 1936," lambed August, 1936, unshorn, bred by exhibitor, s Kartigi Donald (4563, Vol. 29), d Stud Ewe.
- 2276 Henry Hodge, "Kartigi No. B76 of 1936," lambed August, 1936, unshorn, bred by exhibitor, s Kartigi Heather Jock (4565, Vol. 29), d Stud Ewe.
- 2277 Starritt Bros., "Kelso No. K27," lambed August, 1936, unshorn, bred by exhibitors, s Kelso Advance (3384, Vol. 26), d Kelso No. D452.
- 2278 Starritt Bros., "Kelso No. K678," lambed August, 1936, unshorn, bred by exhibitor, s Kelso No. D264 of 1934 (4809, Vol. 29), d Kelso No. A745.
- 2279 Meaklim Bros., "Drumneil No. L111 of 1936," lambed August, 1936, unshorn, bred by exhibitors, s Kelso Famous (3054, Vol. 25), d Drumneil No. 77.
- 2280 E. Hayes, "Barfold No. A126," lambed August, 1936, unshorn, bred by exhibitor, s Kelso Radiant Style (3965, Vol. 28), d Barfold No. 795.
- 2281 E. Hayes, "Barfold No. A174," lambed August, 1936, unshorn, bred by exhibitor, s Loddon View Monarch (3271, Vol. 26), d Barfold No. 719.
- 2282 G. Greiner and Son, "Wahroonga No. 551 of 1936," lambed August, 1936, unshorn, bred by exhibitors, s Wahroonga Duke No. 401 of 1933 (3526, Vol. 27), d Stud Ewe.

**CLASS.**

**396. PEN OF 2 EWES, under 1½ years old.**

- 2283 Thomas Pryse and Son, "Oaklands No. 16 of 1936" and "Oaklands No. 17 of 1936," lambed August, 1936, unshorn, bred by exhibitors, s Banyenong Evertrue No. S3 (T.) (4137, Vol. 28), d's Oaklands No. 116 of 1933 and Oaklands No. 76 of 1931.
- 2284 Thomas Pryse and Son, "Oaklands No. 22 of 1936" and "Oaklands No. 91 of 1936," lambed August, 1936, unshorn, bred by exhibitors, s's Banyenong Evertrue No. S3 (T.) (4137, Vol. 28) and Veradale Footprint (4139, Vol. 28), d's Oaklands No. 165 of 1933 and Oaklands No. 136 of 1933.
- 2285 Henry Hodge, "Kartigi No. B71 of 1936" and "Kartigi No. B77 of 1936," lambed August, 1936, unshorn, bred by exhibitor, s Kartigi Heather Jock (4565, Vol. 29), d's Stud Ewes.
- 2286 Starritt Bros., "Kelso No. K28" and "Kelso No. K125," lambed August, 1936, unshorn, bred by exhibitors, s's Kelso No. 94 of 1934 (4806, Vol. 29) and Kelso Reward (3388, Vol. 26), d's Kelso No. G708 and Kelso No. E795.
- 2287 Starritt Bros., "Kelso No. K574" and "Kelso No. K254," lambed August, 1936, unshorn, bred by exhibitors, s's Kelso Ambition (4165, Vol. 28) and Kelso Reliable (4169, Vol. 27), d's Kelso No. D351 and Kelso No. D451.
- 2288 Meaklim Bros., "Drumneil No. L91 of 1936" and "Drumneil No. L101 of 1936," lambed August, 1936, unshorn, bred by exhibitors, s Drumneil Coming (2289, Vol. 23), d's Drumneil No. O88 and Drumneil No. 389.

---

**Thomas' Sheep Dip, Dipping Paste, Known and Used 60 yrs.**  
**J. H. RUDD & CO. Pty. Ltd., 103-105 William St., Melb.**



**Automatic Sheep Conveyor Makes Dipping a Pleasure.**  
**J. H. RUDD & CO. Pty. Ltd., 103-105 William St., Melb.**

**BORDER LEICESTERS.**

253

**CLASS.**

**397. EWE, over 1½ years and under 2½ years, closely and evenly shorn.**

- 2289 Thomas Pryse and Son, "Oaklands No. 64 of 1935," lambed August, 1935, shorn September, 1936, bred by exhibitors, s Banyenong Sir Otto (2378, Vol. 23), d Oaklands No. 223 of 1931.
- 2290 Thomas Pryse and Son, "Oaklands No. 40 of 1935," lambed August, 1935, shorn September, 1936, bred by exhibitors, s Banyenong Sir Otto (2378, Vol. 23), d Oaklands No. 158 of 1931.
- 2291 S. R. Thomas, "Pine View No. 12 of 1935," lambed August, 1935, shorn August, 1937, bred by exhibitor, s Pine View Scotty No. 3 of 1932 (3398, Vol. 26), d Pine View No. 30 of 1933.
- 2292 Henry Hodge, "Kartigi No. A1815 of 1935," lambed August, 1935, shorn prior to 2nd September, 1937, bred by exhibitor, s Kartigi Hieland Laddie (3546, Vol. 27), d Stud Ewe.
- 2293 Starritt Bros., "Kelso No. J10," lambed August, 1935, shorn 1st September, 1937, bred by exhibitors, s Kelso Ambition (4165, Vol. 28), d Kelso No. 152.
- 2294 Starritt Bros., "Kelso No. J110," lambed August, 1935, shorn 1st September, 1937, bred by exhibitors, s Kelso Radiance (2018, Vol. 22), d Kelso No. E346.
- 2295 George F. E. Hosking, "The Oaks No. 251 of 1935," lambed August, 1935, shorn prior to 2nd September, 1937, bred by exhibitor, s Looton No. 1219 of 1933 (3552, Vol. 27), d Stud Ewe.
- 2296 George F. E. Hosking, "The Oaks No. 224 of 1935," lambed August, 1935, shorn prior to 2nd September, 1937, bred by exhibitor, s Oaklands No. 46 of 1932 (3553, Vol. 27), d Stud Ewe.

**CLASS.**

**398. EWE, under 1½ years, closely and evenly shorn.**

- 2297 Henry Hodge, "Kartigi No. B77 of 1936," lambed August, 1936, shorn prior to 2nd September, 1937, bred by exhibitor, s Kartigi Heather Jock (4565, Vol. 29), d Stud Ewe.
- 2298 Henry Hodge, "Kartigi No. B48 of 1936," lambed August, 1936, shorn prior to 2nd September, 1937, bred by exhibitor, s Kartigi Heather Jock (4565, Vol. 29), d Stud Ewe.
- 2299 Starritt Bros., "Kelso No. K369," lambed August, 1936, shorn 1st September, 1937, bred by exhibitors, s Kelso Advance (3384, Vol. 26), d Kelso No. E11.
- 2300 Starritt Bros., "Kelso No. K613," lambed August, 1936, shorn 1st September, 1937, bred by exhibitors, s Kelso No. 324 of 1933 (4808, Vol. 29), d Kelso No. 408.
- 2301 Meaklim Bros., "Drumneil No. L63 of 1936," lambed August, 1936, shorn prior to 2nd September, 1937, bred by exhibitors, s Drumneil Hero (4035, Vol. 28), d Drumneil No. 987.
- 2302 E. Hayes, "Barfold No. A159," lambed August, 1936, shorn 21st August, 1937, bred by exhibitor, s Loddon View Monarch (3271, Vol. 26), d Barfold No. 732.
- 2303 George F. E. Hosking, "The Oaks No. 247 of 1936," lambed August, 1936, shorn prior to 2nd September, 1937, bred by exhibitor, s Looton No. 1219 of 1933 (3552, Vol. 27), d Stud Ewe.
- 2304 George F. E. Hosking, "The Oaks No. 211 of 1936," lambed August, 1936, shorn prior to 2nd September, 1937, bred by exhibitor, s Looton No. 1219 of 1933 (3552, Vol. 27), d Stud Ewe.

**CENTENARY BREEDERS' CUP.**—A Cup, valued at 15 guineas, donated by **THE AUSTRALIAN SOCIETY OF BREEDERS OF BRITISH SHEEP**, will be awarded for the Best Group of Border Leicesters. The group shall consist of one ram and two ewes under 1½ years of age, bred by exhibitor, and entered in the ordinary classes. The Cup to be won three times before being won outright. The winner's name will be engraved on the Cup each year, and the winner will have the right to hold the Cup until just prior to the next Show. Winners.—1934: Henry Hodge. 1935: Starritt Bros. 1936: Henry Hodge.

**BORDER LEICESTER BREEDERS' PLATE.** — A Special Prize of £5/5/-, presented by **THE AUSTRALIAN SOCIETY OF BREEDERS OF BRITISH SHEEP (VICTORIAN BRANCH)**, will be awarded to the most successful exhibitor in this Section. Three points will be awarded for a first prize in each



numbered class, two points for a second prize, and one point for a third prize, in all cases where the exhibitor is also the breeder of the prize-winning sheep. In the event of a tie, two points will be allotted for Champion awards and one point for Reserve Champion awards.

A GOLD MEDAL, presented by **THE SOCIETY OF BORDER LEICESTER SHEEP BREEDERS (SCOTLAND)**, will be awarded to the exhibitor of the Best Border Leicester, either sex.

**CHAMPION PRIZES OF AUSTRALIA.**

**BORDER LEICESTER RAM**, any age — Government Certificate, Society's Rosette and Certificate presented by **THE AUSTRALIAN SOCIETY OF BREEDERS OF BRITISH SHEEP.**

**RESERVE CHAMPION BORDER LEICESTER RAM** — Society's Rosette.

**BORDER LEICESTER EWE**, any age — Government Certificate, Society's Rosette and Certificate presented by **THE AUSTRALIAN SOCIETY OF BREEDERS OF BRITISH SHEEP.**

**RESERVE CHAMPION BORDER LEICESTER EWE** — Society's Rosette.

---

## **Section 28—Romney Marsh.**

Judge: W. MARKE, Esq.

Associate Judge: W. F. METCALF, Esq.

Stewards: R. E. DAWSON, Esq.

H. COLLINS, Esq.

**Entries are accepted on the distinct understanding that stock may not be removed from the Show Grounds until after 5 p.m. on Friday, 1st October.**

Prizes—First, £3; second, £1; third, Card.

Entry fee: Members, 7/-; Non-Members, 10/-.

(Entries limited to two in each Class from any one exhibitor.)

All sheep must be tattooed. (See regulation at head of Sheep Section.)

Exhibits of shorn sheep must be closely and evenly shorn on or before 1st September, 1937.

No sheep entered in a shorn Class may have more than three-quarters of an inch of wool on any part of its body on judging day.

NOTE.—In the shorn sheep classes the carcase will be taken into consideration as well as the type.

**CLASS.**

**399. RAM, 2½ years old and over.**

2305 Captain A. E. T. Payne. —, lambed September, 1934, shorn November, 1936, bred by exhibitor.

2306 Captain A. E. T. Payne. —, lambed September, 1934, shorn November, 1936, bred by exhibitor.

2307 F. Carr, "Chatsbury No. 89 of 1934" (923, Vol. 29), lambed August or September, 1934, shorn November, 1936, bred by A. F. Carr, s Chatsbury No. 79 of 1929 (786, Vol. 28), d Chatsbury No. 132 of 1932.



# Chatsbury Romney Marsh Stud

(Registered Flock No. 57 British Breeds Flock Book.)



MAHUA, 129 of 23.—Bred by E. E. Short, N.Z. First and Champion, Sydney Sheep Show, 1926. First Shorn Ram, Melbourne Royal, 1925. First and Reserve Champion, Melbourne, 1926.

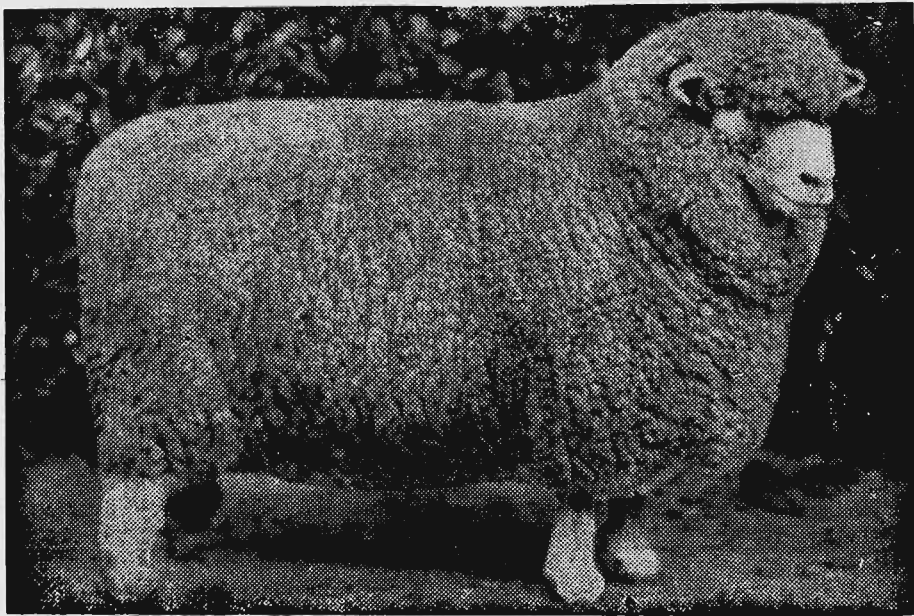

PARORANGI EWE, 1065 of 25.—First and Champion, Sydney Sheep Show, 1928. First and Reserve Champion, Sydney, 1927.

This Flock is recognised to be one the high-class Romney Marsh Studs of Australia. Built up on the best strains of the Commonwealth and New Zealand, has been heavily culled for shape of carcase and evenness of fleece.

Over 700 prizes have been obtained by the Chatsbury Romney Marsh Stud since 1921, and they were only beaten once at the Sydney Sheep Show for Ram Hoggett.

**FRED CARR,**

Chatsbury, via Goulburn, N.S.W.



# THE BEST RABBIT POISON ON THE MARKET IS "CLEAN SWEEP."

Obtainable from Sole Agents:  
New Zealand Loan & Mercantile Agency Co. Ltd., Melbourne.

256

ROMNEY MARSH.

## CLASS.

### 400. RAM, 1½ years old and under 2½ years old.

- 2308 Captain A. E. T. Payne, "Payne's No. 87 of 1935," lambd September, 1935, shorn November, 1936, bred by exhibitor, s Payne's No. 70 of 1932 (761, Vol. 27), d Payne's No. 238 of 1930 (2446, Vol. 24).  
2309 Captain A. E. T. Payne, "Payne's No. 131 of 1935," lambd September, 1935, shorn November, 1936, bred by exhibitor, s Payne's No. 64 of 1929 (603, Vol. 24), d Payne's No. YF45.  
2310 F. Carr, "Chatsbury No. 57 of 1935," lambd August or September, 1935, shorn November, 1936, bred by A. F. Carr, s Chatsbury No. 170 of 1933 (788, Vol. 28), d Chatsbury No. 25 of 1931.

## CLASS.

### 401. RAM, under 1½ years old.

- 2311 Captain A. E. T. Payne, "Payne's No. 15 of 1936," lambd September, 1936, unshorn, bred by exhibitor, s Payne's No. 70 of 1932 (761, Vol. 27), d Payne's No. 179 of 1926 (1808, Vol. 19).  
2312 Captain A. E. T. Payne, "Payne's No. 94 of 1936," lambd September, 1936, unshorn, bred by exhibitor, s Payne's No. 104 of 1934 (913, Vol. 28), d Payne's No. Y17 of 1932.  
2313 F. Carr, "Chatsbury No. 141 of 1936," lambd August or September, 1936, shorn November, 1936, bred by exhibitor, s Chatsbury No. 89 of 1934 (923, Vol. 29), d Chatsbury No. 26 of 1933.  
2314 F. Carr, "Chatsbury No. 136 of 1936," lambd August or September, 1936, shorn November, 1936, bred by exhibitor, s Chatsbury No. 89 of 1934 (923, Vol. 29), d Chatsbury No. 34 of 1933.

## CLASS.

### 402. PEN OF 2 RAMS, under 1½ years old.

- 2315 Captain A. E. T. Payne, "Payne's No. 8 of 1936" and "Payne's No. 172 of 1936," lambd September, 1936, unshorn, bred by exhibitor.  
2316 Captain A. E. T. Payne, "Payne's No. 47 of 1936" and "Payne's No. 62 of 1936," lambd September, 1936, unshorn, bred by exhibitor.  
2317 F. Carr, "Chatsbury No. 87 of 1936" and "Chatsbury No. 102 of 1936," lambd August or September, 1936, shorn November, 1936, bred by exhibitor, s's Chatsbury No. 6 of 1933 (917, Vol. 29) and Chatsbury No. 7 of 1933 (918, Vol. 29), d's Chatsbury No. 23 of 1930 and Chatsbury No. 10 of 1933.  
2318 F. Carr, "Chatsbury No. 78 of 1936" and "Chatsbury No. 43 of 1936," lambd August or September, 1936, shorn November, 1936, bred by exhibitor, s's Chatsbury No. 89 of 1934 (923, Vol. 29) and Chatsbury No. 86 of 1934 (922, Vol. 29), d's Chatsbury No. 11 of 1933 and Chatsbury No. 40 of 1934.

## CLASS.

### 403. RAM, under 2½ years, closely and evenly shorn.

- 2319 Captain A. E. T. Payne, "Payne's No. 282 of 1936," lambd September, 1936, shorn prior to 2nd September, 1937, bred by exhibitor, s Payne's No. 70 of 1932 (761, Vol. 27), d Payne's No. 220 of 1927 (1939, Vol. 20).  
2320 Captain A. E. T. Payne, "Payne's No. 238 of 1936," lambd September, 1936, shorn prior to 2nd September, 1937, bred by exhibitor, s Payne's No. 64 of 1929 (603, Vol. 24), d Payne's No. 194 of 1928 (2081, Vol. 21).  
2321 F. Carr, "Chatsbury No. 134 of 1936," lambd August or September, 1936, shorn prior to 2nd September, 1937, bred by exhibitor, s Chatsbury No. 6 of 1933 (917, Vol. 29), d Chatsbury No. 56 of 1934.  
2322 F. Carr, "Chatsbury No. 81 of 1936," lambd August or September, 1936, shorn prior to 2nd September, 1937, bred by exhibitor, s Chatsbury No. 66 of 1933 (924, Vol. 29), d Chatsbury No. 54 of 1934.

## CLASS.

### 404. EWE, any age, with her own lamb at foot.

- 2323 Captain A. E. T. Payne, —, lambd September, 1934, shorn November, 1936, bred by exhibitor.  
2324 Captain A. E. T. Payne, —, lambd September, 1930, shorn November, 1936, bred by exhibitor.  
2325 F. Carr, —, shorn November, 1936, bred by A. F. Carr.  
2326 F. Carr, —, shorn November, 1936, bred by A. F. Carr.

## A Positive Cure for Mammitis if used in the early stages is Bailey's Anti-Mammitis.

Obtainable from Storekeepers or  
New Zealand Loan & Mercantile Agency Co. Ltd., Melbourne.



**ROBROC FOR BLOAT AND FODDER POISONING.**  
**J. H. RUDD & CO. Pty. Ltd., 103-105 William St., Melb.**

---

ROMNEY MARSH.

257

**CLASS.**

**405. EWE, 2½ years old and over.**

- 2327 Captain A. E. T. Payne, "Payne's No. 63 of 1934" (2722, Vol. 27), lambed September, 1934, shorn November, 1936, bred by exhibitor, s Payne's No. 180 of 1930 (607, Vol. 24), d Payne's No. 77 of 1930 (T.) (2398, Vol. 24).  
2328 Captain A. E. T. Payne, "Payne's No. 57 of 1934" (2716, Vol. 27), lambed September, 1934, shorn November, 1936, bred by exhibitor, s Payne's No. 180 of 1930 (607, Vol. 24), d Stud Ewe.  
2329 F. Carr, "Chatsbury No. 112 of 1934," lambed August or September, 1934, shorn November, 1936, bred by A. F. Carr, s Chatsbury No. 22 of 1932 (782, Vol. 28), d Chatsbury No. 53 of 1936.  
2330 F. Carr, "Chatsbury No. 131 of 1933," lambed August or September, 1933, shorn November, 1936, bred by A. F. Carr, s Chatsbury No. 79 of 1929 (786, Vol. 28), d Chatsbury No. 40 of 1928.

**CLASS.**

**406. EWE, 1½ years old and under 2½ years old.**

- 2331 Captain A. E. T. Payne, —, lambed September, 1935, shorn November, 1936, bred by exhibitor.  
2332 Captain A. E. T. Payne, —, lambed September, 1935, shorn November, 1936, bred by exhibitor.  
2333 F. Carr, "Chatsbury No. 34 of 1935," lambed August or September, 1935, shorn November, 1936, bred by A. F. Carr, s Chatsbury No. 10 of 1933 (780, Vol. 28), d Chatsbury No. 24 of 1932.  
2334 F. Carr, "Chatsbury No. 72 of 1935," lambed August or September, 1935, shorn November, 1936, bred by A. F. Carr, s Chatsbury No. 170 of 1933 (788, Vol. 28), d Chatsbury No. 10 of 1930.

**CLASS.**

**407. EWE, under 1½ years old.**

- 2335 Captain A. E. T. Payne, —, lambed September, 1936, unshorn, bred by exhibitor.  
2336 Captain A. E. T. Payne, —, lambed September, 1936, unshorn, bred by exhibitor.  
2337 F. Carr, "Chatsbury No. 50 of 1936," lambed August or September, 1936, shorn November, 1936, bred by exhibitor, s Chatsbury No. 86 of 1934 (922, Vol. 29), d Stud Ewe.  
2338 F. Carr, "Chatsbury No. 9 of 1936," lambed August or September, 1936, shorn November, 1936, bred by exhibitor, s Chatsbury No. 89 of 1934 (923, Vol. 29), d Chatsbury No. 165 of 1929.

**CLASS.**

**408. PEN OF 2 EWES, under 1½ years old.**

- 2339 Captain A. E. T. Payne, —, lambed September, 1936, unshorn, bred by exhibitor.  
2340 Captain A. E. T. Payne, —, lambed September, 1936, unshorn, bred by exhibitor.  
2341 F. Carr, "Chatsbury No. 196 of 1936" and "Chatsbury No. 17 of 1936," lambed August or September, 1936, shorn November, 1936, bred by exhibitor, s's Chatsbury No. 66 of 1933 (924, Vol. 29) and Chatsbury No. 71 of 1934 (921, Vol. 29), d's Chatsbury No. 70 of 1933 and Chatsbury No. 146 of 1933.  
2342 F. Carr, "Chatsbury No. 133 of 1936" and "Chatsbury No. 97 of 1936," lambed August or September, 1936, shorn November, 1936, bred by exhibitor, s's Chatsbury No. 47 of 1934 (920, Vol. 29) and Chatsbury No. 22 of 1931 (919, Vol. 29), d's Chatsbury No. 177 of 1930 and Chatsbury No. 170 of 1933.

**CLASS.**

**409. EWE, under 2½ years, closely and evenly shorn.**

- 2343 Captain A. E. T. Payne, —, lambed September, 1935, shorn prior to 2nd September, 1937, bred by exhibitor.  
2344 Captain A. E. T. Payne, —, lambed September, 1935, shorn prior to 2nd September, 1937, bred by exhibitor.  
2345 F. Carr, "Chatsbury No. 129 of 1936," lambed August or September, 1936, shorn prior to 2nd September, 1937, bred by exhibitor, s Chatsbury No. 22 of 1931 (919, Vol. 29), d Stud Ewe.  
2346 F. Carr, "Chatsbury No. 38 of 1936," lambed August or September, 1936, shorn prior to 2nd September, 1937, bred by exhibitor, s Chatsbury No. 47 of 1934 (920, Vol. 29), d Chatsbury No. 93 of 1934.

---

**Your eyes your most valuable asset—Have them examined regularly.**  
**ALFRED NOTT PTY. LTD.**  
**T. and G. Building, Cr. Collins and Russell Streets.**



## Let your brand be clear and lasting by using Cooper's Sheep Branding Liquid.

Obtainable from Cooper Agents or  
New Zealand Loan & Mercantile Agency Co. Ltd., Melbourne.

---

258

ROMNEY MARSH.

### "SAVAGE MEMORIAL CUP."

#### CLASS.

410. \*A MEMORIAL CUP, valued at £100 (presented by CAPTAIN A. E. T. PAYNE), for best ram and two ewes, over 1½ years old, bred by exhibitor, and entered in ordinary classes. (Special). The Cup to be competed for in perpetuity, and the winner's name to be engraved on it each year. The winner will have the right to hold the Cup until just prior to the Show next ensuing.

2347 Captain A. E. T. Payne.

2348 F. Carr.

CENTENARY BREEDERS' CUP.—A Cup, valued at 15 guineas, donated by **THE AUSTRALIAN SOCIETY OF BREEDERS OF BRITISH SHEEP**, will be awarded for the Best Group of Romney Marsh. The group shall consist of one ram and two ewes under 1½ years of age, bred by exhibitor, and entered in the ordinary classes. The Cup to be won three times before being won outright. The winner's name will be engraved on the Cup each year, and the winner will have the right to hold the Cup until just prior to the next Show. Winners.—1934: Arthur F. Carr. 1935: Capt. A. E. T. Payne. 1936. Estate late A. F. Carr.

ROMNEY MARSH BREEDERS' PLATE.—Special Prize of £5/5/-, presented by **THE AUSTRALIAN SOCIETY OF BREEDERS OF BRITISH SHEEP (VICTORIAN BRANCH)**, will be awarded to the most successful exhibitor in this Section. Three points will be awarded for a first prize in each numbered class, two points for a second prize, and one point for a third prize, in all cases where the exhibitor is also the breeder of the prize-winning sheep. In the event of a tie, two points will be allotted for Champion awards and one point for Reserve Champion awards.

#### CHAMPION PRIZES OF AUSTRALIA.

ROMNEY MARSH RAM, any age—Government Certificate, Society's Rosette and Certificate presented by **THE AUSTRALIAN SOCIETY OF BREEDERS OF BRITISH SHEEP**.

RESERVE CHAMPION ROMNEY MARSH RAM—Society's Rosette.

ROMNEY MARSH EWE, any age—Government Certificate, Society's Rosette and Certificate presented by **THE AUSTRALIAN SOCIETY OF BREEDERS OF BRITISH SHEEP**.

RESERVE CHAMPION ROMNEY MARSH EWE—Society's Rosette.

---

## MERCHANDISE for STATION, FARM & HOME.

### Send for Our Free Catalogue

New Zealand Loan & Mercantile Agency Co. Ltd., Melbourne.



**THE YORKSHIRE INSURANCE Co. Ltd.**  
THE LEADING LIVE STOCK Co. in the World.  
Full particulars apply at Office on Show Grounds, or 26 QUEEN ST.

RYELANDS.

259

## Section 29—Ryelands.

Judge: R. C. GRUBB, Esq.

Stewards: D. K. McMILLAN, Esq.  
W. N. LEREW, Esq.

**Entries are accepted on the distinct understanding that stock may not be removed from the Show Grounds until after 5 p.m. on Friday, 1st October.**

Prizes—First, £3; second, £1; third, Card.

Entry fee: Members, 7/-; Non-Members, 10/-.

(Entries limited to two in each Class from any one exhibitor.)

All sheep must be tattooed. (See regulation at head of Sheep Section.)

Exhibits of shorn sheep must be closely and evenly shorn on or before 1st September, 1937.

No sheep entered in a shorn Class may have more than three-quarters of an inch of wool on any part of its body on judging day.

## Increase Your Lambing

By  
Using

# SEXINE

Write  
for  
Pamphlets.

**For Sheep, Cattle, Horses, etc.**

If your Rams, STALLIONS, or BOARS fail in the desired vitality, call SEXINE to their aid. It acts immediately, AND IS ABSOLUTELY HARMLESS to the system. One tablet dissolved in water and given as a drench will give the desired result.

**We hold flattering testimonials from well-known graziers.**

**PRICE: 13/6 per Tube of 10 Tablets.**

**Lesser Strengths for Dogs, Cats, Birds, &c.**

**G. ARNOLD & CO. PTY. LIMITED**  
**Dept. "M.S.," 35 PITT STREET, SYDNEY.**



# BAILEY'S ANTI-MAMMITIS IS A POSITIVE CURE IF USED IN THE EARLY STAGES.

Obtainable from Storekeepers or  
New Zealand Loan & Mercantile Agency Co. Ltd., Melbourne.

260

RYELANDS.

## CLASS.

### 411. RAM, 2½ years old and over.

- 2349 J. T. Murray, "Liberty Hall No. R13 of 1933," lambed July, 1933, shorn October, 1936, bred by exhibitor, s Tiritea No. A50 (N.Z.) (82, Vol. 25), d Waipuna No. C58 (N.Z.) (315, Vol. 23).
- 2350 D. Wadeldon and Son, "Echill's No. 4 of 1931" (N.Z.) (193, Vol. 27), lambed September, 1931, shorn October, 1936, bred by E. Averill and Sons, N.Z., s Echill's No. 168 of 1928 (285, R.F.B.N.Z.), d Stud Ewe.
- 2351 Lady Knox, "Berrington Otter" (imp.) (297, Vol. 29), lambed March, 1935, shorn November, 1936, bred by Lord Cawley, s Thomas's O.K. [3002, R.F.B.], d Stud Ewe.
- 2352 E. M. Perdriau, "Parafield No. J136" (335, Vol. 29), lambed August, 1933, shorn 9th September, 1936, bred by exhibitor, s Berrington Hussar (imp.) (42, Vol. 23), d Woodburn No. F157 (866, Vol. 25).
- 2353 Lithgow and McIntosh, "Rudduck's No. 9 of 1934," lambed 1934, shorn November, 1936, bred by Rudduck and Co. Pty. Ltd.
- 2354 H. P. Watson and Son, "Greenknowe No. E17" (234, Vol. 28), lambed August, 1933, shorn 22nd August, 1936, bred by Lady Knox, s Woodburn David No. E22 (78, Vol. 25), d Waipuna No. B54 (607, Vol. 24).

## CLASS.

### 412. RAM, 1½ years old and under 2½ years old.

- 2355 J. T. Murray, "Liberty Hall No. R28 of 1935," lambed July, 1935, shorn October, 1936, bred by exhibitor, s Liberty Hall No. R3 (172, Vol. 27), d No. R40.
- 2356 J. T. Murray, "Liberty Hall No. R31 of 1935," lambed September, 1935, shorn October, 1936, bred by exhibitor, s Liberty Hall No. R3 (172, Vol. 27), d Stud Ewe.
- 2357 J. McIntosh, "Burnwood No. L8," lambed 1935, shorn 26th October, 1936, bred by exhibitor, s Woodburn Stanley (118, Vol. 26), d Woodburn No. D38 (536, Vol. 23).
- 2358 C. T. H. Bailey and Son, "Chevington No. C48," lambed August, 1935, shorn October, 1936, bred by exhibitors, s Glenrowan No. 1 of 1933 (N.Z.) (133, Vol. 27), d Stud Ewe.
- 2359 C. T. H. Bailey and Son, "Chevington No. C53," lambed August, 1935, shorn October, 1936, bred by exhibitors, s Glenrowan No. 1 of 1933 (N.Z.) (133, Vol. 27), d Stud Ewe.
- 2360 C. G. Meier, "Bylands Hero," lambed 11th August, 1935, shorn 2nd January, 1937, bred by A. Meier, s Woodburn No. F17 (110, Vol. 26), d Bylands No. E10 (T.) (618, Vol. 24).
- 2361 F. A. Newnham, "Newlands Champion" (325, Vol. 29), lambed August, 1935, shorn November, 1936, bred by exhibitor, s Greenknowe Rhymer (115, Vol. 26), d Stud Ewe.
- 2362 W. F. a'B. Weigall, "Couangalt No. O3 of 1935" (351, Vol. 29), lambed 30th September, 1935, shorn December, 1936, bred by exhibitor, s Woodburn Stanley (118, Vol. 26), d Burnwood No. J2 (1017, Vol. 27).
- 2363 E. M. Perdriau, "Talungabee No. L4," lambed September, 1935, shorn September, 1936, bred by Dr. L. O. Betts, s Burnwood No. J28 (206, Vol. 28), d Burnwood No. J31 (1196, Vol. 28).
- 2364 H. P. Watson and Son, "Echuca Park Admiral," lambed August, 1935, shorn September, 1936, bred by exhibitors, s Greenknowe No. E21 (236, Vol. 28), d Stud Ewe.
- 2365 John R. Clarke, "Koorinal Park No. B23," lambed 1935, shorn November, 1936, bred by exhibitor, s Bylands Memorial (169, Vol. 27), d Woodburn No. H22 (1082, Vol. 27).
- 2366 John R. Clarke, "Koorinal Park No. B16," lambed 1935, shorn November, 1936, bred by exhibitor, s Bylands Memorial (169, Vol. 27), d Parafield No. J59.
- 2367 Dr. Ramsay Mailer, —, lambed August, 1935, shorn 1st November, 1936, bred by exhibitor, s Ewell Prince (167, Vol. 27), d Shacknell No. 44 (imp.).
- 2368 Dr. Ramsay Mailer, —, lambed August, 1935, shorn 1st November, 1936, bred by exhibitor, s Ewell Prince (167, Vol. 27), d Shacknell No. 19 (imp.).

# MELBOURNE BITTER

*None Better*



# Ryeland Lambs from Weering realised Splendid Averages at Newmarket in the Sales of DENNYS, LASCELLES LIMITED.

RYELANDS.

261

## 413. RAM, under 1½ years old.

- 2369 D. Wadeldon and Son, "Dalblair No. C45," lambed September, 1936, shorn November, 1936, bred by exhibitors, s Picking's No. R733 of 1933 (268, Vol. 28), d Stud Ewe.
- 2370 J. McIntosh, —, lambed 1936, shorn 21st November, 1936, bred by exhibitor, s Burnwood Style (322, Vol. 29), d Stud Ewe.
- 2371 J. McIntosh, —, lambed 1936, shorn 21st November, 1936, bred by exhibitor, s Burnwood Style (322, Vol. 29), d Stud Ewe.
- 2372 Lady Knox, "Greenknowe Highlander," lambed August, 1936, unshorn, bred by exhibitor, s Woodburn No. H41 (199, Vol. 27), d Greenknowe No. F89.
- 2373 Lady Knox, "Greenknowe Host," lambed August, 1936, unshorn, bred by exhibitor, s Holme Lacy Legacy (imp.) (289, Vol. 29), d Greenknowe No. F17 (T.) (1485, Vol. 29).
- 2374 C. T. H. Bailey and Son, "Chevington No. D85," lambed August, 1936, shorn October, 1936, bred by exhibitors, s Glenrowan No. 1 of 1933 (N.Z.) (133, Vol. 27), d Stud Ewe.
- 2375 C. T. H. Bailey and Son, "Chevington No. D82," lambed August, 1936, shorn October, 1936, bred by exhibitor, s Glenrowan No. 1 of 1933 (N.Z.) (133, Vol. 27), d Stud Ewe.
- 2376 Tas. French, "Glenalan No. 2 of 1936," lambed August, 1936, unshorn, bred by exhibitor, s Glenburn No. 30 (593, R.F.B.N.Z.), d Stud Ewe.
- 2377 Tas. French, "Glenalan No. 15 of 1936," lambed August, 1936, unshorn, bred by exhibitor, s Glenburn No. 30 (593, R.F.B.N.Z.), d Stud Ewe.
- 2378 C. G. Meier, "Bylands No. L11," lambed 6th August, 1936, shorn 30th November, 1936, bred by exhibitor, s Burnwood Liberty (168, Vol. 27), d Bylands No. H5 (1000, Vol. 27).
- 2379 Robert Alston, "Rosyth No. 1 of 1936" (T.), lambed 9th September, 1936, shorn 27th November, 1936, bred by exhibitor, s Burnwood Lieutenant (320, Vol. 29), d Rosyth No. A1 of 1934 (1394, Vol. 29).
- 2380 Miss Janet V. Landale, "Dahwilla Sandy," lambed 28th August, 1936, unshorn, bred by exhibitor, s Gowrie No. 9 of 1933 (164, Vol. 27), d Dahwilla No. 1 of 1933.
- 2381 F. A. Newnham, —, lambed August, 1936, shorn November, 1936, bred by exhibitor, s Rudduck's No. 15 of 1934 (327, Vol. 29), d Stud Ewe.
- 2382 F. A. Newnham, —, lambed August, 1936, shorn November, 1936, bred by exhibitor, s Rudduck's No. 15 of 1934 (327, Vol. 29), d Stud Ewe.
- 2383 Richard Lawrance, "Coldstream Hill No. 1 of 1936," lambed September, 1936, unshorn, bred by exhibitor, s Burnwood Lieutenant (320, Vol. 29), d Burnwood No. K18.
- 2384 Richard Lawrance, "Coldstream Hill No. 2 of 1936," lambed September, 1936, unshorn, bred by exhibitor, s Burnwood Lieutenant (320, Vol. 29), d Burnwood No. K11.
- 2385 S. M. Artaud, "Goombargana No. 63 of 1936" (T.), lambed September or October, 1936, shorn December, 1936, bred by exhibitor, s Burnwood Chum (201, Vol. 28), d Woodburn No. F151 (1433, Vol. 29).
- 2386 S. M. Artaud, "Goombargana No. 65 of 1936," lambed September or October, 1936, shorn December, 1936, bred by exhibitor, s Burnwood Chum (201, Vol. 28), d Goombargana No. 1 of 1933 (1396, Vol. 29).
- 2387 W. F. a B. Weigall, "Couangalt No. A1 of 1936," lambed 4th October, 1936, unshorn, bred by exhibitor, s Burnwood Style (322, Vol. 29), d Burnwood No. J35 (1034, Vol. 27).
- 2388 E. M. Perdriau, "Parafield No. R83" (T.), lambed September, 1936, shorn 17th November, 1936, bred by exhibitor, s Berrington Hussar (imp.) (42, Vol. 23), d Woodburn No. F102 (826, Vol. 25).
- 2389 E. M. Perdriau, "Parafield No. R117," lambed August, 1936, shorn 17th November, 1936, bred by exhibitor, s Parafield No. J19 (333, Vol. 29), d Woodburn No. E63 (724, Vol. 25).
- 2390 Lithgow and McIntosh, "Rudduck's No. 15 of 1936," lambed 1936, unshorn, bred by Rudduck and Co. Pty. Ltd.
- 2391 John R. Clarke, "Koorringal Park No. C3," lambed 1936, unshorn, bred by exhibitor, s Woodburn Sid (85, Vol. 25), d Koorringal Park No. 6.
- 2392 John R. Clarke, "Koorringal Park No. C1," lambed 1936, unshorn, bred by exhibitor, s Woodburn Sid (85, Vol. 25), d Holme Lacy No. 42 of 1933 (imp.) (982, Vol. 27).

CLASS.

## 414. PEN OF 2 RAMS, under 1½ years old.

- 2393 D. Wadeldon and Son, "Dalblair No. C49" and "Dalblair No. C54," lambed October, 1936, shorn November, 1936, bred by exhibitors, s Echill's No. 4 of 1931 (N.Z.) (193, Vol. 27), d's Stud Ewes.
- 2394 J. McIntosh, —, lambed 1936, shorn 21st November, 1936, bred by exhibitor, s's Burnwood Statesman (321, Vol. 29) and Burnwood Style (322, Vol. 29), d's Stud Ewes.



# COOPER'S WORM TABLETS—The great tonic remedy for destroying worms in sheep.

Obtainable from Cooper Agents or  
New Zealand Loan & Mercantile Agency Co. Ltd., Melbourne.

262

## RYELANDS.

- 2395 C. T. H. Bailey and Son, "Chevington No. D73" and "Chevington No. D60," lambed August, 1936, shorn October, 1936, bred by exhibitors, s Glenrowan No. 1 of 1933 (N.Z.) (133, Vol. 27), d's Stud Ewes.
- 2396 C. T. H. Bailey and Son, "Chevington No. D84" and "Chevington No. D87," lambed August, 1936, shorn October, 1936, bred by exhibitors, s Glenrowan No. 1 of 1933 (N.Z.) (133, Vol. 27), d's Stud Ewes.
- 2397 C. G. Meier, "Bylands No. L85" and "Bylands No. L29," lambed 16th September, 1936, and 15th August, 1936, shorn 30th November, 1936, bred by exhibitor, s Woodburn No. F17 (110, Vol. 26), d's Bylands No. G1 (936, Vol. 26) and Bylands No. G17 (946, Vol. 26).
- 2398 F. A. Newnham, —, lambed August, 1936, shorn November, 1936, bred by exhibitor, s Rudduck's No. 15 of 1934 (327, Vol. 29), d's Stud Ewes.
- 2399 F. A. Newnham, —, lambed August, 1936, shorn November, 1936, bred by exhibitor, s Rudduck's No. 15 of 1934 (327, Vol. 29), d's Stud Ewes.
- 2400 E. M. Perdriau, "Parafield No. R110" and "Parafield No. R105," lambed August, 1936, shorn 17th November, 1936, bred by exhibitor, s Berrington Hussar (imp.) (42, Vol. 23), d's Woodburn No. F24 (766, Vol. 25) and Woodburn No. F46 (787, Vol. 25).

### CLASS.

#### 415. RAM, under 1½ years, closely and evenly shorn.

- 2401 D. Wadeldon and Son, "Dalblair No. C9," lambed September, 1936, shorn prior to 2nd September, 1937, bred by exhibitors, s Echill's No. 4 of 1931 (N.Z.) (193, Vol. 27), d Stud Ewe.
- 2402 J. McIntosh, —, lambed 1936, shorn prior to 2nd September, 1937, bred by exhibitor, s Burnwood Lieutenant (320, Vol. 29), d Stud Ewe.
- 2403 Lady Knox, "Greenknowe Hero," lambed August, 1936, shorn July, 1937, bred by exhibitor, s Woodburn No. H41 (199, Vol. 27), d Greenknowe No. C17.
- 2404 J. McIntosh, "Burnwood No. M17," lambed 1936, shorn prior to 2nd September, 1937, bred by exhibitor, s Burnwood Toff (257, Vol. 28), d Woodburn No. H55.
- 2405 C. G. Meier, "Bylands No. L49," lambed 20th August, 1936, shorn prior to 2nd September, 1937, bred by exhibitor, s Burnwood Liberty (168, Vol. 27), d Bylands No. H29 (1012, Vol. 27).
- 2406 Miss Janet V. Landale, "Dahwilla No. 2 of 1936," lambed 10th August, 1936, shorn 20th August, 1937, bred by exhibitor, s Woodburn No. E33 (79, Vol. 25), d Dahwilla No. 4 of 1932.
- 2407 F. A. Newnham, —, lambed August, 1936, shorn prior to 2nd September, 1937, bred by exhibitor, s Rudduck's No. 15 of 1934 (327, Vol. 29), d Stud Ewe.
- 2408 F. A. Newnham, —, lambed August, 1936, shorn prior to 2nd September, 1937, bred by exhibitor, s Rudduck's No. 15 of 1934 (327, Vol. 29), d Stud Ewe.
- 2409 S. M. Artaud, "Goombargana No. 59 of 1936" (T.), lambed September or October, 1936, shorn 16th August, 1937, bred by exhibitor, s Burnwood Chum (201, Vol. 28), d Woodburn No. F129 (1432, Vol. 29).
- 2410 E. M. Perdriau, "Parafield No. R135," lambed August, 1936, shorn prior to 2nd September, 1937, bred by exhibitor, s Berrington Hussar (imp.) (42, Vol. 23), d Woodburn No. H44 (1091, Vol. 27).
- 2411 E. M. Perdriau, —, lambed August, 1936, shorn prior to 2nd September, 1937, bred by exhibitor.
- 2412 John R. Clarke, "Koorringal Park No. C5," lambed 1936, shorn prior to 2nd September, 1937, bred by exhibitor, s Woodburn Sid (85, Vol. 25), d Parafield No. J39 (985, Vol. 27).
- 2413 H. P. Watson and Son, "Echuca Park Chieftain," lambed August, 1936, shorn prior to 1st September, 1937, bred by exhibitors, s Greenknowe No. E17 (234, Vol. 28), d Stud Ewe.

### CLASS.

#### 416. EWE, any age, with her own lamb at foot.

- 2414 J. McIntosh, —, lambed 1934, shorn 26th October, 1936, bred by exhibitor, s Woodburn Harry (84, Vol. 25), d Stud Ewe.
- 2415 C. G. Meier, "Bylands No. H14" (1005, Vol. 27), lambed 6th August, 1933, shorn 30th November, 1936, bred by A. Meier, s Woodburn No. F17 (110, Vol. 26), d Bylands No. 7 (469, Vol. 23).
- 2416 F. A. Newnham, —, lambed August, 1934, shorn November, 1936, bred by exhibitor, s Greenknowe Rhymer (115, Vol. 26), d Stud Ewe.
- 2417 F. A. Newnham, —, lambed August, 1934, shorn November, 1936, bred by exhibitor, s Greenknowe Rhymer (115, Vol. 26), d Stud Ewe.

**FOSTER'S LAGER**  
*Australia's National Beverage*



# "A.H.P.," the New Emulsified Drench for Fluke and Worms in Sheep, is EFFICIENT, SAFE and ECONOMICAL.

Sole Agents:  
New Zealand Loan & Mercantile Agency Co. Ltd., Melbourne.

## RYELANDS.

263

- 2418 S. M. Artaud, "Goombargana No. 13 of 1933" (T.) (1402, Vol. 29), lambed October, 1933, shorn September, 1936, bred by exhibitor, s Woodburn No. F56 (93, Vol. 26), d Woodburn No. F51 (1431, Vol. 29).
- 2419 W. F. a'B. Weigall, "Couangalt No. O2 of 1935" (1682, Vol. 29), lambed 25th September, 1935, shorn December, 1936, bred by exhibitor, s Woodburn Stanley (118, Vol. 26), d Woodburn No. F34 (776, Vol. 25).
- 2420 E. M. Perdriau, "Woodburn No. H51" (1096, Vol. 27), lambed September, 1932, shorn 9th September, 1936, bred by Estate late T. H. Payne, s Woodburn Squire (66, Vol. 24), d Woodburn No. C13 (273, Vol. 22).
- 2421 E. M. Perdriau, "Woodburn No. H184" (1184, Vol. 27), lambed September, 1932, shorn 9th September, 1936, bred by Estate late T. H. Payne, s Woodburn Style (68, Vol. 24), d Woodburn No. D66 (556, Vol. 23).
- 2422 Lithgow and McIntosh, —, lambed 1931, shorn November, 1936, bred by Ewell Investments Pty. Ltd.

### CLASS.

#### 417. EWE, 2½ years old and over.

- 2423 J. McIntosh, —, lambed 1933, shorn 26th October, 1936, bred by exhibitor, s Woodburn Swell (imp.) (18, Vol. 21), d Stud Ewe.
- 2424 J. McIntosh, —, lambed 1934, shorn 26th October, 1936, bred by exhibitor, s Woodburn Harry (84, Vol. 25), d Stud Ewe.
- 2425 C. G. Meier, "Bylands No. H23" (1009, Vol. 27), lambed 22nd August, 1933, shorn 30th November, 1936, bred by A. Meier, s Woodburn No. F17 (110, Vol. 26), d Bylands No. 10 (470, Vol. 23).
- 2426 F. A. Newnham, —, lambed August, 1934, shorn November, 1936, bred by exhibitor, s Greenknowe Rhymer (115, Vol. 26), d Stud Ewe.
- 2427 S. M. Artaud, "Goombargana No. 1 of 1933" (1396, Vol. 29), lambed October, 1933, shorn September, 1936, bred by exhibitor, s Woodburn No. F56 (93, Vol. 26), d Woodburn No. F129 (1432, Vol. 29).
- 2428 E. M. Perdriau, "Woodburn No. F157" (866, Vol. 25), lambed August or September, 1931, shorn 9th September, 1936, bred by Hon. T. H. Payne, s Woodburn Swell (imp.) (18, Vol. 21), d Waipuna No. B19 (N.Z.) (194, Vol. 22).
- 2429 E. M. Perdriau, "Parafield No. J81" (1334, Vol. 28), lambed August, 1933, shorn 9th September, 1936, bred by exhibitor, s Woodburn Swell (imp.) (18, Vol. 21), d Waipuna No. 577 (244, Vol. 22).

### CLASS.

#### 418. EWE, 1½ years old and under 2½ years old.

- 2430 J. McIntosh, —, lambed 1935, shorn 26th October, 1936, bred by exhibitor, s Burnwood Toff (257, Vol. 28), d Stud Ewe.
- 2431 C. G. Meier, "Bylands No. K30" (1547, Vol. 29), lambed 16th August, 1935, shorn 30th November, 1936, bred by A. Meier, s Burnwood Liberty (168, Vol. 27), d Bylands No. H3 (999, Vol. 27).
- 2432 Robert Alston, "Burnwood No. L14," lambed September, 1935, shorn 27th November, 1936, bred by J. McIntosh, s Woodburn Stanley (118, Vol. 26), d Woodburn No. C19 (T.) (278, Vol. 22).
- 2433 F. A. Newnham, —, lambed August, 1935, shorn November, 1936, bred by J. Woods.
- 2434 W. F. a'B. Weigall, "Couangalt No. O1 of 1935" (1681, Vol. 29), lambed 25th August, 1935, shorn December 1936, bred by exhibitor, s Woodburn Leader (173, Vol. 27), d Burnwood No. J35 (1034, Vol. 27).
- 2435 John R. Clarke, "The Oasis No. 31 of 1935," lambed 1935, shorn October, 1936, bred by F. King, s Rushbrook Dandy II. (N.Z.) (230, Vol. 28), d Stud Ewe.
- 2436 H. P. Watson and Son, "Echuca Park Duchess," lambed September, 1935, shorn October, 1936, bred by exhibitors, s Greenknowe No. E21 (236, Vol. 28), d Stud Ewe.

### CLASS.

#### 419. EWE, under 1½ years old.

- 2437 J. McIntosh, —, lambed 1936, shorn 21st November, 1936, bred by exhibitor, s Burnwood Lieutenant (320, Vol. 29), d Stud Ewe.
- 2438 Lady Knox, "Greenknowe Heather," lambed August, 1936, unshorn, bred by exhibitor, s Holme Lacy Legacy (imp.) (289, Vol. 29), d Greenknowe No. C9.
- 2439 Lady Knox, "Greenknowe Heath," lambed September, 1936, unshorn, bred by exhibitor, s Woodburn No. H41 (199, Vol. 27), d Greenknowe No. F83.
- 2440 J. McIntosh, "Burnwood No. M12," lambed 1936, shorn 26th October, 1936, bred by exhibitor, s Burnwood Statesman (321, Vol. 29), d Woodburn No. E2.



# THE MOST RELIABLE BLOWFLY REMEDY IS COOPER'S POWDER DIP.

Obtainable from Cooper Agents or  
New Zealand Loan & Mercantile Agency Co. Ltd., Melbourne.

264

## RYELANDS.

- 2441 C. G. Meier, "Bylands No. L12," lambed 7th August, 1936, shorn 30th November, 1936, bred by exhibitor, s Woodburn No. F17 (110, Vol. 26), d Bylands No. E10 (T.) (618, Vol. 24).
- 2442 C. G. Meier, "Bylands No. L5," lambed 31st July, 1936, shorn 30th November, 1936, bred by exhibitor, s Burnwood Liberty (68, Vol. 27), d Bylands No. J18 (1256, Vol. 28).
- 2443 Robert Alston, "Rosyth No. 2 of 1936" (T.), lambed 9th September, 1936, shorn 27th November, 1936, bred by exhibitor, s Burnwood Lieutenant (320, Vol. 29), d Rosyth No. A1 of 1934 (1394, Vol. 29).
- 2444 F. A. Newnham, —, lambed August, 1936, shorn November, 1936, bred by exhibitor, s Rudduck's No. 15 of 1934 (327, Vol. 29), d Stud Ewe.
- 2445 S. M. Artaud, "Goombargana No. 75 of 1936," lambed September or October, 1936, shorn December, 1936, bred by exhibitor, s Burnwood Chum (201, Vol. 28), d Goombargana No. 28.
- 2446 E. M. Perdriau, "Parafield No. R74," lambed August or September, 1936, shorn 17th November, 1936, bred by exhibitor, s Parafield No. J136 (335, Vol. 29), d Parafield No. J58 (1320, Vol. 28).
- 2447 E. M. Perdriau, "Parafield No. R214," lambed August or September, 1936, shorn 17th November, 1936, bred by exhibitor, s Parafield No. J136 (335, Vol. 29), d Woodburn No. H153 (T.) (1156, Vol. 27).
- 2448 John R. Clarke, "Koorinal Park No. C6," lambed 1936, unshorn, bred by exhibitor, s Woodburn Sid (85, Vol. 25), d Parafield No. J100.

### CLASS.

#### 420. PEN OF 2 EWES, under 1½ years old.

- 2449 C. G. Meier, "Bylands No. L59" and "Bylands No. L7," lambed 23rd August and 3rd August, 1936, shorn 30th November, 1936, bred by exhibitor, s Burnwood Liberty (168, Vol. 27), d's Bylands No. J38 (1267, Vol. 28) and Bylands No. H28 (1011, Vol. 27).
- 2450 C. G. Meier, "Bylands No. L34" and "Bylands No. L52," lambed 17th August and 20th August, 1936, shorn 30th November, 1936, bred by exhibitor, s's Woodburn No. F17 (110, Vol. 26) and Burnwood Liberty (168, Vol. 27), d's Bylands No. 7 (469, Vol. 23) and Bylands No. J34 (1265, Vol. 28).
- 2451 F. A. Newnham, —, lambed August, 1936, shorn November, 1936, bred by exhibitor, s Rudduck's No. 15 of 1934 (327, Vol. 29), d Stud Ewe.
- 2452 (Entry withdrawn.)

### CLASS.

#### 421. EWE, under 1½ years, closely and evenly shorn.

- 2453 Lady Knox, "Greenknowe Hearth," lambed August, 1936, shorn August, 1937, bred by exhibitor, s Greenknowe No. E14 (233, Vol. 28), d Greenknowe No. F7 (1479, Vol. 29).
- 2454 C. G. Meier, "Bylands No. L9," lambed 31st July, 1936, shorn prior to 2nd September, 1937, bred by exhibitor, s Burnwood Liberty (168, Vol. 27), d Bylands No. H3 (999, Vol. 27).
- 2455 S. M. Artaud, "Goombargana No. 64 of 1936" (T.), lambed September or October, 1936, shorn 16th August, 1937, bred by exhibitor, s Burnwood Chum (201, Vol. 28), d Woodburn No. F151 (1433, Vol. 29).
- 2456 E. M. Perdriau, "Parafield No. R194," lambed August or September, 1936, shorn prior to 1st September, 1937, bred by exhibitor, s Berrington Hussar (imp.) (42, Vol. 23), d Parafield No. J13 (1295, Vol. 28).
- 2457 Lithgow and McIntosh, —, lambed 1936, shorn prior to 2nd September, 1937, bred by S. J. Berryman.
- 2458 Lithgow and McIntosh, —, lambed 1936, shorn prior to 2nd September, 1937, bred by S. J. Berryman.
- 2459 John R. Clarke, "Koorinal Park No. C2," lambed 1936, shorn prior to 2nd September, 1937, bred by exhibitor, s Bylands Memorial (169, Vol. 27), d Parafield No. J72.
- 2460 John R. Clarke, "Koorinal Park No. C10," lambed 1936, shorn prior to 2nd September, 1937, bred by exhibitor, s Woodburn Sid (85, Vol. 25), d Woodburn No. H18.

### "BURNWOOD" CUP.

A CUP, valued at 10 guineas, donated by JOHN MCINTOSH, Esq., will be awarded for the Best Group of Ryelands. The Group shall consist of One Ram and Two Ewes under 1½ years of age, bred by exhibitor, and entered in the ordinary classes. The Cup to be won three times in succession or five times in all before being won outright. The winner's name will be engraved on the Cup each year, and the winner will have the right to hold the Cup until the Show next ensuing.



# "CLEAN SWEEP" RABBIT POISON WILL NOT FIRE THE RUNS.

Obtainable from Storekeepers or Sole Agents for Victoria.  
New Zealand Loan & Mercantile Agency Co. Ltd., Melbourne.

## RYELANDS.

265

**RYELAND BREEDERS' PLATE.**—A Special Prize of £5/5/-, presented by **THE AUSTRALIAN SOCIETY OF BREEDERS OF BRITISH SHEEP (VICTORIAN BRANCH)**, will be awarded to the most successful exhibitor in this Section. Three points will be awarded for a first prize in each numbered class, two points for a second prize and one point for a third prize, in all cases where the exhibitor is also the breeder of the prize-winning sheep. In the event of a tie, two points will be allotted for Champion awards and one point for Reserve Champion awards.

**MEDALS** donated by **THE RYELAND FLOCK BOOK SOCIETY (ENGLAND)** will be awarded to the winners of the Champion Prizes for Rams and Ewes.

### CHAMPION PRIZES OF AUSTRALIA.

**RYELAND RAM**, any age—Government Certificate, Society's Rosette and Certificate presented by **THE AUSTRALIAN SOCIETY OF BREEDERS OF BRITISH SHEEP**.

**RESERVE CHAMPION RYELAND RAM**—Society's Rosette.

**RYELAND EWE**, any age—Government Certificate, Society's Rosette and Certificate presented by **THE AUSTRALIAN SOCIETY OF BREEDERS OF BRITISH SHEEP**.

**RESERVE CHAMPION RYELAND EWE**—Society's Rosette.

## Section 30—Dorset Horns.

Judge: R. R. HART, Esq.

Steward, J. A. PATTERSON, Esq.

**Entries are accepted on the distinct understanding that stock may not be removed from the Show Grounds until after 5 p.m. on Friday, 1st October.**

Prizes—First, £3; second, £1; third, Card.

Entry fee: Members, 7/-; Non-Members, 10/-.

(Entries limited to two in each Class from any one Exhibitor.)

All sheep must be tattooed. (See regulation at head of Sheep Section.)

Exhibits of shorn sheep must be closely and evenly shorn on or before 1st September, 1937.

No sheep entered in a shorn Class may have more than three-quarters of an inch of wool on any part of its body on judging day.

### CLASS.

**422. RAM, 2½ years old and over.**

2461 A. Alleyn and Sons, "Alleynside No. 283 of 1934" (1041, Vol. 28), lambed 17th April, 1934, shorn September, 1936, bred by exhibitors, s Broughton No. 994 (653, Vol. 25), d Alleynside No. 13.

2462 G. Howard Earp, "Athlea No. 201 of 1934" (1351, Vol. 29), lambed June, 1934, shorn 1st October, 1936, bred by exhibitor, s Athlea No. 55 of 1931 (946, Vol. 27), d Athlea No. 5 of 1932.



# This season's Dorset Horn Cross Lambs sold at Newmarket at 30/8 by DENNYS, LASCELLES LIMITED.

266

DORSET HORNS.

**CLASS.**

**423. RAM, 1½ years old and under 2½ years old.**

- 2463 A. Alleyn and Sons, "Alleynside No. A316 of 1935" (1237, Vol. 29), lambed 11th April, 1935, shorn September, 1936, bred by exhibitors, s Broughton No. 994 (653, Vol. 25), d St. Mary's No. 92.
- 2464 A. Alleyn and Sons, "Alleynside No. 385 of 1935," lambed 28th March, 1935, shorn September, 1936, bred by exhibitors, s Alleynside No. 180 of 1933 (777, Vol. 26), d Alleynside No. 48.
- 2465 W. S. Kelly and Sons, "Merrindie No. 14 of 1935," lambed April, 1935, shorn September, 1936, bred by exhibitors, s Merrindie No. 1525 of 1931 (849, Vol. 26), d Merrindie No. 1735.
- 2466 G. Howard Earp, "Athlea No. 48 of 1935" (1345, Vol. 29), lambed May, 1935, shorn 1st September, 1936, bred by exhibitor, s Athlea No. 80 of 1931 (825, Vol. 26), d Athlea No. 57 of 1931.
- 2467 J. P. Slattery, "Yuulong No. A906" (1213, Vol. 28), lambed August, 1935, shorn October, 1936, bred by F. E. Selwyn Scott, s Clenstone No. 327 of 1933 (imp.) (1030, Vol. 27), d Yuulong No. 278.
- 2468 R. H. Wilson, "Newbold No. 39 of 1935" (1209, Vol. 28), lambed 20th April, 1935, shorn October, 1936, bred by W. J. Dawkins, s Newbold No. 43 of 1933 (932, Vol. 27), d Newbold No. 60 of 1929.

**CLASS.**

**424. RAM, under 1½ years old.**

- 2469 A. Alleyn and Sons, "Alleynside No. 424 of 1936," lambed 29th March, 1936, shorn September, 1936, bred by exhibitors, s Broughton No. 994 (653, Vol. 25), d Alleynside No. 7.
- 2470 W. S. Kelly and Sons, "Merrindie No. 15 of 1936," lambed April, 1936, shorn September, 1936, bred by exhibitors, s Merrindie No. 1755 of 1932 (1139, Vol. 28), d Merrindie No. 1811.
- 2471 W. S. Kelly and Sons, "Merrindie No. 64 of 1936," lambed April, 1936, shorn September, 1936, bred by exhibitors, s Merrindie No. 69 of 1934 (1397, Vol. 29), d Merrindie No. 1674.
- 2472 G. Howard Earp, "Athlea No. 9 of 1936," lambed May, 1936, shorn 1st September, 1936, bred by exhibitor, s Athlea No. 83 of 1934 (1348, Vol. 29), d Athlea No. 194 of 1934.
- 2473 G. Howard Earp, "Athlea No. 52 of 1936," lambed May, 1936, shorn 1st September, 1936, bred by exhibitor, s Athlea No. 83 of 1934 (1348, Vol. 29), d Athlea No. 139 of 1933.
- 2474 J. P. Slattery, "Brooklands No. 23 of 1936," lambed May, 1936, shorn October, 1936, bred by exhibitor, s Newbold No. 20 of 1930 (513, Vol. 23), d Newbold No. 218.
- 2475 J. P. Slattery, "Brooklands No. A25 of 1936," lambed October, 1936, shorn January, 1937, bred by exhibitor, s Yuulong No. A906 (1213, Vol. 28), d Brooklands No. 2.
- 2476 A. E. Enders, —, lambed May, 1936, shorn November, 1936, bred by exhibitor, s Eurobin Bold Boy (947, Vol. 27), d Stud Ewe.
- 2477 A. E. Enders, —, lambed May, 1936, shorn November, 1936, bred by exhibitor, s Eurobin Bold Boy (947, Vol. 27), d Stud Ewe.
- 2478 O. Weppner, "Oswaldene No. 368 of 1936" (1496, Vol. 29), lambed 14th April, 1936, shorn 15th October, 1936, bred by exhibitor, s Newbold No. 83 of 1934 (1035, Vol. 27), d Oswaldene No. 304 of 1933 (348, Vol. 28).
- 2479 O. Weppner, "Newbold No. 226 of 1936" (1494, Vol. 29), lambed 17th April, 1936, shorn October, 1936, bred by W. J. Dawkins, s Newbold No. 87 of 1934 (1326, Vol. 29), d Newbold No. 83 of 1930.
- 2480 A. A. Long, "Middle Park No. 298 of 1936," lambed June, 1936, shorn October, 1936, bred by G. H. Green, s Middle Park No. 42 of 1933 (957, Vol. 27), d Stud Ewe.

**CLASS.**

**425. RAM, under 1½ years, closely and evenly shorn.**

- 2481 A. Alleyn and Sons, "Alleynside No. 414 of 1936," lambed 28th March, 1936, shorn August, 1937, bred by exhibitors, s Broughton No. 994 (653, Vol. 25), d Alleynside No. 30.
- 2482 W. S. Kelly and Sons, "Merrindie No. 66 of 1936," lambed April, 1936, shorn 1st September, 1937, bred by exhibitors, s Merrindie No. 69 of 1934 (1397, Vol. 29), d Merrindie No. 1596.
- 2483 W. S. Kelly and Sons, "Merrindie No. 2 of 1936," lambed April, 1936, shorn 1st September, 1937, bred by exhibitors, s Merrindie No. 69 of 1934 (1397, Vol. 29), d Merrindie No. 1802.



# Torrumbarry Estate

ECHUCA

## DORSET HORN STUD

FOUNDED IN 1922 BY MR. H. L. BAILLIEU, WITH  
A COMBINATION OF THE BEST IMPORTED  
AND SOUTH AUSTRALIAN BLOOD.



Two of the Ram Lambs Imported in 1936.

Dorsets are early and prolific lamb breeders. The Torrumbarry Estate Dorset Stud is one of the largest in Australia, and is noted for the soundness of its sheep and their strong down character.

The Stud was further augmented in September, 1936, by the importation of five Rams and 20 Special Stud Ewes, personally selected in England by Mr. H. L. Baillieu. These sheep, after selection, won first prizes at Royal Sussex and County Shows; also first, second, third and champion prizes at Royal Show held at Bristol.

**STUD AND FLOCK RAMS FOR SALE.**

Apply:

**H. L. Baillieu, Torrumbarry Estate,  
Echuca.**



# The New Quick-Acting Emulsified Drench, "A.H.P.," for Fluke and Worms in Sheep, Remains Active in Tissue a Month After Drenching.

Sole Agents:  
New Zealand Loan & Mercantile Agency Co. Ltd., Melbourne.

268

## DORSET HORNS.

- 2484 G. Howard Earp, "Athlea No. 12 of 1936," lambed May, 1936, shorn prior to 2nd September, 1937, bred by exhibitor, s Athlea No. 86 of 1932 (1101, Vol. 28), d Athlea No. 204 of 1934.
- 2485 G. Howard Earp, "Athlea No. 12 of 1936," lambed September, 1936, shorn prior to 2nd September, 1937, bred by exhibitor, s Athlea No. 83 of 1934 (1348, Vol. 29), d Athlea No. 34 of 1933.
- 2486 A. E. Enders, —, lambed July, 1936, shorn 20th August, 1937, bred by exhibitor, s Eurobin Bold Boy (947, Vol. 27), d Stud Ewe.
- 2487 A. E. Enders, —, lambed October, 1936, shorn 20th August, 1937, bred by exhibitor, s Eurobin Bold Boy (947, Vol. 27), d Stud Ewe.
- 2488 O. Weppner, "Oswaldene No. 156 of 1936" (1495, Vol. 29), lambed 17th April, 1936, shorn prior to 2nd September, 1937, bred by exhibitor, s Newbold No. 83 of 1934 (1035, Vol. 27), d Oswaldene No. 223 of 1932 (344, Vol. 28).
- 2489 O. Weppner, "Oswaldene No. 219 of 1936," lambed 25th April, 1936, shorn prior to 2nd September, 1937, bred by exhibitor, s Newbold No. 83 of 1934 (1035, Vol. 27), d Oswaldene No. 188.
- 2490 W. J. Dawkins, "Newbold No. 30 of 1936," lambed 22nd May, 1936, shorn prior to 2nd September, 1937, bred by exhibitor, s Newbold No. 43 of 1933 (932, Vol. 27), d Newbold No. 54 of 1930.
- 2491 W. J. Dawkins, "Newbold No. 76 of 1936," lambed 5th April, 1936, shorn prior to 2nd September, 1937, bred by exhibitor, s Newbold No. 188 of 1934 (1331, Vol. 29), d Newbold No. 76 of 1932.

### CLASS.

#### 426. PEN OF 2 RAM LAMBS, dropped after 1st April, 1937.

- 2492 A. Alleyn and Sons, —, lambed after 1st April, 1937, unshorn, bred by exhibitors.
- 2493 W. S. Kelly and Sons, —, lambed after 1st April, 1937, unshorn, bred by exhibitors, s Mappercombe No. 39 of 1934 (imp.) (1396, Vol. 29), d's Stud Ewes.
- 2494 W. S. Kelly and Sons, —, lambed after 1st April, 1937, unshorn, bred by exhibitors, s Merrindie No. 14 of 1935 (Vol. 30), d's Stud Ewes.
- 2495 G. Howard Earp, —, lambed after 1st April, 1937, unshorn, bred by exhibitors.
- 2496 J. P. Slattery, —, lambed May, 1937, unshorn, bred by exhibitor, s Yuulong No. A906 (1213, Vol. 28), d Brooklands No. 3.

### CLASS.

#### 427. EWE, any age, with her own lamb at foot.

- 2497 W. S. Kelly and Sons, "Merrindie No. 1776 of 1932," lambed 1932, shorn September, 1936, bred by exhibitors, s Symondsbury No. 410 (imp.) (386, Vol. 22), d Merrindie No. D223.
- 2498 W. S. Kelly and Sons, "Merrindie No. 60 of 1934," lambed 1934, shorn September, 1936, bred by exhibitors, s Merrindie No. 1525 of 1931 (849, Vol. 26), d Merrindie No. 1456.
- 2499 R. H. Wilson, "Rossleigh No. 28 of 1934," lambed 15th July, 1934, shorn October, 1936, bred by James Ross.
- 2500 Entry withdrawn.

### CLASS.

#### 428. EWE, 2½ years old and over.

- 2501 A. Alleyn and Sons, "Alleynside No. 155 of 1933," lambed 29th March, 1933, shorn September, 1936, bred by exhibitors, s Broughton No. 207 (524, Vol. 24), d St. Mary's No. 66.
- 2502 W. S. Kelly and Sons, "Merrindie No. 1728 of 1932," lambed 1932, shorn September, 1936, bred by exhibitors, s Symondsbury No. 410 (imp.) (386, Vol. 22), d Merrindie No. D483.
- 2503 W. S. Kelly and Sons, "Merrindie No. 76 of 1934," lambed 1934, shorn September, 1936, bred by exhibitors, s Symondsbury No. 410 (imp.) (386, Vol. 22), d Merrindie No. 1637.

**MATTHEW LANG & CO.** WHOLESALE & FAMILY  
Wine & Spirit Merchants.

W. W. Senior. F. W. Stacey.  
57 MARKET STREET.

Telephone 367 Central.



# THE EARLY BIRD CATCHES THE WORM

Use Dorset Rams for Early Maturity

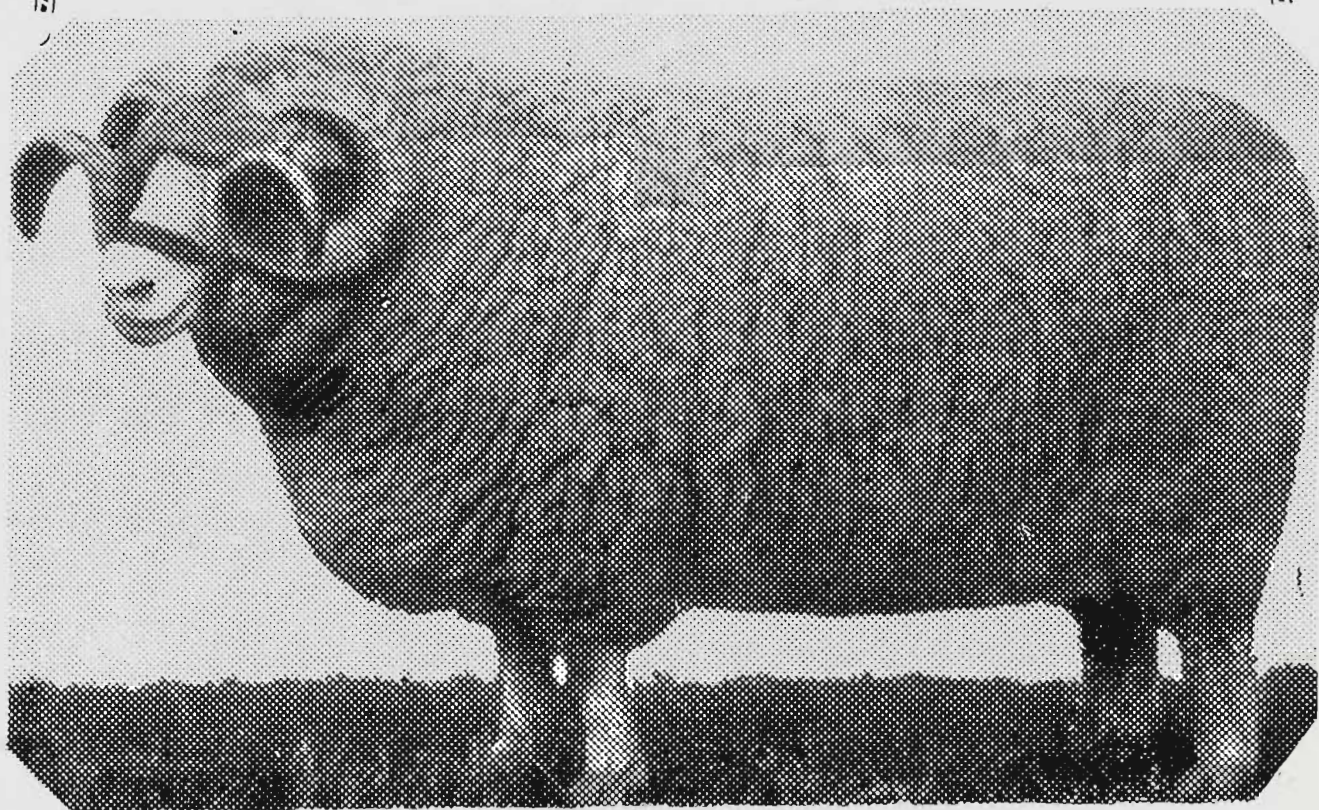

## The Ideal Dorset Horn

This is the ram on which the "MERRINDIE" Stud was founded, and this type dominates the flock to-day.

An Outstanding Ram recently imported from MESSRS. C. H. CRAWFORD & SON, MAPPERCOOMBE, ENGLAND.

Has proved an ideal sire for producing low-set, stocky rams, with good heads and nice open horns.

LAMBS BY DORSET HORN RAMS MISS THE GRASS SEEDS. High prices are thus insured for meat and skins.

**THE MODERN DORSET CONFORMS IN TYPE TO ALL THE DESIRABLE CHARACTERISTICS OF THE IDEAL EXPORT LAMB.**

Eighty per cent. of the first lambs marketed are by Dorset rams.

**STUD AND FLOCK RAMS FOR SALE**

**W. S. KELLY & SONS**  
**"Merrindie," Giles Corner, S. Aust.**



# Consult DENNYS, LASCELLES LIMITED, Melbourne, for your Dorset Horn requirements.

270

## DORSET HORNS.

- 2504 O. Weppner, "Oswaldene No. 409 of 1934" (350, Vol. 28), lambed 18th April, 1934, shorn 12th November, 1936, bred by exhibitor, s Oswaldene No. 188 (775, Vol. 25), d Oswaldene No. 48 (204, Vol. 24).
- 2505 H. P. Watson and Son, "Newbold No. 145 of 1931," lambed 1931, shorn September, 1936, bred by W. J. Dawkins, s Newbold No. 20 of 1928 (364, Vol. 22), d Newbold No. 134 of 1927.
- 2506 Entry withdrawn.

### CLASS.

#### 429. EWE, 1½ years old and under 2½ years old.

- 2507 A. Alleyn and Sons, "Alleynside No. 366 of 1935," lambed 28th March, 1935, shorn September, 1936, bred by exhibitors, s Broughton No. 994 (653, Vol. 25), d Alleynside No. 233.
- 2508 W. S. Kelly and Sons, "Merrindie No. 66 of 1935," lambed 1935, shorn September, 1936, bred by exhibitors, s Merrindie No. 1525 of 1931 (849, Vol. 26), d Merrindie No. 1592.
- 2509 W. S. Kelly and Sons, "Merrindie No. 39 of 1935," lambed 1935, shorn September, 1936, bred by exhibitors, s Symondsburry No. 410 (imp.) (386, Vol. 22), d Merrindie No. 1456.
- 2510 J. P. Slattery, "Brooklands No. 94 of 1935," lambed June, 1935, shorn October, 1936, bred by exhibitor, s Newbold No. 20 of 1930 (513, Vol. 23), d Brooklands No. 5.
- 2511 H. P. Watson and Son, "Newbold No. 172 of 1935," lambed April, 1935, shorn September, 1936, bred by W. J. Dawkins.
- 2512 R. H. Wilson, "Rossleigh No. 300 of 1935," lambed 20th July, 1935, shorn 1st October, 1936, bred by James Ross.

### CLASS.

#### 430. EWE, under 1½ years old.

- 2513 A. Alleyn and Sons, "Alleynside No. 430 of 1936," lambed 29th March, 1936, shorn September, 1936, bred by exhibitors, s Broughton No. 994 (653, Vol. 25), d Alleynside No. 80.
- 2514 W. S. Kelly and Sons, "Merrindie No. 57 of 1936," lambed April, 1936, shorn September, 1936, bred by exhibitors, s Merrindie No. 1755 of 1932 (1139, Vol. 29), d Merrindie No. 1561.
- 2515 W. S. Kelly and Sons, "Merrindie No. 51 of 1936," lambed April, 1936, shorn September, 1936, bred by exhibitors, s Merrindie No. 1755 of 1932 (1139, Vol. 29), d Merrindie No. 1707.
- 2516 J. P. Slattery, "Brooklands No. 65 of 1936" (T.), lambed May, 1936, shorn October, 1936, bred by exhibitor, s Newbold No. 20 of 1930 (513, Vol. 23), d Brooklands No. 161.
- 2517 J. P. Slattery, "Brooklands No. 24 of 1936" (T.), lambed May, 1936, shorn October, 1936, bred by exhibitor, s Newbold No. 20 of 1930 (513, Vol. 23), d Brooklands No. 161.
- 2518 R. H. Wilson, "Kismet No. 91 of 1936," lambed 20th September, 1936, shorn 1st October, 1936, bred by exhibitor.
- 2519 Entry withdrawn.

### CLASS.

#### 431. EWE, under 1½ years, closely and evenly shorn.

- 2520 A. Alleyn and Sons, "Alleynside No. 436 of 1936," lambed 4th April, 1936, shorn August, 1937, bred by exhibitors, s Broughton No. 994 (653, Vol. 25), d Alleynside No. 242.
- 2521 W. S. Kelly and Sons, "Merrindie No. 35 of 1936," lambed April, 1936, shorn prior to 2nd September, 1937, bred by exhibitors, s Merrindie No. 69 of 1934 (1397, Vol. 29), d Merrindie No. 1644.
- 2522 W. S. Kelly and Sons, "Merrindie No. 10 of 1936," lambed 1936, shorn prior to 2nd September, 1937, bred by exhibitors, s Merrindie No. 69 of 1934 (1397, Vol. 29), d Merrindie No. 1515.
- 2523 Entry withdrawn.

### CLASS.

#### 432. PEN OF 2 EWE LAMBS, dropped after 1st April, 1937.

- 2524 W. S. Kelly and Sons, —, lambed April, 1937, unshorn, bred by exhibitors.
- 2525 W. S. Kelly and Sons, —, lambed April, 1937, unshorn, bred by exhibitors.
- 2526 J. P. Slattery, —, lambed June, 1937, unshorn, bred by exhibitor, s Yuulong No. A906 (1213, Vol. 28), d's Stud Ewes.



# Foot-Rot in Sheep

for prevention and satisfactory treatment by

Foot-Bath process—use

**A R Z E E N**

---

## Drenching Sheep and Lambs

Formulae recommended by The McMaster  
Laboratory and State Departments of Agriculture  
and Stock — use

**"Vallo" Nicotine Sulphate 40%**

**'Vallo' Copper Sulphate 'Neige'  
Crystals**

---

The most reliable of all Dips

**"Vallo" Powder Sheep Dip**  
**Dual Purpose, Quick Acting**  
**Sheep Dip**

---

Full particulars on application to:

**VICTOR LEGGO & FARMERS LTD.**

**222 QUEEN STREET, MELBOURNE**

'Phone: Central 1243

G.P.O. Box 508H

---

**Show Stand - 37 Lennon Avenue**



**DORSET HORN BREEDERS' PLATE.**—A Special Prize of £5/5/-, presented by **THE AUSTRALIAN SOCIETY OF BREEDERS OF BRITISH SHEEP (VICTORIAN BRANCH)**, will be awarded to the most successful exhibitor in this Section. Three points will be awarded for a first prize in each numbered class, two points for a second prize, and one point for a third prize, in all cases where the exhibitor is also the breeder of the prize-winning sheep. In the event of a tie, two points will be allotted for Champion awards and one point for Reserve Champion awards.

**CHAMPION PRIZES OF AUSTRALIA.**

**DORSET HORN RAM**, any age—Government Certificate, Society's Rosette and Certificate presented by **THE AUSTRALIAN SOCIETY OF BREEDERS OF BRITISH SHEEP**.

**RESERVE CHAMPION DORSET HORN RAM**—Society's Rosette.

**DORSET HORN EWE**, any age—Government Certificate, Society's Rosette and Certificate presented by **THE AUSTRALIAN SOCIETY OF BREEDERS OF BRITISH SHEEP**.

**RESERVE CHAMPION DORSET HORN EWE**—Society's Rosette.

Full Telegraph and Postal Facilities are available at Post Office under the Cliff Stand.

## Section 31—Shropshires.

Judge: H. J. CANDY, Esq.

Stewards: JOHN McMILLAN, Esq.  
ROY FREEMANTLE, Esq.

**Entries are accepted on the distinct understanding that stock may not be removed from the Show Grounds until after 5 p.m. on Friday, 1st October.**

Prizes—First, £3; second, £1; third, Card.

Entry fee: Members, 7/-; Non-Members, 10/-.

(Entries limited to two in each Class from any one Exhibitor.)

All sheep must be tattooed. (See regulation at head of Sheep Section.)

Exhibits of shorn sheep must be closely and evenly shorn on or before 1st September, 1937.

No sheep entered in a shorn Class may have more than three-quarters of an inch of wool on any part of its body on judging day.

**CLASS.**

**433. RAM, 2½ years old and over.**

- 2527 G. L. Wilson and Son, "The Pines Fortune" (572, Vol. 28), lambed August, 1934, shorn October, 1936, bred by C. H. Hawkins and Son, s The Pines No. 47 of 1929 (416, Vol. 24), d The Pines No. 65 of 1930.
- 2528 A. E. Enders, —, lambed August, 1934, shorn October, 1936, bred by exhibitor, s Rosemont No. 7 of 1929 (453, Vol. 25), d Stud Ewe.
- 2529 C. H. Hawkins and Son, "The Pines Fortification" (586, Vol. 29), lambed August, 1933, shorn November, 1936, bred by exhibitors, s Torwood Fortification (418, Vol. 24), d The Pines No. 147 of 1928.
- 2530 C. H. Hawkins and Son, "The Pines Judge" (587, Vol. 29), lambed August, 1934, shorn November, 1936, bred by exhibitors, s The Pines No. 47 of 1929 (416, Vol. 24), d The Pines No. 72 of 1930.



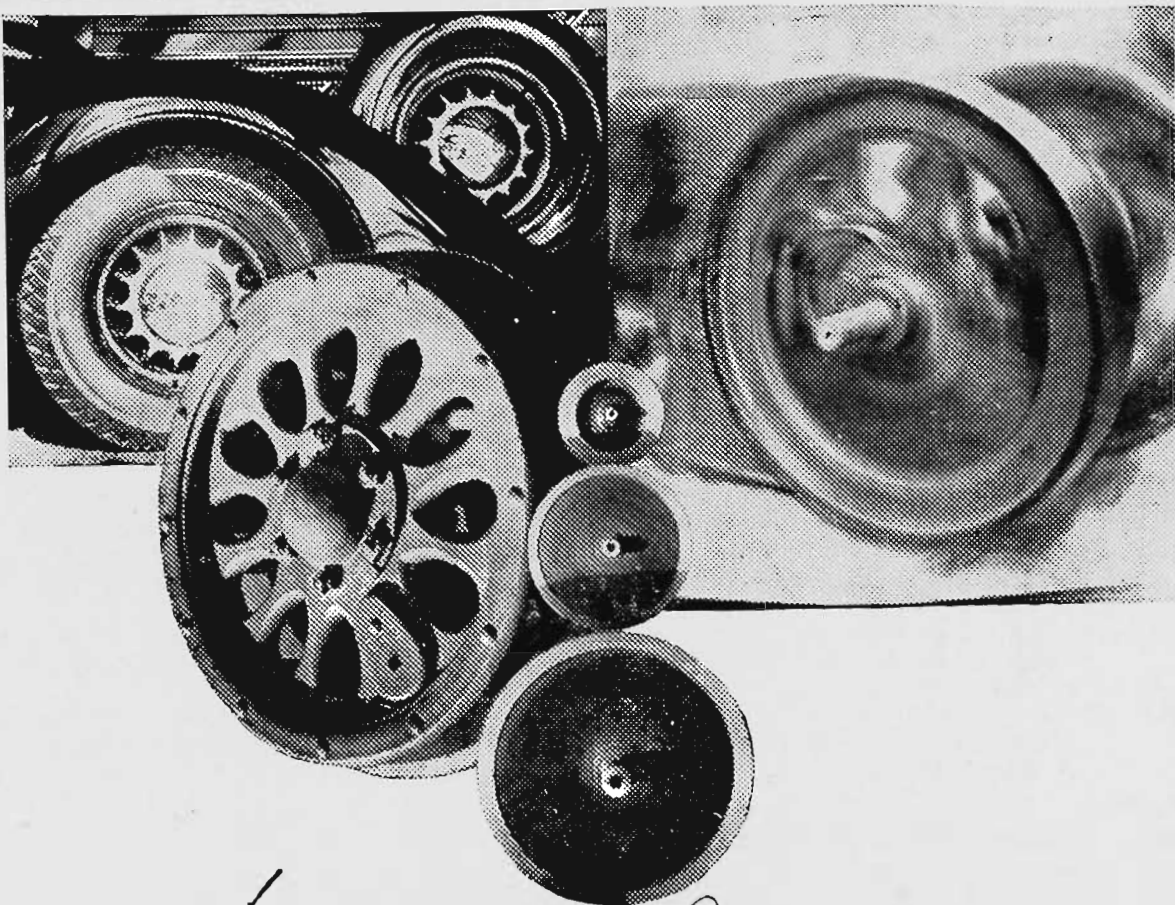

# Wheel

Never a second of time slips by but some wheels somewhere are in full action! As a thousand sets cease for the day, a thousand more take up the running to whirl swiftly through the night. And so, as the years roll by, more and more are the wheels of industry becoming symbols of the age.

In producing a full range of lubricants to protect the wheels of the world from excessive wear and untimely failure, Atlantic adds its mite to the force which keeps those bigger wheels . . . the Wheels of Progress . . . moving steadily forward.

ATLANTIC FUELS AND LUBRICANTS.

**ATLANTIC UNION  
OIL CO. LTD.**

STAND 24-25 LENNON AVENUE



**EAR MARKERS, EAR TAGS AND CASTRATORS.**  
**J. H. RUDD & CO. Pty. Ltd., 103-105 William St., Melb.**

---

274

SHROPSHIRE.

**CLASS.**

**434. RAM, 1½ years old and under 2½ years old.**

- 2531 Ernest W. Ham, —, lambd September, 1935, shorn November, 1936, bred by exhibitor, s Orange Grove Tom Fenn (454, Vol. 25), d Stud Ewe.
- 2532 Eric Ham, —, lambd August, 1935, shorn November, 1936, bred by exhibitor, s Orange Grove Centenary (520, Vol. 27), d Stud Ewe.
- 2533 Thomas Long, "Torwood No. 895 of 1935," lambd August, 1935, shorn October, 1936, bred by exhibitor, s Wara Potency (528, Vol. 27), d Stud Ewe.
- 2534 Thomas Long, "Torwood No. 897 of 1935," lambd August, 1935, shorn October, 1936, bred by exhibitor, s Torwood Consul (489, Vol. 26), d Stud Ewe.
- 2535 A. E. Enders, —, lambd August, 1935, shorn October, 1936, bred by exhibitor, s Rosemont No. 7 of 1929 (453, Vol. 25), d Stud Ewe.
- 2536 A. E. Enders, "Torwood No. 824 of 1935," lambd August, 1935, shorn October, 1936, bred by T. Long, s Torwood Consul (489, Vol. 26), d Stud Ewe.
- 2537 C. H. Hawkins and Son, —, lambd August, 1935, shorn November, 1936, bred by exhibitors, s The Pines No. 47 of 1929 (416, Vol. 24), d Stud Ewe.
- 2538 C. H. Hawkins and Son, —, lambd August, 1935, shorn November, 1936, bred by exhibitors, s The Pines No. 47 of 1929 (416, Vol. 24), d Stud Ewe.

**CLASS.**

**435. RAM, under 1½ years old.**

- 2539 Ernest W. Ham, —, lambd July, 1936, shorn November, 1936, bred by exhibitor, s Orange Grove Major Fenn (552, Vol. 28), d Stud Ewe.
- 2540 Eric Ham, —, lambd August, 1936, shorn November, 1936, bred by exhibitor, s Orange Grove Major Fenn (552, Vol. 28), d Stud Ewe.
- 2541 Thomas Long, "Torwood No. 982 of 1936," lambd August, 1936, shorn October, 1936, bred by exhibitor, s Wara Potency (528, Vol. 27), d Stud Ewe.
- 2542 Thomas Long, "Torwood No. 957 of 1936," lambd August, 1936, shorn October, 1936, bred by exhibitor, s Torwood Consul (489, Vol. 26), d Stud Ewe.
- 2543 A. E. Enders, —, lambd August, 1936, shorn November, 1936, bred by exhibitor, s Rosemont No. 7 of 1929 (453, Vol. 25), d Stud Ewe.
- 2544 A. E. Enders, —, lambd August, 1936, shorn November, 1936, bred by exhibitor, s Rosemont No. 7 of 1929 (453, Vol. 25), d Stud Ewe.
- 2545 C. H. Hawkins and Son, —, lambd August, 1936, shorn November, 1936, bred by exhibitors, s The Pines Judge (587, Vol. 29), d Stud Ewe.
- 2546 C. H. Hawkins and Son, —, lambd August, 1936, shorn November, 1936, bred by exhibitors, s The Pines Signet (589, Vol. 29), d Stud Ewe.

**CLASS.**

**436. PEN OF 2 RAMS, under 1½ years old.**

- 2547 Ernest W. Ham, —, lambd August, 1936, shorn November, 1936, bred by exhibitor, s Orange Grove Major Fenn (552, Vol. 28), d's Stud Ewes.
- 2548 Ernest W. Ham, —, lambd August, 1936, shorn November, 1936, bred by exhibitor, s Orange Grove Major Fenn (552, Vol. 28), d's Stud Ewes.
- 2549 Eric Ham, —, lambd August, 1936, shorn November, 1936, bred by exhibitor, s Orange Grove Centenary (520, Vol. 27), d's Stud Ewes.
- 2550 Thomas Long, "Torwood No. 729 of 1936" and "Torwood No. 900 of 1936," lambd August, 1936, shorn October, 1936, bred by exhibitor, s Wara Potency (528, Vol. 27), d's Stud Ewes.
- 2551 Thomas Long, "Torwood No. 285 of 1936" and "Torwood No. 996 of 1936," lambd August, 1936, shorn October, 1936, bred by exhibitor, s Quelgening No. 219 of 1934 (549, Vol. 28), d's Stud Ewes.
- 2552 A. E. Enders, —, lambd August, 1936, shorn November, 1936, bred by exhibitor, s Rosemont No. 7 of 1929 (453, Vol. 25), d's Stud Ewes.
- 2553 A. E. Enders, —, lambd August, 1936, shorn November, 1936, bred by exhibitor, s Rosemont No. 7 of 1929 (453, Vol. 25), d's Stud Ewes.
- 2554 C. H. Hawkins and Son, —, lambd August, 1936, shorn November, 1936, bred by exhibitors, s The Pines Signet (589, Vol. 29), d's Stud Ewes.
- 2555 C. H. Hawkins and Son, —, lambd October, 1936, shorn January, 1937, bred by exhibitors, s The Pines Signet (589, Vol. 29), d's Stud Ewes.



**McINTYRE'S LIGHTNING RABBIT EXTERMINATORS.**  
**J. H. RUDD & CO. Pty. Ltd., 103-105 William St., Melb.**

---

SHROPSHIRES.

275

CLASS.

**437. RAM, under 1½ years, closely and evenly shorn.**

- 2556 Ernest W. Ham, —, lambed August, 1936, shorn 13th August, 1937, bred by exhibitor, s Orange Grove Major Fenn (552, Vol. 28), d Stud Ewe.
- 2557 Ernest W. Ham, —, lambed August, 1936, shorn 13th August, 1937, bred by exhibitor, s Orange Grove Major Fenn (552, Vol. 28), d Stud Ewe.
- 2558 A. E. Enders, —, lambed August, 1936, shorn 20th August, 1937, bred by exhibitor, s Rosemont No. 7 of 1929 (453, Vol. 25), d Stud Ewe.
- 2559 A. E. Enders, —, lambed August, 1936, shorn 20th August, 1937, bred by exhibitor, s Rosemont No. 7 of 1929 (453, Vol. 25), d Stud Ewe.
- 2560 C. H. Hawkins and Son, —, lambed September, 1936, shorn August, 1937, bred by exhibitors, s The Pines Judge (587, Vol. 29), d Stud Ewe.
- 2561 C. H. Hawkins and Son, —, lambed September, 1936, shorn August, 1937, bred by exhibitors, s The Pines Judge (587, Vol. 29), d Stud Ewe.

**THE "THOMAS J. BURBURY" SHROPSHIRE SIRES'  
MEMORIAL CUP.**

(Sheep entered for this prize are not eligible to compete in any other numbered class.)

CLASS.

**438. A MEMORIAL CUP, OF 75 GUINEAS, subscribed for by the Shropshire breeders throughout the Commonwealth, will be awarded to the best two ewes and one ram, under 1½ years old, the progeny of one sire, and bred by the exhibitor. The Cup to be competed for in perpetuity, and the winner's name and the winning sire's name to be engraved on it each year. The Cup to remain the property of the Royal Agricultural Society.**

- 2562 Ernest W. Ham, —, lambed August, 1936, shorn November, 1936, bred by exhibitor, s Orange Grove Tom Fenn (454, Vol. 25), d's Stud Ewes.
- 2653 A. E. Enders, —, lambed August, 1936, shorn November, 1936, bred by exhibitor, s Rosemont No. 7 of 1929 (453, Vol. 25), d's Stud Ewes.
- 2564 C. H. Hawkins and Son, —, lambed August, 1936, shorn November, 1936, bred by exhibitors, s The Pines Signet (589, Vol. 29), d's Stud Ewes.

**A TROPHY, valued at £5/5/-, presented by THE AUSTRALIAN SOCIETY OF BREEDERS OF BRITISH SHEEP (VICTORIAN BRANCH), will be awarded to this year's winner in the above class.**

CLASS.

**439. EWE, any age, with her own lamb at foot.**

- 2565 G. L. Wilson and Son, "The Pines No. 4 of 1934" (140, Vol. 28), lambed August, 1934, shorn October, 1936, bred by C. H. Hawkins and Son, s The Pines No. 47 of 1929 (416, Vol. 24), d The Pines No. 6A.
- 2566 A. E. Enders, —, shorn October, 1936, bred by exhibitor, s Rosemont No. 7 of 1929 (453, Vol. 25), d Stud Ewe.
- 2567 C. H. Hawkins and Son, —, lambed August, 1933, shorn November, 1936, bred by exhibitors, s The Pines Broad Lock (341, Vol. 22), d Stud Ewe.
- 2568 C. H. Hawkins and Son, —, lambed August, 1933, shorn November, 1936, bred by exhibitors, s The Pines No. 47 of 1929 (416, Vol. 24), d Stud Ewe.



# FOSTER'S LAGER

*Australia's National Beverage*

276

SHROPSHIRES.

**CLASS.**

**440. EWE, 2½ years old and over.**

- 2569 G. L. Wilson and Son, "Bona Vista No. 1 of 1932," lambed August, 1932, shorn January, 1937, bred by E. R. Morton, s Torwood No. 601 of 1929 (425, Vol. 24), d Stud Ewe.
- 2570 G. L. Wilson and Son, "Rosemont No. 1 of 1934" (144, Vol. 29), lambed August, 1934, shorn October, 1936, bred by A. E. Enders, s Rosemont No. 7 of 1929 (453, Vol. 25), d Stud Ewe.
- 2571 A. E. Enders, —, lambed August, 1934, shorn October, 1936, bred by exhibitor, s Rosemont No. 7 of 1929 (453, Vol. 25), d Stud Ewe.
- 2572 A. E. Enders, —, lambed August, 1934, shorn October, 1936, bred by exhibitor, s Rosemont No. 7 of 1929 (453, Vol. 25), d Stud Ewe.
- 2573 C. H. Hawkins and Son, —, lambed August, 1934, shorn November, 1936, bred by exhibitors, s The Pines Broad Lock (341, Vol. 22), d Stud Ewe
- 2574 C. H. Hawkins and Son, —, lambed August, 1934, shorn November, 1936, bred by exhibitors, s The Pines Broad Lock (341, Vol. 22), d Stud Ewe.

**CLASS.**

**441. EWE, 1½ years old and under 2½ years old.**

- 2575 G. L. Wilson and Son, "Warrook No. 1000 of 1935," lambed September, 1935, shorn November, 1936, bred by W. C. Greaves, s Warrook Standard (519, Vol. 27), d Stud Ewe.
- 2576 A. E. Enders, —, lambed August, 1935, shown October, 1936, bred by exhibitor, s Rosemont No. 7 of 1929 (453, Vol. 25), d Stud Ewe.
- 2577 A. E. Enders, —, lambed August, 1935, shorn October, 1936, bred by exhibitor, s Rosemont No. 7 of 1929 (453, Vol. 25), d Stud Ewe.
- 2578 C. H. Hawkins and Son, —, lambed August, 1935, shorn November, 1936, bred by exhibitors, s The Pines No. 47 of 1929 (416, Vol. 24), d Stud Ewe.
- 2579 C. H. Hawkins and Son, —, lambed August, 1935, shorn November, 1936, bred by exhibitor, s The Pines No. 47 of 1929 (416, Vol. 24), d Stud Ewe.

**CLASS.**

**442. EWE, under 1½ years old.**

- 2580 Eric Ham, —, lambed August, 1936, shorn November, 1936, bred by exhibitor, s Orange Grove Dark Star (585, Vol. 29), d Stud Ewe.
- 2581 Eric Ham, —, lambed August, 1936, shorn November, 1936, bred by exhibitor, s Orange Grove Tom Fenn (454, Vol. 25), d Stud Ewe.
- 2582 G. L. Wilson and Son, "Wilson House No. 5 of 1936," shorn August, 1936, bred by exhibitors, s The Pines Fortune (572, Vol. 28), d Bona Vista No. 3 of 1934.
- 2583 A. E. Enders, —, lambed August, 1936, shorn November, 1936, bred by exhibitor, s Rosemont No. 7 of 1929 (453, Vol. 29), d Stud Ewe.
- 2584 A. E. Enders, —, lambed August, 1936, shorn November, 1936, bred by exhibitor, s Rosemont No. 7 of 1929 (453, Vol. 25), d Stud Ewe.
- 2585 C. H. Hawkins and Son, —, lambed August, 1936, shorn November, 1936, bred by exhibitors, s The Pines Signet (589, Vol. 29), d Stud Ewe.
- 2586 C. H. Hawkins and Son, —, lambed August, 1936, shorn November, 1936, bred by exhibitor, s The Pines Signet (589, Vol. 29), d Stud Ewe.

**CLASS.**

**443. PEN OF 2 EWES, under 1½ years old.**

- 2587 Ernest W. Ham, —, lambed August, 1936, shorn November, 1936, bred by exhibitor, s's Orange Grove Major Fenn (552, Vol. 28) and Alpha Royal Star (387, Vol. 23), d's Stud Ewes.
- 2588 Eric Ham, —, lambed August, 1936, shorn November, 1936, bred by exhibitor, s Orange Grove Major Fenn (552, Vol. 28), d's Stud Ewes.
- 2589 A. E. Enders, —, lambed August, 1936, shorn November, 1936, bred by exhibitor, s Rosemont No. 7 of 1929 (453, Vol. 25), d's Stud Ewes.
- 2590 A. E. Enders, —, lambed August, 1936, shorn November, 1936, bred by exhibitor, s Rosemont No. 7 of 1929 (453, Vol. 25), d's Stud Ewes.
- 2591 C. H. Hawkins and Son, —, lambed August, 1936, shorn November, 1936, bred by exhibitors, s The Pines Signet (589, Vol. 29), d's Stud Ewes.
- 2592 C. H. Hawkins and Son, —, lambed October, 1936, shorn January, 1937, bred by exhibitors, s The Pines Judge (587, Vol. 29), d's Stud Ewes.





The  
"COOPER" Trade Mark

It indicates:  
Service and  
Performance

When you buy a Sheep Dip you get best value if  
you get the best results against

**TICKS ——— LICE ——— FLIES**  
and the best

**WOOL IMPROVEMENT**

For these purposes there is one Dip which excels  
all others.

**COOPER'S  
POWDER SHEEP DIP**

Each year increases the popularity of COOPER'S  
Dip. It is used more extensively than all other  
Dips. Sheepowners try other Dips, but they come  
back to COOPER'S.

Proprietors and Manufacturers:

**WILLIAM COOPER & NEPHEWS**  
(AUSTRALIA) PTY. LIMITED.

**SYDNEY.**

General Agents for Victoria and Riverina:

**NEW ZEALAND LOAN & MERCANTILE AGENCY CO. LTD.**  
Collins Street, Melbourne.



# MELBOURNE BITTER

*None Better*

278

SHROPSHIRES.

## CLASS.

### 444. EWE, under 1½ years old, closely and evenly shorn.

- 2593 Eric Ham, —, lambed August, 1936, shorn 16th August, 1937, bred by exhibitor, s Orange Grove Centenary (520, Vol. 27), d Stud Ewe.
- 2594 Eric Ham, —, lambed August, 1936, shorn 16th August, 1937, bred by exhibitor, s Alpha Royal Star (387, Vol. 23), d Stud Ewe.
- 2595 A. E. Enders, —, lambed August, 1936, shorn 20th August, 1937, bred by exhibitor, s Rosemont No. 7 of 1929 (453, Vol. 25), d Stud Ewe.
- 2596 C. H. Hawkins and Son, —, lambed August, 1936, shorn August, 1937, bred by exhibitors, s The Pines Fortification (586, Vol. 29), d Stud Ewe.
- 2597 C. H. Hawkins and Son, —, lambed August, 1936, shorn August, 1937, bred by exhibitors, s The Pines Fortification (586, Vol. 29), d Stud Ewe.

**CENTENARY BREEDERS' CUP.**—A Cup, valued at 15 guineas, donated by **THE AUSTRALIAN SOCIETY OF BREEDERS OF BREEDERS OF BRITISH SHEEP**, will be awarded for the Best Group of Shropshires. The group shall consist of one ram and two ewes under 1½ years of age, bred by exhibitor, and entered in the ordinary classes. The Cup to be won three times before being won outright. The winner's name will be engraved on the Cup each year, and the winner will have the right to hold the Cup until just prior to the next Show. Winners.—1934: Ernest W. Ham. 1935: C. H. Hawkins and Son. 1936: Ernest W. Ham.

**SHROPSHIRE BREEDERS' PLATE.**—A Special Prize of £5/5/-, presented by **THE AUSTRALIAN SOCIETY OF BREEDERS OF BRITISH SHEEP (VICTORIAN BRANCH)**, will be awarded to the most successful exhibitor in this Section. Three points will be awarded for a first prize in each numbered class, two points for a second prize, and one point for a third prize, in all cases where the exhibitor is also the breeder of the prize-winning sheep. In the event of a tie, two points will be allotted for Champion awards and one point for Reserve Champion awards.

## CHAMPION PRIZES OF AUSTRALIA.

**SHROPSHIRE RAM**, any age — Government Certificate, Society's Rosette and Certificate presented by **THE AUSTRALIAN SOCIETY OF BREEDERS OF BRITISH SHEEP**.

**RESERVE CHAMPION SHROPSHIRE RAM.**—Society's Rosette.

**SHROPSHIRE EWE**, any age — Government Certificate, Society's Rosette and Certificate presented by **THE AUSTRALIAN SOCIETY OF BREEDERS OF BRITISH SHEEP**.

**RESERVE CHAMPION SHROPSHIRE EWE.**—Society's Rosette.

Full Telegraph and Postal Facilities are available at Post Office under the Cliff Stand.

---

## PATENTS & TRADE MARKS

GEORGE A. U'REN, PATENT ATTORNEY,

"Henty House," 499 Little Collins St. (near William St.), Melbourne.



SOUTHDOWNS.

279

## Section 32—Southdowns.

Judges:

(Rams) T. V. BRUNSKILL, Esq.  
(Ewes) G. N. KING, Esq.

Stewards:

(Rams) H. M. BROWNE, Esq.  
D. R. S. MCGREGOR, Esq.  
(Ewes) R. N. WARDLE, Esq.  
IAN R. CURRIE, Esq.

**Entries are accepted on the distinct understanding that stock may not be removed from the Show Grounds until after 5 p.m. on Friday, 1st October.**

Prizes—First, £3; second, £1; third, Card.

Entry fee: Members, 7/-; Non-Members, 10/-.  
(Except Class 458.)

(Entries limited to two in each Class from any one exhibitor.)

All sheep must be tattooed. (See regulation at head of Sheep Section.)

Exhibits of shorn sheep must be closely and evenly shorn on or before 1st September, 1937.

No sheep entered in a shorn Class may have more than three-quarters of an inch of wool on any part of its body on judging day.

CLASS.

**445. RAM, 2½ years old and over.**

- 2598 W. S. Hogarth and Son, "Kirkdale No. 8 of 1933" (1115, Vol. 28), lambed August, 1933, shorn December, 1936, bred by exhibitors, s Whitewool No. 41 of 1930 (imp.) [20324 S.S.S.], d Stud Ewe.
- 2599 E. A. Wilcox, "Para No. 99 of 1934" (1468, Vol. 29), lambed August 1934, shorn November, 1936, bred by exhibitor, s Luton Hoo No. 351 of 1931 (imp.) [21202 S.S.S.], d Stud Ewe.
- 2600 Miss N. E. Austin, "Killeymoon No. 688 of 1933" (N.Z.) (802, Vol. 27), lambed 1933, shorn 14th October, 1936, bred by Ellis Bros., s Luton Hoo Premier No. 347 of 1931 (imp.) (7012 S.S.S.N.Z.), d Killeymoon No. 514.
- 2601 Trevor Harvey, "Rudduck's No. 4 of 1934" (1321, Vol. 29), lambed 1934, shorn 10th November, 1936, bred by Rudduck and Co. Pty. Ltd., s Rudduck's No. 7 of 1932 (978, Vol. 27), d Newnham No. R17.

CLASS.

**446. RAM, 1½ years old and under 2½ years old.**

- 2602 C. C. Dane, "Mundarra No. 109 of 1935," lambed 1935, shorn November, 1936, bred by exhibitor, s Aldenham No. 822 of 1932 (imp.) (835, Vol. 27), d Stud Ewe.
- 2603 James Metcalf, "Hillgrove Select," lambed August 1935, shorn November, 1936, bred by exhibitor, s Gaddesden No. 43 of 1928 (imp.) (288, Vol. 22), d No. 32 of 1928.
- 2604 James Metcalf, "Hillgrove No. 124 of 1935," lambed August, 1935, shorn November, 1936, bred by exhibitor, s Matatua No. U174 (N.Z.) (947, Vol. 27), d No. 4 of 1931.

---

**PATENTS & TRADE MARKS**

**GEORGE A. U'REN, PATENT ATTORNEY,**

"Henty House," 499 Little Collins St. (near William St.), Melbourne.



# MATTHEW LANG & CO., WHOLESALE & FAMILY Wine & Spirit Merchants.

W. W. Senior, F. W. Stacey.  
57 MARKET STREET.

Telephone 367 Central.

280

## SOUTHDOWNS.

- 2605 W. S. Hogarth and Son, —, lambed August, 1935, shorn December, 1936, bred by exhibitors, s Whitewool No. 41 of 1930 (imp.) [20324 S.S.S.], d Stud Ewe.
- 2606 W. S. Hogarth and Son, —, lambed August, 1935, shorn December, 1936, bred by exhibitors, s Whitewool No. 41 of 1930 (imp.) [20324 S.S.S.], d Stud Ewe.
- 2607 E. A. Wilcox, "Para No. 146 of 1935," lambed August, 1935, shorn November, 1936, bred by exhibitor, s Luton Hoo No. 464 of 1933 (imp.) [22474 S.S.S.], d Stud Ewe.
- 2608 Comely Banks Stud, "Two Hills Banker," lambed 1935, shorn November, 1936, bred by Miss N. E. Austin, s Killeymoon No. 688 of 1933 (N.Z.) (802, Vol. 27), d Stud Ewe.
- 2609 Rudduck and Co. Pty. Ltd., "Rudduck's No. 54 of 1935," lambed August, 1935, shorn November, 1936, bred by exhibitors, s Rudduck's No. 13 of 1932 (979, Vol. 27), d Stud Ewe.
- 2610 Rudduck and Co. Pty. Ltd., "Rudduck's No. 7 of 1935," lambed August, 1935, shorn November, 1936, bred by exhibitors, s Rudduck's No. 12 of 1932 (1199, Vol. 28), d Stud Ewe.
- 2611 Samuel O. Wood, "Palmer's Hill No. 1 of 1935," lambed 1935, shorn November, 1936, bred by exhibitor, s Aldenham No. 815 of 1932 (imp.) [21827 S.S.S.], d Palmer's Hill No. 33 of 1930.
- 2612 Miss N. E. Austin, "Two Hills Jubilee," lambed October, 1935, shorn 14th October, 1936, bred by exhibitor, s Killeymoon No. 688 of 1933 (N.Z.) (802, Vol. 27), d No. 3 (N.Z.).

### CLASS.

#### 447. RAM, 1½ years old and under 2½ years old, closely and evenly shorn.

- 2613 C. C. Dane, "Mundarra No. 25 of 1935," lambed 1935, shorn 1st September, 1937, bred by exhibitor, s Rudduck's No. 1 of 1933 (836, Vol. 27), d Stud Ewe.
- 2614 J. Metcalf, "Hillgrove No. 30 of 1935," lambed August, 1935, shorn 1st September, 1937, bred by exhibitor, s Matatua No. U174 (N.Z.) (947, Vol. 27), d No. 108 of 1933.
- 2615 Rudduck and Co. Pty. Ltd., "Rudduck's No. 39 of 1935," lambed August, 1935, shorn 1st September, 1937, bred by exhibitors, s Rudduck's No. 7 of 1932 (978, Vol. 28), d Stud Ewe.
- 2616 Rudduck and Co. Pty. Ltd., "Rudduck's No. 40 of 1935," lambed August, 1935, shorn 1st September, 1937, bred by exhibitors, s Rudduck's No. 13 of 1932 (979, Vol. 27), d Stud Ewe.

### CLASS.

#### 448. RAM, under 1½ years old.

- 2617 G. A. Hall and Son, "Mascoma No. 29 of 1936," lambed September, 1936, shorn 22nd November, 1936, bred by exhibitors, s Relbia No. 1R of 1933 (1184, Vol. 28), d Stud Ewe.
- 2618 G. A. Hall and Son, "Mascoma No. 1 of 1936," lambed August, 1936, shorn 22nd November, 1936, bred by exhibitors, s Relbia No. 1R of 1933 (1184, Vol. 28), d Mascoma No. 15 of 1934.
- 2619 R. F. Sanderson, "Pleasant Hill No. 90 of 1936," lambed August, 1936, shorn 28th December, 1936, bred by exhibitor, s Palmer's Hill Joseph (982, Vol. 27), d No. A231.
- 2620 R. F. Sanderson, "Pleasant Hill No. 67 of 1936," lambed August, 1936, shorn 28th December, 1936, bred by exhibitor, s Palmer's Hill Joseph (982, Vol. 27), d No. 57 of 1933.
- 2621 C. C. Dane, "Mundarra No. 55 of 1936," lambed 1936, shorn October, 1936, bred by exhibitor, s Aldenham No. 822 of 1932 (imp.) (835, Vol. 27), d Stud Ewe.
- 2622 C. C. Dane, "Mundarra No. 136 of 1936," lambed 1936, shorn October, 1936, bred by exhibitor, s Aldenham No. 822 of 1932 (imp.) (835, Vol. 27), d Stud Ewe.
- 2623 Relbia Farm and Dairy Pty. Ltd., "Relbia No. 88 of 1936," lambed August, 1936, shorn November, 1936, bred by exhibitors, s Wicks No. 183 of 1929 (imp.) [19702 S.S.S.], d Wicks No. 125 of 1929 (imp.) (36, Vol. 23).

**FOSTER'S LAGER**  
*Australia's National Beverage*



## SURGICAL INSTRUMENTS.

**J. H. RUDD & CO. Pty. Ltd., 103-105 William St., Melb.**

### SOUTHDOWNS.

281

- 2624 Relbia Farm and Dairy Pty. Ltd., "Relbia No. 110 of 1936," lambed August, 1936, shorn November, 1936, bred by exhibitors, s Wicks No. 183 of 1929 (imp.) [19702 S.S.S.], d Stud Ewe.
- 2625 J. Metcalf, "Hillgrove Willie," lambed August, 1936, shorn November, 1936, bred by exhibitor, s Matatua No. U174 (N.Z.) (947, Vol. 27), d No. 84 of 1934.
- 2626 J. Metcalf, "Hillgrove Pride," lambed August, 1936, shorn November, 1936, bred by exhibitor, s Matatua No. U174 (N.Z.) (947, Vol. 27), d No. 83 of 1934.
- 2627 F. H. Badcock and Son, "Fairbank No. B24," lambed September, 1936, shorn December, 1936, bred by exhibitors, s Punchbowl No. 39 (N.Z.) (1252, Vol. 29), d Stud Ewe.
- 2628 F. H. Badcock and Son, —, lambed September, 1936, shorn December, 1936, bred by exhibitors, s Punchbowl No. 39 (N.Z.) (1252, Vol. 29), d Stud Ewe.
- 2629 W. S. Hogarth and Son, —, lambed August, 1936, shorn December, 1936, bred by exhibitors, s Whitewool No. 41 of 1930 (imp.) [20324 S.S.S.], d Stud Ewe.
- 2630 W. S. Hogarth and Son, —, lambed August, 1936, shorn December, 1936, bred by exhibitor, s Whitewool No. 41 of 1930 (imp.) [20324 S.S.S.], d Stud Ewe.
- 2631 J. Frith, "Frith No. 4 of 1936," lambed August, 1936, shorn February, 1937, bred by exhibitor, s Hillgrove Stewart (1309, Vol. 29), d No. 22 of 1928.

## The Terrett Pat. Sheep Feeder

ON VIEW NEAR SHEEP PENS ROYAL SHOW GROUNDS.

LIGHT — STRONG — CHEAP — DURABLE

Size.	Weight.	Capacity.	Price, Melbourne.	Price, Benalla.
6 ft.	5 cwt.	42 cub. ft.	£7 10 0	£7 2 6
9 ft.	7½ cwt.	63 cub. ft.	£9 15 0	£9 5 0
12 ft.	10 cwt.	84 cub. ft.	£12 10 0	£11 15 0

Add 10/- for Salt Box and Overhanging Roof.

Tel.: Benalla 337.

Manufactured at Benalla, Victoria.

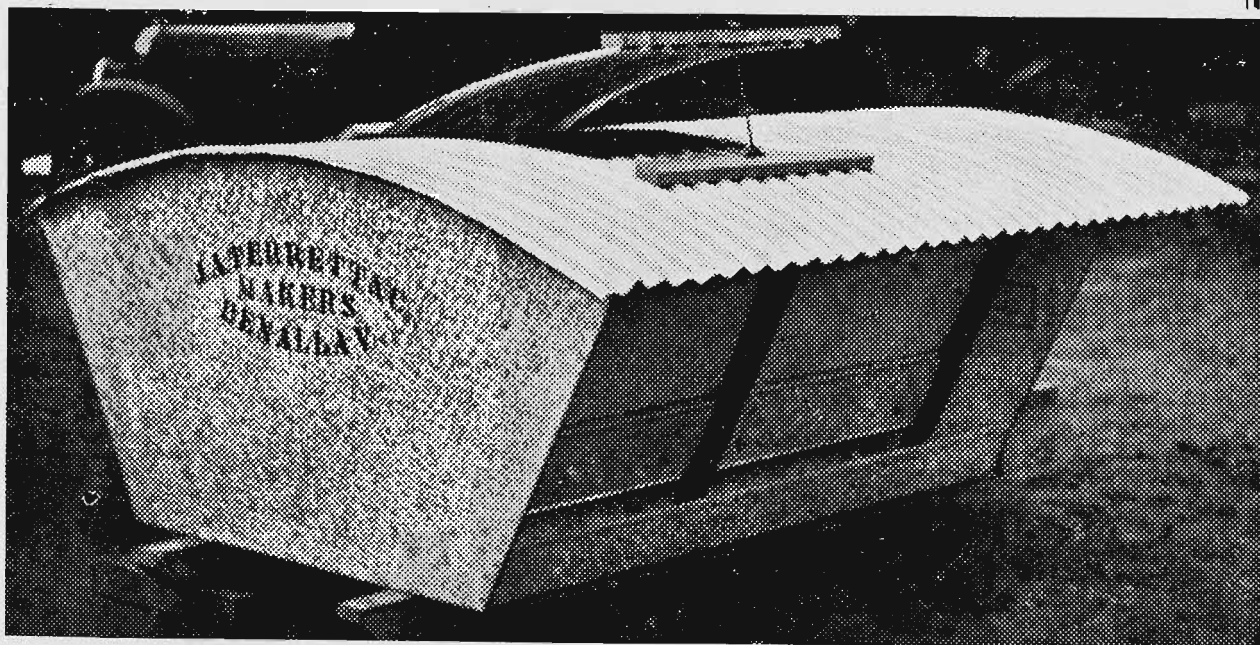



# AN IDEAL STOCK FOOD!

## MEGGITT'S "M.L.M." LINSEED MEAL.

Obtainable from Storekeepers or  
New Zealand Loan & Mercantile Agency Co. Ltd., Melbourne.

282

### SOUTHDOWNS.

- 2632 N. E. Beaumont, "Ardblair Bruce," lambed August, 1936, unshorn, bred by exhibitor, s Rudduck's No. 46 of 1934 (1259, Vol. 29), d Stud Ewe
- 2633 N. E. Beaumont, "Ardblair Robert," lambed August, 1936, unshorn, bred by exhibitor, s Rudduck's No. 46 of 1934 (1259, Vol. 29), d Stud Ewe.
- 2634 T. J. and W. Barry, "Fermoyne No. 2 of 1936," lambed August, 1936, shorn November, 1936, bred by exhibitors, s Letts No. 30 of 1931 (703, Vol. 26), d Fermoyne No. D56.
- 2635 T. J. and W. Barry, "Fermoyne No. 45 of 1936," lambed August, 1936, shorn November, 1936, bred by exhibitors, s Letts No. 30 of 1931 (703, Vol. 26), d Fermoyne No. D71.
- 2636 E. A. Wilcox, "Luton Hoo No. 661 of 1936" (imp.) [24107 S.S.S.], lambed March, 1936, unshorn, bred by Lady Ludlow, s Luton Hoo No. 604 of 1935 [23410 S.S.S.], d Luton Hoo No. 715 of 1928.
- 2637 E. A. Wilcox, "Para No. 140 of 1936," lambed December, 1936, shorn November, 1936, bred by exhibitor, s Luton Hoo No. 351 of 1931 (imp.) [21202 S.S.S.], d Stud Ewe.
- 2638 Dr. Ramsay Mailer, —, lambed August, 1936, shorn 1st November, 1936, bred by exhibitor, s Fernside No. J64 (1367, Vol. 29), d Stud Ewe.
- 2639 Dr. Ramsay Mailer, —, lambed August, 1936, shorn 1st November, 1936, bred by exhibitor, s Fernside No. J64 (1367, Vol. 29), d Stud Ewe.
- 2640 Rudduck and Co. Pty. Ltd., "Rudduck's No. 16 of 1936," lambed August, 1936, unshorn, bred by exhibitors, s Rudduck's No. 13 of 1932 (979, Vol. 27), d Stud Ewe.
- 2641 Rudduck and Co. Pty. Ltd., "Rudduck's No. 35 of 1936," lambed August, 1936, unshorn, bred by exhibitors, s Rudduck's No. 13 of 1932 (979, Vol. 27), d Stud Ewe.
- 2642 Samuel O. Wood, "Palmer's Hill No. 142 of 1936," lambed 1936, shorn November, 1936, bred by exhibitor, s Palmer's Hill No. 7 of 1932 (1002, Vol. 27), d Palmer's Hill No. 3 of 1933.
- 2643 Samuel O. Wood, —, lambed 1936, shorn November, 1936, bred by exhibitor.
- 2644 Miss N. E. Austin, "Two Hills No. A23," lambed 3rd September, 1936, unshorn, bred by exhibitor, s Killeymoon No. 688 of 1933 (N.Z.) (802, Vol. 27), d Stud Ewe.
- 2645 Miss N. E. Austin, "Two Hills No. N3," lambed 5th September, 1936, unshorn, bred by exhibitor, s Rudduck's No. 24 of 1932 (668, Vol. 26), d No. 3 (N.Z.).
- 2646 Trevor Harvey, "Jerseyholm No. 1 of 1936," lambed 8th August, 1936, shorn 10th November, 1936, bred by exhibitor, s Rudduck's No. 4 of 1934 (1321, Vol. 29), d Rushbrook No. 23 (N.Z.).
- 2647 Trevor Harvey, "Jerseyholm No. 4 of 1936," lambed 26th August, 1936, shorn 10th November, 1936, bred by exhibitor, s Rudduck's No. 4 of 1934 (1321, Vol. 29), d Rushbrook No. 16 (N.Z.).

#### CLASS.

#### 449. PEN OF 2 RAMS, under 1½ years old.

- 2648 G. A. Hall and Son, "Mascoma No. 10 of 1936," and "Mascoma No. 27 of 1936," lambed August, 1936, shorn 22nd November, 1936, bred by exhibitors, s Relbia No. 1R of 1933 (1184, Vol. 28), d's Mascoma No. 6 of 1933 and Mascoma No. 14 of 1932.
- 2649 R. F. Sanderson, "Pleasant Hill No. 13 of 1936" and "Pleasant Hill No. 77 of 1936," lambed August, 1936, shorn 28th December, 1936, bred by exhibitor, s Palmer's Hill Joseph (982, Vol. 27), d's No. 30 of 1932 and No. 31 of 1933.
- 2650 R. F. Sanderson, "Pleasant Hill No. 96 of 1936" and "Pleasant Hill No. 54 of 1936," lambed August, 1936, shorn 28th December, 1936, bred by exhibitor, s Palmer's Hill Joseph (982, Vol. 27), d's No. 43 of 1933 and No. 17 of 1933.
- 2651 C. C. Dane, "Mundarra No. 10 of 1936" and "Mundarra No. 20 of 1936," lambed 1936, shorn October, 1936, bred by exhibitor, s Aldenham No. 822 of 1932 (imp.) (835, Vol. 27), d's Stud Ewes.

## MELBOURNE BITTER

None Better



# PATENTS & TRADE MARKS

GEORGE A. U'REN, PATENT ATTORNEY,

"Henty House," 499 Little Collins St. (near William St.), Melbourne.

## SOUTHDOWNS.

283

- 2652 C. C. Dane, "Mundarra No. 87 of 1936" and "Mundarra No. 111 of 1936," lambed 1936, shorn October, 1936, bred by exhibitor, s Aldenham No. 822 of 1932 (imp.) (835, Vol. 27), d's Stud Ewes.
- 2653 Relbia Farm and Dairy Pty. Ltd., "Relbia No. 84 of 1936" and "Relbia No. 86 of 1936," lambed August, 1936, shorn November, 1936, bred by exhibitors, s's Relbia No. 2 of 1931" (imp. in utero) (489, Vol. 24) and Wicks No. 183 of 1929 (imp.) [19702 S.S.S.], d's Stud Ewes.
- 2654 J. Metcalf, "Hillgrove Gaffer" and "Hillgrove Ganger," lambed August, 1936, shorn November, 1936, bred by exhibitor, s's Matatua No. U174 (N.Z.) (947, Vol. 27) and Aldenham No. 793 of 1932 (imp.) (749, Vol. 26), d's No. 53 and No. 93 of 1931.
- 2655 J. Metcalf, "Hillgrove Skipper" and "Hillgrove Ranger," lambed August, 1936, shorn November, 1936, bred by exhibitor, s Matatua No. U174 (N.Z.) (947, Vol. 27), d's No. 91 of 1931 and No. 37 of 1934.
- 2656 F. H. Badcock and Son, —, lambed September, 1936, shorn December, 1936, bred by exhibitors, s Punchbowl No. 39 (N.Z.) (1252, Vol. 29), d's Stud Ewes.
- 2657 W. S. Hogarth and Son, —, lambed August, 1936, shorn December, 1936, bred by exhibitors, s Whitewool No. 41 of 1930 (imp.) [20324 S.S.S.], d's Stud Ewes.
- 2658 W. S. Hogarth and Son, —, lambed August, 1936, shorn December, 1936, bred by exhibitors, s Kirkdale No. 8 of 1933 (1115, Vol. 28), d's Stud Ewes.
- 2659 J. Frith, "Frith No. 7 of 1936" and "Frith No. 12 of 1936," lambed August, 1936, shorn February, 1937, bred by exhibitor, s Hillgrove Stewart (1309, Vol. 29), d's No. 48 of 1929 and No. 91 of 1926.
- 2660 T. J. and W. Barry, "Fermoyne No. 55 of 1936" and "Fermoyne No. 70 of 1936," lambed August, 1936, shorn November, 1936, bred by exhibitors, s's Letts No. 30 of 1931 (703, Vol. 26) and Rudduck's No. 11 of 1932 (811, Vol. 27), d's Fermoyne No. 265 of 1931 and No. 521 of 1928.
- 2661 T. J. and W. Barry, "Fermoyne No. 66 of 1936" and "Fermoyne No. 58 of 1936," lambed August, 1936, shorn November, 1936, bred by exhibitors, s's Rudduck's No. 11 of 1932 (811, Vol. 27) and Letts No. 30 of 1931 (703, Vol. 26), d's Fermoyne No. E66 and Fermoyne No. C61.
- 2662 Dr. Ramsay Mailer, —, lambed August, 1936, shorn 1st November, 1936, bred by exhibitor, s Fernside No. J64 (1367, Vol. 29), d's Stud Ewes.
- 2663 Dr. Ramsay Mailer, —, lambed August, 1936, shorn 1st November, 1936, bred by exhibitor, s Fernside No. J81 (1368, Vol. 29), d's Stud Ewes.
- 2664 Rudduck and Co. Pty. Ltd., "Rudduck's No. 34 of 1936" and "Rudduck's No. 20 of 1936," lambed August, 1936, unshorn, bred by exhibitors, s's Rudduck's No. 7 of 1932 (978, Vol. 27) and Rudduck's No. 29 of 1933 (1422, Vol. 29), d's Stud Ewes.
- 2665 Samuel O. Wood, —, lambed 1936, shorn November, 1936, bred by exhibitor.
- 2666 Samuel O. Wood, —, lambed 1936, shorn November, 1936, bred by exhibitor.
- 2667 Trevor Harvey, "Jerseyholm No. 6 of 1936" and "Jerseyholm No. 9 of 1936," lambed 14th September and 8th August, 1936, shorn 10th November, 1936, bred by exhibitor, s Rudduck's No. 4 of 1934 (1321, Vol. 29), d's Rushbrook No. 25 of 1934 (N.Z.) and Rushbrook No. 17 of 1934 (N.Z.).
- 2668 Trevor Harvey, "Jerseyholm No. 11 of 1936" and "Jerseyholm No. 13 of 1936," lambed 20th August and 13th September, 1936, shorn 10th November, 1936, bred by exhibitor, s Rudduck's No. 4 of 1934 (1321, Vol. 29), d's Glenrowan No. 1 of 1934 (N.Z.) and Buick No. 025 of 1934.

## CLASS.

### 450. RAM, under 1½ years, closely and evenly shorn.

- 2669 G. A. Hall and Son, "Mascoma No. 20 of 1936," lambed September, 1936, shorn 27th July, 1937, bred by exhibitors, s Relbia No. 1R of 1933 (1184, Vol. 28), d Mascoma No. 9 of 1932.
- 2670 R. F. Sanderson, "Pleasant Hill No. 48 of 1936," lambed August, 1936, shorn prior to 2nd September, 1937, bred by exhibitor, s Palmer's Hill Joseph (982, Vol. 27), d No. 10 of 1933.
- 2671 R. F. Sanderson, "Pleasant Hill No. 72 of 1936," lambed August, 1936, shorn prior to 2nd September, 1937, bred by exhibitor, s Palmer's Hill Joseph (982, Vol. 27), d No. A21.



# PATENTS & TRADE MARKS

GEORGE A. U'REN, PATENT ATTORNEY,

"Henty House," 499 Little Collins St. (near William St.), Melbourne.

284

## SOUTHDOWNS.

- 2672 C. C. Dane, "Mundarra No. 139 of 1936," lambled 1936, shorn 1st September, 1937, bred by exhibitor, s Aldenham No. 822 of 1932 (imp.) (835, Vol. 27), d Stud Ewe.
- 2673 C. C. Dane, "Mundarra No. 32 of 1936," lambled 1936, shorn 1st September, 1937, bred by exhibitor, s Aldenham No. 822 of 1932 (imp.) (835, Vol. 27), d Stud Ewe.
- 2674 Relbia Farm and Dairy Pty. Ltd., "Relbia No. 121 of 1936," lambled August, 1936, shorn 16th August, 1937, bred by exhibitors, s Relbia No. 2 of 1931 (imp. in utero) (489, Vol. 24), d Stud Ewe.
- 2675 Relbia Farm and Dairy Pty. Ltd., "Relbia No. 99 of 1936," lambled August, 1936, shorn 16th August, 1937, bred by exhibitors, s Relbia No. 2 of 1931 (imp. in utero) (489, Vol. 24), d Stud Ewe.
- 2676 J. Metcalf, "Hillgrove Hope," lambled August, 1936, shorn 1st September, 1937, bred by exhibitor, s Hillgrove Tony (1380, Vol. 29), d No. 151 of 1932.
- 2677 J. Metcalf, "Hillgrove Merit," lambled August, 1936, shorn 1st September, 1937, bred by exhibitor, s Matatua No. U174 (N.Z.) (947, Vol. 27), d No. 123 of 1934.
- 2678 F. H. Badcock and Son, "Fairbank No B111," lambled September, 1936, shorn 14th August, 1937, bred by exhibitors, s Punchbowl No. 39 (N.Z.) (1252, Vol. 29), d Stud Ewe.
- 2679 N. E. Beaumont, "Ardblair Roderick," lambled August, 1936, shorn 14th August, 1937, bred by exhibitor, s Rudduck's No. 46 of 1934 (1259, Vol. 29), d Stud Ewe.
- 2680 E. A. Wilcox, "Para No. 34 of 1936," lambled August, 1936, shorn prior to 2nd September, 1937, bred by exhibitor, s Luton Hoo No. 514 of 1934 (imp.) [23072 S.S.S.], d Stud Ewe.
- 2681 H. P. Watson and Son, "Echuca Park Earl," lambled August, 1936, shorn prior to 2nd September, 1937, bred by exhibitors, s Rudduck's No. 37 of 1934 (1231, Vol. 28), d Stud Ewe.
- 2682 Rudduck and Co. Pty. Ltd., "Rudduck's No. 45 of 1936," lambled August, 1936, shorn 1st September, 1937, bred by exhibitors, s Rudduck's No. 13 of 1932 (979, Vol. 27), d Stud Ewe.
- 2683 Rudduck and Co. Pty. Ltd., "Rudduck's No. 21 of 1936," lambled August, 1936, shorn 1st September, 1937, bred by exhibitors, s Luton Hoo No. 203 of 1929 (imp.) (473, Vol. 24), d Stud Ewe.
- 2684 Samuel O. Wood, "Palmer's Hill No. 135 of 1936," lambled 1936, shorn 20th August, 1937, bred by exhibitor, s Luton Hoo No. 147 of 1929 (imp.) [18953 S.S.S.], d Palmer's Hill No. 174 of 1933.
- 2685 Samuel O. Wood, "Palmer's Hill No. 83 of 1936," lambled 1936, shorn 20th August, 1937, bred by exhibitor, s Luton Hoo No. 147 of 1929 (imp.) [18953 S.S.S.], d Palmer's Hill No. 120 of 1932.

## CLASS.

### 451. EWE, any age, with her own lamb at foot.

- 2686 J. Metcalf, "Hillgrove No. 7 of 1934," lambled August, 1934, shorn November, 1936, bred by exhibitors, s Matatua No. U174 (N.Z.) (947, Vol. 27), d No. 37 of 1931.
- 2687 N. E. Beaumont, "Quarry Hills No. 1 of 1934," lambled August, 1934, shorn October, 1936, bred by E. C. Henry, s Palmer's Hill No. 8 of 1932 (889, Vol. 27), d Stud Ewe.
- 2688 A. W. Giles, "Maori Queen" (N.Z.), lambled 1932, shorn 5th November, 1936, bred by A. Wheeler, s Leedstown No. 466 of 1930 [6622 S.S.S. N.Z.], d Leedstown, No. 247 of 1927.
- 2689 A. W. Giles, "Maheno Model," lambled 1934, shorn 5th November, 1936, bred by exhibitor, s Rudduck's No. 19 of 1932 (699, Vol. 26), d No. 4 of 1928 (N.Z.).
- 2690 E. A. Wilcox, "Para Lady Ludlow," lambled August, 1935, shorn November, 1936, bred by exhibitor, s Luton Hoo No. 464 of 1933 (imp.) [22474 S.S.S.], d Stud Ewe.
- 2691 E. A. Wilcox, "Para Mary," lambled August, 1935, shorn November, 1936, bred by exhibitor, s Luton Hoo No. 351 of 1931 (imp.) [21202 S.S.S.], d Stud Ewe.
- 2692 Lithgow and McIntosh, —, lambled 1934, shorn November, 1936, bred by S. King.
- 2693 Comely Banks Stud, "Comely Banks Mary," lambled 1934, shorn November, 1936, bred by exhibitors, s Rudduck's No. 19 of 1932 (699, Vol. 26), d Stud Ewe.



# PATENTS & TRADE MARKS

## GEORGE A. U'REN, PATENT ATTORNEY,

"Henty House," 499 Little Collins St. (near William St.), Melbourne.

### SOUTHDOWNS.

285

#### CLASS.

#### 452. EWE, 2½ years old and over, with her own lamb at foot, or visibly in lamb.

- 2694 Relbia Farm and Dairy Pty. Ltd., —, lambed August, 1934, shorn November, 1936, bred by exhibitors, s Wicks No. 183 of 1929 (imp.) [19702 S.S.S.], d Stud Ewe.
- 2695 Relbia Farm and Dairy Pty. Ltd., —, lambed August, 1934, shorn November, 1936, bred by exhibitors, s Wicks No. 183 of 1929 (imp.) [19702 S.S.S.], d Stud Ewe.
- 2696 J. Metcalf, "Hillgrove No. 53 of 1934," lambed August, 1934, shorn November, 1936, bred by exhibitor, s Matatua No. U174 (N.Z.) (947, Vol. 27), d No. 108 of 1931.
- 2697 F. H. Badcock and Son, "Fairbank Lady Whitewool," lambed September, 1934, shorn December, 1936, bred by exhibitors, s Whitewool No. 41 of 1930 (imp.) [20324 S.S.S.], d Stud Ewe.
- 2698 W. S. Hogarth and Son, —, lambed August, 1934, shorn December, 1936, bred by exhibitors, s Whitewool No. 41 of 1930 (imp.) [20324 S.S.S.], d Stud Ewe.
- 2699 W. S. Hogarth and Son, —, lambed August, 1934, shorn December, 1936, bred by exhibitors, s Whitewool No. 41 of 1930 (imp.) [20324 S.S.S.], d Stud Ewe.
- 2700 A. W. Giles, "Maheno Pride," lambed 1934, shorn 5th November, 1936, bred by exhibitor, s Rudduck's No. 19 of 1932 (699, Vol. 26), d Punchbowl No. A1 of 1930 (N.Z.).
- 2701 A. W. Giles, "Maheno Winnella," lambed 1933, shorn 5th November, 1936, bred by exhibitor, s Punchbowl No. G1 of 1928 (5218 S.S.S.N.Z.), d No. 18 of 1928 (N.Z.).
- 2702 E. A. Wilcox, "Para No. 72 of 1933," lambed August, 1933, shorn November, 1936, bred by exhibitor, s Luton Hoo No. 351 of 1931 [21202 S.S.S.], d Luton Hoo No. 859 of 1929 (imp.) [11895 S.S.S.].
- 2703 Lithgow and McIntosh, —, lambed, 1934, shorn November, 1936, bred by S. King.
- 2704 Comely Banks Stud, —, lambed 1933, shorn November, 1936, bred by S. Moodie.
- 2705 Comely Banks Stud, "Hillgrove Jane," lambed 1934, shorn November, 1936, bred by J. Metcalf, s Fernside No. H167 (942, Vol. 27), d Stud Ewe.
- 2706 Samuel O. Wood, —, lambed 1935, shorn November, 1936.

Any prize awarded to a Ewe in the above Class may be withheld until the production of a certificate that she has produced a lamb after the exhibition and prior to 1st November next ensuing.

#### CLASS.

#### 453. EWE, 1½ years old and under 2½ years old.

- 2707 G. A. Hall and Son, "Mascoma No. 30 of 1935," lambed August, 1935, shorn 22nd November, 1936, bred by exhibitors, s Palmer's Hill No. 22 of 1932 (713, Vol. 26), d Stud Ewe.
- 2708 Relbia Farm and Dairy Pty. Ltd., "Relbia No. 62 of 1935," lambed August, 1935, shorn November, 1936, bred by exhibitors, s Wicks No. 183 of 1929 (imp.) [19702 S.S.S.], d Wicks No. 148 of 1929 (imp.) (38, Vol. 23).
- 2709 Relbia Farm and Dairy Pty. Ltd., "Relbia No. 61 of 1935," lambed August, 1935, shorn November, 1936, bred by exhibitors, s Wicks No. 183 of 1929 (imp.) [19702 S.S.S.], d Wicks No. 53 of 1929 (imp.) [11759 S.S.S.].
- 2710 J. Metcalf, "Hillgrove Nell," lambed August, 1935, shorn November, 1936, bred by exhibitor, s Matatua No. U174 (N.Z.) (947, Vol. 27), d No. 59 of 1933.
- 2711 J. Metcalf, "Hillgrove Mary," lambed August, 1935, shorn November, 1936, bred by exhibitor, s Matatua No. U174 (N.Z.) (947, Vol. 27), d No. 68 of 1931.
- 2712 F. H. Badcock and Son, "Fairbank White Choice," lambed September, 1935, shorn December, 1936, bred by exhibitors, s Fairbank Whitewool (1013, Vol. 28), d Stud Ewe.
- 2713 W. S. Hogarth and Son, —, lambed August, 1935, shorn December, 1936, bred by exhibitors, s Whitewool No. 41 of 1930 (imp.) [20324 S.S.S.], d Stud Ewe.
- 2714 W. S. Hogarth and Son, —, lambed August, 1935, shorn December, 1936, bred by exhibitors, s Whitewool No. 41 of 1930 (imp.) [20324 S.S.S.], d Stud Ewe.



# FOSTER'S LAGER

*Australia's National Beverage*

286

## SOUTHDOWNS.

- 2715 A. W. Giles, "Maheno Gem," lambed 1935, shorn 5th November, 1936, bred by exhibitor, s Rudduck's No. 19 of 1932 (699, Vol. 26), d Maheno Winnella.
- 2716 A. W. Giles, "Maori Lass" (N.Z.), lambed 1935, shorn after 1st August, 1936, bred by W. Price, s B74 (6681 S.S.S.N.Z.), d Stud Ewe.
- 2717 Lithgow and McIntosh, —, lambed 1935, shorn November, 1936, bred by S. King.
- 2718 Samuel O. Wood, —, lambed 1935, shorn November, 1936, bred by exhibitor.
- 2719 Samuel O. Wood, —, lambed 1935, shorn November, 1936, bred by exhibitor.

### CLASS.

#### 454. EWE, 1½ years old and under 2½ years old, closely and evenly shorn.

- 2720 C. C. Dane, "Mundarra No. 141 of 1935," lambed 1935, shorn 1st September, 1937, bred by exhibitor, s Aldenham No. 822 of 1932 (imp.) (835, Vol. 27), d Stud Ewe.
- 2721 C. C. Dane, "Mundarra No. 150 of 1935," lambed 1935, shorn 1st September, 1937, bred by exhibitor, s Aldenham No. 822 of 1932 (imp.) (835, Vol. 27), d Stud Ewe.
- 2722 J. Metcalf, "Hillgrove Rose," lambed August, 1935, shorn 1st September, 1937, bred by exhibitor, s Matatua No. U174 (N.Z.) (947, Vol. 27), d No. 47 of 1932.
- 2723 J. Metcalf, "Hillgrove Pansy," lambed August, 1935, shorn 1st September, 1937, bred by exhibitor, s Aldenham No. 793 of 1932 (imp.) (749, Vol. 26), d No. 17 of 1930.
- 2724 F. H. Badcock and Son, "Fairbank No. 103 of 1935," lambed September, 1935, shorn 14th August, 1937, bred by exhibitors, s Fairbank Hopeful (216, Vol. 21), d Stud Ewe.
- 2725 A. W. Giles, "Maheno Flirt," lambed 1935, shorn prior to 2nd September, 1937, bred by exhibitor, s Rudduck's No. 19 of 1932 (699, Vol. 26), d No. 13 of 1928 (N.Z.).
- 2726 A. W. Giles, "Maori Maid" (N.Z.), lambed 1935, shorn prior to 2nd September, 1937, bred by W. Price, s Pariroa 113th H159 (5141 S.S.S.N.Z.), d Stud Ewe.
- 2727 Lithgow and McIntosh, —, lambed 1935, shorn prior to 2nd September, 1937, bred by S. King.
- 2728 H. P. Watson and Son, "Echuca Park Countess 1st," lambed August, 1935, shorn prior to 2nd September, 1937, bred by exhibitors, s Echuca Park Porky (995, Vol. 27), d Stud Ewe.

### CLASS.

#### 455. EWE, under 1½ years old.

- 2729 G. A. Hall and Son, "Mascoma No. 14 of 1936," lambed September, 1936, shorn 22nd November, 1936, bred by exhibitors, s Relbia No. 1R of 1933 (1184, Vol. 28), d Stud Ewe.
- 2730 Relbia Farm and Dairy Pty. Ltd., "Relbia No. 126 of 1936," lambed August, 1936, shorn November, 1936, bred by exhibitors, s Relbia No. 2 of 1931 (imp. in utero) (489, Vol. 24), d Stud Ewe.
- 2731 Relbia Farm and Dairy Pty. Ltd., "Relbia No. 96 of 1936," lambed August, 1936, shorn November, 1936, bred by exhibitors, s Wicks No. 183 of 1929 (imp.) [19702 S.S.S.], d Stud Ewe.
- 2732 James Metcalf, "Hillgrove Milly," lambed August, 1936, shorn November, 1936, bred by exhibitor, s Matatua No. U174 (947, Vol. 27), d No. 35 of 1933.
- 2733 James Metcalf, "Hillgrove Madge," lambed August, 1936, shorn November, 1936, bred by exhibitor, s Hillgrove Morgan (1377, Vol. 29), d No. 102 of 1931.
- 2734 F. H. Badcock and Son, —, lambed September, 1936, shorn December, 1936, bred by exhibitors, s Punchbowl No. 39 (N.Z.) (1252, Vol. 29), d Stud Ewe.
- 2735 F. H. Badcock and Son, —, lambed September, 1936, shorn December, 1936, bred by exhibitors, s Punchbowl No. 39 (N.Z.) (1252, Vol. 29), d Stud Ewe.
- 2736 W. S. Hogarth and Son, —, lambed August, 1936, shorn December, 1936, bred by exhibitors, s Kirkdale No. 8 of 1933 (1115, Vol. 28), d Stud Ewe.
- 2737 W. S. Hogarth and Son, —, lambed August, 1936, shorn December, 1936, bred by exhibitors, s Kirkdale No. 8 of 1933 (1115, Vol. 28), d Stud Ewe.



# FOSTER'S LAGER

*Australia's National Beverage*

SOUTHDOWNS.

287

- 2738 J. Frith, "Frith No. 10 of 1936," lambed August, 1936, shorn February, 1937, bred by exhibitor, s Hillgrove Stewart (1309, Vol. 29), d No. 21 of 1928.
- 2739 J. Frith, "Frith No. 17 of 1936," lambed August, 1936, shorn February, 1937, bred by exhibitor, s Hillgrove Stewart (1309, Vol. 29), d No. 80 of 1928.
- 2740 E. A. Wilcox, "Para No. 105 of 1936," lambed August, 1936, shorn November, 1936, bred by exhibitor, s Luton Hoo No. 351 of 1931 (imp.) [21202 S.S.S.], d Stud Ewe.
- 2741 Lithgow and McIntosh, —, lambed 1936, unshorn, bred by S. King.
- 2742 Comely Banks Stud, "Oakleigh No. 69 of 1936" (N.Z.), lambed 1936, shorn October, 1936, bred by Canterbury Seed Co., s Oakleigh No. 114 of 1934 (10018 S.S.S.N.Z.), d Oakleigh No. 51 of 1933.
- 2743 Samuel O. Wood, "Palmer's Hill No. 53 of 1936," lambed 1936, shorn November, 1936, bred by exhibitor, s Luton Hoo No. 147 of 1929 (imp.) [18953 S.S.S.], d Palmer's Hill No. 33 of 1931.
- 2744 Samuel O. Wood, "Palmer's Hill No. 154 of 1936," lambed 1936, shorn November, 1936, bred by exhibitor, s Palmer's Hill No. 109 of 1931 (796, Vol. 26), d Palmer's Hill No. 160 of 1930.

## CLASS.

### 456. PEN OF 2 EWES, under 1½ years old.

- 2745 G. A. Hall and Son, "Mascoma No. 6 of 1936" and "Mascoma No. 2 of 1936," lambed August, 1936, shorn 22nd November, 1936, bred by exhibitors, s Relbia No. 1R of 1933 (1184, Vol. 28), d's Stud Ewes.
- 2746 Relbia Farm and Dairy Pty. Ltd., "Relbia No. 115 of 1936" and "Relbia No. 104 of 1936," lambed August, 1936, shorn November, 1936, bred by exhibitor, s's Wicks No. 183 of 1929 (imp.) [19702 S.S.S.] and Relbia No. 2 of 1931 (imp. in utero) (489, Vol. 24), d's Stud Ewes.
- 2747 J. Metcalf, "Hillgrove Dot" and "Hillgrove Dolly," lambed August, 1936, shorn November, 1936, bred by exhibitor, s Matatua No. U174 (N.Z.) (947, Vol. 27), d's No. 114 of 1932 and No. 11 of 1934.
- 2748 J. Metcalf, —, lambed August, 1936, shorn November, 1936, bred by exhibitor, s's Aldenham No. 793 of 1932 (imp.) (749, Vol. 26) and Matatua No. U174 (N.Z.) (947, Vol. 27), d's No. 105 of 1933 and No. 218 of 1934.
- 2749 F. H. Badcock and Son, —, lambed September, 1936, shorn December, 1936, bred by exhibitors, s Punchbowl No. 39 (N.Z.) (1252, Vol. 29), d's Stud Ewes.
- 2750 W. S. Hogarth and Son, —, lambed August, 1936, shorn December, 1936, bred by exhibitors, s Whitewool No. 41 of 1930 (imp.) [20324 S.S.S.], d's Stud Ewes.
- 2751 W. S. Hogarth and Son, —, lambed August, 1936, shorn December, 1936, bred by exhibitors, s Kirkdale No. 8 of 1933 (1115, Vol. 28), d's Stud Ewes.
- 2752 J. Frith, "Frith No. 16 of 1936" and "Frith No. 5 of 1936," lambed August, 1936, shorn February, 1937, bred by exhibitor, s Hillgrove Stewart (1309, Vol. 29), d's No. 7 of 1934 and No. 31 of 1928.
- 2753 E. A. Wilcox, "Para Elizabeth" and "Para Margaret," lambed August, 1936, shorn November, 1936, bred by exhibitor, s Luton Hoo No. 514 of 1933 (imp.) [23072 S.S.S.], d's Stud Ewes.
- 2754 Comely Banks Stud, "Oakleigh No. 70 of 1936" and "Oakleigh No. 3 of 1936," lambed 1936, shorn October, 1936, bred by Canterbury Seed Co., s's Killeymoon No. 220 of 1931 (7020 S.S.S.N.Z.) and No. 120 of 1933 (8927 S.S.S.N.Z.), d's Stud Ewes.
- 2755 Samuel O. Wood, "Palmer's Hill No. 162 of 1936" and "Palmer's Hill No. 22 of 1936," lambed 1936, shorn November, 1936, bred by exhibitor, s Palmer's Hill No. 1 of 1933 (1237, Vol. 28), d Palmer's Hill No. 56 of 1932.
- 2756 Samuel O. Wood, "Palmer's Hill No. 7 of 1936" and "Palmer's Hill No. 112 of 1936," lambed 1936, shorn November, 1936, bred by exhibitor, s Aldenham No. 815 of 1932 (imp.) [21827 S.S.S.], d's Palmer's Hill No. 35 of 1931.

## PATENTS & TRADE MARKS

GEORGE A. U'REN, PATENT ATTORNEY,

"Henty House," 499 Little Collins St. (near William St.), Melbourne.



# FOSTER'S LAGER

*Australia's National Beverage*

288

SOUTHDOWNS.

CLASS.

**457. EWE, under 1½ years, closely and evenly shorn.**

- 2757 Relbia Farm and Dairy Pty. Ltd., "Relbia No. 109 of 1936," lambed August, 1936, shorn 16th August, 1937, bred by exhibitors, s White-wool No. 41 of 1930 (imp.) [20324 S.S.S.], d Stud Ewe.
- 2758 Relbia Farm and Dairy Pty. Ltd., —, lambed August, 1936, shorn 16th August, 1937, bred by exhibitors, s Wicks No. 183 of 1929 (imp.) [19702 S.S.S.], d Stud Ewe.
- 2759 J. Metcalf, "Hillgrove Midget," lambed August, 1936, shorn 1st September, 1937, bred by exhibitor, s Aldenham No. 793 of 1932 (imp.) (749, Vol. 26), d No. 8 of 1934.
- 2760 J. Metcalf, "Hillgrove Nugget," lambed August, 1936, shorn 1st September, 1937, bred by exhibitor, s Matatua No. U174 (N.Z.) (947, Vol. 27), d No. 39 of 1934.
- 2761 E. A. Wilcox, "Para No. 109 of 1936," lambed August, 1936, shorn prior to 2nd September, 1937, bred by exhibitor, s Luton Hoo No. 351 of 1931 (imp.) [21202 S.S.S.], d Stud Ewe.
- 2762 H. P. Watson and Son, "Echuca Park Countess 2nd," lambed August, 1936, shorn prior to 2nd September, 1937, bred by exhibitor, s Rudduck's No. 50 of 1934 (1232, Vol. 28), d Stud Ewe.
- 2763 Samuel O. Wood, "Palmer's Hill No. 21 of 1936," lambed 1936, shorn 20th August, 1937, bred by exhibitor, s Aldenham No. 815 of 1932 (imp.) [21827 S.S.S.], d Palmer's Hill No. 15 of 1932.
- 2764 Samuel O. Wood, "Palmer's Hill No. 3 of 1936," lambed 1936, shorn 20th August, 1937, bred by exhibitor, s Aldenham No. 815 of 1932 (imp.) [21827 S.S.S.], d No. 112.

CLASS.

**458. \*SOUTHDOWN CHALLENGE CUP, presented by THE SOUTHDOWN SHEEP SOCIETY (INC.), ENGLAND.—Best Group of one ram and two ewes, under 1½ years old, bred by and the property of the exhibitor (Special). Competition is limited to animals entered in the ordinary classes. The Cup will become the absolute property of the exhibitor winning it three times in succession, or five times at intervals. The name of the winning exhibitor will be engraved on the Cup each year, and he shall have the right to hold the Cup until just prior to the Show next ensuing. Entry fee 1/-.**

Winners.—1931 and 1932: F. H. Badcock and Son. 1933: James Metcalf. 1934: Rudduck and Co. Pty. Ltd. 1935 and 1936: W. S. Hogarth and Son.

- 2765 G. A. Hall and Son.  
 2766 Relbia Farm and Dairy Pty. Ltd.  
 2767 J. Metcalf.  
 2768 J. Metcalf.  
 2769 F. H. Badcock and Son.  
 2770 W. S. Hogarth and Son.  
 2771 E. A. Wilcox.  
 2772 Samuel O. Wood.

**SOUTHDOWN BREEDERS' PLATE.—A Special Prize of £5/5/-, presented by THE AUSTRALIAN SOCIETY OF BREEDERS OF BRITISH SHEEP (VICTORIAN BRANCH), will be awarded to the most successful exhibitor in Classes 445 to 457 inclusive. Three points will be awarded for a first prize in each numbered class, two points for a second prize, and one point for a third prize, in all cases where the exhibitor is also the breeder of the prize-winning sheep. In the event of a tie, two points will be allotted for Champion awards and one point for Reserve Champion awards.**



**Wire DENNYS, LASCELLES LIMITED for your  
next truck order for NEWMARKET.**

---

SOUTHDOWNS.

289

**CHAMPION PRIZES OF AUSTRALIA.**

**SOUTHDOWN RAM, any age—Government Certificate, Society's Rosette and Certificate presented by THE AUSTRALIAN SOCIETY OF BREEDERS OF BRITISH SHEEP.**

**RESERVE CHAMPION SOUTHDOWN RAM—Society's Rosette.**

**SOUTHDOWN EWE, any age—Government Certificate, Society's Rosette and Certificate presented by THE AUSTRALIAN SOCIETY OF BREEDERS OF BRITISH SHEEP.**

**RESERVE CHAMPION SOUTHDOWN EWE—Society's Rosette.**

Full Telegraph and Postal Facilities are available at Post Office under the Cliff Stand.

---

## **Section 33—Suffolks.**

Judge: J. McINTOSH, Esq.

Steward: H. F. BERWICK, Esq.

**Entries are accepted on the distinct understanding that stock may not be removed from the Show Grounds until after 5 p.m. on Friday, 1st October.**

**Prizes—First, £3; second, £1; third, Card.**

**Entry fee: Members, 7/-; Non-Members, 10/-.**

**(Entries limited to two in each Class from any one Exhibitor.)**

**All sheep must be tattooed. (See regulation at head of Sheep Section.)**

**Exhibits of shorn sheep must be closely and evenly shorn on or before 1st September, 1937.**

**No sheep entered in a shorn Class may have more than three-quarters of an inch of wool on any part of its body on judging day.**

**CLASS.**

**459. RAM, 2½ years old and over.**

2773 J. T. Murray, "Liberty Hall No. 221 of 1934," lambed July, 1934, shorn October, 1936, bred by exhibitor, s Liberty Hall No. 3 (150, Vol. 22), d Liberty Hall No. 81.

2774 Sir George Fairbairn, "Lawford Primus" (imp.) (287, Vol. 28), lambed January, 1933, shorn October, 1936, bred by F. A. Girling, s Lawford Kirton [22261 S.F.B.], d Stud Ewe.

2775 Sir George Fairbairn, "Ashbocking President" (imp.) (286, Vol. 28), lambed January, 1934, shorn October, 1936, bred by John Long, s Ashbocking Fingringhoe Lad [21779 S.F.B.], d Stud Ewe.

2776 Allen E. Day, "Allendale Monarch" (273, Vol. 28), lambed 25th July, 1934, shorn October, 1936, bred by exhibitor, s Liberty Hall Monarch (257, Vol. 27), d Allendale No. 28.

2777 Allen E. Day, "Allendale Peter Pan" (274, Vol. 28), lambed 15th June, 1934, shorn October, 1936, bred by exhibitor, s Liberty Hall Monarch (257, Vol. 27), d Rosefield No. 12.

---

**"ELMSHURST" TEA is Imported Direct from the  
Ceylon Tea Gardens.**

**Sole Agents:**

**New Zealand Loan & Mercantile Agency Co. Ltd., Melbourne.**



**Your eyesight should be tested at least every two years!**  
**ALFRED NOTT PTY. LTD.**  
**T. and G. Building, Cr. Collins and Russell Streets.**

290

SUFFOLKS.

**CLASS.**

**460. RAM, 1½ years old and under 2½ years old.**

- 2778 J. T. Murray, "Liberty Hall No. 280 of 1935," lambed August, 1935, shorn October, 1936, bred by exhibitor, s Liberty Hall No. 101 of 1931 (295, Vol. 28), d Liberty Hall No. 74.
- 2779 Sir George Fairbairn, "Greenlaw Primus," lambed August, 1935, shorn October, 1936, bred by exhibitor, s Lawford Primus (imp.) (287, Vol. 28), d Greenlaw No. 97.
- 2780 A. C. Duval, "Pembry Jonnerk" (307, Vol. 29), lambed 11th July, 1935, shorn October, 1936, bred by exhibitor, s Yeldham Voyageur (imp.) (245, Vol. 26), d Yeldham Jean (imp.) (22, Vol. 23).
- 2781 Allen E. Day, "Allendale Centenary" (305, Vol. 29), lambed 30th July, 1935, shorn October, 1936, bred by exhibitor, s Liberty Hall Monarch (257, Vol. 27), d Allendale No. 14.
- 2782 Dr. Ramsay Mailer, —, lambed July, 1935, shorn 1st November, 1936, bred by exhibitor, s Wratting Winner (imp.) (168, Vol. 23), d Stud Ewe.
- 2783 Dr. Ramsay Mailer, —, lambed July, 1935, shorn 1st November, 1936, bred by exhibitors, s Wratting Winner (imp.) (168, Vol. 23), d Stud Ewe.
- 2784 Inspector-General of Hospitals, —, lambed July, 1935, shorn 18th September, 1936, bred by exhibitor, s Pembry Rastus (216, Vol. 25), d Stud Ewe.

**CLASS.**

**461. RAM, under 1½ years old.**

- 2785 J. T. Murray, "Liberty Hall No. 294 of 1936," lambed August, 1936, shorn October, 1936, bred by exhibitor, s Kirton Halesworth (imp.) (294, Vol. 28), d Stud Ewe.
- 2786 J. T. Murray, "Liberty Hall No. 334 of 1936," lambed August, 1936, shorn October, 1936, bred by exhibitor, s Kirton Halesworth (imp.) (294, Vol. 28), d Stud Ewe.
- 2787 Sir George Fairbairn, "Greenlaw No. 318 of 1936," lambed August, 1936, unshorn, bred by exhibitor, s Lawford Primus (imp.) (287, Vol. 28), d Stud Ewe.
- 2788 Sir George Fairbairn, "Greenlaw No. 297 of 1936," lambed August, 1936, unshorn, bred by exhibitor, s Lindsay No. 113 of 1931 (247, Vol. 26), d Greenlaw No. 138.
- 2789 A. C. Duval, "Pembry Popular," lambed 14th August, 1936, shorn October, 1936, bred by exhibitor, s Pembry Goldguard (278, Vol. 28), d Stud Ewe.
- 2790 A. C. Duval, "Pembry Patriot," lambed July, 1936, shorn October, 1936, bred by exhibitor, s Pembry Goldguard (278, Vol. 28), d Stud Ewe.
- 2791 Allen E. Day, "Allendale No. 158 of 1936," lambed 30th July, 1936, shorn October, 1936, bred by exhibitor, s Liberty Hall Monarch (257, Vol. 27), d Allendale No. 14.
- 2792 Allen E. Day, "Allendale No. 148 of 1936," lambed 31st May, 1936, shorn October, 1936, bred by exhibitor, s Allendale Monarch (273, Vol. 28), d Buckland Park No. 53.
- 2793 Dr. Ramsay Mailer, —, lambed July, 1936, shorn 1st November, 1936, bred by exhibitor, s Wratting Winner (imp.) (168, Vol. 23), d Stud Ewe.
- 2794 Dr. Ramsay Mailer, —, lambed July, 1936, shorn 1st November, 1936, bred by exhibitor, s Wratting Winner (imp.) (168, Vol. 23), d Stud Ewe.
- 2795 Inspector-General of Hospitals, —, lambed July, 1936, shorn 6th November, 1936, bred by exhibitors, s Pembry Rastus (216, Vol. 25), d Stud Ewe.

**CLASS.**

**462. RAM, under 1½ years, closely and evenly shorn.**

- 2796 J. T. Murray, "Liberty Hall No. 311 of 1936," lambed August, 1936, shorn prior to 2nd September, 1937, bred by exhibitor, s Kirton Halesworth (imp.) (294, Vol. 28), d Stud Ewe.
- 2797 Sir George Fairbairn, "Greenlaw No. 327 of 1936," lambed August, 1936, shorn 26th August, 1937, bred by exhibitor, s Lawford Primus (imp.) (287, Vol. 28), d Stud Ewe.
- 2798 Sir George Fairbairn, "Greenlaw No. 328 of 1936," lambed August, 1936, shorn 26th August, 1937, bred by exhibitor, s Lawford Primus (imp.) (287, Vol. 28), d Stud Ewe.
- 2799 A. C. Duval, —, lambed July, 1936, shorn prior to 2nd September, 1937, bred by exhibitor, s Pembry Goldguard (278, Vol. 28), d Stud Ewe.



# ROYAL PURPLE PARA.

SUFFOLKS.

291

- 2800 A. C. Duval, —, lambed July, 1936, shorn prior to 2nd September, 1937, bred by exhibitor, s Yeldham Voyageur (imp.) (245, Vol. 26), d Stud Ewe.
- 2801 Allen E. Day, "Allendale No. 162 of 1936," lambed 12th August, 1936, shorn prior to 2nd September, 1937, bred by exhibitor, s Allendale Peter Pan (274, Vol. 28), d Allendale No. 72.
- 2802 Allen E. Day, "Allendale No. 159 of 1936," lambed 12th August, 1936, shorn prior to 2nd September, 1937, bred by exhibitor, s Liberty Hall Monarch (257, Vol. 27), d Allendale No. 75 of 1934 (T.) (31, Vol. 29).
- 2803 Dr. Ramsay Mailer, —, lambed July, 1936, shorn prior to 2nd September, 1937, bred by exhibitor, s Wratting Winner (imp.) (168, Vol. 23), d Stud Ewe.
- 2804 Inspector-General of Hospitals, —, lambed July, 1936, shorn 6th November, 1936, bred by exhibitor, s Pembry Rastus (216, Vol. 25), d Stud Ewe.

CLASS.

**463. EWE, any age, with her own lamb at foot.**

- 2805 Allen E. Day, "Allendale No. 122 of 1935," lambed 25th August, 1935, shorn October, 1936, bred by exhibitor, s Liberty Hall Monarch (257, Vol. 27), d Allendale No. 31.
- 2806 Allen E. Day, "Allendale No. 61 of 1933," lambed 17th September, 1933, shorn October, 1936, bred by exhibitor, s Pembry Standup (217, Vol. 25), d Rosefield No. 7.
- 2807 Inspector-General of Hospitals, —, lambed August, 1934, shorn 18th September, 1936, bred by exhibitor, s Pembry Rastus (216, Vol. 25), d Stud Ewe.
- 2808 Inspector-General of Hospitals, —, lambed July, 1933, shorn 18th September, 1936, bred by exhibitor, s Pembry Rastus (216, Vol. 25), d Stud Ewe.

CLASS.

**464. EWE, 1½ years old and over.**

- 2809 Sir George Fairbairn, "Greenlaw No. 251 of 1935," lambed August, 1935, shorn October, 1936, bred by exhibitor, s Lawford Primus (imp.) (287, Vol. 28), d Greenlaw No. 131.
- 2810 Sir George Fairbairn, "Greenlaw No. 244 of 1935," lambed August, 1935, shorn October, 1936, bred by exhibitor, s Lawford Primus (imp.) (287, Vol. 28), d Greenlaw No. 75.
- 2811 Allen E. Day, "Allendale No. 34 of 1933," lambed 20th July, 1933, shorn October, 1936, bred by exhibitor, s Pembry Standup (217, Vol. 25), d Rosefield No. 10.
- 2812 Allen E. Day, "Allendale No. 75 of 1934" (T.) (31, Vol. 29), lambed 17th July, 1934, shorn October, 1936, bred by exhibitor, s Liberty Hall Monarch (257, Vol. 27), d Allendale No. 9.
- 2813 Inspector-General of Hospitals, —, lambed July, 1935, shorn 18th September, 1936, bred by exhibitor, s Pembry Rastus (216, Vol. 25), d Stud Ewe.

CLASS.

**465. EWE, under 1½ years old.**

- 2814 J. T. Murray, "Liberty Hall No. 415 of 1936," lambed August, 1936, shorn October, 1936, bred by exhibitor, s Kirton Halesworth (imp.) (294, Vol. 28), d Stud Ewe.
- 2815 J. T. Murray, "Liberty Hall No. 425 of 1936," lambed August, 1936, shorn October, 1936, bred by exhibitor, s Kirton Halesworth (imp.) (294, Vol. 28), d Stud Ewe.
- 2816 Sir George Fairbairn, "Greenlaw No. 286 of 1936," lambed August, 1936, unshorn, bred by exhibitor, s Lindsay No. 113 of 1931 (247, Vol. 26), d Greenlaw No. 121.
- 2817 Sir George Fairbairn, "Greenlaw No. 334 of 1936," lambed August, 1936, unshorn, bred by exhibitor, s Lawford Primus (imp.) (287, Vol. 28), d Greenlaw No. 82.
- 2818 A. C. Duval, —, lambed July, 1936, shorn October, 1936, bred by exhibitor, s Yeldham Voyageur (imp.) (245, Vol. 26), d Stud Ewe.
- 2819 A. C. Duval, —, lambed July, 1936, shorn October, 1936, bred by exhibitor, s Yeldham Voyageur (245, Vol. 26), d Stud Ewe.
- 2820 Allen E. Day, "Allendale No. 145 of 1936," lambed 30th May, 1936, shorn October, 1936, bred by exhibitor, s Liberty Hall Monarch (257, Vol. 27), d Buckland Park No. 63.
- 2821 Allen E. Day, "Allendale No. 137 of 1936," lambed 9th May, 1936, shorn October, 1936, bred by exhibitor, s Liberty Hall Monarch (257, Vol. 27), d Rosefield No. 9.

---

## CHATEAU TANUNDA BRANDY.



# ROYAL PURPLE PARA.

292

## SUFFOLKS.

- 2822 Dr. Ramsay Mailer, —, lambed July, 1936, shorn 1st November, 1936, bred by exhibitor, s Wratting Winner (imp.) (168, Vol. 23), d Stud Ewe.
- 2823 Inspector-General of Hospitals, —, lambed July, 1936, shorn 6th November, 1936, bred by exhibitor, s Pembry Rastus (216, Vol. 25), d Stud Ewe.
- 2824 Inspector-General of Hospitals, —, lambed July, 1936, shorn 6th November, 1936, bred by exhibitor, s Pembry Rastus (216, Vol. 25), d Stud Ewe.

### CLASS.

#### 466. EWE, under 1½ years, closely and evenly shorn.

- 2825 J. T. Murray, "Liberty Hall No. 416 of 1936," lambed August, 1936, shorn prior to 2nd September, 1937, bred by exhibitor, s Kirton Halesworth (imp.) (294, Vol. 28), d Stud Ewe.
- 2826 Sir George Fairbairn, "Greenlaw No. 310 of 1936," lambed August, 1936, shorn 26th August, 1937, bred by exhibitor, s Lawford Primus (imp.) (287, Vol. 28), d Greenlaw No. 124.
- 2827 Sir George Fairbairn, "Greenlaw No. 347 of 1936," lambed August, 1936, shorn 26th August, 1937, bred by exhibitor, s Lindsay No. 113 of 1931 (247, Vol. 26), d Greenlaw No. 75.
- 2828 A. C. Duval, —, lambed July, 1936, shorn October, 1936, bred by exhibitor, s Yeldham Voyageur (imp.) (245, Vol. 26), d Stud Ewe.
- 2829 Allen E. Day, "Allendale No. 146 of 1936," lambed 30th May, 1936, shorn prior to 2nd September, 1937, bred by exhibitor, s Allendale Monarch (273, Vol. 28), d Buckland Park No. 64.
- 2830 Allen E. Day, "Allendale No. 150 of 1936," lambed 2nd June, 1936, shorn prior to 2nd September, 1937, bred by exhibitor, s Allendale Monarch (273, Vol. 28), d Buckland Park No. 59.
- 2831 Dr. Ramsay Mailer, —, lambed July, 1936, shorn prior to 2nd September, 1937, bred by exhibitor, s Wratting Winner (imp.) (168, Vol. 23), d Stud Ewe.
- 2832 Inspector-General of Hospitals, —, lambed July, 1936, shorn prior to 2nd September, 1937, bred by exhibitor, s Pembry Rastus (216, Vol. 25), d Stud Ewe.

**CENTENARY BREEDERS' CUP.**—A Cup, valued at 15 guineas, donated by **THE AUSTRALIAN SOCIETY OF BREEDERS OF BRITISH SHEEP**, will be awarded for the Best Group of Suffolks. The group shall consist of one ram and two ewes under 1½ years of age, bred by exhibitor, and entered in the ordinary classes. The Cup to be won three times before being won outright. The winner's name will be engraved on the Cup each year, and the winner will have the right to hold the Cup until just prior to the next Show. Winners.—1934 and 1935: Sir George Fairbairn. 1936: Allen E. Day.

**SUFFOLK BREEDERS' PLATE.**—A Special Prize of £5/5/—, presented by **THE AUSTRALIAN SOCIETY OF BREEDERS OF BRITISH SHEEP (VICTORIAN BRANCH)**, will be awarded to the most successful exhibitor in this Section. Three points will be awarded for a first prize in each numbered class, two points for a second prize, and one point for a third prize, in all cases where the exhibitor is also the breeder of the prize-winning sheep. In the event of a tie, two points will be allotted for Champion awards and one point for Reserve Champion awards.

### CHAMPION PRIZES OF AUSTRALIA.

**SUFFOLK RAM**, any age—Government Certificate, Society's Rosette and Certificate presented by **THE AUSTRALIAN SOCIETY OF BREEDERS OF BRITISH SHEEP**.

**RESERVE CHAMPION SUFFOLK RAM**—Society's Rosette.

**SUFFOLK EWE**, any age—Government Certificate, Society's Rosette and Certificate presented by **THE AUSTRALIAN SOCIETY OF BREEDERS OF BRITISH SHEEP**.

**RESERVE CHAMPION SUFFOLK EWE**—Society's Rosette.

Full Telegraph and Postal Facilities are available at Post Office under the Cliff Stand.



## Section 34—Corriedales.

Judges:

(Rams): A. D. MACKINNON, Esq.

(Ewes): W. MOODIE, Esq.

Associate Judge:

(Rams) PHILIP S. GRIMWADE,  
Esq.

Stewards:

(Rams) W. D. SHEW, Esq.

W. MCGREGOR, Esq.

(Ewes) J. F. BEDWELL, Esq.

C. R. FRIEND, Esq.

**Entries are accepted on the distinct understanding that stock may not be removed from the Show Grounds until after 5 p.m. on Friday, 1st October.**

### Nigretta East Corriedale Stud

The Property of EXECUTORS OF THE LATE J. R. MOODIE.

This flock (No. 7 Australasian Corriedale Society) was founded by the Late J. R. Moodie in 1917 from direct descendants of The Levels Estate, Canterbury, N.Z., established in 1874. Origin pure Lincoln-Merino: no other blood has been used.



Nigretta East Corriedale Ewe. One of the ewes to be twice Champion at Australian Sheep Breeders' Show. Cut 19½ lbs. Wool at 5 years old.



Nigretta East 2-year-old Corriedale Ram, J.R.M. 32-117. Cut 27 lbs. of wool at age. Sold for 200 gns. at rising 5 years.

Nigretta East Corriedales have good carcasses, are well woolled, good cutters, and are noted for their character and style.

1932—Nigretta East Corriedale Clip topped series of 20,000 bales in Geelong.

1933—15½ pence per lb.

1934—November: 28 pence, at time an Australasian Record for four years.

1935—21 pence per lb.

1936—December: 25½ pence, topped catalogue over all breeds.

In past nine years have won more Grand Championship prizes at recognised leading shows than any other breeder. Holders of the record auction price for Corriedale Ram, 250 guineas for 1934 Melbourne Champion; also record prices of 150 guineas for a 1-year-old Ram, and 200 guineas for 4-year-old Ram.

Nigretta East Corriedales in 1935 won five out of six possible Grand Championships, and four out of six possible Reserve Championships.

For Particulars of Sale Rams and Ewes apply

**W. M. MOODIE, Hamilton, Victoria**



# THE YORKSHIRE INSURANCE Co. Ltd.

THE LEADING LIVE STOCK Co. in the World.

Full particulars apply at Office on Show Grounds, or 26 QUEEN ST.

294

CORRIEDALES.

Prizes—First, £3; second, £1; third, Card.

(Except Classes 479 to 482.)

Entry Fee: Members, 7/-; Non-Members, 10/-.

(Except Classes 479 to 482.)

(Entries limited to two in each class from any one exhibitor.)

Exhibits of shorn sheep must be closely and evenly shorn on or before 1st September, 1937.

No sheep entered in a shorn Class may have more than three-quarters of an inch of wool on any part of its body on judging day.

NOTE.—In the Shorn Sheep Classes, the carcass will be taken into consideration as well as the type.

## CLASS.

### 467. RAM, 2½ years old and over.

- 2833 W. Turnbull and Sons, "Woodhall No. H72," lambed July, 1934, shorn October, 1936, bred by exhibitors, s Woodhall No. 831, d Woodhall No. 882.
- 2834 A. C. Head and Son, "Mundara No. 339 of 1934," lambed July, 1934, shorn 1st October, 1936, bred by exhibitors.
- 2835 Senator J. F. Guthrie, —, lambed June or July, 1934, shorn July, 1936, bred by exhibitor.
- 2836 Senator J. F. Guthrie, —, lambed June or July, 1934, shorn July, 1936, bred by exhibitor.

## CLASS.

### 468. RAM, 1½ years old and under 2½ years old.

- 2837 W. A. English and Sons, "No. 189 of 1935," lambed 1935, shorn 2nd September, 1936, bred by exhibitors, s Woodhall No. 798, d No. 76.
- 2838 W. Turnbull and Sons, "Woodhall No. J34," lambed June, 1935, shorn October, 1936, bred by exhibitors.
- 2839 A. C. Head and Son, "Mundara No. 22 of 1935," lambed July, 1935, shorn 10th August, 1936, bred by exhibitors, s Mundara Jock No. 242 of 1932, d Stud Ewe.
- 2840 A. C. Head and Son, "No. 450 of 1935," lambed August, 1935, shorn 1st October, 1936, bred by A. D. Nicolson.
- 2841 George Houlden, "No. 193 of 1935," lambed August, 1935, shorn October, 1936, bred by exhibitor.
- 2842 J. R. and J. Pettitt Bros., "Blinkbrae No. 10 of 1935" (N.Z.), lambed October, 1935, shorn August, 1936, bred by exhibitors, s Taruna No. 270 of 1930 (4594 N.Z.C.S.S.), d Taruna No. 620 of 1932.
- 2843 J. R. and J. Pettitt Bros., "Blinkbrae No. 20 of 1935" (N.Z.), lambed October, 1935, shorn August, 1936, bred by exhibitors, s Taruna No. 551 of 1930 (5103 N.Z.C.S.S.), d Taruna No. 586 of 1932.
- 2844 Senator J. F. Guthrie, —, lambed June or July, 1935, shorn July, 1936, bred by exhibitor.
- 2845 Senator J. F. Guthrie, —, lambed June or July, 1935, shorn July, 1936, bred by exhibitor.

## CLASS.

### 469. RAM, under 1½ years old.

- 2846 W. Turnbull and Sons, "Woodhall No. O79," lambed June, 1936, shorn October, 1936, bred by exhibitors.
- 2847 A. C. Head and Son, "Mundara No. 341 of 1936," lambed July, 1936, shorn 7th October, 1936, bred by exhibitors, s Mundara Jock No. 242 of 1932, d Stud Ewe.
- 2848 A. C. Head and Son, "Mundara No. 400 of 1936," lambed 12th September, 1936, shorn 7th October, 1936, bred by exhibitors.
- 2849 George Houlden, "No. 350 of 1936," lambed July, 1936, shorn October, 1936, bred by exhibitor.



# Corriedale Wethers continually top Newmarket Sales. Consign to DENNYS, LASCELLES LIMITED, NEWMARKET.

## CORRIEDALES.

295

- 2850 George Houlden, "No. 436 of 1936," lambed July, 1936, shorn October, 1936, bred by exhibitor.
- 2851 G. J. Butler, "No. 51 of 1936," lambed August, 1936, shorn October, 1936, bred by O. Weppner and Sons, s Woodhall No. H48, d Kelvin No. 722.
- 2852 Senator J. F. Guthrie, —, lambed June or July, 1936, shorn September, 1936, bred by exhibitor.
- 2853 Senator J. F. Guthrie, —, lambed June or July, 1936, shorn September, 1936, bred by exhibitor.

### CLASS.

#### 470. PEN OF 2 RAMS, under 1½ years old.

- 2854 E. G. and I. E. Whiteside, "No. 3 of 1936" and "No. 19 of 1936," lambed 21st May, 1936, shorn 1st October, 1936, bred by exhibitors. s No. 213, d's No. A56 and No. 55.
- 2855 W. Turnbull and Sons, "Woodhall No. N14" and "Woodhall No. N87," lambed July, 1936, shorn October, 1936, bred by exhibitors, s's Woodhall No. 831 and Woodhall No. H8, d's Woodhall No. 882 and Woodhall No. C70.
- 2856 A. C. Head and Son, "Mundara No. 224 of 1936" and "Mundara No. 271 of 1936," lambed July, 1936, shorn 7th October, 1936, bred by exhibitors.
- 2857 George Houlden, "No. 440 of 1936" and "No. 367 of 1936," lambed July, 1936, shorn October, 1936, bred by exhibitor.
- 2858 George Houlden, "No. 323 of 1936" and "No. 393 of 1936," lambed July, 1936, shorn October, 1936, bred by exhibitor.

## WOODHALL CORRIEDALES

Consistent Winners at Melbourne Royal Shows.

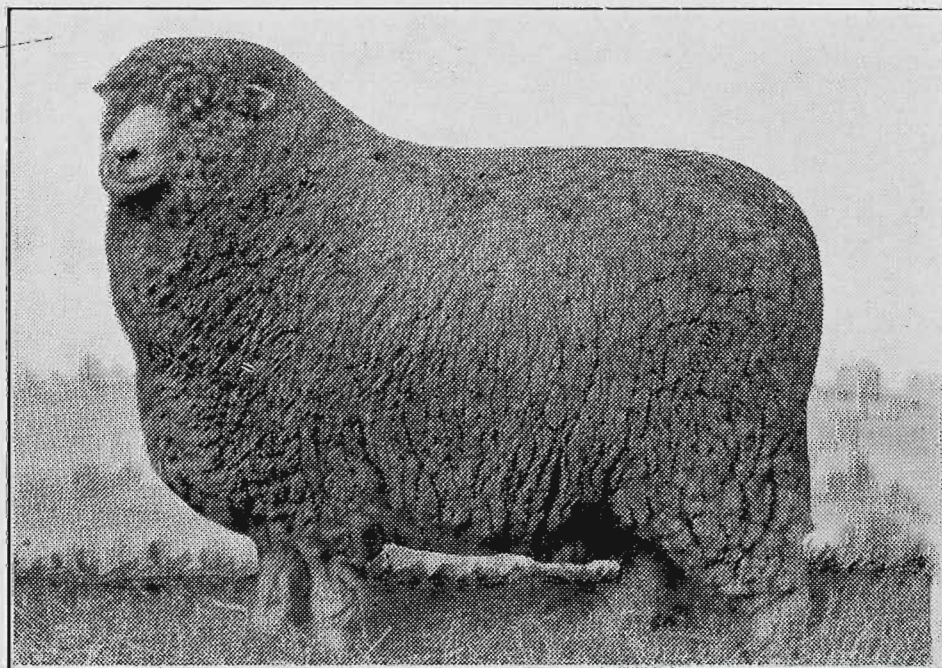

GREAT WOOL AND MUTTON SHEEP.

The Farmers' Utility Breed.

Prices Reasonable.

Correspondence Invited.

**W. TURNBULL & SONS,**

"WOODHALL"

WEDDERBURN



**RECORD NEWMARKET PRICE FOR CORRIE-DALE WETHERS. — DENNYS LASCELLES LIMITED sold a truck, account S. H. Moreton, Lake Bolac, to 43/8, average 42/11.**

296

**CORRIEDALES.**

- 2859 G. J. Butler, "No. 10 of 1936" and "No. 7 of 1936," lambed August, 1936, shorn October, 1936, bred by O. Weppner and Sons, s Woodhall No. H48, d's Kelvin No. 244 and Kelvin No. 276.  
 2860 Senator J. F. Guthrie, —, lambed June or July, 1936, shorn September, 1936, bred by exhibitor.  
 2861 Senator J. F. Guthrie, —, lambed June or July, 1936, shorn September, 1936, bred by exhibitor.

**CLASS.**

**471. RAM, under 2½ years, closely and evenly shorn.**

- 2862 H. Hecht, "No. 362 of 1935," lambed 1935, shorn 20th August, 1937, bred by A. D. Nicholson, s No. 206, d No. 22.  
 2863 W. A. English and Sons, "No. 190 of 1935," lambed 1935, shorn prior to 2nd September, 1937, bred by exhibitors, s Woodhall No. 798, d No. 85.  
 2864 W. Turnbull and Sons, "Woodhall No. K36," lambed August, 1935, shorn 1st September, 1937, bred by exhibitors, s No. 55J (N.Z.), d Woodhall No. 923.  
 2865 A. C. Head and Son, "Mundara No. 405 of 1935," lambed July, 1935, shorn prior to 2nd September, 1937, bred by exhibitors.  
 2866 George Houlden, "Woodhall No. L17," lambed July, 1935, shorn prior to 2nd September, 1937, bred by W. Turnbull and Sons.  
 2867 George Houlden, "No. 293 of 1935," lambed October, 1935, shorn prior to 2nd September, 1937, bred by exhibitor.  
 2868 Senator J. F. Guthrie, —, lambed June or July, 1935, shorn August, 1937, bred by exhibitor.  
 2869 Senator J. F. Guthrie, —, lambed June or July, 1935, shorn August, 1937, bred by exhibitor.

**CLASS.**

**472. EWE, any age, with her own lamb at foot.**

- 2870 E. G. and I. E. Whiteside, "No. 6 of 1935," lambed 25th June, 1935, shorn 1st October, 1936, bred by exhibitors, s No. 92 of 1932, d No. 83.  
 2871 W. Turnbull and Sons, "Woodhall No. F44," lambed July, 1934, shorn October, 1936, bred by exhibitors, s Woodhall No. 831, d Woodhall No. 602.  
 2872 Senator J. F. Guthrie, —, lambed November, 1935, shorn September, 1936, bred by exhibitor.  
 2873 Senator J. F. Guthrie, —, lambed November, 1935, shorn September, 1936, bred by exhibitor.

**CLASS.**

**473. EWE, 2½ years old and over.**

- 2874 W. Turnbull and Sons, "Woodhall No. F81," lambed July, 1934, shorn October, 1936, bred by exhibitors, s No. 520 (N.Z.), d Woodhall No. 720.  
 2875 W. Turnbull and Sons, "Woodhall No. H39," lambed July, 1934, shorn October, 1936, bred by exhibitors, s No. 252 (N.Z.), d Woodhall No. C10.  
 2876 J. R. and J. Pettitt Bros., "Taruna No. 255 of 1932" (N.Z.), lambed 1932, shorn 28th October, 1936, bred by O. T. Evans.  
 2877 J. R. and J. Pettitt Bros., "Taruna No. 276 of 1933" (N.Z.), lambed 1933, shorn 28th October, 1936, bred by O. T. Evans, s Taruna No. 750 of 1930 [4700 N.Z.C.S.S.], d Stud Ewe.  
 2878 Senator J. F. Guthrie, —, lambed June or July, 1934, shorn July, 1936, bred by exhibitor.  
 2879 Senator J. F. Guthrie, —, lambed June or July, 1934, shorn July, 1936, bred by exhibitor.

**CLASS.**

**474. EWE, 1½ years old and under 2½ years old.**

- 2880 W. Turnbull and Sons, "Woodhall No. L37," lambed July, 1935, shorn October, 1936, bred by exhibitors, s Woodhall No. D83, d Woodhall No. B22.  
 2881 A. C. Head and Son, "Mundara No. 408 of 1935," lambed July, 1935, shorn 1st October, 1936, bred by exhibitors.  
 2882 George Houlden, "No. 282 of 1935," lambed October, 1935, shorn October, 1936, bred by exhibitor.



**For Corriedale Ewes, consult  
DENNYS, LASCELLES LIMITED, MELBOURNE  
AND YARRAWONGA.**

---

CORRIEDALES.

297

- 2883 J. R. and J. Pettitt Bros., "Blinkbrae No. 126 of 1935," lambed August, 1935, shorn August, 1936, bred by exhibitors, s Woodhall No. 656, d Stud Ewe.  
2884 Senator J. F. Guthrie, —, lambed June or July, 1935, shorn July, 1936, bred by exhibitor.  
2885 Senator J. F. Guthrie, —, lambed June or July, 1935, shorn July, 1936, bred by exhibitor.

**C. E. & H. F. PRELL'S  
"Gundowringa" Corriedale Stud**

(Registered Flock No. 18, Australian Corriedale Sheepbreeders' Association)

This Stud was founded in 1916 by the purchase of 200 Stud Ewes and Rams from Mr. H. T. Little (F. 5, N.Z.F.B.)

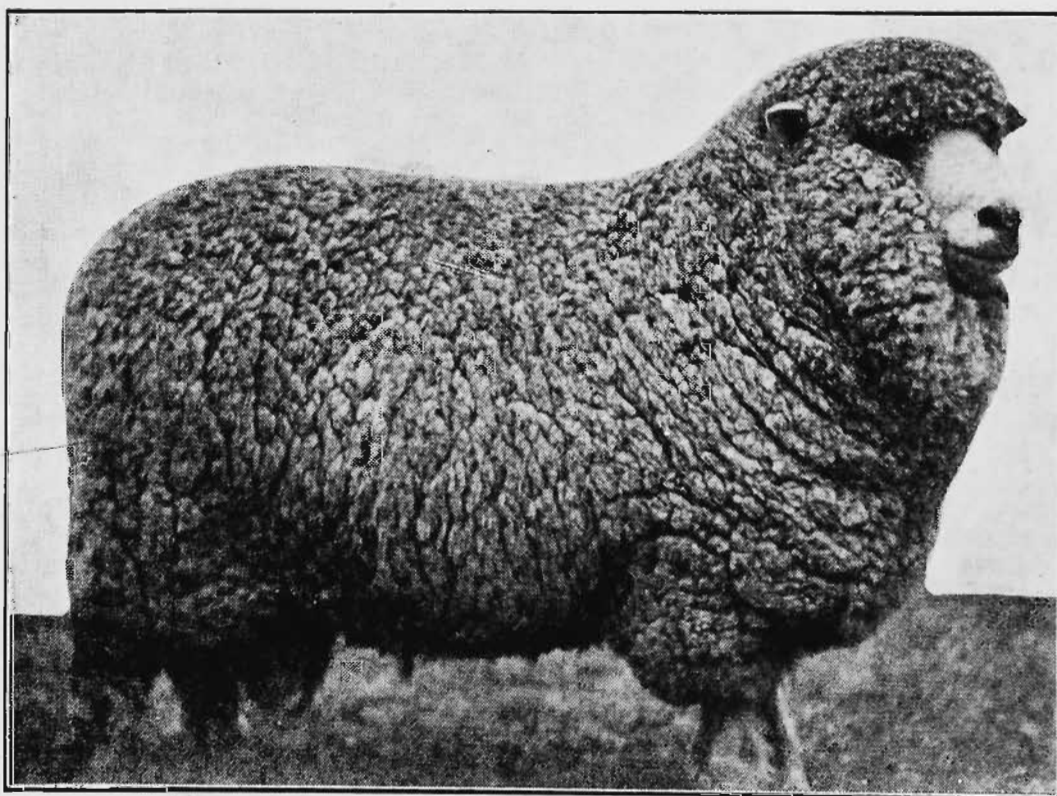

*Champion Corriedale Ram, Sydney Sheep Show, 1934.  
Bred and Exhibited by C. E. and H. F. Prell.*

The "Gundowringa" Corriedales have been carefully classed and bred, and to-day can claim to be one of the Foremost Flocks in Australia.

SELECTED STUD AND FLOCK RAMS  
ON APPLICATION TO  
**C. E. & H. F. PRELL, "GUNDOWRINGA,"  
CROOKWELL, NEW SOUTH WALES.**



Your eyes your most valuable asset—Have them examined regularly.

**ALFRED NOTT PTY. LTD.**

**T. and G. Building, Cr. Collins and Russell Streets.**

298

CORRIEDALES.

CLASS.

**475. EWE, under 1½ years old.**

- 2886 G. A. Anderson, "No. 50," lambed 18th August, 1936, shorn 20th October, 1936, bred by exhibitor, s No. E21 (N.Z.), d No. 23.  
2887 G. A. Anderson, "No. 55," lambed 6th June, 1936, shorn 20th October, 1936, bred by exhibitor, s No. E21 (N.Z.), d No. 19.  
2888 H. Hecht, —, lambed 1936, unshorn, bred by Senator W. G. Gibson, s Bulgandra No. BH646, d Stud Ewe.  
2889 W. Turnbull and Sons, "Woodhall No. M51," lambed July, 1936, shorn October, 1936, bred by exhibitors, s Woodhall No. C88, d Woodhall No. 604.  
2890 A. C. Head and Son, "Mundara No. 183 of 1936," lambed July, 1936, shorn 7th October, 1936, bred by exhibitors.  
2891 George Houlden, "No. 382 of 1936," lambed July, 1936, shorn October, 1936, bred by exhibitor.  
2892 George Houlden, "No. 378 of 1936," lambed July, 1936, shorn October, 1936, bred by exhibitor.  
2893 Senator J. F. Guthrie, —, lambed June or July, 1936, shorn September, 1936, bred by exhibitor.  
2894 Senator J. F. Guthrie, —, lambed June or July, 1936, shorn September, 1936, bred by exhibitor.

CLASS.

**476. PEN OF 2 EWES, under 1½ years old.**

- 2895 H. Hecht, —, lambed 1936, unshorn, bred by Senator W. G. Gibson, s Bulgandra No. BH646, d Stud Ewe.  
2896 W. Turnbull and Sons, "Woodhall No. N32" and "Woodhall No. N39," lambed July, 1936, shorn October, 1936, bred by exhibitors, s No. 520 (N.Z.), d's Woodhall No. 468 and Woodhall No. 900.  
2897 A. C. Head and Son, "Mundara No. 361 of 1936" and "Mundara No. 160 of 1936," lambed July, 1936, shorn 7th October, 1936, bred by exhibitors.  
2898 Senator J. F. Guthrie, —, lambed June or July, 1936, shorn September, 1936, bred by exhibitor.  
2899 Senator J. F. Guthrie, —, lambed June or July, 1936, shorn September, 1936, bred by exhibitor.

CLASS.

**477. EWE, under 2½ years, closely and evenly shorn.**

- 2900 W. Turnbull and Sons, "Woodhall No. I56," lambed June, 1935, shorn 1st September, 1937, bred by exhibitors, s No. 520 (N.Z.), d Woodhall No. 722.  
2901 A. C. Head and Son, "Mundara No. 318 of 1935," lambed July, 1935, shorn prior to 2nd September, 1937, bred by exhibitors.  
2902 Senator J. F. Guthrie, —, lambed June or July, 1935, shorn August, 1937, bred by exhibitor.  
2903 Senator J. F. Guthrie, —, lambed June or July, 1935, shorn August, 1937, bred by exhibitor.  
2904 J. R. and J. Pettitt Bros., "Blinkbrae No. 130 of 1935," lambed September, 1935, shorn prior to 2nd September, 1937, bred by exhibitors, s Woodhall No. 656, d No. 90.

CLASS.

- 478. \*GROUP OF 3 RAMS AND 3 EWES (Special). (One ram and ewe 2½ years old or over, one ram and ewe 1½ years old and under 2½ years old, and one ram and ewe under 1½ years.) Competition for these prizes is limited to exhibits entered in the ordinary classes.**

Competition in the four Classes following is limited to owners of less than 200 registered sheep.

- 2905 W. Turnbull and Sons.  
2906 Senator J. F. Guthrie.  
2907 Senator J. F. Guthrie.

**FOSTER'S LAGER**  
*Australia's National Beverage*



THE AUSTRALIAN CORRIEDALE SHEEPBREEDERS' ASSOCIATION (VICTORIAN BRANCH) has donated the sum of £6/6/- as prize money in the following Classes:—

## Tarrawarra Corriedale Stud

Registered No. 55, Australian Corriedale Sheepbreeders' Association

The Tarrawarra Stud was founded in 1920, by purchase of Stud Ewes and Ram from D. McFarlane, Esq., Eurella, N.S.W., whose flock is a direct branch of the oldest Corriedale flock in existence, and is now the Largest and Most Even Stud of Corriedale Sheep in Victoria.



FLOCK RAMS, 1936 Drop, at . . . . . 4 Guineas  
 SELECTED FLOCK RAMS, 1936 Drop, at . . . . . 6 Guineas  
 SPECIALLY SELECTED FLOCK RAMS, 1936 Drop, at 8 Guineas  
 SPECIALLY SELECTED FLOCK RAMS, 1935 Drop, at 10 Guineas

Any ram forwarded by us without buyer's inspection may be returned at our expense within 7 days, if considered unsatisfactory.

PARTICULARS FROM THE PROPRIETORS:

**C. A. N. McDonald & Sons Pty. Ltd.**

TARRAWARRA ESTATE

'Phone: 183 Healesville, Tarrawarra

OR

ANY STOCK AND STATION AGENT IN AUSTRALIA



**YOUR EYESIGHT! HAVE IT EXAMINED REGULARLY.**  
**ALFRED NOTT PTY. LTD.**  
**T. and G. Building, Cr. Collins and Russell Streets.**

300

CORRIEDALES.

CLASS.

**479. RAM, 1½ years old and over—Prizes—£1/1/-; 10/6; Card. Entry fee 8/-, Members 5/-.**

- 2908 Leslie Myer, "Bulgandra No. 5CL, TF, 859," lambed June or July, 1935, shorn 15th August, 1936, bred by J. F. Guthrie (Corriedale) Pty. Ltd.  
 2909 W. A. English and Sons, "No. 180 of 1935," lambed 1935, shorn 2nd September, 1936, bred by exhibitors, s Woodhall No. 798, d No. 67.  
 2910 R. H. R. Baker, "No. 2 of 1935," lambed 1935, shorn 10th October, 1936, bred by exhibitor, s Bulgandra No. 1, d No. A.F.H. 8.

CLASS.

**480. RAM, under 1½ years old—Prizes—£1/1/-; 10/6; Card. Entry fee 8/-, Members 5/-.**

- 2911 E. G. and I. E. Whiteside, "No. 1 of 1936," lambed 20th May, 1936, shorn 1st October, 1936, bred by exhibitors, s No. 213, d No. 83.  
 2912 E. G. and I. E. Whiteside, "No. 2 of 1936," lambed 12th May, 1936, shorn 1st October, 1936, bred by exhibitors, s No. 213, d No. 59.  
 2913 W. A. English and Sons, "No. 233 of 1936," lambed 1936, shorn 30th September, 1936, bred by exhibitors, s Woodhall No. D88, d No. 139.  
 2914 R. H. R. Baker, "No. 42 of 1936," lambed 1936, shorn 20th October, 1936, bred by exhibitor, s Woodhall No. F3, d No. 75.  
 2915 G. J. Butler, "No. 5 of 1936," lambed August, 1936, shorn October, 1936, bred by O. Weppner and Sons, s Woodhall No. H48, d Kelvin No. 16.  
 2916 G. J. Butler, "No. 13 of 1936," lambed August, 1936, shorn October, 1936, bred by O. Weppner and Sons, s Woodhall No. H48, d Kelvin No. 32.

CLASS.

**481. EWE, 1½ years old and over—Prizes—£1/1/-; 10/6; Card. Entry fee 8/-, Members 5/-.**

- 2917 E. G. and I. E. Whiteside, "No. 18 of 1935," lambed 29th May, 1935, shorn 1st October, 1936, bred by exhibitors, s No. 92 of 1932, d No. 67.  
 2918 Leslie Myer, "Bulgandra No. 5C, DM, 1," lambed 1935, shorn 15th August, 1936, bred by J. F. Guthrie (Corriedale) Pty. Ltd., s Duke Moeraki No. 62, CO, 31 (N.Z.) (4977 N.Z.C.S.S.), d Bulgandra No. B.O.S. 457 of 1933.  
 2919 R. H. R. Baker, "No. 17 of 1935," lambed 1935, shorn 10th October, 1936, bred by exhibitor, s Woodhall No. F3, d No. 8.

CLASS.

**482. EWE, under 1½ years old—Prizes—£1/1/-; 10/6; Card. Entry fee 8/-, Members 5/-.**

- 2920 G. A. Anderson, "No. 54," lambed 2nd July, 1936, shorn 20th October, 1936, bred by exhibitor, s No. E21 (N.Z.), d No. 1.  
 2921 G. A. Anderson, "No. 58," lambed 20th July, 1936, shorn 20th October, 1936, bred by exhibitor, s No. E21 (N.Z.), d No. 1.  
 2922 E. G. and I. E. Whiteside, "No. 11 of 1936," lambed 22nd June, 1936, shorn 1st October, 1936, bred by exhibitors, s No. 213, d No. 102.  
 2923 H. Hecht, —, lambed 1936, unshorn, bred by Senator W. G. Gibson, s Bulgandra No. BH646, d Stud Ewe.  
 2924 E. R. F. Parkes, "Parkes No. 160 of 1936," lambed July, 1936, shorn 10th November, 1936, bred by exhibitor, s Bulgandra No. FS, 2, 243, d Irona No. 60.  
 2925 R. H. R. Baker, "No. 57 of 1936," lambed 1936, shorn 20th October, 1936, bred by exhibitor, s Woodhall No. F3, d No. 610.  
 2926 R. H. R. Baker, "No. 46 of 1936," lambed 1936, shorn 20th October, 1936, bred by exhibitor, s Woodhall No. F3, d No. 438.  
 2927 E. G. and I. E. Whiteside, "No. 6 of 1936," lambed 1936, shorn October, 1936, bred by exhibitor, s No. 213, d No. 70.

**CUP, valued at £10/10/-, presented by SENATOR J. F. GUTHRIE, through the Australian Corriedale Sheepbreeders' Association, for the most successful exhibitor in Classes 467 to 478, to be won three times, not necessarily in succession. Three points will be awarded for a first prize in each numbered class, two points for a second prize, and one point for a third prize, and in the event of a tie, two points will be allotted for Champion awards and one point for Reserve Champion awards. Winners.—1934: Senator J. F. Guthrie. 1935: W. Turnbull and Sons. 1936: Senator J. F. Guthrie.**



An Established Breed for Over 60 Years

# Corriedales

USE REGISTERED CORRIEDALE SIRES FOR:

- (1) The most payable high-class wool.
- (2) For producing Comebacks of evenness and type the quickest way.
- (3) For mating with the Merino to obtain the best fat lamb-producing ewe.

## THE DUAL PURPOSE SHEEP

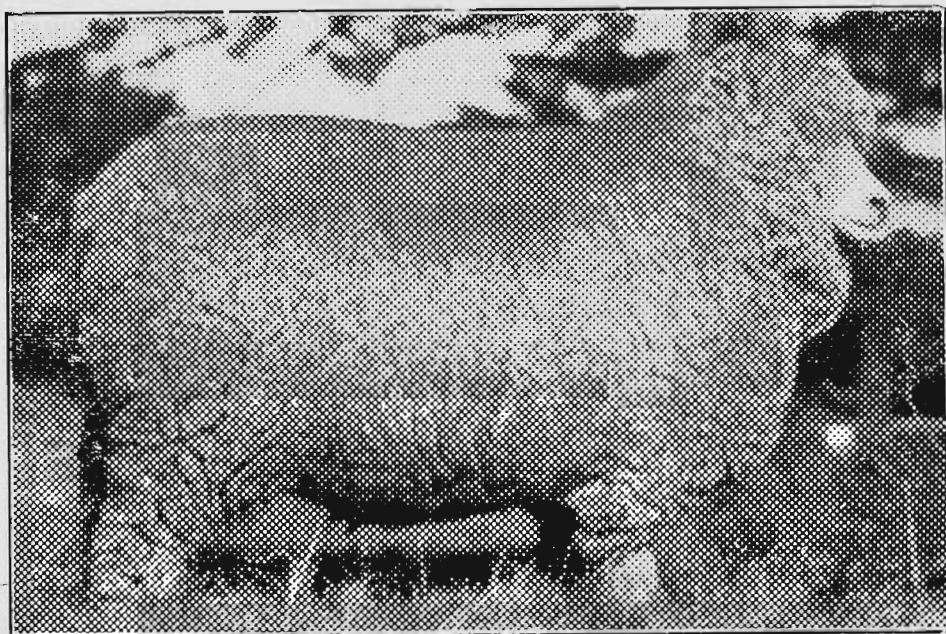

Splendid constitution, heavy, compact, early-maturing carcase, bulky, even fleece of high-price wool.

Suitable for Any Climate or District. Excellent Mothers.

USE REGISTERED CORRIEDALES FOR BEST  
FINANCIAL RETURNS

Over 400 Registered Corriedale Flocks in Australia.

Look for the Tattoo "C" when Buying Corriedales—the  
Dual Purpose Sheep.

Every Registered Corriedale is Officially Inspected and  
bears the Society's Registered Hall Mark of Purity (the  
letter C) tattooed in the ear.

Full particulars regarding Registrations and list of Registered  
Breeders in Victoria forwarded on receipt of application to:

The Secretary, Victorian Branch,

AUSTRALIAN CORRIEDALE SHEEPBREEDERS'  
ASSOCIATION

Temple Court, 422 Collins Street, Melbourne, C.1



# PATENTS & TRADE MARKS

GEORGE A. U'REN, PATENT ATTORNEY,

"Henty House," 499 Little Collins St. (near William St.), Melbourne.

302

CORRIEDALES.

## CHAMPION PRIZES OF AUSTRALIA.

CORRIEDALE RAM, any age—Government Certificate, Society's Rosette and Ribbon presented by **THE AUSTRALIAN CORRIEDALE SHEEP BREEDERS' ASSOCIATION (VICTORIAN BRANCH)**.

RESERVE CHAMPION CORRIEDALE RAM—Society's Rosette.

CORRIEDALE EWE, any age—Government Certificate, Society's Rosette and Ribbon presented by **THE AUSTRALIAN CORRIEDALE SHEEP BREEDERS' ASSOCIATION (VICTORIAN BRANCH)**.

RESERVE CHAMPION CORRIEDALE EWE—Society's Rosette.

Full Telegraph and Postal Facilities are available at Post Office under the Cliff Stand.

## Section 35.—Polwarths.

Judge: L. J. WEATHERLY, Esq.

Steward: ERIC G. MACTIER, Esq.

**Entries are accepted on the distinct understanding that stock may not be removed from the Show Grounds until after 5 p.m. on Friday, 1st October.**

Prizes—First, £3; second, £1; third, Card.

Entry fee: Members, 7/-; Non-Members, 10/-.

(Entries limited to two in each Class from any one exhibitor.)

Exhibits of shorn sheep must be closely and evenly shorn on or before 1st September, 1937.

No sheep entered in a shorn Class may have more than three-quarters of an inch of wool on any part of its body on judging day.

**THE POLWARTH SHEEPBREEDERS' ASSOCIATION** has donated the sum of £2/2/- towards the prize money in this Section.

### CLASS.

**483. RAM, 2½ years old and over.**

2928 Urquhart Ramsay, "No. 42," lambed May, 1934, shorn September, 1936, bred by exhibitor.

2929 Dowling, Cumming and Co., —, lambed May or June, 1934, shorn September, 1936, bred by exhibitors.

2930 Dowling, Cumming and Co., —, lambed May or June, 1934, shorn September, 1936, bred by exhibitors.

### CLASS.

**484. RAM, 1½ years old and under 2½ years old.**

2931 Urquhart Ramsay, "No. 50," lambed 1935, shorn September, 1936, bred by exhibitor.

2932 Dowling, Cumming and Co., —, lambed May or June, 1935, shorn September, 1936, bred by exhibitors.

2933 Dowling, Cumming and Co., —, lambed May or June, 1935, shorn September, 1936, bred by exhibitors.

2934 F. W. Wallace, —, lambed 1935, shorn after 1st August, 1936, bred by exhibitor.

# MELBOURNE BITTER

*None Better*



# **“A.H.P.,” the New Emulsified Drench, will Rid Your Flocks of Fluke and Worms and Stay Active in the Tissue a Month After Drenching.**

Sole Agents:

New Zealand Loan & Mercantile Agency Co. Ltd., Melbourne.

---

POLWARTHS.

303

**CLASS.**

**485. RAM, any age, closely and evenly shorn.**

2935 Urquhart Ramsay, “No. 34,” lambed 1932, shorn prior to 2nd September, 1937, bred by exhibitor.

2936 Dowling, Cumming and Co., —, lambed May or June, 1935, shorn prior to 2nd September, 1937, bred by exhibitor.

**CLASS.**

**486. EWE, 2½ years old and over.**

2937 Urquhart Ramsay, —, lambed May, 1934, shorn September, 1936, bred by exhibitor.

2938 Dowling, Cumming and Co., —, lambed May or June, 1934, shorn September, 1936, bred by exhibitors.

2939 Dowling, Cumming and Co., —, lambed May or June, 1934, shorn September, 1936, bred by exhibitors.

**CLASS.**

**487. EWE, 1½ years old and under 2½ years old.**

2940 Dowling, Cumming and Co., —, lambed May or June, 1935, shorn September, 1936, bred by exhibitors.

2941 Dowling, Cumming and Co., —, lambed May or June, 1935, shorn September, 1936, bred by exhibitors.

**CLASS.**

**488. EWE, any age, closely and evenly shorn.**

2942 Urquhart Ramsay, —, lambed May, 1934, shorn prior to 2nd September, 1937, bred by exhibitors.

2943 Dowling, Cumming and Co., —, shorn prior to 2nd September, 1937, bred by exhibitors.

**CHAMPION PRIZES OF AUSTRALIA.**

**POLWARTH RAM, any age—Government Certificate, Society’s Rosette and Special Ribbon presented by THE POLWARTH SHEEP-BREEDERS’ ASSOCIATION.**

**RESERVE CHAMPION POLWARTH RAM—Society’s Rosette.**

**POLWARTH EWE, any age—Government Certificate, Society’s Rosette and Special Ribbon presented by THE POLWARTH SHEEP-BREEDERS’ ASSOCIATION.**

**RESERVE CHAMPION POLWARTH EWE—Society’s Rosette.**

Full Telegraph and Postal Facilities are available at Post Office under the Cliff Stand.

---

## **Section 36.—Fat and Export Sheep.**

**Class 502.—PEN OF THREE CROSS-BRED EWES.**

Judge: LES. HOWE, Esq.

Steward: R. N. SCOTT, Esq.

**Class 501.—PEN OF THREE COMMERCIAL SHEEP.**

Judges: LES. HOWE, Esq.

Steward: R. N. SCOTT, Esq.

C. CHITTY, Esq.

**Classes 489-494.—FAT SHEEP.**

Judge: E. J. FICKEN, Esq.

Stewards: R. N. SCOTT, Esq.

J. F. RUSSELL SCOTT, Esq.

A. LESLIE SCOTT, Esq.

**EXPORT LAMBS.**

Judge: LES. HOWE, Esq.

Stewards: R. N. SCOTT, Esq.

J. F. RUSSELL SCOTT, Esq.

A. LESLIE SCOTT, Esq.

**EXPORT LAMB CARCASSES.**

Judge: J. IRVING HAMILTON, Esq.

**Entries are accepted on the distinct understanding that stock may not be removed from the Show Grounds until after 5 p.m. on Friday, 1st October.**



# ALFRED NOTT PTY. LTD.

T. and G. Building, Cr. Collins and Russell Streets.

If you are wise—protect your eyes. Have them examined regularly

304

## FAT SHEEP.

Exhibits in this Section must be penned not later than **10 a.m. on Tuesday, 28th September.**

All exhibits in this Section must be the property of the exhibitor at time of entry, and all lambs must be bred by exhibitor.

Exhibits in the Classes for Fat Sheep to be judged from a Butcher's point of value. All Exhibits will be weighed separately, and the weights will be displayed on the pens.

(Entries limited to two in each Class from any one exhibitor.)

## FAT SHEEP.

### CLASS.

**489. PEN OF 3 CROSSBRED WETHERS** (suitable for local trade), under 3 years old—Prizes—£4; £2; £1. Entry fee 10/-, Members 7/-.

2944 T. J. and W. Barry.

2945 J. McIntosh.

2946 T. McMurray and Son.

2947 T. McMurray and Son.

### CLASS.

**490. PEN OF 3 CROSSBRED EWES** (suitable for local trade), under 3 years old—Prizes—£4; £2; £1. Entry fee 10/-, Members 7/-.

2948 T. McMurray and Son.

2949 T. McMurray and Son.

### CLASS.

**491. PEN OF 3 MERINO WETHERS**, 3 years old or under—Prizes—£3; £1; Card. Entry fee 10/-, Members 7/-.

2950 T. J. and W. Barry.

### CLASS.

**492. PEN OF 3 MERINO EWES**, 3 years old or under—Prizes—£3; £1; Card. Entry fee 10/-, Members 7/-.  
No Entry.

### CLASS.

**493. PEN OF 3 LAMBS**, suitable for local trade, dropped after 1st April, 1936 (any breed or cross)—Prizes—£3; £1; Card. Entry fee 10/-, Members 7/-.

2951 F. A. Crooks.

2952 John R. Clarke.

2953 T. McMurray and Son.

2954 D. F. Fairbairn.

2955 D. F. Fairbairn.

### CLASS.

**494. PEN OF 3 LAMBS** (overweight), any breed or cross, to be judged on commercial value, dropped after 1st April, 1937.—Prizes—£3; £1; Card. Entry fee 10/-, Members 7/-.

2956 T. McMurray and Son.

2957 D. F. Fairbairn.

2958 D. F. Fairbairn.

2959 Robert Lidgett.

(Note.—All Fat Sheep (except Class 502 and Fat Lambs) to be closely shorn after 15th August, 1937.)

---

**For Fluke and Worms in Sheep, use "A.H.P.,"  
the New Emulsified Drench.**

Sole Agents:

New Zealand Loan & Mercantile Agency Co. Ltd., Melbourne.



**YOUR EYESIGHT! HAVE IT EXAMINED REGULARLY.**  
**ALFRED NOTT PTY. LTD.**  
**T. and G. Building, Cr. Collins and Russell Streets.**

---

FAT SHEEP.

305

### **EXPORT SHEEP AND LAMBS.**

In Class 495 exhibits must not exceed the maximum weight as set out, or they will be disqualified.

CLASS.

**495. PEN OF 3 SHEEP**, suitable for export as "freezers," between 1 year and 2 years old, one breed, any breed or cross, bred by exhibitor, maximum weight 120 lbs.; breed must be stated on entry form.—Prizes—£5; £3; £1, of which £5/5/- is presented by **THE VICTORIAN MEAT EXPORTERS' ASSOCIATION**. Entry fee 14/-, Members 8/-.

2960 T. J. and W. Barry, s's Southdowns, d's Romney-Southdown Cross Ewes.

2961 John R. Clarke, s's Ryelands, d's Romney-Merino Cross Ewes.

2962 T. McMurray and Son, s's Southdowns, d's Crossbred Ewes.

2963 T. McMurray and Son, s's Southdowns, d's Crossbred Ewes.

CLASS.

**496. PEN OF 3 CROSSBRED LAMBS**, suitable for export as "freezers," dropped after 1st April, 1937. Sire to be pure bred. Breed of sire and breed or cross of dam to be stated on entry form.—Prizes—£3; £2; £1. Entry fee 10/-, Members 7/-.

2964 Telford Bros., s's Southdowns, d's Leicester Cross Ewes.

2965 T. McMurray and Son, s's Southdowns, d's Crossbred Ewes.

2966 D. F. Fairbairn, s's Southdowns, d's Dorset Horn-Merino Cross Ewes.

2967 D. F. Fairbairn, s's Southdowns, d's English Leicester-Merino Cross Ewes.

2968 Robert Lidgett, s's Shropshires, d's Shropshire-Comeback Cross Ewes.

## **STUD AND FLOCK RAMS**

For Sale from Noted

### **BARRATTA STUD**

PURE PEPPIN BLOOD

Flock No. 5 in Register of Stud Merino Flocks of Australia)

The Baratta Stud was commenced in 1893 by the purchase of High Class Stud Ewes and Rams from Wanganella

For Full Particulars, apply to:

**The Manager, Barratta, Deniliquin, N.S.W.**

or to:

**The Australian, Mercantile, Land & Finance  
Company Limited**

(Incorporated in England in 1863.)

Sydney, Wagga, Henty, Hay, Moree, Melbourne, Brisbane,  
Charleville, Townsville, and Buenos Aires (Argentine)



If you are wise—protect your eyes. Have them examined regularly.  
**ALFRED NOTT PTY. LTD.**  
**T. and G. Building, Cr. Collins and Russell Streets.**

---

306

# FAT SHEEP.

The Royal Agricultural Society will appoint a Committee for the purpose of inspecting all carcasses exhibited in the following Classes for Export Lambs, with power to reject any that in their opinion are not up to the requisite standard for exhibition at Smithfield.

## THE ANGLISS PERPETUAL CUP COMPETITION.

### CLASS.

497. **PEN OF 3 CROSSBRED LAMBS**, suitable for export as "freezers"; dressed weights to be from 30 to 36 lbs. Breed of sire and breed or cross of dam to be stated on entry form. Special Prizes, £12, donated by **W. ANGLISS AND CO. (AUST.) PTY. LTD.** First prize £3, second prize £2, third prize £1, will be awarded to the three exhibits obtaining the highest points when judged alive at the Show; and £3, £2 and £1 will be awarded to the three exhibits obtaining the highest points when judged dead. The Angliss Perpetual Cup will be held by the exhibitor of the lambs securing first prize in the final judging in England. The Cup to be held for one year by the winner and returned to the Society prior to the next Show ensuing.

- 2969 E. J. Ficken, s's Southdowns, d's Merino-Border Leicester Cross Ewes.
- 2970 F. A. Crooks, s's Southdowns, d's Romney-Border Leicester Cross Ewes.
- 2971 Telford Bros., s's Southdowns, d's Leicester Cross Ewes.
- 2972 T. McMurray and Son, s's Southdowns, d's Crossbred Ewes.
- 2973 D. F. Fairbairn, s's Southdowns, d's Crossbred Ewes.
- 2974 D. F. Fairbairn, s's Southdowns, d's Crossbred Ewes.

**Conditions.**—The lambs to be penned at the Show Grounds by 10 a.m. on Tuesday, 28th September. They will be judged alive that day and killed at the works of W. Angliss and Co. (Aust.) Pty. Ltd. on Thursday following. They will then be shipped to England and the final judging carried out there. The lambs will be weighed alive and the weights handed to the judge.

The proceeds from the sale of the carcasses at Smithfield (less charges) will be returned to the exhibitors.

The exhibits will be judged by points on the following scale:—

Points awarded alive:—

Type and general conformation (compact, even body, short legs and neck, level and broad back, with wide flat loin) . . . . .	15
Back and loins from the neck to the setting of the tail . . . . .	10
Breech and depth of quarters . . . . .	10
Evenness of pen as regards matching . . . . .	10
Value of skin . . . . .	5

50

---

**P A T E N T S & T R A D E M A R K S**  
**GEORGE A. U'REN, PATENT ATTORNEY,**  
 "Henty House," 499 Little Collins St. (near William St.), Melbourne.



**Points awarded to carcase:—**

Correct amount of fat and proportion of lean flesh to fat .. .. .	15
Back and filling over loins .. .. .	10
Depth and twist of meat on all four quarters ..	10
Colour and bloom .. .. .	10
Weight .. .. .	5
	<hr/>
Grand total .. .. .	50
	<hr/>
	100

Note.—Exhibitors in the above class are not permitted to bring the dams of the lambs into the Show Grounds.

# BARUNAH PLAINS STUD

(Estate Late JAMES RUSSELL)

**WESTERN DISTRICT OF VICTORIA.**

**Holders of the Australian Record for Greasy Merino Wool.**



Typical Sire, and Winner of Two Championships.

STUD, SELECTED, and FLOCK RAMS for SALE.

The BARUNAH PLAINS SHEEP are characterised by LARGE FRAMES and a liberal covering of DENSE, LONG, BRIGHT, SUPER QUALITY WOOL and are FREE from Body Wrinkles.

## CONSISTENT PRIZE-WINNERS.

**55 CHAMPIONSHIPS SINCE 1907.**

FURTHER PARTICULARS FROM—

**THE MANAGER, BARUNAH PLAINS, HESSE, VIC.**



**THE YORKSHIRE INSURANCE Co. Ltd.**  
**THE LEADING LIVE STOCK Co. in the World**  
**Full particulars apply at Office on Show Grounds, or 26 QUEEN ST.**

308

FAT SHEEP.

CLASS.

498. **PEN OF 5 LAMBS**, suitable for export as "freezers," dropped after 1st April, 1937; breed of sire and breed or cross of dam must be stated on entry form (bred by exhibitor).—Prizes—£7; £3; £2 (of which £5/5/- is donated by **THE VICTORIAN BRANCH OF THE AUSTRALIAN SOCIETY OF BREEDERS OF BRITISH SHEEP**). Entry fee 16/-. Members 10/-.

2975 E. J. Ficken, s's Southdowns, d's Merino-Border Leicester Cross Ewes.

2976 F. A. Crooks, s's Southdowns, d's Romney-Border Leicester Cross Ewes.

2977 T. McMurray and Son, s's Southdowns, d's Crossbred Ewes.

**Conditions.**—The exhibits must be consigned to Western and Murray Co-operative Co. Ltd., Geelong-road, Brooklyn, and they must arrive there not earlier than 19th July, 1937, nor later than 19th September, 1937. After slaughter the carcasses will be forwarded to Smithfield (England) and judged on the same scale of points as that for Class 497. Maximum points for weight will be awarded for carcasses weighing from 28 to 36 lbs. They will be sold at Smithfield and the proceeds (less charges) will be returned to the exhibitors.

CLASS.

499. **PEN OF 5 LAMBS**, bred by exhibitor, suitable for export as "freezers," dropped after 1st April, 1937. Breed of sire and breed or cross of dam must be stated on entry form.—Prizes—£7; £3; £2 (of which £5/5/- is donated by **THE VICTORIAN BRANCH OF THE AUSTRALIAN SOCIETY OF BREEDERS OF BRITISH SHEEP**). Entry fee 16/-. Members 10/-.

**Conditions.**—The exhibits must be consigned to Western and Murray Co-operative Co. Ltd., Geelong-road, Brooklyn, and they must arrive there not earlier than 1st October, 1937, nor later than 15th December, 1937. After slaughter, the carcasses will be forwarded to Smithfield (England) and judged on the same scale of points as that for Class 497. Maximum points for weight will be awarded to carcasses weighing from 28 to 36 lbs. They will be sold at Smithfield and the proceeds (less charges) will be returned to the exhibitors.

(Entries for Class 499 close on 14th December.)

CLASS.

500. **PEN OF 25 LAMBS**, suitable for export as "freezers," dropped after 1st April, 1937; any breed or cross (to be stated on entry form). Special Prizes, £20—First prize £3, second prize £2, third prize £1, will be awarded the three exhibits obtaining the highest points when judged alive at the Show; and £9, £4, £1 will be awarded the three exhibits obtaining the highest points when judged both alive and dead. Entry fee £1, Members 12/-.

2978 E. J. Ficken, s's Southdowns, d's Crossbred Ewes.

2979 D. F. Fairbairn, s's Southdowns, d's Crossbred Ewes.

The lambs to be penned at the Show Grounds by 10 a.m. on Tuesday, 28th September. They will be judged alive that day and killed at the works of the Western and Murray Co-operative Co. Ltd. on Thursday following. The judging will be done by points, on the same scale

---

**YOUR EYESIGHT! HAVE IT EXAMINED REGULARLY.**  
**ALFRED NOTT PTY. LTD.**  
**T. and G. Building, Cr. Collins and Russell Streets.**



# Sims, Cooper (Freezing Works) Pty. Ltd.

Registered Office: 499 LITTLE COLLINS STREET, MELBOURNE.  
WORKS: CORIO FREEZING WORKS, NORTH GEELONG.  
NEWPORT FREEZING WORKS, NEWPORT.

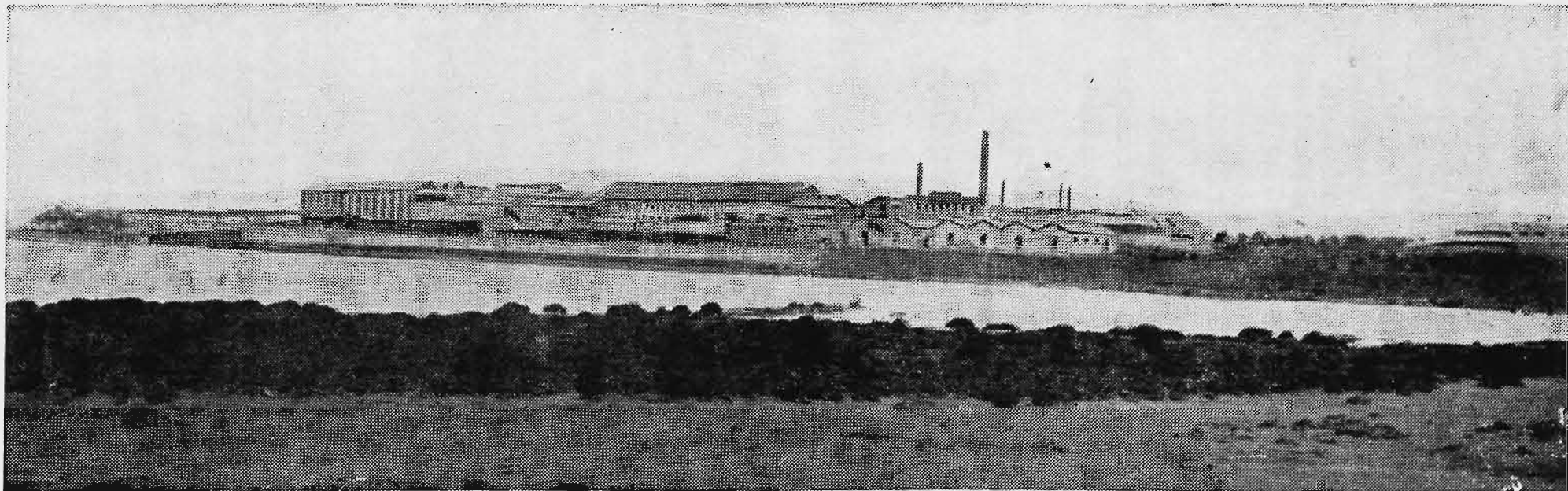

Buyers of Fat Sheep, Lambs and Cattle. Exporters of Frozen Beef, Mutton and Lamb,  
Preserved Meats of all descriptions, Meat Extract, Premier Jus, Tallow, Neatsfoot Oil,  
Scoured Wool, Pickled Pelts, Fertilizers, Casings, etc.



**THE YORKSHIRE INSURANCE Co. Ltd.**  
**THE LEADING LIVE STOCK Co. in the World.**  
**Full particulars apply at Office on Show Grounds, or 26 QUEEN ST.**

310

**FAT SHEEP.**

as the exhibits in Class 497. The exhibits will be judged alive at the Show, and the final judging of the carcasses will be carried out at Smithfield (England). The lambs will be weighed alive and the weights handed to the judge. No stipulation is made regarding weight, it being left to the judge to penalise exhibits which, in his opinion, do not conform to the export weight standard. Three carcasses from each of the four pens that receive the highest points when judged alive will be displayed in the Sheep pavilion on the last two days of the Show. They will be sold at Smithfield and the proceeds of the sale (less charges) will be returned to the exhibitors.

In Classes 497 and 500 the judges will be instructed to make due allowance for any bruises or blemishes sustained by the carcasses by reason of their being displayed at the Show.

**NOTE.—Exhibitors in Class 500 are requested to load their lambs on the lower tier of the truck, and to consign them to Dalgety's Siding, Newmarket.**

**MOST VALUABLE COMMERCIAL SHEEP.**

**CLASS.**

**501. \*A SPECIAL PRIZE OF £5/5/- (£3/3/- of which is donated by THE VICTORIAN BRANCH OF THE CORRIEDALE SHEEP BREEDERS' ASSOCIATION) will be awarded for the most valuable pen of three commercial sheep, any age, any breed or cross, to be judged on a wool and mutton basis. Breed or cross of breeds to be stated on entry form. (Exhibits that have been rugged or oiled are not eligible to compete in this class.) (Special). Entry fee 5/-.**

- 2980 J. McIntosh, s's Ryelands, d's Merino Ewes.
- 2981 W. R. Venters and Sons, Corriedales.
- 2982 W. R. Venters and Sons, Corriedales.
- 2983 C. A. N. McDonald and Sons Pty. Ltd., Corriedales.
- 2984 J. McIntosh, s's Ryelands, d's Ryeland-Merino Cross Ewes.

**CLASS.**

**502. PEN OF 3 CROSSBRED EWES, 1½ years old or under. The ewes to be by registered British breed, Corriedale or Polwarth rams out of Merino dams. To be judged as general utility breeders. Value of fleece, symmetry, substance and evenness all to be taken into consideration. Breed of sires must be stated on entry form. Prizes—£3; £2; £1. Entry fee 10/-, Members 7/-.**

- 2985 George Leishman, s's Lincolns, d's Merino Ewes.

Full Telegraph and Postal Facilities are available at Post Office under the Cliff Stand.

**MELBOURNE BITTER**  
*None Better*



## Section 37.—Fleeces and Skins.

Judges:  
(Fleeces) W. F. LLOYD, Esq. (Skins): A. GLOVER, Esq.  
FRANK KENNEDY, Esq.

Prizes—First, £3; Second, £1; Third, Card.

Entry fee: Members, 7/-; Non-Members, 10/-.

Exhibits of Fleeces and Skins must be lodged at the Show Grounds before 12 noon on Saturday, 11th September, or, if sent by rail, must reach Melbourne before that hour, and be addressed: The Secretary, Royal Agricultural Society of Victoria, Spencer Street Railway Station, Melbourne.

They will be judged on Monday, 20th September.

The judges are empowered to withdraw from competition any fleece or fleeces which, in their opinion, are not up to Show standard, or that, in their opinion, do not comply with the conditions set out hereunder.

### FLEECES.

Fleeces to be of not more than 12 months' growth, and to be shorn from sheep the property of the exhibitor for at least six months prior to the Show.

## MULWALA MERINO STUD

Founder 1863 by the late Mr. Alexander Sloane.

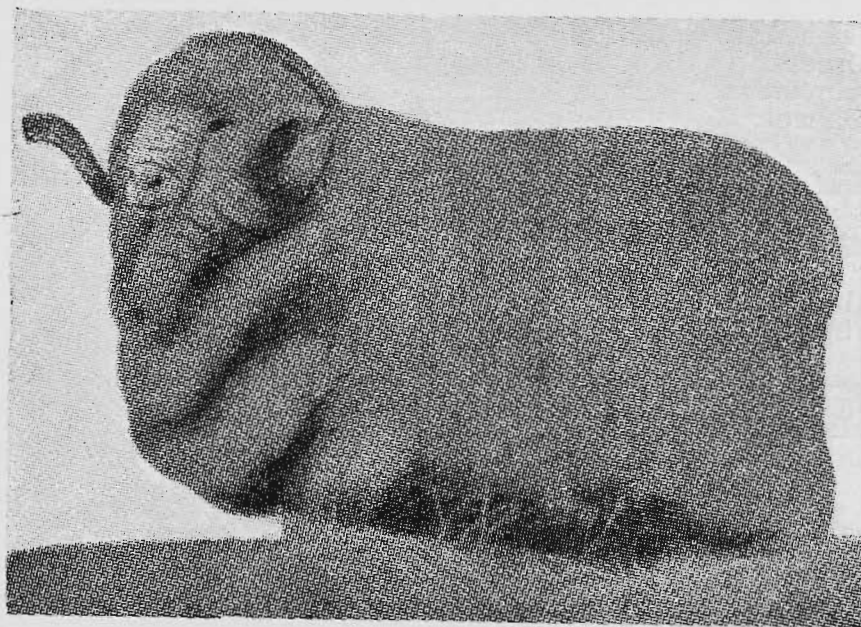

The Flock has always been bred on the same lines, under the management of the late James Sloane, from 1877 until his death in 1932, and carried on since then by his son, Mr. Alexander J. Sloane.

## JAMES SLOANE & SON

Apply to  
The Manager, Mulwala Stud, Woodpark, Jerilderie, N.S.W.



**Merino Wethers, a/c. Thomas Millear, "Edgarley," Willaura, secured Top Average for Merinos this year. Selling Agents: DENNYS, LASCELLES Ltd.**

---

Unskirted fleeces, including bellies (which must be left attached to the fleece) are to be sent in for competition. The wool will be skirted, classed, valued and weighed by the judge. Unattached pieces and locks will not be valued. The prizes will be given for the most valuable fleeces.

The Society claims the right to retain samples of wool from each fleece for the purposes of future reference.

**NOTE.—Exhibitors are requested to place paper on the top of the fleeces before rolling them up, and then to roll both paper and wool together.**

CLASS.

**503. MERINO RAM FLEECE.**

2986 George Lannin and Son.

2987 David Barber.

2988 L. L. Basset.

2989 R. Krahnert.

CLASS.

**504. MERINO EWE FLEECE.**

2990 George Lannin and Son.

2991 David Barber.

2992 L. L. Basset.

2993 L. L. Basset.

CLASS.

**505. MERINO RAM FLEECE, grown by owner of less than 3000 sheep.**

2994 George Lannin and Son.

2995 R. Krahnert.

2996 R. Krahnert.

2997 L. L. Basset.

CLASS.

**506. MERINO EWE FLEECE, grown by owner of less than 3000 sheep.**

2998 George Lannin and Son.

2999 David Barber.

3000 L. L. Basset.

3001 R. Krahnert.

3002 R. Krahnert.

CLASS.

**507. LINCOLN RAM FLEECE.**

3003 Richardson Bros.

3004 J. A. Christie

CLASS.

**508. LINCOLN EWE FLEECE.**

3005 Richardson Bros.

3006 J. A. Christie.

CLASS.

**509. ENGLISH LEICESTER RAM FLEECE.**

3007 J. G. Habel and Sons.

3008 J. G. Habel and Sons.

3009 John Williamson and Sons.

CLASS.

**510. ENGLISH LEICESTER EWE FLEECE.**

3010 J. G. Habel and Sons.

3011 J. G. Habel and Sons.

3012 John Williamson and Sons.

---

**Merino Wethers from the Western District pastures continually brought High Prices in the Newmarket Sales of DENNYS, LASCELLES LIMITED.**



**YOUR EYESIGHT! HAVE IT EXAMINED REGULARLY.**  
**ALFRED NOTT PTY. LTD.**  
**T. and G. Building, Cr. Collins and Russell Streets.**

---

**FLEECES AND SKINS.**

313

**CLASS.**

**511. BORDER LEICESTER RAM FLEECE.**

- 3013 Meaklim Bros.
- 3014 Starritt Bros.
- 3015 Starritt Bros.
- 3016 W. Gracie.
- 3017 L. L. Basset.
- 3018 G. Greiner and Son.

**CLASS.**

**512. BORDER LEICESTER EWE FLEECE.**

- 3019 John Williamson and Sons.
- 3020 Meaklim Bros
- 3021 Starritt Bros.
- 3022 Starritt Bros.
- 3023 W. Gracie.

**CLASS.**

**513. ROMNEY RAM FLEECE.**

- 3024 Captain A. E. T. Payne.
- 3025 Captain A. E. T. Payne.
- 3026 T. J. and W. Barry.

**CLASS.**

**514. ROMNEY EWE FLEECE.**

- 3027 Captain A. E. T. Payne.
- 3028 Captain A. E. T. Payne.

**CLASS.**

**515. DOWN RAM FLEECE.**

- 3029 R. Pogue and Sons.
- 3030 R. Pogue and Sons.

**CLASS.**

**516. DOWN EWE FLEECE.**

- 3031 R. Pogue and Sons.
- 3032 R. Pogue and Sons.
- 3033 John R. Clarke.
- 3034 John R. Clarke.

**CLASS.**

**517. CORRIEDALE RAM FLEECE, 50's to 56's inclusive in quality.**

- 3035 W. Turnbull and Sons.
- 3036 A. C. Head and Son.
- 3037 Senator J. F. Guthrie.
- 3038 Senator J. F. Guthrie.

**CLASS.**

**518. CORRIEDALE EWE FLEECE, 50's to 56's inclusive in quality.**

- 3039 Senator J. F. Guthrie.
- 3040 Senator J. F. Guthrie.

**CLASS.**

**519. POLWARTH RAM FLEECE.**

- 3041 W. J. Dennis.
- 3042 W. J. Dennis.
- 3043 Dowling, Cumming and Co.
- 3044 Dowling, Cumming and Co.

---

**RID YOUR LAND OF RABBITS BY USING**  
**"CLEAN SWEEP."**

Obtainable from Storekeepers or Sole Agents for Victoria.  
New Zealand Loan & Mercantile Agency Co. Ltd., Melbourne.



# **THE YORKSHIRE INSURANCE Co. Ltd.**

**THE LEADING LIVE STOCK Co. in the World**

**Full particulars apply at Office on Show Grounds, or 26 QUEEN ST.**

314

## **FLEECES AND SKINS.**

**CLASS.**

### **520. POLWARTH EWE FLEECE.**

3045 W. J. Dennis

3046 W. J. Dennis

3047 Dowling, Cumming and Co.

3048 Dowling, Cumming and Co.

(The Corriedale and Polwarth fleeces must be from registered sheep.)

Note.—Fleeces which, in the opinion of the Judge, are wrongly entered in the three following classes, shall be re-classified by him and then judged accordingly:—

**CLASS.**

### **521. EWE OR WETHER FLEECE (other than Merino), 56's to 60's inclusive in quality. (Breeds or cross of breeds to be stated on entry form.)**

3049 Dowling, Cumming and Co., Polwarth.

3050 Senator J. F. Guthrie, Corriedale Cross.

3051 Senator J. F. Guthrie, Corriedale Cross.

**CLASS.**

### **522. CROSSBRED EWE OR WETHER FLEECE, 50's to 56's in quality. (Cross of breeds to be stated on entry form.)**

3052 David Mactier, s Corriedale, d Crossbred Ewe.

3053 Senator J. F. Guthrie.

3054 Senator J. F. Guthrie.

**CLASS.**

### **523. CROSSBRED EWE OR WETHER FLEECE, under 50's in quality. (Cross of breeds to be stated on entry form.)**

No Entry.

## **SKINS.**

Date of slaughter of sheep to be stated on entry form. Points to be taken into consideration are preservation, careful flaying, and freedom from blood or other matter on wool or skin.

**CLASS.**

### **524. THREE BEST-KEPT SHEEP SKINS (dry).**

3055 A. Ahpee, slaughtered 12th August, 1937.

3056 A. Ahpee, slaughtered 12th August, 1937.

3057 N. Gairn, slaughtered 10th August, 1937.

Full Telegraph and Postal Facilities are available at Post Office under the Cliff Stand.

---

## **PATENTS & TRADE MARKS**

**GEORGE A. U'REN, PATENT ATTORNEY,**

**"Henty House," 499 Little Collins St. (near William St.), Melbourne.**



# INDEX TO SHEEP EXHIBITORS

- Ahpee, A., Barkly-street, Ararat, 3055, 3056.  
 Alleyn, A., and Sons, "Alleynside," Downside, Wagga, N.S.W., 2461, 2463, 2464, 2469, 2481, 2492, 2501, 2507, 2513, 2520.  
 Alston, Robert, Box 24, Kyneton, 2379, 2432, 2443.  
 Anderson, G. A., Spring Farm, Baynton, 2886, 2887, 2920, 2921.  
 Artaud, S. W., Goombargana, Balldale, N.S.W., 2385, 2386, 2409, 2418, 2427, 2445, 2455.  
 Austin, Miss N. E., Two Hills, Yea, 2600, 2612, 2644, 2645.  
 Badcock, F. H., and Son, Fairbank, Hagley, Tasmania, 2627, 2628, 2656, 2678, 2697, 2712, 2724, 2734, 2735, 2749, 2769.  
 Bailey, C. T. H., and Son, Derby, 2358, 2359, 2374, 2375, 2395, 2396.  
 Baker, R. H. R., Baringhup, 2910, 2914, 2919, 2925, 2926.  
 Ball, R. J., Zaretan, Colac, 2121, 2136, 2141, 2142.  
 Barber, David, Nhill, 2987, 2991, 2999.  
 Barry, T. J., and W., "Fermoyne," Ullina, via Newstead, 2634, 2635, 2660, 2661, 2944, 2950, 2960, 3026.  
 Basset, L. L., Trelawney, Donald, 2988, 2992, 2993, 2997, 3000, 3017.  
 Beaumont, N. E., Ardblair, Berwick, 2632, 2633, 2679, 2687.  
 Bingham, E. J., "Bellwood," Lardner, via Tetoora-road, 2062, 2063, 2071, 2078, 2079, 2080, 2085, 2092, 2093, 2101, 2102, 2110, 2116.  
 Butler, G. J., "Veradale," Carisbrook, 2176, 2195, 2196, 2214, 2215, 2222, 2238, 2239, 2851, 2859, 2915, 2916.  
 Carr, F., Box 59, Goulburn, N.S.W., 2307, 2310, 2313, 2314, 2317, 2318, 2321, 2322, 2325, 2326, 2329, 2330, 2333, 2334, 2337, 2338, 2341, 2342, 2345, 2346, 2348.  
 Christie, J. A., Garvald Vale, Byaduk North, 2051, 2052, 2065, 2066, 2072, 2073, 2086, 2096, 2105, 2111, 2112, 3004, 3006.  
 Clarke, John R., Koorngal Park, Moyhu, 2365, 2366, 2391, 2392, 2412, 2435, 2448, 2459, 2460, 2952, 2961, 3033, 3034.  
 Cockbill, W. and J., 307 Post Office-place, Melbourne, C.1, 2120, 2140, 2147, 2151, 2156, 2160.  
 Comely Banks Stud, Willowmavin, 2608, 2693, 2704, 2705, 2742, 2754.  
 Crooks, F. A., Roadside, Tatura, 2951, 2970, 2976.  
 Dane, C. C., "Mundarra," Stawell, 2602, 2613, 2621, 2622, 2651, 2652, 2672, 2673, 2720, 2721.  
 Dawkins, W. J., "Newbold," Gawler, S.A., 2490, 2491.  
 Day, Allen E., "Allendale," Alma, S.A., 2776, 2777, 2781, 2791, 2792, 2801, 2802, 2805, 2806, 2811, 2812, 2820, 2821, 2829, 2830.  
 Dennis, W. J., Wondo, Warncoort, 3041, 3042, 3045, 3046.  
 Dowie, A. F., Carisbrook, Victoria, 2199.  
 Dowling, Cumming and Co., Jellalabad, Darlington, 2929, 2930, 2932, 2933, 2936, 2938, 2939, 2940, 2941, 2943, 3043, 3044, 3047, 3048, 3049.  
 Duval, A. C., Pembry, Morphett Vale, S.A., 2780, 2789, 2790, 2799, 2800, 2818, 2819, 2828.  
 Earp, G. Howard, Athlea, Glenrowan, 2462, 2466, 2472, 2473, 2484, 2485, 2495.  
 Enders, A. E., Stanhope, 2476, 2477, 2486, 2487, 2528, 2535, 2536, 2543, 2544, 2552, 2553, 2558, 2559, 2563, 2566, 2571, 2572, 2576, 2577, 2583, 2584, 2589, 2590, 2595.  
 English, W. A., and Sons, Meram Downs, Kerang, 2837, 2863, 2909, 2913.  
 Fairbairn, D. F., Merrivale Estate, Gulpa, N.S.W., 2954, 2955, 2957, 2958, 2966, 2967, 2973, 2974, 2979.  
 Fairbairn, Sir George, 461 Bourke-street, Melbourne, 2774, 2775, 2779, 2787, 2788, 2797, 2798, 2809, 2810, 2816, 2817, 2826, 2827.  
 Ficken, E. J., 2 Tennyson-street, Moonee Ponds, 2969, 2975, 2978.  
 French, Tas., Glenalan, Whitmore, Tasmania, 2376, 2377.  
 Frith, J., Gisborne, 2631, 2659, 2738, 2739, 2752.  
 Gairn, N., Wesburn, 3057.  
 Giles, A. W., Maheno, Koo-wee-rup, 2688, 2689, 2700, 2701, 2715, 2716, 2725, 2726.  
 Gracie, W., Rosebrae, Merrigum, 3016, 3023.  
 Greiner, G., and Son, Wahroonga Estate, Tongala, 2169, 2178, 2179, 2200, 2224, 2251, 2282, 3018.  
 Guthrie, Senator J. F., Geelong, 2835, 2836, 2844, 2845, 2852, 2853, 2860, 2861, 2868, 2869, 2872, 2873, 2878, 2879, 2884, 2885, 2893, 2894, 2898, 2899, 2902, 2903, 2906, 2907, 3037, 3038, 3039, 3040, 3050, 3051, 3053, 3054.  
 Habel, J. G., and Son, Yulecart, 2118, 2119, 2126, 2127, 2130, 2131, 2134, 2135, 2138, 2139, 2145, 2146, 2149, 2150, 2154, 2155, 2158, 2159, 2163, 2164, 3007, 3008, 3010, 3011.  
 Hall, G. A., and Son, Mascoma, Cobaw, via Woodend, 2617, 2618, 2648, 2669, 2707, 2729, 2745, 2765.  
 Ham, Eric, Alpha, Goorambat, 2532, 2540, 2549, 2580, 2581, 2588, 2593, 2594.  
 Ham, Ernest W., Orange-grove, Goorambat, 2531, 2539, 2547, 2548, 2556, 2557, 2562, 2587.  
 Harvey, Trevor, "Jerseyholm," Boisdale, 2601, 2646, 2647, 2667, 2668.



- Hawkins, C. H. and Son, The Pines, Shepparton, 2529, 2530, 2537, 2538, 2545, 2546, 2554, 2555, 2560, 2561, 2564, 2567, 2568, 2573, 2574, 2578, 2579, 2585, 2586, 2591, 2592, 2596, 2597.
- Hayes, E., "Barfold Downs," Lemnos P.O., 2197, 2198, 2216, 2217, 2240, 2241, 2268, 2280, 2281, 2302.
- Head, A. C., and Son, Mundara, Seymour, 2834, 2839, 2840, 2847, 2848, 2856, 2865, 2881, 2890, 2897, 2901, 3036.
- Hecht, H., "Redlands," Macedon, 2862, 2888, 2895, 2923.
- Hiscock, Walter G., Meadow Bank, Lilydale, 2171, 2185, 2186, 2206.
- Hodge, Henry, Hearn's L.B., Mansfield, 2166, 2172, 2173, 2187, 2188, 2207, 2208, 2219, 2231, 2232, 2245, 2246, 2255, 2256, 2262, 2263, 2275, 2276, 2285, 2292, 2297, 2298.
- Hogarth, W. S., and Son, Western Junction, Tasmania, 2598, 2605, 2606, 2629, 2630, 2657, 2658, 2698, 2699, 2713, 2714, 2736, 2737, 2750, 2751, 2770.
- Hosking, George F. E., Private Bag, Wycheproof, 2177, 2223, 2269, 2270, 2295, 2296, 2303, 2304.
- Houlden, George, Elmore, 2841, 2849, 2850, 2857, 2858, 2866, 2867, 2882, 2891, 2892.
- Inspector-General of Hospitals, Mental Hospital, Northfield, S.A., 2784, 2795, 2804, 2807, 2808, 2813, 2823, 2824, 2832.
- Kelly, W. S., and Sons, Tarlee, S.A., 2465, 2470, 2471, 2482, 2483, 2493, 2494, 2497, 2498, 2502, 2503, 2508, 2509, 2514, 2515, 2521, 2522, 2524, 2525.
- Knox, Lady, "Gisborne Park," Gisborne, 2351, 2372, 2373, 2403, 2438, 2439, 2453.
- Krahner, R., Lake Boga, 2989, 2995, 2996, 3001, 3002.
- Landale, Miss Janet V., Dahwilla, Deniliquin, N.S.W., 2380, 2406.
- Lannin, George and Son, Lillimur Estate, Lillimur, 2986, 2990, 2994, 2998.
- Lawrance, Richard, Coldstream Hill, Lilydale, 2383, 2384.
- Leishman, George, Clunes, 2047, 2048, 2069, 2076, 2089, 2090, 2099, 2108, 2115, 2985.
- Lidgett, Robert, Chesterfield, Myrniong, 2959, 2968.
- Lithgow and McIntosh, Boorganna, Coldstream, 2353, 2390, 2422, 2457, 2458, 2692, 2703, 2717, 2727, 2741.
- Lloyd, Sydney, Rodborough, 2182, 2203, 2204, 2227, 2228, 2273, 2274.
- Long, A. A., Torwood, Tea Tree, Tasmania, 2480.
- Long, Thomas, Tea Tree, Tasmania, 2533, 2534, 2541, 2542, 2550, 2551.
- McDonald, C. A. N., and Sons Pty. Ltd, Tarrawarra Estate, Tarrawarra, 2983.
- McIntosh, J., Burnwood, Merrigum, 2357, 2370, 2371, 2394, 2402, 2404, 2414, 2423, 2424, 2430, 2437, 2440, 2945, 2980, 2984.
- McMurray, T., and Son, Werribee, 2946, 2947, 2948, 2949, 2953, 2956, 2962, 2963, 2965, 2972, 2977.
- Mactier, David, Nasechol, Tatura, 3052.
- Mailer, Dr Ramsay, "Maneroo," P.O. Box 11, Shepparton, 2367, 2368, 2638, 2639, 2662, 2663, 2782, 2783, 2793, 2794, 2803, 2822, 2831.
- Meaklim Bros., North Mooropna, 2193, 2194, 2213, 2237, 2279, 2288, 2301, 3013, 3020.
- Meier, C. G., "Fairview," Sydney-road, Kilmore, 2360, 2378, 2397, 2405, 2415, 2425, 2431, 2441, 2442, 2449, 2450, 2454.
- Metcalf, James, Green Hill, 2603, 2604, 2614, 2625, 2626, 2654, 2655, 2676, 2677, 2686, 2696, 2710, 2711, 2722, 2723, 2732, 2733, 2747, 2748, 2759, 2760, 2767, 2768.
- Murray, J. T., Woodside, S.A., 2849, 2355, 2356, 2773, 2778, 2785, 2786, 2796, 2814, 2815, 2825.
- Myer, Leslie, "Woodside," Lower Plenty, 2908, 2918.
- Newnham, F. A., Monument Creek, 2247, 2248, 2264, 2265, 2361, 2381, 2382, 2398, 2399, 2407, 2408, 2416, 2417, 2426, 2433, 2444, 2451.
- Oliver, A. H., "Rylands," Maindample, 2043, 2044, 2049, 2050, 2057, 2064, 2081, 2094, 2095, 2103, 2104.
- Oliver, Walter, Box 44, Dandenong, 2055, 2056, 2060, 2061, 2070, 2077, 2083, 2084, 2091, 2100, 2109.
- Parkes, E. R. F., Merton, 2924.
- Payne, Captain A. E. T., Yarra View, Lilydale, 2305, 2306, 2308, 2309, 2311, 2312, 2315, 2316, 2319, 2320, 2323, 2324, 2327, 2328, 2331, 2332, 2335, 2336, 2339, 2340, 2343, 2344, 2347, 3024, 3025, 3027, 3028.
- Perdriau, E. M., Parafield, Wagga Wagga, N.S.W., 2352, 2363, 2388, 2389, 2400, 2410, 2411, 2420, 2421, 2428, 2429, 2446, 2447, 2452, 2456.
- Pettitt, J. R., and J. Bros., Blinkbrae, Geelong, 2842, 2843, 2876, 2877, 2883, 2904.
- Pogue, R., and Sons, Bessbrook, Toolamba, 3029, 3030, 3031, 3032.
- Pryse, Thomas, and Son, "Oakland," Wycheproof, 2165, 2180, 2181, 2201, 2202, 2218, 2225, 2226, 2242, 2243, 2252, 2253, 2259, 2260, 2271, 2272, 2283, 2284, 2289, 2290.
- Ramsay, Urquhart, "Turkeith," Winchelsea, 2928, 2931, 2935, 2937, 2942.
- Relbia Farm and Dairy Pty. Ltd., Relbia, Tasmania, 2623, 2624, 2653, 2674, 2675, 2694, 2695, 2708, 2709, 2730, 2731, 2746, 2757, 2758, 2766.
- Richardson Bros., Grasmere, Newlyn North, 2045, 2046, 2053, 2054, 2058, 2059, 2067, 2068, 2074, 2075, 2082, 2087, 2088, 2097, 2098, 2106, 2107, 2113, 2114, 3003, 3005.



- Rudduck and Co. Pty. Ltd., Golden Vale, Coldstream, 2609, 2610, 2615, 2616, 2640, 2641, 2664, 2682, 2683.
- Sanderson, R. F., Pleasant Hill, Kyneton, 2619, 2620, 2649, 2650, 2670, 2671.
- Slattery, J. P., Bald Hills, 2467, 2474, 2475, 2496, 2510, 2516, 2517, 2526.
- Starritt Bros., N.W. Mooropna, via Tatura, 2167, 2168, 2174, 2175, 2189, 2190, 2209, 2210, 2220, 2221, 2233, 2234, 2249, 2250, 2257, 2258, 2266, 2267, 2277, 2278, 2286, 2287, 2293, 2294, 2299, 2300, 3014, 3015, 3021, 3022.
- Telford Bros., Mt. Pleasant, St. Arnaud, 2964, 2971.
- Thomas, S. R., "Pineview," Miners Rest, 2170, 2183, 2184, 2205, 2229, 2230, 2244, 2254, 2261, 2291.
- Turnbull, W. and Sons, "Woodhall," Wedderburn, 2833, 2838, 2846, 2855, 2864, 2871, 2874, 2875, 2880, 2889, 2896, 2900, 2905, 3035.
- Venters, W. R., and Sons, Dalkeith, Stonehaven, 2981, 2982.
- Wadelton, D., and Son, Dalblair, Toolamba West, via Tatura, 2350, 2369, 2393, 2401.
- Wallace, F. W., Myra Park, Strathbogie, 2934.
- Watson, H. P., and Son, Echuca Park, Echuca, 2354, 2364, 2413, 2436, 2505, 2511, 2681, 2728, 2762.
- Weigall, W. F. a'B, Couangalt, via Gisborne, 2362, 2387, 2419, 2434.
- Weppner, O., Wahroonga, Colbinabbin East, 2478, 2479, 2488, 2489, 2504.
- Whiteside, E. G. and I. E., "Ardcloney," Sunbury, 2854, 2870, 2911, 2912, 2917, 2922, 2927.
- Wilcox, E. A., 1 Currie-street, Adelaide, S.A., 2599, 2607, 2636, 2637, 2680, 2690, 2691, 2702, 2740, 2753, 2761, 2771.
- Williamson, John, and Sons, Lochinver, Carisbrook, 2117, 2122, 2123, 2124, 2125, 2128, 2129, 2132, 2133, 2137, 2143, 2144, 2148, 2152, 2153, 2157, 2161, 2162, 2191, 2192, 2211, 2212, 2235, 2236, 3009, 3012, 3019.
- Wilson, G. L., and Son, "Wilson House," Berwick, 2527, 2565, 2569, 2570, 2575, 2582.
- Wilson, R. H., "Kismet," Howlong, N.S.W., 2468, 2499, 2500, 2506, 2512, 2518, 2519, 2523.
- Wood, Samuel O., "Heddingham," Gleneira-road, Caulfield, 2611, 2642, 2643, 2665, 2666, 2684, 2685, 2706, 2718, 2719, 2743, 2744, 2755, 2756, 2762, 2764, 2772.

# Thrills, Spills, Entertainment

On the Best Lighted Arena in the  
Southern Hemisphere

## Melbourne's First Night Show

SATURDAY, 25th SEPTEMBER,  
to THURSDAY, 30th SEPTEMBER

Night Trotting  
Chariot Racing  
Steer Riding, etc., etc.

A CARNIVAL BY NIGHT



## Section 38.—Swine.

Entries are accepted on the distinct understanding that stock may not be removed from the Show Grounds until after 5 p.m. on Friday, 1st October, except animals entered in Class 582, which may be removed from the grounds after 5 p.m. on Wednesday, 29th September.

Age of all pigs to be calculated to day of judging (23rd September, 1937). The Society's veterinary surgeon's decision to be final on all matters regarding age. Exhibitors may be disqualified and debarred from further competition for any breach of regulations regarding the age of exhibits.

In Classes 525 to 581 (inclusive), all exhibits over the age of four months must be registered in an approved Herd Book, and pigs in classes under the age of four months, must be from litters notified in accordance with the Rules of the Australian Stud Pig Breeders' Society. In the classes for sows with litters, the sire of the litter must also be registered, and the litter must have been duly recorded.

All sows 2 years old or over must be in pig or have produced a recorded litter during the 12 months prior to the closing date of entries.

All boars 15 months old or over must have had their tusks cut within one month prior to the Show.

The Registered Herd Book numbers of all exhibits and of the sires and dams of exhibits MUST be stated on entry form.

For particulars of registration in the Australian Stud Pig Herd Book, apply to the Secretary, Temple Court, 422 Collins Street, Melbourne.

Swine not registered prior to 31st July will only be permitted to be entered for the Show on payment of double entry fees.

Exhibitors must be financial members of the Australian Stud Pig Breeders' Society, and entries are limited to two in each class from any one exhibitor, in whose name the exhibits must be registered in the Herd Book. Only one exhibitor will be recognised as an owner from any one holding.

Exhibitors must make a statutory declaration on the back of their entry forms that their entries are true and correct in every particular, that their exhibits are eligible for entry according to the conditions specified, and subject to the Rules, Regulations and By-laws of the Society, and that their exhibits, and the holding or holdings on which such exhibits were kept, have been free from swine fever for 12 months prior to the date of entry.

Judges shall give consideration to sows entered in the "Sow and Litter" Classes when making Champion and Reserve Champion awards.

No pig shall be transferred from its numbered pen without the sanction of the officer in charge.

### BERKSHIRES.

Judge: G. A. BEDWELL, Esq.

Steward: W. D. McCALLUM, Junr., Esq.

#### CLASS.

525. BOAR, 16 months old or over—Prizes—£5; £3; £1. Entry fee 14/-, Members 8/-.

3058 W. E. James, "Wyhola Mac" (13896), far. 13th November, 1935, bred by exhibitor, s Dookie Conway (13008), d Wyhola Milly (13011).

3059 Dookie Agricultural College, "Wyhola Viscount" (13898), far. 13th January, 1936, bred by W. E. James, s Dookie Conway (13008), d Yarra Viola (12601).

3060 B. Whelpton, "Bylands Lawrie" (13326), far. 16th July, 1934, bred by J. Crane, s Clethorps Baron (10267), d Bylands Roma (10274).



# MELBOURNE BITTER

*None Better*

BERKSHIRES.

319

- 3061 B. Whelpton, "Yanco Attraction" (14599), far. 25th June, 1933, bred by Riverina Welfare Farm, s Caravale Nugget (11236), d Navua Experiment (10919).
- 3062 F. G. Connibere, "Coonara Artist" (11903), far. 21st March, 1933, bred by exhibitor, s Highfield Royal Pygmalion 23rd (imp.) (9766), d Coonara Fancy (10900).
- 3063 Dr. A. R. Haywood, "Bylands Eddie" (12562), far. 19th July, 1933, bred by J. Crane, s Clethorps Baron (10267), d Bylands Maggie (11564).
- 3064 E. Graham, "Glen-Innes Larry" (12900), far. 9th September, 1934, bred by Glen-Innes Experiment Farm, s Grafton Revelation (11131), d Glen-Innes Viola (11622).

CLASS.

526. BOAR, under 16 months and over 9 months old—Prizes—£5; £3; £1. Entry fee 14/-, Members 8/-.

- 3065 W. E. James, "Wyhola Bruno" (14510), far. 25th June, 1936, bred by exhibitor, s Dookie Conway (13008), d Yarra Viola (12601).
- 3066 Dookie Agricultural College, "Dookie Chester" (14545), far. 23rd June, 1936, bred by exhibitor, s Wilalibee Skipper (10853), d Dookie Wakeful (11938).
- 3067 Dookie Agricultural College, "Dookie Hedley" (14546), far. 23rd June, 1936, bred by exhibitor, s Wilalibee Skipper (10853), d Dookie Wakeful (11938).
- 3068 B. Whelpton, "Hemswell Lawrie" (14561), far. 27th May, 1936, bred by exhibitor, s Bylands Lawrie (13326), d Hemswell Delight (13338).
- 3069 B. Whelpton, "Hemswell Lawrence" (14562), far. 27th May, 1936, bred by exhibitor, s Bylands Lawrie (13326), d Hemswell Delight (13338).
- 3070 F. G. Connibere, "Coonara Ivor" (14517), far. 23rd November, 1936, bred by exhibitor, s Yarra Bell Boy (13870), d Coonara Jane (12966).
- 3071 Thomas White, "Clethorps Murt" (14539), far. 3rd November, 1936, bred by exhibitor, s Niora King (12013), d Clethorps Minuet (13893).
- 3072 Thomas White, "Clethorps Royalty" (14540), far. 28th October, 1936, bred by exhibitor, s Niora King (12013), d Clethorps Lady Jane (12443).
- 3073 E. Graham, "Kinilabah Mascot" (14177), far. 29th September, 1936, bred by exhibitor, s Glen-Innes Larry (12900), d Keajura Actress (13198).
- 3074 E. Graham, "Kinilabah Master" (14178), far. 29th September, 1936, bred by exhibitor, s Glen-Innes Larry (12900), d Keajura Actress (13198).

CLASS.

527. BOAR, over 4 months and not over 9 months old—Prizes—£4; £2; £1. Entry fee 14/-, Members 8/-.

- 3075 W. E. James, "Wyhola Marcus" (14512), far. 2nd January, 1937, bred by exhibitor, s Dookie Conway (13008), d Wyhola Milly (13011).
- 3076 Dookie Agricultural College, "Dookie Marcus" (14547), far. 30th December, 1936, bred by exhibitor, s Dookie David (13150), d Dookie Valma (13449).
- 3077 Dookie Agricultural College, "Dookie Hume" (14548), far. 28th February, 1937, bred by exhibitor, s Coonara Wizard (13865), d Dookie Vanity (9543).
- 3078 J. T. Bell, "Yarra Thomas" (14553), far. 5th February, 1937, bred by exhibitor, s Clethorps James 2nd (13895), d Yarra Patsy (12453).
- 3079 J. T. Bell, "Yarra George" (14554), far. 5th February, 1937, bred by exhibitor, s Clethorps James 2nd (13895), d Yarra Patsy (12453).
- 3080 N. E. Williams, "Wilmot Winston 2nd" (14537), far. 1st March, 1937, bred by exhibitor, s Wilmot Winston (13744), d Wilmot Margaret (13747).
- 3081 F. G. Connibere, "Coonara Art" (14518), far. 26th February, 1937, bred by exhibitor, s Coonara Artist (11903), d Yarra Jessie (13872).
- 3082 F. G. Connibere, "Coonara Artisan" (14519), far. 26th February, 1937, bred by exhibitor, s Coonara Artist (11903), d Yarra Jessie (13872).

# FOSTER'S LAGER

*Australia's National Beverage*



**Your eyesight should be examined at least every two years!**  
**ALFRED NOTT PTY. LTD.**  
**T. and G. Building, Cr. Collins and Russell Streets.**

320

BERKSHIRES.

- 3083 Thomas White, "Clethorps Willis" (14541), far. 17th February, 1937, bred by exhibitor, s Wilalibee Prince (13157), d Clethorps Wonder (13892).
- 3084 Thomas White, "Clethorps Jeff" (14543), far. 15th February, 1937, bred by exhibitor, s Wilalibee Prince (13157), d Clethorps Jennett (11955).
- 3085 E. Graham, "Kinilabah Sparkler" (14575), far. 21st March, 1937, bred by exhibitor, s Glen-Innes Larry (12900), d Keajura Signal (13202).
- 3086 E. Graham, "Kinilabah Pilot" (14574), far. 25th March, 1937, bred by exhibitor, s Glen-Innes Larry (12900), d Keajura Wendy (13200).

CLASS.

**528. BOAR, 4 months old or under—Prizes—£3; £2; £1. Entry fee 10/-, Members 7/-.**

- 3087 H. Gilmore, "Hughendon Edward" (L.R.), far. 28th May, 1937, bred by exhibitor, s Clethorps Magic (13907), d Kelvin Grove Favourite (13908).
- 3088 H. Gilmore, "Hughendon Crusader" (L.R.), far. 28th May, 1937, bred by exhibitor, s Clethorps Magic (13907), d Kelvin Grove Favourite (13908).
- 3089 Dookie Agricultural College, "Dookie Walt" (L.R.), far. 7th June, 1937, bred by exhibitor, s Coonara Wizard (13865), d Dookie Wenda (11937).
- 3090 Mrs. L. E. Brown, "Kelvin Grove Richard" (L.R.), far. 1st June, 1937, bred by exhibitor, s Bylands Disney (13842), d Kelvin Grove Floss (12256).
- 3091 Mrs. L. E. Brown, "Kelvin Grove Sailor" (L.R.), far. 1st June, 1937, bred by exhibitor, s Bylands Disney (13842), d Kelvin Grove Floss (12256).
- 3092 B. Whelpton, "Hemswell Iram" (L.R.), far. 16th June, 1937, bred by exhibitor, s Bylands Lawrie (13326), d Dookie Ira (11637).
- 3093 B. Whelpton, "Hemswell Iras" (L.R.), far. 16th June, 1937, bred by exhibitor, s Bylands Lawrie (13326), d Dookie Ira (11637).
- 3094 F. G. Connibere, "Coonara Brian" (14522), far. 13th June, 1937, bred by exhibitor, s Yarra Bell Boy (13870), d Coonara Fan (11896).
- 3095 F. G. Connibere, "Coonara Michael" (14523), far. 13th June, 1937, bred by exhibitor, s Yarra Bell Boy (13870), d Coonara Fan (11896).
- 3096 Thomas White, "Clethorps Happy Boy" (L.R.), far. 1st June, 1937, bred by exhibitor, s Wilalibee Prince (13157), d Clethorps Heather Belle (13172).
- 3097 Thomas White, "Clethorps Hall Mark" (L.R.), far. 1st June, 1937, bred by exhibitor, s Wilalibee Prince (13157), d Clethorps Heather Belle (13172).
- 3098 E. Graham, "Kinilabah Defender" (L.R.), far. 28th May, 1937, bred by exhibitor, s Kinilabah Supreme (14169), d Wagga Aster (11400).
- 3099 E. Graham, "Kinilabah Recruit" (L.R.), far. 28th May, 1937, bred by exhibitor, s Kinilabah Supreme (14169), d Wagga Aster (11400).

CLASS.

**529. SOW AND LITTER (sow over 12 months old, suckling her own litter of not less than 6 pigs, which must have been farrowed between 15th July and 16th August, 1937). Sire of litter and date of farrowing of litter must be stated on entry form.—Prizes—£8; £4; £2. Entry fee £1, Members 12/-.**

- 3100 W. E. James, "Yarra Viola" (12601), far. 2nd August, 1933, bred by J. T. Bell, s Dookie Royal (11444), d Yarra Mary (11438), litter far. 1st August, 1937, s Wyhola Mac (13896).
- 3101 I. M. Cash and Sons, "Woodville Park Lady Helga" (13912), far. 10th February, 1935, bred by Capt. A. Frauenfelder, s Yanco Regiment (11695), d Rydalmere Joy (12138), litter far. 15th July, 1937, s Yarra Angus (13651).
- 3102 Mrs. L. E. Brown, "Kelvin Grove Caroline" (13719), far. 26th January, 1936, bred by exhibitor, s Kelvin Grove Prince (11805), d Kelvin Grove Linda (12255), litter far. 18th July, 1937, s Bylands Disney (13842).
- 3103 J. T. Bell, "Yarra Patsy" (12453), far. 8th October, 1933, bred by exhibitor, s Dookie Royal (11444), d Yarra Netta (11440), litter far. 1st August, 1937, s Clethorps James 2nd (13895).
- 3104 J. T. Bell, "Yarra Betty" (13883), far. 27th July, 1935, bred by exhibitor, s Hemswell Pride (10746), d Yarra Weirette (10103), litter far. 16th August, 1937, s Clethorps James 2nd (13895).



# MATTHEW LANG & CO. WHOLESALE & FAMILY Wine & Spirit Merchants.

W. W. Senior, F. W. Stacey.  
57 MARKET STREET.

Telephone 267 Central.

## BERKSHIRES.

321

- 3105 N. E. Williams, "Wilmot Jet 2nd" (13745), far. 22nd July, 1935, bred by exhibitor, s Wilmot Seal (12238), d Wilmot Jet (10906), litter far. 10th August, 1937, s Wilmot Walmer (12563).
- 3106 Dr. A. R. Haywood, "Wilalibee Ella" (11605), far. 16th May, 1932, bred by F. J. Chard, s Hemswell Delegate (11028), d Wilalibee Lollie (10095), litter far. 23rd July, 1937, s Bylands Eddie (11562).

### CLASS.

**530. SOW, 16 months old or over (must be in pig or show signs of having had a litter)—Prizes—£4; £2; £1. Entry fee 14/-, Members 8/-.**

- 3107 W. E. James, "Yarra Winsomette" (13292), far. 24th July, 1935, bred by J. T. Bell, s Hemswell Pride (10746), d Yarra Agnes (12452).
- 3108 Dookie Agricultural College, "Dookie Wenda" (11937), far. 24th August, 1932, bred by exhibitor, s Wilcannia Attraction (9624), d Dookie Gleam (9544).
- 3109 Dookie Agricultural College, "Dookie Wakeful" (11938), far. 27th August, 1932, bred by exhibitor, s Newington Master (7472), d Dookie Delight (10041).
- 3110 B. Whelpton, "Dookie Ira" (11637), far. 20th December, 1931, bred by Dookie Agricultural College, s Wilcannia Attraction (9624), d Dookie Vanity (9543).
- 3111 B. Whelpton, "Dookie Nesta" (13151), far. 14th August, 1934, bred by Dookie Agricultural College, s Coonara Victor (11895), d Dookie Ira (11637).
- 3112 J. T. Bell, "Yarra Agnes" (12452), far. 28th July, 1933, bred by exhibitor, s Dookie Royal (11444), d Yarra Ann (11437).
- 3113 N. E. Williams, "Wilmot Margaret" (13747), far. 7th January, 1935, bred by exhibitor, s Wilmot Walmer (12563), d Wilmot Jet (10906).
- 3114 F. G. Connibere, "Coonara Hilda" (12969), far. 30th January, 1935, bred by exhibitor, s Coonara Commodore (10676), d Coonara Fancy (10900).
- 3115 Thomas White, "Clethorps Heather Belle" (13172), far. 29th December, 1934, bred by exhibitor, s Niora King (12013), d Clethorps Heather (12448).
- 3116 Thomas White, "Clethorps Minuet" (13893), far. 27th May, 1935, bred by exhibitor, s Fern Vale Dark Boy (11518), d Niora Mena (11498).
- 3117 E. Graham, "Kinilabah Delight" (13485), far. 9th October, 1935, bred by exhibitor, s Glen-Innes Larry (12900), d Keajura Colleen (13199).

### CLASS.

**531. SOW, under 16 months and over 9 months old—Prizes—£4; £2; £1. Entry fee 14/-, Members 8/-.**

- 3118 Robert Mills, "Caralulup Tess" (14226), far. 29th June, 1936, bred by exhibitor, s Caralulup Danbert (12830), d Caralulup Tip (12427).
- 3119 W. E. James, "Wyhola Vanetta" (14506), far. 25th June, 1936, bred by exhibitor, s Dookie Conway (13008), d Yarra Viola (12601).
- 3120 W. E. James, "Yarra Yetta" (14507), far. 31st July, 1936, bred by J. T. Bell, s Coonara Sailor (12964), d Yarra Patsy (12453).
- 3121 Dookie Agricultural College, "Dookie Meryl" (14549), far. 12th October, 1936, bred by exhibitor, s Wilalibee Skipper (10853), d Dookie Babs (13880).
- 3122 J. Crane, "Bylands Camay" (14526), far. 12th June, 1936, bred by exhibitor, s Wilcannia Jester (11604), d Bylands Maggie (11564).
- 3123 B. Whelpton, "Hemswell Laurette" (14563), far. 27th May, 1936, bred by exhibitor, s Bylands Lawrie (13326), d Hemswell Delight (13338).
- 3124 J. T. Bell, "Yarra Maisie" (14556), far. 11th August, 1936, bred by exhibitor, s Coonara Sailor (12964), d Yarra Mary (11438).
- 3125 F. G. Connibere, "Coonara Treasure" (14102), far. 27th August, 1936, bred by exhibitor, s Coonara Artist (11903), d Yarra Myrtle (11932).
- 3126 F. G. Connibere, "Coonara Dainty" (14103), far. 27th August, 1936, bred by exhibitor, s Coonara Artist (11903), d Yarra Myrtle (11932).
- 3127 E. Graham, "Kinilabah Duchess" (14180), far. 29th September, 1936, bred by exhibitor, s Glen-Innes Larry (12900), d Keajura Actress (13198).

### CLASS.

**532. SOW, over 4 months and not over 9 months old—Prizes—£3; £2; £1. Entry fee 10/-, Members 7/-.**

- 3128 W. E. James, "Wyhola Nita" (14508), far. 29th December, 1936, bred by exhibitor, s Dookie Conway (13008), d Yarra Viola (12601).
- 3129 W. E. James, "Wyhola Trilly" (14505), far. 2nd January, 1937, bred by exhibitor, s Dookie Conway (13008), d Wyhola Milly (13011).
- 3130 Dookie Agricultural College, "Dookie Marinya" (14550), far. 27th December, 1936, bred by exhibitor, s Wilalibee Skipper (10853), d Dookie Wakeful (11938).



**We test the sight accurately and supply up-to-date Eye-Wear.**

**ALFRED NOTT PTY. LTD.**

**T. and G. Building, Cr. Collins and Russell Streets.**

---

**322**

**BERKSHIRES.**

- 3131 Dookie Agricultural College "Dookie Mimi" (14551), far. 28th February, 1937, bred by exhibitor, s Coonara Wizard (13865), d Dookie Vanity (9543).
- 3132 J. Crane, "Bylands Choice" (14527), far. 2nd January, 1937, bred by exhibitor, s Wilcannia Jester (11604), d Bylands Modest (11565).
- 3133 J. Crane, "Bylands Chrissie" (14528), far. 2nd January, 1937, bred by exhibitor, s Wilcannia Jester (11604), d Bylands Modest (11565).
- 3134 Mrs. L. E. Brown, "Kelvin Grove Kitty" (14529), far. 2nd January, 1937, bred by exhibitor, s Bylands Disney (13842), d Kelvin Grove Floss (12256).
- 3135 Mrs. L. E. Brown, "Kelvin Grove Molly" (14600), far. 1st May, 1937, bred by exhibitor, s Kelvin Grove Prince (11805), d Kelvin Grove Linda (12255).
- 3136 J. T. Bell, "Yarra Delight" (14560), far. 27th January, 1937, bred by exhibitor, s Clethorps James 2nd (13895), d Yarra Ethel (13185).
- 3137 J. T. Bell, "Yarra Queenie" (14559), far. 27th January, 1937, bred by exhibitor, s Clethorps James 2nd (13895), d Yarra Ethel (13185).
- 3138 F. G. Connibere, "Coonara Jessica" (14520), far. 26th February, 1937, bred by exhibitor, s Coonara Artist (11903), d Yarra Jessie (13872).
- 3139 F. G. Connibere, "Coonara Shirley" (14521), far. 26th February, 1937, bred by exhibitor, s Coonara Artist (11903), d Yarra Jessie (13872).
- 3140 Dr. A. R. Haywood, "Windrest Elaine" (14376), far. 23rd December, 1936, bred by exhibitor, s Caralulup Phill (11962), d Wilalibee Ella (11605).
- 3141 Thomas White, "Clethorps Welcome" (14542), far. 17th February, 1937, bred by exhibitor, s Wilalibee Prince (13157), d Clethorps Wonder (13892).
- 3142 Thomas White, "Clethorps Jaunty" (14544), far. 15th February, 1937, bred by exhibitor, s Wilalibee Prince (13157), d Clethorps Jennett (11955).
- 3143 E. Graham, "Kinilabah British Queen" (14576), far. 21st March, 1937, bred by exhibitor, s Glen-Innes Larry (12900), d Keajura Signal (13202).
- 3144 E. Graham, "Kinilabah Attraction" (14573), far. 19th January, 1937, bred by exhibitor, s Grafton Heir (13599), d Wagga Amazon (11408).

**CLASS.**

**533. SOW, 4 months old or under—Prizes—£3; £2; £1. Entry fee 10/-, Members 7/-.**

- 3145 H. Gilmore, "Hughendon Annabelle" (L.R.), far. 28th May, 1937, bred by exhibitor, s Clethorps Magic (13907), d Kelvin Grove Favourite (13908).
- 3146 H. Gilmore, "Hughendon Marina" (L.R.), far. 28th May, 1937, bred by exhibitor, s Clethorps Magic (13907), d Kelvin Grove Favourite (13908).
- 3147 Dookie Agricultural College, "Dookie Melotte" (L.R.), far. 7th June, 1937, bred by exhibitor, s Coonara Wizard (13865), d Dookie Wenda (11937).
- 3148 B. Whelpton, "Hemswell Norma" (L.R.), far. 25th May, 1937, bred by exhibitor, s Bylands Lawrie (13326), d Dookie Nesta (13151).
- 3149 B. Whelpton, "Hemswell Norah" (L.R.), far. 25th May, 1937, bred by exhibitor, s Bylands Lawrie (13326), d Dookie Nesta (13151).
- 3150 F. G. Connibere, "Coonara Norma" (14524), far. 13th June, 1937, bred by exhibitor, s Yarra Bell Boy (13870), d Coonara Fan (11896).
- 3151 F. G. Connibere, "Coonara Myrna" (14525), far. 13th June, 1937, bred by exhibitor, s Yarra Bell Boy, (13870), d Coonara Fan (11896).
- 3152 Thomas White, "Clethorps Heather Pride" (L.R.), far. 1st June, 1937, bred by exhibitor, s Wilalibee Prince (13157), d Clethorps Heather Belle (13172).
- 3153 E. Graham, "Kinilabah Aussie Queen" (L.R.), far. 28th May, 1937, bred by exhibitor, s Kinilabah Supreme (14169), d Wagga Aster (11400).
- 3154 E. Graham, "Kinilabah Sally" (L.R.), far. 15th June, 1937, bred by exhibitor, s Grafton Heir (13599), d Keajura Choice (12082).

---

**P A T E N T S   &   T R A D E   M A R K S**

**GEORGE A. U'REN, PATENT ATTORNEY,**

**"Henty House," 499 Little Collins St. (near William St.), Melbourne.**



# MATTHEW LANG & CO., WHOLESALE & FAMILY

Wine & Spirit Merchants.

W. W. Senior, F. W. Stacey.  
57 MARKET STREET.

Telephone 967 Central.

## BERKSHIRES.

323

### CLASS.

**534. \*BERKSHIRE SWINE SWEEPSTAKES.**—A Sweepstakes of 10/- each, to be paid at date of general entry for Show, for boar and two sows, any age, all to be bred by exhibitor. The best group to receive one-half of the stakes; the second best, one-third; and the third best, one-sixth. Competition in this class is limited to swine entered in the ordinary classes.—Prizes: £1, 13/4, 6/8.

3155 Dookie Agricultural College.

3156 E. Graham.

3157 J. T. Bell.

3158 N. E. Williams.

SPECIAL RIBBONS will be presented by THE AUSTRALIAN STUD PIG BREEDERS' SOCIETY for the Best Berkshire Boar and the Best Berkshire Sow, if not less than three exhibitors compete.

A MEDAL, donated by THE NATIONAL PIG BREEDERS' ASSOCIATION (ENGLAND), will be awarded to the exhibitor of the Best Berkshire Pig.

### CHAMPION PRIZES OF AUSTRALIA.

**BERKSHIRE BOAR, any age**—Government Certificate, Society's Rosette.

**RESERVE CHAMPION BERKSHIRE BOAR**—Society's Rosette.

**BERKSHIRE SOW, any age**—Government Certificate, Society's Rosette.

**RESERVE CHAMPION BERKSHIRE SOW**—Society's Rosette.

Full Telegraph and Postal Facilities are available at Post Office under the Cliff Stand.

## MIDDLE WHITES.

Judge: JOHN HEARD, Esq.

Steward: G. KEMTER, Esq.

### CLASS.

**535. BOAR, 16 months old or over**—Prizes—£5; £3; £1. Entry fee 14/-, Members 8/-.

3159 V. H. Dowel, "Dookie Ken" (5085), far. 20th December, 1933, bred by Dookie Agricultural College, s Dookie Prestige (4005), d Dookie Etta (4091).

3160 Dookie Agricultural College, "Dookie Hubert" (5796), far. 1st June, 1935, bred by exhibitor, s Glenloch Tam (4299), d Dookie Twinkle (4096).

3161 I. M. Cash and Sons, "Gladesville Paddy 2nd" (5633), far. 5th February, 1935, bred by Gladesville Hospital, s Westeria Rover (3561), d Gladesville Patwyn 2nd (4767).

3162 F. Barclay, "Longerenong Dan 4th" (5138), far. 20th February, 1934, bred by Longerenong Agricultural College, s Dookie Danedo (4562), d Longerenong Pearl 2nd (4878).

3163 Thomas White, "Longerenong Dan 19th" (5713), far. 21st March, 1936, bred by Longerenong Agricultural College, s Dookie Danedo (4562), d Longerenong Lucy 4th (4877).

3164 O. C. Davies, "Histon Marmion 23rd" (imp.) (5786), far. 17th March, 1933, bred by Chivers and Son Ltd., s Histon Marmion 6th [N.B. 79067], d Histon Dorothy 9th [N.B. 218102].

3165 A. T. Hamblin and Sons, "Toolleen Bradman" (5731), far. 18th July, 1935, bred by exhibitors, s Tyabb Sydney 4th (5108), d St. Helliers Lulu (4689).

3166 A. T. Hamblin and Sons, "Toolleen Jock" (5724), far. 10th December, 1935, bred by exhibitors, s Longerenong Jock (4905), d Longerenong Pearl 8th (5141).

## MERCHANDISE for STATION, FARM & HOME.

Send for Our Free Catalogue

New Zealand Loan & Mercantile Agency Co. Ltd., Melbourne.



**Your eyesight should be examined at least every two years!**  
**ALFRED NOTT PTY. LTD.**  
**T. and G. Building, Cr. Collins and Russell Streets.**

324

**MIDDLE WHITES.**

**CLASS.**

**536. BOAR, under 16 months and over 9 months old—Prizes—£5; £3; £1. Entry fee 14/-. Members 8/-.**

- 3167 V. H. Dowel, "Rosedale Rostrum" (5981), far. 13th July, 1936, bred by J. J. Baker, s Fordon Visitor (imp.) (5814), d Rosedale Flare (4835).  
 3168 Dookie Agricultural College, "Dookie Sidley" (5989), far. 24th July, 1936, bred by exhibitor, s Norfolk Major 2nd (4742), d Dookie Beryl (5368).  
 3169 Dookie Agricultural College, "Dookie Gene" (5990), far. 14th July, 1936, bred by exhibitor, s Dookie Prestige (4005), d Dookie Estelle (5457).  
 3170 I. M. Cash and Sons, "Ferndale Peer" (5908), far. 28th May, 1936, bred by exhibitors, s Trewinna Premier 2nd (5348), d Longerenong Lucy 2nd (4511).  
 3171 Longerenong Agricultural College, "Longerenong Sydney 3rd" (5950), far. 7th October, 1936, bred by exhibitor, s Tyabb Sydney 20th (5265), d Longerenong Lucy 12th (5148).  
 3172 J. T. Tweddle, "Ravelstone Marmion 1st" (5858), far. 25th September, 1936, bred by O. C. Davies, s Histon Marmion 23rd (imp.) (5786), d Dookie Collette (4615).  
 3173 A. T. Hamblin and Sons, "Toolleen Victor" (5917), far. 28th October, 1936, bred by exhibitors, s Fordon Visitor (imp.) (5814), d Rosedale Mae (5813).  
 3174 A. T. Hamblin and Sons, "Toolleen Danedo" (5913), far. 18th June, 1936, bred by exhibitors, s Tyabb Sydney 4th (5108), d Toolleen Mauve (5428).

**CLASS.**

**537. BOAR, over 4 months and not over 9 months old—Prizes—£4; £2; £1. Entry fee 14/-. Members 8/-.**

- 3175 V. H. Dowel, "Pine Hill Jacko 1st" (5976), far. 10th January, 1937, bred by exhibitor, s Rosedale Jacko (4820), d Pine Hill Charm (5781).  
 3176 V. H. Dowel, "Pine Hill Jacko 2nd" (5977), far. 10th January, 1937, bred by exhibitor, s Rosedale Jacko (4820), d Pine Hill Charm (5781).  
 3177 I. M. Cash and Sons, "Ferndale Guardian" (5972), far. 7th January, 1937, bred by exhibitors, s Ferndale Jeff (5064), d Ferndale Phyllis (5770).  
 3178 J. J. Baker, "Rosedale Condor" (5893), far. 26th December, 1936, bred by exhibitor, s Rosedale Rayon (5805), d Rosedale Marina (5625).  
 3179 F. Barclay, "Rosedale Abdul" (5996), far. 24th February, 1937, bred by J. J. Baker, s Fordon Visitor (imp.) (5814), d Rosedale Brunette (5100).  
 3180 Longerenong Agricultural College, "Longerenong Dan 20th" (5951), far. 29th January, 1937, bred by exhibitor, s Dookie Danedo (4562), d Longerenong Diamond (4902).  
 3181 Longerenong Agricultural College, "Longerenong Dan 21st" (5952), far. 2nd February, 1937, bred by exhibitor, s Longerenong Dan 7th (5461), d Longerenong Pearl 2nd (4878).  
 3182 O. C. Davies, "Histon Gentleman" (imp.) (5960), far. 18th January, 1937, bred by Chivers and Sons Ltd., s Lancefield Gentleman [N.B. 97557], d Histon Hagar 47th [N.B. 218108].  
 3183 O. C. Davies, "Ravelstone Marmion 4th" (5963), far. 15th March, 1937, bred by exhibitor, s Histon Marmion 23rd (imp.) (5786), d Dookie Collette (4615).  
 3184 A. T. Hamblin and Sons, "Toolleen Sydney 1st" (5912), far. 16th February, 1937, bred by exhibitors, s Tyabb Sydney 4th (5108), d Longerenong Pearl 8th (5141).

**CLASS.**

**538. BOAR, 4 months old or under—Prizes—£3; £2; £1. Entry fee 10/-. Members 7/-.**

- 3185 V. H. Dowel, "Pine Hill Ron" (L.R.), far. 1st July, 1937, bred by exhibitor, s Glenloch Ron 1st (5794), d Pine Hill Gerta (5982).  
 3186 V. H. Dowel, "Pine Hill Ron 1st" (L.R.), far. 1st July, 1937, bred by exhibitor, s Glenloch Ron 1st (5794), d Pine Hill Gerta (5982).

**MELBOURNE BITTER**  
*None Better*



# COOPER'S PULVEX — THE IDEAL VERMIN POWDER FOR ANIMALS.

Obtainable from Chemists, Storekeepers or Sole Agents:  
New Zealand Loan & Mercantile Agency Co. Ltd., Melbourne.

## MIDDLE WHITES.

325

- 3187 J. J. Baker, "Rosedale Terrant" (L.R.), far. 24th May, 1937, bred by exhibitor, s Fordon Visitor (imp.) (5814), d Rosedale Marina (5625).
- 3188 J. J. Baker, "Rosedale Playful" (L.R.), far. 24th May, 1937, bred by exhibitor, s Fordon Visitor (imp.) (5814), d Rosedale Marina (5625).
- 3189 F. Barclay, "Tyabb Dan 14th" (L.R.), far. 3rd June, 1937, bred by D. Longmuir, s Tyabb Sydney 30th (5826), d Tyabb Choice 25th (5823).
- 3190 J. T. Tweddle, "Winlaton Dan" (L.R.), far. 27th June, 1937, bred by exhibitor, s Pine Lodge Kevin (6001), d Winlaton Pearl (5519).
- 3191 J. T. Tweddle, "Winlaton Wally" (L.R.), far. 27th June, 1937, bred by exhibitor, s Pine Hill Kevin (6001), d Winlaton Pearl (5519).
- 3192 O. C. Davies, "Ravelstone Marmion 5th" (L.R.), far. 23rd May, 1937, bred by exhibitor, s Histon Marmion 23rd (imp.) (5786), d Barston Choice 15th (imp.) (5706).
- 3193 O. C. Davies, "Ravelstone Marmion 6th" (L.R.), far. 23rd May, 1937, bred by exhibitor, s Histon Marmion 23rd (imp.) (5786), d Barston Choice 15th (imp.) (5706).
- 3194 A. T. Hamblin and Sons, "Toolleen Jimmie" (L.R.), far. 18th June, 1937, bred by exhibitors, s Toolleen Bradman (5731), d Toolleen Pearl (5725).
- 3195 A. T. Hamblin and Sons, "Toolleen Ross" (L.R.), far. 22nd June, 1937, bred by exhibitors, s Toolleen Bradman (5731), d Longerenong Pearl 8th (5141).

### CLASS.

- 539. SOW AND LITTER** (sow over 12 months old, suckling her own litter of not less than 6 pigs, which must have been farrowed between 15th July and 16th August, 1937). Sire of litter and date of farrowing of litter must be stated on entry form.—Prizes—£8; £4; £2. Entry fee £1, Members 12/-.

- 3196 G. Dowel and Son, "Glenloch Vera 1st" (5762), far. 4th June, 1935, bred by exhibitors, s Dookie Ron (4847), d Glenloch Vera (5187), litter far. 16th July, 1937, s Rosedale Jacko (4820).
- 3197 I. M. Cash and Sons, "Ferndale Elva" (4663), far. 22nd March, 1932, bred by exhibitors, s Dookie Moral (4471), d Ferndale Pearl (4454), litter far. 30th July, 1937, s Ferndale Arnall (5681).
- 3198 J. J. Baker, "Rosedale Lolisanda" (5804), far. 18th July, 1935, bred by exhibitor, s Rosedale Milton (5354), d Rosedale Lolas (4960), litter far. 4th August, 1937, s Fordon Visitor (imp.) (5814).
- 3199 J. J. Baker, "Rosedale Bramble" (5839), far. 2nd November, 1935, bred by exhibitor, s Rosedale Milton (5354), d Rosedale Monnie (4842), litter far. 27th July, 1937, s Fordon Visitor (imp.) (5814).
- 3200 J. T. Tweddle, "Longerenong Pearl 7th" (5140), far. 3rd August, 1933, bred by Longerenong Agricultural College, s Dookie Danedo (4562), d Longerenong Pearl 2nd (4878), litter far. 21st July, 1937, s Histon Marmion 23rd (imp.) (5786).

### CLASS.

- 540. SOW**, 16 months old or over (must be in pig or show signs of having had a litter)—Prizes—£4; £2; £1. Entry fee 14/-, Members 8/-.

- 3201 V. H. Dowel, "Longerenong Sapphire" (5715), far. 25th June, 1935, bred by Longerenong Agricultural College, s Longerenong Jock 3rd (4905), d Longerenong Pearl 8th (5141).
- 3202 Dookie Agricultural College, "Dookie Beryl" (5368), far. 1st February, 1934, bred by exhibitor, s Rosedale Tornado (3769), d Dookie Lexie (4477).
- 3203 I. M. Cash and Sons, "Tyabb Choice 7th" (5110), far. 31st October, 1933, bred by D. Longmuir, s Rosedale Sydney (4616), d Tyabb Choice 3rd (4317).
- 3204 J. J. Baker, "Rosedale Brunette" (5100), far. 15th July, 1933, bred by exhibitor, s Rosedale Fussy (4659), d Rosedale Favourite (4814).

**MATTHEW LANG & CO.** WHOLESALE & FAMILY  
Wine & Spirit Merchants.

W. W. Senior, F. W. Stacey.  
57 MARKET STREET.

Telephone 267 Central.



# PATENTS & TRADE MARKS

GEORGE A. U'REN, PATENT ATTORNEY,

"Henty House," 499 Little Collins St. (near William St.), Melbourne.

326

## MIDDLE WHITES.

- 3205 J. J. Baker, "Rosedale Fidget" (5103), far. 24th January, 1934, bred by exhibitor, s Rosedale Fussy (4659), d Norfolk Favourite 2nd (4392).  
3206 O. C. Davies, "Barston Choice 15th" (imp.) (5706), far. 9th February, 1935, bred by T. H. Gladstone, s Barston Bold Boy [N.B. 86651], d Barston Choice 11th [N.B. 209360].  
3207 A. T. Hamblin and Sons, "Toolleen Clarice" (5427), far. 25th September, 1934, bred by exhibitors, s Toolleen Warrior (4909), d Dookie Joy (4638).  
3208 A. T. Hamblin and Sons, "Toolleen Mauve" (5428), far. 24th August, 1934, bred by exhibitors, s Avon View Warrior (5401), d St. Heliers Lulu (4689).  
3209 A. J. Miller, "Dookie Joy" (4638), far. 8th February, 1932, bred by Dookie Agricultural College, s Glenloch Tam (4299), d Dookie Ella (4092).

### CLASS.

541. SOW, under 16 months and over 9 months old—Prizes—£4; £2; £1. Entry fee 14/-, Members 8/-.

- 3210 V. H. Dowel "Pine Hill Daisybell" (5980), far. 9th July, 1936, bred by exhibitor, s Dookie Ken (8085), d Pine Hill Topsy (5420).  
3211 V. H. Dowel, "Pine Hill Sapphire 1st" (5979), far. 1st November, 1936, bred by exhibitor, s Longerenong Dan 7th (5461), d Longerenong Sapphire (5715).  
3212 Dookie Agricultural College, "Dookie Daisy" (5992), far. 14th July, 1936, bred by exhibitor, s Dookie Prestige (4005), d Dookie Estelle (5457).  
3213 Dookie Agricultural College, "Dookie Georgie" (5993), far. 18th August, 1936, bred by exhibitor, s Glenloch Tam (4299), d Dookie Etta (4091).  
3214 I. M. Cash and Sons, "Ferndale Flirt" (5967), far. 28th May, 1936, bred by exhibitors, s Trewinna Premier 2nd (5348), d Longerenong Lucy 2nd (4511).  
3215 J. J. Baker, "Rosedale Cloe" (5984), far. 13th July, 1936, bred by exhibitor, s Fordon Visitor (imp.) (5814), d Rosedale Flare (4835).  
3216 J. J. Baker, "Rosedale Gala" (5985), far. 13th July, 1936, bred by exhibitor, s Fordon Visitor (imp.) (5814), d Rosedale Flare (4835).  
3217 F. Barclay, "Tyabb Choice 27th" (5999), far. 17th June, 1936, bred by D. Longmuir, s Longerenong Dan 4th (5138), d Tyabb Choice 13th (5481).  
3218 F. Barclay, "Averley Jean" (5995), far. 13th September, 1936, bred by exhibitor, s Toolleen Duke (5439), d Averley Choice 5th (5130).  
3219 Longerenong Agricultural College, "Longerenong Lucy 25th" (5954), far. 7th October, 1936, bred by exhibitor, s Tyabb Sydney 20th (5265), d Longerenong Lucy 12th (5148).  
3220 J. T. Tweddle, "Winlton Etta 1st" (5997), far. 29th November, 1936, bred by exhibitor, s Glenloch David (4991), d Rosedale Etta (5860).  
3221 J. T. Tweddle, "Winlton Etta 2nd" (5998), far. 29th November, 1936, bred by exhibitor, s Glenloch David (4991), d Rosedale Etta (5860).  
3222 O. C. Davies, "Ravelstone Collette 1st" (5896), far. 25th September, 1936, bred by exhibitor, s Histon Marmion 23rd (imp.) (5786), d Dookie Collette (4615).  
3223 O. C. Davies, "Ravelstone Lolas" (5897), far. 26th September, 1936, bred by exhibitor, s Histon Marmion 23rd (imp.) (5786), d Rosedale Lolas (4960).  
3224 A. T. Hamblin and Sons, "Toolleen Mauve 1st" (5919), far. 18th June, 1936, bred by exhibitors, s Tyabb Sydney 4th (5108), d Toolleen Mauve (5428).  
3225 A. T. Hamblin and Sons, "Toolleen Dulcie" (5914), far. 10th August, 1936, bred by exhibitors, s Tyabb Sydney 4th (5108), d Toolleen Lorna (5046).

### CLASS.

542. SOW, over 4 months and not over 9 months old—Prizes—£3; £2; £1. Entry fee 10/-, Members 7/-.

- 3226 V. H. Dowel, "Pine Hill Charm 1st" (5975), far. 10th January, 1937, bred by exhibitor, s Rosedale Jacko (4820), d Pine Hill Charm (5781).  
3227 V. H. Dowel, "Pine Hill Topsy 3rd" (5974), far. 1st March, 1937, bred by exhibitor, s Dookie Ken (5085), d Pine Hill Topsy (5420).  
3228 Dookie Agricultural College, "Dookie Elyne" (5994), far. 14th January, 1937, bred by exhibitor, s Norfolk Major 2nd (4742), d Dookie Beryl (5368).



# The Australian Stud Pig Breeders' Society

Which was Established in 1911

IS THE ONLY SOCIETY IN AUSTRALIA CATERING FOR  
THE REGISTRATION OF STUD PIGS

A Herd Book is published annually, and contains the pedigrees of pigs of the following ten breeds:—Berkshires, Middle Whites, Large Whites, Tamworths, Poland-Chinas, Large Blacks, Duroc Jerseys, Gloucestershire Old Spots, Chester Whites and Wessex Saddlebacks.

Write to your Branch Secretary for particulars regarding the Export Porker and Baconer Carcase Competition, sponsored by the Australian Meat Board. Entries, which are invited from Pig Breeders throughout Australia, will close with the Secretary, Australian Meat Board, A.M.P. Chambers, 419 Collins Street, Melbourne, on Friday, 15th October, 1937.

---

Victorian Branch:  
LOUIS MONOD,  
422 Collins Street, Melbourne.

South Australian Branch:  
H. J. FINNIS,  
23 Waymouth Street, Adelaide.

N.S.W. Branch:  
D. MUGGRIDGE,  
Macquarie Place, Sydney.

Western Australian Branch:  
C. W. MAY,  
18 William Street, Perth.

Queensland Branch:  
H. W. WATSON,  
Queen Street, Brisbane.

Tasmanian Branch:  
A. J. STEWART,  
15 St. John Street, Launceston.



# PATENTS & TRADE MARKS

GEORGE A. U'REN, PATENT ATTORNEY,

"Henty House," 499 Little Collins St. (near William St.), Melbourne.

328

## MIDDLE WHITES.

- 3229 J. J. Baker, "Rosedale Fabiana" (5986), far. 27th December, 1936, bred by exhibitor, s Fordon Visitor (imp.) (5814), d Rosedale Laurel (5811).
- 3230 J. J. Baker, "Rosedale Lenore" (5987), far. 29th December, 1936, bred by exhibitor, s Fordon Visitor (imp.) (5814), d Rosedale Lolisanda (5804).
- 3231 F. Barclay, "Tyabb Choice 33rd" (6000), far. 3rd April, 1937, bred by D. Longmuir, s Longerenong Dan 4th (5138), d Tyabb Choice 7th (5110).
- 3232 Longerenong Agricultural College, "Longerenong Pearl 21st" (5953), far. 2nd February, 1937, bred by exhibitor, s Longerenong Dan 7th (5461), d Longerenong Pearl 2nd (4878).
- 3233 Thomas White, "Clethorps Gwenda" (3933), far. 18th February, 1937, bred by exhibitor, s Charterhouse Frontispiece 1st (3393), d Vera-dale Gwen (3303).
- 3234 Thomas White, "Clethorps Gweneth" (3934), far. 18th February, 1937, bred by exhibitor, s Charterhouse Frontispiece 1st (3393), d Vera-dale Gwen (3303).
- 3235 O. C. Davies, "Ravelstone Collette 3rd" (5964), far. 15th March, 1937, bred by exhibitor, s Histon Marmion 23rd (imp.) (5786), d Dookie Collette (4615).
- 3236 A. T. Hamblin and Sons, "Toolleen Pearl 2nd" (5915), far. 16th February, 1937, bred by exhibitors, s Tyabb Sydney 4th (5108), d Longerenong Pearl 8th (5141).
- 3237 A. T. Hamblin and Sons, "Toolleen Mauve 2nd" (5920), far. 18th February, 1937, bred by exhibitors, s Tyabb Sydney 4th (5108), d Toolleen Mauve (5428).

## CLASS.

543. SOW, 4 months old or under—Prizes—£3; £2; £1. Entry fee 10/-, Members 7/-.

- 3238 V. H. Dowel, "Pine Hill Gerta 1st" (L.R.), far. 1st July, 1937, bred by exhibitor, s Glenloch Ron 1st (5794), d Pine Hill Gerta (5982).
- 3239 V. H. Dowel, "Pine Hill Gerta 2nd" (L.R.), far. 1st July, 1937, bred by exhibitor, s Glenloch Ron 1st (5794), d Pine Hill Gerta (5982).
- 3240 I. M. Cash and Sons, "Ferndale Maid" (L.R.), far. 15th June, 1937, bred by exhibitors, s Gladesville Paddy 2nd (5633), d Ferndale Mistress (5680).
- 3241 I. M. Cash and Sons, "Ferndale Girlie" (L.R.), far. 15th June, 1937, bred by exhibitors, s Gladesville Paddy 2nd (5633), d Ferndale Mistress (5680).
- 3242 J. J. Baker, "Rosedale Octavia" (L.R.), far. 24th May, 1937, bred by exhibitor, s Fordon Visitor (imp.) (5814), d Rosedale Marina (5625).
- 3243 F. Barclay, "Tyabb Choice 39th" (L.R.), far. 3rd June, 1937, bred by D. Longmuir, s Tyabb Sydney 30th (5826), d Tyabb Choice 25th (5823).
- 3244 J. T. Tweddle, "Winlato Topsy" (L.R.), far. 27th June, 1937, bred by exhibitor, s Pine Hill Kevin (6001), d Winlato Pearl (5519).
- 3245 J. T. Tweddle, "Winlato Charm" (L.R.), far. 27th June, 1937, bred by exhibitor, s Pine Hill Kevin (6001), d Winlato Pearl (5519).
- 3246 O. C. Davies, "Ravelstone Choice 1st" (L.R.), far. 23rd May, 1937, bred by exhibitor, s Histon Marmion 23rd (imp.) (5786), d Barston Choice 15th (imp.) (5706).
- 3247 O. C. Davies, "Ravelstone Choice 2nd" (L.R.), far. 23rd May, 1937, bred by exhibitor, s Histon Marmion 23rd (imp.) (5786), d Barston Choice 15th (imp.) (5706).
- 3248 A. T. Hamblin and Sons, "Toolleen Pearl 3rd" (L.R.), far. 22nd June, 1937, bred by exhibitors, s Toolleen Bradman (5731), d Longerenong Pearl 8th (5141).
- 3249 A. T. Hamblin and Sons, "Toolleen Peggie" (L.R.), far. 18th June, 1937, bred by exhibitors, s Toolleen Bradman (5731), d Toolleen Pearl (5725).

If you are wise—protect your eyes. Have them examined regularly.

**ALFRED NOTT PTY. LTD.**

**T. and G. Building, Cr. Collins and Russell Streets.**



Your eyes your most valuable asset—Have them examined regularly.

**ALFRED NOTT PTY. LTD.**

**T. and G. Building, Cr. Collins and Russell Streets.**

---

MIDDLE WHITES.

329

CLASS.

544. \*MIDDLE WHITE SWINE SWEEPSTAKES.—A Sweepstakes of 10/- each (to be paid at date of general entry for Show), for boar and two sows, any age, all to be bred by exhibitor. The best group to receive one-half of the stake; the second best, one-third; and the third best, one-sixth. Competition in this class is limited to swine entered in the ordinary classes.—Prizes: 15/-, 10/-, 5/-.

3250 Dookie Agricultural College.

3251 J. J. Baker.

3252 A. T. Hamblin and Sons.

SPECIAL RIBBONS will be presented by THE AUSTRALIAN STUD PIG BREEDERS' SOCIETY for the Best Middle White Boar and the Best Middle White Sow, if not less than three exhibitors compete.

A MEDAL, donated by THE NATIONAL PIG BREEDERS' ASSOCIATION (ENGLAND), will be awarded to the exhibitor of the Best Middle White Pig.

CHAMPION PRIZES OF AUSTRALIA.

MIDDLE WHITE BOAR, any age—Government Certificate, Society's Rosette.

RESERVE CHAMPION MIDDLE WHITE BOAR—Society's Rosette.

MIDDLE WHITE SOW, any age—Government Certificate, Society's Rosette.

RESERVE CHAMPION MIDDLE WHITE SOW—Society's Rosette.

\*An exhibit may be entered in one ordinary class and in as many Special Classes as it is eligible to compete.

LARGE WHITES.

Judge: W. CARRINGTON, Esq.

Steward: A. STEPNELL, Esq.

Associate Judge: R. SNODGRASS, Esq.

CLASS.

545. BOAR, 16 months old or over—Prizes—£5; £3; £1. Entry fee 14/-, Members 8/-.

3253 T. M. Noble and Son, "Creek Banner 26th" (imp.) (4471), far. 18th September, 1934, bred by W. L. Vawser, s Creek Banner [N.B. 88107], d Creek Bonetta 13th [N.B. 204222].

3254 I. E. and F. Hawtin, "Rossmoyne Centurion" (2996), far. 7th January, 1934, bred by exhibitors, s Wrattling Bar None 5th (imp.) (1126), d Rossmoyne Gay Lady (1320).

3255 Fairchild and Clutterbuck, "Aldenham General 23rd" (imp.) (4866), far. 9th January, 1935, bred by J. Pierpont Morgan, s Aldenham General 7th [N.B. 75475], d Aldenham Lady Mollington 50th [N.B. 228712].

3256 Fairchild and Clutterbuck, "Vaucluse Bradbury 18th" (4741), far. 17th January, 1936, bred by exhibitors, s Vaucluse Bradbury 5th (3672), d Rossmoyne Duchess 31st (3871).

3257 J. P. Adam, "Melton Commander 3rd" (4347), far. 24th January, 1935, bred by exhibitor, s Vaucluse Commodore 35th (2935), d Vaucluse Superior 2nd (3398).

3258 W. T. Jephson, "Wattlebank King David 3rd" (3294), far. 19th January, 1934, bred by J. Rintoul, s Wall King David 48th (imp.) (2097), d Woodburn Gloria (2698).

3259 Trenery and Soderlund, "Vaucluse King 2nd" (3840), far. 19th June, 1934, bred by Fairchild and Clutterbuck, s Woodburn King (2697), d Vaucluse Vanity 46th (1745).

**THE YORKSHIRE INSURANCE Co. Ltd.**

**THE LEADING LIVE STOCK Co. in the World.**

**Full particulars apply at Office on Show Grounds, or 26 QUEEN ST.**



# THE YORKSHIRE INSURANCE Co. Ltd.

THE LEADING LIVE STOCK Co. in the World.

Full particulars apply at Office on Show Grounds, or 26 QUEEN ST.

330

## LARGE WHITES.

- 3260 E. Mason and Son, "Rossmoyne Bridegroom" (4704), far. 24th August, 1935, bred by I. E. and F. Hawtin, s Woodburn Bridegroom (1469), d Rossmoyne Gay Lady 15th (2199).
- 3261 Bidgood Bros., "Vaucluse Bradbury 5th" (3672), far. 19th September, 1934, bred by Fairchild and Clutterbuck, s Spalding Bradbury 26th (imp.) (2677), d Staghorn Jewel 12th (2672).
- 3262 Robert Thomson and Sons, "Lonsdale Superior 37th" (4789), far. 18th November, 1935, bred by exhibitors, s Woodburn Delphin (2479), d Longerenong Prudence 5th (2284).
- 3263 Jack Rintoul, "Rossmoyne Faithful 2nd" (3861), far. 11th August, 1934, bred by I. E. and F. Hawtin, s Rossmoyne Bourne 82nd (2784), d Rossmoyne Fairy 12th (2754).

### CLASS.

**546. BOAR, under 16 months and over 9 months old—Prizes—£5; £3; £1. Entry fee 14/-. Members 8/-.**

- 3264 T. M. Noble and Son, "Finchley Bugler 142nd" (5041), far. 16th June, 1936, bred by exhibitors, s Aldenham Bugler (imp.) (938), d Finchley Jewel 91st (4604).
- 3265 Dookie Agricultural College, "Dookie Felix" (5274), far. 17th August, 1936, bred by exhibitor, s Rossmoyne Bourne 160th (3870), d Staghorn Duchess 26th (3844).
- 3266 I. E. and F. Hawtin, "Rossmoyne Banker 92nd" (5159), far. 20th July, 1936, bred by exhibitors, s Woodburn Bridegroom (1469), d Rossmoyne Princess 41st (3316).
- 3267 I. E. and F. Hawtin, "Rossmoyne Bladenian King 6th" (5160), far. 23rd August, 1936, bred by exhibitors, s Bladen King David 13th (imp.) (4496), d Rossmoyne Fairy 12th (2754).
- 3268 T. M. Noble and Son, "Finchley Banner 31st" (5315), far. 25th July, 1936, bred by exhibitors, s Creek Banner 26th (imp.) (4471), d Finchley Jane 20th (3650).
- 3269 R. Goodman, "Kilmany Banker 2nd" (5288), far. 7th June, 1936, bred by exhibitor, s Orana Banker 2nd (3937), d Kilmany Queenie (4776).
- 3270 Fairchild and Clutterbuck, "Vaucluse Joy 104th" (5314), far. 26th June, 1936, bred by exhibitors, s Vaucluse Joy 63rd (1855), d Vaucluse Valencia 59th (2937).
- 3271 J. P. Adam, "Melton Commodore 31st" (4987), far. 3rd July, 1936, bred by exhibitor, s Vaucluse Commodore 8th (2558), d Vaucluse Superior 2nd (3398).
- 3272 Longerenong Agricultural College, "Longerenong King David 2nd" (5223), far. 25th May, 1936, bred by exhibitor, s Coree King David 4th (3874), d Longerenong Primrose 23rd (4574).
- 3273 Longerenong Agricultural College, "Longerenong King David 3rd" (5224), far. 27th May, 1936, bred by exhibitor, s Coree King David 4th (3874), d Longerenong Princess 11th (3876).
- 3274 Trenery and Soderlund, "Promview King 34th" (5265), far. 10th November, 1936, bred by exhibitors, s Vaucluse King 2nd (3840), d Promview Engeline (3010).
- 3275 J. H. Ervin, "Vaucluse Blaydon 7th" (5329), far. 9th July, 1936, bred by Fairchild and Clutterbuck, s Bladen Monolith 3rd (imp.) (4243), d Rossmoyne Duchess 31st (3871).
- 3276 Robert Thomson and Sons, "Lonsdale Superior 44th" (5258), far. 21st August, 1936, bred by exhibitors, s Staghorn Bradbury 12th (3616), d Lonsdale Supreme 9th (4468).
- 3277 Robert Thomson and Sons, "Lonsdale Superior 45th" (5259), far. 18th July, 1936, bred by exhibitors, s Lonsdale Superior 8th (3972), d Lonsdale Supreme 21st (3988).

### CLASS.

**547. BOAR, over 4 months and not over 9 months old—Prizes—£4; £2; £1. Entry fee 14/-. Members 8/-.**

- 3278 T. M. Noble and Son, "Finchley Banner 37th" (5251), far. 3rd January, 1937, bred by exhibitors, s Creek Banner 26th (imp.) (4471), d Finchley Jewel 74th (3030).
- 3279 Dookie Agricultural College, "Dookie Hilton" (5275), far. 1st February, 1937, bred by exhibitor, s Rossmoyne Bourne 160th (3870), d Lonsdale Supreme 39th (4006).
- 3280 Dookie Agricultural College, "Dookie Wilmer" (5276), far. 1st February, 1937, bred by exhibitor, s Rossmoyne Bourne 160th (3870), d Lonsdale Supreme 39th (4006).
- 3281 I. E. and F. Hawtin, "Rossmoyne Bladenian King 39th" (5244), far. 28th January, 1937, bred by exhibitors, s Bladen King David 13th (imp.) (4496), d Rossmoyne Fairy 51st (3869).



# IN CASE OF ACCIDENT CARRY A MONSOL FIRST AID CASE.

Sole Agents:  
New Zealand Loan & Mercantile Agency Co. Ltd., Melbourne.

## LARGE WHITES.

331

- 3282 I. E. and F. Hawtin, "Rossmoyne Bladenian King 40th" (5245), far. 28th January, 1937, bred by exhibitors, s Bladen King David 13th (imp.) (4496), d Rossmoyne Fairy 51st (3869).
- 3283 T. M. Noble and Son, "Finchley Banner 41st" (5316), far. 31st January, 1937, bred by exhibitors, s Creek Banner 26th (imp.) (4471), d Finchley Jewel 81st (3968).
- 3284 R. Goodman, "Kilmany Bradbury" (5286), far. 24th December, 1936, bred by exhibitor, s Lauradale Bradbury (4649), d Kilmany Dolly (3065).
- 3285 R. Goodman, "Kilmany Bradbury 2nd" (5287), far. 27th December, 1936, bred by exhibitor, s Lauradale Bradbury (4649), d Kilmany Jennie (3945).
- 3286 Fairchild and Clutterbuck, "Vaucluse General 7th" (5272), far. 23rd January, 1937, bred by exhibitors, s Aldenham General 23rd (imp.) (4866), d Vaucluse Superior 19th (4321).
- 3287 Fairchild and Clutterbuck, "Vaucluse General" (5271), far. 21st January, 1937, bred by exhibitors, s Aldenham General 23rd (imp.) (4866), d Vaucluse Valencia 65th (3604).
- 3288 J. P. Adam, "Melton Commander 27th" (5309), far. 10th January, 1937, bred by exhibitor, s Melton Commander 3rd (4347), d Melton Valencia (4655).
- 3289 J. P. Adam, "Melton Commander 28th" (5310), far. 10th January, 1937, bred by exhibitor, s Melton Commander 3rd (4347), d Melton Valencia (4655).
- 3290 Longerenong Agricultural College, "Longerenong King David 8th" (5225), far. 4th January, 1937, bred by exhibitor, s Coree King David 4th (3874), d Longerenong Primrose 5th (2902).
- 3291 Trenery and Soderlund, "Promview King 39th" (5267), far. 8th January, 1937, bred by exhibitors, s Vaucluse King 2nd (3840), d Promview Venus 12th (4674).
- 3292 Trevor Harvey, "Finchley Bugler 151st" (5289), far. 28th December, 1936, bred by T. M. Noble and Son, s Aldenham Bugler (imp.) (938), d Finchley Jewel 91st (4604).
- 3293 Robert Thomson and Sons, "Lonsdale Superior 46th" (5260), far. 2nd January, 1937, bred by exhibitors, s Woodburn Delphin (2479), d Vaucluse Venus 58th (2412).
- 3294 Robert Thomson and Sons, "Lonsdale Superior 47th" (5261), far. 28th January, 1937, bred by exhibitors, s Staghorn Bradbury 12th (3616), d Lonsdale Supreme 67th (4537).
- 3295 Jack Rintoul, "Highfields Hardshot 7th" (5185), far. 18th February, 1937, bred by J. A. Heading, s Highfields Hardshot (4615), d Highfields Pear 36th (4618).

### CLASS.

548. BOAR, 4 months old or under—Prizes—£3; £2; £1. Entry fee 10/-. Members 7/-.

- 3296 T. M. Noble and Son, "Finchley Banner 58th" (L.R.), far. 28th May, 1937, bred by exhibitors, s Creek Banner 26th (imp.) (4471), d Finchley Jewel 74th (3030).
- 3297 T. M. Noble and Son, "Finchley Banner 59th" (L.R.), far. 28th May, 1937, bred by exhibitors, s Creek Banner 26th (imp.) (4471), d Finchley Jewel 74th (3030).
- 3298 J. Heap, "Springburn Mac 3rd" (L.R.), far. 26th May, 1937, bred by exhibitor, s Wattlebank Mac 4th (4236), d Springburn Dowager 28th (4743).
- 3299 J. Heap, "Springburn Tourist 26th" (L.R.), far. 26th May, 1937, bred by exhibitor, s Tamaki Canadian Tourist (1504), d Wattle Bank Mable 3rd (5237).
- 3300 I. E. and F. Hawtin, "Rossmoyne Bladenian King 56th" (L.R.), far. 26th May, 1937, bred by exhibitors, s Bladen King David 13th (imp.) (4496), d Rossmoyne Flirt 2nd (4710).
- 3301 I. E. and F. Hawtin, "Rossmoyne Bladenian King 57th" (L.R.), far. 26th May, 1937, bred by exhibitors, s Bladen King David 13th (imp.) (4496), d Rossmoyne Flirt 2nd (4710).
- 3302 R. Goodman, "Kilmany Bradbury 3rd" (L.R.), far. 7th June, 1937, bred by exhibitor, s Lauradale Bradbury (4649), d Kilmany Dolly (3065).
- 3303 R. Goodman, "Kilmany Bradbury 4th" (L.R.), far. 9th June, 1937, bred by exhibitor, s Lauradale Bradbury (4649), d Kilmany Jennie (3945).
- 3304 Fairchild and Clutterbuck, "Vaucluse General 10th" (L.R.), far. 19th June, 1937, bred by exhibitors, s Aldenham General 23rd (imp.) (4866), d Vaucluse Venus 93rd (2936).



# MATTHEW LANG & CO. WHOLESALE & FAMILY Wine & Spirit Merchants.

W. W. Senior, F. W. Stacey.  
57 MARKET STREET.

Telephone 267 Central.

332

## LARGE WHITES.

- 3305 Fairchild and Clutterbuck, "Vaucluse General 11th" (L.R.), far. 19th June, 1937, bred by exhibitors, s Aldenham General 23rd (imp.) (4866), d Vaucluse Venus 93rd (2936).
- 3306 J. P. Adam, "Melton Banner" (L.R.), far. 25th May, 1937, bred by exhibitor, s Creek Banner 26th (imp.) (4471), d Finchley Belle (5045).
- 3307 J. P. Adam, "Melton Banner 5th" (L.R.), far. 25th May, 1937, bred by exhibitor, s Creek Banner 26th (imp.) (4471), d Finchley Belle (5043).
- 3308 W. T. Jephson, "Coree Monolith 17th" (L.R.), far. 27th May, 1937, bred by exhibitor, s Bladen Monolith 3rd (imp.) (4243), d Staghorn Beautiful (5172).
- 3309 W. T. Jephson, "Coree Monolith 20th" (L.R.), far. 27th May, 1937, bred by exhibitor, s Bladen Monolith 3rd (imp.) (4243), d Staghorn Beautiful (5172).
- 3310 Trenery and Soderlund, "Promview King 44th" (L.R.), far. 25th May, 1937, bred by exhibitors, s Vaucluse King 2nd (3840), d Promview Engeline (3010).
- 3311 Trenery and Soderlund, "Promview King 45th" (L.R.), far. 25th May, 1937, bred by exhibitors, s Vaucluse King 2nd (3840), d Promview Engeline (3010).
- 3312 Trevor Harvey, "Jerseyholm Bugler" (L.R.), far. 11th June, 1937, bred by exhibitor, s Finchley Bugler 126th (4732), d Jerseyholm Empress 40th (3288).
- 3313 Trevor Harvey, "Jerseyholm Bugler 2nd" (L.R.), far. 11th June, 1937, bred by exhibitor, s Finchley Bugler 126th (4732), d Jerseyholm Empress 40th (3288).
- 3314 Robert Thomson and Sons, "Lonsdale Superior 48th" (L.R.), far. 25th May, 1937, bred by exhibitors, s Lonsdale Superior 8th (3972), d Lonsdale Supreme 68th (4538).
- 3315 Robert Thomson and Sons, "Lonsdale Superior 49th" (L.R.), far. 29th May, 1937, bred by exhibitors, s Lonsdale Superior 42nd (5332), d Lonsdale Supreme 104th (5118).
- 3316 Jack Rintoul, "Wattlebank Basil" (L.R.), far. 27th May, 1937, bred by exhibitor, s Rossmoyne Faithful 2nd (3861), d Taw Bonetta (imp.) (4472).
- 3317 Jack Rintoul, "Wattlebank Basil 2nd" (L.R.), far. 27th May, 1937, bred by exhibitor, s Rossmoyne Faithful 2nd (3861), d Taw Bonetta (imp.) (4472).

## CLASS.

549. **SOW AND LITTER** (sow over 12 months old, suckling her own litter of not less than 6 pigs, which must have been farrowed between 15th July and 16th August, 1937. Sire of litter and date of farrowing of litter must be stated on entry form—Prizes—£8; £4; £2. Entry fee £1, Members 12/-).

- 3318 T. M. Noble and Son, "Finchley Jane 22nd" (4302), far. 2nd May, 1934, bred by exhibitors, s Woodburn Osterley (2549), d Finchley Jane 5th (2127), litter far. 20th July, 1937, s Creek Banner 26th (imp.) (4471).
- 3319 I. E. and F. Hawtin, "Rossmoyne Maiden 3rd" (4708), far. 21st October, 1935, bred by exhibitors, s Rossmoyne Faithful 2nd (3861), d Rossmoyne Maid 30th (3858), litter far. 17th July, 1937, s Bladen King David 13th (imp.) (4496).
- 3320 I. E. and F. Hawtin, "Rossmoyne Princess 50th" (4711), far. 25th December, 1935, bred by exhibitors, s Woodburn Rostrum (2483), d Rossmoyne Princess 20th (1778), litter far. 24th July, 1937, s Rossmoyne Centurian (2996).
- 3321 Fairchild and Clutterbuck, "Rossmoyne Duchess 31st" (3871), far. 5th January, 1935, bred by I. E. and F. Hawtin, s Wratting Bar None 5th (imp.) (1126), d Rossmoyne Fairy 7th (2752), litter far. 15th July, 1937, s Aldenham General 23rd (imp.) (4866).
- 3322 W. T. Jephson, "Coree Cynthia 24th" (3829), far. 19th September, 1934, bred by exhibitor, s Coree Canadian 8th (3021), d Vaucluse Valencia 56th (2503), litter far. 15th July, 1937, s Bladen Monolith 3rd (imp.) (4243).



# FOSTER'S LAGER

*Australia's National Beverage*

LARGE WHITES.

333

- 3323 Trenery and Soderlund, "Aldenhams Superior 15th" (imp.) (5153), far. 5th January, 1936, bred by J. Pierpont Morgan, s Histon Boy 39th [N.B., 94423], d Tring Superior 5th [N.B., 239178], litter far. 1st August, 1937, s Creek Banner 26th (imp.) (4471).
- 3324 Dr. A. R. Haywood, "Rossmoyne Gay Lady 40th" (4757), far. 24th August, 1935, bred by I. E. and F. Hawtin, s Woodburn Bridegroom (1469), d Rossmoyne Gay Lady 15th (2199), litter far. 15th August, 1937, s Windrest Royal (4755).
- 3325 Jack Rintoul, "Wattlebank Joan 4th" (4726), far. 1st June, 1935, bred by exhibitor, s Woodburn Bradbury 9th (1956), d Wattlebank Mona (1258), litter far. 23rd July, 1937, s Rossmoyne Faithful 2nd (3861).
- 3326 Jack Rintoul, "Wattlebank Molly" (3020), far. 19th January, 1934, bred by exhibitor, s Wall King David 48th (imp.) (2097), d Woodburn Gloria (2698), litter far. 27th July, 1937, s Lonsdale Superior 38th (4790).

CLASS.

**550. SOW, 16 months old or over (must be in pig or show signs of having had a litter)—Prizes—£4; £2; £1. Entry fee 14/-, Members 8/-.**

- 3327 I. E. and F. Hawtin, "Rossmoyne Fairy 29th" (3313), far. 21st March, 1934, bred by exhibitors, s Woodburn Bridegroom (1469), d Rossmoyne Amy 1st (2197).
- 3328 I. E. and F. Hawtin, "Rossmoyne Amy 1st" (2197), far. 20th August, 1932, bred by exhibitors, s Wratting Bar None 5th (imp.) (1126), d Rossmoyne Amy (1142).
- 3329 T. M. Noble and Son, "Finchley Jewel 74th" (3030), far. 20th December, 1933, bred by exhibitors, s Norfolk Samson (1223), d Finchley Jewel 34th (1485).
- 3330 Fairchild and Clutterbuck, "Vaucluse Valencia 65th" (3604), far. 1st March, 1934, bred by exhibitors, s Rossmoyne Commodore (1775), d Vaucluse Valencia 30th (1324).
- 3331 Fairchild and Clutterbuck, "Staghorn Belle 4th" (3736), far. 3rd March, 1934, bred by Bidgood Bros., s Vaucluse Samson 20th (1626), d Histon Belle 192nd (imp.) (865).
- 3332 Trenery and Soderlund, "Promview Engeline" (3010), far. 15th June, 1933, bred by exhibitors, s Wall King David 48th (imp.) (2097), d Woodburn Julia 2nd (2114).
- 3333 Bidgood Bros., "Histon East Lass 59th" (imp.) (2652), far. 5th January, 1933, bred by Chivers and Sons Ltd., s Edmonton Turk 62nd [N.B., 71387], d Histon East Lass 33rd [N.B., 205616].
- 3334 Bidgood Bros., "Staghorn East Lass 3rd" (3624), far. 8th April, 1934, bred by late F. Bidgood, s Spalding Bradbury 19th [N.B., 81261], d Histon East Lass 59th (imp.) (2652).
- 3335 Robert Thomson and Sons, "Lonsdale Supreme 97th" (5082), far. 28th June, 1935, bred by exhibitors, s Lonsdale Superior 8th (3972), d Lonsdale Supreme 21st (3988).
- 3336 Robert Thomson and Sons, "Lonsdale Supreme 3rd" (3975), far. 13th April, 1934, bred by exhibitors, s Sunnylea Canadian (1848), d Cumner Park Petunia 2nd (1856).
- 3337 Jack Rintoul, "Norfolk Spangle" (1759), far. 15th May, 1931, bred by E. Charlish, s Wall King David 14th (imp.) (953), d Spalding Baroness 11th (imp.) (951).
- 3338 Jack Rintoul, "Taw Bonetta" (imp.) (4472), far. 1st July, 1935, bred by T. P. P. Kent, s Taunton Lion 3rd [N.B., 95981], d Taunton Bonetta 10th [N.B., 251198].

CLASS.

**551. SOW, under 16 months and over 9 months old—Prizes—£4; £2; £1. Entry fee 14/-, Members 8/-.**

- 3339 T. M. Noble and Son, "Finchley Jewel 121st" (5248), far. 9th July, 1936, bred by exhibitors, s Creek Banner 26th (imp.) (4471), d Finchley Jewel 81st (3968).
- 3340 T. M. Noble and Son, "Finchley Jane 52nd" (5250), far. 25th July, 1936, bred by exhibitors, s Creek Banner 26th (imp.) (4471), d Finchley Jane 20th (3650).

# MELBOURNE BITTER

*None Better*



# PATENTS & TRADE MARKS

GEORGE A. U'REN, PATENT ATTORNEY,

"Henty House," 499 Little Collins St. (near William St.), Melbourne.

334

## LARGE WHITES.

- 3341 I. E. and F. Hawtin, "Rossmoyne Belle 12th" (5157), far. 23rd August, 1936, bred by exhibitors, s Bladen King David 13th (imp.) (4496), d Rossmoyne Fairy 12th (2754).
- 3342 I. E. and F. Hawtin, "Rossmoyne Fair Amy 16th" (5154), far. 24th May, 1936, bred by exhibitors, s Wrattling Bar None 5th (imp.) (1126), d Rossmoyne Fairy 29th (3313).
- 3343 Fairchild and Clutterbuck, "Vaucluse Duchess 7th" (5037), far. 9th July, 1936, bred by exhibitors, s Bladen Monolith 3rd (imp.) (4243), d Rossmoyne Duchess 31st (3871).
- 3344 J. P. Adam, "Merton Valencia 7th" (5308), far. 4th June, 1936, bred by exhibitor, s Melton Commander 3rd (4347), d Melton Valencia (4655).
- 3345 Longerenong Agricultural College, "Longerenong Primrose 42nd" (5226), far. 22nd July, 1936, bred by exhibitor, s Coree King David 4th (3874), d Longerenong Primrose 5th (2902).
- 3346 Longerenong Agricultural College, "Longerenong Primrose 46th" (5229), far. 24th September, 1936, bred by exhibitor, s Coree King David 4th (3874), d Longerenong Primrose 3rd (2287).
- 3347 W. T. Jephson, "Coree Vanity" (5171), far. 22nd July, 1936, bred by exhibitor, s Wattlebank King David 3rd (3294), d Vaucluse Vanity 108th (3194).
- 3348 Trenery and Soderlund, "Promview Venus 71st" (5263), far. 12th July, 1936, bred by exhibitors, s Vaucluse King 2nd (3840), d Promview Venus 12th (4674).
- 3349 Trevor Harvey, "Jerseyholm Empress 71st" (5290), far. 10th October, 1936, bred by exhibitor, s Jerseyholm First Choice (4782), d Jerseyholm Empress 40th (3288).
- 3350 Trevor Harvey, "Jerseyholm Empress 72nd" (5291), far. 10th October, 1936, bred by exhibitor, s Jerseyholm First Choice (4782), d Jerseyholm Empress 40th (3288).
- 3351 E. Mason and Son, "Finchway Catalina 76th" (5330), far. 15th July, 1936, bred by exhibitors, s Finchway Rostrum 3rd (3912), d Finchway Catalina 68th (3909).
- 3352 E. Mason and Son, "Finchway Catalina 78th" (5331), far. 15th July, 1936, bred by exhibitors, s Finchway Rostrum 3rd (3912), d Finchway Catalina 68th (3909).
- 3353 Bidgood Bros., "Staghorn East Lass 37th" (5326), far. 2nd August, 1936, bred by exhibitors, s Fardel Bradbury 11th (imp.) (4340), d Staghorn East Lass 3rd (3624).
- 3354 Robert Thomson and Sons, "Lonsdale Supreme 126th" (5254), far. 23rd November, 1936, bred by exhibitors, s Staghorn Bradbury 12th (3616), d Longerenong Princess 6th (3076).
- 3355 Robert Thomson and Sons, "Lonsdale Supreme 127th" (5255), far. 10th September, 1936, bred by exhibitors, s Lonsdale Superior 8th (3972), d Lonsdale Supreme 98th (5083).
- 3356 Jack Rintoul, "St. Cloud Dainty Girl" (4980), far. 9th June, 1936, bred by Sir Frederick Stewart, s Fardel Bradbury 11th (imp.) (4340), d Aldenham Dainty Girl 69th (imp.) (4345).

### CLASS.

552. **SOW, over 4 months and not over 9 months old—Prizes—£3; £2; £1. Entry fee 10/-, Members 7/-.**

- 3357 T. M. Noble and Son, "Finchley Jewel 130th" (5252), far. 3rd January, 1937, bred by exhibitors, s Creek Banner 26th (imp.) (4471), d Finchley Jewel 74th (3030).
- 3358 T. M. Noble and Son, "Finchley Jewel 126th" (5249), far. 28th December, 1936, bred by exhibitors, s Aldenham Bugler (imp.) (938), d Finchley Jewel 91st (4604).
- 3359 Dookie Agricultural College, "Dookie Raie" (5277), far. 1st February, 1937, bred by exhibitor, s Rossmoyne Bourne 160th (3870), d Lonsdale Supreme 39th (4006).
- 3360 J. Heap, "Springburn Dowager 44th" (5318), far. 22nd January, 1937, bred by exhibitor, s Rossmoyne Bourne 81st (2895), d Springburn Dowager 15th (2897).
- 3361 J. Heap, "Springburn Dowager 45th" (5319), far. 22nd January, 1937, bred by exhibitor, s Rossmoyne Bourne 81st (2895), d Springburn Dowager 15th (2897).
- 3362 I. E. and F. Hawtin, "Rossmoyne Gay Lady 46th" (5241), far. 25th December, 1936, bred by exhibitors, s Woodburn Bridegroom (1469), d Rossmoyne Gay Lady 15th (2199).
- 3363 I. E. and F. Hawtin, "Rossmoyne Gay Lady 47th" (5242), far. 25th December, 1936, bred by exhibitors, s Woodburn Bridegroom (1469), d Rossmoyne Gay Lady 15th (2199).



# MATTHEW LANG & CO. WHOLESALE & FAMILY

W. W. Senior, F. W. Stacey.  
57 MARKET STREET.

Wine & Spirit Merchants.

Telephone 267 Central.

## LARGE WHITES.

335

- 3364 R. Goodman, "Kilmany Jean" (5284), far. 27th December, 1936, bred by exhibitor, s Lauradale Bradbury (4649), d Kilmany Jennie (3945).
- 3365 R. Goodman, "Kilmany Jeanette" (5283), far. 27th December, 1936, bred by exhibitor, s Lauradale Bradbury (4649), d Kilmany Jennie (3945).
- 3366 Fairchild and Clutterbuck, "Vaucluse Valencia 117th" (5269), far. 21st January, 1937, bred by exhibitors, s Aldenham General 23rd (imp.) (4866), d Vaucluse Valencia 65th (3604).
- 3367 Fairchild and Clutterbuck, "Vaucluse Duchess 17th" (5270), far. 30th January, 1937, bred by exhibitors, s Aldenham General 23rd (imp.) (4866), d Rossmoyne Duchess 31st (3871).
- 3368 J. P. Adam, "Melton Superior 18th" (5306), far. 12th January, 1937, bred by exhibitor, s Vaucluse Commodore 8th (2558), d Vaucluse Superior 2nd (3398).
- 3369 J. P. Adam, "Melton Superior 19th" (5307), far. 12th January, 1937, bred by exhibitor, s Vaucluse Commodore 8th (2558), d Vaucluse Superior 2nd (3398).
- 3370 Longerenong Agricultural College, "Longerenong Princess 25th" (5231), far. 30th January, 1937, bred by exhibitor, s Coree King David 4th (3874), d Longerenong Princess 2nd (2288).
- 3371 Longerenong Agricultural College, "Longerenong Primrose 47th" (5232), far. 21st March, 1937, bred by exhibitor, s Coree King David 4th (3874), d Longerenong Primrose 3rd (2287).
- 3372 Trenery and Soderlund, "Promview Engeline 30th" (5268), far. 25th December, 1936, bred by exhibitors, s Vaucluse King 2nd (3840), d Promview Engeline 10th (3799).
- 3373 Trenery and Soderlund, "Promview Venus 77th" (5264), far. 8th January, 1937, bred by exhibitors, s Vaucluse King 2nd (3840), d Promview Venus 12th (4674).
- 3374 Dr. A. R. Haywood, "Windrest Fairy" (5320), far. 3rd February, 1937, bred by exhibitor, s Rossmoyne Banker (4797), d Rossmoyne Gay Lady 40th (4757).
- 3375 Bldgood Bros., "Staghorn Belle 37th" (5327), far. 8th January, 1937, bred by exhibitors, s Staghorn East Man (3182), d Staghorn Belle 7th (4297).
- 3376 Robert Thomson and Sons, "Lonsdale Supreme 128th" (5256), far. 18th January, 1937, bred by exhibitors, s Lonsdale Superior 8th (3972), d Lonsdale Supreme 60th (4326).
- 3377 Robert Thomson and Sons, "Lonsdale Supreme 129th" (5257), far. 24th January, 1937, bred by exhibitors, s Finchley Bugler 40th (1387), d Lonsdale Supreme 16th (3983).
- 3378 Jack Rintoul, "Wattlebank Martha" (5321), far. 24th December, 1936, bred by exhibitor, s Rossmoyne Faithful 2nd (3861), d Wattlebank Joan 4th (4726).

### CLASS.

553. SOW, 4 months old or under—Prizes—£3; £2; £1. Entry fee 10/-, Members 7/-.

- 3379 T. M. Noble and Son, "Finchley Jewel 141st" (L.R.), far. 28th May, 1937, bred by exhibitors, s Creek Banner 26th (imp.) (4471), d Finchley Jewel 74th (3030).
- 3380 T. M. Noble and Son, "Finchley Jewel 142nd" (L.R.), far. 28th May, 1937, bred by exhibitors, s Creek Banner 26th (imp.) (4471), d Finchley Jewel 74th (3030).
- 3381 J. Heap, "Springburn Mable" (L.R.), far. 26th May, 1937, bred by exhibitor, s Tamaki Canadian Tourist (1504), d Wattlebank Mable 3rd (5237).
- 3382 J. Heap, "Springburn Dowager 46th" (L.R.), far. 26th May, 1937, bred by exhibitor, s Wattlebank Mac 4th (4236), d Springburn Dowager 28th (4743).
- 3383 I. E. and F. Hawtin, "Rossmoyne Flighty 2nd" (L.R.), far. 26th May, 1937, bred by exhibitors, s Bladen King David 13th (imp.) (4496), d Rossmoyne Flirt 2nd (4710).
- 3384 I. E. and F. Hawtin, "Rossmoyne Flighty 3rd" (L.R.), far. 26th May, 1937, bred by exhibitors, s Bladen King David 13th (imp.) (4496), d Rossmoyne Flirt 2nd (4710).
- 3385 R. Goodman, "Kilmany Judy" (L.R.), far. 9th June, 1936, bred by exhibitor, s Lauradale Bradbury (4649), d Kilmany Jennie (3945).
- 3386 R. Goodman, "Kilmany June" (L.R.), far. 9th June, 1936, bred by exhibitor, s Lauradale Bradbury (4649), d Kilmany Jennie (3945).
- 3387 Fairchild and Clutterbuck, "Vaucluse Venus 149th" (L.R.), far. 19th June, 1937, bred by exhibitors, s Aldenham General 23rd (imp.) (4866), d Vaucluse Venus 93rd (2936).



**YOUR EYESIGHT! HAVE IT EXAMINED REGULARLY.**  
**ALFRED NOTT PTY. LTD.**  
**T. and G. Building, Cr. Collins and Russell Streets.**

336

**LARGE WHITES.**

- 3388 Fairchild and Clutterbuck, "Vaucluse Venus 150th" (L.R.), far. 19th June, 1937, bred by exhibitors, s Aldenham General 23rd (imp.) (4866), d Vaucluse Venus 93rd (2936).
- 3389 J. P. Adam, "Melton Belle 2nd" (L.R.), far. 25th May, 1937, bred by exhibitor, s Creek Banner 26th (imp.) (4471), d Finchley Belle (5043).
- 3390 J. P. Adam, "Melton Belle 3rd" (L.R.), far. 25th May, 1937, bred by exhibitor, s Creek Banner 26th (imp.) (4471), d Finchley Belle (5043).
- 3391 W. T. Jephson, "Coree Beautiful 2nd" (L.R.), far. 27th May, 1937, bred by exhibitor, s Bladen Monolith 3rd (imp.) (4243), d Staghorn Beautiful (5172).
- 3392 W. T. Jephson, "Coree Beautiful 6th" (L.R.), far. 27th May, 1937, bred by exhibitor, s Bladen Monolith 3rd (imp.) (4243), d Staghorn Beautiful (5172).
- 3393 Trenery and Soderlund, "Promview Engeline 44th" (L.R.), far. 25th May, 1937, bred by exhibitors, s Vaucluse King 2nd (3840), d Promview Engeline (3010).
- 3394 Trenery and Soderlund, "Promview Engeline 45th" (L.R.), far. 25th May, 1937, bred by exhibitors, s Vaucluse King 2nd (3840), d Promview Engeline (3010).
- 3395 Trevor Harvey, "Jerseyholm Empress 74th" (L.R.), far. 11th June, 1937, bred by exhibitor, s Finchley Bugler 126th (4732), d Jerseyholm Empress 40th (3288).
- 3396 Robert Thomson and Sons, "Lonsdale Supreme 130th" (L.R.), far. 25th May, 1937, bred by exhibitors, s Lonsdale Superior 8th (3972), d Lonsdale Supreme 68th (4538).
- 3397 Robert Thomson and Sons, "Lonsdale Supreme 131st" (L.R.), far. 31st May, 1937, bred by exhibitors, s Lonsdale Superior 8th (3972), d Lonsdale Supreme 97th (5082).
- 3398 Jack Rintoul, "Wattlebank Bonetta" (L.R.), far. 27th May, 1937, bred by exhibitor, s Rossmoyne Faithful 2nd (3861), d Taw Bonetta (imp.) (4472).
- 3399 Trevor Harvey, "Jerseyholm Empress 75th" (L.R.), far. 11th June, 1937, bred by exhibitor, s Finchley Bugler 126th (4732), d Jerseyholm Empress 40th (3288).

**SPECIAL RIBBONS** will be presented by **THE AUSTRALIAN STUD PIG BREEDERS' SOCIETY** for the Best Large White Boar and the Best Large White Sow, if not less than three exhibitors compete.

A **MEDAL**, donated by **THE NATIONAL PIG BREEDERS' ASSOCIATION (ENGLAND)**, will be awarded to the exhibitor of the Best Large White Pig.

**CHAMPION PRIZES OF AUSTRALIA.**

**LARGE WHITE BOAR**, any age—Government Certificate, Society's Rosette.

**RESERVE CHAMPION LARGE WHITE BOAR**—Society's Rosette.

**LARGE WHITE SOW**, any age—Government Certificate, Society's Rosette.

**RESERVE CHAMPION LARGE WHITE SOW**—Society's Rosette.

Full Telegraph and Postal Facilities are available at Post Office under the Cliff Stand.

**LARGE BLACKS.**

Judge: H. J. KEEVERS, Esq.

Stewards: C. H. COLEMAN, Esq.  
A. BOWMAN, Esq.

**CLASS.**

554. **BOAR**, 16 months old or over—Prizes—£4; £2; £1. Entry fee 14/-. Members 8/-.

3400 W. Major, "Lucernedale's Eclipse" (327), far. 10th October, 1934, bred by F. Discombe, s Otos Black Prince (N.Z., 803), d Weraroa Gage Lass 12th (N.Z., 193).

3401 Blew Bros., "Wattle Supreme Lad" (341), far. 9th September, 1935, bred by W. Major, s Horowhenua Bendigo Jack (N.Z., 1009), d Lucernedale's Choice (328).



# THE YORKSHIRE INSURANCE Co. Ltd.

THE LEADING LIVE STOCK Co. in the World

Full particulars apply at Office on Show Grounds, or 26 QUEEN ST.

## LARGE BLACKS.

337

### CLASS.

555. BOAR, under 16 months and over 9 months old—Prizes—£4; £2; £1. Entry fee 14/-. Members 8/-.

3402 I. M. Cash and Sons, "Wattle Rival" (354), far. 2nd November, 1936, bred by W. Major, s Lucernedale's Eclipse (327), d Wattle Empress (270).

3403 W. Major, "Wattle Hallmark" (361), far. 3rd August, 1936, bred by exhibitor, s Lucernedale's Eclipse (327), d Wattle Black Queen (297).

3404 A. T. Hamblin and Sons, "Toolleen Eclipse" (357), far. 25th November, 1936, bred by exhibitor, s Wattle College Supremacy (339), d Wattle Laurestina (338).

3405 Blew Bros., "Cheviot Captain" (365), far. 27th October, 1936, bred by exhibitors, s Lucernedale's Eclipse (327), d Wattle Forest Lass (340).

### CLASS.

556. BOAR, over 4 months and not over 9 months old—Prizes—£4; £1; Card. Entry fee 14/-. Members 8/-.

3406 W. Major, "Wattle Challenger" (360), far. 15th February, 1937, bred by exhibitor, s Lucernedale's Eclipse (327), d Wattle Black Queen (297).

### CLASS.

557. BOAR, 4 months old or under—Prizes—£3; £1; Card. Entry fee 10/-. Members 7/-.

3407 W. Major, "Wattle Highlander" (L.R.), far. 25th May, 1937, bred by exhibitor, s Wattle Clinker (246), d Wattle Clyda (336).

### CLASS.

558. SOW AND LITTER (sow over 12 months old, suckling her own litter of not less than 6 pigs, which must have been farrowed between 15th July and 16th August, 1937). Sire of litter and date of farrowing of litter must be stated on entry form—Prizes—£8; £4; £2. Entry fee £1, Members 12/-.

3408 W. Major, "Lucernedale's Choice" (328), far. 24th July, 1934, bred by F. Discombe, s College Supremacy 2nd (N.Z., 998), d Mona of Lyngcurry (N.Z., 407), litter far. 14th August, 1937, s Lucernedale's Eclipse (327).

3409 Blew Bros., "Cheviot Doreen" (295), far. 23rd January, 1933, bred by exhibitors, s Tarrangower Bromwich (232), d Wattle Deluce 2nd (242), litter far. 10th August, 1937, s Wattle Supreme Lad (341).

### CLASS.

559. SOW, 16 months old or over (must be in pig or show signs of having had a litter)—Prizes—£3; £2; £1. Entry fee 10/-. Members 7/-.

3410 W. Major, "Wattle Gaya" (337), far. 16th March, 1936, bred by exhibitor, s Lucernedale's Eclipse (327), d Wattle Dulcie (307).

### CLASS.

560. SOW, under 16 months and over 9 months old—Prizes—£3; £2; £1. Entry fee 10/-. Members 7/-.

3411 W. Major, "Wattle Gage Echo" (358), far. 2nd November, 1936, bred by exhibitor, s Lucernedale's Eclipse (327), d Wattle Empress (270).

3412 A. T. Hamblin and Sons, "Toolleen Laurestina" (356), far. 25th November, 1936, bred by exhibitor, s Wattle College Supremacy (339), d Wattle Laurestina (338).

3413 A. T. Hamblin and Sons, "Toolleen Betty" (355), far. 25th November, 1936, bred by exhibitor, s Wattle College Supremacy (339), d Wattle Laurestina (338).

3414 Blew Bros., "Cheviot Diana" (366), far. 27th October, 1936, bred by exhibitors, s Lucernedale's Eclipse (327), d Wattle Forest Lass (340).

3415 Blew Bros., "Cheviot Lynette" (363), far. 22nd September, 1936, bred by exhibitors, s Wattle Supreme Lad (341), d Wattle Black Princess (342).

# MELBOURNE BITTER

*None Better*



# FOSTER'S LAGER

*Australia's National Beverage*

338

LARGE BLACKS.

CLASS.

561. **SOW**, over 4 months and not over 9 months old—Prizes—£3; £1; Card. Entry fee 10/-, Members 7/-.

3416 W. Major, "Wattle Popcorn" (359), far. 5th March, 1937, bred by exhibitor, s Wattle Silver Jubilee (330), d Wattle Lady Sloe (351).

3417 Blew Bros., "Cheviot Linda" (367), far. 2nd February, 1937, bred by exhibitors, s Wattle Supreme Lad (341), d Cheviot Doreen (295).

3418 Blew Bros., "Cheviot Dahlia" (368), far. 2nd February, 1937, bred by exhibitors, s Wattle Supreme Lad (341), d Cheviot Doreen (295).

CLASS.

562. **SOW**, 4 months old or under—Prizes—£3; £1; Card. Entry fee 10/-, Members 7/-.

3419 W. Major, "Wattle Margot" (L.R.), far. 28th May, 1937, bred by exhibitor, s Wattle College Supremacy (339), d Wattle Dulcie (307).

**SPECIAL RIBBONS** will be presented by **THE AUSTRALIAN STUD PIG BREEDERS' SOCIETY** for the Best Large Black Boar and the Best Large Black Sow, if not less than three exhibitors compete.

A **MEDAL**, donated by **THE LARGE BLACK PIG SOCIETY (ENGLAND)**, will be awarded to the exhibitor of the Best Large Black Pig.

**CHAMPION PRIZES OF AUSTRALIA.**

**LARGE BLACK BOAR**, any age—Government Certificate, Society's Rosette.

**RESERVE CHAMPION LARGE BLACK BOAR**, any age—Society's Rosette.

**LARGE BLACK SOW**, any age—Government Certificate, Society's Rosette.

**RESERVE CHAMPION LARGE BLACK SOW**—Society's Rosette.

Full Telegraph and Postal Facilities are available at Post Office under the Cliff Stand.

## TAMWORTHS.

Judge: H. J. KEEVERS, Esq.

Stewards: C. H. COLEMAN, Esq.  
A. BOWMAN, Esq.

CLASS.

563. **BOAR**, 16 months old or over—Prizes—£5; £3; £1. Entry fee 14/-, Members 8/-.

3420 George H. Bright, "Weeroona Red Start 4th" (3332), far. 17th July, 1935, bred by A. E. Dingwall, s Weeroona Red Start (2776), d Weeroona Nurse 2nd (2426).

3421 A. E. Ball, "Eamont Frontispiece" (imp.) (3146), far. 7th January, 1935, bred by Mrs. E. Carleton Cowper, s Berkswell Luck 2nd [N.B. 86593], d Berkswell Verna 2nd [N.B. 227360].

3422 G. J. Butler, "Veradale Wimpole" (2786), far. 9th January, 1935, bred by exhibitor, s Balcairn Aristocrat (2455), d Veradale Waitress (2208).

3423 A. D. Anson, "Balcairn Rajah" (2826), far. 10th February, 1935, bred by A. F. Dowie, s Veradale Ranji (2438), d Balcairn Pearl (2452).

3424 A. E. Dingwall, "Weeroona Artist" (2775), far. 4th December, 1934, bred by Dingwall Bros., s Hawkesbury Sandra (2338), d Weeroona Nurse 2nd (2426).

3425 A. E. Dingwall, "Byron Red Start 49th" (3767), far. 6th April, 1936, bred by M. Moffatt, s Byron Red Start (1767), d Wattledale Iris (2134).

3426 Blew Bros., "Fleur-Baix Monty" (3753), far. 21st May, 1936, bred by S. Critten, s Balcairn Scout (2224), d Fleur-Baix Peggy (2738).

CLASS.

564. **BOAR**, under 16 months and over 9 months old—Prizes—£5; £3; £1. Entry fee 14/-, Members 8/-.

3427 Dookie Agricultural College, "Dookie Larry" (3939), far. 8th August, 1936, bred by exhibitor, s Fleur-Baix Trumpeter (2735), d Merinbau Freda (2764).

3428 R. and H. W. Robinson, "Lawnhill Quality" (3912), far. 29th September, 1936, bred by P. V. Campbell, s Lawnhill Hero (3231), d Lawnhill Queen (2619).



**We test the sight accurately and supply up-to-date Eye-Wear.**

**ALFRED NOTT PTY. LTD.**

**T. and G. Building, Cr. Collins and Russell Streets.**

**TAMWORTHES.**

339

- 3429 A. E. Ball, "Charterhouse Frontispiece 6th" (3968), far. 29th September, 1936, bred by exhibitor, s Eamont Frontispiece (imp.) (3146), d Charterhouse Model 2nd (2531).
- 3430 G. J. Butler, "Veradale Rajah" (3950), far. 25th May, 1936, bred by exhibitor, s Veradale Wimpole (2786), d Berkswell Rebecca (imp.) (1485).
- 3431 G. J. Butler, "Veradale Hero" (3948), far. 17th September, 1936, bred by exhibitor, s Veradale Wimpole (2786), d Warringal Hermoine (2544).
- 3432 H. Devine, "Marshdale Sandra 1st" (3748), far. 2nd July, 1936, bred by exhibitor, s Hawkesbury Sandra (2338), d Robinsdale Peggy (2790).
- 3433 A. F. Dowie, "Balcairn Gold Bar" (3967), far. 6th August, 1936, bred by exhibitor, s Wollongbar Gold Bar (2605), d Balcairn Pearl (2452).
- 3434 A. F. Dowie, "Balcairn Richard" (3965), far. 16th August, 1936, bred by exhibitor, s Archdale Rueben (1688), d Warringal Teen (3003).
- 3435 A. E. Dingwall, "Weeroona Signaler 7th" (3904), far. 20th October, 1936, bred by exhibitor, s Weeroona Signal (2777), d Weeroona Nancy 8th (3341).
- 3436 A. E. Dingwall, "Weeroona Red Light" (3903), far. 27th July, 1936, bred by exhibitor, s Weeroona Signal (2777), d Weeroona Nurse 2nd (2426).

**CLASS.**

**565. BOAR, over 4 months and not over 9 months old—Prizes—£4; £2; £1. Entry fee 14/-, Members 8/-.**

- 3437 Dookie Agricultural College, "Dookie Tristan" (3940), far. 20th February, 1937, bred by exhibitor, s Fleux-Baix Trumpeter (2735), d Balcairn Neat Girl (2824).
- 3438 S. Critten, "Fleur-Baix Harold" (3928), far. 8th January, 1937, bred by exhibitor, s Hilery Duke (3314), d Fleur-Baix Meg (2629).
- 3439 George H. Bright, "Hilery Sandy" (3917), far. 21st February, 1937, bred by exhibitor, s Weeroona Red Start 4th (3332), d Hilery Estelle (2757).
- 3440 George H. Bright, "Hilery Success" (3918), far. 7th March, 1937, bred by exhibitor, s Weeroona Red Start 4th (3332), d Hilery Lilly (2756).
- 3441 A. E. Ball, "Charterhouse Frontispiece 7th" (3971), far. 20th March, 1937, bred by exhibitor, s Eamont Frontispiece (imp.) (3146), d Charterhouse Model 2nd (2531).
- 3442 A. E. Ball, "Charterhouse Frontispiece 8th" (3972), far. 20th March, 1937, bred by exhibitor, s Eamont Frontispiece (imp.) (3146), d Charterhouse Model 2nd (2531).
- 3443 G. J. Butler, "Veradale Rueben" (3944), far. 26th December, 1936, bred by exhibitor, s Veradale Wimpole (2786), d Veradale Rosie (2730).
- 3444 G. J. Butler, "Veradale Lion-Heart" (3947), far. 24th January, 1937, bred by exhibitor, s Ratcliffe John (imp.) (1486), d Veradale Lydia (2436).
- 3445 E. Graham, "Kinilabah Admiral" (3954), far. 5th January, 1937, bred by exhibitor, s Wollongbar Don (2874), d Fairlands Dalila (3490).
- 3446 E. Graham, "Kinilabah Lieutenant" (3951), far. 10th April, 1937, bred by exhibitor, s Wollongbar Don (2874), d Braeside Dora (2878).
- 3447 H. Devine, "Marshdale Dannie 1st" (3897), far. 4th February, 1937, bred by exhibitor, s Hawkesbury Sandra (2338), d Elladown Dainty (2754).
- 3448 H. Devine, "Marshdale Dannie 2nd" (3898), far. 4th February, 1937, bred by exhibitor, s Hawkesbury Sandra (2338), d Elladown Dainty (2754).
- 3449 Thomas White, "Clethorps Goldfinder" (3931), far. 18th February, 1937, bred by exhibitor, s Charterhouse Frontispiece 1st (3393), d Veradale Gwen (3303).
- 3450 Thomas White, "Clethorps Goldchief" (3932), far. 18th February, 1937, bred by exhibitor, s Charterhouse Frontispiece 1st (3393), d Veradale Gwen (3303).
- 3451 A. F. Dowie, "Balcairn Henry" (3966), far. 6th February, 1937, bred by exhibitor, s Archdale Rueben (1688), d Wattledale Lily (3399).
- 3452 A. E. Dingwall, "Weeroona Painter 1st" (3910), far. 17th March, 1937, bred by exhibitor, s Weeroona Artist (2775), d Weeroona Nurse 2nd (2426).
- 3453 A. E. Dingwall, "Weeroona Painter 2nd" (3911), far. 17th March, 1937, bred by exhibitor, s Weeroona Artist (2775), d Weeroona Nurse 2nd (2426).



# THE YORKSHIRE INSURANCE Co. Ltd.

THE LEADING LIVE STOCK Co. in the World.

Full particulars apply at Office on Show Grounds, or 26 QUEEN ST.

340

TAMWORTHS.

## CLASS.

**566. BOAR, 4 months old or under—Prizes—£3; £2; £1. Entry fee 10/-, Members 7/-.**

- 3454 R. and H. W. Robinson, "Robinsdale Rudolph" (L.R.), far. 23rd May, 1937, bred by exhibitors, s Veradale Dictator 2nd (2864), d Robinsdale Runic (2240).
- 3455 R. and H. W. Robinson, "Robinsdale Golden Sonny" (L.R.), far. 20th July, 1937, bred by exhibitors, s Lawnhill Quality (3912), d Robinsdale Runic 2nd (3924).
- 3456 A. E. Ball, "Charterhouse Doctor 2nd" (L.R.), far. 1st July, 1937, bred by exhibitor, s Weeroona Doctor (1938), d Fleux-Baix Biddy (3363).
- 3457 A. E. Ball, "Charterhouse Doctor 3rd" (L.R.), far. 28th May, 1937, bred by exhibitor, s Weeroona Doctor (1938), d Charterhouse Verna 2nd (3396).
- 3458 G. J. Butler, "Veradale Robby" (L.R.), far. 9th June, 1937, bred by exhibitor, s Veradale Wimpoie (2786), d Berkswell Rebecca (imp.) (1485).
- 3459 E. Graham, "Kinilabah Corporal" (L.R.), far. 25th May, 1937, bred by exhibitor, s Kinilabah Andy (3634), d Kinilabah Golden Queen (3632).
- 3460 E. Graham, "Kinilabah Sergeant" (L.R.), far. 30th May, 1937, bred by exhibitor, s Kinilabah Andy (3634), d Kinilabah Suntan (3633).
- 3461 H. Devine, "Marshdale Robin 1st" (L.R.), far. 10th June, 1937, bred by exhibitor, s Hawkesbury Sandra (2338), d Robinsdale Peggy (2790).
- 3462 H. Devine, "Marshdale Robin 2nd" (L.R.), far. 10th June, 1937, bred by exhibitor, s Hawkesbury Sandra (2338), d Robinsdale Peggy (2790).
- 3463 Thomas White, "Clethorps General" (L.R.), far. 2nd June, 1937, bred by exhibitor, s Charterhouse Frontispiece 1st (3393), d Clethorps Carrie (3784).
- 3464 Thomas White, "Clethorps Grenadier" (L.R.), far. 2nd June, 1937, bred by exhibitor, s Charterhouse Frontispiece 1st (3393), d Clethorps Carrie (3784).
- 3465 A. E. Dingwall, "Weeroona Red Baron" (L.R.), far. 27th May, 1937, bred by exhibitor, s Byron Red Start 49th (3767), d Weeroona Nancy 2nd (2427).
- 3466 A. E. Dingwall, "Weeroona Artist 5th" (L.R.), far. 24th May, 1937, bred by exhibitor, s Weeroona Artist (2775), d Weeroona Nancy 3rd (2772).

## CLASS.

**567. SOW AND LITTER (sow over 12 months old, suckling her own litter of not less than 6 pigs, which must have been farrowed between 15th July and 16th August, 1937). Sire of litter and date of farrowing of litter must be stated on entry form—Prizes—£8; £4; £2. Entry fee £1, Members 12/-.**

- 3467 S. Critten, "Fleux-Baix Meg" (2629), far. 12th February, 1934, bred by exhibitor, s Balcairn Meenya (1053), d Delacar Mollie (1032), litter far. 27th July, 1937, s Hilery Duke (3314).
- 3468 George H. Bright, "Hilery Estelle" (2757), far. 12th May, 1935, bred by exhibitor, s Balcairn Scout (2224), d Elladawn Dainty (2754), far. 8th August, 1937, s Weeroona Red Start 4th (3332).
- 3469 G. J. Butler, "Veradale Polly" (3949), far. 24th June, 1936, bred by exhibitor, s Ratcliffe John (imp.) (1486), d Veradale Parsival (2729), litter far. 17th July, 1937, s Veradale Rajah (3950).
- 3470 H. Devine, "Marshdale Dawn" (3354), far. 10th November, 1935, bred by exhibitor, s Balcairn Scout (2224), d Hilery Beth (2380), litter far. 2nd August, 1937, s Hawkesbury Sandra (2338).

## CLASS.

**568. SOW, 16 months old or over (must be in pig or show signs of having had a litter)—Prizes—£4; £2; £1. Entry fee 14/-, Members 8/-.**

- 3471 Dookie Agricultural College, "Balcairn Neat Girl" (2824), far. 10th February, 1935, bred by A. F. Dowie, s Veradale Ranji (2438), d Balcairn Pearl (2452).
- 3472 R. and H. W. Robinson, "Robinsdale Runic" (2440), far. 24th December, 1932, bred by R. Robinson, s Reservew Golden Sonny (1580), d Balcairn Farewell (1919).
- 3473 R. and H. W. Robinson, "Robinsdale Runic 2nd" (3924), far. 4th April, 1936, bred by R. Robinson, s Fleur-Baix Monarch (2178), d Robinsdale Runic (2240).



# THE IDEAL VERMIN POWDER, NON-POISONOUS, IS COOPER'S PULVEX.

Obtainable from Chemists, Storekeepers or  
New Zealand Loan & Mercantile Agency Co. Ltd., Melbourne.

## TAMWORTHS.

341

- 3474 G. J. Butler, "Berkswell Rebecca" (imp.) (1485), far. 20th August, 1929, bred by Lieut.-Col. C. J. Wheatley, s Verzons Michael [N.B. 66529], d Berkswell Constance 7th [N.B. 183112].
- 3475 G. J. Butler, "Warringal Hermoine" (2544), far. 11th March, 1933, bred by H. Bartram, s Baulking Golden King (imp.) (1800), d Rufforth Brilliant Girl (imp.) (1799).
- 3476 A. D. Anson, "Balcairn Ideal" (2225), far. 20th May, 1932, bred by A. F. Dowie, s Archdale Rueben (1638), d Veradale Wynette (1044).
- 3477 H. Devine, "Marshdale Dainty" (3352), far. 10th November, 1935, bred by exhibitor, s Balcairn Scout (2224), d Elladawn Dainty (2754).
- 3478 A. E. Dingwall, "Weeroona Nurse 2nd" (2426), far. 25th October, 1933, bred by Dingwall Bros., s Balcairn Bruce (1481), d Weeroona Nurse (1936).
- 3479 A. E. Dingwall, "Weeroona Nancy 3rd" (2772), far. 22nd November, 1934, bred by Dingwall Bros., s Hawkesbury Sandra (2338), d Weeroona Nancy 2nd (2427).

### CLASS.

**569. SOW, under 16 months and over 9 months old—Prizes—£4; £2; £1. Entry fee 14/-, Members 8/-.**

- 3480 Dookie Agricultural College, "Dookie Marceline" (3941), far. 30th July, 1936, bred by exhibitor, s Fleur-Baix Trumpeter (2735), d Balcairn Neat Girl (2824).
- 3481 R. and H. W. Robinson, "Robinsdale Ronna 1st" (3921), far. 31st July, 1936, bred by R. Robinson, s Veradale Dictator 2nd (2864), d Robinsdale Pearl (2792).
- 3482 R. and H. W. Robinson, "Robinsdale Ronna 3rd" (3922), far. 21st July, 1936, bred by R. Robinson, s Veradale Dictator 2nd (2864), d Robinsdale Pearl (2792).
- 3483 S. Critten, "Fleur Baix Ideal" (3926), far. 13th July, 1936, bred by exhibitor, s Hilery Duke (3314), d Balcairn Ideal (2225).
- 3484 G. J. Butler, "Veradale Hetty" (3945), far. 17th September, 1936, bred by exhibitor, s Veradale Wimpole (2786), d Warringal Hermoine (2544).
- 3485 E. Graham, "Kinilabah Starlight" (3638), far. 29th July, 1936, bred by exhibitor, s Wollongbar Don (2874), d Fairlands Dalila (3490).
- 3486 H. Devine, "Marshdale Miss Hawker 1st" (3745), far. 2nd July, 1936, bred by exhibitor, s Hawkesbury Sandra (2338), d Robinsdale Peggy (2790).
- 3487 H. Devine, "Wide Bay Radiance" (3573), far. 11th October, 1936, bred by Drummond and Parke Pty. Ltd., s Wattledale Clinker (2695), d Traveston Viola (1838).
- 3488 Alexander Dowie, "Wide Bay Petal" (3571), far. 2nd July, 1936, bred by Drummond and Parke Pty. Ltd., s Zillvale Skipper (2353), d Wide Bay Tulip (2668).
- 3489 A. E. Dingwall, "Weeroona Nancy 21st" (3907), far. 4th October, 1936, bred by exhibitor, s Weeroona Signal (2777), d Weeroona Nancy 4th (2773).
- 3490 A. E. Dingwall, "Weeroona Nancy 23rd" (3908), far. 20th October, 1936, bred by exhibitor, s Weeroona Signal (2777), d Weeroona Nancy 8th (3341).

### CLASS.

**570. SOW, over 4 months and not over 9 months old—Prizes—£3; £2; £1. Entry fee 10/-, Members 7/-.**

- 3491 Dookie Agricultural College, "Dookie Myllicent" (3942), far. 26th February, 1937, bred by exhibitor, s Fleur-Baix Trumpeter (2735), d Balcairn Neat Girl (2824).
- 3492 S. Critten, "Fleur-Baix Pearl" (3930), far. 8th January, 1937, bred by exhibitor, s Hilery Duke (3314), d Fleux-Baix Meg (2629).
- 3493 S. Critten, "Fleur-Baix Lorna" (3929), far. 8th January, 1937, bred by exhibitor, s Hilery Duke (3314), d Fleux-Baix Meg (2629).
- 3494 George H. Bright, "Hilery Hopeful" (3916), far. 7th March, 1937, bred by exhibitor, s Weeroona Red Start 4th (3332), d Hilery Lilly (2756).
- 3495 George H. Bright, "Hilery Genius" (3919), far. 21st February, 1937, bred by exhibitor, s Weeroona Red Start 4th (3332), d Hilery Estelle (2757).
- 3496 A. E. Ball, "Charterhouse Model 3rd" (3969), far. 20th March, 1937, bred by exhibitor, s Eamont Frontispiece (imp.) (3146), d Charterhouse Model 2nd (2531).



- 3497 A. E. Ball, "Charterhouse Model 4th" (3970), far. 20th March, 1937, bred by exhibitor, s Eamont Frontispiece (imp.) (3146), d Charterhouse Model 2nd (2531).
- 3498 G. J. Butler, "Veradale Radio" (3943), far. 26th December, 1936, bred by exhibitor, s Veradale Wimpole (2786), d Veradale Rosie (2730).
- 3499 G. J. Butler, "Veradale Leone" (3946), far. 24th January, 1937, bred by exhibitor, s Ratcliffe John (imp.) (1486), d Veradale Lydia (2436).
- 3500 E. Graham, "Kinilabah Mistress" (3952), far. 10th April, 1937, bred by exhibitor, s Wollongbar Don (2874), d Braeside Dora (2878).
- 3501 E. Graham, "Kinilabah Modesty" (3953), far. 10th April, 1937, bred by exhibitor, s Wollongbar Don (2874), d Braeside Dora (2878).
- 3502 H. Devine, "Marshdale Vera 1st" (3894), far. 4th February, 1937, bred by exhibitor, s Hawkesbury Sandra (2338), d Elladawn Dainty (2754).
- 3503 H. Devine, "Marshdale Vera 2nd" (3895), far. 4th February, 1937, bred by exhibitor, s Hawkesbury Sandra (2338), d Elladawn Dainty (2754).

## CLASS.

**571. SOW, 4 months old or under—Prizes—£3; £2; £1. Entry fee 10/-, Members 7/-.**

- 3504 R. and H. W. Robinson, "Robinsdale Rosebud" (L.R.), far. 23rd May, 1937, bred by exhibitors, s Veradale Dictator 2nd (2864), d Robinsdale Runic (2240).
- 3505 R. and H. W. Robinson, "Robinsdale Golden Lassie" (L.R.), far. 20th July, 1937, bred by exhibitors, s Lawnhill Quality (3912), d Robinsdale Runic 2nd (3924).
- 3506 A. E. Ball, "Charterhouse Biddy 2nd" (L.R.), far. 1st July, 1937, bred by exhibitor, s Weeroona Doctor (1398), d Fleur-Baix Biddy (3363).
- 3507 E. Graham, "Kinilabah Honeysuckle" (L.R.), far. 25th May, 1937, bred by exhibitor, s Kinilabah Andy (3634), d Kinilabah Golden Queen (3632).
- 3508 E. Graham, "Kinilabah Marguerite" (L.R.), far. 30th May, 1937, bred by exhibitor, s Kinilabah Andy (3634), d Kinilabah Suntan (3633).
- 3509 H. Devine, "Marshdale Peggy 1st" (L.R.), far. 10th June, 1937, bred by exhibitor, s Hawkesbury Sandra (2338), d Robinsdale Peggy (2790).
- 3510 H. Devine, "Marshdale Peggy 2nd" (L.R.), far. 10th June, 1937, bred by exhibitor, s Hawkesbury Sandra (2338), d Robinsdale Peggy (2790).
- 3511 Thomas White, "Clethorps Gloria" (L.R.), far. 2nd June, 1937, bred by exhibitor, s Charterhouse Frontispiece 1st (3393), d Clethorps Carrie (3784).
- 3512 Thomas White, "Clethorps Goldora" (L.R.), far. 2nd June, 1937, bred by exhibitor, s Charterhouse Frontispiece 1st (3393), d Clethorps Carrie (3784).
- 3513 A. E. Dingwall, "Weeroona Red Nancy" (L.R.), far. 27th May, 1937, bred by exhibitor, s Byron Red Start 49th (3767), d Weeroona Nancy 2nd (2427).
- 3514 A. E. Dingwall, "Weeroona Nurse 11th" (L.R.), far. 24th May, 1937, bred by exhibitor, s Weeroona Sandra 7th (3339), d Weeroona Nurse 4th (3336).

**SPECIAL RIBBONS** will be presented by **THE AUSTRALIAN STUD PIG BREEDERS' SOCIETY** for the Best Tamworth Boar and the Best Tamworth Sow, if not less than three exhibitors compete.

A **MEDAL**, donated by **THE NATIONAL PIG BREEDERS' ASSOCIATION (ENGLAND)**, will be awarded to the exhibitor of the Best Tamworth Pig.

## CHAMPION PRIZES OF AUSTRALIA.

**TAMWORTH BOAR**, any age—Government Certificate, Society's Rosette.

**RESERVE CHAMPION TAMWORTH BOAR**—Society's Rosette.

**TAMWORTH SOW**, any age—Government Certificate, Society's Rosette.

**RESERVE CHAMPION TAMWORTH SOW**—Society's Rosette.

Full Telegraph and Postal Facilities are available at Post Office under the Cliff Stand.



## POLAND CHINAS.

Judge: H. J. KEEVERS, Esq.

Stewards: C. H. COLEMAN, Esq.  
A. BOWMAN, Esq.

CLASS.

572. BOAR, 16 months old or over—Prizes—£2; £1; Card. Entry fee 8/-. Members 5/-.

No Entry.

CLASS.

573. BOAR, under 16 months old—Prizes—£2; £1; Card. Entry fee 8/-. Members 5/-.

No Entry.

CLASS.

574. SOW, 16 months old or over—Prizes—£2; £1; Card. Entry fee 8/-. Members 5/-.

No Entry.

CLASS.

575. SOW, under 16 months old—Prizes—£2; £1; Card. Entry fee 8/-. Members 5/-.

No Entry.

CLASS.

576. SOW AND LITTER (sow over 12 months old, suckling her own litter of not less than 6 pigs, which must have been farrowed between 15th July and 16th August, 1937). Sire of litter and date of farrowing of litter must be stated on entry form—Prizes—£5; £2; £1. Entry fee 14/-. Members 8/-.

No Entry.

SPECIAL RIBBONS will be presented by THE AUSTRALIAN STUD PIG BREEDERS' SOCIETY for the Best Poland China Boar and the Best Poland China Sow, if not less than three exhibitors compete.

## CHAMPION PRIZES OF AUSTRALIA.

POLAND CHINA BOAR, any age—Government Certificate, Society's Rosette.

RESERVE CHAMPION POLAND CHINA BOAR—Society's Rosette.

POLAND CHINA SOW, any age—Government Certificate, Society's Rosette.

RESERVE CHAMPION POLAND CHINA SOW—Society's Rosette.

## DUROC JERSEYS.

Judge: H. J. KEEVERS, Esq.

Stewards: C. H. COLEMAN, Esq.  
A. BOWMAN, Esq.

CLASS.

577. BOAR, 16 months old or over—Prizes—£2; £1; Card. Entry fee 8/-. Members 5/-.

No Entry.

CLASS.

578. BOAR, under 16 months old—Prizes—£2; £1; Card. Entry fee 8/-. Members 5/-.

No Entry.

CLASS.

579. SOW, 16 months old or over—Prizes—£2; £1; Card. Entry fee 8/-. Members 5/-.

No Entry.

CLASS.

580. SOW, under 16 months old—Prizes—£2; £1; Card. Entry fee 8/-. Members 5/-.

No Entry.

CLASS.

581. SOW AND LITTER (sow over 12 months old, suckling her own litter of not less than 6 pigs, which must have been farrowed between 15th July and 16th August, 1937). Sire of litter and date of farrowing of litter must be stated on entry form—Prizes—£5; £2; £1. Entry fee 14/-. Members 8/-.

No Entry.



SPECIAL RIBBONS will be presented by **THE AUSTRALIAN STUD PIG BREEDERS' SOCIETY** for the Best Duroc Jersey Boar and the Best Duroc Jersey Sow, if not less than three exhibitors compete.

#### CHAMPION PRIZES OF AUSTRALIA.

**DUROC JERSEY BOAR, any age—Government Certificate, Society's Rosette.**

**RESERVE CHAMPION DUROC JERSEY BOAR, any age—Society's Rosette.**

**DUROC JERSEY SOW, any age—Government Certificate, Society's Rosette.**

**RESERVE CHAMPION DUROC JERSEY SOW—Society's Rosette.**

#### BACON AND PORK PIGS.

Judges:

Class 582: C. FOORD, Esq.

Class 585: C. A. PATERSON, Esq.

Classes 583, 584, 586 and 587:

J. WILSON, Esq.

Stewards: J. COURTNEY, Esq.

R. F. HARRIS, Esq.

#### CLASS.

**582. PAIR OF BACON PIGS (Sows not eligible). Live weight of each pig to be between 175 lbs. and 210 lbs.—Prizes—£5; £3; £1 (all donated by THE AUSTRALIAN STUD PIG BREEDERS' SOCIETY (VICTORIAN BRANCH)). Entry fee 10/-, Members 5/-.**

3515 I. E. and F. Hawtin (Large White), far. 21st April, 1937, bred by exhibitors, s Woodburn Bridegroom (1469), d Rossmoyne Dowager 1st (3000).

3516 I. E. and F. Hawtin (Large White), far. 21st April, 1937, bred by exhibitors, s Woodburn Bridegroom (1469), d Rossmoyne Dowager 1st (3000).

3517 Longerenong Agricultural College (Large White), far. 29th January, 1937, and 30th January, 1937, bred by exhibitor, s's Longerenong Commodore 24th (4443) and Coree King David 4th (3874), d's Vacluse Superior 7th (3737) and Longerenong Princess 2nd (2288).

3518 Longerenong Agricultural College (Large White), far. 29th January, 1937, and 30th January, 1937, bred by exhibitor, s's Longerenong Commodore 24th (4443) and Coree King David 4th (3874), d's Vacluse Superior 7th (3737) and Longerenong Princess 2nd (2288).

#### CONDITIONS.

Sows not eligible.

Pigs must be pure bred or first cross of two pure breeds. To be bred by exhibitor. Pigs will not be slaughtered; they will be judged alive and will remain on exhibition for the period of the Show.

All exhibits must be by sires and out of dams that are either fully registered as pure breeds or from litters notified in accordance with the rules of the Australian Stud Pig Breeders' Society.

Pigs will be weighed and the weights handed to the judge. Overweight or underweight pigs will not be disqualified, but the judge, when making his awards, will favour the pigs that comply with the weights specified above.

#### CLASS.

**583. BEST PURE-BRED BACONER—Prizes—£6; £4; £3; £2; £1 (all donated by THE AUSTRALIAN STUD PIG BREEDERS' SOCIETY, VICTORIAN BRANCH). The dressed weight of the exhibits must be between 130 lbs. and 160 lbs., and underweight or overweight exhibits will be disqualified. Entry fee 10/-, Members 5/-.**

3519 I. E. and F. Hawtin (Large White), far. 21st April, 1937, bred by exhibitors, s Woodburn Bridegroom (1469), d Rossmoyne Dowager 1st (3000).

3520 I. E. and F. Hawtin (Large White), far. 21st April, 1937, bred by exhibitors, s Woodburn Bridegroom (1469), d Rossmoyne Dowager 1st (3000).



- 3521 T. M. Noble and Son (Large White), far. 1st February, 1937, bred by exhibitors, s Creek Banner 26th (imp.) (4471), d Finchlay Jane 22nd (4302).
- 3522 T. M. Noble and Son (Large White), far. 26th February, 1937, bred by exhibitors, s Creek Banner 26th (imp.) (4471), d Finchley Jewel 86th (4305).
- 3523 Longerenong Agricultural College (Large White), far. 30th January, 1937, bred by exhibitor, s Coree King David 4th (3874), d Longerenong Princess 2nd (2288).
- 3524 Longerenong Agricultural College (Large White), far. 21st March, 1937, bred by exhibitor, s Coree King David 4th (3847), d Longerenong Primrose 3rd (2287).
- 3525 A. E. Dingwall (Tamworth), far. 17th March, 1937, bred by exhibitor, s Weeroona Artist (2775), d Weeroona Nurse 2nd (2426).
- 3526 Dr. A. R. Haywood (Large White), far. 26th February, 1937, bred by exhibitor, s Finchley Samson 69th (3889), d Lauradale Vanity (4758).
- 3527 Jack Rintoul (Large White), far. 15th March, 1937, bred by exhibitor, s Rossmoyne Faithful 2nd (3861), d Wattlebank Gloria 1st (4647).
- 3528 Trenery and Soderlund (Large White), far. 21st March, 1937, bred by exhibitors, s Vacluse King 2nd (3840), d Promview Venus 4th (3873).

## CLASS.

**584. BEST PURE-BRED PORKER—Prizes—£5; £3; £1 (all donated by THE AUSTRALIAN STUD PIG BREEDERS' SOCIETY, VICTORIAN BRANCH). The dressed weight of the exhibits must be between 55 lbs. and 75 lbs., and underweight or overweight exhibits will be disqualified. Entry fee 10/-, Members 5/-.**

- 3529 V. H. Dowel (Middle White), far. 5th May, 1937, bred by exhibitor, s Dookie Ken (5058), d Longerenong Sapphire (5715).
- 3530 V. H. Dowel (Middle White), far. 5th May, 1937, bred by exhibitor, s Dookie Ken (5085), d Longerenong Sapphire (5715).
- 3531 I. M. Cash and Sons (Middle White), far. 21st April, 1937, bred by exhibitors, s Ferndale Knight (5864), d Ferndale Gladys (5766).
- 3532 I. M. Cash and Sons (Middle White), far. 21st April, 1937, bred by exhibitors, s Ferndale Knight (5864), d Ferndale Gladys (5766).
- 3533 Mrs. L. E. Brown (Berkshire), far. 1st June, 1937, bred by exhibitor, s Bylands Disney (13842), d Kelvin Grove Floss (12256).
- 3534 Fairchild and Clutterbuck (Large White), far. 19th June, 1937, bred by exhibitors, s Aldenham General 23rd (imp.) (4866), d Vacluse Venus 93rd (2936).
- 3535 Longerenong Agricultural College (Middle White), far. 11th May, 1937, bred by exhibitor, s Dookie Danedo (4562), d Longerenong Lucy 4th (4877).
- 3536 Longerenong Agricultural College (Middle White), far. 11th May, 1937, bred by exhibitor, s Dookie Danedo (4562), d Longerenong Lucy 4th (4877).

## CONDITIONS.

(Classes 583 and 584.)

**Sows are eligible to compete.**

**All pigs entered for these classes must be penned before 10 a.m. on WEDNESDAY, 22nd SEPTEMBER. On arrival at the Show Grounds they will be taken to a factory for slaughter, and judged on Thursday, 23rd September. (They will not be exhibited alive.)**

**Pigs will be weighed immediately before being slaughtered and carcasses will be weighed when cold.**

**All exhibits must be from litters notified in accordance with the Rules of The Australian Stud Pig Breeders' Society. The exhibits will be slaughtered under supervision of the Judge, at a Bacon Factory, and a maximum of 100 points will be awarded after slaughter.**



## BACONERS.

Correct shape .....	21
Quality .....	14
Correct thickness of back fat .....	13
Shoulder, neck and head .....	7
Middle .....	12
Ham .....	12
Loss in offal (difference between live weight and carcase weight) .....	21
Total .....	100

Shape .. .. .	29
Quality .. .. .	29
Correct proportion of fat to lean, and conformity of carcase to weight standard for trade .. .. .	25
Loss in offal (difference between live weight and carcase weight) .. .. .	17
<b>Total .. .. .</b>	<b>100</b>

**585. BEST TWO FINISHED SIDES OF BACON—Prizes—£6; £4; £3; £2; £1 (all donated by THE AUSTRALIAN STUD PIG BREEDERS' SOCIETY, VICTORIAN BRANCH). Entry fee 5/-. Members 2/6.**

- 3537 T. M. Noble and Son (Large White), far. 3rd January, 1937, bred by exhibitors, s Creek Banner 26th (imp.) (4471), d Finchley Jewel 74th (3030).
- 3538 T. M. Noble and Son (Large White), far. 3rd January, 1937, bred by exhibitors, s Creek Banner 26th (imp.) (4471), d Finchley Jewel 74th (3030).
- 3539 I. E. and F. Hawtin (Large White), far. 16th January, 1937, bred by exhibitors, s Bladen King David 13th (imp.) (4496), d Rossmoyne Maiden 3rd (4708).
- 3540 Fairchild and Clutterbuck (Large White), far. 21st January, 1937, bred by exhibitors, s Aldenham General 23rd (imp.) (4866), d Vacluse Valencia 65th (3604).
- 3541 Fairchild and Clutterbuck (Large White), far. 30th January, 1937, bred by exhibitors, s Aldenham General 23rd (4866), d Rossmoyne Duchess 31st (3871).
- 3542 Trenery and Soderlund (Large White), far. 25th December, 1936, bred by exhibitors, s Vacluse King 2nd (3840), d Promview Engeline 10th (3799).
- 3543 A. E. Dingwall (Tamworth), far. 20th December, 1936, bred by exhibitor, s Weeroona Artist (2775), d Weeroona Spotlight (2778).
- 3544 A. E. Dingwall (Tamworth), far. 20th December, 1936, bred by exhibitor, s Weeroona Artist (2775), d Weeroona Spotlight (2778).
- 3545 Robert Thomson and Sons (Large White), far. 28th November, 1936, bred by exhibitors, s Lonsdale Superior 8th (3972), d Lonsdale Supreme 102nd (5116).
- 3546 Robert Thomson and Sons (Large White), far. 23rd November, 1936, bred by exhibitors, s Staghorn Bradbury 12th (3616), d Longerenong Princess 6th (3076).
- 3547 Jack Rintoul (Large White), far. 24th December, 1936, bred by exhibitor, s Rossmoyne Faithful 2nd (3861), d Wattlebank Joan 4th (4726).

The pigs to be pure bred, from litters notified in accordance with the Rules of The Australian Stud Pig Breeders' Society, and to be fire-branded on both sides for identification purposes before leaving the farms, and being consigned to the Gippsland Co-operative Bacon Curing Co. Ltd.'s Factory, Dandenong, where they must arrive not later than 30th July, 1937. Exhibitors, when making their entries, must



**If you are wise—protect your eyes. Have them examined regularly.**

**ALFRED NOTT PTY. LTD.**

**T. and G. Building, Cr. Collins and Russell Streets.**

---

**BACON AND PORK PIGS.**

347

supply particulars of the brands of their exhibits. To obviate any possibility of confusion, the factory will also mark each pig with a separate identification mark.

No stipulation is made as to live weight.

Exhibitors will be liable for freight, curing and other charges.

Pigs will be slaughtered as soon as possible after arrival at the factory.

Heads and feet will be detached at the factory, and each exhibit will be judged by a Bacon Curer at the Show Grounds on the opening day of the Show as two finished sides of bacon.

A card will be attached to each exhibit showing points awarded by the Judge on a scale of points adopted by him for use in connection with this competition.

**CLASS.**

**586. BEST BACONER, suitable for export.** Any pure breed or first cross of two pure breeds. The dressed weight of the exhibits must be between 130 lbs. and 155 lbs. One point will be deducted for every 5 lbs. or part thereof under or over these weights.—Prizes—£4; £2; £1 (all presented by THE "HERALD" AND "WEEKLY TIMES" LIMITED, FLINDERS-STREET, MELBOURNE). Entry fee 10/-, Members 5/-.

- 3548 I. E. and F. Hawtin (Large White), far. 21st April, 1937, bred by exhibitors, s Woodburn Bridgegroom (1469), d Rossmoyne Dowager 1st (3000). Feeding, skim milk with pollard added for drink, in addition 60 per cent. ground barley, 20 per cent. wheat, 15 per cent. oats, 5 per cent. Meggitts meal, fed twice daily.
- 3549 I. E. and F. Hawtin (Large White), far. 21st April, 1937, bred by exhibitors, s Woodburn Bridegroom (1469), d Rossmoyne Dowager 1st (3000). Feeding, skim milk with pollard added for drink, in addition 60 per cent. ground barley, 20 per cent. wheat, 15 per cent. oats, 5 per cent. Meggitts meal, fed twice daily.
- 3550 Longerenong Agricultural College (Large White), far. 29th January, 1937, bred by exhibitor, s Longerenong Commodore 24th (4443), d Vaocluse Superior 7th (3737). Feeding, crushed wheat 2 parts, crushed barley 1 part, plus meatmeal and separated milk to balance ration, fed wet.
- 3551 Longerenong Agricultural College (Large White-Middle White Cross), far. 29th January, 1937, bred by exhibitor, s Coree King David 4th (3874), d Longerenong Lucy 13th (5149). Feeding crushed wheat 60 per cent., crushed barley 40 per cent., with meatmeal to balance ration, fed wet.
- 3552 Trenery and Soderlund (Large White), far. 2nd March, 1937, bred by exhibitors, s Vaocluse King 2nd (3840), d Promview Venus 4th (3873). Feeding, barley and milk.
- 3553 Blew Bros. (Tamworth-Large Black Cross), far. 4th August, 1937, bred by exhibitors, s Fleur-Baix Monty (3753), d Wattle Black Princess (342). Feeding, fed three times daily, two meals pollard and separated milk, one meal crushed wheat and barley, dry fed.
- 3554 Jack Rintoul (Large White), far. 15th March, 1937, bred by exhibitor, s Rossmoyne Faithful 2nd (3861), d Wattlebank Gloria 1st (4647). Feeding, skim milk, pollard and crushed barley.



**THE YORKSHIRE INSURANCE Co. Ltd.**  
**THE LEADING LIVE STOCK Co. in the World**  
**Full particulars apply at Office on Show Grounds, or 26 QUEEN ST.**

348

BACON AND PORK PIGS.

CLASS.

- 587. BEST PORKER**, suitable for export. Any pure breed or first cross of two pure breeds. The dressed weight of the exhibits must be between 70 lbs. and 90 lbs. One point will be deducted for every 5 lbs. or part thereof under or over these weights.—Prizes—£3; £2; £1 (all presented by THE "HERALD" AND "WEEKLY TIMES" LIMITED, FLINDERS-STREET, MELBOURNE). Entry fee 10/-, Members 5/-.
- 3555 I. E. and F. Hawtin (Large White), far. 26th July, 1937, bred by exhibitors, s Rossmoyne Centurian (2996), d Rossmoyne Bonetta 14th (5060). Feeding, skim milk with pollard added for drink, in addition 60 per cent. ground barley, 20 per cent. wheat, 15 per cent. oats, 5 per cent. Meggitts meal, fed twice daily.
- 3556 Longerenong Agricultural College (Large White-Middle White Cross), far. 11th May, 1937, bred by exhibitor, s Coree King David 4th (3874), d Longerenong Lucy 10th (5146). Feeding, crushed wheat 2 parts, crushed barley 1 part, with meatmeal and separated milk to balance ration, fed wet.
- 3557 Longerenong Agricultural College (Large White-Middle White Cross), far. 11th May, 1937, bred by exhibitor, s Coree King David 4th (3874), d Longerenong Lucy 10th (5146). Feeding, crushed wheat 2 parts, crushed barley 1 part, with meatmeal and separated milk to balance ration, fed wet.
- 3558 Thomas White (Middle White-Berkshire Cross), far. 5th June, 1937, bred by exhibitor, s Longerenong Dan 19th (5713), d Clethorps Flame (14613). Feeding, skim milk, wheat meal, meat meal, pollard and Meggitts meal.
- 3559 Dr. A. R. Haywood (Large White), far. 26th February, 1937, bred by exhibitor, s Finchley Samson 69th (3889), d Lauradale Vanity (4758). Feeding, pollard and barley, with a little meat meal added.

**CONDITIONS (Classes 586 and 587.)**

Breed or cross of breeds to be stated on entry form.

Sows are eligible to compete.

All pigs entered in these classes must be penned not later than 10 a.m. on WEDNESDAY, 22nd SEPTEMBER. On arrival at the Show Grounds they will be taken to a factory for slaughter, and judged on Thursday, 23rd September. (They will not be exhibited alive.)

Exhibitors must state on their entry form what their exhibits were fed on.

Pigs will be weighed immediately before being slaughtered, and carcasses will be weighed when cold. The exhibits will be slaughtered under supervision of the Judge, at a bacon factory, and a maximum of 100 points will be awarded after slaughter.

Exhibits will be judged on the same scale of points as Classes 583 and 584.

All exhibits must be by sires and out of dams that are either fully registered as pure breeds or from litters notified in accordance with the rules of the Australian Stud Pig Breeders' Society.

Full Telegraph and Postal Facilities are available at Post Office under the Cliff Stand.



## INDEX TO SWINE EXHIBITORS

- Adam, J. P., Melton, Daysdale, N.S.W., 3257, 3271, 3288, 3289, 3306, 3307, 3344, 3368, 3369, 3389, 3390.
- Anson, A. D., Daylesford, 3423, 3476.
- Baker, J. J., "Rosedale," Bannockburn, 3178, 3187, 3188, 3198, 3199, 3204, 3205, 3215, 3216, 3229, 3230, 3242, 3251.
- Ball, A. E., Wee-Wee-Rup, 3421, 3429, 3441, 3442, 3456, 3457, 3496, 3497, 3506.
- Barclay, F., Tyabb, 3162, 3179, 3189, 3217, 3218, 3231, 3243.
- Bell, J. T., "Gulf Station," Yarra Glen, 3078, 3079, 3103, 3104, 3112, 3124, 3136, 3137, 3157.
- Bidgood Bros., Private Bag, Wodonga, 3261, 3333, 3334, 3353, 3375.
- Blew Bros., Bena, 3401, 3405, 3409, 3414, 3415, 3417, 3418, 3426, 3553.
- Bright, George H., Dumbalk, 3420, 3439, 3440, 3468, 3494, 3495.
- Brown, Mrs. L. E., Bacchus Marsh, 3090, 3091, 3102, 3134, 3135, 3533.
- Butler, G. J., Veradale, Carisbrook, 3422, 3430, 3431, 3443, 3444, 3458, 3469, 3474, 3475, 3484, 3498, 3499.
- Cash, I. M., and Sons, Ferndale, Jindivick, 3101, 3161, 3170, 3177, 3197, 3203, 3214, 3240, 3241, 3402, 3531, 3532.
- Connibere, F. G., 301-311 Flinders Lane, Melbourne, 3062, 3070, 3081, 3082, 3094, 3095, 3114, 3125, 3126, 3138, 3139, 3150, 3151.
- Crane, J., Bylands, Nathalia, 3122, 3132, 3133.
- Critten, S., Dumbalk, via Meeniyan, 3438, 3467, 3483, 3492, 3493.
- Davies, O. C., Hallam, 3164, 3182, 3183, 3192, 3193, 3206, 3222, 3223, 3235, 3246, 3247.
- Devine, H., Swan Marsh, 3432, 3447, 3448, 3461, 3462, 3470, 3477, 3486, 3487, 3502, 3503, 3509, 3510.
- Dingwall, A. E., Weeroona, Maffra, 3424, 3425, 3435, 3436, 3452, 3453, 3465, 3466, 3478, 3479, 3489, 3490, 3513, 3514, 3525, 3543, 3544.
- Dookie Agricultural College, Dookie, 3059, 3066, 3067, 3076, 3077, 3089, 3108, 3109, 3121, 3130, 3131, 3147, 3155, 3160, 3168, 3169, 3202, 3212, 3213, 3228, 3250, 3265, 3279, 3280, 3359, 3427, 3437, 3471, 3480, 3491.
- Dowel, G., and Son, Kongwak, 3196.
- Dowel, V. H., Kilcunda-road, Bena, 3159, 3167, 3175, 3176, 3185, 3186, 3201, 3210, 3211, 3226, 3227, 3238, 3239, 3525, 3530.
- Dowie, Alexander, "Lewisham," Krambruk North, 3488.
- Dowie, A. F., Balcairn, Carisbrook, 3433, 3434, 3451.
- Ervin, J. H., Balmattum East, 3275.
- Fairchild and Clutterbuck, Vacluse, Tinamba, 3255, 3256, 3270, 3286, 3287, 3304, 3305, 3321, 3330, 3331, 3343, 3366, 3367, 3387, 3388, 3534, 3540, 3541.
- Gilmore, H., Thornton, 3087, 3088, 3145, 3146.
- Goodman, R., Kilmany South, via Kilmany, 3269, 3284, 3285, 3302, 3303, 3364, 3365, 3385, 3386.
- Graham, E., 138 Gurwood-street, Wagga Wagga, N.S.W., 3064, 3073, 3074, 3085, 3086, 3098, 3099, 3117, 3127, 3143, 3144, 3153, 3154, 3156, 3445, 3446, 3459, 3460, 3485, 3500, 3501, 3507, 3508.
- Hamblin, A. T., and Sons, Toolleen, 3165, 3166, 3173, 3174, 3184, 3194, 3195, 3207, 3208, 3224, 3225, 3236, 3237, 3248, 3249, 3252, 3404, 3412, 3413.
- Harvey, Trevor, "Jerseyholm," Boisdale, 3292, 3312, 3313, 3349, 3350, 3395, 3399.
- Hawtin, I. E., and F., "Rossmoyne," Colac West, 3254, 3266, 3267, 3281, 3282, 3300, 3301, 3319, 3320, 3327, 3328, 3341, 3342, 3362, 3363, 3383, 3384, 3515, 3516, 3519, 3520, 3539, 3548, 3549, 3555.
- Haywood, Dr. A. R., Hastings, 3063, 3106, 3140, 3324, 3374, 3526, 3559.
- Heap, J., Box 89, Cohuna, 3298, 3299, 3360, 3361, 3381, 3382.
- James, W. E., "Wyhola," Harcourt, 3058, 3065, 3075, 3100, 3107, 3119, 3120, 3128, 3129.
- Jephson, W. T., "Coree," Stacey's Bridge, via Gelliondale, 3258, 3308, 3309, 3322, 3347, 3391, 3392.
- Longerenong Agricultural College, Dooen, 3171, 3180, 3181, 3219, 3232, 3272, 3273, 3290, 3345, 3346, 3370, 3371, 3517, 3518, 3523, 3524, 3535, 3536, 3550, 3551, 3556, 3557.
- Major, W., Sailor's Hill, via Daylesford, 3400, 3403, 3406, 3407, 3408, 3410, 3411, 3416, 3419.
- Mason, E., and Son, Richmond, S.A., 3260, 3351, 3352.
- Miller, A. J., Glenvale, Whittlesea, 3209.
- Mills, Robert, Naring East, 3118.



- Noble, T. M., and Son, Maffra, 3253, 3264, 3268, 3278, 3283, 3296, 3297, 3318, 3329, 3339, 3340, 3357, 3358, 3379, 3380, 3521, 3522, 3537, 3538.
- Rintoul, Jack, Glengarry, 3263, 3295, 3316, 3317, 3325, 3326, 3337, 3338, 3356, 3378, 3398, 3527, 3547, 3554.
- Robinson, R. and H. W., "Robinsdale," Werona, via Smeaton, 3428, 3454, 3455, 3472, 3473, 3481, 3482, 3504, 3505.
- Thomson, Robert, and Sons, Box 80, Geelong, 3262, 3276, 3277, 3293, 3294, 3314, 3315, 3335, 3336, 3354, 3355, 3376, 3377, 3396, 3397, 3545, 3546.
- Trenery and Soderlund, "Promview," Foster, 3259, 3274, 3291, 3310, 3311, 3323, 3332, 3348, 3372, 3373, 3393, 3394, 3528, 3542, 3552.
- Tweddle, J. T., Pine Lodge, Harkaway, 3172, 3190, 3191, 3200, 3220, 3221, 3244, 3245.
- Whelpton, B., "Hemswell," Whittlesea North, 3060, 3061, 3068, 3069, 3092, 3093, 3110, 3111, 3123, 3148, 3149.
- White, Thomas, "Clethorps," Drouin West, 3071, 3072, 3083, 3084, 3096, 3097, 3115, 3116, 3141, 3142, 3152, 3163, 3233, 3234, 3449, 3450, 3463, 3464, 3511, 3512, 3558.
- Williams, N. E., Wilmot, Tasmania, 3080, 3105, 3113, 3158.

## A Magnificent Display of Horticulture

has been arranged in the  
Horticultural Hall, which is  
situated on the North East  
side of the Arena.

In addition to the Floral Display, Exhibits by Horticultural Societies have been staged, and experts are in attendance to answer enquiries regarding all phases of Horticulture.



## Section 39.—Poultry.

LEGHORNS, SPANISH, MINORCAS, ANDALUSIANS, ANCONAS,  
HAMBURG AND SILKIES.

Judge: W. J. BARTLETT, Esq. Steward: J. BAULCH, Esq.

MALAYS, INDIAN GAME AND BANTAMS.

Judge: C. R. THOMPSON, Esq. Steward: F. E. CLIFF, Esq.

WYANDOTTES, ORPINGTONS AND RHODE ISLANDS.

Judge: H. DIBBS, Esq. Steward: R. J. de C. TALBOT, Esq.

PLYMOUTH ROCKS, DORKINGS, LANGSHANS, LIGHT SUSSEX,

SUSSEX, FAVEROLLES, BARNEVELDERS, HOUDANS,

WELSUMMERS, AND ANY OTHER VARIETY.

Judge: A. AHPEE, Esq. Steward: W. J. HORNIDGE, Esq.

LIGHT UTILITY POULTRY.

Judge: BERT. MITCHELL, Esq. Steward: I. J. WEAVER, Esq.

HEAVY UTILITY POULTRY.

Judge: DON. GRANTER, Esq. Steward: JOHN HANDLEY, Esq.

DUCKS, GEESE AND TURKEYS.

Judge: W. TYZACK, Esq. Steward: A. M. MACTIER, Esq.

EXPORT POULTRY AND EGGS.

Judge: H. F. CLINTON, Esq. Steward: J. B. BREWER, Esq.

Poultry will be on exhibition from Wednesday, 29th September, to Saturday, 2nd October (both days inclusive).

**Prizes in all classes other than Trios and those in which the amounts are specifically stated will be based on the following scale:—From one to three entries, 10/-, 5/-; from four to six entries, 15/-, 5/-; Card; from seven to nine entries, £1, 10/-, Card; ten entries or over, £1/10/-, 15/-, 5/-.**

**Prize money in the classes for Trios will be based on the following scale:—From one to three entries, 15/-, 5/-, Card; from four to six entries, £1, 10/-, 5/-; seven entries or over, £1/10/-, 15/-, 5/-.**

**NOTE.—Poultry will be received and penned, fed and attended to, re-cooped and despatched, free of charge to Exhibitors, subject to the provisions of Regulations 43 and 45.**

For the convenience of exhibitors, the office will be open for the reception of entries until 9.30 p.m. on Thursday and Friday evenings, 19th and 20th August, 1937.

**Special attention is directed to the Classes for Eggs. See Classes 900 to 905.**

Poultry **MUST** be penned before 9 p.m., Tuesday, 28th September, but, in order to avoid disappointments, exhibitors are advised to despatch their birds so that they will arrive as early as possible on that day.

Poultry arriving at Spencer-street Railway Station at or before 5.55 p.m. on Tuesday, 28th September, will be conveyed by special train to the Show Grounds Siding at Flemington.

**NOTE.—When forwarding poultry by rail, exhibitors are particularly requested to mark clearly in each compartment of the coop the exhibit number of the bird that was sent therein, so that the same arrangement of birds may be made for the return journey.**



# PATENTS & TRADE MARKS

GEORGE A. U'REN, PATENT ATTORNEY,

"Henty House," 499 Little Collins St. (near William St.), Melbourne.

352

## POULTRY.

Tags bearing the pen numbers will be forwarded to exhibitors, together with entry tickets. These tags must be securely fastened to the legs of the birds in accordance with the exhibit numbers on the entry tickets.

Selling prices of all Poultry exhibits may be displayed on coops.

Cards will be supplied free on application to the Poultry Superintendent, who will place them on the coops if requested by exhibitors who are unable to attend in person.

**Exhibits must not be handled unless the authority of the Superintendent be first obtained.**

## RULES.

1. Cockerel and Pullet shall mean a bird hatched on or after 1st July in previous year. Young Ducks or Young Drakes must be twelve months old or under on the first day of the Show.

2. Labels and despatch slips will be sent for each pen, when the exhibitor is not a resident of Melbourne or suburbs, on the reverse side of the labels exhibitors will be required to write their names, addresses, and instructions for the return journey. Country and Interstate exhibitors must inform the Secretary by post or telegram of the despatch of their exhibits, giving all particulars, in order that arrangements may be made for receiving them. Several birds may be sent in one hamper or box if it be properly divided, and pen numbers attached to each division. When the exhibitor resides in or near Melbourne, "Entry Tickets" only will be sent, the corresponding numbers being affixed to the exhibition pens by the Society.

3. The greatest care will be taken of the exhibits, but the Society will not be responsible for any accident, mistake, loss, or damage from whatever cause arising, the exhibits being at the sole risk of the Exhibitor. In case of the death of any exhibit, the same shall be certified by the Veterinary Surgeon or his deputy.

4. Birds that have been tampered with or improperly dealt with in any way shall be disqualified, and entry fees paid therefor shall be forfeited. The Exhibitor shall also be liable to disqualification, and, if a member, to expulsion from the Society.

Grand Championship Government Certificates will be awarded for Poultry as under:—

1. Light breeds (bantams excepted), best bird, any age or sex.
2. Heavy breeds, best bird, any age or sex.
3. Best Duck or Drake.
4. Best Pair of Birds (pure bred or cross), adapted for export.

## SPECIAL REGULATIONS.

1. No certificate will be granted in any one of the above classes unless there are at least (6) competitors.

2. Any bird having previously been awarded a Government Gold Medal or Champion Certificate is not eligible to compete again.

3. Competition will be confined to birds which are the property of and have been bred by the competitor.

4. Societies under whose auspices the certificates are awarded shall obtain and forward to the Director of Agriculture, when applying for the certificates to be prepared, statutory declarations from the exhibitors that the winning bird has not previously won a Government Gold Medal or Champion Certificate, and that the exhibitor is the breeder, as required in condition (3) above.



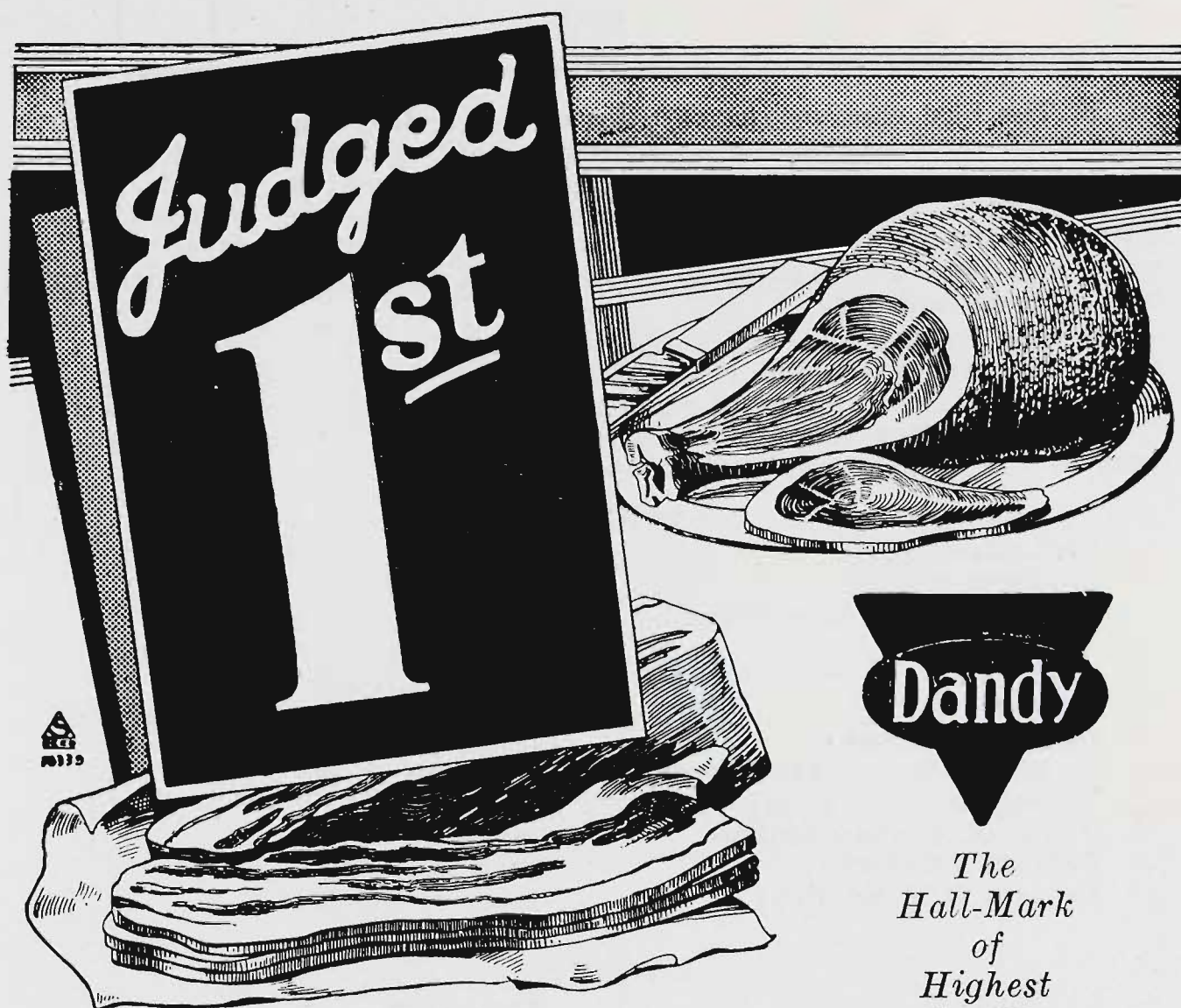

*The  
Hall-Mark  
of  
Highest  
Quality*

# "DANDY"

## Hams - Bacon Small-goods

There is no doubt about "Dandy" Products taking pride of place with the good housewife, for such is evidenced by the big demand for these always delicious delicacies — whether "Dandy" Rindless Bacon, "Dandy" Hams (for own Cooking or Boned and Cooked, Ready-to-serve) or any of the wide range of appetising smallgoods.

*"DANDY" Quality  
Still Sets the Standard*  
**Always INSIST upon  
"DANDY"**

## "DANDY" *Sterilized* POULTRY FOOD *and* PIC MEAL.

For all your poultry—layers, pullets, cockerels, table birds—"Dandy" is the best of all foods; and for Pigs it is without compare.

Rich in proteins, mineral ash and other body-building and health-promoting ingredients. Thoroughly sterilized and keeps wholesome indefinitely.

**Obtainable in 25, 50 and 100-lb. Bags; and 1-Ton Lots.**



5. The bird winning the certificate in any class shall, immediately upon such award being made, have two holes punched in the inside web of the left foot. The markings shall be done by or under the supervision of the judge (in the presence of a member of the Committee of the Society) of the Section in which the award is made, who shall not certify to such award unless and until such marking has been carried out.

6. The Department will supply to the Secretary of the Society a punch for use by the judge. This punch must be returned by registered post to the Director of Agriculture immediately after the Show.

Champion Rosettes and Cards will be awarded for the best bird in each of the following subdivisions:—

#### STANDARD.

Leghorn (white)	Bantam (other than Modern or Old English)
Leghorn (Black)	Wyandotte (Golden)
Leghorn (any other colour)	Wyandotte (any other colour)
Minorca	Orpington (black)
Andalusian	Orpington (any other colour)
Ancona	Rhode Island
Hamburg (black)	Plymouth Rock
Hamburg (any other colour)	Sussex
Indian Game or Malay	Langshan
Game, other than Indian	Duck or Drake
Bantam (Modern)	Goose or Gander
Bantam (Old English)	Turkey

#### UTILITY.

Leghorn	Australorp
Rhode Island	Ancona

Shape and Colour Ribbons, presented by THE AUSTRALIAN RHODE ISLAND CLUB, will be awarded as follow:—

One each for best-shape male and best-shape female.

#### SINGLE-COMB R.I. REDS.

One each for best-colour male and best-colour female.

#### SINGLE-COMB R.I. REDS.

One each for best-shape male and best-shape female.

#### ROSE COMB R.I. REDS.

One each for best-colour male and best-colour female.

#### ROSE COMB R.I. REDS.

One each for best-shape White Rhode Island male and female in both Single and Rose Comb.

TROPHIES, valued at 10/6 each (presented by THE AUSTRALIAN RHODE ISLAND CLUB) will be awarded as follows:—

A.—Best Standard Rhode Island Red.

B.—Best Standard Rhode Island White.

C.—Best Utility Rhode Island.

Six Champion Ribbons, presented by THE BANTAM CLUB OF VICTORIA, will be awarded for the Best Bantam in the following divisions:—

Modern	Wyandotte
Old English	Sebright
Pekin	Rosecomb

The "ROGEN AND ANDREW" MEMORIAL TROPHY, consisting of a Gold Medal, will be presented to the owner of the Best Bird exhibited in the Standard Classes at the 1937 Show and every alternate Show.



**BRONZE MEDALS** presented by **THE VICTORIAN POULTRY AND KENNEL CLUB** will be presented for—

1. **THE BEST STANDARD BIRD (Light).**
2. **THE BEST STANDARD BIRD (Heavy).**

**ROSETTES** donated by **THE NATIONAL UTILITY POULTRY BREEDERS' ASSOCIATION OF AUSTRALIA (VICTORIAN BRANCH)** will be presented for—

1. **THE BEST UTILITY BIRD (Light).**
2. **THE BEST UTILITY BIRD (Heavy).**

### STANDARD TRIOS.

(To be judged in accordance with the exhibition standard of excellence.)

**The prize money in the Classes for Trios will be based on the following scale:—From one to three entries, 15/-, 5/-, Card; from four to six entries, £1, 10/-, 5/-; seven entries or over, £1/10/-, 15/-, 5/-.**

Entry fee: Members, 3/-; Non-Members, 4/-.

#### CLASS.

**588. LEGHORNS (white), Cock or Cockerel and Pair of Hens or Pullets.**

3560 S. C. Trewenack.

3561 G. R. McCracken.

#### CLASS.

**589. LEGHORNS (any other color), Cock or Cockerel and Pair of Hens or Pullets.**

3562 F. W. Bradley.

#### CLASS.

**590. ANCONA, Cock or Cockerel and Pair of Hens or Pullets.**

3563 Rev. Neil McDonald.

#### CLASS.

**591. HAMBURG, Cock or Cockerel and Pair of Hens or Pullets.**

3564 A. W. Goodwin.

3566 Lawry R. Pearce.

3565 Lawry R. Pearce.

3567 G. Sutherland.

#### CLASS.

**592. MINORCAS, Cock or Cockerel and Pair of Hens or Pullets.**

3568 A. Ahpee.

3569 S. C. Trewenack.

#### CLASS.

**593. GAME (Indian), Cock or Cockerel and Pair of Hens or Pullets.**

3570 Rev. Neil McDonald.

3571 Percy Pearce.

#### CLASS.

**594. GAME (Old English), Cock or Cockerel and Pair of Hens or Pullets.**

3572 A. J. Garlick.

3573 T. C. Cortous.

#### CLASS.

**595. BANTAM (Old English), Cock or Cockerel and Pair of Hens or Pullets.**

3574 R. R. Cochran.

3576 G. R. McCracken.

3575 R. Farrin Webb.

3577 G. R. McCracken.

#### CLASS.

**596. BANTAM (Modern), Cock or Cockerel and Pair of Hens or Pullets.**

3578 M. Robinson.

3579 F. W. Bradley.

#### CLASS.

**597. WYANDOTTES (Golden), Cock or Cockerel and Pair of Hens or Pullets.**

3580 A. Ahpee.

3582 H. L. Hobbs.

3581 G. B. Durkin.

#### CLASS.

**598. WYANDOTTES (White), Cock or Cockerel and Pair of Hens or Pullets.**

3583 W. Sheldon.

3585 G. B. Durkin.

3584 Peter Fitzpatrick.

3586 W. J. Bartlett.



# The New Livestock Tonic — Forbes' Phosferrine Veterinary. For Conditioning of all Aviary Birds, Poultry, Dogs and Livestock of every kind.

Sole Agents:  
New Zealand Loan & Mercantile Agency Co. Ltd., Melbourne.

356

## POULTRY.

### CLASS.

**599. ORPINGTONS (single comb, Black), Cock or Cockerel and Pair of Hens or Pullets.**

3587 A. E. Outtrim.

3588 O. B. Stud.

### CLASS.

**600. ORPINGTONS (single comb, Buff), Cock or Cockerel and Pair of Hens or Pullets.**

3589 A. Ahpee.

### CLASS.

**601. RHODE ISLAND RED, Cock or Cockerel and Pair of Hens or Pullets.**

3590 A. Ahpee.

3592 D. Blyth, senr.

3591 J. C. Blyth.

3593 P. A. Fawcett.

### CLASS.

**602. RHODE ISLAND WHITE (single or rose comb), Cock or Cockerel and Pair of Hens or Pullets.**

3594 Miss Mary Bartram.

3595 J. M. Quigley.

### CLASS.

**603. SUSSEX, Cock or Cockerel and Pair of Hens or Pullets.**

3596 J. Paternoster.

### CLASS.

**604. PLYMOUTH ROCK, Cock or Cockerel and Pair of Hens or Pullets.**

3597 F. M. Franklin.

3598 F. M. Franklin.

### CLASS.

**605. FANCY BANTAM, Cock or Cockerel and Pair of Hens or Pullets.**

3599 G. R. McCracken.

### CLASS.

**606. ANY OTHER PURE STANDARD BREED OR VARIETY, Cock or Cockerel and Pair of Hens or Pullets. (State breed or variety on entry form.)**

3600 Canon E. S. Hughes (Faverolles). 3601 W. J. Bartlett (Minorca).

## UTILITY TRIOS.

(Classes 607 to 613 will be judged in accordance with the utility standard of excellence.)

### CLASS.

**607. ANY LIGHT BREED, Cock or Cockerel and Pair of Hens or Pullets. (State breed on entry form.)**

3602 G. A. McLeod (White Leghorns). 3604 J. Pattison (White Leghorns).

3603 Percy L. Phillips (Wh. L'horns).

### CLASS.

**608. AUSTRALORP, Cock or Cockerel and Pair of Hens or Pullets.**

3605 J. H. Fry.

3608 T. L. Anthony.

3606 J. Dutton.

3609 J. T. Cornish.

3607 Percy L. Phillips.

### CLASS.

**609. RHODE ISLAND RED, Cock or Cockerel and Pair of Hens or Pullets.**

3610 D. Blyth, senr.

3611 P. A. Fawcett.

### CLASS.

**610. ANY OTHER HEAVY BREED, Cock or Cockerel and Pair of Hens or Pullets. (State breed on entry form.)**

3612 Canon E. S. Hughes (Faverolles). 3613 C. F. Barnes (Dorkings).

### CLASS.

**611. BEST TRIO (Cock or Cockerel and Pair of Hens or Pullets), mated to produce stock suitable for export.**

3614 A. Ahpee.

3616 Percy Pearse.

3615 Rev. Neil McDonald.

3617 R. R. Cochran.



## **“Victorian Poultry Journal.”**

Published First of Each Month.

All Newsagents.

Price—6d., or 6/- per year (post free).

---

## **“The Home Gardener.”**

Published First of Each Month.

All Newsagents.

Price—6d., or 6/- per year (post free).

---

## **“The Car.”**

The Popular Motor Monthly for Men and Women.

Published 15th of Each Month.

All Newsagents.

Price—6d., or 6/- per year (post free).

---

## **“Sprays.”**

Containing formulas for insect pests and fungus disease.

Price—1/- (post free).

---

## **“Standards of Excellence for Poultry.”**

94 Pages. Price— 1/- (posted).

---

## **“Wine & Spirit News.”**

Published 28th of Each Month—Subscription £1/- per Year.

---

Any of the above can be obtained from  
**MITCHELL & CASEY Pty. Ltd.,**

Proprietors, Printers and Publishers,  
**23-25 TATTERSALL'S LANE, MELBOURNE.**

*All Classes of Printing attended to*  
*Telephones: Central 2070, 2071*



# FOR RED MITE IN POULTRY, USE COOPER'S PULVEX.

Obtainable from Chemists, Storekeepers or  
New Zealand Loan & Mercantile Agency Co. Ltd., Melbourne.

358

## POULTRY.

### CLASS.

#### 612. DRAKE AND PAIR OF DUCKS (White, other than Muscovy or Indian Runner).

- |                       |                        |
|-----------------------|------------------------|
| 3618 James S. McBean. | 3621 T. Naughton.      |
| 3619 F. Miles.        | 3622 Miss H. O'Connor. |
| 3620 Percy Pearse.    |                        |

### CLASS.

#### 613. DRAKE AND PAIR OF DUCKS (any other pure-bred variety). State breed or variety on entry form.

- |                                    |                                     |
|------------------------------------|-------------------------------------|
| 3623 James S. MacBean (Rouen).     | 3627 Mrs. C. M. McNaughton (Rouen). |
| 3624 Miss Violet Mills (Muscovy).  | 3628 Kuhl Bros. (Pekin).            |
| 3625 Percy Pearse (Buff Orpington) | 3629 S. T. Hamblin & Sons (Rouen).  |
| 3626 T. Naughton (Rouen).          |                                     |

The selling price of each trio shall not exceed £4/4/-, and the price is to be stated on the entry form and displayed on cage. Trios may be claimed after 3 p.m. on Wednesday, 29th September, at the price stated by any person (except owner or his agents), on application to the Poultry Superintendent.

## STANDARD BREEDS.

**Prizes in the Classes for Standard Breeds (unless otherwise specified) will be based on the following scale:—From one to three entries, 10/-, 5/-; from four to six entries, 15/-, 5/-, Card; from seven to nine entries, £1, 10/-, Card; ten entries or over, £1/10/-, 15/-, 5/-. Entry fee, Members, 3/-; Non-Members, 4/-.**

### CLASS.

#### 614. LEGHORN (white), Cock.

- |                     |                       |
|---------------------|-----------------------|
| 3630 A. W. Goodwin. | 3633 S. C. Trewenack. |
| 3631 A. W. Goodwin. | 3634 G. Brookes.      |
| 3632 A. Ahpee.      |                       |

### CLASS.

#### 615. LEGHORN (white), Hen.

- |                     |                       |
|---------------------|-----------------------|
| 3635 A. W. Goodwin. | 3640 L. J. Ryan.      |
| 3636 A. W. Goodwin. | 3641 A. Robertson.    |
| 3637 A. W. Goodwin. | 3642 G. Brookes.      |
| 3638 A. Ahpee.      | 3643 G. Brookes.      |
| 3639 L. J. Ryan.    | 3644 G. R. McCracken. |

### CLASS.

#### 616. LEGHORN (white), Cockerel.

- |                     |                       |
|---------------------|-----------------------|
| 3645 A. W. Goodwin. | 3649 Ferrier Bros.    |
| 3646 A. W. Goodwin. | 3650 J. F. Dodd.      |
| 3647 G. E. Gossip.  | 3651 S. C. Trewenack. |
| 3648 Ferrier Bros.  | 3652 A. Robertson.    |

### CLASS.

#### 617. LEGHORN (white), Pullet.

- |                     |                       |
|---------------------|-----------------------|
| 3653 A. W. Goodwin. | 3657 S. C. Trewenack. |
| 3654 A. W. Goodwin. | 3658 L. J. Ryan.      |
| 3655 A. W. Goodwin. | 3659 L. J. Ryan.      |
| 3656 A. Ahpee.      | 3660 A. Robertson.    |

### CLASS.

#### 618. LEGHORN (brown), Cock.

- |                         |                      |
|-------------------------|----------------------|
| 3661 Wilfred U. Hughes. | 3663 H. J. Gunton.   |
| 3662 G. F. Warmbrunn.   | 3664 N. C. Kirkwood. |

### CLASS.

#### 619. LEGHORN (brown), Hen.

- |                         |                             |
|-------------------------|-----------------------------|
| 3665 H. C. Mathes.      | 3669 Dr. F. R. Vincent.     |
| 3666 Wilfred U. Hughes. | 3670 M. McLarty.            |
| 3667 J. A. Wise.        | 3671 B. Matthews.           |
| 3668 J. A. Wise         | 3672 Carlella Poultry Farm. |



# Monsol Dental Cream Kills Germs in 30 Seconds. Fulfil all requirements of the Dental Profession.

Sole Agents:  
New Zealand Loan & Mercantile Agency Co. Ltd., Melbourne.

## POULTRY.

359

### CLASS.

#### 620. LEGHORN (brown), Cockerel.

3673 W. L. Henwood.	3676 R. R. Laity.
3674 G. F. Warmbrunn.	3677 B. Matthews.
3675 J. A. Wise.	3678 B. Matthews.

### CLASS.

#### 621. LEGHORN (brown), Pullet.

3679 H. C. Mathes.	3684 Dr. F. R. Vincent.
3680 R. G. Elliott.	3685 M. McLarty.
3681 J. A. Wise.	3686 B. Matthews.
3682 J. A. Wise.	3687 Carlella Poultry Farm.
3683 J. A. Wise.	

### CLASS.

#### 622. LEGHORNS (brown), Breeding Trio (mated to produce exhibition Cockerels).—Prizes—15/-; 5/-; Card.

3688 W. L. Henwood.	3691 R. R. Laity.
3689 G. F. Warmbrunn.	3692 Carlella Poultry Farm.
3690 J. A. Wise.	

### CLASS.

#### 623. LEGHORNS (brown), Breeding Trio (mated to produce exhibition Pullets).—Prizes—15/-; 5/-; Card.

3693 G. F. Warmbrunn.	3694 J. A. Wise.
-----------------------	------------------

### CLASS.

#### 624. LEGHORN (black), Cock.

3695 Paul Yolkin.
-------------------

### CLASS.

#### 625. LEGHORN (black), Hen.

3696 J. F. Dodd.	3698 J. B. Salmond.
3697 Paul Yolkin.	3699 J. B. Salmond.

### CLASS.

#### 626. LEGHORN (black), Cockerel.

3700 J. F. Dodd.	3702 J. B. Salmond.
3701 E. Fitzgerald.	

### CLASS.

#### 627. LEGHORN (black), Pullet.

3703 W. Sheldon.	3706 J. B. Salmond.
3704 J. F. Dodd.	3707 R. K. McKenzie.
3705 Paul Yolkin.	

### CLASS.

#### 628. LEGHORN (buff), Cock or Cockerel.

3708 J. Dutton.	3710 T. J. Moore.
3709 N. C. Kirkwood.	

### CLASS.

#### 629. LEGHORN (buff), Hen or Pullet.

3711 B. Harrison.	3714 N. C. Kirkwood.
3712 N. C. Kirkwood.	3715 T. J. Moore.
3713 N. C. Kirkwood.	

### CLASS.

#### 630. LEGHORN (any other variety), Cock or Cockerel.

3716 F. Taylor.	3717 F. Taylor.
-----------------	-----------------

### CLASS.

#### 631. LEGHORN (any other variety), Hen or Pullet.

3718 F. Taylor.	3720 W. A. Treagus.
3719 F. Taylor.	

### CLASS.

#### 632. SPANISH, Cock or Cockerel.

3721 W. Johnston, Junr.	3724 F. Franklin.
3722 W. Johnston, Junr.	3725 F. Franklin.
3723 H. Wright.	

### CLASS.

#### 633. SPANISH, Hen or Pullet.

3726 W. Johnston, Junr.	3728 F. Franklin.
3727 W. Johnston, Junr.	



If you are wise—protect your eyes. Have them examined regularly.

**ALFRED NOTT PTY. LTD.**

**T. and G. Building, Cr. Collins and Russell Streets.**

360

POULTRY.

CLASS.

**634. MINORCA (black), Cock.**

3729 A. Ahpee.

3730 A. Ahpee.

3731 S. C. Trewenack.

**635. MINORCA (black), Hen.**

3732 A. Ahpee.

3733 A. Ahpee.

3734 R. G. Elliott.

3735 R. G. Elliott.

3736 S. C. Trewenack.

3737 J. Wilson.

3738 R. Wilson.

3739 R. Wilson.

3740 J. F. Cooper.

3741 J. F. Cooper.

3742 Mrs. E. L. Lodge.

**636. MINORCA (black), Cockerel.**

3743 A. Ahpee.

3744 A. Ahpee.

3745 Ferrier Bros.

3746 S. C. Trewenack.

**637. MINORCA (black), Pullet.**

3747 A. Ahpee.

3748 A. Ahpee.

3749 R. G. Elliott.

3750 R. G. Elliott.

3751 S. C. Trewenack.

3752 J. F. Cooper.

3753 J. F. Cooper.

**638. ANDALUSIAN, Cock.**

3754 A. Ahpee.

3755 A. Ahpee.

3756 H. J. Binmore.

3757 Roy Hull.

3758 Arthur Morgan.

**639. ANDALUSIAN, Hen.**

3759 A. Ahpee.

3760 A. Ahpee.

3761 H. J. Binmore.

3762 H. J. Binmore.

3763 Roy Hull.

3764 Arthur Morgan.

3765 N. C. Kirkwood.

**640. ANDALUSIAN, Cockerel.**

3766 A. Ahpee.

3767 A. Ahpee.

3768 Roy Hull.

3769 Arthur Morgan.

**641. ANDALUSIAN, Pullet.**

3770 A. Ahpee.

3771 Roy Hull.

3772 Arthur Morgan.

**642. ANCONA, Cock.**

3773 Rev. Neil McDonald.

3774 W. L. Marr.

3775 William H. Moss.

**643. ANCONA, Hen.**

3776 A. Ahpee.

3777 W. L. Marr.

3778 William H. Moss.

3779 William H. Moss.

**644. ANCONA, Cockerel.**

3780 A. Ahpee.

3781 R. R. Laity.

3782 Edward J. Milsom.

3783 E. Fitzgerald.

3784 W. L. Marr.

3785 R. M. Vale.

3786 William H. Moss.

**645. ANCONA, Pullet.**

3787 Rev. Neil McDonald.

3788 Edward J. Milsom.

3789 Phil Patterson.

3790 W. L. Marr.

3791 R. M. Vale.

3792 William H. Moss.

3793 William H. Moss.

**646. HAMBURG (black), Cock.**

3794 A. W. Goodwin.

3795 A. W. Goodwin.

3796 A. Ahpee.

3797 Rev. G. H. Devlin.

3798 Rev. G. H. Devlin.

**647. HAMBURG (black), Hen.**

3799 A. W. Goodwin.

3800 A. W. Goodwin.

3801 A. Ahpee.

3802 Rev. G. H. Devlin.

3803 I. Brown.

**648. HAMBURG (black), Cockerel.**

3804 A. W. Goodwin.

3805 A. W. Goodwin.

3806 A. W. Goodwin.

3807 A. Ahpee.

**649. HAMBURG (black), Pullet.**

3808 A. W. Goodwin.

3809 A. W. Goodwin.

3810 A. W. Goodwin.

3811 Rev. G. H. Devlin.

3812 I. Brown.



**THE YORKSHIRE INSURANCE Co. Ltd.**  
**THE LEADING LIVE STOCK Co. in the World.**  
**Full particulars apply at Office on Show Grounds, or 26 QUEEN ST.**

POULTRY.

361

CLASS.

**650. HAMBURG (silver, spangled), Cock.**

3813 Lawry R. Pearce. 3814 Lawry R. Pearce.

**651. HAMBURG (silver, spangled), Hen.**

3815 A. W. Goodwin. 3817 Lawry R. Pearce.  
 3816 Lawry R. Pearce. 3818 J. F. Cooper.

**652. HAMBURG (silver, spangled), Cockerel.**

3819 Lawry R. Pearce. 3821 J. F. Cooper.  
 3820 Lawry R. Pearce.

**653. HAMBURG (silver, spangled), Pullet.**

3822 Lawry R. Pearce. 3823 Lawry R. Pearce.

**654. HAMBURG (golden, pencilled), Cock or Cockerel.**

3824 A. W. Goodwin. 3826 Lawry R. Pearce.  
 3825 A. W. Goodwin.

**655. HAMBURG (golden, pencilled), Hen or Pullet.**

3827 Lawry R. Pearce. 3828 Lawry R. Pearce.

**656. HAMBURG (any other variety), Cock or Cockerel.**

3829 Lawry R. Pearce. 3830 Lawry R. Pearce.

**657. HAMBURG (any other variety), Hen or Pullet.**

3831 Lawry R. Pearce. 3832 Lawry R. Pearce.

**658. SILKIE, Cock or Cockerel (any color).**

3833 Miss L. Tope. 3834 G. R. McCracken.

**659. SILKIE, Hen or Pullet (any color).**

3835 Miss L. Tope. 3838 M. A. Beaumont.  
 3836 C. V. Seymour. 3839 G. R. McCracken.  
 3837 C. V. Seymour. 3840 G. R. McCracken.

**660. MALAY (any color), Cock or Cockerel.**

No Entry.

**661. MALAY (any color), Hen or Pullet.**

No Entry.

**662. INDIAN GAME, Cock.**

3841 Meaklim Bros. 3843 Charles W. Gaylor.  
 3842 Percy Pearce.

**663. INDIAN GAME, Hen.**

3844 A. Ahpee. 3849 Percy Pearce.  
 3845 Meaklim Bros. 3850 Percy Pearce.  
 3846 Meaklim Bros. 3851 R. W. Foster.  
 3847 Rev. Neil McDonald. 3852 Norman C. Podger.  
 3848 Percy Pearce. 3853 Charles N. Gaylor.

**664. INDIAN GAME, Cockerel.**

3854 A. Creighton. 3859 Percy Pearce.  
 3855 A. Creighton. 3860 Norman C. Podger.  
 3856 A. Creighton. 3861 M. C. Hanley.  
 3857 H. Wool. 3862 J. M. Quigley.  
 3858 Meaklim Bros.

**665. INDIAN GAME, Pullet.**

3863 Meaklim Bros. 3867 M. C. Hanley.  
 3864 Percy Pearce. 3868 T. Paynting.  
 3865 Percy Pearce. 3869 Charles W. Gaylor.  
 3866 Norman C. Podger.

**666. GAME (Old English), Black-red, light leg, Cock.**

3870 A. J. Garlick. 3875 W. G. Gale.  
 3871 A. J. Garlick. 3876 Iredell and Ollis.  
 3872 A. Creighton. 3877 W. R. Buck.  
 3873 T. C. Cortous. 3878 W. Allaway.  
 3874 Master R. M. Withers.

**667. GAME (Old English), light leg, Partridge, Clay or Wheaten, Hen.**

3879 G. Carter. 3884 B. Trewin.  
 3880 A. J. Garlick. 3885 Master R. M. Withers.  
 3881 A. Creighton. 3886 W. G. Gale.  
 3882 T. C. Cortous. 3887 Iredell and Ollis.  
 3883 W. A. Wykes. 3888 W. R. Buck.



# MELBOURNE BITTER

*None Better*

362

POULTRY.

CLASS.

**668. GAME (Old English), Black-red, light leg, Cockerel.**

3889 A. J. Garlick.

3893 S. Gray.

3890 J. Warren Allan.

3894 Master R. M. Withers.

3891 T. C. Cortous.

3895 W. G. Gale.

3892 B. Trewin.

3896 J. J. Croker.

**669. GAME (Old English), light leg, Partridge, Clay or Wheaten, Pullet.**

3897 G. Carter.

3899 W. G. Gale.

3898 T. C. Cortous.

**670. GAME (Old English), Black-red, willow or dark leg, Cock or Cockerel.**

3900 A. J. Garlick.

3904 F. R. Cairns.

3901 Robert Long.

3905 C. T. Ashton.

3902 J. Shephard.

3906 B. Corboy.

3903 B. Corboy.

**671. GAME (Old English), willow or dark leg, Partridge, Clay or Wheaten, Hen or Pullet.**

3907 A. J. Garlick.

3910 C. T. Ashton.

3908 J. Warren Allan.

3911 D. Sampson.

3909 J. Shephard.

**672. GAME (Old English), Duckwing, Cock.**

3912 J. Shephard.

3915 S. Gray.

3913 B. Trewin.

3916 John N. Miller.

3914 B. Trewin.

**673. GAME (Old English), Duckwing, Hen.**

3917 J. Shephard.

3919 Charles W. Gaylor.

3918 R. Hunter.

**674. GAME (Old English), Duckwing, Cockerel.**

3920 J. Shephard.

3921 C. T. Ashton.

**675. GAME (Old English), Duckwing, Pullet.**

3922 J. Shephard.

**676. GAME (Old English), any other color, Cock.**

3923 Iredell and Ollis.

3924 Iredell and Ollis.

**677. GAME (Old English), any other color, Hen.**

3925 A. Creighton.

3928 Iredell and Ollis.

3926 B. Trewin.

3929 W. Allaway.

3927 O. B. Stud.

3930 R. Hunter.

**678. GAME (Old English), any other color, Cockerel.**

3931 J. Shephard.

3933 W. Allaway.

3932 Master R. M. Withers.

3934 J. J. Croker.

**679. GAME (Old English), any other color, Pullet.**

3935 G. Carter.

3937 B. Trewin.

3936 J. Shephard.

3938 Iredell and Ollis.

**680. GAME (Modern), Black-red, Cock.**

3939 F. Fettling.

3940 A. Ahpee.

**681. GAME (Modern), Black-red, Hen.**

3941 F. Fettling.

3942 A. Ahpee.

**682. GAME (Modern), Black-red, Cockerel.**

No Entry.

**683. GAME (Modern), Black-red, Pullet.**

No Entry.

**684. GAME (Modern), Piles, Cock.**

3943 F. Fettling.

3945 J. E. Walkerden.

3944 A. Ahpee.

**685. GAME (Modern), Piles, Hen.**

3946 F. Fettling.

3947 J. E. Walkerden.

**686. GAME (Modern), Piles, Cockerel.**

3948 J. E. Walkerden.

**687. GAME (Modern), Piles, Pullet.**

3949 F. Fettling.

3950 J. E. Walkerden.



**Your eyes your most valuable asset—Have them examined regularly.**

**ALFRED NOTT PTY. LTD.**

**T. and G. Building, Cr. Collins and Russell Streets.**

---

POULTRY.

363

CLASS.

- 688. GAME (Modern), any other color, Cock or Cockerel.**  
3951 F. Fettling.
- 689. GAME (Modern), any other color, Hen or Pullet.**  
3952 F. Fettling.
- 690. GAME (Australian), Black-red, Cock.**  
3953 J. J. Croker.
- 691. GAME (Australian), Black-red, Hen.**  
No Entry.
- 692. GAME (Australian), Black-red, Cockerel.**  
No Entry.
- 693. GAME (Australian), Black-red, Pullet.**  
No Entry.
- 694. BANTAM (Modern), Black-red, Cock.**  
3954 G. R. McCracken. 3955 F. W. Bradley.
- 695. BANTAM (Modern), Black-red, Hen.**  
3956 F. W. Bradley. 3958 Charles W. Gaylor.  
3957 Charles W. Gaylor.
- 696. BANTAM (Modern), Black-red, Cockerel.**  
3959 F. W. Bradley. 3961 R. W. McLean.  
3960 F. W. Bradley.
- 697. BANTAM (Modern), Black-red, Pullet.**  
3962 B. Trewin.
- 698. BANTAM (Modern), Piles, Cock.**  
3963 E. J. Binell. 3966 R. W. McLean.  
3964 F. W. Bradley. 3967 R. W. McLean.  
3965 E. Pape.
- 699. BANTAM (Modern), Piles, Hen.**  
3968 E. J. Binell. 3971 R. W. McLean.  
3969 E. J. Binell. 3972 R. W. McLean.  
3970 F. W. Bradley.
- 700. BANTAM (Modern), Piles, Cockerel.**  
3973 A. H. Smart. 3976 F. W. Bradley.  
3974 G. R. McCracken. 3977 R. W. McLean.  
3975 F. W. Bradley. 3978 E. Pape.
- 701. BANTAM (Modern), Piles, Pullet.**  
3979 E. J. Binell. 3982 F. W. Bradley.  
3980 A. H. Smart. 3983 R. W. McLean.  
3981 F. W. Bradley.
- 702. BANTAM (Modern), any other color, Cock.**  
No Entry.
- 703. BANTAM (Modern), any other color, Hen.**  
3984 Charles W. Gaylor.
- 704. BANTAM (Modern), any other color, Cockerel.**  
No Entry.
- 705. BANTAM (Modern), any other color, Pullet.**  
No Entry.
- 706. BANTAM (Modern), any color, Pair.**  
3985 R. R. Cochran.
- 707. BANTAM (Old English), Black-red, Cock.**  
3986 J. H. Stephens. 3989 G. R. McCracken.  
3987 E. J. Binell. 3990 W. Schonfelder.  
3988 Frank Bourne.
- 708. BANTAM (Old English), Partridge, Clay or Wheaten, Hen.**  
3991 J. Shephard. 3993 H. N. Tacon.  
3992 G. R. McCracken.
- 709. BANTAM (Old English), Black-red, Cockerel.**  
3994 J. Shephard. 3997 H. N. Tacon.  
3995 C. L. Duncan. 3998 R. Hunter.  
3996 G. R. McCracken.



**THE YORKSHIRE INSURANCE Co. Ltd.**  
**THE LEADING LIVE STOCK Co. in the World.**  
 Full particulars apply at Office on Show Grounds, or 26 QUEEN ST.

364

POULTRY.

CLASS.

**710. BANTAM (Old English), Partridge, Clay or Wheaten, Pullet.**

3999 J. Shephard.	4001 C. L. Duncan.
4000 Frank Bourne.	4002 G. R. McCracken.

**711. BANTAM (Old English), Duckwing, Cock.**

4003 A. Hyatt.	4006 F. G. Doran.
4004 R. G. McCracken.	4007 Charles W. Gaylor.
4005 D. Sampson.	4008 Charles W. Gaylor.

**712. BANTAM (Old English), Duckwing, Hen.**

4009 A. Hyatt.	4012 F. G. Doran.
4010 J. Shephard.	4013 Charles W. Gaylor.
4011 G. R. McCracken.	

**713. BANTAM (Old English), Duckwing, Cockerel.**

4014 A. Hyatt.	4017 F. G. Doran.
4015 A. Hyatt.	4018 Charles W. Gaylor.
4016 J. Shephard.	

**714. BANTAM (Old English), Duckwing, Pullet.**

4019 A. Hyatt.	4022 F. G. Doran.
4020 J. Shephard.	4023 Charles W. Gaylor.
4021 G. R. McCracken.	

**715. BANTAM (Old English), Crele or Cuckoo, Cock or Cockerel.**

4024 A. Hyatt.	4026 Frank Bourne.
4025 R. R. Cochran.	4027 G. R. McCracken.

**716. BANTAM (Old English), Crele or Cuckoo, Hen or Pullet.**

4028 A. Hyatt.	4030 R. R. Cochran.
4029 R. R. Cochran.	4031 Frank Bourne.

**717. BANTAM (Old English), spangled, Cock.**

4032 R. R. Cochran.	4034 W. R. Buck.
4033 R. R. Cochran.	

**718. BANTAM (Old English), spangled, Hen.**

4035 R. R. Cochran.	4038 G. R. McCracken.
4036 Charles A. Graves.	4039 H. E. Greaves.
4037 G. R. McCracken.	

**719. BANTAM (Old English), spangled, Cockerel.**

4040 J. Shephard.	4044 R. R. Cochran.
4041 N. Cowell.	4045 G. R. McCracken.
4042 C. R. Strachan.	4046 G. R. McCracken.
4043 R. R. Cochran.	

**720. BANTAM (Old English), spangled, Pullet.**

4047 A. Creighton.	4052 G. R. McCracken.
4048 J. Shephard.	4053 G. R. McCracken.
4049 N. Cowell.	4054 H. E. Greaves.
4050 R. R. Cochran.	4055 R. M. Moran.
4051 R. R. Cochran.	

**721. BANTAM (Old English), any other color, Cock.**

4056 J. Shephard.	4059 G. R. McCracken.
4057 T. C. Cortous.	4060 D. Sampson.
4058 G. R. McCracken.	

**722. BANTAM (Old English), any other color, Hen.**

4061 J. Shephard.	4064 G. R. McCracken.
4062 T. C. Cortous.	4065 G. R. McCracken.
4063 T. C. Cortous.	4066 R. Hunter.

**723. BANTAM (Old English), any other color, Cockerel.**

4067 J. Shephard.	4069 T. Milner.
4068 T. C. Cortous.	4070 R. Hunter.

**724. BANTAM (Old English), any other color, Pullet.**

4071 J. Shephard.	4074 G. R. McCracken.
4072 T. C. Cortous.	4075 G. R. McCracken.
4073 T. Milner.	

**725. BANTAM (Old English), any color, Pair.**

4076 R. R. Cochran.	4079 G. R. McCracken.
4077 Frank Bourne.	4080 G. R. McCracken.
4078 George Moore.	4081 R. M. Moran.



## CLASS.

**726. BANTAM (Black, rose comb), Cock.**

- |      |                        |      |                 |
|------|------------------------|------|-----------------|
| 4082 | Jacobs and Bradshaw.   | 4084 | E. Pape.        |
| 4083 | J. M. Whitley and Son. | 4085 | E. and A. Hill. |

**727. BANTAM (Black, rose comb), Hen.**

- |      |                        |      |                  |
|------|------------------------|------|------------------|
| 4086 | Jacobs and Bradshaw.   | 4089 | Thomas Bowyer.   |
| 4087 | Jacobs and Bradshaw.   | 4090 | G. R. McCracken. |
| 4088 | J. M. Whitley and Son. | 4091 | E. Pape.         |

**728. BANTAM (Black, rose comb), Cockerel.**

- |      |                |      |                       |
|------|----------------|------|-----------------------|
| 4092 | Thomas Bowyer. | 4095 | E. and A. Hill.       |
| 4093 | A. Tripptree.  | 4096 | Miss Shirley Edwards. |
| 4094 | Thomas Dutton. |      |                       |

**729. BANTAM (Black, rose comb), Pullet.**

- |      |                      |      |                  |
|------|----------------------|------|------------------|
| 4097 | Jacobs and Bradshaw. | 4101 | A. Tripptree.    |
| 4098 | Jacobs and Bradshaw. | 4102 | Thomas Dutton.   |
| 4099 | N. Cowell.           | 4103 | G. R. McCracken. |
| 4100 | Thomas Bowyer.       |      |                  |

**730. BANTAM (Silver Sebright), Cock or Cockerel.**

- |      |                 |      |                  |
|------|-----------------|------|------------------|
| 4104 | A. Ahpee.       | 4107 | C. R. Strachan.  |
| 4105 | J. H. Stephens. | 4108 | G. R. McCracken. |
| 4106 | C. R. Strachan. | 4109 | E. and A. Hill.  |

**731. BANTAM (Silver Sebright), Hen or Pullet.**

- |      |                 |      |                  |
|------|-----------------|------|------------------|
| 4110 | A. Ahpee.       | 4116 | J. M. Hepburn    |
| 4111 | J. H. Stephens. | 4117 | M. A. Beaumont.  |
| 4112 | C. R. Strachan. | 4118 | G. R. McCracken. |
| 4113 | C. R. Strachan. | 4119 | E. and A. Hill.  |
| 4114 | J. M. Hepburn.  | 4120 | E. and A. Hill.  |
| 4115 | J. M. Hepburn.  |      |                  |

**732. BANTAM (Gold Sebright), Cock or Cockerel.**

- |      |                  |      |              |
|------|------------------|------|--------------|
| 4121 | G. R. McCracken. | 4122 | R. M. Moran. |
|------|------------------|------|--------------|

**733. BANTAM (Gold Sebright), Hen or Pullet.**

- |      |                  |      |                  |
|------|------------------|------|------------------|
| 4123 | A. Aphee.        | 4125 | G. R. McCracken. |
| 4124 | G. R. McCracken. | 4126 | E. and A. Hill.  |

**734. BANTAM (Wyandotte), Partridge, Cock.**

- |      |                     |      |                  |
|------|---------------------|------|------------------|
| 4127 | Leslie C. Grindrod. | 4130 | G. R. McCracken. |
| 4128 | R. R. Cochran.      | 4131 | E. Pape.         |
| 4129 | C. L. Duncan.       |      |                  |

**735. BANTAM (Wyandotte), Partridge, Hen.**

- |      |                     |      |               |
|------|---------------------|------|---------------|
| 4132 | Leslie C. Grindrod. | 4135 | C. L. Duncan. |
| 4133 | R. R. Cochran.      | 4136 | E. Pape.      |
| 4134 | R. R. Cochran.      |      |               |

**736. BANTAM (Wyandotte), Partridge, Cockerel.**

- |      |                        |      |                |
|------|------------------------|------|----------------|
| 4137 | J. M. Whitley and Son. | 4139 | R. R. Cochran. |
| 4138 | R. R. Cochran.         | 4140 | E. Pape.       |

**737. BANTAM (Wyandotte), Partridge, Pullet.**

- |      |                        |      |                  |
|------|------------------------|------|------------------|
| 4141 | J. M. Whitley and Son. | 4144 | G. R. McCracken. |
| 4142 | R. R. Cochran.         | 4145 | E. Pape.         |
| 4143 | R. R. Cochran.         |      |                  |

**738. BANTAM (Wyandotte), White, Cock.**

- |      |                 |      |               |
|------|-----------------|------|---------------|
| 4146 | J. H. Stephens. | 4148 | G. W. Powell. |
| 4147 | J. M. Hepburn.  |      |               |

**739. BANTAM (Wyandotte), White, Hen.**

- |      |                      |      |                      |
|------|----------------------|------|----------------------|
| 4149 | L. W. Shore and Son. | 4150 | L. W. Shore and Son. |
|------|----------------------|------|----------------------|

**740. BANTAM (Wyandotte), White, Cockerel.**

- |      |                      |      |                      |
|------|----------------------|------|----------------------|
| 4151 | G. W. Powell.        | 4153 | L. W. Shore and Son. |
| 4152 | L. W. Shore and Son. |      |                      |

**741. BANTAM (Wyandotte), White, Pullet.**

- |      |                      |      |                      |
|------|----------------------|------|----------------------|
| 4154 | G. W. Powell.        | 4156 | L. W. Shore and Son. |
| 4155 | L. W. Shore and Son. |      |                      |

**742. BANTAM (Wyandotte), any other color, Cock or Cockerel.**

- |      |               |
|------|---------------|
| 4157 | H. A. Hewett. |
|------|---------------|

**743. BANTAM (Wyandotte), any other color, Hen or Pullet.**

- |      |                |
|------|----------------|
| 4158 | J. M. Hepburn. |
|------|----------------|

**744. BANTAM (Black Pekin), Cock.**

- |      |            |
|------|------------|
| 4159 | H. Duncan. |
|------|------------|

**745. BANTAM (Black Pekin), Hen.**

- |      |               |      |                  |
|------|---------------|------|------------------|
| 4160 | Miss L. Tope. | 4162 | H. Duncan.       |
| 4161 | H. Duncan.    | 4163 | G. R. McCracken. |

**746. BANTAM (Black Pekin), Cockerel.**

- |      |               |      |                  |
|------|---------------|------|------------------|
| 4164 | Miss L. Tope. | 4166 | G. R. McCracken. |
| 4165 | H. Duncan.    |      |                  |



## CLASS.

**747. BANTAM (Black Pekin), Pullet.**

- |                       |                   |
|-----------------------|-------------------|
| 4167 H. Duncan.       | 4170 R. M. Moran. |
| 4168 H. Duncan.       | 4171 R. M. Moran. |
| 4169 G. R. McCracken. | 4172 R. M. Moran. |

**748. BANTAM (Buff Pekin), Cock or Cockerel.**

- |                 |                     |
|-----------------|---------------------|
| 4173 H. Duncan. | 4174 T. J. Mannion. |
|-----------------|---------------------|

**749. BANTAM (Buff Pekin), Hen or Pullet.**

- |                 |                   |
|-----------------|-------------------|
| 4175 H. Duncan. | 4176 T. O. Clark. |
|-----------------|-------------------|

**750. BANTAM (Pekin), any other color, Cock or Cockerel.**

- |                    |                    |
|--------------------|--------------------|
| 4177 H. Duncan.    | 4179 G. W. Powell. |
| 4178 G. W. Powell. |                    |

**751. BANTAM (Pekin), any other color, Hen or Pullet.**

- |                 |                    |
|-----------------|--------------------|
| 4180 H. Duncan. | 4181 G. W. Powell. |
|-----------------|--------------------|

**752. BANTAM (Modern), Duckwing, Cock or Cockerel.**

- |                     |                     |
|---------------------|---------------------|
| 4182 R. R. Cochran. | 4184 F. W. Bradley. |
| 4183 F. W. Bradley. |                     |

**753. BANTAM (Modern), Duckwing, Hen or Pullet.**

- |                     |                     |
|---------------------|---------------------|
| 4185 R. R. Cochran. | 4187 F. W. Bradley. |
| 4186 F. W. Bradley. |                     |

**754. BANTAM (any other variety), Cock.**

No Entry.

**755. BANTAM (any other variety), Hen.**

- |                    |  |
|--------------------|--|
| 4188 G. W. Powell. |  |
|--------------------|--|

**756. BANTAM (Fancy), any color, Pair.**

- |                       |                   |
|-----------------------|-------------------|
| 4189 G. R. McCracken. | 4190 R. M. Moran. |
|-----------------------|-------------------|

**757. WYANDOTTE (golden laced), Cock.**

- |                            |                      |
|----------------------------|----------------------|
| 4191 Miss Liberty Brookes. | 4194 H. L. Hobbs.    |
| 4192 Samuel Beavis.        | 4195 Gold Lace Stud. |
| 4193 A. Ahpee.             | 4196 H. T. Felhberg. |

**758. WYANDOTTE (golden laced), Hen.**

- |                     |                   |
|---------------------|-------------------|
| 4197 Samuel Beavis. | 4199 E. Bartlett. |
| 4198 A. Ahpee.      |                   |

**759. WYANDOTTE (golden laced), Cockerel.**

- |                            |                   |
|----------------------------|-------------------|
| 4200 Miss Liberty Brookes. | 4203 E. Bartlett. |
| 4201 Samuel Beavis.        | 4204 H. L. Hobbs. |
| 4202 E. Bartlett.          |                   |

**760. WYANDOTTE (golden laced), Pullet.**

- |                            |                   |
|----------------------------|-------------------|
| 4205 Miss Liberty Brookes. | 4208 E. Bartlett. |
| 4206 Samuel Beavis.        | 4209 Kuhl Bros.   |
| 4207 A. Ahpee.             |                   |

**761. WYANDOTTE (silver laced), Cock.**

- |                    |  |
|--------------------|--|
| 4210 L. J. Krause. |  |
|--------------------|--|

**762. WYANDOTTE (silver laced), Hen.**

- |                      |                    |
|----------------------|--------------------|
| 4211 C. H. Clark.    | 4214 P. A. Maude.  |
| 4212 F. M. Franklin. | 4215 J. F. Cooper. |
| 4213 F. M. Franklin. |                    |

**763. WYANDOTTE (silver laced), Cockerel.**

- |                            |                    |
|----------------------------|--------------------|
| 4216 Godfrey Anker.        | 4218 J. F. Cooper. |
| 4217 Miss Liberty Brookes. | 4219 L. J. Krause. |

**764. WYANDOTTE (silver laced), Pullet.**

- |                      |                      |
|----------------------|----------------------|
| 4220 C. H. Clark.    | 4224 Mrs. O. Martin. |
| 4221 F. M. Franklin. | 4225 M. Robinson.    |
| 4222 F. M. Franklin. | 4226 P. A. Maude.    |
| 4223 F. M. Franklin. | 4227 H. O. Stehn.    |

**765. WYANDOTTE (white), Cock.**

- |                         |                         |
|-------------------------|-------------------------|
| 4228 Godfrey Anker.     | 4231 Peter Fitzpatrick. |
| 4229 D. and H. Stewart. | 4232 J. Wilson.         |
| 4230 Arthur Bull.       | 4233 M. C. Hanley.      |

**766. WYANDOTTE (white), Hen.**

- |                     |                         |
|---------------------|-------------------------|
| 4234 Godfrey Anker. | 4239 D. and H. Stewart. |
| 4235 A. Ahpee.      | 4240 Mrs. C. McQuarie.  |
| 4236 W. Sheldon.    | 4241 Peter Fitzpatrick. |
| 4237 W. Sheldon.    | 4242 G. B. Durkin.      |
| 4238 A. Creighton.  | 4243 M. C. Hanley.      |

**767. WYANDOTTE (white), Cockerel.**

- |                         |                         |
|-------------------------|-------------------------|
| 4244 W. Sheldon.        | 4247 Peter Fitzpatrick. |
| 4245 J. H. Stephens.    | 4248 M. C. Hanley.      |
| 4246 D. and H. Stewart. |                         |



We test the sight accurately and supply up-to-date Eye-Wear.

**ALFRED NOTT PTY. LTD.**

**T. and G. Building, Cr. Collins and Russell Streets.**

---

POULTRY.

367

CLASS.

**768. WYANDOTTE (white), Pullet.**

4249	F. Sealey.	4253	A. Creighton.
4250	A. Ahpee.	4254	Arthur Bull.
4251	W. Sheldon.	4255	Peter Fitzpatrick.
4252	W. Sheldon.		

**769. WYANDOTTE (Columbian), Cock or Cockerel.**

No Entry.

**770. WYANDOTTE (Columbian), Hen or Pullet.**

4256	C. V. Crichton.
------	-----------------

**771. ORPINGTON (black), Cock.**

4257	P. A. Maude.	4258	O. B. Stud.
------	--------------	------	-------------

**772. ORPINGTON (black), Hen.**

4259	A. Ahpee.	4261	P. A. Maude.
4260	A. E. Outtrim.	4262	O. B. Stud.

**773. ORPINGTON (black), Cockerel.**

4263	O. B. Stud.
------	-------------

**774. ORPINGTON (black), Pullet.**

4264	A. Ahpee.	4266	P. A. Fawcett.
4265	O. B. Stud.		

**775. ORPINGTON (buff), Cock.**

4267	A. Ahpee.	4269	Peter Fitzpatrick.
4268	Mrs. C. McQuarie.	4270	L. Escott.

**776. ORPINGTON (buff), Hen.**

4271	A. Ahpee.	4273	Robert Dodds.
4272	A. Ahpee.	4274	Peter Fitzpatrick.

**777. ORPINGTON (buff), Cockerel.**

4275	E. Outtrim.	4277	J. W. Sidebottom.
4276	A. Ahpee.		

**778. ORPINGTON (buff), Pullet.**

4278	A. Ahpee.	4280	Peter Fitzpatrick.
4279	Mrs. C. M. McQuarie.		

**779. ORPINGTON (any other color), Cock or Cockerel.**

4281	Rev. Neil McDonald.	4282	M. C. Hanley.
------	---------------------	------	---------------

**780. ORPINGTON (any other color), Hen or Pullet.**

4283	Rev. Neil McDonald.	4286	M. C. Hanley.
4284	Miss H. O'Connor.	4287	M. C. Hanley.
4285	M. C. Hanley.		

**781. RHODE ISLAND RED (single comb), Cock.**

4288	M. C. Hanley.	4291	D. Blyth, senr.
4289	R. Farrin Webb.	4292	F. De Gruchy.
4290	J. C. Blyth.	4293	R. Willmott.

**782. RHODE ISLAND RED (single comb), Hen.**

4294	A. Ahpee.	4297	F. De Gruchy.
4295	R. Farrin Webb.	4298	F. De Gruchy.
4296	D. Blyth, senr.	4299	R. Willmott.

---

Your eyesight should be examined at least every two years!

**ALFRED NOTT PTY. LTD.**

**T. and G. Building, Cr. Collins and Russell Streets.**



## CLASS.

**783. RHODE ISLAND RED (single comb), Cockerel.**

4300	A. Ahpee.	4306	Mrs. O. Martin.
4301	Mrs. C. McQuarie.	4307	J. C. Blyth.
4302	Dr. F. R. Vincent.	4308	D. Blyth, senr.
4303	Dr. F. R. Vincent.	4309	P. A. Fawcett.
4304	Dr. F. R. Vincent.	4310	F. De Gruchy.
4305	Dr. F. R. Vincent.		

## CLASS.

**784. RHODE ISLAND RED (single comb), Pullet.**

4311	P. L. Heaps.	4319	J. C. Blyth.
4312	A. Ahpee.	4320	Kuhl Bros.
4313	D. Kirkwood.	4321	Kuhl Bros.
4314	Mrs. C. McQuarie.	4322	John Bell.
4315	Mrs. A. Day.	4323	D. Blyth, senr.
4316	Dr. F. R. Vincent.	4324	F. De Gruchy.
4317	Dr. F. R. Vincent.	4325	F. De Gruchy.
4318	R. E. Nicklen and Son.	4326	F. De Gruchy.

## CLASS.

**785. RHODE ISLAND RED (rose comb), Cock or Cockerel.**

4327 R. Farrin Webb.

**786. RHODE ISLAND RED (rose comb), Hen or Pullet.**

4328 R. Farrin Webb.

**787. RHODE ISLAND RED, Breeding Trio.—Prizes—15/-; 5/-; card.**

4329	R. Farrin Webb.	4331	P. A. Fawcett.
4330	D. Blyth, senr.		

**788. RHODE ISLAND WHITE (single comb), Cock.**

No Entry.

**789. RHODE ISLAND WHITE (single comb), Hen.**

No Entry.

**790. RHODE ISLAND WHITE (single comb), Cockerel.**

4332	A. B. Harper.	4333	Mrs. Agnes E. Hocking.
------	---------------	------	------------------------

**791. RHODE ISLAND WHITE (single comb), Pullet.**

4334	A. B. Harper.	4336	Miss F. Hall.
4335	Mrs. Agnes E. Hocking.		

**792. RHODE ISLAND WHITE (rose comb), Cock or Cockerel.**

4337	W. Tedstone.	4339	J. M. Quigley.
4338	W. Tedstone.		

**793. RHODE ISLAND WHITE (rose comb), Hen or Pullet.**

4340	A. B. Harper.	4342	W. Tedstone.
4341	Mrs. Agnes E. Hocking.		

**794. PLYMOUTH ROCK (barred), Cock.**

4343	F. M. Franklin.	4346	G. H. Betts.
4344	F. M. Franklin.	4347	G. H. Betts.
4345	W. J. Bartlett.		

**795. PLYMOUTH ROCK (barred), Hen.**

4348	F. M. Franklin.	4350	M. A. Witchard.
4349	F. M. Franklin.	4351	G. H. Betts.

**796. PLYMOUTH ROCK (barred), Cockerel.**

4352	F. M. Franklin.	4355	M. A. Witchard.
4353	F. M. Franklin.	4356	G. H. Betts.
4354	M. A. Witchard.		

**797. PLYMOUTH ROCK (barred), Pullet.**

4357	F. M. Franklin.	4360	M. A. Witchard.
4358	F. M. Franklin.	4361	G. H. Betts.
4359	M. A. Witchard.		

**798. PLYMOUTH ROCK (barred), Breeding Trio (mated to produce exhibition Cockerels).—Prizes—15/-; 5/-; Card.**

4362	F. M. Franklin.	4363	F. M. Franklin.
------	-----------------	------	-----------------

**799. PLYMOUTH ROCK (barred), Breeding Trio (mated to produce exhibition Pullets).—Prizes—15/-; 5/-; Card.**

4364	F. M. Franklin.	4365	F. M. Franklin.
------	-----------------	------	-----------------

**800. DORKING, Cock.**

4366	A. E. Walter.	4367	A. E. Walter.
------	---------------	------	---------------

**801. DORKING, Hen.**

4368	T. Naughton.	4370	A. E. Walter.
4369	T. Naughton.	4371	A. E. Walter.



## CLASS.

**802. DORKING, Cockerel.**

4372 A. E. Walter.

4373 A. E. Walter.

**803. DORKING, Pullet.**

4374 A. E. Walter.

4375 A. E. Walter.

**804. LANGSHAN (Chinese), Cock or Cockerel.**

4376 C. H. Clark.

4378 Rev. W. J. Chesterfield.

4377 Gartmorn Stud Farm.

4379 J. C. Brooke.

**805. LANGSHAN (Chinese), Hen or Pullet.**

4380 C. H. Clark.

4381 J. C. Brooke.

**806. LANGSHAN (any other variety), Cock or Cockerel.**

4382 A. Osborn.

4384 T. Edwards.

4383 I. Brown.

**807. LANGSHAN (any other variety), Hen or Pullet.**

4385 A. Osborn.

4387 T. Edwards.

4386 I. Brown.

**808. LIGHT SUSSEX, Cock.**

4388 V. C. Goodacre.

4390 R. W. McLean.

4389 G. F. Harrison.

**809. LIGHT SUSSEX, Hen.**

4391 J. Paternoster.

4397 J. F. Cooper.

4392 H. H. Stephens.

4398 T. J. Mannion.

4393 V. C. Goodacre.

4399 T. J. Mannion.

4394 G. F. Whitbourn.

4400 R. W. McLean.

4395 Horace Don.

4401 R. W. McLean.

4396 G. F. Harrison.

**810. LIGHT SUSSEX, Cockerel.**

4402 V. C. Goodacre.

4405 J. F. Cooper.

4403 R. Wilson.

4406 R. W. McLean.

4404 G. F. Whitbourn.

4407 Ray C. Salter.

# RHODE ISLAND REDS

(Imported direct England and U.S.A.)

## CHAMPIONS OF LAYING TEST AND SHOW BENCH

### RECENT WINNINGS INCLUDE:

1931-32—Burnley Govt. Test—2nd, Teams; 2nd and 3rd, Singles.  
Bendigo—3rd, Singles. Commonwealth and N.Z. Test—1st and 3rd, Singles.

1932-33—1st, Burnley Govt. Test—3rd, Teams. Bendigo—1st and 2nd, Singles—306 and 293. Leongatha—1st and 2nd, Singles; 1st and 2nd, Trios (4 Cups).

1933-34—1st, Burnley Govt. Test—Teams; 1st, Singles, Winter Test. Geelong—1st, Singles; 2nd, Trios. Bendigo—2nd, Singles (equal).

1921-1936—100 Shape and Color Specials. Numerous Cups and Trophies, Best Displays, etc., etc., at the leading Shows.

1937—1st and 3rd, Bendigo Winter Test.

Winning for Clients all over Australasia.

Stock and Eggs from 21/-.

## FARRIN-WEBB, "RAFA" STUD

TRARALGON - - - VICTORIA, AUSTRALIA

Telephone: 89.

Corriedale Sheep—Stud and Flock Rams.



## CLASS.

**811. LIGHT SUSSEX, Pullet.**

- |                          |                      |
|--------------------------|----------------------|
| 4408 H. H. Stephens.     | 4412 G. F. Harrison. |
| 4409 V. C. Goodacre.     | 4413 Horace Don.     |
| 4410 Gartmorn Stud Farm. | 4414 R. W. McLean.   |
| 4411 G. F. Whitbourn.    |                      |

**812. SUSSEX (any other color), Cock or Cockerel.**

- |                      |                      |
|----------------------|----------------------|
| 4415 V. C. Goodacre. | 4416 G. F. Harrison. |
|----------------------|----------------------|

**813. SUSSEX (any other color), Hen or Pullet.**

- |                      |                        |
|----------------------|------------------------|
| 4417 Roy V. Harris.  | 4419 Miss H. O'Connor. |
| 4418 V. C. Goodacre. |                        |

**814. FAVEROLLES, Cock or Cockerel.**

- |                          |
|--------------------------|
| 4420 Canon E. S. Hughes. |
|--------------------------|

**815. FAVEROLLES, Hen or Pullet.**

- |                          |
|--------------------------|
| 4421 Canon E. S. Hughes. |
|--------------------------|

**816. BARNEVELDER, Cock or Cockerel.**

- |                     |                   |
|---------------------|-------------------|
| 4422 Roy V. Harris. | 4424 K. M. Niall. |
| 4423 W. J. Ogden.   |                   |

**817. BARNEVELDER, Hen or Pullet.**

- |                   |                   |
|-------------------|-------------------|
| 4425 K. M. Niall. | 4426 K. M. Niall. |
|-------------------|-------------------|

**818. HOUDAN, Cock or Cockerel.**

- |                       |                       |
|-----------------------|-----------------------|
| 4427 Lawry R. Pearce. | 4428 Lawry R. Pearce. |
|-----------------------|-----------------------|

**819. HOUDAN, Hen or Pullet.**

- |                       |                       |
|-----------------------|-----------------------|
| 4429 Lawry R. Pearce. | 4430 Lawry R. Pearce. |
|-----------------------|-----------------------|

**820. WELSUMMER, Cock or Cockerel.**

- |                      |                    |
|----------------------|--------------------|
| 4431 F. M. Franklin. | 4433 Miss L. Tope. |
| 4432 F. M. Franklin. | 4434 Percy Pearse. |

**821. WELSUMMER, Hen or Pullet.**

- |                      |                    |
|----------------------|--------------------|
| 4435 F. M. Franklin. | 4437 Miss L. Tope. |
| 4436 F. M. Franklin. | 4438 Percy Pearse. |

**822. ANY OTHER PURE BREED OR VARIETY, Cock or Cockerel.  
(State breed or variety on entry form.)**

- |                                    |                                 |
|------------------------------------|---------------------------------|
| 4439 Miss L. Tope (Polish).        | 4442 Rupert Waters (Baringhup). |
| 4440 Miss L. Tope (White Frizzle). | 4443 Rupert Waters (Baringhup). |
| 4441 C. T. Browne (Partridge Wyan- | 4444 J. J. Croker (Yokohama).   |
| dotte).                            | 4445 Charles W. Gaylor.         |

**823. ANY OTHER PURE BREED OR VARIETY, Hen or Pullet.  
(State breed or variety on entry form.)**

- |                                    |                                 |
|------------------------------------|---------------------------------|
| 4446 Miss L. Tope (Polish).        | 4449 Rupert Waters (Baringhup). |
| 4447 Miss L. Tope (White Frizzle). | 4450 Rupert Waters (Baringhup). |
| 4448 C. T. Browne (Partridge Wyan- | 4451 J. J. Croker (Yokohama).   |
| dotte).                            | 4452 Charles W. Gaylor.         |

**UTILITY CLASSES.**

**Prize money in the Classes for Utility Breeds will be based on the following scale:—From one to three entries, 10/-, 5/-; from four to six entries, 15/-, 5/-, Card; from seven to nine entries, £1, 10/-, Card; ten entries or over, £1/10/-, 15/-, 5/-.**

Entry Fee: Members, 3/-; Non-Members, 4/-.

**SPECIAL PRIZE.**

**THE ALFRED HART MEMORIAL TROPHY**, consisting of a Gold Medal, will be presented to the owner of the Best Bird exhibited in the Utility Classes at the 1938 Show, and every alternate Show.

## CLASS.

**824. LEGHORN (white), Cock.**

- |                      |                               |
|----------------------|-------------------------------|
| 4453 F. R. Larkin.   | 4456 V. D. Wallington.        |
| 4454 M. C. Hanley.   | 4457 Kennington Poultry Farm. |
| 4455 W. J. Macauley. |                               |



## CLASS.

**825. LEGHORN (white), Hen.**

4458	J. Dutton.	4464	V. D. Wallington.
4459	Gartmorn Stud Farm.	4465	Dixon Bros.
4460	F. R. Larkin.	4466	J. Pattison.
4461	J. M. Barr.	4467	R. W. McLean.
4462	A. Robertson.	4468	A. E. Jenkins.
4463	Percy L. Phillips.	4469	Kennington Poultry Farm.

**826. LEGHORN (white), Cockerel.**

4470	A. W. Goodwin.	4476	W. Cox.
4471	S. C. Trewenack.	4477	G. Brookes.
4472	Rev. Neil McDonald.	4478	V. D. Wallington.
4473	G. A. McLeod.	4479	Dixon Bros.
4474	G. A. McLeod.	4480	J. Pattison.
4475	F. R. Larkin.	4481	Kennington Poultry Farm.

**827. LEGHORN (white), Pullet.**

4482	J. M. Laird.	4493	Percy L. Phillips.
4483	J. M. Laird.	4494	Kuhl Bros.
4484	A. W. Goodwin.	4495	V. D. Wallington.
4485	A. Ahpee.	4496	Dixon Bros.
4486	Gartmorn Stud Farm.	4497	J. Pattison.
4487	F. R. Larkin.	4498	R. W. McLean.
4488	A. G. Outten.	4499	W. J. Cooke.
4489	T. Langmaid.	4500	J. Collins.
4490	L. J. Ryan.	4501	J. Collins.
4491	A. Robertson.	4502	H. Dibbs.
4492	B. Harrison.	4503	Kennington Poultry Farm.

**828. LEGHORN (white), Hen or Pullet (open to breeders that have competed in one of the Victorian Egg-laying Competitions during 1936-37).**

4504	F. R. Larkin.	4508	A. E. Bennett.
4505	V. D. Wallington.	4509	A. Martin.
4506	Mrs. M. G. Skinner.	4510	A. Martin.
4507	A. E. Jenkins.		

**829. LEGHORN (black), Cock or Cockerel.**

4511 Paul Yolkin.

**830. LEGHORN (black), Hen.**

4512	E. Fitzgerald.	4514	H. McPherson.
4513	J. B. Salmond.		

**831. LEGHORN (black), Pullet.**

4515	J. F. Dodd.	4519	J. B. Salmond.
4516	J. Wisby.	4520	H. McPherson.
4517	E. Fitzgerald.	4521	N. C. Kirkwood.
4518	J. B. Salmond.		

**832. LEGHORN (brown), Cock or Cockerel.**

4522	G. B. Durkin.	4526	B. Matthews.
4523	Dr. F. R. Vincent.	4527	P. A. Maude.
4524	M. McLarty.	4528	Carlella Poultry Farm.
4525	W. Stokes.		

**833. LEGHORN (brown), Hen.**

4529	Dr. F. R. Vincent.	4532	Carlella Poultry Farm.
4530	Dr. F. R. Vincent.	4533	Carlella Poultry Farm.
4531	M. McLarty.		

**834. LEGHORN (brown), Pullet.**

4534	H. C. Mathes.	4538	B. Matthews.
4535	R. G. Elliott.	4539	Carlella Poultry Farm.
4536	Dr. F. R. Vincent.	4540	Carlella Poultry Farm.
4537	Dr. F. R. Vincent.		

**835. LEGHORN (any other color), Cock or Cockerel.**

4541	B. Harrison.	4542	N. C. Kirkwood.
------	--------------	------	-----------------

**836. LEGHORN (any other color), Hen or Pullet.**

4543	B. Harrison.	4545	N. C. Kirkwood.
4544	N. C. Kirkwood.		

**837. ANCONA, Cock or Cockerel.**

4546	Arthur F. Sheldon.	4549	W. Stokes.
4547	Arthur F. Sheldon.	4550	A. Ahpee.
4548	Mrs. S. Spry.	4551	J. Murphy.

**838. ANCONA, Hen.**

4552	Mrs. S. Spry.	4555	H. McPherson.
4553	Phil Patterson.	4556	Mrs. M. Fryer.
4554	B. Lapish.		



**Your eyes your most valuable asset—Have them examined regularly.**

**ALFRED NOTT PTY. LTD.**

**T. and G. Building, Cr. Collins and Russell Streets.**

---

372

POULTRY.

CLASS.

**839. ANCONA, Pullet.**

- |      |                     |      |               |
|------|---------------------|------|---------------|
| 4557 | Mrs. S. Spry.       | 4561 | H. McPherson. |
| 4558 | Rev. Neil McDonald. | 4562 | H. McPherson. |
| 4559 | E. Fitzgerald.      | 4563 | G. P. Morris. |
| 4560 | W. L. Marr.         |      |               |

**840. ANY OTHER VARIETY (light breed), Cock or Cockerel. (State variety on entry form.)**

- |      |                           |      |                           |
|------|---------------------------|------|---------------------------|
| 4564 | A. Ahpee (Minorca).       | 4566 | W. J. Bartlett (Minorca). |
| 4565 | B. Lapish (Light Sussex). |      |                           |

**841. ANY OTHER VARIETY (light breed), Hen or Pullet. (State variety on entry form.)**

- |      |                          |      |                           |
|------|--------------------------|------|---------------------------|
| 4567 | A. Aphee (Minorca).      | 4569 | B. Lapish (Light Sussex). |
| 4568 | R. G. Elliott (Minorca). | 4570 | W. J. Bartlett (Minorca). |

**842. AUSTRALORP, Cock.**

- |      |                     |      |                   |
|------|---------------------|------|-------------------|
| 4571 | F. K. Beveridge.    | 4579 | Miss M. O. Wirth. |
| 4752 | J. F. Dodd.         | 4580 | A. C. Wood.       |
| 4573 | R. Hocking.         | 4581 | T. L. Anthony.    |
| 4574 | C. A. Hopkins.      | 4582 | J. T. Cornish.    |
| 4575 | L. J. Mumford.      | 4583 | J. T. Cornish.    |
| 4576 | G. A. Winter.       | 4584 | J. F. Cooper.     |
| 4577 | Rev. Neil McDonald. | 4585 | D. Wilson.        |
| 4578 | F. R. Larkin.       | 4586 | R. W. McLean.     |

**843. AUSTRALORP, Hen.**

- |      |                     |      |                     |
|------|---------------------|------|---------------------|
| 4587 | F. K. Beveridge.    | 4595 | Gartmorn Stud Farm. |
| 4588 | C. A. Hopkins.      | 4596 | F. R. Larkin.       |
| 4589 | C. A. Hopkins.      | 4597 | V. J. Britton.      |
| 4590 | L. J. Mumford.      | 4598 | J. T. Cornish.      |
| 4591 | G. A. Winter.       | 4599 | Kuhl Bros.          |
| 4592 | Rev. Neil McDonald. | 4600 | J. F. Cooper.       |
| 4593 | Gartmorn Stud Farm. | 4601 | W. J. Macauley.     |
| 4594 | Gartmorn Stud Farm. | 4602 | T. R. Purcell.      |

**844. AUSTRALORP, Cockerel.**

- |      |                  |      |                   |
|------|------------------|------|-------------------|
| 4603 | F. K. Beveridge. | 4611 | Miss M. O. Wirth. |
| 4604 | Arthur Morgan.   | 4612 | T. L. Anthony.    |
| 4605 | C. A. Hopkins.   | 4613 | T. L. Anthony.    |
| 4606 | L. J. Mumford.   | 4614 | J. T. Cornish.    |
| 4607 | G. A. Winter.    | 4615 | J. T. Cornish.    |
| 4608 | E. Bartlett.     | 4616 | J. F. Cooper.     |
| 4609 | F. R. Larkin.    | 4617 | D. Wilson.        |
| 4610 | W. Stokes.       | 4618 | J. Murphy.        |

**845. AUSTRALORP, Pullet.**

- |      |                   |      |                     |
|------|-------------------|------|---------------------|
| 4619 | H. A. Hewett.     | 4626 | Gartmorn Stud Farm. |
| 4620 | F. K. Beveridge.  | 4627 | Gartmorn Stud Farm. |
| 4621 | R. Hocking.       | 4628 | F. R. Larkin.       |
| 4622 | C. A. Hopkins.    | 4629 | J. T. Cornish.      |
| 4623 | C. A. Hopkins.    | 4630 | Kuhl Bros.          |
| 4624 | L. J. Mumford.    | 4631 | R. W. McLean.       |
| 4625 | Mrs. C. McQuarie. |      |                     |

**846. AUSTRALORP, Hen or Pullet (open to breeders that have competed in one of the Victorian Egg-laying Competitions during 1936-37).**

- |      |                |      |                |
|------|----------------|------|----------------|
| 4632 | L. J. Mumford. | 4634 | J. T. Cornish. |
| 4633 | Robert Gray.   |      |                |

**847. RHODE ISLAND RED, Cock.**

- |      |                 |      |                 |
|------|-----------------|------|-----------------|
| 4635 | W. Tedstone.    | 4637 | D. Blyth, senr. |
| 4636 | R. Farrin Webb. | 4638 | F. De Gruchy.   |

**848. RHODE ISLAND RED, Hen.**

- |      |                 |      |               |
|------|-----------------|------|---------------|
| 4639 | T. Naughton.    | 4643 | F. De Gruchy. |
| 4640 | Phil Patterson. | 4644 | H. Dibbs.     |
| 4641 | D. Blyth, senr. | 4645 | J. Chidzey.   |
| 4642 | F. De Gruchy.   |      |               |



## CLASS.

**849. RHODE ISLAND RED, Cockerel.**

4646	P. L. Heaps.	4654	D. Blyth, senr.
4647	A. Ahpee.	4655	F. De Gruchy.
4648	Dr. F. R. Vincent.	4656	F. De Gruchy.
4649	Dr. F. R. Vincent.	4657	R. Willmott.
4650	Dr. F. R. Vincent.	4658	H. Dibbs.
4651	W. Tedstone.	4659	Vincent Pattison.
4652	T. W. Gilland.	4660	E. Kaye.
4653	John Bell.		

**850. RHODE ISLAND RED, Pullet.**

4661	P. L. Heaps.	4667	R. Farrin Webb.
4662	A. Ahpee.	4668	Kuhl Bros.
4663	D. Kirkwood.	4669	D. Blyth, senr.
4664	Dr. F. R. Vincent.	4670	F. De Gruchy.
4665	Dr. F. R. Vincent.	4671	F. De Gruchy.
4666	Mrs. J. J. Courtney.	4672	J. Chidzey.

**851. RHODE ISLAND WHITE, Cock or Cockerel.**

4673	W. Tedstone.	4674	H. Dibbs.
------	--------------	------	-----------

**852. RHODE ISLAND WHITE, Hen or Pullet.**

4675	W. Tedstone.	4677	H. Dibbs.
4676	T. J. Moore.	4678	J. Chidzey.

**853. SUSSEX, Cock.**

4679	H. R. Cropley.	4681	R. J. Brown.
4680	Gartmorn Stud Farm.		

**854. SUSSEX, Hen.**

4682	A. Ahpee.	4684	G. F. Whitbourn.
4683	H. H. Stephens.	4685	Horace Don.

**855. SUSSEX, Cockerel.**

4686	H. R. Cropley.	4687	G. F. Whitbourn.
------	----------------	------	------------------

**856. SUSSEX, Pullet.**

4688	A. Ahpee.	4691	Mrs. C. McQuarie.
4689	H. H. Stephens.	4692	Gartmorn Stud Farm.
4690	H. R. Cropley.		

**857. ANY OTHER VARIETY (heavy breed), Cock. (State variety on entry form.)**

4693	Canon E. S. Hughes (Faverolle).	4696	Morning Star Boys' Home
4694	M. J. Macartney (Light Sussex).		(Buff Orpington).
4695	A. Ahpee (White Wyandotte).		

**858. ANY OTHER VARIETY (heavy breed), Hen. State variety on entry form.)**

4697	M. J. Macartney (Light Sussex).	4700	G. F. Harrison (Light Sussex).
4698	A. Ahpee (Buff Orpington).	4701	T. J. Mannion (Light Sussex).
4699	Rev. Neil McDonald (Plymouth Rock).	4702	Morning Star Boys' Home
			(Buff Orpington).

**859. ANY OTHER VARIETY (heavy breed), Cockerel. (State variety on entry form.)**

4703	A. Ahpee (Plymouth Rock).	4704	Rev. W. J. Chesterfield
			(Chinese Langshan).

**860. ANY OTHER VARIETY (heavy breed), Pullet. (State variety on entry form.)**

4705	Canon E. S. Hughes (Faverolle).	4708	F. Mulkearns (Partridge
4706	A. Ahpee (Buff Orpington).		Australorp).
4707	G. F. Harrison (Light Sussex).		

**DUCKS.**

Note.—Prize-winning Ducks at the Burnley Egg-laying Competition, 1936-37, will be on exhibition at this year's Show.

The prize money for Ducks will be based on the following scale:—From one to three entries, 10/-, 5/-; from four to six entries, 15/-, 5/-, Card; from seven to nine entries, £1, 10/-, Card; ten entries or over, £1/10/-, 15/-, 5/-.

Entry Fee: Members, 3/-; Non-Members, 4/-.



## CLASS.

**861. INDIAN RUNNER DRAKE, fawn and white.**

4709 E. Harrison. 4711 R. M. Vale.  
4710 E. Harrison.

**862. INDIAN RUNNER DUCK, fawn and white.**

4712 R. M. Vale. 4713 R. M. Vale.

**863. INDIAN RUNNER DRAKE, white.**

4714 Kuhl Bros. 4717 R. M. Vale.  
4715 R. M. Vale. 4718 T. Milner.  
4716 R. M. Vale.

**864. INDIAN RUNNER DUCK, white.**

4719 A. C. Wood. 4722 R. M. Vale.  
4720 Kuhl Bros. 4723 T. Milner.  
4721 R. M. Vale. 4724 Charles W. Gaylor.

**865. ROUEN DRAKE.**

4725 Mrs. C. M. McNaughton. 4728 W. J. Bartlett.  
4726 A. E. Walter. 4729 S. T. Hamblin and Sons.  
4727 Edwin Pearse.

**866. ROUEN DUCK.**

4730 T. Naughton. 4733 W. J. Bartlett.  
4731 A. E. Walter. 4734 S. T. Hamblin and Sons.  
4732 Edwin Pearse.

**867. PEKIN DRAKE.**

4735 F. Miles. 4738 Meaklim Bros.  
4736 F. Miles. 4739 Miss H. O'Connor.  
4737 F. Miles. 4740 Norman C. Podger.

**868. PEKIN DUCK.**

4741 F. Miles. 4744 Meaklim Bros.  
4742 F. Miles. 4745 Miss H. O'Connor.  
4743 Meaklim Bros. 4746 Miss H. O'Connor.

**869. MUSCOVY DRAKE, white.**

4747 Richard Mills. 4748 R. W. McLean.

**870. MUSCOVY DUCK, white.**

4749 Miss Violet Mills. 4752 W. J. Bartlett.  
4750 C. D. Beever. 4753 R. W. McLean.  
4751 A. L. Harris.

**871. MUSCOVY YOUNG DRAKE, white.**

4754 A. W. Marantelli. 4757 O. B. Stud.  
4755 A. Lovett. 4758 R. W. McLean.  
4756 A. Lovett.

**872. MUSCOVY YOUNG DUCK, white.**

4759 Richard Mills. 4761 O. B. Stud.  
4760 A. W. Marantelli. 4762 R. W. McLean.

**873. MUSCOVY DRAKE, any other color.**

4763 C. D. Beever. 4765 Mrs. A. C. Waters.  
4764 Percy Pearse.

**874. MUSCOVY DUCK, any other color.**

4766 Percy Pearse. 4768 Mrs. A. C. Waters.  
4767 Mrs. A. C. Waters.

**875. KHAKI CAMPBELL DRAKE.**

4769 A. E. Walter. 4771 T. Milner.  
4770 A. Lovett.

**876. KHAKI CAMPBELL DUCK.**

4772 Norman C. Podger. 4774 T. Milner.  
4773 A. E. Walter.

**877. KHAKI CAMPBELL YOUNG DRAKE.**

4775 Norman C. Podger. 4777 T. Milner.  
4776 A. E. Walter.



## CLASS.

**878. KHAKI CAMPBELL YOUNG DUCK.**

4778 Norman C. Podger.

4780 T. Milner.

4779 A. E. Walter.

**879. BUFF ORPINGTON DRAKE.**

4781 J. Dutton.

4782 Norman C. Podger.

**880. BUFF ORPINGTON DUCK.**

4783 J. Dutton.

4784 Norman C. Podger.

**881. ANY OTHER PURE-BRED DOMESTIC VARIETY DRAKE.**  
(State breed or variety on entry form.)

4785 Miss H. O'Connor (Aylesbury).

**882. ANY OTHER PURE-BRED DOMESTIC VARIETY DUCK.**  
(State breed or variety on entry form.)

4786 Miss H. O'Connor (Aylesbury).

**GEESE AND TURKEYS.**

## CLASS.

**883. TOULOUSE GANDER (any age)—Prizes—15/-; 5/-; Card.**

4787 Percy Pearse.

4789 Mrs. A. C. Waters.

4788 Percy Pearse.

**884. TOULOUSE GOOSE (any age)—Prizes—15/-; 5/-; Card.**

4790 J. McMahon.

4792 Mrs. A. C. Waters.

4791 Percy Pearse.

**885. EMBDEN GANDER (any age)—Prizes—15/-; 5/-; Card.**

4793 C. D. Beever.

4795 Percy Pearse.

4794 Percy Pearse.

**886. EMBDEN GOOSE (any age)—Prizes—15/-; 5/-; Card.**

4796 Percy Pearse.

**887. GANDER (any other variety) (any age)—Prizes—15/-; 5/-; Card.**  
No Entry.**888. GOOSE (any other variety) (any age)—Prizes—15/-; 5/-; Card.**  
No Entry.**889. AMERICAN BRONZE TURKEY GOBBLER—Prizes—£2; £1; 10/-.**

4797 Mrs. G. P. Crain.

4801 Dr. F. R. Vincent.

4798 Mrs. G. P. Crain.

4802 John Rumbold.

4799 Mrs. J. H. MacVean.

4803 John Rumbold.

4800 Mrs. J. H. MacVean.

**890. AMERICAN BRONZE TURKEY HEN—Prizes—£2; £1; 10/-.**

4804 Mrs. G. P. Crain.

4807 Mrs. J. H. MacVean.

4805 Mrs. G. P. Crain.

4808 Mrs. J. H. MacVean.

4806 Mrs. J. H. MacVean.

4809 T. M. Noble and Son.

**891. AMERICAN BRONZE TURKEY GOBBLER, YOUNG (under 12 months old)—Prizes—£2; £1; 10/-.**

4810 Mrs. Mary A. Clothier.

4814 Mrs. G. P. Crain.

4811 Mrs. Mary A. Clothier.

4815 Mrs. J. H. MacVean.

4812 Mrs. J. W. Hawkins.

4816 Mrs. J. H. MacVean.

4813 Mrs. G. P. Crain.

4817 Mrs. Mabel Kirby.

**892. AMERICAN BRONZE TURKEY HEN, YOUNG (under 12 months old)—Prizes—£2; £1; 10/-.**

4818 Mrs. Mary A. Clothier.

4822 Mrs. J. H. MacVean.

4819 Mrs. Mary A. Clothier.

4823 Mrs. J. H. MacVean.

4821 Mrs. G. P. Crain.

4824 Mrs. J. H. MacVean.

4820 Mrs. G. P. Crain.

4825 T. M. Noble and Son.

**893. TURKEY GOBBLER (any other variety). (State variety on entry form.)—Prizes—15/-; 5/-; Card.**

4826 Alex. Kerr (White Austrian-Bronzewing).



If you are wise—protect your eyes. Have them examined regularly.

**ALFRED NOTT PTY. LTD.**

**T. and G. Building, Cr. Collins and Russell Streets.**

376

POULTRY.

CLASS.

**894. TURKEY HEN** (any other variety). (State variety on entry form.)—Prizes—15/-; 5/-; Card.

4827 Dr. F. R. Vincent (Austrian-American Bronze).

4828 Alex. Kerr (White Austrian-Bronzewing).

Note.—Declaration as to age of Young Turkeys must be furnished at time of entry.

### EXPORT CLASSES.

Birds entered in the export classes are to be bred by exhibitors, and to be sent in alive on Tuesday evening, 28th September. The three best exhibits in each class will be selected on the Wednesday of the Show. These selected birds will be killed and dressed, and finally judged on Thursday, and remain the property of the Society till the Show closes. At the termination of the Show the exhibits will be sold, and the proceeds forwarded to the exhibitors unless instructions to the contrary be received. The breed or cross of each bird to be attached to the exhibit.

CLASS.

**895. PAIR OF COCKERELS** (any breed or cross), adapted for export (under 5 months old). (State breed or cross on entry form.)—Prizes—£2; £1; 10/-.

4829 Robert Dodds (Indian Game and Buff Orpington).

4831 Percy Pearse (Indian Game and Buff Orpington).

4830 Robert Dodds (Indian Game and Buff Orpington).

**896. PAIR OF PULLETS** (any breed or cross), adapted for export (under 5 months old). (State breed or cross on entry form.)—Prizes—£2; £1; 10/-.

4832 Robert Dodds (Indian Game and Buff Orpington).

4834 Percy Pearse (Indian Game and Buff Orpington).

4833 Robert Dodds (Indian Game and Buff Orpington).

**897. TWO DUCKS OR DRAKES, or DUCK AND DRAKE** (under 12 weeks old), suitable for export. (State breed or cross on entry form.)—Prizes—£2; £1; 10/-.

4835 Percy Pearse (Buff Orpington).

4837 F. Franklin (Muscovy-Pekin).

4836 F. Franklin (Muscovy).

4838 T. Milner (Muscovy).

Note.—Declaration as to age of Young Turkeys must be furnished at time of entry.

**898. TWO TURKEY GOBBLERS** (under 12 months old), suitable for export. (State breed or cross on entry form.)—Prizes—£2; £1; 10/-.

4839 Mrs. Mary A. Clothier (American Bronze).

4840 K. M. Niall (Bronzewing).

**899. TWO TURKEY HENS** (under 12 months old), suitable for export. (State breed or cross on entry form.)—Prizes—£2; £1; 10/-.

4841 Mrs. Mary A. Clothier (American Bronze).

4843 Alex. Kerr (Bronzewing).

4842 Percy Pearse (American Bronze).

4844 K. M. Niall (Bronzewing).



# MELBOURNE BITTER

*None Better*

POULTRY.

377

## EGGS.

Eggs will be judged on Wednesday, 29th September, and must be staged in the Poultry Pavilion not later than 9 p.m. on Tuesday, 28th September.

The prize money in the Classes for Eggs (unless specified otherwise) will be on the following scale:—From one to three entries, 10/-, 5/-; from four to six entries, 15/-, 5/-, Card; from seven to nine entries, £1, 10/-, Card; ten entries or over, £1/10/-, 15/-, 5/-.

Entry Fee: Members, 3/-; Non-Members, 4/-.

CLASS.

900. DOZEN FRESH HEN EGGS, single yolk (tinted or light brown).

No Entry

901. DOZEN FRESH HEN EGGS, single yolk (brown).

4845 K. M. Niall.

4846 A. G. Evans.

902. DOZEN FRESH HEN EGGS, single yolk (white).

4847 C. F. Offer.

903. DOZEN FRESH DUCK EGGS, single yolk.

No Entry.

904. CASE OF EGGS, containing 30 dozen, suitable for export and packed in accordance with the Commerce Export Regulations; not less than 15 lbs. net weight per each ten dozen eggs, provided that no egg shall weigh less than  $1\frac{7}{8}$  ozs. nor more than  $2\frac{1}{8}$  ozs.

4848 A. Coles.

905. CASE OF EGGS, containing from 20 to 30 dozen, suitable for the local trade. Grade: "Standard," the weight of each egg to be not less than 2 ozs. in accordance with the regulations for the sale of eggs by retail. Packing and the suitability of the case will be taken into consideration.

4849 H. B. Everard.

4850 A. Coles.

Note.—The Judge shall have the right to break one or more eggs in each exhibit.

## BURNLEY EGG-LAYING COMPETITION, 1936-37 (48 WEEKS).

Section A.—Teams of Six Birds.

First Grade Eggs.

Greatest Number of First-Grade Eggs:—

Belvedere Poultry Farm (E. W. Lacey), Fern Tree, via Hobart, Tas. (Australorps) . . . . .

1,522

Second Greatest Number of First-Grade Eggs:—

T. L. Eastaugh, Pt. Nepean Road, Highett, S.21 (Australorps)

1,379

Third Greatest Number of First-Grade Eggs:—

"Ruburina" (V. D. Wallington), Nell Street, Greensborough (White Leghorns) . . . . .

1,375

### Section B.—Individual Birds.

Greatest Number of First-Grade Eggs:—

Mrs. W. Savory, 170 Prospect Hill Road, Canterbury, E.7 (Australorp) . . . . .

286

C. H. Harvey, Pakenham South (Australorp) . . . . .

286

Third Greatest Number of First-Grade Eggs:—

G. E. Thomas, "Rosanna," Chesterville Road, Cheltenham, S.22 (White Leghorn) . . . . .

276

### DUCKS.—Single Test.

Greatest Number of First-Grade Eggs:—

H. H. Lloyd, Frankston (Khaki Campbell) . . . . .

326

Second Greatest Number of First-Grade Eggs:—

H. H. Lloyd, Frankston (Khaki Campbell) . . . . .

321

Full Telegraph and Postal Facilities are available at Post Office under the Cliff Stand.



# FOSTER'S LAGER

*Australia's National Beverage*

378

INDEX TO POULTRY EXHIBITORS.

## INDEX TO POULTRY EXHIBITORS

- Ahpee, A., Barkly-street, Ararat, 3568, 3580, 3589, 3590, 3614, 3632, 3638, 3656, 3729, 3730, 3732, 3733, 3743, 3744, 3747, 3748, 3754, 3755, 3759, 3760, 3766, 3767, 3770, 3776, 3780, 3796, 3801, 3807, 3844, 3940, 3942, 3944, 4104, 4110, 4123, 4193, 4198, 4207, 4235, 4250, 4259, 4264, 4267, 4271, 4272, 4276, 4278, 4294, 4300, 4312, 4485, 4500, 4564, 4567, 4647, 4662, 4682, 4688, 4695, 4698, 4703, 4706.
- Allan, J. Warren, 5 Plummer-road, Mentone, S.11, 3890, 3908.
- Allaway, W., 70 Commercial-road, Footscray, W.11, 3878, 3929, 3933.
- Anker, Godfrey, c/o J. F. Anker, High-street, Broadford, 4216, 4228, 4234.
- Anthony, T. L., Birdwood Stud Poultry Farm, Mitcham, 3608, 4581, 4612, 4613.
- Ashton, C. T., 9 Northbrook-avenue, Malvern, S.E.4, 3905, 3910, 3921.
- Barnes, C. F., "Daisy Vale," Dalny-road, Murrumbena, 3613.
- Barr, J. M., McDowell-street, Greensborough, 4461.
- Bartlett, E., Pimpinio, 4199, 4202, 4203, 4208, 4608.
- Bartlett, W. J., Minorca Stud, Box 98, Dimboola, 3586, 3601, 4345, 4566, 4570, 4728, 4733, 4752.
- Bartram, Miss Mary, "Glenard," Lower-road, Heidelberg, 3594.
- Beaumont, M. A., 136 Charles-street, Launceston, Tasmania, 3838, 4117.
- Beavis, Samuel, Portland-road, Heywood, 4192, 4197, 4201, 4206.
- Beever, C. D., La Rose Muscovy Stud Farm, Montrose, via Croydon, 4750, 4763, 4793.
- Bell, John, 40 Barkers-road, Hawthorn, 4322, 4653.
- Bennett, A. E., 21 Kingsley-crescent, Mont Albert, 4508.
- Betts, G. H., 28 Home-road, Newport, 4346, 4347, 4351, 4356, 4361.
- Beveridge, F. K., c/o S. J. Findley, Simpson's Estate, Sale, 4571, 4587, 4603, 4620.
- Binell, E. J., 8 Bertha-street, Mt. Gambier, S.A., 3963, 3968, 3969, 3979, 3987.
- Binmore, H. J., 78 Railway-street, Maryborough, 3756, 3761, 3762.
- Blyth, D., Senr., 32 Steele-street, Moonee Ponds, W.4, 3592, 3610, 4291, 4296, 4308, 4323, 4330, 4637, 4641, 4654, 4669.
- Blyth, J. C., 25 Asquith-street, Kew, E.4, 3591, 4290, 4307, 4319.
- Bourne, Frank, 33 Wilfred-street, Lidcombe, N.S.W., 3988, 4000, 4026, 4031, 4077.
- Bowyer, Thomas, 21 Coquette-street, Geelong West, 4089, 4092, 4100.
- Bradley, F. W., 74 Waterloo-road, Northcote, 3562, 3579, 3955, 3956, 3959, 3960, 3964, 3970, 3975, 3976, 3981, 3982, 4183, 4184, 4186, 4187.
- Britton, V. J., Normanstone-road, Launceston, Tasmania, 4597.
- Brooke, J. C., 32 Lane-street, Wentworthville, N.S.W., 4379, 4381.
- Brookes, G., 20 Nott-street, Port Melbourne, 3634, 3642, 3643, 4477.
- Brookes, Miss Liberty, "Flinthill," Woodend, 4191, 4200, 4205, 4217.
- Brown, I., Box 46, Shepparton, 3803, 3812, 4383, 4386.
- Brown, R. J., 6 Princess-street, North Coburg, N.14, 4681.
- Browne, C. T., 31 St Helen's-road, East Hawthorn, E.3, 4441, 4448.
- Buck, W. R., 32 Emma-street, Caulfield, S.E.8, 3877, 3888, 4034.
- Bull, Arthur, 39 Mimosa-road, Carnegie, S.E.9, 4230, 4254.
- Cairns, F. R., George-street, Ulverstone, Tasmania, 3904.
- Carlella Poultry Farm, Campbell-street, Briar Hill, 3672, 3687, 3692, 4528, 4532, 4533, 4539, 4540.
- Carter, G., 3 Toolambool-road, Carnegie, S.E.9, 3879, 3897, 3935.
- Chesterfield, Rev. W. J., Yarrawonga, 4378, 4704.
- Chidzey, J., 51 James-street, Northcote, 4645, 4672, 4678.
- Clark, C. H., 237 Queen-street, Melbourne, 4211, 4220, 4376, 4380.
- Clark, T. O., Bayswater, 4176.
- Clothier, Mrs. Mary A., Malebo, Wagga Wagga, N.S.W., 4810, 4811, 4818, 4819, 4839, 4841.
- Cochran, R. R., chemist, Healesville, 3574, 3617, 3985, 4025, 4029, 4030, 4032, 4033, 4035, 4043, 4044, 4050, 4051, 4076, 4128, 4133, 4134, 4138, 4139, 4142, 4143, 4182, 4185.
- Coles, A., 402 Murray-road, Preston, 4848, 4850.
- Collins, J., 166 Church-street, Richmond, 4500, 4501.
- Cooke, W. J., 8 Mount-street, West Preston, 4499.

---

Your eyes your most valuable asset—Have them examined regularly.

**ALFRED NOTT PTY. LTD.**

**T. and G. Building, Cr. Collins and Russell Streets.**



- Cooper, J. F., Centre Dandenong-road, Cheltenham, S.22, 3740, 3741, 3752, 3753, 3818, 3821, 4215, 4218, 4397, 4405, 4584, 4600, 4616.
- Corboy, B., Shepparton East, 3903, 3906.
- Cornish, J. T., Healesville, 3609, 4582, 4583, 4598, 4614, 4615, 4629, 4634.
- Cortous, T. C., 218 Pakington-street, Geelong West, 3573, 3873, 3882, 3891, 3898, 4057, 4062, 4063, 4068, 4072.
- Courtney, Mrs. J. J., 2 Alder-street, Caulfield, S.E.8, 4666.
- Cowell, N., Noorat, via Terang, 4041, 4049, 4099.
- Cox, W., Ulverstone, Tasmania, 4476.
- Crain, Mrs. G. P., Mt. Adrah, Adelong, N.S.W., 4797, 4798, 4804, 4805, 4813, 4814, 4820, 4821.
- Creighton, A., Tungamah, 3854, 3855, 3856, 3872, 3881, 3925, 4047, 4238, 4253.
- Crichton, C. V., 307 Edward-street, Wagga Wagga, N.S.W., 4256.
- Crocker, J. J., Khartoum-road, West Footscray, 3896, 3934, 3953, 4444, 4451.
- Cropley, H. R., Boronia-road, Bayswater, 4679, 4686, 4690.
- Day, Mrs. A., William-street, Romsey, 4315.
- De Gruchy, F., 56 Kingsville-street, West Footscray, 4292, 4297, 4298, 4310, 4324, 4325, 4326, 4638, 4642, 4643, 4655, 4656, 4670, 4671.
- Devlin, Rev. G. H., Rosedale, 3797, 3798, 3802, 3811.
- Dibbs, H., 3 Balfe-crescent, West Brunswick, N.12, 4502, 4644, 4658, 4674, 4677.
- Dixon Bros., White Hills P.O., Bendigo, 4465, 4479, 4496.
- Dodd, J. F., Bridge-street, Benalla, 3650, 3696, 3700, 3704, 4515, 4572.
- Dodds, Robert, 605 Armstrong-street, Ballarat North, 4273, 4829, 4830, 4832, 4833.
- Don, Horace, Thornton, Kyneton, 4395, 4413, 4685.
- Doran, F. G., 49 Ulupna-road, Ormond, S.E.9, 4006, 4012, 4017, 4022.
- Duncan, C. L., Box 2, Rupanyup, 3995, 4001, 4129, 4135.
- Duncan, H., Pekin Stud Farm, Joseph-street, Leichardt, N.S.W., 4159, 4161, 4162, 4165, 4167, 4168, 4173, 4175, 4177, 4180.
- Durkin, G. B., 38 Cox-street, Hamilton, 3581, 3585, 4242, 4522.
- Dutton, J., 91 Blackshaw-road, Spotswood, W.14, 3606, 3708, 4458, 4781, 4783.
- Dutton, Thomas, 91 Blackshaw-road, Spotswood, W.14, 4094, 4102.
- Edwards, Miss Shirley, 18 Hotham-street, Hughesdale, S.E.12, 4096.
- Edwards, T., 18 Hotham-street, Hughesdale, S.E.12, 4384, 4387.
- Elliott, R. G., 27 Newton-street, Maryborough, 3680, 3734, 3735, 3749, 3750, 4535, 4568.
- Escott, L., Tarooma, Tasmania, 4270.
- Evans, A. G., Blackwood Park, Lima East, 4846.
- Everard, H. B., P.O., Woori Yallock, 4849.
- Fawcett, P. A., Bradley-street, Newport, 3593, 3611, 4266, 4309, 4331.
- Felhberg, H. T., Collinsvale, Tasmania, 4196.
- Ferrier Bros., Box 57, Coleraine, 3648, 3649, 3745.
- Fetling, F., 231 High-street, Northcote, 3939, 3941, 3943, 3946, 3949, 3951, 3952.
- Fitzgerald, E., 101 Vine-street, Moonee Ponds, W.4, 3701, 3783, 4512, 4517, 4559.
- Fitzpatrick, Peter, Nilma, 3584, 4231, 4241, 4247, 4255, 4269, 4274, 4280.
- Foster, R. W., Box 16, Wodonga, 3851.
- Franklin, F., 712 Skipton-street, Ballarat, 3724, 3725, 3728, 4836, 4837.
- Franklin, F. M., Yariowee-street, Sebastopol, 3597, 3598, 4212, 4213, 4221, 4222, 4223, 4343, 4344, 4348, 4349, 4352, 4353, 4357, 4358, 4362, 4363, 4364, 4365, 4431, 4432, 4435, 4436.
- Fry, J. H., 44 John-street, East Brunswick, 3605.
- Fryer, Mrs. M., "Erehwon," 8 Rosella-street, Murrumbeena, S.E.9, 4556.
- Gale, W. G., 142 Shaftesbury-parade, Thornbury, 3875, 3886, 3895, 3899.
- Garlick, A. J., 1 Daniel-street, Newport, W.15, 3572, 3870, 3871, 3880, 3889, 3900, 3907.
- Gartmorn Stud Farm, 173 Murrumbeena-road, Murrumbeena, S.E.9, 4377, 4410, 4459, 4486, 4593, 4594, 4595, 4626, 4627, 4680, 4692.
- Gaylor, Charles W., "Warleigh," Bay-street, North Brighton, 3843, 3853, 3869, 3919, 3957, 3958, 3984, 4007, 4008, 4013, 4018, 4023, 4445, 4452, 4724.
- Gilland, T. W., Ulverstone, Tasmania, 4652.
- Gold Lace Stud, c/o N. Dyson, Benalla, 4195.
- Goodacre, V. C., Rocky Ridge, Woodstock, N.S.W., 4388, 4393, 4402, 4409, 4415, 4418.
- Goodwin, A. W., 56 Albert-street, Geelong West, 3564, 3630, 3631, 3635, 3636, 3637, 3645, 3646, 3653, 3654, 3655, 3794, 3795, 3799, 3800, 3804, 3805, 3806, 3808, 3809, 3810, 3815, 3824, 3825, 4470, 4484.
- Gossip, G. E., 29 Ballater-street, Essendon, 3647.
- Graves, Charles A., 212 Wellington-street, Launceston, Tasmania, 4036.
- Gray, Robert, Red Bluff, via Huon, 4633.

**THE YORKSHIRE INSURANCE Co. Ltd.**  
**THE LEADING LIVE STOCK Co. in the World.**  
**Full particulars apply at Office on Show Grounds, or 26 QUEEN ST.**



- Gray, S., 11a Wellington-street, Geelong West, 3893, 3915.  
 Greaves, H. E., 88 Male-street, North Brighton, 4039, 4054.  
 Grindrod, Leslie C., 47 Forsyth-street, Wagga Wagga, N.S.W., 4127, 4132.  
 Gunton, H. J., 29 Galvin-street, Launceston, Tasmania, 3663.  
 Hall, Miss F., c/o R. R. Laity, Bair-street, Leongatha, 4336.  
 Hamblin, S. T., and Sons, Toolleen, 3629, 4729, 4734.  
 Hanley, M. C., 8 Petty-street, West Hobart, Tasmania, 3861, 3867, 4233, 4243, 4248, 4282, 4285, 4286, 4287, 4288, 4454.  
 Harper, A. B., Silvan, 4332, 4334, 4340.  
 Harris, A. L., Box 16, Castlemaine, 4751.  
 Harris, Roy V., Westbury, Tasmania, 4417, 4422.  
 Harrison, B., 20 First-avenue, East Kew, E.4, 3711, 4492, 4541, 4543.  
 Harrison, E., 25 Gnarwyn-road, Carnegie, 4709, 4710.  
 Harrison, G. F., 296 Georgetown-road, Launceston, Tasmania, 4389, 4396, 4412, 4416, 4700, 4707.  
 Hawkins, Mrs. J. W., Diamond Creek, 4812.  
 Heaps, P. L., 74 Kingsville-street, West Footscray, W.11, 4311, 4646, 4661.  
 Henwood, W. L., 30 Salisbury-street, Coburg, N.13, 3673, 3688.  
 Hepburn, J. M., 497 Barkly-street, Footscray, W.12, 4114, 4115, 4116, 4147, 4158.  
 Hewett, H. A., 2 Thompson-street, Maidstone, W.19, 4157, 4619.  
 Hill, E. and A., 315 Canning-street, North Carlton, 4085, 4095, 4109, 4119, 4120, 4126.  
 Hobbs, H. L., 9 Kent-street, Benalla, 3582, 4194, 4204.  
 Hocking, Mrs. Agnes E., 6 Hill-street, Box Hill, E.11, 4333, 4335, 4341.  
 Hocking, R., 6 Hill-street, Box Hill, E.11, 4573, 4621.  
 Hopkins, C. A., 9 Knight-street, Shepparton, 4574, 4588, 4589, 4605, 4622, 4623.  
 Hughes, Canon E. S., 199 Point Nepean-road, Aspendale, S.13, 3600, 3612, 4420, 4421, 4693, 4705.  
 Hughes, Wilfred U., Shire Office, Wodonga, 3661, 3666.  
 Hull, Roy, Cosgrove South, via Shepparton, 3757, 3763, 3768, 3771.  
 Hunter, R., 57 Moreland-street, Footscray, W.11, 3918, 3930, 3998, 4066, 4070.  
 Hyatt, A., McDonald-street, Murtoa, 4003, 4009, 4014, 4015, 4019, 4024, 4028.  
 Iredell and Ollis, 96 Collins-street, Melbourne, 3876, 3887, 3923, 3924, 3928, 3938.  
 Jacobs and Bradshaw, 25 Drumcondra-avenue, Geelong, 4082, 4086, 4087, 4097, 4098.  
 Jenkins, A. E., 1 Alamar-avenue, Glenhuntly, S.E.9, 4468, 4507.  
 Johnston, W., Junr., 65 Munro-street, Ascot Vale, W.2, 3721, 3722, 3726, 3727.  
 Kaye, E., 77 Kingsville-street, West Footscray, 4660.  
 Kennington Poultry Farm, Kennington, 4457, 4469, 4481, 4503.  
 Kerr, Alex., "Kerrossie," Bacchus Marsh, 4826, 4828, 4843.  
 Kirby, Mrs. Mabel, "Galwary," Eugowra, N.S.W., 4817.  
 Kirkwood, D., Main-street, Romsey, 4313, 4663.  
 Kirkwood, N. C., 30 Bletchley-road, Oakleigh, S.E.12, 3664, 3709, 3712, 3713, 3714, 3765, 4521, 4542, 4544, 4545.  
 Krause, L. J., 28 Hertford-road, Sunshine, 4210, 4219.  
 Kuhl Bros., North Terrace, Mount Gambier, S.A., 3628, 4209, 4320, 4321, 4494, 4599, 4630, 4668, 4714, 4720.  
 Laird, J. M., 122 Kororoit Creek-road, North Williamstown, W.16, 4482, 4483.  
 Laity, R. R., Saddler, Bair-street, Leongatha, 3676, 3691, 3781.  
 Langmaid, T., Ulverstone, Tasmania, 4489.  
 Laphish, B., 68 Park-street, Pascoe Vale, W.8, 4554, 4565, 4569.  
 Larkin, F. R., South-street, Wodonga, 4453, 4460, 4475, 4487, 4504, 4578, 4596, 4609, 4628.  
 Lodge, Mrs. E. L., 122 Holmes-road, Moonee Ponds, 3742.  
 Long, Robert, 16 Ashenden-street, Shepparton, 3901.  
 Lovett, A., Wiridgill-road, Camperdown, 4755, 4756, 4770.  
 Macartney, M. J., 18 Fairholm-grove, Camberwell, E.6, 4694, 4697.  
 Macauley, W. J., 27 Dunn-street, Wonthaggi, 4455, 4601.  
 MacBean, James S., Mount View Poultry Farm, Tylden, 3618, 3623.  
 McCracken, G. R., 48 Bulla-road, Essendon, 3561, 3576, 3577, 3599, 3644, 3834, 3839, 3840, 3954, 3974, 3989, 3992, 3996, 4002, 4004, 4011, 4021, 4027, 4037, 4038, 4045, 4046, 4052, 4053, 4058, 4059, 4064, 4065, 4074, 4075, 4079, 4080, 4090, 4103, 4108, 4118, 4121, 4124, 4125, 4130, 4144, 4163, 4166, 4169, 4189.  
 McDonald, Rev. Neil, Ebdon-street, Kyneton, 3563, 3570, 3615, 3773, 3787, 3847, 4281, 4283, 4472, 4558, 4577, 4592, 4699.  
 McKenzie, R. K., 11 Cervante-street, Sunshine, W.20, 3707.  
 McLarty, M., Bena-road, Korumburra, 3670, 3685, 4524, 4531.  
 McLean, R. W., 159 Princes Highway, Dandenong, 3961, 3966, 3967, 3971, 3972, 3977, 3983, 4390, 4400, 4401, 4406, 4414, 4467, 4498, 4586, 4631, 4748, 4753, 4758, 4762.  
 McLeod, G. A., 4 Bletchley-road, Oakleigh, 3602, 4473, 4474.  
 McMahon, J., "Kariah," Camperdown, 4790.  
 McNaughton, Mrs. C. M., Colac, 3627, 4725.  
 McPherson, H., 129 Hedderwick-street, Essendon, W.5, 4514, 4520, 4555, 4561, 4562.



# FOSTER'S LAGER

*Australia's National Beverage*

## INDEX TO POULTRY EXHIBITORS.

381

- McQuarie, Mrs. C., "Wallarack," Curlwaa, via Mildura, 4240, 4268, 4279, 4301, 4314, 4625, 4691.
- MacVean, Mrs. J. H., "Glencoe," Ladysmith, via Wagga Wagga, N.S.W., 4799, 4800, 4806, 4807, 4808, 4815, 4816, 4822, 4823, 4824.
- Mannion, T. J., Camperdown, 4174, 4398, 4399, 4701.
- Marantelli, A. W., "Hillgrove," Finley, N.S.W., 4754, 4760.
- Marr, W. L., 53 Garland-road, Naremburn, N.S.W., 3774, 3777, 3784, 3790, 4560.
- Martin, A., 23 Clonaig-street, Brighton East, S.6, 4509, 4510.
- Martin, Mrs. O., "Cloverlea," Tongala, 4224, 4306.
- Mathes, H. C., Victoria-street, Sebastopol, 3665, 3679, 4534.
- Matthews, B., Town Hall Hotel, Daylesford, 3671, 3677, 3678, 3686, 4526, 4538.
- Maude, P. A., Moolap, 4214, 4226, 4257, 4261, 4527.
- Meaklim Bros., North Mooroopna, 3841, 3845, 3846, 3858, 3863, 4738, 4743, 4744.
- Miles, F., Mount Gambier, S.A., 3619, 4735, 4736, 4737, 4741, 4742.
- Miller, John N., 29 Robinson-street, Moonee Ponds, 3916.
- Mills, Richard, Alma Park, Finley, N.S.W., 4747, 4759.
- Mills, Miss Violet, Naring East, 3624, 4749.
- Milner, T., Braeside Duck Farm, Austin-crescent, Pascoe Vale, 4069, 4073, 4718, 4723, 4771, 4774, 4777, 4780, 4838.
- Milsom, Edward J., Locksley P.O., 3782, 3788.
- Moore, George, 9 Parer-street, Burwood, E.13, 4078.
- Moore, T. J., Carween-avenue, Mitcham, 3710, 3715, 4676.
- Moran, R. M., 39 Waverley-street, Essendon, W.5, 4055, 4081, 4122, 4170, 4171, 4172, 4190.
- Morgan, Arthur, 3 Sharpe-street, Benalla, 3758, 3764, 3769, 3772, 4604.
- Morning Star Boys' Home, Mornington, 4696, 4702.
- Morris, G. P., 84 South-street, Ascot Vale, W.2, 4563.
- Moss, William H., 1 Primrose-street, Moonee Ponds, 3775, 3778, 3779, 3786, 3792, 3793.
- Mulkearns, F., 16 Byron-street, Moonee Ponds, 4708.
- Mumford, L. J., Healesville, 4575, 4590, 4606, 4624, 4632.
- Murphy, J., 64 Hamilton-street, Yarraville, W.13, 4551, 4618.
- Naughton, T., Rochester, 3621, 3626, 4368, 4369, 4639, 4730.
- Niall, K. M., "Hadlow," Mornington, 4424, 4425, 4426, 4840, 4844, 4845.
- Nicklen, R. E., and Son, 3 Lucas-street, Brighton, S.6, 4318.
- Noble, T. M., and Son, Maffra, 4809, 4825.
- O.B. Stud, Albert-street, Dandenong, 3588, 3927, 4258, 4262, 4263, 4265, 4757, 4761.
- O'Connor, Miss H., Maldon, 3622, 4284, 4419, 4739, 4745, 4746, 4785, 4786.
- Offer, C. F., 56 Brunswick-road, Mitcham, 4847.
- Ogden, W. J., 243 Ballarat-road, Footscray, W.11, 4423.
- Osborn, A., c/o Turvey Park P.O., Wagga Wagga, N.S.W., 4382, 4385.
- Outten, A. G., 144 Kororoit Creek-road, North Williamstown, 4488.
- Outtrim, A. E., Box 23, Gunning, N.S.W., 3587, 4260.
- Outtrim, F., Richmond, N.S.W., 4275.
- Pape, E., Wynarka, S.A., 3965, 3978, 4084, 4091, 4131, 4136, 4140, 4145.
- Paternoster, J., Dandenong, 3596, 4391.
- Patterson, Phil., 149 Pascoe Vale-road, Moonee Ponds, W.4, 3789, 4553, 4640.
- Pattison, J., 24 Bishop-street, Kingsville, W.12, 3604, 4466, 4480, 4497.
- Pattison, Vincent, 24 Bishop-street, Kingsville, W.12, 4659.
- Paynting, T., 27 Wood-street, Ascot Vale, W.2, 3868.
- Pearce, Lawry R., 1033 Mt. Alexander-road, Essendon, 3565, 3566, 3813, 3814, 3816, 3817, 3819, 3820, 3822, 3823, 3826, 3827, 3828, 3829, 3830, 3831, 3832, 4427, 4428, 4429, 4430.
- Pearse, Edwin, 24 May-street, West Preston, 4727, 4732.
- Pearse, Percy, Dean, 3571, 3616, 3620, 3625, 3842, 3848, 3849, 3850, 3859, 3864, 3865, 4434, 4438, 4764, 4766, 4787, 4788, 4791, 4794, 4795, 4796, 4831, 4834, 4835, 4842.
- Phillips, Percy L., Hicksborough, via Wonthaggi, 3603, 3607, 4463, 4493.
- Podger, Norman C., "Hillmore," Camperdown, 3852, 3860, 3866, 4740, 4772, 4775, 4778, 4782, 4784.
- Powell, G. W., 30 Johnson-street, Northcote, N.16, 4148, 4151, 4154, 4178, 4179, 4181, 4188.
- Purcell, T. R., 23 Elliott-avenue, Carnegie, S.E.9, 4602.
- Quigley, J. M., 42 Hastings-road, Hawthorn East, E.3, 3595, 3862, 4339.
- Robertson, A., 28 King-street, Melbourne, C.1, 3641, 3652, 3660, 4462, 4491.
- Robinson, M., 124 Cramer-street, Preston, N.18, 3578, 4225.
- Rumbold, John, Laanecoorie, 4802, 4803.
- Ryan, L. J., Beaconsfield, Tasmania, 3639, 3640, 3658, 3659, 4490.



- Salmond, J. B., "Glencraig," Deer Park, 3698, 3699, 3702, 3706, 4513, 4518, 4519.  
 Salter, Ray C., 56 Charles-street, Kew, E.4, 4407.  
 Sampson, D., 33 Rupert-street, West Footscray, 3911, 4005, 4060.  
 Schonfelder, W., 6 Hawthorn-street, West Coburg, 3990.  
 Sealey, F., Railway-place, Numurkah, 4249.  
 Seymour, C. V., 7 Wentworth-street, South Hobart, Tasmania, 3836, 3837.  
 Sheldon, Arthur F., Palmerston-street, Maryborough, 4546, 4547.  
 Sheldon, W., Pakenham East, 3583, 3703, 4236, 4237, 4244, 4251, 4252.  
 Shephard, J., Bayliss-street, Wagga Wagga, N.S.W., 3902, 3909, 3912, 3917, 3920, 3922, 3931, 3936, 3991, 3994, 3999, 4010, 4016, 4020, 4040, 4048, 4056, 4061, 4067, 4071.  
 Shore, L. W., and Son, 17 Harcourt-avenue, Caulfield, 4149, 4150, 4152, 4153, 4155, 4156.  
 Sidebottom, J. W., Box 17, Toora, 4277.  
 Skinner, Mrs. M. G., 75 Vincent-street, Sandringham, S.8, 4506.  
 Smart, A. H., Warragul P.O., 3973, 3980.  
 Spry, Mrs. S., 26 Canterbury-street, Oakleigh, S.E.12, 4548, 4552, 4557.  
 Stehn, H. O., 15 Parer-street, Burwood, E.13, 4227.  
 Stephens, H. H., Loudon-street, California Gully, Bendigo, 4392, 4408, 4683, 4689.  
 Stephens, J. H., 71 Hamilton-place, Hamilton, 3986, 4105, 4111, 4146, 4245.  
 Stewart, D. and H., McDonald-street, Numurkah, 4229, 4239, 4246.  
 Stokes, W., 103 Hedderwick-street, Essendon, W.5, 4525, 4549, 4610.  
 Strachan, C. R., 3 Girton-crescent, Geelong West, 4042, 4106, 4107, 4112, 4113.  
 Sutherland, G., 206 Lower Plenty-road, Heidelberg, 3567.  
 Tacon, H. N., 16 Maitland-street, Glen Iris, 3993, 3997.  
 Taylor, F., "Wanda Park," Warragul, 3716, 3717, 3718, 3719.  
 Tedstone, W., "Ivington," Whitehorse-road, Balwyn, 4337, 4338, 4342, 4635, 4651, 4673, 4675.  
 Tope, Miss L., 1 Railway-avenue, Middle Brighton, 3833, 3835, 4160, 4164, 4433, 4437, 4439, 4440, 4446, 4447.  
 Treagus, W. A., Dongola-road, West Footscray, 3720.  
 Trewenack, S. C., 150 Weller-street, Geelong West, 3560, 3569, 3633, 3651, 3657, 3731, 3736, 3746, 3751, 4471.  
 Trewin, B., "Kinross," 37 Orr-street, Shepparton, 3884, 3892, 3913, 3914, 3926, 3937, 3962.  
 Tripptree, A., 6 Waugh-street, Launceston, Tasmania, 4093, 4101.  
 Vale, R. M., State School, Corindhap, via Ballarat, 3785, 3791, 4711, 4712, 4713, 4715, 4716, 4717, 4721, 4722.  
 Vincent, Dr. F. R., Melbourne-road, Frankston, 3669, 3684, 4302, 4303, 4304, 4305, 4316, 4317, 4523, 4529, 4530, 4536, 4537, 4648, 4649, 4650, 4664, 4665, 4801, 4827.  
 Walkerden, J. E., 45 Saunders-street, West Coburg, 3945, 3947, 3948, 3950.  
 Wallington, V. D., Nell-street, Greensborough, 4456, 4464, 4478, 4495, 4505.  
 Walter, A. E., "Devon Farm," Strathkellar, 4366, 4367, 4370, 4371, 4372, 4373, 4374, 4375, 4726, 4731, 4769, 4773, 4776, 4779.  
 Warmbrunn, G. F., 8 Power-street, Dandenong, 3662, 3674, 3689, 3693.  
 Waters, Mrs. A. C., "Yarramundi," Woori Yallock, 4765, 4767, 4768, 4789, 4792.  
 Waters, Rupert, "Yarramundi," Woori Yallock, 4442, 4443, 4449, 4450.  
 Webb, R., "Farrin," Rafa, Traralgon, 3575, 4289, 4295, 4327, 4328, 4329, 4636, 4667.  
 Whitbourn, G. F., 11 Skene-street, Shepparton, 4394, 4404, 4411, 4684, 4687.  
 Whitley, J. M., and Son, Bundora-parade, Braeside, S.12, 4083, 4088, 4137, 4141.  
 Willmott, R., 3 Monteath-avenue, East Hawthorn, E.3, 4293, 4299, 4657.  
 Wilson, D., 150 Rupert-street, West Footscray, W.12, 4585, 4617.  
 Wilson, J., 14 Rosella-street, Murrumbena, S.E.9, 3737, 4232.  
 Wilson, R., McDonald-street, Numurkah, 3738, 3739, 4403.  
 Winter, G. A., Murgeboluc, 4576, 4591, 4607.  
 Wirth, Miss M. O., "Kelso," Harcourt North, 4579, 4611.  
 Wisby, J., Ascot-street South, Ballarat West, 4516.  
 Wise, J. A., 6 Volum-street, Geelong West, 3667, 3668, 3675, 3681, 3682, 3683, 3690, 3694.  
 Witchard, M. A., c/o Witchard's Bakery, Isabella-street, Wingham, N.S.W., 4350, 4354, 4355, 4359, 4360.  
 Withers, Master R. M., 66 Littlewood-street, Hampton, S.7, 3874, 3885, 3894, 3932.  
 Wood, A. C., Webster-street, Alexandra, 4580, 4719.  
 Wool, H., 327 Ascot Vale-road, Moonee Ponds, W.4, 3857.  
 Wright, H., 151 Campbell-street, Hobart, Tasmania, 3723.  
 Wykes, W. A., 22 Third-avenue, Aspendale, 3883.  
 Yolkin, Paul, Rockie Farm, Sandhurst-street, Bulli, N.S.W., 3695, 3697, 3705, 4511.



## Section 40.—Pigeons.

Pigeons will be on exhibition from Wednesday, 29th September, to Saturday, 2nd October (both days inclusive).

### FANCY PIGEONS—Part 1.

CARRIERS, DRAGOONS, SCANDEROONS, SHOW HOMERS, ARCH-ANGELS, GIMPELS, SADDLEBACKS AND TRUMPETERS.

Judge: E. J. FALLU, Esq. Steward: CAPTAIN A. E. T. PAYNE.

### FANCY PIGEONS—Part 2.

POUTERS, TUMBLERS, BALDHEADS AND BEARDS.

Judge: W. G. ANDERSON, Esq. Steward: W. A. WEBB, Esq.

### FANCY PIGEONS—Part 3.

FANTAILS, AFRICAN OWLS, ENGLISH OWLS, ORIENTALS, TURBITS AND ANY OTHER VARIETY.

Judge: J. WHITEHILL, Esq. Steward: J. A. MITCHELL, Esq.

### FANCY PIGEONS—Part 4.

JACOBINS, MAGPIES, NUNS, HELMETS AND TIPLERS.

Judge: H. R. WELHAM, Esq. Steward: A. R. GRAYSON, Esq.

### UTILITY PIGEONS—Part 1.

CARNEAUX.

Judge: A. H. FIRTH, Esq. Steward: NILS SJOGREN, Esq.

### UTILITY PIGEONS—Part 2.

OTHER THAN CARNEAUX.

Judge: A. G. ALLAWAY, Esq. Steward: C. N. MCKAY, Esq.

### WORKING HOMERS.

Judge: G. LAPTHORNE, Esq. Steward: E. R. JOHNSON, Esq.

### SQUABS.

Judge: H. F. CLINTON, Esq. Steward: J. B. BREWER, Esq.

**PIGEONS MUST BE PENNED BEFORE 9 p.m. ON TUESDAY,  
28th SEPTEMBER.**

NOTE.—Pigeons will be received and penned, fed and attended to, re-cooped and despatched, free of charge to exhibitors, subject to the provisions of Regulations 43 and 45.

Birds belonging to Interstate exhibitors will be returned on Monday, 4th October, 1937.

Only a limited number of exhibitors will be allowed into the Pigeon House at a time to remove their birds. No birds to be removed till the termination of the Show on Saturday, 2nd October, 1937.

Prizes in all Classes will be based upon the following scale:—

From one to three entries—8/-; 3/-.

From four to six entries—12/-; 5/-; Card.

From seven to nine entries—15/-; 10/-; 5/-.

Ten entries or over—£1; 10/-; 5/-.

Labels will be sent for each pen when the Exhibitor is not a resident of Melbourne or suburbs, on the reverse side of which the Exhibitors will be required to write their names, addresses, and instructions for the return journey. Country and Interstate Exhibitors must inform the Secretary by post or telegram of the despatch of their exhibits, giving all particulars, in order that arrangements may be made for receiving them. Several birds may be sent in one hamper or box, if it be properly divided and pen numbers attached to each division. When the Exhibitor resides in or near Melbourne, "Entry Tickets" only will be sent, the corresponding numbers being affixed to the coops or cages by the Society.

Selling Prices of all Pigeons may be displayed on coops.

Cards will be supplied free on application to the Pigeon Superintendent, who will place them on the coops if requested by exhibitors who are unable to attend in person.



In Utility and Fancy Varieties, all young birds must be rung with 1936-37 A.C.S., A.P.S. or C.P.E. ring, or any other recognised club ring of correct size. In Homer Classes, all young birds must be rung with a recognised Club ring. Birds wearing special leg bands or rings, or bearing marks of any kind that may indicate ownership, will not be allowed to compete.

The greatest care will be taken of the exhibits; but the Society will not be responsible for any accident, mistake, loss or damage from whatever cause arising, the exhibits being at the sole risk of the Exhibitor. In case of the death of any exhibit, the same shall be certified by the Veterinary Surgeon or his deputy.

Birds that have been tampered with or improperly dealt with in any way shall be disqualified, and entry fees paid therefor shall be forfeited. The Exhibitor shall also be liable to disqualification, and, if a member, to expulsion from the Society.

### PIGEONS.

Entry fee: Members, 1/6; Non-Members, 2/6.

A CHAMPIONSHIP CARD AND A TROPHY, valued at £5/5/-, presented by the Royal Agricultural Society of Victoria for the Best Young Bird in the Fancy Breeds Classes, bred by exhibitor. To be won three times (not necessarily in succession) before being won outright. Winner: 1934 and 1935: A. Wurz. 1936: A. E. Bond.

A Reserve Champion Rosette will be awarded to the bird placed second to the champion.

A Champion Ribbon, presented by THE VICTORIAN PIGEON SOCIETY, will be awarded to this year's winner of the above trophy.

#### CLASSES.

##### 906. CARRIER (black), Cock.

4851	T. A. Bird.	4855	J. E. Gabel.
4852	T. A. Bird.	4856	Thomas O. Clark.
4853	T. A. Bird.	4857	W. T. Male.
4854	Claude Hall.		

##### 907. CARRIER (black), Hen.

4858	T. A. Bird.	4860	Thomas O. Clark.
4859	Claude Hall.		

##### 908. CARRIER (dun), Cock.

4861	Claude Hall.	4863	W. T. Male.
4862	J. E. Gabel.	4864	W. T. Male.

##### 909. CARRIER (dun), Hen.

4865	J. E. Gabel.	4867	W. T. Male.
4866	W. T. Male.		

##### 910. CARRIER (any other color), Cock.

4868	T. A. Bird.	4869	J. E. Gabel.
------	-------------	------	--------------

##### 911. CARRIER (any other color), Hen.

4870	T. A. Bird.	4872	Thomas O. Clark.
4871	T. A. Bird.	4873	W. T. Male.

##### 912. CARRIER (any color), Cock or Hen, young.

4874	T. A. Bird.	4878	J. E. Gabel.
4875	T. A. Bird.	4879	W. T. Male.
4876	T. A. Bird.	4880	W. T. Male.
4877	Claude Hall.		

##### 913. DRAGOON (blue or black Chequer), Cock or Hen.

4881	J. Beaman.	4883	T. A. Seymour.
4882	T. A. Seymour.	4884	Thomas O. Clark.

##### 914. DRAGOON (blue bar), Cock or Hen.

4885	T. A. Seymour.	4888	Thomas O. Clark.
4886	T. A. Seymour.	4889	Thomas O. Clark.
4887	Thomas O. Clark.	4890	Thomas O. Clark.

##### 915. DRAGOON (any other color), Cock or Hen.

4891	T. A. Seymour.	4893	Thomas O. Clark.
4892	T. A. Seymour.		



## CLASS.

- 916. DRAGOON (any color), Cock or Hen, young.**  
 4894 J. E. Gabel. 4897 Thomas O. Clark.  
 4895 T. A. Seymour. 4898 L. Wallace.  
 4896 T. A. Seymour.
- 917. SCANDEROON, Cock or Hen.**  
 4899 L. Wallace. 4900 L. Wallace.
- 918. SCANDEROON, Cock or Hen, young.**  
 No Entry.
- 919. SHOW HOMER (blue or black Chequer), Cock or Hen.**  
 4901 A. E. Bond. 4903 G. W. Frost.  
 4902 J. Beaman.
- 920. SHOW HOMER (any other color), Cock or Hen.**  
 4904 J. King. 4905 J. Beaman.
- 921. SHOW HOMER (any color), Cock or Hen, young.**  
 4906 J. King. 4908 A. E. Bond.  
 4907 J. King. 4909 G. W. Frost.
- 922. POUTER, Cock or Hen.**  
 4910 Wally Eck.
- 923. POUTER (Pigmy), blue, silver or mealy, Cock.**  
 4911 W. Tucker. 4914 Wally Eck.  
 4912 C. C. Crichton. 4915 Frank Crotty.  
 4913 Wally Eck. 4916 Frank Crotty.
- 924. POUTER (Pigmy), blue, silver or mealy, Hen.**  
 4917 W. Tucker. 4920 Frank Crotty.  
 4918 J. Shephard. 4921 Charles W. Gaylor.  
 4919 Wally Eck.
- 925. POUTER (Pigmy) (any other color), Cock.**  
 4922 W. Tucker. 4925 Wally Eck.  
 4923 L. C. Jarman. 4926 Frank Crotty.  
 4924 Wally Eck. 4927 Frank Crotty.
- 926. POUTER (Pigmy) (any other color), Hen.**  
 4928 W. Tucker. 4932 Frank Crotty.  
 4929 Wilson Bros. 4933 Frank Crotty.  
 4930 L. C. Jarman. 4934 Frank Crotty.  
 4931 Wally Eck.
- 927. POUTER (Pigmy), blue, silver or mealy, Cock or Hen, young.**  
 4935 W. Tucker. 4938 Frank Crotty.  
 4936 Wally Eck. 4939 Frank Crotty.  
 4937 Frank Crotty. 4940 Frank Crotty.
- 928. POUTER (Pigmy) (any other color), Cock or Hen, young.**  
 4941 W. Tucker. 4944 Frank Crotty.  
 4942 C. C. Crichton. 4945 Frank Crotty.  
 4943 Frank Crotty.
- 929. POUTER (Brunner) (any color), Cock or Hen.**  
 4946 L. Wallace.
- 930. POUTER (Brunner) (any color), Cock or Hen, young.**  
 No Entry.
- 931. JACOBIN (black), Cock.**  
 4947 C. J. Hollowell. 4949 G. E. McDonald.  
 4948 G. E. McDonald.
- 932. JACOBIN (black), Hen.**  
 4950 C. J. Hollowell. 4953 G. Langley.  
 4951 G. E. McDonald. 4954 J. J. Young.  
 4952 G. E. McDonald. 4955 J. J. Young.
- 933. JACOBIN (black), Cock or Hen, young.**  
 4956 G. E. McDonald. 4958 Frank Crotty.  
 4957 G. E. McDonald. 4959 S. Spargo.
- 934. JACOBIN (white), Cock or Hen.**  
 4960 G. E. McDonald. 4962 J. J. Young.  
 4961 Frank Crotty. 4963 J. J. Young.
- 935. JACOBIN (white), Cock or Hen, young.**  
 4964 G. E. McDonald. 4965 J. J. Young.
- 936. JACOBIN (splash), Cock.**  
 4966 G. E. McDonald. 4969 J. J. Young.  
 4967 E. Holland. 4970 J. J. Young.  
 4968 E. and A. Hill. 4971 J. J. Young.
- 937. JACOBIN (splash), Hen.**  
 4972 G. E. McDonald. 4975 J. J. Young.  
 4973 E. and A. Hill. 4976 J. J. Young.  
 4974 J. J. Young.



## CLASS.

**938. JACOBIN (splash), Cock or Hen, young.**

4977 G. E. McDonald.	4979 J. J. Young.
4978 S. Spargo.	4980 J. J. Young.

**939. JACOBIN (red), Cock.**

4981 Frank Crotty.	4984 J. J. Young.
4982 Frank Crotty.	4985 J. J. Young.
4983 J. J. Young.	4986 J. J. Young.

**940. JACOBIN (red), Hen.**

4987 J. J. Young.	4989 J. J. Young.
4988 J. J. Young.	4990 J. J. Young.

**941. JACOBIN (red), Cock or Hen, young.**

4991 A. E. Bond.	4993 J. J. Young.
4992 J. J. Young.	4994 J. J. Young.

**942. JACOBIN (yellow), Cock.**

4995 J. J. Young.	4997 J. J. Young.
4996 J. J. Young.	4998 J. J. Young.

**943. JACOBIN (yellow), Hen.**

4999 Frank Crotty.	5002 J. J. Young.
5000 J. J. Young.	5003 J. J. Young.
5001 J. J. Young.	

**944. JACOBIN (yellow), Cock or Hen, young.**

5004 A. E. Bond.	5006 J. J. Young.
5005 Frank Crotty.	5007 J. J. Young.

**945. JACOBIN (any other color), Cock or Hen.**

5008 A. E. Bond.	5013 J. J. Young.
5009 G. E. McDonald.	5014 J. J. Young.
5010 L. C. Jarman.	5015 J. J. Young.
5011 Frank Crotty.	5016 J. J. Young.
5012 Frank Crotty.	5017 J. J. Young.

**946. JACOBIN (any other color), Cock or Hen, young.**

5018 Frank Crotty.	5020 J. J. Young.
5019 Frank Crotty.	

**947. FANTAIL (white), Cock.**

5021 J. B. Harrison.	5025 W. J. McCarthy.
5022 J. B. Harrison.	5026 A. E. Bond.
5023 J. W. Bennetts.	5027 A. E. Bond.
5024 J. W. Bennetts.	5028 G. Langley.

**948. FANTAIL (white), Hen.**

5029 J. B. Harrison.	5032 A. E. Bond.
5030 J. B. Harrison.	5033 A. E. Bond.
5031 J. W. Bennetts.	5034 N. R. H. Roddick.

**949. FANTAIL (white), Cock or Hen, young.**

5035 J. B. Harrison.	5038 A. E. Bond.
5036 A. E. Bond.	5039 Frank Crotty.
5037 A. E. Bond.	

**950. FANTAIL (black), Cock or Hen.**

5040 J. W. Bennetts.	5044 A. E. Bond.
5041 J. W. Bennetts.	5045 C. J. Hallowell.
5042 B. McKinnon.	5046 Frank Crotty.
5043 A. E. Bond.	

**951. FANTAIL (blue), Cock or Hen.**

5047 J. B. Harrison.	5051 Wilson Bros.
5048 J. B. Harrison.	5052 A. E. Bond.
5049 J. W. Bennetts.	5053 Thomas O. Clark.
5050 J. W. Bennetts.	

**952. FANTAIL (red or yellow), Cock or Hen.**

5054 J. W. Bennetts.	5057 A. E. Bond.
5055 B. McKinnon.	5058 Frank Crotty.
5056 A. E. Bond.	

**953. FANTAIL (saddle), Cock or Hen.**

5059 J. B. Harrison.	5062 Frank Crotty.
5060 J. B. Harrison.	5063 Frank Crotty.
5061 A. E. Bond.	

**954. FANTAIL (black or blue), Cock or Hen, young.**

5064 J. W. Bennetts.	5066 C. C. Crichton.
5065 A. E. Bond.	

**955. FANTAIL (lace, white), Cock or Hen.**

5067 J. W. Bennetts.	5069 B. McKinnon.
5068 B. McKinnon.	

**956. FANTAIL (lace, any color), Cock or Hen, young.**

No Entry.

**957. FANTAIL (lace), any other color, Cock or Hen.**

5070 B. McKinnon.	
-------------------	--



## CLASS.

**958. FANTAIL (any other color), Cock or Hen.**

5071 B. McKinnon.

5074 C. J. Hallowell.

5072 A. E. Bond.

5075 Frank Crotty.

5073 A. E. Bond.

5076 N. R. H. Roddick.

**959. FANTAIL (any other color), Cock or Hen, young.**

5077 J. W. Bennetts.

5079 Thomas O. Clark.

5078 A. E. Bond.

5080 Frank Crotty.

**960. MAGPIE (black), Cock.**

5081 J. Shephard.

5084 L. C. Jarman.

5082 C. J. Hallowell.

5085 T. A. Seymour.

5083 C. C. Crichton.

**961. MAGPIE (black), Hen.**

5086 C. J. Hallowell.

**962. MAGPIE (black), Cock or Hen, young.**

5087 C. J. Hallowell.

5090 Wally Eck.

5088 L. C. Jarman.

5091 J. J. Young.

5089 T. A. Seymour.

5092 Hampton Bros.

**963. MAGPIE (yellow), Cock or Hen.**

5093 J. Shephard.

5096 T. A. Seymour.

5094 L. C. Jarman.

5097 T. A. Seymour.

5095 T. A. Seymour.

5098 Wally Eck.

**964. MAGPIE (red), Cock or Hen.**

5099 C. J. Hallowell.

5101 T. A. Seymour.

5100 T. A. Seymour.

**965. MAGPIE (red), Cock or Hen, young.**

5102 T. A. Seymour.

**966. MAGPIE (any other color), Cock or Hen.**

5103 J. Shephard.

5105 T. A. Seymour.

5104 C. J. Hallowell.

**967. MAGPIE (any other color), Cock or Hen, young.**

5106 C. C. Crichton.

5108 T. A. Seymour.

5107 L. C. Jarman.

**968. NUN (black), Cock.**

5109 A. E. Bond.

5110 C. C. Crichton.

**969. NUN (black), Hen.**

5111 A. E. Bond.

**970. NUN (any other color), Cock.**

5112 A. E. Bond.

5113 C. C. Crichton.

**971. NUN (any other color), Hen.**

5114 A. E. Bond.

**972. NUN (any color), Cock or Hen, young.**

5115 A. E. Bond.

**974. ARCHANGEL, Cock or Hen.**

5116 J. W. Bennetts.

5118 J. M. Whitley and Son.

5117 Claude Hall.

5119 J. M. Whitley and Son.

**975. ARCHANGEL, Cock or Hen, young.**

No Entry.

**976. GIMPEL, Cock or Hen.**

5120 J. W. Bennetts.

5122 J. M. Whitley and Son.

5121 J. W. Bennetts.

**977. GIMPEL, Cock or Hen, young.**

5123 H. R. Welham.

5124 H. R. Welham.

**978. TUMBLER (long-faced), red or yellow self, Cock or Hen.**

5125 Claude Hall.

5127 A. R. Kelcey.

5126 A. R. Kelcey.

**979. TUMBLER (long-faced), red or yellow, Cock or Hen, young.**

5128 A. R. Kelcey.

**980. TUMBLER (long-faced), black self, Cock or Hen.**

5129 E. Holland.

5132 J. J. Young.

5130 Wally Eck.

5133 J. J. Young.

5131 J. J. Young.

**981. TUMBLER (long-faced), black self, Cock or Hen, young.**

5134 C. C. Crichton.

5136 J. J. Young.

5135 J. J. Young.

**982. TUMBLER (long-faced), white, Cock or Hen.**

5137 H. R. Welham.

5139 T. A. Seymour.

5138 C. C. Crichton.

5140 T. A. Seymour.

**983. TUMBLER (long-faced), white, Cock or Hen, young.**

5141 H. R. Welham.



## CLASS.

**984. BALDHEAD (long-faced), any color, Cock.**

5142	W. Tucker.	5147	Hancock Bros.
5143	Wilson Bros.	5148	G. G. Ingram.
5144	C. J. Hallowell.	5149	G. G. Ingram.
5145	T. Welsh.	5150	F. Greaves.
5146	Hancock Bros.		

**985. BALDHEAD (long-faced), any color, Hen.**

5151	W. Tucker.	5155	G. G. Ingram.
5152	A. Dukes.	5156	G. G. Ingram.
5153	C. J. Hallowell.	5157	F. Greaves.
5154	Hancock Bros.		

**986. BALDHEAD (long-faced), any color, Cock or Hen, young.**

5158	W. Tucker.	5162	W. T. Male.
5159	Wilson Bros.	5163	G. G. Ingram.
5160	C. J. Hallowell.	5164	G. G. Ingram.
5161	Hancock Bros.		

**987. BEARD (long-faced), Cock or Hen.**

5165	W. Tucker.	5167	F. Greaves.
5166	F. Greaves.		

**988. BEARD (long-faced), Cock or Hen, young.**

5168 W. Tucker.

**989. ALMOND TUMBLER (short-faced), Cock.**

5169	Claude Hall.	5171	Hancock Bros.
5170	A. Dukes.		

**990. ALMOND TUMBLER (short-faced), Hen.**

5172	A. Dukes.	5174	Hancock Bros.
5173	H. R. Welham.		

**991. ALMOND TUMBLER (short-faced), Cock or Hen, young.**

5175	Claude Hall.	5177	H. R. Welham.
5176	A. Dukes.	5178	R. Hunter.

**992. TUMBLER (short-faced) any other color, Cock or Hen.**

5179	Claude Hall.	5183	Hancock Bros.
5180	A. Dukes.	5184	Hancock Bros.
5181	T. Welsh.	5185	Hancock Bros.
5182	T. Welsh.		

**993. TUMBLER (short-faced), any other color, Cock or Hen, young.**

5186	Claude Hall.	5190	T. Welsh.
5187	H. R. Welham.	5191	Hancock Bros.
5188	H. R. Welham.	5192	Hancock Bros.
5189	T. Welsh.		

**994. TUMBLER (long-faced), muff, Cock or Hen, any color.**

5193	J. Moorhead.	5199	E. Holland.
5194	J. Moorhead.	5200	L. Wallace.
5195	L. Dunbar.	5201	L. Wallace.
5196	L. Dunbar.	5202	L. Wallace.
5197	L. Dunbar.	5203	L. Wallace.
5198	L. Dunbar.		

**995. HELMET (black), Cock.**

5204	Thomas O. Clark.	5205	Thomas O. Clark.
------	------------------	------	------------------

**996. HELMET (black), Hen.**

5206	Thomas O. Clark.	5207	Thomas O. Clark.
------	------------------	------	------------------

**997. HELMET (any other color), Cock.**

5208	Thomas O. Clark.	5209	Thomas O. Clark.
------	------------------	------	------------------

**998. HELMET (any other color), Hen.**

5210	Thomas O. Clark.	5211	Thomas O. Clark.
------	------------------	------	------------------

**999. HELMET (any color), Cock or Hen, young.**

5212	Thomas O. Clark.
------	------------------

**1000. TIPPLER (high-flying), Cock or Hen.**

5213	Keith Morton.	5215	Keith Morton.
5214	Keith Morton.		

**1001. SADDLEBACK (Black Stripe), Cock or Hen.**

5216	G. G. Ingram.	5217	G. G. Ingram.
------	---------------	------	---------------

**1002. SADDLEBACK (Black Spot), Cock or Hen.**

5218	C. J. Hallowell.	5220	G. G. Ingram.
5219	Hancock Bros.	5221	G. G. Ingram.

**1003. SADDLEBACK (any other color), Spot or Stripe, Cock or Hen.**

5222	G. G. Ingram.	5224	G. G. Ingram.
5223	G. G. Ingram.		

**1004. SADDLEBACK (any color), Spot or Stripe, Cock or Hen, young.**

5225	G. G. Ingram.	5226	G. G. Ingram.
------	---------------	------	---------------

**1005. TRUMPETER (Russian), self color, Cock.**

No Entry.



## CLASS.

1006. **TRUMPETER** (Russian), self color, Hen.

5227 Wally Eck.

1007. **TRUMPETER** (Russian), Mottle, Cock.

5228 T. A. Bird.

1008. **TRUMPETER** (Russian), Mottle, Hen.

No Entry.

1009. **TRUMPETER** (Russian), Cock or Hen, young.

No Entry.

1010. **AFRICAN OWL** (white), Cock or Hen.

5229 H. R. Welham.

5231 J. J. Young.

5230 C. C. Crichton.

1011. **AFRICAN OWL** (black), Cock.

5232 T. A. Bird.

5234 N. R. H. Roddick.

5233 J. J. Young.

1012. **AFRICAN OWL** (black), Hen.

5235 T. A. Bird.

1013. **AFRICAN OWL** (any other color), Cock or Hen.

5236 T. A. Bird.

5240 G. Langley.

5237 T. A. Bird.

5241 N. R. H. Roddick.

5238 H. R. Welham.

5242 T. J. Griffiths.

5239 C. C. Crichton.

1014. **AFRICAN OWL** (any color), Cock or Hen, young.

5243 T. A. Bird.

5247 J. J. Young.

5244 T. A. Bird.

5248 J. J. Young.

5245 C. C. Crichton.

5249 J. J. Young.

5246 J. J. Young.

5250 N. R. H. Roddick.

1015. **ENGLISH OWL** (any color), Cock or Hen.

5251 J. M. Whitley and Son.

5252 J. M. Whitley and Son.

1016. **ORIENTAL** (any variety), Cock.

5253 J. M. Whitley and Son.

5257 T. Welsh.

5254 J. M. Whitley and Son.

5258 C. C. Crichton.

5255 H. R. Welham.

5259 Wally Eck.

5256 T. Welsh.

1017. **ORIENTAL** (any variety), Hen.

5260 J. M. Whitley and Son.

5263 C. C. Crichton.

5261 J. M. Whitley and Son.

5264 J. Beaman.

5262 H. R. Welham.

5265 Wally Eck.

1018. **ORIENTAL** (any variety), Cock or Hen, young.

5266 J. M. Whitley and Son.

5270 T. Welsh.

5267 H. R. Welham.

5271 C. C. Crichton.

5268 H. R. Welham.

5272 C. C. Crichton.

5269 H. R. Welham.

1019. **TURBIT**, Cock or Hen.

No Entry.

1020. **ANY OTHER PURE FANCY BREED OR VARIETY**, Cock.

(Breed or variety to be stated on entry form.)

5273 T. A. Bird (Fairy Swallow).

5277 C. C. Crichton (Holle Cropper).

5274 J. M. Whitley and Son (Ice).

5278 Wally Eck (Holle Cropper).

5275 J. M. Whitley and Son (Ice).

5279 Wally Eck (Modena).

5276 A. E. Bond (Swallow).

1021. **ANY OTHER PURE FANCY BREED OR VARIETY**, Hen.

(Breed or variety to be stated on entry form.)

5280 T. A. Bird (Fairy Swallow).

5284 A. E. Bond (Swallow).

5281 W. Tucker (Holle Cropper).

5285 Wally Eck (Holle Cropper).

5282 J. M. Whitley and Son (Ice).

5286 G. Langley (Ice).

5283 J. M. Whitley and Son (Ice).

1022. **ANY OTHER PURE FANCY BREED OR VARIETY**, Cock or Hen, young.

5287 A. E. Bond (Swallow).

5288 Wally Eck (Holle Cropper).

**SPECIAL NOTE.**

The members of the **MELBOURNE PIGEON IMPROVEMENT SOCIETY** will compete for the Society's Cups and Trophies in the above classes.

For further particulars apply to the Secretary, J. J. Young, 7 Ruabon Road, Toorak, S.E.2.

The members of the **VICTORIAN PIGEON SOCIETY** will compete for the Society's Cups and Trophies in the above classes.

For further particulars apply to the Secretary, G. Laphorne, 457 Hampton Street, Middle Brighton, S.5.



## UTILITY CLASSES.

**A CHAMPIONSHIP CARD AND A TROPHY**, valued at £5/5/-, presented by the Royal Agricultural Society of Victoria, for Best Young Bird in the Utility Classes, bred by exhibitor. To be won three times (not necessarily in succession), before being won outright. Winners.—1935: C. N. Latchford. 1936: J. C. Hunt.

A Reserve Champion Rosette will be awarded to the bird placed second to the Champion.

A Champion Ribbon, presented by THE VICTORIAN PIGEON SOCIETY, will be awarded to this year's winner of the above trophy.

CLASS.

### 1023. CARNEAU (red), Cock.

5289 C. N. Latchford.	5294 C. N. Latchford.
5290 C. N. Latchford.	5295 C. N. Latchford.
5291 C. N. Latchford.	5296 S. L. Jones.
5292 C. N. Latchford.	5297 S. T. Hamblin and Sons.
5293 C. N. Latchford.	

### 1024. CARNEAU (red), Hen.

5298 C. N. Latchford.	5302 C. N. Latchford.
5299 C. N. Latchford.	5303 C. N. Latchford.
5300 C. N. Latchford.	5304 C. N. Latchford.
5301 C. N. Latchford.	5305 S. T. Hamblin and Sons.

### 1025. CARNEAU (red and white), Cock.

5306 Norman S. Fretwell and Son.	5309 C. N. Latchford.
5307 C. N. Latchford.	5310 C. N. Latchford.
5308 C. N. Latchford.	5311 S. L. Jones.

### 1026. CARNEAU (red and white), Hen.

5312 C. N. Latchford.	5315 C. N. Latchford.
5313 C. N. Latchford.	5316 S. L. Jones.
5314 C. N. Latchford.	

### 1027. CARNEAU (red or yellow), Rosewing, Cock.

5317 C. N. Latchford.	5319 C. N. Latchford.
5318 C. N. Latchford.	5320 C. N. Latchford.

### 1028. CARNEAU (red or yellow), Rosewing, Hen.

5321 C. N. Latchford.	5322 C. N. Latchford.
-----------------------	-----------------------

Note.—In Rosewing Classes, white feathers, other than on the wings, will disqualify.

### 1029. CARNEAU (red or yellow), Rosewing, Cock or Hen, rung 1936-37.

5323 C. N. Latchford.	5325 A. L. Harris.
5324 C. N. Latchford.	

### 1030. CARNEAU ((red), Cock, rung 1936-37.

5326 C. N. Latchford.	5330 C. N. Latchford.
5327 C. N. Latchford.	5331 C. N. Latchford.
5328 C. N. Latchford.	5332 C. N. Latchford.
5329 C. N. Latchford.	

### 1031. CARNEAU (red), Hen, rung 1936-37.

5333 Norman S. Fretwell and Son.	5338 C. N. Latchford.
5334 C. N. Latchford.	5339 C. N. Latchford.
5335 C. N. Latchford.	5340 C. N. Latchford.
5336 C. N. Latchford.	5341 S. L. Jones.
5337 C. N. Latchford.	

### 1032. CARNEAU (red and white), Cock, rung 1936-37.

5342 C. N. Latchford.	5343 C. N. Latchford.
-----------------------	-----------------------

### 1033. CARNEAU (red and white), Hen, rung 1936-37.

5344 C. N. Latchford.	5345 C. N. Latchford.
-----------------------	-----------------------

### 1034. CARNEAU (yellow), Cock.

5346 C. N. Latchford.	5350 C. N. Latchford.
5347 C. N. Latchford.	5351 C. N. Latchford.
5348 C. N. Latchford.	5352 C. N. Latchford.
5349 C. N. Latchford.	5353 A. L. Harris.

### 1035. CARNEAU (yellow), Hen.

5354 C. N. Latchford.	5358 C. N. Latchford.
5355 C. N. Latchford.	5359 C. N. Latchford.
5356 C. N. Latchford.	5360 C. N. Latchford.
5357 C. N. Latchford.	

### 1036. CARNEAU (yellow and white), Cock.

5361 C. N. Latchford.	5363 C. N. Latchford.
5362 C. N. Latchford.	5364 C. N. Latchford.



## CLASS.

**1037. CARNEAU (yellow and white), Hen.**

5365 C. N. Latchford.	5367 C. N. Latchford.
5366 C. N. Latchford.	5368 C. N. Latchford.

**1038. CARNEAU (yellow), Cock, rung 1936-37.**

5369 C. N. Latchford.	5373 C. N. Latchford.
5370 C. N. Latchford.	5374 C. N. Latchford.
5371 C. N. Latchford.	5375 C. N. Latchford.
5372 C. N. Latchford.	

**1039. CARNEAU (yellow), Hen, rung 1936-37.**

5376 C. N. Latchford.	5378 C. N. Latchford.
5377 C. N. Latchford.	5379 C. N. Latchford.

**1040. CARNEAU (yellow and white), Cock, rung 1936-37.**

5380 C. N. Latchford.	5381 C. N. Latchford.
-----------------------	-----------------------

**1041. CARNEAU (yellow and white), Hen, rung 1936-37.**

5382 C. N. Latchford.
-----------------------

**1042. CARNEAU (black), Cock or Hen.**

5383 Stanton's Squab Farm.	5386 A. L. Harris.
5384 Stanton's Squab Farm.	5387 S. T. Hamblin and Sons.
5385 A. L. Harris.	5388 S. T. Hamblin and Sons.

**1043. CARNEAU (black), Cock or Hen, rung 1936-37.**

5389 Stanton's Squab Farm.	5394 S. L. Jones.
5390 Stanton's Squab Farm.	5395 S. L. Jones.
5391 Stanton's Squab Farm.	5396 A. L. Harris.
5392 Stanton's Squab Farm.	5397 A. L. Harris.
5393 S. L. Jones.	5398 A. L. Harris.

**1044. CARNEAU (white), Cock or Hen.**

5399 W. T. Male.	5400 W. T. Male.
------------------	------------------

**1045. CARNEAU (white), Cock or Hen, rung 1936-37.**

5401 W. T. Male.	5402 W. T. Male.
------------------	------------------

**1046. CARNEAU (any other color), Cock.**

5403 Stanton's Squab Farm.	5405 A. L. Harris.
5404 S. L. Jones.	

**1047. CARNEAU (any other color), Hen.**

5406 Norman S. Fretwell and Son.	5407 Stanton's Squab Farm.
----------------------------------	----------------------------

**1048. CARNEAU (any other color), Cock or Hen, rung 1936-37.**

No entry.

**1049. MONDAINE, Cock.**

5408 J. A. Howe.	5410 W. G. Barnett.
5409 J. A. Howe.	

**1050. MONDAINE, Hen.**

5411 J. A. Howe.	5413 W. G. Barnett.
5412 J. A. Howe.	

**1051. MONDAINE, Cock or Hen, rung 1936-37.**

5414 J. A. Howe.	5416 W. G. Barnett.
5415 J. A. Howe.	

**1052. WHITE KING, Cock.**

5417 Norman S. Fretwell and Son.	5420 S. L. Jones.
5418 S. L. Jones.	5421 Walter S. Webster.
5419 S. L. Jones.	5422 Walter S. Webster.

**1053. WHITE KING, Hen.**

5423 Norman S. Fretwell and Son.	5426 Walter S. Webster.
5424 S. L. Jones.	5427 Walter S. Webster.
5425 J. C. Hunt.	

**1054. WHITE KING, Cock, rung 1936-37.**

5428 L. McIntyre.	5431 J. C. Hunt.
5429 S. L. Jones.	5432 Walter S. Webster.
5430 J. C. Hunt.	5433 Walter S. Webster.

**1055. WHITE KING, Hen, rung 1936-37.**

5434 L. McIntyre.	5438 J. C. Hunt.
5435 L. McIntyre.	5439 J. C. Hunt.
5436 L. McIntyre.	5440 Walter S. Webster.
5437 S. L. Jones.	5441 Walter S. Webster.

**1056. SILVER OR BLUE KING, Cock.**

5442 Norman S. Fretwell and Son.	5444 S. L. Jones.
5443 S. L. Jones.	5445 W. J. Ogden.

**1057. SILVER OR BLUE KING, Hen.**

5446 S. L. Jones.	5447 A. L. Harris.
-------------------	--------------------

**1058. SILVER OR BLUE KING, Cock or Hen, rung 1936-37.**

5448 S. L. Jones.	5450 S. L. Jones.
5449 S. L. Jones.	



## CLASS.

**1059. RUNT, Cock.**

5451 J. A. Howe.

5452 J. A. Howe.

**1060. RUNT, Hen.**

5453 J. A. Howe.

5454 J. A. Howe.

**1061. RUNT, Cock or Hen, rung 1936-37.**

5455 Stanton's Squab Farm.

5457 J. A. Howe.

5456 Stanton's Squab Farm.

5458 J. A. Howe.

**1062. MONTAUBAN, Cock or Hen.**

5459 Stanton's Squab Farm.

5462 Stanton's Squab Farm.

5460 Stanton's Squab Farm.

5463 A. L. Harris.

5461 Stanton's Squab Farm.

**1063. MONTAUBAN, Cock or Hen, rung 1936-37.**

5464 Stanton's Squab Farm.

5467 Stanton's Squab Farm.

5465 Stanton's Squab Farm.

5468 W. G. Barnett.

5466 Stanton's Squab Farm.

5469 W. G. Barnett.

**1064. MALTESE (white), Cock.**

5470 Stanton's Squab Farm.

5472 Stanton's Squab Farm.

5471 Stanton's Squab Farm.

5473 Stanton's Squab Farm.

**1065. MALTESE (white), Hen.**

5474 Stanton's Squab Farm.

5476 Stanton's Squab Farm.

5475 Stanton's Squab Farm.

5477 Stanton's Squab Farm.

**1066. MALTESE (white), Cock or Hen, rung 1936-37.**

5478 Stanton's Squab Farm.

5479 Stanton's Squab Farm.

**1067. MALTESE (blue or silver), Cock or Hen.**

5480 Stanton's Squab Farm.

5484 Stanton's Squab Farm.

5481 Stanton's Squab Farm.

5485 Stanton's Squab Farm.

5482 Stanton's Squab Farm.

5486 Stanton's Squab Farm.

5483 Stanton's Squab Farm.

**1068. MALTESE (blue or silver), Cock or Hen, rung 1936-37.**

5487 Stanton's Squab Farm.

5489 Stanton's Squab Farm.

5488 Stanton's Squab Farm.

5490 Stanton's Squab Farm.

**1069. MALTESE (black, red, dunn or yellow), Cock or Hen.**

5491 Stanton's Squab Farm.

5493 Stanton's Squab Farm.

5492 Stanton's Squab Farm.

5494 Stanton's Squab Farm.

**1070. MALTESE (any other color), Cock or Hen.**

5495 Stanton's Squab Farm.

5499 Stanton's Squab Farm.

5496 Stanton's Squab Farm.

5500 Stanton's Squab Farm.

5497 Stanton's Squab Farm.

5501 Stanton's Squab Farm.

5498 Stanton's Squab Farm.

**1071. MALTESE (any other color), Cock or Hen, rung 1936-37.**

5502 Stanton's Squab Farm.

**1072. HUNGARIAN (any color), Cock.**

5503 Stanton's Squab Farm.

5507 Stanton's Squab Farm.

5504 Stanton's Squab Farm.

5508 Stanton's Squab Farm.

5505 Stanton's Squab Farm.

5509 Stanton's Squab Farm.

5506 Stanton's Squab Farm.

**1073. HUNGARIAN (any color), Hen.**

5510 Stanton's Squab Farm.

5514 Stanton's Squab Farm.

5511 Stanton's Squab Farm.

5515 Stanton's Squab Farm.

5512 Stanton's Squab Farm.

5516 Stanton's Squab Farm.

5513 Stanton's Squab Farm.

**1074. HUNGARIAN (any color), Cock or Hen, rung 1936-37.**

5517 Stanton's Squab Farm.

5519 Stanton's Squab Farm.

5518 Stanton's Squab Farm.

5520 Stanton's Squab Farm.

**1075. UTILITY CARNEAU, Cock.**

5521 C. N. Latchford.

5525 C. N. Latchford.

5522 C. N. Latchford.

5526 C. N. Latchford.

5523 C. N. Latchford.

5527 C. N. Latchford.

5524 C. N. Latchford.

**1076. UTILITY CARNEAU, Hen.**

5528 C. N. Latchford.

5532 C. N. Latchford.

5529 C. N. Latchford.

5533 C. N. Latchford.

5530 C. N. Latchford.

5534 C. N. Latchford.

5531 C. N. Latchford.

**1077. PAIR OF UTILITY PIGEONS (any variety).**

5535 C. N. Latchford.

5538 C. N. Latchford.

5536 C. N. Latchford.

5539 Walter S. Webster.

5537 C. N. Latchford.



## CLASS.

1078. **ANY OTHER UTILITY BREED OR VARIETY, Cock or Hen.**  
(State breed or variety on entry form.)

- |  |   |
|--|---|
| 5540 A. L. Harris (Blue and White King). | 5542 A.L.Harris (Blue Chequer King).      |
| 5541 A.L.Harris (Blue Chequer King).     | 5543 A. L. Harris (Any Other Color King). |

Squabs to be brought in on Wednesday morning, 29th September, plucked, with heads on.

## CLASS.

1079. **PAIR OF SQUABS (any variety), 4 to 5 weeks old.**

- 5544 W. G. Barnett.

A CHAMPIONSHIP CARD AND TROPHY, valued at £5/5/-, presented by the Royal Agricultural Society of Victoria, for Best Young Bird in the Homer Classes, bred by exhibitor. To be won three times (not necessarily in succession) before being won outright.

Winners:—1933, A. Dingle; 1934, Carrodus Bros.; 1935, Herbert Ford; 1936, L. J. Stout.

A Reserve Champion Rosette will be awarded to the bird placed second to the Champion.

A Champion Ribbon, presented by THE VICTORIAN PIGEON SOCIETY, will be awarded for the Best Young Bird in the Homer Classes, bred by exhibitor.

## CLASS.

1080. **BLUE BARRED WORKING HOMER, Cock.**

- |                            |                         |
|----------------------------|-------------------------|
| 5545 Master James Ponting. | 5551 Thomas O. Clark.   |
| 5546 W. J. McCarthy.       | 5552 Hampton Bros.      |
| 5547 C. N. Latchford.      | 5553 L. J. Stout.       |
| 5548 C. N. Latchford.      | 5554 Walter S. Webster. |
| 5549 C. N. Gove.           | 5555 G. Down.           |
| 5550 H. Buick.             |                         |

1081. **BLUE BARRED WORKING HOMER, Hen.**

- |                       |                   |
|-----------------------|-------------------|
| 5556 C. N. Latchford. | 5560 L. Slattery. |
| 5557 H. Buick.        | 5561 L. J. Stout. |
| 5558 Colin Henry.     | 5562 G. Down.     |
| 5559 S. L. Jones.     |                   |

1082. **BLUE BARRED WORKING HOMER, Cock or Hen, Young.**

- |                            |                       |
|----------------------------|-----------------------|
| 5563 Master James Ponting. | 5568 L. Slattery.     |
| 5564 Herbert Ford.         | 5569 Thomas O. Clark. |
| 5565 Herbert Ford.         | 5570 L. J. Stout.     |
| 5566 H. Buick.             | 5571 G. Down.         |
| 5567 S. L. Jones.          |                       |

1083. **BARRED WORKING HOMER (any other color), Cock.**

- |                       |                       |
|-----------------------|-----------------------|
| 5572 Herbert Ford.    | 5574 L. Slattery.     |
| 5573 C. N. Latchford. | 5575 Thomas O. Clark. |

1084. **BARRED WORKING HOMER (any other color), Hen.**

- |                      |                       |
|----------------------|-----------------------|
| 5576 Herbert Ford.   | 5579 L. Slattery.     |
| 5577 W. J. McCarthy. | 5580 Thomas O. Clark. |
| 5578 H. Buick.       |                       |

1085. **BLUE OR BLACK CHEQUER WORKING HOMER, Cock.**

- |                         |                           |
|-------------------------|---------------------------|
| 5581 Master J. Ponting. | 5588 S. L. Jones.         |
| 5582 J. King.           | 5589 Miss E. M. Hynd.     |
| 5583 Herbert Ford.      | 5590 Thomas O. Clark.     |
| 5584 Herbert Ford.      | 5591 J. J. Young.         |
| 5585 W. J. McCarthy.    | 5592 Walter S. Webster.   |
| 5586 H. Buick.          | 5593 Mrs. Grace H. Nolan. |
| 5587 Colin Henry.       |                           |

1086. **BLUE OR BLACK CHEQUER WORKING HOMER, Hen.**

- |                       |                   |
|-----------------------|-------------------|
| 5594 Herbert Ford.    | 5597 H. Buick.    |
| 5595 Herbert Ford.    | 5598 J. J. Young. |
| 5596 C. N. Latchford. | 5599 L. J. Stout. |



## CLASS.

**1087. BLUE OR BLACK CHEQUER WORKING HOMER, Cock or Hen, young.**

5600	Master James Ponting.	5605	L. J. Stout.
5601	Herbert Ford.	5606	L. J. Stout.
5602	Herbert Ford.	5607	L. J. Stout.
5603	C. N. Latchford.	5608	Walter S. Webster.
5604	H. Buick.		

**1088. RED OR RED CHEQUER WORKING HOMER, Cock.**

5609	Master James Ponting.	5614	Colin Henry.
5610	Herbert Ford.	5615	L. Slattery.
5611	W. J. McCarthy.	5616	S. L. Jones.
5612	H. Buick.	5617	Thomas O. Clark.
5613	H. Buick.	5618	Walter S. Webster.

**1089. RED OR RED CHEQUER WORKING HOMER, Hen.**

5619	W. J. McCarthy.	5623	Mrs. Grace H. Nolan.
5620	H. Buick.	5624	Carrodus Bros.
5621	L. Slattery.	5625	G. Down.
5622	Thomas O. Clark.		

**1090. RED OR RED CHEQUER WORKING HOMER, Cock or Hen, young.**

5626	J. King.	5631	L. Slattery.
5627	Herbert Ford.	5632	Thomas O. Clark.
5628	Herbert Ford.	5633	W. T. Male.
5629	H. Buick.	5634	Mrs. Grace H. Nolan.
5630	Colin Henry.		

**1091. ANY OTHER COLOR WORKING HOMER, Cock.**

5635	Herbert Ford.	5639	S. L. Jones.
5636	Herbert Ford.	5640	E. Holland.
5637	W. J. McCarthy.	5641	F. H. Anderson.
5638	H. Buick.		

**1092. ANY OTHER COLOR WORKING HOMER, Hen.**

5642	Herbert Ford.	5648	C. N. Gove.
5643	Herbert Ford.	5649	H. Buick.
5644	W. J. McCarthy.	5650	S. L. Jones.
5645	Walter S. Webster.	5651	J. J. Young.
5646	E. Plunkett.	5652	Walter S. Webster.
5647	G. Down.	5653	G. Down.

**1093. ANY OTHER COLOR WORKING HOMER, Cock, young.**

5654	Master James Ponting.	5659	Colin Henry.
5655	Herbert Ford.	5660	L. J. Stout.
5656	Herbert Ford.	5661	Mrs. Grace H. Nolan.
5657	C. N. Gove.	5662	F. H. Anderson.
5658	H. Buick.	5663	E. Plunkett.

**1094. ANY OTHER COLOR WORKING HOMER, Hen, young.**

5664	Herbert Ford.	5667	Colin Henry.
5665	Herbert Ford.	5668	J. J. Young.
5666	H. Buick.		

**1095. WORKING HOMER (any color), Cock or Hen.—Bird must have flown 100 to 250 miles in a recognised club match; certificate of performance to be produced at time of entry.**

5669	C. N. Latchford.	5671	G. Down.
5670	S. J. Jones.		

**1096. WORKING HOMER (any color), Cock or Hen.—Bird must have flown 250 miles or over in a recognised club match; certificate of performance to be produced at time of entry.**

5672	H. Buick.	5674	G. Down.
5673	S. L. Jones.	5675	G. Down.

**1097. WORKING HOMER (any color), Cock or Hen, young.—Bird must have flown 100 miles in a recognised club match; certificate of performance to be produced at time of entry.**

5676	C. N. Latchford.	5677	G. Down.
------	------------------	------	----------

Full Telegraph and Postal Facilities are available at Post Office under the Cliff Stand.



## INDEX TO PIGEON EXHIBITORS.

- Anderson, F. H., 113 Murray-street, Caulfield, S.E.8, 5641, 5662.
- Barnett, W. G., 41 Argyle-street, Moonee Ponds, W.4, 5410, 5413, 5416, 5468, 5469, 5544.
- Beaman, J., c/o G. Langley, 313 Ligar-street, Ballarat, 4881, 4902, 4905, 5264.
- Bennetts, J. W., 147 Eureka-street, Ballarat, 5023, 5024, 5031, 5040, 5041, 5049, 5050, 5054, 5064, 5067, 5077, 5116, 5120, 5121.
- Bird, T. A., Hindmarsh Hotel, Jeparit, 4851, 4852, 4853, 4858, 4868, 4870, 4871, 4874, 4875, 4876, 5228, 5232, 5235, 5236, 5237, 5243, 5244, 5273, 5280.
- Bond, A. E., 124 Humffray-street, Ballarat East, 4901, 4908, 4991, 5004, 5008, 5026, 5027, 5032, 5033, 5036, 5037, 5038, 5043, 5044, 5052, 5056, 5057, 5061, 5065, 5072, 5073, 5078, 5109, 5111, 5112, 5114, 5115, 5276, 5284, 5287.
- Buick, H., 31 Clifford-street, Torrensvill, Adelaide, S.A., 5550, 5557, 5566, 5578, 5586, 5597, 5604, 5612, 5613, 5620, 5629, 5638, 5649, 5658, 5666, 5672.
- Carrodus Bros., 22 Spencer-street, Essendon, W.5, 5624.
- Clark, Thomas O., Bayswater, 4856, 4860, 4872, 4884, 4887, 4888, 4889, 4890, 4893, 4897, 5053, 5079, 5204, 5205, 5206, 5207, 5208, 5209, 5210, 5211, 5212, 5551, 5569, 5575, 5580, 5590, 5617, 5622, 5632.
- Crichton, C. C., "Kilburnie," The Rock, N.S.W., 4912, 4942, 5066, 5083, 5106, 5110, 5113, 5134, 5138, 5230, 5239, 5245, 5258, 5263, 5271, 5272, 5277.
- Crotty, Frank, 32 Fitzwilliam-street, Kew, E.4, 4915, 4916, 4920, 4926, 4927, 4932, 4933, 4934, 4937, 4938, 4939, 4940, 4943, 4944, 4945, 4958, 4961, 4981, 4982, 4999, 5005, 5011, 5012, 5018, 5019, 5039, 5046, 5058, 5062, 5063, 5075, 5080.
- Down, G., Scarborough P.O., South Coast, N.S.W., 5555, 5562, 5571, 5625, 5647, 5653, 5671, 5674, 5675, 5677.
- Dukes, A., 35 Mills-street, Burwood, E.13, 5152, 5170, 5172, 5176, 5180.
- Dunbar, L., 57 Clyde-street, Northcote, N.17, 5195, 5196, 5197, 5198.
- Eck, Wally, Albury Hotel, Albury, N.S.W., 4910, 4913, 4914, 4919, 4924, 4925, 4931, 4936, 5090, 5098, 5130, 5227, 5259, 5265, 5278, 5279, 5285, 5288.
- Ford, Herbert, 20 Dalny-road, Murrumbena, S.E.9, 5564, 5565, 5572, 5576, 5583, 5584, 5594, 5595, 5601, 5602, 5610, 5627, 5628, 5635, 5636, 5642, 5643, 5655, 5656, 5664, 5665.
- Fretwell, Norman S., and Son, State Savings Bank, Caulfield South, S.E.8, 5306, 5333, 5406, 5417, 5423, 5442.
- Frost, G. W., 17 Ovens-street, Brunswick West, 4903, 4909.
- Gabel, J. E., c/o H. T. Seymour Ltd., Marrickville, N.S.W., 4855, 4862, 4865, 4869, 4878, 4894.
- Gaylor, Charles W., "Warleigh," Bay-street, Brighton, 4921.
- Gove, C. N., 43 Lumeah-road, Caulfield, S.E.7, 5549, 5648, 5657.
- Greaves, F., 34 Pearson-street, West Brunswick, 5150, 5157, 5166, 5167.
- Griffiths, T. J., 301 Tyler-street, Preston, N.18, 5242.
- Hall, Claude, Balaclava-road, Caulfield, 4854, 4859, 4861, 4877, 5117, 5125, 5169, 5175, 5179, 5186.
- Hallowell, C. J., 45 Hider-street, Warrnambool, 4947, 4950, 5045, 5074, 5082, 5086, 5087, 5099, 5104, 5144, 5153, 5160, 5218.
- Hamblin, S. T., and Sons, Toolleen, 5297, 5305, 5387, 5388.
- Hampton Bros., 2 Madden-street, Essendon North, 5092, 5552.
- Hancock Bros., Rob Roy Lofts, 69 Henry-street, West Croydon, S.A., 5146, 5147, 5154, 5161, 5171, 5174, 5183, 5184, 5185, 5191, 5192, 5219.
- Harris, A. L., Box 16, P.O., Castlemaine, 5325, 5353, 5385, 5386, 5396, 5397, 5398, 5405, 5447, 5463, 5540, 5541, 5542, 5543.
- Harrison, J. B., 362 High-street, Malvern, S.E.4, 5021, 5022, 5029, 5030, 5035, 5047, 5048, 5059, 5060.
- Henry, Colin, 19 Barkly-street, Warrnambool, 5558, 5587, 5614, 5630, 5659, 5667.
- Hill, E. and A., 315 Canning-street, North Carlton, 4968, 4973.
- Holland, E., Peel-street, Maryborough, 4967, 5129, 5199, 5640.
- Howe, J. A., High-street, Berwick, 5408, 5409, 5411, 5412, 5414, 5415, 5451, 5452, 5453, 5454, 5457, 5458.



- Hunt, J. C., 528 Whitehorse-road, Mitcham, 5425, 5430, 5431 5438, 5439.  
 Hunter, R., 57 Moreland-street, Footscray, W.11, 5178.  
 Hynd, Miss E. M., 108 Garsed-street, Bendigo, 5589.  
 Ingram, G. G., 36 Dickens-street, St. Kilda, 5148, 5149, 5155, 5156, 5163, 5164, 5216, 5217, 5220, 5221, 5222, 5223, 5224, 5225, 5226.  
 Jarman, L. C., 28 Erina-street, Launceston, Tasmania, 4923, 4930, 5010 5084, 5088, 5094, 5107.  
 Jones, S. L., 9 Long-street, Elsternwick, S.4, 5296, 5311, 5316 5341, 5393, 5394, 5395 5404, 5418, 5419, 5420, 5424, 5429, 5437, 5443, 5444, 5446, 5448, 5449, 5450, 5559, 5567, 5588, 5616, 5639, 5650, 5670, 5673.  
 Kelcey, A. R., Heatherton-road, Noble Park, 5126, 5127, 5128.  
 King, J., 186 Victoria-street, East Brunswick, N.11, 4904, 4906, 4907, 5582, 5626.  
 Langley, G., 313 Ligar-street, Ballarat, 4953, 5028, 5240, 5286.  
 Latchford, C. N., 24 Jessamine-avenue, Prahran, S.1, 5289, 5290, 5291 5292, 5293, 5294, 5295, 5298, 5299, 5300, 5301, 5302, 5303, 5304 5307, 5308, 5309, 5310, 5312, 5313, 5314, 5315, 5317, 5318, 5319, 5320, 5321, 5322, 5323, 5324, 5326 5327, 5328, 5329, 5330, 5331, 5332, 5334, 5335, 5336, 5337 5338, 5339, 5340, 5342, 5343, 5344, 5345, 5346, 5347, 5348, 5349, 5350, 5351, 5352, 5354 5355, 5356, 5357, 5358, 5359, 5360, 5361, 5362, 5363, 5364 5365, 5366, 5367, 5368, 5369, 5370, 5371, 5372, 5373, 5374, 5375, 5376, 5377, 5378, 5379, 5380, 5381 5382, 5521, 5522, 5523, 5524, 5525, 5526, 5527, 5528, 5529, 5530, 5531, 5532, 5533, 5534, 5535, 5536, 5537, 5538, 5547, 5548, 5556, 5573, 5596, 5603, 5669, 5676.  
 McCarthy, W. J., 5 Grandview-grove, Upper Hawthorn, E.3, 5025, 5546, 5577, 5585, 5611, 5619, 5637, 5644.  
 McDonald, G. E., Police Station, Mount Gambier, S.A., 4948, 4949, 4951, 4952, 4956, 4957, 4960, 4964, 4966, 4972, 4977, 5009.  
 McIntyre, L., 38 Fairholme-grove, Camberwell, E.6, 5428, 5434, 5435, 5436.  
 McKinnon, B., 1 Little Ryrie-street, Geelong, 5042, 5055, 5068, 5069, 5070, 5071.  
 Male, W. T., 8 Boxshall-street, Middle Brighton, S.5, 4857, 4863, 4864, 4866, 4867, 4873, 4879, 4880, 5162, 5399, 5400, 5401, 5402, 5633.  
 Moorhead, J., 21 Vernon-road, Wangaratta, 5193, 5194.  
 Morton, Keith, 3 Yarra-avenue, Reservoir, 5213, 5214, 5215.  
 Nolan, Mrs. Grace H., 93 Orange-road, Toorak, S.E.2, 5593, 5623, 5634, 5661.  
 Ogden, W. J., 243 Ballarat-road, Footscray, W.11, 5445.  
 Plunkett, E. 33 Yarra-street, Alphington, N.20, 5646, 5663.  
 Ponting, Master James, 274 Timor-street, Warrnambool, 5545, 5563, 5581, 5600, 5609, 5654.  
 Roddick, N. R. H., 32 Nelson-road, Camberwell, E.6, 5034, 5076, 5234, 5241, 5250, Seymour, T. A., Lakes Entrance, 4882, 4883, 4885, 4886, 4891, 4892, 4895, 4896 5085, 5089, 5095, 5096, 5097, 5100, 5101 5102, 5105, 5108, 5139, 5140.  
 Shephard, J., 119 Baylis-street, Wagga Wagga, N.S.W., 4918, 5081, 5093 5103.  
 Slattery, L., 189 Bridge-street, Bendigo, 5560, 5568, 5574, 5579, 5615, 5621, 5631.  
 Spargo, S., 311 Tyler-street, Preston, N.18, 4959, 4978.  
 Stanton's Squab Farm, North-road, Reservoir, N.19, 5383, 5384, 5389, 5390, 5391, 5392, 5403, 5407, 5455, 5456, 5459, 5460, 5461, 5462, 5464, 5465, 5466, 5467, 5470, 5471, 5472, 5473, 5474, 5475, 5476, 5477, 5478, 5479, 5480, 5481, 5482, 5483, 5484, 5485, 5486, 5487, 5488, 5489, 5490, 5491, 5492, 5493, 5494, 5495, 5496, 5497, 5498, 5499, 5500, 5501, 5502, 5503, 5504, 5505, 5506, 5507, 5508, 5509, 5510, 5511, 5512, 5513, 5514, 5515, 5516, 5517, 5518, 5519, 5520.  
 Stout, L. J., 22 Lennox-street, Moonee Ponds, W.4, 5553, 5561, 5570, 5599, 5605, 5606, 5607, 5660.  
 Tucker, W., 42 Olive-street, Prospect, S.A., 4911, 4917, 4922, 4928, 4935, 4941, 5142, 5151, 5158, 5165, 5168, 5281.  
 Wallace, L., c/o F. Crossland, cr. Barb-street and Middle-road, Maribyrnong, 4898, 4899, 4900, 4946, 5200, 5201, 5202, 5203.  
 Webster, Walter S., 55 O'Grady-street, Albert Park, S.C.6, 5421, 5422, 5426, 5427, 5432, 5433, 5440, 5441, 5539, 5554, 5592, 5608, 5618, 5645, 5652.  
 Welham, H. R., 16 Wigton-street, Ascot Vale, W.2, 5123, 5124, 5137, 5141, 5173, 5177, 5187, 5188, 5229, 5238, 5255, 5262, 5267, 5268, 5269.  
 Welsh, T., 4 Cameron-street, Ballarat East, 5145, 5181, 5182, 5189, 5190, 5256, 5257, 5270.  
 Whitley, J. M., and Son, Bundoora-parade, Braeside, S.12, 5118, 5119, 5122, 5251, 5252, 5253, 5254, 5260, 5261, 5266, 5274, 5275, 5282, 5283.  
 Wilson Bros., 29 Cramer-street, Warrnambool, 4929, 5051, 5143, 5159.  
 Young, J. J., "Torquay," 7 Ruabon-road, Toorak, S.E.2, 4954, 4955, 4962, 4963, 4965, 4969, 4970, 4971, 4974, 4975, 4976, 4979, 4980, 4983, 4984, 4985, 4986, 4987, 4988, 4989, 4990, 4992, 4993, 4994, 4995, 4996, 4997, 4998, 5000, 5001, 5002, 5003, 5006, 5007, 5013, 5014, 5015, 5016, 5017, 5020, 5091, 5131, 5132, 5133, 5135, 5136, 5231, 5233, 5246, 5247, 5248, 5249, 5591, 5598, 5651, 5668.



## Section 41—Budgerigars, Canaries and Cage Birds.

Judges:

Steward: FRED. C. SMITH, Esq.

Part 1.—Budgerigars—C. H. A. LIENAU, Esq.

Part 2.—Canaries and Cage Birds—THOMAS COX, Esq.

For the convenience of intending exhibitors, the office will be open for the reception of entries till 9.30 p.m. on Thursday and Friday evenings, 19th and 20th August.

Entries must be made on forms supplied by the Society, and will only be received subject to the Rules and Regulations of the Society.

Exhibits must be the bona fide property of the exhibitor at time of entry.

No bird may be entered in more than one Class, and birds entered in wrong classes will not be judged and the entry fees will be forfeited.

**ENTRY FEE 1/-. PRIZES IN EACH CLASS will be:—**

**First, 5/- and 40 per cent. of entry fees.**

**Second, 2/6 and 20 per cent. of entry fees.**

**Third, Card and 10 per cent. of entry fees.**

(See particulars of Special Prizes and Trophies at end of Section.)

Birds must be delivered to the Superintendent at the Pigeon Pavilion on the Show Grounds not later than 9 p.m. on Wednesday, 22nd September. Country and interstate exhibitors may make arrangements with the Society to receive their birds and return them after the Show.

Exhibitors must provide suitable cages for their birds, standard if possible. Gummed labels to be affixed thereto will be supplied by the Society.

No bird suffering from any disease will be allowed to be exhibited.

Judging will be commenced at 9 a.m. on Thursday, 23rd September, and, with the exception of those engaged by the Society, no person will be admitted to the Pavilion on that day. The Pavilion will be open to the public from 9 a.m. until 5 p.m. on Friday, 24th September, and from 9 a.m. until 9.45 p.m. on Saturday, 25th September.

During the Show the birds will be in the custody of the Society, and must not be touched or handled by the owner or any person on any pretence whatever without the permission of the Superintendent.

Exhibitors will not be permitted to remove their birds before 10 p.m. on Saturday, 25th September.

The Society will arrange for a competent person to feed and otherwise attend to the birds, and caretakers will be on duty in the Pavilion night and day during the currency of the Show.

The greatest care will be taken of the exhibits; but the Society will not be responsible for any accident, mistake, loss or damage from whatever cause arising, the exhibits being at the sole risk of the exhibitor. In case of the death of any exhibit, the same shall be certified by the Veterinary Surgeon or his deputy.

Birds that have been tampered with or improperly dealt with in any way shall be disqualified, and entry fees paid therefor shall be forfeited. The exhibitor shall also be liable to disqualification, and, if a member, to expulsion from the Society.



**BUDGERIGARS.**

(The standard for Budgerigars shall be that adopted by the Australasian Budgerigar Council.)

**LADIES' CLASSES.**—Exhibits must be the bona fide property of the exhibitor at time of entry.

**CLASS.****1098. LIGHT GREEN, DARK GREEN or OLIVE, Cock or Hen.**

5678 Mrs. M. Brewster.	5682 Mrs. A. A. Brown.
5679 Mrs. F. E. Fader.	5683 Mrs. A. A. Brown.
5680 Mrs. N. McInnes.	5684 Mrs. A. H. Shaw.
5681 Mrs. F. A. Buchanan.	

**1099. LIGHT YELLOW, DARK YELLOW or OLIVE YELLOW, Cock or Hen.**

5685 Mrs. S. Harrison.	5690 Mrs. A. A. Brown.
5686 Mrs. R. Perrett.	5691 Mrs. A. A. Brown.
5687 Mrs. N. McInnes.	5692 Mrs. A. A. Brown.
5688 Mrs. M. Warburton.	5693 Mrs. M. Warburton.
5689 Mrs. F. A. Buchanan.	

**1100. SKY BLUE, COBALT or MAUVE, Cock or Hen.**

5694 Mrs. F. E. Fader.	5700 Mrs. F. A. Buchanan.
5695 Mrs. F. E. Fader.	5701 Mrs. A. A. Brown.
5696 Mrs. R. Perrett.	5702 Mrs. A. A. Brown.
5697 Mrs. R. Perrett.	5703 Mrs. A. A. Brown.
5698 Miss V. Head.	5704 Mrs. A. A. Brown.
5699 Mrs. J. S. Bayley.	

**1101. WHITE SKY BLUE, WHITE COBALT or WHITE MAUVE, Cock or Hen.**

5705 Mrs. J. E. Smith.	5708 Mrs. F. A. Buchanan.
5706 Mrs. F. E. Fader.	5709 Mrs. A. A. Brown.
5707 Mrs. N. McInnes.	5710 Mrs. A. A. Brown.

**1102. GREYWING (Light Green, Dark Green or Olive), Cock or Hen.**

5711 Mrs. R. Perrett.	5714 Mrs. F. A. Buchanan.
5712 Mrs. N. McInnes.	5715 Mrs. A. A. Brown.
5713 Mrs. J. S. Bayley.	5716 Mrs. L. V. Empson.

**1103. GREYWING (Sky Blue, Cobalt or Mauve), Cock or Hen.**

5717 Mrs. J. E. Smith.	5722 Mrs. F. A. Buchanan.
5718 Mrs. S. Harrison.	5723 Miss Ethel Dane.
5719 Mrs. V. Head.	5724 Miss G. Kraus.
5720 Mrs. N. McInnes.	5725 Mrs. L. V. Empson.
5721 Mrs. J. S. Bayley.	

**JUVENILE CLASSES.**—Open to children attending any School in Victoria. Exhibits must be the bona fide property of the exhibitor at time of entry.

**1104. LIGHT GREEN, DARK GREEN or OLIVE, Cock or Hen.**

5726 Master Jack Smith.	5728 Master Frank Martin.
5727 Miss L. Brewster.	5729 Master Ronnie B. Baker.

**1105. LIGHT YELLOW, DARK YELLOW or OLIVE YELLOW, Cock or Hen.**

5730 Master Ronnie B. Baker.

**1106. SKY BLUE, COBALT or MAUVE, Cock or Hen.**

5731 Master Jack Smith.	5733 Master Ronnie B. Baker.
5732 Master Frank Martin.	5734 Master D. Warburton.

**1107. WHITE SKY BLUE, WHITE COBALT or WHITE MAUVE, Cock or Hen.**

5735 Master Ronnie B. Baker.	5737 Master D. Warburton.
5736 Master Ronnie B. Baker.	

**NOVICE CLASSES.**—No person may enter in Classes 1108 to 1113 who has won a first prize in any class at an open Show for Budgerigars held prior to 1st August, 1937. Exhibits must be the bona fide property of the exhibitor at time of entry.

**1108. LIGHT GREEN, DARK GREEN or OLIVE, Cock or Hen.**

5738 C. Brewster.	5742 D. McKee.
5739 R. Perrett.	5743 George Buchanan.
5740 R. Perrett.	5744 J. Warburton.
5741 D. McKee.	5745 Mrs. L. V. Empson.



## CLASS.

## 1109. LIGHT YELLOW, DARK YELLOW or OLIVE YELLOW, Cock or Hen.

5746 W. Williams.  
 5747 D. McKee.  
 5748 George Buchanan.

5749 A. E. Milner.  
 5750 Mrs. L. V. Empson.

## 1110. SKY BLUE, COBALT or MAUVE, Cock or Hen.

5751 R. Perrett.  
 5752 R. Perrett.  
 5753 W. Williams.

5754 D. McKee.  
 5755 George Buchanan.  
 5756 A. E. Milner.

## 1111. WHITE SKY BLUE, WHITE COBALT or WHITE MAUVE, Cock or Hen.

5757 D. McKee.  
 5758 George Buchanan.  
 5759 J. Warburton.

5760 A. E. Milner.  
 5761 A. E. Milner.

## 1112. GREYWING (Light Green, Dark Green or Olive), Cock or Hen.

5762 George Buchanan.

5763 Mrs. L. V. Empson.

## 1113. GREYWING (Sky Blue, Cobalt or Mauve), Cock or Hen.

5764 George Buchanan.  
 5765 J. Warburton.

5766 A. E. Milner.  
 5767 Mrs. L. V. Empson.

## YOUNG BIRD CLASSES.—Open to All.

(All birds in Classes 1114 to 1122 must possess an unbroken cap.)

## 1114. LIGHT GREEN, DARK GREEN or OLIVE, Cock or Hen.

5768 O. A. Koopman.  
 5769 H. R. Setford.  
 5770 H. R. Setford.  
 5771 H. R. Setford.

5772 S. Friedman.  
 5773 S. Friedman.  
 5774 F. A. Buchanan.

## 1115. LIGHT YELLOW, DARK YELLOW or OLIVE YELLOW, Cock or Hen.

5775 O. A. Koopman.  
 5776 H. R. Setford.  
 5777 H. R. Setford.  
 5778 J. Dutton.

5779 Mrs. A. A. Brown.  
 5780 Mrs. A. A. Brown.  
 5781 Miss Ethel Dane.  
 5782 F. A. Buchanan.

## 1116. SKY BLUE, COBALT or MAUVE, Cock or Hen.

5783 J. E. Smith.  
 5784 Mrs. R. Perrett.  
 5785 H. R. Setford.  
 5786 H. R. Setford.  
 5787 H. R. Setford.

5788 J. Dutton.  
 5789 S. Friedman.  
 5790 S. Friedman.  
 5791 Norman McInnes.  
 5792 F. A. Buchanan.

## 1117. WHITE SKY BLUE, WHITE COBALT or WHITE MAUVE, Cock or Hen.

5798 O. A. Koopman.  
 5794 J. G. Beers.  
 5795 Mrs. R. Perrett.  
 5796 H. R. Setford.  
 5797 H. R. Setford.  
 5798 J. Dutton.

5799 S. Friedman.  
 5800 Norman McInnes.  
 5801 Mrs. A. A. Brown.  
 5802 Miss Ethel Dane.  
 5803 Miss Ethel Dane.  
 5804 F. A. Buchanan.

## 1118. GREYWING (Light Green, Dark Green or Olive), Cock or Hen.

5805 O. A. Koopman.  
 5806 Mrs. R. Perrett.  
 5807 H. R. Setford.  
 5808 H. R. Setford.  
 5809 H. R. Setford.

5810 J. Dutton.  
 5811 S. Friedman.  
 5812 Norman McInnes.  
 5813 Mrs. L. V. Empson.

## 1119. GREYWING (Sky Blue, Cobalt or Mauve), Cock or Hen.

5814 H. R. Setford.  
 5815 H. R. Setford.  
 5816 H. R. Setford.  
 5817 J. Dutton.  
 5818 S. Friedman.

5819 Norman McInnes.  
 5820 John Bell.  
 5821 John Bell.  
 5822 Miss Ethel Dane.  
 5823 E. Austin.

## 1120. CINNAMON WING (Light Green, Dark Green or Olive), Cock or Hen.

5824 O. A. Koopman.  
 5825 Mrs. F. E. Fader.  
 5826 H. R. Setford.  
 5827 H. R. Setford.

5828 R. Jones.  
 5829 S. Friedman.  
 5830 S. Friedman.  
 5831 Mrs. A. A. Brown.

## 1121. CINNAMON WING (Sky Blue, Cobalt or Mauve), Cock or Hen.

5832 R. Jones.



## CLASS.

## 1122. ANY OTHER COLOR, Cock or Hen.

5833	O. A. Koopman.	5846	S. Friedman.
5834	O. A. Koopman.	5847	Norman McInnes.
5835	J. G. Beers.	5848	Norman McInnes.
5836	Mrs. R. Perrett.	5849	John Bell.
5837	Mrs. R. Perrett.	5850	Mrs. A. A. Brown.
5838	H. R. Setford.	5851	Mrs. A. A. Brown.
5839	H. R. Setford.	5852	Mrs. A. A. Brown.
5840	H. R. Setford.	5853	Miss Ethel Dane.
5841	R. Jones.	5854	F. A. Buchanan.
5842	S. Friedman.	5855	F. A. Buchanan.
5843	S. Friedman.	5856	F. A. Buchanan.
5844	S. Friedman.	5857	F. A. Buchanan.
5845	S. Friedman.		

## OLD BIRD CLASSES.—Open to All.

## 1123. LIGHT GREEN, Cock or Hen.

5858	J. G. Beers.	5863	L. Matthews.
5859	Mrs. F. E. Fader.	5864	L. Matthews.
5860	R. Jones.	5865	S. Friedman.
5861	T. W. Blanshard.	5866	Norman McInnes.
5862	L. Matthews.	5867	E. C. Millott.

## 1124. DARK GREEN, Cock or Hen.

5868	V. Brewster.	5873	L. Matthews.
5869	Mrs. F. E. Fader.	5874	L. Matthews.
5870	R. Jones.	5875	S. Friedman.
5871	T. W. Blanchard.	5876	Miss Ethel Dane.
5872	L. Matthews.	5877	E. Austin.

## 1125. OLIVE, Cock or Hen.

5878	R. Jones.	5881	S. Friedman.
5879	James Hocking.	5882	Norman McInnes.
5880	L. Matthews.		

## 1126. LIGHT YELLOW, Cock or Hen.

5883	O. A. Koopman.	5887	L. Matthews.
5884	R. Jones.	5888	L. Matthews.
5885	R. Jones.	5889	L. Matthews.
5886	L. Matthews.		

## 1127. DARK YELLOW, Cock or Hen.

5890	L. Mathews.	5892	E. Bennett.
5891	L. Matthews.		

## 1128. OLIVE YELLOW, Cock or Hen.

5893	R. Jones.	5897	John Bell.
5894	L. Matthews.	5898	Miss Ethel Dane.
5895	L. Matthews.	5899	E. Austin.
5896	S. Friedman.		

## 1129. SKY BLUE, Cock or Hen.

5900	Mrs. F. E. Fader.	5905	S. Friedman.
5901	R. Jones.	5906	S. Friedman.
5902	T. W. Blanshard.	5907	S. Friedman.
5903	L. Matthews.	5908	John Bell.
5904	L. Matthews.		

## 1130. COBALT, Cock or Hen.

5909	Mrs. F. E. Fader.	5915	L. Matthews.
5910	J. Dutton.	5916	L. Matthews.
5911	R. Jones.	5917	S. Friedman.
5912	T. W. Blanshard.	5918	S. Friedman.
5913	L. Matthews.	5919	S. Friedman.
5914	L. Matthews.		

## 1131. MAUVE, Cock or Hen.

5920	J. E. Smith.	5925	L. Matthews.
5921	Mrs. F. E. Fader.	5926	L. Matthews.
5922	R. Jones.	5927	S. Friedman.
5923	T. W. Blanshard.	5928	Norman McInnes.
5924	T. W. Blanshard.	5929	Miss Ethel Dane.

## 1132. YELLOW WING LIGHT GREEN, Cock or Hen.

5930	O. A. Koopman.	5936	James Hocking.
5931	O. A. Koopman.	5937	L. Matthews.
5932	R. Jones.	5938	L. Matthews.
5933	R. Jones.	5939	S. Friedman.
5934	R. Jones.	5940	Norman McInnes.
5935	T. W. Blanshard.	5941	F. A. Buchanan.



## CLASS.

**1133. YELLOW WING DARK GREEN, Cock or Hen.**

5942 Mrs. R. Perrett.	5947 L. Matthews.
5943 R. Jones.	5948 Norman McInnes.
5944 R. Jones.	5949 F. A. Buchanan.
5945 James Hocking.	5950 Mrs. L. V. Empson.
5946 L. Matthews.	5951 Mrs. L. V. Empson.

**1134. YELLOW WING OLIVE, Cock or Hen.**

5952 L. Matthews.	5954 Mrs. L. V. Empson.
5953 F. A. Buchanan.	

**1135. WHITE WING SKY BLUE, Cock or Hen.**

5955 O. A. Koopman.	5960 Norman McInnes.
5956 R. Jones.	5961 Mrs. A. A. Brown.
5957 R. Jones.	5962 F. A. Buchanan.
5958 L. Matthews.	5963 Mrs. L. V. Empson.
5959 L. Matthews.	

**1136. WHITE WING COBALT, Cock or Hen.**

5964 J. G. Beers.	5970 L. Matthews.
5965 R. Jones.	5971 Norman McInnes.
5966 R. Jones.	5972 F. A. Buchanan.
5967 James Hocking.	5973 Mrs. L. V. Empson.
5968 L. Matthews.	5974 Mrs. L. V. Empson.
5969 L. Matthews.	

**1137. WHITE WING MAUVE, Cock or Hen.**

5975 O. A. Koopman.	5979 L. Matthews.
5976 J. G. Beers.	5980 L. Matthews.
5977 R. Jones.	5981 L. Matthews.
5978 R. Jones.	5982 Mrs. L. V. Empson.

**1138. WHITE SKY BLUE, Cock or Hen.**

5983 H. R. Setford.	5986 L. Matthews.
5984 W. J. Boyack.	5987 S. Friedman.
5985 L. Matthews.	5988 E. C. Millott.

**1139. WHITE COBALT, Cock or Hen.**

5989 O. A. Koopman.	5992 S. Friedman.
5990 L. Matthews.	5993 Norman McInnes.
5991 L. Matthews.	5994 E. C. Millott.

**1140. WHITE MAUVE, Cock or Hen.**

5995 O. A. Koopman.	5999 L. Matthews.
5996 J. G. Beers.	6000 L. Matthews.
5997 J. Dutton.	6001 S. Friedman.
5998 R. Jones.	6002 Norman McInnes.

**1141. ALBINO OR LUTINO, Cock or Hen.**

6003 Mrs. F. E. Fader.	6006 L. Matthews.
6004 R. Jones.	6007 S. Friedman.
6005 R. Jones.	

**1142. GREY WING, LIGHT GREEN (50 per cent. Body Color), Cock or Hen.**

6008 O. A. Koopman.	6011 L. Matthews.
6009 James Hocking.	6012 S. Friedman.
6010 L. Matthews.	

**1143. GREY WING DARK GREEN (50 per cent. Body Color), Cock or Hen.**

6013 L. Matthews.	6015 S. Friedman.
6014 L. Matthews.	

**1144. GREY WING OLIVE (50 per cent. Body Color), Cock or Hen.**

6016 R. Jones.	6018 L. Matthews.
6017 L. Matthews.	6019 E. Bennett.

**1145. GREY WING SKY BLUE (50 per cent. Body Color), Cock or Hen.**

6020 Mrs. R. Perrett.	6024 S. Friedman.
6021 R. Jones.	6025 E. Bennett.
6022 L. Matthews.	6026 Miss Ethel Dane.
6023 L. Matthews.	6027 E. Austin.

**1146. GREY WING COBALT (50 per cent. Body Color), Cock or Hen.**

6028 R. Jones.	6301 L. Matthews.
6029 W. J. Boyack.	6032 S. Friedman.
6030 L. Matthews.	6033 Norman McInnes.

**1147. GREY WING MAUVE (50 per cent. Body Color), Cock or Hen.**

6034 L. Matthews.	6037 Norman McInnes.
6035 L. Matthews.	6038 John Bell.
6036 S. Friedman.	



**CLASS.****1148. GREYWING LIGHT GREEN (Normal Body Color), Cock or Hen.**

- |                       |                      |
|-----------------------|----------------------|
| 6039 Ernest W. Jones. | 6042 S. Friedman.    |
| 6040 L. Matthews.     | 6043 Norman McInnes. |
| 6041 L. Matthews.     |                      |

**1149. GREYWING DARK GREEN (Normal Body Color), Cock or Hen.**

- |                       |                      |
|-----------------------|----------------------|
| 6044 H. R. Setford.   | 6049 L. Matthews.    |
| 6045 R. Jones.        | 6050 L. Matthews.    |
| 6046 James Hocking.   | 6051 S. Friedman.    |
| 6047 Ernest W. Jones. | 6052 R. L. Johnston. |
| 6048 L. Matthews.     |                      |

**1150. GREYWING OLIVE (Normal Body Color), Cock or Hen.**

- |                   |                      |
|-------------------|----------------------|
| 6053 R. Jones.    | 6055 Norman McInnes. |
| 6054 L. Matthews. |                      |

**1151. GREYWING SKY BLUE (Normal Body Color), Cock or Hen.**

- |                   |                   |
|-------------------|-------------------|
| 6056 R. Jones.    | 6059 L. Matthews. |
| 6057 R. Jones.    | 6060 L. Matthews. |
| 6058 L. Matthews. | 6061 S. Friedman. |

**1152. GREYWING COBALT (Normal Body Color), Cock or Hen.**

- |                        |                   |
|------------------------|-------------------|
| 6062 O. A. Koopman.    | 6068 L. Matthews. |
| 6063 Mrs. S. Harrison. | 6069 L. Matthews. |
| 6064 R. Jones.         | 6070 R. Jones.    |
| 6065 James Hocking.    | 6071 S. Friedman. |
| 6066 Ernest W. Jones.  | 6072 John Bell.   |
| 6067 L. Matthews.      |                   |

**1153. GREYWING MAUVE (Normal Body Color), Cock or Hen.**

- |                        |                      |
|------------------------|----------------------|
| 6073 Mrs. S. Harrison. | 6078 L. Matthews.    |
| 6074 R. Jones.         | 6079 S. Friedman.    |
| 6075 Ernest W. Jones.  | 6080 Norman McInnes. |
| 6076 L. Matthews.      | 6081 Miss G. Kraus.  |
| 6077 L. Matthews.      |                      |

**1154. CINNAMON WING (Light Green, Dark Green or Olive), Cock or Hen.**

- |                        |                   |
|------------------------|-------------------|
| 6082 Mrs. F. E. Fader. | 6085 R. Jones.    |
| 6083 Mrs. F. E. Fader. | 6086 L. Matthews. |
| 6084 H. R. Setford.    | 6087 S. Friedman. |

**1155. CINNAMON WING (Sky Blue, Cobalt or Mauve), Cock or Hen.**

- |                        |                   |
|------------------------|-------------------|
| 6088 Mrs. F. E. Fader. | 6090 L. Matthews. |
| 6089 L. Matthews.      |                   |

**1156. ANY OTHER COLOR, Cock or Hen.**

- |                       |                      |
|-----------------------|----------------------|
| 6091 James Hocking.   | 6098 L. Matthews.    |
| 6092 James Hocking.   | 6099 F. A. Buchanan. |
| 6093 Ernest W. Jones. | 6100 F. A. Buchanan. |
| 6094 L. Matthews.     | 6101 F. A. Buchanan. |
| 6095 L. Matthews.     | 6102 E. Austin.      |
| 6096 L. Matthews.     | 6103 R. L. Johnston. |
| 6097 L. Matthews.     |                      |

Full Telegraph and Postal Facilities are available at Post Office under the Cliff Stand.

**SPECIAL PRIZES AND TROPHIES.**

(Only birds entered in ordinary Classes eligible to compete. No special entry necessary.)

**BEST BUDGERIGAR IN SHOW.**—Challenge Trophy, valued at 25 guineas, presented by THE PROPRIETORS OF "THE SUN NEWS-PICTORIAL," MELBOURNE. The successful exhibitor each year will receive a small trophy, the Society's Champion Rosette and Card to commemorate the award.

**BEST BUDGERIGAR IN SHOW, bred, rung and owned by exhibitor, who must be a financial member of any recognised Society in Australia.**—Trophy, valued at £9/9/-, presented by THE METROPOLITAN BUDGERIGAR AND CAGE BIRD SOCIETY OF VICTORIA, and the Society's Special Card and Ribbon.

**BEST BUDGERIGAR IN LADIES' CLASSES.**—Trophy, valued at £2/2/- (to be selected by the winner), and the Society's Special Card and Ribbon.



**BEST BUDGERIGAR IN JUVENILE CLASSES.**—Trophy, valued at £1/1/- (to be selected by the winner), and the Society's Special Card and Ribbon.

**BEST BUDGERIGAR IN NOVICE CLASSES.**—Trophy, valued at £2/2/- (to be selected by the winner), and the Society's Special Card and Ribbon.

**BEST BUDGERIGAR IN YOUNG BIRD CLASSES.**—Trophy, valued at £5/5/- (to be selected by the winner), to be won twice by the same exhibitor, not necessarily in succession; and the Society's Special Card and Ribbon. The successful exhibitor each year will be entitled to select a trophy valued at £1/1/- to commemorate the award. Winners.—1935: Mrs. A. A. Brown. 1936: H. R. Setford.

**BEST BUDGERIGAR IN OPEN CLASSES.**—Trophy, valued at £5/5/- (to be selected by the winner), to be won twice by the same exhibitor, not necessarily in succession; and the Society's Special Card and Ribbon. The successful exhibitor each year will be entitled to select a trophy valued at £1/1/- to commemorate the award. Winners.—1935: W. Vines. 1936: R. Jones.

A Colored Enlargement, presented by **ANTOINE STUDIOS**, will be awarded to the exhibitor of the Best Bird in the Open Classes.

## CANARIES.

### CLASS.

#### 1157. NORWICH, Cock or Hen.

6104 E. Wren.	6109 Mrs. A. H. Shaw.
6105 E. Wren.	6110 F. Tudball.
6106 L. Matthews.	6111 F. Tudball.
6107 L. Matthews.	6112 R. Scott.
6108 L. Matthews.	

#### 1158. YORKSHIRE, Cock or Hen.

6113 L. Matthews.	6115 L. Matthews.
6114 L. Matthews.	

## FINCHES.

### (AUSTRALIAN.)

#### 1159. FIRETAIL, BLOOD, STAR, PICTURELLA.

6116 T. W. Blanshard.	6120 A. T. Finlayson.
6117 Donald Seddon.	6121 Miss M. E. Joubert.
6118 H. Fader.	6122 G. A. Davis.
6119 E. Bennett.	

#### 1160. DIAMOND SPARROW.

6123 Mrs. E. M. Stevens.	6127 E. Bennett.
6124 T. W. Blanshard.	6128 Miss M. E. Joubert.
6125 Donald Seddon.	6129 H. Heath.
6126 H. Fader.	

#### 1161. BLACKHEART, MASK, PARSON FINCH.

6130 W. B. Green.	6133 H. Fader.
6131 T. W. Blanshard.	6134 E. Bennett.
6132 Donald Seddon.	6135 H. Heath.

#### 1162. GOULDIAN (Red or Black Head) or EMBLEMA PICTA.

6136 Mrs. E. M. Stevens.	6139 H. Fader.
6137 T. W. Blanshard.	6140 E. Bennett.
6138 Donald Seddon.	6141 Master Frank Martin.

#### 1163. ZEBRA, WAXBILL (Red Brow).

6142 W. B. Green.	6145 H. Fader.
6143 T. W. Blanshard.	6146 G. A. Davis.
6144 Donald Seddon.	



## CLASS.

**1164. CHESTNUT, PLUMHEAD, DOUBLEBAR, YELLOW RUMP.**

6147 Donald Seddon.  
6148 H. Fader.

6149 E. C. Millott.

**1165. ANY OTHER VARIETY AUSTRALIAN FINCH NOT MENTIONED, INCLUDING HYBRIDS.**

6150 E. Bennett.

**1166. TRUE PAIR OF AUSTRALIAN FINCHES, any variety.**

6151 T. W. Blanshard.  
6152 Donald Seddon.

6153 H. Fader.

**1167. COLLECTION OF 6 VARIETIES OF AUSTRALIAN FINCHES.**

6154 T. W. Blanshard.

6155 Donald Seddon.

## (BRITISH.)

**1168. BULLFINCH, CHAFFINCH, BRAMBLE FINCH.**

6156 Donald Seddon.  
6157 H. Fader.

6158 H. Fader.

**1169. GOLDFINCH, LINNETT OR ANY OTHER VARIETY.**

6159 T. S. Foley.  
6160 W. B. Green.  
6161 Donald Seddon.  
6162 H. Fader.  
6163 E. Bennett.

6164 A. T. Finlayson.  
6165 R. Scott.  
6166 R. Scott.  
6167 Miss M. E. Joubert.  
6168 H. Heath.

## (FOREIGN.)

**1170. JAVA SPARROW (any color).**

6169 T. W. Blanshard.  
6170 T. W. Blanshard.  
6171 Donald Seddon.  
6172 Donald Seddon.

6173 Mrs. F. E. Fader.  
6174 Master Frank Martin.  
6175 H. Heath.

**1171. NUNS (any variety).**

6176 T. W. Blanshard.  
6177 Donald Seddon.

6178 Donald Seddon.

**1172. WAXBILLS (St. Helena, Blue Breasted, Orange Cheek, Orange Breasted, Green Avadavat, Strawberry, Red Avadavat).**

6179 W. B. Green.  
6180 Donald Seddon.  
6181 Donald Seddon.

6182 Mrs. F. E. Fader.  
6183 Mrs. F. E. Fader.

**1173. MANNAKINS, SPICE FINCH, SHAFT TAIL.**

6184 W. B. Green.  
6185 Donald Seddon.  
6186 Mrs. F. E. Fader.

6187 Master Frank Martin.  
6188 G. A. Davis.  
6189 H. Heath.

**1174. ANY OTHER VARIETY FOREIGN FINCH NOT MENTIONED, INCLUDING HYBRIDS.**

6190 F. Danslow.  
6191 Donald Seddon.  
6192 Donald Seddon.  
6193 Mrs. F. E. Fader.  
6194 Mrs. F. E. Fader.  
6195 Mrs. F. E. Fader.

6196 E. Bennett.  
6197 A. T. Finlayson.  
6198 G. A. Davis.  
6199 G. A. Davis.  
6200 H. Heath.

**1175. TRUE PAIR OF FOREIGN FINCHES, any variety.**

6201 F. Danslow.  
6202 W. B. Green.  
6203 T. W. Blanshard.

6204 Donald Seddon.  
6205 Donald Seddon.  
6206 Mrs. F. E. Fader.



**CLASS.****1176. COLLECTION OF 6 VARIETIES OF FOREIGN FINCHES.**

6207 T. W. Blanshard.  
6208 W. B. Green.

6209 Donald Seddon.  
6210 Mrs. F. E. Fader.

**PARROTS.****1177. BEST AUSTRALIAN TALKING BIRD.**

6211 Miss E. Cubbin.  
6212 T. W. Blanshard.

6213 Miss Norma L. Collisson.

**1178. SULPHUR-CRESTED OR BLACK COCKATOO (Australian).**

6214 Mrs. Nellie Green.  
6215 Miss E. Cubbin.  
6216 Miss E. Cubbin.

6217 T. B. Cuthbertson.  
6218 Donald Seddon.  
6219 Mrs. E. E. Stewart.

**1179. BLUE-EYED CORELLA.**

6220 Miss E. Cubbin.  
6221 W. B. Green.

6222 Miss Mary Bartram.

**1180. GALAH.**

No Entry.

**1181. LORIKEET (any variety).**

6223 T. B. Cuthbertson.

6224 T. O. Clark.

**1182. PARRAKEET (any variety).**

No Entry.

**1183. ROSELLA (Common).**

6225 Mrs. F. G. Adams.  
6226 Miss E. Cubbin.

6227 Miss E. Cubbin.  
6228 Miss Norma L. Collisson.

**1184. COCKATIEL.**

6229 F. Greaves.

**1185. FOREIGN PARROT (any variety).**

6230 E. Bennett.

**MISCELLANEOUS.****1186. AUSTRALIAN BIRD (any variety other than Parrot or Finch).**

6231 W. B. Green.

**1188. FOREIGN BIRD, Large (other than Parrot or Finch).**

6232 W. B. Green.  
6233 Mrs. Cuthbertson.

6234 Donald Seddon.  
6235 Mrs. F. E. Fader.

**SPECIAL PRIZES AND TROPHIES.**

(Only birds entered in ordinary Classes eligible to compete. No special entry necessary.)

**BEST AUSTRALIAN BIRD IN SHOW.**—Trophy, valued at £3/3/- (to be selected by the winner), to be won twice by the same exhibitor, not necessarily in succession; and the Society's Special Card and Ribbon. Winners.—1935: Donald Seddon. 1936: Miss Hazel Wood.

**BEST FOREIGN BIRD IN SHOW.**—Trophy, valued at £3/3/- (to be selected by the winner), to be won twice by the same exhibitor, not necessarily in succession; and the Society's Special Card and Ribbon. Winners.—1935: Mrs. F. E. Fader. 1936: Miss Hazel Wood.

**BEST AUSTRALIAN FINCH.**—Trophy, valued at £1/1/- (to be selected by the winner), and the Society's Special Card and Ribbon.

**BEST BRITISH FINCH.**—Trophy, valued at 10/6 (to be selected by the winner), and the Society's Special Card and Ribbon.

**BEST FOREIGN FINCH.**—Trophy, valued at £1/1/- (to be selected by the winner), and the Society's Special Card and Ribbon.

Full Telegraph and Postal Facilities are available at Post Office under the Cliff Stand.



## INDEX TO EXHIBITORS IN BUDGERIGARS, CANARIES AND CAGE BIRDS SECTION.

- Adams, Mrs. F. G., 131 Eglinton-street, Moonee Ponds, 6225.
- Austin, E., 8 Alfred-street, Footscray, 5823, 5877, 5899, 6027, 6102.
- Baker, Master Ronnie B., 55 Hyde-street, Footscray, W.11, 5729, 5730, 5733, 5735, 5736.
- Bartram, Miss Mary, "Glenard," Lower-road, Heidelberg, N.22, 6222.
- Bayley, Mrs. J. S., "Koorunga," 40 Barkers-road, Hawthorn, 5699, 5713, 5721.
- Beers, J. G., 1 Victoria-street, South Geelong, 5794, 5835, 5858, 5964, 5976, 5996.
- Bell, John, 40 Barkers-road, Hawthorn, E.2, 5820, 5821, 5849, 5897, 5908, 6038, 6072.
- Bennett, E., 639 Heidelberg-road, Alphington, 5892, 6019, 6025, 6119, 6127, 6134, 6140, 6150, 6163, 6196, 6230.
- Blanshard, T. W., 207 Orrong-road, East St. Kilda, S.2, 5861, 5871, 5902, 5912, 5923, 5924, 5935, 6116, 6124, 6131, 6137, 6143, 6151, 6154, 6169, 6170, 6176, 6203, 6207, 6212.
- Boyack, W. J., 189 Williams-road, Hawksburn, 5984, 6029.
- Brewster, C., 8 Oberon-avenue, Hawthorn East, 5738.
- Brewster, Miss L., 8 Oberon-avenue, Hawthorn East, 5727.
- Brewster, Mrs. M., 8 Oberon-avenue, Hawthorn East, 5678.
- Brewster, V., 8 Oberon-avenue, Hawthorn East, 5868.
- Brown, Mrs. A. A., 8 Mangarra-road, Canterbury, E.7, 5682, 5683, 5690, 5691, 5692, 5701, 5702, 5703, 5704, 5709, 5710, 5715, 5779, 5780, 5801, 5831, 5850, 5851, 5852, 5961.
- Buchanan, F. A., 4 Thomas-street, East Brunswick, N.10, 5774, 5782, 5792, 5804, 5854, 5855, 5856, 5857, 5941, 5949, 5953, 5962, 5972, 6099, 6100, 6101.
- Buchanan, Mrs. F. A., 4 Thomas-street, East Brunswick, N.10, 5681, 5689, 5700, 5708, 5714, 5722.
- Buchanan, George, 4 Thomas-street, East Brunswick, N.10, 5743, 5748, 5755, 5758, 5762, 5764.
- Clark, T. O., Bayswater, 6224.
- Collisson, Miss Norma L., 1 Bena-street, Yarraville, W.13, 6213, 6228.
- Cubbin, Miss E., 38 Mirams-street, Ascot Vale, 6211, 6215, 6216, 6220, 6226, 6227.
- Cuthbertson, Mrs., 172 Victoria-street, North Melbourne, N.1, 6233.
- Cuthbertson, T. B., rear 172 Victoria-street, North Melbourne, N.1, 6217, 6223.
- Dane, Miss Ethel, 315 Richardson-street, Middle Park, 5723, 5781, 5802, 5803, 5822, 5853, 5876, 5898, 5929, 6026.
- Danslow, F., 71 Regent-street, Elsternwick, S.4, 6190, 6201.
- Davis, G. A., 54 Martin-street, Thornbury, N.17, 6122, 6146, 6188, 6198, 6199.
- Dutton, J., 91 Blackshaw-road, Spotswood, W.14, 5778, 5788, 5798, 5810, 5817, 5910, 5997.
- Empson, Mrs. L. V., 187 Glenlyon-road, East Brunswick, 5716, 5725, 5745, 5750, 5763, 5767, 5813, 5950, 5951, 5954, 5963, 5973, 5974, 5982.
- Fader, Mrs. F. E., 15 Balachava-road, East St. Kilda, 5679, 5694, 5695, 5706, 5825, 5859, 5869, 5900, 5909, 5921, 6003, 6082, 6083, 6088, 6173, 6182, 6183, 6186, 6193, 6194, 6195, 6206, 6210, 6235.
- Fader, H., 15 Balachava-road, East St. Kilda, 6118, 6126, 6133, 6139, 6145, 6148, 6153, 6157, 6158, 6162.
- Finlayson, A. T., 12 Mount-street, Eaglemont, N.22, 6120, 6164, 6197.
- Foley, T. S., 21 Eva-street, Malvern, S.E.4, 6159.
- Friedman, S., 1 Toorak-road, South Camberwell, E. 6, 5772, 5773, 5789, 5790, 5799, 5811, 5818, 5829, 5830, 5842, 5843, 5844, 5845, 5846, 5865, 5875, 5881, 5896, 5905, 5906, 5907, 5917, 5918, 5919, 5927, 5939, 5987, 5992, 6001, 6007, 6012, 6015, 6024, 6032, 6036, 6042, 6051, 6061, 6071, 6079, 6087.
- Greaves, F., 34 Pearson-street, West Brunswick, 6229.



- Green, Mrs. Nellie, 23 Naroan-road, Alphington, 6214.
- Green, W. B., 19 Park-street, Elsternwick, S.4, 6130, 6142, 6160, 6179, 6184, 6202, 6208, 6221, 6231, 6232.
- Harrison, Mrs. S., 39 Emily-street, Murrumbena, S.E.9, 5685, 5718, 6063, 6073.
- Head, Miss V., cr. Jersey and Whitehorse-roads, Balwyn, E.8, 5698, 5719.
- Heath, H., 56 Donne-street, West Coburg, N.13, 6129, 6135, 6168, 6175, 6189, 6290.
- Hocking, James, 56 Electra-street, Williamstown, 5879, 5936, 5945, 5967, 6009, 6046, 6065, 6091, 6092.
- Johnston, R. L., 17 Gipps-street, Drummoyne, N.S.W., 6052, 6103.
- Jones, Ernest W., 8 Culwulla-street, Hurstville, Sydney, N.S.W., 6039, 6047, 6066, 6075, 6093.
- Jones, R., 35 Linden-avenue, Heidelberg, N.23, 5828, 5832, 5841, 5860, 5870, 5878, 5884, 5885, 5893, 5901, 5911, 5922, 5932, 5933, 5934, 5943, 5944, 5956, 5957, 5965, 5966, 5977, 5978, 5998, 6004, 6005, 6016, 6021, 6028, 6045, 6053, 6056, 6057, 6064, 6070, 6074, 6085.
- Joubert, Miss M. E., 21 Kingston-street, East Malvern, S.E.5, 6121, 6128, 6167.
- Koopman, O. A., 1 Alfriston-street, Elwood, S.3, 5768, 5775, 5793, 5805, 5824, 5833, 5834, 5883, 5930, 5931, 5955, 5975, 5989, 5995, 6008, 6062.
- Kraus, Miss G., 48a Bouvardia-street, Fivedock, Sydney, N.S.W., 5724, 6081.
- McInnes, Mrs. N., 15 Cluden-street, North Brighton, S.6, 5680, 5687, 5707, 5712, 5720.
- McInnes, Norman, 15 Cluden-street, North Brighton, S.6, 5791, 5800, 5812, 5819, 5847, 5848, 5866, 5882, 5928, 5940, 5948, 5960, 5971, 5993, 6002, 6033, 6037, 6043, 6055, 6080.
- McKee, D., 9 Weir-street, Balwyn, E.8, 5741, 5742, 5747, 5754, 5757.
- Martin, Master Frank, 6 Foch-avenue, Moreland, N.13, 5728, 5732, 6141, 6174, 6187.
- Matthews, L., 26 Fairfield-avenue, Camberwell, 5862, 5863, 5864, 5872, 5873, 5874, 5880, 5886, 5887, 5888, 5889, 5890, 5891, 5894, 5895, 5903, 5904, 5913, 5914, 5915, 5916, 5925, 5926, 5937, 5938, 5946, 5947, 5952, 5958, 5959, 5968, 5969, 5970, 5979, 5980, 5981, 5985, 5986, 5990, 5991, 5999, 6000, 6006, 6010, 6011, 6013, 6014, 6017, 6018, 6022, 6023, 6030, 6031, 6034, 6035, 6040, 6041, 6048, 6049, 6050, 6054, 6058, 6059, 6060, 6067, 6068, 6069, 6076, 6077, 6078, 6086, 6089, 6090, 6094, 6095, 6096, 6097, 6098, 6106, 6107, 6108, 6113, 6114, 6115.
- Millott, E. C., 40 Munro-street, Ascot Vale, W.3, 5867, 5988, 5994, 6149.
- Milner, A. E., 22 Belson-street, East Malvern, S.E.5, 5749, 5756, 5760, 5761, 5766.
- Perrett, R., Queen-street, South Geelong, 5739, 5740, 5751, 5752.
- Perrett, Mrs. R., 2 Queen-street, South Geelong, 5686, 5696, 5697, 5711, 5784, 5795, 5806, 5836, 5837, 5942, 6020.
- Scott, R., 12 Coronet-street, Flemington, W.1, 6112, 6165, 6166.
- Seddon, Donald, "Andon," 44 Belmont-road, Ivanhoe, 6117, 6125, 6132, 6138, 6144, 6147, 6152, 6155, 6156, 6161, 6171, 6172, 6177, 6178, 6180, 6180, 6181, 6185, 6191, 6192, 6204, 6205, 6209, 6218, 6234.
- Setford, H. R., 11 Percy-street, Balwyn, E.8, 5769, 5770, 5771, 5776, 5777, 5785, 5786, 5787, 5796, 5797, 5807, 5808, 5809, 5814, 5815, 5816, 5826, 5827, 5838, 5839, 5840, 5983, 6044, 6084.
- Shaw, Mrs. A. H., 13 Watson-street, South Brunswick, N.10, 5684, 6109.
- Smith, Jack, 19 Balliang-street, South Geelong, 5726, 5731.
- Smith, J. E., 19 Balliang-street, South Geelong, 5783, 5920.
- Smith, Mrs. J. E., 19 Balliang-street, South Geelong, 5705, 5717.
- Stevens, Mrs. E. M., 230 Bamba-road, Caulfield, S.E.8, 6123, 6136.
- Stewart, Mrs. E. E., 536 Brunswick-street, North Fitzroy, 6219.
- Tudball, F., 15 King-street, Essendon, W.5, 6110, 6111.
- Warburton, Master D., 24a McIlwrick-street, Windsor, 5734, 5737.
- Warburton, J., 24a McIlwrick-street, Windsor, 5744, 5759, 5765.
- Warburton, Mrs. M., 24a McIlwrick-street, Windsor, 5688, 5693.
- Williams, W., 31 Gladstone-street, Kew, E.4, 5746, 5753.
- Wren, E., 227 Maribyrnong-road, Ascot Vale, 6104, 6105.



## Section 42—Farm Produce.

### STATE AGRICULTURAL CHAMPIONSHIP. SPECIAL PRIZES TOTALLING £170.

(See Section 43 for full particulars.)

WHEAT.	
Judge: J. BRAKE, Esq.	Steward: A. B. HACKWELL, Esq.
OATS AND PEAS.	
Judge: E. C. ROBERTSON, Esq.	Steward: H. COLLINS, Esq.
BARLEY.	
Judge: JOHN MITCHELL, Esq.	Steward: F. C. T. HOLDEN, Esq.
MAIZE.	
Judge: J. PERRY, Esq.	Steward: H. HILL, Esq.
SUGAR BEET.	
Judge: W. R. JEWELL, Esq.	Steward: H. HILL, Esq.
HAY AND CHAFF.	
Judge: W. J. McGRATH, Esq.	Steward: F. C. T. HOLDEN, Esq.
MEADOW HAY.	
Judge: L. C. BARTELS, Esq.	Steward: J. E. HARRISON, Esq.
FARM PRODUCE (except Cereals, Hay, Chaff, Sugar Beet, Asparagus, Potatoes and Onions).	
Judge: T. PURVES, Esq.	Steward: JOHN GILES, Esq.
CANNING ASPARAGUS.	
Judge: W. J. GRANT, Esq.	
TABLE VEGETABLES AND ONIONS.	
Judge: G. A. STAYNER, Esq.	Steward: J. B. BREWER, Esq.
POTATOES.	
Judge: J. T. RAMSAY, Esq.	Steward: W. G. McROBERT, Esq.

Note.—The Royal Agricultural Society of Victoria will pay freight on all Farm Produce sent in bulk through Secretaries of Agricultural Societies.

No advertisement or notice can be displayed on exhibits entered in this Section.

Exhibits in this Section must be staged before 9 a.m. on Thursday, 23rd September; but, in order to avoid disappointment, exhibitors are advised to forward their produce earlier in the week.

Exhibitors must lodge a **statutory declaration** when making their entries that exhibits of Wheat (other than those in the Sunshine Wheat Competition), Oats, Barley and Maize represent a quantity of not less than 150 bushels, that exhibits of Chaff and Hay represent a quantity of not less than 10 tons, and that they were produced by the exhibitor during the preceding 12 months. (See back of entry form.)

**EXHIBITORS IN THIS SECTION WILL NOT BE ALLOWED TO TAKE MORE THAN ONE PRIZE WITH THE SAME VARIETY OF PRODUCE IN ANY ONE CLASS.**

NOTE.—Exhibits of Wheat, Oats, Barley and Maize will not be eligible for competition unless Exhibitors state on their Entry Forms the name of the variety, locality where grown, character of soil, quantity of seed sown per acre, source of supply of seed, yield per acre; acreage cultivated of variety exhibited, and, if manured, state kind and quantity used per acre; also annual rainfall of district, and rainfall from 1st May, 1936, to 1st November, 1936, in the case of Wheat, Oats and Barley, and from 1st October to 30th April for Maize. Exhibitors of Maize must also state the type of Maize. Form will be forwarded to exhibitors, who are requested to fill in all particulars as above regarding the growing of their produce, and Cards giving this information will be displayed on the exhibit stand.

It is particularly requested that all farm produce exhibits are distinctly labelled with removable cards. Such labels to indicate name and address of exhibitor, together with class and exhibit numbers.



**WHEAT.**

Wheat exhibits addressed to The Secretary, Royal Agricultural Society of Victoria, Spencer-street Railway Station, Melbourne, will be received until Saturday, 17th July, 1937. The railage must be prepaid by the exhibitor, but the Society will take delivery from the railway station and convey same to the Show Grounds free of charge. It is particularly requested that exhibitors will write their names and addresses on the reverse side of the address label, and also mention Class Number, names of the variety of the wheat in each bag, so that their exhibits may be identified.

Wheat which, in the opinion of the Judge, has been "mill dressed" or polished, or from which the brush is absent, will be disqualified.

In classes where the varieties are specified such varieties only are eligible for competition.

Red grained Wheats are not eligible to compete in the following classes, except in Class 1198.

**GRAIN.****NOVICE CLASS.****CLASS.**

1189. **GHURKA, RANEE 4H, RANEE or FREE GALLIPOLI** (1 bushel). Open to competitors who have not won a prize for Wheat at any previous Melbourne Royal Show.—Prizes—£5; £3; £2; £1. Entry fee 6/-, Members 4/-.

6236 Thomas Crawford, "Free Gallipoli," grown at Harston, soil red loam, seed 70 lbs., yield 36 bus., 25 acres cultivated; manure 75 lbs. Commonwealth super. Annual rainfall 19 in., during growth 10 in.

6237 W. D. McBurnie, "Ghurka," grown at Finley, N.S.W., soil red loam, seed 50 lbs., yield 24 bus., 100 acres cultivated; manure 50 lbs. Commonwealth super. Annual rainfall 16 in., during growth 10 in.

6238 O. P. Pietsch, "Ranee 4H," grown at Kewell North, soil mixed red loam and black, seed 68 lbs., yield 30 bus., 140 acres cultivated; manure 80 lbs. Cresco. Annual rainfall 16.30 in., during growth 12.85 in.

6239 J. A. Dalton, Junr., "Ranee," grown at Arianah Park, N.S.W., soil light loam, seed 50 lbs., yield 25 bus., 70 acres cultivated; manure 50 lbs. Commonwealth fertilizer. Annual rainfall 21.29 in., during growth 9.69 in.

**SPECIAL CLASS FOR MALLEE DISTRICT.****CLASS.**

1190. **GHURKA, RANEE 4H, RANEE, SEPOY, FREE GALLIPOLI, NABAWA, RAJAH or CURRAWA** (1 bushel), grown in the Counties of Millewa, Weeah, Karkarooc or Tatchera.—Prizes—£5; £3; £1. Entry fee 6/-, Members 4/-.

6240 R. G. Shipp, "Ranee 4H," grown at Normanville, soil sandy loam, seed 70 lbs., yield 30 bus., 170 acres cultivated; manure 90 lbs. super. Annual rainfall 12 to 13 in., during growth 8 in.

6241 R. G. Shipp, "Ghurka," grown at Normanville, soil sand loam, seed 70 lbs., yield 27 bus., 100 acres cultivated; manure 90 lbs. super. Annual rainfall 12 to 13 inches, during growth 8 inches.

6242 A. R. Michael, "Ghurka," grown at Woomelang, soil sandy loam, seed 50 lbs., yield 27½ bus., 150 acres cultivated; manure 60 lbs. Pivot. Annual rainfall 13.20 in., during growth 7.27 in.

6243 F. C. Oppenlander, "Ghurka," grown at Lalbert Road, soil red and black, seed 65 lbs., yield 24 bus., 150 acres cultivated; manure 93 lbs. Pivot super. Annual rainfall 13.44 in., during growth 9.25 in.



## OPEN CLASSES.

## CLASS.

1191. **GHURKA, RANEE 4H, RANEE or FREE GALLIPOLI (1 bushel).—Prizes—£6 £4; £3; £2; £1. Entry fee 6/-, Members 4/-.**

- 6244 R. G. Shipp, "Ranee 4H," grown at Normanville, soil sandy loam, seed 70 lbs., yield 30 bus., 170 acres cultivated; manure 90 lbs. super. Annual rainfall 12 to 13 in., during growth 8 in.
- 6245 Thomas Kerr, "Ranee 4H," grown at Thalia, soil mixed loam, seed 75 lbs., yield 34 bus., 60 acres cultivated; manure 75 lbs. super. Annual rainfall 13 in., during growth 3.8 in.
- 6246 H. Formby, "Ranee 4H," grown at Wunghnu, soil red, seed 70 lbs., yield 33 bus., 52 acres cultivated; manure 103 lbs. Pivot super. Annual rainfall 17.21 in., during growth 11.43 in.
- 6247 H. Formby, "Ghurka," grown at Wunghnu, soil red, seed 70 lbs., yield 30 bus., 75 acres cultivated; manure 103 lbs. Pivot super. Annual rainfall 17.21 in., during growth 11.43 in.
- 6248 A. L. Bennett, "Ranee," grown at Dookie, soil red and black, seed 80 lbs., yield 42 bus., 65 acres cultivated; manure 120 lbs. Pivot super. Annual rainfall 18 in., during growth 11.5 in.
- 6249 Charles Bennett, "Ghurka," grown at Dookie, soil black, seed 75 lbs., yield 48 bus., 100 acres cultivated; manure 112 lbs. Pivot. Annual rainfall 21 in., during growth 15.5 in.
- 6250 E. Walter Dahlenburg, "Ghurka," grown at Salisbury, soil black clay loam, seed 70 lbs., yield 30 bus., 220 acres cultivated; manure 60 lbs. super. Annual rainfall 16 in., during growth 13.20 in.
- 6251 Andrew Crawford, "Ranee," grown at Tatura, soil red loam, seed 70 lbs., yield 24 bus., 33 acres cultivated; manure 90 lbs. Pivot super. Annual rainfall 20 in., during growth 11.93 in.
- 6252 F. C. Oppenlander, "Ghurka," grown at Lalbert Road, soil red and black, seed 65 lbs., yield 24 bus., 150 acres cultivated; manure 93 lbs. Pivot super. Annual rainfall 13.44 in., during growth 9.25 in.
- 6253 O. P. Pietsch, "Ranee 4H," grown at Kewell North, soil mixed red loam and black, seed 68 lbs., yield 30 bus., 140 acres cultivated; manure 80 lbs. Cresco. Annual rainfall 16.30 in., during growth 12.85 in.
- 6254 W. Angus Mactier, "Ghurka," grown at Tatura, soil red loam, seed 90 lbs., yield 31 bus., 20 acres cultivated; manure 90 lbs. Pivot. Annual rainfall 16.69 in., during growth 12.69 points.
- 6255 J. A. Dalton, Junr., "Ranee," grown at Arianah Park, N.S.W., soil light loam, seed 50 lbs., yield 25 bus., 70 acres cultivated; manure 50 lbs. Commonwealth fertilizer. Annual rainfall 21.29 in., during growth 9.69 in.
- 6256 D. and J. Mactier, "Ghurka," grown at Caniambo, soil red loam, seed 80 lbs., yield 30 bus., 50 acres cultivated; manure 90 lbs. Pivot. Annual rainfall 21 in., during growth 13½ in.

## CLASS.

1192. **STRONG WHEAT, Pusa or Comeback (1 bushel).—Prizes—£5; £3; £1. Entry fee 6/-, Members 4/-.**

- 6257 Thomas Kerr, "Pusa," grown at Thalia, soil black, seed 75 lbs., yield 27 bus., 10 acres cultivated; manure 75 lbs. super. Annual rainfall 13 in., during growth 3.8 in.
- 6258 H. Formby, "Pusa," grown at Wunghnu, soil red, seed 60 lbs., yield 26 bus., 7 acres cultivated; manure 93 lbs. Pivot super. Annual rainfall 17.21 in., during growth 11.43 in.
- 6259 A. L. Bennett, "Comeback," grown at Dookie, soil red, seed 80 lbs., yield 36 bus., 10 acres cultivated; manure 120 lbs. Pivot super. Annual rainfall 18 in., during growth 11.5 in.
- 6260 A. R. Michael, "Pusa," grown at Woomelang, soil sandy loam, seed 48 lbs., yield 18 bus., 30 acres cultivated; manure 60 lbs. Pivot. Annual rainfall 13.20 in., during growth 7.27 in.
- 6261 W. S. Smith, "Pusa," grown at Allora, Queensland, soil light black, seed 60 lbs., yield 30 bus., 20 acres cultivated; no manure. Annual rainfall 26 in., during growth 6.31 in.
- 6262 W. E. Tonkin, "Pusa," grown at Pallamallawa, N.S.W., soil chocolate loam, seed 45 lbs., yield 24 bus., 20 acres cultivated; no manure. Annual rainfall 23 in., during growth 7.14 in.
- 6263 D. and J. Mactier, "Pusa," grown at Tatura, soil red loam fallow, seed 72 lbs., yield 22 bus., 12 acres cultivated; manure 112 lbs. Pivot. Annual rainfall 21 inches, during growth 9.41 in.



---

**BEHIND FARMING SUCCESS!**



**KANGAROO**  
**BRAND**  
**BINDER TWINE**

**M. DONAGHY & SONS PTY. LTD.**  
GEELONG, MELBOURNE, SYDNEY, ADELAIDE.

---

---



## CLASS.

1193. **MEDIUM STRONG WHEAT**—Bobs, Wardfir, Florence, Minister, Union, Hard Federation, Baldmin, Dundee, Perfection, Quality Ford or Baringa (1 bushel).—Prizes—£5; £3; £1. Entry fee 6/-, Members 4/-.

- 6264 Thomas Kerr, "Wardfir," grown at Thalia, soil mixed loam, seed 75 lbs., yield 27 bus., 18 acres cultivated; manure 75 lbs. super. Annual rainfall 13 in., during growth 3.8 in.
- 6265 Thomas Kerr, "Dundee," grown at Thalia, soil mixed loam, seed 75 lbs., yield 40 bus., 30 acres cultivated; manure 75 lbs. super. Annual rainfall 13 in., during growth 3.8 in.
- 6266 H. Formby, "Wardfir," grown at Wunghnu, soil red, seed 70 lbs., yield 26 bus., 12 acres cultivated; manure 103 lbs. Pivot super. Annual rainfall 17.21 in., during growth 11.43 in.
- 6267 Charles Bennett, "Wardfir," grown at Dookie, soil red, seed 75 lbs., yield 30 bus., 8 acres cultivated; manure 112 lbs. Pivot. Annual rainfall 21 in., during growth 15.5 in.
- 6268 E. Walter Dahlenburg, "Baringa," grown at Salisbury, soil sandy loam, seed 70 lbs., yield 24 bus., 14 acres cultivated; manure 60 lbs. super. Annual rainfall 16 in., during growth 13.20 in.
- 6269 Andrew Crawford, "Wardfir," grown at Tatura, soil red loam, seed 70 lbs., yield 19 bus., 15 acres cultivated; manure 90 lbs. Pivot super. Annual rainfall 20 in., during growth 11.93 in.
- 6270 William A. Wright, "Dundee," grown at Grong Grong, N.S.W., soil red loam, seed 60 lbs., yield 31 bus., 100 acres cultivated; manure 60 lbs. Shirleys 22½ per cent. Annual rainfall 14 in., during growth 7½ in.
- 6271 A. R. Michael, "Dundee," grown at Woomelang, soil heavy loam, seed 50 lbs., yield 18 bus., 108 acres cultivated; manure 60 lbs. Pivot. Annual rainfall 13.20 in., during growth 7.27 in.
- 6272 W. S. Smith, "Florence," grown at Allora, Queensland, soil light black, seed 60 lbs., yield 30 bus., 30 acres cultivated; no manure. Annual rainfall 26 in., during growth 6.31 in.
- 6273 T. N. Judd, "Dundee," grown at Charleton, soil black, seed 80 lbs., yield 30 bus., 50 acres cultivated; manure 90 lbs. Cresco. Annual rainfall 16 in., during growth 7½ in.
- 6274 W. D. McBurnie, "Baringa," grown at Finley, N.S.W., soil red loam, seed 50 lbs., yield 27 bus., 100 acres cultivated; manure 50 lbs. Commonwealth super. Annual rainfall 16 in., during growth 10 in.
- 6275 Telford Bros., "Baringa," grown at Gower, soil chocolate loam, seed 75 lbs., yield 36 bus., 40 acres cultivated; manure 112 lbs. super. Annual rainfall 20 in., during growth 12 in.
- 6276 W. Angus Mactier, "Hard Federation," grown at Tatura, soil red loam, seed 90 lbs., yield 29 bus., 20 acres cultivated; manure 90 lbs. Pivot. Annual rainfall 16.69 in., during growth 12.69 in.
- 6277 J. A. Dalton, Junr., "Baringa," grown at Aria Park, N.S.W., soil red loam, seed 56 lbs., yield 21 bus., 55 acres cultivated; manure 40 lbs. Commonwealth fertilizer. Annual rainfall 21.29 in., during growth 9.69 in.
- 6278 J. A. Dalton, Junr., "Quality Ford," grown at Aria Park, N.S.W., soil light loam, seed 60 lbs., yield 22 bus., 60 acres cultivated; manure 60 lbs. Commonwealth fertilizer. Annual rainfall 21.29 in., during growth 9.69 in.
- 6279 D. and J. Mactier, "Minister," grown at Caniambo, soil red loam, seed 80 lbs., yield 27 bus., 50 acres cultivated; manure 90 lbs. Pivot. Annual rainfall 21 in., during growth 13½ in.
- 6280 D. and J. Mactier, "Dundee," grown at Tatura, soil red loam fallow, seed 72 lbs., yield 24 bus., 12 acres cultivated; manure 112 lbs. Pivot. Annual rainfall 21 inches, during growth 9.41 in.

## CLASS.

1194. **LOW STRENGTH WHEAT**—Major, Currawa, Penny, Bald Early, Nabawa, Nizam, Gluyas, Mac's White, Huff's Imperial, Bena, Turvey, Joffre, Rajah, Wannon, Waratah, Sepoy, Federation, Yandilla King, Strongbolt, Mogul, Bobin or Bencubbin (1 bushel).—Prizes—£5; £3; £1. Entry fee 6/-, Members 4/-.

- 6281 Thomas Kerr, "Nabawa," grown at Thalia, soil mixed loam, seed 75 lbs., yield 32 bus., 55 acres cultivated; manure 75 lbs. super. Annual rainfall 13 in., during growth 3.8 in.
- 6282 Andrew Crawford, "Major," grown at Tatura, soil red loam, seed 70 lbs., yield 25 bus., 30 acres cultivated; manure 90 lbs. Pivot super. Annual rainfall 20 in., during growth 11.93 in.
- 6283 William A. Wright, "Bencubbin," grown at Grong Grong, N.S.W., soil red loam, seed 60 lbs., yield 33 bus., 100 acres cultivated; manure 60 lbs. Shirleys 22½ per cent. Annual rainfall 14 in., during growth 7½ in.



# **HANNAFORD'S**

## **Wheat Grading Service and Machinery**

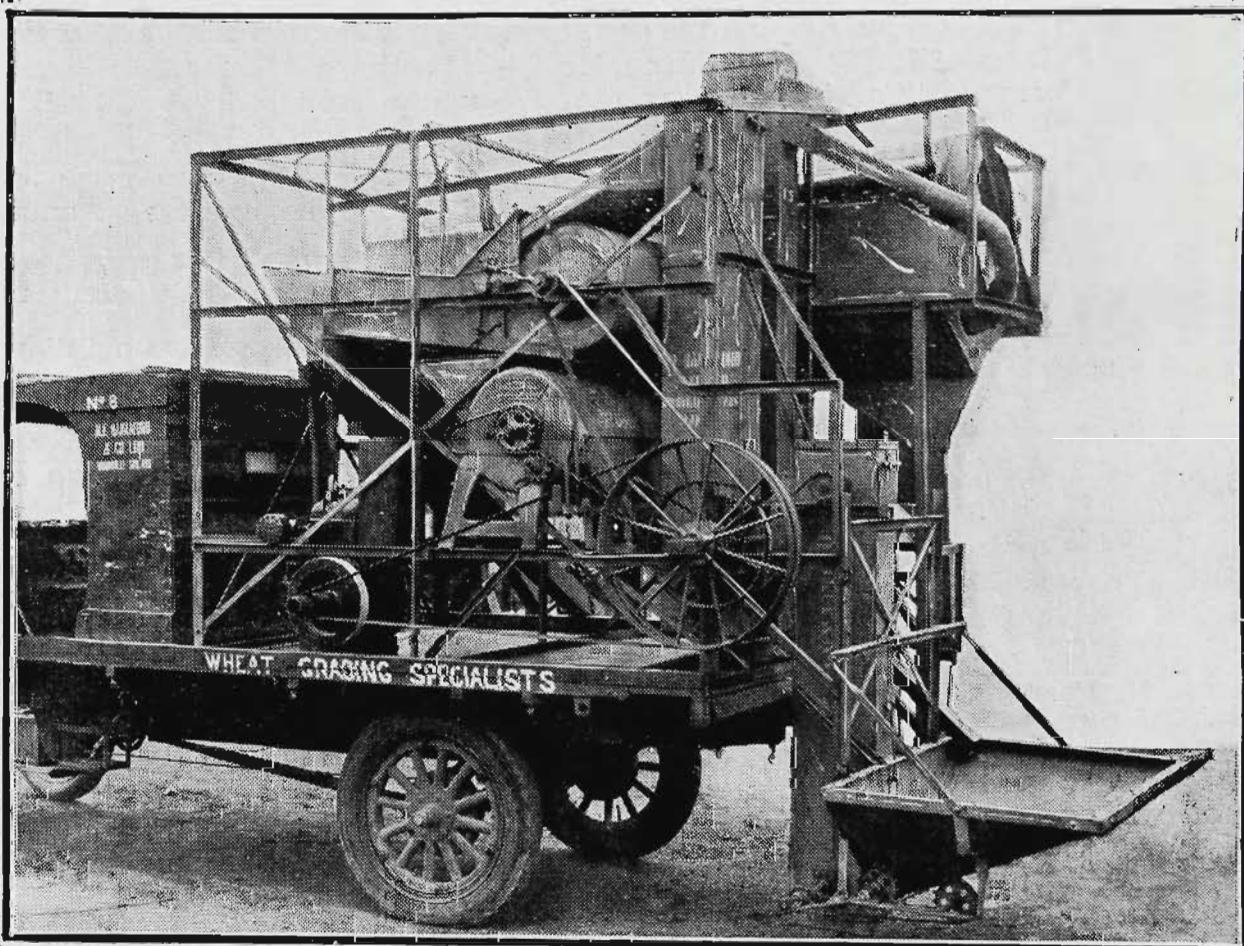

### **HANNAFORD CONTRACT GRADING PLANT**

Our 100% efficient Grading and Pickling Service is at your disposal at a very moderate cost. . . . If you prefer to purchase a machine you can rely on the HANNAFORD for entire satisfaction.

The machine without a peer.

See our Working Exhibit at Royal Show (120 Smith Street) of Wheat Grading and Small Seed Cleaning Machines, which are special features.

**ALF. HANNAFORD & CO LTD.**

*"The Grading Specialists"*

**WOODVILLE, S.A.**



- 6284 W. Angus Mactier, "Major," grown at Tatura, soil red loam, seed 90 lbs., yield 28 bus., 15 acres cultivated; manure 90 lbs. Pivot. Annual rainfall 16.69 in., during growth 12.69 in.
- 6285 W. Angus Mactier, "Major," grown at Tatura, soil red loam, seed 90 lbs., yield 30 bus., 25 acres cultivated; manure 90 lbs. Pivot. Annual rainfall 16.69 in., during growth 12.69 in.
- 6286 D. and J. Mactier, "Major," grown at Tatura, soil red loam fallow, seed 80 lbs., yield 27 bus., 20 acres cultivated; manure 112 lbs. Pivot. Annual rainfall 21 in., during growth 9.41 in.
- 6287 D. and J. Mactier, "Mogul," grown at Tatura, soil red loam, seed 90 lbs., yield 15 bus., 15 acres cultivated; manure 120 lbs. Pivot. Annual rainfall 21 in., during growth 9.41 in.
- 6288 D. and J. Mactier, "Waratah," grown at Tatura, soil red and grey loam fallow, seed 72 lbs., yield 27 bus., 50 acres cultivated; manure 112 lbs. Pivot. Annual rainfall 21 in., during growth 9.41 in.

## CLASS.

**1195. WHEAT (1 bushel), any variety not specified in above classes. Prizes—£5; £3; £1. Entry fee 6/-, Members 4/-.**

- 6289 H. Formby, "Carrabin," grown at Wunghnu, soil red, seed 70 lbs., yield 27 bus., 10 acres cultivated; manure 103 lbs. Pivot super. Annual rainfall 17.21 in., during growth 11.43 in.
- 6290 W. S. Smith, "Flora," grown at Allora, Queensland, soil light black, seed 60 lbs., yield 30 bus., 20 acres cultivated; no manure. Annual rainfall 26 in., during growth 6.31 in.
- 6291 W. E. Tonkin, "Boomey," grown at Pallamallawa, N.S.W., soil chocolate loam, seed 45 lbs., yield 24 bus., 60 acres cultivated; no manure. Annual rainfall 23 in., during growth 7.14 in.
- 6292 D. and J. Mactier, "Gresley," grown at Tatura, soil red loam fallow, seed 72 lbs., yield 26 bus., 12 acres cultivated; manure 112 lbs. Pivot. Annual rainfall 21 in., during growth 9.41 in.

## CLASS.

**1196. COLLECTION OF THREE VARIETIES OF WHEAT, Strong or Medium Strong (1 bushel of each).—Prizes—£7; £4; £2. Entry fee 8/-, Members 5/-.**

- 6293 Thomas Kerr, "Pusa," "Dundee," "Wardfir," grown at Thalia, soil black, mixed loam, mixed loam, seed 75 lbs., yield 27, 40 and 27 bus., 10, 30 and 18 acres cultivated; manure 75 lbs. super. Annual rainfall 13 in., during growth 3.8 in.
- 6294 H. Formby, "Pusa," "Carrabin," "Comeback," grown at Wunghnu, soil red; seed 60 lbs., 65 lbs., 65 lbs.; yield 26 bus., 22 bus., 24 bus.; 7, 12 and 8 acres cultivated; manure 90 lbs. Pivot super. Annual rainfall 17.21 in., during growth 11.43 in.
- 6295 Charles Bennett, "Comeback," "Dundee," "Wardfir," grown at Dookie, soil red, black, red; seed 75 lbs.; yield 30 bus., 42 bus., 30 bus.; 6, 30 and 8 acres cultivated; manure 112 lbs. Pivot. Annual rainfall 21 in., during growth 15.5 in.
- 6296 E. Walter Dahlenburg, "Baringa," "Dundee," "Baldmin," grown at Salisbury, soil sandy loam; seed 70 lbs.; yield 24 bus.; 14, 16 and 16 acres cultivated; manure 60 lbs. super. Annual rainfall 16 in., during growth 13.20 in.
- 6297 W. S. Smith, "Pusa," "Florence," "Flora," grown at Allora, Queensland, soil light black; seed 60 lbs.; yield 30 bus.; 20, 30 and 20 acres cultivated; no manure. Annual rainfall 26 in., during growth 6.31 in.
- 6298 D. and J. Mactier, "Gresley," "Pusa," "Minister," grown at Tatura, Tatura, Caniambo; soil red loam fallow, red loam fallow, red loam; seed 72 lbs., 72 lbs., 80 lbs.; yield 26 bus., 22 bus., 27 bus.; 12, 12, and 50 acres cultivated; manure 112 lbs., 112 lbs., 90 lbs. Pivot. Annual rainfall 21 in., during growth 9.41 in., 9.41 in., 13½ in.

## CLASS.

**1197. COLLECTION OF THREE VARIETIES OF WHEAT, other than Strong or Medium Strong (1 bushel of each).—Prizes—£7; £4; £2. Entry fee 8/-, Members 5/-.**

- 6299 Thomas Kerr, "Ranee 4H," "Nabawa," "Gallipoli," grown at Thalia, soil mixed loam, mixed loam and black; seed 75 lbs.; yield 34 bus., 32 bus., 45 bus.; 60, 55 and 56 acres cultivated; manure 75 lbs. super. Annual rainfall 13 in., during growth 3.8 in.
- 6300 H. Formby, "Ranee 4H," "Ghurka," "Free Gallipoli," grown at Wunghnu, soil red, red and grey; seed 70 lbs.; yield 33 bus., 30 bus., 27 bus.; 52, 75 and 55 acres cultivated; manure 103 lbs. Pivot super. Annual rainfall 17.21 in., during growth 11.43 in.
- 6301 A. L. Bennett, "Ranee," "Ranee 4H," "Ghurka," grown at Dookie, soil red and black, black and black; seed 80 lbs., 75 lbs., 80 lbs.; yield 42 bus., 45 bus., 50 bus.; 65, 20 and 100 acres cultivated; manure 120 lbs., 150 lbs., 150 lbs. Pivot super. Annual rainfall 18 in., during growth 11.5 in.



# OWN THE *Best-Buy* AN ALLIS-CHALMERS

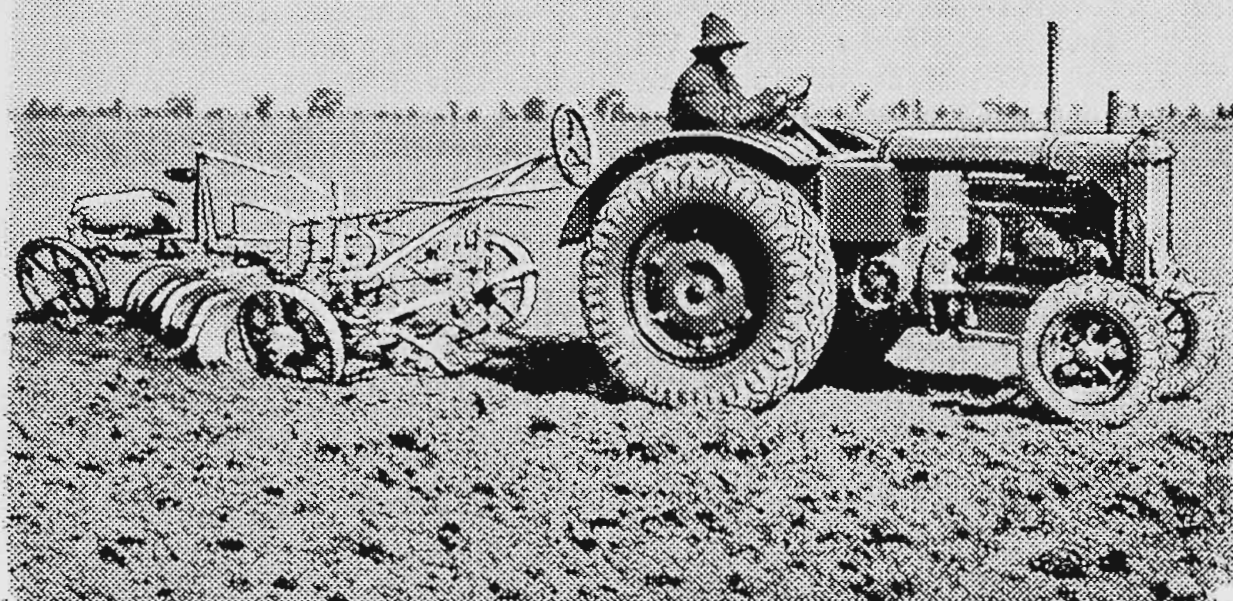

Mr. F. M. Smith, of Oaklands, Riverina, driving his new Model "U," air tyred, Allis Chalmers. This tractor is seen pulling a 12-inch disc Gaston, with 6 ft. 6 in. width of cut, 3 in. deep, at  $3\frac{1}{2}$  miles an hour (second gear) in heavy chocolate loam and using  $1\frac{3}{4}$  gallons of Kerosene an hour. It ploughs 2.9 acres an hour.

## REPLACES 10 HORSES ON THE PLOUGH

### OUTSTANDING FEATURES:

Unit Construction throughout

Full-pressure Lubrication

Heat-treated and Carbonised  
Gears

Shockless Steering

Water-proof and Dust-proof  
Ignition

Accessible Belt, Pulley, etc.

See them  
on display at

## STAND

## No. 88

**LANE'S MOTORS** PTY. LTD.  
89 EXHIBITION ST. MELBOURNE C10490



- 6302 Andrew Crawford, "Ghurka," "Ranee," "Major," grown at Tatura, soil red loam; seed 70 lbs.; yield 25 bus., 24 bus., 25 bus.; 70, 33 and 30 acres cultivated; manure 90 lbs. Pivot super. Annual rainfall 20 in., during growth 11.93 in.
- 6303 D. and J. Mactier, "Mogul," "Waratah," "Major," grown at Tatura, soil red loam, red and grey loam fallow, red loam fallow; seed 90 lbs., 72 lbs., 80 lbs.; yield 15 bus., 27 bus., 27 bus.; 15, 50 and 20 acres cultivated; manure 120 lbs., 112 lbs., 112 lbs. Pivot. Annual rainfall 21 in., during growth 9.41 in.

## HAY AND GRAIN.

### CLASS.

1198. **WHEAT**—Warden, Graham, Turvey, Yandilla King, Wardfir, Baldmin, Ford or Mac's White (1 bushel); and **SHEAF**, as cut by the binder in its green state. Sheaf must be at least 25 inches in circumference.—Prizes—£6; £3/10/-; £1/10/-. Entry fee 8/-. Members 5/-.

- 6304 Thomas Kerr, "Wardfir," grown at Thalia, soil mixed loam, seed 75 lbs., yield 27 bus., 18 acres cultivated; manure 75 lbs. super. Annual rainfall 13 in., during growth 3.8 in.
- 6305 A. L. Bennett, "Wardfir," grown at Dookie, soil red and black, seed 80 lbs., yield 37 bus., 12 acres cultivated; manure 120 lbs. Pivot super. Annual rainfall 18 inches, during growth 11.5 in.
- 6306 Charles Bennett, "Wardfir," grown at Dookie, soil red, seed 75 lbs., yield 30 bus., 8 acres cultivated; manure 112 lbs. Pivot. Annual rainfall 21 in., during growth 15.5 in.
- 6307 A. J. Stewart, "Wardfir," grown at Tatura, soil red loam, seed 70 lbs., yield 20 bus., 10 acres cultivated; manure 60 lbs. Pivot. Annual rainfall 20 in., during growth 10 in.

### CHAMPION PRIZE OF AUSTRALIA.

#### WHEAT.—Government Certificate.

### "SUNSHINE" WHEAT COMPETITION.

### CLASS.

1199. **TWO BUSHEL OF WHEAT**.—Special Cash Prizes totalling £22 and a trophy valued at £4, all presented by H. V. McKAY-MASSEY HARRIS PTY. LTD., **SUNSHINE HARVESTER WORKS, SUNSHINE**, will be awarded under the following conditions:—

1. The competition is confined to entrants in any wheat crop and/or fallow competition conducted in 1936-37 under the auspices of the Farm Competitions Association (Victoria).

2. Each entry must comprise one bushel each of any two of the following varieties of wheat:—Ghurka, Ranee or Ranee 4H, Free Gallipoli, Sepoy, Nabawa, Rajah, Major, Federation, Nizam, Waratah. (Note.—An entry may include either Ranee or Ranee 4H, but not both).

3. Each entry must be accompanied by a statutory declaration on the back of the entry form) to the effect that the wheat was produced during the season 1936-37, and that not less than fifty acres of each variety entered was grown by the exhibitor in that season; but the exhibits need not necessarily be taken from the particular crops entered in the local wheat crop competition.

4. Entries will close on Saturday, 17th July, 1937, and are required to be made subject to the rules and regulations of the Royal Agricultural Society of Victoria. Exhibits must be forwarded to Melbourne, consigned to the Secretary of the Royal Agricultural Society of Victoria, Spencer Street Railway Station, so that they will arrive not later than that date. The Royal Agricultural Society of Victoria will pay the freight.

5. The name and address of the exhibitor and the variety of the wheat must be recorded on a label and inserted in each bag.

6. The exhibits will be judged on bushel weight, trueness to type, freedom from foreign matter and general appearance.

7. **PRIZES**.—First, £6; second, £5; third, £3; fourth, £2; fifth, £1. A trophy to the value of £4 will be presented to the winner of the competition, and a further £5 will be made available to the Society conducting the local Crop and/or Fallow Competition in which the winner was a competitor.



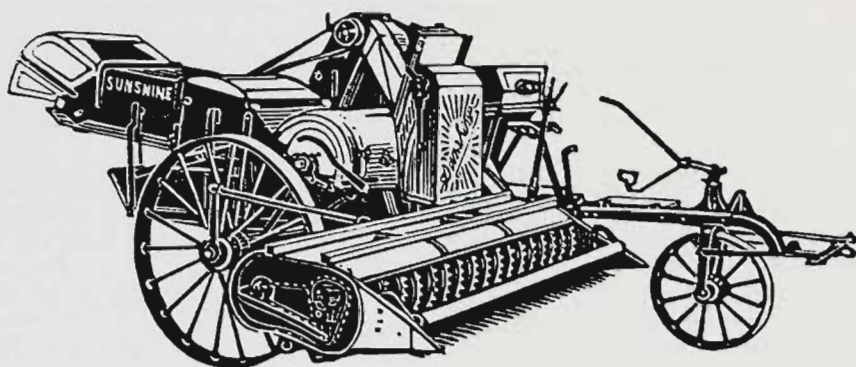

*King of the  
Harvest Field*

# SUNSHINE H.S.T. HEADER HARVESTER

8-FT. AND 10-FT. CUT.

**SUNSHINE**  
and  
**Massey Harris**  
**PRODUCTIONS**  
include:—

Ploughs  
Sundercuts  
Cultivators  
Harrows  
Scarifiers  
Horse Hoes  
Pasture Renovators  
Pasture Harrows  
Fertilizer Distributors  
Seeding Machines  
Planters  
Field Rollers and  
Packers  
Mowers  
Rakes  
Reapers and Binders  
Headers  
Stripper Harvesters  
Tractors  
Chaffcutters  
Grain Grinders  
Milking Machines  
Cream Separators  
Engines  
Spraying Outfits  
Saw Benches  
Maize Shellers  
Sack Trucks  
Bag Loaders  
Metal Farm Gates  
Etc., etc.

*Catalogues free.  
Ask the local agent,  
or write direct.*

The pinnacle of Harvesting Machine development! The standard Sunshine Header has for more than 20 years **SAVED WORK AND MADE PROFITS** for farmers. NOW we present the **SUNSHINE H.S.T. HEADER HARVESTER**, with new inventions and improvements which make it a perfect light draught, efficient harvesting machine, capable of handling all conditions of crops to best advantage.

- SAVES EVERY POSSIBLE GRAIN OF THE CROP.
- MAKES DIFFICULT CROPS EASY.
- RUNS MORE SMOOTHLY.
- PULLS LIGHTER.
- WILL LAST LONGER.

Definitely the greatest stride ahead in harvesting machine history! Two types available: **GROUND-WHEEL DRIVE**, and **ENGINE-FUNCTIONED**, on which power unit drives thrashing mechanism at even speed, irrespective of whether machine is drawn along fast or slow, to suit crop. Special catalogues give full details and many illustrations. Ask the local agent for your **FREE** copy, or write direct.

Latest Improvements in Farm Equipment are  
demonstrated each year at the

**Sunshine and Massey Harris  
Exhibit**

**Skene Street, Royal Showground**

**H. V. McKAY**  
**MASSEY HARRIS PTY. LTD.**  
**SUNSHINE HARVESTER WORKS,**  
**SUNSHINE, W.20, VIC.**

And at Melbourne, Sydney, Adelaide, Perth, Brisbane.



**8. Entry fee 8/-, Members of the Royal Agricultural Society of Victoria 5/-.**

- 6308 R. G. Shipp, "Ranee 4H" and "Ghurka," grown at Normanville, soil sandy loam, seed 70 lbs., yield 30 bus. and 27 bus., 170 acres and 100 acres cultivated; manure 90 lbs. super. Annual rainfall 12 in. to 13 in., during growth 8 in.
- 6309 Thomas Kerr, "Ranee 4H" and "Gallipoli," grown at Thalia, soil mixed loam and black, seed 75 lbs., yield 34 bus. and 45 bus., 60 acres and 56 acres cultivated; manure 75 lbs. super. Annual rainfall 13 in., during growth 3.8 in.
- 6310 Thomas Kerr, "Ranee 4H" and "Nabawa," grown at Thalia, soil mixed loam, seed 75 lbs., yield 34 bus. and 32 bus., 60 acres and 55 acres cultivated; manure 75 lbs. super. Annual rainfall 13 in., during growth 3.8 in.
- 6311 Thomas Kerr, "Ranee 4H" and "Ghurka," grown at Thalia, soil mixed loam and black, seed 75 lbs., yield 34 bus. and 39 bus., 60 acres and 100 acres cultivated; manure 75 lbs. super. Annual rainfall 13 in., during growth 3.8 in.
- 6312 M. W. O'Connor, "Ranee 4H" and "Ghurka," grown at Charleton, soil black, seed 70 lbs., yield 36 bus. and 42 bus., 70 acres and 150 acres cultivated; manure 112 lbs. super. Annual rainfall 15½ in., during growth 9 in.
- 6313 H. Formby, "Ghurka" and "Ranee 4H," grown at Wunghu, soil red loam, seed 70 lbs., yield 30 bus. and 33 bus., 75 acres and 52 acres cultivated; manure 103 lbs. Pivot super. Annual rainfall 17.21 in., during growth 11.43 in.
- 6314 A. L. Bennett, "Ghurka" and "Ranee," grown at Dookie, soil black, red and black, seed 80 lbs., yield 50 bus. and 42 bus., 100 acres and 65 acres cultivated; manure 150 lbs. and 120 lbs., Pivot super. Annual rainfall 18 in., during growth 11.5 in.
- 6315 Charles Bennett, "Ranee 4H" and "Ghurka," grown at Dookie, soil red gravel, black, seed 75 lbs., yield 30 bus. and 48 bus., 60 acres and 100 acres cultivated; manure 112 lbs. Pivot. Annual rainfall 21 in., during growth 15.5 in.
- 6316 E. Walter Dahlenburg, "Ghurka" and "Free Gallipoli," grown at Salisbury, soil black clay loam, seed 70 lbs., yield 30 bus. and 24 bus., 220 acres and 80 acres cultivated; manure 60 lbs. super. Annual rainfall 16 in., during growth 13.20 in.
- 6317 O. P. Pietsch, "Ghurka" and "Ranee 4H," grown at Kewell North, soil black, and mixed red loam and black, seed 70 lbs. and 68 lbs., yield 33 bus. and 30 bus., 100 acres and 140 acres cultivated; manure 80 lbs., Cresco. Annual rainfall 16.30 in., during growth 12.85 in.
- 6318 John Mactier, "Waratah" and "Ghurka," grown at Tatura and Caniambo, soil red and grey loam fallow, and red loam, seed 72 lbs. and 80 lbs., yield 27 bus. and 30 bus., 50 acres cultivated; manure 112 lbs. and 90 lbs. Pivot. Annual rainfall 21 in., during growth 9.41 in. and 13½ in.

## OATS.

Exhibits of Oats that have been clipped will be disqualified.

### CLASS.

#### 1200. OATS, ALGERIAN and MORTGAGE LIFTER (1 bushel).—

Prizes—£3; £2; £1. Entry fee 5/-, Members 3/6.

- 6319 H. Formby, "Algerian," grown at Wunghu, soil grey, seed 57 lbs., yield 36 bus., 100 acres cultivated; manure 80 lbs. Pivot super. Annual rainfall 17.21 inches, during growth 11.43 inches.
- 6320 Charles Bennett, "Algerian," grown at Dookie, soil red, seed 60 lbs., yield 27 bus., 15 acres cultivated; manure 56 lbs. Pivot. Annual rainfall 21 inches, during growth 15.5 inches.
- 6321 W. Angus Mactier, "Algerian," grown at Tatura, soil red loam, seed 60 lbs., yield 30 bus., 20 acres cultivated; manure 80 lbs. Pivot. Annual rainfall 16.69 inches, during growth 12.69 inches.
- 6322 G. C. and A. W. Toose, "Algerian," grown at Smeaton, soil brown loam with clay subsoil, seed 125 lbs., yield 40 bus., 115 acres cultivated; manure 120 lbs. super and super and ammonia. Annual rainfall 22½ inches, during growth 18 inches.
- 6323 D. and J. Mactier, "Algerian," grown at Tatura, soil red loam fallow, seed 70 lbs., yield 38 bus., 12 acres cultivated; manure 112 lbs. Pivot. Annual rainfall 21 inches, during growth 9.41 inches.

### CLASS.

#### 1201. OATS, STOUT WHITE (1 bushel)—Prizes—£3; £2; £1. Entry fee 5/-, Members 3/6.

- 6324 Telford Bros., "Mulga," grown at Gowar, soil chocolate loam, seed 50 lbs., yield 30 bus., 50 acres cultivated; manure 90 lbs. super. Annual rainfall 18 inches, during growth 8 inches.



**CLASS.**

**1202. OATS (other than Algerian, Mortgage Lifter and Stout White) (1 bushel)—Prizes—£3; £2; £1. Entry fee 5/-, Members 3/6.**

- 6325 H. Formby, "Belar," grown at Wunghnu, soil grey, seed 57 lbs., yield 35 bus., 20 acres cultivated; manure 80 lbs. Pivot super. Annual rainfall 17.21 inches, during growth 11.41 inches.
- 6326 A. L. Bennett, "Belar," grown at Dookie, soil red, seed 60 lbs., yield 45 bus., 25 acres cultivated; manure 80 lbs. Pivot super. Annual rainfall 18 inches, during growth 11.5 inches.
- 6327 Charles Bennett, "Belar," grown at Dookie, soil red, seed 60 lbs., yield 32 bus., 45 acres cultivated; manure 56 lbs. Pivot. Annual rainfall 21 inches, during growth 15.5 inches.
- 6328 D. and J. Mactier, "Belar," grown at Caniambo, soil red loam fallow, seed 60 lbs., yield 30 bus., 15 acres cultivated; manure 80 lbs. Pivot. Annual rainfall 21 inches, during growth 13½ inches.
- 6329 D. and J. Mactier, "Mulga," grown at Tatura, soil grey fallow, seed 70 lbs., yield 24 bus., 10 acres cultivated; manure 112 lbs. super. Annual rainfall 21 inches, during growth 9.41 inches.

**CHAMPION PRIZE OF AUSTRALIA.**

**OATS.—Government Certificate.**

**BARLEY.****CLASS.**

**1203. BARLEY (1 bushel) (two-rowed)—Duckbill, Gisborne, Garton's Regenerated Maltster, Standwell, Pryor, Primus, Kinver, Goldthorpe, Chevalier, Archer or Princess—Prizes—£3; £2; Card. Entry fee 5/-, Members 3/6.**

- 6330 N. G. Stewart, "Chevalier," grown at North West Mooroopna, soil red loam, seed 50 lbs., yield 20 bus., 8 acres cultivated; manure 60 lbs. Pivot. Annual rainfall 20 inches, during growth 10 inches.
- 6331 A. J. Stewart, "Chevalier," grown at North West Mooroopna, soil red loam, seed 50 lbs., yield 20 bus., 8 acres cultivated; manure 60 lbs. Pivot. Annual rainfall 20 inches, during growth 10 inches.
- 6332 T. Canobio, "Chevalier," grown at Tatura, soil grey loam, seed 75 lbs., yield 21 bus., 18 acres cultivated; manure 86 lbs. Pivot. Annual rainfall 21 inches, during growth 9.41 inches.
- 6333 W. S. Langham, grown at Murchison North, soil red and grey loam, seed 75 lbs., yield 50 bus., 10 acres cultivated; manure 112 lbs. Cresco. Annual rainfall 18 inches, during growth no record.
- 6334 A. Forsyth, "Pryor."

**CLASS.**

**1204. BARLEY (1 bushel) (six-rowed), Cape, Roseworthy, Oregon, Shorthead, Manchurian or Californian Feed—Prizes—£3; £2; Card. Entry fee 5/-, Members 3/6.**

- 6335 D. and J. Mactier, "Cape," grown at Tatura, soil red loam fallow, seed 75 lbs., yield 32 bus., 14 acres cultivated; manure 112 lbs. Pivot. Annual rainfall 21 inches, during growth 9.41 inches.

**CHAMPION PRIZE OF AUSTRALIA.**

**BARLEY (six-rowed).—Government Certificate.**

**The prize money in Classes 1205 to 1248 (except Class 1235) will be based on the following scale:—From one to four entries, £1, 10/-, Card; from five to six entries, £2, £1, Card; seven entries or over, £3, £1, Card.**

Entry fee in Classes 1205 to 1248, 4/-; Members, 2/6 (except where otherwise specified).



## MAIZE.

Exhibits of maize will be judged by points on the following scale:

	Points.
Uniformity of cobs .. . . .	10
Shape of cobs .. . . .	5
Color of grain and core .. . . .	10
Condition .. . . .	10
Tips .. . . .	5
Butts .. . . .	5
Grain (uniformity and shape) .. . . .	10
Length of cobs .. . . .	10
Circumference of cobs .. . . .	5
Space between rows .. . . .	10
Proportion of grain to core .. . . .	20
	100

### CLASS.

#### 1205. MAIZE, YELLOW (Dent varieties) (10 cobs and 2 lbs.).

6336 John Lynn, "Kruge Corn," grown at Orbost, soil sandy loam, seed 16 lbs., yield 100 bus., 50 acres cultivated; no manure. Annual rainfall 38 inches, during growth 14 inches.

6337 Trevor Harvey, "Yellow Dent," grown at Boisdale, soil river flats, seed 14 lbs., yield 90 bus., 12 acres cultivated; manure 180 lbs. super. Annual rainfall 20 inches, during growth 8 inches and irrigated once.

#### 1206. MAIZE, WHITE (Dent varieties) (10 cobs and 2 lbs.).

6338 John Lynn, "Cornplanter," grown at Orbost, soil sandy loam, seed 16 lbs., yield 95 bus., 50 acres cultivated; no manure. Annual rainfall 38 inches, during growth 14 inches.

#### 1207. MAIZE, RED (Dent varieties) (10 cobs and 2 lbs.).

6339 Trevor Harvey, "Red Hogan," grown at Boisdale, soil river flats, seed 14 lbs., yield 80 bus., 2 acres cultivated; manure 180 lbs. super. Annual rainfall 20 inches, during growth 8 inches and irrigated once.

#### 1208. MAIZE, YELLOW (Flint varieties) (10 cobs and 2 lbs.).

6340 Trevor Harvey, "Long Tom," grown at Boisdale, soil river flats, seed 14 lbs., yield 40 bus., 4 acres cultivated; manure 180 lbs. super. Annual rainfall 20 inches, during growth 8 inches and irrigated once.

#### 1209. MAIZE, HICKORY KING (10 cobs and 2 lbs.).

6341 D. and J. Mactier, "Hickory King," grown at Tatura, soil red loam fallow, seed 20 lbs., yield 40 bus., 10 acres cultivated; manure 178 lbs. Pivot. Annual rainfall 21 inches, during growth 6 inches.

6342 Trevor Harvey, "Hickory King," grown at Boisdale, soil river flats, seed 14 lbs., yield 70 bus., 5 acres cultivated; manure 180 lbs. super. Annual rainfall 20 inches, during growth 8 inches and irrigated once.

6343 David Mactier, "Hickory King," grown at Tatura, soil red loam fallow, seed 14 lbs., yield 30 bus., 10 acres cultivated; manure 224 lbs. stable and Pivot super. Annual rainfall 21 inches, during growth 6.09 inches.

### CLASS.

#### 1210. MAIZE, ANY OTHER VARIETY (10 cobs and 2 lbs.). (Variety to be stated on entry form.

6344 John Lynn, "County White," grown at Orbost, soil sandy loam, seed 15 lbs., yield 100 bus., 5 acres cultivated; no manure. Annual rainfall 38 inches, during growth 14 inches.

6345 John Lynn, "Funks Dent," grown at Orbost, soil sandy loam, seed 16 lbs., yield 90 bus., 10 acres cultivated; no manure. Annual rainfall 38 inches, during growth 14 inches.

6346 Trevor Harvey, "Golden Superb," grown at Boisdale, soil river flats, seed 14 lbs., yield 60 bus., 3 acres cultivated; manure 180 lbs. super. Annual rainfall 20 inches, during growth 8 inches and irrigated once.

## CHAMPION PRIZE OF AUSTRALIA.

### MAIZE.—Government Certificate.

### CLASS.

#### 1211. SWEET CORN (10 cobs and 2 lbs.).

6347 R. A. Davie.





The smooth running O.K. Spool prevents Tangling, Collapsing, and Waste. The spool holds firmly together to the end. You get guaranteed satisfaction if you use Miller's Anchor Brand O.K. Binder Twine.



Use also Miller's "A" Grade green label Sewing Twine. One hank will stitch 118 bags securely

"Something for old man Wilson to boast about, you'll say. It might have been. But he tried to economise on Binder Twine and what with Tangling and Breaking he got himself into a proper mess. Had to hand-tie scores of sheaves—and what's going to happen in the stack!!! If he'd used Miller's Anchor Brand Binder Twine in the O.K. Spool he would have avoided all that."

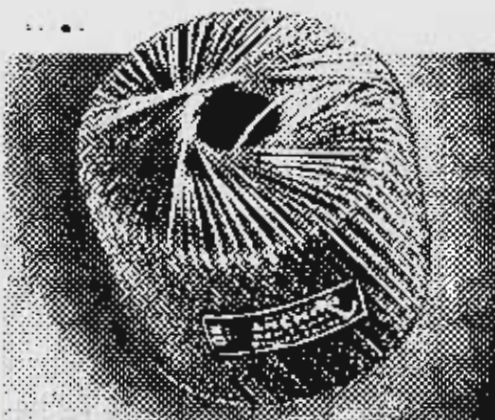

**MILLER'S  
ANCHOR  
BRAND  
BINDER AND SEWING  
TWINES**



## PEAS AND BEANS.

### CLASS.

#### 1212. PEAS, BLACK EYE SUSAN (1 bushel).

6348 G. T. Kerr. 6350 Scott Bros. and W. Cochrane.  
6349 Alfred V. Wood.

#### 1213. PEAS, FIELD, DUN (1 bushel).

6351 T. Canobio. 6354 Alfred V. Wood.  
6352 G. T. Kerr. 6355 Scott Bros. and W. Cochrane.  
6353 B. Benton.

#### 1214. PEAS, FIELD, other variety (1 bushel).

6356 G. T. Kerr. 6358 Scott Bros. and W. Cochrane.  
6357 Alfred V. Wood.

## SEEDS, GRASSES AND CLOVERS.

### CLASS.

#### 1215. COLLECTION OF SEED BEANS (Garden).

6359 J. A. Rowe. 6360 C. F. Barnes.

#### 1216. BEANS, CANADIAN WONDER (1 bushel of seed).

6361 G. W. Peart.

#### 1217. BEANS, HARICOT (1 bushel).

No Entry.

#### 1218. BEANS, SOYA (1 bushel).

6362 J. L. Willis.

#### 1219. CASTOR OIL BEANS (1 bushel).

6363 C. F. Barnes. 6364 D. R. F. Barnes.

#### 1220. CANARY SEED (14 lbs.), with sample of Canary Seed in sheaf.

No Entry.

#### 1221. LUCERNE SEED (14 lbs.).

No Entry.

#### 1222. SUBTERRANEAN CLOVER SEED (14 lbs.).

6365 W. E. England. 6367 Scott Bros. and W. Cochrane.  
6366 G. C. and A. W. Toose.

#### 1223. ENGLISH WILD WHITE CLOVER SEED (14 lbs.).

No Entry.

#### 1224. WHITE DUTCH CLOVER SEED (14 lbs.).

6368 Scott Bros. and W. Cochrane.

#### 1225. CLUSTER CLOVER SEED (14 lbs.).

6369 G. C. and A. W. Toose.

#### 1226. COCKSFOOT GRASS SEED (14 lbs.).

6370 Scott Bros. and W. Cochrane.

#### 1227. PRAIRIE GRASS SEED (14 lbs.).

6371 A. E. Dingwall.

#### 1228. SUNFLOWER SEED (14 lbs.).

No Entry.

### CLASS.

#### 1229. LINSEED (1 cwt.).

6372 Colac Flax Mill. 6373 Drouin Flax Mill.

#### 1230. JAPANESE MILLET (56 lbs.).

6374 Pettigrove Bros.

#### 1231. RYE GRASS (PERENNIAL) (2 bushels).

6375 W. G. England. 6380 G. C. and A. W. Toose.  
6376 Arthur Pickford. 6381 G. C. and A. W. Toose.  
6377 W. H. Vagg. 6382 W. H. Fleay.  
6378 Ernest Olive. 6383 P. J. Foley.  
6379 T. Sullivan.

Exhibits in the above Class must be forwarded to the Secretary, Royal Agricultural Society of Victoria, Spencer Street Railway Station, Melbourne, before Saturday, 21st August. They will be subjected to a test for purity and germination by the Department of Agriculture.

#### 1232. WIMMERA RYE GRASS SEED (2 bushels).

No Entry.

#### 1233. RYE CORN (Grain) (60 lbs.).

6384 Alfred V. Wood.



**SPECIAL NOTE.**—In the class for seed cotton, exhibitors must state on their entry forms the name of the variety, locality where grown, character of soil, size of plot, yield per acre and irrigations given. When the exhibits are being judged, the following points will be taken into consideration:—(a) Length of staple; (b) Character and strength of staple; (c) Color; (d) Cleanliness of sample.

**CLASS.**

- 1234. SEED COTTON**, as picked from the field (28 lbs.). (Egyptian or Sea Island types, such as Pima, Sakelarides and other clean-seeded varieties, with staples over 1½ inches in length.) Entry fee 5/-, Members 3/6.

No Entry.

- 1235. COLLECTION OF GRASSES AND CLOVERS** (to be correctly named). (Maximum of 96 sq. feet of wall space allowed for each exhibit.)—Prizes—£5/5/- (presented by MESSRS. F. H. BRUNNING PTY. LTD.); £2; £1. Entry fee 8/-, Members 5/-.

6385 C. R. Hancorne.

6386 A. C. T. Hewitt.

**FLAX AND TOBACCO.****CLASS.**

- 1236. BEST SHEAF OF FLAX**, unthreshed, not less than 10 inches in diameter.

6387 Arthur McDonald.

6389 A. Matheson.

6388 J. Frank.

- 1237. FLAX FIBRE** (25 lbs.), grown in Australia.

6390 Colac Flax Mill.

6391 Drouin Flax Mill.

- 1238. TOBACCO**, Bright Lemon Leaf (10 lbs.). (State variety on entry form.)

No Entry.

- 1239. TOBACCO**, Bright Mahogany Leaf (10 lbs.). (State variety on entry form.)

No Entry.

- 1240. TOBACCO**, Mahogany Leaf (10 lbs.). (State variety on entry form.)

No Entry.

- 1241. COLLECTION OF TOBACCO LEAF** (Bright Lemon, Bright Mahogany and Mahogany) (10 lbs. of each). (State varieties on entry form.)

No Entry.

**ROOTS, Etc.****CLASS.**

- 1242. SUGAR BEET** (12 roots, washed). Competition in this class is restricted to licensed growers, and the weight and sugar content of exhibits will both be taken into consideration before prizes are awarded.

6392 A. E. Dingwall.

6394 Trevor Harvey.

6393 G. Stewart.

6395 Harvey Bros.

Exhibits of Mangels will be cut by the Judge before the awards are made.

- 1243. MANGELS** (long, 6 roots, washed).

6396 J. Wuchatsch.

6398 Miss V. Croft.

6397 J. Logan.

- 1244. MANGELS** (globe, 6 roots, washed).

6399 J. Wuchatsch.

6401 Miss V. Croft.

6400 J. Logan.

- 1245. CHICORY ROOTS** (1 dozen, washed).

6402 J. Wuchatsch.

6403 C. F. Barnes.

- 1246. TURNIPS, SWEDE** (12 roots, washed).

No Entry.

- 1247. CARROTS, FIELD, COLORED VARIETIES** (24 roots, washed).

6404 R. A. Davie.

- 1248. PUMPKIN, MAMMOTH** (to be judged by weight).

No Entry.



## HAY AND CHAFF, Etc.

Exhibits in the Chaff Classes will be disqualified if, in the opinion of the Judge, they are not genuine samples, as cut from hay that is reaped in the usual manner.

### CLASS.

**1249. OATEN CHAFF (1 cornsack) (open to all), as grown without admixture of whole grain—Prizes—£3; £1; Card. Entry fee 5/-, Members 3/6.**

6405 Trimble Bros.	6408 B. Benton.
6406 A. J. Stewart.	6409 D. and J. Mactier.
6407 T. Canobio.	6410 David Mactier.

**1250. WHEATEN CHAFF (1 cornsack) (open to all)—Prizes—£3; £1; Card. Entry fee 5/-, Members 3/6.**

6411 Trimble Bros.	6414 D. and J. Mactier.
6412 A. J. Stewart.	6415 David Mactier.
6413 T. Canobio.	

**1251. LUCERNE CHAFF (1 cornsack) (open to all)—Prizes—£3; £1; Card. Entry fee 5/-, Members 3/6.**

6416 Slack Bros.	6419 F. R. Lyle.
6417 W. E. Harrison.	6420 R. J. Green.
6418 Mrs. L. E. Brown.	

In the three Classes following, chaff merchants are not eligible to compete, and the exhibits of chaff must be cut on the farm.

### CLASS.

**1252. OATEN CHAFF (1 cornsack) (open to Growers only), as grown without admixture of whole grain—Prizes—£3; £1; Card. Entry fee 5/-, Members 3/6.**

6421 Trimble Bros.	6424 B. Benton.
6422 A. J. Stewart.	6425 D. and J. Mactier.
6423 T. Canobio.	6426 David Mactier.

**1253. WHEATEN CHAFF (1 cornsack) (open to Growers only)—Prizes—£3; £1; Card. Entry fee 5/-, Members 3/6.**

6427 W. D. McBurnie.	6430 T. Canobio.
6428 Trimble Bros.	6431 D. and J. Mactier.
6429 A. J. Stewart.	6432 David Mactier.

**1254. LUCERNE CHAFF (1 cornsack) (open to Growers only)—Prizes—£3; £1; Card. Entry fee 5/-, Members 3/6.**

6433 Slack Bros.	6435 F. R. Lyle.
6434 Mrs. L. E. Brown.	6436 R. J. Green.

**1255. TRUSSED MANGER OATEN HAY ( $\frac{1}{2}$  cwt.) (no larger quantity will be displayed)—Prizes—£2; £1; Card. Entry fee 4/-, Members 2/6.**

6437 W. J. Parr.	6439 Peter Anderson and Sons.
6438 S. N. Parr.	6440 Michael Reddan.

**1256. CHAFFING OATEN SHEAVES ( $\frac{1}{2}$  cwt.) (no larger quantity will be displayed)—Prizes—£2; £1; Card. Entry fee 4/-, Members 2/6.**

6441 Charles Bennett.	6445 T. Canobio.
6442 Trimble Bros.	6446 B. Benton.
6443 W. J. Parr.	6447 Peter Anderson and Sons.
6444 A. J. Stewart.	6448 Michael Reddan.

### CLASS.

**1257. MEADOW HAY—Special prizes totalling £25 (donated by CAPTAIN A. E. T. PAYNE) for  $\frac{1}{2}$  cwt. of Meadow Hay (baled or trussed), to be grown, made and owned by the exhibitor. Exhibits must represent a quantity of not less than 25 tons, produced from hay harvested prior to the 30th June, 1937—First prize, £12; second prize, £9; third prize, £4. Entry fee 5/-.**

6449 J. Tailford.	6456 A. H. Ward.
6450 J. D. Macfarlane.	6457 W. H. Fleay.
6451 F. Brady.	6458 W. F. Vale.
6452 Captain A. E. T. Payne.	6459 G. Greiner and Son.
6453 Captain A. E. T. Payne.	6460 R. J. Green.
6454 R. N. Mountford.	6461 R. J. Green.
6455 A. E. Dingwall.	6462 A. G. Evans.



**Before Going Home**

**SEE**

**The Latest and The Cheapest**

**Manure  
Spreader  
and  
Broadcaster**

at

**Stand No. 46**

**Lennon Avenue**

**(Opposite Sheep Pavilion)**



**Distributing Agents for Victoria:**

**The Commonwealth Wool and  
Produce Co. Ltd.**



## CLASS.

1258. **WHEATEN HAY** ( $\frac{1}{2}$  cwt.) (no larger quantity will be displayed)  
—Prizes—£2; £1; Card. Entry fee 4/-, Members 2/6.

6463 Charles Bennett.

6466 Trimble Bros.

6464 T. N. Judd.

6467 N. G. Stewart.

6465 Trimble Bros.

6468 A. J. Stewart.

1259. **LUCERNE HAY** ( $\frac{1}{2}$  cwt.) (no larger quantity will be displayed)  
—Prizes—£2; £1; Card. Entry fee 4/-, Members 2/6.

6469 Slack Bros.

6472 Mrs. L. E. Brown.

6470 J. D. Macfarlane.

6473 F. R. Lyle.

6471 W. E. Harrison.

6474 R. J. Green.

1260. **COLLECTION OF NOT LESS THAN THREE VARIETIES OF GREEN FODDER**, one sheaf of each, between 10 and 12 inches in circumference—Prizes—£3; £2; £1. Entry fee 5/-, Members 3/6.

6475 J. Wuchatsch.

6478 Scott Bros. and W. Cochrane.

6476 W. Gamble.

6479 P. Anderson and Sons.

6477 Alfred V. Wood.

1261. **HOPS** (not less than 30 lbs.)—Prizes—£2; £1; Card. Entry fee 4/-, Members 2/6.

6480 E. H. Ireland.

**SILAGE.**

## CLASS.

1262. **SILAGE, SWEET** (1 cwt.), from Pit or Stack—Prizes—£2; £1; Card. Entry fee 4/-, Members 2/6.

6481 Bayswater Salvation Army Boys' Home.

6482 John Kirkham.

6483 R. Blair.

1263. **SILAGE, SWEET** (1 cwt.), from Silo—Prizes—£2; £1; Card. Entry fee 4/-, Members 2/6.

6484 Captain A. E. T. Payne.

6487 Melbourne Salesian College.

6485 Captain A. E. T. Payne.

6488 R. Blair.

6486 Bayswater Salvation Army Boys' Home.

6489 R. Blair.

1264. **SILAGE, SOUR** (1 cwt.), from Pit or Stack—Prizes—£2; £1; Card. Entry fee 4/-, Members 2/6.

6490 John Kirkham.

6492 Melbourne Salesian College.

6491 Alfred V. Wood.

1265. **SILAGE, SOUR** (1 cwt.), from Silo—Prizes—£2; £1; Card. Entry fee 4/-, Members 2/6.

6493 Captain A. E. T. Payne.

6496 R. Blair.

6494 Captain A. E. T. Payne.

6497 R. Blair.

6495 Bayswater Salvation Army Boys' Home.

**VEGETABLES, Etc.**

Table Vegetables will be judged on Friday, the 24th September, and must be staged not later than 10 a.m. on that morning.

## CLASS.

1266. **COLLECTION OF VEGETABLES** (12 distinct kinds, not more than one variety of each)—Prizes—£5; £2; Card. Entry fee 8/-, Members 5/-.

6498 A. and H. Marriott.

6499 R. A. Davie.

1267. **COLLECTION OF VEGETABLES** (12 distinct kinds, not more than one variety of each); for exhibitors who have not won a first prize for a collection of vegetables at any previous Royal Show—Prizes—£4; £2; Card. Entry fee 7/-, Members 4/-.

6500 Scott Bros. and W. Cochrane.

6501 A. H. Wolff.

1268. **CABBAGES** (6), any variety—Prizes—£2; £1; Card. Entry fee 4/-, Members 2/6.

6502 A. and H. Marriott.

6503 R. A. Davie.

1269. **CAULIFLOWERS** (6)—Prizes—£2; £1; Card. Entry fee 4/-, Members 2/6.

6504 A. and H. Marriott.

6505 R. A. Davie.

1270. **SILVER BEET** (curled) (6)—Prizes—£1; 10/-; Card. Entry fee 2/6, Members 1/6.

6506 A. and H. Marriott.

6508 Scott Bros. and W. Cochrane.

6507 R. A. Davie.



## CLASS.

**1271. RHUBARB, WINTER (12 stalks)—Prizes—£1; 10/-; Card.**  
**Entry fee 2/6, Members 1/6.**

6509 A. and H. Marriott.	6512 E. A. Le Page.
6510 Vernon Le Page.	6513 R. A. Davie.
6511 George Miller.	

**1272. RHUBARB, GIANT (12 stalks)—Prizes—£1; 10/-; Card. Entry**  
**fee 2/6, Members 1/6.**

6514 A. and H. Marriott.	6516 A. H. Woff.
6515 R. A. Davie.	

**1273. RHUBARB, EARLY SPRING (12 stalks)—Prizes—£1; 10/-; Card. Entry**  
**fee 2/6, Members 1/6.**

6517 R. A. Davie.

**1274. LEEKS (12, washed)—Prizes—£1; 10/-; Card. Entry fee 2/6,**  
**Members 1/6.**

6518 E. A. Le Page.	6519 R. A. Davie.
---------------------	-------------------

**1275. CARROTS, COLORED (12, washed)—Prizes—£1; 10/-; Card.**  
**Entry fee 2/6, Members 1/6.**

6520 A. and H. Marriott.	6522 E. A. Le Page.
6521 George Miller.	6523 R. A. Davie.

**1276. CARROTS, STUMP ROOT (12, washed)—Prizes—£1; 10/-; Card. Entry**  
**fee 2/6, Members 1/6.**

6524 E. A. Le Page.	6525 R. A. Davie.
---------------------	-------------------

**1277. PARSNIPS (12, washed)—Prizes—£1; 10/-; Card. Entry fee**  
**2/6, Members 1/6.**

6526 A. and H. Marriott.	6528 E. A. Le Page.
6527 George Miller.	6529 R. A. Davie.

**1278. RED BEET, turnip rooted (6, washed)—Prizes—£1; 10/-; Card.**  
**Entry fee 2/6, Members 1/6.**

6530 A. and H. Marriott.	6533 R. A. Davie.
6531 George Miller.	6534 A. H. Woff.
6532 E. A. Le Page.	

**1279. TURNIPS (white), table (12, washed)—Prizes—£1; 10/-; Card.**  
**Entry fee 2/6, Members 1/6.**

6535 George Miller.	6537 R. A. Davie.
6536 E. A. Le Page.	

**1280. TURNIPS (yellow), table (12, washed)—Prizes—£1; 10/-; Card.**  
**Entry fee 2/6, Members 1/6.**

6538 E. A. Le Page.	6539 R. A. Davie.
---------------------	-------------------

**1281. LETTUCE (6)—Prizes—£1; 10/-; Card. Entry fee 2/6, Mem-**  
**bers 1/6.**

6540 A. and H. Marriott.	6542 Miss R. Brinsmead.
6541 F. Gibb.	6543 R. A. Davie.

**1282. RADISHES (long) (50, washed)—Prizes—10/-; 5/-; Card. Entry**  
**fee 1/6, Members 1/-.**

6544 A. and H. Marriott.	6547 E. A. Le Page.
6545 Vernon Le Page.	6548 R. A. Davie.
6546 George Miller.	6549 A. H. Woff.

**1283. RADISHES (round) (other than Chinese) (50, washed)—Prizes**  
**—10/-; 5/-; Card. Entry fee 1/6, Members 1/-.**

6550 George Miller.	6551 R. A. Davie.
---------------------	-------------------

**1284. GREEN PEAS (6 lbs.)—Prizes—10/-; 5/-; Card. Entry fee 1/6,**  
**Members 1/-.**

No Entry.

**1285. BROAD BEANS (6 lbs.)—Prizes—10/-; 5/-; Card. Entry fee 1/6,**  
**Members 1/-.**

6552 George Miller.

**1286. ASPARAGUS (50 stalks, suitable for canning)—Prizes—£2; £1;**  
**Card. Entry fee 4/-, Members 2/6.**

6553 Henry Stone.	6555 George Miller.
6554 G. W. Peart.	6556 R. A. Davie.

**1287. ASPARAGUS (50 stalks, suitable for market)—Prizes—£2; £1;**  
**Card. Entry fee 4/-, Members 2/6.**

6557 Henry Stone.	6559 George Miller.
6558 G. W. Peart.	



## CLASS.

1288. **CELERY** (12 heads)—Prizes—£1; 10/-; Card. Entry fee 2/6, Members 1/6.

6560 R. A. Davie.

1289. **VEGETABLE MARROWS** (3)—Prizes—£1; 10/-; Card. Entry fee 2/6, Members 1/6.

6561 G. D. McArthur.

6564 C. Jiggins.

6562 Vernon Le Page.

6565 R. A. Davie.

6563 E. A. Le Page.

1290. **TURKSCAP** (red) (3)—Prizes—£1; 10/-; Card. Entry fee 2/6, Members 1/6.

No Entry.

1291. **PUMPKIN, TRIAMBLE** (3)—Prizes—£1; 10/-; Card. Entry fee 2/6, Members 1/6.

6566 Vernon Le Page.

6568 C. Jiggins.

6567 E. A. Le Page.

1292. **CITRON PRESERVING MELONS** (3)—Prizes—£1; 10/-; Card. Entry fee 2/6, Members 1/6.

6569 C. Jiggins.

6570 R. A. Davie.

1293. **ONIONS** (1 bag, 112 lbs.)—Prizes—£2; £1; Card. Entry fee 4/-, Members 2/6.

6571 Harry Lindsey.

**POTATOES.**

**NOTE.**—Potatoes in the following classes must be correctly named on Entry Form and on Exhibit, and must be grown by exhibitor. The yield per acre must also be stated on entry form and on exhibit. All potatoes must be washed.

Correct names of varieties can be obtained by forwarding samples to this office.

## CLASS.

1294. **POTATOES** (15), Carman No. 1, Carman No. 2, Carman No. 3, Goldcoin or Cook's Favourite—Prizes—£1; 10/-; Card. Entry fee 2/6, Members 1/6.

6572 J. J. Young, "Carman No. 3," 5 tons per acre.

6573 R. H. Knox, "Carman No. 1," 7 tons per acre.

6574 A. Hamilton, "Carman No. 2," 6 tons per acre.

6575 James L. R. Fry, "Carman No. 1," 4 tons per acre.

6576 T. A. Taylor, "Carman No. 1," 6 tons per acre.

6577 P. J. Sheehan, "Carman No. 1," 9½ tons per acre.

1295. **POTATOES** (15), Up-to-Date, Scottish Triumph or Victory—Prizes—£1; 10/-; Card. Entry fee 2/6, Members 1/6.

6578 R. H. Knox, "Up-to-Date," 8 tons per acre.

6579 R. A. Davie, "Up-to-Date," 6 tons per acre.

6580 Miss V. Croft, "Up-to-Date," 12 tons per acre.

6581 James L. R. Fry, "Up-to-Date," 6 tons per acre.

6582 James L. R. Fry, "Up-to-Date," 6 tons per acre.

6583 T. A. Taylor, "Up-to-Date," 7 tons per acre.

6584 P. J. Sheehan, "Up-to-Date," 8 tons per acre.

1296. **POTATOES** (15), any other white skin—Prizes—£1; 10/-; Card. Entry fee 2/6, Members 1/6.

6585 R. A. Davie, "Delaware," 8 tons per acre.

6586 R. A. Davie, "Earliest of All," 7 tons per acre.

6587 T. A. Taylor, "White Rose," 6 tons per acre.

6588 P. J. Sheehan, "Earliest of All," 7 tons per acre.

1297. **POTATOES** (15), kidney varieties—Prizes—£1; 10/-; Card. Entry fee 2/6, Members 1/6.

6589 E. P. Dunn, "Lapstone," 2½ tons per acre.

6590 R. A. Davie, "Lapstone," 4 tons per acre.

1298. **POTATOES** (15), Manistee, Early Rose, Vermont, Beauty Hebron, Adirondack or Brownell's Beauty—Prizes—£1; 10/-; Card. Entry fee 2/6, Members 1/6.

6591 J. J. Young, "Manistee," 6 tons per acre.

6592 R. H. Knox, "Brownell's Beauty," 4 tons per acre.

6593 R. A. Davie, "Brownell's Beauty," 6 tons per acre.

6594 T. A. Taylor, "Beauty of Hebron," 7 tons per acre.

6595 T. A. Taylor, "Brownell's Beauty," 7 tons per acre.



## CLASS.

**1299. POTATOES (15), any other colored varieties—Prizes—£1; 10/-; Card. Entry fee 2/6, Members 1/6.**

- 6596 A. Hamilton, "Coronation," 8 tons per acre.  
 6597 R. A. Davie, "Red Snooth," 7 tons per acre.  
 6598 T. A. Taylor, "Bismarck," 6 tons per acre.  
 6599 P. J. Sheehan, "Red Snooth," 10 tons per acre.

**1300. COLLECTION OF POTATOES, 6 varieties (10 of each)—Prizes £3; £1; Card. Entry fee 5/-, Members 3/6.**

- 6600 R. A. Davie, "Up-to-Date" 6 tons, "Late Carman" 7 tons, "Earliest of All" 7 tons, "Delaware" 8 tons, "Brownell's Beauty" 6 tons, "Snowflake" 8 tons.  
 6601 T. A. Taylor, "N.Z. Pink Eye" 8 tons, "Carman No. 1" 6 tons, "Up-to-Date" 7 tons, "Beauty of Hebron" 7 tons, "Carman No. 2" 6 tons, "Brownell's Beauty" 7 tons.  
 6602 T. A. Taylor, "Kidney" 6 tons, "Bismarck" 6 tons, "Manistee" 6 tons, "Clark's Main Crop" 7 tons, "Carman No. 3" 6 tons, "Prince of Wales" 6 tons.

Collection of potatoes shall be judged by points on the following scale:—Most useful varieties (including sequence of maturing), 35; trueness of type, 35; correct naming, 15; general appearance, 15; total, 100.

## CLASS.

**1301. TRAY OF SPROUTED SEED POTATOES (early varieties), READY FOR PLANTING, to be shown in Agricultural Department's standard tray, 31 inches by 21. These will be provided by the Society. Exhibits must be sprouted in trays, and not in soil or sand. Any exhibits not consisting of the full capacity of the tray will be disqualified—Prizes—£5; £3; £2. Entry fee 8/-, Members 5/-.**

- 6603 J. J. Young, "Manistee," 6 tons per acre.  
 6604 R. H. Knox, "Carman No. 1," 7 tons per acre.  
 6605 R. H. Knox, "Up-to-Date," 8 tons per acre.  
 6606 R. A. Davie, "Earliest of All," 7 tons per acre.  
 6607 T. A. Taylor, "Early Manistee," 6 tons per acre.  
 6608 T. A. Taylor, "Carman No. 1," 6 tons per acre.  
 6609 P. J. Sheehan, "Carman No. 1," 9½ tons per acre.  
 6610 P. J. Sheehan, "Manistee," 6 tons per acre.  
 6611 Mrs. J. M. Sheehan, "Carman No. 1," 5 tons per acre.  
 6612 P. Sheehan, junr., "Carman No. 1," 6 tons per acre.

## CLASS.

**1302. TRAY OF SPROUTED SEED POTATOES (late varieties), READY FOR PLANTING, to be shown in Agricultural Department's standard tray, 31 inches by 21. These will be provided by the Society. Exhibits must be sprouted in trays, and not in soil or sand. Any exhibits not consisting of the full capacity of the tray will be disqualified—Prizes—£5; £3; £2. Entry fee 8/-, Members 5/-.**

- 6613 J. J. Young, "Carman No. 3," 5 tons per acre.  
 6614 R. H. Knox, "Carman No. 3," 7 tons per acre.  
 6615 R. H. Knox, "Brownell's Beauty," 4 tons per acre.  
 6616 R. A. Davie, "Up-to-Date," 6 tons per acre.  
 6617 R. A. Davie, "Brownell's Beauty," 6 tons per acre.  
 6618 T. A. Taylor, "Up-to-Date," 7 tons per acre.  
 6619 T. A. Taylor, "Carman No. 2," 6 tons per acre.  
 6620 P. J. Sheehan, "Carman No. 2," 8½ tons per acre.  
 6621 Mrs. J. M. Sheehan, "Carman No. 2," 6 tons per acre.  
 6622 P. Sheehan, junr., "Carman No. 2," 7 tons per acre.

Sprouted Seed Potatoes shall be judged by points in the following scale:—Freedom from defects, 35; vigor of buds, 25; condition of buds for planting, 25; type and evenness of tubers, 15; total, 100.

Exhibits in the following classes must be staged on the benches, and not shown in bags.



## CLASS.

**1303. POTATOES (56 lbs.), Carman No. 1, Carman No. 2, Carman No. 3, Goldcoin or Cook's Favourite—Prizes—£3; £1; Card. Entry fee 5/-, Members 3/6.**

- 6623 J. J. Young, "Carman No. 3," 5 tons per acre.
- 6624 R. H. Knox, "Carman No. 3," 7 tons per acre.
- 6625 R. H. Knox, "Carman No. 3," 7 tons per acre.
- 6626 A. Hamilton, "Carman No. 2," 6 tons per acre.
- 6627 T. A. Taylor, "Carman No. 2," 6 tons per acre.
- 6628 P. J. Sheehan, "Carman No. 2," 8½ tons per acre.

**1304. POTATOES (56 lbs.), Up-to-Date, Scottish Triumph or Victory—Prizes—£3; £1; Card. Entry fee 5/-, Members 3/6.**

- 6629 Toomey Bros., "Up-to-Date," 8 tons per acre.
- 6630 R. H. Knox, "Up-to-Date," 8 tons per acre.
- 6631 R. H. Knox, "Up-to-Date," 8 tons per acre.
- 6632 R. A. Davie, "Up-to-Date," 6 tons per acre.
- 6633 James L. R. Fry, "Up-to-Date," 6 tons per acre.
- 6634 T. A. Taylor, "Up-to-Date," 7 tons per acre.
- 6635 P. J. Sheehan, "Up-to-Date," 8 tons per acre.

**1305. POTATOES (56 lbs.), Snowflake—Prizes—£3; £1; Card. Entry fee 5/-, Members 3/6.**

- 6636 Toomey Bros., 6 tons per acre.
- 6637 R. A. Davie, 8 tons per acre.
- 6638 P. J. Sheehan, 10 tons per acre.

## CLASS.

**1306. POTATOES (56 lbs.), any other white variety—Prizes—£3; £1; Card. Entry fee 5/-, Members 3/6.**

- 6639 R. A. Davie, "Earliest of All," 7 tons per acre.
- 6640 T. A. Taylor, "Earliest of All," 6 tons per acre.
- 6641 P. J. Sheehan, "Earliest of All," 7 tons per acre.

**1307. POTATOES (56 lbs.), Manistee, Early Rose, Vermont, Beauty Hebron, Adirondack or Brownell's Beauty—Prizes—£3; £1; Card. Entry fee 5/-, Members 3/6.**

- 6642 J. J. Young, "Manistee," 6 tons per acre.
- 6643 T. A. Taylor, "Brownell's Beauty," 7 tons per acre.
- 6644 T. A. Taylor, "Manistee," 6 tons per acre.

**1308. POTATOES (56 lbs.), any other colored variety—Prizes—£3; £1; Card. Entry fee 5/-, Members 3/6.**

- 6645 T. A. Taylor, "Bismarck," 6 tons per acre.
- 6646 T. A. Taylor, "N.Z. Pink Eye," 8 tons per acre.
- 6647 P. J. Sheehan, "Red Snooth," 10 tons per acre.
- 6648 P. J. Sheehan, "Bismarck," 9 tons per acre.

Note.—The following classes are open to exhibitors who have never previously won a first or second prize for Potatoes at a Melbourne Royal Show:—

## CLASS.

**1309. POTATOES (28 lbs.), Carman No. 1, Carman No. 2, Carman No. 3, Goldcoin or Cook's Favourite—Prizes—£2; £1; Card. Entry fee 4/-, Members 2/6.**

- 6649 J. J. Clarke, "Carman No. 3," 15 tons per acre.
- 6650 Estate late J. Ross, "Carman No. 3," 6 tons per acre.
- 6651 Misses J. and C. Knox, "Carman No. 3," 7 tons per acre.
- 6652 R. Young, "Carman No. 3," 5½ tons per acre.
- 6653 Allan R. Taylor, "Carman," 6 tons per acre.
- 6654 Mrs. M. T. Sheehan, "Carman No. 1," 7 tons per acre.

**1310. POTATOES (28 lbs.), Up-to-Date, Scottish Triumph or Victory—Prizes—£2; £1; Card. Entry fee 4/-, Members 2/6.**

- 6655 D. McDonald, "Up-to-Date," 7 tons 17 cwt. per acre.
- 6656 Misses J. and C. Knox, "Up-to-Date," 8 tons per acre.
- 6657 Allan R. Taylor, "Up-to-Date," 7 tons per acre.
- 6658 Mrs. M. T. Sheehan, "Up-to-Date," 8 tons per acre.

**1311. POTATOES (28 lbs.), Snowflake—Prizes—£2; £1; Card. Entry fee 4/-, Members 2/6.**

- 6659 Mrs. M. T. Sheehan, 6 tons per acre.



## CLASS.

**1312. POTATOES (28 lbs.), any other white variety—Prizes—£2; £1; Card. Entry fee 4/-, Members 2/6.**

6660 Allan R. Taylor, "Clark's Main Crop," 7 tons per acre.

6661 Mrs. M. T. Sheehan, "Earliest of All," 7 tons per acre.

**1313. POTATOES (28 lbs.), Manistee, Early Rose, Vermont, Beauty Hebron, Adirondack or Brownell's Beauty—Prizes—£2; £1; Card. Entry fee 4/-, Members 2/6.**

6662 R. Young, "Manistee," 6 tons per acre.

6663 Allan R. Taylor, "Beauty Hebron," 7 tons per acre.

**1314. POTATOES (28 lbs.), any other colored variety—Prizes—£2; £1; Card. Entry fee 4/-, Members 2/6.**

6664 Allan R. Taylor, "Red Snooth," 6 tons per acre.

6665 Mrs. M. T. Sheehan, "Bismarck," 8 tons per acre.

Exhibits of Potatoes shall be judged by points on the following scale:—Size, form and external appearance, 25; freedom from disease and defects when cut, 25; texture of flesh, 30; whiteness of flesh, 20; total, 100.

Full Telegraph and Postal Facilities are available at Post Office under the Cliff Stand.

## Section 43—District Competitions.

PART A.—CEREALS, GRASSES, OTHER GRAINS AND SEEDS, FLOUR, MEALS, HAY, CHAFF AND SILAGE.

Judge: A. C. DREVERMANN, Esq. Steward: E. N. MERRETT, Esq.

PART B.—DAIRY PRODUCE AND FOODS.

Judge: G. H. DEELEY, Esq. Steward: A. M. MACTIER, Esq.

PART C.—FRUITS.

Judge: F. W. VEAR, Esq. Steward: THOMAS PATTERSON, Esq.

PART D.—PRESERVED FRUITS.

Judge: MISS R. A. EVANS. Steward: D. A. McLEAN, Esq.

PART E.—WOOL.

Judge: W. F. LLOYD, Esq. Steward: H. T. McKEAN, Esq.

PART F.—WINES AND OTHER DRINKS.

Judge: W. W. SENIOR, Esq. Steward: E. R. JOHNSON, Esq.

PART G.—WOODS.

Judge: D. INGLE, Esq. Steward: I. J. WEAVER, Esq.

PART H.—EFFECTIVE ARRANGEMENT.

Judge: R. F. SANDERSON, Esq.

## STATE AGRICULTURAL CHAMPIONSHIP.

**SPECIAL PRIZES, totalling £170. Open to residents in any State Electoral District, whether such residents are voters or otherwise.**

The State Electoral Districts obtaining the largest aggregate number of points throughout the various sections as specified hereunder will be awarded the following prizes:—First prize, £80; second prize, £40; third prize, £25; fourth prize, £15; fifth prize, £10.



Exhibitors must indicate on their entry forms the name of the State Electoral District in which they reside, and only the prizes gained by such exhibitors will be permitted to count in the aggregate. (No points will be given for any award unless the Electoral District is specified on the entry form.)

In the Clydesdale section and in the Cattle Breeding sections, 9 points will be awarded for a first prize, 6 for a second, and 3 for a third. In all other Horse Breeding sections, in the sections for Breeding Sheep and Swine, and in the Cereal Classes, 6 points will be awarded for each first prize, 4 for each second prize, and 2 for each third prize.

In the sections for Farm and Lorry Horses, Saddle and Harness Horses and Ponies, Fat Cattle, Fat Sheep, Bacon and Pork Pigs, and all Farm Produce (except cereals), Dairy Produce, Fruits and Wine, 3 points will be awarded for each first prize, 2 for a second, and 1 for a third.

In the Poultry section, except the classes for Bantams, and in the Cooking division in the Women's Industry section, 1 point will be awarded for each first prize and half a point for each second prize.

#### DISTRICT DISPLAYS.

**ENTRIES CLOSE SATURDAY, 21st AUGUST.**

##### CLASS.

**1315. COLLECTION OF EXHIBITS FROM AGRICULTURAL SOCIETIES.—A sum of £100 per exhibit securing 450 points or over will be divided as prize money. Entry fee 10/-.**

6666 Sale and District Agricultural Society.

6667 Warrnambool Agricultural Society.

6668 Whittlesea Agricultural Society.

##### CLASS.

**1316. COLLECTION OF EXHIBITS FROM AGRICULTURAL SOCIETIES THAT HAVE NOT PREVIOUSLY WON A FIRST PRIZE IN A SIMILAR COMPETITION.—A sum of £50 per exhibit securing 450 points or over will be divided as prize money. Entry fee 10/-.**

No Entry.

Each Exhibit in either of the above Classes securing three hundred points or over will receive £75 towards expenses, in addition to the prize money.

**NOTE.—**To avoid the possibility of any exhibits being overlooked by the Judges, exhibitors in the above Classes are requested to supply complete lists of all produce shown, setting out in detail the exhibits displayed under each heading.



---

**CONDITIONS OF COMPETITION.**

1. Collections may consist of the following:—Farm, Dairy, Horticultural and Pastoral Produce, including Wool, Wine, Vegetables, Roots, etc., and Wood.

2. Societies may compete in all the subdivisions mentioned in the scale of points at the foot hereof, or may, at their discretion, delete any part or parts carrying points not exceeding 100. All Societies must, however, compete in Section 13—Effective Arrangement. No Society will partake in the distribution of the prize money unless its exhibits are awarded 450 points or over. A list of the deleted sections or subsections (if any) to be delivered to the Society's office on the Show Grounds at least 48 hours before the judging is timed to commence. Prize money will be divided on the basis that the percentage of points actually scored bears to the number of points competed for.

3. Exhibits entered for the Agricultural Societies' Competitions are not eligible to compete in the general classes. Exhibitors wishing to compete in open classes must forward a separate exhibit.

4. Each exhibit will be allowed from 850 to 1000 square feet of floor space.

5. All collections of exhibits must be in charge of a responsible officer of the Society sending the same, who will have to arrange and display the exhibit to the best advantage. Exhibits must be completed before 9 a.m. on Thursday, 23rd September.

6. On application to the Secretary, one approved attendant from each Society competing will be allowed to assist in locating the exhibits while the judging is taking place, but he will be removed from the building if he interferes with the Judge in any way.

7. Exhibits must be produced, prepared or manufactured within a radius of 30 miles of the Show Grounds of the Society entering same, and, with the exception of wines and woods, must have been produced within 12 months previous to date of entry. Woods and wines may be of any age, but the latter must be from a vineyard that is producing at time of exhibition. Exhibits may be manufactured from produce secured beyond the 30-mile radius and wool grown in the district may be scoured beyond the 30-mile radius. No exhibits produced or manufactured in the capital cities of Australia or within a five-mile radius of the General Post Office of same will be allowed to compete.

NOTE.—Exhibitors must make a statutory declaration when lodging their entries that their exhibits comply with Condition 7.

8. Exhibitors are required, in arranging their exhibits, to place them in such a manner as to facilitate judging. The Judges shall have the right to sample all foods and preserves.

**9. SCALE OF POINTS FOR JUDGING.**

NOTE.—Provided the quality of exhibits in any section is equal, a greater number of points will be awarded to the collection in which the greater number of varieties is shown. Wheat and potatoes are limited to twenty varieties in each case.



1. Cereals (Grain and in Sheaf) (100).		<i>Brought Forward</i> .. . . .	565
Wheat .. . . .	45	7. Flour and Meals (50)	
Maize (no sheaf) and Cobs .. . . .	15	Flour and Wheat Products .. . . .	25
Barley .. . . .	15	Other Raw Meals .. . . .	25
Oats .. . . .	15		50
Rye .. . . .	5		
Peas .. . . .	5		
	100		
2. Dairy Produce (125)		8. Wines and other drinks (50)	
Butter .. . . .	70	Sweet Wine .. . . .	15
Cheese .. . . .	35	Dry Wine .. . . .	15
Milk .. . . .	10	Other drinks .. . . .	20
Cream .. . . .	10		50
	125		
3. Fruits, Pickles, Sauces, etc. (125)		9. Wool (120)	
Fresh Fruit (all kinds) .. . . .	40	Greasy .. . . .	90
Preserved Fruits, Jams and Jellies	25	Scoured .. . . .	30
Dried Fruits .. . . .	25		120
Pickles and Sauces .. . . .	15		
Preserved and Dried Vegetables .. . . .	10	10. Hay, Chaff and Silage (80)	
Honey .. . . .	10	Oaten, wheaten, lucerne and other Hays .. . . .	25
	125	Oaten, wheaten, lucerne and other Chaffs .. . . .	25
4. Vegetables and Roots (70)		Silage .. . . .	10
Fresh Vegetables .. . . .	30	Green Fodder .. . . .	20
Potatoes .. . . .	25		80
Roots and their products .. . . .	15		
	70	11. Samples of Woods rough or polished (finished articles not permitted) .. . . .	40
5. Grasses, Clovers, etc., and all other Grains and Seeds (45)			40
Grasses and Clovers	15	12. Any Pastoral or Agri- cultural products not otherwise specified .. . . .	20
Grass and Garden Seeds .. . . .	8		20
Other Grains and Seeds .. . . .	10		
Commercial Fibres, including broom millet .. . . .	12	13. Effective Arrangement (75)	
	45	Comprehensiveness of View .. . . .	25
6. Foods (100)		Arrangement of Sec- tional Stands .. . . .	10
Hams and Bacon .. . . .	40	Effective Ticketing .. . . .	10
Small Goods .. . . .	15	Decorative Design and General Spec- tacular Effect (in- cluding front) .. . . .	20
Preserved Meats .. . . .	10	General Finish .. . . .	10
Lard, Tallow and Oils .. . . .	10		75
Home-made Confec- tionery, Biscuits, Bread, Scones and Cakes .. . . .	15		
Eggs .. . . .	10		
	100		
<i>Carried Forward</i> .. . . .	565	Total Maximum of Points	1000

NOTE.—Judges will take into consideration the relative value of the commodities exhibited under Section 12 in the above scale of



10. Only one exhibit will be allowed from any one Society.
  11. No points will be awarded for manufactured woollen goods.
  12. No Government institution will be allowed to assist by exhibits, etc., in this competition, except in the case of retting and otherwise treating flax exhibited under the sub-section for Commercial Fibres.
  13. It is competent for any Society which is an exhibitor to issue an explanatory catalogue for distribution at the Show.
  14. The Royal Agricultural Society will, if requested, erect a plain staging on which exhibits may be displayed.
- Full Telegraph and Postal Facilities are available at Post Office under the Cliff Stand.

## A Magnificent Display of Horticulture

has been arranged in the Horticultural Hall, which is situated on the North East side of the Arena.

In addition to the Floral Display, Exhibits by Horticultural Societies have been staged, and experts are in attendance to answer enquiries regarding all phases of Horticulture.



## INDEX TO EXHIBITORS IN FARM PRODUCE SECTIONS AND DISTRICT COMPETITIONS.

- Anderson, Peter, and Sons, St. Albans, 6439, 6447, 6479.  
 Barnes, C. F., "Daisy Vale," Dalny-road, Murrumbeena, 6360, 6363, 6403.  
 Barnes, D. R. F., Brett-street, Murrumbeena, S.E.9, 6364.  
 Bayswater Salvation Army Boys' Home, Bayswater, 6481, 6486, 6495.  
 Bennett, A. L., "Glenwood," Dookie, 6248, 6259, 6301, 6305, 6314, 6326.  
 Bennett, Charles, "Glen Avon," Dookie, 6249, 6267, 6295, 6306, 6315, 6320, 6327, 6441, 6463.  
 Benton, B., Springhurst, 6353, 6408, 6424, 6446.  
 Blair, E., Mooroolbark, 6483, 6488, 6489, 6496, 6497.  
 Brady, F., Kyneton, 6451.  
 Brinsmead, Miss R., "Allensweek," Leopold, North Geelong, 6542.  
 Brown, Mrs. L. E., Bacchus Marsh, 6418, 6434, 6472.  
 Canobio, T., Tatura, 6332, 6351, 6407, 6413, 6423, 6430, 6445.  
 Clarke, J. J., Konongwootong, 6649.  
 Colac Flax Mill, Colac, 6372, 6390.  
 Crawford, Andrew, "Woodlands," Tatura, 6251, 6269, 6282, 6302.  
 Crawford, Thomas, Harston, via Tatura, 6236.  
 Croft, Miss V., Mepunga West, 6398, 6401, 6580.  
 Dahlenberg, E. Walter, Salisbury, via Nhill, 6250, 6268, 6296, 6316.  
 Dalton, J. A., Junr, "Sunnyside," Box 4, Arian Park, N.S.W., 6239, 6255, 6277, 6278.  
 Davie, R. A., 3 Chesterville-road, Cheltenham, S.22, 6347, 6404, 6499, 6503, 6505, 6507, 6513, 6515, 6517, 6519, 6523, 6525, 6529, 6533, 6537, 6539, 6543, 6548, 6551, 6556, 6560, 6565, 6570, 6579, 6585, 6586, 6590, 6593, 6597, 6600, 6606, 6616, 6617, 6632, 6637, 6639.  
 Dingwall, A. E., "Weeroona," Maffra, 6371, 6392, 6455.  
 Drouin Flax Mill, Drouin, 6373, 6391.  
 Dunn, E. P., Ferny Creek, 6589.  
 England, W. G., Warncoort, 6365, 6375.  
 Evans, A. G., Blackwood Park, Lima East, 6462.  
 Fleay, W. H., Kildean, Winchelsea, 6382, 6457.  
 Foley, P. J., "Rockbank," Carlsruhe, R.S.O., 6383.  
 Formby, H., Wunghnu, 6319, 6325, 6246, 6247, 6258, 6266, 6289, 6294, 6300, 6313.  
 Forsyth, A., Laverton, 6334.  
 Frank, J., c/o Flax Mill, Drouin, 6388.  
 Fry, James L. R., Gembrook, 6575, 6581, 6582, 6633.  
 Gamble, W., "Hazeldene," Berwick, 6476.  
 Gibb, F., Moolap P.O., 6541.  
 Green, R. J., "Underbank," Bacchus Marsh, 6420, 6436, 6460, 6461, 6474.  
 Greiner, G., and Son, Wahroonga Estate, Tongala, 6459.  
 Hamilton, A., Gembrook, 6574, 6596, 6626.  
 Hancorne, C. R., Yan Yean P.O., 6385.  
 Harrison, W. E., Box 4, Werribee, 6417, 6471.  
 Harvey Bros., Boisdale, 6395.  
 Harvey, Trevor, "Jerseyholm," Boisdale, 6337, 6339, 6340, 6342, 6346, 6394.  
 Hewitt, A. C. T., State Research Farm, Werribee, 6386.  
 Ireland, E. H., Forrest, 6480.  
 Jiggins, C., 26 Hemming Street, Dandenong, 6564, 6568, 6569.  
 Judd, T. N., Charlton, 6273, 6464.  
 Kerr, G. T., Strathkellar, 6348, 6352, 6356.  
 Kerr, Thomas, Private Bag, Wycheproof, 6245, 6257, 6264, 6265, 6281, 6293, 6299, 6304, 6309, 6310, 6311.  
 Kirkham, John, "Gillespie," Cranbourne, 6482, 6490.  
 Knox, Misses J. and C., Weeaprounah, 6651, 6656.  
 Knox, R. H., Weeaprounah, 6573, 6578, 6592, 6604, 6605, 6614, 6615, 6624, 6625, 6630, 6631.  
 Langham, W. S., "Inverell," Murchison, 6333.  
 Le Page, E. A., Wilson-street, Cheltenham, S.22, 6512, 6518, 6522, 6524, 6528, 6532, 6536, 6538, 6547, 6563, 6567.  
 Le Page, Vernon, Wilson-street, Cheltenham, S.22, 6510, 6545, 6562, 6566.  
 Lindsey, Harry, Woodford, via Warrnambool, 6571.  
 Logan, J., c/o Warrnambool Agricultural Society, Market Buildings, 137 Raglan-parade, Warrnambool, 6397, 6400.  
 Lyle, F. R., "Parwan Vale," Bacchus Marsh, 6419, 6435, 6473.  
 Lynn, John, Box 133, Orbost, 6336, 6338, 6344, 6345.  
 McArthur, G. D., McClare-road, Vermont, 6561.



- McBurnie, W. D., Box 27, Finley, N.S.W., 6237, 6274, 6427.  
 McDonald, Arthur, Docker's Plains, 6387.  
 McDonald, D., Gnotuk, 6655.  
 Macfarlane, J. D., High-street, Swan Hill, 6450, 6470.  
 Mactier, D. and J., Box 30, Tatura, 6256, 6263, 6279, 6280, 6286, 6287, 6288, 6292, 6298, 6303, 6323, 6328, 6329, 6335, 6341, 6409, 6414, 6425, 6431.  
 Mactier, David, Tatura, 6343, 6410, 6415, 6426, 6432.  
 Mactier, John, "Woodbine," Caniambo, 6318.  
 Mactier, W. Angus, "Merri Ponds," Tatura, 6254, 6276, 6284, 6285, 6321.  
 Marriott, A. and H., South-road, Moorabbin, 6498, 6502, 6504, 6506, 6509, 6514, 6520, 6526, 6530, 6540, 6544.  
 Matheson, A., c/o Flax Mill, Drouin, 6389.  
 Melbourne Salesian College, Sunbury, 6487, 6492.  
 Michael, A. R., Woomelang, 6242, 6260, 6271.  
 Miller, George, South-road, Moorabbin, 6511, 6521, 6527, 6531, 6535, 6546, 6550, 6552, 6555, 6559.  
 Mountford, R. N., 153 Glenferrie-road, Malvern, S.4, 6454.  
 O'Connor, M. W., Charlton, 6312.  
 Olive, Ernest, Kyneton, 6378.  
 Oppenlander, F. C., Private Bag, Swan Hill, 6243, 6252.  
 Parr, S. N., Tullamarine, 6438.  
 Parr, W. J., Tullamarine, 6437, 6443.  
 Payne, Captain A. E. T., "Yarra View," Lilydale, 6452, 6453, 6484, 6485, 6493, 6494.  
 Peart, G. W., Box 47, Bairnsdale, 6361, 6554, 6558.  
 Pettigrove Bros., 35 Mitchell-street, Brunswick, 6374.  
 Pickford, Arthur, "El-Ramleh," Clunes, 6376.  
 Pietsch, O. P., Kewell North Private Bag, Murtoa, 6238, 6253, 6317.  
 Reddan, Michael, Tullamarine, 6440, 6448.  
 Ross, Estate Late J., c/o Hugh G. Ross, 15 Hopetoun-avenue, Canterbury, E.7, 6650.  
 Rowe, J. A., Kalimna West, 6359.  
 Sale and District Agricultural Society, 75 Raymond-street, Sale, 6666.  
 Scott Bros., and Cochrane, W., "Homedale," Thomas-street, Dandenong, 6350, 6355, 6358, 6367, 6368, 6370, 6478, 6500, 6508.  
 Sheehan, Mrs. J. M., Springfield, 6611, 6621.  
 Sheehan, Mrs. M. T., Springfield, 6654, 6658, 6659, 6661, 6665.  
 Sheehan, P., Junr., Springfield, 6612, 6622.  
 Sheehan, P. J., Springfield, 6577, 6584, 6588, 6599, 6609, 6610, 6620, 6628, 6635, 6638, 6641, 6647, 6648.  
 Shipp, R. G., Private Bag, Kerang, 6240, 6241, 6244, 6308.  
 Slack Bros., Box 47, Bacchus Marsh, 6416, 6433, 6469.  
 Smith, W. S., Ellinthorp, Queensland, 6261, 6272, 6290, 6297.  
 Stewart, A. J., "Oaklyn," Toolamba West, via Tatura, 6307, 6331, 6406, 6412, 6422, 6429, 6444, 6468.  
 Stewart, G., Box 19, Stratford, 6393.  
 Stewart, N. G., "Oaklyn," Toolamba West, 6330, 6467.  
 Stone, Henry, "Baldwyn's" Box 132, Cohuna, 6553, 6557.  
 Sullivan, T., Malmsbury, 6379.  
 Tailford, J., Glendue, Berwick, 6449.  
 Taylor, Allan R., Cashmore, 6653, 6657, 6660, 6663, 6664.  
 Taylor, T. A., Cashmore, 6576, 6583, 6587, 6594, 6595, 6598, 6601, 6602, 6607, 6608, 6618, 6619, 6627, 6634, 6640, 6643, 6644, 6645, 6646.  
 Telford Bros., Mount Pleasant, St. Arnaud, 6275, 6324.  
 Tonkin, W. E., Myee, Pallamallawa, N.S.W., 6262, 6291.  
 Toomey Bros., Trentham, 6629, 6636.  
 Toose, G. C. and A. W., Smeaton, 6322, 6366, 6369, 6380, 6381.  
 Trimble Bros., Ouyen, 6405, 6411, 6421, 6428, 6442, 6465, 6466.  
 Vagg, W. H., Irrewarra P.O., 6377.  
 Vale, W. F., 47 Queen-street, Melbourne, 6458.  
 Ward, A. H., Kyneton, 6456.  
 Warrnambool Agricultural Society, Warrnambool, 6667.  
 Whittlesea Agricultural Society, Yan Yean, 6668.  
 Willis, J. L., Drysdale P.O., 6362.  
 Woff, A. H., Jack-road, Cheltenham, S.22, 6501, 6516, 6534, 6549.  
 Wood, Alfred V., "Riversdale," Yan Yean, 6349, 6354, 6357, 6384, 6477, 6491.  
 Wright, William A., "Cooee," Grong Grong, N.S.W., 6270, 6283.  
 Wuchatsch, J., Farm Block, Mont Park, 6396, 6399, 6402, 6475.  
 Young, J. J., Baynton, 6572, 6591, 6603, 6613, 6623, 6642.  
 Young, R., Baynton, 6652, 6662.



## Section 44—School Competitions.

### PART A.—VEGETABLES, POTATOES AND HORTICULTURE.

Judge: J. BRUNDRETT, Esq. Steward: F. A. HUGHES, Esq.

### PART B.—FORESTRY, FRUIT, FODDER CROPS AND GRAIN.

Judge: A. W. JESSEP, Esq. Steward: J. GRANT, Esq.

### PART C.—FORAGE, ROOTS, GRASSES, CLOVER, HONEY AND MISCELLANEOUS.

Judge: W. F. FRIDAY, Esq. Steward: M. HOGAN, Esq.

### PART D.—PASTEL WORK.

Judge: H. R. BROWN, Esq. Steward: F. A. HUGHES, Esq.

### PART E.—SCHOOL PROJECT WORK.

Judges: G. A. OSBORNE, Esq., H. GILL, Esq. Steward: R. J. Keddie, Esq.

**ENTRY FEE, 6d. EACH ENTRY.**

### SPECIAL REGULATIONS.

1. Exhibits must be bona-fide productions of the pupils of the school entering same. All produce must have been grown in the school plots since the last Show, unless otherwise stated.

2. Exhibitors in this Section will not be allowed to take more than one prize with the same variety of produce in any one class.

3. The judges have full power to obtain such expert assistance as they think fit.

4. Every exhibit must have a card displaying the name and number of school to which it belongs, the name of the inspectorial district in which the school is situated, and, wherever possible, the names of the varieties of the products.

5. Exhibits must be staged before 9 a.m. on Thursday, 23rd September.

**Note.**—At the suggestion of the Education Department, it has been decided not to reserve space in this section for exhibits that are considered of distinctly inferior quality.

A Special Prize of £3/3/- (the gift of **F. W. H. Lade, Esq.**) will be presented to the most successful school exhibiting in this Section. Three points will be awarded for a first prize, two points for a second prize, and one point for a third prize.

### FORESTRY.

Trees must have been raised from seeds or cuttings at the school, shown in pots or tins ready for transplanting, and must not be more than 15 months old, except where otherwise specified. The date of sowing or planting must be shown on exhibits.

Prizes:—First, 15/-; second, 7/6; third, Card (except where otherwise specified).

Entry fee: 6d. each entry.

#### CLASS.

#### 1317. THREE TREES, DISTINCT VARIETIES (EUCALYPTS).

6669 Telford S.S.

6670 Mount Macedon S.S.

#### 1318. THREE TREES, DISTRICT VARIETIES (ACACIAS).

6671 Telford S.S.

6673 Mitcham S.S.

6672 Mount Macedon S.S.

6674 Strathkellar S.S.



## CLASS.

1319. **TWO TREES, DISTINCT VARIETIES (NATIVE TO AUSTRALIA, EXCLUSIVE OF EUCALYPTS AND ACACIAS).**

6675 Telford S.S.

1320. **THREE TREES, DISTRICT VARIETIES (CONIFERS).**

6676 Telford S.S.

6677 Strathkellar S.S.

1321. **THREE TREES, DISTINCT VARIETIES (NOT NATIVE TO AUSTRALIA, EXCLUSIVE OF CONIFERS). (Must not be more than 18 months old.)**

No Entry.

1322. **SAMPLE OF WOOD, in rough and polished state, from a variety of Eucalypts grown in the State; to be accompanied by a useful article made from the wood.**

6678 Glenrowan S.S.

6679 Anonymous.

1323. **SAMPLE OF WOOD, in rough and polished state, from a variety of Conifers grown in the State; to be accompanied by a useful article made from the wood.**

6680 Brunswick North West S.S.

6681 Harcourt S.S.

(George Gregory).

1324. **SAMPLE OF WOOD, in rough and polished state, from any variety of native timber, other than Eucalypt and Conifer, grown in the State; to be accompanied by a useful article made from the wood.**

6682 Brunswick North West S.S.

6684 Moonee Ponds West S.S.

(Les. King).

6685 Anonymous.

6683 Brunswick North West S.S.

(Alan Wilson).

1325. **COLLECTION OF ACACIAS (not fewer than 6 nor more than 10 varieties), to be correctly named.**

6686 Mitcham S.S.

6687 Hall's Gap S.S.

1326. **COLLECTION OF EUCALYPTS (not fewer than 6 nor more than 10 varieties), to be correctly named.**

No Entry.

1327. **COMPLETE LIFE HISTORY OF ANY FOREST INSECT PEST. Drawing showing different stages of development and accompanied by brief notes on life history and means of eradication—Prizes—10/-; 7/6; Card.**

6688 Brunswick North West S.S.

6691 Moonee Ponds West S.S.

(M. Carroll).

6692 Oakleigh South S.S.

6689 Brunswick North West S.S.

6693 Oakleigh South S.S.

(A. Barker).

6694 Oakleigh South S.S.

6690 Curdie Vale S.S.

6695 Oakleigh South S.S.

1328. **FORESTRY PROJECT CONNECTED WITH ANY AUSTRALIAN TIMBER TREE, to be worked out in complete detail.**

No Entry.

## FRUITS.

Prizes:—First, 15/-; second, 7/6; third, Card.

Entry fee: 6d. each entry.

## CLASS.

1329. **COLLECTION OF FRUITS, GROWN IN SCHOOL GROUND. Not to cover more than 3 feet by 3 feet of table space.**

No Entry.

1330. **COLLECTION OF PRESERVED FRUITS (not more than 12 jars), prepared by school pupils from fruit grown in school ground.**

6696 Strathkellar S.S.

1331. **COLLECTION OF PRESERVED FRUITS (not more than 12 jars), prepared by school pupils, under the supervision of the Head Teacher.**

6697 Strathkellar S.S.

1332. **COLLECTION OF DRIED FRUITS, prepared by school pupils, under the supervision of the Head Teacher.**

No Entry.



## FODDER CROPS.

Cut in green state and dried. A short description of treatment and method of cultivation to be attached to each exhibit card. Each exhibit should consist of one bundle, between 3 and 5 inches in diameter, and variety to be stated where possible. Prizes:—First, 7/6; second, 5/-; third, Card.

Entry fee: 6d. each entry.

### CLASS.

#### 1333. WHEAT.

6698 Derby S.S.	6702 Devenish S.S.
6699 Strathkellar S.S.	6703 Lindenow S.S.
6700 Strathkellar S.S.	6704 Lindenow S.S.
6701 Strathkellar S.S.	6705 Lindenow S.S.

#### 1334. OATS.

6706 Derby S.S.	6709 Devenish S.S.
6707 Strathkellar S.S.	6710 Lindenow S.S.
6708 Strathkellar S.S.	6711 Lindenow S.S.

#### 1335. MAIZE.

6712 Mount Macedon S.S.	6714 Lindenow S.S.
6713 Strathkellar S.S.	6715 Lindenow S.S.

#### 1336. MILLET.

6716 Mount Macedon S.S.	6719 Lindenow S.S.
6717 Lindenow S.S.	6720 Lindenow S.S.
6718 Lindenow S.S.	6721 Lindenow S.S.

#### 1337. RYE.

6722 Derby S.S.	6724 Devenish S.S.
6723 Strathkellar S.S.	

#### 1338. AMBER CANE.

6725 Mount Macedon S.S.	
-------------------------	--

#### 1339. SORGHUM.

6726 Mount Macedon S.S.	6727 Devenish S.S.
-------------------------	--------------------

#### 1340. IMPHEE.

6728 Mount Macedon S.S.	
-------------------------	--

#### 1341. PEAS.

6729 Mount Macedon S.S.	6731 Strathkellar S.S.
6730 Strathkellar S.S.	6732 Strathkellar S.S.

#### 1342. LUCERNE.

6733 Mount Macedon S.S.	6735 Devenish S.S.
6734 Sutherland Home S.S.	6736 Lindenow S.S.

## GRAIN.

Half a pint of the seed of each variety, to be accompanied by one dozen ripe heads of each variety, in the case of wheat, oats, barley, rye and millet, and one ripe cob of each variety of maize. Names and varieties, and a short statement of method of cultivation, must be given. Jars containing grain must be of a type that can be easily opened for inspection.

Entry fee: 6d. each entry.

### CLASS.

**1343. WHEAT (Macaroni), Durum Wheats such as Kubanka, Indian Runner, Medea and Huguenot—Prizes—12/6; 7/6; Card.**

6737 Strathkellar S.S.	6739 Strathkellar S.S.
6738 Strathkellar S.S.	6740 Devenish S.S.

**1344. STRONG AND MEDIUM STRONG WHEAT, such as Bobs, Wardfir, Florence, Minister, Hard Federation, Baldmin, Dundee and Ford—Prizes—12/6; 7/6; Card.**

6741 Strathkellar S.S.	6744 Lindenow S.S.
6742 Strathkellar S.S.	6745 Lindenow S.S.
6743 Strathkellar S.S.	



# THE FLORAL CLOCK

---



and all  
**SHOWGROUNDS FLOWER BEDS**

are Planted with

**C. E. ISAAC & SONS'**  
**PRIZE FLOWER SEEDLINGS**

---

A total of more than one hundred thousand Pansy, Ranunculus, Anemone, Nemesia, Stock, Antirrhinum, Poppy, Cineraria, Viola, Pyrethrum, Lobelia, Calendula, and Linaria Seedlings have been used in this planting.

---

**C. E. ISAAC & SONS'**  
**PRIZE FLOWER SEEDLINGS**

and other Choice Plants are obtainable from:

**The Head Nursery ... CORRIGAN RD., NOBLE PARK**  
**Branch Nursery, 516 DANDENONG RD., CARNEGIE**  
**Central Depot ... ASSOCIATED NURSERIES PTY.**  
**LTD., 366 St. Kilda Rd., Melbourne.**

And 50 Country and Suburban Agencies (list on application)

---

Show Visitors are invited to call for Price Lists  
and Information at our New Stand in Degrares  
Street, opposite the new Horticultural Hall.

---

**See Also Our Display in Annex of  
Horticultural Hall**



## CLASS.

1345. **LOW STRENGTH WHEAT**, such as Ghurka, Free Gallipoli, Ranee 4H, Sepoy, Nabawa, Rajah, Major, Federation, Nizam, Waratah, Mac's White and Currawa—Prizes—12/6; 7/6; Card.

6746 Strathkellar S.S.	6750 Lindenow S.S.
6747 Strathkellar S.S.	6751 Lindenow S.S.
6748 Strathkellar S.S.	6752 Lindenow S.S.
6749 Devenish S.S.	

1346. **WHEAT**, any other variety—Prizes—12/6; 7/6; Card.

6753 Strathkellar S.S.	6755 Strathkellar S.S.
6754 Strathkellar S.S.	6756 Devenish S.S.

1347. **OATS (Tartarian)**—Prizes—10/-; 7/6; Card.

6757 Devenish S.S.

1348. **OATS (Algerian)**—Prizes—10/-; 7/6; Card.

6758 Strathkellar S.S.	6760 Lindenow S.S.
6759 Devenish S.S.	

1349. **OATS (any other variety)**—Prizes—10/-; 7/6; Card.

6761 Derby S.S.	6764 Devenish S.S.
6762 Strathkellar S.S.	6765 Lindenow S.S.
6763 Strathkellar S.S.	

1350. **BARLEY (English)**—Prizes—10/-; 7/6; Card.

6766 Devenish S.S.	6767 Lindenow S.S.
--------------------	--------------------

1351. **BARLEY (Cape)**—Prizes—10/-; 7/6; Card.

6768 Devenish S.S.	6769 Lindenow S.S.
--------------------	--------------------

1352. **MAIZE, white (Dent varieties)**—Prizes—10/-; 7/6; Card.

6770 Mount Macedon S.S.

1353. **MAIZE, yellow (Dent varieties)**—Prizes—10/-; 7/6; Card.

6771 Mount Macedon S.S.	6772 Lindenow S.S.
-------------------------	--------------------

1354. **MAIZE, yellow (Flint varieties)**—Prizes—10/-; 7/6; Card.

6773 Mount Macedon S.S.	6775 Lindenow S.S.
6774 Strathkellar S.S.	

1355. **MILLET**—Prizes—7/6; 5/-; Card.

6776 Mount Macedon S.S.	6777 Lindenow S.S.
-------------------------	--------------------

1356. **RYE**—Prizes—7/6; 5/-; Card.

6778 Strathkellar S.S.	6779 Devenish S.S.
------------------------	--------------------

1357. **FIELD PEAS**—Prizes—7/6; 5/-; Card.

6780 Strathkellar S.S.	6783 Devenish S.S.
6781 Strathkellar S.S.	6784 Lindenow S.S.
6782 Strathkellar S.S.	6785 Lindenow S.S.

1358. **BEANS, BROAD**—Prizes—7/6; 5/-; Card.

6786 Curdie Vale S.S.	6788 Lindenow S.S.
6787 Devenish S.S.	

1359. **BEANS, KIDNEY BUSH**—Prizes—7/6; 5/-; Card.

6789 Harcourt S.S.	6794 Lindenow S.S.
6790 Devenish S.S.	6795 Lindenow S.S.
6791 Lindenow S.S.	6796 Lindenow S.S.
6792 Lindenow S.S.	6797 Lindenow S.S.
6793 Lindenow S.S.	

1360. **BEANS, KIDNEY CLIMBING**—Prizes—7/6; 5/-; Card.

6798 Curdie Vale S.S.	6799 Devenish S.S.
-----------------------	--------------------

## FORAGE AND ROOTS.

Varieties must be named, and a short description of method of cultivation must be given on the exhibit card.

Prizes:—First, 7/6; second, 5/-; third, Card.

Entry fee: 6d. each entry.

## CLASS.

1361. **MANGEL, Long (1 specimen).**

6800 Mount Macedon S.S.	6802 Lindenow S.S.
6801 Devenish S.S.	

1362. **MANGEL, Globe (1 specimen).**

6803 Mount Macedon S.S.	6805 Devenish S.S.
6804 Strathkellar S.S.	



**CLASS.****1363. CARROTS (3 specimens).**

6806 Mount Macedon S.S.

6808 Devenish S.S.

6807 Strathkellar S.S.

**1364. TURNIPS (3 specimens).**

6809 Glenrowan S.S.

6810 Devenish S.S.

**1365. SUGAR BEET (2 specimens).**

6811 Mount Macedon S.S.

6812 Lindenow S.S.

**GRASSES, CLOVERS, Etc.**

Prizes:—First, 10/-; second, 7/6; third, Card (except where otherwise specified).

Entry fee: 6d. each entry.

**CLASS.****1366. GRASSES (not native to Australia), not more than four kinds. Bundles should be between 2 and 3 inches in diameter—Prizes —15/-; 7/6; Card.**

6813 Mount Macedon S.S.

6815 Devenish S.S.

6814 Strathkellar S.S.

6816 Tally Ho S.S.

**1367. GRASSES (native to Australia), not more than two kinds. Bundles should be between 1 and 2 inches in diameter.**

6817 Glenrowan S.S.

6819 Devenish S.S.

6818 Mount Macedon S.S.

6820 Devenish S.S.

**1368. CLOVERS (trifolium), not more than two kinds. Bundles should be between 3 and 5 inches in diameter.**

6821 Mount Macedon S.S.

6823 Tally Ho S.S.

6822 Devenish S.S.

**1369. LUCERNE (medicago), not more than two varieties. Bundles should be between 3 and 5 inches in diameter.**

6824 Mount Macedon S.S.

6826 Devenish S.S.

6825 Sutherland Home S.S.

**1370. COLLECTION OF NOT MORE THAN 6 PASTURE PLANTS, native or introduced to a district (grasses or clovers). A dried specimen of each to be mounted; both botanical and local names to be given, as well as a short description of each.**

6827 Bona Vista S.S.

6828 Tally Ho S.S. (A. McDonald).

**1371. COLLECTION OF GRASS SEEDS, collected in the district (6 varieties, named), quarter pint of each variety to be shown.**

6829 Glenrowan S.S.

6831 Bona Vista S.S.

6830 Strathkellar S.S.

**CLASS.****1372. COLLECTION OF 12 WEEDS, common to district. A dried specimen of each to be neatly mounted, both botanical and local names to be stated; a short description of each, habits of growth, and the best methods of eradication.**

6832 Moonee Ponds West S.S.

6835 Anonymous.

6833 Sutherland Home S.S.

6836 Tally Ho S.S. (A. McKenzie).

6834 Bona Vista S.S.

6837 Glengarry West S.S.

**1373. A SOD, 6 in. x 6 in. x 4 in., cut from a Pasture Improvement Plot, produced in a district having an average rainfall of 20 inches or more, or having irrigation facilities. The sod, which must be exhibited in a box or tin, shall be accompanied by a card showing date of sowing and consequent treatment of the plot.**

6838 Strathkellar S.S.

6840 Tally Ho S.S.

6839 Strathkellar S.S.

**1374. A SOD, 6 in. x 6 in. x 4 in., cut from a Pasture Improvement Plot, produced in a district having an average rainfall of under 20 inches and without having irrigation facilities. The sod, which must be exhibited in a box or tin, shall be accompanied by a card showing date of sowing, and consequent treatment of plot.**

6841 Shepparton S.S.

6843 Shepparton S.S.

6842 Shepparton S.S.



## POTATOES.

Varieties must be correctly named on exhibit, and a short statement of method of cultivation must be shown on each exhibit card. (Potatoes must be washed.)

Entry fee: 6d. each entry.

### CLASS.

**1375. HALF A TRAY OF SPROUTED SEED POTATOES**, ready for planting. To be shown in a tray, 21 in. x 15 in. x 3 in.—Prizes—15/-; 10/-; Card.

6844 Curdie Vale S.S.

6847 Sutherland Home S.S.

6845 Strathkellar S.S.

6848 Glenlyon S.S.

6846 Strathkellar S.S.

**1376. POTATOES (6), Red skin—Prizes—10/-; 7/6; Card.**

6849 Mount Macedon S.S.

6853 Strathkellar S.S.

6850 Curdie Vale S.S.

6854 Devenish S.S.

6851 Curdie Vale S.S.

6855 Glenlyon S.S.

6852 Strathkellar S.S.

**1377. POTATOES (6), White skin—Prizes—10/-; 7/6; Card.**

6856 Gnotuk S.S.

6860 Strathkellar S.S.

6857 Mount Macedon S.S.

6861 Strathkellar S.S.

6858 Curdie Vale S.S.

6862 Devenish S.S.

6859 Curdie Vale S.S.

**1378. POTATOES (6), Blue skin—Prizes—10/-; 7/6; Card.**

6863 Mount Macedon S.S.

6866 Strathkellar S.S.

6864 Curdie Vale S.S.

6867 Devenish S.S.

6865 Curdie Vale S.S.

**1379. POTATOES (6), Kidney varieties—Prizes—10/-; 7/6; Card.**

6868 Mount Macedon S.S.

6869 Strathkellar S.S.

**1380. COLLECTION OF POTATOES**, not fewer than 6 varieties (6 of each)—Prizes—£1; 10/-; Card.

6870 Mount Macedon S.S.

6872 Strathkellar S.S.

6871 Curdie Vale S.S.

## MISCELLANEOUS.

Entry fee: 6d. each entry.

### CLASS.

**1381. FLAX**, 1 bundle, 3 to 5 in. in diameter, to be accompanied by a sample of seed. One variety only to be shown and name given—Prizes—10/-; 7/6; Card.

6873 Devenish S.S.

6874 Lindenow S.S.

**1382. TOBACCO LEAF**, any variety ( $\frac{1}{2}$  lb.)—Prizes—10/-; 7/6; Card.  
No Entry.

**1383. HEMP** (1 bundle), 3 to 5 in. in diameter, to be accompanied by a sample of the seed—Prizes—10/-; 7/6; Card.

6875 Lindenow S.S.

**1384. PEANUTS** (1 pint), unroasted—Prizes—10/-; 7/6; Card.

6876 Devenish S.S.

## HONEY.

Prizes:—First, 10/-; second, 7/6; third, Card (except where otherwise specified).

Entry fee: 6d. each entry.

### CLASS.

**1385. HONEY**, in comb (5 lbs.)—Prizes—15/-; 7/6; Card.

No Entry.

**1386. HONEY**, Light (extracted), in 1-lb. jars, 3 lbs.

6877 Harcourt S.S.

6878 Devenish S.S.

**1387. HONEY**, Dark (extracted), in 1-lb. jars, 3 lbs.

6879 Devenish S.S.

**1388. BEESWAX**, White (1 lb.).

6880 Harcourt S.S.

6881 Devenish S.S.

**1389. BEESWAX**, Yellow (1 lb.).

6882 Devenish S.S.



## VEGETABLES.

The names of the varieties, and a short description of the method of cultivation, must be given on each exhibit card.

Prizes:—First, 7/6; second, 5/-; third, Card (except where otherwise specified).

Entry fee: 6d. each entry.

### CLASS.

#### 1390. PUMPKIN, 1 specimen.

6883 Strathkellar S.S.

#### 1391. PUMPKIN, Turkscap, 1 specimen.

No Entry.

#### 1392. MELON, 1 specimen.

6884 Devenish S.S.

6885 Devenish S.S.

#### 1393. MARROW, 1 specimen.

6886 Strathkellar S.S.

6888 Devenish S.S.

6887 Devenish S.S.

#### 1394. CARROTS, Shorn Horn, 1 bunch.

6889 Gnotuk S.S.

6892 Devenish S.S.

6890 Gnotuk S.S.

6893 Glenlyon S.S.

6891 Mount Macedon S.S.

#### 1395. CARROTS, Intermediate, 1 bunch.

6894 Gnotuk S.S.

6898 Harcourt S.S.

6895 Gnotuk S.S.

6899 Devenish S.S.

6896 Mount Macedon S.S.

6900 Glenlyon S.S.

6897 Strathkellar S.S.

#### 1396. PARSNIPS, 1 bunch.

6901 Glenrowan S.S.

6905 Lindenow S.S.

6902 Gnotuk S.S.

6906 Dargo S.S.

6903 Mount Macedon S.S.

6907 Strathkellar S.S.

6904 Devenish S.S.

#### 1397. ONIONS, 3 specimens.

6908 Gnotuk S.S.

6911 Strathkellar S.S.

6909 Gnotuk S.S.

6912 Devenish S.S.

6910 Travancore Special School.

6913 Glenlyon S.S.

#### 1398. TURNIPS, Swede, 3 specimens.

6914 Glenrowan S.S.

6917 Devenish S.S.

6915 Travancore Special School.

6918 Lindenow S.S.

6916 Mount Macedon S.S.

#### 1399. TURNIPS, other than Swedes, 3 Specimens.

6919 Strathkellar S.S.

6921 Sutherland Home S.S.

6920 Harcourt S.S.

6922 Devenish S.S.

#### 1400. RED BEET, 3 specimens.

6923 Glenrowan S.S.

6928 Strathkellar S.S.

6924 Gnotuk S.S.

6929 Sutherland Home S.S.

6925 Gnotuk S.S.

6930 Devenish S.S.

6926 Travancore Special School.

6931 Gnotuk S.S.

6927 Mount Macedon S.S.

#### 1401. RHUBARB, 3 stalks.

6932 Travancore Special School.

6936 Sutherland Home S.S.

6933 Strathkellar S.S.

6937 Devenish S.S.

6934 Strathkellar S.S.

6938 Devenish S.S.

6935 Harcourt S.S.

#### 1402. LEEK, 3 stalks.

6939 Gnotuk S.S.

6941 Devenish S.S.

6940 Gnotuk S.S.

6942 Devenish S.S.

#### 1403. GREEN PEAS, in pod, 1 pint.

6943 Harcourt S.S.

6945 Devenish S.S.

6944 Sutherland Home S.S.

#### 1404. BROAD BEANS, in pods, 1 pint.

6946 Glenrowan S.S.

6950 Travancore Special School.

6947 Harcourt S.S.

6951 Devenish S.S.

6948 Moonee Ponds West S.S.

6952 Devenish S.S.

6949 Sutherland Home S.S.



## CLASS.

1405. **COLLECTION OF VEGETABLES, 6 kinds—Prizes—12/6; 7/6; Card.**

6953 Gnotuk S.S.

6955 Devenish S.S.

6954 Travancore Special School.

**HORTICULTURE.**

Shrubs exhibited in the following Classes must be not more than 18 months old and ready for transplanting. These must have been raised from seeds, cuttings, or layers at the school, and shown in pots or tins.

Pot plants and hanging baskets must have been in possession of the exhibiting school for at least six months.

Entry fee: 6d. each entry.

## CLASS.

1406. **THREE FLOWERING SHRUBS, distinct varieties (native to Australla)—Prizes—10/-; 7/6; Card.**

No Entry.

1407. **THREE FLOWERING SHRUBS, distinct varieties (not native to Australia)—Prizes—10/-; 7/6; Card.**

No Entry.

1408. **TWO VARIEGATED SHRUBS, distinct varieties—Prizes—10/-; 7/6; Card.**

6956 Moonee Ponds West S.S.

1409. **TWO POT PLANTS, distinct varieties, suitable for indoor decoration—Prizes—12/6; 7/6; Card.**

6957 Caulfield North S.S.

6959 Devenish S.S.

6958 Moonee Ponds West S.S.

1410. **THREE POT PLANTS, distinct varieties, in flower—Prizes—15/-; 7/6; Card.**

6960 Moonee Ponds West S.S.

1411. **THREE FERNS, distinct varieties—Prizes—15/-; 7/6; Card.**

6961 Caulfield North S.S.

6963 Devenish S.S.

6962 Moonee Ponds West S.S.

1412. **HANGING BASKET, suitable for schoolroom—Prizes—12/6; 7/6; Card.**

6964 Caulfield North S.S.

6965 Moonee Ponds West S.S.

1413. **COLLECTION OF POT PLANTS, not fewer than 6 or more than 12—Prizes—£1; 10/-; Card.**

No Entry.

1414. **PRACTICAL ILLUSTRATION OF GRAFTING, 2 kinds—Prizes—12/6; 7/6; Card.**

6966 Mitcham S.S.

6969 Devenish S.S.

6967 Harcourt S.S.

6970 Tally Ho S.S. (H. Baker).

6968 Moonee Ponds West S.S.

1415. **PRACTICAL ILLUSTRATION OF BUDDING—Prizes—12/6; 7/6; Card.**

6971 Harcourt S.S.

6973 Tally Ho S.S. (E. Middleton).

6972 Moonee Ponds West S.S.

1416. **PRACTICAL ILLUSTRATION OF LAYERING—Prizes—12/6; 7/6; Card.**

6974 Bank Street, Ascot Vale, S.S.

6975 Moonee Ponds West S.S.

1417. **COLLECTION OF 12 VICTORIAN NATIVE FLOWERS. Specimens to be pressed, correctly named and suitably mounted on a card 12 in. x 18 in.—Prizes—15/-; 10/-; Card.**

6976 Ringwood North S.S.

6979 Bona Vista S.S.

6977 Harcourt S.S.

6980 Glenlyon S.S.

6978 Hall's Gap S.S.

6981 Anonymous.

1418. **COMPLETE LIFE HISTORY OF A COMMON GARDEN PEST, other than birds. Specimen showing different stages of development; to be preserved, neatly mounted, and accompanied by brief notes on life history and means used for eradication—Prizes—15/-; 7/6; Card.**

6982 Curdie Vale S.S.

6984 Oakleigh South S.S.

6983 Oakleigh South S.S.



## CLASS.

**1419. COMPLETE LIFE HISTORY OF A COMMON GARDEN PEST,** other than birds. Drawings showing different stages of development, and accompanied by brief notes on life history, and means used for eradication—Prizes—15/-; 7/6; Card.

6985	Werneth S.S.	6989	Moonee Ponds West S.S.
6986	Brunswick North West S.S. (Neil Dunlop).	6990	Oakleigh South S.S.
6987	Curdie Vale S.S.	6991	Oakleigh South S.S.
6988	Nambrok S.S.	6992	Oakleigh South S.S.

**1420. COMPLETE LIFE HISTORY OF A COMMON BENEFICIAL GARDEN INSECT.** Specimens showing different stages of development; to be preserved, neatly mounted, and accompanied by brief notes on life history, and showing in what way it is useful—Prizes—15/-; 7/6; Card.

6993	Oakleigh South S.S.	6995	Tallo Ho S.S. (W. Collins).
6994	Oakleigh South S.S.		

**1421. COMPLETE LIFE HISTORY OF A COMMON BENEFICIAL GARDEN INSECT.** Drawings showing different stages of development, and accompanied by brief notes on life history, and showing in what way it is useful—Prizes—10/-; 7/6; Card.

6996	Werneth S.S.	7000	Moonee Ponds West S.S.
6997	Brunswick North West S.S. (M. Carroll).	7001	Oakleigh South S.S.
6998	Curdie Vale S.S.	7002	Oakleigh South S.S.
6999	Nambrok S.S.	7003	Oakleigh South S.S.
		7004	Oakleigh South S.S.

**1422. DRAWING ON ONE SHEET OF THREE BIRDS THAT ARE BENEFICIAL TO THE HORTICULTURIST,** to be accompanied by a brief written description of each bird, locality, its nest, where found; and showing how it is useful—Prizes—15/-; 7/6; Card.

7005	Werneth S.S.	7010	Moonee Ponds West S.S.
7006	Brunswick North West S.S. (Nessie Templeton).	7011	Oakleigh South S.S.
7007	Brunswick North West S.S. (Blanche Machin).	7012	Oakleigh South S.S.
7008	Curdie Vale S.S.	7013	Oakleigh South S.S.
7009	Nambrok S.S.	7014	Oakleigh South S.S.
		7015	Tally Ho S.S. (R. Gillett).

## CLASS.

**1426. PLAN OF SCHOOL GROUND,** drawn to a suitable scale, and showing the boundary plantation, garden plots and buildings. The plan, which must be mounted on a card 20in. x 16in., to be accompanied by six photographs of the leading points of the ground, mounted on a separate card, 20in. x 16in.—Prizes—£1; 10/-; Card.

7016	Werneth S.S.	7020	Moonee Ponds West S.S.
7017	North Brunswick S.S.	7021	Devenish S.S.
7018	Pennyroyal S.S. (Jessie Dunse)		
7019	Brunswick North West S.S. (M. Carroll).		

## ART WORK.

Each exhibit in this section must be suitably mounted on a card 16in. x 10in. (unless otherwise stated), must be certified to by the teacher as being the unaided work of the child exhibiting, and must have been completed during the 12 months preceding the Show. Unless where otherwise stated, competition in this Section is open to all school pupils who are under 15 years of age on the 1st day of September, 1937. Prizes:—First, 7/6; second, 5/-; third, Card (except where otherwise specified).

Entry fee: 6d. each entry.



## CLASS.

**1424. PASTEL DRAWING OF A FLOWER STUDY (under 12 years of age).**

7022	Primary Correspondence School (Gloria Fisher).	7029	Oakleigh South S.S.
7023	Mount Macedon S.S.	7030	Sydenham West S.S.
7024	Brunswick North West S.S. (Moirra Carroll).	7031	Punt Road, South Yarra, S.S. (Gregory Bryce).
7025	Brunswick North West S.S. (Jean Caraher).	7032	Gisborne S.S. (Betty Page).
7026	Nambrok S.S.	7033	Essendon S.S. (Marjory Jackson).
7027	Harcourt S.S.	7034	Essendon S.S. (Marjory Jackson).
7028	Moonee Ponds West S.S.		

**1425. PASTEL DRAWING OF A FRUIT STUDY (under 12 years of age).**

7035	Primary Correspondence School (Gloria Fisher).	7040	Harcourt S.S.
7036	Mount Macedon S.S.	7041	Moonee Ponds West S.S.
7037	Brunswick North West S.S. (L. Ritter).	7042	Oakleigh South S.S.
7038	Brunswick North West S.S. (Moirra Carroll).	7043	Sydenham West S.S.
7039	Nambrok S.S.	7044	Punt Road, South Yarra, S.S. (Gregory Bryce).
		7045	Gisborne S.S. (Betty Page).
		7046	Kingsville S.S. (Joyce Yates).

**1426. PASTEL DRAWING OF A FOLIAGE STUDY (under 12 years of age).**

7047	Primary Correspondence School (Gloria Fisher).	7051	Brunswick North West S.S. (L. Ritter).
7048	Primary Correspondence School (Lloyd Fisher).	7052	Nambrok S.S.
7049	Mount Macedon S.S.	7053	Moonee Ponds West S.S.
7050	Brunswick North West S.S. (Jean Caraher).	7054	Essendon S.S. (Marjory Jackson).

**1427. PASTEL DRAWING OF AN AUSTRALIAN FLOWER (under 12 years of age).**

7055	Primary Correspondence School (Gloria Fisher).	7058	Brunswick North West S.S. (Jean Caraher).
7056	Mount Macedon S.S.	7059	Harcourt S.S.
7057	Brunswick North West S.S. (D. Alexander).	7060	Moonee Ponds West S.S.
		7061	Sydenham West S.S.
		7062	Kingsville S.S. (H. C. Syrett).

**1428. PASTEL DRAWING OF A FLOWER STUDY.**

7063	Fentona S.S. (Dorothy Welling- ton).	7072	Oakleigh South S.S.
7064	St. Mary's School, Bairnsdale (Valda Winson).	7073	Oakleigh South S.S.
7065	North Brunswick S.S.	7074	Oakleigh South S.S.
7066	Brunswick North West S.S. (Blanche Machin).	7075	Oakleigh South S.S.
7067	Nambrok S.S.	7076	Oakleigh South S.S.
7068	Glengarry S.S. (Loraine Broom- field).	7077	Oakleigh South S.S.
7069	Moonee Ponds West S.S.	7078	Oakleigh South S.S.
7070	Hall's Gap S.S.	7079	Sydenham West S.S.
7071	Oakleigh South S.S.	7080	Spring Road, Malvern, S.S. (Joyce Fox).
		7081	Corindhap S.S. (Cedric Dalton)
		7082	Caulfield Technical School (Keith Thomas).

**1429. PASTEL DRAWING OF A FRUIT STUDY.**

7083	St. Mary's School, Bairnsdale (Valda Winson).	7093	Oakleigh South S.S.
7084	North Brunswick S.S.	7094	Oakleigh South S.S.
7085	Nalangil S.S. (May Middleton).	7095	Oakleigh South S.S.
7086	Nambrok S.S.	7096	Oakleigh South S.S.
7087	Glengarry S.S. (Loraine Broom- field).	7097	Oakleigh South S.S.
7088	Harcourt S.S.	7098	Sydenham West S.S.
7089	Moonee Ponds West S.S.	7099	Spring Road, Malvern, S.S. (Jean Heard).
7090	Oakleigh South S.S.	7100	Caulfield Technical School (Keith Thomas).
7091	Oakleigh South S.S.	7101	Grovedale S.S.
7092	Oakleigh South S.S.		



## CLASS.

**1430. PASTEL DRAWING OF A FOLIAGE STUDY.**

- |  |  |
|--|--|
| 7102 St. Mary's School, Bairnsdale<br>(Valda Winson).  | 7108 Moonee Ponds West S.S.                        |
| 7103 North Brunswick S.S.                              | 7109 Oakleigh South S.S.                           |
| 7104 Primary Correspondence School<br>(Gloria Fisher). | 7110 Oakleigh South S.S.                           |
| 7105 Brunswick North West S.S.<br>(Alan Marsdon).      | 7111 Oakleigh South S.S.                           |
| 7106 Nambrok S.S.                                      | 7112 Sydenham West S.S.                            |
| 7107 Glengarry S.S. (Loraine Broom-<br>field).         | 7113 Devenish S.S.                                 |
|  | 7114 Caulfield Technical School<br>(Keith Thomas). |

**1431. THREE AUSTRALIAN FLOWERS, to be executed in pastel,  
water color, or other suitable medium (under 16 years of age)  
—Prizes—15/-; 10/-; Card.**

- |   |                          |
|---|--------------------------|
| 7115 Brunswick North West S.S.<br>(Nessie Templeton). | 7118 Oakleigh South S.S. |
| 7116 Glengarry S.S. (Loraine Broom-<br>field).        | 7119 Oakleigh South S.S. |
| 7117 Harcourt S.S.                                    | 7120 Oakleigh South S.S. |
|   | 7121 Nyora S.S.          |

**1432. PASTEL DRAWING OF A CLYDESDALE HORSE.**

- |  |   |
|--|---|
| 7122 St. Mary's School, Bairnsdale,<br>(Valda Winson). | 7133 Punt Road, South Yarra, S.S.<br>(Ken. Donatt). |
| 7123 Balloong S.S. (June Bodman).                      | 7134 Omeo Valley S.S.                               |
| 7124 Nambrok S.S.                                      | 7135 Spring Road, Malvern, S.S.<br>(Rae Cowley).    |
| 7125 Harcourt S.S.                                     | 7136 Notting Hill S.S. (Roscoe<br>Horner).          |
| 7126 Moonee Ponds West S.S.                            | 7137 Corindhap S.S. (Cedric Dalton).                |
| 7127 Oakleigh South S.S.                               | 7138 Caulfield Technical School<br>(Keith Thomas).  |
| 7128 Oakleigh South S.S.                               | 7139 Kingsville S.S. (W. G. Cook).                  |
| 7129 Oakleigh South S.S.                               |   |
| 7130 Oakleigh South S.S.                               |   |
| 7131 Sydenham West S.S.                                |   |
| 7132 Punt Road, South Yarra, S.S.<br>(Ken. Donatt).    |   |

**1433. PASTEL DRAWING OF ANY BREED OF DOMESTIC FOWL  
(breed to be named).**

- |   |   |
|---|---|
| 7140 St. Mary's School, Bairnsdale<br>(Valda Winson). | 7148 Punt Road, South Yarra, S.S.<br>(Ken. Donatt). |
| 7141 Brunswick North West S.S.<br>(Harry Lawrence).   | 7149 Omeo Valley S.S.                               |
| 7142 Nambrok S.S.                                     | 7150 Harcourt S.S.                                  |
| 7143 Moonee Ponds West S.S.                           | 7151 Gisborne S.S. (Betty Page).                    |
| 7144 Oakleigh South S.S.                              | 7152 Gisborne S.S. (Sybil Hutch-<br>ings).          |
| 7145 Oakleigh South S.S.                              | 7153 Notting Hill S.S. (Ronald<br>Brooks).          |
| 7146 Sydenham West S.S.                               | 7154 Corindhap S.S. (Cedric Dalton).                |
| 7147 Punt Road, South Yarra, S.S.<br>(Elsie George).  |   |

**1434. PASTEL DRAWING OF A COW, ANY DAIRY BREED (breed  
to be named).**

- |   |   |
|---|---|
| 7155 St. Mary's School, Bairnsdale<br>(Valda Winson). | 7166 Sydenham West S.S.                                   |
| 7156 Brunswick North West S.S.<br>(Alan Marsdon).     | 7167 Punt Road, South Yarra, S.S.<br>(Max. Jordan).       |
| 7157 Brunswick North West S.S.<br>(Ray Clements).     | 7168 Punt Road, South Yarra, S.S.<br>(Ken. Donatt).       |
| 7158 Nambrok S.S.                                     | 7169 Omeo Valley S.S.                                     |
| 7159 Strathkellar S.S.                                | 7170 Omeo Valley S.S.                                     |
| 7160 Moonee Ponds West S.S.                           | 7171 Harcourt S.S.  |
| 7161 Oakleigh South S.S.                              | 7172 Corindhap S.S. (Cedric Dalton).                      |
| 7162 Oakleigh South S.S.                              | 7173 Tally Ho S.S. (G. McBain).                           |
| 7163 Oakleigh South S.S.                              | 7174 Kingsville S.S. (N. O. R. Hare).                     |
| 7164 Oakleigh South S.S.                              | 7175 Box Hill Girls' Tech. School<br>(Miss J. A. Selman). |
| 7165 Oakleigh South S.S.                              |   |

**1435. PASTEL DRAWING OF A COW, ANY BEEF TYPE (breed to  
be named).**

- |                             |  |
|-----------------------------|--|
| 7176 Nambrok S.S.           | 7181 Oakleigh South S.S.                             |
| 7177 Strathkellar S.S.      | 7182 Oakleigh South S.S.                             |
| 7178 Moonee Ponds West S.S. | 7183 Punt Road, South Yarra, S.S.<br>(John Wallace). |
| 7179 Oakleigh South S.S.    | 7184 Corindhap S.S. (Cedric Dalton).                 |
| 7180 Oakleigh South S.S.    |  |



## CLASS.

**1436. PASTEL DRAWING OF A MERINO SHEEP.**

- |   |  |
|---|--|
| 7185 St. Mary's School, Bairnsdale<br>(Valda Winson). | 7192 Punt Road, South Yarra, S.S.<br>(Ken. Donatt).  |
| 7186 Nambrok S.S.                                     | 7193 Punt Road, South Yarra, S.S.<br>(Gladys Berry). |
| 7187 Strathkellar S.S.                                | 7194 Omeo Valley S.S.                                |
| 7188 Moonee Ponds West S.S.                           | 7195 Harcourt S.S.                                   |
| 7189 Oakleigh South S.S.                              | 7196 Corindhap S.S. (Cedric Dalton).                 |
| 7190 Oakleigh South S.S.                              | 7197 Kingsville S.S. (Robert Reid).                  |

## CLASS.

**1437. PASTEL DRAWING OF A SHEEP, Long-wool type.**

- |                             |   |
|-----------------------------|---|
| 7198 Nambrok S.S.           | 7204 Harcourt S.S.                                  |
| 7199 Strathkellar S.S.      | 7205 Notting Hill S.S. (Roscoe<br>Horner).          |
| 7200 Moonee Ponds West S.S. | 7206 Punt Road, South Yarra, S.S.<br>(Ken. Donatt). |
| 7201 Oakleigh South S.S.    | 7207 Tally Ho S.S. (R. Gillett).                    |
| 7202 Oakleigh South S.S.    |   |
| 7203 Oakleigh South S.S.    |   |

## CLASS.

**1438. PASTEL DRAWING OF A SHEEP, Down type (breed to be named).**

- |                             |   |
|-----------------------------|---|
| 7208 Nambrok S.S.           | 7213 Oakleigh South S.S.                            |
| 7209 Strathkellar S.S.      | 7214 Harcourt S.S.                                  |
| 7210 Moonee Ponds West S.S. | 7215 Punt Road, South Yarra, S.S.<br>(Ken. Donatt). |
| 7211 Oakleigh South S.S.    |   |
| 7212 Oakleigh South S.S.    |   |

## CLASS.

**1439. SKETCH OF ANY BREED OF DAIRY COW, ILLUSTRATING POINTS NECESSARY IN JUDGING (breed to be named).**

- |   |  |
|---|--|
| 7216 Brunswick North West S.S.<br>(Alan Marsdon). | 7224 Oakleigh South S.S.                               |
| 7217 Brunswick North West S.S.<br>(Ray Clements). | 7225 Punt Road, South Yarra, S.S.<br>(Maisie Telford). |
| 7218 Nambrok S.S.                                 | 7226 Punt Road, South Yarra, S.S.<br>(Gladys Berry).   |
| 7219 Strathkellar S.S.                            | 7227 Nyora S.S.  |
| 7220 Oakleigh South S.S.                          | 7228 Nyora S.S.  |
| 7221 Oakleigh South S.S.                          | 7229 Nyora S.S.  |
| 7222 Oakleigh South S.S.                          | 7230 Nyora S.S.  |
| 7223 Oakleigh South S.S.                          | 7231 Tally Ho S.S. (S. Brent).                         |

## CLASS.

**1440. SKETCH OF ANY BREED OF DOMESTIC FOWL, ILLUSTRATING POINTS WHICH DENOTE A GOOD EGG PRODUCER.**

- |  |  |
|--|--|
| 7232 Brunswick North West S.S.<br>(Aubrey Bendle). | 7239 Punt Road, South Yarra, S.S.<br>(Eva Smith).      |
| 7233 Brunswick North West S.S.<br>(Ray Clements).  | 7240 Punt Road, South Yarra, S.S.<br>(Dora Hunt).      |
| 7234 Strathkellar S.S.                             | 7241 Punt Road, South Yarra, S.S.<br>(Blanche Wright). |
| 7235 Oakleigh South S.S.                           | 7242 Punt Road, South Yarra, S.S.<br>(Betty Hillard).  |
| 7236 Oakleigh South S.S.                           |  |
| 7237 Oakleigh South S.S.                           |  |
| 7238 Oakleigh South S.S.                           |  |

## CLASS.

**1441. BEST POSTER, 36in. x 24in., original, to advertise any primary product (under 18 years of age)—Prizes—15/-; 10/-; Card.**

- |  |  |
|--|--|
| 7243 Strathkellar S.S. (Dorothy<br>Jackson). | 7245 Caulfield Technical School<br>(Keith Thomas). |
| 7244 Oakleigh South S.S.                     |  |

## CLASS.

**1442. BEST POSTER, 24in. x 18in., original, to advertise any primary product—Prizes—10/-; 5/-; Card.**

- |   |  |
|---|--|
| 7246 Brunswick North West S.S.<br>(Gavin Hamilton). | 7249 Glenlyon S.S.                                 |
| 7247 Bank Street, Ascot Vale, S.S.                  | 7250 Caulfield Technical School<br>(Keith Thomas). |
| 7248 Gisborne S.S. (Sybil Hutch-<br>ings).          | 7251 Preston Technical School<br>(John Nelson).    |

## CLASS.

**1443. PASTEL DRAWING OF A GROUP OF VEGETABLES.**

- |   |  |
|---|--|
| 7252 St. Mary's School, Bairnsdale<br>(Valda Winson). | 7256 Oakleigh South S.S.                           |
| 7253 Brunswick North West S.S.<br>(Blanche Machin).   | 7257 Harcourt S.S.                                 |
| 7254 Moonee Ponds West S.S.                           | 7258 Caulfield Technical School<br>(Keith Thomas). |
| 7255 Oakleigh South S.S.                              | 7259 Grovedale S.S.                                |



## CLASS.

**1444. SKETCHES OF THE PRINCIPAL PARTS OF ANY FLOWER,** illustrating pollination, fertilization, and the consequent results of fertilization.

7260 North Brunswick S.S.	7266 Nyora S.S.
7261 Bank Street, Ascot Vale, S.S.	7267 Nyora S.S.
7262 Moonee Ponds West S.S.	7268 Nyora S.S.
7263 Oakleigh South S.S.	7269 Nyora S.S.
7264 Oakleigh South S.S.	7270 Glenlyon S.S.
7265 Oakleigh South S.S.	

**SCHOOL PROJECT WORK.**

Entry fee: 6d. each entry.

Competition in this section is open to all school pupils who are under 15 years of age on the 1st day of September, 1937.

All exhibits must be certified to by the head teacher or by the supervisor as being the bona fide work of the exhibitor.

All projects in this Section must have been carried out since 1st September, 1936.

## CLASS.

**1445. RECORD BOOK,** showing exhibitor's record of his or her activities in connection with any commercial primary industry.—Prizes—10/-; 5/-; Card.

7271 Dederang S.S. (Betty Ivers).	7276 Serviceton South S.S. (Alison Parsons).
7272 Dederang S.S. (Sheila Goonan).	7277 Mickleham S.S. (Elva M. Langford).
7273 Ellesmere S.S. (Aileen Harrington).	7278 Glengarry West S.S.
7274 Serviceton South S.S. (Rita Grosser).	7279 Glengarry West S.S.
7275 Serviceton South S.S. (Ron Wallis).	

A Trophy, donated by **G. E. Tilley, Esq.**, will be awarded for the best Record Book in the previous class exhibited by a member of a Young Farmers' Club connected with a school.

## CLASS.

**1446. PROJECT BOOK,** showing details of any one project carried out by exhibitor in connection with Agriculture, Horticulture, Forestry or Live Stock.—Prizes—10/-; 5/-; Card.

7280 Pennyroyal S.S. (Bert White).	7283 Mulgrave S.S. (Joyce Lambden).
7281 Notting Hill S.S. (Roscoe Horner).	7284 Mulgrave S.S. (Melva Knight).
7282 Notting Hill S.S. (Ronald Brooks).	7285 Mulgrave S.S. (Leslie Sutton).

## CLASS.

**1447. PROJECT BOOK,** dealing with any phase of farm hygiene—Prizes—10/-; 5/-; Card.

7286 Pennyroyal S.S. (Elsie Waite).	7287 Bank Street, Ascot Vale, S.S.
-------------------------------------	------------------------------------

## CLASS.

**1448. PLAN OF FARM,** drawn to a suitable scale (scale to be shown), showing disposition of paddocks, homestead, farm buildings, water supply and shelter belts. Plan to be mounted on a card 36in. x 24in.—Prizes—£1; 10/-; Card.

7288 Gisborne S.S. (Sybil Hutchings).
---------------------------------------

## CLASS.

**1449. MAP OF AUSTRALIA,** showing areas of the various primary industries. Map to be mounted on a card 36in. x 24in.—Prizes 15/-; 7/6; Card.

7289 Werneth S.S.	7294 Nyora S.S.
7290 North Brunswick S.S.	7295 Nyora S.S.
7291 Balloong S.S. (June Bodman).	7296 Nyora S.S.
7292 Brunswick North West S.S. (Harry Lawrence).	7297 Caulfield Technical School (Keith Thomas).
7293 Nyora S.S.	



- 1450. MAP OF VICTORIA, showing areas of the various primary industries. Map to be mounted on a card 36in. x 24in.—Prizes —15/-; 7/6; Card.**

7298 Werneth S.S.	7202 Nyora S.S.
7299 North Brunswick S.S.	7303 Nyora S.S.
7300 Brunswick North West S.S. (Ray Clements).	7304 Nyora S.S.
7301 Hall's Gap S.S.	7305 Nyora S.S.
	7306 Nyora S.S.

### POTATOES.

Prizes:—First, 7/6; second, 5/-; third, Card.

Entry fee: 6d. each entry.

#### CLASS.

- 1451. POTATOES, White skin, 6 marketable potatoes and 6 seed potatoes (greened and sprouted) of any one variety.**

7307 Gnotuk S.S.	7309 Strathkellar S.S. (Gordon Krause).
7308 Strathkellar S.S. (Colin Campbell).	

- 1452. POTATOES, Red skin, 6 marketable potatoes and 6 seed potatoes (greened and sprouted) of any one variety.**

7310 Strathkellar S.S. (Joan Martin).	7311 Harcourt S.S.
	7312 Glenlyon S.S.

- 1453. POTATOES, Blue skin, 6 marketable potatoes and 6 seed potatoes (greened and sprouted) of any one variety.**

7313 Strathkellar S.S. (Colin Campbell).
--

### VEGETABLES.

Prizes:—First, 7/6; second, 5/-; third, Card.

Entry fee: 6d. each entry.

#### CLASS.

- 1454. 3 CARROTS.**

7314 Glenrowan S.S.	7318 Strathkellar S.S. (Nancye Martin).
7315 Gnotuk S.S.	7319 Harcourt S.S.
7316 Gnotuk S.S.	7320 Devenish S.S.
7317 Strathkellar S.S. (Colin Campbell).	

- 1455. 3 PARSNIPS.**

7321 Gnotuk S.S.	7323 Harcourt S.S.
7322 Strathkellar S.S. (Colin Campbell).	7324 Devenish S.S.

- 1456. 3 RED BEET.**

7325 Gnotuk S.S.	7328 Moonee Ponds West S.S.
7326 Gnotuk S.S.	7329 Devenish S.S.
7327 Strathkellar S.S. (Joan Martin).	

- 1457. 3 TURNIPS (White).**

7330 Strathkellar S.S. (Sid Mibus).	7332 Devenish S.S.
7331 Harcourt S.S.	

- 1458. 3 ONIONS.**

7333 Gnotuk S.S.	7336 Harcourt S.S.
7334 Gnotuk S.S.	7337 Devenish S.S.
7335 Strathkellar S.S. (Colin Campbell).	7338 Glenlyon S.S.

### EGGS.

Prizes:—First, 7/6; second, 5/-; third, Card.

Entry fee: 6d. each entry.

#### CLASS.

- 1459. HALF DOZEN FRESH HEN EGGS, single yolk (brown).**

7339 Strathkellar S.S. (Freda Gray).	7344 Devenish S.S.
7340 Sutherland Home S.S.	7343 Devenish S.S.
7341 Harcourt S.S.	7345 Devenish S.S.
7342 Nyora S.S.	7346 Corindhap S.S. (Molly Vale).



**CLASS.****1460. HALF DOZEN FRESH HEN EGGS, single yolk (white).**

7347	Glenrowan S.S.	7351	Nyora S.S.
7348	Strathkellar S.S. (Joan Martin).	7352	Devenish S.S.
7349	Sutherland Home S.S.	7353	Devenish S.S.
7350	Harcourt S.S.	7354	Devenish S.S.
		7355	Corindhap S.S. (Molly Vale).

**1461. HALF DOZEN FRESH DUCK EGGS, single yolk.**

7356	Strathkellar S.S. (Joan Martin).	7358	Devenish S.S.
7357	Devenish S.S.	7359	Corindhap S.S. (Molly Vale).

**PRESERVES.**

Prizes:—First, 7/6; second, 5/-; third, Card (except where otherwise specified).

Entry fee: 6d. each entry.

**CLASS.****1462. COLLECTION OF JAMS, 3 varieties (1 jar of each, containing about 1 lb.).**

7360	Strathkellar S.S. (Joan Martin).	7364	Williamstown High School.
7361	Harcourt S.S.	7365	Glengarry West S.S.
7362	Devenish S.S.	7366	Glengarry West S.S.
7363	Williamstown High School.	7367	Glengarry West S.S.

**1463. COLLECTION OF JELLIES, 3 varieties (1 jar of each, containing about ½ lb.).**

7368	Strathkellar S.S. (Joan Martin).	7371	Glengarry West S.S.
7369	Harcourt S.S.	7372	Glengarry West S.S.
7370	Devenish S.S.	7373	Glengarry West S.S.

**1464. COLLECTION OF PRESERVED FRUITS, 6 varieties (1 jar of each)—Prizes—10/-; 5/-; Card.**

7374	Strathkellar S.S. (Mavis Hadler).	7375	Williamstown High School.
		7376	Williamstown High School.

**1465. COLLECTION OF PRESERVED VEGETABLES, not more than 6 varieties (1 jar of each).**

7377	Strathkellar S.S. (Joan Martin).	7379	Williamstown Girls' School.
7378	Williamstown High School.	7380	Williamstown High School.
		7381	Glengarry West S.S.

**1466. MIXED PICKLES, 1 bottle.**

7382	Devenish S.S.	7385	Glengarry West S.S.
7383	Devenish S.S.	7386	Glengarry West S.S.
7384	Williamstown High School		

**1467. TOMATO SAUCE, 1 bottle.**

7387	Harcourt S.S.	7389	Glengarry West S.S.
7388	Devenish S.S.	7390	Glengarry West S.S.

**HANDWORK.**

Prizes:—First, 7/6; second, 5/-; third, Card (except where otherwise specified).

Entry fee: 6d. each entry.

All articles in Classes 1468, 1469, 1470, 1475 and 1476 must have a definite bearing on Agriculture, Horticulture, Forestry or Live Stock.



**CLASS.****1468. MOST USEFUL ARTICLE MADE BY A BOY.**

- |  |   |
|--|---|
| 7391 Nalangil S.S. (Dave Lyness).            | 7393 Purrumbete North S.S.<br>(Philip Rowan). |
| 7392 Purrumbete North S.S.<br>(Norman Hill). | 7394 Glenlyon S.S.                            |
|  | 7395 Tally Ho S.S. (Ron Morton).              |

**1469. MOST USEFUL ARTICLE MADE BY A GIRL.**

- |  |   |
|--|---|
| 7396 Nalangil S.S. (Margaret Heppell). | 7398 Dargo S.S.                         |
| 7397 Nyora S.S.                        | 7399 Mildura High School (Elsa Herath). |

**1470. THREE USEFUL ARTICLES MADE FROM WASTE MATERIAL.**

- |   |  |
|---|--|
| 7400 Nambrook S.S.                            | 7402 Gisborne S.S. (Aileen Hutchings). |
| 7401 Purrumbete North S.S.<br>(Philip Rowan). | 7403 Dargo S.S.                        |
|   | 7404 Dargo S.S.                        |

**1471. HOME-MADE BASKET.**

- |  |  |
|--|--|
| 7405 Nalangil S.S. (Margaret Heppell). | 7407 Strathkellar S.S. (Alison Forsyth). |
| 7406 Nalangil S.S. (Bernard McGrath).  |  |

**1472. MODEL OF A FARM GATE (to be constructed to scale, which must be mentioned).**

- |  |   |
|--|---|
| 7408 Brunswick North West S.S.<br>(Frank Mizon). | 7409 Brunswick North West S.S.<br>(Ken Coller). |
|  | 7410 Devenish S.S.                              |

**CLASS.****1473. MODEL OF A COW BAIL.**

- |   |                          |
|---|--------------------------|
| 7411 Brunswick North West S.S.<br>(Ken Lawrence). | 7413 Oakleigh South S.S. |
| 7412 Brunswick North West S.S.<br>(F. Orpen).     | 7414 Oakleigh South S.S. |
|   | 7415 Devenish S.S.       |
|   | 7416 Devenish S.S.       |

**1474. MODEL OF A POULTRY PEN.**

- |  |                            |
|--|----------------------------|
| 7417 Brunswick North West S.S.<br>(A. Vincent).  | 7419 Purrumbete North S.S. |
| 7418 Brunswick North West S.S.<br>(Jack Dunlop). | 7420 Devenish S.S.         |

**1475. COLLECTION OF NOT MORE THAN 6 USEFUL ARTICLES MADE OR PREPARED BY ONE BOY—Prizes—10/-; 5/-; Card.**

- |                                   |   |
|-----------------------------------|---|
| 7421 Nalangil S.S. (Dave Lyness). | 7422 Purrumbete North S.S.<br>(Philip Rowan). |
|-----------------------------------|---|

**1476. COLLECTION OF NOT MORE THAN 6 USEFUL ARTICLES MADE OR PREPARED BY A GIRL—Prizes—10/-; 5/-; Card.**

- 7423 Nalangil S.S. (May Middleton).

**1477. WOOL PROJECT, to be worked out in full detail—from the wool as shorn to a small article made by exhibitor from the manufactured wool—Prizes—10/-; 5/-; Card.**

- |   |                                    |
|---|------------------------------------|
| 7424 Pennyroyal S.S. (Mavis White).                   | 7427 Moonee Ponds West S.S.        |
| 7425 Stawell Elementary School.                       | 7428 Balmoral S.S.                 |
| 7426 Brunswick North West S.S.<br>(Nessie Templeton). | 7429 Glenlyon S.S.                 |
|   | 7430 Scotsburn S.S. (Elvie White). |

Full Telegraph and Postal Facilities are available at Post Office under the Cliff Stand.



## LIST OF EXHIBITORS IN STATE SCHOOLS SECTIONS.

- Anonymous, 6679, 6685, 6835, 6981.  
 Balloong, S.S., Balloong, via Woodside, 7123, 7291.  
 Balmoral S.S., Balmoral, 7428.  
 Bank Street, Ascot Vale S.S., Ascot Vale, 6974, 7247, 7261, 7287.  
 Bona Vista S.S., Bona Vista, via Warragul, 6827, 6831, 6834, 6979.  
 Box Hill Girls' Technical School, Box Hill, 7175.  
 Brunswick North West S.S., Culloden-street, West Brunswick, N.12, 6680, 6682, 6683, 6688, 6689, 6986, 6997, 7006, 7007, 7019, 7024, 7025, 7037, 7038, 7050, 7051, 7057, 7058, 7066, 7105, 7115, 7141, 7156, 7157, 7216, 7217, 7232, 7233, 7246, 7253, 7292, 7300, 7408, 7409, 7411, 7412, 7417, 7418, 7426.  
 Caulfield North S.S., Caulfield North, 6957, 6961, 6964.  
 Caulfield Technical School, Caulfield, 7082, 7100, 7114, 7138, 7245, 7250, 7258, 7297.  
 Corindhap S.S., Corindhap, via Ballarat, 7081, 7137, 7154, 7172, 7184, 7196, 7346, 7355, 7359.  
 Curdie Vale S.S., Curdie Vale, 6690, 6786, 6798, 6844, 6850, 6851, 6858, 6859, 6864, 6865, 6871, 6982, 6987, 6998, 7008.  
 Dargo S.S., Dargo, 6906, 7398, 7403, 7404.  
 Dederang S.S., Dederang, via Wodonga, 7271, 7272.  
 Derby S.S., Derby, 6698, 6706, 6722, 6761.  
 Devenish S.S., Devenish, 6702, 6709, 6724, 6727, 6735, 6736, 6740, 6749, 6756, 6757, 6759, 6764, 6766, 6768, 6779, 6783, 6787, 6790, 6799, 6801, 6805, 6808, 6810, 6815, 6819, 6820, 6822, 6826, 6854, 6862, 6867, 6873, 6876, 6878, 6879, 6881, 6882, 6884, 6885, 6887, 6888, 6892, 6899, 6904, 6912, 6917, 6922, 6930, 6937, 6938, 6941, 6942, 6945, 6951, 6952, 6955, 6959, 6963, 6969, 7021, 7113, 7320, 7324, 7329, 7332, 7337, 7343, 7344, 7345, 7352, 7353, 7354, 7357, 7358, 7362, 7370, 7382, 7383, 7388, 7410, 7415, 7416, 7420.  
 Ellersmere S.S., Fosterville P.O., via Goornong, 7273.  
 Essendon S.S., Raleigh-street, Essendon, 7033, 7034, 7054.  
 Fentona S.S., Fentona, via Clarkefield, 7063.  
 Gisborne S.S., Gisborne, 7032, 7045, 7151, 7152, 7248, 7288, 7402.  
 Glengarry S.S., Glengarry, 7068, 7087, 7107, 7116.  
 Glengarry West S.S., Glengarry West, 6837, 7278, 7279, 7365, 7366, 7367, 7371, 7372, 7373, 7381, 7385, 7386, 7389, 7390.  
 Glenlyon S.S., Glenlyon, 6848, 6855, 6893, 6900, 6913, 6980, 7249, 7270, 7312, 7338, 7394, 7429.  
 Glenrowan S.S., Glenrowan, 6678, 6809, 6817, 6829, 6901, 6914, 6923, 6946, 7314, 7347.  
 Gnotuk S.S., Gnotuk, 6856, 6889, 6890, 6894, 6895, 6902, 6908, 6909, 6924, 6925, 6931, 6939, 6940, 6953, 7307, 7315, 7316, 7321, 7325, 7326, 7333, 7334.  
 Grovedale S.S., Grovedale, Marshall P.O., 7101, 7259.  
 Hall's Gap S.S., Hall's Gap, 6687, 6978, 7070, 7301.  
 Harcourt S.S., Harcourt, 6681, 6789, 6877, 6880, 6898, 6920, 6935, 6943, 6947, 6967, 6971, 6977, 7027, 7040, 7059, 7088, 7117, 7125, 7150, 7171, 7195, 7204, 7214, 7257, 7311, 7319, 7323, 7331, 7336, 7341, 7350, 7361, 7369, 7387.  
 Kingsville S.S., Kingsville, 7046, 7062, 7139, 7174, 7197.  
 Lindenow S.S., Lindenow, 6703, 6704, 6705, 6710, 6711, 6713, 6715, 6717, 6718, 6719, 6720, 6721, 6744, 6745, 6750, 6751, 6752, 6760, 6765, 6767, 6769, 6772, 6775, 6777, 6784, 6785, 6788, 6791, 6792, 6793, 6794, 6795, 6796, 6797, 6802, 6812, 6874, 6875, 6905, 6918.  
 Mickleham S.S., Yuroke P.O., via Broadmeadows, 7277.  
 Mildura High School, Mildura, 7399.  
 Mitcham S.S., Mitcham, 6673, 6686, 6966.  
 Moonee Ponds West S.S., Moonee Ponds, 6684, 6691, 6832, 6948, 6956, 6958, 6960, 6962, 6965, 6968, 6972, 6975, 6989, 7000, 7010, 7020, 7028, 7041, 7053, 7060, 7069, 7089, 7108, 7126, 7143, 7160, 7178, 7188, 7200, 7210, 7254, 7262, 7328, 7427.



- Mount Macedon S.S., Mount Macedon, 6670, 6672, 6712, 6716, 6725, 6726, 6728, 6729, 6733, 6770, 6771, 6773, 6776, 6800, 6803, 6806, 6811, 6813, 6818, 6821, 6824, 6849, 6857, 6863, 6868, 6870, 6891, 6896, 6902, 6916, 6927, 7023, 7036, 7049, 7056.
- Mulgrave S.S., Mulgrave, 7283, 7284, 7285.
- Nalangil S.S., Nalangil, via Colac, 7085, 7391, 7396, 7405, 7406, 7421, 7423.
- Nambrok S.S., Nambrok, via Rosedale, 6988, 6999, 7009, 7026, 7039, 7052, 7067, 7086, 7106, 7124, 7142, 7158, 7176, 7186, 7198, 7208, 7218, 7400.
- North Brunswick S.S., Pearson-street, North Brunswick, 7017, 7065, 7084, 7103, 7260, 7290, 7299.
- Notting Hill S.S., Notting Hill, 7136, 7153, 7205, 7281, 7282.
- Nyora S.S., Nyora, 7121, 7227, 7228, 7229, 7230, 7266, 7267, 7268, 7269, 7293, 7294, 7295, 7296, 7302, 7303, 7304, 7305, 7306, 7342, 7351, 7397.
- Oakleigh South S.S., Brine-street, Oakleigh South, S.E.12, 6692, 6693, 6694, 6695, 6983, 6984, 6990, 6991, 6992, 6993, 6994, 7001, 7002, 7003, 7004, 7011, 7012, 7013, 7014, 7029, 7042, 7071, 7072, 7073, 7074, 7075, 7076, 7077, 7078, 7090, 7091, 7092, 7093, 7094, 7095, 7096, 7097, 7109, 7110, 7111, 7118, 7119, 7120, 7127, 7128, 7129, 7130, 7144, 7145, 7161, 7162, 7163, 7164, 7165, 7179, 7180, 7181, 7182, 7189, 7190, 7191, 7201, 7202, 7203, 7211, 7212, 7213, 7220, 7221, 7222, 7223, 7224, 7235, 7236, 7237, 7238, 7244, 7255, 7256, 7263, 7264, 7265, 7413, 7414.
- Omeo Valley S.S., Omeo Valley, via Omeo, 7134, 7149, 7169, 7170, 7194.
- Pennyroyal S.S., Pennyroyal, 7018, 7280, 7286, 7424.
- Preston Technical School, St. George's-road, Preston, 7251.
- Primary Correspondence School, Napier-street, Fitzroy, N.6, 7022, 7035, 7047, 7048, 7055, 7104.
- Punt-road, South Yarra S.S., Punt-road, South Yarra, S.E.1, 7031, 7044, 7132, 7133, 7147, 7148, 7167, 7168, 7183, 7192, 7193, 7206, 7215, 7225, 7226, 7239, 7240, 7241, 7242.
- Purrumbete North S.S., Purrumbete North, via Camperdown, 7392, 7393, 7401, 7419, 7422.
- Ringwood North S.S., Ringwood North, 6976.
- Scotsburn S.S., Scotsburn, 7430.
- Serviceton South S.S., Serviceton South, 7274, 7275, 7276.
- Shepparton S.S., Shepparton, 6841, 6842, 6843.
- Spring-road, Malvern S.S., Spring-road, Malvern, 7080, 7099, 7135.
- Stawell S.S., Barnes-street, Stawell, 7425.
- St. Mary's School, Bairnsdale, 7064, 7083, 7102, 7122, 7140, 7155, 7185, 7252.
- Strathkellar S.S., Strathkellar, 6674, 6677, 6696, 6697, 6699, 6700, 6701, 6707, 6708, 6714, 6723, 6730, 6731, 6732, 6737, 6738, 6739, 6741, 6742, 6743, 6746, 6747, 6748, 6753, 6754, 6755, 6758, 6762, 6763, 6774, 6778, 6780, 6781, 6782, 6804, 6807, 6814, 6830, 6838, 6839, 6845, 6846, 6852, 6853, 6860, 6861, 6866, 6869, 6872, 6883, 6886, 6897, 6907, 6911, 6919, 6928, 6933, 6934, 7159, 7177, 7187, 7199, 7209, 7219, 7234, 7243, 7308, 7309, 7310, 7313, 7317, 7318, 7322, 7327, 7330, 7335, 7339, 7348, 7356, 7360, 7368, 7374, 7377, 7407.
- Sutherland Home S.S., Plenty, 6734, 6825, 6833, 6847, 6921, 6929, 6936, 6944, 6949, 7340, 7349.
- Sydenham West S.S., Sydenham West, Rockbank, 7030, 7043, 7061, 7079, 7098, 7112, 7131, 7146, 7166.
- Tally Ho S.S., Tally Ho, 6816, 6823, 6828, 6836, 6840, 6970, 6973, 6995, 7015, 7173, 7207, 7231, 7395.
- Telford S.S., Telford, 6669, 6671, 6675, 6676.
- Travancore Special School, Flemington-street, Flemington, 6910, 6915, 6926, 6932, 6950, 6954.
- Werneth S.S., Werneth, 6985, 6996, 7005, 7016, 7289, 7298.
- Williamstown Girls' School, Hanmer-street, Williamstown, W.16, 7379.
- Williamstown High School, Pascoe-street, Williamstown, W.16, 7363, 7364, 7375, 7376, 7378, 7380, 7384.



## Section 45—Dairy Produce

Judge: G. C. SAWERS, Esq.	CHEESE.	Steward: S. WALKER, Esq.
Judge: F. WIGAN, Esq.	BUTTER.	Steward: J. J. RYAN, Esq.
Judge: H. A. RUSSELL, Esq.	HAMS AND BACON.	Steward: D. McLENNAN, Esq.

**Exhibits of Dairy Produce, except Classes 1482 to 1488, must be delivered at the Show Grounds before 9 a.m. on Thursday, 23rd September, 1937.**

**Exhibitors in this Section will not be allowed to take more than one prize in any one class, and any Exhibitor endeavouring by unfair means to secure a prize to which such Exhibitor is not justly entitled will be disqualified.**

No advertisement or notice can be displayed on exhibits entered in this Section.

It is particularly requested that all dairy produce exhibits are distinctly labelled with removable cards, such labels to indicate name and address of exhibitor, together with class and exhibit numbers.

In Cheese, Butter, Ham, Bacon and Lard Classes, the Society will display, on cards, the points awarded by the Judges in every class.

Cheese shall be judged by points on the following scale:—

Flavor—mild and rich .. . . .	50
Texture—firm and close .. . . .	30
Color .. . . .	15
Finish—neat and attractive .. . . .	5
<b>Total .. . . .</b>	<b>100</b>

### CHEESE, White or Colored.

#### CLASS.

- 1478. CHEESE**, suitable for export, one crate (2/60 or 2/80 lbs.), with parting slip between cheese. To be graded on export standard. Crate to be plain and free of marks of any description.—Prizes—£5; £2; £1. Entry fee 14/-. Members 8/-.

- 7431 Stanhope and District Co-operative Dairy Co. Ltd.
- 7432 Kraft Walker Cheese Company Pty. Ltd.
- 7433 Serpentine Cheese Factory.
- 7434 Northern Dairy Co.
- 7435 Longwarry and District Dairymen's Co-operative Association Ltd.
- 7436 Drouin Co-operative Butter Factory Co. Ltd.
- 7437 Downs Co-operative Dairy Association Ltd. (Westbrook Factory).
- 7438 Downs Co-operative Dairy Association Ltd. (Wyreema Factory).
- 7439 Adelaide Milk Supply Co-operative Ltd. (Mt. Torrens Factory).
- 7440 Adelaide Milk Supply Co-operative Ltd. (Blakiston Factory).
- 7441 Adelaide Milk Supply Co-operative Ltd. (Murray Bridge Factory).

- 1479. CHEESE** (over 6 months old), one crate (2/60 or 2/80 lbs.).—Prizes—£3, presented by MESSRS. HOLDENSON AND NIELSON FRESH FOOD PTY. LTD., MELBOURNE; £2; £1. Entry fee 10/-. Members 7/-.

- 7442 Kraft Walker Cheese Company Pty. Ltd.
- 7443 Northern Dairy Co.
- 7444 Longwarry and District Dairymen's Co-operative Association Ltd.
- 7445 Drouin Co-operative Butter Factory Co. Ltd.
- 7446 S. J. Denney.



## CLASS.

1480. **CHEESE** (over 4 months old), one crate (2/60 or 2/80 lbs.). Open to Victorian factories only. Crate to be plain and free of marks of any description.—Prizes—£3; £2; £1. Entry fee 10/-, Members 7/-.

7447 Stanhope and District Co-operative Dairy Co. Ltd.  
 7448 Kraft Walker Cheese Company Pty. Ltd.  
 7449 Northern Dairy Co.  
 7450 Longwarry and District Dairymen's Co-operative Association Ltd.  
 7451 Drouin Co-operative Butter Factory Co. Ltd.  
 7452 S. J. Denney.

## CLASS.

1481. **CHEESE (LOAF)**, 4 of any size, not over 12 lbs. each, under 4 months old. Open to Victorian factories only.—Prizes—£3; £2; £1. Entry fee 10/-, Members 7/-.

7453 Stanhope and District Co-operative Dairy Co. Ltd.  
 7454 Kraft Walker Cheese Company Pty. Ltd.  
 7455 Northern Dairy Co.  
 7456 Longwarry and District Dairymen's Co-operative Association Ltd.  
 7457 Drouin Co-operative Butter Factory Co. Ltd.  
 7458 S. J. Denney.  
 7459 Hollandaise Cheese Co.  
 7460 Holdenson and Nielson Fresh Food Pty. Ltd. (Cororooke Factory).  
 7461 Holdenson and Nielson Fresh Food Pty. Ltd. (Cororooke Factory).

## CLASS.

1482. **CHEESE** (2/40 lbs.), suitable for local trade. To be taken from agent's floor, Melbourne, between 1st September and 18th September, 1937, held until opening of Show, and staged at Show for judging and exhibition.—Prizes—£3; £2; £1. Entry fee 10/-, Members 7/-.

7462 Stanhope District Co-operative Dairy Co. Ltd.  
 7463 Northern Dairy Co.  
 7464 Longwarry and District Dairymen's Co-operative Association Ltd.  
 7465 Drouin Co-operative Butter Factory Co. Ltd.  
 7466 S. J. Denney.  
 7467 Toolamba Cheese Factory.  
 7468 Adelaide Milk Supply Co-operative Ltd. (Mt. Torrens Factory).  
 7469 Adelaide Milk Supply Co-operative Ltd. (Blakiston Factory).  
 7470 Adelaide Milk Supply Co-operative Ltd. (Murray Bridge Factory).

## CLASS.

1483. **CHEESE (LOAF)**, 4 of any size, not over 12 lbs. each, suitable for local trade. To be taken from agent's floor, Melbourne, between 1st September and 18th September, 1937, held until opening of Show, and staged at Show for judging and exhibition.—Prizes—£3; £1; Card. Entry fee 10/-, Members 7/-.

7471 Stanhope and District Co-operative Dairy Co. Ltd.  
 7472 Northern Dairy Co.  
 7473 Longwarry and District Dairymen's Co-operative Association Ltd.  
 7474 Drouin Co-operative Butter Factory Co. Ltd.  
 7475 Hollandaise Cheese Co.  
 7476 Toolamba Cheese Company.

## CHAMPION PRIZE OF AUSTRALIA.

**CHEESE** (any age).—Government Certificate.

Butter shall be judged by points on the following scale:—

Flavour—including aroma . . . . .	50
Texture—including body, grain and moisture . . . . .	30
Condition—including color, salting, packing and covering . . . . .	20

Total . . . . . 100

## THE "ORIENT" EXPORT BUTTER PRIZE.

(Open to Victorian Factories only.)

## CLASS.

1484. **BUTTER**, salted, two packages, not less than 56 lbs. each; must be in conformity with the Commerce (Trade Descriptions) Act and Regulations.

(a) One box to be staged and judged at the Show; the other box to be forwarded to London and judged there. Both judgings to be taken into consideration when awarding the prize. The average of the two gradings to be the basis of the award.



# **VISIT "BELL'S"**

## **STAND No. 5, DAIRY PAVILION**



**Specialists in Equipment for**

**MILK PASTEURISATION**

**MILK BOTTLING**

**REFRIGERATION**

**JAM AND FRUIT PROCESSING**

**HERD TESTING**

**Inspect their Glass Enamelled Vats**



**JAMES BELL MACHINERY**  
**PTY. LTD.**

**200 KING STREET, MELBOURNE, C.1**

**'Phones: Central 8610, 8611**



(b) Butter to contain a minimum of 14 per cent. moisture, and not to contain preservative of any kind.

(c) Butter to be packed in boxes bearing the exhibitors' brands, and each box to bear a label with the name of exporter and number of Class. The surface of the butter must be finished with roller with Australia imprint.

(d) Butter sent to London will, after judging, be sold on exhibitor's account, and returns (less freight and selling charges) sent to individual exhibitors.

(The butter to be judged in London will be shipped by the R.M.S. Orama, leaving Melbourne on 20th July.)

Entries for this Class close on 10th July, 1937, and the exhibits, which must be addressed to the Secretary of the Royal Agricultural Society of Victoria, c/o Government Cool Stores, Melbourne, must arrive at the Stores not later than 10th July, 1937.

First prize, £15; second prize, £7; third prize, £3. Entry fee: Members and Non-Members, 5/-.

THE "ORIENT JUBILEE" CUP, donated by THE ORIENT COMPANY to commemorate the competition initiated to celebrate their jubilee year (1928), will be presented to the winner of the above class.

NOTE.—A Class similar to the above will be included in the 1938 Prize Schedule.

- 7477 Northern Dairy Co.
- 7478 Longwarry and District Dairymen's Co-operative Association Ltd.
- 7479 Drouin Co-operative Butter Factory Co. Ltd.
- 7480 Sale District Co-operative Butter and Cool Storage Co. Ltd.
- 7481 Excelsior Butter Factory Pty. Ltd.
- 7482 Alexandra Dairy Co. Ltd.
- 7483 Colac Dairying Co. Ltd.
- 7484 Koroit and Tower Hill Butter and Cheese Factory Co. Ltd.
- 7485 Tallangatta Butter Factory and Creamery Co. Ltd.
- 7486 Wonthaggi Dairy Produce Co. Ltd.
- 7487 Warrnambool Cheese and Butter Factory Co. Ltd.
- 7488 The Western Meadow Gold Dairy Co. Ltd.
- 7489 The Western Meadow Gold Dairy Co. Ltd.
- 7490 The Portland Co-operative Butter Factory Co. Ltd.
- 7491 The Milawa Co-operative Dairy Company Ltd.
- 7492 Korumburra and District Co-operative Butter Factory and Trading Co. Ltd.
- 7493 Holdenson and Nielson Fresh Food Pty. Ltd. (Birregurra Factory).
- 7494 Holdenson and Nielson Fresh Food Pty. Ltd. (Derrinallum Factory).
- 7495 Condah Co-operative Butter and Cheese Co. Ltd.
- 7496 The Camperdown Cheese and Butter Factory Co. Ltd.
- 7497 Upper Maffra Co-operative Butter and Cheese Factory Co. Ltd.

#### CLASS.

**1485. BOX OF BUTTER**, salted, suitable for export. Butter to be embossed with Australian export brand as prescribed under the regulations, and packed in plain wire-bound standard export box, free of marks of any description.—Prizes—£8; £4; £2. Entry fee £1, Members 12/-.

- 7498 Northern Dairy Co.
- 7499 Longwarry and District Dairymen's Co-operative Association Ltd.
- 7500 Drouin Co-operative Butter Factory Co. Ltd.
- 7501 Downs Co-operative Dairy Association Ltd. (Toowoomba Factory).
- 7502 Sale District Co-operative Butter and Cool Storage Co. Ltd.
- 7503 The Western Meadow Gold Dairy Co. Ltd.
- 7504 The Milawa Co-operative Dairy Company Ltd.
- 7505 Korumburra and District Co-operative Butter Factory and Trading Co. Ltd.
- 7506 Holdenson and Nielson Fresh Food Pty. Ltd. (Birregurra Factory).
- 7507 Holdenson and Nielson Fresh Food Pty. Ltd. (Derrinallum Factory).
- 7508 Holdenson and Nielson Fresh Food Pty. Ltd. (Numurkah Factory).
- 7509 The Camperdown Cheese and Butter Factory Co. Ltd.
- 7510 Upper Maffra Co-operative Butter and Cheese Factory Co. Ltd.
- 7511 The Maryborough Co-operative Dairy Association Ltd. (Kingaroy Factory).
- 7512 The Maryborough Co-operative Dairy Association Ltd. (Mundubbera Factory).



- 7513 The Maryborough Co-operative Dairy Association Ltd. (Wondai Factory).  
 7514 The South Burnett Co-operative Dairy Association Ltd. (Murgon Factory).  
 7515 The South Burnett Co-operative Dairy Association Ltd. (Proston Factory).  
 7516 The Warwick Co-operative Dairy Association Ltd.  
 7517 Swan Hill Co-operative Dairying Co. Ltd.  
 7518 Adelaide Milk Supply Co-operative Ltd.

A TROPHY, valued at £10/10/- (presented by R. B. McCOMAS, Esq., of WILLIAM HAUGHTON AND CO., 545 LITTLE COLLINS STREET, MELBOURNE), will be awarded to the winner of the above class. To be won three times before being won outright. The successful exhibitor each year will receive a suitably engraved replica as a memento of the award. Winners:—1934: Warwick Co-operative Dairy Association Ltd. (Mill Hill Factory). 1935: Maryborough Co-operative Dairy Association Ltd. (Wondai Factory). 1936: Maryborough Co-operative Dairy Association Ltd. (Mundubbera Factory).

## CLASS.

1486. **BOX OF BUTTER**, unsalted, suitable for export. Butter to be embossed with Australian export brand as prescribed under the regulations, and packed in plain wire-bound standard export box, free of marks of any description.—Prizes—£5; £3; £1. Entry fee 14/-, Members 8/-.

- 7519 Northern Dairy Co.  
 7520 Longwarry and District Dairymen's Co-operative Association Ltd.  
 7521 Downs Co-operative Dairy Association Ltd. (Toowoomba Factory).  
 7522 The Western Meadow Gold Dairy Co. Ltd.  
 7523 The Milawa Co-operative Dairy Company Ltd.  
 7524 Korumburra and District Co-operative Butter Factory and Trading Co. Ltd.  
 7525 Holdenson and Nielson Fresh Food Pty. Ltd. (Birregurra Factory).  
 7526 Holdenson and Nielson Fresh Food Pty. Ltd. (Derrinallum Factory).  
 7527 Holdenson and Nielson Fresh Food Pty. Ltd. (Numurkah Factory).  
 7528 The Camperdown Cheese and Butter Factory Co. Ltd.  
 7529 Upper Maffra Co-operative Butter and Cheese Factory Co. Ltd.  
 7530 The Maryborough Co-operative Dairy Association Ltd. (Kingaroy Factory).  
 7531 The Maryborough Co-operative Dairy Association Ltd. (Mundubbera Factory).  
 7532 The Maryborough Co-operative Dairy Association Ltd. (Wondai Factory).  
 7533 The South Burnett Co-operative Dairy Association Ltd. (Murgon Factory).  
 7534 The South Burnett Co-operative Dairy Association Ltd. (Proston Factory).  
 7535 Adelaide Milk Supply Co-operative Ltd.

## CONDITIONS (Classes 1485 and 1486).

Entries for these classes close and exhibits must be lodged at the Government Cool Stores, Victoria Dock, Melbourne, on or before **Saturday, 24th July, 1937**. They will be stored there until just prior to the Show, when they will be taken to the Show Grounds. Exhibits will be subjected to analysis by the Commonwealth Analyst for butter fat, moisture, salt and curd.

Exhibits will be first judged for flavor, texture and condition, and points awarded accordingly. No prize will be awarded to any exhibit containing less than 15 per cent. of moisture.

All exhibits must conform to the standard prescribed under the Commerce (Trade Descriptions) Act and Regulations.



## CHAMPION PRIZE OF AUSTRALIA.

SALT BUTTER, for Export, Government Certificate.

## CLASS.

1487. **BOX OF BUTTER**, four weeks stored, taken from agent's floor, Melbourne, from an ordinary market consignment during August, 1937, held in cool store and judged four weeks after pick up.—Prizes—£3; £2; £1. Entry fee 10/-. Members 7/-.

- 7536 Northern Dairy Co.
- 7537 Drouin Co-operative Butter Factory Co. Ltd.
- 7538 Sale District Co-operative Butter and Cool Storage Co. Ltd.
- 7539 The Western Meadow Gold Dairy Co. Ltd.
- 7540 The Portland Co-operative Butter Factory Co. Ltd.
- 7541 The Milawa Co-operative Dairy Company Ltd.
- 7542 Korumburra and District Co-operative Butter Factory and Trading Co. Ltd.
- 7543 Condah Co-operative Butter and Cheese Co. Ltd.
- 7544 The Camperdown Cheese and Butter Factory Co. Ltd.
- 7545 Upper Maffra Co-operative Butter and Cheese Factory Co. Ltd.
- 7546 Swan Hill Co-operative Dairying Co. Ltd.
- 7547 Caulfield Butter Factory Pty. Ltd.
- 7548 Eskdale Butter Factory Co. Ltd.
- 7549 Gunbower Co-operative Butter Factory and Trading Co. Ltd.
- 7550 Cohuna Co-operative Butter Factory.
- 7551 Tallangatta Butter Factory and Creamery Co. Ltd.
- 7552 Swanpool Butter Factory.

## CLASS.

1488. **BOX OF BUTTER**, two weeks stored, taken from agent's floor, Melbourne, from an ordinary market consignment between 1st and 9th September, held in cool store and judged two weeks after pick up.—Prizes—£3; £2; £1. Entry fee 10/-. Members 7/-.

- 7553 Northern Dairy Co.
- 7554 Drouin Co-operative Butter Factory Co. Ltd.
- 7555 Sale District Co-operative Butter and Cool Storage Co. Ltd.
- 7556 The Western Meadow Gold Dairy Co. Ltd.
- 7557 The Portland Co-operative Butter Factory Co. Ltd.
- 7558 The Milawa Co-operative Dairy Company Ltd.
- 7559 Korumburra and District Co-operative Butter Factory and Trading Co. Ltd.
- 7560 Condah Co-operative Butter and Cheese Co. Ltd.
- 7561 The Camperdown Cheese and Butter Factory Co. Ltd.
- 7562 Upper Maffra Co-operative Butter and Cheese Factory Co. Ltd.
- 7563 Swan Hill Co-operative Dairying Co. Ltd.
- 7564 Caulfield Butter Factory Pty. Ltd.
- 7565 Eskdale Butter Factory Co. Ltd.
- 7566 Gunbower Co-operative Butter Factory and Trading Co. Ltd.
- 7567 Cohuna Co-operative Butter Factory.
- 7568 Great Southern Co-operative Co.
- 7569 Tallangatta Butter Factory and Creamery Co. Ltd.
- 7570 Swanpool Butter Factory.

## CLASS.

1489. **BOX OF BUTTER**, 56 lbs., fresh, suitable for local trade.—Prizes—£3; £2; £1. Entry fee 10/-. Members 7/-.

- 7571 Moran and Cato Pty. Ltd.
- 7572 Northern Dairy Co.
- 7573 Longwarry and District Dairymen's Co-operative Association Ltd.
- 7574 Drouin Co-operative Butter Factory Co. Ltd.
- 7575 Toolamba Cheese Factory.
- 7576 The Western Meadow Gold Dairy Co. Ltd.
- 7577 The Portland Co-operative Butter Factory Co. Ltd.
- 7578 The Milawa Co-operative Dairy Company Ltd.
- 7579 Korumburra and District Co-operative Butter Factory and Trading Co. Ltd.
- 7580 Condah Co-operative Butter and Cheese Co. Ltd.
- 7581 The Camperdown Cheese and Butter Factory Co. Ltd.
- 7582 Upper Maffra Co-operative Butter and Cheese Factory Co. Ltd.
- 7583 Swan Hill Co-operative Dairying Co. Ltd.
- 7584 Caulfield Butter Factory Pty. Ltd.
- 7585 Eskdale Butter Factory Co. Ltd.
- 7586 Gunbower Co-operative Butter Factory and Trading Co. Ltd.
- 7587 Cohuna Co-operative Butter Factory.
- 7588 Great Southern Co-operative Co.
- 7589 Pyramid Hill and District Dairy and Produce Co. Ltd.



- 7590 Clunes Dairy Co. Ltd.  
 7591 Merrigum Butter Factory.  
 7592 Holdenson and Nielson Fresh Food Pty. Ltd. (Birregurra Factory).  
 7593 Holdenson and Nielson Fresh Food Pty. Ltd. (Derrinallum Factory).  
 7594 Holdenson and Nielson Fresh Food Pty. Ltd. (Warragul Factory).  
 7595 Holdenson and Nielson Fresh Food Pty. Ltd. (Numurkah Factory).  
 7596 Tallangatta Butter Factory and Creamery Co. Ltd.  
 7597 Adelaide Milk Supply Co-operative Ltd. (Adelaide Factory).  
 7598 Adelaide Milk Supply Co-operative Ltd. (Cummins Factory).  
 7599 Swanpool Butter Factory.  
 7600 Kyabram and District Co-operative Dairy Co. Ltd.  
 7601 Yarra Valley Butter Factory Pty. Ltd.

## CLASS.

**1490. BOX OF PRINT BUTTER**, not less than 50 lbs. to box, wrapped in plain paper. (Maker's print not permitted on wrapper or butter.)—Prizes—£3; £2; £1. Entry fee 10/-, Members 7/-.

- 7602 Longwarry and District Dairymen's Co-operative Association Ltd.  
 7603 Drouin Co-operative Butter Factory Co. Ltd.  
 7604 Korumburra and District Co-operative Butter Factory and Trading Co. Ltd.  
 7605 The Camperdown Cheese and Butter Factory Co. Ltd.  
 7606 Upper Maffra Co-operative Butter and Cheese Factory Co. Ltd.  
 7607 Eskdale Butter Factory Co. Ltd.  
 7608 Gunbower Co-operative Butter Factory and Trading Co. Ltd.  
 7609 Cohuna Co-operative Butter Factory.  
 7610 Great Southern Co-operative Co.  
 7611 Clunes Dairy Co. Ltd.  
 7612 Merrigum Butter Factory.  
 7613 Adelaide Milk Supply Co-operative Ltd. (Adelaide Factory).  
 7614 Adelaide Milk Supply Co-operative Ltd. (Cummins Factory).  
 7615 Yarra Valley Butter Factory Pty. Ltd.

## CLASS.

**1491. SALTED BUTTER (3 lbs.)**, as usually sent to market (without print or private mark), one piece or several. Factory-made butter is not eligible for competition in this class.—Prizes—£2; £1; Card. Entry fee 8/-, Members 5/-.

- 7616 Mrs. James Mitchell.  
 7617 Miss Ivy M. Mitchell.  
 7618 Mrs. W. Harrison.  
 7619 Mrs. J. C. McKenzie.

## CHAMPION PRIZE OF AUSTRALIA.

SALTED OR FRESH BUTTER, Government Certificate.

**Exhibits of Bacon will be cut on the Thursday and judged at 10 a.m. on Friday. The points for texture and firmness, smoking, trimming and finish will then be allotted.**

**Bacon, Hams and Lard shall be judged by points on the following scales:—**

## BACON.

Flavour . . . . .	45
Color . . . . .	15
Proportion of Fat and Lean . . . . .	10
Texture and firmness . . . . .	10
Smoking (not too dark) . . . . .	10
Butchering and Finish . . . . .	10
Total . . . . .	100



**HAMS.**

Flavour .. . . .	45
Color .. . . .	15
Proportion of Fat and Lean .. . . .	10
Texture and Firmness .. . . .	10
Smoking .. . . .	10
Trimming and Finish .. . . .	10

Total .. . . . 100

**LARD.**

Flavour .. . . .	40
Color .. . . .	25
Texture .. . . .	25
Finish and Appearance .. . . .	10

Total .. . . . 100

NOTE.—Exhibits in Classes 1492 to 1500 must be benched in strict catalogue order, and be in their places before 9 a.m. on Thursday, 23rd September, 1937.

1492. 6 SIDES BACON, 3 smoked and 3 unsmoked; open to all—Prizes—£3; £1; Card. Entry fee 10/-, Members 7/-.

No Entry.

CHAMPION PRIZE OF AUSTRALIA.

BACON.—Government Certificate.

**CLASS.**

1493. 3 HAMS, open to all—Prizes—£3; £1; Card. Entry fee 10/-, Members 7/-.

No Entry.

CHAMPION PRIZE OF AUSTRALIA.

HAMS.—Government Certificate.

1494. COLLECTION OF 1 HAM, 1 SIDE OF BACON, 1 FLITCH OF BACON, AND 1 56LB. BOX OF LARD. Special entries must be made in this class, and no exhibit in any other class is allowed to compete; open to all.—Prizes—£3; £1; Card. Entry fee 10/-, Members 7/-.

No Entry.

1495. ROLLS OF BACON (6); open to all—Prizes—£3; £1; Card. Entry fee 10/-, Members 7/-.

No Entry.

1496. LARD, 56-lb. Box—Prizes—£2; £1; Card. Entry fee 8/-, Members 5/-.

No Entry.

1497. FARM-CURED HAMS (2)—Prizes—£2; £1; Card. Entry fee 8/-, Members 5/-.

7620 A. G. Evans.

1498. FARM-CURED BACON (1 side, 1 middle and 1 ham)—Prizes—£2; £1; Card. Entry fee 8/-, Members 5/-.

7621 A. G. Evans.

1499. FARM-CURED BACON (2 middles)—Prizes—£2; £1; Card. Entry fee 8/-, Members 5/-.

7622 C. H. Trigg.

7623 A. G. Evans.

1500. FARM-CURED ROLLS OF BACON (2)—Prizes—£2; £1; Card. Entry fee 8/-, Members 5/-.

7624 E. W. Boyle.

7625 A. G. Evans.

Exhibits competing in Classes 1497 to 1500 must be cured by the exhibitor on his own farm, and the exhibitor must not be in business as a ham and bacon curer.

NOTE.—Classes for eggs are included at the end of the Poultry Section.

Full Telegraph and Postal Facilities are available at Post Office under the Cliff Stand.



## INDEX TO EXHIBITORS IN DAIRY PRODUCE SECTION.

- Adelaide Milk Supply Co-op. Ltd., 194-198 Carrington-street, Adelaide, S.A., 7439, 7440, 7441, 7468, 7469, 7470, 7518, 7535, 7597, 7598, 7613, 7614.  
 Alexandra Dairy Co. Ltd., Box 11, Alexandra, 7482.  
 Boyle, E. W., "Verdantvale," Boort, 7624.  
 Camperdown Cheese and Butter Factory Co. Ltd., The, Box 45, Camperdown, 7496, 7509, 7528, 7544, 7561, 7581, 7605.  
 Caulfield Butter Factory Pty. Ltd., 401 Dandenong-road, East Malvern, 7547, 7564, 7584.  
 Clunes Dairy Co. Ltd., Clunes, 7590, 7611.  
 Cohuna Co-op. Butter Factory, Cohuna, 7550, 7567, 7587, 7609.  
 Colac Dairying Co. Ltd., Colac, 7483.  
 Condah Co-op. Butter and Cheese Co. Ltd., Condah Swamp, 7495, 7543, 7560, 7580.  
 Denney, S. J., Glen Aire. via Laver's Hill, 7446, 7452, 7458, 7466.  
 Downs Co-op. Dairy Association Ltd., Toowoomba, Queensland, 7437, 7438, 7501, 7521.  
 Drouin Co-op. Butter Factory Co. Ltd., Drouin, 7436, 7445, 7451, 7457, 7465, 7474, 7479, 7500, 7537, 7554, 7574, 7603.  
 Eskdale Butter Factory Co. Ltd., Eskdale, 7548, 7565, 7585, 7607.  
 Evans, A. G., Blackwood Park, Lima East, 7620, 7621, 7623, 7625.  
 Excelsior Butter Factory Pty. Ltd., 57 Little Ryrie-street, Geelong, 7481.  
 Great Southern Co-op. Co., Foster, 7568, 7588, 7610.  
 Gunbower Co-op. Butter Factory and Trading Co. Ltd., Gunbower, 7549, 7566, 7586, 7608.  
 Harrison, Mrs. W., Tarneit P.O., 7618.  
 Holdenson and Nielson Fresh Food Pty. Ltd., 507-527 Flinders-street, Melbourne, 7460, 7461, 7493, 7494, 7506, 7507, 7508, 7525, 7526, 7527, 7592, 7593, 7594, 7595.  
 Hollandaise Cheese Co., Box 77, Warragul, 7459, 7475.  
 Koroit and Tower Hill Butter and Cheese Factory Co. Ltd., Koroit, 7484.  
 Korumburra and District Co-op. Butter Factory and Trading Co. Ltd., Box 3, Korumburra, 7492, 7505, 7524, 7542, 7559, 7579, 7604.  
 Kraft Walker Cheese Co. Pty. Ltd., Box 1673N, G.P.O., Melbourne, C.1, 7432, 7442, 7448, 7454.  
 Kyabram and District Co-op. Dairy Co. Ltd., Box 44, Kyabram, 7600.  
 Longwarry and District Dairymen's Co-op. Association Ltd., Longwarry, 7435, 7444, 7450, 7456, 7464, 7473, 7478, 7499, 7520, 7573, 7602.  
 McKenzie, Mrs. J. C., Neerim P.O., 7619.  
 Maryborough Co-op. Dairy Association Ltd., Box 104, Maryborough, Queensland, 7511, 7512, 7513, 7530, 7531, 7532.  
 Merrigum Butter Factory, Merrigum, 7591, 7612.  
 Milawa Co-op. Dairy Co. Ltd., Milawa, 7491, 7504, 7523, 7541, 7558, 7578.  
 Mitchell, Miss Ivy M., Kelvin-grove, Box 32, Tatura, 7617.  
 Mitchell, Mrs. James, Kelvin-grove, Box 32, Tatura, 7616.  
 Moran and Cato Pty. Ltd., Brunswick-street, Fitzroy, 7571.  
 Northern Dairy Co., Tongala, 7434, 7443, 7449, 7455, 7463, 7472, 7477, 7498, 7519, 7536, 7553, 7572.  
 Portland Co-op. Butter Factory Co. Ltd., The, Portland, 7490, 7540, 7557, 7577.  
 Pyramid Hill and District Dairy and Produce Co. Ltd., Pyramid Hill, 7589.  
 Sale District Co-op. Butter and Cool Storage Co. Ltd., 2 Foster-street, Sale, 7480, 7502, 7538, 7555.  
 Serpentine Cheese Factory (W.A.), c/o Foley Bros. Pty. Ltd., 491-497 Flinders-lane, Melbourne, C.1, 7433.  
 South Burnett Co-op. Dairy Association Ltd., The, Box 95, Murgon, Queensland, 7514, 7515, 7533, 7534.  
 Stanhope and District Co-op. Dairy Co. Ltd., Stanhope, 7431, 7447, 7453, 7462, 7471.  
 Swan Hill Co-op. Dairying Co. Ltd., Box 60, Swan Hill, 7517, 7546, 7563, 7583.  
 Swanpool Butter Factory, Swanpool, 7552, 7570, 7599.  
 Tallangatta Butter Factory and Creamery Co. Ltd., Tallangatta, 7485, 7551, 7569, 7596.  
 Toolamba Cheese Factory, c/o Royle and Bertram, 483 Flinders-lane, Melbourne, C.1, 7467, 7476, 7575.  
 Trigg, C. H., c/o Warrnambool Agricultural Society, 137 Raglan-parade, Warrnambool, 7622.  
 Upper Maffra Co-op. Butter and Cheese Factory Co. Ltd., Newry, 7497, 7510, 7529, 7545, 7562, 7582, 7606.  
 Warrnambool Cheese and Butter Factory Co. Ltd., Allansford, 7487.  
 Warwick Co-op. Dairy Association Ltd., The, Box 218, Warwick, Queensland, 7516.  
 Western Meadow Gold Dairy Co. Ltd., The, Box 90, Hamilton, 7488, 7489, 7503, 7522, 7539, 7556, 7576.  
 Wonthaggi Dairy Produce Co. Ltd., Archie's Creek, 7486.  
 Yarra Valley Butter Factory Pty. Ltd., Kew, E.4, 7601, 7615.



## Section 46—Australian Wines, Etc.

Judges (Wines):

T. C. SEABROOK, Esq.  
J. S. GRAHAM, Esq.  
KARL WEIDENHOFER, Esq.  
Associate Judge:  
N. J. BRELAZ, Esq.

Judges:

(Spirits) W. W. SENIOR, Esq.  
(Cider) D. G. QUINN, Esq.  
(Aerated Waters)  
C. WALLMANN, Esq.  
R. V. GREGG, Esq.

### SPECIAL NOTICE.

A cordial invitation is extended to all wine growers or merchants, or others interested in the trade, to attend the official testing of exhibits, which will take place at the Show Grounds on Wednesday, 15th September, 1937, at 11 a.m.

Entries limited to three in each Class from any one exhibitor.

Exhibitors will not be allowed to take more than one prize in any one Class with the same wine.

Exhibits to be lodged at the Show Grounds before 12 noon on Saturday, 21st August, 1937.

Entry fee: Members, 5/-; Non-Members, 8/-.

Prizes in all Classes other than those in which the amounts are specially stated are:—First prize, £3; second prize, £1; third prize, Card.

All Wines exhibited must be free from salicylic acid or other foreign matter. The Council reserves the right to have any exhibit analysed by an analyst to be selected by the Society, and his decision shall be final.

Muscat Wines can only be entered in the Classes set apart for that type of wine and in the Champion Sweet.

### GROWERS' CLASSES.

(Wine-growers Only).

#### VINTAGE, 1937.

##### CLASS.

##### 1501. RED, light, dry (3 bottles).

7626 Pilloud Bros.	7632 Tahbilk Pty. Ltd.
7627 Auldana Ltd.	7633 J. Harper Robertson.
7628 C. W. Ferguson.	7634 J. Harper Robertson (A).
7629 Lindeman Ltd. (1).	7635 J. Harper Robertson (B).
7630 Lindeman Ltd. (2).	7636 Walter Reynell and Sons Ltd.
7631 Lindeman Ltd. (3).	

##### CLASS.

##### 1502. RED, full bodied, dry (3 bottles).

7637 S. Smith and Son Ltd.	7641 The Rutherglen Estates Pty. Ltd. (No. 3).
7638 C. W. Ferguson.	7642 Lindeman Ltd. (4).
7639 The Rutherglen Estates Pty. Ltd. (No. 1).	7643 Lindeman Ltd. (5).
7640 The Rutherglen Estates Pty. Ltd. (No. 2).	7644 Lindeman Ltd. (6).

##### CLASS.

##### 1503. RED, full bodied, sweet (3 bottles).

7645 S. Smith and Son Ltd.	7651 J. Harper Robertson (A).
7646 C. W. Ferguson.	7652 W. H. Chambers.
7647 Lindeman Ltd. (1).	7653 Walter Reynell and Sons Ltd. (A).
7648 Lindeman Ltd. (2).	7654 Walter Reynell and Sons Ltd. (B).
7649 Lindeman Ltd. (3).	
7650 J. Harper Robertson.	



**CLASS.**

**1504. RED, sweet, not exceeding four degrees "Beaume" in saccharine strength (3 bottles).**

7655 S. Smith and Son Ltd. (A).	7663 Thomas Hardy and Sons Ltd. (B).
7656 S. Smith and Son Ltd. (B).	7664 Lindeman Ltd. (4).
7657 S. Smith and Son Ltd. (C).	7665 Lindeman Ltd. (5).
7658 C. W. Ferguson.	7666 Lindeman Ltd. (6).
7659 The Rutherglen Estates Pty. Ltd. (No. 1).	7667 J. Harper Robertson.
7660 The Rutherglen Estates Pty. Ltd. (No. 2).	7668 Walter Reynell and Sons Ltd. (A).
7661 The Rutherglen Estates Pty. Ltd. (No. 3).	7669 Walter Reynell and Sons Ltd. (B).
7662 Thomas Hardy and Sons Ltd. (A).	7670 W. H. Chambers.

**CLASS.**

**1505. WHITE, light, dry (3 bottles).**

7671 Pilloud Bros. (A).	7679 Lindeman Ltd. (2).
7672 Pilloud Bros. (B).	7680 Lindeman Ltd. (3).
7673 S. Smith and Son Ltd.	7681 Tahbilk Pty. Ltd.
7674 Auldana Ltd.	7682 J. Harper Robertson.
7675 C. W. Ferguson.	7683 J. Harper Robertson (B).
7676 The Rutherglen Estates Pty. Ltd. (No. 1).	7684 Walter Reynell and Sons Ltd. (A).
7677 The Rutherglen Estates Pty. Ltd. (No. 2).	7685 Walter Reynell and Sons Ltd. (B).
7678 Lindeman Ltd. (1).	7686 W. H. Chambers.

**CLASS.**

**1506. WHITE, full bodied, dry, fortified (3 bottles).**

7687 C. W. Ferguson.	7689 Lindeman Ltd. (2).
7688 Lindeman Ltd. (1).	7690 Lindeman Ltd. (3).

**1507. WHITE, full bodied, sweet (3 bottles).**

7691 S. Smith and Son Ltd.	7695 Lindeman Ltd. (3).
7692 C. W. Ferguson.	7696 J. Harper Robertson.
7693 Lindeman Ltd. (1).	7697 Walter Reynell and Sons Ltd.
7694 Lindeman Ltd. (2).	7698 W. H. Chambers.

**1508. WHITE, sweet, not exceeding four degrees "Beaume" in saccharine strength (3 bottles).**

7699 S. Smith and Son Ltd. (A).	7705 J. Harper Robertson.
7700 S. Smith and Son Ltd. (B).	7706 J. Harper Robertson (A).
7701 C. W. Ferguson.	7707 J. Harper Robertson (B).
7702 Lindeman Ltd. (4).	7708 Walter Reynell and Sons Ltd.
7703 Lindeman Ltd. (5).	7709 W. H. Chambers.
7704 Lindeman Ltd. (6).	

**1509. MUSCAT (3 bottles).**

7710 C. W. Ferguson (No. 1).	7714 Lindeman Ltd. (3).
7711 C. W. Ferguson (No. 2).	7715 David Deas.
7712 Lindeman Ltd. (1).	7716 W. H. Chambers.
7713 Lindeman Ltd. (2).	

**VINTAGE, 1936.**

**CLASS.**

**1510. RED, light, dry (3 bottles).**

7717 Lindeman Ltd. (7).	7722 Walter Reynell and Sons Ltd. (A).
7718 Lindeman Ltd. (8).	7723 Walter Reynell and Sons Ltd. (B).
7719 Lindeman Ltd. (9).	
7720 Tahbilk Pty. Ltd.	
7721 J. Harper Robertson.	

**1511. RED, full bodied, dry (3 bottles).**

7724 S. Smith and Son Ltd.	7727 The Rutherglen Estates Pty. Ltd. (No. 2).
7725 Auldana Ltd.	7728 Lindeman Ltd. (10).
7726 The Rutherglen Estates Pty. Ltd. (No. 1).	7729 Lindeman Ltd. (11).
	7730 Lindeman Ltd. (12).

**1512. WHITE, light, dry (3 bottles).**

7731 S. Smith and Son Ltd.	7735 Caldwell's Wines Ltd.
7732 Lindeman Ltd. (4).	7736 Caldwell's Wines Ltd.
7733 Lindeman Ltd. (5).	7737 J. Harper Robertson.
7734 Lindeman Ltd. (6).	

**1513. WHITE, full bodied, dry (Sherry type) (3 bottles).**

7738 The Rutherglen Estates Pty. Ltd.	7741 Lindeman Ltd. (5).
7739 Thomas Hardy and Sons Ltd.	7742 Lindeman Ltd. (6).
7740 Lindeman Ltd. (4).	7743 Caldwell's Wines Ltd.



**CLASS.**

**1514. WHITE, sweet, not exceeding four degrees "Beaume" in saccharine strength (3 bottles).**

7744 S. Smith and Son Ltd. (A).	7749 David Deas.
7745 S. Smith and Son Ltd. (B).	7750 Walter Reynell and Sons Ltd. (A).
7746 Lindeman Ltd. (7).	7751 Walter Reynell and Sons Ltd. (B).
7747 Lindeman Ltd. (8).	
7748 Lindeman Ltd. (9).	

NOTE.—Exhibits in Growers' Classes must represent a quantity of not less than 250 gallons, and, when making their entries, exhibitors must make a statutory declaration to the effect that they do represent such a quantity. Prizes may be withheld until the Council is satisfied that the specified quantity is in stock. (See Regulation 7 at end of Section.)

### **OPEN CLASSES (Wine Merchants or Wine Growers).**

In Classes 1515 and 1516 samples must not be drawn from bulk earlier than 1st August, 1937.

### **VINTAGE, 1935 (or older).**

**CLASS.**

**1515. WHITE, light, dry, taken from bulk (4 bottles).**

7752 Thomas Hardy and Sons Ltd.	7757 Caldwell's Wines Ltd.
7753 Lindeman Ltd. (7).	7758 S. Wynn and Co (A).
7754 Lindeman Ltd. (8).	7759 S. Wynn and Co. (B).
7755 Lindeman Ltd. (9).	7760 Burgoyne's Pty. Ltd. (A).
7756 Caldwell's Wines Ltd.	7761 Burgoyne's Pty. Ltd. (B).

**1516. RED, light, dry, taken from bulk (4 bottles).**

7762 Thomas Hardy and Sons Ltd. (A).	7769 Walter Reynell and Sons Ltd. (A).
7763 Thomas Hardy and Sons Ltd. (B).	7770 Walter Reynell and Sons Ltd. (B).
7764 Lindeman Ltd. (13).	7771 S. Wynn and Co. (A).
7765 Lindeman Ltd. (14).	7772 S. Wynn and Co. (B).
7766 Lindeman Ltd. (15).	7773 S. Wynn and Co. (C).
7767 Tahbilk Pty. Ltd.	7774 Burgoyne's Pty. Ltd.
7768 J. Harper Robertson.	

**1517. WHITE, light, dry (Hock type), old bottled wine (4 bottles).**

7775 Lindeman Ltd. (10).	7779 S. Wynn and Co. (B).
7776 Lindeman Ltd. (11).	7780 S. Wynn and Co. (C).
7777 Lindeman Ltd. (12).	7781 Burgoyne's Pty. Ltd. (A).
7778 S. Wynn and Co. (A).	7782 Burgoyne's Pty. Ltd. (B).

**1518. WHITE, light, dry (Chablis type), old bottled wine (4 bottles).**

7783 Lindeman Ltd. (13).	7787 S. Wynn and Co. (B).
7784 Lindeman Ltd. (14).	7788 S. Wynn and Co. (C).
7785 Lindeman Ltd. (15).	7789 Burgoyne's Pty. Ltd.
7786 S. Wynn and Co. (A).	

**1519. SAUTERNES (4 bottles).**

7790 Thomas Hardy and Sons Ltd.	7795 S. Wynn and Co. (B).
7791 Lindeman Ltd. (1).	7796 S. Wynn and Co. (C).
7792 Lindeman Ltd. (2).	7797 G. Gramp and Sons Ltd.
7793 Lindeman Ltd. (3).	7798 Burgoyne's Pty. Ltd.
7794 S. Wynn and Co. (A).	

**1520. RED, light, dry (Claret type), old bottled wine (4 bottles).**

7799 Auldana Ltd.	7806 Walter Reynell and Sons Ltd. (B).
7800 Lindeman Ltd. (16).	7807 S. Wynn and Co. (A).
7801 Lindeman Ltd. (17).	7808 S. Wynn and Co. (B).
7802 Lindeman Ltd. (18).	7809 S. Wynn and Co. (C).
7803 Caldwell's Wines Ltd.	7810 Burgoyne's Pty. Ltd. (A).
7804 J. Harper Robertson.	7811 Burgoyne's Pty. Ltd. (B).
7805 Walter Reynell and Sons Ltd. (A).	

**1521. RED, full bodied, dry (Burgundy type) (4 bottles).**

7812 Lindeman Ltd. (19).	7817 S. Wynn and Co. (A).
7813 Lindeman Ltd. (20).	7818 S. Wynn and Co. (B).
7814 Lindeman Ltd. (21).	7819 S. Wynn and Co. (C).
7815 Walter Reynell and Sons Ltd. (A).	7820 J. Harper Robertson.
7816 Walter Reynell and Sons Ltd. (B).	7821 Burgoyne's Pty. Ltd. (A).
	7822 Burgoyne's Pty. Ltd. (B).



CLASS.

**1522. RED, full bodied (Tawny Port type), not exceeding four degrees "Beaume" in saccharine strength (4 bottles).**

7823	S. Smith and Son Ltd. (A).	7832	Lindeman Ltd. (9).
7824	S. Smith and Son Ltd. (B).	7833	Caldwell's Wines Ltd.
7825	S. Smith and Son Ltd. (C).	7834	J. H. R. Harris.
7826	Auldana Ltd.	7835	J. Harper Robertson.
7827	C. W. Ferguson.	7836	G. Gramp and Sons Ltd. (A).
7828	Thomas Hardy and Sons Ltd. (A).	7837	G. Gramp and Sons Ltd. (B).
7829	Thomas Hardy and Sons Ltd. (B).	7838	G. Gramp and Sons Ltd. (C).
7830	Lindeman Ltd. (7).	7839	Walter Reynell and Sons Ltd. (A).
7831	Lindeman Ltd. (8).	7840	Walter Reynell and Sons Ltd. (B).

**1523. RED, full bodied (Port type, dark in color), not exceeding four degrees "Beaume" in saccharine strength (4 bottles).**

7841	S. Smith and Son Ltd. (A).	7848	J. Harper Robertson.
7842	S. Smith and Son Ltd. (B).	7849	G. Gramp and Sons Ltd. (A).
7843	S. Smith and Son Ltd. (C).	7850	G. Gramp and Sons Ltd. (B).
7844	C. W. Ferguson.	7851	Walter Reynell and Sons Ltd. (A).
7845	Lindeman Ltd. (10).	7852	Walter Reynell and Sons Ltd. (B).
7846	Lindeman Ltd. (11).		
7847	Lindeman Ltd. (12).		

**1524. RED, full bodied, sweet (4 bottles).**

7853	S. Smith and Son Ltd.	7858	David Deas.
7854	C. W. Ferguson.	7859	J. Harper Robertson.
7855	Lindeman Ltd. (13).	7860	W. H. Chambers.
7856	Lindeman Ltd. (14).	7861	Walter Reynell and Sons Ltd.
7857	Lindeman Ltd. (15).		

Exhibits which, in the opinion of the Judges, are wrongly classified in either of the two classes following shall be transferred to the correct class and then judged accordingly.

CLASS.

**1525. WHITE, full bodied, dry (Sherry type) (4 bottles).**

7862	C. W. Ferguson.	7869	J. H. R. Harris.
7863	Thomas Hardy and Sons Ltd.	7870	W. H. Chambers.
7864	Lindeman Ltd. (7).	7871	S. Wynn and Co.
7865	Lindeman Ltd. (8).	7872	G. Gramp and Sons Ltd.
7866	Lindeman Ltd. (9).	7873	Walter Reynell and Sons Ltd.
7867	Caldwell's Wines Ltd.	7874	Matthew Lang and Co.
7868	Caldwell's Wines Ltd.		

**1526. WHITE (Sherry type), pale in color, delicate (4 bottles).**

7875	C. W. Ferguson.	7880	J. H. R. Harris.
7876	Thomas Hardy and Sons Ltd.	7881	W. H. Chambers.
7877	Lindeman Ltd. (10).	7882	S. Wynn and Co.
7878	Lindeman Ltd. (11).	7883	Burgoyne's Pty. Ltd.
7879	Lindeman Ltd. (12).	7884	J. MacPherson.

**1527. WHITE, full bodied, sweet (4 bottles).**

7885	C. W. Ferguson.	7890	J. Harper Robertson.
7886	Lindeman Ltd. (10).	7891	W. H. Chambers (A).
7887	Lindeman Ltd. (11).	7892	W. H. Chambers (B).
7888	Lindeman Ltd. (12).	7893	Walter Reynell and Sons Ltd.
7889	David Deas.	7894	J. MacPherson.

**1528. WHITE, sweet, not exceeding four degrees "Beaume" in saccharine strength (4 bottles).**

7895	S. Smith and Son Ltd. (A).	7901	J. Harper Robertson.
7896	S. Smith and Son Ltd. (B).	7902	G. Gramp and Sons Ltd.
7897	S. Smith and Son Ltd. (C).	7903	Walter Reynell and Sons Ltd. (A).
7898	C. W. Ferguson.	7904	Walter Reynell and Sons Ltd. (B).
7899	Lindeman Ltd. (13).		
7900	Lindeman Ltd. (14).		

**1529. MUSCAT (4 bottles).**

7905	S. Smith and Son Ltd.	7910	Lindeman Ltd. (6).
7906	Auldana Ltd.	7911	David Deas.
7907	C. W. Ferguson.	7912	W. H. Chambers.
7908	Lindeman Ltd. (4).	7913	S. Wynn and Co.
7909	Lindeman Ltd. (5).		



NOTE.—Exhibits of Wine, 2 years old or over, must represent a quantity of not less than 100 gallons in the Bulk Classes or 30 dozen reputed quart bottles in the classes for Old Bottled Wine, and, when making their entries, exhibitors must make a statutory declaration to the effect that they do represent such quantity. Prizes may be withheld until the Council is satisfied that the specified quantity is in stock. (See Regulation 7, at end of Section.)

### EXPORT CLASSES (any age).

#### CLASS.

**1530. RED (dry), suitable for export (4 bottles). Must represent a quantity of not less than 3000 gallons. Samples to be drawn from bulk not earlier than 1st August, 1937—Prizes—£4; £2; Card.**

7914	The Rutherglen Estates Pty. Ltd. (No. 1).	7917	S. Smith and Son Ltd.
7915	The Rutherglen Estates Pty. Ltd. (No. 2).	7918	Lindeman Ltd. (22).
7916	The Rutherglen Estates Pty. Ltd. (No. 3).	7919	Lindeman Ltd. (23).
		7920	Lindeman Ltd. (24).

#### CLASS.

**1531. RED (sweet), suitable for export (4 bottles). Must represent a quantity of not less than 3000 gallons. Samples to be drawn from bulk not earlier than 1st August, 1937—Prizes—£4; £2; Card.**

7921	The Rutherglen Estates Pty. Ltd.	7927	Lindeman Ltd. (18).
7922	Thomas Hardy and Sons Ltd. (A).	7928	J. Harper Robertson.
7923	Thomas Hardy and Sons Ltd. (B).	7929	J. Harper Robertson (A).
7924	S. Smith and Son Ltd.	7930	Walter Reynell and Sons Ltd. (A).
7925	Lindeman Ltd. (16).	7931	Walter Reynell and Sons Ltd. (B).
7926	Lindeman Ltd. (17).	7932	Walter Reynell and Sons Ltd. (C).

(Wine exhibited in this class must be available for sale at the minimum price for Sweet Wine, fixed by the Wine Overseas Marketing Board.)

### SPARKLING WINES.

#### CLASS.

**1532. AUSTRALIAN SPARKLING WINE (Hock or Moselle), natural effervescence (not introduced by artificial methods) (4 bottles)—Prizes—£4; £1; Card.**

7933	Auldana Ltd.	7938	Lindeman Ltd. (1).
7934	Auldana Ltd.	7939	Lindeman Ltd. (2).
7935	B. Seppelt and Sons Ltd. (L).	7940	Lindeman Ltd. (3).
7936	B. Seppelt and Sons Ltd. (T).	7941	Caldwell's Wines Ltd.
7937	B. Seppelt and Sons Ltd. (D).		

#### CLASS.

**1533. AUSTRALIAN SPARKLING WINE (Champagne), natural effervescence (not introduced by artificial methods) (4 bottles)—Prizes—£4; £1; Card.**

7942	Auldana Ltd.	7946	B. Seppelt and Sons Ltd. (D).
7943	Auldana Ltd.	7947	Lindeman Ltd. (4).
7944	B. Seppelt and Sons Ltd. (L).	7948	Lindeman Ltd. (5).
7945	B. Seppelt and Sons Ltd. (T).	7949	Lindeman Ltd. (6).

#### CLASS.

**1534. AUSTRALIAN SPARKLING WINE (Red), natural effervescence (not introduced by artificial methods) (4 bottles)—Prizes—£4; £1; Card.**

7950	Auldana Ltd.	7954	B. Seppelt and Sons Ltd. (D).
7951	Auldana Ltd.	7955	Lindeman Ltd. (7).
7952	B. Seppelt and Sons Ltd. (L).	7956	Lindeman Ltd. (8).
7953	B. Seppelt and Sons Ltd. (T).		



## CHAMPION PRIZES.

### CLASS.

**1535. DRY**, three distinct types, taken from bulk (3 bottles of each) (open).—Champion prize, £4. (Separate wines must be entered for this class.) Samples to be drawn from bulk not earlier than **1st August, 1937.**

- |  |  |
|--|--|
| 7957 Thomas Hardy and Sons Ltd.,<br>Red Light, Pale Delicate<br>Sherry, White Light. | 7961 Caldwell Wines Ltd., Claret,<br>Sherry, Sparkling Hock. |
| 7958 Lindeman Ltd. (1), Hock,<br>Chablis, Claret.                                    | 7962 S. Wynn and Co., Claret,<br>Hock, Sherry.               |
| 7959 Lindeman Ltd. (2), Hock,<br>Chablis, Claret.                                    | 7963 Burgoyne's Pty. Ltd., Bur-<br>gundy, Sherry, Hock.      |
| 7960 Lindeman Ltd. (3), Claret,<br>Burgundy, Hock.                                   |  |

### CLASS.

**1536. DRY**, three distinct types of old bottled wine (3 bottles of each) (open).—Champion prize, £4. (Separate wines must be entered for this class.)

- |   |  |
|---|--|
| 7964 Lindeman Ltd. (4), Burgundy,<br>Hock, Claret.    | 7968 S. Wynn and Co. (A), Chab-<br>lis, Sauternes, Burgundy. |
| 7965 Lindeman Ltd. (5), Chablis,<br>Claret, Hock.     | 7969 S. Wynn and Co. (B), Chab-<br>lis, Sherry, Burgundy.    |
| 7966 Lindeman Ltd. (6), Claret,<br>Burgundy, Hock.    | 7970 Burgoyne's Pty. Ltd. (A),<br>Hock, Sherry, Claret.      |
| 7967 Caldwell Wines Ltd., Claret,<br>Sherry, Chablis. | 7971 Burgoyne's Pty. Ltd. (B),<br>Burgundy, Sherry, Chablis. |

### CHAMPION PRIZE OF AUSTRALIA.

**DRY WINE**, above Classes, bottled or bulk.—Government Certificate.

### CLASS.

**1537. SWEET**, three distinct types (3 bottles of each) (open)—Champion prize, £4. (Separate wines must be entered for this class.)

- |  |  |
|--|--|
| 7972 C. W. Ferguson.   | 7977 David Deas, Shiraz, Muscat,<br>White Hermitage. |
| 7973 Thomas Hardy and Sons Ltd.,<br>Tawny Port, Tokay, Port. | 7978 W. H. Chambers (A), Tokay,<br>Shiraz, Muscat.   |
| 7974 Lindeman Ltd. (1), Muscat,<br>Port, Sweet White.        | 7979 W. H. Chambers (B), Tokay,<br>Shiraz, Muscat.   |
| 7975 Lindeman Ltd. (2), Muscat,<br>Sweet White, Sweet Red.   |  |
| 7976 Lindeman Ltd. (3), Muscat,<br>Sweet White, Port.        |  |

### CHAMPION PRIZE OF AUSTRALIA.

**SWEET WINE**, above Class.—Government Certificate.

## VERMOUTH AND QUININE.

### CLASS.

**1538. VERMOUTH** (Italian style) (3 bottles)—Prizes—£2; £1; Card.

- |                                 |                              |
|---------------------------------|------------------------------|
| 7980 Thomas Hardy and Sons Ltd. | 7984 S. Wynn and Co. (A).    |
| 7981 Angove's Ltd.              | 7985 G. Gramp and Sons Ltd.  |
| 7982 S. Wynn and Co. (A).       | 7986 Mrs. Linda F. Lombardo. |
| 7983 S. Wynn and Co. (A).       |                              |

### CLASS.

**1539. VERMOUTH** (French style) (3 bottles)—Prizes—£2; £1; Card.

- |                           |                           |
|---------------------------|---------------------------|
| 7987 Angove's Ltd.        | 7989 S. Wynn and Co. (B). |
| 7988 S. Wynn and Co. (A). | 7990 S. Wynn and Co. (C). |

### CLASS.

**1540. QUININE** (3 bottles)—Prizes—£2; £1; Card.

- |                              |                              |
|------------------------------|------------------------------|
| 7991 Charles Ager Atkin (A). | 7993 Charles Ager Atkin (C). |
| 7992 Charles Ager Atkin (B). |                              |

## CIDER.

### CLASS.

**1541. CIDER** (Australian), natural effervescence (not introduced by artificial methods) (3 bottles).

- |   |                      |
|---|----------------------|
| 7994 Thomas J. Bunting (1).                               | 7998 G. McGowan (A). |
| 7995 Thomas J. Bunting (2).                               | 7999 G. McGowan (B). |
| 7996 Thomas J. Bunting (3).                               | 8000 G. McGowan (C). |
| 7997 The Southern Tasmanian Co-<br>operative Society Ltd. |                      |



**CLASS.****1542. CIDER (Australian), artificially carbonated (3 bottles).**

- |   |                      |
|---|----------------------|
| 8001 The Southern Tasmanian Co-operative Society Ltd. | 8003 G. McGowan (B). |
| 8002 G. McGowan (A).                                  | 8004 G. McGowan (C). |

**1543. CIDER (Australian), still (3 bottles).**

- |   |                      |
|---|----------------------|
| 8005 The Southern Tasmanian Co-operative Society Ltd. | 8006 G. McGowan (A). |
|   | 8007 G. McGowan (B). |

**BRANDY, WHISKY AND GIN.**

Competition in the classes for Brandy, Whisky and Gin is open to all, and the samples comprising each entry shall be drawn from bond and have the Customs' unbroken seals on the bottles at time of judging.

**CLASS.****1544. BRANDY (Australian), made from juice of grapes, 2 years old or over, not more than 25 per cent. under proof (2 bottles).**

- |  |  |
|--|--|
| 8008 Angove's Ltd. (A).                | 8014 Walter Reynell and Sons Ltd. (B). |
| 8009 Angove's Ltd. (No. 1).            | 8015 Stephen King Pty. Ltd. (1).       |
| 8010 Horndale Distillery (No. 1).      | 8016 Stephen King Pty. Ltd. (2).       |
| 8011 Horndale Distillery (No. 2).      | 8017 Stephen King Pty. Ltd. (3).       |
| 8012 G. Gramp and Sons Ltd.            |  |
| 8013 Walter Reynell and Sons Ltd. (A). |  |

**1545. WHISKY (Australian), made from malted barley or malt and grain, 2 years old or over, not less than proof strength (2 bottles).**

- |   |                                  |
|---|----------------------------------|
| 8018 Austral Wine and Spirit Agency Pty. Ltd. (1B). | 8023 Gibbs, Bright and Co. (2).  |
| 8019 Austral Wine and Spirit Agency Pty. Ltd. (2B). | 8024 Gibbs, Bright and Co. (3).  |
| 8020 Austral Wine and Spirit Agency Pty. Ltd. (CB). | 8025 Stephen King Pty. Ltd. (1). |
| 8021 John Connell and Co. Ltd.                      | 8026 Stephen King Pty. Ltd. (2). |
| 8022 Gibbs, Bright and Co. (1).                     | 8027 Stephen King Pty. Ltd. (3). |
|   | 8028 J. R. Kerr and Co. (1).     |
|   | 8029 J. R. Kerr and Co. (2).     |
|   | 8030 J. R. Kerr and Co. (3).     |

NOTE.—If required, exhibitors of Brandy and Whisky must make a statutory declaration to the effect that their exhibits are made as described in the above Classes.

**CLASS.****1546. GIN (Australian), Geneva type, any age, not less than proof strength (2 bottles).**

- |   |
|---|
| 8031 Austral Wine and Spirit Agency Pty. Ltd. (1C). |
|---|

**1547. DRY GIN (Australian), any age, not less than proof strength (2 bottles).**

- |   |                                  |
|---|----------------------------------|
| 8032 Austral Wine and Spirit Agency Pty. Ltd. (1D). | 8037 Stephen King Pty. Ltd. (2). |
| 8033 Gibbs, Bright and Co. (1).                     | 8038 Stephen King Pty. Ltd. (3). |
| 8034 Gibbs, Bright and Co. (2).                     | 8039 J. R. Kerr and Co. (1).     |
| 8035 Gibbs, Bright and Co. (3).                     | 8040 J. R. Kerr and Co. (2).     |
| 8036 Stephen King Pty. Ltd. (1).                    | 8041 J. R. Kerr and Co. (3).     |

**AERATED WATERS.****CLASS.****1548. LEMONADE (made from Australian essences only) (6 bottles).**

- |  |                                       |
|--|---------------------------------------|
| 8042 Johnson Bros.                     | 8050 Reed Bros. (No. 1).              |
| 8043 H. J. Ausburn.                    | 8051 Reed Bros. (No. 2).              |
| 8044 Waghorn and Sons.                 | 8052 G. A. Morrow.                    |
| 8045 F. J. Mullavey.                   | 8053 Thomas Ashby (A).                |
| 8046 Glover and Son.                   | 8054 Thomas Ashby (B).                |
| 8047 Glover and Son.                   | 8055 Mildura Cordials Pty. Ltd.       |
| 8048 Ouyen Cordials Pty. Ltd. (No. 1). | 8056 Colac Aerated Water Co. (No. 1). |
| 8049 Ouyen Cordials Pty. Ltd. (No. 2). | 8057 Colac Aerated Water Co. (No. 2). |
|  | 8058 G. E. Bowen.                     |



**CLASS.**

**1549. DRY GINGER ALE (made from Australian essences only) (6 bottles).**

8059	Johnson Bros.	8066	Reed Bros. (No. 1).
8060	H. J. Ausburn.	8067	Reed Bros. (No. 2).
8061	Waghorn and Sons.	8068	G. A. Morrow.
8062	F. J. Mullavey.	8069	Thomas Ashby.
8063	Ouyen Cordials Pty. Ltd. (No. 1).	8070	Mildura Cordials Pty. Ltd.
8064	Ouyen Cordial Pty. Ltd. (No. 2).	8071	Colac Aerated Water Co. (No. 1).
8065	Ouyen Cordial Pty. Ltd. (No. 3).	8072	Colac Aerated Water Co. (No. 2).
		8073	G. E. Bowen.

NOTE.—A statutory declaration that only Australian-made essences were used in the preparation of the aerated waters in the above two Classes must be lodged by exhibitors at time of making entries. (See Special Regulation, Clause 3, re labelling.)

**SPECIAL REGULATIONS.**

1. Wine merchant shall mean any person, association, or company buying wine.

2. Wine-grower shall mean any wine-grower owning or occupying a vineyard, and manufacturing wine from grapes grown in such vineyard, or from grapes purchased for the purpose of wine-making, and although the wine-grower be also a wine merchant, he may exhibit in the wine-growers' section, provided his entry be accompanied by a statutory declaration to the effect that his exhibit was manufactured at his own vineyard.

3. Exhibitors must mark on bottles, in plain figures, the year of the Exhibition (1937) and the number of the Class in which each sample is entered. The bottles for wines must be wine bottles (reputed quarts), and aerated waters and cider may be either pints or quarts. All bottles must be labelled with business labels or the name of the Exhibitor. Exhibitors must also mark their names and addresses on their cases or hampers.

4. The name, character and vintage of the wines must be stated on the entry forms, which must be duly lodged with the Secretary. (See General Regulations.)

5. Wines, etc., forwarded by rail, to be addressed thus—

THE SECRETARY,

ROYAL AGRICULTURAL SOCIETY OF VICTORIA,  
SPENCER STREET RAILWAY STATION,  
MELBOURNE.

Exhibits in this Section must be delivered at the Show Grounds on or before Saturday, 21st August, 1937, at 12 noon. They will be judged a fortnight before the Show opens.

6. All Wines, Spirits and Aerated Waters will become the property of the Society for purposes of adjudication, official testing and for future reference and comparison.

7. In all classes the wine in stock as stated on the entry form may be inspected and checked by a representative of the Society. Each exhibitor must supply the Society with a sealed envelope containing the record of any sale made subsequent to their entries being lodged, provided such sale has reduced the stipulated quantity below the minimum.

Full Telegraph and Postal Facilities are available at Post Office under the Cliff Stand.



## INDEX TO WINE EXHIBITORS SECTION.

- Angoves Ltd., Box 12, Renmark, S.A., 7981, 7987, 8008, 8009.  
 Ashby, Thomas, High-street, Kyneton, 8053, 8054, 8069.  
 Atkin, Charles Ager, 24 Atkins-street, North Melbourne, N.1, 7991, 7992, 7993.  
 Auldana Ltd., Box 2, Magill, S.A., 7627, 7674, 7725, 7799, 7826, 7906, 7933, 7934, 7942, 7943, 7950, 7951.  
 Ausburn, H. J., Box 76, West Wyalong, N.S.W., 8043, 8060.  
 Austral Wine and Spirit Agency Pty. Ltd., 517 Flinders-lane, Melbourne, 8018, 8019, 8020, 8031, 8032.  
 Bowen, G. E., Crystal Aerated Water Co., Derby, Tasmania, 8058, 8073.  
 Bunting, Thomas J., Rocherlea, East Tamar, Tasmania, 7994, 7995, 7996.  
 Burgoyne's Pty. Ltd., 460 Little Collins-street, Melbourne, 7760, 7761, 7774, 7781, 7782, 7789, 7798, 7810, 7811, 7821, 7822, 7883, 7963, 7970, 7971.  
 Caldwell's Wines Ltd., Box 29, Camperdown, Sydney, N.S.W., 7735, 7736, 7743, 7756, 7757, 7803, 7833, 7867, 7868, 7941, 7961, 7967.  
 W. H. Chambers, Rosewood Vineyard, Rutherglen, 7652, 7670, 7686, 7698, 7709, 7716, 7860, 7870, 7881, 7891, 7892, 7912, 7978, 7979.  
 Colac Aerated Water Co., Colac, 8056, 8057, 8071, 8072.  
 Connell, John, and Co. Ltd., 578 Bourke-street, Melbourne, 8021.  
 Deas, David, Rutherglen, 7715, 7749, 7858, 7889, 7911, 7977.  
 Ferguson, C. W., Houghton Vineyards, Middle Swan, W.A., 7628, 7638, 7646, 7658, 7675, 7687, 7692, 7701, 7710, 7711, 7827, 7844, 7854, 7862, 7875, 7885, 7898, 7907, 7972.  
 Gibbs Bright and Co., 37-43 Pitt-street, Sydney, N.S.W., 8022, 8023, 8024, 8033, 8034, 8035.  
 Glover and Son, 31 Chapel-street, Bendigo, 8046, 8047.  
 Gramp, G., and Sons Ltd., Rowland's Flat, S.A., 7797, 7836, 7837, 7838, 7849, 7850, 7872, 7902, 7985, 8012.  
 Hardy, Thomas, and Sons Ltd., Tintara House, Currie-street, Adelaide, S.A., 7662, 7663, 7739, 7752, 7762, 7763, 7790, 7828, 7829, 7863, 7876, 7922, 7923, 7957, 7973, 7980.  
 Harris, J. H. R., Rutherglen, 7834, 7869, 7880.  
 Horndale Distillery, O'Halloran Hill, S.A., 8010, 8011.  
 Johnson Bros., 201 River-street, Ballina, N.S.W., 8042, 8059.  
 Kerr, J. R., and Co., 521 Lonsdale-street, Melbourne, 8028, 8029, 8030, 8039, 8040, 8041.  
 King, Stephen, Pty. Ltd., 217 William-street, Melbourne, 8015, 8016, 8017, 8025, 8026, 8027, 8036, 8037, 8038.  
 Lang, Matthew, and Co., 57 Market-street, Melbourne, 7874.  
 Lindenow Ltd., 361-363 Kent-street, Sydney, N.S.W., 7629, 7630, 7631, 7642, 7643, 7644, 7647, 7648, 7649, 7664, 7665, 7666, 7678, 7679, 7680, 7688, 7689, 7690, 7693, 7694, 7695, 7702, 7703, 7704, 7712, 7713, 7714, 7717, 7718, 7719, 7728, 7729, 7730, 7732, 7733, 7734, 7740, 7741, 7742, 7746, 7747, 7748, 7753, 7754, 7755, 7764, 7765, 7766, 7775, 7776, 7777, 7783, 7784, 7785, 7791, 7792, 7793, 7800, 7801, 7802, 7812, 7813, 7814, 7830, 7831, 7832, 7845, 7846, 7847, 7855, 7856, 7857, 7864, 7865, 7866, 7877, 7878, 7879, 7886, 7887, 7888, 7899, 7900, 7908, 7909, 7910, 7918, 7919, 7920, 7925, 7926, 7927, 7938, 7939, 7940, 7947, 7948, 7949, 7955, 7956, 7958, 7959, 7960, 7964, 7965, 7966, 7974, 7975, 7976.  
 Lombardo, Mrs. Linda F., 70 Victoria-street, North Melbourne, 7986.  
 McGowan, G., Lilydale, 7998, 7999, 8000, 8002, 8003, 8004, 8006, 8007.  
 MacPherson, J., 781 Burke-road, Hawthorn, 7884, 7894.  
 Mildura Cordials Pty. Ltd., Mildura, 8055, 8070.  
 Morrow, G. A., 25 Perry-street, Wangaratta, 8052, 8068.  
 Mullahey, F. J., Charles-street, Roma, Queensland, 8045, 8062.  
 Ouyen Cordials Pty. Ltd. Mitchell-street, Ouyen, 8048, 8049, 8063, 8064, 8065.  
 Pilloud Bros., Bannockburn, 7626, 7671, 7672.  
 Reed Bros., 100 Bridge-street, Bendigo, 8050, 8051, 8066, 8067.  
 Reynell, Walter, and Sons Ltd., Reynella, S.A., 7636, 7653, 7654, 7668, 7669, 7684, 7685, 7697, 7708, 7722, 7723, 7750, 7751, 7769, 7770, 7805, 7806, 7815, 7816, 7839, 7840, 7851, 7852, 7861, 7873, 7893, 7903, 7904, 7930, 7931, 7932, 8013, 8014.  
 Robertson, J. Harper, Glenloth, O'Halloran Hill, S.A., 7633, 7634, 7635, 7650, 7651, 7667, 7682, 7683, 7696, 7705, 7706, 7707, 7721, 7737, 7768, 7804, 7820, 7835, 7848, 7859, 7890, 7901, 7928, 7929.  
 Rutherglen Estates Pty. Ltd., The, Mount Ophir, Rutherglen, 7639, 7640, 7641, 7659, 7660, 7661, 7676, 7677, 7726, 7727, 7738, 7914, 7915, 7916, 7921.  
 Seppelt, B., and Sons Ltd., 581 Collins-street, Melbourne, C.1, 7935, 7936, 7937, 7944, 7945, 7946, 7952, 7953, 7954.  
 Smith, S., and Son Ltd., Yalumba, Angaston, S.A., 7637, 7645, 7655, 7656, 7657, 7673, 7691, 7699, 7700, 7724, 7731, 7744, 7745, 7823, 7824, 7825, 7841, 7842, 7843, 7853, 7895, 7896, 7897, 7905, 7917, 7924.  
 Southern Tasmanian Co-op. Society Ltd., The, 57 Collins-street, Hobart, Tasmania, 7997, 8001, 8005.  
 Tahbilk Pty. Ltd., "Chateau Tahbilk," Tabilk, 7632, 7681, 7720, 7767.  
 Waghorn and Sons, Box 105, Mackay, Queensland, 8044, 8061.  
 Wynn, S., and Co., 155 Wells-street, South Melbourne, 7758, 7759, 7771, 7772, 7773, 7778, 7779, 7780, 7786, 7787, 7788, 7794, 7795, 7796, 7807, 7808, 7809, 7817, 7818, 7819, 7871, 7882, 7913, 7962, 7968, 7969, 7982, 7983, 7984, 7988, 7989, 7990.



## Section 47—Fruits, Etc.

### APPLES (EXCEPT "ORIENT" CLASS).

Judges: J. W. BAILEY, Esq.  
E. I. LAWFORD, Esq.

Stewards: R. H. POOLE, Esq.  
F. J. GREATOREX, Esq.

### PEARS.

Judge: J. JORDAN, Esq.

Steward: N. A. BOWMAN, Esq.

### CITRUS FRUITS.

Judge: J. L. PROVAN, Esq.

Steward: W. A. WEBB, Esq.

### "ORIENT" APPLE CLASS.

Judge: J. W. BAILEY, Esq.

Steward: W. H. HARRIS, Esq.

### APPLE PACKING COMPETITION.

Judge: J. M. WARD, Esq.

Steward: BASIL KRONE, Esq.

### DRIED FRUITS.

Judge: N. R. CHRISTIAN.

Steward: W. A. WEBB, Esq.

All fruit exhibited in this Section (except in Classes 1550, 1552, 1553 and 1634 to 1646 must be grown by the exhibitor.

All fruit must be staged before 9 a.m. on Thursday, 23rd September.

Prizes and entry fees in all Classes, other than those in which the amounts are specially stated, are:—First prize, £2; second prize, £1; third prize, Card. Entry fee 8/-. Members 5/-.

### CLASS.

1550. COLLECTION OF APPLES, open to associations or individual growers. If a grower compete individually, the fruit must be grown by the exhibitor. Eight varieties of apples, all to be named—to be grown within a radius of 15 miles of local post office. Fruit to be displayed on a square pyramid, with a base of 3ft. 6in. and 4ft. in height (any embellishments may be added to the pyramid, skeleton of which will be supplied by the Royal Agricultural Society); battens must be used in displaying fruit, so that the work of adjudication may be facilitated. The whole surface of each pyramid must be covered with fruit. Collections will be judged by points, on the following scale:—

### POMOLOGICAL VALUES.

Form, color, quality and uniformity .. .. .	10
Nomenclature .. .. .	10
Grading and uniformity .. .. .	15

### COMMERCIAL VALUES.

Quality and commercial value of varieties .. ..	20
Freedom from fungus and insect pests .. .. .	20

### STAGING VALUES.

General spectacular effect .. .. .	15
Color scheme .. .. .	5
Neatness and alignment .. .. .	5

Total .. .. . 100

Prizes—£12; £6; £3. Entry fee 10/-.

8074 Grant and Jouning.

SPECIAL PRIZE OF £5 will be awarded in the above class for the fruit which is, at the conclusion of the Show, in the best condition, provided that there are at least 3 exhibits. Fruit on these exhibits must not be replaced during the Show.

THE GOVERNOR-GENERAL'S SHIELD, presented by VISCOUNT NOVAR, will be competed for in perpetuity in this class. The Shield to be held for one year by each winner, and to be returned to the Secretary of the Society prior to the opening of the following Show.



A PERPETUAL CHALLENGE SHIELD, presented by THE FRUITGROWERS' COOL STORES ASSOCIATION OF VICTORIA, will be offered for competition in perpetuity amongst its members that compete in this class. The Shield to be held for one year by each winner, and to be returned to the Secretary of the Society prior to the opening of the following Show.

#### THE "ORIENT" EXPORT APPLE PRIZES.

(Open to Growers throughout the Commonwealth.)

#### CLASS.

1551. APPLES FOR EXPORT (in case), four cases, two each of two distinct varieties, suitable for export.

(a) One case of each variety (two cases in all) to be staged and judged at the Show. The other two cases to be forwarded to London and judged there. Points for both judgings, in Melbourne and London, to be added, and the prizes awarded to the exhibitors obtaining the highest aggregate points.

(b) Apples to be packed in any bushel case recognised under the Commonwealth Fruit Export Regulations, but each exhibitor must use the same class of case for his exhibits. All cases to be branded in accordance with the Commonwealth Fruit Export Regulations. The two cases to be forwarded to London must be wrapped in hessian.

(c) The apples sent to London will, after judging, be sold on exhibitor's account, and returns (less freight and selling charges) sent to individual exhibitors by the Society.

(d) All exhibits to be the property of and grown by the exhibitor.

Entries for this Class close on Saturday, 17th April. The two cases for exhibition at the Show to be consigned to the Secretary, Royal Agricultural Society of Victoria, Show Grounds Siding, Flemington, and must be staged before 9 a.m. on Thursday, 23rd September. The two cases to be shipped to London are to be consigned to the Secretary, Royal Agricultural Society of Victoria, care of J. P. Sennitt and Son, Cool Stores, Melbourne, on or before Saturday, 17th April. The cases must have a removable label attached, giving the name and address of the exhibitor and the variety of apples. They will be shipped by the R.M.S. Orford on Tuesday, 27th April, 1937.

First prize, £10; second prize, £5; third prize, £3. Entry fee—Members and Non-Members, 5/- each entry.

8075 H. C. Wright.

8076 G. G. Cole and Sons.

8077 W. H. Black.

8078 Morris and Sons.

8079 P. M. Baaner.

8080 R. A. W. Bailey.

THE "ORIENT JUBILEE" CUP, donated by THE ORIENT COMPANY to commemorate the competition initiated to celebrate their jubilee year, 1928, will be presented to the winner of the above class.

Scale of points for Judging (Class 1551):—

	Points.
Suitability of Variety for Export Purposes . . . . .	15
Quality—This can include Condition, Color and Suitability of Size for the purpose . . . . .	15
Freedom from Imperfections—Absence from Diseases, Bruises, Blemishes, Spots; stalks should be intact; natural bloom should be preserved as far as possible	20
Uniformity of Grade . . . . .	20
Form—Should be typical of the variety where grown, and uniform . . . . .	10
Packing—To be of approved methods; cases properly filled without bruising or slackness, general get-up of case considered, including lining paper, branding, etc.	20
Total . . . . .	100



**CLASS.**

**1552. APPLE PACKING COMPETITION.**—Shield valued at 25 guineas (presented by THE FRUIT EXPORTERS' HANDLING COMMITTEE) and the Society's Special Sash for the Best Case of Apples.

8081	Blackburn S.S. (Brian Richardson).	8105	Wantirna S.S. (George Wallace).
8082	Blackburn S.S. (Geo. Byrne).	8106	Wantirna S.S. (John Rees).
8083	Blackburn S.S. (Sylvia Ketchell).	8107	Wantirna S.S. (Robert Finger).
8084	Blackburn S.S. (Ruth Lawrence).	8108	Wantirna S.S. (Alister Couper).
8085	Blackburn S.S. (Rene Sanford.)	8109	Wantirna S.S. (Olive Fankhauser).
8086	Blackburn S.S. (Thelma Carter).	8110	Wantirna S.S. (Lucy Handasyde).
8087	Tyabb Combined S.S. (Alan Flood).	8111	Harcourt North S.S. (Aileen McNiece).
8088	Tyabb Combined S.S. (Hugh Lillywhite).	8112	Harcourt North S.S. (Winnie Partridge).
8089	Tyabb Combined S.S. (Joyce Beardmore).	8113	Harcourt North S.S. (Evelyn Cox).
8090	Tyabb Combined S.S. (Lorna Benton).	8114	Harcourt North S.S. (Ronald Barnes).
8091	Tyabb Combined S.S. (Frances Hutchinson).	8115	Harcourt North S.S. (Jean McFarlane).
8092	Tyabb Combined S.S. (Sybil Hollier).	8116	Harcourt North S.S. (Bart Ford).
8093	East Burwood S.S. (Noel Fankhauser).	8117	South Ravenswood S.S. (Coral Comini).
8094	East Burwood S.S. (Jack French).	8118	South Ravenswood S.S. (Daphne Nielson).
8095	East Burwood S.S. (Gordon Pearson).	8119	South Ravenswood S.S. (Thelma Jenkins).
8096	East Burwood S.S. (Joyce French).	8120	South Ravenswood S.S. (Lunly Comini).
8097	East Burwood S.S. (Edna Mullins).	8121	South Ravenswood S.S. (June Fogarty).
8098	East Burwood S.S. (Linda Tainton).	8122	South Ravenswood S.S. (Wilfred Jenkins).
8099	Somerville S.S. (Howard Armstrong).	8123	Pakenham Upper S.S. (Thelma Black).
8100	Somerville S.S. (Cliff Thornell).	8124	Pakenham Upper S.S. (Alma Leslie).
8101	Somerville S.S. (Norma Westaway).	8125	Pakenham Upper S.S. (Ronald Doyle).
8102	Somerville S.S. (Margaret Shepherd).	8126	Pakenham Upper S.S. (Betty Black).
8103	Somerville S.S. (Kathleen Monk).	8127	Pakenham Upper S.S. (Jean Stuchbery).
8104	Somerville S.S. (Peggy Currie).	8128	Pakenham Upper S.S. (Austin Bastow).

1. Competitors to be pupils from State Schools, attending apple-packing classes conducted by the Department of Agriculture.

2. Competitors to grade, wrap and pack one case of apples; apples to be either  $2\frac{1}{4}$  inches,  $2\frac{1}{2}$  inches, or  $2\frac{3}{4}$  inches in diameter.

3. Competitors must pack the apples in the presence of an officer of the Department of Agriculture, in the district where the fruit is grown. The lids must be securely nailed on all cases.

4. The exhibits from each School will be grouped and judged as a whole, and the Shield awarded to the School whose pupils pack the best exhibits. The shield will be competed for in perpetuity, and each year's winner will be entitled to hold the Shield until just prior to the Show next ensuing.

5. The judging of the exhibits will be in accordance with the following scale of points, if exhibited in the STANDARD (Canadian type) case:—

Height of fruit at ends of case . . . . .	20
Bulge . . . . .	20
General Appearance, Compactness, Alignment . .	20
Wrapping . . . . .	20
Sizing and Grading . . . . .	20

Total . . . . . 100



If exhibited in the DUMP case, they will be judged on the following scale:—

Correct Height .. .. .	25
General Appearance, Compactness, Alignment ..	25
Wrapping .. .. .	25
Sizing and Grading .. .. .	25
<b>Total .. .. .</b>	<b>100</b>

6. Only one entry will be received from any pupil. Entry fee 1/- each entry.

Special prizes of £3, £2, £1, will be awarded to the individual pupils who pack the three best exhibits in the above class.

#### CLASS.

1553. **APPLE PACKING COMPETITION.**—Shield valued at 10 guineas (presented by THE GERRARD WIRE TYING MACHINES CO. PTY. LTD.) for the Best Case of Apples.

8129 Pakenham Upper Young Farmers' Club (Marg. Black).	8142 Pakenham East Young Farmers' Club (Norma Marshall).
8130 Pakenham Upper Young Farmers' Club (Jean Mapleson).	8143 Pakenham North Young Farmers' Club (Laurie Fitzsimmons).
8131 Pakenham Upper Young Farmers' Club (Marj. Mapleson).	8144 Pakenham North Young Farmers' Club (Rae Gribble).
8132 Pakenham Upper Young Farmers' Club (Lindsay Stuchbery).	8145 Pakenham North Young Farmers' Club (Eva Gribble).
8133 Pakenham Upper Young Farmers' Club (Thelma Black).	8146 Pakenham North Young Farmers' Club (Stella Priest).
8134 Pakenham Upper Young Farmers' Club (Alma Leslie).	8147 Pakenham North Young Farmers' Club (Henry Long).
8135 Pakenham Upper Young Farmers' Club (Joyce Holdenson).	8148 Pakenham North Young Farmers' Club (Marjory Quick).
8136 Pakenham Upper Young Farmers' Club (Marjorie Black).	8149 Harcourt Young Farmers' Club (Garth Symes).
8137 Pakenham East Young Farmers' Club (Coral Webster).	8150 Harcourt Young Farmers' Club (Ronald Robins).
8138 Pakenham East Young Farmers' Club (Bonnie Dunning).	8151 Harcourt Young Farmers' Club (Frank Wolfe).
8139 Pakenham East Young Farmers' Club (Isabel Dixon).	8152 Harcourt Young Farmers' Club (Jack Hogarth).
8140 Pakenham East Young Farmers' Club (Wallace Reid).	8153 Harcourt Young Farmers' Club (Lorna Story).
8141 Pakenham East Young Farmers' Club (Gladys Cornwell).	8154 Harcourt Young Farmers' Club (Shirley Carr).

1. Competitors to be under eighteen years of age, and to be members of Young Farmers' Clubs affiliated with the Victorian Young Farmers' Clubs' Association.

2. Competitors to grade, wrap and pack one case of apples; case to be Standard (Canadian type); apples to be either  $2\frac{1}{4}$  inches,  $2\frac{1}{2}$  inches, or  $2\frac{3}{4}$  inches in diameter.

3. Competitors must pack the apples in the presence of a duly appointed representative of an affiliated Young Farmers' Club. The lids must be securely nailed on all cases.

4. The exhibits from each Club will be grouped and judged as a whole, and the Shield awarded to the Club whose members pack the best exhibits. The Shield will be competed for annually until won on three occasions, not necessarily in succession, by the same Club. Each year's winner will be entitled to hold the Shield until just prior to the Show next ensuing.

5. The judging of the exhibits will be in accordance with the following scale of points:—



Height of fruit at ends of case .. . . .	20
Bulge .. . . .	20
General Appearance, Compactness, Alignment ..	20
Wrapping .. . . .	20
Sizing and Grading .. . . .	20

Total .. . . . 100

6. Only one entry will be received from any Competitor. Each entry must be endorsed by the Club representative, certifying that the case was packed in accordance with the conditions. Entry fee, 1/- each entry.

Special prizes of £3, £2 and £1, donated by THE GERRARD WIRE TYING MACHINES CO. PTY. LTD., will be awarded annually to the individual competitors who pack the three best exhibits in the above Class until the shield has been won outright.

Fruit in the following Classes that is not correctly named by the exhibitor prior to the hour fixed for judging, will be disqualified. In the classes for trays, standard-sized fruit trays, 18 inches by 14½ inches, must be used.

Prizes in the following Classes (except where otherwise specified), £2; £1; Card.

Entry Fee: 8/-; Members, 5/-.

## APPLES

### CLASS.

#### 1554. APPLES, 4 varieties, dessert (4 of each).

8155 Walter Rehn.	8158 C. A. Bertuch.
8156 W. G. Whicker.	8159 W. F. Boe.
8157 J. D. Grant.	

#### 1555. APPLES, 4 varieties, culinary (4 of each).

8160 Walter Rehn.	8162 W. G. Whicker.
8161 A. J. Upton.	8163 C. A. Bertuch.

#### 1556. APPLES, Dunn's Favorite (12).

8164 Walter Rehn.	8167 A. J. McDonald.
8165 Walter Rehn.	8168 C. A. Bertuch.
8166 W. G. Whicker.	8169 C. A. Bertuch.

#### 1557. APPLES, Stewart Seedling (12).

8170 A. J. Upton.	8173 C. A. Bertuch.
8171 W. G. Whicker.	8174 W. F. Boe.
8172 J. D. Grant.	8175 W. F. Boe.

#### 1558. APPLES, London (12).

8176 Walter Rehn.	8179 C. A. Bertuch.
8177 Eric Thiele.	8180 W. F. Boe.
8178 C. A. Bertuch.	8181 N. Brown.

### CLASS.

#### 1559. APPLES, Granny Smith (12), 2½ inches diameter.

8182 A. J. Upton.	8184 W. G. Whicker.
8183 R. A. W. Bailey.	8185 C. A. Bertuch.

#### 1560. APPLES, Granny Smith (12), 2¾ inches diameter.

8186 A. J. Upton.	8189 J. D. Grant.
8187 R. A. W. Bailey.	8190 C. A. Bertuch.
8188 W. G. Whicker.	8191 C. A. Bertuch.

#### 1561. APPLES, Granny Smith (12), 3 inches diameter.

8192 A. J. Upton.	8195 J. D. Grant.
8193 R. A. W. Bailey.	8196 C. A. Bertuch.
8194 W. G. Whicker.	

#### 1562. APPLES, Warrior or Red Statesman (12).

8197 J. D. Grant.

#### 1563. APPLES, Sturmer (12).

8198 J. D. Grant.

#### 1564. APPLES, Stone Pippin (12).

8199 A. J. McDonald.	8201 Walter Rehn.
8200 C. A. Bertuch.	



## CLASS.

**1565. APPLES, Rome Beauty (12).**

8202 Walter Rehn.	8204 C. A. Bertuch.
8203 A. J. Upton.	

**1566. APPLES, Red Rome (12).**

8205 Walter Rehn.	8207 J. D. Grant.
8206 W. G. Whicker.	8208 C. A. Bertuch.

**1567. APPLES, Statesman (12).**

8209 Walter Rehn.	8211 C. A. Bertuch.
8210 W. G. Whicker.	

**1568. APPLES, Delicious (12).**

8212 Walter Rehn.	8215 C. A. Bertuch.
8213 W. G. Whicker.	8216 W. F. Boe.
8214 C. A. Bertuch.	

**1569. APPLES, Jonathan (12), 2½ inches diameter.**

8217 Walter Rehn.	8220 J. D. Grant.
8218 G. G. Cole and Sons.	8221 N. Brown.
8219 W. G. Whicker.	

**1570. APPLES, Jonathan (12), 2¾ inches diameter.**

8222 Walter Rehn.	8225 W. G. Whicker.
8223 A. J. Upton.	8226 J. D. Grant.
8224 G. G. Cole and Sons.	8227 C. A. Bertuch.

**1571. APPLES, Jonathan (12), 3 inches diameter.**

8228 A. J. Upton.	8230 W. G. Whicker.
8229 G. G. Cole and Sons.	8231 J. D. Grant.

**1572. APPLES, Lala or Red Delicious (12).**

8232 W. G. Whicker.	
---------------------	--

**1573. APPLES, Tasma or Democrat (12).**

8233 Walter Rehn.	8236 W. G. Whicker.
8234 A. J. Upton.	8237 J. D. Grant.
8235 Eric Thiele.	

**1574. APPLES, Rokewood (12).**

8238 A. J. Upton.	8240 W. G. Whicker.
8239 Eric Thiele.	8241 C. A. Bertuch.

**1575. APPLES, Yates (12).**

8242 R. A. W. Bailey.	8244 C. A. Bertuch.
8243 W. G. Whicker.	

**1576. APPLES, Culinary, any other variety not otherwise provided for (12).**

8245 Walter Rehn.	8247 W. G. Whicker.
8246 Walter Rehn.	8248 J. D. Grant.

**1577. APPLES, Dessert, any other variety not otherwise provided for (12).**

8249 Walter Rehn.	8251 A. J. McDonald.
8250 Walter Rehn.	

(In Tray Classes all apples must be shown on their cheeks.)

**1578. TRAY OF STEWART SEEDLING APPLES.**

8252 A. J. Upton.	8255 C. A. Bertuch.
8253 W. G. Whicker.	8256 W. F. Boe.
8254 J. D. Grant.	8257 W. F. Boe.

**1579. TRAY OF DUNN'S FAVORITE APPLES.**

8258 Walter Rehn.	8261 C. A. Bertuch.
8259 Walter Rehn.	8262 C. A. Bertuch.
8260 W. G. Whicker.	

**1580. TRAY OF LONDON APPLES.**

8263 Walter Rehn.	8265 J. D. Grant.
8264 Eric Thiele.	8266 C. A. Bertuch.

**1581. TRAY OF GRANNY SMITH APPLES, 2½ inches diameter.**

8267 A. J. Upton.	8268 R. A. W. Bailey.
-------------------	-----------------------

**1582. TRAY OF GRANNY SMITH APPLES, 2¾ inches diameter.**

8269 A. J. Upton.	8272 W. G. Whicker.
8270 R. A. W. Bailey.	8273 J. D. Grant.
8271 G. G. Cole and Sons.	8274 C. A. Bertuch.



**CLASS.****1583. TRAY OF GRANNY SMITH APPLES, 3 inches diameter.**

- |                       |                     |
|-----------------------|---------------------|
| 8275 A. J. Upton.     | 8278 J. D. Grant.   |
| 8276 R. A. W. Bailey. | 8279 C. A. Bertuch. |
| 8277 W. G. Whicker.   |                     |

**1584. TRAY OF ROME BEAUTY APPLES.**

- |                   |                     |
|-------------------|---------------------|
| 8280 Walter Rehn. | 8282 C. A. Bertuch. |
| 8281 A. J. Upton. |                     |

**1585. TRAY OF STURMER APPLES.**

- |                   |
|-------------------|
| 8283 J. D. Grant. |
|-------------------|

**1586. TRAY OF DELICIOUS APPLES.**

- |                     |                     |
|---------------------|---------------------|
| 8284 Walter Rehn.   | 8286 C. A. Bertuch. |
| 8285 W. G. Whicker. |                     |

**1587. TRAY OF STATESMAN APPLES.**

- |                     |                     |
|---------------------|---------------------|
| 8287 Walter Rehn.   | 8289 J. D. Grant.   |
| 8288 W. G. Whicker. | 8290 C. A. Bertuch. |

**1588. TRAY OF JONATHAN APPLES, 2½ inches diameter.**

- |                           |                     |
|---------------------------|---------------------|
| 8291 Walter Rehn.         | 8293 W. G. Whicker. |
| 8292 G. G. Cole and Sons. | 8294 J. D. Grant.   |

**1589. TRAY OF JONATHAN APPLES, 2¾ inches diameter.**

- |                           |                     |
|---------------------------|---------------------|
| 8295 Walter Rehn.         | 8298 W. G. Whicker. |
| 8296 G. G. Cole and Sons. | 8299 J. D. Grant.   |
| 8297 G. G. Cole and Sons. |                     |

**1590. TRAY OF JONATHAN APPLES, 3 inches diameter.**

- |                           |                     |
|---------------------------|---------------------|
| 8300 G. G. Cole and Sons. | 8302 W. G. Whicker. |
| 8301 G. G. Cole and Sons. | 8303 J. D. Grant.   |

**1591. TRAY OF TASMA OR DEMOCRAT APPLES.**

- |                   |                     |
|-------------------|---------------------|
| 8304 Walter Rehn. | 8307 W. G. Whicker. |
| 8305 A. J. Upton. | 8308 J. D. Grant.   |
| 8306 Eric Thiele. |                     |

**1592. TRAY OF YATES APPLES.**

- |                       |                     |
|-----------------------|---------------------|
| 8309 R. A. W. Bailey. | 8310 C. A. Bertuch. |
|-----------------------|---------------------|

**1593. TRAY OF DESSERT APPLES, any other variety not otherwise provided for.**

- |                   |                   |
|-------------------|-------------------|
| 8311 Walter Rehn. | 8313 J. D. Grant. |
| 8312 Walter Rehn. |                   |

**1594. TRAY OF CULINARY APPLES, any other variety not otherwise provided for.**

- |                   |                     |
|-------------------|---------------------|
| 8314 Walter Rehn. | 8316 W. G. Whicker. |
| 8315 Walter Rehn. | 8317 J. D. Grant.   |

**1595. TWO TRAYS OF DESSERT AND TWO TRAYS CULINARY APPLES, not wrapped—Prizes—£5; £2; £1. Entry fee 16/-, Members 10/-.**

- |                       |                     |
|-----------------------|---------------------|
| 8318 Walter Rehn.     | 8320 W. G. Whicker. |
| 8319 R. A. W. Bailey. | 8321 J. D. Grant.   |

**1596. BEST 6 COMMERCIAL VARIETIES OF APPLES FOR EXPORT (4 of each).**

- |                     |                     |
|---------------------|---------------------|
| 8322 Walter Rehn.   | 8325 J. D. Grant.   |
| 8323 A. J. Upton.   | 8326 C. A. Bertuch. |
| 8324 W. G. Whicker. |                     |

**1597. BEST COLLECTION OF APPLES, not less than 15 varieties (4 of each).**

- |                   |                     |
|-------------------|---------------------|
| 8327 Walter Rehn. | 8329 W. G. Whicker. |
| 8328 Walter Rehn. | 8330 J. D. Grant.   |

**PEARS.****1598. PEARS, Broompark (12).**

- |                   |                   |
|-------------------|-------------------|
| 8331 Eric Thiele. | 8332 Eric Thiele. |
|-------------------|-------------------|

**1599. PEARS, Winter Nellis (12).**

- |                      |                     |
|----------------------|---------------------|
| 8333 Everard Thiele. | 8336 C. A. Bertuch. |
| 8334 Eric Thiele.    | 8337 J. F. Thiele.  |
| 8335 C. A. Bertuch.  |                     |

**1600. PEARS, Packham's Triumph (12).**

- |                      |                     |
|----------------------|---------------------|
| 8338 Everard Thiele. | 8340 W. G. Whicker. |
| 8339 Eric Thiele.    | 8341 C. A. Bertuch. |



**CLASS.****1601. PEARS, Madame Cole (12).**

8342 Eric Thiele. 8344 J. F. Thiele.  
8343 J. F. Thiele.

**1602. PEARS, Beurre Bosc (12).**

8345 Everard Thiele. 8346 Eric Thiele.

**1603. PEARS, Black Achan (12).**

8347 Everard Thiele.

**1604. PEARS, Josephine (12).**

8348 Everard Thiele. 8349 C. A. Bertuch.

**1605. PEARS, Winter Cole (12).**

8350 Everard Thiele. 8353 J. F. Thiele.  
8351 Eric Thiele. 8354 J. F. Thiele.  
8352 C. A. Bertuch.

**1606. PEARS, Keiffer (12).**

No Entry.

**1607. PEARS, Howell (12).**

8355 Eric Thiele. 8357 W. G. Whicker.  
8356 Eric Thiele.

**1608. PEARS, Doyonne du Comice (12).**

8358 Eric Thiele. 8359 J. F. Thiele.

**1609. PEARS, Beurre de Anjou (12).**

8360 W. G. Whicker. 8361 C. A. Bertuch.

**1610. PEARS, Glou Morceau (12).**

No Entry.

**1611. PEARS, any other variety not otherwise provided for (12).**

8362 Walter Rehn. 8363 J. D. Grant.

**1612. PEARS, Dessert, 4 varieties (4 of each) .**

8364 Everard Thiele. 8366 W. G. Whicker.  
8365 Eric Thiele. 8367 C. A. Bertuch.

**1613. PEARS, Culinary, 3 varieties (4 of each).**

8368 Walter Rehn.

**CLASS.****1614. PEARS, suitable for export, 6 varieties (4 of each).**

8369 Everard Thiele. 8371 C. A. Bertuch.  
8370 W. G. Whicker.

**1615. TRAY OF JOSEPHINE PEARS.**

8372 Everard Thiele. 8373 C. A. Bertuch.

**1616. TRAY OF WINTER NELIS PEARS.**

8374 Everard Thiele. 8376 J. F. Thiele.  
8375 C. A. Bertuch.

**1617. TRAY OF PACKHAM'S TRIUMPH PEARS.**

8377 Everard Thiele. 8379 W. G. Whicker.  
8378 Eric Thiele.

**1618. TRAY OF BEURRE BOSC PEARS.**

8380 Everard Thiele. 8381 Eric Thiele.

**1619. TRAY OF MADAME COLE PEARS.**

8382 Eric Thiele. 8383 J. F. Thiele.

**1620. TRAY OF KEIFFER PEARS.**

No Entry.

**1621. TRAY OF DESSERT PEARS (not otherwise provided for).**

8384 Everard Thiele. 8386 C. A. Bertuch.  
8385 W. G. Whicker. 8387 J. F. Thiele.

**1622. TRAY OF CULINARY PEARS (not otherwise provided for).**

8388 Walter Rehn. 8390 J. D. Grant.  
8389 Everard Thiele.

**1623. BEST COLLECTION OF PEARS, not less than 10 varieties (4 of each).**

No Entry.

**1624. BEST CASE OF PEARS, suitable for export, wrapped and packed in standard pear case or flat bushel case. To be labelled or branded and wrapped in plain or branded paper.**

8391 J. F. Thiele.



## SCALE OF POINTS FOR JUDGING.

	Points.
Suitability of variety for export purposes .. .. .	30
Freedom from imperfections, absence from diseases, bruises, blemishes or spots .. .. .	30
Uniformity of grade and typical of type where grown ..	20
Alignment of packing and general get-up .. .. .	20
<b>Total .. .. .</b>	<b>100</b>

## CITRUS FRUIT.

## CLASS.

**1625. COLLECTION OF PACKED CITRUS FRUITS.** Open to any Australian Citrus Growers' Association affiliated with Central or Governing Citrus Associations, or any grower or growers affiliated with any of the governing Associations. Exhibit to consist of 2 bushel cases (dump or standard), one case to be wrapped and one unwrapped, of each of the following varieties of citrus fruits:—Washington Navel, Valencia Late, Marsh Seedless Grapefruit, Lemon and one commercial variety of Common Orange (e.g., Siletta, Mediterranean Sweet, Joppa, Jaffa, etc.), or Mandarin. Cases may be labelled and must be branded to conform with local marketing regulations. The exhibit will be judged and points allotted in accordance with the following scale of points. Prizes—£10; £5; £2. Entry fee 10/-.

8392 Wood, Son, Seary Ltd.

8393 Irymple Packing Pty. Ltd.

8394 Renmark Fruit Growers Co-op.  
Ltd.8395 The Mildura Co-op. Fruit Co.  
Ltd. (Merbein Branch).

## EXTERNAL APPEARANCE.

Case appearance .. .. .	5
Markings and/or labelling	3
Nailing, strapping and binding .. .. .	2
	— 10

ATTRACTIVENESS OF  
CONTENTS.

Fullness of color .. .. .	5
Evenness of rind texture	5
Freedom from disease or blemish .. .. .	5
	— 15

## PACKING.

Fullness of case .. .. .	5
Alignment .. .. .	2
Wrapping .. .. .	3
	— 10

Carried forward .. .. . 35

Brought forward .. .. . 35

## GRADING.

Uniformity of size and shape .. .. .	5
Uniformity of color .. ..	5
Uniformity of texture ..	5
	— 15

## CONDITION.

Firmness of rind .. .. .	7
Absence of waste .. .. .	10
	— 17

## QUALITY.

Juiciness .. .. .	15
Flavor, including sweet- ness .. .. .	10
Freedom from rag .. ..	5
Thinness of rind .. .. .	3
	— 33

Total Points .. .. . 100

**THE RUPERT WATSON SHIELD** (presented by **RUPERT WATSON, Esq.**) will be competed for in perpetuity in the above class. The Shield to be held for one year by each winner, and to be returned to the Secretary of the Society prior to the opening of the following Show.

Exhibitors in the following Classes will not be allowed to take more than one prize with the same variety of fruit in any one class:—



**CLASS.****1626. ORANGES, Washington Navel (1 dozen).**

8396 Irymple Packing Pty. Ltd.	8399 W. J. Lynn.
8397 R. K. Rodwell.	8400 Curlwaa Co-op. Packing Society Ltd.
8398 D. B. Halhed.	

**CLASS.****1627. ORANGES, Late Valencia (1 dozen).**

8401 Irymple Packing Pty. Ltd.	8405 S. Donaldson.
8402 E. Lauder.	8406 R. D. Hollins.
8403 R. K. Rodwell.	8407 H. O. Symons.
8404 Curlwaa Co-op. Packing Soc. Ltd.	8408 John R. Gordon.

**CLASS.****1628. ORANGES, Mediterranean Sweet, Queen, White Siletta, Joppa or Jaffa (1 dozen).**

8409 Irymple Packing Pty. Ltd.	8411 Curlwaa Co-op. Packing Society Ltd.
8410 G. A. Hill.	

**CLASS.****1629. LEMONS (Fresh), Lisbon, Eureka (sweet rind), or Villa Franca (1 dozen).**

8412 Irymple Packing Pty. Ltd.	8418 Curlwaa Co-op. Packing Society Ltd.
8413 L. A. P. Webb.	8419 S. Donaldson.
8414 L. A. P. Webb.	8420 H. O. Symons.
8415 D. B. Halhed.	8421 Wormwell Bros.
8416 W. J. Lynn.	
8417 W. J. Lynn.	

**CLASS.****1630. LEMONS (Cured), Lisbon, Eureka (sweet rind), or Villa Franca (1 dozen).**

8422 L. A. P. Webb.	8424 Curlwaa Co-op. Packing Society Ltd.
8423 L. A. P. Webb.	

**CLASS.****1631. POMELO OR GRAPE FRUIT (1 dozen).**

8425 Irymple Packing Pty. Ltd.	8429 Curlwaa Co-op. Packing Society Ltd.
8426 L. A. P. Webb.	8430 R. D. Hollins.
8427 D. B. Halhed.	8431 H. O. Symons.
8428 C. H. Wood.	

**1632. MANDARINS (1 dozen).**

8432 Irymple Packing Pty. Ltd.	8433 Curlwaa Co-op. Packing Society Ltd.
--------------------------------	--

**CLASS.**

**1633. EXPORT PACKING COMPETITION.** Open to members of Co-operative Packing Shed Companies of any Australian Citrus Growers' Association affiliated with Central or Governing Citrus Associations. Exhibits to consist of four export cases (standard size, two divisions), packed with Washington Navel Oranges; two cases of fruit to be wrapped and two cases unwrapped. Cases to be nailed and labelled or branded as for export. Exhibits should be consigned to the Secretary, Royal Agricultural Society of Victoria, care of J. P. Sennitt and Son, Cool Stores, Melbourne, and must arrive on or before 14th August, 1937. They will be held in cool storage for a period of five weeks prior to the Show to test their keeping qualities in regard to export. The exhibits will be judged and points allotted in accordance with the following scale. First prize, £6; second prize, £3; third prize, £1. Entry fee 10/-.

8434 Wood, Son, Seary Ltd. (No. 1).	8437 The Mildura Co-op. Fruit Soc. Ltd. (Merbein Branch).
8435 Wood, Son, Seary Ltd. (No. 2).	
8436 Irymple Packing Pty. Ltd.	8438 Irymple Packing Pty. Ltd.



<b>EXTERNAL APPEARANCE.</b>		Brought forward . . . . .	35
Case appearance . . . . .	5	<b>GRADING.</b>	
Markings and/or labelling	3	Uniformity of size and shape . . . . .	5
Nailing, strapping and binding . . . . .	2	Uniformity of color . . . . .	5
	— 10	Uniformity of texture . . . . .	5
			— 15
<b>ATTRACTIVENESS OF CONTENTS.</b>		<b>CONDITION.</b>	
Fullness of color . . . . .	5	Firmness of rind . . . . .	7
Evenness of rind texture . . . . .	5	Absence of waste . . . . .	10
Freedom from disease or blemish . . . . .	5	Absence of browning . . . . .	5
	— 15		— 22
<b>PACKING.</b>		<b>QUALITY.</b>	
Fullness of case . . . . .	5	Juiciness . . . . .	10
Alignment . . . . .	2	Flavor, including sweetness . . . . .	10
Wrapping . . . . .	3	Freedom from rag . . . . .	5
	— 10	Thinness of rind . . . . .	3
			— 28
Carried forward . . . . .	35	Total Points . . . . .	100

Entries showing at the judging more than 15 per cent. wasty or collapsed fruit or more than 20 per cent. of browning or bad scalding over 40 per cent. or more of the contents of the examined cases will be disqualified. (Competitors will have the option of inspecting one case each, wrapped and unwrapped, prior to judging, and of withdrawing their entry if they think fit.)

**ISAACS SHIELD.**—A Shield, valued at £20, presented by **MESSRS. M. ISAACS AND SONS LTD., OF LONDON**, will be competed for in perpetuity in the above Class, the Shield to be held for one year by each winner, and to be returned to the Secretary of the Society prior to the opening of the following Show.

## DRIED FRUITS.

Prizes: £2, £1, Card. Entry fee 8/-, Members 5/-.

(To be exhibited as packed and marketed for consumption.)

### CLASS.

#### 1634. CURRANTS, 56 lb. box.

8439 Irymple Packing Pty. Ltd.

#### 1635. SULTANAS, light color type, 56 lb. box.

8440 Irymple Packing Pty. Ltd.

8441 Sarnia Packing Pty. Ltd.

#### 1636. SULTANAS, brown type, 56 lb. box.

8442 Irymple Packing Pty. Ltd.

#### 1637. LEXIAS (Raisins), 56 lb. box.

8443 Irymple Packing Pty. Ltd.

8444 Sarnia Packing Pty. Ltd.

#### 1638. WALTHAM CROSS RAISINS, 56 lb. box.

8445 Irymple Packing Pty. Ltd.

#### 1639. PEARS, 28 lb. box.

8446 Irymple Packing Pty. Ltd.

#### 1640. APRICOTS, 28 lb. box.

8447 Irymple Packing Pty. Ltd.

#### 1641. PEACHES, 28 lb. box.

8448 Irymple Packing Pty. Ltd.

#### 1642. PRUNES, 28 lb. box.

8449 Irymple Packing Pty. Ltd.



## CLASS.

1643. \*COLLECTION OF DRIED FRUITS—Currants, Sultanas (light color), Sultanas (brown), Lexias, Waltham Cross Raisins (56 lb. box of each); Pears, Apricots, Peaches, Prunes (28 lb. box of each).

8450 Irymple Packing Pty. Ltd.

(Entries in the above Class are restricted to exhibits in Classes 1634 to 1642.)

**NUTS.**

## CLASS.

1644. SOFT SHELL ALMONDS, 56 lb. box.

No Entry.

## CLASS.

1645. WALNUTS, 56 lb. box.

No Entry.

## CLASS.

1646. COLLECTION OF NUTS (Softshells, Filberts and Walnuts), grown by exhibitor (not less than 5 lbs. of each).

No Entry.

Full Telegraph and Postal Facilities are available at Post Office under the Cliff Stand.

# Thrills, Spills, Entertainment

On the Best Lighted Arena in the  
Southern Hemisphere

## Melbourne's First Night Show

SATURDAY, 25th SEPTEMBER,  
to THURSDAY, 30th SEPTEMBER

Night Trotting  
Chariot Racing  
Steer Riding, etc., etc.

A CARNIVAL BY NIGHT



# INDEX TO FRUIT EXHIBITORS.

- Baaner, P. M., Bonnie Blink, Little Hartley, N.S.W., 8079.  
 Bailey, R. A. W., Derrin Doone, Narre Warren North, 8080, 8183, 8187, 8193, 8242, 8268, 8270, 8276, 8309, 8319.  
 Bertuch, C. A., Harcourt, 8158, 8163, 8168, 8169, 8173, 8178, 8179, 8185, 8190, 8191, 8196, 8200, 8204, 8208, 8211, 8214, 8215, 8227, 8241, 8244, 8255, 8261, 8262, 8266, 8274, 8279, 8282, 8286, 8290, 8310, 8326, 8335, 8336, 8341, 8349, 8352, 8361, 8367, 8371, 8373, 8375, 8386.  
 Black, W. H., Uppen Pakenham, 8077.  
 Blackburn S.S., Blackburn, 8081, 8082, 8083, 8084, 8085, 8086.  
 Boe, W. F., "Windurrah," Tyabb, 8159, 8174, 8175, 8180, 8216, 8256, 8257.  
 Brown, N., "Forest Lodge," Red Hill, 8181, 8221.  
 Cole, G. G., and Sons, Fernbank Nursery, Tyabb, 8076, 8218, 8224, 8229, 8271, 8292, 8296, 8297, 8300, 8301.  
 Curlwaa Co-operative Packing Society, Curlwaa, N.S.W., 8400, 8404, 8411, 8418, 8424, 8429, 8433.  
 Donaldson, S., Merbein, 8405, 8419.  
 East Burwood S.S., East Burwood, 8093, 8094, 8095, 8096, 8097, 8098.  
 Gordon, John R., Irymple, 8408.  
 Grant and Jouning, Tyabb, 8074.  
 Grant, J. D., Fairfield Nurseries, Tyabb, 8157, 8172, 8189, 8195, 8197, 8198, 8207, 8220, 8226, 8231, 8237, 8248, 8254, 8265, 8273, 8278, 8283, 8289, 8294, 8299, 8303, 8308, 8313, 8317, 8321, 8325, 8330, 8363, 8390.  
 Halhed, D. B., Merbein, 8398, 8415, 8427.  
 Harcourt North S.S., Harcourt North, 8111, 8112, 8113, 8114, 8115, 8116.  
 Harcourt Young Farmers' Club, Harcourt, 8149, 8150, 8151, 8152, 8153, 8154.  
 Hill, G. A., Mildura, 8410.  
 Hollins, R. D., Box 388, Red Cliffs, 8406, 8430.  
 Irymple Packing Pty. Ltd., Irymple, 8393, 8396, 8401, 8409, 8412, 8425, 8432, 8436, 8438, 8439, 8440, 8442, 8443, 8445, 8446, 8447, 8448, 8449, 8450.  
 Lauder, E., Block 44, Red Cliffs, 8402.  
 Lynn, W. J., Box 23, Lockington, 8399, 8416, 8417.  
 McDonald, A. J., Whittlesea, 8167, 8199, 8251.  
 Mildura Co-operative Fruit Co. Ltd., The, Merbein, 8395, 8437.  
 Morris and Sons, Haven Park, Tallong, N.S.W., 8078.  
 Pakenham East Young Farmers' Club, Pakenham East, 8137, 8138, 8139, 8140, 8141, 8142.  
 Pakenham North Young Farmers' Club, Pakenham North, 8143, 8144, 8145, 8146, 8147, 8148.  
 Pakenham Upper S.S., Pakenham Upper, 8123, 8124, 8125, 8126, 8127, 8128.  
 Pakenham Upper Young Farmers' Club, Pakenham Upper, 8129, 8130, 8131, 8132, 8133, 8134, 8135, 8136.  
 Rehn, Walter, Houghton, S.A., 8155, 8160, 8164, 8165, 8176, 8201, 8202, 8205, 8209, 8212, 8217, 8222, 8233, 8245, 8246, 8249, 8250, 8258, 8259, 8263, 8280, 8284, 8287, 8291, 8295, 8304, 8311, 8312, 8314, 8315, 8318, 8322, 8327, 8328, 8362, 8368, 8388.  
 Renwick Fruit Growers' Co-operated Ltd., Renmark, S.A., 8394.  
 Rodwell, R. K., Merbein, 8397, 8403.  
 Sarnia Packing Pty. Ltd., Box 271, Mildura, 8441, 8444.  
 Somerville S. S., Somerville, 8099, 8100, 8101, 8102, 8103, 8104.  
 South Ravenswood S.S., South Ravenswood, 8117, 8118, 8119, 8120, 8121, 8122.  
 Symons, H. O., Dalmura, Merbein, 8407, 8420, 8431.  
 Thiele, Eric, 34 Mitcham Road, Mitcham, 8177, 8235, 8239, 8264, 8306, 8331, 8332, 8334, 8339, 8342, 8346, 8351, 8355, 8356, 8358, 8365, 8378, 8381, 8382.  
 Thiele, Everard, Church Road, Doncaster, 8333, 8338, 8345, 8347, 8348, 8350, 8364, 8369, 8374, 8377, 8380, 8384, 8389.  
 Thiele, J. F., Donvale, via Mitcham, 8337, 8343, 8344, 8353, 8354, 8359, 8376, 8383, 8387, 8391.  
 Tyabb Combined S.S., Tyabb, 8087, 8088, 8089, 8090, 8091, 8092.  
 Upton, A. J., Wonga Park, 8161, 8170, 8182, 8186, 8192, 8203, 8223, 8228, 8234, 8238, 8252, 8267, 8269, 8275, 8281, 8305, 8323.  
 Wantirna S.S., Wantirna, 8105, 8106, 8107, 8108, 8109, 8110.  
 Webb, L. A. P., "Minaki," Main Road, Doncaster, 8413, 8414, 8422, 8423, 8426.  
 Whicker, W. G., Diamond Creek, 8156, 8162, 8166, 8171, 8184, 8188, 8194, 8206, 8210, 8213, 8219, 8225, 8230, 8232, 8236, 8240, 8243, 8247, 8253, 8260, 8272, 8277, 8285, 8288, 8293, 8298, 8302, 8307, 8316, 8320, 8324, 8329, 8340, 8357, 8360, 8366, 8370, 8379, 8385.  
 Wood, Son, Seary Ltd., Renmark, S.A., 8392, 8434, 8435.  
 Wood, C. H., Koraleigh P.O., N.S.W., via Nyah, 8428.  
 Wormwell Bros., Irymple, 8421.  
 Wright, H. C., Glendale P.B., Launceston, Tasmania, 8075.



## Section 48—Horticulture.

## Judges:

J. T. SMITH, Esq.  
F. J. RAE, Esq.  
C. H. A. LIENAU, Esq.

## Steward-in-Chief:

C. E. ISAACS, Esq.

## Stewards:

T. H. BRUNN, Esq.  
G. R. GOULD, Esq.

## The Organising Committee:

## The Garden Week Committee:

With the exception of Class 1647, no prizes are offered for competition in this Section, the display being made by members of the Nurserymen and Seedsmen's Association of Victoria under an arrangement between this Society and that Association, which has appointed a committee to organise the Section and allocate the space available for displays in the Horticultural Hall.

## CLASS.

**1647. SPECIAL PRIZES** of £20, £10 and £5 will be awarded for displays made by District Horticultural Societies or Clubs, and £5 will be allowed as organising expenses for each approved display.

Three competent judges will be appointed to adjudicate in the Competition, which will be conducted under the following conditions:

1. The Competition shall be for a Floral Display, which may be supported with pot plants and/or foliage. Self or any other cut foliage permissible. Exhibits will be judged mainly on their decorative value to the Exhibition.

2. The size or ground plan of each exhibit shall be within a circumscribing rectangle having an area of 12 feet by 8 feet.

3. The stands shall be judged on the following basis:—

Quality of Bloom .. . . .	45
Freshness .. . . .	10
Arrangement .. . . .	35
Variety .. . . .	10

Total .. . . . 100

4. All exhibits must be completed for judging by 1 p.m. on Saturday, 25th September.

5. Staging may be commenced any time on Thursday, 23rd September, and/or on any succeeding days until the Saturday morning.

6. Any pot plants exhibited must have been in possession of the Horticultural Society's contributing member at least two months before the opening of the Horticultural Division of the Royal Agricultural Show on 25th September, 1937.

7. Flowers and plants may be drawn from any sources other than the nurseries and gardens of nurserymen and municipal councils.

8. Any floral designs or parts thereof to be introduced as a feature must be made up at the place of staging the Inter-Society Exhibits.

9. In the arrangement of the stands, principals or employees of nurserymen, municipal gardens and florists are debarred from taking any part, either in handling the blooms or supervising the staging of the exhibit.

10. Staging money amounting to £3 towards expenditure incurred in staging, carriage, etc., will be paid to each Society that stages an exhibit obtaining not less than 50 per cent. of the maximum points at time of judging, or reaching a standard to the satisfaction of the Judges, and is maintained until the close of the Inter-Society Competition.

11. A further £2 will be awarded for each exhibit that is maintained to the satisfaction of the Royal Agricultural Society Stewards until the termination of the Inter-Society Competition at the night session on Thursday, 30th September.



12. Winners of the first, second and third prizes must keep up their maintenance for the full period in order to claim prize money.

13. Bottles should be excluded from the stands, and earthenware or other suitable containers with wide bases used, in order to withstand any possible brushing over by the public or through other causes.

14. All tables, tiering and other material to be used in building up the stands, containers, etc., and the carriage of exhibits, must be provided by the competing Society.

15. The erection of neatly-executed cardboard signs denoting the name of the Society, size not to be unnecessarily large, will be permitted on each exhibit.

16. No trading card or cards will be permitted to be displayed on any exhibit staged in this Competition, nor any trading done therefrom.

17. The display of trophies or prize cards not relating to the particular event is prohibited.

18. At the discretion of the "Garden Week" Committee, and on the submission of show prize schedules and Society literature for perusal, distribution from the stands will be authorised.

19. Arrangements will be made with the Show Grounds staff to clear the thoroughfares of all discarded flowers and other litter, which, after the opening day, must be ready for clearance by the groundsmen by 10 a.m. daily.

20. Each Society shall appoint its own attendants to be responsible for the respective Societies' stands throughout the event.

- 8451 Coburg Horticultural Society.
- 8452 Malvern and District Horticultural Society.
- 8453 Canterbury and District Horticultural Society.
- 8454 Caulfield Horticultural Society.
- 8455 Sunshine Horticultural Society.
- 8456 Murrumbidgee Horticultural Society.

Full Telegraph and Postal Facilities are available at Post Office under the Cliff Stand.

## Section 49—Women's Industries.

Stewardess-in-Chief: Mrs. F. L. MONOD.

PLAIN NEEDLEWORK.

Judge: Mrs. HARVEY SMITH. Stewardesses: Mrs. H. E. RANSFORD.  
Mrs. L. BRAIN.

AFTERNOON FROCK COMPETITION.

Judge: Miss LOUISE CHAMBERS.

FANCY NEEDLEWORK.

Judge: Mrs. P. S. COWPER. Stewardesses: Mrs. L. SCOTT.  
Miss A. CADBY.

ART AND APPLIED ART.

Judges: W. R. DEAN, Esq. Stewardesses: Miss M. MORTON.  
H. JOLLY, Esq. Mrs. W. C. TUCKER.

ART CRAFTS.

Judge: Mrs. H. E. RANSFORD. Stewardess: Mrs. QUINTON.

COOKING.

Judges: Mrs. G. COLLIE. Stewardesses: Mrs. E. L. KINSMORE.  
Miss R. A. EVANS. Miss H. WILSON.  
Mrs. C. E. BAUD.

**SPECIAL NOTE.**—All exhibits in this Section will be displayed in the Women's Industries' Hall, which is situated on the Epsom Road frontage of the Show Grounds.

Prizes in all classes other than those in which the amounts are specifically stated are:—First prize, 10/-; second prize, 5/-. Entry fee, 1/6 each entry, except where specified otherwise.



### SPECIAL REGULATIONS.

1. Only Female Exhibitors (amateurs) are allowed to compete in this Section. Teachers in the class of work exhibited, or women who do similar work as a means of livelihood or who conduct a business establishment in which such work is sold, are not regarded as amateurs. Those attending classes for dressmaking, etc., or junior apprentices in dressmaking establishments are not debarred.

2. All work must be the bona-fide work of the exhibitor, and no exhibit will be allowed to compete that has been exhibited at a previous Show of this Society.

3. Exhibits should be addressed thus—  
By Post—

THE SECRETARY,  
ROYAL AGRICULTURAL SOCIETY OF VICTORIA,  
SHOW GROUNDS,  
ASCOT VALE.

By Rail—

THE SECRETARY,  
ROYAL AGRICULTURAL SOCIETY OF VICTORIA,  
SHOW GROUNDS SIDING,  
FLEMINGTON.

Exhibitors are requested, when forwarding their exhibits by either rail or post, to distinctly mark their parcels, "Women's Industries Section."

Exhibits of Needlework, Arts and Crafts must be delivered at the Show Grounds before 5 p.m. on Saturday, 18th September, 1937, and exhibits of FOODS before 2 p.m. on Tuesday, 21st September, 1937.

4. Special Exhibit Numbers will be issued, which must be firmly fixed to every exhibit. Duplicate numbers must be attached to all articles making up a collection.

5. In order to facilitate the return of exhibits, competitors in this section are requested to supply a full list of their exhibits and instructions as to their return.

**"For Sale" cards or notices are not allowed on exhibits.**

NOTE.—At the end of each glass case, large numbers, corresponding with the catalogue numbers of the exhibits contained therein, will be prominently displayed. To facilitate the returning of exhibits at the termination of the Show, exhibitors are requested to intimate to the Stewardesses the case or cases in which their exhibits are displayed.

#### CLASS.

1648. COLLECTION OF EXHIBITS, grown or made by ONE WOMAN—First prize (minimum points, 250), £15; second prize (minimum points, 200), £8; third prize (minimum points, 150), £3. (If over six competitors the prize money will be £15, £8, £5 and £3.) Exhibits in this Class must be the property of, and grown or made by, One Woman only. Families conjointly will not be allowed to compete. A statutory declaration must accompany each entry that the work exhibited is the bona fide and unaided work of the exhibitor, and that all of the conditions in this Class have been complied with. Entry fee 7/6.

8457 Miss Millie Smith.  
8458 Mrs. A. C. Bryce.

8459 Mrs. E. J. Plant.  
8460 Miss T. Blachford.



**SPECIAL NOTE.**—Each exhibit in this class will be displayed in a special case with a glass front. Each case will be seven feet in width, three feet in depth, and six feet in height, and the Society will provide the necessary shelving if a sketch of what is required is forwarded with the entry. Points will be awarded according to the following scale, but it is not necessary for intending exhibitors to exhibit under each head. The quality of the work counts for more than the quantity.

**NOTE.**—To avoid the possibility of any exhibits being overlooked by the Judges, exhibitors in this Class are requested to supply a complete list of all work shown, setting out in detail the articles exhibited under each heading. Exhibitors will also be permitted to assist in locating the exhibits while the judging is taking place, provided that the Judges are not hampered in any way in the carrying out of their duties.

Any exhibit not completed by 2 p.m. on Tuesday, 21st September, will be disqualified.

**SCALE OF POINTS FOR JUDGING (CLASS 1648).**

1.	Fine Arts (work of an artistic character which is of no value from a utility standpoint) (two articles) .. .. .	15
2.	Photographs (two examples) .. .. .	10
3.	Fancy Work (four articles) .. .. .	35
4.	Knitting (two pieces in wool) .. .. .	10
5.	Crochet (two pieces—1 in wool and 1 in cotton) ..	10
6.	Arts and Crafts (such as poker and raffia work, chip and wood carving, etc.) (four articles) ..	22
7.	Plain Needlework, Machine Made (two articles) ..	20
8.	Plain Needlework—Hand made (one article) .. ..	10
9.	Darning (one article) and Mending (one article) ..	20
10.	Dressmaking (two articles) .. .. .	30
11.	Millinery (one hat) .. .. .	20
12.	Food—	
	(a) Preserved Fruits in Syrup (4 varieties) ..	8
	(b) Fruits, Dried (4 varieties) .. .. .	4
	(c) Fruits, Crystallised (4 varieties) .. ..	4
	(d) Jams (6 varieties) .. .. .	8
	(e) Jellies (4 varieties) .. .. .	8
	(f) Marmalade (2 varieties) .. .. .	4
	(g) Preserved Vegetables (4 varieties) .. ..	4
	(h) Bread (1 loaf) .. .. .	8
	(i) Biscuits (4 varieties, 4 of each) .. .. .	10
	(j) Cakes (2—1 fruit and 1 sponge) .. .. .	10
	(k) Confectionery (1 box, containing 6 varieties) .. .. .	10
	(l) Scones (3 kinds, 3 of each) .. .. .	4
	(m) Pickles (4 varieties) .. .. .	4
	(n) Chutney (4 varieties) .. .. .	4
	(o) Sauces (3 varieties) .. .. .	3
	(p) Food not otherwise enumerated (3 varieties) .. .. .	4

(Fruits, Salad, Fresh Meat and Poultry excluded).