

Melbourne City Abattoirs

Smithfield Road, Flemington

MEAT MEAL

The attention of PIG RAISERS and POULTRY KEEPERS is drawn to the new ANIMAL FOODS which are now being manufactured at the City Abattoirs. These Meals are prepared under VETERINARY SUPERVISION from meat taken from freshly slaughtered animals. They are very rich in proteins, which are the BODY BUILDING substances so essential to growing animals and egg-laying birds.

MEAT MEAL—

Guaranteed Protein, 63%

MEAT MEAL (with Bone)—

Guaranteed Protein, 57% Bone Phos., 8%

Price, 12/- per cwt. (112 lbs.) f.o.r., Melbourne

*Compare these prices and analyses
with other meals on the market.*

Give your animals a chance

BUY M.C.C. MEAT MEAL

When down for the Royal Show, you are invited to inspect the Cattle Market and Abattoirs, which are situated close to the Show Ground. Make application to the Superintendent.

The Colonial Mutual Fire Insurance Coy. Ltd.

OFFICE AT
SHOW GROUND

405-7 COLLINS STREET
Fire, Live Stock, and Agricultural Risks

252

RED POLLS.

CLASS.

337. *THE STRADBROKE CHALLENGE CUP, presented by HIS EXCELLENCY THE RIGHT HON. THE EARL OF STRADBROKE, K.C.M.G., C.B., C.V.D., C.B.E., V.D., D.L., J.P., BART., LATE GOVERNOR OF VICTORIA. — BEST GROUP OF THREE RED POLLS (Special), one Bull and two Heifers, all 2 years old or under, by the same sire and bred by exhibitor. Competition is limited to animals entered in the ordinary Classes. Entry fee 1/-.

The Cup is vested in the Council of the Red Poll Cattle Breeders' Association of Australia in perpetuity for competition amongst members of the Association, and will be awarded to the exhibitor of the winning group in this Class. A suitably-engraved commemorative trophy, presented by THE RED POLL CATTLE BREEDERS' ASSOCIATION OF AUSTRALIA (VICTORIAN BRANCH), will be awarded each year to the winner of this Cup.

- 197 P. E. Evans.
- 198 John Bott.
- 199 A. G. Hunter.
- 200 A. G. Hunter.
- 201 John McIntosh.

THE "T. H. PAYNE" MEMORIAL CUP.

CLASS.

338. *A MEMORIAL CUP, valued at £25 (presented by THE RED POLL CATTLE BREEDERS' ASSOCIATION OF AUSTRALIA), will be awarded for the Best Male and Female (any age), bred in Australia, and entered in the ordinary Classes (Special). The Cup to be competed for in perpetuity, and the winner's name will be engraved on it each year. The Cup to remain the property of the Royal Agricultural Society. A suitably-engraved commemorative trophy will be awarded each year to the exhibitor of the winning pair. Entry fee 1/-.

- 202 Bishop Bros.
- 203 O. E. McLean.
- 204 John Bott.
- 205 A. G. Hunter.
- 206 A. G. Hunter.
- 207 John McIntosh.

CLASS.

339. *STEER, calved on or after 1st July, 1936, and before 1st July, 1937, to be the progeny of a male and female registered in the Australian Red Poll Herd Book, and duly recorded in the Calf Register. Special prizes of 15 guineas, donated by THE RED POLL CATTLE BREEDERS' ASSOCIATION OF AUSTRALIA (Special). First prize, £10/10/-; second prize, £5/5/-. Entry fee 10/-.

JUDGING ARRANGEMENTS.

The steers are to be weighed alive on the day previous to judging and the live weights handed to the Judge. In the first place, the steers are to be judged alive (by the Red Poll Judge, in the Red Poll ring), on the lines of breed characteristics and suitability for the beef trade. A maximum number of 40 points can be awarded to exhibits when alive.

POLLY FEED THE GREAT MILK PRODUCER
MANUFACTURED BY MAIZE PRODUCTS Pty. Ltd. FOOTSCRAY

THE YORKSHIRE INSURANCE CO. LTD.

THE LEADING LIVE STOCK Co. in the World.

Full particulars apply at Office on Show Grounds, or 26 QUEEN ST.

RED POLLS.

253

The steers are to be sold by auction at the Show Grounds on behalf of exhibitor, and on Tuesday, 27th September, they will be slaughtered in the presence of the Judge (a butcher), weighed for dead weight, and judged on appearance, when dressed, for colour, quality and value of meat, hide and offal. The maximum number of points which can be awarded for the dead carcase, hide and offal is 60. The live weight is also to be furnished to the carcase Judge, who has power to have the carcase cut as he wishes, in order to arrive at a correct judgment. The prizes are to be awarded to the exhibits that gain most points in the two judgings, and are the property of the exhibitors who enter the steers, and not of the purchasers.

After the final awards are made, the meat must be placed on exhibition for two days at butchers' shops within a radius of six miles from Melbourne G.P.O., due notice of days and place to be given to the public. The Judges are to be asked to furnish reports on this competition to the Red Poll Cattle Breeders' Association of Australia, Temple Court, 422 Collins Street, Melbourne.

Note.—Exhibits in the above Class are eligible to compete in Classes 478, 479 and 485.

No entry.

TYPE AND UTILITY DIVISION.

Prizes in this Division are presented by the Government of Victoria.

Cows competing in these Classes must have gained a Government Herd Testing Certificate during the year ending 31st July, 1938.

Judges will award numerical estimate, not exceeding 100 points, to all competitors in each Class for type and conformation.

Cow which has given highest yield of butter fat in Class to receive the highest number of points that the Judge awarded in the same Class for type; others, pro rata.

CLASS.

340. *COW (Certificate, junior or senior 4-year-old, and mature cow standard) (Special).—Prizes: £4; £2; £1. Entry fee 14/-. Members 8/-.

208 Department of Agriculture, "Victoria Volt" (4049 B.). (See also Class 324.)

CLASS.

341. *COW (Certificate, junior or senior 3-year-old standard) (Special).—Prizes: £4; £2; £1. Entry fee 14/-. Members 8/-.

209 Department of Agriculture, "Victoria Maid Marion" (5690 A.A.). (See also Class 324.)

CLASS.

342. *HEIFER (Certificate, junior or senior 2-year-old standard) (Special).—Prizes: £4; £2; £1. Entry fee 14/-. Members 8/-.

210 Department of Agriculture, "Victoria Heroine" (6019 A.). (See also Class 326.)

POLLY FEED THE GREAT MILK PRODUCER
MANUFACTURED BY MAIZE PRODUCTS Pty. Ltd. FOOTSCRAY

PATENTS & TRADE MARKS

GEORGE A. U'REN, PATENT ATTORNEY,

"Henty House," 499 Little Collins St. (near William St.), Melbourne.

254

RED POLLS.

THE "S. S. CAMERON" MEMORIAL.

A MEMORIAL TROPHY, valued at £26/5/-, presented by **DR. ARNOLD CADDY**, will be awarded for the Best Red Poll Heifer, 2 years old or under, bred by exhibitor and entered in the ordinary classes. The Trophy to be won three times by the same exhibitor with different animals before being won outright. Winners.—1937, A. G. Hunter, "Northwood Vain Lady (A.A. Vol. 9).

A SPECIAL RIBBON and CUP, presented by the **RED POLL CATTLE BREEDERS' ASSOCIATION OF AUSTRALIA (FEDERAL COUNCIL)**, will be awarded to the most successful exhibitor in this Section. Three points will be awarded for a first prize, two points for a second prize, and one point for a third prize in each numbered Class. In the event of a tie, two points will be allotted for Championships and one point for Reserve Champion awards.

A GOLD MEDAL OR SILVER CUP, donated by **THE RED POLL CATTLE SOCIETY OF GREAT BRITAIN AND IRELAND** (through the Red Poll Cattle Breeders' Association of Australia, Federal Council), will be presented to the exhibitor of the Champion Red Poll Bull.

CHAMPION PRIZES.

RED POLL BULL (excluding 1-year-old Class)—Government Certificate and Society's Sash.

RESERVE CHAMPION RED POLL BULL—Society's Sash.

RED POLL COW OR HEIFER (excluding 1-year-old Class)—Government Certificate and Society's Sash.

RESERVE CHAMPION RED POLL COW OR HEIFER—Society's Sash.

Section 19—Dairy Shorthorns.

Judge: R. J. BALL, Esq.

Steward: W. C. GREAVES, Esq.

Entries are accepted on the distinct understanding that stock may not be removed from the Show grounds until after 5 p.m. on Friday, 30th September.

Entries limited to three in each Class from any one exhibitor, except in Classes 347 and 357, where only two entries are allowed.

Entries of milking stock will only be accepted subject to the Special Regulation regarding the disposal of milk (see head of Cattle Section).

Cattle entered in this Section must be registered in a recognised Herd Book. Animals under 12 months must be recorded as the progeny of registered parents. For particulars of registration in the Dairy Shorthorn Herd Book, apply to the Secretary, The Dairy Shorthorn Association of Australia, Temple Court, 422 Collins-street, Melbourne.

All prize-winning cattle must be paraded. (See Regulation at head of Cattle Section.)

Your eyes your most valuable asset—Have them examined regularly.
ALFRED NOTT PTY. LTD.

T. and G. Building, Cr. Collins and Russell Streets.

DAIRY SHORTHORNS.

255

CLASS.

- 343. BULL, 4 years old or over.—Prizes: £4; £2; £1. Entry fee 14/-, Members 8/-.**

- 211 James Lidgett and Sons, "Braelands Pentlands Eros" (280 D.), roan, calved 3rd July, 1934, bred by James Lidgett, s Morven Lord Cressida 4th (91 A.), d Braelands Hayles Jessamine Iterum (357 D.).
- 212 W. K. Atkinson, "Anderson Imperial Cran 6th" (imp.) (4 A.), red, calved 15th May, 1934, bred by R. N. Tory, s Anderson Imperial Minstrel 4th [241485 C.H.B.], d Anderson Darlington Cran 13th [147438 C.H.B.].

CLASS.

- 344. BULL, 3 years old.—Prizes: £4; £1; Card. Entry fee 14/-, Members 8/-.**

- 213 James Lidgett and Sons, "Wicklesham Barrington Duke 3rd" (imp.) (152 A.), red roan, calved 22nd September, 1935, bred by Captain T. Allen-Stevens, s Anderson Royal Bates 2nd [241503 C.H.B.], d Wicklesham Barrington 7th [125272 C.H.B.].
- 214 Henry Lidgett, "Willow Park Barrington 27th" (368 E.), red, calved 8th October, 1935, bred by W. K. Atkinson, s Wicklesham Lord Barrington 5th (imp.) (153 A.), d Willow Park Blush 5th (1202 E.).

CLASS.

- 345. BULL, 2 years old.—Prizes: £3; £1; Card. Entry fee 10/-, Members 7/-.**

- 215 Executors of the late R. R. Whitechurch, "Poplar Vale Crown" (A., Vol. 2), red and white, calved 25th September, 1936, bred by exhibitors, s Morven Lord Cressida 14th (93 A.), d Poplar Vale Princess 325th (237 A.).
- 216 W. K. Atkinson, "Willow Park Barrington 50th" (E., Vol. 2), roan, calved 9th November, 1936, bred by exhibitor, s Wicklesham Lord Barrington 5th (imp.) (153 A.), d Willow Park Duchess 20th (1280 E.).
- 217 W. K. Atkinson, "Willow Park Barrington 51st" (E., Vol. 2), red, calved 18th November, 1936, bred by exhibitor, s Wicklesham Lord Barrington 5th (imp.) (153 A.), d Willow Park Countess 9th (1244 E.).

CLASS.

- 346. BULL, calved between 1st January, 1937, and 30th June, 1937.—Prizes: £3 (donated by THE DAIRY SHORTHORN ASSOCIATION OF AUSTRALIA); £1; Card. Entry fee 10/-, Members 7/-.**

- 218 John Coish, "Devonshire Design" (E., Vol. 2), red, calved 15th April, 1937, bred by exhibitor, s Braelands 191st Earl of Pentland (413 F.), d Devonshire Pearl (D., Vol. 2).
- 219 Executors of the late R. R. Whitechurch, "Poplar Vale Lord 5th" (B., Vol. 2), red, calved 11th January, 1937, bred by exhibitors, s Morven Lord Cressida 14th (93 A.), d Poplar Vale Princess 263rd (265 B.).
- 220 W. K. Atkinson, "Willow Park Barrington 58th" (E., Vol. 2), roan, calved 19th March, 1937, bred by exhibitor, s Wicklesham Lord Barrington 5th (imp.) (153 A.), d Willow Park Moss Rose 8th (1329 E.).
- 221 Henry Lidgett, "Hillfield Premier" (E., Vol. 2), roan, calved 18th March, 1937, bred by exhibitor, s Poplar Vale Prince 305th (134 A.), d Hillfield Primrose 4th (1057 E.).
- 222 Kerr Bros., "Morven Charming Duke 14th" (A., Vol. 2), roan, calved 10th May, 1937, bred by exhibitors, s Morven Duke of Brunswick 18th (84 A.), d Morven Lady Charmer 7th (130 A.).
- 223 A. K. T. Sambell, "Trenavin Park Roan Ada's Duke" (F., Vol. 2), roan, calved 26th February, 1937, bred by exhibitor, s Braelands Pentlands Eros (280 D.), d Braelands Roan Ada's Duchess 18th (688 E.).

FOSTER'S LAGER

Australia's National Beverage

256

DAIRY SHORTHORNS.

CLASS.

347. BULL, 1 year old.—Prizes: £3; £1; Card. Entry fee 10/-, Members 7/-.

- 224 Bowkett Bros., "Poplar Vale Pop" (C.R.), roan, calved 27th September, 1937, bred by exhibitors, s Morven Lord Cressida 14th (93 A.), d Poplar Vale Princess 249th (503 D.).
- 225 James Lidgett and Sons, "Braelands Prefect 5th" (C.R.), roan, calved 14th August, 1937, bred by exhibitors, s Braelands Pentlands Eros (280 D.), d Braelands Beverley Duchess (6 A.).
- 226 James Lidgett and Sons, "Braelands Barrington Bates 1st" (C.R.), red, calved 1st December, 1937, bred by exhibitors, s Wicklesham Barrington Duke 3rd (imp.) (152 A.), d Braelands Maudie 5th (360 D.).
- 227 John Coish, "Devonshire Roan Duke" (424 F.), roan, calved 14th November, 1937, bred by exhibitor, s Braelands 191st Earl of Pentland (413 F.), d Devonshire Duchess 3rd (32 A.).
- 228 E. Whitechurch, "Poplar Vale Royal 5th" (C.R.), roan, calved 20th December, 1937, bred by Executors of the late R. R. Whitechurch, s Morven Lord Cressida 14th (93 A.), d Poplar Vale Princess 233rd (232 A.).
- 229 Executors of the late R. R. Whitechurch, "Poplar Vale Royal 3rd" (C.R.), roan, calved 17th September, 1937, bred by exhibitors, s Morven Connaught Duke (63 A.), d Poplar Vale Princess 241st (329 C.).
- 230 Executors of the late R. R. Whitechurch, "Poplar Vale Duke 5th" (C.R.), red, calved 24th September, 1937, bred by exhibitors, s Morven Lord Cressida 14th (93 A.), d Poplar Vale Princess 326th (238 A.).
- 231 R. F. Morton, "Hilton Oxford Duke 3rd" (C.R.), roan, calved 6th September, 1937, bred by exhibitor, s Morven Count Rubio 8th (69 A.), d Morven Oxford Summerston 16th (146 A.).
- 232 W. K. Atkinson, "Willow Park Barrington 60th" (C.R.), red, little white, calved 3rd August, 1937, bred by exhibitor, s Wicklesham Lord Barrington 5th (imp.) (153 A.), d Willow Park Moss Rose 9th (1330 E.).
- 233 W. K. Atkinson, "Willow Park Barrington 62nd" (C.R.), red and white, calved 3rd September, 1937, bred by exhibitor, s Wicklesham Lord Barrington 5th (imp.) (153 A.), d Willow Park Duchess 23rd (1283 E.).
- 234 Henry Lidgett, "Hillfield Premier 2nd" (C.R.), red, calved 10th July, 1937, bred by exhibitor, s Hillfield Royal Duke (342 E.), d Hillfield Mont Rose 5th (1054 E.).
- 235 Kerr Bros., "Morven Red Count" (C.R.), red, calved 25th July, 1937, bred by exhibitors, s Morven Duke of Brunswick 18th (84 A.), d Morven Red Daisy 8th (172 A.).
- 236 Kerr Bros., "Morven Duke of Brunswick 32nd" (C.R.), roan, calved 14th September, 1937, bred by exhibitors, s Morven Lord Cressida 26th (96 A.), d Morven Duchess of Brunswick 37th (113 A.).
- 237 R. A. A. Manley, "Trenavin Park Prince Phillip 4th" (C.R.), red and white, calved 30th October, 1937, bred by A. K. T. Sambell, s Willow Park Barrington 21st (306 D.), d Willow Park Melba 16th (1316 E.).
- 238 A. K. T. Sambell, "Trenavin Park Prince Phillip 2nd" (C.R.), red and white, calved 23rd September, 1937, bred by exhibitor, s Willow Park Barrington 21st (306 D.), d Willow Park Duchess 22nd (1282 E.).
- 239 A. K. T. Sambell, "Trenavin Park Prince Phillip 3rd" (C.R.), roan, calved 18th October, 1937, bred by exhibitor, s Willow Park Barrington 21st (306 D.), d Braelands Pearl Roan 30th (669 E.).

CLASS.

348. COW, 5 years old or over (in milk).—Prizes: £4; £1; Card. Entry fee 14/-, Members 8/-.

- 240 James Lidgett and Sons, "Braelands Rosebloom" (390 D.), roan, calved 29th August, 1929, bred by James Lidgett, s Braelands Beverley Duke (16 A.), d Braelands Rosebud (697 E.).
- 241 W. K. Atkinson, "Steventon Dog Rose" (imp.) (242 A.), red, little white, calved 3rd October, 1931, bred by J. Onslow Fane, s Stokely-cross Admiral [226684 C.H.B.], d Huxham Rosebud 5th [84399 C.H.B.].

MELBOURNE BITTER

None Better

The Only Breed to Produce a GRAND CHAMPION COW under
Victorian Government Standard Herd Test Regulations.

The **DAIRY SHORTHORN**

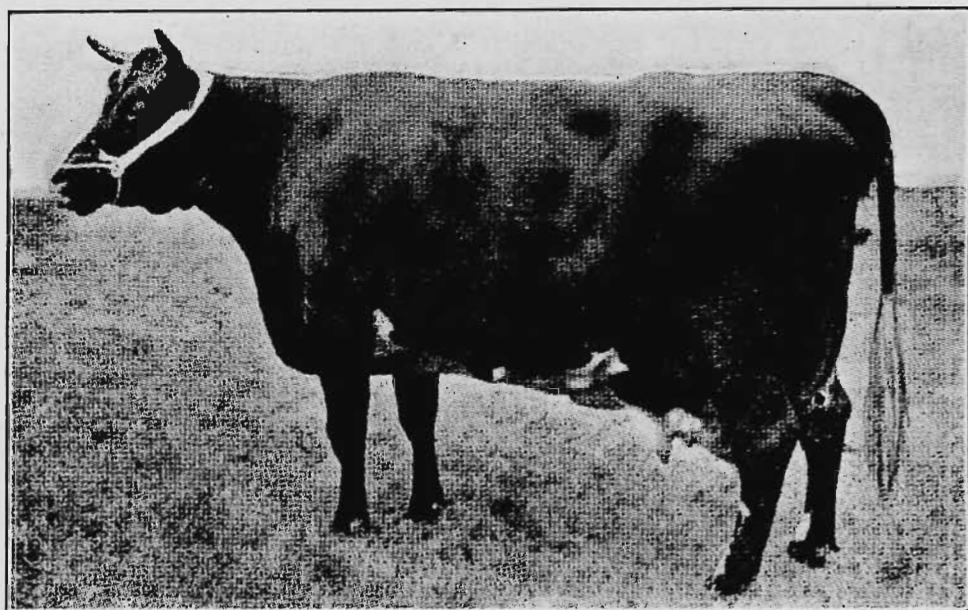

THE FARMER'S FRIEND!

Cows of this breed combine heavy milk production with fleshing qualities that prove them to be dual purpose cattle, and it is THE DUAL PURPOSE COW THAT THE MODERN FARMER REQUIRES.

THE DAIRY SHORTHORN ASSOCIATION OF AUSTRALIA

solicits your support in fostering the interests of this breed and in maintaining a Herd Book in which each animal is classified according to authenticated pedigree on lines similar to those adopted by the Association in Great Britain.

REGISTER YOUR CATTLE The Fee to Members is 10/- per head
BECOME A MEMBER The Subscription is £2/2/- per annum

THE FIRST VOLUME OF THE HERD BOOK IS NOW BEING
COMPILED.

For Breeders' Names and Other Information Communicate with the
Secretary, The Dairy Shorthorn Association of Australia,
TEMPLE COURT, 422 COLLINS STREET, MELBOURNE, C.I.

*The Annual General Meeting of Members will be held in the
Breeders' Room in the Administrative Building on the Show Grounds
at 2 p.m. on Tuesday, 27th September, 1938.*

POLLY FEED

THE GREAT MILK PRODUCER

MANUFACTURED BY MAIZE PRODUCTS *PLy.Ltd.* FOOTSCRAY

258

DAIRY SHORTHORNS.

- 242 W. K. Atkinson, "Willow Park Moss Rose 8th" (1329 E.), roan, calved 14th September, 1932, bred by exhibitor, s Willow Park Sherlock (634 F.), d Willow Park Moss Rose 3rd (1324 E.).
- 243 Kerr Bros., "Morven Duchess of Brunswick 37th" (113 A.), white, calved 15th September, 1931, bred by exhibitors, s Plaspower Royalist 2nd (imp.) (121 A.), d Morven Empress of Brunswick 2nd (126 A.).
- 244 Kerr Bros., "Morven Ruby 29th" (210 A.), red, little white, calved 14th October, 1931, bred by exhibitors, s Plaspower Royalist 2nd (imp.) (121 A.), d Morven Ruby 22nd (207 A.).

CLASS.

- 349. COW, 5 years old or over (in calf).—Prizes: £4; £1; Card. Entry fee 14/-, Members 8/-.**

- 245 W. K. Atkinson, "Willow Park Queenie 33rd" (1364 E.), red and white, calved 3rd October, 1933, bred by exhibitor, s Willow Park Imperial 3rd (613 F.), d Willow Park Queenie 24th (1355 E.).
- 246 A. K. T. Sambell, "Willow Park Duchess 22nd" (1282 E.), red, little white, calved 2nd September, 1932, bred by W. K. Atkinson, s Willow Park Imperial 3rd (613 F.), d Willow Park Duchess 7th (1268 E.).

CLASS.

- 350. COW, 4 years old (in milk).—Prizes: £4; £1; Card. Entry fee 14/-, Members 8/-.**

- 247 James Lidgett and Sons, "Braelands Ada's Duchess 47th" (353 D.), roan, calved 10th July, 1934, bred by James Lidgett, s Morven Lord Cressida 4th (91 A.), d Braelands Ada's Duchess 35th (592 E.).
- 248 W. K. Atkinson, "Willow Park Melba 23rd" (552 D.), red and white, calved 19th September, 1934, bred by exhibitor, s Wicklesham Lord Barrington 5th (imp.) (153 A.), d Willow Park Melba 4th (1304 E.).

CLASS.

- 351. COW, 4 years old (in calf).—Prizes: £4; £1; Card. Entry fee 14/-, Members 8/-.**

- 249 W. K. Atkinson, "Willow Park Duchess 28th" (543 D.), red and white, calved 9th September, 1934, bred by exhibitor, s Wicklesham Lord Barrington 5th (imp.) (153 A.), d Willow Park Duchess 15th (1275 E.).

CLASS.

- 352. HEIFER, 3 years old (in milk).—Prizes: £3; £1; Card. Entry fee 10/-, Members 7/-.**

- 250 W. K. Atkinson, "Willow Park Rosebud" (243 A.), red and white, calved 25th August, 1935, bred by exhibitor, s Steventon Forester [266945 C.H.B.], d Steventon Dog Rose (imp.) (242 A.).

CLASS.

- 353. HEIFER, 3 years old (in calf).—Prizes: £3; £1; Card. Entry fee 10/-, Members 7/-.**

- 251 Executors of the late R. R. Whitechurch, "Poplar Vale Princess 356th" (273 B.), red, calved 3rd August, 1935, bred by exhibitors, s Morven Lord Cressida 14th (93 A.), d Poplar Vale Princess 241st (329 C.).
- 252 W. K. Atkinson, "Willow Park Camelia 17th" (523 D.), red, little white, calved 30th August, 1935, bred by exhibitor, s Wicklesham Lord Barrington 5th (imp.) (153 A.), d Willow Park Camelia 6th (1216 E.).
- 253 Kerr Bros., "Morven Cressida 59th" (A., Vol 2), red and white, calved 17th July, 1935, bred by exhibitors, s Plaspower Royalist 2nd (imp.) (121 A.), d Morven Cressida 16th (66 A.).
- 254 A. K. T. Sambell, "Braelands Pearl Roan 28th" (D., Vol. 2), red, calved 5th July, 1935, bred by James Lidgett, s Morven Lord Cressida 4th (91 A.), d Braelands Pearl Roan 15th (665 E.).

ROYAL PURPLE PARA.

YOU HAVE LAND TO CLEAR?

Naturally you want it done efficiently, cheaply and quickly.



"MONKEY" GRUBBER.

Have a look at the
"MONKEY" GRUBBER.

A wonderful compact and powerful machine that exerts a strain just quickly enough to tear the roots from the ground. The machine is easy to rig, will work in any position, can be run about similar to a barn truck, embodies

many time and labour-saving devices. This machine is **complete**. The ropes supplied will work a radius of 150 feet. In addition to its utility as a Grubber, Contractors, Bridge Builders, etc., are using it very successfully as a Winch.

Heavy Lifts on the Farm or Contracting

Are easily handled with
"MONKEY" or "WALLABY"
JACKS.

They are quick and adaptable, will do your machinery lifts, grubbing, log-rolling, etc., and any other awkward lifts that come your way. There are extensive pieces for high lifts, multiple grips, lowering gear—all special features of our Jacks.



"MONKEY" JACK.

Standard Sizes: 2½, 4, 6, 8 and 10 ton lifts.

Makers also of

Petrol Driven Stump Puller.

Special Logging Jacks, Dogs, etc.

Double-gear Wood-cased Pinion Jacks.

Hydraulic and Screw Jacks to order.

Timber Bench Gauges, Wedges, Snatch Blocks.

Ask at **STAND 110, Smith St.**

OR

TREWHELLA BROS. PTY. LTD.—Trentham

POLLY FEED THE GREAT MILK PRODUCER

MANUFACTURED BY MAIZE PRODUCTS LIMITED FOOTSCRAH

260

DAIRY SHORTHORNS.

CLASS.

354. HEIFER, 2 years old (in milk).—Prizes: £3; £1; Card. Entry fee 10/- Members 7/-.

- 255 Executors of the late R. R. Whitechurch, "Poplar Vale Poppy 2nd" (C., Vol. 2), red, calved 15th September, 1936, bred by exhibitors, s Morven Lord Cressida 14th (93 A.), d Poplar Vale Princess 249th (503 D.).
- 256 W. K. Atkinson, "Willow Park Queenie 41st" (563 D.), red, little white, calved 8th September, 1936, bred by exhibitor, s Wicklesham Lord Barrington 5th (imp.) (153 A.), d Willow Park Queenie 33rd (1364 E.).

CLASS.

355. HEIFER, 2 years old (not in milk and not necessarily in calf).—Prizes: £3 (donated by THE DAIRY SHORTHORN ASSOCIATION OF AUSTRALIA); £1; Card. Entry fee 10/-, Members 7/-.

- 257 W. K. Atkinson, "Willow Park Comet 19th" (532 D.), roan, calved 9th September, 1936, bred by exhibitor, s Wicklesham Lord Barrington 5th (imp.) (153 A.), d Willow Park Comet 9th (1233 E.).
- 258 Henry Lidgett, "Hillfield Rosa 2nd" (D., Vol. 2), red, little white, calved 14th August, 1936, bred by exhibitor, s Poplar Vale Prince 305th (134 A.), d Hillfield Roseleaf's Duchess 2nd (1061 E.).
- 259 A. K. T. Sambell, "Trenavin Park Killara" (D., Vol. 2), red and white, calved 26th September, 1936, bred by exhibitor, s Wicklesham Lord Barrington 5th (imp.) (153 A.), d Willow Park Melba 16th (1316 E.).

CLASS.

356. HEIFER, calved between 1st January, 1937, and 30th June, 1937.—Prizes: £3 (donated by THE DAIRY SHORTHORN ASSOCIATION OF AUSTRALIA); £1; Card. Entry fee 10/-, Members 7/-.

No entry.

CLASS.

357. HEIFER, 1 year old.—Prizes: £3; £1; Card. Entry fee 10/-, Members 7/-.

- 260 Executors of the late R. A. Whitechurch, "Poplar Vale Thelma 2nd" (C.R.), roan, calved 30th September, 1937, bred by exhibitors, s Morven Lord Cressida 14th (93 A.), d Poplar Vale Princess 218th (231 A.).
- 261 W. K. Atkinson, "Willow Park Countess 27th" (C.R.), red, little white, calved 25th August, 1937, bred by exhibitor, s Anderson Imperial Cran 6th (imp.) (4 A.), d Willow Park Countess 12th (1247 E.).
- 262 W. K. Atkinson, "Willow Park Fairy 14th" (C.R.), roan, calved 4th September, 1937, bred by exhibitor, s Anderson Imperial Cran 6th (imp.) (4 A.), d Willow Park Fairy 5th (1294 E.).

CLASS.

358. *GROUP PRIZES (Special). One male and two females, any age, bred by exhibitor. Competition for these prizes is limited to animals entered in the ordinary Classes.—Prizes: £4; £1; Card. Entry fee 14/-, Members 8/-.

- 263 Executors of the late R. R. Whitechurch.
- 264 W. K. Atkinson.
- 265 W. K. Atkinson.
- 266 Kerr Bros.
- 266a James Lidgett and Sons.

CHATEAU TANUNDA BRANDY.

POLLY FEED THE GREAT MILK PRODUCER

MANUFACTURED BY MAIZE PRODUCTS & LIME, FOOTSCRAY

DAIRY SHORTHORNS.

261

CLASS.

359. *STEER, calved on or after 1st July, 1936, and before 1st July, 1937, to be the progeny of a male and female registered in the Dairy Shorthorn Herd Book of Australia, and duly recorded in the Calf Register. Special prizes of £8, donated by THE DAIRY SHORTHORN ASSOCIATION OF AUSTRALIA. (Special).—Prizes: £5; £2; £1. Entry fee 10/-.

267 R. F. Morton, "Hilton Rosa Hope Duke 3rd" (C.R.), red, calved 24th August, 1936, bred by exhibitor, s Morven Count Rubio 8th (69 A.), d Morven Rosa Hope's Duchess 2nd (193 A.).

JUDGING ARRANGEMENTS.

The steers are to be weighed alive on the day previous to judging and the live weights handed to the Judge. In the first place the steers are to be judged alive (by the Dairy Shorthorn Judge, in the Dairy Shorthorn ring), on the lines of breed characteristics and suitability for the beef trade. A maximum number of 40 points can be awarded to exhibits when alive.

The steers are to be sold by auction at the Show Grounds on behalf of exhibitor, and on Tuesday, 27th September, they will be slaughtered in the presence of the Judge (a butcher), weighed for dead weight, and judged on appearance, when dressed, for colour, quality and value of meat, hide and offal. The maximum number of points which can be awarded for the dead carcass, hide and offal is 60. The live weight is also to be furnished to the carcass Judge, who has power to have the carcass cut as he wishes, in order to arrive at a correct judgment. The prizes are to be awarded to the exhibits that gain most points in the two judgings, and are the property of the exhibitors who enter the steers, and not of the purchasers.

After the final awards are made, the meat must be placed on exhibition for two days at butchers' shops within a radius of six miles from Melbourne G.P.O., due notice of days and place to be given to the public. The judges are to be asked to furnish reports on this competition to the Dairy Shorthorn Association of Australia, Temple Court, 422 Collins Street, Melbourne.

Note.—Exhibits in the above Class are eligible to compete in Classes 478, 479 and 485.

SPECIAL NOTIFICATION.

It is the intention of the Dairy Shorthorn Association of Australia to offer for competition at the 1939 Show prizes of:—First, £5; second, £2; third, £1; under the same conditions as those specified above.

TYPE AND UTILITY DIVISION.

Prizes in this Division are presented by the Government of Victoria.

Cows competing in these Classes must have gained a Government Herd Testing Certificate during the year ending 31st July, 1938.

Judges will award numerical estimate, not exceeding 100 points, to all competitors in each Class for type and conformation.

Cow which has given highest yield of butter fat in Class to receive the highest number of points that the Judge awarded in the same Class for type; others, pro rata.

ROYAL PURPLE PARA.

PATENTS & TRADE MARKS

GEORGE A. U'REN, PATENT ATTORNEY,

"Henty House," 499 Little Collins St. (near William St.), Melbourne.

262

DAIRY SHORTHORNS.

CLASS.

360. *COW (Certificate, junior or senior 4-year-old, and mature cow standard) (Special).—Prizes: £4; £2; £1. Entry fee 14/-. Members 8/-.

268 W. K. Atkinson, "Willow Park Moss Rose 8th" (1329 E.). (See also Class 348.)

269 W. K. Atkinson, "Willow Park Queenie 33rd" (1364 E.). (See also Class 349.)

CLASS.

361. *COW (Certificate, junior or senior 3-year-old standard) (Special).—Prizes: £4; £2; £1. Entry fee 14/-. Members 8/-.

270 W. K. Atkinson, "Willow Park Duchess 28th" (543 D.). (See also Class 351.)

CLASS.

362. *HEIFER (Certificate, junior or senior 2-year-old standard) (Special).—Prizes: £4; £2; £1. Entry fee 14/-. Members 8/-.

271 W. K. Atkinson, "Willow Park Rosebud" (243 A.). (See also Class 352.)

272 W. K. Atkinson, "Willow Park Melba 23rd" (552 A.). (See also Class 350.)

BUTTER FAT AND MILK TEST.

(See Class 477 for particulars.)

CHAMPION PRIZES.

DAIRY SHORTHORN BULL (excluding 1-year-old Class)—Government Certificate and Society's Sash.

RESERVE CHAMPION DAIRY SHORTHORN BULL—Society's Sash.

DAIRY SHORTHORN COW OR HEIFER (excluding 1-year-old Class)—Government Certificate and Society's Sash.

RESERVE CHAMPION DAIRY SHORTHORN COW OR HEIFER—Society's Sash.

Section 20—Australian Illawarra Shorthorns.

Judge: E. MITCHELL, Esq.

Steward: F. W. BEDWELL, Esq.

Entries are accepted on the distinct understanding that stock may not be removed from the Show grounds until after 5 p.m. on Friday, 30th September.

Entries limited to three in each Class from any one exhibitor, except in Classes 366 and 376, where only two entries are allowed.

Entries of milking stock will only be accepted subject to the Special Regulation regarding the disposal of milk (see head of Cattle Section).

Cattle entered in this Section must be registered in the Australian Illawarra Shorthorn Herd Book or other recognised Herd Book. Animals under 12 months must be recorded as the progeny of registered parents. For particulars of registration in the Australian Illawarra Shorthorn Herd Book, apply to the Secretary, Victorian Branch, Australian Illawarra Shorthorn Society, Temple Court, 422 Collins Street, Melbourne.

FOSTER'S LAGER

Australia's National Beverage

PATENTS & TRADE MARKS

GEORGE A. U'REN, PATENT ATTORNEY,

"Henty House," 499 Little Collins St. (near William St.), Melbourne.

AUSTRALIAN ILLAWARRA SHORTHORNS.

263

All prize-winning cattle must be paraded. (See Regulation at head of Cattle Section.)

Cows entered in the "In-Calf" Classes must be stripped out prior to entering the Judging Ring.

The AUSTRALIAN ILLAWARRA SHORTHORN SOCIETY (VICTORIAN BRANCH) has donated the sum of 10 guineas towards the prize fund in the following Classes:—

CLASS.

363. BULL, 4 years old or over.—Prizes: £4; £1; Card. Entry fee 14/-, Members 8/-.

273 Albert C. Jones, "Royal Standard of Darbalara" (2908 A.M.S.H.B.), roan, calved 17th March, 1925, bred by S.A.I. Co. Ltd., s Limelight of Darbalara (1005 A.M.S.H.B.), d Melba 17th of Darbalara (11060).

CLASS.

364. BULL, 3 years old.—Prizes: £4; £1; Card. Entry fee 14/-, Members 8/-.

No entry.

CLASS.

365. BULL, 2 years old.—Prizes: £3; £1; Card. Entry fee 10/-, Members 7/-.

274 Albert C. Jones, "Wangoola Reformer" (Vol. 7), roan, calved 13th July, 1936, bred by Ross and Jones, s Hillview Renown's Combination (2261), d The Forest Plum 2nd (1407).

CLASS.

366. BULL, 1 year old.—Prizes: £3; £1; Card. Entry fee 10/-, Members 7/-.

275 Gooding Bros., "Myrtleville Manager" (C.R.), red, calved 29th August, 1937, bred by exhibitors, s Greyleigh Seabright (206), d Myrtleville Iris (Vol. 6).

CLASS.

367. BULL CALF, calved on or after 1st January, 1938.—Prizes: £3; £1; Card. Entry fee 10/-, Members 7/-.

No entry.

CLASS.

368. COW, 5 years old or over (in milk).—Prizes: £4; £2; Card. Entry fee 14/-, Members 8/-.

276 Gooding Bros., "Rockleigh Lady May" (13737), red, calved 26th January, 1932, bred by C. Guthrey, s Beauty's Emperor of Rockleigh (2202 I.M.S.H.B.), d Lady of Rockleigh (16467 I.M.S.H.B.).

277 Gooding Bros., "Myrtleville Bess" (Vol. 6), red, calved 28th December, 1933, bred by exhibitors, s Greyleigh Despatcher (519), d Myrtleville Blossom (12863).

278 Albert C. Jones, "Raleigh Gold 15th" (17799), red, calved 10th August, 1932, bred by J. and H. Young, s Royal Standard of Darbalara (2908 A.M.S.H.B.), d Gold 12th of Raleigh (17508 A.M.S.H.B.).

CLASS.

369. COW, 5 years old or over (in calf).—Prizes: £4; £2; Card. Entry fee 14/-, Members 8/-.

279 Gooding Bros., "Myrtleville Ladybird" (17505), red, calved 5th December, 1932, bred by exhibitors, s Greyleigh Despatcher (519), d Lady of Rockleigh (16467 I.M.S.H.B.).

280 Gooding Bros., "Elmgrove Duke's Daisy" (10538), roan, calved 15th April, 1932, bred by Guthrey Bros., s Rockleigh Duke (795), d Lady Sylvia of Elmgrove (2143 I.M.S.H.B.).

MELBOURNE BITTER

None Better

POLLY FEED THE GREAT MILK PRODUCER

MANUFACTURED BY MAIZE PRODUCTS POLISH FACTORY

264 AUSTRALIAN ILLAWARRA SHORTHORNS.

CLASS.

370. COW, 4 years old (in milk).—Prizes: £4; £2; Card. Entry fee 14/-. Members 8/-.

281 Gooding Bros., "Myrtleville Flower" (Vol. 6), red, calved 20th July, 1934, bred by exhibitors, s Greyleigh Despatcher (519), d Mayflower of Rockleigh (6373 I.M.S.H.B.).

282 Gooding Bros., "Myrtleville Lorna" (Vol. 6), red and white, calved 18th August, 1934, bred by exhibitors, s Greyleigh Despatcher (519), d Rockleigh Laurel 2nd (4210).

CLASS.

371. COW, 4 years old (in calf).—Prizes: £4; £2; Card. Entry fee 14/-. Members 8/-.

No entry.

CLASS.

372. COW, 3 years old (in milk).—Prizes: £3; £2; Card. Entry fee 10/-. Members 7/-.

No entry.

CLASS.

373. COW, 3 years old (in calf).—Prizes: £3; £2; Card. Entry fee 10/-. Members 7/-.

No entry.

CLASS.

374. HEIFER, 2 years old (in milk).—Prizes: £3; £2; Card. Entry fee 10/-. Members 7/-.

No entry.

CLASS.

375. HEIFER, 2 years old (not in milk and not necessarily in calf).—Prizes: £3; £2; Card. Entry fee 10/-. Members 7/-.

No entry.

CLASS.

376. HEIFER, 1 year old.—Prizes: £3; £1; Card. Entry fee 10/-. Members 7/-.

283 Gooding Bros., "Myrtleville Lovely 3rd" (C.R.), red, calved 25th September, 1937, bred by exhibitors, s Greyleigh Seabright (206), d Myrtleville Lovely (Vol. 6.)

CLASS.

377. *GROUP PRIZES (Special). Three females by the same sire, any age, bred and owned by exhibitor. Competition for these prizes is limited to animals entered in the ordinary Classes.—Prizes: £4; £1; Card. Entry fee 14/-. Members 8/-.

284 Gooding Bros.

CLASS.

378. *GROUP PRIZES (Special). One male and two females, any age. Competition for these prizes is limited to animals entered in the ordinary Classes.—Prizes: £4; £1; Card. Entry fee 14/-. Members 8/-.

285 Gooding Bros.

TYPE AND UTILITY DIVISION.

Cows competing in these Classes must have gained a Government Herd Testing Certificate during the year ending 31st July, 1938.

Judges will award numerical estimate, not exceeding 100 points, to all competitors in each Class for type and conformation.

Cow which has given highest yield of butter fat in Class to receive the highest number of points that the Judge awarded in the same Class for type; others, pro rata.

Your eyes your most valuable asset—Have them examined regularly.

ALFRED NOTT PTY. LTD.

T. and G. Building, Cr. Collins and Russell Streets.

MADE IN AUSTRALIA.

AUSTRALIAN ILLAWARRA SHORTHORNS

Founded and developed in Australia under Australian conditions, the Australian Illawarra Shorthorn Breed has made wonderful progress in New South Wales, Queensland, and Western Australia, and is fast gaining popularity with dairy farmers in Victoria.

Their Dairy Qualities have made them a big factor in the
Dairying Industry throughout the Commonwealth.

Australian Illawarra Shorthorns will give that consistency of production at all ages which is so vital to successful dairy farmers. Apart from holding the production record of 32,522 lbs. milk and 1614.10 lbs. butterfat which has stood for many years, the results of the present herd test competition being conducted by the Federal Council show that team after team of A.I.S. cows are capable of exceeding 450, 550 and 650 lbs. butterfat average. Even junior two-year-olds in this test have yielded as much as 17,430 lbs. milk and 721.25 lbs. butterfat.

A Victorian Branch of the Australian Illawarra Shorthorn Society was formally established in 1930, and there are now over fifty members in this State.

Become a member and assist in furthering the interests of this great dairy breed. The Annual Subscription is £2/2/-. Join now and attend the Annual Meeting of Members in the R.A.S. Members' Luncheon Room, under the Jubilee Grandstand, on the Show Grounds, at 6 p.m., to be followed by a Social at 8 p.m. on Thursday, 22nd September, 1938.

THE AUSTRALIAN ILLAWARRA SHORTHORN SOCIETY

(Victorian Branch),

TEMPLE COURT, 422 COLLINS STREET, MELBOURNE, C.I.

"ELMSHURST," Imported Direct from the Elmshurst Tea Garden, Ceylon.

Sole Agents:
New Zealand Loan & Mercantile Agency Co. Ltd., Melbourne.

266

AUSTRALIAN ILLAWARRA SHORTHORNS.

CLASS.

379. ***COW** (Certificate, junior or senior 4-year-old, and mature cow standard) (Special).—Prizes: £4; £2; £1. Entry fee 14/-. Members 8/-.

No entry.

CLASS.

380. ***COW** (Certificate, junior or senior 3-year-old standard) (Special)—Prizes: £4; £2; £1. Entry fee 14/-. Members 8/-.

No entry.

CLASS.

381. ***HEIFER** (Certificate, junior or senior 2-year-old standard) (Special).—Prizes: £4; £2; £1. Entry fee 14/-. Members 8/-.

No entry.

BUTTER FAT AND MILK TEST.

(See Class 477 for particulars.)

CHAMPION PRIZES.

AUSTRALIAN ILLAWARRA SHORTHORN BULL (excluding 1-year-old Class)—Government Certificate and Society's Sash.

RESERVE CHAMPION AUSTRALIAN ILLAWARRA SHORTHORN BULL—Society's Sash.

AUSTRALIAN ILLWARRA SHORTHORN COW OR HEIFER (excluding 1-year-old Class)—Government Certificate and Society's Sash.

RESERVE CHAMPION AUSTRALIAN ILLAWARRA SHORTHORN COW OR HEIFER—Society's Sash.

Section 21—Ayrshires.

Judge:

C. STEWART McINTOSH, Esq.

Stewards:

W. WOODMASON, Esq.

DUNCAN McCALLUM, Esq.

Entries are accepted on the distinct understanding that stock may not be removed from the Show grounds until after 5 p.m. on Friday, 30th September.

Entries limited to three in each Class from any one exhibitor, except in Classes 385 and 394, where only two entries are allowed.

Entries of milking stock will only be accepted subject to the Special Regulation regarding the disposal of milk (see head of Cattle Section).

Cattle entered in this section must be registered as Ayrshires in the Ayrshire Herd Book of Australasia or in an approved Ayrshire Herd Book outside the Commonwealth, and animals entered in the yearling classes must be recorded in the Calf Register.

For particulars of registration in the Ayrshire Herd Book of Australasia apply to the Secretary, Temple Court, 422 Collins Street, Melbourne.

John McNamara & Co. PTY. LTD., 515 COLLINS STREET, MELBOURNE.
FOREMOST NEWMARKET AUCTIONEERS.

SCOTTISH UNION & NATIONAL INSURANCE CO.

(INCORPORATED IN GREAT BRITAIN)

ESTABLISHED 1824

TOTAL ASSETS EXCEED - - - £16,000,000

**Chief Office for Australia:
33 QUEEN STREET, MELBOURNE.**

Australian Board—

Colonel SIR CHARLES E. MERRETT, Kt., C.B.E., V.D.

A. F. BELL, Esq., C.M.G.

Hon. MARCUS SALTAU, M.L.C.

E. H. MONTFORT, Manager.

FIRE - - ACCIDENT

**Buildings, Stacks, Crops, Sheep in the Open Air,
Motor Cars, Insured at Lowest Current Rates.**

**Over One Hundred Years'
Service.**

Agents Wanted where Not Represented.

PATENTS & TRADE MARKS

GEORGE A. U'REN, PATENT ATTORNEY,

"Henty House," 499 Little Collins St. (near William St.), Melbourne.

268

AYRSHIRES.

All prize-winning cattle must be paraded. (See Regulation at head of Cattle Section.)

Compulsory Sweepstakes of £1 each are to be included in Classes 384 and 385. Such Sweepstakes to be divided into six prizes in the proportion of one-third, one-fourth, one-sixth, one-eighth, one-twelfth and one-twenty-fourth.

Cows and Heifers entered in the "In-Calf" Classes must be stripped out prior to entering the Judging Ring.

CLASS.

382. BULL, 4 years old or over.—Prizes: £5; £2; £1; Card. Entry fee: 14/-, Members 8/-.

- 286 W. R. Brisbane, "Gowrie Park Bonnie Count" (10331), brown and white, calved 25th August, 1934, bred by W. P. Brisbane and Sons, s Fairview Bonnie King (9233), d Scottish Countess of Gowrie Park (13209).
- 287 T. Hose, "Burwood Royal Standard" (9770), brown and white, calved 11th November, 1932, bred by exhibitor, s Olive Dale Reformer (8287), d Burwood Rosella (22560).
- 288 J. H. Goddard, "Strathavon Farm Boy" (9937), brown and white, calved 20th September, 1933, bred by N. N. Oliver, s Glengowrie Laddie (8569), d Strathavon Fortune (22105).
- 289 J. E. Carter, "Glengowrie Bonnie Journal" (10088), brown and white, calved 17th November, 1934, bred by A. Facey and Sons, s Longlands Bonnie Willie 2nd (6874), d Glengowrie Joybelle (22857).
- 290 C. H. Hawkins and Son, "The Valley Bandolier" (8720), white and brown, calved 20th August, 1929, bred by exhibitors, s Donald of The Valley (4077), d Babs of Oakbank (5494).
- 291 McNab Bros., "Oakbank Buccleuch" (Vol. XXXI.), brown and white, calved 28th December, 1933, bred by exhibitors, s Oakbank Gilt Edge (9031), d Bouquet of Oakbank (5515).
- 292 A. Facey and Sons, "Glengowrie Jean's Willie" (10315), brown and white, calved 16th September, 1933, bred by exhibitors, s Longlands Bonnie Willie 2nd (6874), d Fairview Lady Jean (17888).
- 293 Arthur H. S. Schier, "Scotswood Gordon" (10185), red and white, calved 18th December, 1932, bred by exhibitor, s Summerhill Digger (7864), d Oakbank Gwendoline (15243).

CLASS.

383. BULL, 3 years old.—Prizes: £4; £2; £1; Card. Entry fee 14/-, Members 8/-.

- 294 G. A. Fraser and Son, "Bonnie Doon Gallant" (Vol. XXXI.), brown and white, calved 14th October, 1935, bred by exhibitors, s Bonnie Doon Baronet (9153), d Roxburgh Graceful 2nd (16597).
- 295 D. C. Harker, "Dwarroon Peter Pan" (10481), brown and white, calved 28th October, 1935, bred by C. Gordon, s Gowrie Park Scottish Hope (10098), d Gowrie Park Sweet Lassie (25044).
- 296 A. Facey and Sons, "Glengowrie Master Mariner" (10515), brown and white, calved 4th September, 1935, bred by exhibitors, s Glengowrie Masterman (9830), d Fairview Lady Marion (27174).
- 297 Arthur H. S. Schier, "Scotswood Pearl's Prestige" (Vol. XXXI.), brown and white, calved 31st December, 1935, bred by exhibitor, s Scotswood Mamie's Earl 2nd (10600), d Scotswood Pearl (18930).
- 298 Arthur H. S. Schier, "Scotswood Gentleman" (Vol. XXXI.), white and brown, calved 22nd December, 1935, bred by exhibitor, s Summerhill Digger (7864), d Oakbank Gwendoline (15243).

MATTHEW LANG & CO. WHOLESALE & FAMILY
Wine & Spirit Merchants.

W. W. Senior, F. W. Stacey
57 MARKET STREET.

Telephone M 5013

MATTHEW LANG & CO. WHOLESALE & FAMILY Wine & Spirit Merchants.

W. W. Senior, F. W. Stacey
57 MARKET STREET.

Telephone M 5013

AYRSHIRES.

269

CLASS.

384. BULL, 2 years old.—Prizes: £8/6/8, £5/5/-, £3/3/4, £1/12/6, £1/1/8, 10/10. Entry fee and sweepstakes, £1/14/-, Members £1/8/-.

- 299 C. Gordon, "Gowrie Park Bonnie Chum" (Vol. XXXI.), brown and white, calved 12th October, 1936, bred by W. R. Brisbane, s Fairview Bonnie King (9233), d Scottish Countess of Gowrie Park (13209).
- 300 J. H. Goddard, "Inverurie Duke" (Vol. XXXI.), white and brown, calved 23rd September, 1936, bred by exhibitor, s Inverurie Laddie (9859), d Inverurie Duchess (27414).
- 301 J. E. Carter, "Kerlie Park Excel" (Vol. XXXI.), brown and white, calved 29th October, 1936, bred by exhibitor, s Glengowrie Baronet (8562), d Kerlie Park Echo (20412).
- 302 R. Goodman, "Roseneath Liberal" (Vol. XXXI.), brown and white, calved 18th September, 1936, bred by exhibitor, s Dunachton Liberal (9215), d Roseneath Letty (22046).
- 303 R. Goodman, "Roseneath Prince" (Vol. XXXI.), brown and white, calved 2nd December, 1936, bred by exhibitor, s Dunachton Liberal (9215), d Roseneath Picture (29917).
- 304 C. H. Hawkins and Son, "The Valley Banner" (10615), brown and white, calved 28th November, 1936, bred by exhibitors, s Glengowrie Marquis (10317), d The Valley Bell (27815).
- 305 T. Canobio, "Woodstock Mode's Moneymaker" (10629), brown and white, calved 17th August, 1936, bred by exhibitor, s Glengowrie Blandon (10313), d Oakbank Mode (18755).
- 306 T. Canobio, "Woodstock Bonny Billy" (10628), brown and white, calved 16th September, 1936, bred by exhibitor, s Glengowrie Blandon (10313), d Woodstock Beryl (20883).
- 307 A. Facey and Sons, "Glengowrie Juggler" (C.R.), brown and white, calved 26th January, 1937, bred by exhibitors, s Glengowrie Jean's Willie (10315), d Glengowrie Joybelle (22857).
- 308 W. and J. Cockbill, "Fulham Landmark" (10489), brown and white, calved 30th November, 1936, bred by exhibitors, s Longlands Bonnie Willie 2nd (6874), d Fulham Laurel (30455).
- 309 McFarlane Bros., "Woodpark Adella's Triumph" (10626), brown and white, calved 1st August, 1936, bred by Tranter Bros., s Gowrie Park Bandsman (9279), d Adella's Pet of Inverleigh (5853).
- 310 Arthur H. S. Schier, "Scotswood Marx" (Vol. XXXI.), brown and white, calved 18th September, 1936, bred by exhibitor, s Scotswood Gay Boy (10592), d Scotswood Marchioness (30906).
- 311 Arthur H. S. Schier, "Scotswood Goldfinder 3rd" (Vol. XXXI.), brown and white, calved 12th August, 1936, bred by exhibitor, s Scotswood Felix 2nd (10589), d Scotswood Golden Belle (Vol. XXXI.).

CLASS.

385. BULL, 1 year old.—Prizes: £8/6/8, £6, £3/13/4, £2, £1/6/8, 13/4. Entry fee and sweepstakes £1/10/-, Members £1/7/-.

- 312 W. R. Brisbane, "Gowrie Park Leroy" (C.R.), brown and white, calved 12th August, 1937, bred by exhibitor, s Fairview Bonnie King (9233), d Lexie of Gowrie Park (8402).
- 313 W. R. Brisbane, "Gowrie Park Bonnie Bobby" (C.R.), brown and white, calved 5th November, 1937, bred by exhibitor, s Fairview Bonnie King (9233), d Gowrie Park Lavean (18149).
- 314 G. C. Leask, "Burghclere Iona Iberis" (C.R.), brown and white, calved 7th September, 1937, bred by exhibitor, s Gowrie Park Bonnie Jock (10332), d Burghclere Iris (30222).
- 315 G. C. Leask, "Burghclere Iona Sergeant" (C.R.), white and brown, calved 16th July, 1937, bred by exhibitor, s Gowrie Park Bonnie Jock (10332), d Coonawarra Silver Bell (19786).
- 316 John M. Buchanan, "Gleneira Daniel" (C.R.), brown and white, calved 16th November, 1937, bred by exhibitor, s Gleneira Horace (10308), d Gleneira Dandelion (18034).

POLLY FEED THE GREAT MILK PRODUCER
MANUFACTURED BY MAIZE PRODUCTS PI4, LTD. FOOTSCRAH

WHY DON'T YOU TRY THE N.Z.L. CIGARETTE?

Obtainable from
New Zealand Loan & Mercantile Agency Co. Ltd., Melbourne.

270

AYRSHIRES.

- 317 T. Hose, "Burwood Royal Leader" (10459), brown and white, calved 17th September, 1937, bred by exhibitor, s Burwood Royal Standard (9770), d Burwood Heath 3rd (29159).
- 318 T. Hose, "Burwood Bonnie Boy" (Vol. XXXI.), brown and white, calved 19th October, 1937, bred by exhibitor, s Kolorn Major (10374), d Burwood Rupee 2nd (28154).
- 319 J. H. Goddard, "Inverurie Laird" (Vol. XXXI.), brown and white, calved 23rd November, 1937, bred by exhibitor, s Inverurie Laddie (9859), d Donside Thistledown 2nd (23662).
- 320 J. H. Goddard, "Inverurie Laurie" (C.R.), brown and white, calved 1st September, 1937, bred by exhibitor, s Inverurie Peter (10547), d Inverurie Lydo Lady (30704).
- 321 J. E. Carter, "Kerlie Park Editor" (Vol. XXXI.), brown and white, calved 7th September, 1937, bred by exhibitor, s Glengowrie Baronet (8562), d Kerlie Park Echo (20412).
- 322 R. Goodman, "Roseneath Spotlight 2nd" (C.R.), brown and white, calved 26th September, 1937, bred by exhibitor, s Roseneath Felix (10182), d Roseneath Starbright (22048).
- 323 R. Goodman, "Roseneath Victor 4th" (C.R.), brown and white, calved 13th November, 1937, bred by exhibitor, s Roseneath Felix (10182), d Roseneath Vanilla (22049).
- 324 C. H. Hawkins and Son, "The Valley Bloomer" (C.R.), brown and white, calved 21st October, 1937, bred by exhibitors, s Glengowrie Marquis (10317), d The Valley Bride (30019).
- 325 T. Canobio, "Woodstock Masterman" (C.R.), red and white, calved 20th August, 1937, bred by exhibitor, s Glengowrie Blandon (10313), d Woodstock Mary (26867).
- 326 A. Facey and Sons, "Glengowrie Baron Willie" (C.R.), brown and white, calved 24th August, 1937, bred by exhibitors, s Glengowrie Jean's Willie (10315), d Longlands Blanche 4th (18483).
- 327 Arthur H. S. Schier, "Scotswood Marquis 4th" (C.R.), white and brown, calved 31st August, 1937, bred by exhibitor, s Summerhill Digger (7864), d Scotswood Marchioness (30906).

CLASS.

386. COW, 5 years old or over (in milk).—Prizes: £5; £2; £1; Card-Entry fee 14/-, Members 8/-.

- 328 W. R. Brisbane, "Fairview Dainty Jane" (24877), brown and white, calved 8th July, 1931, bred by J. H. and R. M. Anderson, s Fairview Combination (8096), d Fairview Jane (17877).
- 329 W. R. Brisbane, "Gowrie Park Bonnie Jean" (30608), brown and white, calved 27th September, 1933, bred by W. P. Brisbane and Sons, s Fairview Bonnie King (9233), d Fairview Dainty Jane (24877).
- 330 John M. Buchanan, "Gleneira Opal" (29473), red and white, calved 3rd October, 1933, bred by exhibitor, s Oakbank Mystery (8670), d Gleneira Honeyflower (14478).
- 331 John M. Buchanan, "Gleneira Cherub" (26205), brown and white, calved 25th September, 1931, bred by exhibitor, s Gleneira Don (7603), d Gleneira Cheeky (21513).
- 332 G. A. Fraser and Son, "Glengowrie Ray" (28468), brown and white, calved 23rd October, 1930, bred by A. Facey and Sons, s Glengowrie Bold Baron (8563), d Glengowrie Rachael (22862).
- 333 G. A. Fraser and Son, "Bonnie Doon Bertha" (26968), red and white, calved 19th December, 1932, bred by G. A. Fraser, s Glengowrie Masterpiece (9831), d Glengowrie Beth (14764).
- 334 J. H. Goddard, "Donside Lydo Lady" (23657), brown and white, calved 16th October, 1929, bred by S. Whiteside, s Olive Dale Chum (6341), d Donside Loco Lady (23656).
- 335 J. H. Goddard, "Donside Thistledown 2nd" (23662), brown and white, calved 29th September, 1929, bred by S. Whiteside, s Olive Dale Chum (6341), d Donside Thistledown (23661).
- 336 J. H. Goddard, "Donside Rose" (23660), brown and white, calved 16th September, 1930, bred by S. Whiteside, s Reality of Olive Dale (5612), d Donside Rosie (15644).

ROYAL PURPLE PARA.

£22,000,000

represents the amount paid to Policy Holders
of the

WESTERN **Assurance Company**

(Incorporated in Canada with Limited Liability)

since its establishment in

SATISFACTORY LOSS SETTLEMENTS

Policies Issued For

MARES & FOALS, STALLIONS, CROPS

and all other classes of Fire & Accident Business

“Maximum Cover at Minimum Cost”

Goldsbrough, Mort & Co Ltd.

General Agents for Australia

526 Bourke Street, Melbourne, C.1

AND

Stand 40, Lennon Avenue, Show Ground

Applications For Agency Invited

YOUR EYESIGHT! HAVE IT EXAMINED REGULARLY.
ALFRED NOTT PTY. LTD.
T. and G. Building, Cr. Collins and Russell Streets.

272

AYRSHIRES.

- 337 Francis Bell, "Pine Grove Josie" (26637), white and brown, calved 3rd August, 1932, bred by exhibitor, s Yarra Glen (9452), d Pine Grove Mignonette 2nd (18841).
- 338 H. D. W. Canobio, "Conron Bonnie" (22621), white and brown, calved 10th August, 1928, bred by H. J. Johnston, s Bruce 4th of Glengowrie (4000), d Bessy of Winslade (3272).
- 339 Arthur H. S. Schier, "Scotswood Rosella 2nd" (30931), brown and white, calved 15th October, 1932, bred by exhibitor, s Summerhill Digger (7864), d Scotswood Rosella (14160).
- 340 Arthur H. S. Schier, "Scotswood Quality's Lady" (Vol. XXXI.), brown and white, calved 19th February, 1934, bred by exhibitor, s Scotswood Professor (10606), d Scotswood Fine Quality (23225).
- 341 Arthur H. S. Schier, "Scotswood Golden Gleam 2nd" (30890), red and white, calved 22nd July, 1933, bred by exhibitor, s Summerhill Digger (7864), d Scotswood Goldlace 2nd (20735).

CLASS.

387. COW, 5 years old or over (in calf).—Prizes: £5; £2; £1; Card. Entry fee 14/-. Members 8/-.

- 342 G. A. Fraser and Son, "Bonnie Doon Heather" (22525), brown and white, calved 15th March, 1930, bred by G. A. Fraser, s Carlo of The Valley (5497), d Craigielea Flora (17683).
- 343 G. A. Fraser and Son, "Bonnie Doon Honey" (26972), white and red, calved 1st July, 1933, bred by G. A. Fraser, s Glengowrie Masterpiece (9831), d Bonnie Doon Heather (22525).
- 344 T. Hose, "Burwood Rest 2nd" (24624), brown and white, calved 26th October, 1932, bred by exhibitor, s Olive Dale Reformer (8287), d Burwood Renie (14935).
- 345 D. C. Harker, "Thirlmere Adorn" (22138), brown and white, calved 13th October, 1929, bred by exhibitor, s Scottish Lord of Gowrie Park (5381), d Thirlmere Agnes (14895).
- 346 C. H. Hawkins and Son, "The Valley Marjory 2nd" (19058), brown and white, calved 10th September, 1926, bred by exhibitors, s Donald of The Valley (4077), d Marjory of Alanvale (7361).
- 347 C. H. Hawkins and Son, "The Valley Bell" (27815), white and brown, calved 14th September, 1933, bred by exhibitors, s The Valley Marmon (9422), d The Valley Babs (24401).
- 348 T. Canobio, "Woodstock Modesty" (22307), red and white, calved 24th March, 1929, bred by exhibitor, s Oakbank Chiming Bell (6961), d Oakbank Mode (18755).
- 349 T. Canobio, "Woodstock Period" (22309), red and white, calved 8th August, 1929, bred by exhibitor, s Mapleton Perfection (7751), d Bride of Woodstock Grange (8765).
- 350 McNab Bros., "Oakbank Eothen" (24167), brown and white, calved 6th March, 1929, bred by exhibitors, s Bright's Jock of Oakbank (5244), d Oakbank Elfin (15231).
- 351 McNab Bros., "Oakbank Adora" (Vol. XXXI.), brown and white, calved 9th December, 1932, bred by exhibitors, s Oakbank Spotlight (5985), d Oakbank Ardour (18699).
- 352 A. Facey and Sons, "Myola Jean" (29790), brown and white, calved 24th May, 1932, bred by R. M. Anderson, s Longlands Bonnie Willie 2nd (6874), d Fairview Miss Jean (22728).
- 353 A. Facey and Sons, "Fairview Lady Marion" (27174), brown and white, calved 20th July, 1931, bred by J. H. and R. M. Anderson, s Longlands Bonnie Willie 2nd (6874), d Fairview Lady Jean (17888).
- 354 W. and J. Cockbill, "Fulham Valveeta" (22750), brown and white, calved 15th February, 1930, bred by exhibitors, s The Laird of Sparrowale (2957), d Fulham Veronica (14648).
- 355 J. Canobio and Son, "Alanvale Maid" (22374), white and brown, calved 6th August, 1928, bred by E. G. Hall, s Problem of The Valley (5499), d Alanvale Molly (14861).
- 356 Arthur H. S. Schier, "Scotswood Janet 2nd" (30894), brown and white, calved 3rd August, 1930, bred by exhibitor, s Summerhill Digger (7864), d Scotswood Jeanette (10298).
- 357 Arthur H. S. Schier, "Scotswood Flirtation 2nd" (30888), brown and white, calved 29th September, 1932, bred by exhibitor, s Summerhill Digger (7864), d Scotswood Fuchsia (14146).
- 358 Arthur H. S. Schier, "Scotswood Pearl" (18930), brown and white, calved 1st August, 1926, bred by exhibitor, s Bellboy of Oakbank (3545), d Pearl Queen of Wethersdane (7452).

If you are wise—protect your eyes. Have them examined regularly.

ALFRED NOTT PTY. LTD.

T. and G. Building, Cr. Collins and Russell Streets.

AYRSHIRES.

273

CLASS.

388. COW, 4 years old (in milk).—Prizes: £4; £2; £1; Card. Entry fee 14/-, Members 8/-.

- 359 W. R. Brisbane, "Gowrie Park Laura" (29570), brown and white, calved 24th September, 1934, bred by W. P. Brisbane and Sons, s Fairview Bonnie King (9233), d Laurette of Gowrie Park (3381).
- 360 W. R. Brisbane, "Gowrie Park Bonnie Lucy" (30609), brown and white, calved 12th October, 1934, bred by W. P. Brisbane and Sons, s Fairview Bonnie King (9233), d Gowrie Park Lunette (27325).
- 361 John M. Buchanan, "Gleneira Dearie" (29466), brown and white, calved 28th August, 1934, bred by exhibitor, s Gleneira Dandy (8898), d Gleneira Deborah (26207).
- 362 T. Canobio, "The Valley Dandelion" (28894), brown and white, calved 7th October, 1934, bred by C. H. Hawkins and Son, s The Valley Bandolier (8720), d The Valley Duchess (19055).
- 363 A. Facey and Sons, "Glengowrie Marina" (30569), brown and white, calved 8th October, 1934, bred by exhibitors, s Glengowrie Masterman (9830), d Fairview Lady Marion (27174).
- 364 A. Facey and Sons, "Glengowrie Bonnie Jean" (30561), brown and white, calved 28th October, 1934, bred by exhibitors, s Longlands Bonnie Willie 2nd (6874), d Fairview Miss Jean (22728).

CLASS.

389. COW, 4 years old (in calf).—Prizes: £4; £2; £1; Card. Entry fee 14/-, Members 8/-.

- 365 G. A. Fraser and Son, "Bonnie Doon Beth" (28134), white and red, calved 29th July, 1934, bred by G. A. Fraser, s Glengowrie Masterpiece (9831), d Glengowrie Beth (14764).

Gowrie Park Ayrshire Stud

Type and Production are Combined in this Herd

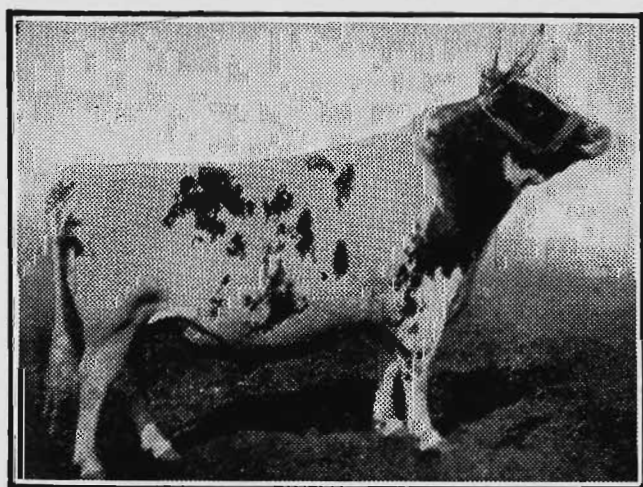

FAIRVIEW BONNIE KING, Champion Melbourne Royal, 1935. Winner of Sires' Memorial for most successful sire 1937.

The Gowrie Park Ayrshire cows under Victorian Government Test gave over 1000 gallons of milk each in 273 days. Average test, 4.83 per cent. of butterfat.

"Gowrie Park" has won 10 Champions, 9 Reserve Champions and 123 First Prizes at the last 17 Melbourne Royal Shows.

INSPECTION INVITED.

Winner of Special Prize, Melbourne Royal Show, for most successful exhibitor seventeen times in last 19 years.

W. R. BRISBANE
GOWRIE PARK, WEERITE, VICTORIA

IN CASE OF ACCIDENT CARRY A MONSOL FIRST AID CASE.

Sole Agents:
New Zealand Loan & Mercantile Agency Co. Ltd., Melbourne.

274

AYRSHIRES.

- 366 D. C. Harker, "Thirlmere Alice" (30027), white and brown, calved 22nd October, 1934, bred by exhibitor, s Wayside Winsome's Scot (9435), d Thirlmere Adeline (19071).
- 367 Francis Bell, "Pine Grove Emma 2nd" (30815), brown and white, calved 15th July, 1934, bred by exhibitor, s Yarra Sam (9124), d Pine Grove Emma (23159).
- 368 C. H. Hawkins and Son, "The Valley Venus 2nd" (28904), white and brown, calved 27th October, 1934, bred by exhibitors, s The Valley Bandolier (8720), d The Valley Venus (25525).
- 369 C. H. Hawkins and Son, "The Valley Adorn 2nd" (28891), brown and white, calved 13th October, 1934, bred by exhibitors, s The Valley Bandolier (8720), d The Valley Alice (25514).
- 370 J. Canobio and Son, "Glengarvin Rosette" (27272), red and white, calved 2nd October, 1934, bred by exhibitors, s Glengarvin Landmark (8904), d Glen Erin Fondness (21543).
- 371 Arthur H. S. Schier, "Scotswood Rosebud 3rd" (30930), brown and white, calved 16th October, 1934, bred by exhibitor, s Scotswood Gallant 2nd (10184), d Scotswood Rosella 2nd (30931).
- 372 Arthur H. S. Schier, "Scotswood Merle" (Vol. XXXI.), brown and white, calved 29th November, 1934, bred by exhibitor, s Scotswood Gallant 2nd (10184), d Model of Ayr Brae (9970).

CLASS.

390. HEIFER, 3 years old (in milk).—Prizes: £4; £2; £1; Card. Entry fee 14/-, Members 8/-.

- 373 W. R. Brisbane, "Gowrie Park Deborah" (30610), brown and white, calved 2nd July, 1935, bred by W. P. Brisbane and Sons, s Fairview Bonnie King (9233), d Gowrie Park Dolores 2nd (25035).
- 374 W. R. Brisbane, "Gowrie Park Lilah" (30613), brown and white, calved 8th November, 1935, bred by W. P. Brisbane and Sons, s Fairview Bonnie King (9233), d Gowrie Park Lilac (16260).
- 375 G. A. Fraser and Son, "Bonnie Doon Emma" (29145), red and white, calved 2nd July, 1935, bred by exhibitors, s Bonnie Doon Baronet (9153), d Bonnie Doon Eugenie (24587).
- 376 G. A. Fraser and Son, "Bonnie Doon Betty" (30206), brown and white, calved 1st December, 1935, bred by exhibitors, s Bonnie Doon Baronet (9153), d Glengowrie Beth (14764).

CLASS.

391. HEIFER, 3 years old (in calf).—Prizes: £4; £2; £1; Card. Entry fee 14/-, Members 8/-.

- 377 J. H. Goddard, "Inverurie Lydo Lady" (30704), brown and white, calved 24th August, 1935, bred by exhibitor, s Inverurie Laddie (9859), d Donside Lydo Lady (23657).
- 378 J. H. Goddard, "Inverurie Meg" (30705), white and brown, calved 8th August, 1935, bred by exhibitor, s Inverurie Laddie (9859), d Donside Mary (23659).
- 379 C. H. Hawkins and Son, "The Valley Bride" (30019), white and brown, calved 10th January, 1936, bred by exhibitors, s The Valley Bandolier (8720), d The Valley Bell (27815).
- 380 Walter Andrew, "Kelvin Grove Rosa" (Vol. XXXI.), brown and white, calved 12th July, 1935, bred by exhibitor, s Kelvin Grove Royalty (9645), d Kelvin Grove Rosamond (18384).
- 381 A. Facey and Sons, "Glengowrie Juliet" (30567), white and brown, calved 25th October, 1935, bred by exhibitors, s Longlands Bonnie Willie 2nd (6874), d Glengowrie Joybelle (22857).
- 382 A. Facey and Sons, "Glengowrie Marigold" (30568), brown and white, calved 23rd February, 1936, bred by exhibitors, s Glengowrie Jean's Willie (10315), d Molly of Blair Athol (10464).
- 383 Arthur H. S. Schier, "Scotswood Fairybelle 2nd" (30886), brown and white, calved 17th September, 1935, bred by exhibitor, s Scotswood Professor (10606), d Scotswood Fay (30887).

The Ayrshire

The Best All-Round Dairy Cow

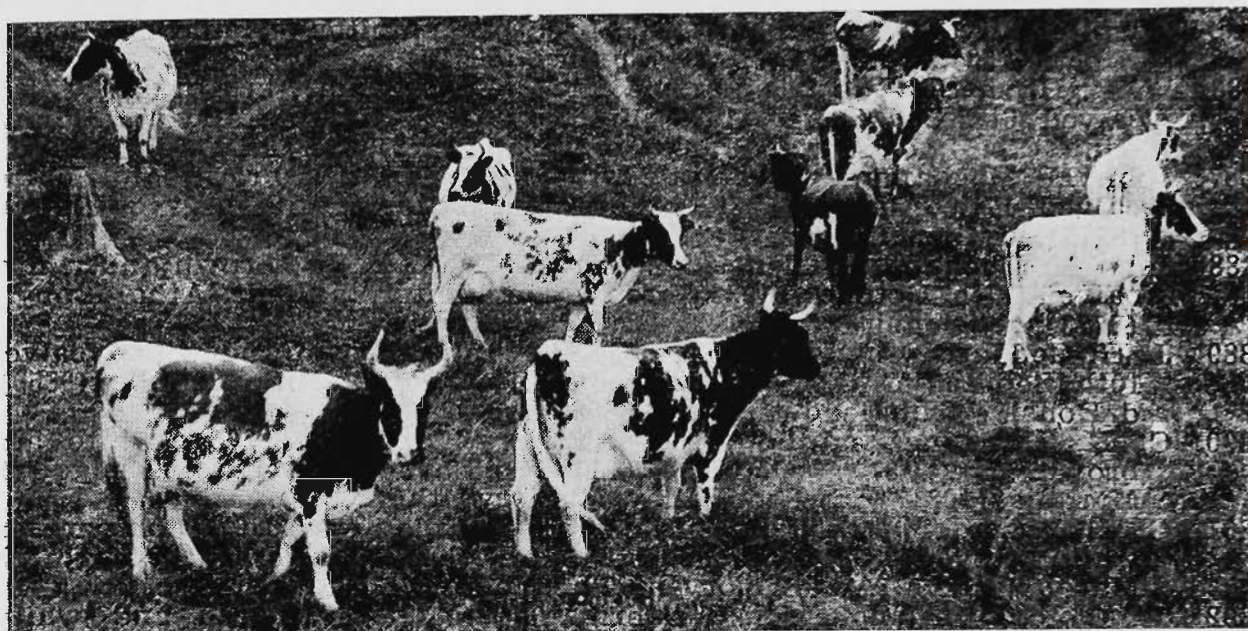

At the 1937 London Dairy Show, an Ayrshire won, against all Breeds, The Supreme Individual Championship for Cow gaining the greatest number of points on Inspection, Milking Trial and Butter Test.

In order to encourage the Official Testing of Ayrshire Cattle, the Society offered £10/10/- for the best Ayrshire Herd with a minimum average yield of 400 lbs. butterfat (with allowances), and £10/10/- for the best Ayrshire Cow with a minimum yield of 500 lbs. butterfat (with allowances), under Victorian Standard Test for 273 days during the year ended 30th June, 1938.

THE WINNERS ARE AS UNDER—

BEST HERD: G. A. FRASER & SON, "SUNNYSIDE," LEARMONTH.

Herd comprised Five Junior Two-Year-Olds, One Junior Three-Year-Old, Two Junior Four-Year-Olds, Two Senior Four-Year-Olds and Six Mature Cows.
Average production of Herd, with allowances, 481 lbs. butterfat.

BEST COW: G. A. FRASER & SON, "SUNNYSIDE," LEARMONTH.

"Glengowrie Ray," as a Mature Cow, produced 794.49 lbs. butterfat, with allowances.

For Breeders' Names and Addresses and Other Information relating to the Breed, apply to the Secretary.

The Ayrshire Cattle Herd Book Society of Australasia

(Victorian Branch), Temple Court, 422 Collins Street, Melbourne, C.1, or to the Kiosk at the Entrance to No. 1 Cattle Pavilion at Show Grounds.

A dinner for members and their friends will be held in the Council Luncheon Room on the Show Grounds at 6 p.m. on Friday, 23rd September, after which the Annual General Meeting of members will be held.

MERCHANDISE for STATION, FARM & HOME.

Send for Our Free Catalogue

New Zealand Loan & Mercantile Agency Co. Ltd., Melbourne.

276

AYRSHIRES.

CLASS.

392. HEIFER, 2 years old (in milk).—Prizes: £4; £2; £1; Card. Entry fee 14/-. Members 8/-.

- 384 W. R. Brisbane, "Gowrie Park Lalla" (Vol. XXXI.), brown and white, calved 1st July, 1936, bred by exhibitor, s Fairview Bonnie King (9233), d Gowrie Park Lunette (27325).
- 385 W. R. Brisbane, "Gowrie Park Luxurious" (Vol. XXXI.), brown and white, calved 9th October, 1936, bred by exhibitor, s Fairview Bonnie King (9233), d Gowrie Park Luxury (23910).
- 386 W. R. Brisbane, "Gowrie Park Mimic" (Vol. XXXI.), brown and white, calved 6th September, 1936, bred by exhibitor, s Fairview Bonnie King (9233), d Gowrie Park Mistress (29572).
- 387 John M. Buchanan, "Gleneira Halo" (Vol. XXXI.), brown and white, calved 17th August, 1936, bred by exhibitor, s Blair Athol Dougal (8773), d Gleneira Holy (27252).
- 388 John M. Buchanan, "Gleneira Chiffon" (Vol. XXXI.), brown and white, calved 17th October, 1936, bred by exhibitor, s Blair Athol Dougal (8773), d Gleneira Chic (20124).
- 389 J. H. Goddard, "Inverurie Blue Bell" (30700), brown and white, calved 10th September, 1936, bred by exhibitor, s Inverurie Laddie (9859), d Donside Thistledown 2nd (23662).
- 390 C. H. Hawkins and Son, "The Valley Marion" (30965), white and brown, calved 10th October, 1936, bred by exhibitors, s Glengowrie Marquis (10317), d The Valley Marjory 4th (27816).
- 391 C. H. Hawkins and Son, "The Valley Melody" (30967), brown and white, calved 29th October, 1936, bred by exhibitors, s Glengowrie Marquis (10317), d Marjory of The Valley (13582).
- 392 T. Canobio, "Woodstock Buttermaid 2nd" (30133), red and white, calved 16th November, 1936, bred by exhibitor, s Glengowrie Blandon (10313), d Woodstock Buttermaid (29010).
- 393 A. Facey and Sons, "Glengowrie Sylvia" (Vol. XXXI.), white and brown, calved 8th January, 1937, bred by exhibitors, s Glengowrie Jean's Willie (10315), d Glengowrie Sunshade 3rd (25005).
- 394 A. Facey and Sons, "Glengowrie Lady Jean" (Vol. XXXI.), brown and white, calved 27th February, 1937, bred by exhibitors, s Glengowrie Jean's Willie (10315), d Fairview Lady Jean (17888).
- 395 W. and J. Cockbill, "Fulham Valerie 2nd" (30477), brown and white, calved 28th October, 1936, bred by exhibitors, s Glengowrie Jean's Willie (10315), d Fulham V. (23751).
- 396 Arthur H. S. Schier, "Scotswood Quality's Queen 2nd" (Vol. XXXI.), brown and white, calved 28th September, 1936, bred by exhibitor, s Summerhill Digger (7864), d Scotswood Quality's Best (30927).

CLASS.

393. HEIFER, 2 years old (not in milk and not necessarily in calf).—First prize, £4; second prize, £2; third prize, £1 (presented by MESSRS. D. AND W. CHANDLER); fourth prize, Card. Entry fee 14/-. Members 8/-.

- 397 G. A. Fraser and Son, "Bonnie Doon Wanda" (Vol. XXXI.), white and brown, calved 4th November, 1936, bred by exhibitors, s Glengowrie Jubilee (10316), d Toolleen Winnie (14893).
- 398 T. Hose, "Burwood Rupee 4th" (29164), brown and white, calved 1st October, 1936, bred by exhibitor, s Burwood Royal Standard (9770), d Burwood Rupee 2nd (28154).
- 399 Francis Bell, "Pine Grove Sunny" (Vol. XXXI.), brown and white, calved 15th December, 1936, bred by exhibitor, s Yarra Sam (9124), d Pine Grove Sylvia (16532).
- 400 J. Canobio and Son, "Alanvale Winifred" (30156), white and brown, calved 10th October, 1936, bred by E. G. Hall, s Glengowrie Masterman (9830), d Alanvale Wallflower (26897).
- 401 Arthur H. S. Schier, "Scotswood Foliage" (Vol. XXXI.), brown and white, calved 8th October, 1936, bred by exhibitor, s Scotswood Gallant 2nd (10184), d Scotswood Flirtation 2nd (30888).
- 402 Arthur H. S. Schier, "Scotswood Lady Vanity" (Vol. XXXI.), brown and white, calved 4th October, 1936, bred by exhibitor, s Scotswood Felix 2nd (10589), d Scotswood Lady Virtue 2nd (30900).

MELBOURNE BITTER
None Better

The "N.Z.L." Cigarette is Fragrant, Cool and Satisfying.

Sole Agents:

New Zealand Loan & Mercantile Agency Co. Ltd., Melbourne.

AYRSHIRES.

277

CLASS.

394. HEIFER, 1 year old.—Prizes: £3; £2; £1; Card. Entry fee 10/-, Members 7/-.

- 403 W. R. Brisbane, "Gowrie Park Ring" (C.R.), brown and white, calved 23rd August, 1937, bred by exhibitor, s Gowrie Park Scottish Victor (10102), d Cooromete Roseleaf (15896).
- 404 T. Hose, "Burwood Silver" (30231), brown and white, calved 4th September, 1937, bred by exhibitor, s Burwood Royal Standard (9770), d Burwood Silver Spark (24625).
- 405 J. H. Goddard, "Inverurie Chrissie 2nd" (C.R.), white and brown, calved 20th September, 1937, bred by exhibitor, s Inverurie Peter (10547), d Inverurie Coin (30701).
- 406 J. E. Carter, "Kerlie Park Duchess" (C.R.), brown and white, calved 26th August, 1937, bred by exhibitor, s Glengowrie Baronet (8562), d Kerlie Park Empress (26494).
- 407 R. Goodman, "Roseneath Quality" (C.R.), brown and white, calved 27th August, 1937, bred by exhibitor, s Roseneath Felix (10182), d Roseneath Future's Queen (25417).
- 408 C. H. Hawkins and Son, "The Valley Pandora" (C.R.), brown and white, calved 22nd October, 1937, bred by exhibitors, s Glengowrie Marquis (10317), d The Valley Peggy (19062).
- 409 C. H. Hawkins and Son, "The Valley Modesty" (C.R.), brown and white, calved 10th November, 1937, bred by exhibitors, s Glengowrie Marquis (10317), d The Valley Marjory 4th (27816).
- 410 H. D. W. Canobio, "Osborne Park Babs" (C.R.), white and brown, calved 17th September, 1937, bred by exhibitor, s Range View Fanfare (Vol. XXXI.), d Conron Bonnie (22621).

Bonnie Doon Ayrshire Stud

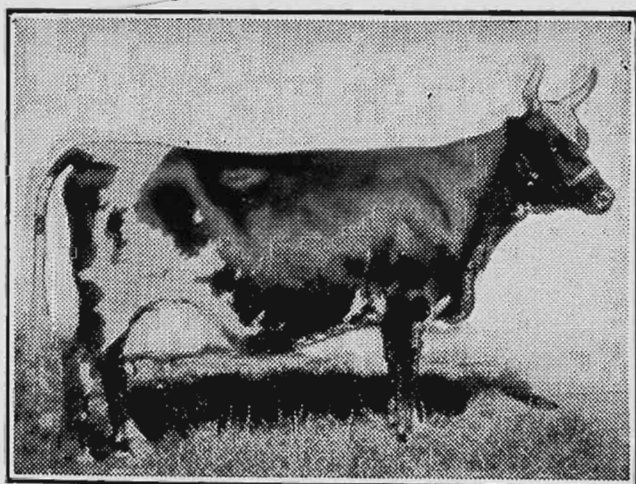

GLENGOWRIE RAY, the Victorian Ayrshire Butterfat Record Holder, 14,895 lb. milk, 5.33 per cent. and 794.49 lb. butterfat.

For Type and Outstanding Production.

The Bonnie Doon herd was the highest producing Ayrshire herd under Victorian Government Herd Test, 1936-37, with an average of 404.22 lb. butterfat. Bonnie Doon Beth, with 452 lb. butterfat, was the top Junior two-year-old of all breeds.

YOUNG STOCK FOR SALE

Inquiries Invited—

G. A. FRASER & SON
BONNIE DOON, ADDINGTON, VIC.

MOTORISTS! Use COOPER'S RADIATOR TABLETS and have a Cool, Efficient Engine.

Obtainable from
New Zealand Loan & Mercantile Agency Co. Ltd., Melbourne.

278

AYRSHIRES.

- 411 T. Canobio, "Woodstock Lady Marion" (31052), brown and white, calved 20th September, 1937, bred by exhibitor, s Glengowrie Blandon (10313), d Woodstock Melba (29014).
- 412 A. Facey and Sons, "Glengowrie Miss Jean" (C.R.), brown and white, calved 20th August, 1937, bred by exhibitors, s Glengowrie Jean's Willie (10315), d Fairview Miss Jean (22728).
- 413 A. Facey and Sons, "Glengowrie Mademoiselle Jean" (C.R.), brown and white, calved 22nd August, 1937, bred by exhibitors, s Glengowrie Jean's Willie (10315), d Myola Jean (29790).
- 414 Templestowe Young Farmers' Club, "Osborne Park Pretty Sally" (C.R.), brown and white, calved 16th October, 1937, bred by H. D. W. Canobio, s Glengowrie Marquis (10317), d The Valley Petal (30022).
- 415 J. Canobio and Son, "Alanvale Winnie" (C.R.), red and white, calved 28th July, 1937, bred by E. G. Hall, s Glengowrie Masterman (9830), d Alanvale Wallflower (26897).
- 416 Arthur H. S. Schier, "Scotswood Fashion" (C.R.), brown and white, calved 8th October, 1937, bred by exhibitor, s Scotswood Gallant 2nd (10184), d Scotswood Flirtation 2nd (30888).

CLASS.

395. *HEIFER, 1 year old (Special).—Prizes: £3; £2; £1; Card. Entry fee 2/-. Open to members of Children's Stock Clubs only. Only heifers that have been acquired through Children's Stock Clubs are eligible for entry.

- 417 Tullamarine Young Farmers' Club (owners, Ian and Alex. McNab), "Oakbank Audrey" (C.R.), brown and white, calved 3rd September, 1937, bred by McNab Bros., s Oakbank Gilt Edge (9031), d Oakbank Azile (Vol. XXXI.).
- 418 Templestowe Young Farmers' Club, "Osborne Park Pretty Sally" (C.R.). (See also Class 394.)

AYRSHIRE SIRES' MEMORIAL.

A Special Prize of £5/5/-, donated by the Ayrshire Cattle Herd Book Society of Australasia (Victorian Branch), will be awarded annually to the owner of the most successful sire in the above classes.

Three points will be awarded for a first prize, two points for a second, and one point for a third prize in all classes. In the event of a tie the Champion Bull and Female will be awarded three additional points each, and the Reserve Champion Bull and Female two additional points each.

The names of the winning sire for the year and of the owner and breeder of the sire will be recorded permanently upon an Honour Board, which will be displayed in the Ayrshire Cattle Pavilion during the Show.

CLASS.

396. *GROUP PRIZES (Special). One male and two females, any age. Exhibits must have been the property of the exhibitor for six months prior to the Show. Competition for these prizes is limited to animals entered in the ordinary Classes.—Prizes: £4; £1; Card. Entry fee 14/-, Members 8/-.

- 419 W. R. Brisbane.
- 420 T. Hose.
- 421 J. H. Goddard.
- 422 D. C. Harker.
- 423 C. H. Hawkins and Son.
- 424 McNab Bros.
- 425 A. Facey and Sons.
- 426 A. Facey and Sons.
- 427 Arthur H. S. Schier.

MATTHEW LANG & CO. WHOLESALE & FAMILY
Wine & Spirit Merchants.

W. W. Senior, F. W. Stacey
57 MARKET STREET.

Telephone M 5013

Your eyesight should be tested at least every two years!
ALFRED NOTT PTY. LTD.
T. and G. Building, Cr. Collins and Russell Streets.

AYRSHIRES.

279

CLASS.

397. *GROUP PRIZES (Special). One male and two females, or, alternatively, three females, any age, by the same sire and bred by exhibitor. Competition for these prizes is limited to animals entered in the ordinary Classes.—Prizes: £6/6/-; £3/3/-, £1/1/-; of which £6/6/- is presented by THE AYRSHIRE CATTLE HERD BOOK SOCIETY OF AUSTRALASIA (VICTORIAN BRANCH). Entry fee 16/-, Members 10/-.

- 428 W. R. Brisbane.
- 429 W. R. Brisbane.
- 430 G. A. Fraser and Son.
- 431 G. A. Fraser and Son.
- 432 C. H. Hawkins and Son.
- 433 T. Canobio.
- 434 A. Facey and Sons.
- 435 A. Facey and Sons.
- 436 Arthur H. S. Schier.
- 437 Arthur H. S. Schier.

CLASS.

398. *AYRSHIRE DERBY SWEEPSTAKES, 1938.—A Sweepstakes of £1 each (10/- at time of nomination and 10/- at date of general entry for Show), with £3 added, for Heifers calved between 1st July, 1935, and 30th June, 1936, inclusive.—Prizes: £3/10/-, £2/6/8, £1/3/4.

- 438 W. R. Brisbane, "Gowrie Park Lilah" (30613). (See also Class 390.)
- 439 Walter Andrew, "Kelvin Grove Rosa" (Vol. XXXI.). (See also Class 391.).

CLASS.

399. *SPECIAL PRIZES of £6/6/- will be awarded for the Best Vessels.—First prize, £3/3/- (donated by H. L. WEBB, Esq.); second prize, £2/2/-; third prize, £1/1/- (donated by W. COCKBILL, Esq.). Competition in this Class is limited to animals, in milk, entered in the ordinary Classes, and the judge may order the exhibits to be milked dry before making his final awards.

- 440 W. R. Brisbane.
- 441 John M. Buchanan.
- 442 G. A. Fraser and Son.
- 443 G. A. Fraser and Son.
- 444 T. Hose.
- 445 J. H. Goddard.
- 446 J. H. Goddard.
- 447 C. H. Hawkins and Son.
- 448 H. D. W. Canobio.
- 449 T. Canobio.
- 450 T. Canobio.
- 451 McNab Bros.
- 452 A. Facey and Sons.
- 453 A. Facey and Sons.
- 454 Arthur H. S. Schier.

TYPE AND UTILITY DIVISION.

CLASS.

400. *BULL, 1 year old. A bull will be eligible for entry in this Class if his dam has obtained her certificate under Government Herd Test since 1st July, 1925. Judging will be on points, 50 points being allowed for type and 50 for production, on the basis of one point for every 5 lbs. of butter-fat actually produced by the bull's dam, over and above the amount required to gain her official certificate. The owners of exhibits in this class have the option of stating on their entry forms the prices at which they are prepared to sell such exhibits. Prices so given are to be published in the Catalogue, and, when a price has

CHATEAU TANUNDA BRANDY.

280

AYRSHIRES.

been published, the owner shall be compelled to accept such price, except in the event of two or more persons claiming the bull at the published price prior to 6 p.m. on the day preceding the Ayrshire Cattle Sales, when such bull will be submitted to auction and sold to one of such claimants at any price in advance of the published price. (Special)—Prizes—£5; £3; £1. Entry fee 14/-, Members 8/-.

Prizes in the following Classes are presented by the Government of Victoria.

Cows competing in these Classes must have gained a Government Herd Testing Certificate during the year ending 31st July, 1938.

Judges will award numerical estimate, not exceeding 100 points, to all competitors in each Class for type and conformation.

Cow which has given highest yield of butter fat in Class to receive the highest number of points that the Judge awarded in the same Class for type; others, pro rata.

455 G. A. Fraser and Son, "Bonnie Doon Leslie" (C.R.), brown and white, calved 12th October, 1937, bred by exhibitors, s Bonnie Doon Stanley (10243), d Bonnie Doon Lena (29147).

456 J. H. Goddard, "Inverurie Laird" (Vol. XXXI.) (See also Class 385.)

457 J. H. Goddard, "Inverurie Laurie" (C.R.). (See also Class 385.)

CLASS.

401. *COW (Certificate, mature cow standard) (Special).—Prizes: £4; £2; £1. Entry fee 14/-, Members 8/-.

458 G. A. Fraser and Son, "Glengowrie Ray" (28468). (See also Class 386.)

459 G. A. Fraser and Son, "Bonnie Doon Heather" (22525). (See also Class 387.)

460 J. H. Goddard, "Donside Lydo Lady" (23657). (See also Class 386.)

CLASS.

402. *COW (Certificate, junior or senior 4-year-old standard) (Special)—Prizes: £4, £2, £1. Entry fee 14/-, Members 8/-.

461 G. A. Fraser and Son, "Bonnie Doon Honey" (26972). (See also Class 387.)

462 G. A. Fraser and Son, "Bonnie Doon Bertha" (26968). (See also Class 386.)

CLASS.

403. *COW (Certificate, junior or senior 3-year-old standard) (Special)—Prizes: £4; £2; £1. Entry fee 14/-, Members 8/-.

463 G. A. Fraser and Son, "Bonnie Doon Beth" (28134). (See also Class 389.)

CLASS.

404. *HEIFER (Certificate, junior or senior 2-year-old standard) (Special).—Prizes: £4; £2; £1. Entry fee 14/-, Members 8/-.

THE AYRSHIRE CATTLE HERD BOOK SOCIETY OF AUSTRALASIA (VICTORIAN BRANCH) has donated the sum of £12 (£1 to be added to each prize) in the four preceding Classes.

464 G. A. Fraser and Son, "Bonnie Doon Emma" (29145). (See also Class 390.)

465 J. H. Goddard, "Inverurie Lydo Lady" (30704). (See also Class 391.)

466 J. H. Goddard, "Inverurie Meg" (30705). (See also Class 391.)

A SPECIAL RIBBON will be awarded to the most successful exhibitor in this Section. Three points will be awarded for a first prize in each numbered Class, two points for a second prize, and one point for a third prize.

ROYAL PURPLE PARA.

First Cost is Last Cost!

CONCRETE

Is Permanent, Hygienic and Fire Safe

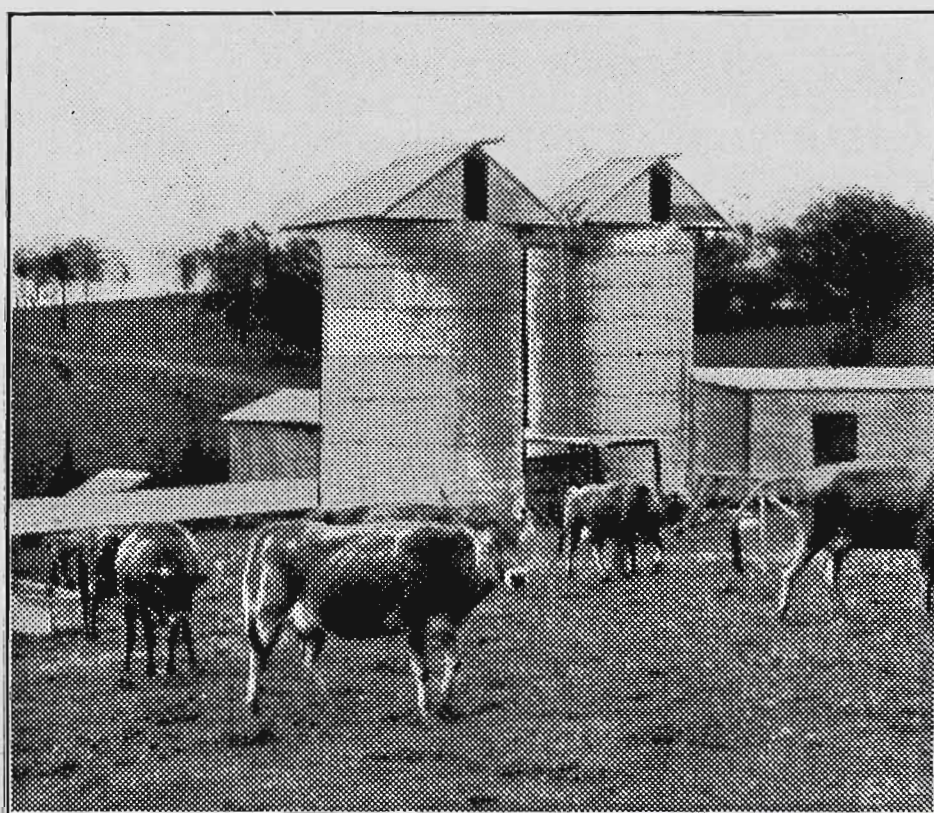

Concrete Silos of 100 tons capacity can now be built by the Farmer, with his own labour, if suitable materials are available, for approximately **£140**

Write to us for Full Free Particulars of New Construction Methods for Silos.

AUSTRALIAN CEMENT LTD.

TEMPLE COURT, 422 COLLINS STREET, MELBOURNE, C.I.

Your eyes your most valuable asset—Have them examined regularly.

ALFRED NOTT PTY. LTD.

T. and G. Building, Cr. Collins and Russell Streets.

282

AYRSHIRES.

THE AYRSHIRE CHALLENGE CUP.

To be awarded annually to the exhibitor of the Best Two-Year-Old Ayrshire Heifer at the Melbourne Royal Show. Particulars of each award will be engraved on the Cup, and the successful exhibitor will have the right to hold the Cup until just prior to the next Show, when it shall be returned to the Secretary of The Ayrshire Cattle Herd Book Society of Australasia.

CHAMPION PRIZES.

AYRSHIRE BULL (excluding 1-year-old Class)—Government Certificate and Society's Sash.

RESERVE CHAMPION AYRSHIRE BULL—Society's Sash.

AYRSHIRE COW OR HEIFER (excluding 1-year-old Class)—Government Certificate and Society's Sash.

RESERVE CHAMPION AYRSHIRE COW OR HEIFER—Society's Sash.

THE AYRSHIRE CATTLE HERD BOOK SOCIETY OF AUSTRALASIA (VICTORIAN BRANCH) has donated the sum of £5 each for the Champion Bull and Cow, and £2/10/- each for the Reserve Champion Bull and Cow.

THE AYRSHIRE CATTLE HERD BOOK SOCIETY OF AUSTRALASIA (FEDERAL COUNCIL) will present sash and trophy, value £2/12/6, for the Champion Ayrshire Bull, and sash and trophy, value £2/12/6, for the Champion Ayrshire Cow or Heifer, together with £10 for the Champion Ayrshire Cow or Heifer, providing she has, under official test, in one lactation period of 273 days, produced 150 lbs. butter fat in excess of her age standard. The dam of the Champion Bull will be awarded £10, the dam of the Reserve Champion Bull £5, and the Reserve Champion Cow £5, if they comply with the foregoing conditions.

AYRSHIRE DERBY SWEEPSTAKES FOR 1940.

NOTE.—Please apply for special form on which to make entries for this sweepstakes.

A Sweepstakes of £1 each—ten shillings at time of nomination and ten shillings at date of general entry of 1940 Show—with £3 added, to be divided in the proportion of one-half, one-third, and one-sixth, and awarded as first, second and third prizes, respectively, at the Society's Exhibition in 1940. Ayrshire Derby for 1940 to be for Heifers calved between 1st July, 1937, and 30th June, 1938, inclusive. Nominations to be made within one month of birth. Second nomination to be made at time of general entry for 1940 Show. Nominators to fully describe the colour and markings of each entry, and to state name of sire, dam, and sire of dam, together with date of calving, and accompanying same with nomination fee of 10/-.

AYRSHIRE DERBY SWEEPSTAKES FOR 1941.

NOTE.—Please apply for special form on which to make entries for this sweepstakes.

A Sweepstakes of £1 each—ten shillings at time of nomination and ten shillings at date of general entry of 1941 Show—with £3 added, to be divided in the proportion of one-half, one-third, and one-

POLLY FEED THE GREAT MILK
PRODUCER
MANUFACTURED BY MAIZE PRODUCTS P.L.L.D. FOOTSCRAY

Your eyesight should be examined at least every two years!

ALFRED NOTT PTY. LTD.

T. and G. Building, Cr. Collins and Russell Streets.

AYRSHIRES.

283

the Society's Exhibition in 1941. Ayrshire Derby for 1941 to be for Heifers calved between 1st July, 1938, and 30th June, 1939, inclusive. Nominations to be made within one month of birth. Second nomination to be made at time of general entry for 1941 Show. Nominators to fully describe the colour and markings of each entry, and to state name of sire, dam, and sire of dam, together with date of calving, and accompanying same with nomination fee of 10/-.

Section 22—Jerseys.

Judge: G. H. BELL, Esq.

Stewards: A. H. MOORE, Esq.
KEITH McGARVIE, Esq.
L. CHINN, Esq.

Entries are accepted on the distinct understanding that stock may not be removed from the Show grounds until after 5 p.m. on Friday, 30th September.

Entries limited to three in each Class from any one exhibitor, except in Classes 408 and 417, where only two entries are allowed.

Entries of milking stock will only be accepted subject to the Special Regulation regarding the disposal of milk (see head of Cattle Section).

Cattle entered in this Section must be registered as Jerseys in the Jersey Stud Book of Australia, or in an approved Jersey Herd Book outside the Commonwealth, and animals entered in the yearling classes must be recorded in the Calf Register.

For particulars of registration in the Jersey Stud Book of Australia, apply to the Secretary, Victorian Branch, Temple Court, 422 Collins-street, Melbourne.

All prize-winning cattle must be paraded. (See Regulation at head of Cattle Section.)

Compulsory Sweepstakes of £1 each are to be included in Classes 407, 408 and 417. Such Sweepstakes to be divided into six prizes, in the proportion of one-third, one-fourth, one-sixth, one-eighth, one-twelfth and one-twenty-fourth.

Cows or Heifers entered in the "In-Calf" Classes must be stripped out prior to entering the Judging Ring.

CLASS.

405. BULL, 4 years old or over.—Prizes: £5; £2; £1; Card. Entry fee 14/-, Members 8/-.

467 Department of Agriculture, "Selsey Viola's Boy" (14194), whole, calved 13th October, 1934, bred by A. M. Nicholas, s Brampton Great Boy (imp.) (9137), d Selsey Lady Violet ((41916).

468 J. E. Handbury and Son Pty. Ltd., "Pinewoods Aristocrat" (imp. N.Z.) (13110), whole, calved 12th July, 1933, bred by G. H. Bell, s Pinewoods Sybil's You'll Do (46435 N.Z.J.H.B.), d Pinewoods Bright Fern (61893 N.Z.J.H.B.)

469 J. L. Coulthard and Sons, "Selsey Wonderful Boy" (14195), whole, calved 10th September, 1934, bred by A. M. Nicholas, s Brampton Great Boy (imp.) (9137), d Lotus of Comelybanks (21616).

POLLY FEED THE GREAT MILK
PRODUCER
MANUFACTURED BY MAIZE PRODUCTS Pty. Ltd. FOOTSCRAY

ECONOMISE BY MAKING YOUR OWN STOCK LICK WITH COOPER'S MEDICO.

Obtainable from Storekeepers or
New Zealand Loan & Mercantile Agency Co. Ltd., Melbourne.

284

JERSEYS.

- 470 M. A. Nicholas, "Samares Golden Prince" (imp.) (13439), whole, calved 24th November, 1934, bred by Lady Knott, s Samares Cute Prince (6958 P.S.H.C., J.H.B.), d Golden Maze (37991 P.S.H.C., J.H.B.).
- 471 Estate late A. A. Broad, "Grangelea Daffodil's Airo" (7675), whole, calved 6th October, 1929, bred by A. A. Broad, s Banyule Airo (5751), d Daffodil of Grangelea (18648).
- 472 N. H. Enders, "The Wattles Silver Gamboge" (13298), broken, calved 20th August, 1934, bred by exhibitor, s Woodside Chrissy's Gamboge (11251), d Banyule Silvermine 61st (29035).
- 473 H. A. Schier, "Glen Iris Design's Dreamer" (12688), broken, calved 22nd December, 1933, bred by C. D. Lloyd, s Design's Ruler (imp.) (7804), d Brampton Standard Dream (imp. Canada) (38596).
- 474 W. S. Richardson, "Staghorn Prince Aldan" (13248), whole, calved 2nd July, 1933, bred by F. Bidgood, s La Sente's Lord Aldan (imp.) (7655), d Staghorn Master's Madeira 2nd (28456).
- 475 T. M. Noble and Son, "Finchley Masterman" (9457), whole, calved 9th September, 1931, bred by exhibitors, s Werribee Lord Burnham (5760), d Wompini Duchess (25607).
- 476 A. J. and E. A. Calf, "Finchley Master's Boy 2nd" (12660), whole, calved 10th July, 1934, bred by T. M. Noble and Son, s Finchley Masterman (9457), d Finchley Handsome Lady (37993).
- 477 P. J. Maloney, "Aim High" (imp.) (13429), broken, calved 11th July, 1934, bred by Executors of the Estate late Sir James Knott, s Noble Aim (6563 P.S.H.C., J.H.B.), d Financial Interest 25th (39977 P.S.H.C., J.H.B.).
- 478 St. Joseph's Home, "Lipook Goldfinder" (13902), whole, calved 18th September, 1930, bred by T. H. Trigg, s Lipook Narkunda's Prince (6004), d Lipook Little Annie (25636).
- 479 Ballarat Orphanage, "Rowallan Celebrity" (13215), whole, calved 14th October, 1933, bred by L'E. and N. Nicolson, s Banyule Supreme (8059), d Leeholme Lady (37787).

CLASS.

406. BULL, 3 years old.—Prizes: £4; £2; £1; Card. Entry fee 14/-, Members 8/-.

- 480 Kyvalley Young Farmers' Club, "Orphanage Mirthmaker's Celebrity" (Vol. XXV.), whole, calved 14th December, 1935, bred by Ballarat Orphanage, s Rowallan Celebrity (13215), d Orphanage Mirthmaker 4th (49973).
 - 481 Mrs. M. Guinane, "Selsey Great Boy" (14190), whole, calved 9th September, 1935, bred by A. M. Nicholas, s Brampton Great Boy (imp.) (9137), d Brucevale Fancy Starbright 3rd (28544).
 - 482 R. M. Chirnside, "Werribee Viceroy" (13370), whole, calved 20th October, 1935, bred by G. T. Chirnside, s Werribee Wyandotte's Noble (11226), d Werribee Valda (51185).
 - 483 Mrs. K. E. Powell, "Mount Violet Kyeema's You'll Do" (Vol. XXV.), broken, calved 9th July, 1935, bred by exhibitor, s Woodside Silver Count (10247), d Mount Violet Miss Kyeema (54280).
 - 484 Banyule Stud Pty. Ltd., "Banyule Monoplane" (12446), broken, calved 28th July, 1935, bred by C. Gordon Lyon, s Banyule Triplane (5753), d Banyule Silvermine 53rd (25471).
 - 485 Ballarat Orphanage, "Banyule Terraplane" (Vol. XXV.), whole, calved 19th February, 1936, bred by C. Gordon Lyon, s Banyule Triplane (5753), d Leeholme Lady (37787).
- 407. BULL, 2 years old.—Prizes. £8, £5, £3, £1/10/-, £1, 10/-. Entry fee and sweepstakes £1/14/-, Members £1/8/-.**
- 486 Trevor Harvey, "Glen Iris Royal Archer" (Vol. XXV.), broken, calved 14th September, 1936, bred by C. D. Lloyd, s Glen Iris Bowman (12686), d Glen Iris Royal Rose (48261).
 - 487 Frank Austin, "Avalon Starbright 15th" (Vol. XXVI.), whole, calved 30th April, 1937, bred by exhibitor, s Avalon Starbright 8th (13480), d Avalon Madeira's Duchess (56188).

POLLY FEED THE GREAT MILK
PRODUCER
MANUFACTURED BY MAIZE PRODUCTS PLY. LTD. FOOTSCRAY

"SALVITIS"

PRODUCTS *for*

STOCK and POULTRY

The famous "SALVITIS" Mineralised Stock Licks, Conditioning Compounds, and Medicines, are prepared to the original Dr. Norris Formulae, and have proved a trusted standby to Stock owners since 1898.

FOR DAIRY FARMERS—

"SALVITIS" Mineralised Stock Licks. (In loose or block form.) To promote a healthy, high producing Dairy Herd.

"SALVITIS" Conditioning Compound for Cattle. (Conditioning Food and Nutritive Tonic).

"SALVITIS" Healing Powders for Sore Teats & Udders.

"SALVITIS" Mammitis Absorbent Jelly.

"SALVITIS" Drenches (a) Red Water, (b) After Calving, (c) Purgative.

"SALVITIS" Astringent for Scours in Calves.

"SALVITIS" Carbonised Pig Compound for Healthy Breeding and Quick Conditioning.

Also full range of "SALVITIS" Poultry, Sheep, Horse and Dog Preparations.

All Lines Available from Recognised Distributing Houses.

Stock Book and Price Lists from—

THE CHEETHAM SALT Pty. Ltd.

P.O. Box 25, Geelong. Melbourne Office, 608 Collins Street.

"ELMSHURST" TEA is Imported Direct from the Ceylon Tea Gardens.

Sole Agents:

New Zealand Loan & Mercantile Agency Co. Ltd., Melbourne.

286

JERSEYS.

- 488 C. Nathan, "Mansfield Royal Recognition" (Vol. XXVI.), broken, calved 1st October, 1936, bred by exhibitor, s Belgonia Design's Sovereign (11355), d Mansfield Remembrance (37979).
- 489 C. J. Wood, "Rochdale Cream Chief" (Vol. XXV.), whole, calved 10th December, 1936, bred by exhibitor, s Rochdale Golden (12116), d Rochdale Lillian (55009).
- 490 M. A. Nicholas, "Selsey Right Royal" (imp. in dam) (Vol. XXV.), broken, calved 2nd August, 1936, bred by A. M. Nicholas, s Right Royal (6459 P.S.H.C., J.H.B.), d Soeurette's Franchise (imp.) (56057).
- 491 M. A. Nicholas, "Selsey Southern Boy" (Vol. XXVI.), whole, calved 25th August, 1936, bred by A. M. Nicholas, s Brampton Great Boy (imp.) (9137), d Jubilee Weigelia (40438).
- 492 W. S. Richardson, "Sutton Lea Pilot" (Vol. XXVI.), broken, calved 31st December, 1936, bred by exhibitor, s Staghorn Prince Aldan (13248), d Sutton Lea Air Flier (38134).
- 493 Banyule Stud Pty. Ltd., "Banyule Upcast" (Vol. XXV.), broken, calved 10th September, 1936, bred by C. Gordon Lyon, s Banyule Biplane (10356), d Banyule Silvermine 94th (47128).
- 494 A. J. and E. A. Calf, "Illillouette Master Madeira" (Vol. XXVI.), whole, calved 13th August, 1936, bred by exhibitors, s Finchley Master's Boy 2nd (12660), d Illillouette Bingboy's Tangerine (48745).
- 495 A. J. and E. A. Calf, "Illillouette Twinkle's Master" (Vol. XXVI.), whole, calved 30th October, 1936, bred by exhibitors, s Finchley Master's Boy 2nd (12660), d Kyora Gadget's Twinkle (58081).
- 496 E. and M. I. Parkes and Son, "Irona Cute Boy" (Vol. XXVI.), broken, calved 24th December, 1936, bred by exhibitors, s Samares Golden Prince (imp.) (13439), d Selsey Camellia (55204).
- 497 Ballarat Orphanage, "Orphanage Supreme 2nd" (Vol. XXVI.), whole, calved 16th September, 1936, bred by exhibitor, s Rowallan Celebrity (13215), d Orphanage Lady (25256).

CLASS.

408. **BULL, 1 year old.—Prizes: £10, £7/5/-, £4/10/-, £2/12/6, £1/15/-, 17/6. Entry fee and sweepstakes £1/10/-, Members £1/7/-.**

- 498 Department of Agriculture, "Selsey Spotted Prince" (C.R.), broken, calved 22nd July, 1937, bred by Estate late A. M. Nicholas, s Samares Golden Prince (imp.) (13439), d Selsey Brampton Wyandotte (50565).
- 499 W. H. Handbury, "Glen Iris Dandy's Sultan" (C.R.), broken, calved 3rd October, 1937, bred by Estate late C. D. Lloyd, s Glen Iris Anemone's Noble (12684), d Dandy Jess (imp.) (46873).
- 500 W. H. Handbury, "Glen Iris Anemone's Oxford" (C.R.), broken, calved 2nd November, 1937, bred by Estate late C. D. Lloyd, s Glen Iris Anemone's Noble (12684), d Glen Iris Golden Star (43969).
- 501 Frank Austin, "Avalon Prince Madeira 12th" (C.R.), whole, calved 8th August, 1937, bred by exhibitor, s Mornmoot Prince Madeira (11919), d Avalon Starbright's Beauty (51560).
- 502 Frank Austin, "Avalon Prince Madeira 14th" (C.R.), whole, calved 10th October, 1937, bred by exhibitor, s Mornmoot Prince Madeira (11919), d Avalon Noble's Daisy 2nd (32907).
- 503 M. A. Nicholas, "Selsey Gay Prince" (C.R.), whole, calved 7th August, 1937, bred by Estate late A. M. Nicholas, s Samares Golden Prince (imp.) (13439), d Selsey Rose 3rd (55210).
- 504 M. A. Nicholas, "Selsey Rowan's Prince" (C.R.), whole, calved 21st August, 1937, bred by Estate late A. M. Nicholas, s Samares Golden Prince (imp.) (13439), d Selsey Rowan 2nd (59414).
- 505 Estate late A. A. Broad, "Grangelea Reuben" (C.R.), whole, calved 28th September, 1937, bred by A. A. Broad, s Grangelea Roderick 2nd (12730), d Grangelea Ruby (57551).
- 506 N. H. Enders, "Selsey Champion's Observer" (C.R.), broken, calved 21st October, 1937, bred by A. M. Nicholas, s Brampton Son of Champions (imp. Canada) (13431), d Brampton Standard Dream 2nd (imp. Canada) (56047).
- 507 A. D. Anson, "Spadale Sybil's Celebrity" (C.R.), whole, calved 3rd November, 1937, bred by exhibitor, s Rowallan Celebrity (13215), d Spadale Sybil's Ada (59466).

MATTHEW LANG & CO. WHOLESALE & FAMILY
Wine & Spirit Merchants.

W. W. Senior, F. W. Stacey
57 MARKET STREET.

Telephone M 5013

20 TIMES

In 23 Years, and for the Last 11 Consecutive Years,

JERSEY HERDS

have won the Government Prize for Highest Herd Averages.

BUY and BREED JERSEYS

The Tested Dairy Breed.

SEE THE JERSEYS AT THE SHOW!

Full particulars of the records of all Jerseys officially tested are published in a booklet issued by the Society. Write for a copy.

THE AUSTRALIAN JERSEY HERD SOCIETY

(Victorian Branch)

Temple Court, (9th Floor), 422 Collins St., Melbourne

Or Call at the Society's Kiosk on the Showgrounds.

It's right at the Entrance to the Jersey Pavilion.

If you will have the best only, then you must have Jerseys.

The Annual General Meeting of Members will be held at the
Show Ground on Monday, 26th September, 1938.

**YOUR EYESIGHT! HAVE IT EXAMINED REGULARLY.
ALFRED NOTT PTY. LTD.
T. and G. Building, Cr. Collins and Russell Streets.**

288

JERSEYS.

- 508 R. M. Chirnside, "Moornmoot Memento 2nd" (C.R.), whole, calved 3rd July, 1937, bred by exhibitor, s Werribee Warrior (12337), d Staghorn Royal Lotus (37072).
- 509 R. M. Chirnside, "Mornmoot Mac" (C.R.), broken, calved 8th November, 1937, bred by exhibitor, s Werribee Warrior (12337), d Mornmoot Clementine 2nd (54242).
- 510 W. S. Richardson, "Sutton Lea Banksia" (C.R.), whole, calved 24th September, 1937, bred by exhibitor, s Staghorn Prince Aldan (13248), d Rosyth Banksia Bonnie (41900).
- 511 Banyule Stud Pty. Ltd., "Banyule Kathoplane" (C.R.), whole, calved 26th October, 1937, bred by exhibitor, s Banyule Monoplane (12446), d Banyule Tiddlewinks 22nd (51662).
- 512 Banyule Stud Pty. Ltd., "Banyule Bomber" (C.R.), whole, calved 20th November, 1937, bred by exhibitor, s Banyule Triplane (5753), d Banyule Silvermine 64th (28845).
- 513 W. J. Lakeland, "Glen Iris Royal Oxford" (C.R.), whole, calved 8th September, 1937, bred by C. D. Lloyd, s Glen Iris Royal Gallant (imp. in dam) (13433), d Glen Iris Golden Belle (52814).
- 514 W. J. Partington, "Willis Vale Fairy's Prince" (C.R.), whole, calved 31st July, 1937, bred by exhibitor, s Willis Vale Fairy's L'Aiglon (14302), d Willis Vale L'Aiglon's Buttercup (Vol. XXV.).
- 515 P. J. Maloney, "Belgonia Gay Knight" (C.R.), broken, calved 9th September, 1937, bred by exhibitor, s Aim High (imp.) (13429), d Belgonia Design's Lady (42918).
- 516 P. J. Maloney, "Belgonia Juno" (C.R.), whole, calved 3rd October, 1937, bred by exhibitor, s Aim High (imp.) (13429), d Belgonia Junette (38829).
- 517 Ballarat Orphanage, "Orphanage Doris' Chief" (C.R.), broken, calved 15th July, 1937, bred by exhibitor, s Orphanage Mabel's Chief (14070), d Orphanage Doris 3rd (49968).
- 518 Ballarat Orphanage, "Orphanage Lady's King" (C.R.), whole, calved 15th August, 1937, bred by exhibitor, s Orphanage Lady's Supreme (14069), d Orphanage Lady 6th (58818).

CLASS.

409. COW, 5 years old or over (in milk).—Prizes: £5; £2; £1; Card. Entry fee 14/-, Members 8/-.

- 519 M. A. Nicholas, "Soeurette's Franchise" (imp.) (56057), whole, calved 21st September, 1930, bred by C. G. Pallot, s Soeurette's Fern Oxford (6423 P.S.H.C., J.H.B.), d Fern's Franchise (26378 P.S.H.C., J.H.B.).
- 520 M. A. Nicholas, "Selsey Weigelia" (55214), broken, calved 1st April, 1934, bred by A. M. Nicholas, s Brampton Great Boy (imp.) (9137), d Jubilee Weigelia (40438).
- 521 N. H. Enders, "The Wattles Princess 4th" (50857), whole, calved 17th November, 1933, bred by exhibitor, s The Wattles Biplane (8758), d The Wattles Princess 2nd (33990).
- 522 A. S. Mackenzie, "Woodside Aylmer" (imp. in dam) (38613), broken, calved 13th March, 1930, bred by George Birdsall, s Sybil's Napoleon of Rosel (6460, P.S.H.C., J.H.B.), d Aylmer Agnes (imp.) (29757).
- 523 R. M. Chirnside, "Werribee Mimi" (33118), whole, calved 17th July, 1929, bred by G. T. Chirnside, s Werribee Grandmaster (6052), d Werribee Diva (25798).
- 524 R. M. Chirnside, "Werribee Princess Satisfaction" (28543), broken, calved 11th August, 1928, bred by G. T. Chirnside, s Werribee Butter King (4802), d Werribee Master's Satisfaction (16229).
- 525 Banyule Stud Pty. Ltd., "Banyule Silvermine 63rd" (28844), whole, calved 11th August, 1929, bred by C. Gordon Lyon, s Air Lord of Banyule (3337), d Silvermine 25th of Banyule (11602).
- 526 R. McDowell, "Willis Vale Captor's Hyacinth" (51219), whole, calved 26th October, 1932, bred by W. J. Partington, s Willis Vale Camellia's Captor (8953), d Willis Vale Major's Tulip (42518).
- 527 P. J. Maloney, "Belgonia Design's Lady" (42918), broken, calved 15th July, 1932, bred by exhibitor, s Design's Ruler (imp.) (7804), d Preston Lady Capture 2nd (25604).

MELBOURNE BITTER
None Better

Your eyes your most valuable asset—Have them examined regularly.
ALFRED NOTT PTY. LTD.
T. and G. Building, Cr. Collins and Russell Streets.

JERSEYS.

289

- 528 P. J. Maloney, "Belgonia Design's Noella" (imp. in dam) (42697), broken, calved 16th July, 1931, bred by exhibitor, s Design's Ruler (imp.) (7804), d Gem's Noella (imp.) (33497).
 529 Ballarat Orphanage, "Merunda Delight" (49237), broken, calved 29th October, 1932, bred by F. W. Miller, s Murona Airmine (9831), d Blackwood Grove Miss Leach (37935).
 530 Ballarat Orphanage, "Orphanage Zaffarine 4th" (49978), broken, calved 17th September, 1932, bred by exhibitor, s Jerseylea Quality Boy (6992), d Dunalister Zaffarine 2nd (25253).

CLASS.

410. COW, 5 years old or over (in calf).—Prizes: £5; £2; £1; Card.
Entry fee 14/-, Members 8/-.

- 531 Mrs. G. S. Daley, "Beau's Fancy Daisy" (imp.) (46864), whole, calved 8th August, 1930, bred by W. P. Jean, s Brampton Beau (6549 P.S.H.C., J.H.B.), d Daisy's Fancy (38489 P.S.H.C., J.H.B.).
 532 C. J. Wood, "Clarendon Eyre Love Lies 4th" (47625), broken, calved 14th August, 1933, bred by J. V. M. Wood, s Rochette's Golden (imp.) (7962), d Lightsome Bart (imp.) (33957).
 533 M. A. Nicholas, "Jubilee Ricious" (38344), whole, calved 12th September, 1930, bred by Miss B. Bruce Reid, s Jubilee Wheatenlight (6133), d Jubilee Roseleaf (33668).
 534 M. A. Nicholas, "Jubilee Weigelia" (40438), whole, calved 26th February, 1931, bred by Miss B. Bruce Reid, s Jubilee Asterlight (7860), d Jubilee Wattle (10460).
 535 Estate late A. A. Broad, "Grangelea Bell" (40060), whole, calved 24th September, 1931, bred by A. A. Broad, s Grangelea Daffodil's Alro (7675), d Grangelea Daisy Bell (33034).
 536 N. H. Enders, "Rintoul View Rosemary" (38214), broken, calved 3rd October, 1930, bred by A. M. Ryan, s Banyule Triplane (5753), d Relbia Pinkie (25169).

MORNMOOT JERSEY STUD

A TESTED AND CLASSIFIED HERD

Leading herd under the Standard Herd Test for past four years.

Has the greatest number of classified highly commended cows—7 H.C.'s,
 9 C's.

The ideal combination: Production with Type.

All Stock in the Mornmoot Stud Jersey Herd are Werribee Bred or Direct Descendants.

Senior Herd Sire: War Valour (imp.) (9141).

Junior Herd Sire: Werribee Viceroy (13370).

YOUNG STOCK FOR SALE!

Owner: RUSSELL M. CHIRNSIDE

"MORNMOOT," WHITTLESEA.

THE YORKSHIRE INSURANCE CO. LTD.

THE LEADING LIVE STOCK Co. in the World.

Full particulars apply at Office on Show Grounds, or 26 QUEEN ST.

290

JERSEYS.

- 537 R. M. Chirnside, "Mornmoot Princess Madeira" (37071), whole, calved 24th February, 1931, bred by exhibitor, s Werribee Grandmaster (6052), d Werribee Princess Madeira 2nd (33143).
- 538 R. M. Chirnside, "Mornmoot Northwood Madeira" (33142), whole, calved 10th August, 1930, bred by exhibitor, s Werribee Prince Madeira (6054), d Brucevale Northwood Madeira 2nd (24295).
- 539 Mrs. K. E. Powell, "Mount Violet Miss Kyeema" (54280), whole, calved 26th August, 1933, bred by exhibitor, s Ballara Admiral (8964), d Mount Violet Kyeema (23374).
- 540 W. J. Partington, "Willis Vale Captor's Captive" (60043), whole, calved 13th November, 1932, bred by exhibitor, s Willis Vale Camellia's Captor (8953), d Willis Vale Lad's Capture (42512).
- 541 Ballarat Orphanage, "Orphanage Mannikin's Attraction" (32931), whole, calved 4th May, 1929, bred by exhibitor, s Audrey's Prince of Banyule (3015), d Dunalister Mannikin's Attraction (10381).
- 542 Ballarat Orphanage, "Orphanage Melba 6th" (49970), whole, calved 6th August, 1932, bred by exhibitor, s Murona Airmine (9831), d Orphanage Vanilla's Melba 2nd (32933).
- 543 Ballarat Orphanage, "Orphanage Audrey's Molly 4th" (54573), whole, calved 17th September, 1932, bred by exhibitor, s Murona Airmine (9831), d Orphanage Audrey's Molly 2nd (41398).

CLASS.

411. COW, 4 years old (in milk).—Prizes: £4; £2; £1; Card. Entry fee 14/-. Members 8/-.

- 544 M. A. Nicholas, "Brampton Standard Dream 2nd" (imp. Canada) (56047), whole, calved 28th September, 1934, bred by B. H. Bull and Son, s Brampton Sporting Standard (imp. Canada) (13432), d Brampton Summer's Dream (46095 C.J.C.C.H.B.).
- 545 M. A. Nicholas, "Brampton Champion's Girl" (imp. Canada) (56039), broken, calved 9th June, 1935, bred by B. H. Bull and Son, s Brampton Son of Champions (imp. Canada) (13431), d Brampton Favorite Girl (64965 C.J.C.C.H.B.).
- 546 W. J. Partington, "Willis Vale L'Aiglon's Milkgirl" (60049), whole, calved 30th September, 1934, bred by exhibitor, s Clarendon Eyre Eminent's L'Aiglon 6th" (11476), d Willis Vale Major's Milky (38029).
- 547 P. J. Maloney, "Belgonia Design's Marie 2nd" (51700), broken, calved 16th July, 1934, bred by exhibitor, s Design's Ruler (imp.) (7804), d Belgonia Marie 4th (24491).
- 548 P. J. Maloney, "Belgonia Design's Peggy 13th" (51702), broken, calved 13th October, 1934, bred by exhibitor, s Design's Ruler (imp.) (7804), d Belgonia Peggy 6th (29117).
- 549 P. J. Maloney, "Belgonia Duke's Lady 2nd" (56319), broken, calved 11th September, 1934, bred by exhibitor, s Duke of The Lake (imp.) (7805), d Preston Lady Capture 2nd (25604).

CLASS.

412. COW, 4 years old (in calf).—Prizes: £4; £2; £1; Card. Entry fee 14/-. Members 8/-.

- 550 Robert H. Bennett, "Edenhope Empress" (57118), whole, calved 9th January, 1935, bred by exhibitor, s Bylands Royalist (8635), d Jerseyholm Empress 24th (37508).
- 551 J. E. Handbury and Son Pty. Ltd., "Tooravale Bettws-Y-Coed" (59761), whole, calved 5th April, 1935, bred by exhibitors, s Kyora Hero (11805), d Bettws-Y-Coed of Woodside (19214).
- 552 G. Payne, "Glen Innis Duchess" (Vol. XXV.), whole, calved 26th July, 1934, bred by P. Kelly, s Glen Innis Eclipse 2nd (8040), d Wattle Grove Sarah (51146).
- 553 M. A. Nicholas, "Selsey Roseleaf 2nd" (55211), broken, calved 7th August, 1934, bred by A. M. Nicholas, s Brampton Great Boy (imp.) (9137), d Jubilee Roseleaf (33668).
- 554 M. A. Nicholas, "Selsey Design's Wyandotte 2nd" (55206), whole, calved 19th August, 1934, bred by A. M. Nicholas, s Selsey Design's Master (11097), d Selsey Design's Wyandotte (46130).

MATTHEW LANG & CO. WHOLESALE & FAMILY
Wine & Spirit Merchants.

W. W. Senior, F. W. Stacey
57 MARKET STREET.

Telephone M 5013

BANYULE JERSEY STUD

HEIDELBERG, VIC.

9 MILES FROM MELBOURNE.

FOUNDED IN 1904.

ACCREDITED TUBERCLE FREE

The first Herd to be under Government Standard Herd Test, and one of the only two Herds which have been continuously under test ever since.

25 years average test with average of 26 cows.

370 lbs. fat without allowance.

430 lbs. fat with allowance.

Stock bred in this Herd have won championships
at the Royal Shows of every State.

**YOUNG BULLS FOR SALE, WITH 33 YEARS OF CONSISTENT
PRODUCTION BEHIND THEM.**

*All interested are invited to a
Jersey Field Day at Banyule,
on Wednesday, September 28th.*

Transport will leave the Showground at 1.15 p.m. Tickets obtainable at Jersey Society's office on the Showground before 5 p.m. on September 27th.

Demonstrations and Judging Competition

THE YORKSHIRE INSURANCE CO. LTD.

THE LEADING LIVE STOCK Co. in the World.

Full particulars apply at Office on Show Grounds, or 26 QUEEN ST.

292

JERSEYS.

- 555 N. H. Enders, "The Wattles Hazel 2nd" (55512), whole, calved 22nd September, 1934, bred by exhibitor, s Woodside Chrissy's Gamboge (11251), d Jubilee Witch Hazel (18940).
- 556 P. J. Maloney, "Belgonia Gem's Noella 2nd" (56320), broken, calved 15th August, 1934, bred by exhibitor, s Design's Ruler (imp.) (7804), d Belgonia Gem's Noella (42922).
- 557 St. Joseph's Home, "Lipook Patricia" (twin) (58194), whole, calved 11th December, 1934, bred by T. H. Trigg, s Lipook Narkunda's Prince (6004), d Lipook Little Mary (49210).

CLASS.

413. HEIFER, 3 years old (in milk).—Prizes: £4; £2; £1; Card. Entry fee 14/-, Members 8/-.

- 558 Robert H. Bennett, "Edenhope Gay Fern" (Vol. XXV.), whole, calved 21st August, 1935, bred by exhibitor, s Edenhope Canary's Count (11549), d Rosyth Lady Tulip 7th (55125).
- 559 C. Nathan, "Mansfield Remembrance 5th" (Vol. XXV.), whole, calved 28th September, 1935, bred by exhibitor, s Belgonia Design's Sovereign (11355), d Mansfield Remembrance (37979).
- 560 M. A. Nicholas, "Selsey Roseleaf 3rd" (59413), broken, calved 8th October, 1935, bred by A. M. Nicholas, s Brampton Great Boy (imp.) (9137), d Jubilee Roseleaf (33668).
- 561 Estate late A. A. Broad, "Grangelea Rosette" (57550), whole, calved 17th September, 1935, bred by A. A. Broad, s Grangelea Daffodil's Airo (7675), d Grangelea Rose 3rd (40066).
- 562 Estate late A. A. Broad, "Grangelea Pretty Primrose 2nd" (Vol. XXV.), whole, calved 28th April, 1936, bred by A. A. Broad, s Grangelea Daffodil's Airo (7675), d Grangelea Primrose (23007).
- 563 Estate late A. A. Broad, "Grangelea Rose 7th" (57546), whole, calved 25th September, 1935, bred by A. A. Broad, s Banyule Macon (6174), d Grangelea Roseleaf 2nd (26394).
- 564 Mrs. K. E. Powell, "Mount Violet Twylish Maud" (Vol. XXV.), broken, calved 11th August, 1935, bred by exhibitor, s Mount Violet Count Twylish (8872), d Mount Violet Miss Reward (58594).
- 565 T. V. Walsh, "Burnock Lady Rose" (Vol. XXV.), whole, calved 6th July, 1935, bred by exhibitor, s Clarendon Eyre Mr. Manhattan (6642), d Rosyth Lady Rose (26378).
- 566 W. J. Partington, "Willis Vale Colonel's Pansy" (Vol. XXV.), whole, calved 5th October, 1935, bred by exhibitor, s Willis Vale Mystic Colonel (10218), d Willis Vale Captor's Carnation (26124).
- 567 P. J. Maloney, "Belgonia Junette 3rd" (56321), whole, calved 5th August, 1935, bred by exhibitor, s Design's Ruler (imp.) (7804), d Belgonia Junette (38829).
- 568 Ballarat Orphanage, "Orphanage Handsome 5th" (Vol. XXVI.), whole, calved 8th October, 1935, bred by exhibitor, s Retford King Bracken (9955), d Jerseylea Handsome (40399).

CLASS.

414. HEIFER, 3 years old (in calf).—Prizes: £4; £2; £1; Card. Entry fee 14/-, Members 8/-.

- 569 Robert H. Bennett, "Edenhope Melba" (Vol. XXV.), whole, calved 13th March, 1936, bred by exhibitor, s Edenhope Canary's Count (11549), d Edenhope Madeira's Model (43666).
- 570 M. A. Nicholas, "Brampton Champion's Lady" (imp. Canada) (56040), whole, calved 12th September, 1935, bred by B. H. Bull and Son, s Brampton Son of Champions (imp. Canada) (13431), d Brampton Hal's Lady (64952 C.J.C.C.H.B.).
- 571 P. M. Wood, "Clarendon Eyre Camille 14th" (Vol. XXV.), whole, calved 11th December, 1935, bred by J. V. M. Wood, s Rochette's Golden (imp.) (7962), d Clarendon Eyre Chloe (9572).

MELBOURNE BITTER

None Better



You Are Invited to Join
**THE ALL-AUSTRALIAN
PRIMARY PRODUCERS' PARTY**
to
GREAT BRITAIN
and
THE CONTINENT OF EUROPE

A thoroughly comprehensive and absolutely ideal tour for
Primary Producers and their wives, etc.

*This tour has been organised in
conjunction with the Chamber of Agriculture of Victoria.*

Leaving Australia April 1939

All inclusive cost from Melbourne back to Melbourne

£367-10-0

(Including all exchange)

Write or Call for Programme.

**AUSTRALIAN & OVERSEAS TRAVEL SERVICE
PTY. LTD.**

"Travel House"

334 Collins Street, Melbourne — M 1108

and

**135 Pitt Street,
SYDNEY. (B 2723).**

**186 Adelaide Street,
BRISBANE. (B 7774).**

Australia House, Strand, LONDON.

THE YORKSHIRE INSURANCE CO. LTD.

THE LEADING LIVE STOCK Co. in the World.

Full particulars apply at Office on Show Grounds, or 26 QUEEN ST.

294

JERSEYS.

CLASS.

415. HEIFER, 2 years old (in milk).—Prizes: £4; £2; £1; Card. Entry fee 14/-, Members 8/-.

- 572 M. A. Nicholas, "Selsey Jersey Lily" (Vol. XXV.), broken, calved 9th August, 1936, bred by A. M. Nicholas, s Selsey Brampton Boy (14183), d Selsey Waterlily 2nd (55213 C.J.C.C.H.B.).
- 573 M. A. Nicholas, "Selsey Fancy Wyandotte" (Vol. XXV.), whole, calved 26th October, 1936, bred by A. M. Nicholas, s Selsey Great Master (14191), d Selsey Design's Wyandotte (46130).
- 574 N. H. Enders, "The Wattles Petal 3rd" (Vol. XXV.), whole, calved 10th August, 1936, bred by exhibitor, s The Wattles Silver Gamboge (13289), d The Wattles Petal (55522).
- 575 N. H. Enders, "The Wattles Hazel 3rd" (Vol. XXV.), broken, calved 18th August, 1936, bred by exhibitor, s The Wattles Silver Gamboge (13298), d The Wattles Hazel 2nd (55512).
- 576 N. H. Enders, "The Wattles Joy 9th" (Vol. XXV.), broken, calved 23rd August, 1936, bred by exhibitor, s The Wattles Silver Gamboge (13298), d The Wattles Joy 3rd (46418).
- 577 Mrs. K. E. Powell, "Mount Violet Maid Rochette" (Vol. XXVI.), broken, calved 11th September, 1936, bred by exhibitor, s Woodside Silver Count (10247), d Mount Violet Kyeema (23374).
- 578 T. M. Noble and Son, "Selsey Myrtle" (Vol. XXV.), broken, calved 16th August, 1936, bred by A. M. Nicholas, s Brampton Great Boy (imp.) (9137), d Jubilee Myrtle (33663).
- 579 P. J. Maloney, "Belgonia Design's Empire 2nd" (Vol. XXV.), broken, calved 6th September, 1936, bred by exhibitor, s Belgonia Lady's Duke (13514), d Belgonia Design's Empire (51699).
- 580 P. J. Maloney, "Belgonia Peggy 17th" (Vol. XXV.), broken, calved 19th August, 1936, bred by exhibitor, s Design's Ruler (imp.) (7804), d Belgonia Peggy 6th (29117).
- 581 P. J. Maloney, "Belgonia Design's Noella 3rd" (Vol. XXV.), broken, calved 13th September, 1936, bred by exhibitor, s Duke of The Lake (imp.) (7805), d Belgonia Design's Noella (imp. in dam) (42697).
- 582 Ballarat Orphanage, "Orphanage Garenne 9th" (Vol. XXVI.), whole, calved 16th September, 1936, bred by exhibitor, s Rowallan Celebrity (13215), d Orphanage Garenne 6th (54577).
- 583 Ballarat Orphanage, "Orphanage Mirthmaker 8th" (Vol. XXVI.), whole, calved 8th September, 1936, bred by exhibitor, s Orphanage Arvey (14065), d Orphanage Mirthmaker 7th (58821).

CLASS.

416. HEIFER, 2 years old (not in milk and not necessarily in calf).—Prizes: £4; £2; £1; Card. Entry fee 14/-, Members 8/-.

- 584 M. A. Nicholas, "Selsey Princess Wyandotte" (Vol. XXV.), broken, calved 17th August, 1936, bred by A. M. Nicholas, s Selsey Brampton Boy (14183), d Selsey Design's Wyandotte 2nd (55206).
- 585 Broad Bros., "Lynlea Golden" (Vol. XXVI.), whole, calved 14th August, 1936, bred by exhibitors, s Grangelea Prosper 5th (12727), d Grangelea Golden 3rd (44172).
- 586 Broad Bros., "Lynlea Pearl" (Vol. XXVI.), broken, calved 18th July, 1936, bred by exhibitors, s Grangelea Daffodil's Airo (7675), d Grangelea Pearl (48521).
- 587 Estate late A. A. Broad, "Grangelea Rosebud 9th" (Vol. XXV.), whole, calved 12th September, 1936, bred by A. A. Broad, s Grangelea Victor 3rd (11654), d Rosebud 2nd of Grangelea (14132).
- 588 Estate late A. A. Broad, "Grangelea Ruby 2nd" (Vol. XXV.), whole, calved 9th November, 1936, bred by A. A. Broad, s Grangelea Victor 3rd (11654), d Grangelea Rosebud 7th (48527).
- 589 Banyule Stud Pty. Ltd., "Banyule Silvermine 108th" (56264), whole, calved 19th August, 1936, bred by C. Gordon Lyon, s Banyule Triplane (5753), d Banyule Silvermine 63rd (28844).
- 590 Banyule Stud Pty. Ltd., "Rowallan Silvermine 2nd" (twin) (Vol. XXV.), whole, calved 15th October, 1936, bred by L'E. and N. Nicolson, s Banyule Oxford Don (11344), d Banyarra Silvermine (42876).

Your eyesight should be examined at least every two years!

ALFRED NOTT PTY. LTD.

T. and G. Building, Cr. Collins and Russell Streets.

THE YORKSHIRE INSURANCE CO. LTD.

THE LEADING LIVE STOCK Co. in the World.

Full particulars apply at Office on Show Grounds, or 26 QUEEN ST.

JERSEYS.

295

- 591 Banyule Stud Pty. Ltd., "Rowallan Silvermine 3rd" (twin (Vol. XXV.), whole, calved 15th October, 1936, bred by L'E. and N. Nicolson, s Banyule Oxford Don (11344), d Banyarra Silvermine (42876).
 - 592 P. M. Wood, "Clarendon Eyre Desert Song 4th" (Vol. XXVI.), broken, calved 25th September, 1936, bred by J. V. M. Wood, s Rochette's Golden (imp.) (7962), d Clarendon Eyre Desert Song 2nd (52254).
 - 593 W. J. Partington, "Willis Vale Colonel's Creamy" (Vol. XXV.), whole, calved 5th November, 1936, bred by exhibitor, s Willis Vale Mystic Colonel (10218), d Willis Vale Captor's Milkgirl (55853).
 - 594 W. J. Partington, "Willis Vale L'Aiglon's Countess" (Vol. XXV.), Whole, calved 29th August, 1936, bred by exhibitor, s Clarendon Eyre Eminent's L'Aiglon 6th (11476), d Willis Vale Butterman's Countess (60042).
 - 595 P. J. Maloney, "Belgonia Peggy 18th" (Vol. XXV.), broken, calved 7th November, 1936, bred by exhibitor, s Design's Ruler (imp.) (7804), d Belgonia Design's Peggy 13th (51702).
 - 596 P. J. Maloney, "Belgonia Junette 5th" (Vol. XXV.), broken, calved 23rd September, 1936, bred by exhibitor, s Design's Ruler (imp.) (7804), d Belgonia Junette (38829).
 - 597 P. J. Maloney, "Belgonia Design's Buttercup 4th" (Vol. XXV.), broken, calved 4th September, 1936, bred by exhibitor, s Duke of The Lake (imp.) (7805), d Belgonia Design's Buttercup (42917).
 - 598 E. and M. I. Parkes and Son, "Irona Dreaming Cobra" (Vol. XXVI.), whole, calved 20th February, 1937, bred by exhibitors, s Dreamer's Hamptonne Star (12384), d Navua Cobra's Lass (55409).
 - 599 St. Joseph's Home, "Lipook Annette" (Vol. XXVI.), whole, calved 15th October, 1936, bred by T. H. Trigg, s Lipook Golden Noble, d Lipook Ann.
 - 600 St. Joseph's Home, "St. Joseph's Golden Princess" (Vol. XXVI.), whole, calved 24th April, 1937, bred by exhibitor, s Lipook Goldfinder (13902), d Lipook Princess Cynthia (58195).
 - 601 Ballarat Orphanage, "Orphanage Bettine 2nd" (Vol. XXVI.), whole, calved 21st August, 1936, bred by exhibitor, s Orphanage Arvey (14065), d Orphanage Bettine (58810).
- CLASS.
417. **HEIFER, 1 year old.—Prizes: £9/13/4, £7, £4/6/8, £2/10/-, £1/13/4, 16/8. Entry fee and sweepstakes £1/10/-, Members £1/7/-.**
 - 602 W. H. Handbury, "Glen Iris Countess June" (C.R.), broken, calved 3rd October, 1937, bred by Estate late C. D. Lloyd, s Glen Iris Anemone's Noble (12684), d The Mighty Countess (imp.) (29772).
 - 603 Mrs. G. S. Daley, "Glen Iris Golden Daisy" (C.R.), broken, calved 6th September, 1937, bred by C. D. Lloyd, s Design's Golden Oxford (imp.) (11280), d Beau's Fancy Daisy (imp.) (46864).
 - 604 F. Raggatt, "Weir View Wattle Blossom 4th" (C.R.), broken, calved 2nd September, 1937, bred by J. V. Trewin, s Maiwand Idealist 2nd (12909), d Weir View Wattle Blossom 2nd (55821).
 - 605 F. Raggatt, "Strathbow Heather Bell 10th" (C.R.), whole, calved 31st January, 1938, bred by exhibitor, s Tooravale Arbitrator (14255), d Strathbow Heather Bell 4th (55312).
 - 606 G. Payne, "Ear Park Flower Girl" (C.R.), whole, calved 28th October, 1937, bred by exhibitor, s Glen Innis Eclipse 2nd (8040), d Glen Innis Duchess (Vol. XXV.).
 - 607 M. A. Nicholas, "Selsey Fernleaf 2nd" (C.R.), broken, calved 20th July, 1937, bred by Estate late A. M. Nicholas, s Samares Golden Prince (imp.) (13439), d Selsey Fernleaf (59409).
 - 608 M. A. Nicholas, "Selsey Ricious 2nd" (C.R.), broken, calved 15th August, 1937, bred by Estate late A. M. Nicholas, s Samares Golden Prince (imp.) (13439), d Selsey Ricious (50570).
 - 609 Estate late A. A. Broad, "Grangelea Bonny 2nd" (C.R.), whole, calved 10th September, 1937, bred by A. A. Broad, s Grangelea Roderick 2nd (12730), d Grangelea Bonnie (57533).
 - 610 Estate late A. A. Broad, "Grangelea Cream Bell 3rd" (C.R.), broken, calved 9th September, 1937, bred by A. A. Broad, s Grangelea Roderick 2nd (12730), d Grangelea Bell (40060).

MATTHEW LANG & CO. WHOLESALE & FAMILY
Wine & Spirit Merchants.

W. W. Senior, F. W. Stacey
57 MARKET STREET.

Telephone M 5013

THE YORKSHIRE INSURANCE CO. LTD.

THE LEADING LIVE STOCK Co. in the World.

Full particulars apply at Office on Show Grounds, or 26 QUEEN ST.

296

JERSEYS.

- 611 N. H. Enders, "The Wattles Silvermine 7th" (C.R.), whole, calved 23rd August, 1937, bred by exhibitor, s The Wattles Gold Boy (Vol. XXV.), d Banyule Silvermine 61st (29035).
- 612 W. S. Richardson, "Sutton Lea Eline" (C.R.), whole, calved 19th September, 1937, bred by exhibitor, s Staghorn Prince Aldan (13248), d Sutton Lea Ueline (46289).
- 613 Mrs. K. E. Powell, "Mount Violet Lady Rochette" (C.R.), broken, calved 13th September, 1937, bred by exhibitor, s Woodside Silver Count (10247), d Mount Violet Kyeema (23374).
- 614 Harold V. Stirling, "Coimbra Ishta" (C.R.), whole, calved 9th August, 1937, bred by exhibitor, s Banyule Statoscope (10364), d Banyule Ishta (51650).
- 615 Harold V. Stirling, "Coimbra Rose" (C.R.), whole, calved 2nd December, 1937, bred by exhibitor, s Coimbra Silver Beau (12567), d Banyule Rose (51654).
- 616 Banyule Stud Pty. Ltd., "Banyule Silvermine 120th" (Vol. XXV.), whole, calved 22nd September, 1937, bred by exhibitor, s Banyule Comet (12443), d Banyule Silvermine 96th (51655).
- 617 P. J. Maloney, "Belgonia Peggy 20th" (C.R.), whole, calved 8th September, 1937, bred by exhibitor, s Aim High (imp.) (13429), d Belgonia Peggy 9th (37898).
- 618 P. J. Maloney, "Belgonia Peggy 21st" (C.R.), broken, calved 14th September, 1937, bred by exhibitor, s Aim High (imp.) (13429), d Belgonia Peggy 15th (56324).
- 619 E. and M. I. Parkes and Son, "Irona Dreaming Benedictine" (C.R.), broken, calved 11th August, 1937, bred by exhibitors, s Dreamer's Hamptonne Star (imp.) (12384), d Navua Benedictine's Lass (54407).
- 620 Ballarat Orphanage, "Orphanage Melba 14th" (Vol. XXVI.), broken, calved 21st September, 1937, bred by exhibitor, s Banyule Terraplane (Vol. XXV.), d Orphanage Melba 9th (Vol. XXV.).
- 621 Ballarat Orphanage, "Orphanage Lotus" (Vol. XXVI.), broken, calved 25th July, 1937, bred by exhibitor, s Orphanage Mabel's Chief (14070), d Jubilee Linum (57875).

CLASS.

418. *HEIFER, 1 year old (Special).—Prizes: £3; £2; £1; Card. Entry fee 2/-. Open to members of Children's Stock Clubs only. Only heifers that have been acquired through Children's Stock Clubs are eligible for entry.

No entry.

CLASS.

419. *COW OR HEIFER, any age, in milk or in calf, which has a record under official test of 1000 or more gallons of milk in one lactation period of 273 days.—Special prize, £3/3/- (presented by BURNSIDE DAIRIES PTY. LTD.).

- 622 R. M. Chirnside, "Werribee Mimi" (33118). (See also Class 409).

JERSEY SIRES' MEMORIAL (TYPE).

A Special Prize of £5/5/-, donated by THE AUSTRALIAN JERSEY HERD SOCIETY (VICTORIAN BRANCH), will be awarded annually to the owner of the most successful sire in the above Classes.

Three points will be awarded for a first prize, two points for a second, and one point for a third prize in the above classes. The Champion Bull and Female will also be awarded three additional points each, and the Reserve Champion Bull and Female two additional points each.

FOSTER'S LAGER
Australia's National Beverage

GREENWOOD JERSEY STUD AT POMBORNEIT

in the South-Western District of VICTORIA, owned by
KEITH McGARVIE, J.P.,

can offer for Private Sale a few Young Jersey Bulls fit
for service, with scores of high production figures to
back them up.



Greenwood Athalie (25520) H.C.

Cows of our own breeding have obtained many high certificates in the Standard Herd Test, including Senior Four-year-old with GREENWOOD ATHALIE (who produced 673 lb. butter-fat), by Honour Board Sire, Retford Peer.

Our present Senior Sire, GRACEFUL DUKE OF GREENWOOD,
is an Honour Board Sire; his daughters include :—

GREENWOOD BELVIDERA	..	Junior 3-year-old, 639 lbs. B.F.
GREENWOOD BRAMBLE	..	Senior 3-year-old, 626 lbs. B.F.
GREENWOOD BEAVER	..	Senior 3-year-old, 585 lbs. B.F.

**ONE OF THE OLDEST-ESTABLISHED JERSEY
STUDS IN THE STATE OF VICTORIA.**

If you are wise—protect your eyes. Have them examined regularly.
ALFRED NOTT PTY. LTD.
T. and G. Building, Cr. Collins and Russell Streets.

298

JERSEYS.

The name of the winning sire for the year and the names of the owner and breeder will be recorded upon the permanent Honour Board of the Victorian Branch of The Australian Jersey Herd Society. This board will be displayed in the Jersey Cattle Pavilion during the Show—each sire's name to be inscribed permanently on the Honour Board.

CLASS.

420. *GROUP PRIZES (Special). Three females, 2 years old or over, the progeny of the same sire, and not necessarily bred by exhibitor. Competition for these prizes is limited to animals entered in the ordinary Classes.—Prizes: £4; £3; £1 (all presented by THE AUSTRALIAN JERSEY HERD SOCIETY (VICTORIAN BRANCH). Entry fee 10/-, Members 5/-.

- 623 M. A. Nicholas.
- 624 Estate late A. A. Broad.
- 625 N. H. Enders.
- 626 P. J. Maloney.
- 627 P. J. Maloney.
- 628 Ballarat Orphanage.

CLASS.

421. *GROUP PRIZES (Special). One male and two females, any age, bred by exhibitor. Competition for these prizes is limited to animals entered in the ordinary Classes.—Prizes: £4; £1; Card. Entry fee 14/-, Members 8/-.

- 629 Estate late A. A. Broad.
- 630 N. H. Enders.
- 631 P. J. Maloney.
- 632 P. J. Maloney.
- 633 Ballarat Orphanage.
- 634 Mrs. K. E. Powell.

CLASS.

422. *GROUP PRIZES (Special). One male and two females, any age, not necessarily bred by exhibitor. Competition for these prizes is limited to animals entered in the ordinary Classes.—Prizes: £4; £1; Card. Entry fee 14/-, Members 8/-.

- 635 M. A. Nicholas.
- 636 M. A. Nicholas.
- 637 N. H. Enders.
- 638 Banyule Stud Pty. Ltd.
- 639 Ballarat Orphanage.

CLASS.

423. *JERSEY DERBY SWEEPSTAKES, 1938.—A Sweepstakes of £1 each (10/- at time of nomination and 10/- at date of general entry for Show), with £3 added, for Heifers calved between 1st July, 1935, and 30th June, 1936, inclusive.—Prizes: £2/5/-, £1/10/-, 15/-.

- 640 Estate late A. A. Broad, "Grangelea Rose 7th" (57546). (See also Class 413.)

BUTTER FAT AND MILK TEST.

(See Class 477 for particulars.)

TYPE AND UTILITY DIVISION.

CLASS.

424. *BULL, 1 year old. A bull will be eligible for entry in this Class if from a heifer that was under 3 years old at the time such bull was born, provided that the heifer, in the lactation follow-

MELBOURNE BITTER
None Better

PATENTS & TRADE MARKS

GEORGE A. U'REN, PATENT ATTORNEY,

"Henty House," 499 Little Collins St. (near William St.), Melbourne.

JERSEYS.

299

ing the birth of the bull, or in a previous lactation, gave 300 lbs. butter-fat or over, under the Government Herd Test, during a period of 273 days. If the dam of a bull entered in this class was over 3 years old when such bull was born, she must, in the lactation following the bull's birth, or in a previous lactation, have produced 400 lbs. of butter-fat or over, under the Government Herd Test, during a period of 273 days. Exhibits in this class will be judged by points. The maximum points to be awarded for type is 100, and 1 point will be allotted for every 3 lbs. of butter-fat yielded by the dam of the bull exhibited under Government Herd Test over and above the amount required to gain her certificate according to her age standard. The maximum number of points to be awarded for production shall be 100. The owners of exhibits in this class have the option of stating on their entry forms the prices at which they are prepared to sell such exhibits. Prices so given are to be published in the Catalogue, and, when a price has been published, the owner shall be compelled to accept such price, except in the event of two or more persons claiming the bull at the published price prior to 6 p.m. on the day preceding the Jersey Cattle Sales, when such bull will be submitted to auction and sold to one of such claimants at any price in advance of the published price. (Special).—Prizes—£5; £3; £1. Entry fee 14/-. Members 8/-.

- 641 M. A. Nicholas, "Selsey Standard Peer" (C.R.), whole, calved 25th July, 1937, bred by Estate late A. M. Nicholas, s Brampton Sporting Standard (imp. Canada) (13432), d Jubilee Eucalyptus (33795).
- 642 M. A. Nicholas, "Selsey Sporting Starlight" (C.R.), broken, calved 6th August, 1937, bred by Estate late A. M. Nicholas, s Brampton Sporting Standard (imp. Canada) (13432), d Brucevale Fancy Starbright 3rd (28544).
- 643 M. A. Nicholas, "Selsey Nobly Born" (C.R.), whole, calved 23rd September, 1937, bred by Estate late A. M. Nicholas, s Brampton Noble Standard (imp. Canada) (13430), d Brampton Champion's Lady (imp. Canada) (56040).
- 644 Estate late A. A. Broad, "Grangelea Rodney 2nd" (C.R.), whole, calved 15th September, 1937, bred by A. A. Broad, s Grangelea Daffodil's Airo (7675), d Grangelea Rose 5th (48525).
- 645 N. H. Enders, "The Wattles Molleen's Gamboge 2nd" (C.R.), broken, calved 26th November, 1937, bred by exhibitor, s The Wattles Silver Gamboge (13298), d Rintoul View Molleen (37338).
- 646 R. M. Chirnside, "Mornmoot Mala" (C.R.), whole, calved 13th August, 1937, bred by exhibitor, s Werribee Centurion (12332), d Mornmoot Starbright 2nd (54254).
- 647 R. M. Chirnside, "Mornmoot Mimic 2nd" (C.R.), broken, calved 19th November, 1937, bred by exhibitor, s Werribee Madeira's Ace (11223), d Mornmoot Starbright (45271).
- 648 Banyule Stud Pty. Ltd., "Banyule Bomber" (C.R.). (See also Class 408.)

CLASS.

425. *BULL, 1 year old. A bull will be eligible for entry in this Class if his dam has obtained her certificate under Victorian Government Herd Test. Judging will be on points, a maximum of 100 points being allowed for type and 1 point for every 20 lbs. or part thereof of butter-fat yielded by the dam of the exhibit in her highest yield under Victorian Government Herd Test. An additional 1 point will also be added for every 20 lbs. or

MATTHEW LANG & CO. WHOLESALE & FAMILY Wine & Spirit Merchants.

W. W. Senior, F. W. Stacey
57 MARKET STREET.

Telephone M 5013

300

JERSEYS.

part thereof of butter-fat yielded by the dam of the sire of the exhibit in her highest yield under Victorian Government Herd Test.—Prizes: £5; £2; £1, all presented by TREVOR HARVEY, Esq. Entry fee 14/-. Members 8/-.

- 649 Estate late A. A. Broad, "Grangelea Rodney 2nd" (C.R.). (See also Class 424.)
650 N. H. Enders, 'The Wattles Molleen's Gamboge 2nd' (C.R.). (See also Class 424.)
651 R. M. Chirnside, "Mornmoot Mimic 2nd" (C.R.). (See also Class 424.)
652 Banyule Stud Pty. Ltd., "Banyule Bomber" (C.R.). (See also Class 408.)
653 Banyule Stud Pty. Ltd., "Banyule Kathoplane" (C.R.). (See also Class 408.)

Prizes in the following Classes are presented by the Government of Victoria.

Cows competing in these Classes must have gained a Government Herd Testing Certificate during the year ending 31st July, 1938.

Judges will award numerical estimate, not exceeding 100 points, to all competitors in each Class for type and conformation.

Cow which has given highest yield of butter fat in Class to receive the highest number of points that the Judge awarded in the same Class for type; others, pro rata.

CLASS.

426. *COW (Certificate, mature cow standard) (Special).—Prizes: £4; £2; £1. Entry fee 14/-. Members 8/-.

- 654 N. H. Enders, "Rintoul View Rosemary" (38214). (See also Class 410.)
655 R. M. Chirnside, "Mornmoot Princess Madeira" (37071). (See also Class 410.)
656 R. M. Chirnside, "Werribee Mimi" (33118). (See also Class 409.)

Springhurst Jersey Stud

TUBERCLE FREE

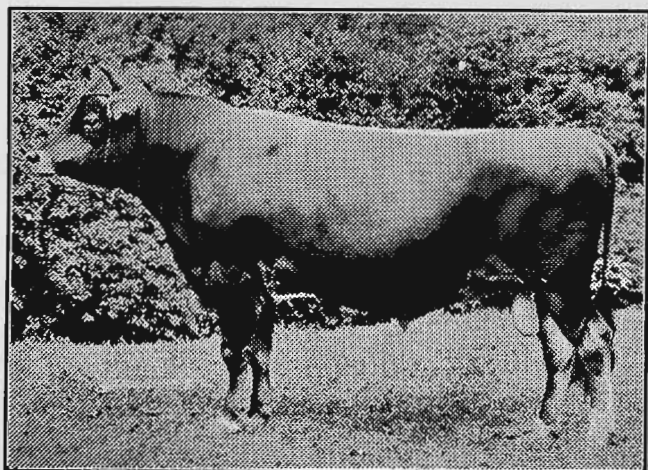

Twin Oaks Ashley Fern's Noble
(Imp.) 13441 A.J.H.B.

Springhurst Jerseys in Government Herd Test for Stud Herds continually since scheme started. All cows vaccinated against mastitis. No pleuro pneumonia in district.

Guaranteed free from contagious abortion. Bred from best imported blood, going back to Noble of Oaklands.

JOHN D. READ
Springhurst Estate, Springhurst
Telephone No. 2, Springhurst

MATTHEW LANG & CO. WHOLESALE & FAMILY Wine & Spirit Merchants.

W. W. Senior, F. W. Stacey
57 MARKET STREET.

Telephone M 5013

JERSEYS.

301

CLASS.

427. *COW (Certificate, junior or senior 4-year-old standard) (Special)
—Prizes: £4; £2; £1. Entry fee 14/-. Members 8/-.

No entry.

CLASS.

428. *COW (Certificate, junior or senior 3-year-old standard) (Special)
—Prizes: £4; £2; £1. Entry fee 14/-. Members 8/-.

657 N. H. Enders, "The Wattles Princess 4th" (50857). (See also Class 409.)

CLASS.

429. *HEIFER (Certificate, junior or senior 2-year-old standard) (Special).—Prizes: £4; £2; £1. Entry fee 14/-. Members 8/-.

658 J. E. Handbury and Son Pty. Ltd., "Tooravale Bettys-Y-Coed" (59761). (See also Class 412.)

659 M. A. Nicholas, "Brampton Champion's Girl" (imp. Canada) (56039). (See also Class 411.)

660 N. H. Enders, "The Wattles Hazel 2nd" (55512). (See also Class 412.)

661 P. J. Maloney, "Belgonia Junette 3rd" (56321). (See also Class 413.)

JERSEY SIRES' MEMORIAL (PRODUCTION).

A permanent Honour Board, presented by THE AUSTRALIAN JERSEY HERD SOCIETY (VICTORIAN BRANCH), will be provided on which to record, since the commencement of the Government Herd Testing Scheme, the names only of all bulls—

(1) That have three tested daughters (not sisters) which have produced 500 lbs. of butter-fat in 273 days under the Government Herd Testing Scheme.

(2) That have two sons that have each two daughters which have produced 500 lbs. of butter-fat in 273 days under the Government Herd Testing Scheme; and

(3) Whose daughters (not less than five in number) show the best average production under the Government Herd Testing Scheme each year—giving allowances as provided under the regulations of the Scheme.

A SPECIAL RIBBON will be awarded to the most successful exhibitor in this section. Three points will be awarded for a first prize in each numbered class, two points for a second prize, and one point for a third prize.

CUPS, VALUED AT 20 GUINEAS EACH, presented by THE AUSTRALIAN JERSEY HERD SOCIETY (VICTORIAN BRANCH) for the Champion Jersey Bull and the Champion Jersey Cow, to be won three times (not necessarily in succession, and not necessarily with the same animal) before becoming the property of the exhibitor. The successful exhibitors will receive a suitably-engraved miniature each year to commemorate the award.

Winners.—1937: (Bull) Ballarat Orphanage, "Rowallan Celebrity" (13215).

We test the sight accurately and supply up-to-date Eye-Wear.

ALFRED NOTT PTY. LTD.

T. and G. Building, Cr. Collins and Russell Streets.

AN IDEAL STOCK FOOD! **MEGGITT'S "M.L.M." LINSEED MEAL.**

Obtainable from Storekeepers or
New Zealand Loan & Mercantile Agency Co. Ltd., Melbourne.

302

JERSEYS.

CHAMPION PRIZES.

JERSEY BULL (excluding 1-year-old Class)—Government Certificate and Society's Sash.

RESERVE CHAMPION JERSEY BULL—Society's Sash.

JERSEY COW OR HEIFER (excluding 1-year-old Class)—Government Certificate and Society's Sash.

RESERVE CHAMPION JERSEY COW OR HEIFER—Society's Sash.

JERSEY DERBY SWEEPSTAKES FOR 1940.

NOTE.—Please apply for special form on which to make entries for this sweepstakes.

A Sweepstakes of £1 each—ten shillings at time of nomination and ten shillings at time of general entry of 1940 Show—with £3 added, to be divided in the proportion of one-half, one-third and one-sixth, and awarded as first, second and third prizes, respectively, at the Society's Exhibition in 1940.

Jersey Derby for 1940 to be for Heifers calved between 1st July, 1937, and 30th June, 1938, inclusive. Nominations to be made within one month of birth. Second nomination to be made at time of general entry for the 1940 Show.

Nominators to fully describe the colour and markings of each entry, and to state name of sire, dam, and sire of dam, together with date of calving, and accompanying same with nomination fee of 10/-.

JERSEY DERBY SWEEPSTAKES FOR 1941.

NOTE.—Please apply for special form on which to make entries for this sweepstakes.

A Sweepstakes of £1 each—ten shillings at time of nomination and ten shillings at time of general entry of 1941 Show—with £3 added, to be divided in the proportion of one-half, one-third, and one-sixth, and awarded as first, second and third prizes, respectively, at the Society's Exhibition in 1941.

Jersey Derby for 1941 to be for Heifers calved between 1st July, 1938, and 30th June, 1939, inclusive. Nominations to be made within one month of birth. Second nomination to be made at time of general entry for 1941 Show.

Nominators to fully describe the colour and markings of each entry, and to state name of sire, dam, and sire of dam, together with date of calving, and accompanying same with nomination fee of 10/-.

Section 23—Guernseys.

Judge: H. G. KNODLER, Esq.

Steward: N. E. BEAUMONT, Esq.

Entries are accepted on the distinct understanding that stock may not be removed from the Show grounds until after 5 p.m. on Friday, 30th September.

Entries limited to three in each Class from any one exhibitor, except in Classes 433 and 445, where only two entries are allowed.

Entries of milking stock will only be accepted subject to the Special Regulation regarding the disposal of milk (see head of Cattle Section).

CHATEAU TANUNDA BRANDY.

Cattle entered in this Section must be registered in the Guernsey Herd Book of Australasia or an approved Guernsey Herd Book outside the Commonwealth. For particulars of registration in the Guernsey Herd Book of Australasia, apply to the Secretary (Victorian Branch), Temple Court, 422 Collins-street, Melbourne.

All prize-winning cattle must be paraded. (See Regulation at head of Cattle Section.)

NOTE.—If exhibits be clipped, such clipping must be done not later than 31st July, 1938.

Cows entered in the "In-Calf" classes must be stripped out prior to entering the judging ring.

CLASS.

430. BULL, 4 years old or over.—Prizes: £5; £2; £1; Card. Entry fee 14/-, Members 8/-.

- 662 A. Fixter, "Kenddale Monogram" (3421), orange and white, calved 12th December 1934, bred by J. Moses, s Kentdale Tomboy (2252), d Kentdale Morva (4314).
- 663 Dr. F. G. Stephens, "Vermont Camilla's Sunrise" (3764), orange and white, calved 26th January, 1935, bred by exhibitor, s Yarraview Sequel's Slogan (2308), d Camilla 3rd's Pansy of Maple Lodge (imp.) (5184).
- 664 Dr. S. V. Sewell, "Road's End Beau Geste" (2989), orange-fawn and white, calved 5th February, 1934, bred by exhibitor, s Glenburnie Ideal (imp.) (2548), d Bessie 4th of Les Quartiers (imp.) (3944).
- 665 Captain A. E. T. Payne, "Honorias Benefactor" (imp.) (3877), orange-fawn and white, bred by A. D. Patourel, s Coutanchez Benefactor (5945 P.S.), d Honorias Lollipop 5th (33403 P.S.).

CLASS.

431. BULL, 3 years old.—Prizes: £4; £2; £1; Card. Entry fee 14/-, Members 8/-.

- 666 Dr. F. G. Stephens, "Vermont Prince Johnnie" (3767), orange and white, calved 23rd September, 1935, bred by exhibitor, s Yarraview Sequel's Slogan (2308), d Una of Maple Lodge (imp.) (5186).
- 667 Captain A. E. T. Payne, "Sun Rose of Maple Lodge" (imp.) (Vol. 12), orange-fawn and white, calved 13th November, 1935, bred by E. P. Mahy, s Sunrise of Maple Lodge (5569 P.S.), d May Rose of Maple Lodge (26904 P.S.).

CLASS.

432. BULL, 2 years old.—Prizes: £4; £2; £1; Card. Entry fee 14/-, Members 8/-.

- 668 L. I. Hobbs, "Merton Rush Wilhe" (Vol. 12), lemon-fawn and white, calved 22nd February, 1937, bred by exhibitor, s Yarraview Sequel's Slogan (2308), d Road's End Pompadour (6222).
- 669 Captain A. E. T. Payne, "Yarraview Mac" (Vol. 12), orange and fawn, calved 22nd September, 1936, bred by exhibitor, s Honorias Benefactor (imp.) (3877), d Yarraview Ella (5168).
- 670 Captain A. E. T. Payne, "Yarraview Factor" (Vol. 12), orange-fawn and white, calved 27th September, 1936, bred by exhibitor, s Honorias Benefactor (imp.) (3877), d Clara's Fashion 7th (imp.) (6652).

CLASS.

433. BULL, 1 year old.—Prizes: £3; £2; £1; Card. Entry fee 10/-, Members 7/-.

- 671 E. Le Noury, "Werribee Pirate Chief" (Vol. 12), orange-fawn and white, calved 30th August, 1937, bred by H. C. Padgett, s Nundorah Climax (1366), d Wyuna Priscilla (2475).
- 672 Dr. F. G. Stephens, "Vermont Avenger" (Vol. 12), orange and white, calved 3rd September, 1937, bred by exhibitor, s Vermont Camilla's Sunrise (3764), d Vermont May Belle (5187).

ROYAL PURPLE PARA.

YOUR EYESIGHT! HAVE IT EXAMINED REGULARLY.
ALFRED NOTT PTY. LTD.
T. and G. Building, Cr. Collins and Russell Streets.

304

GUERNSEYS.

- 673 Dr. S. V. Sewell, "Road's End Apache" (Vol. 12), orange-fawn and white, calved 20th July, 1937, bred by exhibitor, s Melbourne Golden Conqueror (2808), d Road's End Aline (4796).
- 674 Captain A. E. T. Payne, "Yarraview Benedictine" (Vol. 12), orange-fawn and white, calved 7th September, 1937, bred by exhibitor, s Honoria's Benefactor (imp.) (3877), d Clara's Fashion 7th (imp.) (6552).
- 675 Captain A. E. T. Payne, "Yarraview Bandit" (Vol. 12), orange-fawn and white, calved 10th October, 1937, bred by exhibitor, s Honoria's Benefactor (imp.) (3877), d Yarraview Meta (5176).
- 676 Miss R. Finn, "Kuranga Prince" (Vol. 12), orange and white, calved 17th July, 1937, bred by T. W. Powling, s Nundorah Prosper 2nd (854), d Comely Banks Daphne (2536).

CLASS.

- 434. BULL, calved between 1st January, 1938, and 30th June, 1938.—**
Prizes: £2; £1; Card. Entry fee 8/-, Members 5/-.

- 677 A. Fixter, "Avonview Monogram 9th" (Vol. 12), orange-fawn and white, calved 11th March, 1938, bred by exhibitor, s Kentdale Monogram (3421), d Avonview Golden Daffodil (3966).
- 678 Dr. F. G. Stephens, "Vermont Melfort" (Vol. 12), orange and white, calved 5th February, 1938, bred by exhibitor, s Vermont Camilla's Sunrise (3764), d Road's End Antoinette (3909).
- 679 Captain A. E. T. Payne, "Yarraview Benedict" (Vol. 12), orange-fawn and white, calved 5th April, 1938, bred by exhibitor, s Honoria's Benefactor (imp.) (3877), d Yarraview Essie (5169).
- 680 Captain A. E. T. Payne, "Yarraview Chevalier" (Vol. 12), orange-fawn and white, calved 11th March, 1938, bred by exhibitor, s Yarraview Sunbird (3873), d Yarraview Charmeuse (6629).

CLASS.

- 435. COW, 5 years old or over (in milk).—Prizes: £5; £2; £1; Card.**
Entry fee 14/-, Members 8/-.

- 681 E. Le Noury, "Werribee Rambler's Delight" (3931), orange-fawn and white, calved 5th May, 1930, bred by exhibitor, s Valentine's Galore of Maple Lodge (5437 P.S.), d Loulou's Darling 2nd of The Salines (imp.) (3930).
- 682 Dr. F. G. Stephens, "Bangalow Vale Fairy" (3975), orange and white, calved 24th January, 1932, bred by C. Abernethy, s Melbourne Sequel Slogan (2546), d Minnamurra Golden Cherry 3rd (1519).
- 683 Dr. F. G. Stephens, "Vermont Una's Princess" (5188), orange and white, calved 24th May, 1933, bred by exhibitor, s Camilla's Majestic 2nd of Maple Lodge (5870 P.S.), d Una of Maple Lodge (imp.) (5186).
- 684 Dr. S. V. Sewell, "Road's End Berenice" (3910), orange-fawn and white, calved 28th March, 1932, bred by exhibitor, s Glenburnie Ideal (imp.) (2548), d Bessie 4th Les Quartiers (imp.) (3944).
- 685 Captain A. E. T. Payne, "Yarraview Delight" (5167), orange-fawn and white, calved 24th August, 1932, bred by exhibitor, s Camilla's Majestic of Maple Lodge (imp.) (2544), d Clara's Delight 2nd of Maple Lodge (imp.) (3932).
- 686 Captain A. E. T. Payne, "Yarraview Charm" (5163), orange-fawn and white, calved 14th March, 1934, bred by exhibitor, s Camilla's Majestic of Maple Lodge (imp.) (2544), d Yarraview Patricia (2238).
- 687 Captain A. E. T. Payne, "Nundorah Golden Daffodil 2nd" (2814), orange-fawn and white, calved 12th October, 1929, bred by E. P. Perry, s Golden Sovereign of Nundorah (372), d Nundorah Golden Daffodil (1628).

CLASS.

- 436. COW, 5 years old or over (in calf).—Prizes: £5; £2; £1; Card.**
Entry fee 14/-, Members 8/-.

- 688 Captain A. E. T. Payne, "Yarraview Ella" (5168), orange-fawn, calved 15th October, 1932, bred by exhibitor, s Camilla's Majestic of Maple Lodge (imp.) (2544), d Yarraview Rosella (2239).

ROYAL PURPLE PARA.

HIGHEST QUALITY



**FOSTER'S
LAGER**

AUSTRALIA'S NATIONAL BEVERAGE

SHOW JUDGMENT



BREWED FROM
MALT &

THE CHOICEST
HOPS



MELBOURNE
BITTER *None Better*

We test the sight accurately and supply up-to-date Eye-Wear.

ALFRED NOTT PTY. LTD.

T. and G. Building, Cr. Collins and Russell Streets.

GUERNSEYS.

305

689 Captain A. E. T. Payne, "Yarraview Julie" (3560), orange-fawn and white, calved 2nd August, 1931, bred by exhibitor, s Camilla's Majestic of Maple Lodge (imp.) (2544), d Clara's Delight 2nd of Maple Lodge (imp.) (3932).

690 Captain A. E. T. Payne, "Clara's Delight 2nd of Maple Lodge" (imp.) (3932), orange-fawn and white, calved 4th January, 1928, bred by E. P. Mahy, s Valentine Golden Noble 3rd (5060 P.S.), d Clara's Delight of Maple Lodge (18911 P.S.).

CLASS.

437. COW, 4 years old (in milk).—Prizes: £4; £2; £1; Card. Entry fee 14/-, Members 8/-.

691 Captain A. E. T. Payne, "Yarraview Ruby" (5178), orange-fawn and white, calved 7th July, 1934, bred by exhibitor, s Camilla's Majestic of Maple Lodge (imp.) (2544), d Melbourne Lily (1645).

CLASS.

438. COW, 4 (in calf).—Prizes: £4; £2; £1; Card. Entry fee 8/-.

692 Captain A. E. T. Payne, "Yarraview Alys" (6623), orange-fawn and white, calved 18th May, 1935, bred by exhibitor, s Yarraview Contralto (2292), d Rose Gem of Maple Lodge (imp.) (3933).

CLASS.

439. *COW, 4 years old or over (in milk or in calf) (Special). Entries in this Class will be accepted only from Victorian exhibitors who have not won a championship with either sex in the Guernsey Section of any previous Melbourne Royal Show.—Prizes: £4/4/-; £3/3/-; £2/2/-, donated by DR. FRANK G. STEPHENS, through the Victorian Branch of the Guernsey Cattle Society of Australasia. Entry fee 10/-, Members 7/-.

693 A. Fixter, "Avonview Golden Fairy" (3967), lemon and white, calved 4th December, 1933, bred by exhibitor, s Avonview Golden Lord (2100), d Fernlea Daffodil (2679).

694 E. Le Noury, "Werribee Rambler's Delight" (3931). (See also Class 435.)

CLASS.

440. HEIFER, 3 years old (in milk).—Prizes: £4; £2; £1; Card. Entry fee 14/-, Members 8/-.

695 Captain A. E. T. Payne, "Yarraview Teeny" (6648), orange-fawn and white, calved 19th August, 1935, bred by exhibitor, s Camilla's Majestic of Maple Lodge (imp.) (2544), d Yarraview Gem's Lady (1495).

696 Captain A. E. T. Payne, "Yarraview Siren" (6643), orange-fawn and white, calved 20th August, 1935, bred by exhibitor, s Camilla's Majestic of Maple Lodge (imp.) (2544), d Yarraview Songstress (3567).

CLASS.

441. HEIFER, 3 years old (in calf).—Prizes: £4; £2; £1; Card. Entry fee 14/-, Members 8/-.

697 Captain A. E. T. Payne, "Yarraview Royal" (6642), orange-fawn and white, calved 18th September, 1935, bred by exhibitor, s Yarraview Sunrise (2310), d Yarraview Ella (5168).

698 Captain A. E. T. Payne, "Yarraview Sundrop" (6645), orange-fawn and white, calved 7th October, 1935, bred by exhibitor, s Yarraview Sunrise (2310), d Yarraview Souvenir (3568).

CHATEAU TANUNDA BRANDY.

PATENTS & TRADE MARKS

GEORGE A. U'REN, PATENT ATTORNEY,

"Henty House," 499 Little Collins St. (near William St.), Melbourne.

306

GUERNSEYS.

CLASS.

442. HEIFER, 2 years old (in milk).—Prizes: £4; £2; £1; Card. Entry fee 14/-. Members 8/-.

- 699 E. Le Noury, "Werribee Souvenir" (Vol. 12), orange-fawn and white, calved 12th July, 1936, bred by exhibitor, s Yarraview Commander (3191), d Werribee Rambler's Delight (3931).
- 700 Dr. F. G. Stephens, "Vermont May's Ena" (Vol. 12), orange and white, calved 3rd July, 1936, bred by exhibitor, s Yarraview Bob (2289), d May of King's Mills (imp.) (5185).
- 701 Captain A. E. T. Payne, "Yarraview Rouge" (Vol. 12), orange-fawn and white, calved 25th August, 1936, bred by exhibitor, s Honoria's Benefactor (imp.) (3877), d Yarraview Ruby (5178).
- 702 Captain A. E. T. Payne, "Yarraview Le Mode" (Vol. 12), orange-fawn and white, calved 25th July, 1936, bred by exhibitor, s Camilla's Majestic 3rd of Maple Lodge (6351 P.S.), d Clara's Fashion 8th (imp.) (6653).
- 703 Captain A. E. T. Payne, "Yarraview Iris" (Vol. 12), orange-fawn and white, calved 17th July, 1936, bred by exhibitor, s Honoria's Benefactor (imp.) (3877), d Yarraview Blossom (6625).

CLASS.

443. HEIFER, 2 years old (not in milk, and not necessarily in calf).—Prizes: £4; £2; £1; Card. Entry fee 14/-. Members 8/-.

- 704 Dr. F. G. Stephens, "Vermont Princess Pam" (Vol. 12), orange and white, calved 20th October, 1936, bred by exhibitor, s Vermont Sunrise (3764), d Vermont Una's Princess (5188).
- 705 Captain A. E. T. Payne, "Yarraview Doxie" (Vol. 12), orange-fawn and white, calved 22nd October, 1936, bred by exhibitor, s Honoria's Benefactor (imp.) (3877), d Yarraview Dodo (6631).
- 706 Captain A. E. T. Payne, "Yarraview Joy" (Vol. 12), orange-fawn and white, calved 20th July, 1936, bred by exhibitor, s Yarraview Commander (3191), d Yarraview Delight (5167).
- 707 Captain A. E. T. Payne, "Yarraview Beryl" (Vol. 12), orange-fawn and white, calved 1st July, 1936, bred by exhibitor, s Honoria's Benefactor (imp.) (3877), d Rose Gem of Maple Lodge (imp.) (3933).

CLASS.

444. *HEIFER, 2 years old (Special). Owned by exhibitor who has not previously won a first, second or third prize at any Royal Show.—Prizes: £3/3/-, £2/2/- (donated by CAPTAIN A. E. T. PAYNE, through the Guernsey Cattle Society of Australasia, Victorian Branch); Card. Entry fee 10/-. Members 7/-.

No entry.

CLASS.

445. HEIFER, 1 year old.—Prizes: £3; £2; £1; Card. Entry fee 10/-. Members 7/-.

- 708 Dr. F. G. Stephens, "Vermont Mayfair" (Vol. 12), orange and white, calved 11th August, 1937, bred by exhibitor, s Vermont Camilla's Sunrise (3764), d May of King's Mills (imp.) (5185).
- 709 Dr. F. G. Stephens, "Vermont Princess Camilla" (Vol. 12), orange and white, calved 5th October, 1937, bred by exhibitor, s Vermont Camilla's Sunrise (3764), d Vermont Una's Princess (5188).
- 710 Captain A. E. T. Payne, "Yarraview Benefactress" (Vol. 12), orange-fawn and white, calved 4th September, 1937, bred by exhibitor, s Honoria's Benefactor (imp.) (3877), d Clara's Fashion 8th (imp.) (6653).
- 711 Captain A. E. T. Payne, "Yarraview Clare" (Vol. 12), orange-fawn and white, calved 4th September, 1937, bred by exhibitor, s Honoria's Benefactor (imp.) (3877), d Yarraview Clara (3935).

THE YORKSHIRE INSURANCE CO. LTD.

THE LEADING LIVE STOCK Co. in the World.

Full particulars apply at Office on Show Grounds, or 26 QUEEN ST.

Yarraview Guernseys

**CELEBRATED FOR HIGH TEST
AND GOLDEN COLOUR**

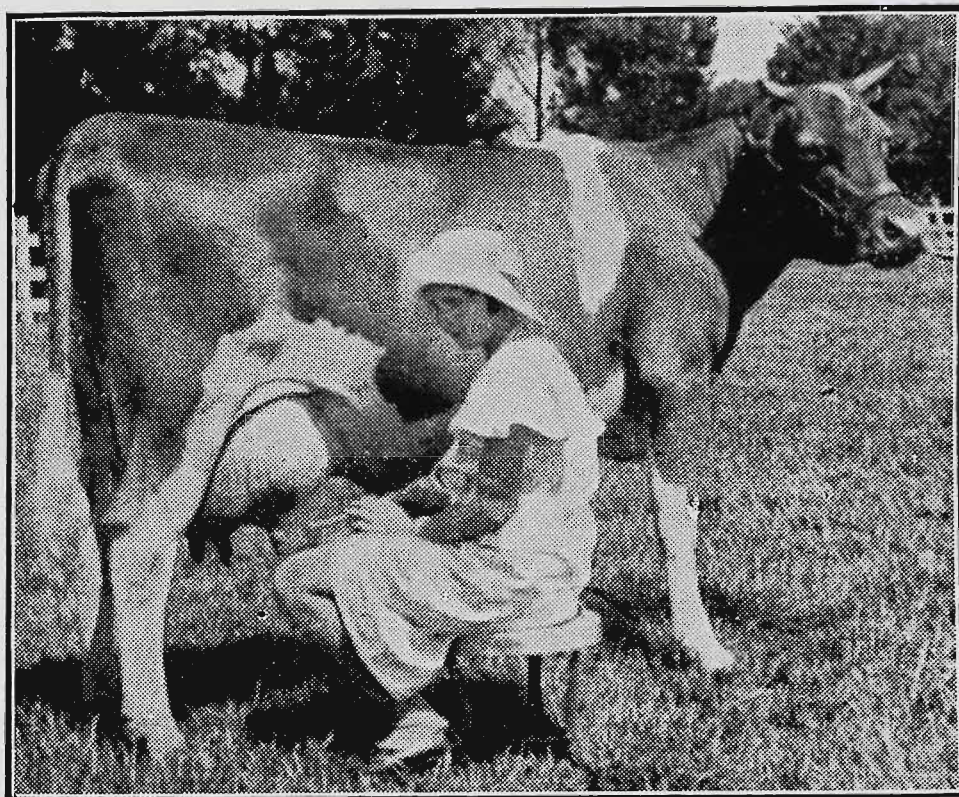

28 YEARS OF CAREFUL BREEDING.

Founded in 1910 by the importation of the noted bull Trengwainton Acorn, and seven selected females. Acorn's dam, Hayes Olive, was Champion Cow of England and winner of three butter-fat competitions. Since then several importations of males and females have been made from Guernsey and England, among the latter being Camilla's Majestic of Maple Lodge, who is Sire of Majestic of Kings Mills, who won the King's Cup for the best Bull on Guernsey Island, and many other important trophies; Camilla's Majestic of Maple Lodge (imp.) is also the Sire of Yarraview Ella, who in 1935 produced 10,486 lbs. milk and 533.87 lbs. of butter-fat, which are still senior two-year-old records for Australia, and as a senior four-year-old Yarraview Ella produced 14,289 lbs. milk and 685.08 lbs. of butter-fat. Camilla's Majestic of Maple Lodge's Dam, Camilla of Maple Lodge, produced 11,615 lbs. of milk and 639.44 lbs. of butter-fat. With Camilla's Majestic three specially selected females were also imported, and more recently the herd was strengthened by the importation from Guernsey Island of the four excellently-bred heifers, Clara's Fashion 7th, Clara's Fashion 8th, Marose of Kings Mills and Pearl 2nd of Kings Mills.

Imported Sires used in Herd:

Trengwainton Acorn, Royal Sequel 2nd, Gem of Meadow View, Camilla's Majestic of Maple Lodge, Woodlands Fleur-de-Lys, Honoria's Benefactor and Sunrise of Maple Lodge.

Individual Pedigrees and Daily Records Carefully Kept.

Apply—

A. E. T. PAYNE

"YARRAVIEW STUD FARMS," LILYDALE, VICTORIA.

Phone: Lilydale 2.

CLASS.

446. HEIFER, calved between 1st January, 1938, and 30th June, 1938.

—Prizes: £2; £1; Card. Entry fee 8/-. Members 5/-.

- 712 Dr. S. V. Sewell, "Road's End Berline" (Vol. 12), orange-fawn and white, calved 1st January, 1938, bred by exhibitor, s Koojan Ace's Aristocrat (2730), d Road's End Bette (6214).
- 713 Dr. S. V. Sewell, "Road's End Biguet" (Vol. 12), orange-fawn and white, calved 16th January, 1938, bred by exhibitor, s Koojan Ace's Aristocrat (2730), d Road's End Brunette (6216).
- 714 Captain A. E. T. Payne, "Yarraview Citrus 2nd" (Vol. 12), orange-fawn and white, calved 5th February, 1938, bred by exhibitor, s Honoria's Benefactor (imp.) (3877), d Yarraview Citron (3550).
- 715 Captain A. E. T. Payne, "Yarraview Jess" (Vol. 12), orange-fawn and white, calved 17th January, 1938, bred by exhibitor, s Yarraview Sunbird (3873), d Yarraview Jennie (5172).

GUERNSEY SIRES' MEMORIAL.

A Special Prize of £5/5/-, donated by THE GUERNSEY CATTLE SOCIETY OF AUSTRALASIA (VICTORIAN BRANCH), will be awarded annually to the owner of the most successful sire in the above Classes.

Three points will be awarded for a first prize, two points for a second, and one point for a third prize in all classes. The Champion Bull and Female will be awarded three additional points each, and the Reserve Champion Bull and Female two additional points each.

The names of the winning sire for the year and of the owner and breeder of the sire will be recorded permanently upon an Honour Board, which will be displayed in the Guernsey Cattle Pavilion during the Show.

CLASS.

447. *GROUP PRIZES, £25 (donated by CAPTAIN A. E. T. PAYNE).

—Three females (any age), owned by exhibitor, which, prior to being judged, have gained a Victorian Government Herd Test Certificate according to their age standard. Competition for these prizes is limited to animals entered in the ordinary Classes (Special).—First prize, £12; second prize, £9; third prize, £4. Entry fee £1, Members 12/-.

- 716 Captain A. E. T. Payne.
- 717 Captain A. E. T. Payne.
- 718 Captain A. E. T. Payne.

CLASS.

448. *GROUP PRIZES (Special). One male and two females, all yearlings, but not necessarily belonging to the same owner. Competition for these prizes is limited to animals entered in the ordinary Classes.—Prizes: £4; £1; Card. Entry fee 14/-. Members 8/-.

- 719 Dr. F. G. Stephens.
- 720 Captain A. E. T. Payne.

CLASS.

449. *GROUP PRIZES (Special). One male and two females entered in the yearling Classes, all bred by the exhibitor.—Prizes: £4; £1; Card. Entry fee 14/-. Members 8/-.

- 721 Dr. F. G. Stephens.
- 722 Dr. S. V. Sewell.
- 723 Captain A. E. T. Payne.

Golden Guernsey MILK

Golden in Value too!

because it's not only rich but it looks rich — a fact of great importance to the retailer.

A registered Guernsey bull in any herd, will ensure this wanted colour and content. It's been proved time and again.

See these great cattle on the Showgrounds — every one a descendant of stock imported originally from Guernsey Island because of the breed's great dairy qualities.

(You will be welcome at the Society's Annual Meeting in the Administrative Building, at 2.30 p.m., on Wednesday, 28th September.)

Golden

Guernsey

Milk

GUERNSEY CATTLE SOCIETY

(Victorian Branch)

422 COLLINS STREET, MELBOURNE, C.1

CHATEAU TANUNDA BRANDY.

310

GUERNSEYS.

CLASS.

450. *GROUP PRIZES, £10/10/ (donated by DR. FRANK G. STEPHENS, through the Victorian Branch of the Guernsey Cattle Society of Australasia).—Three females (in milk), any age, not necessarily belonging to the same owner. Competition for these prizes is limited to animals entered in the ordinary Classes.—First prize, £7/7/-; second prize, £3/3/-. Entry fee 16/-, Members 10/-.

724 Dr. F. G. Stephens.

725 Captain A. E. T. Payne.

726 Captain A. E. T. Payne.

CLASS.

451. GUERNSEY DERBY SWEEPSTAKES, 1938.—A Sweepstakes of £1 each (10/- at time of nomination and 10/- at date of general entry for Show), with £3 added, for Heifers calved between 1st July, 1935, and 30th June, 1936, inclusive.

No entry.

A CUP, valued at 20 guineas, presented by JOHN W. DERHAM, Esq., will be awarded to the exhibitor of the Best Guernsey Heifer exhibited in Classes 445 and 446. To be won three times before becoming the property of the exhibitor. Previous Winners.—1935, Comelybanks Stud; 1936 and 1937, Captain A. E. T. Payne.

TYPE AND UTILITY DIVISION.

Prizes in the three following Classes are presented by the Government of Victoria.

Cows competing in these Classes must have gained a Government Herd Testing Certificate during the year ending 31st July, 1938.

Judges will award numerical estimate, not exceeding 100 points, to all competitors in each Class for type and conformation.

Cow which has given highest yield of butter fat in Class to receive the highest number of points that the Judge awarded in the same Class for type; others, pro rata.

CLASS.

452. *COW (Certificate, junior or senior 4-year-old and mature cow standard) (Special).—Prizes: £4; £2; £1. Entry fee 14/-, Members 8/-.

727 Captain A. E. T. Payne, "Yarraview Ella" (5168). (See also Class 436.)

728 Captain A. E. T. Payne, "Yarraview Delight" (5167). (See also Class 435.)

729 Captain A. E. T. Payne, "Clara's Delight 2nd of Maple Lodge" (imp.) (3932). (See also Class 436.)

CLASS.

453. *COW (Certificate, junior or senior 3-year-old standard) (Special).—Prizes: £4; £2; £1. Entry fee 14/-, Members 8/-.

730 A. Fixter, "Avonview Golden Fairy" (3967). (See also Class 439.)

731 Captain A. E. T. Payne, "Yarraview Ruby" (5178). (See also Class 437.)

732 Captain A. E. T. Payne, "Yarraview Charm" (5163). (See also Class 435.)

THE YORKSHIRE INSURANCE CO. LTD.

THE LEADING LIVE STOCK Co. in the World.

Full particulars apply at Office on Show Grounds, or 26 QUEEN ST.

ROYAL PURPLE PARA.

GUERNSEYS.

311

CLASS.

454. *HEIFER (Certificate, junior or senior 2-year-old standard) (Special).—Prizes: £4; £2; £1. Entry fee 14/-, Members 8/-.

733 Captain A. E. T. Payne, "Yarraview Royal" (6642). (See also Class 441.)

734 Captain A. E. T. Payne, "Yarraview Siren" (6643). (See also Class 440.)

735 Captain A. E. T. Payne, "Yarraview Alys" (6623). (See also Class 438.)

CHAMPION PRIZES.

GUERNSEY BULL (excluding 1-year-old Class)—Government Certificate and Society's Sash.

RESERVE CHAMPION GUERNSEY BULL—Society's Sash.

GUERNSEY COW OR HEIFER (excluding 1-year-old Class)—Government Certificate and Society's Sash.

RESERVE CHAMPION GUERNSEY COW OR HEIFER—Society's Sash.

GUERNSEY DERBY SWEEPSTAKES FOR 1940.

NOTE.—Please apply for special form on which to make entries for this sweepstakes.

A Sweepstakes of £1 each—ten shillings at time of nomination and ten shillings at time of general entry of 1940 Show—with £3 added, to be divided in the proportion of one-half, one-third and one-sixth, and awarded as first, second and third prizes, respectively, at the Society's Exhibition in 1940.

Guernsey Derby for 1940 to be for Heifers calved between 1st July, 1937, and 30th June, 1938, inclusive. Nominations to be made within one month of birth. Second nomination to be made at time of general entry for 1940.

Nominators to fully describe the colour and markings of each entry, and to state name of sire, dam, and sire of dam, together with date of calving, and accompanying same with nomination fee of 10/-.

GUERNSEY DERBY SWEEPSTAKES FOR 1941.

NOTE.—Please apply for special form on which to make entries for this sweepstakes.

A Sweepstakes of £1 each—ten shillings at time of nomination and ten shillings at time of general entry of 1941 Show—with £3 added, to be divided in the proportion of one-half, one-third and one-sixth, and awarded as first, second and third prizes, respectively, at the Society's Exhibition in 1941.

Guernsey Derby for 1941 to be for Heifers calved between 1st July, 1938, and 30th June, 1939, inclusive. Nominations to be made within one month of birth. Second nomination to be made at time of general entry for 1941.

Nominators to fully describe the colour and markings of each entry, and to state name of sire, dam, and sire of dam, together with date of calving, and accompanying same with nomination fee of 10/-.

Section 24—Friesians.

Judge: J. M. LAMOND, Esq.

Steward: W. GAMBLE, Esq.

Entries are accepted on the distinct understanding that stock may not be removed from the Show grounds until after 5 p.m. on Friday, 30th September.

Entries limited to three in each Class from any one exhibitor, except in Classes 458 and 469, where only two entries are allowed.

Entries of milking stock will only be accepted subject to the Special regulation regarding the disposal of milk (see head of Cattle Section).

Cattle entered in this Section must be registered as Friesians in the Friesian Herd Book of Australia or in an approved Friesian Herd Book outside the Commonwealth; and animals entered in the yearling classes must be recorded in the Calf Roll. For particulars of registration in the Friesian Herd Book of Australia, apply to the Secretary, Victorian Branch, Temple Court, 422 Collins-street, Melbourne. Females recorded in the Appendices to the A.F.H.B. will not be eligible to compete in this Section.

Cows or Heifers entered in the "In-Calf" Classes must be stripped out prior to entering the Judging Ring.

All prize-winning cattle must be paraded. (See Regulation at head of Cattle Section.)

The Judge of Friesians will not penalise exhibits if they are dehorned.

CLASS.

455. BULL, 4 years old or over.—Prizes: £4; £2; Card. Entry fee 14/- Members 8/-.

736 Department of Agriculture, "Anama Netherland Neptune" (1381), calved 13th August, 1931, bred by Walter Hawker, s Totara Pontiac Daintyboy (1101), d Anama Maggie's Winsome (1739).

737 E. L. Smith and Son, "Homeleigh Blackwell" (1663), calved 8th October, 1932, bred by exhibitors, s Longbeach Netherland King 2nd (616), d Darenth Black Rose (2727).

738 Thomas Gilmore, "Ingolston Sylvester" (1674), calved 30th March, 1932, bred by exhibitor, s Cordyline Cremona Pontiac (1251), d Bainfield Netherland Sylvia 2nd (1455).

CLASS.

456. BULL, 3 years old.—Prizes: £4; £1; Card. Entry fee 14/-, Members 8/-.

No entry.

CLASS.

457. BULL, 2 years old.—Prizes: £3; £1; Card. Entry fee 10/-, Members 7/-.

739 Thomas Gilmore, "Ingolston Abdul" (Vol. 14), calved 13th January, 1937, bred by exhibitor, s Ingolston Sylvester (1674), d Ingolston Amelia (Vol. 14).

POLLY FEED THE GREAT MILK PRODUCER

MANUFACTURED BY MAIZE PRODUCTS LTD. 1d. FOOTSCRAY

FRIESIANS.

313

CLASS.

458. BULL, 1 year old.—Prizes: £2; £1; Card. Entry fee 8/-, Members 5/-.

- 740 Salesian College, "Rupertswood Ashlynn Prince" (C.R.), calved 19th September, 1937, bred by exhibitor, s Turepo Prince Domino (1771), d Elgin Glen Ashlynn (4524).
- 741 Department of Agriculture, "Victoria Ilka Jo" (C.R.), calved 23rd September, 1937, bred by exhibitor, s Rupertswood Inka Jo (1732), d Victoria Ilkabelle (Vol. 14).
- 742 E. L. Smith and Son, "Homeleigh Jason" (C.R.), calved 15th September, 1937, bred by exhibitors, s Homeleigh Blackwell (1663), d Pemberley Jessica Fobes (4194).
- 743 R. H. Kerr, "Highview Black Prince 2nd" (C.R.), calved 20th September, 1937, bred by exhibitor, s Homeleigh Blackfield (1474), d Highview Etta (4620).
- 744 J. K. Van Brummelen, "Bolero Rosemary Butterboy" (C.R.), calved 15th October, 1937, bred by exhibitor, s Winlaton Pioneer (1362), d Bolero Sylvia Rosemary (4390).
- 745 Thomas Gilmore, "Ingolston Horace" (C.R.), calved 22nd July, 1937, bred by exhibitor, s Polygon Bell's Springfield (1714), d Ingolston Hazel (3531).

CLASS.

459. BULL, calved between 1st January, 1938, and 30th June, 1938.—Prizes: £2; £1; Card. Entry fee 8/-, Members 5/-.

- 746 Salesian College, "Rupertswood Dutch Prince" (C.R.), calved 8th February, 1938, bred by exhibitor, s Turepo Prince Domino (1771), d Ingolston Domino Beauty (3528).

CLASS.

460. COW, 5 years old or over (in milk).—Prizes: £4; £2; Card. Entry fee 14/-, Members 8/-.

- 747 Department of Agriculture, "Victoria Quilt" (3767), calved 26th February, 1929, bred by exhibitor, s Victoria Topnote (674), d Victoria Patchwork (1706).
- 748 Department of Agriculture, "Victoria Belfry" (5104), calved 26th May, 1934, bred by exhibitor, s Victoria Joyous Mercedes (985), d Victoria Tinkle Bell (3266).
- 749 Salesian College, "Rupertswood Inka Josie" (4924), calved 15th July, 1933, bred by Thomas Gilmore, s Cordyline Cremona Pontiac (1251), d Ingolston Inka Josie (3532).
- 750 E. L. Smith and Son, "Homeleigh Ivy Domino" (4077), calved 27th July, 1930, bred by exhibitors, s Homeleigh Oakfield (943), d Glen Elgin Iris Domino (2759).
- 751 E. L. Smith and Son, "Pemberley Jessica Fobes" (4194), calved 7th May, 1931, bred by H. W. Irwin, s Burnbank Prince Patch (1126), d Jessie Fobes Homestead of Oakview (1079).
- 752 R. H. Kerr, "Highview Etta" (4620), calved 20th November, 1932, bred by exhibitor, s Homeleigh Blackfield (1474), d Bolobek Ella (3010).
- 753 J. K. Van Brummelen, "Bolero Sylvia Venus" (3874), calved 18th June, 1929, bred by P. Van Brummelen, s St. Albans Queen's Korndyke 2nd (1088), d Bolero Sylvia Grietje (1471).

CLASS.

461. COW, 5 years old or over (in calf).—Prizes: £4; £2; Card. Entry fee 14/-, Members 8/-.

- 754 Department of Agriculture, "Victoria Songstress" (3768), calved 23rd August, 1929, bred by exhibitor, s Victoria Joyous Mercedes (985), d Victoria Songbelle (1708).
- 755 R. H. Kerr, "Bolobek Ella" (3010), calved 2nd August, 1927, bred by Oswald J. Syme, s Alcartra King Echo (imp.) (684), d Bolobek Etta (1775).
- 756 Thomas Gilmore, "Ingolston Betty" (4707), calved 15th July, 1932, bred by exhibitor, s Cordyline Cremona Pontiac (1251), d Yorkshire Dominion Bell (2639).

CLASS.

462. COW, 4 years old (in milk).—Prizes: £3; £2; Card. Entry fee 10/-, Members 7/-.

- 757 J. K. Van Brummelen, "Bolero Venus Dawn" (Vol. 14), calved 26th August, 1934, bred by exhibitor, s Winlaton Pioneer (1362), d Bolero Sylvia Venus (3874).
758 Thomas Gilmore, "Ingolston Tulip" (Vol. 14), calved 1st July, 1934, bred by exhibitor, s Cordyline Cremona Pontiac (1251), d Ingolston Mooie Triumph (3131).

CLASS.

463. COW, 4 years old (in calf).—Prizes: £3; £2; Card. Entry fee 10/-, Members 7/-.

- 759 Thomas Gilmore, "Ingolston Anabell" (Vol. 14), calved 30th October, 1934, bred by exhibitor, s Cordyline Cremona Pontiac (1251), d Ingolston Segis Alicia (3133).

CLASS.

464. COW, 3 years old (in milk).—Prizes: £3; £2; Card. Entry fee 10/-, Members 7/-.

- 760 Thomas Gilmore, "Ingolston Sue" (Vol. 14), calved 13th October, 1935, bred by exhibitor, s Cordyline Cremona Pontiac (1251), d Bolobek Sally (4391).

CLASS.

465. COW, 3 years old (in calf).—Prizes: £3; £2; Card. Entry fee 10/-, Members 7/-.

- 761 Thomas Gilmore, "Ingolston Marvel" (Vol. 14), calved 6th January, 1936, bred by exhibitor, s Cordyline Cremona Pontiac (1251), d Ingolston Margosa (3540).

CLASS.

466. HEIFER, 2 years old (in milk).—Prizes: £2; £1; Card. Entry fee 8/-, Members 5/-.

- 762 J. K. Van Brummelen, "Bolero Sylvia Mary" (Vol. 14), calved 2nd July, 1936, bred by exhibitor, s Winlaton Pioneer (1362), d Bolero Sylvia Rosemary (4390).

CLASS.

467. *BEST COW OR HEIFER (in milk) (Special).—Prizes: £3/3/- and sash; £2/2/- and sash; £1/1/- and sash, all presented by THE FRIESIAN CATTLE CLUB OF AUSTRALIA (VICTORIAN BRANCH). Entry fee 14/-, Members 8/-. The judge may order the exhibits in this Class to be milked dry before making his awards.

- 763 Department of Agriculture, "Victoria Quilt" (3767). (See also Class 460.)
764 Department of Agriculture, "Victoria Belfry" (5104). (See also Class 460.)
765 Salesian College, "Rupertswood Inka Josie" (4924). (See also Class 460.)
766 E. L. Smith and Son, "Homeleigh Ivy Domino" (4077). (See also Class 460.)
767 E. L. Smith and Son, "Pemberley Jessica Fobes" (4194). (See also Class 460.)
768 R. H. Kerr, "Highview Etta" (4620). (See also Class 460.)
769 J. K. Van Brummelen.
770 Thomas Gilmore.

CHATEAU TANUNDA BRANDY.

POLLY FEED THE GREAT MILK PRODUCER

MANUFACTURED BY MAIZE PRODUCTS PH. LTD. FOOTSCRAH

FRIESIANS.

315

CLASS.

468. HEIFER, 2 years old (not in milk and not necessarily in calf).—
Prizes: £2; £1; Card. Entry fee 8/-, Members 5/-.

- 771 Thomas Gilmore, "Ingolston Springfield" (Vol. 14), calved 12th July, 1936, bred by exhibitor, s Polygon Bell's Springfield (1714), d Bolobek Sophie (4392).

CLASS.

469. HEIFER, 1 year old.—Prizes: £2; £1; Card. Entry fee 8/-, Members 5/-.

- 772 Salesian College, "Rupertswood Inka Josena" (C.R.), calved 10th July, 1937, bred by exhibitor, s Rupertswood Henry (Vol. 14), d Rupertswood Inka Josie (4924).
 773 E. L. Smith and Son, "Homeleigh Opal" (C.R.), calved 9th October, 1937, bred by exhibitors, s Homeleigh Blackwell (1663), d Homeleigh Opera Girl (Vol. 14).
 774 J. K. Van Brummelen, "Bolero Venus Buttergirl" (C.R.), calved 5th September, 1937, bred by exhibitor, s Winlaton Pioneer (1362), d Bolero Sylvia Venus (3874).
 775 Thomas Gilmore, "Ingolston Topsy" (C.R.), calved 26th October, 1937, bred by exhibitor, s Pinebush Pioneer Fobes (1711), d Ingolston Tulip (Vol. 14).

CLASS.

470. HEIFER, calved between 1st January, 1938, and 30th June, 1938.—Prizes: £2; £1; Card. Entry fee 8/-, Members 5/-.

- 776 Salesian College, "Rupertswood Princess Domino 6th" (C.R.), calved 1st January, 1938, bred by exhibitor, s Turepo Prince Domino (1771), d Ingolston Bonnie Bess (4090).
 777 J. K. Van Brummelen, "Bolero Sylvia Marie" (C.R.), calved 30th June, 1938, bred by exhibitor, s Winlaton Pioneer (1362), d Bolero Sylvia Mary (Vol. 14).
 778 Thomas Gilmore, "Ingolston Orleen" (C.R.), calved 6th April, 1938, bred by exhibitor, s Pinebush Pioneer Fobes (1711), d Ingolston Olive (Vol. 14).

CLASS.

471. *SPECIAL PRIZES of £5/5/-, donated by OSWALD J. SYME, Esq. (through the Victorian Branch of the Friesian Cattle Club of Australia), will be awarded for the best vessel.—First prize, £3/3/-; second prize, £2/2/-. Entry fee 1/-. Competition in this Class is limited to animals (in milk) entered in the ordinary Classes, and the judge may order the exhibits to be milked dry before making his final awards.

- 779 Department of Agriculture, "Victoria Quilt" (3767). (See also Class 460.)
 780 Department of Agriculture, "Victoria Belfry" (5104). (See also Class 460.)
 781 Salesian College.
 782 E. L. Smith and Son, "Pemberley Jessica Fobes" (4194). (See also Class 460.)
 783 E. L. Smith and Son, "Homeleigh Ivy Domino" (4077). (See also Class 460.)
 784 R. H. Kerr, "Highview Etta" (4620). (See also Class 460.)
 785 J. K. Van Brummelen.
 786 J. K. Van Brummelen.
 787 Thomas Gilmore.
 788 Thomas Gilmore.

ROYAL PURPLE PARA.

YOUR EYESIGHT! HAVE IT EXAMINED REGULARLY.

ALFRED NOTT PTY. LTD.

T. and G. Building, Cr. Collins and Russell Streets.

316

FRIESIANS.

CLASS.

- 472. *GROUP PRIZES (Special).** One male and two females, any age. Exhibits must have been the property of the exhibitor for six months before the Show. Competition for these prizes is limited to animals entered in the ordinary Classes.—Prizes: £4; £1; Card. Entry fee 14/-, Members 8/-.

- 789 Department of Agriculture.
790 Salesian College.
791 E. L. Smith and Son.
792 R. H. Kerr.
793 Thomas Gilmore.

TYPE AND UTILITY DIVISION.

CLASS.

- 473. *BULL, any age (Special).** A bull will be eligible for entry in this Class if it has not previously been awarded first prize in the class, and if from a registered female which has averaged not less than 10 lbs. of butter-fat per week in an official or semi-official test computed on a basis of not less than 273 days after assessing her production by adding allowances in accordance with the Victorian Government Herd Testing Scheme. Judging will be on points, 50 being allowed for type, and 50 for test pedigree. In this latter section, 25 points will be allowed for the butter-fat record yield of the bull's dam, and 25 points for the record yield of the bull's sire's dam, in the proportion of two points for each 1 lb. of butter-fat over 10 lbs. per week averaged by a cow, after assessing her production by adding allowances in accordance with the Victorian Government Official Herd Testing Scheme. Records of the dam and sire's dam must be lodged with the entry, and only tests completed on or before 31st July, 1938, will be taken into consideration. A card showing the record of the bull's dam and his sire's dam will be displayed on the stall during the Show.—Prizes: £3; £2; £1. Entry fee 10/-, Members 7/-.

- 794 Department of Agriculture, "Anama Netherland Neptune" (1381). (See also Class 455.)
795 Department of Agriculture, "Victoria Ilka Jo" (C.R.). (See also Class 458.)
796 Salesian College, "Rupertswood Ashlynn Prince" (C.R.). (See also Class 458.)
797 Salesian College, "Rupertswood Dutch Prince" (C.R.). (See also Class 459.)
798 E. L. Smith and Son, "Homeleigh Blackwell" (1663). (See also Class 455.)
799 E. L. Smith and Son, "Homeleigh Jason" (C.R.). (See also Class 458.)
800 J. K. Van Brummelen, "Bolero Rosemary Butterboy" (C.R.). (See also Class 458.)
801 Thomas Gilmore, "Ingolston Sylvester" (1674.) (See also Class 455.)

A TROPHY, valued at £5/5/-, presented by **THE FRIESIAN CATTLE CLUB OF AUSTRALIA (VICTORIAN BRANCH)**, will be awarded to the winner of the above class. To be won three times by the same exhibitor with different bulls, not necessarily in succession. Winners:—1936: Ronald H. Kerr—"Homeleigh Blackfield" (1474). 1937: T. Gilmore, "Polygon Bell's Springfield" (1714).

Prizes in the following Classes are presented by the Government of Victoria.

Cows competing in these Classes must have gained a Government Herd Testing Certificate during the year ending 31st July, 1938.

FRIESIANS

Owned by Members of the
Victorian Branch of the
Friesian Cattle Club, did this
in 273 day periods under
Government Test:—

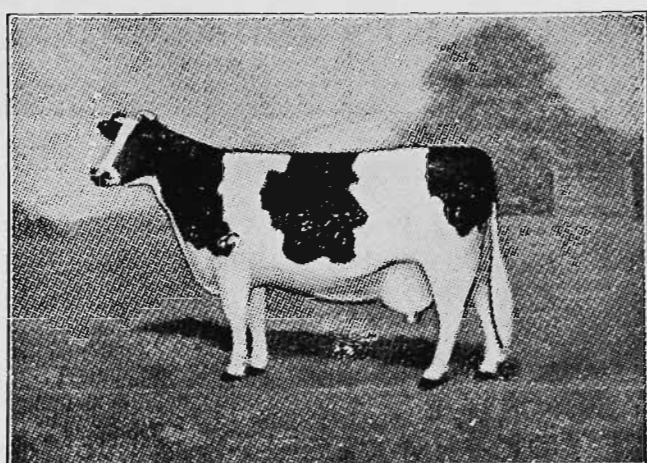

Mature Class (requirement 350 lbs. of butter-fat):
Rosevale Inka Sylvia Flora, 20,599 lbs. of milk;
860 lbs. of butter-fat.

Senior 4-year-old (requirement 330 lbs. butter-fat):
Halecote Opera Girl, 22,351 lbs. of milk;
762 lbs. of butter-fat.

Junior 4-year-old (requirement 310 lbs. butter-fat):
Halecote Oakleaf Fobes, 20,199 lbs. of milk;
642 lbs. of butter-fat.

Senior 3-year-old (requirement 290 lbs. butter-fat):
Bainfield Netherland Sylvia 2nd, 20,531 lbs. of milk;
746 lbs. of butter-fat.

Junior 3-year-old (requirement 270 lbs. butter-fat):
Burnbank Bainfield Patch, 15,591 lbs. of milk;
607 lbs. of butter-fat.

Senior 2-year-old (requirement 250 lbs. butter-fat):
Road's End Althaca, 18,607 lbs. of milk;
655 lbs. of butter-fat.

Junior 2-year-old (requirement 230 lbs. butter-fat):
Bolobek Trixy, 14,642 lbs. of milk;
545 lbs. of butter-fat.

THE FRIESIAN CATTLE CLUB

(Victorian Branch)

422 COLLINS STREET, MELBOURNE, C.I

You will be welcome at the Club's Annual Meeting—Administrative Building,
10 a.m. Friday, 23rd September.

Judges will award numerical estimate, not exceeding 100 points, to all competitors in each Class for type and conformation.

Cow which has given highest yield of butter fat in Class to receive the highest number of points that the Judge awarded in the same Class for type; others, pro rata.

CLASS.

474. *COW (Certificate, junior or senior 4-year-old, and mature cow standard) (Special).—Prizes: £4; £2; £1. Entry fee 14/-, Members 8/-.

802 Department of Agriculture, "Victoria Quilt" (3767). (See also Class 460.)

803 Department of Agriculture, "Victoria Songstress" (3768). (See also Class 461.)

804 J. K. Van Brummelen, "Bolero Sylvia Venus" (3874). (See also Class 460.)

CLASS.

475. *COW (Certificate, junior or senior 3-year-old standard) (Special) Prizes: £4; £2; £1. Entry fee 14/-, Members 8/-.

805 Department of Agriculture, "Victoria Belfry" (5104). (See also Class 460.)

806 Salesian College, "Rupertswood Inka Josie" (4924). (See also Class 460.)

CLASS.

476. *HEIFER (Certificate, junior or senior 2-year-old standard) (Special).—Prizes: £4; £2; £1. Entry fee 14/-, Members 8/-.

807 J. K. Van Brummelen, "Bolero Venus Dawn" (Vol. 14). (See also Class 462.)

TROPHY, valued at 5 guineas, presented by **THE FRIESIAN CATTLE CLUB OF AUSTRALIA (VICTORIAN BRANCH)**, for Best Bull exhibited in Class 458 and/or 459. To be won three times by the same exhibitor, not necessarily in succession. Winners:—1936, A. E. Enders, "Eurobin Invincible" (C.R.); 1937, Department of Agriculture, "Victoria Singing Lad" (Vol. 14).

TROPHY, valued at 10 guineas, presented by **THE FRIESIAN CATTLE CLUB OF AUSTRALIA (VICTORIAN BRANCH)**, for Best Heifer exhibited in Class 469 and/or 470. To be won three times by the same exhibitor, not necessarily in succession. Winners:—1930: A. Exell—"Glenloth Portia" (3465). 1931: A. Exell—"Glenloth Wild Rose" (4005). 1932: Thomas Gilmore—"Ingolston Ena" (4093). 1933: T. Gilmore—"Ingolston Sabrina" (C.R.). 1934: P. Goodfellow—"Gowerville Stella" (C.R.). 1935: P. Goodfellow—"Gowerville Empress" (C.R.). 1936: E. L. Smith and Son—"Homeleigh Roseanna" (C.R.). 1937: E. L. Smith and Son—"Homeleigh Irene Domino" (C.R.).

A CUP, valued at 20 guineas, donated by **OSWALD J. SYME, Esq.** (through the Victorian Branch of the Friesian Cattle Club of Australia), will be awarded to the winner of Class 472. The Cup to be won three times by the same exhibitor, not necessarily in succession.

A TROPHY, valued at £5/5/-, presented by **THOMAS GILMORE, Esq.**, will be awarded for the best group of three animals, 3 years old and under. Group to consist of 1 male and 2 females, all to be entered in the ordinary classes.

Your eyesight should be examined at least every two years!

ALFRED NOTT PTY. LTD.

T. and G. Building, Cr. Collins and Russell Streets.

ROYAL PURPLE PARA.

FRIESIANS.

319

A TROPHY, valued at £3/3/-, presented by R. H. KERR, Esq., through the Friesian Cattle Club of Australia (Victorian Branch), will be awarded to the most successful exhibitor in this Section. Three points will be awarded for a first prize, 2 points for a second prize, and 1 point for a third prize in each numbered Class. In addition, 3 points will be awarded for each Championship, and 2 points for each Reserve Championship.

FRIESIAN CHAMPIONS MEMORIAL.—Special Prizes of £3/3/- each, presented by THE FRIESIAN CATTLE CLUB OF AUSTRALIA (VICTORIAN BRANCH), will be awarded annually to the owners of the Champion Friesian Bull and of the Champion Friesian Cow or Heifer. The names of the winning animals each year, and of the owners and the breeders, will be recorded upon an Honour Board, which will be displayed in the Friesian Cattle Pavilion. Special prizes of £1/1/- each, also presented by THE FRIESIAN CATTLE CLUB OF AUSTRALIA (VICTORIAN BRANCH), will be awarded to the owners of the Reserve Champion Bull and the Reserve Champion Cow.

CHAMPION PRIZES.

FRIESIAN BULL (excluding 1-year-old Class)—Government Certificate and Society's Sash.

RESERVE CHAMPION FRIESIAN BULL—Society's Sash.

FRIESIAN COW OR HEIFER (excluding 1-year-old Class)—Government Certificate and Society's Sash.

RESERVE CHAMPION FRIESIAN COW OR HEIFER—Society's Sash.

ANAMA FRIESIAN STUD

Property of

Walter Hawker, "Anama," Clare, Sth. Aust.

Anama Herd Free from Tuberculosis

**THE ONLY HERD BASED ON FOUR
2,000 GALLON COWS.**

**SUBSIDY BULLS AVAILABLE, BRED ON
DUTCH AND NEW ZEALAND BLOOD LINES**

"Anama Segis Maggie," a Twice 2,000-Gallon Cow.

"Murray Glen Sylvia Topsy," Twice 3,000 Gallons Milk in Successive Lactations, and Averaging Over 1,000 lbs. of Butterfat each time, was bred out of an Anama Cow, "Anama Topsy III."

For Further Information, Ring Clare 4, Sth. Aust.

Section 25—Test Competitions and Government Herd Test Prizes.

Judges: W. R. JEWELL, Esq.
D. McKENZIE, Esq.

Entries are accepted on the distinct understanding that stock may not be removed from the Show grounds until after 5 p.m. on Friday, 30th September.

Entries of milking stock will only be accepted subject to the Special Regulation regarding the disposal of milk (see head of Cattle Section).

CLASS.

477. ***CHAMPION BUTTER-FAT AND MILK TEST.** Special Prizes, 25 Guineas.—Prizes: £12/12/-, £8/8/-, £5/5/-.

Each exhibitor will be allowed three entries in this class, and shall have the right to nominate a maximum number of ten cows, all of which must also be entered in the Classes provided for the respective breeds, a fee of one shilling to be paid for each cow at time of entry. The exhibitor may compete with any cow or cows selected from those which he has nominated. The names of the cows competing need not be stated on the entry form, but they must be lodged at the Secretary's Office at the Show Grounds before 12 noon on Friday, 23rd September.

Exhibits found to be infected or sick must be withdrawn from the test.

Cow (any pure breed, and in those breeds in which registration is insisted upon in the ordinary sections, competitors in this class must be so registered). All exhibits must have been the property of the exhibitors three months before the date of entry. Exhibits must be in their places in the Pavilion before 10 a.m. on Friday, 23rd September, 1938. They must be milked dry before 8 a.m. that day, and no milk shall be drawn from competing cows between the morning and evening milkings. The cows will be milked dry in the presence of the Stewards or Judges or persons whom they may appoint on Friday, 23rd September, 1938, at 6 p.m., such milking not to be taken into account. They will be milked at 7 a.m. and 6 p.m. on Saturday, Sunday and Monday, 24th, 25th and 26th September. The milk will be weighed and subjected to the Gerber test, and the prizes awarded to the cows whose milk gives the highest monetary returns, such returns to be valued according to the market value of butter-fat during the week of the competition and the non-fatty solid content of the skim milk.

- 808 Nomination of G. A. Fraser and Son (Ayrshire).
- 809 Nomination of Gooding Bros. (Australian Illawarra Shorthorn).
- 810 Nomination of Gooding Bros. (Australian Illawarra Shorthorn).
- 811 Nomination of James Lidgett and Sons (Dairy Shorthorn).
- 812 Nomination of Department of Agriculture (Friesian).
- 813 Nomination of Salesian College (Friesian).
- 814 Nomination of E. L. Smith and Son (Friesian).
- 815 Nomination of W. K. Atkinson (Dairy Shorthorn).
- 816 Nomination of W. K. Atkinson (Dairy Shorthorn).
- 817 Nomination of Captain A. E. T. Payne (Guernsey).
- 818 Nomination of Captain A. E. T. Payne (Guernsey).
- 819 Nomination of Captain A. E. T. Payne (Guernsey).
- 820 Nomination of Captain A. E. T. Payne (Guernsey).
- 821 Nomination of J. K. Van Brummelen (Friesian).
- 822 Nomination of J. K. Van Brummelen (Friesian).
- 823 Nomination of Arthur H. S. Schier (Ayrshire).

Security!

*Freedom from Care
or Apprehension . . .*



SOMEONE has said that Joseph was the first Underwriter. During the seven fat years "he built up a reserve" by storing Egypt's surplus grain in huge graineries. Then came seven lean years, and the land was parched and withered. But the Egyptians were secure; they had freedom from care or apprehension, as Joseph, knowing the Risk, had provided against it through the exercise of Forethought and Thrift.

In other words, they were **INSURED** against Disaster.

INSURANCE means
SECURITY.

The Farmers and Settlers Co-Operative Insurance Co. of Australia Ltd.

(incorporated in New South Wales)

OFFERS THIS SECURITY

HEAD OFFICE : 9 QUEEN STREET, MELBOURNE

General Manager: W. H. C. BURNHAM

Agents in all Principal Towns

THE YORKSHIRE INSURANCE CO. LTD.

THE LEADING LIVE STOCK Co. in the World.

Full particulars apply at Office on Show Grounds, or 26 QUEEN ST.

322

TEST COMPETITIONS.

GOVERNMENT HERD TEST PRIZES.

Presented by the Government of Victoria, conditional upon the winning Grand Champion and Annual Champion Cows, and, in the case of the Champion Herd, three of the best Cows from such herd, being exhibited at the next succeeding Royal Show, unless special exemption is granted.

- (1) **Grand Champion Cow**, under Government standard herd test regulations. A Grand Champion prize of £100 to be awarded to the cow securing position of Annual Champion for three years, not necessarily in succession.
- (2) **Annual Champion Cow**, under Government standard herd test regulations. A prize of £10 to be awarded to the cow which gives the greatest amount of butter-fat under the herd test regulations of the Department of Agriculture during a lactation terminating within a year ended 30th June, subject to such cow re-calving within fifteen months from the previous calving dates. If two lactation periods are completed within the year, the best will be the period considered.
- (3) **Annual Reserve Champion Cow**, under Government standard herd test regulations. A prize of £5 per annum to be awarded to the cow attaining second place under the conditions set out in (2).
- (4) **Champion Herd**, Prize £20, and
- (5) **Reserve Champion Herd**, Prize £10—To be awarded to the herds giving the greatest and the second greatest average returns under the Government standard herd test regulations of the Department of Agriculture during a year ending 30th June, subject to the following conditions:—
 - (1) Minimum number of cows (completing the test during the year) in a herd, 15.
 - (2) Such herd to average 300 lbs. of butter-fat, inclusive of allowances, as follows:—
 - (a) In a herd of more than 15 cows, each cow will receive an allowance equivalent to $\frac{1}{2}$ lb. of butter-fat for each cow in excess of 15.
 - (b) Junior Two-Year-Old Class, allowance 120 lbs.; Senior Two-Year-Old Class, allowance 100 lbs.; Junior Three-Year-Old Class, allowance 80 lbs.; Senior Three-Year-Old Class, allowance 60 lbs.; Junior Four-Year-Old Class, allowance 40 lbs.; Senior Four-Year-Old Class, allowance 20 lbs.

P A T E N T S & T R A D E M A R K S

GEORGE A. U'REN, PATENT ATTORNEY,

"Henty House," 499 Little Collins St. (near William St.), Melbourne.

FAT CATTLE.

323

Section 26—Fat Cattle.

Judges:

Classes 480 to 489: A. THOMSON,
Esq.

Export Steer Classes:

JOHN ROBERTSON, Senr., Esq.

Hides of Export Steers:

H. E. ROBINSON, Esq.

Stewards:

H. KING, Esq.

G. QUINEY, Esq.

Entries are accepted on the distinct understanding that stock may not be removed from the Show grounds until after 5 p.m. on Friday, 30th September.

Entries limited to three in each Class from any one exhibitor.

The age of all exhibits in this Section will be computed as from 1st July; e.g., a Steer calved on or after 1st July, 1936, is eligible to compete as a two-year-old.

Exhibits in this Section must be penned before 3 p.m. on Wednesday, 21st September, 1938.

Exhibitors in this Section must make a statutory declaration as to the age of their exhibits when making their entries.

Exhibitors must state on their entry forms the number of animals for which accommodation is required.

CLASS.

478. *PAIR OF STEERS (Special), born between 1st July, 1936, and 1st July, 1937, suitable for the beef export trade. Carcase weight to be between 640 lbs. and 880 lbs. No restrictions as to feeding. Breed or cross of breeds and month and year of birth to be stated on entry form. To be judged in accordance with the following scale of points:—

Appearance when alive	40
Appearance when dressed (percentage of dressed weight to live weight to be taken into consideration)	50
Value of Hide	5
Value of Offal	5

Total 100

Overweight steers will not be disqualified, but one-fourth of a point will be deducted for every 1 lb. over 880 lbs.

The steers will be sold alive at the Show Grounds, and on Tuesday, 27th September, they will be slaughtered and dressed at the abattoirs by the same set of men, in the presence of the Judge. They will be weighed before and after slaughter, and the weight given to the Judge before the final judgment. Special Prizes—£30; £10; £5. Entry fee 10/-.

824 Hubert S. Docker (Aberdeen Angus), calved 25th March, 1937, and 1st March, 1937, bred by exhibitor.

825 Williamson Bros. (Shorthorns), red, calved 25th August, 1936, and 9th October, 1936, bred by exhibitors.

826 V. Y. and M. A. A. Kimpton (Aberdeen Angus), calved 14th December, 1936, and 3rd January, 1937, bred by exhibitors.

CLASS.

479. *STEER (Special), born between 1st July, 1936, and 1st July, 1937, suitable for the beef export trade. Carcase weight to be between 640 lbs. and 880 lbs. No restrictions as to feeding. Breed or cross of breeds and month and year of birth to be stated on entry form. To be judged in accordance with the following scale of points:—

SEE THIS *Quality Machinery* FOR PROFITABLE FARMING



ON VIEW AT...
V.P.C. SHOWGROUND PAVILION
STAND 213
CR. CLARKE AV.
AND SKENE ST.

CASE TRACTORS

Come in and see the "L" and "C" Case Models and learn from a personal investigation of the many advantages and conveniences that now make tractor operation easier and power farming more profitable

CASE Pick-Up

HAY BALER

This modern and highly efficient hay harvesting plant saves time and halves labour; turns out more nutritious and better feed; saves storage space and assures top market prices. Don't fail to inspect.

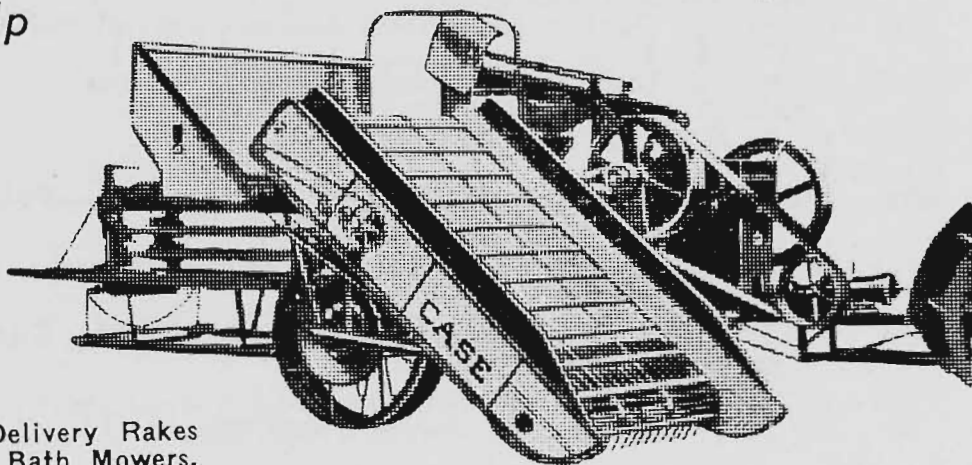

See also the CASE Side Delivery Rakes and CASE "High-Lift" Oil Bath Mowers.

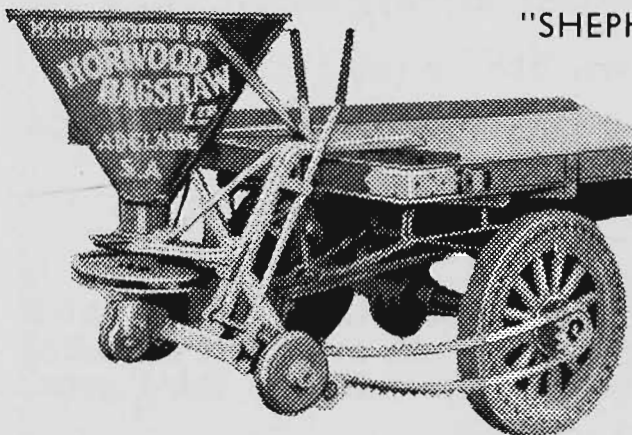

"SHEPHERD" OIL-BATH SUPER. BROADCASTER

The most efficient and durable super. broadcaster ever built. Runs Easier. Works Faster. Lasts Longer. Attachable to motor trucks and all farm vehicles. Also complete with transport on steel wheels or pneumatic tyres.

THE "STANDARD" AUTOMATIC EARTH SCOOP.

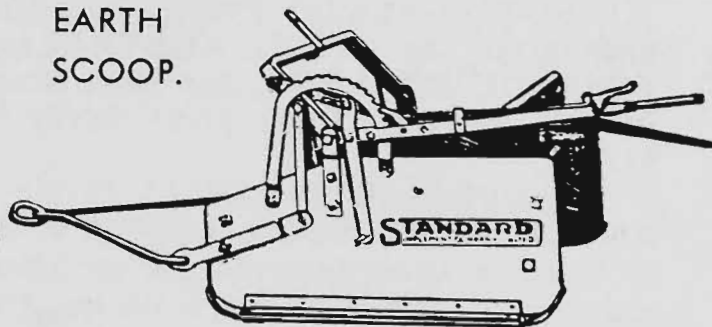

Unrivalled for dam sinking, road formation, etc. One man alone drives the team and handles the "Standard" Scoop with ease and safety. Made in 3 sizes.

DONALDS UNRIVALLED WOOLPRESSES

- Efficient
- Durable
- Convenient

When you invest in a Donalds Woolpress you have the assurance of getting the best that specialized skill can develop, not only in efficiency, but real durability as well. Call in and see a working demonstration.

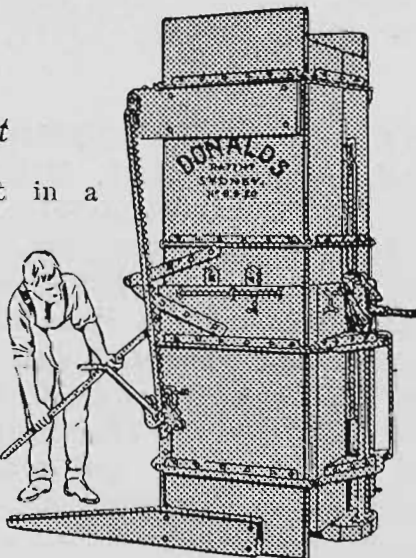

VICTORIAN PRODUCERS' Co-op. Co. Ltd.

V.P.C. BUILDING,
578-584 LIT. FLINDERS ST., MELB.

ROYAL PURPLE PARA.

326

FAT CATTLE.

CLASS.

484. FAT STEER, 3 years old.—Prizes: £3; £1; Card. Entry fee 10/-, Members 7/-.

840 R. F. Morton (Dairy Shorthorn), red and white, calved 12th October, 1935, bred by exhibitor.

841 R. F. Morton (Dairy Shorthorn), red, little white, calved 28th October, 1935, bred by exhibitor.

CLASS.

485. FAT STEER, 2 years old.—Prizes: £3; £1; Card. Entry fee 10/-, Members 7/-.

842 Williamson Bros. (Shorthorn), bred by exhibitors.

843 A. J. Simpson (Shorthorn).

844 A. Currie (Shorthorn), white, calved 23rd March, 1937, bred by exhibitor.

845 V. Y. and M. A. A. Kimpton (Aberdeen Angus), calved 14th December, 1936, bred by exhibitors.

846 V. Y. and M. A. A. Kimpton (Aberdeen Angus), calved 3rd January, 1937, bred by exhibitors.

847 Hubert S. Docker (Aberdeen Angus), calved 25th March, 1937, bred by exhibitor.

848 Hubert S. Docker (Aberdeen Angus), calved 1st March, 1937, bred by exhibitor.

848a D. R. McCaughey (Shorthorn).

CLASS.

486. FAT STEER OR HEIFER, 1 year old.—Prizes: £3; £1; Card. Entry fee 10/-, Members 7/-.

849 Mrs. J. Biddlecombe (Hereford), calved October, 1937.

CLASS.

487. FAT COW, 4 years old.—Prizes: £3; £1; Card. Entry fee 10/-, Members 7/-.

850 J. Langham, red and white, calved August, 1935, bred by exhibitor.

851 W. J. T. Clarke, red, calved 1934.

CLASS.

488. FAT HEIFER, 2 years old.—Prizes: £3; £1; Card. Entry fee 10/-, Members 7/-.

No entry.

CLASS.

489. FAT VEALER, not exceeding 6 months old on judging day.—Prizes: £3; £1; Card. Entry fee 10/-, Members 7/-.

No entry.

NOTE.—Special Prizes, totalling £10/10/- (of which £3/3/- is presented by THE AUSTRALIAN MERCANTILE LAND AND FINANCE CO. LTD.), for Best Steer, 3 years old or under, exhibited in this section. First prize, £6/6/-; second prize, £3/3/-; third prize, £1/1/-.

A SPECIAL PRIZE of £5/5/- (presented by THE ABERDEEN ANGUS HERD BOOK SOCIETY OF AUSTRALIA) will be awarded to the best Aberdeen Angus or Aberdeen Angus Cross Steer, under 18 months of age (i.e., born on or after 22nd March, 1937), entered in this section.

CLASS.

490. THE "OLD COURT" WEIGHT - JUDGING COMPETITION.—

Special Prizes, £7 (presented by FEDERAL DISTILLERIES PTY. LTD., PROPRIETORS OF "OLD COURT" WHISKY).

A bullock will be provided for this competition. Paper and envelope will be supplied, and the competitor must write his name and address, and his estimate of the dressed weight of the beast, and place the paper, together with one shilling, in the envelope and put it into the box. Non-fulfilment of any or all of these conditions will disqualify. The bullock will be killed, dressed and weighed on Monday, 3rd October, 1938, and the prizes awarded to the nearest estimate. First prize, £5; second prize, £2.



To . . .
PERSONS WHO
REQUIRE AND
DEMAND AN
EXPERIENCED
EXECUTOR WE
OFFER OUR
SERVICES!

DIRECTORS:

Sir Edward F. Mitchell, K.C.M.G., K.C., Chairman.

Sir Stephen Morell, K.B., Vice-Chairman.

Sir Alan Currie, K.B., M.L.C.

E. F. Herring, Esq., K.C.

Rt. Hon. R. G. Menzies, P.C., K.C., M.P.

Allan Spowers, Esq.

Manager F. R. Wood

Assistant Manager Robert Money

The Equity Trustees Company

472 Bourke Street, Melbourne

If you are wise—protect your eyes. Have them examined regularly.

ALFRED NOTT PTY. LTD.

T. and G. Building, Cr. Collins and Russell Streets.

Index to Exhibitors in Cattle Sections

- Andrew, Walter, Kelvin Grove, Whittlesea, 380, 439.
Anson, A. D., Daylesford, 507.
Atkinson, W. K., Willow Park, Swan Hill, 212, 216, 217, 220, 232, 233, 241, 242, 245, 248, 249, 250, 252, 256, 257, 261, 262, 264, 265, 268, 269, 270, 271, 272, 815, 816.
Austin, Frank, Avalon, Lara, 487, 501, 502.
Ballarat Orphanage, Ballarat, 479, 485, 497, 517, 518, 529, 530, 541, 542, 543, 568, 582, 583, 601, 620, 621, 628, 633, 639.
Banyule Stud Pty. Ltd., Heidelberg, 484, 493, 511, 512, 525, 589, 590, 591, 616, 638, 648, 652, 653.
Barber, A. and J., Coliban Park, Elphinstone, 82, 91.
Bell, Francis, Pine Grove, Kongwak, 337, 367, 399.
Bennett, Robert H., Edenhope, Lancefield, 550, 558, 569.
Biddlecombe, Mrs. J., Golf Hill, Shelford, 81, 83, 84, 85, 86, 93, 94, 95, 96, 849.
Bishop Bros., Box 114, Sale, 143, 169, 170, 202.
Bott, John, Naranghi, Yarrawonga, 139, 151, 152, 168, 172, 179, 187, 193, 198, 204.
Bowkett Bros., Romsey, 224.
Brisbane, W. R., Gowrie Park, Weerite, 286, 312, 313, 328, 329, 359, 360, 373, 374, 384, 385, 386, 403, 419, 428, 429, 438, 440.
Broad Bros., Lynlea, Pyramid, 585, 586.
Broad, Estate late A. A., Grangelea, Sutton Grange, 471, 505, 535, 561, 562, 563, 587, 588, 609, 610, 624, 629, 640, 644, 649.
Bryant, R. G., Nerrin Nerrin, 100, 104, 105, 109, 110.
Buchanan, John M., Gleneira, Flinders, 316, 330, 331, 361, 387, 388, 441.
Campbell, John D., Traralgon Park, Traralgon, 87.
Calf, A. J. and E. A., Werribee, 476, 494, 495.
Canobio, H. D. W., Osborne Park, Narre Warren, 338, 410, 448.
Canobio, J., and Son, Bena, 355, 370, 400, 415.
Canobio, T., Tatura, 305, 306, 325, 348, 349, 362, 392, 411, 433, 449, 450.
Carter, J. E., Kerlie Park, Coleraine, 289, 301, 321, 406.
Chirnside, R. M., Whittlesea, 482, 508, 509, 523, 524, 537, 538, 622, 646, 647, 651, 655, 656.
Clarke, W. J. T., Mt. Schanck, Mt. Gambier, S.A., 838, 851.
Cockbill, W. and J., 407 Post Office-place, Melbourne, C.1, 308, 354, 395.
Coish, John, Warrenbayne, 218, 227.
Cooke, W. L. Winter, Murndal, Hamilton, 88, 89, 90.
Coulthard, J. L., and Son, Walamba, Whittlesea, 469.
Coutts, I. and G., Eildon, Waubra, 2.
Currie, A., Yin Barun, Benalla, 45, 46, 51, 66, 74, 832, 844.
Daley, Mrs. G. S., Private Bag, Terang, 531, 603.
Department of Agriculture, State Research Farm, Werribee, 162, 163, 166, 208, 209, 210, 467, 498, 736, 741, 747, 748, 754, 763, 764, 779, 780, 789, 794, 795, 802, 803, 805, 812.
Docker, Hubert S., Bontharambo, Wangaratta, 824, 827, 828, 847, 848.
Dugdale, L. G., Clifton Vale, Myrniong, 4, 9.
Dugdale, Estate late R. H., Staughton Vale, Balliang, 3, 10, 17, 18, 28, 29, 37, 39, 40, 47, 63.
Ellis, Estate late T. C., Coola Estate, Mt. Gambier, S.A., 835, 836, 837.
Enders, N. H., Box 59, Stanhope, 472, 506, 521, 536, 555, 574, 575, 576, 611, 625, 630, 637, 645, 650, 654, 657, 660.
Evans, P. E., Flowing Vale, Lima East, 150, 159, 171, 177, 178, 186, 192, 197.
Facey A., and Sons, Glengowrie, Bamawm Extension, 292, 296, 307, 326, 352, 353, 363, 364, 381, 382, 393, 394, 412, 413, 425, 426, 434, 435, 452, 453.
Finn, Miss R., Willowmavin, 676.
Fixter, A., Avonview, Boisdale, 662, 677, 693, 730.
Fraser, G. A., and Son, Learmonth, 294, 332, 333, 342, 343, 365, 375, 376, 397, 430, 431, 442, 443, 455, 458, 459, 461, 462, 463, 464, 808.
Gilmore, Thomas, Private Bag, Pyramid, 738, 739, 745, 756, 758, 759, 760, 761, 770, 771, 775, 778, 787, 788, 793, 801.
Goddard, J. H., Cora Lynn, via Garfield, 288, 300, 319, 320, 334, 335, 336, 377, 378, 389, 405, 421, 445, 446, 456, 457, 460, 465, 466.

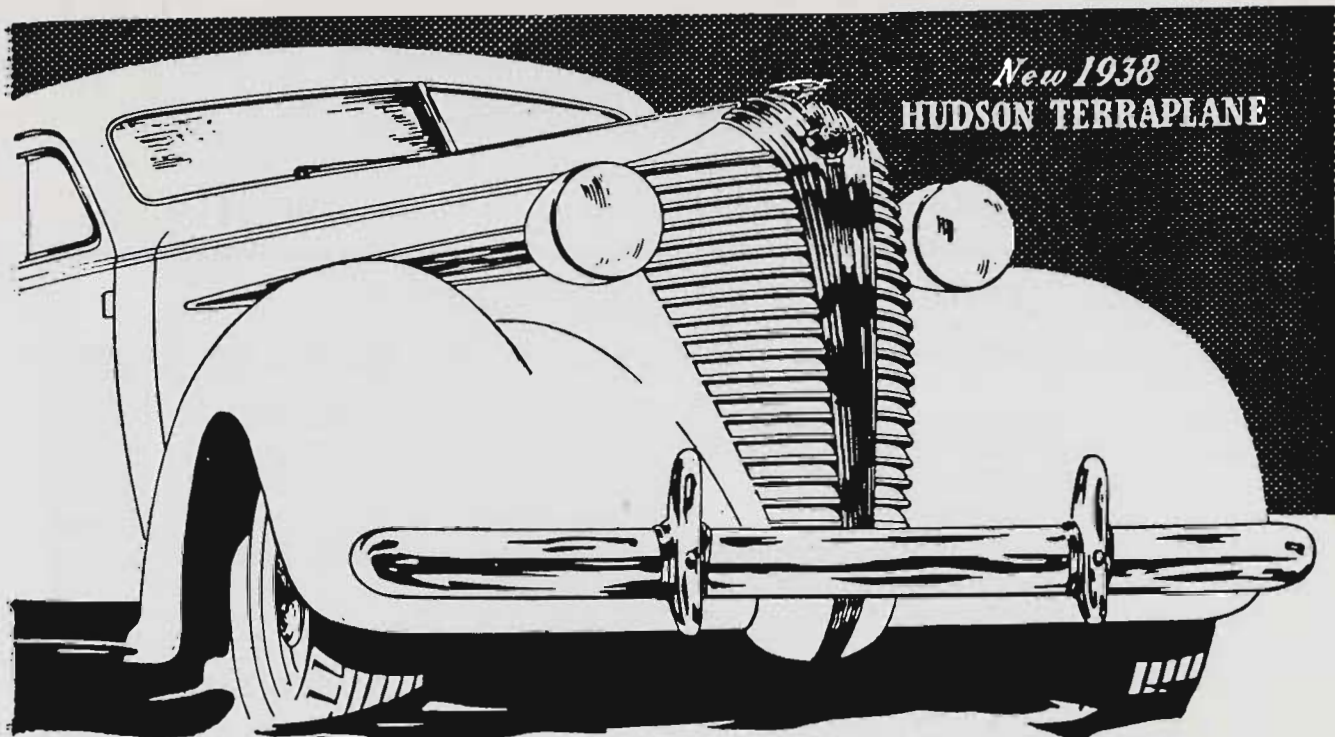

HUDSON and Hudson TERRAPLANE

*First Choice of Motorists
Who Know Car Values!*

STAND No.
156
GIBB ST.

**ALSO ON DISPLAY A FULL
RANGE OF THE FAMOUS**

DIAMOND • T

HEAVY DUTY

COMMERCIAL VEHICLES

NEAL'S MOTORS PTY. LTD.
140 EXHIBITION ST. CENT. 7550

AN IDEAL STOCK FOOD!

MEGGITT'S "M.L.M." LINSEED MEAL.

Obtainable from Storekeepers or
New Zealand Loan & Mercantile Agency Co. Ltd., Melbourne.

330

INDEX TO EXHIBITORS—CATTLE.

- Gooding Bros., Myrtlevalle, Moe, 275, 276, 277, 279, 280, 281, 282, 283, 284, 285, 809, 810.
- Goodman, R., Roseneath, Kilmany South, 302, 303, 322, 323, 407.
- Gordon, C., Dwarroon, Cudgee, 299.
- Guinane, Mrs. M., Bald Rock, 481.
- Handbury, J. E., and Son Pty. Ltd., 33 King-street, Melbourne, 468, 551, 658.
- Handbury, W. H., 38 Canterbury-road, Camberwell, 499, 500, 602.
- Hanson, James A., The Braes, Macarthur, 103, 108.
- Harker, D. C., Thirlmere, Cora Lynn, 295, 345, 366, 422.
- Harvey, Trevor, Jerseyholm, Boisdale, 486.
- Hawkins, C. H., and Son, The Pines, Shepparton, 290, 304, 324, 346, 347, 368, 369, 379, 390, 391, 408, 409, 423, 432, 447.
- Hobbs L. I., Melpomene, King-street, Doncaster East, 668.
- Hose, T., Black Rock, Tesbury, 287, 317, 318, 344, 398, 404, 420, 444.
- Hunter, A. G., Northwood Park, Seymour, 140, 142, 145, 147, 148, 153, 160, 165, 173, 175, 176, 180, 181, 188, 190, 194, 195, 199, 200, 205, 206.
- Jones, Albert C., Willow Valley, Barnawartha, 273, 274, 278.
- Kahlua Pastoral Co., 31 Hunter-street, Sydney, N.S.W., 115, 116, 124, 126, 127.
- Kelly, C., Glenmore, Creighton's Creek, Euroa, 157, 184.
- Kensit, P. C., and S. V., Aubyn Vale, Narrawa, Crookwell, N.S.W., 129, 131, 132, 133, 136, 137.
- Kerr Bros., Morven, Bacchus Marsh, 222, 235, 236, 243, 244, 253, 266.
- Kerr, R. H., Highview, Camperdown, 743, 752, 755, 768, 784, 792.
- Kerrisdale Pastoral Pty. Ltd., Kerrisdale Estate, Strath Creek, 97.
- Kimpton, V. Y. and M. A. A., Bungle Boori, Tarcombe, via Longwood, 123, 826, 833, 834, 845, 846.
- Kyvalley Young Farmers' Club, c/o C. Cox, Tavistock, Kyabram, 480.
- Lakeland, W. J., 160 Wattle-tree-road, Malvern, S.E.4, 513.
- Langham, J., 33 Beaver-street, East Malvern, 850.
- Leake, L. F., Cudgeena, Cudgewa, 98, 101, 106.
- Leask, G. C., Burghclere, Garfield, 314, 315.
- Leishman, J. and R., Snizort, Clunes, 6, 59.
- Le Noury, E., Diggers'-road, Werribee, 671, 681, 694, 699.
- Lidgett, Henry, Hillfield, Myrniong, 214, 221, 234, 258.
- Lidgett, James, and Sons, Braelands, Myrniong, 211, 213, 225, 226, 240, 247, 266a, 811.
- Lindsay-Field, H. A., Eyton-on-Yarra, Healesville, 77.
- Lloyd-Jones, Owen, Tarcutta, N.S.W., 8, 14, 27, 43, 57, 58, 69, 72.
- McCaughy, D. R., Borambola Park, Wagga Wagga, N.S.W., 5, 12, 23, 24, 32, 33, 54, 55, 56, 62, 68, 71, 848a.
- McDowell, R., Greensborough, 526.
- McFarlane Bros., Ayr Brae, Bundoora, 309.
- McIntosh, John, Burnwood, Merrigum, 141, 146, 154, 155, 156, 161, 174, 182, 183, 196, 201, 207.
- McKay, Clive, Wallendibby, Delegate, N.S.W., 92, 99, 102, 107.
- MacKenzie, A. S., North Mooroopna, 522.
- MacKinnon, M. N., Weerangourt, Hamilton, 78, 79.
- McLean, O. E., Box 19, Kyabram, 138, 149, 158, 164, 167, 185, 189, 191, 203.
- McNab Bros., Oakbank, Tullamarine, 291, 350, 351, 424, 451.
- McNamara, T. J., Omeo, 839.
- Maloney, P. J., Tongala, 477, 515, 516, 527, 528, 547, 548, 549, 556, 567, 579, 580, 581, 595, 596, 597, 617, 618, 626, 627, 631, 632, 661.
- Manly, R. A. A., Weeroona, Ventnor, Phillip Island, 237.
- Mercer, Alex. C., Springwood, Wannon, 80.
- Morton, R. F., Box 4, P.O., Bacchus Marsh, 231, 267, 840, 841.
- Nathan, C., North Murchison, 488, 559.
- Nicholas, M. A., Burnham Beeches, Sherbrooke, 470, 490, 491, 503, 504, 519, 520, 533, 534, 544, 545, 553, 554, 560, 570, 572, 573, 584, 607, 608, 623, 635, 636, 641, 642, 643, 659.
- Noble, T. M., and Son, Finchley, Maffra, 475, 578.
- Parkes, E. and M. I., and Son, Merton, 496, 598, 619.
- Partington, W. J., Greensborough, 514, 540, 546, 566, 593, 594.
- Payne, Capt. A. E. T., Yarra View, Lilydale, 665, 667, 669, 670, 674, 675, 679, 680, 685, 686, 687, 688, 689, 690, 691, 692, 695, 696, 697, 698, 701, 702, 703, 705, 706, 707, 710, 711, 714, 715, 716, 717, 718, 720, 723, 725, 726, 727, 728, 729, 731, 732, 733, 734, 735, 817, 818, 819, 820.
- Payne, G., Aitken-street, Alexandra, 552, 606.
- Powell, Mrs. K. E., Lovely Banks, 483, 539, 564, 577, 613, 634.

MATTHEW LANG & CO. WHOLESALE & FAMILY Wine & Spirit Merchants.

W. W. Senior, F. W. Stacey
57 MARKET STREET.

Telephone M 5013

INDEX TO EXHIBITORS—CATTLE.

331

Raggatt, F., Strathbow, Box 23, Tongala, 604, 605.
Richardson, W. S., Sutton Lea, Bacchus Marsh, 474, 492, 510, 612.
Robertson, J. W., Moyne Falls, Macarthur, 112, 114, 118, 119, 122, 125.
Robins, F. E., Maffra, 144.
St. Joseph's Home, Sebastopol, Ballarat, 478, 557, 599, 600.
Salesian College, Sunbury, 740, 746, 749, 765, 772, 776, 781, 790, 796, 797, 806, 813.
Sambell, A. K. T., Trenavin Park, Phillip Island, 223, 238, 239, 246, 254, 259.
Schier, Arthur H. S., Scotswood, Kernot, 293, 297, 298, 310, 311, 327, 339, 340, 341, 356, 357, 358, 371, 372, 383, 396, 401, 402, 416, 427, 436, 437, 454, 823.
Schier, H. A., Green View, Rochester, 473.
Sewell, Dr. S. V., Road's End, Berwick, 664, 673, 684, 712, 713, 722.
Simpson, A. J., Clifton, Hamilton, 1, 15, 16, 34, 35, 36, 38, 44, 50, 73, 831, 843.
Smith, E. L., and Son, Homeleigh, Woodend, 737, 742, 750, 751, 766, 767, 773, 782, 783, 791, 798, 799, 814.
Stephens, Dr. F. G., 12 Collins-street, Melbourne, C.1, 663, 666, 672, 678, 682, 683, 700, 704, 708, 709, 719, 721, 724.
Stirling, Harold V., Meade P.O., via Cohuna, 614, 615.
Sutherland, Keith, Thologolong, via Wodonga, 111, 117, 121.
Table Top Station, Table Top, via Albury, 128, 130, 134, 135.
Templestowe Young Farmers' Club, c/o Albert C. Canobio, Osborne Park, Narre Warren, 414, 418.
Tullamarine Young Farmers' Club, Tullamarine, 417.
Van Brummelen, J. K., Ferntree Gully-road, Notting Hill, 744, 753, 757, 762, 769, 774, 777, 785, 786, 800, 804, 807, 821, 822.
Walsh, T. V., Thompson's-road, North Geelong, 565.
White Bros., Edinglassie, Muswellbrook, N.S.W., 113, 120.
Whitechurch, E., Mangalore West, 228.
Whitechurch, Estate late R. R., Poplar Vale, Mangalore, 215, 219, 229, 230, 251, 255, 260, 263.
Williamson Bros., Lochinver, Carisbrook, 11, 19, 20, 21, 22, 30, 31, 41, 48, 52, 53, 60, 61, 64, 67, 70, 75, 76, 825, 829, 830, 842.
Withers, A. R., Nalpa Station, Strathalbyn, S.A., 7, 13, 25, 26, 42, 49, 65.
Wood, C. J., Frankston, 489, 532.
Wood, P. M., 438 Bourke-street, Melbourne, 571, 592.

FARM AND DAIRY PRODUCE

FRUIT AND DISTRICT COMPETITIONS

ARE ALL ON SHOW IN THE CENTENARY HALL.

Do Not Miss ! ! ! !

THE SPECIAL BUTTER EXHIBIT

ARRANGED BY THE AUSTRALIAN BUTTER
PUBLICITY CAMPAIGN COMMITTEE.

The New Quick-Acting Emulsified Drench, "A.H.P.," for Fluke and Worms in Sheep, Remains Active in Tissue a Month After Drenching.

Sole Agents:

New Zealand Loan & Mercantile Agency Co. Ltd., Melbourne.

332

LINCOLNS.

SHEEP

Entries are accepted on the distinct understanding that stock may not be removed from the Show grounds until after 5 p.m. on Friday, 30th September.

All British Breeds Sheep exhibited (except imported sheep, which must be tattooed in accordance with the regulations of the recognised Flock Book of the country of origin) must be visibly and legibly tattooed with their breeder's registered flock number and the trade mark of the Australian Society of Breeders of British Sheep in accordance with the Rules of that Society.

All Corriedale Sheep exhibited (except imported sheep, which must be visibly and legibly tattooed in accordance with the regulations of the recognised Flock Book of the country of origin) must be tattooed with their breeder's registered flock number and the trade mark of the Australian Corriedale Sheepbreeders' Association or the Australasian (Lincoln-Merino) Corriedale Society, in accordance with the Rules of those bodies.

RIVERINA SHEEP NUTS versus AGISTMENT

Two ounces a day of RIVERINA SHEEP NUTS, with any old roughage, will keep sheep in good condition.

ON FOUR OUNCES a day sheep will improve. Leading Riverina graziers, who are Directors of and control RIVERINA SHEEP NUTS LTD., can guarantee this.

EASY FEEDING. The nuts should be spread in a gradually enlarging circle, so that the weaker sheep, who are left far behind, will get their share, as well as the strong ones. No troughs or feeders and no waste.

RIVERINA SHEEP NUTS

"The Ideal Fodder"

IMPROVED RETURNS.

Many Graziers use the nuts regularly with their stud flock and lambing ewes, and others increase their carrying capacity by a regular addition of a few nuts when there is ample feed.

Pasture improvement and nut feeding are the scientific method of increasing the nett returns from the property.

PROMPT DELIVERY.

Although you get the superior quality, the price is low. They can be purchased through any Wool Firm, Stock and Station Agents, or direct from:—

RIVERINA SHEEP NUTS LIMITED — NARRANDERA

SYDNEY OFFICE, 163 PITT STREET, SYDNEY.

BRANCH OFFICE: Wise Bros. Pty. Ltd., Tocumwal, on Victorian Railways
(Victorian Distributors).

TELEPHONES: Narrandera 29; Sydney B5532, B5178; Tocumwal 35.

TELEGRAMS: Riverina Nuts, Narrandera; Wise Bros., Tocumwal; Purity, Sydney.

THE IDEAL SHEEP DIP FOR AUSTRALIAN CONDITIONS—COOPER'S POWDER DIP.

Obtainable from Cooper Agents or
New Zealand Loan & Mercantile Agency Co. Ltd., Melbourne.

LINCOLNS.

333

Inspectors will examine all registered British Breeds and Corriedale Sheep exhibited, and any found to be not visibly and legibly tattooed will be disqualified, and all prizes won by such sheep will be cancelled.

Sheep in Sections 27 to 37 inclusive are only required in the yards from 10 a.m. on Monday, 26th September (when judging commences), until 5 p.m. on Friday, 30th September.

Sheep must not be rugged during the hours the Show is open to the public. The exhibitor will be liable to a fine of ten shillings for every infringement of this regulation.

Several feed sheds are available for exhibitors in the Sheep Sections. On application to the Secretary, sheds will be reserved. Charge: Five shillings during currency of Show. Seven large feed sheds are also available, and may be reserved on payment of 10/- each.

All sheep entered in Sections 27 to 37 (inclusive) must be registered in the exhibitor's name and be the property of exhibitors registered in an approved public Flock Book, except sheep under 12 months old, which must be bred in a flock registered in the name of the exhibitor. Only one exhibitor will be recognised as the owner from any one holding.

Sheep over 18 months old must have been fairly and evenly shorn since 1st August, 1937, except where otherwise specified, and Judges are empowered to disqualify exhibits that, in their opinion, do not conform to this regulation. Date of shearing to be given on entry form.

Exhibits in the wool are not eligible to be entered in the classes provided for shorn sheep, and if found to be so entered shall be removed from the yards.

Exhibits of shorn sheep must be closely and evenly shorn on or before 1st September, 1938. No sheep entered in a shorn class may have more than three-quarters of an inch of wool on any part of its body on judging day.

Sheep that have been unfairly shorn or unfairly trimmed will be disqualified.

Entries limited to two in each class from any one exhibitor.

For particulars of registration in the Flock Book for British Breeds of Sheep in Australia apply to the Secretary, Australian Society of Breeders of British Sheep, Temple Court, 422 Collins-street, Melbourne.

For particulars of registration in the Australian Corriedale Sheepbreeders' Association Flock Book, apply to the Secretary of the Victorian Branch, 422 Collins-street, Melbourne.

For particulars of registration in the Australasian Corriedale Society's Flock Book, apply to the Secretary, Endeavour House, 33 Macquarie-place, Sydney, N.S.W.

For particulars of registration in the Polwarth Sheep Breeders' Association Flock Book, apply to Mr. H. Collins, Secretary, Temple Court, 422 Collins-street, Melbourne.

"CLEAN SWEEP" RABBIT POISON WILL NOT FIRE THE RUNS.

Obtainable from Storekeepers or Sole Agents for Victoria.
New Zealand Loan & Mercantile Agency Co. Ltd., Melbourne.

334

LINCOLNS.

Section 27—Lincolns.

Judge: A. E. WALTER, Esq.

Stewards: H. B. VANRENEN, Esq.
A. P. RODGER, Esq.

Entries are accepted on the distinct understanding that stock may not be removed from the Show grounds until after 5 p.m. on Friday, 30th September.

Prizes—First, £3; second, £1; third, Card.

Entry fee: Members, 7/-; Non-Members, 10/-.

Entries limited to two in each class from any one exhibitor.

All sheep must be tattooed. (See regulation at head of Sheep Section.)

Exhibits of shorn sheep must be closely and evenly shorn on or before 1st September, 1938.

No sheep entered in a shorn class may have more than three-quarters of an inch of wool on any part of its body on judging day.

NOTE.—In the shorn sheep classes, the carcass will be taken into consideration as well as the type.

CLASS.

491. RAM, 2½ years old and over.

- 1 Richardson Bros., —, lambed August, 1935, shorn October, 1937, bred by exhibitors.
- 2 Richardson Bros., —, lambed August, 1935, shorn October, 1937, bred by exhibitors.
- 3 Underwood Estate, —, lambed August, 1935, shorn September, 1937, bred by L. E. L. Dunn, s Underwood Laurie (2754, Vol. 28), d Stud Ewe.
- 4 A. H. Oliver, "Blackheath No. 140 of 1935," lambed August, 1935, shorn 15th September, 1937, bred by exhibitor, s Minto No. 544 (2268, Vol. 20), d Turanga No. 1.
- 5 A. H. Oliver, "Blackheath No. 203 of 1935," lambed August, 1935, shorn 15th September, 1937, bred by exhibitor, s Minto No. 544 (2268, Vol. 20), d Blackheath No. 91.
- 6 George Leishman, —, lambed August, 1934, shorn 10th September, 1937, bred by exhibitor.

CLASS.

492. RAM, 1½ years old and under 2½ years old.

- 7 J. A. Christie, —, lambed August, 1936, shorn September, 1937, bred by exhibitor, s Garvald Prince Henry (2693, Vol. 27), d Stud Ewe.
- 8 J. A. Christie, —, lambed August, 1936, shorn September, 1937, bred by exhibitor, s Garvald Prince Henry (2693, Vol. 27), d Stud Ewe.
- 9 Richardson Bros., —, lambed 1936, shorn October, 1937, bred by exhibitors.
- 10 Richardson Bros., —, lambed 1936, shorn October, 1937, bred by exhibitors.
- 11 Underwood Estate, —, lambed August, 1936, shorn September, 1937, bred by L. E. L. Dunn, s Underwood Laurie (2754, Vol. 28), d Stud Ewe.
- 12 Underwood Estate, —, lambed August, 1936, shorn September, 1937, bred by L. E. L. Dunn, s Underwood Laurie (2754, Vol. 28), d Stud Ewe.
- 13 A. H. Oliver, "Blackheath No. 131 of 1936," lambed August, 1936, shorn 14th October, 1937, bred by exhibitor, s Alma No. 73 of 1932 (T.) (2739, Vol. 27), d Turanga No. 23.

MELBOURNE BITTER

None Better

ALL-IN-ONE CASTRATORS AND LAMB TAILERS.
J. H. RUDD & CO. Pty. Ltd., 103-105 William St., Melb.

LINCOLNS.

335

- 14 A. H. Oliver, "Blackheath No. 240 of 1936," lambed August, 1936, shorn 4th October, 1937, bred by exhibitor, s Alma No. 73 of 1932 (T.) (2739, Vol. 27), d Alma No. 31.
- 15 G. A. Christie, "Louth No. 2 of 1936," lambed August, 1936, shorn September, 1937, bred by exhibitor, s Louth Duke No. 2 of 1932 (2746, Vol. 28), d Stud Ewe.
- 16 G. A. Christie, "Louth No. 3 of 1936," lambed September, 1936, shorn September, 1937, bred by exhibitor, s Louth Duke No. 2 of 1932 (2746, Vol. 28), d Stud Ewe.
- 17 George Leishman, —, lambed August, 1936, shorn 10th September, 1937, bred by exhibitor.
- 18 George Leishman, —, lambed August, 1936, shorn 10th September, 1937, bred by exhibitor.

CLASS.

493. PEN OF 2 RAMS, 1½ years old and under 2½ years old.

- 19 J. A. Christie, —, lambed August, 1936, shorn September, 1937, bred by exhibitor, s Garvald Prince Henry (2693, Vol. 27), d's Stud Ewes.
- 20 Richardson Bros., —, lambed 1936, shorn September, 1937, bred by exhibitors.
- 21 Richardson Bros., —, lambed 1936, shorn September, 1937, bred by exhibitors.
- 22 George Leishman, —, lambed August, 1936, shorn 10th September, 1937, bred by exhibitor.

CLASS.

494. RAM, under 1½ years old.

- 23 J. A. Christie, —, lambed August, 1937, unshorn, bred by exhibitor, s Grasmere No. 71 of 1935 (2807, Vol. 29), d Stud Ewe.
- 24 J. A. Christie, —, lambed August, 1937, unshorn, bred by exhibitor, s Grasmere No. 71 of 1935 (2807, Vol. 29), d Stud Ewe.
- 25 Richardson Bros., —, lambed August, 1937, unshorn, bred by exhibitors.
- 26 Richardson Bros., —, lambed August, 1937, unshorn, bred by exhibitors.
- 27 E. J. Bingham, —, lambed September, 1937, unshorn, bred by exhibitor, s Turanga No. 382 of 1931 (2817, Vol. 28), d Stud Ewe.
- 28 E. J. Bingham, —, lambed September, 1937, unshorn, bred by exhibitor, s Turanga No. 382 of 1931 (2817, Vol. 28), d Stud Ewe.
- 29 Underwood Estate, —, lambed August, 1937, shorn September, 1937, bred by exhibitors, s Underwood Laurie (2754, Vol. 28), d Stud Ewe.
- 30 Underwood Estate, —, lambed August, 1937, shorn September, 1937, bred by exhibitors, s Underwood Laurie (2754, Vol. 28), d Stud Ewe.
- 31 A. H. Oliver, "Blackheath No. 264 of 1937," lambed August, 1937, unshorn, bred by exhibitor, s Alma No. 73 of 1932 (T) (2739, Vol. 27), d Turanga No. 45.
- 32 A. H. Oliver, "Blackheath No. 265 of 1937," lambed August, 1937, unshorn, bred by exhibitor, s Alma No. 73 of 1932 (T) (2739, Vol. 27), d Turanga No. 2968.
- 33 George Leishman, —, lambed August, 1937, unshorn, bred by exhibitor.

CLASS.

495. PEN OF 2 RAMS, under 1½ years old.

- 34 J. A. Christie, —, lambed August, 1937, unshorn, bred by exhibitor, s Garvald Prince Henry (2693, Vol. 27), d's Stud Ewes.
- 35 Richardson Bros., —, lambed August, 1937, unshorn, bred by exhibitors.
- 36 Richardson Bros., —, lambed August, 1937, unshorn, bred by exhibitors.
- 37 E. J. Bingham, —, lambed September, 1937, unshorn, bred by exhibitor, s Turanga No. 382 of 1931 (2817, Vol. 28), d's Stud Ewes.
- 38 E. J. Bingham, —, lambed September, 1937, unshorn, bred by exhibitor, s Turanga No. 382 of 1931 (2817, Vol. 28), d's Stud Ewes.
- 39 G. A. Christie, "Louth No. 5 of 1937" and "Louth No. 8 of 1937," lambed August, 1937, unshorn, bred by exhibitor, s Roxburgh Park No. 48 of 1933 (2691, Vol. 27), d's Stud Ewes.
- 40 G. A. Christie, "Louth No. 3 of 1937" and "Louth No. 7 of 1937," lambed August, 1937, unshorn, bred by exhibitor, s Louth Duke No. 4 of 1934 (2829, Vol. 30), d's Stud Ewes.

FOSTER'S LAGER
Australia's National Beverage

**J. H. RUDD & CO. Pty. Ltd., 103-105 William St., Melb.
PROTECT YOUR SHEEP WITH SHEEPBLO FLYOIL**

336

LINCOLNS.

CLASS.

496. RAM, under 2½ years, closely and evenly shorn.

- 41 J. A. Christie, —, lambed August, 1936, shorn before 2nd September, 1938, bred by exhibitor.
- 42 E. J. Bingham, —, lambed September, 1936, shorn before 2nd September, 1938, bred by exhibitor, s Alma No. 66 of 1932 (T.) (2738, Vol. 27), d Stud Ewe.
- 43 A. H. Oliver, "Blackheath No. 245 of 1936," lambed August, 1936, shorn before 2nd September, 1938, bred by exhibitor, s Alma No. 73 of 1932 (T.) (2739, Vol. 27), d Turanga No. 58.
- 44 G. A. Christie, "Louth No. 1 of 1936," lambed August, 1936, shorn 1st September, 1938, bred by exhibitor, s Louth Duke No. 2 of 1932 (2746, Vol. 28), d Stud Ewe.

CLASS.

497. EWE, any age, with her own lamb at foot.

- 45 J. A. Christie, —, lambed August, 1936, shorn September, 1937, bred by exhibitor, s Garvald Prince Henry (2693, Vol. 27), d Stud Ewe.
- 46 Richardson Bros., —, lambed 1936, shorn September, 1937, bred by exhibitors.
- 47 E. J. Bingham, —, lambed September, 1936, shorn October, 1937, bred by exhibitor, s Alma No. 66 of 1932 (T.) (2738, Vol. 27), d Stud Ewe.
- 48 E. J. Bingham, —, lambed September, 1936, shorn October, 1937, bred by exhibitor, s Alma No. 66 of 1932 (T.) (2738, Vol. 27), d Stud Ewe.
- 49 A. H. Oliver, "Blackheath No. 198 of 1935," lambed August, 1935, shorn 15th October, 1937, bred by exhibitor, s Minto No. 544 (2268, Vol. 20), d Turanga No. 193.
- 50 A. H. Oliver, "Blackheath No. 246 of 1936," lambed August, 1936, shorn 15th October, 1937, bred by exhibitor, s Alma No. 73 of 1932 (T.) (2739, Vol. 27), d Turanga No. 3041.

CLASS.

498. EWE, 2½ years old and over.

- 51 J. A. Christie, —, lambed August, 1935, shorn September, 1937, bred by exhibitor, s Garvald Prince Henry (2693, Vol. 27), d Stud Ewe.
- 52 J. A. Christie, —, lambed August, 1934, shorn September, 1937, bred by exhibitor, s Garvald Prince Henry (2693, Vol. 27), d Stud Ewe.
- 53 Richardson Bros., —, lambed August, 1935, shorn 4th October, 1937, bred by exhibitors.
- 54 Richardson Bros., —, lambed August, 1935, shorn 4th October, 1937, bred by exhibitors.
- 55 A. H. Oliver, "Blackheath No. 174 of 1935," lambed August, 1935, shorn 15th October, 1937, bred by exhibitor, s Minto No. 544 (2268, Vol. 20), d Blackheath No. 44.
- 56 G. A. Christie, "Louth No. 34 of 1934," lambed August, 1934, shorn September, 1937, bred by exhibitor, s Rowchester No. 6 of 1924 (2190, Vol. 19), d Stud Ewe.
- 57 George Leishman, —, lambed August, 1935, shorn 10th September, 1937, bred by exhibitor.
- 58 George Leishman, —, lambed August, 1935, shorn 15th September, 1937, bred by exhibitor.

CLASS.

499. EWE, 1½ years old and under 2½ years old.

- 59 J. A. Christie, —, lambed August, 1936, shorn September, 1937, bred by exhibitor, s Garvald Prince Henry (2693, Vol. 27), d Stud Ewe.
- 60 Richardson Bros., —, lambed 1936, shorn 4th October, 1937, bred by exhibitors.
- 61 Richardson Bros., —, lambed 1936, shorn 4th October, 1937, bred by exhibitors.
- 62 E. J. Bingham, —, lambed September, 1936, shorn October, 1937, bred by exhibitor, s Alma No. 66 of 1932 (T.) (2738, Vol. 27), d Stud Ewe.
- 63 A. H. Oliver, "Blackheath No. 127 of 1936," lambed August, 1936, shorn 15th October, 1937, bred by exhibitor, s Alma No. 73 of 1932 (T.) (2739, Vol. 27), d Turanga No. 160.
- 64 G. A. Christie, "Louth No. 17 of 1936," lambed August, 1936, shorn September, 1937, bred by exhibitor, s Roxburgh Park No. 48 of 1933 (2691, Vol. 27), d Stud Ewe.
- 65 George Leishman, —, lambed August, 1936, shorn 10th September, 1937, bred by exhibitor.

500. EWE, under 1½ years old.

- 66 J. A. Christie, —, lambed August, 1937, unshorn, bred by exhibitor, s Grasmere No. 71 of 1935 (2807, Vol. 29), d Stud Ewe.
- 67 J. A. Christie, —, lambed August, 1937, unshorn, bred by exhibitor, s Grasmere No. 71 of 1935 (2807, Vol. 29), d Stud Ewe.
- 68 Richardson Bros., —, lambed 1937, unshorn, bred by exhibitors.
- 69 Richardson Bros., —, lambed 1937, unshorn, bred by exhibitors.
- 70 E. J. Bingham, —, lambed September, 1937, unshorn, bred by exhibitor, s Turanga No. 382 of 1931 (2817, Vol. 28), d Stud Ewe.
- 71 E. J. Bingham, —, lambed September, 1937, unshorn, bred by exhibitor, s Turanga No. 382 of 1931 (2817, Vol. 28), d Stud Ewe.
- 72 George Leishman, —, lambed August, 1937, unshorn, bred by exhibitor.
- 73 George Leishman, —, lambed August, 1937, unshorn, bred by exhibitor.

GARVALD VALE LINCOLN STUD.

FLOCK STARTED IN 1873.

**Winner of Champion Prizes at Sydney, Melbourne,
Ballarat and Hamilton Shows.**

**Rams in the Flock have cut up to
34 lb. of wool for 12 months' growth.**

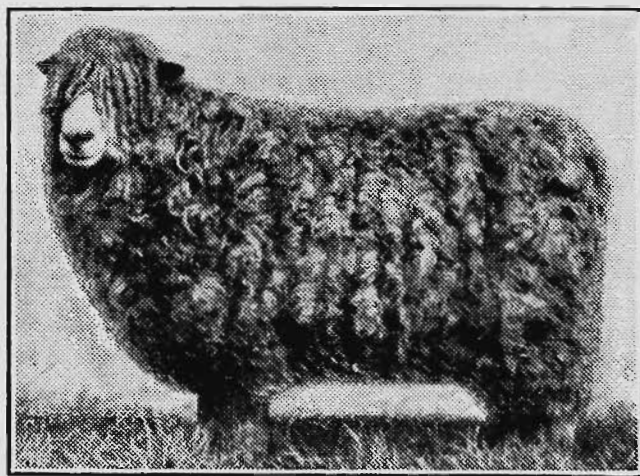

Champion Lincoln Ram, A.S.B. Show, Hamilton and Royal Centenary Shows, 1934; Champion S.B. Show, Melbourne, 1935.

YOUNG STOCK FOR SALE.

Stud and Flock Rams at Moderate Prices.

J. A. CHRISTIE

GARVALD VALE, BYADUK.

Phone: 3 Byaduk.

J. H. RUDD & CO. Pty. Ltd., 103-105 William St., Melb.
EAR MARKERS, EAR TAGS AND CASTRATORS.

338

LINCOLNS.

CLASS.

501. PEN OF 2 EWES, under 1½ years old.

- 74 J. A. Christie, —, lambed August, 1937, unshorn, bred by exhibitor, s Garvald Prince Henry (2693, Vol. 27), d's Stud Ewes.
- 75 Richardson Bros., —, lambed 1937, unshorn, bred by exhibitors.
- 76 Richardson Bros., —, lambed 1937, unshorn, bred by exhibitors.
- 77 E. J. Bingham, —, lambed September, 1937, unshorn, bred by exhibitor, s Turanga No. 382 of 1931 (2817, Vol. 28), d's Stud Ewes.
- 78 E. J. Bingham, —, lambed September, 1937, unshorn, bred by exhibitor, s Turanga No. 382 of 1931 (2817, Vol. 28), d's Stud Ewes.
- 79 A. H. Oliver, "Blackheath No. 237 of 1937" and "Blackheath No. 241 of 1937," lambed August, 1937, unshorn, bred by exhibitor, s Alma No. 73 of 1932 (T.) (2739, Vol. 27), d's Blackheath No. 81 and Blackheath No. 66.
- 80 George Leishman, —, lambed August, 1937, unshorn, bred by exhibitor.

CLASS.

502. EWE, under 2½ years, closely and evenly shorn.

- 81 J. A. Christie, —, lambed August, 1936, shorn before 2nd September, 1938, bred by exhibitor, s Garvald Prince Henry (2693, Vol. 27), d Stud Ewe.
- 82 Richardson Bros., —, lambed 1936, shorn before 2nd September, 1938, bred by exhibitors.
- 83 E. J. Bingham, —, lambed September, 1936, shorn before 2nd September, 1938, bred by exhibitor, s Alma No. 66 of 1932 (T.) (2738, Vol. 27), d Stud Ewe.
- 84 E. J. Bingham, —, lambed September, 1936, shorn before 2nd September, 1938, bred by exhibitor, s Alma No. 66 of 1932 (T.) (2738, Vol. 27), d Stud Ewe.
- 85 G. A. Christie, "Louth No. 12 of 1936," lambed August, 1936, shorn before 2nd September, 1938, bred by exhibitor, s Louth Duke No. 2 of 1932 (2746, Vol. 28), d Stud Ewe.

(Five pounds of the prize money in the classes for Lincoln Ewes is donated by LIONEL J. WEATHERLY, Esq.).

CENTENARY BREEDERS' CUP.—A Cup, valued at 15 guineas, donated by THE AUSTRALIAN SOCIETY OF BREEDERS OF BRITISH SHEEP, will be awarded for the Best Group of Lincolns. The group shall consist of one ram and two ewes under 1½ years of age, bred by exhibitor, and entered in the ordinary classes. The Cup to be won three times before being won outright. The winner's name will be engraved on the Cup each year, and the winner will have the right to hold the Cup until just prior to the next Show. **Winners:**—1934: J. A. Christie. 1935 and 1936: Richardson Bros. 1937: E. J. Bingham.

LINCOLN BREEDERS' PLATE.—A Special Prize of £5/5/-, presented by **THE AUSTRALIAN SOCIETY OF BREEDERS OF BRITISH SHEEP (VICTORIAN BRANCH)**, will be awarded to the most successful exhibitor in this section. Three points will be awarded for a first prize in each numbered class, two points for a second prize, and one point for a third prize, in all cases where the exhibitor is also the breeder of the prize-winning sheep. In the event of a tie, two points will be allotted for Champion awards, and one point for Reserve Champion awards.

E. A. PORTER MEMORIAL TROPHY.—A Trophy (donated by **MISS LORNA PORTER**) to perpetuate the memory of the late E. A. Porter, will be awarded to the winner of the Lincoln Breeders' Plate. The trophy shall be competed for in perpetuity and the winner's name engraved thereon each year.

CHAMPION PRIZES.

LINCOLN RAM, any age—Government Certificate, Society's Rosette and Certificate presented by **THE AUSTRALIAN SOCIETY OF BREEDERS OF BRITISH SHEEP.**

RESERVE CHAMPION LINCOLN RAM—Society's Rosette.

LINCOLN EWE, any age—Government Certificate, Society's Rosette and Certificate presented by **THE AUSTRALIAN SOCIETY OF BREEDERS OF BRITISH SHEEP.**

RESERVE CHAMPION LINCOLN EWE—Society's Rosette.

Carracoorte Brownie's Belle (23547),
Sire Gerty's Producer of Carracoorte;
Dam Brownie 10th of Carracoorte.

UNDER GOVERNMENT HERD TEST.

Milk	Av. Test lb.	B.F.	
5015lb.	5.18	260	Jr. 2
5909lb.	6.01	355	Jr. 3
7202lb.	5.41	390	Jr. 4
8151lb.	5.92	483	Mature

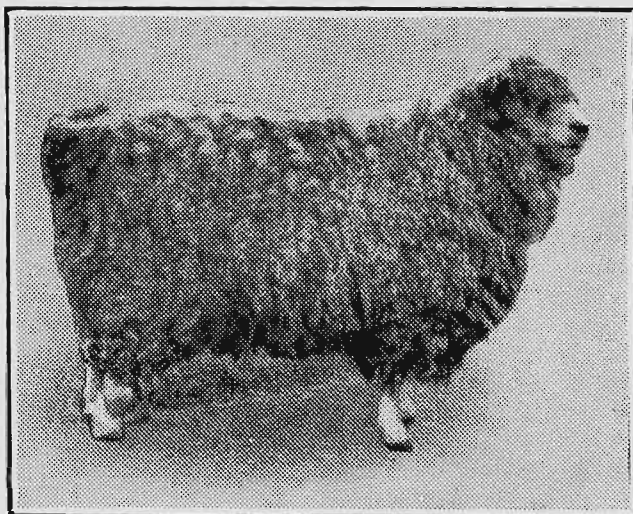
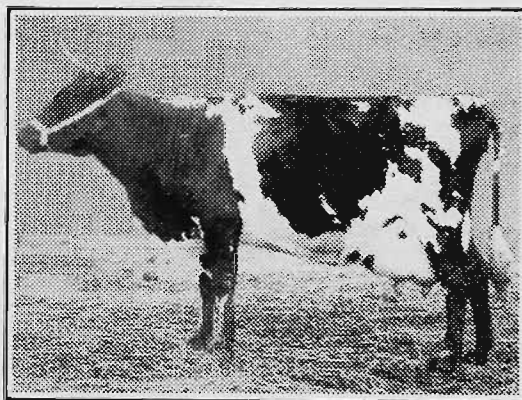

**AYRSHIRE CATTLE,
LINCOLN SHEEP,
YOUNG STOCK
FOR SALE.**

Carracoorte Ayrshires are heavy milkers.

Carracoorte Lincolns cut Big Fleeces.

Carracoorte Herd Top Ayrshire Herd Government Test, 1928-29.

*First and Champion Lincoln Ram,
Sheepbreeders' Show, Melb., 1931.*

W. HENDERSON - - - GRASMERE.

Section 28—English Leicesters.

Judge: W. S. KELLY, Esq.

Steward: W. H. KENDALL, Esq.

Entries are accepted on the distinct understanding that stock may not be removed from the Show grounds until after 5 p.m. on Friday, 30th September.

Prizes—First, £3; second, £1; third, Card.

Entry fee: Members, 7/-; Non-Members, 10/-.

Entries limited to two in each class from any one exhibitor.

All sheep must be tattooed. (See regulation at head of Sheep Section.)

Exhibits of shorn sheep must be closely and evenly shorn on or before 1st September, 1938.

No sheep entered in a shorn class may have more than three-quarters of an inch of wool on any part of its body on judging day.

NOTE.—In the shorn sheep classes, the carcass will be taken into consideration as well as the type.

CLASS.

503. RAM, 2½ years old and over.

- 86 J. G. Habel and Sons, "Otahuna No. 27 of 1934" (N.Z.) (701, Vol. 29), lambed 18th August, 1934, shorn 1st October, 1937, bred by Sir R. Heaton Rhodes, s Riversleigh No. 65 (1908 N.Z.F.B.), d Stud Ewe.
- 87 J. G. Habel and Sons, "Viladale Liberty of 1935," lambed September, 1935, shorn 1st October, 1937, bred by exhibitor, s Viladale Liberty (622, Vol. 28), d Stud Ewe.
- 88 Williamson Bros., "S.A.X.I. No. 66 of 1935" (N.Z.) (770, Vol. 30), lambed August, 1935, shorn November, 1937, bred by Canterbury Agricultural College (N.Z.), s College Elixir 2nd (2164 N.Z.F.B.), d No. 48 of 1930.
- 89 Williamson Bros., "Lochinver No. 32 of 1935" (769, Vol. 30), lambed August, 1935, shorn November, 1937, bred by exhibitors, s S.A.U. No. 4 (N.Z.) (596, Vol. 27), d Stud Ewe.

CLASS.

504. RAM, 1½ years old and under 2½ years old.

- 90 J. G. Habel and Sons, "Viladale Liberty of 1936," lambed September, 1936, shorn 1st October, 1937, bred by exhibitors, s Viladale Liberty (622, Vol. 28), d Stud Ewe.
- 91 J. G. Habel and Sons, "Viladale Wroxton of 1936," lambed September, 1936, shorn 1st October, 1937, bred by exhibitors, s Viladale Liberty (622, Vol. 28), d Stud Ewe.
- 92 Williamson Bros., "Lochinver No. 43 of 1936," lambed August, 1936, shorn November, 1937, bred by exhibitors, s S.A.U. No. 4 (N.Z.) (596, Vol. 27), d Stud Ewe.
- 93 W. and J. Cockbill, Junr., —, lambed August, 1936, shorn August, 1937, bred by exhibitors.

CLASS.

505. RAM, under 1½ years old.

- 94 J. G. Habel and Sons, "Viladale Otahuna No. C2," lambed September, 1937, unshorn, bred by exhibitors, s Otahuna No. 29 of 1934 (N.Z.) (702, Vol. 29), d Stud Ewe.
- 95 J. G. Habel and Sons, "Viladale Liberty No. C98," lambed September, 1937, unshorn, bred by exhibitors, s Viladale Liberty (622, Vol. 28), d Stud Ewe.
- 96 Williamson Bros., "Lochinver No. 8 of 1937," lambed August, 1937, unshorn, bred by exhibitors, s S.A.U. No. 4 (N.Z.) (596, Vol. 27), d Stud Ewe.
- 97 Williamson Bros., "Lochinver No. 9 of 1937," lambed August, 1937, unshorn, bred by exhibitors, s S.A.U. No. 4 (N.Z.) (596, Vol. 27), d Stud Ewe.
- 98 W. and J. Cockbill, Junr., —, lambed August, 1937, unshorn, bred by exhibitors.

WELDMESH FENCING—Strongest and Best.

J. H. RUDD & CO. Pty. Ltd., 103-105 William St., Melb.

"Cyclone" RINGLOCK

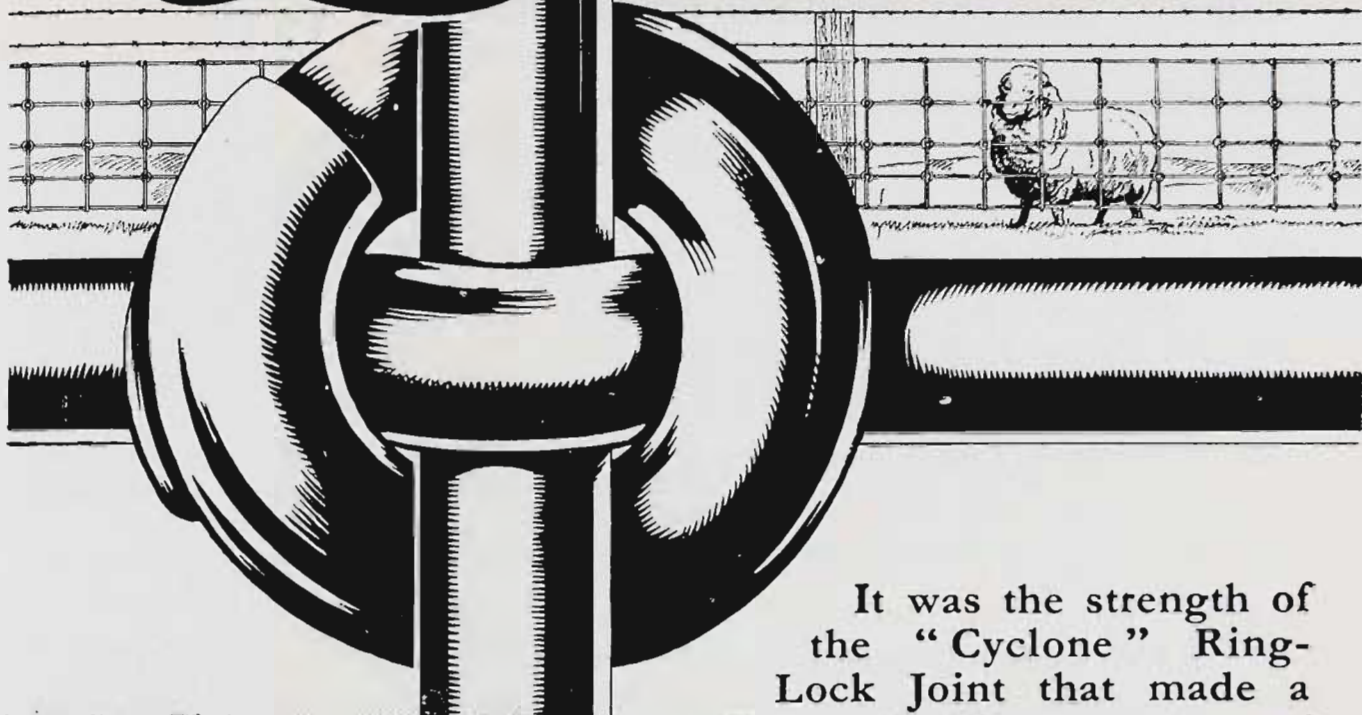

**THE MOST
PRACTICAL
THING THAT
EVER
HAPPENED
IN FENCING**

It was the strength of the "Cyclone" Ring-Lock Joint that made a really practicable proposition of the machine-made fence—with its double advantages, the safe enclosing of stock of all sizes and the elimination of the troublesome wooden dropper. The Ring-Lock clamps the upright wires tightly in position and its swivel action lets the fence follow any rise or dip without buckling or breaking. "Cyclone" is guaranteed from end to end. It is the only fence that will stand re-rolling and re-erecting.

CYCLONE FENCE & GATE Co. Pty. Ltd.
Gipps St., Abbotsford, Vic. 'Phone J 5647.
And at Sydney, Adelaide, Perth.

"Cyclone" RINGLOCK FENCE

We invite you to see our display at

STAND No. 78

PLUMMER AVENUE

UZONA ALWAYS WORTH USING—
J. H. RUDD & CO. Pty. Ltd., 103-105 William St., Melb.

342

ENGLISH LEICESTERS.

CLASS.

506. PEN OF 2 RAMS, under 1½ years old.

- 99 J. G. Habel and Sons, "Viladale Otahuna No. C3" and "Viladale Otahuna No. C4," lambed September, 1937, unshorn, bred by exhibitors, s Otahuna No. 29 of 1934 (N.Z.) (702, Vol. 29), d's Stud Ewes.
- 100 J. G. Habel and Sons, "Viladale Otahuna No. C72" and "Viladale Otahuna No. C73," lambed September, 1937, unshorn, bred by exhibitors, s Otahuna No. 27 of 1934 (N.Z.) (701, Vol. 29), d's Stud Ewes.
- 101 Williamson Bros., "Lochinver No. 3 of 1937" and "Lochinver No. 7 of 1937," lambed August, 1937, unshorn, bred by exhibitors, s S.A.U. No. 4 (N.Z.) (596, Vol. 27), d's Stud Ewes.
- 102 Williamson Bros., "Lochinver No. 4 of 1937" and "Lochinver No. 5 of 1937," lambed August, 1937, unshorn, bred by exhibitors, s S.A.U. No. 4 (N.Z.) (596, Vol. 27), d's Stud Ewes.
- 103 W. and J. Cockbill, Junr., —, lambed August, 1937, unshorn, bred by exhibitors.

CLASS.

507. RAM, under 2½ years, closely and evenly shorn.

- 104 J. G. Habel and Sons, —, lambed September, 1936, shorn before 2nd September, 1938, bred by exhibitors, s Wroxton Grange Gilbert (531, Vol. 25), d Stud Ewe.
- 105 J. G. Habel and Sons, —, lambed September, 1936, shorn before 2nd September, 1938, bred by exhibitors, s Wroxton Grange No. 50 of 1933 (678, Vol. 29), d Stud Ewe.
- 106 Williamson Bros., "Lochinver No. 10 of 1937," lambed August, 1937, shorn before 2nd September, 1938, bred by exhibitors, s S.A.X.I. No. 66 of 1935 (N.Z.) (770, Vol. 30), d Stud Ewe.
- 107 Williamson Bros., "Lochinver No. 11 of 1937," lambed August, 1937, shorn before 2nd September, 1938, bred by exhibitors, s S.A.U. No. 4 (N.Z.) (596, Vol. 27), d Stud Ewe.

CLASS.

508. EWE, any age, with her own lamb at foot.

- 108 Williamson Bros., —, lambed August, 1936, shorn November, 1937, bred by exhibitors, s S.A.U. No. 4 (N.Z.) (596, Vol. 27), d Stud Ewe.
- 109 W. and J. Cockbill, Junr., —, shorn August, 1937.

CLASS.

509. EWE, 2½ years old and over.

- 110 J. G. Habel and Sons, —, lambed September, 1935, shorn 1st October, 1937, bred by exhibitors, s Wroxton Grange Gilbert (531, Vol. 25), d Stud Ewe.
- 111 J. G. Habel and Sons, —, lambed September, 1935, shorn 1st October, 1937, bred by exhibitors, s Viladale Glen (577, Vol. 27), d Stud Ewe.
- 112 Williamson Bros., —, lambed August, 1935, shorn November, 1937, bred by exhibitors, s S.A.U. No. 4 (N.Z.) (596, Vol. 27), d Stud Ewe.
- 113 W. and J. Cockbill, Junr., —, shorn August, 1937.

CLASS.

510. EWE, 1½ years old and under 2½ years old.

- 114 J. MacGregor and Son, "Otahuna No. A1" (N.Z.) (239 N.Z.F.B.), lambed September, 1936, shorn November, 1937, bred by Sir R. Heaton Rhodes, s Otahuna No. 3 of 1933 (2219 N.Z.F.B.), d Stud Ewe.
- 115 J. MacGregor and Son, "Otahuna No. A2" (N.Z.) (240 N.Z.F.B.), lambed September, 1936, shorn November, 1937, bred by Sir R. Heaton Rhodes, s Otahuna No. 18 of 1933 (2347 N.Z.F.B.), d Stud Ewe.
- 116 J. G. Habel and Sons, "Viladale Wroxton Grange No. B11," lambed September, 1936, shorn 1st October, 1937, bred by exhibitors, s Wroxton Grange No. 50 of 1933 (678, Vol. 29), d Stud Ewe.
- 117 J. G. Habel and Sons, "Viladale Liberty No. B97," lambed September, 1936, shorn 1st October, 1937, bred by exhibitors, s Viladale Liberty (622, Vol. 28), d Stud Ewe.
- 118 Williamson Bros., —, lambed August, 1936, shorn November, 1937, bred by exhibitors, s S.A.U. No. 4 (N.Z.) (596, Vol. 27), d Stud Ewe.
- 119 W. and J. Cockbill, Junr., —, lambed August, 1936, shorn August, 1937, bred by exhibitors.

**FLOCK OWNERS WANT RUDD'S LIME FOR
THEIR PASTURES.**
J. H. RUDD & CO. Pty. Ltd., 103-105 William St., Melb.

ENGLISH LEICESTERS.

343

CLASS.

511. EWE, under 1½ years old.

- 120 J. G. Habel and Sons, —, lambed September, 1937, unshorn, bred by exhibitors, s Otahuna No. 29 of 1934 (N.Z.) (702, Vol. 29), d Stud Ewe.
- 121 J. G. Habel and Sons, —, lambed September, 1937, unshorn, bred by exhibitors, s Otahuna No. 29 of 1934 (N.Z.) (702, Vol. 29), d Stud Ewe.
- 122 Williamson Bros., —, lambed August, 1937, unshorn, bred by exhibitors, s Lochinver No. 32 of 1935 (769, Vol. 30), d Stud Ewe.
- 123 Williamson Bros., —, lambed August, 1937, unshorn, bred by exhibitors, s S.A.U. No. 4 (N.Z.) (596, Vol. 27), d Stud Ewe.
- 124 W. and J. Cockbill, Junr., —, lambed August, 1937, unshorn, bred by exhibitors.

CLASS.

512. PEN OF 2 EWES, under 1½ years old.

- 125 J. G. Habel and Sons, —, lambed September, 1937, unshorn, bred by exhibitors, s Otahuna No. 29 of 1934 (N.Z.) (702, Vol. 29), d's Stud Ewes.
- 126 J. G. Habel and Sons, —, lambed September, 1937, unshorn, bred by exhibitors, s Otahuna No. 29 of 1934 (N.Z.) (702, Vol. 29), d's Stud Ewes.
- 127 Williamson Bros., —, lambed August, 1937, unshorn, bred by exhibitors, s S.A.U. No. 4 (N.Z.) (596, Vol. 27), d's Stud Ewes.
- 128 W. and J. Cockbill, Junr., —, lambed August, 1937, unshorn, bred by exhibitors.

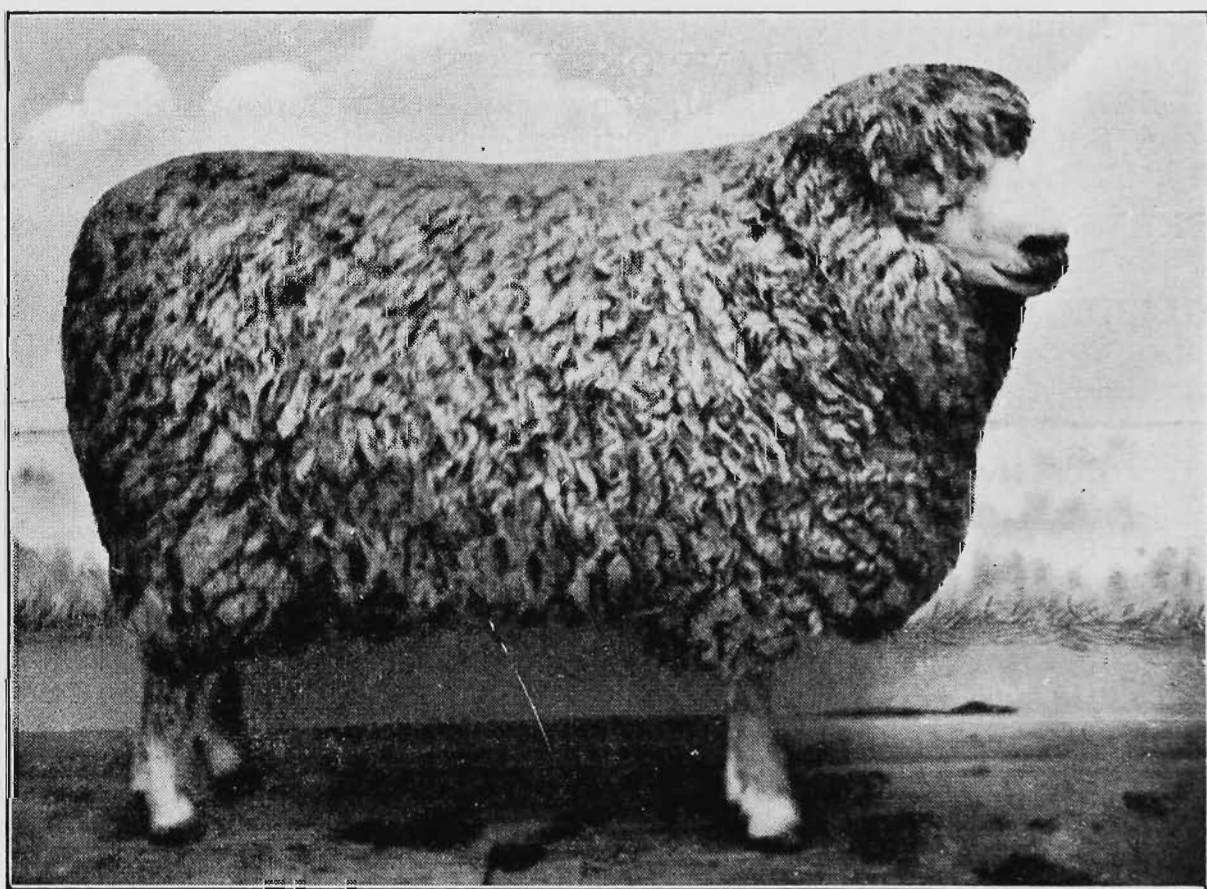

CHAMPION ENGLISH LEICESTER RAM, S.A.U.4 (imp. N.Z.) at the 1935 and 1936 Melbourne Sheepbreeders' and Royal Shows. Has a wonderful carcase, excellent fleece, and has proved himself an exceptional sire. His progeny gained five firsts and champion ewe at 1936 Royal Show, and six firsts and both champions at 1937 Royal Show.

Full particulars from

WILLIAMSON BROS.

LOCHINVER, CARISBROOK.

Also Breeders of Border Leicester Sheep and Shorthorn Cattle.

Border Leicester Stud and Flock Rams available for inspection at any time through DENNYS, LASCELLES LIMITED, MELBOURNE.

344

ENGLISH LEICESTERS.

CLASS.

513. EWE, under 2½ years, closely and evenly shorn.

129 Williamson Bros., —, lambed August, 1937, shorn before 2nd September, 1938, bred by exhibitors, s S.A.U. No. 4 (N.Z.) (596, Vol. 27), d Stud Ewe.

130 Williamson Bros., —, lambed August, 1937, shorn before 2nd September, 1938, bred by exhibitors, s S.A.U. No. 4 (N.Z.) (596, Vol. 27), d Stud Ewe.

ENGLISH LEICESTER BREEDERS' PLATE.—A Special Prize of £5/5/-, presented by **THE AUSTRALIAN SOCIETY OF BREEDERS OF BRITISH SHEEP (VICTORIAN BRANCH)**, will be awarded to the most successful exhibitor in this section. Three points will be awarded for a first prize in each numbered class, two points for a second prize, and one point for a third prize, in all cases where the exhibitor is also the breeder of the prize-winning sheep. In the event of a tie, two points will be allotted for Champion awards and one point for Reserve Champion awards.

A BRONZE MEDAL, presented by **THE LEICESTER SHEEP-BREEDERS' ASSOCIATION OF ENGLAND**, will be awarded to the exhibitor of the best English Leicester (male or female).

CHAMPION PRIZES.

ENGLISH LEICESTER RAM, any age—Government Certificate, Society's Rosette and Certificate presented by **THE AUSTRALIAN SOCIETY OF BREEDERS OF BRITISH SHEEP**.

RESERVE CHAMPION ENGLISH LEICESTER RAM—Society's Rosette.

ENGLISH LEICESTER EWE, any age—Government Certificate, Society's Rosette and Certificate presented by **THE AUSTRALIAN SOCIETY OF BREEDERS OF BRITISH SHEEP**.

RESERVE CHAMPION ENGLISH LEICESTER EWE—Society's Rosette.

Section 29—Border Leicesters.

Judges:

(Rams) JOHN SUTHERLAND, Esq.
(Ewes) G. H. LYONS, Esq.

Stewards:

(Rams) R. B. MILLS, Esq.
R. D. BAKEWELL, Esq.
(Ewes) A. C. BENNETT, Esq.
W. L. MOSS, Esq.

Entries are accepted on the distinct understanding that stock may not be removed from the Show grounds until after 5 p.m. on Friday, 30th September.

Prizes—First, £3; second, £1; third, Card.

Entry fee: Members, 7/-; Non-Members, 10/-.

Entries limited to two in each class from any one exhibitor.

All sheep must be tattooed. (See regulation at head of Sheep Section.)

Exhibits of shorn sheep must be closely and evenly shorn on or before 1st September, 1938.

No sheep entered in a shorn class may have more than three-quarters of an inch of wool on any part of its body on judging day.

NOTE.—In the shorn sheep classes, the carcass will be taken into consideration as well as the type.

Glorious for
Springtime
Holidays...

V I C T O R I A

A superb selection of mountain, river, lake and seaside resorts awaits your leisurely discovery... all proclaiming Victoria supreme for holidays of freedom and relaxation.

Lorne, Apollo Bay, Mornington, Mt. Martha and Cowes (Phillip Island), along the 700 miles of golden coastline... the grandeur and crisp, sparkling air of Mt. Buffalo National Park, The Grampians, Marysville, Healesville... the intriguing beauty of the Gippsland Lakes... the health-giving spa waters at Daylesford and Hepburn Springs.

**BUT LET OUR TRAVEL EXPERTS TELL YOU THE
WHOLE STORY OF VICTORIA'S HOLIDAY
ATTRACTIONS!**

THE VICTORIAN GOVERNMENT TOURIST BUREAU

Queen's Walk, Melbourne

(Branch Offices: Spencer St. and Flinders St. Railway Stations)

Telephone: Central 9500

Full Market Value Obtained by Sending Your Stock to DENNYS, LASCELLES LIMITED, NEWMARKET.

346

BORDER LEICESTERS.

CLASS.

514. RAM, 2½ years old and over.

- 131 Henry Hodge, "Kartigi Prince Charlie" (5123, Vol. 30), lambed August, 1935, shorn October, 1937, bred by exhibitor, s Studleigh No. 54 (N.Z.) (3984, Vol. 29), d Kartigi No. A1564.
- 132 Henry Hodge, "Kartigi Favourite," lambed August, 1935, shorn October, 1937, bred by exhibitor, s Kartigi Ideal (3282, Vol. 26), d Kartigi No. A1227.
- 133 Starritt Bros., "Kelso Ambassador" (5290, Vol. 30), lambed August, 1935, shorn 28th October, 1937, bred by exhibitors, s Sandyknowe Abdicate (imp.) (2022, Vol. 22), d Kelso No. D387.
- 134 Starritt Bros., "Kelso Ransom" (5291, Vol. 30), lambed August, 1934, shorn 28th October, 1937, bred by exhibitors, s Kelso Record (3691, Vol. 27), d Kelso No. G199.

CLASS.

515. RAM, 1½ years old and under 2½ years old.

- 135 S. R. Thomas, "Pine View Lucky," lambed August, 1936, shorn October, 1937, bred by exhibitors, s Pine View Scotty No. 3 of 1932 (3398, Vol. 26), d Stud Ewe.
- 136 Thomas Pryse and Son, "Oaklands No. 127 of 1936," lambed August, 1936, shorn September, 1937, bred by exhibitors, s Veradale Footprint (4139, Vol. 28), d Oaklands No. 68 of 1931.
- 137 Henry Hodge, "Kartigi Eclipse," lambed August, 1936, shorn October, 1937, bred by exhibitor, s Kartigi Heather Jock (4565, Vol. 29), d Kartigi No. A971.
- 138 Henry Hodge, "Kartigi What's Wanted," lambed August, 1936, shorn October, 1937, bred by exhibitor, s Kartigi Heather Jock (4565, Vol. 29), d Kartigi No. A1268.
- 139 Fowler and Gamble, "Myreton Rover" (imp.) [11378 B.L.S.B.S.S.], lambed April, 1936, shorn September, 1937, bred by H. Findlay, s Kufa [10774, B.L.S.B.S.S.], d No. K4.
- 140 G. J. Butler, "Veradale No. 11 of 1936," lambed September, 1936, shorn October, 1937, bred by exhibitor, s Pine View No. 17 of 1933 (3468, Vol. 27), d Veradale No. A74.
- 141 G. J. Butler, "Veradale No. 20 of 1936," lambed August, 1936, shorn October, 1937, bred by exhibitor, s Pine View No. 17 of 1933 (3468, Vol. 27), d Veradale No. 86A.
- 142 Starritt Bros., "Kelso No. K559," lambed 1936, shorn 28th October, 1937, bred by exhibitors, s Kelso Advance (3384, Vol. 26), d Kelso No. G304.
- 143 Starritt Bros., "Kelso No. K94," lambed 1936, shorn 28th October, 1937, bred by exhibitors, s Kelso Ambition (4165, Vol. 28), d Kelso No. D243.
- 144 E. Hayes, "Barfold No. A234 of 1936," lambed September, 1936, shorn 20th September, 1937, bred by exhibitor, s Morvell Park Prince (3966, Vol. 28), d Barfold No. 976.
- 145 Walter G. Hiscock, "Meadow Bank Maker," lambed August, 1936, shorn 4th October, 1937, bred by exhibitor, s Veradale Athol (3920, Vol. 28), d Dair's No. 69 of 1931 (793, Vol. 25).
- 146 E. J. Brumley, "Koonje Prefect," lambed 28th July, 1936, shorn September, 1937, bred by exhibitor, s Banyenong Prefect (T.) (3462, Vol. 27), d Koonje No. 58 of 1933 (Tr.) (944, Vol. 28).

CLASS.

516. RAM, under 1½ years old.

- 147 S. R. Thomas, "Pine View No. 69 of 1937," lambed August, 1937, unshorn, bred by exhibitor, s "Pine View Scotty No. 3 of 1932" (3398, Vol. 26), d Pine View No. 66 of 1932.
- 148 S. R. Thomas, "Pine View No. 48 of 1937," lambed August, 1937, unshorn, bred by exhibitor, s Pine View Scotty No. 3 of 1932 (3398, Vol. 26), d Pine View No. 77 of 1931.
- 149 Thomas Pryse and Son, "Oaklands No. 89 of 1937," lambed August, 1937, unshorn, bred by exhibitors, s Banyenong Evertrue No. S3 (T.) (4137, Vol. 28), d Oaklands No. 128 of 1932.

THOMAS' PASTE SHEEP DIP THE BEST.
J. H. RUDD & CO. Pty. Ltd., 103-105 William St., Melb.

Extensive lists of Grazing and Fattening Properties for Sale on application to DENNYS, LASCELLES LIMITED, MELBOURNE.

BORDER LEICESTERS.

347

- 150 Thomas Pryse and Son, "Oaklands No. 185 of 1937," lambed August, 1937, unshorn, bred by exhibitors, s Banyenong Evertrue No. S3 (T.) (4137, Vol. 28), d Oaklands No. 17 of 1933.
- 151 Henry Hodge, "Kartigi No. B188," lambed August, 1937, unshorn, bred by exhibitor, s Kartigi Centenary (3980, Vol. 28), d Kartigi No. A1129.
- 152 Henry Hodge, "Kartigi No. B232," lambed August, 1937, unshorn, bred by exhibitor, s Studleigh No. 54 (N.Z.) (3984, Vol. 28), d Kartigi No. A1498.
- 153 Denzel Little, "Master No. 61 of 1937," lambed August, 1937, unshorn, bred by exhibitor, s Palmerston Cub (3591, Vol. 27), d Stud Ewe.
- 154 Denzel Little, "Master No. 62 of 1937," lambed August, 1937, unshorn, bred by exhibitor, s Palmerston Cub (3591, Vol. 27), d Stud Ewe.
- 155 Fowler and Gamble, ———, lambed August, 1937, unshorn, bred by exhibitors, s Barfold Royal Favourite (3535, Vol. 27), d Stud Ewe.
- 156 Starritt Bros., "Kelso No. L127," lambed August, 1937, unshorn, bred by exhibitors, s Kelso Radiance (2018, Vol. 22), d Kelso No. 283.
- 157 Starritt Bros., "Kelso No. L35," lambed August, 1937, unshorn, bred by exhibitors, s Kelso Radiance (2018, Vol. 22), d Kelso No. G268.
- 158 E. Hayes, "Barfold No. A298 of 1937," lambed August, 1937, unshorn, bred by exhibitor, s Kelso Radiant Style (3965, Vol. 28), d Barfold No. 704.
- 159 E. Hayes, "Barfold No. A293 of 1937," lambed August, 1937, unshorn, bred by exhibitor, s Kelso Radiant Style (3965, Vol. 28), d Barfold No. 903.
- 160 Williamson Bros., "Lochinver No. 300 of 1937," lambed August, 1937, unshorn, bred by exhibitors, s Banyenong Baillie No. 5.S.9 (4883, Vol. 29), d Lochinver No. 244.

Yarraman Border Leicester Stud



The Ram photographed above is Young Select (imp.), Supreme Border Leicester Champion Highland Show (Scotland), 1936, the leading Border Leicester Show in Great Britain. Sire Sandyknowe Select, also a show winner: Grand-sire a Highland Show Champion. Young Select was imported direct from Scotland by Mr. William M. Walker.

NOW BOOKING STUD AND FLOCK RAMS.

William M. Walker, Yarraman, Trangie, N.S.W.

THOMAS' LIQUID PASTE DIP—No Ticks or Lice.
J. H. RUDD & CO. Pty. Ltd., 103-105 William St., Melb.

348

BORDER LEICESTERS.

- 161 Williamson Bros., "Lochinver No. 317 of 1937," lambed August, 1937, unshorn, bred by exhibitors, s Veradale Dignity (3743, Vol. 27), d Lochinver No. 118.
- 162 Walter G. Hiscock, "Meadow Bank No. 24 of 1937," lambed August, 1937, unshorn, bred by exhibitor, s Kelso Admiral (4561, Vol. 29), d Dair's No. 89 of 1933.
- 163 Walter G. Hiscock, "Meadow Bank No. 26 of 1937," lambed August, 1937, unshorn bred by exhibitor, s Kelso Admiral (4561, Vol. 29), d Dair's No. 24 of 1934.
- 164 E. J. Brumley, "Banyenong Donald No. 7.S.8" (T.), lambed 13th August, 1937, unshorn, bred by W. Sproat and Co., s Sandyknowe Evergood (imp.) [9776 B.L.S.B.S.S.], d Banyenong No. 4, H175.

CLASS.

517. PEN OF 2 RAMS, under 1½ years old.

- 165 S. R. Thomas, "Pine View No. 54 of 1937," and "Pine View No. 26 of 1937," lambed August, 1937, unshorn, bred by exhibitor, s Pine View Scotty No. 3 of 1932 (3398, Vol. 26), d's Pine View No. 79 of 1932 and Pine View No. 93 of 1931.
- 166 Thomas Pryse and Son, "Oaklands No. 85 of 1937" and "Oaklands No. 77 of 1937," lambed August, 1937, unshorn, bred by exhibitors, s Veradale Footprint (4139, Vol. 28), d's Oaklands No. 114 of 1934 and Oaklands No. 73 of 1931.
- 167 Thomas Pryse and Son, "Oaklands No. 60 of 1937" and "Oaklands No. 82 of 1937," lambed August, 1937, unshorn, bred by exhibitors, s Veradale Footprint (4139, Vol. 28), d's Oaklands No. 235 of 1934 and Oaklands No. 68 of 1931.
- 168 Henry Hodge, "Kartigi No. B184" and "Kartigi No. B195," lambed August, 1937, unshorn, bred by exhibitor, s's Kartigi Heather Jock (4565, Vol. 29), and Kartigi Centenary (3980, Vol. 28), d's Kartigi No. 1384 and Kartigi No. A1264.
- 169 Henry Hodge, "Kartigi No. B305" and "Kartigi No. B223," lambed August, 1937, unshorn, bred by exhibitor, s's Kartigi Prince Charlie (5123, Vol. 30) and Kartigi Centenary (3980, Vol. 28), d's Kartigi No. A1865 and Kartigi No. A1553.
- 170 Denzel Little, "Master No. 63 of 1937" and "Master No. 64 of 1937," lambed August, 1937, unshorn, bred by exhibitor, s Palmerston Cub (3591, Vol. 27), d's Stud Ewes.
- 171 Denzel Little, "Master No. 65 of 1937" and "Master No. 66 of 1937," lambed August, 1937, unshorn, bred by exhibitor, s Palmerston Cub (3591, Vol. 27), d's Stud Ewes.
- 172 Starritt Bros., "Kelso No. L251" and "Kelso No. L518," lambed August, 1937, unshorn, bred by exhibitors, s Balbinny Victory (imp.) (5288, Vol. 30), d's Kelso No. G473 and Kelso No. J634.
- 173 Starritt Bros., "Kelso No. L143" and "Kelso No. L510," lambed August, 1937, unshorn, bred by exhibitors, s Kelso Ambition (4165, Vol. 28), d's Kelso No. G87 and Kelso No. I275.
- 174 E. Hayes, "Barfold No. A314 of 1937" and "Barfold No. A358 of 1937," lambed August, 1937, unshorn, bred by exhibitor, s Kelso Radiant Style (3965, Vol. 28), d's Barfold No. 848 and Barfold No. 778.
- 175 E. Hayes, "Barfold No. A275 of 1937" and "Barfold No. A351 of 1937," lambed August, 1937, unshorn, bred by exhibitor, s's Morvell Park Prince (3966, Vol. 28), and Loddon View Monarch (3271, Vol. 26), d's Barfold No. 593 and Barfold No. 853.
- 176 Williamson Bros., "Lochinver No. 310 of 1937" and "Lochinver No. 313 of 1937" lambed August, 1937, unshorn, bred by exhibitors, s's Banyenong Baillie No. 5.S.9 (4883, Vol. 28) and Veradale Dignity (3743, Vol. 27), d's Lochinver No. 182 and Lochinver No. 60.
- 177 Williamson Bros., "Lochinver No. 339 of 1937" and "Lochinver No. 312 of 1937," lambed August, 1937, unshorn, bred by exhibitors, s Veradale Dignity (3743, Vol. 27), d's Lochinver No. 125 and Lochinver No. 46.
- 178 Walter G. Hiscock, "Meadow Bank No. 22 of 1937" and "Meadow Bank No. 59 of 1937," lambed August, 1937, unshorn, bred by exhibitor, s Kelso Admiral (4561, Vol. 29), d's Dair's No. 30 of 1930 and Dair's No. 59 of 1932.

FENCING WIRE—BLACK or GALVANISED.

J. H. RUDD & CO. Pty. Ltd., 103-105 William St., Melb.

INSURE . . .

— WITH THE —

FEDERAL MUTUAL

Insurance Company of Australia Limited

(Incorporated in N.S.W.)

SECURITY — SERVICE



**FIRE, CROPS, STACKS, WORKERS'
COMPENSATION, MOTOR CARS,
LIVE STOCK, ETC.**

Risks Accepted at Lowest Current Rates

Applications for Country Agencies Invited.

**Insurance House,
87 Queen Street, Melbourne**

Telephone, M 3166 (4 lines).

S. T. RUTTER, Acting Manager.

**Thomas' Sheep Dip, Dipping Paste, Known and Used 60 yrs.
J. H. RUDD & CO. Pty. Ltd., 103-105 William St., Melb.**

350

BORDER LEICESTERS.

CLASS.

518. RAM, over 1½ years and under 2½ years, closely and evenly shorn.

- 179 Henry Hodge, "Forrest's Glory" (imp.) [11127 B.L.S.B.S.S.], lambed April, 1936, shorn 1st September, 1938, bred by R. S. Forrest, Scotland, s Bobby's Victory [10617 B.L.S.B.S.S.], d No. H61.
- 180 Starritt Bros., "Kelso No. K665," lambed 1936, shorn before 2nd September, 1938, bred by exhibitors, s Kelso Radiance (2018, Vol. 22), d Kelso No. 489.
- 181 Starritt Bros., "Kelso No. K31," lambed 1936, shorn before 2nd September, 1938, bred by exhibitors, s Kelso Ambition (4165, Vol. 28), d Kelso No. G337.
- 182 E. Hayes, "Barfold Hero," lambed August, 1936, shorn 1st September, 1938, bred by exhibitor, s Kelso Radiant Style (3965, Vol. 28), d Barfold No. 521.
- 183 E. J. Brumley, "Banyenong Acme" (T.) (4984, Vol. 30), lambed 1st September, 1936, shorn 17th August, 1938, bred by W. Sproat and Co., s Balcairn No. 96 of 1934 (4160, Vol. 28), d Banyenong No. 3.D.68.

CLASS.

519. RAM, under 1½ years, closely and evenly shorn.

- 184 S. R. Thomas, "Pine View No. 90 of 1937," lambed August, 1937, shorn 3rd August, 1938, bred by exhibitor, s Pine View No. 94 of 1935 (5306, Vol. 30), d Pine View No. 49 of 1933.
- 185 Thomas Pryse and Son, "Oaklands No. 177 of 1937," lambed August, 1937, shorn 1st September, 1938, bred by exhibitors, s Banyenong Evertrue No. S3 (T.) (4137, Vol. 28), d Oaklands No. 147 of 1935.
- 186 Thomas Pryse and Son, "Oaklands No. 81 of 1937," lambed August, 1937, shorn 1st September, 1938, bred by exhibitors, s Veradale Footprint (4137, Vol. 28), d Oaklands No. 77 of 1932.
- 187 Henry Hodge, "Ballunie Lad" (imp.) [11388 B.L.S.B.S.S.], lambed April, 1937, shorn 1st September, 1938, bred by A. D. Allison, Scotland, s Bonnie Dee [11037 B.L.S.B.S.S.], d No. J4.
- 188 Henry Hodge, "Kartigi No. B303," lambed 1937, shorn 1st September, 1938, bred by exhibitor, s Kartigi Heather Jock (4565, Vol. 29), d Kartigi No. A1382.
- 189 G. J. Butler, "Veradale No. 77 of 1937," lambed September, 1937, shorn before 2nd September, 1938, bred by exhibitor, s Veradale Edward 2nd of 1935 (5017, Vol. 30), d Veradale No. 6W.
- 190 G. J. Butler, "Veradale No. 100 of 1937," lambed August, 1937, shorn before 2nd September, 1938, bred by exhibitor, s Veradale Ideal (4017, Vol. 28), d Veradale No. 909.
- 191 Starritt Bros., "Kelso No. L382," lambed August, 1937, shorn before 2nd September, 1938, bred by exhibitors, s Kelso Ambition (4165, Vol. 28), d Kelso No. B227.
- 192 Starritt Bros., "Kelso No. L179," lambed August, 1937, shorn before 2nd September, 1938, bred by exhibitors, s Kelso Record (3691, Vol. 27), d Kelso No. I140.
- 193 E. Hayes, "Barfold No. A326 of 1937," lambed August, 1937, shorn 1st September, 1938, bred by exhibitor, s Morvell Park Prince (3966, Vol. 28), d Barfold No. 817.
- 194 E. Hayes, "Barfold No. A354 of 1937," lambed August, 1937, shorn 1st September, 1938, bred by exhibitor, s Morvell Park Prince (3966, Vol. 28), d Barfold No. A23.
- 195 Williamson Bros., "Lochinver No. 320 of 1937," lambed August, 1937, shorn before 2nd September, 1938, bred by exhibitors, s Banyenong Baillie No. 5.S.9 (4883, Vol. 29), d Lochinver No. 210.
- 196 Williamson Bros., "Lochinver No. 330 of 1937," lambed August, 1937, shorn before 2nd September, 1938, bred by exhibitors, s Veradale Dignity (3743, Vol. 27), d Lochinver No. 148.

CLASS.

520. EWE, any age, with her own lamb at foot.

- 197 S. R. Thomas, "Pine View Rose," lambed August, 1936, shorn October, 1937, bred by exhibitor, s Pine View Scotty No. 3 of 1932 (3398, Vol. 26), d Stud Ewe.
- 198 Henry Hodge, "Kartigi No. A1838," lambed August, 1935, shorn October, 1937, bred by exhibitor, s Kartigi Hieland Laddie (3546, Vol. 27), d Kartigi No. A1053.
- 199 Starritt Bros., "Kelso No. I350," lambed 1934, shorn 28th October, 1937, bred by exhibitors, s Sandyknowe Abdicate (imp.) (2022 Vol. 22), d Kelso No. G140.
- 200 Starritt Bros., "Kelso No. J362," lambed 1935, shorn 28th October, 1937, bred by exhibitors, s Kelso Ambition (4165, Vol. 28), d Kelso No. C207.

UZONA, THE WONDERFUL STOCK REMEDY.
J. H. RUDD & CO. Pty. Ltd., 103-105 William St., Melb.

BORDER LEICESTERS.

351

CLASS.

521. EWE, 2½ years old and over.

- 201 S. R. Thomas, "Pine View No. 35 of 1934," lambed August, 1934, shorn October, 1937, bred by exhibitor, s Pine View Angus No. 85 of 1931 (3397, Vol. 26), d Pine View No. 28 of 1930.
- 202 Thomas Pryse and Son, "Oaklands No. 4 of 1934," lambed August, 1934, shorn September, 1937, bred by exhibitors, s Oaklands Niemeyer (3017, Vol. 25), d Oaklands No. 83 of 1932.
- 203 Henry Hodge, "Kartigi No. A1998," lambed August, 1935, shorn October, 1937, bred by exhibitor, s Studleigh No. 54 (N.Z.) (3984 Vol. 28), d Kartigi No. A1282.
- 204 Henry Hodge, "Kartigi No. A1907," lambed August, 1935, shorn October, 1937, bred by exhibitor, s Studleigh No. 54 (N.Z.) (3984 Vol. 28), d Kartigi No. A1168.
- 205 Starritt Bros., "Kelso No. J480," lambed 1935, shorn 28th October, 1937, bred by exhibitors, s Kelso Advance (3384, Vol. 26), d Kelso No. C240.
- 206 Starritt Bros., "Kelso No. J225," lambed 1935, shorn 28th October, 1937, bred by exhibitors, s Kelso Ambition (4165 Vol. 28), d Kelso No. D68.
- 207 E. Hayes, "Barfold No. A75 of 1935," lambed August, 1935, shorn November, 1937, bred by exhibitor, s Barfold Royal Favourite (3535, Vol. 27), d Barfold No. 471.

CLASS.

522. EWE, 1½ years old and under 2½ years old.

- 208 Thomas Pryse and Son, "Oaklands No. 51 of 1936," lambed August, 1936, shorn September, 1937, bred by exhibitors, s Oaklands Niemeyer (3017, Vol. 25), d Oaklands No. 221 of 1934.
- 209 Thomas Pryse and Son, "Oaklands No. 91 of 1936," lambed August, 1936, shorn September, 1937, bred by exhibitors, s Veradale Footprint (4139, Vol. 28), d Oaklands No. 136 of 1933.
- 210 Henry Hodge, "Kartigi No. B77," lambed August, 1936, shorn October, 1937, bred by exhibitor, s Kartigi Heather Jock (4565, Vol. 29), d Kartigi No. A1168.
- 211 Henry Hodge, "Kartigi No. B22," lambed August, 1936, shorn August, 1937, bred by exhibitor, s Kartigi Heather Jock (4565, Vol. 29), d Kartigi No. A1739.
- 212 Starritt Bros., "Kelso No. K369," lambed 1936, shorn 28th October, 1937, bred by exhibitors, s Kelso Advance (3384, Vol. 26), d Kelso No. E11.
- 213 Starritt Bros., "Kelso No. K28," lambed 1936, shorn 28th October, 1937, bred by exhibitors, s Kelso No. 94 of 1934 (4806, Vol. 29), d Kelso No. G708.
- 214 E. Hayes, "Barfold No. A174 of 1936," lambed August, 1936, shorn November, 1937, bred by exhibitor, s Loddon View Monarch (3271, Vol. 26), d Barfold No. 719.
- 215 S. R. Thomas, "Pine View Fairy," lambed August, 1936, shorn October, 1937, bred by exhibitor, s Pine View Scotty No. 3 of 1932 (3398, Vol. 26), d Stud Ewe.

CLASS.

523. EWE, under 1½ years old.

- 216 Thomas Pryse and Son, "Oaklands No. 78 of 1937," lambed August, 1937, unshorn, bred by exhibitors, s Veradale Footprint (4139, Vol. 28), d Oaklands No. 176 of 1934.
- 217 Henry Hodge, "Kartigi No. B107," lambed August, 1937, unshorn, bred by exhibitor, s Kartigi Centenary (3980, Vol. 28), d Kartigi No. A1410.
- 218 Henry Hodge, "Kartigi No. B366," lambed August, 1937, unshorn, bred by exhibitor, s Kartigi Centenary (3980, Vol. 28), d Kartigi No. A1719.
- 219 Starritt Bros., "Kelso No. K778," lambed 1937, unshorn, bred by exhibitors, s Gold Bloc (imp.) (5289, Vol. 30), d Kelso No. 1148.
- 220 Starritt Bros., "Kelso No. L343," lambed 1937, unshorn, bred by exhibitors, s Kelso Reliable (4169, Vol. 28), d Kelso No. 1213.
- 221 E. Hayes, "Barfold No. A267 of 1937," lambed August, 1937, unshorn, bred by exhibitor, s Morvell Park Prince (3966, Vol. 28), d Barfold No. A20.
- 222 E. J. Brumley, "Banyenong No. 7 OH27," lambed 30th August, 1937, unshorn, bred by W. Sproat and Co., s Oaklands Hero No. 54 of 1933 (4161, Vol. 28), d Banyenong No. 4H91.

KLEANFLOK FOOT-ROT CURE.

J. H. RUDD & CO. Pty. Ltd., 103-105 William St., Melb.

HOMESTEAD TEA, 10lb. TINS.

J. H. RUDD & CO. Pty. Ltd., 103-105 William St., Melb.

352

BORDER LEICESTERS.

CLASS.

524. PEN OF 2 EWES, under 1½ years old.

- 223 S. R. Thomas, "Pine View No. 28 of 1937" and "Pine View No. 84 of 1937," lambed August, 1937, unshorn, bred by exhibitor, s Pine View No. 94 of 1935 (5306, Vol. 30), d's Pine View No. 77 of 1934 and Pine View No. 24 of 1934.
- 224 Thomas Pryse and Son, "Oaklands No. 83 of 1937" and "Oaklands No. 86 of 1937," lambed August, 1937, unshorn, bred by exhibitors, s Veradale Footprint (4139, Vol. 28), d's Oaklands No. 120 of 1934 and Oaklands No. 128 of 1934.
- 225 Henry Hodge, "Kartigi No. B302" and "Kartigi No. B370," lambed August, 1937, unshorn, bred by exhibitor, s's Studleigh No. 54 (N.Z.) (3984, Vol. 28) and Kartigi Heather Jock (4565, Vol. 29), d's Kartigi No. A1720 and Kartigi No. A1244.
- 226 Starritt Bros., "Kelso No. L450" and "Kelso No. L351," lambed 1937, unshorn, bred by exhibitors, s's Kelso Reward (3388, Vol. 26) and Kelso No. D264 of 1934 (4809, Vol. 29), d's Kelso No. I440 and Kelso No. I22.
- 227 Starritt Bros., "Kelso No. L482" and "Kelso No. L508," lambed 1937, unshorn, bred by exhibitors, s's Kelso Radiance (2018, Vol. 22) and Kelso Ambition (4165, Vol. 28), d's Kelso No. 142 and Kelso No. J42.
- 228 E. Hayes, "Barfold No. A301 of 1937," and "Barfold No. A305 of 1937," lambed August, 1937, unshorn, bred by exhibitor, s's Kelso Radiant Style (3965, Vol. 28), and Morvell Park Prince (3966, Vol. 28), d's Barfold No. 685 and Barfold No. 710.

CLASS.

525. EWE, over 1½ years and under 2½ years, closely and evenly shorn.

- 229 Thomas Pryse and Son, "Oaklands No. 118 of 1936," lambed August, 1936, shorn 1st September, 1938, bred by exhibitors, s Veradale Footprint (4139, Vol. 28), d Oaklands No. 196 of 1933.
- 230 Henry Hodge, "Kartigi No. B24," lambed August, 1936, shorn 1st September, 1938, bred by exhibitors, s Kartigi Hieland Laddie (3546, Vol. 27), d Kartigi No. A1347.
- 231 Henry Hodge, "Kartigi No. B78," lambed August, 1936, shorn 1st September, 1938, bred by exhibitors, s Kartigi Hieland Laddie (3546, Vol. 27), d Stud Ewe.
- 232 Starritt Bros., "Kelso No. K501," lambed 1936, shorn before 2nd September, 1938, bred by exhibitors, s Kelso Ambition (4165, Vol. 28), d Kelso No. 240.
- 233 Starritt Bros., "Kelso No. K268," lambed 1936, shorn before 2nd September, 1938, bred by exhibitors, s Kelso Reliable (4169, Vol. 28), d Kelso No. I776.
- 234 E. J. Brumley, "Banyenong Fairie" (1063, Vol. 30), lambed 12th August, 1936, shorn 17th August, 1938, bred by W. Sproat and Co., s Sandyknowe Evergood (imp.) [9776 B.L.S.B.S.S.], d Banyenong No. 10 of 1931 (Tr.).

CLASS.

526. EWE, under 1½ years, closely and evenly shorn.

- 235 Thomas Pryse and Son, "Oaklands No. 178 of 1937," lambed August, 1937, shorn 1st September, 1938, bred by exhibitors, s Banyenong Evertrue No. S3 (T.) (4137, Vol. 28), d Oaklands No. 111 of 1935.
- 236 Henry Hodge, "Kartigi No. B322," lambed August, 1937, shorn 1st September, 1938, bred by exhibitor, s Kartigi Prince Charlie (5123, Vol. 30), d Kartigi No. A839.
- 237 G. J. Butler, "Veradale No. 76 of 1937," lambed August, 1937, shorn before 2nd September, 1938, bred by exhibitor, s Veradale Ideal (4017, Vol. 28), d No. 44.
- 238 Starritt Bros., "Kelso No. L522," lambed 1937, shorn before 2nd September, 1938, bred by exhibitors, s Balbinny Victory (imp.) (5288, Vol. 30), d Kelso No. J100.

McINTYRE'S LIGHTNING RABBIT EXTERMINATORS.

J. H. RUDD & CO. Pty. Ltd., 103-105 William St., Melb.

Automatic Sheep Conveyor Makes Dipping a Pleasure.
J. H. RUDD & CO. Pty. Ltd., 103-105 William St., Melb.

BORDER LEICESTERS.

353

- 239 Starritt Bros., "Kelso No. L444," lambed 1937, shorn before 2nd September, 1938, bred by exhibitors, s Kelso Radiance (2018, Vol. 22), d Kelso No. G398.
- 240 E. Hayes, "Barfold No. A264 of 1937," lambed August, 1937, shorn 1st September, 1938, bred by exhibitor, s Kelso Radiant Style (3965, Vol. 28), d Barfold No. 813.
- 241 E. J. Brumley, "Banyenong No. 7 R27," lambed 17th August, 1937, shorn 17th August, 1938, bred by W. Sproat and Co., s Banyenong No. S22 of 1934 (4798, Vol. 29), d Banyenong No. 2 A28.
-

Dalkeith Border Leicesters

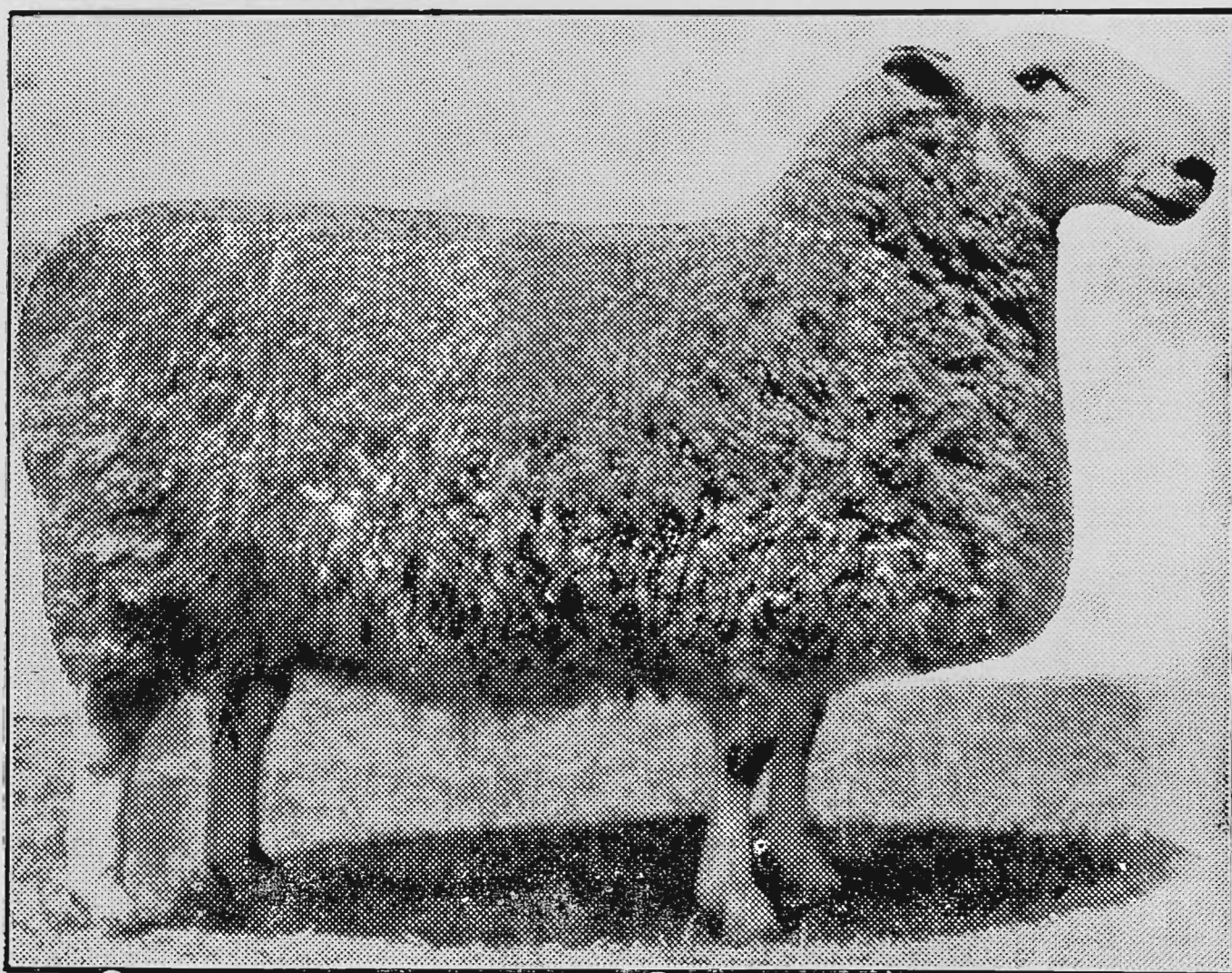

Masterton Select, by Riptide. The recently imported Ram at Dalkeith.

Dalkeith Border Leicesters are noted for their low-set type and pronounced dual-purpose qualities. At Sydney Sales, 1937, a Dalkeith ram topped the Border Leicester Section, realising 77 gns.

For Particulars of Stock, apply:—

A. S. Brunskill

**"Dalkeith"
Wagga, N.S.W.**

SURGICAL INSTRUMENTS.

J. H. RUDD & CO. Pty. Ltd., 103-105 William St., Melb.

354

BORDER LEICESTERS.

CENTENARY BREEDERS' CUP.—A Cup, valued at 15 guineas, donated by **THE AUSTRALIAN SOCIETY OF BREEDERS OF BRITISH SHEEP**, will be awarded for the Best Group of Border Leicesters. The group shall consist of one ram and two ewes under 1½ years of age, bred by exhibitor, and entered in the ordinary classes. The Cup to be won three times before being won outright. The winner's name will be engraved on the Cup each year, and the winner will have the right to hold the Cup until just prior to the next Show. Winners.—1934: Henry Hodge. 1935: Starrit Bros. 1936: Henry Hodge. 1937: Starritt Bros.

BORDER LEICESTER BREEDERS' PLATE.—A Special Prize of £5/5/-, presented by **THE AUSTRALIAN SOCIETY OF BREEDERS OF BRITISH SHEEP (VICTORIAN BRANCH)**, will be awarded to the most successful exhibitor in this Section. Three points will be awarded for a first prize in each numbered class, two points for a second prize, and one point for a third prize, in all cases where the exhibitor is also the breeder of the prize-winning sheep. In the event of a tie, two points will be allotted for Champion awards and one point for Reserve Champion awards.

A GOLD MEDAL, presented by **THE SOCIETY OF BORDER LEICESTER SHEEP BREEDERS (SCOTLAND)**, will be awarded to the exhibitor of the Best Border Leicester, either sex.

CHAMPION PRIZES.

BORDER LEICESTER RAM, any age — Government Certificate, Society's Rosette and Certificate presented by **THE AUSTRALIAN SOCIETY OF BREEDERS OF BRITISH SHEEP**.

RESERVE CHAMPION BORDER LEICESTER RAM — Society's Rosette.

BORDER LEICESTER EWE, any age — Government Certificate, Society's Rosette and Certificate presented by **THE AUSTRALIAN SOCIETY OF BREEDERS OF BRITISH SHEEP**.

RESERVE CHAMPION BORDER LEICESTER EWE — Society's Rosette.

Section 30—Romney Marsh.

Judge: R. H. BLACKBURN, Esq.

Stewards: R. E. DAWSON, Esq.
H. COLLINS, Esq.

Entries are accepted on the distinct understanding that stock may not be removed from the Show Grounds until after 5 p.m. on Friday, 30th September.

Prizes—First, £3; second, £1; third, Card.

Entry fee: Members, 7/-; Non-Members, 10/-.

Entries limited to two in each class from any one exhibitor.

All sheep must be tattooed. (See regulation at head of sheep Section.)

Exhibits of shorn sheep must be closely and evenly shorn on or before 1st September, 1938.

No sheep entered in a shorn Class may have more than three-quarters of an inch of wool on any part of its body on judging day.

NOTE.—In the shorn sheep classes, the carcass will be taken into consideration as well as the type.

CLASS.

527. RAM, 2½ years old and over.

242 W. R. Glasson, "Gamboola No. 54 of 1935" (1195, Vol. 30), lambed August, 1935, shorn 23rd September, 1937, bred by exhibitor.

243 W. R. Glasson, "Gamboola No. 29 of 1935" (1194, Vol. 30), lambed August, 1936, shorn 23rd September, 1937, bred by exhibitor.

Chatsbury Romney Marsh Stud

(Registered Flock No. 57 British Breeds Flock Book.)

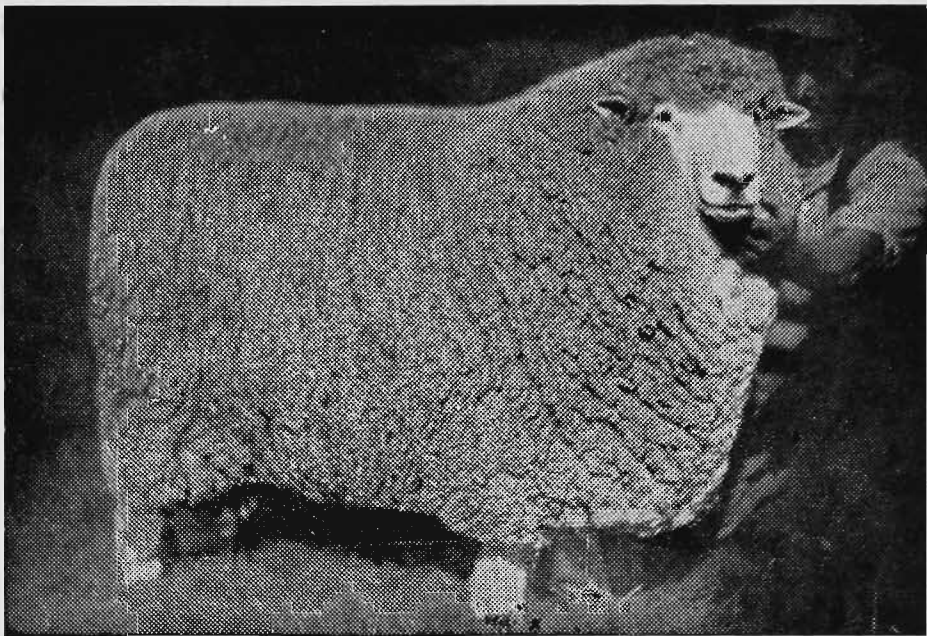

MAHUA, 129 of 23.—Bred by E. E. Short, N.Z. First and Champion, Sydney Sheep Show, 1926. First Shorn Ram, Melbourne Royal, 1925. First and Reserve Champion, Melbourne, 1926.

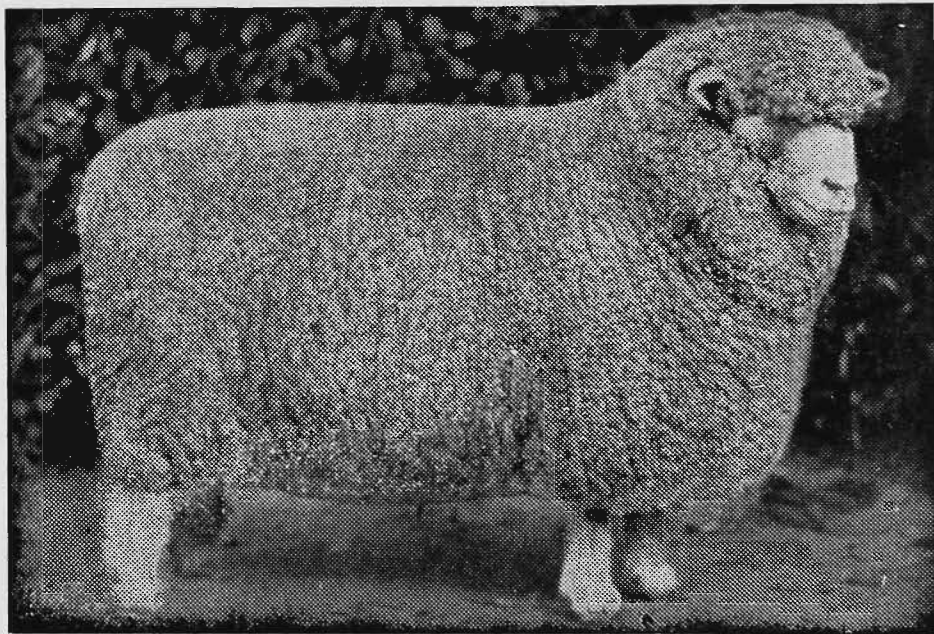

PARORANGI EWE, 1065 of 25.—First and Champion, Sydney Sheep Show, 1928. First and Reserve Champion, Sydney, 1927.

This Flock is recognised to be one of the high-class Romney Marsh Studs of Australia. Built up on the best strains of the Commonwealth and New Zealand, has been heavily culled for shape of carcase and evenness of fleece.

Over 700 prizes have been obtained by the Chatsbury Romney Marsh Stud since 1921, and they were only beaten once at the Sydney Sheep Show for Ram Hoggett.

FRED CARR,
Chatsbury, via Goulburn, N.S.W.

**SHAW'S POST LIFTERS SAVE TIME AND MONEY.
J. H. RUDD & CO. Pty. Ltd., 103-105 William St., Melb.**

356

ROMNEY MARSH.

- 244 Captain A. E. T. Payne, "Payne's No. 131 of 1935" (1153, Vol. 29),
lambd September, 1935, shorn November, 1937, bred by exhibitor,
s Payne's No. 64 of 1929 (603, Vol. 24), d Payne's No. YF45.
245 Captain A. E. T. Payne, ———, shorn November, 1937, bred by
exhibitor.
246 Fred. Carr, "Chatsbury No. 78 of 1935," lambd August or September,
1935, shorn November, 1937, bred by exhibitor, s Chatsbury No. 44
of 1931 (784, Vol. 28), d Chatsbury No. 81 of 1930.
247 Fred. Carr, "Chatsbury No. 66 of 1933," lambd August or September,
1933, shorn November, 1937, bred by exhibitor, s Chatsbury No. 44
of 1931 (784, Vol. 28), d Chatsbury No. 68 of 1926.

CLASS.

528. RAM, 1½ years old and under 2½ years old.

- 248 W. R. Glasson, "Gamboola No. 73 of 1936," lambd August, 1936, shorn
23rd September, 1937, bred by exhibitor.
249 W. R. Glasson, "Gamboola No. 90 of 1936," lambd August, 1936, shorn
23rd September, 1937, bred by exhibitor.

Here's why

WERRIBEE ROMNEYS ARE POPULAR!

This stud was founded in 1920, and since its inception has been classed by Mr. J. Wrenford Matthews, the outcome being sheep of large frames, perfect carcasses, with wonderful evenness and one true type throughout.

THE ROMNEYS are unequalled for their maternal qualities, prolific drops of early maturing and shapely lambs being assured under all conditions.

The bulky and valuable fleeces of "Werribee" Romneys are bright, soft handling wool of high character of best 50-56 count.

Under the most rigid climatic conditions the "Werribee" Romney Marsh can be depended on for dual-purpose breeding, and without exception give the highest profitable results.

*Inquiries for Flock Rams will be attended
to immediately on receipt of request. Write
now for particulars.*

F. C. ROWLANDS & SONS
WERRIBEE, WAUGoola, N.S.W.

ROBROC FOR BLOAT AND FODDER POISONING.
J. H. RUDD & CO. Pty. Ltd., 103-105 William St., Melb.

ROMNEY MARSH.

357

- 250 Captain A. E. T. Payne, "Payne's No. 47 of 1936" (1319, Vol. 30), lambd September, 1936, shorn November, 1937, bred by exhibitor, s Payne's No. 44 of 1932 (760, Vol. 27), d Payne's No. 47 of 1931 (2376, Vol. 24).
- 251 Captain A. E. T. Payne, ———, lambd September, 1936, shorn November, 1937, bred by exhibitor.
- 252 Fred. Carr, "Chatsbury No. 201 of 1936," lambd August or September, 1936, shorn November, 1937, bred by exhibitor, s Chatsbury No. 22 of 1931 (919, Vol. 29), d Chatsbury No. 192 of 1933.
- 253 Fred. Carr, "Milbourne No. 75 of 1936" (N.Z.), lambd August or September, 1936, shorn November, 1937, bred by A. Robottom (N.Z.).

CLASS.

529. RAM, under 1½ years old.

- 254 Yelland Bros., "Treverder No. 8 of 1937," lambd 5th September, 1937, unshorn, bred by exhibitors, s Markwood John (Vol. 31), d Treverder No. 11 of 1935.
- 255 Yelland Bros., "Treverder No. 20 of 1937," lambd 25th October, 1937, unshorn, bred by exhibitors, s Payne's No. 45 of 1935 (1139, Vol. 29), d Treverder No. 4 of 1935.
- 256 W. R. Glasson, "Gamboola No. 10 of 1937," lambd August, 1937, shorn 12th October, 1937, bred by exhibitor, s Gamboola No. 29 of 1935 (1194, Vol. 30), d Stud Ewe.
- 257 W. R. Glasson, "Gamboola No. 16 of 1937," lambd August, 1937, shorn 12th October, 1937, bred by exhibitor.
- 258 Captain A. E. T. Payne, "Payne's No. 45 of 1937," lambd September, 1937, unshorn, bred by exhibitor, s Payne's No. 317 of 1935 (1156, Vol. 29), d Payne's No. YF18.
- 259 Captain A. E. T. Payne, "Payne's No. 40 of 1937," lambd September, 1937, unshorn, bred by exhibitor, s Payne's No. 204 of 1930 (608, Vol. 24), d Payne's No. 35 of 1933 (2581, Vol. 26).
- 260 Fred. Carr, "Chatsbury No. 97 of 1937," lambd August or September, 1937, unshorn, bred by exhibitor, s Chatsbury No. 170 of 1933 (788, Vol. 28), d Stud Ewe.
- 261 Fred. Carr, "Chatsbury No. 163 of 1937," lambd August or September, 1937, unshorn, bred by exhibitor, s Chatsbury No. 47 of 1934 (920, Vol. 29), d Chatsbury No. 20 of 1933.

CLASS.

530. PEN OF 2 RAMS, under 1½ years old.

- 262 Captain A. E. T. Payne, "Payne's No. 73 of 1937" and "Payne's No. 15 of 1937," lambd September, 1937, unshorn, bred by exhibitor, s's Payne's No. 44 of 1932 (760, Vol. 27) and "Payne's No. 70 of 1932 (761, Vol. 27), d's Payne's No. 254 of 1930 (2450, Vol. 24), and Payne's No. YF36.
- 263 Captain A. E. T. Payne, ———, lambd September, 1937, unshorn, bred by exhibitor.
- 264 Fred. Carr, "Chatsbury No. 204 of 1937" and "Chatsbury No. 80 of 1937," lambd August or September, 1937, unshorn, bred by exhibitor, s's Chatsbury No. 4 of 1935 (1170, Vol. 30) and Chatsbury No. 170 of 1933 (788, Vol. 28), d's Stud Ewe and Chatsbury No. 82 of 1933.
- 265 Fred. Carr, "Chatsbury No. 220 of 1937," and "Chatsbury No. 214 of 1937" lambd August or September, 1937, unshorn, bred by exhibitor, s's Chatsbury No. 89 of 1934 (923, Vol. 29) and Chatsbury No. 170 of 1933 (788, Vol. 28), d's Chatsbury No. 190 of 1932 and Chatsbury No. 20 of 1934.

CLASS.

531. RAM, under 2½ years, closely and evenly shorn.

- 266 Captain A. E. T. Payne, "Payne's No. 14 of 1936" (1317, Vol. 30), lambd September, 1936, shorn before 2nd September, 1938, bred by exhibitor, s Payne's No. 104 of 1934 (913, Vol. 28), d Payne's No. 15 of 1930 (2351, Vol. 24).
- 267 Captain A. E. T. Payne, "Payne's No. 94 of 1936" (1322, Vol. 30), lambd September, 1936, shorn before 2nd September, 1938, bred by exhibitor, s Payne's No. 104 of 1934 (913, Vol. 28), d Payne's No. Y17 of 1932.

A Positive Cure for Mammitis if used in the early stages is Bailey's Anti-Mammitis.

Obtainable from Storekeepers or
New Zealand Loan & Mercantile Agency Co. Ltd., Melbourne.

DONALD'S WIRE STRAINERS AND TREE PULLERS. J. H. RUDD & CO. Pty. Ltd., 103-105 William St., Melb.

358

ROMNEY MARSH.

- 268 Fred. Carr, "Chatsbury No. 45 of 1937," lambed August or September, 1937, shorn before 2nd September, 1938, bred by exhibitor, s Chatsbury No. 47 of 1934 (920, Vol. 29), d Stud Ewe.
269 Fred. Carr, "Chatsbury No. 123 of 1937," lambed August or September, 1937, shorn before 2nd September, 1938, bred by exhibitor, s Chatsbury No. 57 of 1935 (1171, Vol. 30), d Chatsbury No. 114 of 1938.

CLASS.

532. EWE, any age, with her own lamb at foot.

- 270 Captain A. E. T. Payne, ———, shorn November, 1937, bred by exhibitor.
271 Captain A. E. T. Payne, ———, shorn November, 1937, bred by exhibitor.
272 Fred. Carr, ———, shorn November, 1937, bred by exhibitor.
273 Fred. Carr, ———, shorn November, 1937, bred by exhibitor.

CLASS.

533. EWE, 2½ years old and over.

- 274 Yelland Bros., "Treverder No. 9 of 1935," lambed August, 1935, shorn 15th September, 1937, bred by exhibitors, s Chatsbury No. 145 of 1930 (908 Vol. 28), d Bolobek No. 48 of 1928.
275 Yelland Bros., "Treverder No. 15 of 1935," lambed September, 1935, shorn 15th September, 1937, bred by exhibitors, s Chatsbury No. 145 of 1930 (908, Vol. 28), d Bolobek No. 164 of 1928.
276 Captain A. E. T. Payne, "Payne's No. 68 of 1935" (2815, Vol. 28), lambed September, 1935, shorn November, 1937, bred by exhibitor, s Payne's No. 70 of 1932 (761, Vol. 27), d Payne's No. YF8.

WALTEELA ROMNEYS

An Ideal Strain for Breeding Sires and the Most Profitable Cross-bred Lambs.

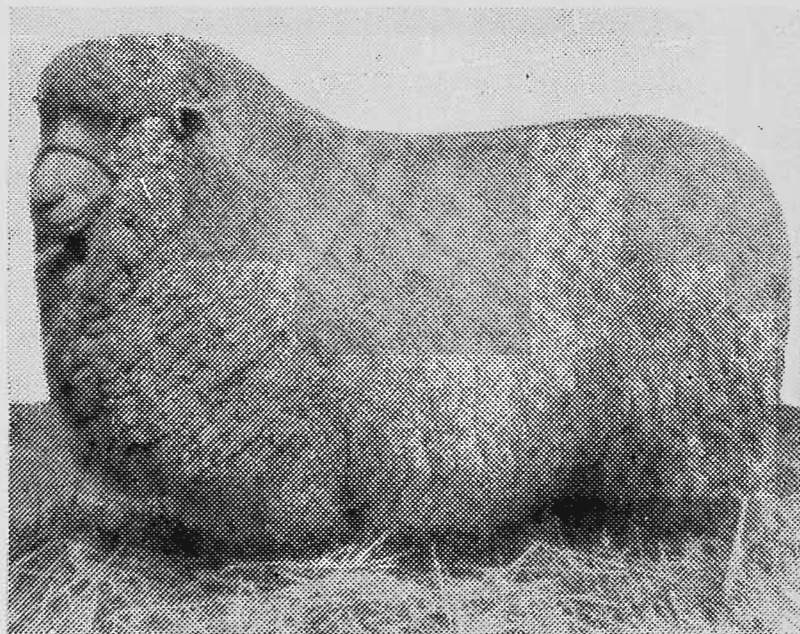

Walteela Grand Champion Ram at Leeton Show (1936)
and Grand Champion of Longwools at Leeton 1937.

Walteela Sheep Bred to a High Ideal.

Walteela Romney Marsh Stud at Wagga, owned by Messrs. J. G. Fletcher & Co. Ltd., was founded in 1917. The flock now numbers about 500 stud ewes. Regular and rigorous culling by the Manager (Mr. R. H. Fletcher) has developed a type particularly attractive in quality and uniformity.

ROMNEY CROSSBREDS were never in keener demand. Acknowledged widely for their unrivalled maternal qualities the Romney ewe and its crossbreds assure the most profitable fat lamb production, coupled with highest quality values.

The Romney Mother is Indispensable for the Breeding of Choicest Export Lambs.

BOOKING ORDERS FOR NEXT SEASON'S DELIVERY OF STUD AND
FLOCK RAMS.

Particulars from—

J. G. FLETCHER & CO. LTD., WALTEELA, WAGGA, N.S.W.

To stimulate the breeding impulse of your ewes, feed them on Meggitt's "M.L.M." Linseed Food.

Obtainable from Storekeepers or
New Zealand Loan & Mercantile Agency Co. Ltd., Melbourne.

ROMNEY MARSH.

359

- 277 Captain A. E. T. Payne, "Payne's No. 57 of 1934" (2716, Vol. 27), lambed September, 1934, shorn November, 1937, bred by exhibitor, s Payne's No. 180 of 1930 (607, Vol. 24), d Stud Ewe.
- 278 Fred. Carr, "Chatsbury No. 23 of 1934," lambed August or September, 1934, shorn November, 1937, bred by exhibitor, s Chatsbury No. 44 of 1931 (784, Vol. 28), d Chatsbury No. 152 of 1930.
- 279 Fred. Carr, "Chatsbury No. 157 of 1934," lambed August or September, 1934, shorn November, 1937, bred by exhibitor.

CLASS.

534. EWE, 1½ years old and under 2½ years old.

- 280 Yelland Bros., "Treverder No. 20 of 1936," lambed 2nd September, 1936, shorn 15th September, 1937, bred by exhibitors, s Treverder No. 18 of 1935 (1140, Vol. 29), d Bolobek No. 48 of 1928.
- 281 Captain A. E. T. Payne, "Payne's No. 146 of 1936" (3051, Vol. 29), lambed September, 1936, shorn November, 1937, bred by exhibitor, s Payne's No. 64 of 1929 (603, Vol. 24), d Payne's No. YF92.
- 282 Captain A. E. T. Payne, "Payne's No. 166 of 1936" (3055, Vol. 29), lambed September, 1936, shorn November, 1937, bred by exhibitor, s Payne's No. 114 of 1932 (760, Vol. 27), d Payne's No. 155 of 1929 (2201, Vol. 22).
- 283 Fred. Carr, "Chatsbury No. 17 of 1936," lambed August or September, 1936, shorn November, 1937, bred by exhibitor, s Chatsbury No. 71 of 1934 (921, Vol. 29), d Chatsbury No. 146 of 1933.
- 284 Fred. Carr, "Chatsbury No. 19 of 1936," lambed August or September, 1936, shorn November, 1937, bred by exhibitor, s Chatsbury No. 89 of 1934 (923, Vol. 29), d Chatsbury No. 165 of 1929.

CLASS.

535. EWE, under 1½ years old.

- 285 Captain A. E. T. Payne, "Payne's No. 46 of 1937" (3244, Vol. 30), lambed September, 1937, unshorn, bred by exhibitor, s Payne's No. 171 of 1935 (1154, Vol. 29), d Payne's No. 44 of 1934 (2709, Vol. 27).
- 286 Captain A. E. T. Payne, "Payne's No. 19 of 1937" (3236, Vol. 30), lambed September, 1937, unshorn, bred by exhibitor, s Payne's No. 70 of 1932 (761, Vol. 27), d Payne's No. YF81.
- 287 Fred. Carr, "Chatsbury No. 100 of 1937," lambed August or September, 1937, unshorn, bred by exhibitor, s Chatsbury No. 47 of 1934 (920, Vol. 29), d Chatsbury No. 94 of 1932.
- 288 Fred. Carr, "Chatsbury No. 119 of 1937," lambed August or September, 1937, unshorn, bred by exhibitor, s Chatsbury No. 47 of 1934 (920, Vol. 29), d Stud Ewe.

CLASS.

536. PEN OF 2 EWES, under 1½ years old.

- 289 Captain A. E. T. Payne, "Payne's No. 4 of 1937" (3228, Vol. 30) and "Payne's No. 100 of 1937" (3265, Vol. 30), lambed September, 1937, unshorn, bred by exhibitor, s's Payne's No. 204 of 1930 (608, Vol. 24), and Payne's No. 205 of 1935 (1155, Vol. 29), d's Payne's No. YF33 and Payne's No. Y7 of 1933 (2561, Vol. 26).
- 290 Captain A. E. T. Payne, "Payne's No. 178 of 1937" (3299, Vol. 30) and "Payne's No. 159 of 1937" (T.) (3287, Vol. 30), lambed September, 1937, unshorn, bred by exhibitor, s's Payne's No. 204 of 1930 (608, Vol. 24) and Payne's No. 70 of 1932 (761, Vol. 27), d's Payne's No. 131 of 1933 (2654, Vol. 26) and Payne's No. Y93 of 1933 (2634, Vol. 26).
- 291 Fred. Carr, "Chatsbury No. 12 of 1937" and "Chatsbury No. 160 of 1937," lambed August or September, 1937, unshorn, bred by exhibitor, s Chatsbury Toby No. 66 of 1933 (924, Vol. 29), d's Chatsbury No. 222 of 1935 and Chatsbury No. 8 of 1935.
- 292 Fred. Carr, "Chatsbury No. 205 of 1937" and "Chatsbury No. 189 of 1937," lambed August or September, 1937, unshorn, bred by exhibitor, s's Chatsbury No. 205 of 1935 (1173, Vol. 30) and Chatsbury No. 4 of 1935 (1170, Vol. 30), d's Chatsbury No. 50 of 1933 and Chatsbury No. 154 of 1932.

THE MOST RELIABLE BLOWFLY REMEDY IS COOPER'S POWDER DIP.

Obtainable from Cooper Agents or
New Zealand Loan & Mercantile Agency Co. Ltd., Melbourne.

THE YORKSHIRE INSURANCE CO. LTD.

THE LEADING LIVE STOCK Co. in the World.

Full particulars apply at Office on Show Grounds, or 26 QUEEN ST.

360

ROMNEY MARSH.

CLASS.

537. EWE, under 2½ years, closely and evenly shorn.

293 Captain A. E. T. Payne 'Payne's No. 71 of 1936' (3012, Vol. 29), lambed September, 1936, shorn before 2nd September, 1938, bred by exhibitor, s Payne's No. 44 of 1932 (760, Vol. 27), d Payne's No. 93 of 1928 (2029, Vol. 21).

294 Captain A. E. T. Payne, 'Payne's No. 116 of 1936' (3035, Vol. 29), lambed September, 1936, shorn before 2nd September, 1938, bred by exhibitor, s Payne's No. 180 of 1930 (607, Vol. 24), d Payne's No. 205 of 1930 (2458, Vol. 24).

'SAVAGE MEMORIAL CUP.'

CLASS.

538. *A MEMORIAL CUP, valued at £100 (presented by CAPTAIN A. E. T. PAYNE), for best ram and two ewes, over 1½ years old, bred by exhibitor, and entered in ordinary classes. (Special). The Cup to be competed for in perpetuity, and the winner's name to be engraved on it each year. The winner will have the right to hold the Cup until just prior to the Show next ensuing.

295 Captain A. E. T. Payne.

296 Fred. Carr.

CENTENARY BREEDERS' CUP.—A Cup, valued at 15 guineas, donated by THE AUSTRALIAN SOCIETY OF BREEDERS OF BRITISH SHEEP, will be awarded for the Best Group of Romney Marsh. The group shall consist of one ram and two ewes under 1½ years of age, bred by exhibitor, and entered in the ordinary classes. The Cup to be won three times before being won outright. The winner's name will be engraved on the Cup each year, and the winner will have the right to hold the Cup until just prior to the next Show. Winners.—1934: Arthur F. Carr. 1935: Capt. A. E. T. Payne. 1936: Estate late A. F. Carr. 1937: Capt. A. E. T. Payne.

ROMNEY MARSH BREEDERS' PLATE.—Special Prize of £5/5/-, presented by THE AUSTRALIAN SOCIETY OF BREEDERS OF BRITISH SHEEP (VICTORIAN BRANCH), will be awarded to the most successful exhibitor in this Section. Three points will be awarded for a first prize in each numbered class, two points for a second prize, and one point for a third prize, in all cases where the exhibitor is also the breeder of the prize-winning sheep. In the event of a tie, two points will be allotted for Champion awards and one point for Reserve Champion awards.

CHAMPION PRIZES.

ROMNEY MARSH RAM, any age—Government Certificate, Society's Rosette and Certificate presented by THE AUSTRALIAN SOCIETY OF BREEDERS OF BRITISH SHEEP.

RESERVE CHAMPION ROMNEY MARSH RAM—Society's Rosette.

ROMNEY MARSH EWE, any age—Government Certificate, Society's Rosette and Certificate presented by THE AUSTRALIAN SOCIETY OF BREEDERS OF BRITISH SHEEP.

RESERVE CHAMPION ROMNEY MARSH EWE—Society's Rosette.

TOONALLOOK ROMNEY MARSH STUD

Registered Flock No. 238 A.S.B.B.S.

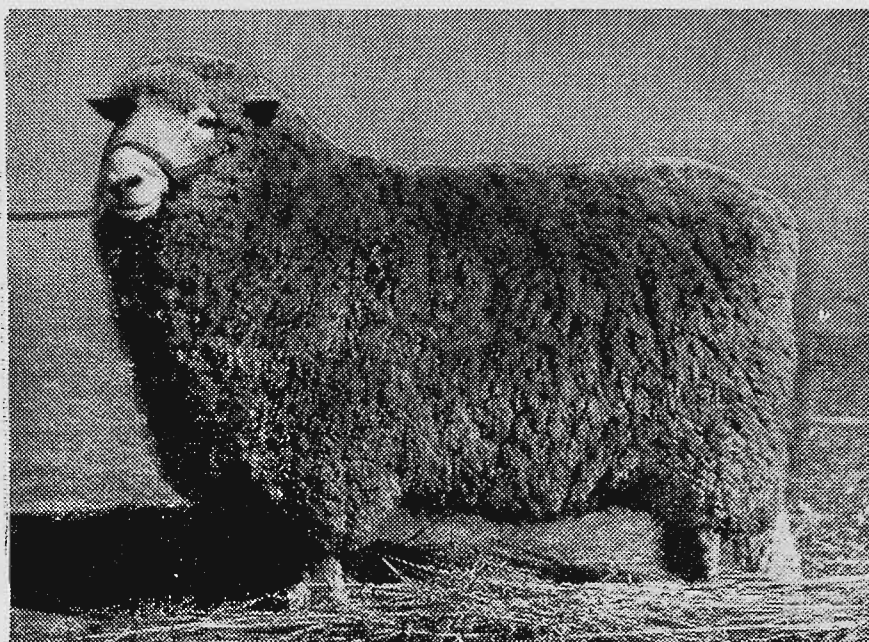

Toonallook, which lies in the Upper Murray country 28 miles from Albury, comprises 8200 acres freehold of picturesque well cleared hills and fertile valleys with beautiful warm rich flats, and has a rainfall of 27 in. per annum.

When Messrs. F. C. and N. L. Griffith acquired the property in 1935 (their father, Mr. Lionel C. Griffith, having purchased it in 1914 from the Mitchells), they lost no time in commencing a stud flock of Romney Marsh sheep and in laying down high class improvements. For many years Romney cross sheep have been a feature of the station's production, and the present owners aim in due course to run about 4000 bought Merino wethers, about 3000 Romney cross breeding ewes, and about 1000 high class Romney Marsh stud ewes, together with the resulting lambs and young sheep, besides a herd of about 300 Red Poll cattle.

The foundation of the stud comprised 542 ewes selected from over 1000 stud ewes purchased from Currandooley, where the late Mr. Harry Osborne had a well-known stud (Flock No. 34), which he founded in 1913 chiefly on Parorangi (N.Z.) blood, and maintained with English Romney Marsh rams. Messrs. Griffiths Bros. also purchased four hogget rams from Chatsbury and three rams from New Zealand, one of the latter being 98/35 from Parorangi, which won champion honours at Cootamundra show last year. At the Parorangi and Mahoe dispersal sales in 1937 they personally secured a number of the best stud ewes (in lamb to top sires), paying up to 32 guineas for same, and three rams, one of the latter being Parorangi 133/33, bought at 190 guineas.

There are 570 stud Romney breeding ewes to-day at Toonallook, 350 of which are due to lamb this year to the New Zealand rams. Although they exhibited at the Sydney Sheep Show for the first time last year, with imported sheep, seasonal conditions this year have kept the owners fully occupied and they have decided not to show. However, the stud will be represented next year with several promising young sheep of its own breeding.

Both Mr. Fred Griffith and his brother, Mr. Norman Griffith, are applying a methodical, intelligent, and practical interest to the development of the stud along sound lines, and buyers can be sure of satisfaction. Orders are now being booked for rams for forward delivery.

Enquiries to Breeders:—

F. C. & N. L. GRIFFITH

Toonallook, Albury, N.S.W. — Phone: Albury 576

Consult DENNYS, LASCELLES LIMITED, Melbourne, for your Stock or Land Requirements.

362

RYELANDS.

Section 31—Ryelands.

Judge: J. MOSES, Esq.

Stewards: D. K. McMILLAN.
W. N. LEREW.

Entries are accepted on the distinct understanding that stock may not be removed from the Show Grounds until after 5 p.m. on Friday, 30th September.

Prizes—First, £3; second, £1; third, Card.

Entry fee: Members, 7/-; Non-Members, 10/-.

Entries limited to two in each class from any one exhibitor.

All sheep must be tattooed. (See regulation at head of sheep Section.)

Exhibits of shorn sheep must be closely and evenly shorn on or before 1st September, 1938.

No sheep entered in a shorn Class may have more than three-quarters of an inch of wool on any part of its body on judging day.

CLASS.

539. RAM, 2½ years old and over.

- 297 C. G. Meier, "Holme Lacy Obvious" (imp.) (415, Vol. 30), lambed 1936, shorn 23rd November, 1937, bred by T. W. M. Perkins, England, s Holme Lacy Legacy [3142, R.F.B.], d Stud Ewe.
- 298 C. G. Meier, "Bylands Hero" (414, Vol. 30), lambed 11th August, 1935, shorn 4th October, 1937, bred by A. Meier, s Woodburn No. F17 (1103, Vol. 26), d Bylands No. E10 (T.) (618, Vol. 24).
- 299 W. F. a'B. Weigall, "Berrington Overture" (imp.) (350, Vol. 29), lambed 1935, shorn 22nd December, 1937, bred by Hon. Lord Cawley, England, s Thomas' Memento [2797, R.F.B.], d Stud Ewe.
- 300 E. M. Perdriau, "Thomas' Treasure" (imp.), lambed 1936, shorn 1st October, 1937, bred by D. J. Thomas, England, s Thomas' Realm [3262, R.F.B.], d Stud Ewe.
- 301 E. M. Perdriau, "Thomas' Triumph" (imp.), lambed 1936, shorn 1st October, 1937, bred by D. J. Thomas, England, s Thomas' Realm [3262, R.F.B.], d Stud Ewe.
- 302 John R. Clark, "Koorringal Park No. B16," lambed September, 1935, shorn November, 1937, bred by exhibitor, s Bylands Memorial (169, Vol. 27), d Parafield No. J59.

CLASS.

540. RAM, 1½ years old and under 2½ years old.

- 303 Harold D. Young, "Murroa Boxer," lambed 9th August, 1936, shorn November, 1937, bred by exhibitor, s Burnwood Henry (276, Vol. 28), d Woodburn No. H167 (1169, Vol. 27).
- 304 Harold D. Young, "Murroa Bounder" (447, Vol. 30), lambed 29th August, 1936, shorn November, 1937, bred by exhibitor, s Holme Lacy Legacy (imp.) (289, Vol. 29), d Burnwood No. J1 (1370, Vol. 28).
- 305 Lithgow and McIntosh, ———, lambed 1936, shorn November, 1937, bred by Dr. L. O. Betts.
- 306 E. M. Perdriau, "Parafield No. R149," lambed August or September, 1936, shorn 26th October, 1937, bred by exhibitor, s Berrington Hussar (imp.) (42, Vol. 23), d Parafield No. K65 (1623, Vol. 29).
- 307 E. M. Perdriau, "Parafield No. R83" (T.), lambed August or September, 1936, shorn 21st December, 1937, bred by exhibitor, s Berrington Hussar (imp.) (42, Vol. 23), d Woodburn No. E24 (639, Vol. 24).
- 308 Lady Knox, "Greenknowe No. H69," lambed August, 1936, shorn November, 1937, bred by exhibitor, s Holme Lacy Legacy (imp.) (289, Vol. 29), d Greenknowe No. F17 (T.) (1485, Vol. 29).

MELBOURNE BITTER

None Better

Consult DENNYS, LASCELLES LIMITED, MELBOURNE, for your Stock or Land Requirements.

RYELANDS.

363

541. RAM, under 1½ years old.

- 309 Harold D. Young, "Murroa No. H45," lambed 1937, shorn December, 1937, bred by exhibitor, s Burnwood Statesman (321, Vol. 29), d Burnwood No. L4 (1705, Vol. 29).
- 310 Harold D. Young, "Murroa No. H29," lambed September, 1937, shorn November, 1937, bred by exhibitor, s Burnwood Henry (276, Vol. 28), d Burnwood No. K3 (1704, Vol. 29).
- 311 D. Wadelton and Son, "Dalblair No. D54," lambed September, 1937, shorn December, 1937, bred by exhibitors, s Burnwood Lieutenant (320, Vol. 29), d Stud Ewe.
- 312 D. Wadelton and Son, "Airdrie Park No. A1," lambed August, 1937, unshorn, bred by E. K. Halliday, s Burnwood Lucknow (344, Vol. 29), d Stud Ewe.
- 313 S. M. Artaud, "Goombargana No. N8," lambed September, 1937, shorn November, 1937, bred by exhibitor, s Burnwood Chum (201, Vol. 28), d Woodburn No. 49.
- 314 C. G. Meier, "Bylands No. M94," lambed 17th September, 1937, shorn 27th November, 1937, bred by exhibitor, s Burnwood Liberty (168, Vol. 27), d Bylands No. K47 (1557, Vol. 29).
- 315 Henry Hodge, "The Oasis No. 137 of 1937," lambed September, 1937, unshorn, bred by F. D. King, s Holme Lacy Nobleman (imp.) [3273, R.F.B.], d Stud Ewe.
- 316 Henry Hodge, "Kartigi No. 3 of 1937," lambed August, 1937, unshorn, bred by exhibitor, s Bylands Hero (414, Vol. 30), d Bylands No. K46 (T.) (1556, Vol. 29).
- 317 G. A. Hall and Son, "Mascoma No. 15 of 1937," lambed September, 1937, shorn 18th November, 1937, bred by exhibitors, s Newlands No. 34 of 1936 (294, Vol. 29), d Mascoma No. 5 of 1936.

THIS YEAR *increase your*
lambling by using . . .



*Write
for
Pamphlets*

If your RAMS, STALLIONS or BOARS fail in the desired vitality, call SEXINE to their aid. It acts immediately, and is **ABSOLUTELY HARMLESS** to the system. One tablet dissolved in water and given as a drench will give the desired result. *We hold flattering testimonials from well-known graziers.*

PRICE: 13/6 per tube of 10 tablets

Lesser strengths for dogs, cats, birds, etc.

G. ARNOLD & CO. PTY. LTD., Dept. "M.S.L.," 35 Pitt St., Sydney

COOPER'S WORM TABLETS—The great tonic remedy for destroying worms in sheep.

Obtainable from Cooper Agents or
New Zealand Loan & Mercantile Agency Co. Ltd., Melbourne.

364

RYELANDS.

- 318 G. A. Hall and Son, "Mascoma No. 7 of 1937," lambed September, 1937, shorn 18th November, 1937, bred by exhibitors, s Newlands No. 34 of 1936 (294, Vol. 29), d Stud Ewe (N.Z.).
- 319 F. A. Newnham, ———, lambed August, 1937, shorn December, 1937, bred by exhibitor, s Quamby Wotan (326, Vol. 29), d Stud Ewe.
- 320 Lithgow and McIntosh, ———, lambed 1937, unshorn, bred by exhibitors.
- 321 Lithgow and McIntosh, ———, lambed 1937, unshorn, bred by exhibitors.
- 322 W. F. a'B. Weigall, ———, lambed 1937, unshorn, bred by exhibitor, s Berrington Overture (imp.) (351, Vol. 29), d Stud Ewe.
- 323 W. F. a'B. Weigall, ———, lambed 1937, unshorn, bred by exhibitor, s Berrington Overture (imp.) (351, Vol. 29), d Stud Ewe.
- 324 Mrs. Lilian E. Stokes, "Meadowbrook No. 1 of 1937," lambed August, 1937, shorn November, 1937, bred by exhibitor, s Berrington Overture (350, Vol. 29), d Rushbrook 770-4 (N.Z.).
- 325 E. M. Perdriau, "Parafield No. A27" (T.), lambed October, 1937, shorn 9th November, 1937, bred by exhibitor, s Woodburn No. H56 (431, Vol. 30), d Woodburn No. E76 (729, Vol. 25).
- 326 Miss Diana Landale, "Dahwilla No. 1 of 1937," lambed 5th August, 1937, shorn November, 1937, bred by Miss J. V. Landale, s Gowrie No. 9 of 1933 (164, Vol. 27), d Dahwilla No. 1 of 1933.
- 327 Miss Diana Landale, "Dahwilla No. 2 of 1937," lambed 10th August, 1937, shorn November, 1937, bred by Miss J. V. Landale, s Gowrie No. 9 of 1933 (164, Vol. 27), d Dahwilla No. 2 of 1933.
- 327a C. O. Jennings, "Corina No. 34 of 1937" (N.Z.), lambed October, 1937, unshorn, bred by L. J. and S. W. Galletly (N.Z.), s Ealing Corina (698, N.Z.R.F.B.), d Stud Ewe.

CLASS.

542. PEN OF 2 RAMS, under 1½ years old.

- 328 D. Wadeldon and Son, "Dalblair Stately" and "Dalblair Overture," lambed August, 1937, shorn December, 1937, bred by exhibitors, s's Woodburn Stanley (118, Vol. 26) and Berrington Overture (imp.) (350, Vol. 29), d's Woodburn No. E141 (688, Vol. 24) and Burnwood No. L1 (T.) (1573, Vol. 29).
- 329 S. M. Artaud, "Goombargana No. N24" and "Goombargana No. N26," lambed September, 1937, shorn November, 1937, bred by exhibitor, s Burnwood Chum (201, Vol. 28), d's Goombargana No. 32 and Ilam No. 10 (N.Z.).
- 330 C. G. Meier, "Bylands No. M68" and "Bylands No. M46," lambed 22nd and 14th August, 1937, shorn 27th November, 1937, bred by exhibitor, s Burnwood Liberty (168, Vol. 27), d's Bylands No. J6 (1251, Vol. 28) and Bylands No. J26 (T.) (1260, Vol. 28).
- 331 Henry Hodge, "Kartigi No. 11 of 1937" and "Kartigi No. 4 of 1937," lambed August, 1937, unshorn, bred by exhibitor, s's Rudduck's No. 9 of 1934 (433, Vol. 30) and Burnwood Liberty (168, Vol. 27), d's Rudduck's No. 3 of 1933 and Bylands No. J31.
- 332 F. A. Newnham, ———, lambed August, 1937, shorn December, 1937, bred by exhibitor, s Quamby Wotan (326, Vol. 29), d's Stud Ewes.
- 333 F. A. Newnham, ———, lambed August, 1937, shorn December, 1937, bred by exhibitor, s Quamby Wotan (326, Vol. 29), d's Stud Ewes.
- 334 Lithgow and McIntosh, ———, lambed 1937, unshorn, bred by exhibitors.
- 335 Lithgow and McIntosh, ———, lambed 1937, unshorn, bred by exhibitors.
- 336 Harold D. Young, "Murroa No. H39" and "Murroa No. H31," lambed September, 1937, unshorn, bred by exhibitor, s Burnwood Henry (276, Vol. 28), d's Woodburn No. H23 (1043, Vol. 27) and Burnwood No. J15 (1371, Vol. 28).

FOSTER'S LAGER
Australia's National Beverage

*The products that do
the job* 

A.H.P. Starlines



A.H.P. Protein Concentrate consists of blended foods, high in protein content. The body building properties of this food have proven themselves an excellent aid to ewes during the lambing season. Healthy sheep must naturally grow more wool.



A.H.P. Tricalik Concentrate contains:—

34% Calcium (Lime) 35% Phosphorus (as P_2O_5)
15% Iron (as Limonite), and the balance, Carbo-Animalis
and Cobalt.

"Tricalik" will give your stock a maximum supply of minerals at a minimum cost.



A.H.P. Drench is a combination of drugs suspended in an emulsion. This method of administering anthelmintics to sheep having been proved highly efficient in both Australia and overseas.

"A.H.P. Drench" is efficient against stomach, intestinal worms and fluke.



Willscour Branding Oil—Does not contain tar, pitch or any substance injurious to wool. Will mark wet sheep. Will do more sheep to the gallon. Will last from "shear to shear."

THE 7 GUARANTEE BRANDING FLUID.

Other Products Manufactured by A.H.P.:—

A.H.P. Sheep Nuts
A.H.P. Sterilised Bone Flour
Borocide Fly Dressing

Limolik Salt Blocks
A.H.P. Nicotine and Bluestone Drench
A.H.P. Carbontetrachloride Drenches

ANIMAL HEALTH PRODUCTS **PTY. LTD.**

573 BOTANY ROAD, WATERLOO, N.S.W.

Stocks obtainable from:
New Zealand Loan and Mercantile Agency Co. Ltd., 530 Collins St., Melb., Vic.

"A.H.P.," the New Emulsified Drench, will Rid Your Flocks of Fluke and Worms and Stay Active in the Tissue a Month After Drenching.

Sole Agents:
New Zealand Loan & Mercantile Agency Co. Ltd., Melbourne.

366

RYELANDS.

CLASS.

543. RAM, under 1½ years, closely and evenly shorn.

- 337 (Entry withdrawn.)
- 338 D. Wadeldon and Son, "Dalblair No. D20," lambed August, 1937, shorn August, 1938, bred by exhibitors, s Berrington Overture (imp.) (350, Vol. 29), d Burnwood No. L30 (1592, Vol. 29).
- 339 S. M. Artaud, "Goombargana No. N19," lambed September, 1937, shorn before 2nd September, 1938, bred by exhibitor, s Burnwood Chum (201, Vol. 28), d Goombargana No. 24.
- 340 C. G. Meier, "Bylands No. M49," lambed 14th August, 1937, shorn 27th November, 1937, bred by exhibitor, s Bylands Hero (414, Vol. 30), d Bylands No. J22 (T.) (1258, Vol. 28).
- 341 Henry Hodge, "Kartigi No. 6 of 1937," lambed August, 1937, shorn prior to 2nd September, 1938, bred by exhibitor, s Bylands Hero (414, Vol. 30), d Bylands No. K11 (T.) (1536, Vol. 30).
- 342 Lithgow and McIntosh, ———, lambed 1937, shorn before 2nd September, 1938, bred by exhibitors.
- 343 Lithgow and McIntosh, ———, lambed 1937, shorn before 2nd September, 1938, bred by exhibitors.
- 344 W. F. a'B. Weigall, ———, lambed 1937, shorn before 2nd September, 1938, bred by exhibitor, s Berrington Overture (imp.) (351, Vol. 29), d Stud Ewe.
- 345 Mrs. Lilian E. Stokes, "Meadowbrook No. 2 of 1937," lambed August, 1937, shorn before 2nd September, 1938, bred by exhibitor, s Berrington Overture (imp.) (350, Vol. 29), d Rushbrook 770-7 (N.Z.).
- 346 E. M. Perdriau, ———, lambed August or September, 1937, shorn 1st September, 1938, bred by exhibitor.
- 347 G. L. Wilson and Son, "Wilson House No. 4 of 1937," lambed August, 1937, shorn before 2nd September, 1938, bred by exhibitors, s Ercildoune No. 180 of 1935 (285, Vol. 29), d No. 5 (N.Z.).

CLASS.

544. EWE, any age, with her own lamb at foot.

- 348 S. M. Artaud, "Goombargana No. 30 of 1934" (1409, Vol. 29), lambed September, 1934, shorn November, 1937, bred by exhibitor, s Woodburn No. F56 (93, Vol. 26), d Woodburn No. F71.
- 349 C. G. Meier, "Bylands No. H14" (1005, Vol. 27), lambed 6th August, 1933, shorn 4th October, 1937, bred by A. Meier, s Woodburn No. F17 (110, Vol. 26), d Bylands No. 7 (469, Vol. 23).
- 350 F. A. Newnham, ———, lambed August, 1934, shorn December, 1937, bred by exhibitor, s Greenknowe Rhymer (115, Vol. 26), d Stud Ewe.
- 351 F. A. Newnham, ———, lambed August, 1935, shorn December, 1937, bred by J. Woods, s Brecknock No. 583 (92, Vol. 25), d Stud Ewe.
- 352 Lithgow and McIntosh, ———, lambed 1935, shorn November, 1937, bred by S. J. Berryman.
- 353 John R. Clarke, ———, lambed 1935, shorn November, 1937, bred by exhibitor, s Bylands Memorial (169, Vol. 27), d Stud Ewe.

CLASS.

545. EWE, 2½ years old and over.

- 354 S. M. Artaud, "Goombargana No. 8 of 1933" (1400, Vol. 29), lambed September, 1933, shorn November, 1937, bred by exhibitor, s Woodburn No. F56 (93, Vol. 26), d Woodburn No. F86.
- 355 C. G. Meier, "Bylands No. H23" (1009, Vol. 27), lambed 12th August, 1933, shorn 4th October, 1937, bred by A. Meier, s Woodburn No. F17 (110, Vol. 26), d Bylands No. 10 (470, Vol. 23).
- 356 Lithgow and McIntosh, ———, lambed 1935, shorn November, 1937, bred by S. J. Berryman.
- 357 E. M. Perdriau, "Parafield No. K211," lambed August or September, 1934, shorn 26th October, 1937, bred by exhibitor, s Woodburn No. H30 (182, Vol. 27), d Woodburn No. H32 (1085, Vol. 27).
- 358 John R. Clarke, "The Oasis No. 31 of 1935," lambed September, 1935, shorn November, 1937, bred by F. D. King, s Rushbrook Dandy II. (N.Z.) (230, Vol. 28), d Stud Ewe.
- 359 John R. Clarke, "Parafield No. J72" (988, Vol. 27), lambed September, 1933, shorn November, 1937, bred by E. M. Perdriau, s Woodburn Harry (84, Vol. 25), d Woodburn No. E12 (633, Vol. 24).
- 360 Dr. Ramsay Mailer, "Maneroo No. 12 of 1935," lambed 1935, shorn November, 1937, bred by exhibitor, s Ewell Prince (167, Vol. 27), d Stud Ewe.

THE BEST RABBIT POISON ON THE MARKET IS "CLEAN SWEEP."

Obtainable from Sole Agents:
New Zealand Loan & Mercantile Agency Co. Ltd., Melbourne.

RYELANDS.

367

CLASS.

546. EWE, 1½ years old and under 2½ years old.

- 361 S. M. Artaud, "Goombargana No. 75 of 1936" (1428, Vol. 29), lambed September, 1936, shorn November, 1937, bred by exhibitor, s Burnwood Chum (201, Vol. 28), d Goombargana No. 28.
- 362 C. G. Meier, "Bylands No. L12" (1765, Vol. 30), lambed 7th August, 1936, shorn 27th October, 1937, bred by exhibitor, s Woodburn No. F17 (110, Vol. 26), d Bylands No. E10 (T.) (618, Vol. 24).
- 363 W. F. a'B. Weigall, —, lambed 1936, shorn September, 1937, bred by exhibitor, s Berrington Overture (imp.) (351, Vol. 29), d Stud Ewe.
- 364 John R. Clarke, "Holme Lacy O25" (imp.), lambed April 1936, shorn December, 1937, bred by T. W. M. Perkins, England, s Nant Fawr Observer [3200 R.F.B.], d Stud Ewe.
- 365 John R. Clarke, "Koorringal Park No. C10," lambed September, 1936, shorn November, 1937, bred by exhibitor, s Woodburn Sid (85, Vol. 25), d Woodburn No. H18.
- 366 Dr. Ramsay Mailer, "Shucknall No. K3" (imp.), lambed 1936, shorn January, 1938, bred by H. Moore, England, s Thomas' Model [2654 R.F.B.], d Stud Ewe.
- 367 Dr. Ramsay Mailer, "Shucknall No. K1" (imp.), lambed 1936, shorn January, 1938, bred by H. Moore, England, s Thomas' Model [2654 R.F.B.], d Stud Ewe.

CLASS.

547. EWE, under 1½ years old.

- 368 D. Wadelton and Son, "Dalblair No. D2," lambed August, 1937, shorn December, 1937, bred by exhibitors, s Burnwood Liberator (272, Vol. 28), d Stud Ewe.
- 369 D. Wadelton and Son, "Dalblair No. D42," lambed September, 1937, shorn December, 1937, bred by exhibitors, s Burnwood Lieutenant (320, Vol. 29), d Stud Ewe.
- 370 S. M. Artaud, "Goombargana No. N9," lambed September, 1937, shorn November, 1937, bred by exhibitor, s Burnwood Chum (201, Vol. 28), d Stud Ewe (N.Z.).
- 371 C. G. Meier, "Bylands No. M77," lambed 28th August, 1937, shorn 27th November, 1937, bred by exhibitor, s Burnwood Liberty (168, Vol. 27), d Bylands No. H24 (1010, Vol. 27).
- 372 Henry Hodge, "The Oasis No. 237 of 1937," lambed September, 1937, unshorn, bred by F. D. King, s Holme Lacy Nobleman (imp.) [3273 R.F.B.], d Stud Ewe.
- 373 Henry Hodge, "Kartigi No. 7 of 1937," lambed August, 1937, unshorn, bred by exhibitor, s Burnwood Liberty (168, Vol. 27), d Bylands No. J21 (T.) (1257, Vol. 28).
- 374 F. A. Newnham, —, lambed August, 1937, shorn December, 1937, bred by exhibitor, s Quamby Wotan (326, Vol. 29), d Stud Ewe.
- 375 Lithgow and McIntosh, —, lambed 1937, unshorn, bred by exhibitors.
- 376 Lithgow and McIntosh, —, lambed 1937, unshorn, bred by exhibitors.
- 377 E. M. Perdriau, —, lambed August or September, 1937, shorn 9th November, 1937, bred by exhibitor.
- 378 John R. Clarke, "Koorringal Park No. D1," lambed September, 1937, shorn February, 1938, bred by exhibitor, s Woodburn No. F17 (110, Vol. 26), d Holme Lacy No. 42 of 1933 (imp.) (1982, Vol. 27).

CLASS.

548. PEN OF 2 EWES, under 1½ years old.

- 379 D. Wadelton and Son, "Dalblair No. D45" and "Dalblair No. D25," lambed September, 1937, shorn December, 1937, bred by exhibitors, s's Parafield No. J37 (441, Vol. 30) and Burnwood Liberator (272, Vol. 28), d's Stud Ewes.
- 380 C. G. Meier, "Bylands No. M62" and "Bylands No. M44," lambed 18th and 16th August, 1937, shorn 27th November, 1937, bred by exhibitor, s's Burnwood Liberty (168, Vol. 27) and Woodburn No. F17 (110, Vol. 26), d's Bylands No. J25 (1259, Vol. 28) and Bylands No. G6 (939, Vol. 26).
- 381 Henry Hodge, "Kartigi No. 12 of 1937" and "Kartigi No. 1 of 1937," lambed August, 1937, unshorn, bred by exhibitor, s's Rudduck's No. 9 of 1934 (433, Vol. 30) and Burnwood Liberty (168, Vol. 27), d's Rudduck's No. 3 of 1933 and Bylands No. H22 (1008, Vol. 27).
- 382 F. A. Newnham, —, lambed August, 1937, shorn December, 1937, bred by exhibitor, s Quamby Wotan (326, Vol. 29), d's Stud Ewes.

MERCHANDISE for STATION, FARM & HOME.

Send for Our Free Catalogue

New Zealand Loan & Mercantile Agency Co. Ltd., Melbourne.

368

RYELANDS.

- 383 F. A. Newnham, ———, lambled August, 1937, shorn December, 1937, bred by exhibitor, s Quamby Wotan (326, Vol. 29), d's Stud Ewes.
384 Lithgow and McIntosh, ———, lambled 1937, unshorn, bred by exhibitors.
385 Lithgow and McIntosh, ———, lambled 1937, unshorn, bred by exhibitors.
386 John R. Clarke, "Koorinal Park No. D17" and "Koorinal Park No. D33," lambled September, 1937, shorn February, 1938, bred by exhibitors, s's Koorinal Park No. B23 (378, Vol. 30) and Holme Lacy Nobleman (imp.) [3273, R.F.B.], d's Stud Ewes.

CLASS.

549. EWE, under 1½ years, closely and evenly shorn.

- 387 S. M. Artaud, "Goombargana No. N27," lambled September, 1937, shorn before 2nd September, 1938, bred by exhibitor, s Burnwood Chum (201, Vol. 28), d Goombargana No. 38.
388 Henry Hodge, "Kartigi No. 8 of 1937," lambled August, 1937, shorn before 2nd September, 1938, bred by exhibitor, s Burnwood Liberty (168, Vol. 27), d Bylands No. J21 (T.) (1257, Vol. 28).
389 Lithgow and McIntosh, ———, lambled 1937, shorn before 2nd September, 1938, bred by exhibitor.
390 W. F. a'B. Weigall, ———, lambled 1937, shorn before 2nd September, 1938, bred by exhibitor, s Berrington Overture (imp.) (351, Vol. 29), d Stud Ewe.
391 E. M. Perdriau, "Parafield No. A187," lambled August or September, 1937, shorn 1st September, 1938, bred by exhibitor, s Parafield No. J136 (335, Vol. 29), d Woodburn No. H178 (1179, Vol. 27).
392 Lithgow and McIntosh, ———, lambled 1937, shorn before 2nd September, 1938, bred by exhibitors.
393 John R. Clarke, ———, lambled September, 1937, shorn before 2nd September, 1938, bred by exhibitor, s Koorinal Park No. B23 (378, Vol. 30), d Stud Ewe.

"BURNWOOD" CUP.

A CUP, valued at 10 guineas, donated by JOHN McINTOSH, Esq., will be awarded for the Best Group of Ryelands. The Group shall consist of One Ram and Two Ewes under 1½ years of age, bred by exhibitor, and entered in the ordinary classes. The Cup to be won three times in succession or five times in all before being won outright. The winner's name will be engraved on the Cup each year, and the winner will have the right to hold the Cup until the Show next ensuing. Winners.—1937, C. G. Meier.

RYELAND BREEDERS' PLATE.—A Special Prize of £5/5/-, presented by THE AUSTRALIAN SOCIETY OF BREEDERS OF BRITISH SHEEP (VICTORIAN BRANCH), will be awarded to the most successful exhibitor in this Section. Three points will be awarded for a first prize in each numbered class, two points for a second prize and one point for a third prize, in all cases where the exhibitor is also the breeder of the prize-winning sheep. In the event of a tie, two points will be allotted for Champion awards and one point for Reserve Champion awards.

MEDALS donated by THE RYELAND FLOCK BOOK SOCIETY (ENGLAND) will be awarded to the winners of the Champion Prizes for Rams and Ewes.

CHAMPION PRIZES.

RYELAND RAM, any age—Government Certificate, Society's Rosette and Certificate presented by THE AUSTRALIAN SOCIETY OF BREEDERS OF BRITISH SHEEP.

RESERVE CHAMPION RYELAND RAM—Society's Rosette.

RYELAND EWE, any age—Government Certificate, Society's Rosette and Certificate presented by THE AUSTRALIAN SOCIETY OF BREEDERS OF BRITISH SHEEP.

RESERVE CHAMPION RYELAND EWE—Society's Rosette.

RID YOUR LAND OF RABBITS BY USING "CLEAN SWEEP."

Obtainable from Storekeepers or Sole Agents for Victoria.
New Zealand Loan & Mercantile Agency Co. Ltd., Melbourne.

DORSET HORNS.

369

Section 32—Dorset Horns.

Judge: H. S. HENLEY, Esq.

Stewards: J. A. PATTERSON, Esq.
R. B. M. GERRAND, Esq.

Entries are accepted on the distinct understanding that stock may not be removed from the Show Grounds until after 5 p.m. on Friday, 30th September.

Prizes—First, £3; second, £1; third, Card.

Entry fee: Members, 7/-; Non-Members, 10/-.

Entries limited to two in each class from any one exhibitor.

All sheep must be tattooed. (See regulation at head of Sheep Section.)

St. Mary's Dorset Horn Stud

A. KNIGHT & SONS, LAKE BOLAC,

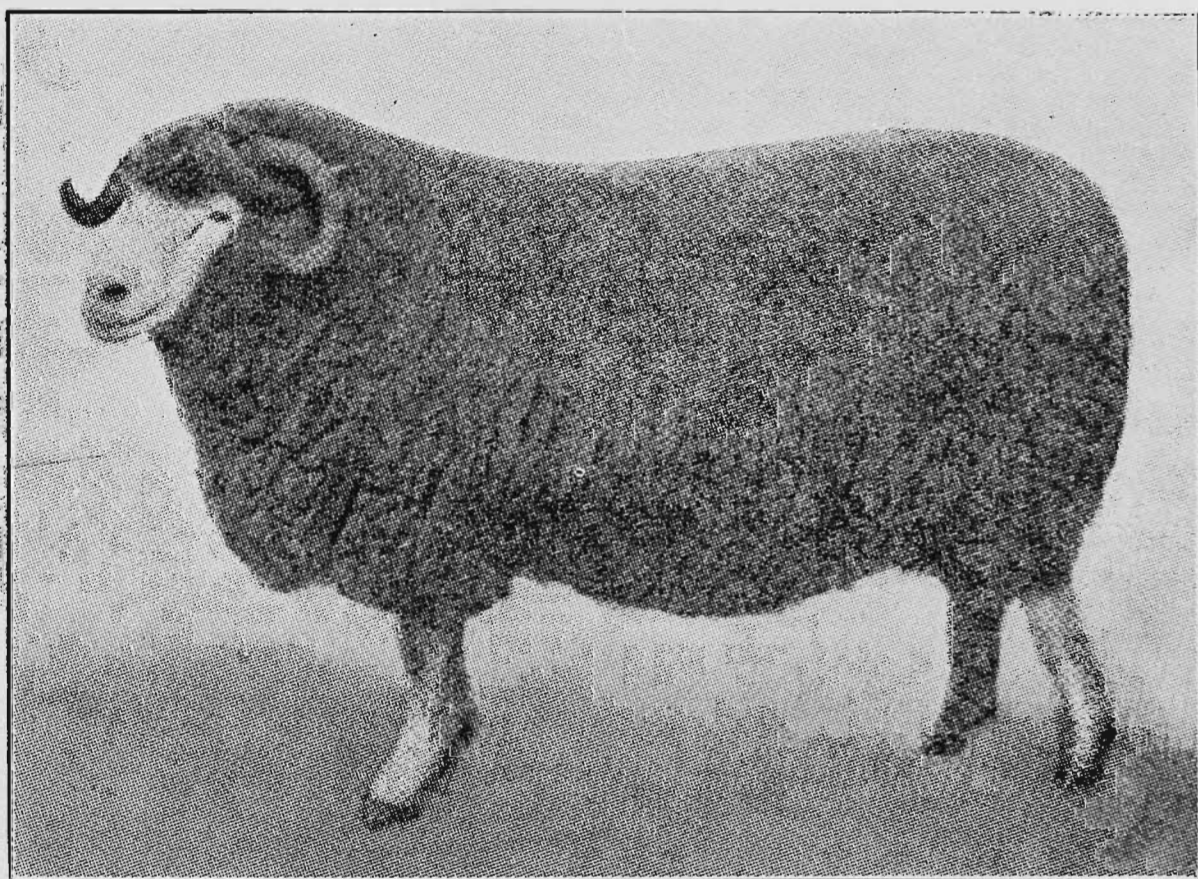

Champion Dorset Horn Ewe, "Royal" Show, 1929.

Some Recent Winnings:

Champion Ewe, Melbourne Sheepbreeders' Show, 1928-29-30-31-32. Champion Ewe, Melbourne Royal, 1929-30-31. Champion Ewe, Ballarat Sheep Show, 1928-29-30-31, and many other Champions at Country Shows. Champion Ram, Melbourne Sheep Show, 1928-29-31-32; Royal, 1931; and Reserve, 1931, Ballarat Sheep Show, 1928-29-31-32. Symondsburry No. 460 was Sire of First Prize and Reserve Champion 2-Tooth Ewe, Melbourne Sheepbreeders' Show, in 1935; also Sire of First Prize and Reserve Champion Ram at same Show in 1935.

Stud Stock for Sale by this Great Imported Sire.

The Ideal Rams for Raising Fat Lambs. Particulars on Application.

Dorset Horn Cross Sucker Lambs from Cowangie realised 32/11 at Newmarket in August. Selling Agents: DENNYS, LASCELLES LIMITED.

370

DORSET HORNS.

Exhibits of shorn sheep must be closely and evenly shorn on or before 1st September, 1938.

No sheep entered in a shorn Class may have more than three-quarters of an inch of wool on any part of its body on judging day.

CLASS.

550. RAM, 2½ years old and over.

- 394 A. Alleyn and Sons, "Alleynside No. 283 of 1934" (1041, Vol. 28), lambed 17th April, 1934, shorn October, 1937, bred by exhibitors, s Broughton No. 994 (653, Vol. 25), d Alleynside No. 13.
- 395 W. G. Brisbane and Sons, "Alleynside No. 286 of 1934" (1236, Vol. 29), lambed 7th May, 1934, shorn November, 1937, bred by A. Alleyn and Sons, s Broughton No. 994 (653, Vol. 25), d Alleynside No. 60.
- 396 R. H. Wilson, "Newbold No. 39 of 1935" (1209, Vol. 29), lambed 20th April, 1935, shorn October, 1937, bred by W. J. Dawkins, s Newbold No. 43 of 1933 (932, Vol. 27), d Newbold No. 60 of 1929.
- 397 T. S. Austin, "Myuna No. 1 of 1934" (1240, Vol. 29), lambed September, 1934, shorn 4th September, 1937, bred by exhibitor, s Moorookyle No. 3 of 1929 (415, Vol. 23), d Myuna No. 145 of 1932.
- 398 T. S. Austin, "Myuna No. 2 of 1934" (1241, Vol. 29), lambed September, 1934, shorn 4th September, 1937, bred by exhibitor, s Myuna No. 2 of 1931 (778, Vol. 26), d Myuna No. 327 of 1932.
- 399 G. Howard Earp, "Athlea No. 119 of 1935" (1349, Vol. 29), lambed June, 1935, shorn 1st September, 1937, bred by exhibitor, s Athlea No. 92 of 1931 (826, Vol. 26), d Athlea No. 77 of 1932.

CLASS.

551. RAM, 1½ years old and under 2½ years old.

- 400 A. Alleyn and Sons, "Alleynside No. 414 of 1936" (1512, Vol. 30), lambed 4th April, 1936, shorn August, 1937, bred by exhibitors, s Broughton No. 994 (653, Vol. 25), d Alleynside No. 30.
- 401 A. Alleyn and Sons, "Alleynside No. 413 of 1936" (1511, Vol. 30), lambed 4th April, 1936, shorn August, 1937, bred by exhibitors, s Broughton No. 994 (653, Vol. 25), d Alleynside No. 103.
- 402 O. Weppner, "Newbold No. 226 of 1936" (1494, Vol. 29), lambed 17th April, 1936, shorn November, 1937, bred by W. J. Dawkins, s Newbold No. 87 of 1934 (1326, Vol. 29), d Newbold No. 83 of 1930.
- 403 T. S. Austin, "Myuna No. 1 of 1936," lambed September, 1936, shorn 4th September, 1937, bred by exhibitor, s Myuna No. 2 of 1931 (778, Vol. 26), d Stud Ewe.
- 404 T. S. Austin, "Myuna No. 2 of 1936," lambed May, 1936, shorn 4th September, 1937, bred by exhibitor, s Myuna No. 1 of 1932 (899, Vol. 27), d Eilyer No. 761.
- 405 W. J. Dawkins, "Newbold No. 336 of 1936," lambed 28th May, 1936, shorn 19th October, 1937, bred by exhibitor, s Newbold No. 43 of 1933 (922, Vol. 27), d Newbold No. 285 of 1932.
- 406 G. Howard Earp, "Athlea No. 9 of 1936," lambed May, 1936, shorn 30th September, 1937, bred by exhibitor, s Athlea No. 83 of 1934 (1348, Vol. 29), d Athlea No. 194 of 1934.
- 407 G. Howard Earp, "Athlea No. 230 of 1936," lambed August, 1936, shorn 1st September, 1937, bred by exhibitor, s Athlea No. 83 of 1934 (1348, Vol. 29), d Athlea No. 34 of 1933.
- 408 W. S. Kelly and Sons, "Merrindie No. 15 of 1936" (1608, Vol. 30), lambed April, 1936, shorn October, 1937, bred by exhibitors, s Merrindie No. 1755 of 1932 (1139, Vol. 28), d Merrindie No. 1811.
- 409 R. R. Hart and Sons, "Glen Devon No. 801 of 1936," lambed April, 1936, shorn October, 1937, bred by exhibitors, s Newbold No. 169 of 1934 (1114, Vol. 28), d Glen Devon No. 308.
- 410 A. E. Enders, "Newbold No. 316 of 1936" (1352, Vol. 29), lambed 9th May, 1936, shorn 21st October, 1937, bred by W. J. Dawkins, s Newbold No. 188 of 1934 (1331, Vol. 29), d Newbold No. 261.
- 411 A. E. Enders, "Eurobin Coronation," lambed April, 1936, shorn 21st October, 1937, bred by exhibitor, s Eurobin Bold Boy (947, Vol. 27), d Stud Ewe.

Torrumbarry Estate

ECHUCA

DORSET HORN STUD

FOUNDED IN 1922 BY MR. H. L. BAILLIEU, WITH
A COMBINATION OF THE BEST IMPORTED
AND SOUTH AUSTRALIAN BLOOD.



Two of the Ram Lambs Imported in 1936.

Dorsets are early and prolific lamb breeders. The Torrumbarry Estate Dorset Stud is one of the largest in Australia, and is noted for the soundness of its sheep and their strong down character.

The Stud was further augmented in September, 1936, by the importation of five Rams and 20 Special Stud Ewes, personally selected in England by Mr. H. L. Baillieu. These sheep, after selection, won first prizes at Royal Sussex and County Shows; also first, second, third and champion prizes at Royal Show held at Bristol.

STUD AND FLOCK RAMS FOR SALE.

Apply:

**H. L. Baillieu, Torrumbarry Estate,
Echuca.**

"A.H.P.," the New Emulsified Drench for Fluke and Worms in Sheep, is EFFICIENT, SAFE and ECONOMICAL.

Sole Agents:

New Zealand Loan & Mercantile Agency Co. Ltd., Melbourne.

372

DORSET HORNS.

CLASS.

552. RAM, under 1½ years old.

- 412 A. Alleyn and Sons, "Alleynside No. 620 of 1937," lambed 30th March, 1937, shorn September, 1937, bred by exhibitors, s Broughton No. 298 of 1934 (1449, Vol. 28), d Alleynside No. 322.
- 413 A. Alleyn and Sons, "Alleynside No. 713 of 1937," lambed 23rd April, 1937, shorn September, 1937, bred by exhibitors, s Wullara No. 67 of 1932 (1239, Vol. 29), d Alleynside No. 147.
- 414 O. Weppner, "Oswaldene No. 843 of 1937," lambed 15th April, 1937, shorn October, 1937, bred by exhibitor, s Newbold No. 83 of 1934 (1035, Vol. 27), d Newbold No. 104 of 1932 (369, Vol. 29).
- 415 W. G. Brisbane and Sons, "Karmila No. 65 of 1937," lambed 29th September, 1937, shorn January, 1938, bred by exhibitors, s Alleynside No. 286 of 1934 (1236, Vol. 27), d Karmila No. 16.
- 416 R. and J. Galloway, —, lambed 28th April, 1937, shorn October, 1937, bred by exhibitors, s Mount Pleasant No. 1332 (685, Vol. 25), d Stud Ewe.
- 417 R. H. Wilson, "Kismet No. 110 of 1937," lambed 14th April, 1937, shorn October, 1937, bred by exhibitor, s Broughton No. 36 of 1935 (1142, Vol. 28), d Wullara No. 99 of 1933.
- 418 R. H. Wilson, "Kismet No. 206 of 1937," lambed 6th August, 1937, shorn October, 1937, bred by exhibitor, s Broughton No. 36 of 1935 (1142, Vol. 28), d Wullara No. 64 of 1933.
- 419 T. S. Austin, "Myuna No. 266 of 1937," lambed May, 1937, shorn 4th September, 1937, bred by exhibitor, s Myuna No. 4 of 1935 (1521, Vol. 30), d Myuna No. 5-451.
- 420 T. S. Austin, "Myuna No. 4 of 1937," lambed April, 1937, shorn 4th September, 1937, bred by exhibitor, s Myuna No. 4 of 1931 (781, Vol. 26), d Myuna No. 3-29.
- 421 W. J. Dawkins, "Newbold No. 13 of 1937," lambed 5th April, 1937, shorn 1st August, 1937, bred by exhibitor, s Newbold No. 286 of 1935 (1337, Vol. 29), d Newbold No. 182 of 1933.
- 422 W. J. Dawkins, "Newbold No. 152 of 1937," lambed 18th May, 1937, shorn 19th October, 1937, bred by exhibitor, s Newbold No. 286 of 1935 (1337, Vol. 29), d Newbold No. 262 of 1935.
- 423 W. S. Kelly and Sons, "Merrindie No. 34 of 1937," lambed April, 1937, shorn August, 1937, bred by exhibitors, s Mappercombe No. 39 of 1934 (imp.) (1396, Vol. 29), d Merrindie No. 107 of 1934.
- 424 R. R. Hart and Sons, "Glen Devon No. 66 of 1937," lambed April, 1937, shorn October, 1937, bred by exhibitors, s Newbold No. 113 of 1935 (1328, Vol. 29), d Glen Devon No. 623.
- 425 A. A. Long, —, lambed 1937, shorn October, 1937, bred by exhibitor, s Middle Park No. 56 of 1933 (1112, Vol. 29), d Stud Ewe.
- 426 A. A. Long, —, lambed 1937, shorn October, 1937, bred by exhibitor, s Middle Park No. 56 of 1933 (1112, Vol. 29), d Stud Ewe.
- 427 W. and E. Roberts Thomson, "Wynyard No. 8 of 1937," lambed 12th April, 1937, shorn November, 1937, bred by exhibitors, s Junction Lodge No. 1 of 1934 (1220, Vol. 28), d Myuna No. 550.
- 428 W. and E. Roberts Thomson, "Wynyard No. 6 of 1937," lambed 2nd April, 1937, shorn November, 1937, bred by exhibitors, s Nicholas Premier (862, Vol. 26), d Myuna No. 447.
- 429 A. E. Enders, "Eurobin No. 3 of 1937," lambed September, 1937, unshorn, bred by exhibitor, s Newbold No. 316 of 1936 (1352, Vol. 29), d Stud Ewe.
- 430 A. E. Enders, "Eurobin No. 6 of 1937," lambed May, 1937, shorn October, 1937, bred by exhibitor, s Eurobin Bold Boy (947, Vol. 27), d Stud Ewe.

MATTHEW LANG & CO. WHOLESALE & FAMILY Wine & Spirit Merchants.

**W. W. Senior, F. W. Stacey
57 MARKET STREET.**

Telephone M 5013

A word to the wise—
Cooper's Milk Oil Fluid is scientifically perfect.

Obtainable from Cooper Agents or
New Zealand Loan & Mercantile Agency Co. Ltd., Melbourne.

DORSET HORNS.

373

CLASS.

553. RAM, under 1½ years, closely and evenly shorn.

- 431 A. Alleyn and Sons, "Alleynside No. 607 of 1937," lambed 26th March, 1937, shorn before 2nd September, 1938, bred by exhibitors, s Broughton No. 298 of 1934 (1449, Vol. 28), d Alleynside No. A400.
- 432 O. Weppner, "Oswaldene No. 828 of 1937," lambed 8th April, 1937, shorn before 2nd September, 1938, bred by exhibitor, s Newbold No. 83 of 1934 (1035, Vol. 27), d Newbold No. 40 of 1932 (368, Vol. 29.)
- 433 O. Weppner, "Yuulong No. A978," lambed May, 1937, shorn before 2nd September, 1938, bred by F. E. Selwyn Scott, s Clenstone No. 327 of 1933 (imp.) (1030, Vol. 27), d Talindert No. 588.
- 434 W. G. Brisbane and Sons, "Karmila No. 57 of 1937," lambed 15th April, 1937, shorn before 2nd September, 1938, bred by exhibitors, s Alleynside No. 286 of 1934 (1236, Vol. 29), d Karmila No. 36.
- 435 R. H. Wilson, "Kismet No. 157 of 1937," lambed June, 1937, shorn 1st August, 1938, bred by exhibitor, s Broughton No. 36 of 1935, d Stud Ewe.
- 436 R. H. Wilson, "Kismet No. 218 of 1937," lambed July, 1937, shorn 6th August, 1938, bred by exhibitor, s Newbold No. 39 of 1935 (1209, Vol. 28), d Picola No. 16.
- 437 W. J. Dawkins, "Newbold No. 18 of 1937," lambed 6th April, 1937, shorn 30th August, 1938, bred by exhibitor, s Newbold No. 286 of 1935 (1337, Vol. 29), d Newbold No. 198 of 1933.
- 438 W. J. Dawkins, "Newbold No. 161 of 1937," lambed 27th May, 1937, shorn 17th August, 1938, bred by exhibitor, s Newbold No. 286 of 1935 (1337, Vol. 29), d Newbold No. 163 of 1934.
- 439 R. R. Hart and Sons, "Glen Devon No. 161 of 1937," lambed June, 1937, shorn before 2nd September, 1938, bred by exhibitors, s Newbold No. 49 of 1933 (962, Vol. 27), d HK1.

HILLDROP DORSET HORN STUD

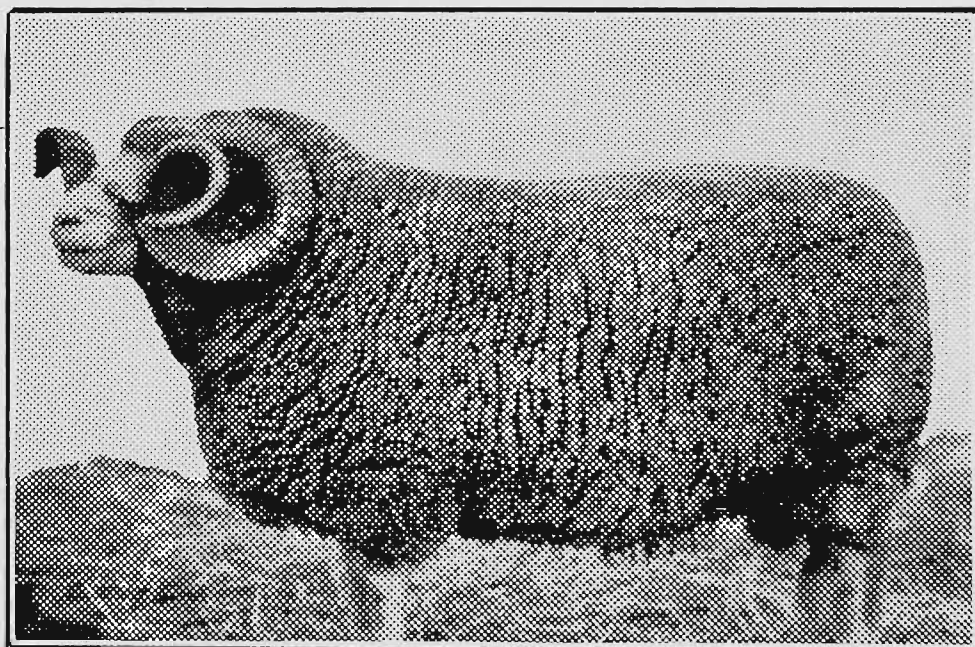

First and Champion of all British Breeds, Horsham Show, 1936

Hilldrop Stud has won many First and Champion Prizes at leading country shows, including Ballarat Sheep Show.

Stud and Flock Rams for Sale.

E. G. TUCKER, Proprietor, P.B. Horsham

Wire DENNYS, LASCELLES LIMITED for Trucks when next sending to Newmarket.

374

DORSET HORNS.

- 440 A. A. Long, —, lambed 1937, shorn before 2nd September, 1938, bred by exhibitor, s Middle Park No. 56 of 1933 (1112, Vol. 29), d Stud Ewe.
- 441 A. A. Long, —, lambed 1937, shorn before 2nd September, 1938, bred by exhibitor, s Middle Park No. 56 of 1933 (1112, Vol. 29), d Stud Ewe.
- 442 A. E. Enders, "Eurobin No. 2 of 1937," lambed May, 1937, shorn 15th August, 1938, bred by exhibitor, s Eurobin Bold Boy (947, Vol. 27), d Stud Ewe.
- 443 A. E. Enders, "Eurobin No. 10 of 1937," lambed July, 1937, shorn 15th August, 1938, bred by exhibitor, s Eurobin Bold Boy (947, Vol. 27), d Stud Ewe.

CLASS.

554. PEN OF 2 RAM LAMBS, dropped after 1st April, 1938.

- 444 W. G. Brisbane and Sons, —, lambed after 1st April, 1938, unshorn, bred by exhibitors, s Alleynside No. 286 of 1934 (1236, Vol. 29), d's Stud Ewes.
- 445 T. S. Austin, "Myuna No. 86 of 1938" and "Myuna No. 215 of 1938," lambed April and May, 1938, unshorn, bred by exhibitor, s's Myuna No. 3 of 1934 (1242, Vol. 29) and Myuna No. 2 of 1934 (1241, Vol. 29), d's Myuna No. 5-187 and Myuna No. 4-310.
- 446 T. S. Austin, "Myuna No. 46 of 1938" and "Myuna No. 132 of 1938," lambed April and May, 1938, unshorn, bred by exhibitor, s Myuna No. 1 of 1934 (1240, Vol. 29), d's Myuna No. 4-318 and Myuna No. S252.
- 447 W. J. Dawkins, "Newbold No. 13 of 1938" and "Newbold No. 48 of 1938," lambed 1st and 7th April, 1938, unshorn, bred by exhibitor, s's Newbold No. 58 of 1936 (1324, Vol. 29) and Newbold No. 51 of 1937 (Vol. 31), d's Burton No. 50 (imp.) and Newbold No. 102 of 1936.
- 448 W. S. Kelly and Sons, —, lambed May, 1938, unshorn, bred by exhibitors.

CLASS.

555. EWE, any age, with her own lamb at foot.

- 449 A. Alleyn and Sons, "Alleynside No. 246 of 1934," lambed 25th March, 1934, shorn September, 1937, bred by exhibitors, s Broughton No. 994 (653, Vol. 25), d Alleynside No. 14.
- 450 T. S. Austin, "Myuna No. 368 of 1934," lambed September, 1934, shorn 4th September, 1937, bred by exhibitor, s Golden Ridge No. 263 of 1932 (898, Vol. 27), d Myuna No. S1.
- 451 W. J. Dawkins, "Newbold No. 268 of 1936," lambed 20th April, 1936, shorn 19th October, 1937, bred by exhibitor, s Newbold No. 147 of 1934 (1330, Vol. 29), d Newbold No. 212 of 1931.
- 452 W. S. Kelly and Sons, "Merrindie No. 31 of 1934," lambed 1934, shorn October, 1937, bred by exhibitors, s Merrindie No. 1525 of 1931 (849, Vol. 26), d Merrindie No. 1168.
- 453 W. S. Kelly and Sons, "Merrindie No. 13 of 1934," lambed 1934, shorn October, 1937, bred by exhibitors, s Symondsbury No. 410 (imp.) (386, Vol. 22), d Merrindie No. 1504.
- 454 R. R. Hart and Sons, "Glen Devon No. 748 of 1936," lambed April, 1936, shorn October, 1937, bred by exhibitors, s Newbold No. 49 of 1933 (962, Vol. 27), d Glen Devon No. 463.

CLASS.

556. EWE, 2½ years old and over.

- 455 A. Alleyn and Sons, "Alleynside No. 366 of 1935," lambed 15th February, 1935, shorn October, 1937, bred by exhibitors, s Broughton No. 994 (653, Vol. 25), d Alleynside No. 233.
- 456 R. H. Wilson, "Kismet No. 300 of 1935," lambed June, 1935, shorn October, 1937, bred by exhibitor, s Oswaldene No. 157 of 1932 (873, Vol. 26), d Oswaldene No. 29.
- 457 T. S. Austin, "Myuna No. 138 of 1935," lambed April, 1935, shorn 4th September, 1937, bred by exhibitor, s Moorookyle No. 3 of 1929 (415, Vol. 23), d Eilyer No. 685.
- 458 T. S. Austin, "Myuna No. 24 of 1934," lambed April, 1934, shorn 4th September, 1937, bred by exhibitor, s Myuna No. 2 of 1932 (900, Vol. 27), d Myuna No. 77 1A.

MATTHEW LANG & CO. WHOLESALE & FAMILY
Wine & Spirit Merchants.

W. W. Senior, F. W. Stacey
57 MARKET STREET.

Telephone M 5013

Consult DENNYS, LASCELLES LIMITED, MELBOURNE, for Lists of Stock for Private Sale.

DORSET HORNS.

375

- 459 W. J. Dawkins, "Newbold No. 301 of 1934," lambed 1st October, 1934, shorn 22nd December, 1937, bred by exhibitor, s Newbold No. 50 of 1933 (933, Vol. 27), d Newbold No. 236 of 1931.
- 460 W. S. Kelly and Sons, "Merrindie No. 53 of 1935," lambed 1935, shorn August, 1937, bred by exhibitors, s Symondsbury No. 410 (imp.) (386, Vol. 22), d Merrindie No. 1424.
- 461 W. S. Kelly and Sons, "Merrindie No. 76 of 1934," lambed 1934, shorn October, 1937, bred by exhibitor, s Symondsbury No. 410 (imp.) (386, Vol. 22), d Merrindie No. 1637.
- 462 R. R. Hart and Sons, —, lambed February, 1936, shorn October, 1937, bred by exhibitors, s Newbold No. 49 of 1933 (962, Vol. 27), d Glen Devon No. 515.

CLASS.

557. EWE, 1½ years old and under 2½ years old.

- 463 A. Alleyn and Sons, "Alleynside No. 420 of 1936," lambed 10th April, 1936, shorn October, 1937, bred by exhibitors, s Broughton No. 994 (653, Vol. 25), d Alleynside No. 14.
- 464 O. Weppner, "Oswaldene No. 699 of 1936," lambed 29th April, 1936, shorn November, 1937, bred by exhibitor, s Newbold No. 83 of 1934 (1035, Vol. 27), d Oswaldene No. 430.
- 465 R. H. Wilson, "Kismet No. 91 of 1936," lambed May, 1936, shorn October, 1937, bred by exhibitor, s Broughton No. 454 (597, Vol. 24), d Stud Ewe.

BROUGHTON BROOK DORSET HORNS

Broughton Brook is the largest supplier of Dorset Horn Stud and Flock Rams in N.S.W.

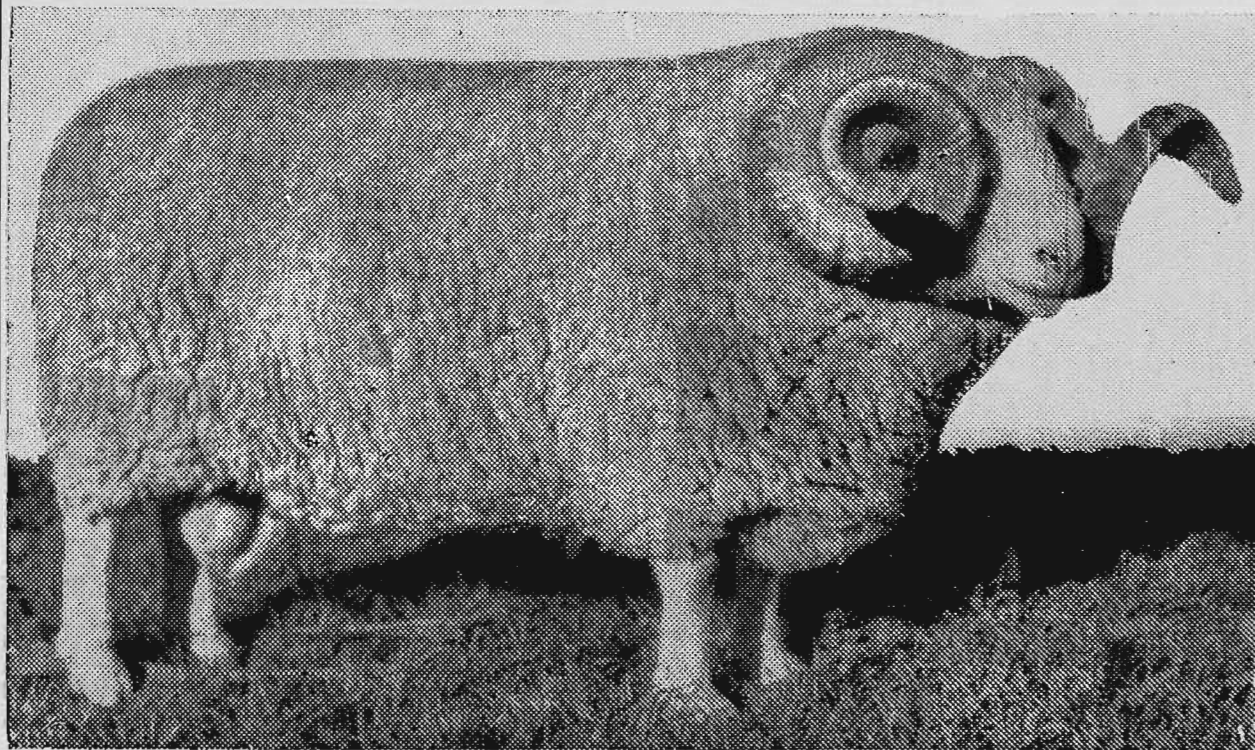

Remarkably prolific, and early maturing, Broughton Brook Dorsets offer to Fat Lamb Breeders the ideal sire of export lambs—Thick, Low Set, and Meaty.

Flock and Stud Rams available, also a few Stud Ewes.. Apply:—

T. H. Kelsall

BROUGHTON BROOK - - - WAGGA, N.S.W.

STOPPON BRANDING FLUID—Red, Black and Blue.

J. H. RUDD & CO. Pty. Ltd., 103-105 William St., Melb.

376

DORSET HORNS.

- 466 T. S. Austin, "Myuna No. 158 of 1936," lambled April, 1936, shorn 4th September, 1937, bred by exhibitor, s Myuna No. 5 of 1931 (782, Vol. 26), d Myuna No. S310.
- 467 T. S. Austin, "Myuna No. 490 of 1936," lambled September, 1936, shorn 4th September, 1937, bred by exhibitor, s Myuna No. 3 of 1931 (779, Vol. 26), d Myuna No. 203-2.
- 468 W. S. Kelly and Sons, "Merrindie No. 51 of 1936," lambled 1936, shorn October, 1937, bred by exhibitors, s Merrindie No. 1755 of 1932 (1139, Vol. 28), d Merrindie No. 1707.
- 469 W. S. Kelly and Sons, "Merrindie No. 106 of 1936," lambled 1936, shorn October, 1937, bred by exhibitors, s Merrindie No. 69 of 1934 (1397, Vol. 29), d Merrindie No. 56 of 1934.
- 470 R. R. Hart and Sons, —, lambled April, 1936, shorn October, 1937, bred by exhibitors, s Newbold No. 49 of 1933 (962, Vol. 27), d Glen Devon No. 343.

CLASS.

558. EWE, under 1½ years old.

- 471 A. Alleyn and Sons, "Alleynside No. 611 of 1937," lambled 26th March, 1937, shorn September, 1937, bred by exhibitors, s Wullara No. 67 of 1932 (1239, Vol. 29), d Alleynside No. A366.
- 472 W. G. Brisbane and Sons, "Karmila No. 60 of 1937," lambled 24th April, 1937, shorn October, 1937, bred by exhibitors, s Alleynside No. 286 of 1934 (1236, Vol. 29), d Karmila No. 16.
- 473 W. G. Brisbane and Sons, "Karmila No. 49 of 1937," lambled 1st April, 1937, shorn October, 1937, bred by exhibitors, s Alleynside No. 286 of 1934 (1236, Vol. 29), d Karmila No. 6.
- 474 R. and J. Galloway, —, lambled 23rd September, 1937, shorn October, 1937, bred by exhibitors, s Mount Pleasant No. 1332 (685, Vol. 26), d Stud Ewe.
- 475 R. and J. Galloway, —, lambled 23rd September, 1937, shorn October, 1937, bred by exhibitors, s Mount Pleasant No. 1332 (685, Vol. 26), d Stud Ewe.
- 476 T. S. Austin, "Myuna No. 287 of 1937," lambled May, 1937, shorn 4th September, 1937, bred by exhibitor, s Myuna No. 378 of 1934 (1244, Vol. 29), d Myuna No. 112-1A.
- 477 T. S. Austin, "Myuna No. 11 of 1937," lambled April, 1937, shorn 4th September, 1937, bred by exhibitor, s Myuna No. 4 of 1934 (1243, Vol. 29), d Myuna No. 3-181.
- 478 W. J. Dawkins, "Newbold No. 105 of 1937," lambled 25th April, 1937, shorn 1st August, 1937, bred by exhibitor, s Newbold No. 286 of 1935 (1337, Vol. 29), d Newbold No. 7 of 1934.
- 479 W. J. Dawkins, "Newbold No. 26 of 1937," lambled 7th April, 1937, shorn 19th October, 1937, bred by exhibitor, s Newbold No. 286 of 1935 (1337, Vol. 29), d Newbold No. 78 of 1934.
- 480 W. S. Kelly and Sons, "Merrindie No. 94 of 1937," lambled 1937, shorn August, 1937, bred by exhibitors, s Merrindie No. 1755 of 1932 (1139, Vol. 28), d Merrindie No. 101 of 1934.
- 481 W. S. Kelly and Sons, "Merrindie No. 100 of 1937," lambled 1937, shorn August, 1937, bred by exhibitors, s Merrindie No. 14 of 1935 (1607, Vol. 30), d Merrindie No. 106 of 1934.
- 482 R. R. Hart and Sons, "Glen Devon No. 21 of 1937," lambled April, 1937, shorn October, 1937, bred by exhibitors, s Glen Devon No. 614 of 1935 (T.) (1367, Vol. 29), d Glen Devon No. 536.

CLASS.

559. EWE, under 1½ years, closely and evenly shorn.

- 483 A. Alleyn and Sons, "Alleynside No. 595 of 1937," lambled 28th March, 1937, shorn before 2nd September, 1938, bred by exhibitors, s Wullara No. 67 of 1932 (1239, Vol. 29), d Alleynside No. A364.
- 484 W. G. Brisbane and Sons, "Karmila No. 55 of 1937," lambled 6th April, 1937, shorn before 2nd September, 1938, bred by exhibitors, s Alleynside No. 286 of 1934 (1236, Vol. 29), d Karmila No. 25.
- 485 T. S. Austin, "Myuna No. 255 of 1937," lambled May, 1937, shorn 19th August, 1938, bred by exhibitor, s Myuna No. 1 of 1935 (1519, Vol. 30), d Myuna No. 4-190.
- 486 T. S. Austin, "Myuna No. 407 of 1937," lambled September, 1937, shorn 19th August, 1938, bred by exhibitor, s Myuna No. 4 of 1931 (781, Vol. 26), d Myuna No. 221-1A.
- 487 W. J. Dawkins, "Newbold No. 56 of 1937," lambled 20th April, 1937, shorn 19th August, 1938, bred by exhibitor, s Newbold No. 286 of 1935 (1337, Vol. 29), d Newbold No. 278 of 1934.

HAYSTACK COVERS, SHEEP AND CATTLE RUGS.
J. H. RUDD & CO. Pty. Ltd., 103-105 William St., Melb.

DORSET HORNS.

377

- 488 W. J. Dawkins, "Newbold No. 68 of 1937," lambed 22nd April, 1937, shorn 19th August, 1938, bred by exhibitor, s Newbold No. 188 of 1934 (1331, Vol. 29), d Newbold No. 245 of 1935.
- 489 W. S. Kelly and Sons, "Merrindie No. 86 of 1937," lambed 1937, shorn before 2nd September, 1938, bred by exhibitors, s Merrindie No. 14 of 1935 (1607, Vol. 30), d Merrindie No. 48 of 1934.
- 490 W. S. Kelly and Sons, "Merrindie No. 63 of 1937," lambed 1937, shorn before 2nd September, 1938, bred by exhibitors, s Mappercombe No. 39 of 1934 (imp.) (1396, Vol. 29), d Merrindie No. 50 of 1934.
- 491 R. R. Hart and Sons, "Glen Devon No. 150 of 1937," lambed June, 1937, shorn before 2nd September, 1938, bred by exhibitors, s Glen Devon No. 87 of 1936 (1582, Vol. 30), d Glen Devon No. 318.

CLASS.

560. PEN OF 2 EWE LAMBS, dropped after 1st April, 1938.

- 492 W. G. Brisbane and Sons, —, lambed after 1st April, 1938, unshorn, bred by exhibitors, s Alleynside No. 286 of 1934 (1236, Vol. 29), d's Stud Ewes.
- 493 T. S. Austin, "Myuna No. 27 of 1938" and "Myuna No. 30 of 1938," lambed April, 1938, unshorn, bred by exhibitor, s's Myuna No. 1 of 1934 (1240, Vol. 29) and Myuna No. 2 of 1935 (1520, Vol. 30), d's Myuna No. 3-413 and Myuna No. S8-2.

ALLEYNSIDE DORSETS

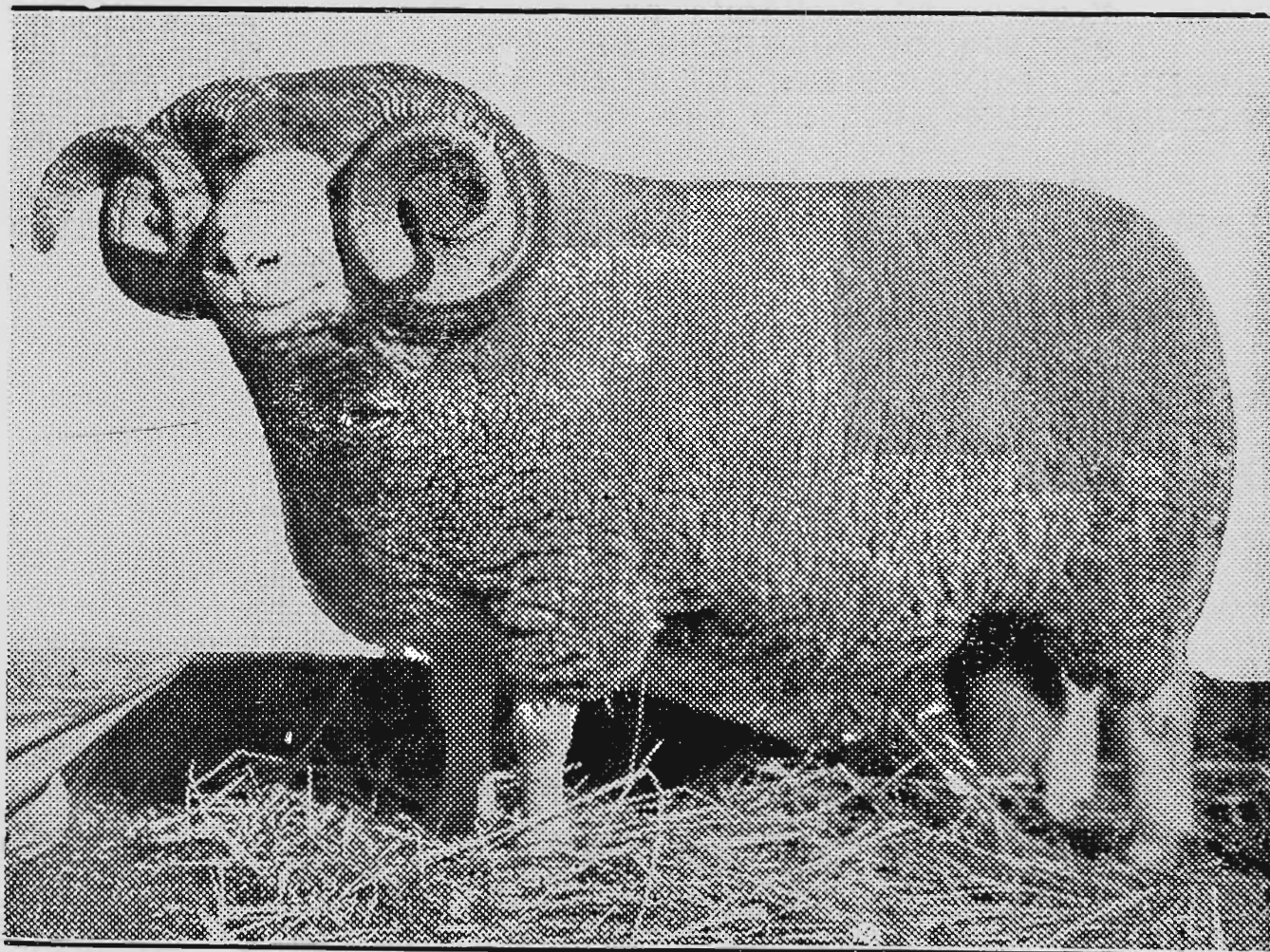

ALLEYNSIDE'S CHAMPION DORSET HORN RAM, SYDNEY SHEEP SHOW, 1931.

28 entries last year at Sydney, Cootamundra, Wagga and Melbourne
won 22 blue ribbons.

SYDNEY SHEEP SHOW, 1938—11 entries, six firsts, three seconds, Grand and Reserve
Champion ewes. Cootamundra Sheep Show, 1938—Six entries, six firsts—all Champions.

A. Alleyn & Sons "Alleynside,"
Downside, WAGGA, N.S.W.

John McNamara & Co. PTY. LTD., 515 COLLINS STREET, MELBOURNE.
And at Deniliquin, Moulamein, Finley, Echuca, Swan Hill,
Kyneton, Kyabram.

378

DORSET HORNS.

- 494 T. S. Austin, "Myuna No. 148 of 1938" and "Myuna No. 24 of 1938," lambed May and April, 1938, unshorn, bred by exhibitor, s's Myuna No. 1 of 1935 (1519, Vol. 30) and "Myuna No. 1 of 1934" (1240, Vol. 29), d's Myuna No. 3-309 and Myuna No. 2-359.
- 495 W. J. Dawkins, —, lambed after 1st April, 1938, unshorn, bred by exhibitor, s's Newbold No. 188 of 1934 (1331, Vol. 29) and Newbold No. 58 of 1936 (1324, Vol. 29), d's Stud Ewes.
- 496 W. S. Kelly and Sons, —, lambed May, 1938, unshorn, bred by exhibitors.

DORSET HORN BREEDERS' PLATE.—A Special Prize of £5/5/-, presented by **THE AUSTRALIAN SOCIETY OF BREEDERS OF BRITISH SHEEP (VICTORIAN BRANCH)**, will be awarded to the most successful exhibitor in this Section. Three points will be awarded for a first prize in each numbered class, two points for a second prize, and one point for a third prize, in all cases where the exhibitor is also the breeder of the prize-winning sheep. In the event of a tie, two points will be allotted for Champion awards and one point for Reserve Champion awards.

CHAMPION PRIZES.

DORSET HORN RAM, any age—Government Certificate, Society's Rosette and Certificate presented by **THE AUSTRALIAN SOCIETY OF BREEDERS OF BRITISH SHEEP.**

RESERVE CHAMPION DORSET HORN RAM—Society's Rosette.

DORSET HORN EWE, any age—Government Certificate, Society's Rosette and Certificate presented by **THE AUSTRALIAN SOCIETY OF BREEDERS OF BRITISH SHEEP.**

RESERVE CHAMPION DORSET HORN EWE—Society's Rosette.

Section 33—Shropshires.

Judge: H. L. WEBB, Esq.

Steward: JOHN McMILLAN, Esq.

Entries are accepted on the distinct understanding that stock may not be removed from the Show Grounds until after 5 p.m. on Friday, 30th September.

Prizes—First, £3; second, £1; third, Card.

Entry fee: Members, 7/-; Non-Members, 10/-.

Entries limited to two in each class from any one exhibitor.

All sheep must be tattooed. (See regulation at head of Sheep Section.)

Exhibits of shorn sheep must be closely and evenly shorn on or before 1st September, 1938.

No sheep entered in a shorn Class may have more than three-quarters of an inch of wool on any part of its body on judging day.

CLASS.

561. RAM, 2½ years old and over.

- 497 A. E. Enders, "Rosemont No. 2 of 1935," lambed August, 1935, shorn October, 1937, bred by exhibitor, s Rosemont No. 7 of 1929 (453, Vol. 25), d Stud Ewe.
- 498 A. E. Enders, "Torwood No. 824 of 1935," lambed September, 1935, shorn November, 1937, bred by T. Long, s Torwood Consul (489, Vol. 26), d Torwood No. 782.
- 499 C. H. Hawkins and Son, "The Pines Judge" (587, Vol. 29), lambed August, 1934, shorn November, 1937, bred by exhibitors, s The Pines No. 47 of 1929 (416, Vol. 24), d The Pines No. 72 of 1930.
- 500 C. H. Hawkins and Son, —, lambed August, 1934, shorn November, 1937, bred by exhibitors, s Torwood Fortification (418, Vol. 24), d Stud Ewe.
- 501 G. L. Wilson and Son, "The Pines Fortune" (572, Vol. 28), lambed August, 1934, shorn October, 1937, bred by C. H. Hawkins and Son, s The Pines No. 47 of 1929 (416, Vol. 24), d The Pines No. 65 of 1930.

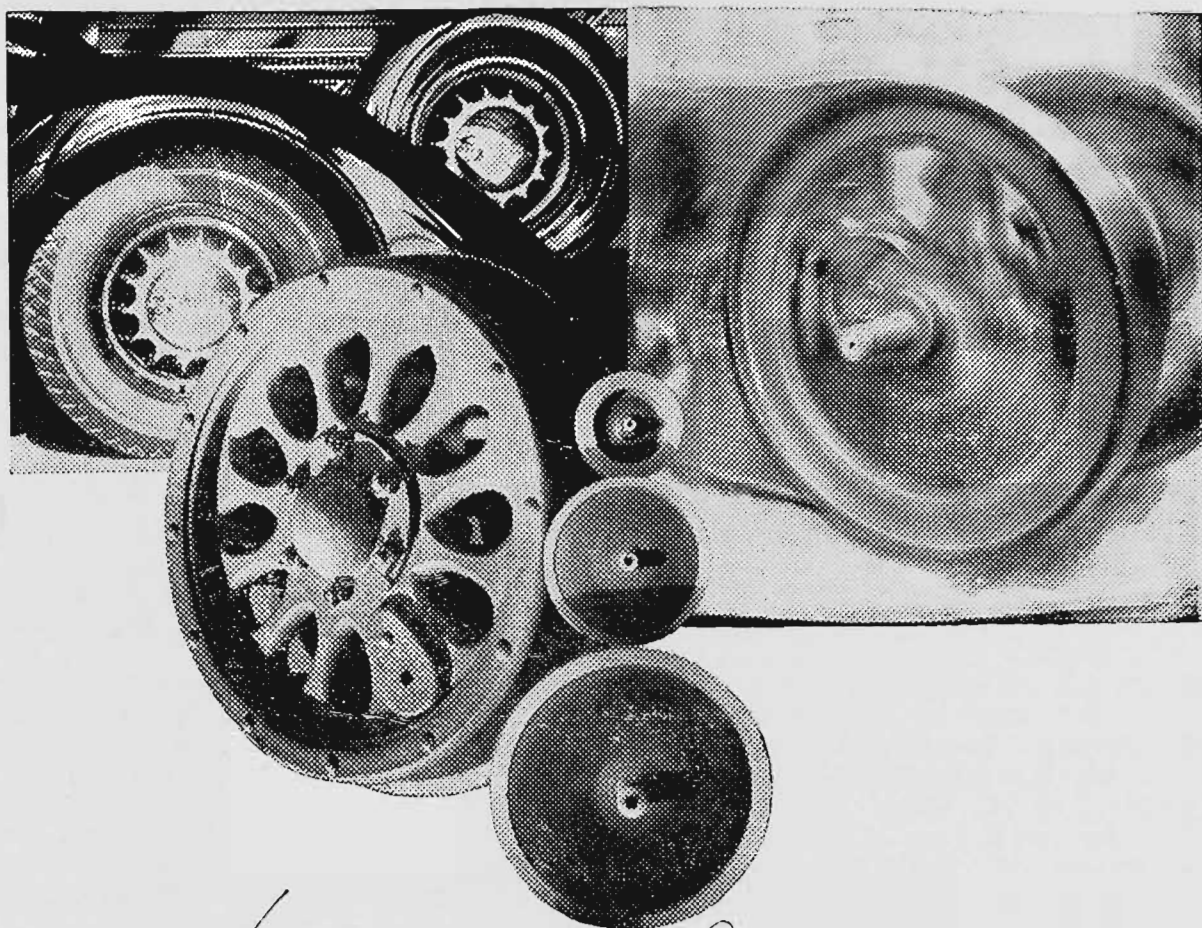

Wheel

Never a second of time slips by but some wheels somewhere are in full action! As a thousand sets cease for the day, a thousand more take up the running to whirl swiftly through the night. And so, as the years roll by, more and more are the wheels of industry becoming symbols of the age.

In producing a full range of lubricants to protect the wheels of the world from excessive wear and untimely failure, Atlantic adds its mite to the force which keeps those bigger wheels . . . the Wheels of Progress . . . moving steadily forward.

ATLANTIC FUELS AND LUBRICANTS.



ATLANTIC UNION
OIL CO. LTD.

STAND 23-24 LENNON AVENUE

YOUR EYESIGHT! HAVE IT EXAMINED REGULARLY.

ALFRED NOTT PTY. LTD.

T. and G. Building, Cr. Collins and Russell Streets.

380

SHROPSHIRES.

CLASS

562. RAM, 1½ years old and under 2½ years old.

- 502 W. and E. Roberts Thomson, "Wynyard No. 8 of 1936," lambed 6th August, 1936, shorn November, 1937, bred by exhibitors, s Rosemont No. 3 of 1933 (542, Vol. 27), d No. 125.
- 503 A. E. Enders, "Rosemont No. 1 of 1936," lambed August, 1936, shorn October, 1937, bred by exhibitor, s Rosemont No. 7 of 1929 (453, Vol. 25), d Stud Ewe.
- 504 A. E. Enders, "Rosemont No. 5 of 1936," lambed November, 1936, shorn October, 1937, bred by exhibitor, s Rosemont No. 7 of 1929 (453, Vol. 25), d Stud Ewe.
- 505 C. H. Hawkins and Son, —, lambed August, 1936, shorn November, 1937, bred by exhibitors, s The Pines Signet (589, Vol. 29), d Stud Ewe.
- 506 C. H. Hawkins and Son, —, lambed August, 1936, shorn November, 1937, bred by exhibitors, s The Pines Judge (587, Vol. 29), d Stud Ewe.
- 507 Thomas Long, —, lambed 1936, shorn October, 1937, bred by exhibitor, s Quelgening No. 219 of 1934 (549, Vol. 28), d Stud Ewe.
- 508 Ernest W. Ham, —, lambed July, 1936, shorn November, 1937, bred by exhibitor, s Orange Grove Tom Fenn (454, Vol. 25), d Stud Ewe.
- 509 Ernest W. Ham, —, lambed September, 1936, shorn November, 1937, bred by exhibitor, s Orange Grove Major Fenn (552, Vol. 28), d Stud Ewe.

CLASS.

563. RAM, under 1½ years old.

- 510 W. and E. Roberts Thomson, "Wynyard No. 29 of 1937," lambed 15th August, 1937, shorn November, 1937, bred by exhibitors, s Rosemont No. 3 of 1933 (542, Vol. 27), d Stud Ewe.
- 511 A. E. Enders, "Rosemont No. 4 of 1937," lambed August, 1937, shorn October, 1937, bred by exhibitor, s Rosemont No. 7 of 1929 (453, Vol. 25), d Stud Ewe.
- 512 A. E. Enders, "Rosemont No. 1 of 1937," lambed September, 1937, shorn October, 1937, bred by exhibitor, s Rosemont No. 7 of 1929 (453, Vol. 25), d Stud Ewe.
- 513 C. H. Hawkins and Son, —, lambed August, 1937, shorn November, 1937, bred by exhibitors, s The Pines Judge (587, Vol. 29), d Stud Ewe.
- 514 C. H. Hawkins and Son, —, lambed August, 1937, shorn November, 1937, bred by exhibitors, s The Pines Signet (589, Vol. 29), d Stud Ewe.
- 515 Thomas Long, —, lambed 1937, shorn October, 1937, bred by exhibitor, s Wara Potency (528, Vol. 27), d Stud Ewe.
- 516 Thomas Long, —, lambed 1937, shorn October, 1937, bred by exhibitor, s Torwood Consul (489, Vol. 26), d Stud Ewe.
- 517 Ernest W. Ham, —, lambed August, 1937, shorn November, 1937, bred by exhibitor, s Orange Grove Tom Fenn (454, Vol. 25), d Stud Ewe.
- 518 Ernest W. Ham, —, lambed July, 1937, shorn November, 1937, bred by exhibitor, s Orange Grove Major Fenn (552, Vol. 28), d Stud Ewe.
- 519 G. L. Wilson and Son, "Wilson House No. 15 of 1937," lambed July, 1937, shorn December, 1937, bred by exhibitors, s The Pines Fortune (572, Vol. 28), d Bona Vista No. 3 of 1934.

CLASS.

564. PEN OF 2 RAMS, under 1½ years old.

- 520 A. E. Enders, "Rosemont No. 4 of 1937" and "Rosemont No. 28 of 1937," lambed September, 1937, shorn December, 1937, bred by exhibitor, s Torwood No. 824 of 1935 (622, Vol. 30), d's Stud Ewes.
- 521 A. E. Enders, "Rosemont No. 6 of 1937" and "Rosemont No. 13 of 1937," lambed August, 1937, shorn December, 1937, bred by exhibitor, s Torwood No. 824 of 1935 (622, Vol. 30), d's Stud Ewes.
- 522 C. H. Hawkins and Son, —, lambed August, 1937, shorn November, 1937, bred by exhibitors, s The Pines Signet (589, Vol. 29), d's Stud Ewes.
- 523 C. H. Hawkins and Son, —, lambed August, 1937, shorn November, 1937, bred by exhibitors, s The Pines Judge (587, Vol. 29), d's Stud Ewes.

"VALLO" PRODUCTS

"Best by Test"

ARSENATE OF LEAD—Paste, Powder.

TREE BANDS—Chemically Treated.

WEED, TREE and SCRUB KILLERS.

"VALLO" PENTOXIDE and ARZEEN.

NICOTINE SULPHATE 40%

An invaluable Insecticide for the Horticulturist.

"VALLO" POWDER SHEEP DIP

and

"VALLO" DUAL-PURPOSE QUICK-ACTING SHEEP
DIP.

DRENCHING SHEEP and LAMBS

use

"VALLO" NICOTINE SULPHATE 40%

"VALLO" NEIGE COPPER SULPHATE

FOOT-ROT IN SHEEP

For prevention and satisfactory treatment by
footbath Process "ARZEEN"

Supplies obtainable from all Stores.

Write for Particulars, Dilutions, etc., to

**VICTOR LEGGO & FARMERS
LIMITED**

222 Queen Street, Melbourne, C.1

Phone Central 1243.

G.P.O. Box 508H.

SHOW STAND — 37 LENNON AVENUE

MELBOURNE BITTER

None Better

382

SHROPSHIRES.

- 524 Thomas Long, —, lambd 1937, shorn October, 1937, bred by exhibitor, s Torwood Consul (489, Vol. 26), d's Stud Ewes.
- 525 Thomas Long, —, lambd 1937, shorn October, 1937, bred by exhibitor, s Wara Potency (528, Vol. 27), d's Stud Ewes.
- 526 Ernest W. Ham, —, lambd July, 1937, shorn November, 1937, bred by exhibitor, s Orange Grove Tom Fenn (454, Vol. 25), d's Stud Ewes.
- 527 Eric Ham, —, lambd 1st August, 1937, shorn November, 1937, bred by exhibitor, s Orange Grove Major Fenn (553, Vol. 28), d's Stud Ewes.

CLASS.

565. RAM, under 1½ years, closely and evenly shorn.

- 528 A. E. Enders, "Rosemont No. 2 of 1937," lambd August, 1937, shorn before 2nd September, 1938, bred by exhibitor, s Torwood No. 824 of 1935 (622, Vol. 30), d Stud Ewe.
- 529 A. E. Enders, "Rosemont No. 7 of 1937," lambd September, 1937, shorn before 2nd September, 1938, bred by exhibitor, s Torwood No. 824 of 1935 (622, Vol. 30), d Stud Ewe.
- 530 C. H. Hawkins and Son, —, lambd August, 1937, shorn 1st September, 1938, bred by exhibitors, s The Pines Judge (587, Vol. 29), d Stud Ewe.
- 531 Ernest W. Ham, —, lambd July, 1937, shorn before 2nd September, 1938, bred by exhibitor, s Orange Grove Tom Fenn (454, Vol. 25), d Stud Ewe.
- 532 Eric Ham, —, lambd 1st August, 1937, shorn before 2nd September, 1938, bred by exhibitor, s Orange Grove Tom Fenn (454, Vol. 25), d Stud Ewe.
- 533 G. L. Wilson and Son, "Wilson House No. 17 of 1937," lambd August, 1937, shorn before 2nd September, 1938, bred by exhibitors, s The Pines Fortune (572, Vol. 28), d Warrook No. 1000 of 1935.

THE "THOMAS J. BURBURY" SHROPSHIRE SIRES' MEMORIAL CUP.

(Sheep entered for this prize are not eligible to compete in any other numbered class.)

CLASS.

566. A MEMORIAL CUP, OF 75 GUINEAS, subscribed for by the Shropshire breeders throughout the Commonwealth, will be awarded to the best two ewes and one ram, under 1½ years old, the progeny of one sire, and bred by the exhibitor. The Cup to be competed for in perpetuity, and the winner's name and the winning sire's name to be engraved on it each year. The Cup to remain the property of the Royal Agricultural Society.

- 534 A. E. Enders, —, lambd September, 1937, shorn October, 1937, bred by exhibitor, s Rosemont No. 7 of 1929 (453, Vol. 25), d's Stud Ewes.
- 535 C. H. Hawkins and Son, —, lambd August, 1937, shorn November, 1937, bred by exhibitors, s The Pines Judge (587, Vol. 29), d's Stud Ewes.
- 536 Ernest W. Ham, —, lambd August, 1937, shorn November, 1937, bred by exhibitor, s Orange Grove Tom Fenn (454, Vol. 25), d's Stud Ewes.

A TROPHY, valued at £5/5/-, presented by THE AUSTRALIAN SOCIETY OF BREEDERS OF BRITISH SHEEP (VICTORIAN BRANCH), will be awarded to this year's winner in the above class.

CLASS.

567. EWE, any age, with her own lamb at foot.

- 537 A. E. Enders, —, lambd August, 1935, shorn October, 1937, bred by exhibitor, s Rosemont No. 7 of 1929 (453, Vol. 25), d Stud Ewe.
- 538 C. H. Hawkins and Son, —, lambd August, 1936, shorn November, 1937, bred by exhibitor, s The Pines Signet (589, Vol. 29), d Stud Ewe.



Cooper's Motto

It costs more to produce

GOOD STUD SHEEP

than it does to produce

INFERIOR STUD SHEEP



Similarly —

It costs more to produce

COOPER'S POWDER DIP

than it does to produce

INFERIOR SHEEP DIPS



But wide experience throughout
Australia has proved con-
clusively that it pays—

TO BUY GOOD STUD SHEEP

and to use

COOPER'S POWDER DIP

MELBOURNE BITTER

None Better

384

SHROPSHIRES.

- 539 C. H. Hawkins and Son, —, lambd August, 1935, shorn November, 1937, bred by exhibitor, s The Pines No. 47 of 1929 (416, Vol. 24), d Stud Ewe.
- 540 G. L. Wilson and Son, "Warrook No. 1000 of 1935," lambd September, 1935, shorn October, 1937, bred by W. C. Greaves, s Park Farm No. 6 of 1933 (507, Vol. 27), d Stud Ewe.

CLASS.

568. EWE, 2½ years old and over.

- 541 A. E. Enders, —, lambd August, 1934, shorn October, 1937, bred by exhibitor, s Rosemont No. 7 of 1929 (453, Vol. 25), d Stud Ewe.
- 542 A. E. Enders, —, lambd August, 1935, shorn October, 1937, bred by exhibitor, s Rosemont No. 7 of 1929 (453, Vol. 25), d Stud Ewe.
- 543 C. H. Hawkins and Son, —, lambd August, 1935, shorn November, 1937, bred by exhibitors, s The Pines Short Legs (389, Vol. 23), d Stud Ewe.
- 544 C. H. Hawkins and Son, —, lambd August, 1935, shorn November, 1937, bred by exhibitors, s The Pines No. 47 of 1929 (416, Vol. 24), d Stud Ewe.
- 545 G. L. Wilson and Son, "Warrook No. 31 of 1935," lambd September, 1935, shorn October, 1937, bred by W. C. Greaves, s Warrook Standard (519, Vol. 27), d Stud Ewe.

CLASS.

569. EWE, 1½ years old and under 2½ years old.

- 546 A. E. Enders, —, lambd August, 1936, shorn October, 1937, bred by exhibitor, s Rosemont No. 7 of 1929 (453, Vol. 25), d Stud Ewe.
- 547 A. E. Enders, —, lambd August, 1936, shorn October, 1937, bred by exhibitor, s Rosemont No. 7 of 1929 (453, Vol. 25), d Stud Ewe.
- 548 C. H. Hawkins and Son, —, lambd August, 1936, shorn November, 1937, bred by exhibitors, s The Pines Signet (589, Vol. 29), d Stud Ewe.
- 549 C. H. Hawkins and Son, —, lambd August, 1936, shorn November, 1937, bred by exhibitors, s The Pines Signet (589, Vol. 29), d Stud Ewe.
- 550 Ernest W. Ham, —, lambd July, 1936, shorn November, 1937, bred by exhibitor, s Orange Grove Tom Fenn (454, Vol. 25), d Stud Ewe.
- 551 G. L. Wilson and Son, —, lambd August, 1936, shorn November, 1937, bred by C. H. Hawkins and Son, s The Pines Signet (589, Vol. 29), d Stud Ewe.

CLASS.

570. EWE, under 1½ years old.

- 552 A. E. Enders, —, lambd August, 1937, shorn October, 1937, bred by exhibitor, s Torwood No. 824 of 1935 (622, Vol. 30), d Stud Ewe.
- 553 A. E. Enders, —, lambd August, 1937, shorn October, 1937, bred by exhibitor, s Torwood No. 824 of 1935 (622, Vol. 30), d Stud Ewe.
- 554 C. H. Hawkins and Son, —, lambd August, 1937, shorn November, 1937, bred by exhibitors, s The Pines Judge (587, Vol. 29), d Stud Ewe.
- 555 C. H. Hawkins and Son, —, lambd August, 1937, shorn November, 1937, bred by exhibitors, s The Pines Judge (587, Vol. 29), d Stud Ewe.
- 556 Eric Ham, —, lambd 28th July, 1937, shorn November, 1937, bred by exhibitor, s Orange Grove Centenary (520, Vol. 27), d Stud Ewe.
- 557 Eric Ham, —, lambd 28th July, 1937, shorn November, 1937, bred by exhibitor, s Orange Grove Major Fenn (552, Vol. 28), d Stud Ewe.

CLASS.

571. PEN OF 2 EWES, under 1½ years old.

- 558 A. E. Enders, —, lambd August, 1937, shorn October, 1937, bred by exhibitor, s Torwood No. 824 of 1935 (622, Vol. 30), d's Stud Ewes.
- 559 A. E. Enders, —, lambd September, 1937, shorn October, 1937, bred by exhibitor, s Rosemont No. 7 of 1929 (453, Vol. 25), d's Stud Ewes.
- 560 C. H. Hawkins and Son, —, lambd August, 1937, shorn November, 1937, bred by exhibitors, s The Pines Judge (587, Vol. 29), d's Stud Ewes.

PATENTS & TRADE MARKS

GEORGE A. U'REN, PATENT ATTORNEY,

"Henty House," 499 Little Collins St. (near William St.), Melbourne.

MATTHEW LANG & CO. WHOLESALE & FAMILY Wine & Spirit Merchants.

W. W. Senior, F. W. Stacey
57 MARKET STREET.

Telephone M 5013

SHROPSHIRES.

385

- 561 C. H. Hawkins and Son, —, lambed August, 1937, shorn November, 1937, bred by exhibitors, s The Pines Signet (589, Vol. 29), d's Stud Ewes.
- 562 Ernest W. Ham, —, lambed July, 1937, shorn November, 1937, bred by exhibitor, s's Orange Grove Major Fenn (552, Vol. 28) and Orange Grove Tom Fenn (454, Vol. 25), d's Stud Ewes.
- 563 Ernest W. Ham, —, lambed August, 1937, shorn November, 1937, bred by exhibitor, s Orange Grove Tom Fenn (454, Vol. 25), d's Stud Ewes.

CLASS.

572. EWE, under 1½ years old, closely and evenly shorn.

- 564 A. E. Enders, —, lambed August, 1937, shorn before 2nd September, 1938, bred by exhibitor, s Torwood No. 824 of 1935 (622, Vol. 30), d Stud Ewe.
- 565 C. H. Hawkins and Son, —, lambed August, 1937, shorn 1st September, 1938, bred by exhibitors, s The Pines Signet (589, Vol. 29), d Stud Ewe.
- 566 C. H. Hawkins and Son, —, lambed August, 1937, shorn 1st September, 1938, bred by exhibitors, s The Pines Signet (589, Vol. 29), d Stud Ewe.
- 567 Eric Ham, —, lambed 1st August, 1937, shorn before 2nd September, 1938, bred by exhibitor, s Orange Grove Tom Fenn (454, Vol. 25), d Stud Ewe.
- 568 Eric Ham, —, lambed 1st August, 1937, shorn before 2nd September, 1938, bred by exhibitor, s Orange Grove Dark Star (585, Vol. 29), d Stud Ewe.
- 569 G. L. Wilson and Son, "Wilson House No. 14 of 1937," lambed July, 1937, shorn before 2nd September, 1938, bred by exhibitors, s The Pines Fortune (572, Vol. 28), d Bona Vista No. 4 of 1934.
- 570 G. L. Wilson and Son, "Wilson House No. 12 of 1937," lambed July, 1937, shorn before 2nd September, 1938, bred by exhibitors, s The Pines Fortune (572, Vol. 28), d Rosemont No. 2 of 1934 (145, Vol. 29).

CENTENARY BREEDERS' CUP.—A Cup, valued at 15 guineas, donated by **THE AUSTRALIAN SOCIETY OF BREEDERS OF BRITISH SHEEP**, will be awarded for the Best Group of Shropshires. The group shall consist of one ram and two ewes under 1½ years of age, bred by exhibitor, and entered in the ordinary classes. The Cup to be won three times before being won outright. The winner's name will be engraved on the Cup each year, and the winner will have the right to hold the Cup until just prior to the next Show. Winners.—1934: Ernest W. Ham. 1935: C. H. Hawkins and Son. 1936: Ernest W. Ham. 1937: C. H. Hawkins and Son.

HARRY H. PECK PERPETUAL TROPHY.—For annual competition in the Sections for the various British Breeds of Sheep in rotation. To be awarded to the exhibitor of the Best Ram under 1½ years old entered in the ordinary Classes. Order of Competition:—1938, Shropshires; then English Leicesters, Suffolks, Romney Marsh, Dorset Horns, Lincolns, Ryelands, Border Leicesters, Southdowns.

SHROPSHIRE BREEDERS' PLATE.—A Special Prize of £5/5/-, presented by **THE AUSTRALIAN SOCIETY OF BREEDERS OF BRITISH SHEEP (VICTORIAN BRANCH)**, will be awarded to the most successful exhibitor in this Section. Three points will be awarded for a first prize in each numbered class, two

PATENTS & TRADE MARKS

GEORGE A. U'REN, PATENT ATTORNEY,

"Henty House," 499 Little Collins St. (near William St.), Melbourne.

points for a second prize, and one point for a third prize, in all cases where the exhibitor is also the breeder of the prize-winning sheep. In the event of a tie, two points will be allotted for Champion awards and one point for Reserve Champion awards.

CHAMPION PRIZES.

SHROPSHIRE RAM, any age—Government Certificate, Society's Rosette and Certificate presented by **THE AUSTRALIAN SOCIETY OF BREEDERS OF BRITISH SHEEP.**

RESERVE CHAMPION SHROPSHIRE RAM.—Society's Rosette.

SHROPSHIRE EWE, any age—Government Certificate, Society's Rosette and Certificate presented by **THE AUSTRALIAN SOCIETY OF BREEDERS OF BRITISH SHEEP.**

RESERVE CHAMPION SHROPSHIRE EWE—Society's Rosette.

Section 34—Southdowns.

Judges:

(Rams): HARRY SUTTON, Esq.
(Ewes): T. V. BRUNSKILL, Esq.

Stewards:

(Rams): H. M. BROWNE, Esq.
D. R. S. MCGREGOR, Esq.

(Ewes): E. N. WARDLE, Esq.

Entries are accepted on the distinct understanding that stock may not be removed from the Show Grounds until after 5 p.m. on Friday, 30th September.

Prizes—First, £3; second, £1; third, Card.

Entry fee: Members, 7/-; Non-Members, 10/- (except Class 586).

Entries limited to two in each class from any one exhibitor.

All sheep must be tattooed. (See regulation at head of Sheep Section.)

Exhibits of shorn sheep must be closely and evenly shorn on or before 1st September, 1938.

No sheep entered in a shorn Class may have more than three-quarters of an inch of wool on any part of its body on judging day.

CLASS.

573. RAM, 2½ years old and over.

- 571 Letts Stud, "Luton Hoo No. 656 of 1936" (imp.), lambed February, 1936, shorn September, 1937, bred by The Lady Ludlow, England, s Luton Hoo 538 of 1934 [23404 S.S.S.], d Luton Hoo No. 69 of 1930.
- 572 Norman E. Beaumont, "Rudduck's No. 46 of 1934" (1259, Vol. 29), lambed August, 1934, shorn October, 1937, bred by Rudduck and Co. Pty. Ltd., s Rudduck's Melbourne Masterpiece (666, Vol. 25), d Rudduck's No. 20.
- 573 C. C. Dane, "Ford Elect" (imp.) [23810 A.S.S.S.], lambed 1935, shorn December, 1937, bred by J. Langmead and Son, England, s Aldenham No. 75 of 1933 [22832 S.S.S.], d Ford No. 281 of 1931 [13902 S.S.S.].
- 574 Miss N. E. Austin, "Killeymoon No. 688 of 1933" (N.Z.) (802, Vol. 27), lambed 1933, shorn 22nd November, 1937, bred by Ellis Bros. (N.Z.), s Luton Hoo Premier No. 347 of 1931 (imp.) (7012 S.S.S.N.Z.), d Killeymoon No. 514.
- 575 Miss N. E. Austin, "Two Hills Jubilee" (1485, Vol. 30), lambed September, 1935, shorn 22nd November, 1937, bred by exhibitor, s Killeymoon No. 688 of 1933 (N.Z.) (802, Vol. 27), d No. NZ3.

FOSTER'S LAGER
Australia's National Beverage

Southdown Lambs frequently top the Melbourne Market. Consign your next truck to DENNYS, LASCELLES LIMITED.

SOUTHDOWNS.

387

- 576 W. S. Hogarth and Son, "Kirkdale No. 12 of 1935" (1610, Vol. 30), lambd August, 1935, shorn December, 1937, bred by exhibitors, s Whitewool No. 41 of 1930 (imp.) [20324 S.S.S.], d Stud Ewe.
- 577 W. S. Hogarth and Son, "Kirkdale No. 9 of 1935," lambd August, 1935, shorn December, 1937, bred by exhibitors, s Whitewool No. 41 of 1930 (imp.) [20324 S.S.S.], d Stud Ewe.
- 578 Comely Banks Stud, "Two Hills Banker" (1522, Vol. 30), lambd November, 1935, shorn November, 1937, bred by Miss N. E. Austin, s Killeymoon No. 688 of 1933 (N.Z.) (802, Vol. 27), d Stud Ewe.
- 579 Trevor Harvey, "Comely Banks Punchbowl" (1521, Vol. 30), lambd November, 1935, shorn 20th October, 1937, bred by Comely Banks Stud, s Rudduck's No. 19 of 1932 (699, Vol. 26), d Maheno Marion.

CLASS.

574. RAM, 1½ years old and under 2½ years old.

- 580 Letts Stud, "Ford Future" (imp.), lambd March, 1936, shorn September, 1937, bred by John Langmead and Sons, England, s Aldenham No. 162 of 1934 [23424 S.S.S.], d Ford No. 131 of 1935 [15121 S.S.S.].
- 581 F. H. Badcock and Son, "Fairbank No. B69 of 1936," lambd September, 1936, shorn October, 1937, bred by exhibitors, s Punchbowl No. N39 (N.Z.) (1252, Vol. 29), d Stud Ewe.
- 582 C. C. Dane, "Mundarra No. 136 of 1936," lambd 1936, shorn December, 1937, bred by exhibitor, s Aldenham No. 822 of 1932 (imp.) (836, Vol. 27), d Stud Ewe.
- 583 James Metcalf, "Hillgrove No. 192 of 1936," lambd August, 1936, shorn November, 1937, bred by exhibitor, s Matatua No. U174 (N.Z.), (947, Vol. 27), d Hillgrove No. 91 of 1931.
- 584 W. S. Hogarth and Son, "Kirkdale No. 14 of 1936," lambd August, 1936, shorn December, 1937, bred by exhibitors, s Whitewool No. 41 of 1930 (imp.) [20324 S.S.S.], d Stud Ewe.
- 585 W. S. Hogarth and Son, "Kirkdale No. 17 of 1936," lambd August, 1936, shorn December, 1937, bred by exhibitors, s Whitewool No. 41 of 1930 (imp.) [20324 S.S.S.], d Stud Ewe.
- 586 Comely Banks Stud, "Ford Gentleman" (imp.), lambd February, 1937, shorn February, 1938, bred by John Langmead and Son, England, s Looton Hoo No. 612 of 1935 (T.) [23929 S.S.S.], d Ford No. 346 of 1932 [14402 S.S.S.].
- 587 Relbia Farm and Dairy Pty. Ltd., "Relbia No. 118 of 1936," lambd August, 1936, shorn November, 1937, bred by exhibitors, s Wicks No. 183 of 1929 (imp.) [19702 S.S.S.], d Wicks No. 77 of 1929 (imp.).

CLASS.

575. RAM, 1½ years old and under 2½ years old, closely and evenly shorn.

- 588 C. C. Dane, ———, lambd 1936, shorn 1st September, 1938, bred by exhibitor, s Aldenham No. 822 of 1932 (imp.) (836, Vol. 27), d Stud Ewe.
- 589 C. C. Dane, ———, lambd 1936, shorn 1st September, 1938, bred by exhibitor, s Aldenham No. 822 of 1932 (imp.) (836, Vol. 27), d Stud Ewe.
- 590 James Metcalf, "Hillgrove No. 59 of 1936," lambd August, 1936, shorn 1st September, 1938, bred by exhibitor, s Matatua No. U174 (N.Z.) (947, Vol. 27), d Hillgrove No. 125 of 1931.
- 591 W. E. Hogarth and Son, ———, lambd August, 1936, shorn before September, 1938, bred by exhibitor, s Whitewool No. 41 of 1930 (imp.) [20324 S.S.S.], d Stud Ewe.

CLASS.

576. RAM, under 1½ years old.

- 592 Letts Stud, "Letts No. 49 of 1937, lambd 19th July, 1937, shorn October, 1937, bred by exhibitors, s Letts No. 4 of 1934 (1444, Vol. 29), d Letts No. 34 of 1934.
- 593 G. A. Hall and Son, "Mascoma No. 1 of 1937," lambd April, 1937, shorn 18th November, 1937, bred by exhibitors, s Pukeuras E8 (10404 S.S.S.N.Z.), d Stud Ewe (N.Z.).
- 594 Norman E. Beaumont, "Ardblair Pickwick No. 163 of 1937," lambd August, 1937, shorn January, 1938, bred by exhibitor, s Rudduck's No. 46 of 1934 (1259, Vol. 29), d Stud Ewe.
- 595 Norman E. Beaumont, "Ardblair Chief No. 166 of 1937," lambd August, 1937, shorn January, 1938, bred by exhibitor, s Rudduck's No. 46 of 1934 (1259, Vol. 29), d Stud Ewe.

Let your brand be clear and lasting by using Cooper's Sheep Branding Liquid.

Obtainable from Cooper Agents or
New Zealand Loan & Mercantile Agency Co. Ltd., Melbourne.

388

SOUTHDOWNS.

- 596 F. H. Badcock and Son, "Fairbank No. C125 of 1937," lambed 1937, shorn December, 1937, bred by exhibitors, s Matatua No. U96 (N.Z.) (977, Vol. 27), d Fairbank No. 21 of 1933.
- 597 F. H. Badcock and Son, ———, lambed 1937, shorn December, 1937, bred by exhibitors, s Matatua No. U96 (N.Z.) (977, Vol. 27), d Stud Ewe.
- 598 C. C. Dane, ———, lambed 1937, shorn October, 1937, bred by exhibitor, s Aldenham No. 822 of 1932 (imp.) (836, Vol. 27), d Stud Ewe.
- 599 C. C. Dane, ———, lambed 1937, shorn October, 1937, bred by exhibitor, s Aldenham No. 822 of 1932 (imp.) (836, Vol. 27), d Stud Ewe.
- 600 Miss N. E. Austin, "Two Hills No. C1," lambed 23rd July, 1937, unshorn, bred by exhibitor, s Killeymoon No. 688 of 1933 (N.Z.) (802, Vol. 27), d No. 1.C.W.
- 601 Miss N. E. Austin, "Two Hills No. A10," lambed 23rd July, 1937, unshorn, bred by exhibitor, s Killeymoon No. 688 of 1933 (N.Z.) (802, Vol. 27), d Two Hills No. A10 of 1933.
- 602 James Metcalf, "Hillgrove Robin," lambed August, 1937, shorn November, 1937, bred by exhibitor, s AC No. 26 of 1935 (N.Z.) (1684, Vol. 30), d Hillgrove No. 102 of 1931.
- 603 James Metcalf, "Hillgrove Dan," lambed August, 1937, shorn November, 1937, bred by exhibitor, s Matatua No. U174 (N.Z.) (947, Vol. 27), d Hillgrove No. 139 of 1934.
- 604 Lithgow and McIntosh, ———, lambed 1937, unshorn, bred by exhibitors.
- 605 Lithgow and McIntosh, ———, lambed 1937, unshorn, bred by exhibitors.
- 606 T. H. Lewis, ———, lambed 1937, bred by exhibitor, s Ford Eden (imp.) (1354, Vol. 29), d Stud Ewe.
- 607 T. H. Lewis, ———, lambed 1937, bred by exhibitor, s Ford Eden (imp.) (1354, Vol. 29), d Stud Ewe.
- 608 W. S. Hogarth and Son, ———, lambed August, 1937, shorn December, 1937, bred by exhibitors, s Whitewool No. 41 of 1930 [20324 S.S.S.], d Stud Ewe.
- 609 W. S. Hogarth and Son, ———, lambed August, 1937, shorn December, 1937, bred by exhibitors, s Kirkdale No. 12 of 1935 (1610, Vol. 30), d Stud Ewe.
- 610 James Frith, "Frith No. 1 of 1937," lambed July, 1937, shorn December, 1937, bred by exhibitor, s Hillgrove Stewart (1309, Vol. 29), d Hillgrove No. 48 of 1929.
- 611 James Frith, "Frith No. 36 of 1937," lambed September, 1937, shorn December, 1937, bred by exhibitor, s Rudduck's No. 20 of 1935 (1542, Vol. 30), d Hillgrove No. 2 of 1934.
- 612 Comely Banks Stud, "Comely Banks No. 68 of 1937," lambed August, 1937, shorn January, 1938, bred by exhibitor, s Two Hills Banker (1522, Vol. 30), d Comely Banks No. B5 of 1934.
- 613 C. Maskell and Sons, ———, lambed 1937, bred by Miss N. E. Austin.
- 614 Relbia Farm and Dairy Pty. Ltd., "Relbia No. 147 of 1937," lambed August, 1937, shorn November, 1937, bred by exhibitors, s Wicks No. 183 of 1929 (imp.) [19702 S.S.S.], d Relbia No. 30.
- 615 Relbia Farm and Dairy Pty. Ltd., "Relbia No. 174 of 1937," lambed August, 1937, shorn November, 1937, bred by exhibitors, s Relbia Whitewool No. 2 of 1936 (T.) (1730, Vol. 30), d Stud Ewe.
- 616 Dr. Ramsay Mailer, "Maneroo No. 13-J64," lambed August, 1937, shorn November, 1937, bred by exhibitor, s Fernside No. J64 (1367, Vol. 29), d Stud Ewe.
- 617 Dr. Ramsay Mailer, "Maneroo No. 35-J64," lambed August, 1937, shorn November, 1937, bred by exhibitor, s Fernside No. J64 (1367, Vol. 29), d Stud Ewe.
- 618 Trevor Harvey, ———, lambed 1937, shorn 20th October, 1937, bred by exhibitor.
- 619 Trevor Harvey, ———, lambed 1937, shorn 20th October, 1937, bred by exhibitor.

MELBOURNE BITTER

None Better

BRITISH BREEDS OF SHEEP REGISTERED SALES — 1938

(Conducted under the auspices of the Victorian Branch of the Australian Society of Breeders of British Sheep)

SHEPPARTON . . . 22nd NOVEMBER

BENDIGO 23rd NOVEMBER

NEWMARKET . . . 14th DECEMBER

All rams entered for sale must be bred and offered by members of the Society.

THE REGISTERED SALES OF THE YEAR.

BUYERS! Obtain your Rams at these sales.

BUYERS! All sheep entered are carefully inspected prior to sale.

BUYERS! Look for the Society's Hall-mark
the ear of every sheep.



All Entries must be made through a Selling Agent and certified by the Sheep Society.

Further particulars on application to any Agent, or,
or

The Secretary,

Australian Society of Breeders of British Sheep,
(Victorian Branch),
422 Collins Street.

ENTER NOW!

for the ALL-AUSTRALIAN EXPORT LAMB COMPETITION, July 1938 to February 1939

Promoted by the Australian Meat Board in conjunction with the Australian Society of Breeders of British Sheep.

£100 IN TROPHIES AND CASH PRICES

NO ENTRY FEE!

£30 Additional Prize Money will be presented to Victorian Entrants by the Victorian Branch of the Australian Society of Breeders of British Sheep. All lambs must be sired by a British Breeds Ram, bred in a registered flock.

For Entry Forms and Full Particulars, apply to—

THE AUSTRALIAN MEAT BOARD, 401 Collins St., Melbourne,
C.I., or

THE AUSTRALIAN SOCIETY OF BREEDS OF BRITISH SHEEP,
422 Collins Street, Melbourne, C.I.

PATENTS & TRADE MARKS

GEORGE A. U'REN, PATENT ATTORNEY.

"Henty House," 499 Little Collins St. (near William St.), Melbourne.

390

SOUTHDOWNS.

CLASS.

577. PEN OF 2 RAMS, under 1½ years old.

- 620 G. A. Hall and Son, "Mascoma No. 38 of 1937" and "Mascoma No. 44 of 1937," lambed September and August, 1937, shorn 18th November, 1937, bred by exhibitors, s Relbia No. 1R of 1933 (1184, Vol. 28), d's Mascoma No. 6 of 1933 and Mascoma No. 14 of 1935.
- 621 G. A. Hall and Son, "Mascoma No. 34 of 1937" and "Mascoma No. 46 of 1937," lambed September, 1937, shorn 18th November, 1937, bred by exhibitors, s Relbia No. 1R of 1933 (1184, Vol. 28), d's Mascoma No. 30 of 1934, and Mascoma No. 5 of 1933.
- 622 Norman E. Beaumont, "Ardblair No. 178 of 1937" and "Ardblair No. 161 of 1937," lambed August, 1937, shorn January, 1938, bred by exhibitor, s Rudduck's No. 46 of 1934 (1259, Vol. 29), d's Stud Ewes.
- 623 Norman E. Beaumont, "Ardblair No. 176 of 1937" and "Ardblair No. 97 of 1937," lambed August, 1937, shorn January, 1938, bred by exhibitor, s Rudduck's No. 46 of 1934 (1259, Vol. 29), d's Stud Ewes.
- 624 F. H. Badcock and Son, ———, lambed 1937, shorn December, 1937, bred by exhibitors, s Matatua No. U96 (N.Z.) (977, Vol. 27), d's Stud Ewes.
- 625 C. C. Dane, ———, lambed 1937, shorn October, 1937, bred by exhibitor, s Aldenham No. 822 of 1932 (imp.) (836, Vol. 27), d's Stud Ewes.
- 626 C. C. Dane, ———, lambed 1937, shorn October, 1937, bred by exhibitor, s Aldenham No. 822 of 1932 (imp.) (836, Vol. 27), d's Stud Ewes.
- 627 Miss N. E. Austin, "Two Hills No. A9" and "Two Hills No. BB8," lambed 14th and 18th August, 1937, unshorn, bred by exhibitor, s Killeymoon No. 688 of 1933 (N.Z.) (802, Vol. 27), d's Two Hills No. A9 of 1933 and Two Hills No. 8 of 1934.
- 628 Miss N. E. Austin, "Two Hills No. A23" and "Two Hills No. 1 A13," lambed 22nd July, 1937, bred by exhibitor, s's Rudduck's No. 24 of 1932 (668, Vol. 26) and Killeymoon No. 668 of 1933 (N.Z.) (802, Vol. 27), d's Two Hills No. A23 and Two Hills No. A13.
- 629 James Metcalf, "Hillgrove Ringer" and "Hillgrove Bob," lambed August, 1937, shorn November, 1937, bred by exhibitor, s's Hillgrove-Morgan (1377, Vol. 29) and Matatua No. U174 (N.Z.) (947, Vol. 27), d's Stud Ewes.
- 630 James Metcalf, "Hillgrove Dave" and "Hillgrove Punch," lambed August, 1937, shorn November, 1937, bred by exhibitor, s Matatua No. U174 (N.Z.) (947, Vol. 27) and Punchbowl No. O143 (N.Z.) (1687, Vol. 30), d's Stud Ewes.
- 631 Lithgow and McIntosh, ———, lambed 1937, unshorn, bred by exhibitors.
- 632 Lithgow and McIntosh, ———, lambed 1937, unshorn, bred by exhibitors.
- 633 A. D. Page, "Harefield No. 95 of 1937" and "Harefield No. 96 of 1937," lambed 1937, shorn October, 1937, bred by exhibitor, s Cambridge-Buckland Lad of 1934 (1714, Vol. 30), d's Stud Ewes.
- 634 W. S. Hogarth and Son, ———, lambed August, 1937, shorn December, 1937, bred by exhibitors, s Whitewool No. 41 of 1930 (imp.) [20324 S.S.S.], d's Stud Ewes.
- 635 W. S. Hogarth and Son, ———, lambed August, 1937, shorn December, 1937, bred by exhibitors, s Whitewool No. 41 of 1930 (imp.) [20324 S.S.S.] and Aldenham No. 235 of 1935 (imp.) (1608, Vol. 30), d's Stud Ewes.
- 636 James Frith, "Frith No. 9 of 1937" and "Frith No. 34 of 1937," lambed August and September, 1937, shorn December, 1937, bred by exhibitor, s Rudduck's No. 20 of 1935 (1542, Vol. 30), d's Hillgrove No. 13 of 1934 and Hillgrove No. 6 of 1935.
- 637 James Frith, "Frith No. 14 of 1937" and "Frith No. 33 of 1937," lambed August, 1937, shorn December, 1937, bred by exhibitor, s Hillgrove-Stewart (1309, Vol. 29), d's Hillgrove No. 19 of 1928 and Hillgrove No. 26 of 1935.
- 638 C. Maskell and Sons, "Parkside No. 20 of 1937" and "Parkside No. 1 of 1937," lambed August, 1937, shorn December, 1937, bred by exhibitors, s Parkside No. 1 of 1934 (1369, Vol. 29), d's No. O3 of 1932 and No. 5 of 1935.
- 639 Relbia Farm and Dairy Pty. Ltd., "Relbia No. 145 of 1937" and "Relbia No. 186 of 1937," lambed August, 1937, shorn November, 1937, bred by exhibitors, s's Wicks No. 183 of 1929 (imp.) [19702 S.S.S.], and Relbia Whitewool No. 2 of 1936 (T.) (1730, Vol. 30), d's Stud Ewes.

PATENTS & TRADE MARKS

GEORGE A. U'REN, PATENT ATTORNEY,

"Henty House," 499 Little Collins St. (near William St.), Melbourne.

SOUTHDOWNS.

391

- 640 Dr. Ramsay Mailer, "Maneroo No. 5-J64" and "Maneroo No. 31-J64," lambed August, 1937, shorn November, 1937, bred by exhibitor, s Fernside No. J64 (1367, Vol. 29), d Stud Ewe.
- 641 Dr. Ramsay Mailer, "Maneroo No. 3-J64" and "Maneroo No. 29-J64," lambed August, 1937, shorn November, 1937, bred by exhibitor, s Fernside No. J64 (1367, Vol. 29), d Stud Ewe.
- 642 Trevor Harvey, ———, lambed 1937, shorn 20th October, 1937, bred by exhibitor.
- 643 Trevor Harvey, ———, lambed 1937, shorn 20th October, 1937, bred by exhibitor.

CLASS.

578. RAM, under 1½ years, closely and evenly shorn.

- 644 Letts Stud, "Letts No. 48 of 1937," lambed 19th July, 1937, shorn before 2nd September, 1938, bred by exhibitors, s Letts No. 4 of 1934 (1444, Vol. 29), d Letts No. 34 of 1934.
- 645 G. A. Hall and Son, "Mascoma No. 2 of 1937," lambed September, 1937, shorn 8th August, 1938, bred by exhibitors, s Pukeuras E8 (10404 S.S.S.N.Z.), d Stud Ewe (N.Z.).
- 646 G. A. Hall and Son, "Mascoma No. 48 of 1937," lambed August, 1937, shorn 8th August, 1938, bred by exhibitors, s Relbia No. 1R of 1933 (1184, Vol. 28), d Stud Ewe (N.Z.).
- 647 Norman E. Beaumont, "Ardblair No. 153 of 1937," lambed August, 1937, shorn 5th August, 1938, bred by exhibitor, s Rudduck's No. 46 of 1934 (1259, Vol. 29), d Stud Ewe.
- 648 Norman E. Beaumont, "Ardblair No. 174 of 1937," lambed August, 1937, shorn 5th August, 1938, bred by exhibitor, s Rudduck's No. 46 of 1934 (1259, Vol. 29), d Stud Ewe.

THE PAPER FOR EXPERTS

"STOCK and LAND"

SUPPLIES

**Market and Technical Information that
is Up-to-the-Minute—DEPENDABLE
—AUTHORITATIVE.**

Subscription 10/- a Year — Post Free.

Free Specimen Copy Obtainable on Request

"STOCK and LAND"—Box 506H, G.P.O. Melbourne

FOSTER'S LAGER

Australia's National Beverage

392

SOUTHDOWNS.

- 649 C. C. Dane, ———, lambd 1937, shorn 1st September, 1938, bred by exhibitor, s Aldenham No. 822 of 1932 (imp.) (836, Vol. 27), d Stud Ewe.
- 650 C. C. Dane, ———, lambd 1937, shorn 1st September, 1938, bred by exhibitor, s Aldenham No. 822 of 1932 (imp.) (836, Vol. 27), d Stud Ewe.
- 651 Miss N. E. Austin, "Two Hills No. B9," lambd 22nd July, 1937, shorn before 2nd September, 1938, bred by exhibitor, s Killeymoon No. 688 of 1933 (N.Z.) (802, Vol. 27), d Two Hills No. A13.
- 652 Miss N. E. Austin, "Two Hills No. N9," lambd 9th August, 1937, shorn before 2nd September, 1938, bred by exhibitor, s Killeymoon No. 688 of 1933 (N.Z.) (802, Vol. 27), d No. NZ9.
- 653 James Metcalf, "Hillgrove No. 25 of 1937," lambd August, 1937, shorn 1st September, 1938, bred by exhibitor, s Hillgrove Select (1686, Vol. 30), d Hillgrove No. 91 of 1934.
- 654 James Metcalf, "Hillgrove Danny Boy," lambd August, 1937, shorn 1st September, 1938, bred by exhibitor, s Hillgrove Dandy (1685, Vol. 30), d Hillgrove No. 27 of 1935.
- 655 Lithgow and McIntosh, ———, lambd 1937, shorn before 2nd September, 1938, bred by exhibitors.
- 656 Lithgow and McIntosh, ———, lambd 1937, shorn before 2nd September, 1938, bred by exhibitors.
- 657 A. D. Page, "Harefield No. 90 of 1937," lambd 1937, shorn before 2nd September, 1938, bred by exhibitor, s Cambridge Buckland Lad of 1934 (1714, Vol. 30), d Stud Ewe.
- 658 W. S. Hogarth and Son, ———, lambd August, 1937, shorn before 2nd September, 1938, bred by exhibitors, s Aldenham No. 235 of 1935 (imp.) (1680, Vol. 30), d Stud Ewe.
- 659 Comely Banks Stud, "Comely Banks No. 52 of 1937," lambd August, 1937, shorn 1st September, 1938, by exhibitor, s Two Hills Banker (1522, Vol. 30), d Leedstown No. 584 of 1933 (N.Z.).
- 660 Relbia Farm and Dairy Pty. Ltd., "Relbia No. 188 of 1937," lambd August, 1937, shorn before 2nd September, 1938, bred by exhibitors, s Relbia Whitewool No. 1 of 1936 (T.) (1729, Vol. 30), d Stud Ewe.
- 661 Relbia Farm and Dairy Pty. Ltd., "Relbia No. 162 of 1937," lambd August, 1937, shorn before 2nd September, 1938, bred by exhibitors, s Relbia Whitewool No. 1 of 1936 (T.) (1729, Vol. 30), d Stud Ewe.
- 662 Trevor Harvey, ———, lambd 1937, shorn before 2nd September, 1938, bred by exhibitor.
- 663 Trevor Harvey, ———, lambd 1937, shorn before 2nd September, 1938, bred by exhibitor.

CLASS.

579. EWE, any age, with her own lamb at foot.

- 664 Letts Stud, "Letts No. 52 of 1936," lambd 8th October, 1936, shorn October, 1937, bred by exhibitors, s Letts No. 4 of 1934 (1444, Vol. 29), d Letts No. 34 of 1934.
- 665 G. A. Hall and Son, "Mascoma No. 8 of 1933," lambd August, 1933, shorn 18th November, 1937, bred by exhibitors, s Mascoma No. 19 of 1932 (712, Vol. 26), d Stud Ewe (N.Z.).
- 666 Norman E. Beaumont, "Ardblair Elizabeth No. 75 of 1936," lambd August, 1936, shorn October, 1937, bred by exhibitor, s Rudduck's No. 46 of 1934 (1259, Vol. 29), d Stud Ewe.
- 667 C. C. Dane, ———, lambd 1936, shorn October, 1937, bred by exhibitor, s Aldenham No. 822 of 1932 (imp.) (836, Vol. 27), d Stud Ewe.
- 668 C. C. Dane, ———, lambd 1936, shorn October, 1937, bred by exhibitor, s Aldenham No. 822 of 1932 (imp.) (836, Vol. 27), d Stud Ewe.
- 669 A. W. Giles, "No. 147 of 1934" (N.Z.), lambd 1934, shorn November, 1937, bred by W. Price (N.Z.), s Matatua No. U208 (7746, S.S.S.N.Z.), d Stud Ewe.
- 670 A. W. Giles, "Maheno Pride," lambd 1934, shorn November, 1937, bred by exhibitor, s Rudduck's No. 19 of 1932 (699, Vol. 26), d Maheno Alert.
- 671 James Metcalf, "Hillgrove No. 221 of 1935," lambd August, 1935, shorn November, 1937, bred by exhibitor, s Matatua No. U174 (N.Z.) (947, Vol. 27), d Hillgrove No. 59 of 1933.
- 672 Lithgow and McIntosh, "Fernside No. J171," shorn November, 1937, bred by S. King.
- 673 Comely Banks Stud, ———, lambd 1934, shorn November, 1937, bred by H. E. Connelly.
- 674 C. Maskell and Sons, "Parkside No. 2 of 1935," lambd September, 1935, shorn December, 1937, bred by exhibitors, s Kirkdale Flash Boy, (939, Vol. 27), d No. 21 of 1932.

YOUNG'S RED LABEL PASTE DIP

(ARSENICAL)

Manufactured in Scotland

For the Destruction of Ticks, Lice and Their Eggs

100% EFFICIENT)

The efficiency of this Special Poisonous Paste against Ticks and Lice cannot be too highly emphasised. It thoroughly cleanses the sheep of all parasites **and sterilises the eggs**. It remains effective for a long period and gives lasting protection against re-infection.

YOUNG'S PASTE mixes readily in cold water, and does not require continual stirring.

It improves growth, handle, and colour of the wool and prevents harsh tip.

10 lbs. Dip to 150 gallons water for Longwools

10 lbs. Dip to 200 gallons water for Merinos

50 lb. Drums, **75/-** each

20 lb. Drums, **31/-** each

10 lb. Drums, **16/-** each

} Delivered
on rails
Geelong

KEEP YOUR SHEEP CLEAN AND HEALTHY.

USE YOUNG'S RED LABEL PASTE.

Sole Agents in Victoria:

STRACHAN & CO. LIMITED

GEELONG and BRANCHES.

ORDER THROUGH YOUR WOOLBROKER

FOSTER'S LAGER

Australia's National Beverage

394

SOUTHDOWNS.

- 675 C. Maskell and Sons, "Parkside No. 3 of 1935," lambed September, 1935, shorn December, 1937, bred by exhibitors, s Kirkdale Flash Boy (939, Vol. 27), d No. O3 of 1932.
- 676 Trevor Harvey, ———, lambed 1936, shorn 20th October, 1937, bred by exhibitor, s Rudduck's No. 4 of 1934 (1321, Vol. 29), d Stud Ewe.
- 677 Trevor Harvey, ———, lambed 1936, shorn 20th October, 1937, bred by exhibitor, s Rudduck's No. 4 of 1934 (1321, Vol. 29), d Stud Ewe.

CLASS.

580. EWE, 2½ years old and over, with her own lamb at foot, or visibly in lamb.

Any prize awarded to a Ewe in the above Class may be withheld until the production of a certificate that she has produced a lamb after the exhibition and prior to 1st November next ensuing.

- 678 Letts Stud, "Letts No. 42 of 1933," lambed 30th September, 1933, shorn October, 1937, bred by exhibitors, s Letts No. 30 of 1931 (703, Vol. 26), d Letts No. 42 of 1931.
- 679 G. A. Hall and Son, "Mascoma No. 30 of 1935," lambed August, 1935, shorn 18th November, 1937, bred by exhibitors, s Palmer's Hill No. 22 of 1932 (713, Vol. 26), d Stud Ewe (N.Z.).
- 680 F. H. Badcock and Son, "Fairbank Lady," lambed 1935, shorn December, 1937, bred by exhibitors, s Fairbank Whitewool (1013, Vol. 28), d Stud Ewe.
- 681 C. C. Dane, ———, lambed 1935, shorn October, 1937, bred by exhibitor, s Aldenham No. 822 of 1932 (imp.) (836, Vol. 27), d Stud Ewe.
- 682 A. W. Giles, "No. 219 of 1934" (N.Z.), lambed 1934, shorn November, 1937, bred by W. Price (N.Z.), s Model (8335 S.S.S.N.Z.), d Stud Ewe.
- 683 A. W. Giles, "No. 221 of 1934" (N.Z.), lambed 1934, shorn November, 1937, bred by W. Price (N.Z.), s B74 (6681 S.S.S.N.Z.), d Stud Ewe.
- 684 James Metcalf, "Hillgrove No. 53 of 1934," lambed August, 1934, shorn November, 1937, bred by exhibitor, s Matatua No. U174 (N.Z.) (947, Vol. 27), d Hillgrove No. 108 of 1931.
- 685 Lithgow and McIntosh, "Fernside No. J116," shorn November, 1937, bred by S. King.
- 686 W. S. Hogarth and Son, ———, lambed August, 1934, shorn December, 1937, bred by exhibitors, s Whitewool No. 41 of 1930 (imp.) [20324 S.S.S.], d Stud Ewe.
- 687 W. S. Hogarth and Son, ———, lambed August, 1935, shorn December, 1937, bred by exhibitors, s Whitewool No. 41 of 1930 (imp.) [20324 S.S.S.], d Stud Ewe.
- 688 Comely Banks Stud, "Palmer's Hill No. 31 of 1934," lambed 1934, shorn November, 1937, bred by S. O. Wood, s Wagborough No. 243 of 1928 (imp.) (517, Vol. 24), d Palmer's Hill No. 65 of 1932.
- 689 Relbia Farm and Dairy Pty. Ltd., "Relbia No. 7 of 1931," lambed August, 1931, shorn November, 1937, bred by exhibitors, s Wicks No. 183 of 1929 (imp.) [19702 S.S.S.], d Wicks No. 214 of 1929 (imp.)
- 690 Relbia Farm and Dairy Pty. Ltd., "Relbia No. 20 of 1931," lambed 1931, shorn November, 1937, bred by exhibitors, s Wicks No. 183 of 1929 (imp.) [19702 S.S.S.], d Wicks No. 181 1929 (imp.).

CLASS.

581. EWE, 1½ years old and under 2½ years old.

- 691 G. A. Hall and Son, "Mascoma No. 14 of 1936," lambed September, 1936, shorn 18th November, 1937, bred by exhibitors, s Relbia No. 1R of 1933 (1184, Vol. 28), d Stud Ewe (N.Z.).
- 692 F. H. Badcock and Son, "Fairbank No. B284 of 1936," lambed 1936, shorn December, 1937, bred by exhibitors, s Punchbowl No. N39 (N.Z.) (1252, Vol. 29), d Stud Ewe.
- 693 C. C. Dane, "Luton Hoo No. 254 of 1936" (imp.) [17440 S.S.S.], lambed 1936, shorn December, 1937, bred by The Lady Ludlow, England, s Luton Hoo No. 604 of 1935 [23410 S.S.S.], d Luton Hoo No. 103 of 1930.
- 694 A. W. Giles, "Maheno Mirth," lambed 1936, shorn November, 1937, bred by exhibitor, s Maheno Knight (314, Vol. 29), d Stud Ewe.
- 695 James Metcalf, "Hillgrove No. 190 of 1936," lambed August, 1936, shorn November, 1937, bred by exhibitor, s Matatua No. U174 (N.Z.) (947, Vol. 27), d Hillgrove No. 11 of 1934.
- 696 James Metcalf, "Hillgrove No. 44 of 1936," lambed August, 1936, shorn November, 1937, bred by exhibitor, s Aldenham No. 793 of 1932 (imp.) (749, Vol. 26), d Hillgrove No. 105 of 1933.
- 697 W. S. Hogarth and Son, ———, lambed August, 1936, shorn December, 1937, bred by exhibitors, s Whitewool No. 41 of 1930 (imp.) [20324 S.S.S.], d Stud Ewe.

THE YORKSHIRE INSURANCE CO. LTD.

THE LEADING LIVE STOCK Co. in the World.

Full particulars apply at Office on Show Grounds, or 26 QUEEN ST.

SOUTHDOWNS.

395

- 698 W. S. Hogarth and Son, ———, lambed August, 1936, shorn December, 1937, bred by exhibitors, s Whitewool No. 41 of 1930 (imp.) [20324 S.S.S.], d Stud Ewe.
- 699 Comely Banks Stud, "Oakleigh No. 70 of 1936" (N.Z.), lambed 1936, shorn November, 1937, bred by Canterbury Seed Co. Ltd. (N.Z.), s Oakleigh No. 114 of 1934 (10018 S.S.S.N.Z.), d Stud Ewe.
- 700 Relbia Farm and Dairy Pty. Ltd., "Relbia No. 126 of 1936," lambed August, 1936, shorn November, 1937, bred by exhibitors, s Relbia No. 2 of 1931 (imp. in utero) (489, Vol. 24), d Stud Ewe.
- 701 Relbia Farm and Dairy Pty. Ltd., "Relbia No. 96 of 1936," lambed August, 1936, shorn November, 1937, bred by exhibitors, s Wicks No. 183 of 1929 (imp.) [19702 S.S.S.], d Stud Ewe.
- 702 Trevor Harvey, ———, lambed 1936, shorn 20th October, 1937, bred by exhibitor, s Rudduck's No. 4 of 1934 (1321, Vol. 29), d Stud Ewe.

CLASS.

582. EWE, 1½ years old and under 2½ years old, closely and evenly shorn.

- 703 Letts Stud, "Letts No. 42 of 1936," lambed 25th August, 1936, shorn before 2nd September, 1938, bred by exhibitor, s Letts No. 4 of 1934 (1444, Vol. 29), d Killeycon No. 192 of 1928 (N.Z.).
- 704 C. C. Dane, ———, lambed 1936, shorn 1st September, 1938, bred by exhibitor, s Rudduck's No. 1 of 1933 (838, Vol. 27), d Stud Ewe.
- 705 C. C. Dane, ———, lambed 1936, shorn 1st September, 1938, bred by exhibitor, s Aldenham No. 822 of 1932 (imp.) (836, Vol. 27), d Stud Ewe.
- 706 James Metcalf, "Hillgrove No. 170 of 1936," lambed August, 1936, shorn 1st September, 1938, bred by exhibitor, s Matatua No. U174 (N.Z.) (947, Vol. 27), d Hillgrove No. 218 of 1934.
- 707 W. S. Hogarth and Son, ———, lambed August, 1936, shorn before 2nd September, 1938, bred by exhibitors, s Whitewool No. 41 of 1930 (imp.) [20324 S.S.S.], d Stud Ewe.
- 708 C. Maskell and Sons, "Parkside No. 6 of 1936," lambed August, 1936, shorn before 2nd September, 1938, bred by exhibitors, s Kirkdale Flash Boy (939, Vol. 27), d No. 3 of 1934.
- 709 Relbia Farm and Dairy Pty. Ltd., "Relbia No. 93 of 1936," lambed August, 1936, shorn November, 1937, bred by exhibitors, s Wicks No. 183 of 1929 (imp.) [19702 S.S.S.], d Stud Ewe.
- 710 Relbia Farm and Dairy Pty. Ltd., "Relbia No. 109 of 1936," lambed August, 1936, shorn November, 1937, bred by exhibitors, s Whitewool No. 41 of 1930 (imp.) [20324 S.S.S.], d Relbia No. 5.

CLASS.

583. EWE, under 1½ years old.

- 711 Letts Stud, "Letts No. 43 of 1937," lambed 6th July, 1937, shorn October, 1937, bred by exhibitors, s Letts No. 4 of 1934 (1444, Vol. 29), d Letts No. 28 of 1933.
- 712 G. A. Hall and Son, "Mascoma No. 45 of 1937," lambed August, 1937, shorn 18th November, 1937, bred by exhibitors, s Relbia No. 1R of 1933 (1184, Vol. 28), d Mascoma No. 31 of 1934.
- 713 F. H. Badcock and Son, "Fairbank No. C298 of 1937," lambed 1937, shorn December, 1937, bred by exhibitors, s Fairbank Gatton (1487, Vol. 30), d Stud Ewe.
- 714 F. H. Badcock and Son, "Fairbank No. C294 of 1937," lambed 1937, shorn December, 1937, bred by exhibitors, s Matatua No. U96 (N.Z.) (977, Vol. 27), d Stud Ewe.
- 715 C. C. Dane, ———, lambed 1937, shorn October, 1937, bred by exhibitor, s Aldenham No. 822 of 1932 (imp.) (836, Vol. 27), d Stud Ewe.
- 716 C. C. Dane, ———, lambed 1937, shorn October, 1937, bred by exhibitor, s Aldenham No. 822 of 1932 (imp.) (836, Vol. 27), d Stud Ewe.
- 717 Miss N. E. Austin, "Two Hills No. NEA16," lambed 24th July, 1937, unshorn, bred by exhibitor, s Rudduck's No. 24 of 1932 (668, Vol. 26), d Two Hills No. 16.

**Monsol Dental Cream Kills Germs in 30 Seconds.
Fulfil all requirements of the Dental Profession.**

Sole Agents:

New Zealand Loan & Mercantile Agency Co. Ltd., Melbourne.

Consult DENNYS, LASCELLES LIMITED, Melbourne, for Lists of Stock for Private Sale.

396

SOUTHDOWNS.

- 718 A. W. Giles, "Maheno No. 69 of 1937," lambled 1937, shorn February, 1938, bred by exhibitor, s Mundarra Jimmy (1550, Vol. 30), d Stud Ewe.
- 719 James Metcalf, "Hillgrove Rose," lambled August, 1937, shorn November, 1937, bred by exhibitor, s Matatua No. U174 (N.Z.) (947, Vol. 27), d Hillgrove No. 53 of 1931.
- 720 James Metcalf, "Hillgrove Nell," lambled August, 1937, shorn November, 1937, bred by exhibitor, s Matatua No. U174 (N.Z.) (947, Vol. 27), d Hillgrove No. 33 of 1932.
- 721 Lithgow and McIntosh, ———, lambled 1937, unshorn, bred by exhibitors.
- 722 W. S. Hogarth and Son, ———, lambled August, 1937, shorn December, 1937, bred by exhibitors, s Whitewool No. 41 of 1930 (imp.) [20324 S.S.S.], d Stud Ewe.
- 723 W. S. Hogarth and Son, ———, lambled August, 1937, shorn December, 1937, bred by exhibitors, s Kirkdale No. 8 of 1933 (1115, Vol. 28), d Stud Ewe.
- 724 S. O. Wood, "Palmer's Hill No. 193 of 1937," lambled September, 1937, shorn November, 1937, s Aldenham No. 281 of 1935 (imp.) (1782, Vol. 30), d Marsden No. 87 of 1928 (imp.) (112, Vol. 24).
- 725 Relbia Farm and Dairy Pty. Ltd., "Relbia No. 153 of 1937," lambled August, 1937, shorn November, 1937, bred by exhibitors, s Wicks No. 183 of 1929 (imp.) [19702 S.S.S.], d Stud Ewe.
- 726 Relbia Farm and Dairy Pty. Ltd., "Relbia No. 156 of 1937," lambled August, 1937, shorn December, 1937, bred by exhibitors, s Wicks No. 183 of 1929 (imp.) [19702 S.S.S.], d Stud Ewe.
- 727 Trevor Harvey, ———, lambled 1937, shorn 20th October, 1937, bred by exhibitor.

CLASS.

584. PEN OF 2 EWES, under 1½ years old.

- 728 G. A. Hall and Son, "Mascoma No. 51 of 1937" and "Mascoma No. 19 of 1937," lambled August, 1937, shorn 18th November, 1937, bred by exhibitors, s Relbia No. 1R of 1933 (1184, Vol. 28), d's Mascoma No. 1 of 1930 and Stud Ewe (N.Z.).
- 729 G. A. Hall and Son, "Mascoma No. 11 of 1937" and "Mascoma No. 25 of 1937," lambled September and August, 1937, shorn 18th November, 1937, bred by exhibitors, s Relbia No. 1R of 1933 (1184, Vol. 28), d's Mascoma No. 12 of 1932 and Mascoma No. 2 of 1933.
- 730 F. H. Badcock and Son, ———, lambled 1937, shorn December, 1937, bred by exhibitors, s Matatua No. U96 (N.Z.) (977, Vol. 27), d's Stud Ewes.
- 731 C. C. Dane, ———, lambled 1937, shorn October, 1937, bred by exhibitor, s Aldenham No. 822 of 1932 (imp.) (836, Vol. 27), d's Stud Ewes.
- 732 C. C. Dane, ———, lambled 1937, shorn October, 1937, bred by exhibitor, s Aldenham No. 822 of 1932 (imp.) (836, Vol. 27), d's Stud Ewes.
- 733 Miss N. E. Austin, "Two Hills No. 7BB" and "Two Hills No. B5," lambled 26th July, 1937, unshorn, bred by exhibitor, s's Killeymoon No. 688 of 1933 (N.Z.) (802, Vol. 27) and Rudduck's No. 24 of 1932 (668, Vol. 26), d's Two Hills No. 7 and Two Hills No. 14.
- 734 James Metcalf, "Hillgrove Mary" and "Hillgrove May," lambled August, 1937, shorn November, 1937, bred by exhibitor, s's Punchbowl No. O143 (N.Z.) (1687, Vol. 30) and Hillgrove Dandy (1685, Vol. 30), d's Stud Ewes.
- 735 James Metcalf, "Hillgrove No. 15 of 1937" and "Hillgrove No. 48 of 1937," lambled August, 1937, shorn November, 1937, bred by exhibitor, s AC No. 26 of 1935 (N.Z.) (1684, Vol. 30), d's Stud Ewes.
- 736 W. S. Hogarth and Son, ———, lambled August, 1937, shorn December, 1937, bred by exhibitors, s's Whitewool No. 41 of 1930 (imp.) [20324 S.S.S.] and Aldenham No. 235 of 1935 (imp.) (1608, Vol. 30), d's Stud Ewes.
- 737 W. S. Hogarth and Son, ———, lambled August, 1937, shorn December, 1937, bred by exhibitors, s Kirkdale No. 12 of 1935 (1610, Vol. 30), d's Stud Ewes.
- 738 Comely Banks Stud, "J.P.D. No. 22 of 1937" (N.Z.) and "J.P.D. No. 25 of 1937" (N.Z.), lambled September, 1937, unshorn, bred by J. Petrie, s Punchbowl M52 (8807 S.S.S.N.Z.), d's J.P.B. 4/35 and J.P.B. 1/35.
- 739 C. Maskell and Sons, "Parkside No. 4 of 1937" and "Parkside No. 5 of 1937," lambled September, 1937, shorn December, 1937, bred by exhibitors, s Parkside No. 1 of 1934 (1369, Vol. 29), d's No. 2 of 1935 and No. 6 of 1935.

ROYAL PURPLE PARA.

SOUTHDOWNS.

397

- 740 Relbia Farm and Dairy Pty. Ltd., "Relbia No. 167 of 1937" and "Relbia No. 189 of 1937," lambed August, 1937, shorn November, 1937, bred by exhibitors, s Wicks No. 183 of 1929 (imp.) [19702 S.S.S.] and Relbia Whitewool No. 2 of 1936 (T.) (1730, Vol. 30), d's Stud Ewes.
- 741 Trevor Harvey, ———, lambed 1937, shorn 20th October, 1937, bred by exhibitor.
- 742 Trevor Harvey, ———, lambed 1937, shorn 20th October, 1937, bred by exhibitor.

CLASS.

585. EWE, under 1½ years, closely and evenly shorn.

- 743 Letts Stud, "Letts No. 32 of 1937," lambed 24th June, 1937, shorn before 2nd September, 1938, bred by exhibitors, s Letts No. 9 of 1934 (1759, Vol. 30), d Pariroa No. L51 of 1932 (N.Z.).
- 744 Letts Stud, "Letts No. 18 of 1937," lambed 21st June, 1937, shorn before 2nd September, 1938, bred by exhibitors, s Letts No. 9 of 1934 (1759, Vol. 30), d Letts No. 27 of 1931.
- 745 G. A. Hall and Son, "Mascoma No. 26 of 1937," lambed September, 1937, shorn 8th August, 1938, bred by exhibitors, s Relbia No. 1R of 1933 (1184, Vol. 28), d Mascoma No. 11 of 1932.
- 746 C. C. Dane, ———, lambed 1937, shorn 1st September, 1938, bred by exhibitor, s Aldenham No. 822 of 1932 (imp.) (836, Vol. 27), d Stud Ewe.
- 747 C. C. Dane, ———, lambed 1937, shorn 1st September, 1938, bred by exhibitor, s Aldenham No. 822 of 1932 (imp.) (836, Vol. 27), d Stud Ewe.
- 748 James Metcalf, "Hillgrove Milly," lambed August, 1937, shorn 1st September, 1938, bred by exhibitor, s Matatua No. U174 (N.Z.) (947, Vol. 27), d Hillgrove No. 125 of 1931.
- 749 James Metcalf, "Hillgrove Pansy," lambed August, 1937, shorn 1st September, 1938, bred by exhibitor, s Punchbowl No. O143 (N.Z.) (1687, Vol. 30), d Hillgrove No. 67 of 1931.
- 750 Lithgow and McIntosh, ———, lambed 1937, shorn before 2nd September, 1938, bred by exhibitors.

C-LIK (Regd.)

CONCENTRATED MINERALS

Stock Food from Sea Plants

Contains the Minerals deficient in the Soil

STOCK RAISERS, WOOLGROWERS!

Improve your Wool, increase the Lambing Percentage, and reduce Stock Diseases by Feeding **C-LIK Stock Food**.

Full particulars from

DEEP SEA STOCK FOODS

527 Collins Street, Melbourne, C.1

Telephone: MU 2114.

ROYAL PURPLE PARA.

398

SOUTHDOWNS.

- 751 Lithgow and McIntosh, ———, lambed 1937, shorn before 2nd September, 1938, bred by exhibitors.
- 752 W. S. Hogarth and Son, ———, lambed August, 1937, shorn before 2nd September, 1938, bred by exhibitors, s Aldenham No. 235 of 1935 (imp.) (1608, Vol. 30), d Stud Ewe.
- 753 C. Maskell and Sons, "Parkside No. 6 of 1937," lambed September, 1937, shown before 2nd September, 1938, bred by exhibitors, s Parkside No. 1 of 1934 (1369, Vol. 29), d No. O3 of 1932.
- 754 Relbia Farm and Dairy Pty. Ltd., "Relbia No. 193 of 1937," lambed August, 1937, shorn before 2nd September, 1938, bred by exhibitors, s Wicks No. 183 of 1929 (imp.) [19702 S.S.S.], d Relbia No. 40.
- 755 Relbia Farm and Dairy Pty. Ltd., "Relbia No. 158 of 1937," lambed August, 1937, shorn before 2nd September, 1938, bred by exhibitors, s Relbia Whitewool No. 1 of 1936 (T.) (1729, Vol. 30), d Stud Ewe.

CLASS.

586. ***SOUTHDOWN CHALLENGE CUP**, presented by **THE SOUTHDOWN SHEEP SOCIETY (INC.), ENGLAND.**—Best Group of one Ram and two Ewes, under 1½ years old, bred by and the property of the exhibitor (Special). Competition is limited to animals entered in the ordinary Classes. The Cup will become the absolute property of the exhibitor winning it three times in succession, or five times at intervals. The name of the winning exhibitor will be engraved on the Cup each year, and he shall have the right to hold the Cup until just prior to the Show next ensuing. Entry fee 1/-.

Winners.—1931 and 1932: F. H. Badcock and Son. 1933: James Metcalf. 1934: Rudduck and Co. Pty. Ltd. 1935 and 1936: W. S. Hogarth and Son. 1937: Relbia Farm and Dairy Pty. Ltd.

- 756 Letts Stud.
757 G. A. Hall and Son.
758 F. H. Badcock and Son.
759 Miss N. E. Austin.
760 C. C. Dane.
761 C. C. Dane.
762 James Metcalf.
763 James Metcalf.
764 Lithgow and McIntosh.
765 W. S. Hogarth and Son.
766 Relbia Farm and Dairy Pty. Ltd.

SOUTHDOWN BREEDERS' PLATE.—A Special Prize of £5/5/-, presented by **THE AUSTRALIAN SOCIETY OF BREEDERS OF BRITISH SHEEP (VICTORIAN BRANCH)** will be awarded to the most successful exhibitor in Classes 573 to 585 inclusive. Three points will be awarded for a first prize in each numbered class, two points for a second prize, and one point for a third prize, in all cases where the exhibitor is also the breeder of the prize-winning sheep. In the event of a tie, two points will be allotted for Champion awards and one point for Reserve Champion awards.

CHAMPION PRIZES.

SOUTHDOWN RAM, any age—Government Certificate. Society's Rosette and Certificate presented by **THE AUSTRALIAN SOCIETY OF BREEDERS OF BRITISH SHEEP.**

RESERVE CHAMPION SOUTHDOWN RAM—Society's Rosette.

SOUTHDOWN EWE, any age—Government Certificate, Society's Rosette and Certificate presented by **THE AUSTRALIAN SOCIETY OF BREEDERS OF BRITISH SHEEP.**

RESERVE CHAMPION SOUTHDOWN EWE—Society's Rosette.

Section 35—Suffolks.

Judge: G. N. KING, Esq.

Steward: H. F. BERWICK, Esq.

Entries are accepted on the distinct understanding that stock may not be removed from the Show Grounds until after 5 p.m. on Friday, 30th September.

Prizes—First, £3; second, £1; third, Card.

Entry fee: Members, 7/-; Non-Members, 10/-.

Entries limited to two in each class from any one exhibitor.

All sheep must be tattooed. (See regulation at head of Sheep Section.)

Exhibits of shorn sheep must be closely and evenly shorn on or before 1st September, 1938.

No sheep entered in a shorn Class may have more than three-quarters of an inch of wool on any part of its body on judging day.

CLASS.

587. RAM, 2½ years old and over.

- 767 Sir George Fairbairn, "Yeldham Union Jack" (imp.) (346, Vol. 30), lambed February, 1936, shorn October, 1937, bred by G. A. Goodchild, England, s Stetchworth President II. [23577 S.F.B.], d No. A530.
768 Allen E. Day, "Allendale Monarch" (273, Vol. 28), lambed 25th July, 1934, shorn October, 1937, bred by exhibitor, s Liberty Hall Monarch (257, Vol. 27), d Allendale No. 28 of 1933.

CLASS.

588. RAM, 1½ years old and under 2½ years old.

- 769 Sir George Fairbairn, "Greenlaw No. 318 of 1936," lambed August, 1936, shorn October, 1937, bred by exhibitor, s Lawford Primus (imp.) (287, Vol. 28), d Stud Ewe.
770 Allen E. Day, "Allendale No. 159 of 1936," lambed 31st July, 1936, shorn October, 1937, bred by exhibitor, s Liberty Hall Monarch (257, Vol. 27), d Allendale No. 75 of 1934 (31, Vol. 29).

CLASS.

589. RAM, under 1½ years old.

- 771 Sir George Fairbairn, "Greenlaw No. 447 of 1937," lambed August, 1937, unshorn, bred by exhibitor, s Ashbocking President (imp.) (286, Vol. 28), d Stud Ewe.
772 Sir George Fairbairn, "Greenlaw No. 407 of 1937," lambed August, 1937, unshorn, bred by exhibitor, s Yeldham Union Jack (imp.) (346, Vol. 30), d Stud Ewe.
773 Allen E. Day, "Allendale No. 211 of 1937," lambed 7th September, 1937, shorn November, 1937, bred by exhibitor, s Allendale Monarch (273, Vol. 29), d Allendale No. 76 of 1934 (32, Vol. 29).
774 Allen E. Day, "Allendale No. 199 of 1937," lambed 9th August, 1937, shorn November, 1937, bred by exhibitor, s Allendale Centenary (305, Vol. 29), d Rosefield No. 11 of 1931.

CLASS.

590. RAM, under 1½ years, closely and evenly shorn.

- 775 Sir George Fairbairn, "Greenlaw No. 448 of 1937," lambed August, 1937, shorn 18th August, 1938, bred by exhibitor, s Lawford Primus (imp.) (287, Vol. 28), d Stud Ewe.
776 Sir George Fairbairn, "Greenlaw No. 381 of 1937," lambed August, 1937, shorn 18th August, 1938, bred by exhibitor, s Kirton Standard Bearer (imp.) (345, Vol. 30), d Stud Ewe.
777 Allen E. Day, "Allendale No. 215 of 1937," lambed 7th September, 1937, shorn 15th August, 1938, bred by exhibitor, s Allendale Monarch (273, Vol. 29), d Allendale No. 31 of 1933.
778 Allen E. Day, "Allendale No. 221 of 1937," lambed 8th September, 1937, shorn 15th August, 1938, bred by exhibitor, s Allendale Monarch (273, Vol. 29), d Allendale No. 61 of 1933 (29, Vol. 29).

CLASS.

591. EWE, any age, with her own lamb at foot.

- 779 Allen E. Day, "Allendale No. 122 of 1935" (33, Vol. 29), lambed 25th August, 1935, shorn October, 1937, bred by exhibitor, s Liberty Hall Monarch (257, Vol. 27), d Allendale No. 31 of 1933.
- 780 Allen E. Day, "Allendale No. 137 of 1936," lambed 9th May, 1936, shorn October, 1937, bred by exhibitor, s Liberty Hall Monarch (257, Vol. 27), d Rosefield No. 9 of 1931.

CLASS.

592. EWE, 1½ years old and over.

- 781 Sir George Fairbairn, "Greenlaw No. 310 of 1936," lambed August, 1936, shorn October, 1937, bred by exhibitor, s Lawford Primus (imp.) (287, Vol. 28), d Greenlaw No. 124.
- 782 Sir George Fairbairn, "Greenlaw No. 334 of 1936," lambed August, 1936, shorn October, 1937, bred by exhibitor, s Lawford Primus (imp.) (287, Vol. 28), d Greenlaw No. 82.
- 783 Allen E. Day, "Allendale No. 75 of 1934" (T.) (31, Vol. 29), lambed 17th July, 1934, shorn October, 1937, bred by exhibitor, s Liberty Hall Monarch (257, Vol. 27), d Rosefield No. 9 of 1931.
- 784 Allen E. Day, "Allendale No. 102 of 1935," lambed 15th July, 1935, shorn October, 1937, bred by exhibitor, s Liberty Hall Monarch (257, Vol. 27), d Rosefield No. 12 of 1931.

CLASS.

593. EWE, under 1½ years old.

- 785 Sir George Fairbairn, "Greenlaw No. 452 of 1937," lambed August, 1937, unshorn, bred by exhibitor, s Greenlaw Primus (344, Vol. 30), d Greenlaw No. 148.
- 786 Sir George Fairbairn, "Greenlaw No. 402 of 1937," lambed August, 1937, unshorn, bred by exhibitor, s Greenlaw Primus (344, Vol. 30), d Greenlaw No. 216.
- 787 Allen E. Day, "Allendale No. 195 of 1937," lambed 8th August, 1937, shorn November, 1937, bred by exhibitor, s Allendale Centenary (305, Vol. 29), d Allendale No. 79 of 1934.
- 788 Allen E. Day, "Allendale No. 202 of 1937," lambed 21st August, 1937, shorn November, 1937, bred by exhibitor, s Allendale Centenary (305, Vol. 29), d Allendale No. 122 of 1935 (33, Vol. 29).

CLASS.

594. EWE, under 1½ years, closely and evenly shorn.

- 789 Sir George Fairbairn, "Greenlaw No. 419 of 1937," lambed August, 1937, shorn 18th August, 1938, bred by exhibitor, s Lawford Primus (imp.) (287, Vol. 28), d Greenlaw No. 182.
- 790 Sir George Fairbairn, "Greenlaw No. 442 of 1937," lambed August, 1937, shorn 18th August, 1938, bred by exhibitor, s Lawford Primus (imp.) (287, Vol. 28), d Greenlaw No. 103.
- 791 Allen E. Day, "Allendale No. 182 of 1937," lambed 16th July, 1937, shorn 15th August, 1938, bred by exhibitor, s Allendale Centenary (305, Vol. 29), d Allendale No. 85 of 1934.
- 792 Allen E. Day, "Allendale No. 193 of 1937," lambed 7th August, 1937, shorn 15th August, 1938, bred by exhibitor, s Allendale Centenary (305, Vol. 29), d Allendale No. 128 of 1935.

CENTENARY BREEDERS' CUP.—A Cup, valued at 15 guineas, donated by **THE AUSTRALIAN SOCIETY OF BREEDERS OF BRITISH SHEEP**, will be awarded for the Best Group of Suffocks. The group shall consist of one ram and two ewes under 1½ years of age, bred by exhibitor, and entered in the ordinary classes. The Cup to be won three times before being won outright. The winner's name will be engraved on the Cup each year, and the winner will have the right to hold the Cup until just prior to the next Show. Winners.—1934 and 1935: Sir George Fairbairn. 1936 and 1937: Allen E. Day.

SUFFOLK BREEDERS' PLATE.—A Special Prize of £5/5/-, presented by **THE AUSTRALIAN SOCIETY OF BREEDERS OF BRITISH SHEEP (VICTORIAN BRANCH)**, will be awarded to the most successful exhibitor in this Section. Three points will be awarded for a first prize in each numbered class, two points for a second prize, and one point for a third prize, in all cases where the exhibitor is also the breeder of the prize-winning sheep. In the event of a tie, two points will be allotted for Champion awards and one point for Reserve Champion awards.

THE YORKSHIRE INSURANCE CO. LTD.

THE LEADING LIVE STOCK Co. in the World.

Full particulars apply at Office on Show Grounds, or 26 QUEEN ST.

SUFFOLKS.

401

CHAMPION PRIZES.

SUFFOLK RAM, any age—Government Certificate, Society's Rosette and Certificate presented by **THE AUSTRALIAN SOCIETY OF BREEDERS OF BRITISH SHEEP.**

RESERVE CHAMPION SUFFOLK RAM—Society's Rosette.

SUFFOLK EWE, any age—Government Certificate, Society's Rosette and Certificate presented by **THE AUSTRALIAN SOCIETY OF BREEDERS OF BRITISH SHEEP.**

RESERVE CHAMPION SUFFOLK EWE—Society's Rosette.

Section 36—Corriedales.

Judges:

Rams: C. A. ARCHER, Esq.
Ewes: A. D. MACKINNON, Esq.

Stewards:

Rams: W. D. SHEW, Esq.
Ewes: J. F. BEDWELL, Esq.
C. R. FRIEND, Esq.

Entries are accepted on the distinct understanding that stock may not be removed from the Show Grounds until after 5 p.m. on Friday, 30th September.

Prizes—First, £3; second £1; third, Card. (Except Classes 607 to 610.)

Entry Fee: Members, 7/-; Non-Members, 10/-. (Except Classes 607 to 610.)

Entries limited to two in each class from any one exhibitor.

All sheep must be tattooed. (See Regulation at head of Sheep Section.)

Exhibits of shorn sheep must be closely and evenly shorn on or before 1st September, 1938.

No sheep entered in a shorn Class may have more than three-quarters of an inch of wool on any part of its body on judging day.

NOTE.—In the shorn sheep classes, the carcass will be taken into consideration as well as the type.

CLASS.

595. RAM, 2½ years old and over.

- 793 Executors J. R. Moodie, —, lambed 1934, shorn September, 1937, bred by exhibitors, s No. 126 of 1935, d Stud Ewe.
- 794 A. C. Head and Son, "Mundara No. 32 of 1935," lambed August, 1935, shorn 14th September, 1937, bred by exhibitors, s Mundara No. 242 of 1932, d Stud Ewe.
- 795 A. C. Head and Son, "Mundara No. 22 of 1935," lambed August, 1935, shorn 4th October, 1937, bred by exhibitors, s Mundara No. 242 of 1932, d Stud Ewe.
- 796 George Houlden, "Woodhall No. K43," lambed August, 1935, shorn October, 1937, bred by W. Turnbull and Sons.
- 797 W. Turnbull and Sons, "Woodhall No. J34," lambed June, 1935, shorn October, 1937, bred by exhibitors, s Woodhall No. 831, d Woodhall No. 891.

CLASS.

596. RAM, 1½ years old and under 2½ years old.

- 798 Executors J. R. Moodie, —, lambed 1936, shorn September, 1937, bred by exhibitors, s No. 150 of 1936, d Stud Ewe.
- 799 A. C. Head and Son, "Mundara No. 200 of 1936," lambed August, 1936, shorn 9th August, 1937, bred by exhibitors, s No. 351, d Stud Ewe.
- 800 A. C. Head and Son, "Mundara No. 18 of 1936," lambed August, 1936, shorn 20th July, 1937, bred by exhibitors, s No. 376, d Stud Ewe.
- 801 George Houlden, "No. GH348," lambed August, 1936, shorn October, 1937, bred by exhibitor.

Corriedale Wethers command High Prices at Newmarket. Wire your truck orders to DENNYS, LASCELLES LIMITED.

402

CORRIEDALES.

- 802 George Houlden, "No. GH403," lambed July, 1936, shorn October, 1937, bred by exhibitor.
- 803 W. Turnbull and Sons, "Woodhall No. O79," lambed June, 1936, shorn October, 1937, bred by exhibitors, s Woodhall No. 194, d Stud Ewe.
- 804 W. Turnbull and Sons, "Woodhall No. N87," lambed July, 1936, shorn October, 1937, bred by exhibitors, s Woodhall No. H8, d Woodhall No. C70.

CLASS.

597. RAM, under 1½ years old.

- 805 A. C. Head and Son, "Mundara No. 271 of 1937," lambed July, 1937, shorn 10th October, 1937, bred by exhibitors, s No. 351, d Stud Ewe.
- 806 George Houlden, "No. GH555," lambed August, 1937, shorn October, 1937, bred by exhibitor.
- 807 George Houlden, "No. GH611," lambed July, 1937, shorn October, 1937, bred by exhibitor.
- 808 W. Turnbull and Sons, "Woodhall No. T247," lambed June, 1937, shorn November, 1937, bred by exhibitors, s No. 520 (N.Z.), d Woodhall No. 732.
- 809 W. Turnbull and Sons, "Woodhall No. T266," lambed June, 1937, shorn November, 1937, bred by exhibitors, s Woodhall No. 187, d Woodhall No. 573.

CLASS.

598. PEN OF 2 RAMS, under 1½ years old.

- 810 R. H. R. Baker, "No. 92 of 1937" and "No. 97 of 1937," lambed July, 1937, shorn October, 1937, bred by exhibitor, s Woodhall No. K71, d's Stud Ewes.
- 811 E. G. and I. E. Whiteside, "No. 28 of 1937" and "No. 32 of 1937," lambed July, 1937, shorn October, 1937, bred by exhibitors, s No. 213, d's No. 55 and No. 3.
- 812 A. C. Head and Son, "Mundara No. 222 of 1937" and "Mundara No. 270 of 1937," lambed July, 1937, shorn 10th October, 1937, bred by exhibitors.
- 813 George Houlden, "No. GH583" and "No. GH572," lambed August, 1937, shorn October, 1937, bred by exhibitor, s Woodhall No. 112, d's Stud Ewes.
- 814 George Houlden, "No. GH525" and "No. GH570," lambed August, 1937, shorn October, 1937, bred by exhibitor, s Woodhall No. 112, d's Stud Ewes.
- 815 W. Turnbull and Sons, "Woodhall No. S136" and "Woodhall No. S118," lambed July, 1937, shorn November, 1937, bred by exhibitors, s's Woodhall No. 187 and H8, d's Woodhall No. 838 and Woodhall No. B92.

CLASS.

599. RAM, under 2½ years, closely and evenly shorn.

- 816 R. H. R. Baker, "No. 43 of 1936," lambed June, 1936, shorn 1st September, 1938, bred by exhibitor, s Woodhall No. F3, d Stud Ewe.
- 817 E. G. and I. E. Whiteside, "No. N603," lambed August, 1936, shorn 22nd August, 1938, bred by A. D. Nicolson, s AN No. 49, d No. 13.
- 818 A. C. Head and Son, "Mundara No. 400 of 1937," lambed August, 1937, shorn before 2nd September, 1938, bred by exhibitors.
- 819 George Houlden, "No. GH435," lambed July, 1936, shorn 14th August, 1938, bred by exhibitor.
- 820 George Houlden, "No. GH352," lambed August, 1936, shorn 14th August, 1938, bred by exhibitor.
- 821 W. Turnbull and Sons, "Woodhall No. N33," lambed July, 1936, shorn 1st September, 1938, bred by exhibitors, s No. 520 (N.Z.), d Woodhall No. 687.
- 822 W. Turnbull and Sons, "Woodhall No. O53," lambed July, 1936, shorn 1st September, 1938, bred by exhibitors, s No. 55J (N.Z.), d Woodhall No. C73.

CLASS.

600. EWE, any age, with her own lamb at foot.

- 823 E. G. and I. E. Whiteside, "No. 6 of 1935," lambed June, 1935, shorn October, 1937, bred by exhibitors, s No. 92 of 1932, d No. 83.
- 824 W. Turnbull and Sons, "Woodhall No. M13," lambed July, 1936, shorn September, 1937, bred by exhibitors, s Woodhall No. C88, d Woodhall No. 524.
- 825 W. Turnbull and Sons, "Woodhall No. M42," lambed July, 1936, shorn September, 1937, bred by exhibitors, s Woodhall No. C88, d Woodhall No. 554.

PATENTS & TRADE MARKS

GEORGE A. U'REN, PATENT ATTORNEY,

"Henty House," 499 Little Collins St. (near William St.), Melbourne.

CORRIEDALES.

403

CLASS.

601. EWE, 2½ years old and over.

- 826 Executors J. R. Moodie, —, lambed 1935, shorn September, 1937, bred by exhibitors.
- 827 George Houlden, "No. GH282," lambed October, 1935, shorn October, 1937, bred by exhibitor, s Woodhall No. E66, d Stud Ewe.
- 828 W. Turnbull and Sons, "Woodhall No. L37," lambed June, 1935, shorn October, 1937, bred by exhibitors, s Woodhall No. D83, d Woodhall No. B22.

CLASS.

602. EWE, 1½ years old and under 2½ years old.

- 829 Executors J. R. Moodie, —, lambed 1936, shorn September, 1937, bred by exhibitors.
- 830 A. C. Head and Son, "Mundara No. 183 of 1936," lambed August, 1936, shorn 4th October, 1937, bred by exhibitors, s No. 351, d Stud Ewe.
- 831 George Houlden, "No. GH378," lambed July, 1936, shorn October, 1937, bred by exhibitor.
- 832 W. Turnbull and Sons, "Woodhall No. N39," lambed June, 1936, shorn October, 1937, bred by exhibitors, s No. 520 (N.Z.), d Woodhall No. 900.
- 833 W. Turnbull and Sons, "Woodhall No. N32," lambed June, 1936, shorn October, 1937, bred by exhibitors, s No. 520 (N.Z.), d Woodhall No. 468.

WOODHALL CORRIEDALES

Consistent Winners at Melbourne Royal Shows.

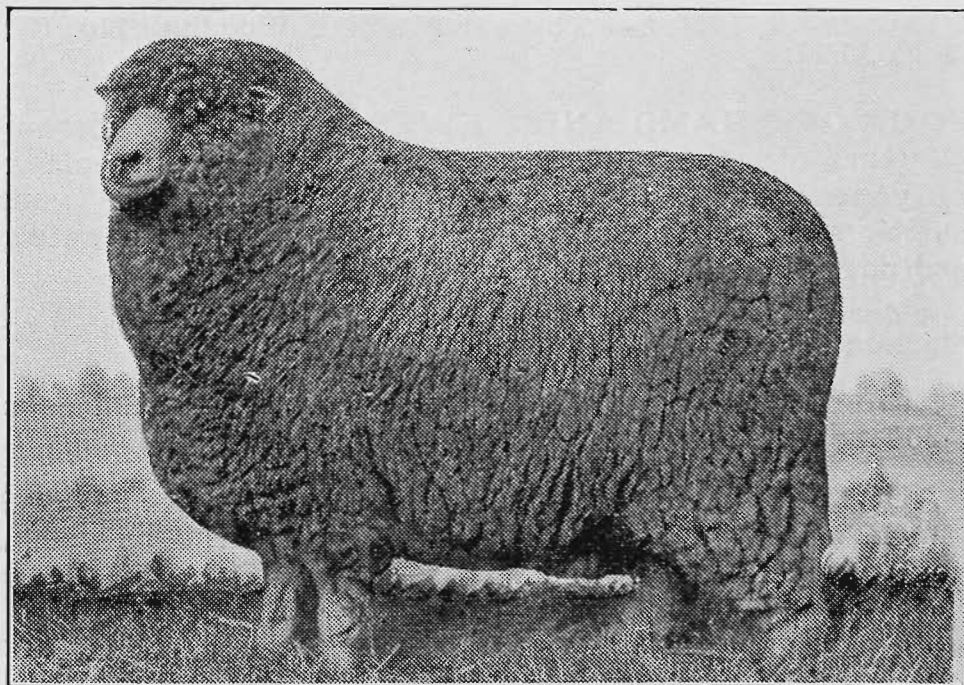

GREAT WOOL AND MUTTON SHEEP.

The Farmers' Utility Breed.

Correspondence Invited.

W. TURNBULL & SONS,

"WOODHALL"

-

-

-

WEDDERBURN

For Corriedale Ewes, consult DENNYS, LASCELLES LIMITED, MELBOURNE.

404

CORRIEDALES.

CLASS.

603. EWE, under 1½ years old.

- 834 E. G. and I. E. Whiteside, "No. 5 of 1937," lambed June, 1937, shorn October, 1937, bred by exhibitors, s No. 213, d No. 126.
835 A. C. Head and Son, "Mundara No. 78 of 1937," lambed August, 1937, shorn 10th October, 1937, bred by exhibitors, s No. 376, d Stud Ewe.
836 George Houlden, "No. GH468," lambed August, 1937, shorn October, 1937, bred by exhibitor, s Woodhall No. 112, d Stud Ewe.
837 George Houlden, "No. GH653," lambed August, 1937, shorn October, 1937, bred by exhibitor, s Woodhall No. 112, d Stud Ewe.
838 W. Turnbull and Sons, "Woodhall No. S149," lambed July, 1937, shorn November, 1937, bred by exhibitors, s Woodhall No. 187, d Woodhall No. 746.

CLASS.

604. PEN OF 2 EWES, under 1½ years old.

- 839 E. G. and I. E. Whiteside, "No. 15 of 1937" and "No. 16 of 1937," lambed July, 1937, shorn October, 1937, bred by exhibitors, s No. 213, d's No. 3 and No. 46.
840 A. C. Head and Son, "Mundara No. 161 of 1937" and "Mundara No. 453 of 1937," lambed July, 1937, shorn 10th October, 1937, bred by exhibitors.
841 W. Turnbull and Sons, "Woodhall No. S194" and "Woodhall No. R9," lambed July, 1937, shorn November, 1937, bred by exhibitors, s's Woodhall No. H8 and Woodhall No. F39, d's Woodhall No. C47 and Woodhall No. F21.

CLASS.

605. EWE, under 2½ years, closely and evenly shorn.

- 842 E. G. and I. E. Whiteside, "No. 18 of 1936," lambed July, 1936, shorn 22nd August, 1938, bred by exhibitors, s No. 213, d No. 76.
843 A. C. Head and Son, "Mundara No. 124 of 1936," lambed July, 1936, shorn before 2nd September, 1938, bred by exhibitors, s Mundara No. 290 of 1930, d Stud Ewe.
844 George Houlden, "No. GH231," lambed August, 1936, shorn 12th August, 1938, bred by exhibitor, s Woodhall No. 820, d Stud Ewe.
845 W. Turnbull and Sons, "Woodhall No. O6," lambed July, 1936, shorn 1st September, 1938, bred by exhibitors, s Woodhall No. H8, d Woodhall No. F37.

CLASS.

606. *GROUP OF 3 RAMS AND 3 EWES (Special). One ram and ewe 2½ years old or over, one ram and ewe 1½ years old and under 2½ years old, and one ram and ewe under 1½ years. Competition for these prizes is limited to exhibits entered in the ordinary Classes.

- 846 G. Houlden.
847 W. Turnbull and Sons.

Competition in the four Classes following is limited to owners of less than 200 registered sheep.

THE AUSTRALIAN CORRIEDALE SHEEPBREEDERS' ASSOCIATION (VICTORIAN BRANCH) has donated the sum of £6/6/- as prize money in the following Classes:—

CLASS.

607. RAM, 1½ years old and over.—Prizes: £1/1/-; 10/6; Card. Entry fee 8/-, Members 5/-.

- 848 R. H. R. Baker, "Woodhall No. O8 of 1936," lambed July, 1936, shorn October, 1937, bred by W. Turnbull and Sons, s Woodhall No. H8, d Stud Ewe.
849 G. A. Anderson, "No. 31 of 1936," lambed 1936, shorn August, 1937, bred by A. D. Mackinnon, s Dalness No. 44, d Stud Ewe.

J. H. RUDD & CO. Pty. Ltd., 103-105 William St., Melb.
DONALD WOOLPRESSES, NEW, No. 4, at £19/10/-.

IMMUNOL

Super **DIP**

The Arsenic-
Derris Dip
with a
Glycerine
Base.

FACTS About Immunol Super Dip

- Positively kills Ticks and Lice.
- Sterilises their Larva and Eggs.
- Gives maximum protection against reinfestation.
- Once mixed, stays mixed.
- It never settles.
- Leaves the wool bright and soft handling.
- Does everything the best Dip should do.
- Always use the Best Dip
... Use IMMUNOL!

See Our
DISPLAY

on

Stand No. 57
LENNON AVENUE
(Showgrounds)

PRICE £4'5'/-

Per 5-Gallon
Drum

(F.O.R. all capital cities)

Makes 1000 gallons of wash for Crossbreds and 1250 gallons for Merinoes.

Manufactured by

HART & CO. Pty. Ltd.

Cnr. CLARENDON and WHITEMAN STREETS,
SOUTH MELBOURNE, VIC.

Phone MX 1128 (3 lines).

CLASS.

608. RAM, under 1½ years old.—Prizes: £1/1/-; 10/6; Card. Entry fee 8/-, Members 5/-.

850 R. H. R. Baker, "No. 112 of 1937," lambed June, 1937, shorn October, 1937, bred by exhibitor, s Woodhall No. K71, d Stud Ewe.

851 E. G. and I. E. Whiteside, "No. 20 of 1937," lambed July, 1937, shorn October, 1937, bred by exhibitors, s No. 213, d No. 14.

Tarrawarra Corriedale Stud

Registered No. 55, Australian Corriedale Sheepbreeders' Association

The Tarrawarra Stud was founded in 1920, by purchase of Stud Ewes and Ram from D. McFarlane, Esq., Eurella, N.S.W., whose flock is a direct branch of the oldest Corriedale flock in existence, and is now the Largest and Most Even Stud of Corriedale Sheep in Victoria.

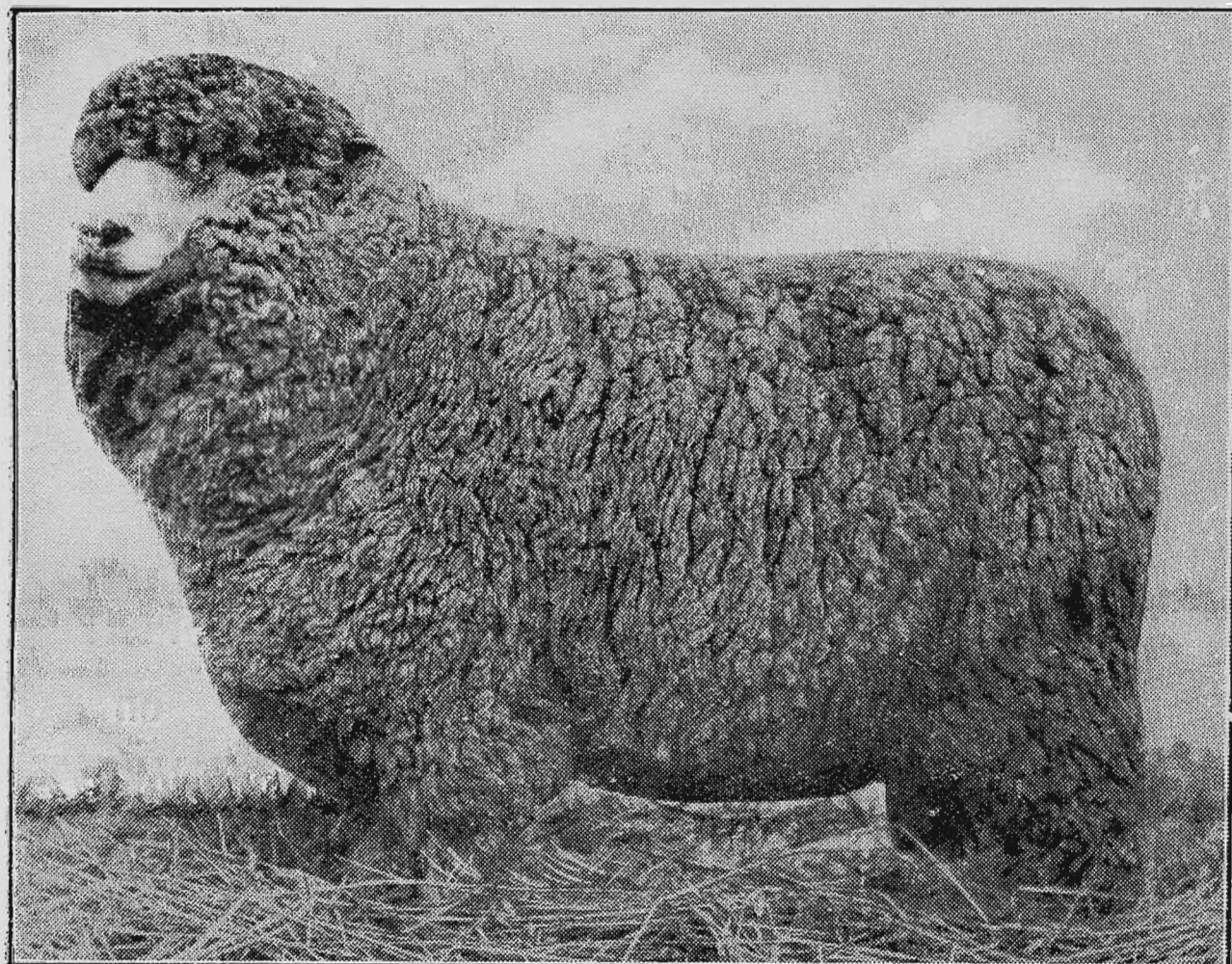

FLOCK RAMS, 1937 Drop, at	4 Guineas
SELECTED FLOCK RAMS, 1937 Drop, at	6 Guineas
SPECIALLY SELECTED FLOCK RAMS, 1937 Drop, at	8 Guineas
SPECIALLY SELECTED FLOCK RAMS, 1936 Drop, at	10 Guineas

Any ram forwarded by us without buyer's inspection may be returned at our expense within 7 days, if considered unsatisfactory.

PARTICULARS FROM THE PROPRIETORS:

C. A. N. McDonald & Sons Pty. Ltd.

TARRAWARRA ESTATE

'Phone: 183 Healesville, Tarrawarra

OR

ANY STOCK AND STATION AGENT IN AUSTRALIA

If you are wise—protect your eyes. Have them examined regularly

ALFRED NOTT PTY. LTD.

T. and G. Building, Cr. Collins and Russell Streets.

CORRIEDALES.

407

852 G. A. Anderson, "No. 62 of 1937," lambed 3rd June, 1937, shorn 23rd August, 1937, bred by exhibitor, s No. 33, d No. 19.

853 G. A. Anderson, "No. 60 of 1937," lambed 26th August, 1937, shorn 23rd August, 1937, bred by exhibitor, s Fairburn No. 32, d No. 57.

CLASS.

609. EWE, 1½ years old and over.—Prizes: £1/1/-; 10/6; Card. Entry fee 8/-, Members 5/-.

854 R. H. R. Baker, "No. 17 of 1935," lambed July, 1935, shorn October, 1937, bred by exhibitor, s Woodhall No. F3, d Stud Ewe.

855 E. G. and I. E. Whiteside, "No. 11 of 1936," lambed July, 1936, shorn October, 1937, bred by exhibitors, s No. E21, d No. 102.

856 E. G. and I. E. Whiteside, "No. 1 of 1935," lambed June, 1935, shorn October, 1937, bred by exhibitors, s No. 92 of 1932, d No. 83.

CLASS.

610. EWE, under 1½ years old.—Prizes: £1/1/-; 10/6; Card. Entry fee 8/-, Members 5/-.

857 R. H. R. Baker, "No. 100 of 1937," lambed June, 1937, shorn October, 1937, bred by exhibitor, s Woodhall No. K71, d Stud Ewe.

858 E. G. and I. E. Whiteside, "No. 30 of 1937," lambed July, 1937, shorn October, 1937, bred by exhibitors, s No. 213, d No. 83.

859 E. G. and I. E. Whiteside, "No. 11 of 1937," lambed June, 1937, shorn October, 1937, bred by exhibitors, s No. 213, d No. 60.

CUP, valued at £10/10/-, presented by SENATOR J. F. GUTHRIE, through the Australian Corriedale Sheepbreeders' Association, for the most successful exhibitor in Classes 595 to 606 to be won three times, not necessarily in succession. Three points will be awarded for a first prize in each numbered class, two points for a second prize, and one point for a third prize, and in the event of a tie, two points will be allotted for Champion awards and one point for Reserve Champion awards. Winners.—1934: Senator J. F. Guthrie. 1935: W. Turnbull and Sons. 1936: Senator J. F. Guthrie. 1937: W. Turnbull and Sons.

CHAMPION PRIZES.

CORRIEDALE RAM, any age — Government Certificate, Society's Rosette and Ribbon presented by THE AUSTRALIAN CORRIEDALE SHEEP BREEDERS' ASSOCIATION (VICTORIAN BRANCH).

RESERVE CHAMPION CORRIEDALE RAM—Society's Rosette.

CORRIEDALE EWE, any age — Government Certificate, Society's Rosette and Ribbon presented by THE AUSTRALIAN CORRIEDALE SHEEP BREEDERS' ASSOCIATION (VICTORIAN BRANCH).

RESERVE CHAMPION CORRIEDALE EWE—Society's Rosette.

**For Fluke and Worms in Sheep, use "A.H.P.,"
the New Emulsified Drench.**

Sole Agents:

New Zealand Loan & Mercantile Agency Co. Ltd., Melbourne.

AN ESTABLISHED BREED FOR OVER 60 YEARS

CORRIEDALES

USE REGISTERED
CORRIEDALE
SIRES FOR:

1. The most payable high-class wool.
2. For producing Come backs of evenness and type the quickest way.
3. For mating with the Merino to obtain the best fat lamb - producing ewe.



THE DUAL PURPOSE SHEEP

Splendid constitution, heavy, compact, early-maturing carcase, bulky, even fleece of high-price wool.



SUITABLE FOR
ANY CLIMATE
OR DISTRICT.

EXCELLENT
MOTHERS

USE REGISTERED CORRIEDALES FOR BEST FINANCIAL RETURNS.

Over **450** Registered Corriedale Flocks in Australia.

Look for the Tattoo "C" when Buying Corriedales—the Dual Purpose Sheep.

Every Registered Corriedale is Officially Inspected and bears the Society's Registered Hall Mark of Purity (the letter C) tattooed in the ear.

Full particulars regarding Registrations and list of Registered Breeders in Victoria forwarded on receipt of application to:

The Secretary, Victorian Branch,

**AUSTRALIAN CORRIEDALE SHEEPBREEDERS'
ASSOCIATION**

Temple Court, 422 Collins Street, Melbourne, C.I.

THE YORKSHIRE INSURANCE CO. LTD.

THE LEADING LIVE STOCK Co. in the World.

Full particulars apply at Office on Show Grounds, or 26 QUEEN ST.

POLWARTHS.

409

Section 37—Polwarths.

Judge: L. J. WEATHERLEY, Esq.

Steward: ERIC G. MACTIER, Esq.

Entries are accepted on the distinct understanding that stock may not be removed from the Show Grounds until after 5 p.m. on Friday, 30th September.

Prizes—First, £3; second, £1; third, Card.

Entry fee: Members, 7/-; Non-Members, 10/-.

Entries limited to two in each class from any one exhibitor.

Exhibits of shorn sheep must be closely and evenly shorn on or before 1st September, 1938.

No sheep entered in a shorn Class may have more than three-quarters of an inch of wool on any part of its body on judging day.

THE POLWARTH SHEEPBREEDERS' ASSOCIATION has donated the sum of £2/2/- towards the prize money in this Section.

CLASS.

611. RAM, 2½ years old and over.

860 Urquhart Ramsay, —, lambed May, 1935, shorn October, 1937, bred by exhibitor.

CLASS.

612. RAM, 1½ years old and under 2½ years old.

861 Urquhart Ramsay, —, lambed May, 1936, shorn October, 1937, bred by exhibitor.

CLASS.

613. RAM, any age, closely and evenly shorn.

No entry.

CLASS.

614. EWE, 2½ years old and over.

862 Urquhart Ramsay, —, lambed May, 1935, shorn September, 1937, bred by exhibitor.

CLASS.

615. EWE, 1½ years old and under 2½ years old.

863 Urquhart Ramsay, —, lambed May, 1936, shorn September, 1937, bred by exhibitor.

CLASS.

616. EWE, any age, closely and evenly shorn.

864 Urquhart Ramsay, —, lambed May, 1934, shorn before 2nd September, 1938, bred by exhibitor.

CHAMPION PRIZES.

POLWARTH RAM, any age—Government Certificate, Society's Rosette and Special Ribbon presented by THE POLWARTH SHEEP-BREEDERS' ASSOCIATION.

RESERVE CHAMPION POLWARTH RAM—Society's Rosette.

POLWARTH EWE, any age—Government Certificate, Society's Rosette and Special Ribbon presented by THE POLWARTH SHEEP-BREEDERS' ASSOCIATION.

RESERVE CHAMPION POLWARTH EWE—Society's Rosette.

FOSTER'S LAGER

Australia's National Beverage

Your eyes your most valuable asset—Have them examined regularly.

ALFRED NOTT PTY. LTD.

T. and G. Building, Cr. Collins and Russell Streets.

410

FAT SHEEP.

Section 38—Fat and Export Sheep.

Judges:

PEN OF THREE EWES, by British Breed, Corriedale or Polwarth Sires,
and PEN OF THREE COMMERCIAL SHEEP.

JOHN SUTHERLAND, Esq.

FAT SHEEP and ALL EXPORT LAMBS:

STEVE SASSELLA, Esq.

Stewards:

R. N. SCOTT, Esq.; J. F. RUSSELL SCOTT, Esq.; A. LESLIE SCOTT, Esq.

Entries are accepted on the distinct understanding that stock may not be removed from the Show Grounds until after 5 p.m. on Friday, 30th September.

Exhibits in this Section must be penned not later than 10 a.m. on Tuesday, 27th September.

All exhibits in this Section must be the property of the exhibitor at time of entry, and all lambs must be bred by exhibitor.

Exhibits in the Classes for Fat Sheep to be judged from a Butcher's point of value. All Exhibits will be weighed separately, and the weights will be displayed on the pens.

Entries limited to two in each class from any one exhibitor.

FAT SHEEP.

CLASS.

617. PEN OF 3 CROSSBRED WETHERS (suitable for local trade), over $1\frac{1}{2}$ and under $2\frac{1}{2}$ years old.—Prizes: £4; £2; £1. Entry fee 10/-, Members 7/-.

865 T. J. and W. Barry.

866 John R. Clarke.

CLASS.

618. PEN OF 3 CROSSBRED EWES (suitable for local trade), over $1\frac{1}{2}$ and under $2\frac{1}{2}$ years old.—Prizes: £4; £2; £1. Entry fee 10/-, Members 7/-.

No entry.

CLASS.

619. PEN OF 3 CROSSBRED WETHERS (suitable for local trade), under $1\frac{1}{2}$ years old.—Prizes: £4; £2; £1. Entry fee 10/-, Members 7/-.

867 T. J. and W. Barry.

868 T. McMurray and Son.

869 T. McMurray and Son.

870 John R. Clarke.

CLASS.

620. PEN OF 3 CROSSBRED EWES (suitable for local trade), under $1\frac{1}{2}$ years old.—Prizes: £4; £2; £1. Entry fee 10/-, Members 7/-.

871 T. J. and W. Barry.

872 T. J. and W. Barry.

873 T. McMurray and Son.

CLASS.

621. PEN OF 3 LAMBS, suitable for local trade, dropped after 1st April, 1938 (any breed or cross).—Prizes: £3; £1; Card. Entry fee 10/-, Members 7/-.

874 T. McMurray and Son.

875 F. A. Crooks.

We test the sight accurately and supply up-to-date Eye-Wear.
ALFRED NOTT PTY. LTD.
T. and G. Building, Cr. Collins and Russell Streets.

FAT SHEEP.

411

CLASS.

622. PEN OF 3 LAMBS (overweight), any breed or cross, to be judged on commercial value, dropped after 1st April, 1938.—Prizes: £3; £1; Card. Entry fee 10/-, Members 7/-.

876 R. and J. Galloway.

877 F. A. Crooks.

(Note.—All Fat Sheep (except Class 627 and Fat Lambs) to be closely shorn after 15th August, 1938.)

EXPORT SHEEP AND LAMBS.

In Class 623 exhibits must not exceed the maximum weight as set out, or they will be disqualified.

CLASS.

623. PEN OF 3 SHEEP, suitable for export as "freezers," between 1 year and 2 years old, one breed, any breed or cross, bred by exhibitor; maximum weight 120 lbs. Breed must be stated on entry form.—Prizes: £5; £3; £1; of which £5/5/- is presented by THE VICTORIAN MEAT EXPORTERS' ASSOCIATION. Entry fee 14/-, Members 8/-.

878 S. M. Artaud, Ryeland-Merino Cross.

879 T. J. and W. Barry, Romney Marsh-Merino-Southdown Cross.

880 T. McMurray and Son, s's Southdowns, d's Crossbred Ewes.

881 T. McMurray and Son, s's Southdowns, d's Crossbred Ewes.

882 John R. Clarke, s's Ryelands, d's Crossbred Ewes.

883 Fred Carr, s's Southdowns, d's Romney-Southdown Cross Ewes.

STUD and FLOCK RAMS

For Sale from Noted

BARRATTA STUD

PURE PEPPIN BLOOD

(Flock No. 5 in Register of Stud Merino Flocks of Australia)

The Barratta Stud was commenced in 1893 by the purchase of High Class Stud Ewes and Rams from Wanganella.

For Full Particulars, apply to:

The Manager, Barratta, Deniliquin, N.S.W.

or to:

**The Australian, Mercantile, Land & Finance Company
Limited**

(Incorporated in England in 1863)

Sydney, Wagga, Henty, Hay, Moree, Melbourne, Brisbane,
Charleville, Townsville, and Buenos Aires (Argentine).

If you are wise—protect your eyes. Have them examined regularly

ALFRED NOTT PTY. LTD.

T. and G. Building, Cr. Collins and Russell Streets.

412

FAT SHEEP.

CLASS.

624. PEN OF 3 CROSSBRED LAMBS, suitable for export as "freezers," dropped after 1st April, 1938. Sire to be pure bred. Breed of sire and breed or cross of dam to be stated on entry form.—Prizes: £3; £2; £1. Entry fee 10/-, Members 7/-.

884 Telford Bros., s's Southdowns, d's Leicester-Romney Marsh Cross Ewes.

885 Telford Bros., s's Southdowns, d's Leicester-Romney Marsh Cross Ewes.

886 T. McMurray and Son, s's Southdowns, d's Crossbred Ewes.

887 A. W. Giles, s's Southdowns, d's Border Leicester-Merino Cross Ewes.

888 Robert Lidgett, s's Shropshires, d's First Cross Ewes.

The Royal Agricultural Society will appoint a Committee for the purpose of inspecting all carcasses exhibited in the following Class for export lambs, with power to reject any that in their opinion are not up to the requisite standard for exhibition at Smithfield.

THE ANGLISS PERPETUAL CUP COMPETITION.

CLASS.

625. PEN OF 3 CROSSBRED LAMBS, suitable for export as "freezers"; dressed weights to be from 30 to 36 lbs. Breed of sire and breed or cross of dam to be stated on entry form. Special Prizes, £12, donated by **W. ANGLISS AND CO. (AUST.) PTY. LTD.**—First prize £3, second prize £2, third prize £1, will be awarded to the three exhibits obtaining the highest points when judged alive at the Show; and £3, £2 and £1 will be awarded to the three exhibits obtaining the highest points when judged dead. The Angliss Perpetual Cup will be held by the exhibitor of the lambs securing first prize in the final judging in England. The Cup to be held for one year by the winner, and returned to the Society prior to the next Show ensuing. Entry fee 16/-, Members 10/-.

Conditions.—The lambs to be penned at the Show Grounds by 10 a.m. on Tuesday, 27th September. They will be judged alive that day and killed at the works of W. Angliss and Co. (Aust.) Pty. Ltd. on Thursday following. They will then be shipped to England and the final judging carried out there. The lambs will be weighed alive and the weights handed to the judge.

The proceeds from the sale of the carcasses at Smithfield (less charges) will be returned to the exhibitors.

The exhibits will be judged by points on the following scale:—

P A T E N T S & T R A D E M A R K S

GEORGE A. U'REN, PATENT ATTORNEY,

"Henty House," 499 Little Collins St. (near William St.), Melbourne.

Points awarded alive:—

Type and general conformation (compact, even body, short legs and neck, level and broad back, with wide flat loin)	15
Back and loins from the neck to the setting of the tail	10
Breech and depth of quarters	10
Evenness of pen as regards matching	10
Value of skin	5

— 50

BARUNAH PLAINS STUD

(Estate Late JAMES RUSSELL)

WESTERN DISTRICT OF VICTORIA.

Holders of the Australian Record for
Greasy Merino Wool.



Typical Sire, and Winner of Two Championships.

STUD, SELECTED, and FLOCK RAMS for SALE.

The BARUNAH PLAINS SHEEP are characterised by LARGE FRAMES and a liberal covering of DENSE, LONG, BRIGHT, SUPER QUALITY WOOL and are FREE from Body Wrinkles.

CONSISTENT PRIZE-WINNERS.

TOP OF AUSTRALIAN WOOL SALES, 1937—33½.

55 CHAMPIONSHIPS SINCE 1907.

FURTHER PARTICULARS FROM—

The Manager, BARUNAH PLAINS, HESSE, VIC.

THE LEADING LIVE STOCK Co. in the World.
Full particulars apply at Office on Show Grounds, or 26 QUEEN ST.

FAT SHEEP.

Correct amount of fat and proportion of lean flesh to fat	15
Back and filling over loins	10
Depth and twist of meat on all four quarters ..	10
Colour and bloom	10
Weight	5
	<hr/> 50
Grand total	<hr/> 100

889 Telford Bros., s's Southdowns, d's Leicester-Romney Marsh Cross
Ewes.

890 T. McMurray and Son, s's Southdowns, d's Crossbred Ewes.

891 F. A. Crooks, s's Southdowns, d's Romney-Border Leicester Cross
Ewes.

892 A. W. Giles, s's Southdowns, d's Border Leicester-Merino Cross Ewes.

893 N. E. Barber, s's Southdowns, d's English Leicester-Merino Cross
Ewes.

894 Robert Lidgett, s's Shropshires, d's Comeback Ewes.

CLASS.

No entry.

895 S. M. Artaud, s's Ryelands, d's Merino Ewes.

896 Williamson Bros., s's English Leicesters, d's Merino Ewes.

ALFRED NOTT PTY. LTD.

T. and G. Building, Cr. Collins and Russell Streets.

Sims, Cooper (Freezing Works) Pty. Ltd.

Registered Office : 499 LITTLE COLLINS STREET, MELBOURNE.

Works : CORIO FREEZING WORKS, NORTH GEELONG. NEWPORT FREEZING WORKS, NEWPORT.

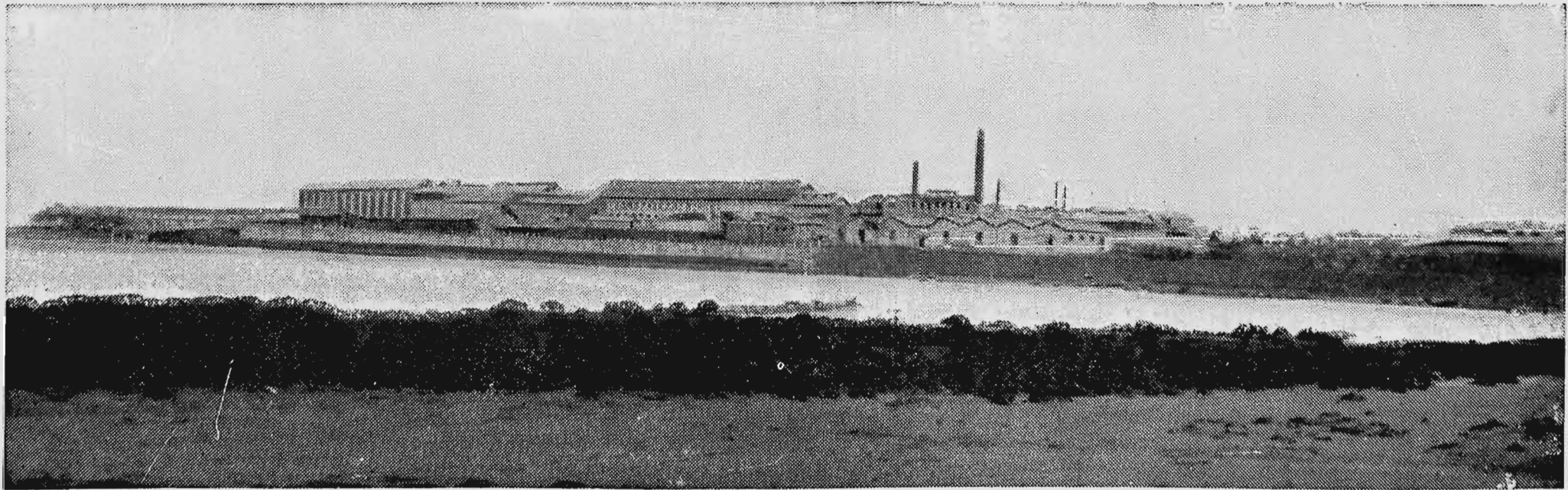

Buyers of Fat Sheep, Lambs and Cattle. Exporters of Frozen Beef, Mutton and Lamb, Preserved Meats of all descriptions, Meat Extract, Premier Jus, Tallow, Neatsfoot Oil, Scoured Wool, Pickled Pelts, Fertilizers, Casings, etc.

THE YORKSHIRE INSURANCE CO. LTD.

THE LEADING LIVE STOCK Co. in the World.

Full particulars apply at Office on Show Grounds, or 26 QUEEN ST.

416

FLEECES AND SKINS.

Section 39—Fleeces and Skins.

Judges:

(Fleeces): W. F. LLOYD, Esq.

FRANK KENNEDY, Esq.

(Skins): A. GLOVER, Esq.

Prizes—First, £3; second, £1; third, Card.

Entry fee: Members, 7/-; Non-Members, 10/-.

Exhibits of Fleeces and Skins must be lodged at the Show Grounds before 12 noon on Saturday, 10th September, or, if sent by rail, must reach Melbourne before that hour, and be addressed: The Secretary, Royal Agricultural Society of Victoria, Spencer Street Railway Station, Melbourne.

They will be judged on Monday, 19th September.

The judges are empowered to withdraw from competition any fleece or fleeces which, in their opinion, are not up to Show Standard, or that, in their opinion, do not comply with the conditions set out hereunder.

MULWALA MERINO STUD

Founder 1863 by the late Mr. Alexander Sloane.



The Flock has always been bred on the same lines, under the management of the late James Sloane, from 1877 until his death in 1932, and carried on since then by his son, Mr. Alexander J. Sloane.

JAMES SLOANE & SON

Apply to

The Manager, Mulwala Stud, Woodpark, Jerilderie, N.S.W.

**Merino Wethers account Thomas Millear, "Edgarley," Willaura, frequently topped Newmarket Sales.
Selling Agents: DENNYS, LASCELLES LTD.**

FLEECES AND SKINS.

417

FLEECES.

Fleeces to be of not more than 12 months' growth, and to be shorn from sheep the property of the exhibitor for at least six months prior to the Show.

Unskirted fleeces, including bellies (which must be left attached to the fleece) are to be sent in for competition. The wool will be skirted, classed, valued and weighed by the judge. Unattached pieces and locks will not be valued. The prizes will be given for the most valuable fleeces.

The Society claims the right to retain samples of wool from each fleece for the purposes of future reference.

NOTE.—Exhibitors are requested to place paper on the top of the fleeces before rolling them up, and then to roll both paper and wool together.

CLASS.

628. MERINO RAM FLEECE.

897 G. Lannin and Son.

898 L. L. Basset.

CLASS.

629. MERINO EWE FLEECE.

899 G. Lannin and Son.

900 L. L. Basset.

901 L. L. Basset.

CLASS.

630. MERINO RAM FLEECE, grown by owner of less than 3000 sheep.

902 G. Lannin and Son.

903 G. Lannin and Son.

904 L. L. Basset.

905 L. L. Basset.

CLASS.

631. MERINO EWE FLEECE, grown by owner of less than 3000 sheep.

906 G. Lannin and Son.

907 L. L. Basset.

908 L. L. Basset.

CLASS.

632. LINCOLN RAM FLEECE.

909 Richardson Bros.

910 J. A. Christie.

CLASS.

633. LINCOLN EWE FLEECE.

911 Richardson Bros.

912 J. A. Christie.

CLASS.

634. ENGLISH LEICESTER RAM FLEECE.

913 J. G. Habel and Sons.

914 J. G. Habel and Sons.

915 Williamson Bros.

CLASS.

635. ENGLISH LEICESTER EWE FLEECE.

916 J. G. Habel and Sons.

917 J. G. Habel and Sons.

918 Williamson Bros.

CLASS.

636. BORDER LEICESTER RAM FLEECE.

919 Williamson Bros.

920 Starritt Bros.

921 Starritt Bros.

922 Meaklim Bros.

THE YORKSHIRE INSURANCE CO. LTD.

THE LEADING LIVE STOCK Co. in the World.

Full particulars apply at Office on Show Grounds, or 26 QUEEN ST.

418

FLEECES AND SKINS.

CLASS.

637. BORDER LEICESTER EWE FLEECE.

- 923 Williamson Bros.
- 924 Starritt Bros.
- 925 Starritt Bros.
- 926 Meaklim Bros.

CLASS.

638. ROMNEY RAM FLEECE.

- 927 Captain A. E. T. Payne.
- 928 Captain A. E. T. Payne.

CLASS.

639. ROMNEY EWE FLEECE.

- 929 Captain A. E. T. Payne.
- 930 Captain A. E. T. Payne.

CLASS.

640. DOWN RAM FLEECE.

- 931 Robert Pogue and Sons.
- 932 Robert Pogue and Sons.
- 933 John R. Clarke.

CLASS.

641. DOWN EWE FLEECE..

- 934 Robert Pogue and Sons.
- 935 Robert Pogue and Sons.
- 936 John R. Clarke.
- 937 John R. Clarke.

CLASS.

642. CORRIEDALE RAM FLEECE, 50's to 56's inclusive in quality.

- 938 J. F. Guthrie (Corriedale) Pty. Ltd.
- 939 J. F. Guthrie (Corriedale) Pty. Ltd.

CLASS.

643. CORRIEDALE EWE FLEECE, 50's to 56's inclusive in quality.

- 940 J. F. Guthrie (Corriedale) Pty. Ltd.
- 941 J. F. Guthrie (Corriedale) Pty. Ltd.

CLASS.

644. POLWARTH RAM FLEECE.

- 942 Dowling, Cumming and Co.
- 943 Dowling, Cumming and Co.
- 944 A. T. Cornish.

CLASS.

645. POLWARTH EWE FLEECE.

(The Corriedale and Polwarth fleeces must be from registered sheep.)

- 945 Dowling, Cumming and Co.
- 946 Dowling, Cumming and Co.

Note.—Fleeces which, in the opinion of the Judge, are wrongly entered in the three following Classes, shall be re-classified by him and then judged accordingly:—

The only SUPER BROADCASTER that ~~STANDS THE PACE~~

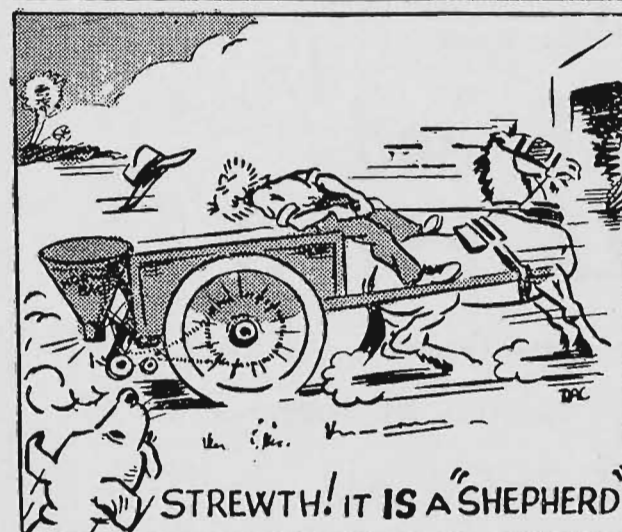
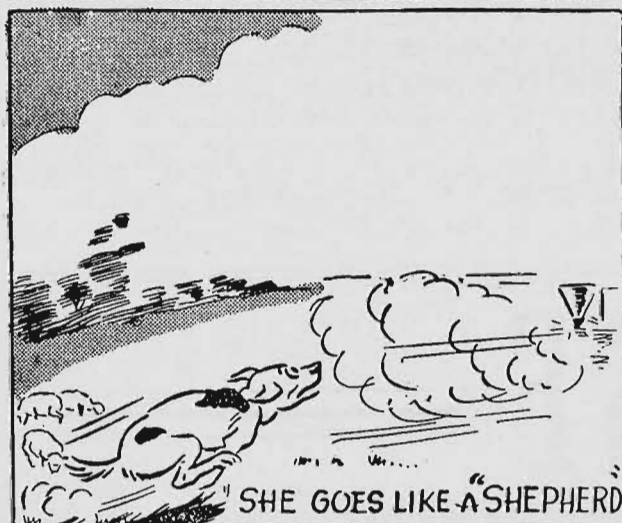
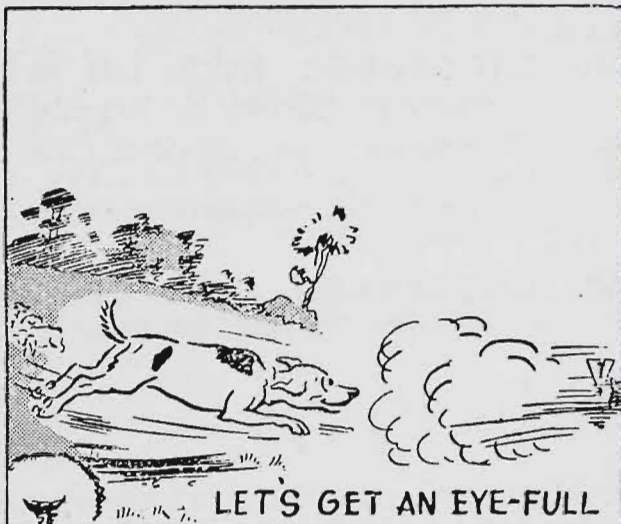
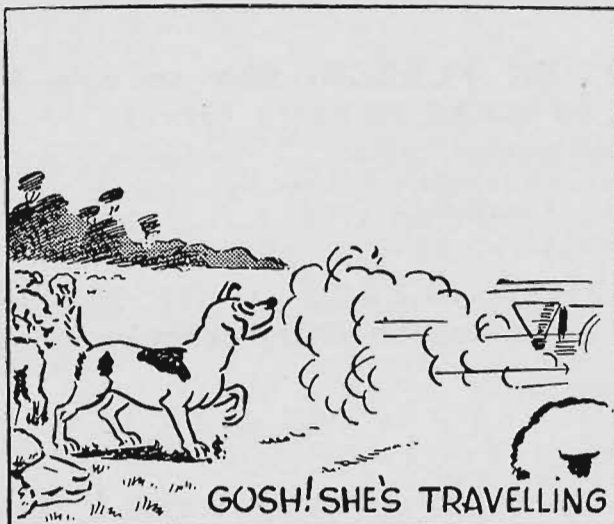

**10 Years at work
and not a worn-out
"SHEPHERD"**

Broadcaster in Australia

Built like a Cream Separator with Oil-Bath Gears and Ball-Bearing Vertical Spindle; Clutch entirely enclosed in Dust-Proof, Oil-Bath Housing.

Write for our new 24-page Catalogue, "How, When and Why to Topdress"—it's free, and post free.

Sold all over Australia by . . .

HORWOOD BAGSHAW LTD.

(Incorporated in South Australia)

78 Currie Street, Adelaide, S.A.

34-38 Young St., Waterloo, N.S.W.

CLASS.

- 646. EWE OR WETHER FLEECE** (other than Merino), 56's to 60's inclusive in quality. (Breed or cross of breeds to be stated on entry form.)

- 947 Dowling, Cumming and Co., Polwarth.
 948 E. and M. I. Parkes and Son, Corriedale-Merino Cross.
 949 J. F. Guthrie (Corriedale) Pty. Ltd., Corriedale Cross.
 950 J. F. Guthrie (Corriedale) Pty. Ltd., Corriedale Cross.

CLASS.

- 647. CROSSBRED EWE OR WETHER FLEECE**, 50's to 56's in quality. (Cross of breeds to be stated on entry form.)

- 951 Williamson Bros., English Leicester-Merino Cross.
 952 J. F. Guthrie (Corriedale) Pty. Ltd., Corriedale Cross.
 953 J. F. Guthrie (Corriedale) Pty. Ltd., Corriedale Cross.

CLASS.

- 648. CROSSBRED EWE OR WETHER FLEECE**, under 50's in quality. (Cross of breeds to be stated on entry form.)

No entry.

SKINS.

Date of slaughter of sheep to be stated on entry form. Points to be taken into consideration are preservation, careful flaying, and freedom from blood or other matter on wool or skin.

- 649. THREE BEST-KEPT SHEEP SKINS** (dry).

CLASS.

- 954 A. Ahpee, slaughtered 22nd August, 1938.
 955 A. Ahpee, slaughtered 22nd August, 1938.

FSF

THE DADDY OF THEM ALL.

Registered Trade Mark

BOONOKKE and WANGANELLA ESTATE

The enormous demand for rams from these Studs reflect the Breeders' high opinion of them and

THE DADDY OF THEM ALL

Full particulars on application to:—

F. S. FALKINER & SONS PTY. LTD.

Boonoks North, Widgiewa, N.S.W.

Boonoke
Conargo, N.S.W.

Phone: Urana 15.

Wanganella Estate,
Deniliquin, N.S.W.

Index to Exhibitors in Sheep Sections

- Ahpee, A., Barkley-street, Ararat, 954, 955.
 Alleyn, A., and Sons, "Alleynside," Downside, Wagga, N.S.W., 394, 400, 401, 412, 413, 431, 449, 455, 463, 471, 483.
 Anderson, G. A., Spring Farm, Baynton, 849, 852, 853.
 Artaud, S. M., Goombargana, Balldale, N.S.W., 313, 329, 339, 348, 354, 361, 370, 387, 878, 895.
 Austin, Miss N. E., "Two Hills," Yea, 574, 575, 600, 601, 627, 628, 651, 652, 717, 733, 759.
 Austin, T. S., "Myuna," Mortlake, 397, 398, 403, 404, 419, 420, 445, 446, 450, 457, 458, 466, 467, 476, 477, 485, 486, 493, 494.
 Badcock, F. H., and Son, "Fairbank," Hagley, Tasmania, 581, 596, 597, 624, 680, 692, 713, 714, 730, 758.
 Baker, R. H. R., Baringhup, 810, 816, 848, 850, 854, 857.
 Barber, N. E., Wail, via Dimboola, 893.
 Barry, T. J. and W., "Fermoyne," Ullina, via Newstead, 865, 867, 871, 872, 879.
 Basset, L. L., "Trelawney," Donald, 898, 900, 901, 904, 905, 907, 908.
 Beaumont, Norman E., "Ardblair," Berwick, 572, 594, 595, 622, 623, 647, 648, 666.
 Bingham, E. J., "Bellwood," Lardner, via Tetoora Roadside Mail, 27, 28, 37, 38, 42, 47, 48, 62, 70, 71, 77, 78, 83, 84.
 Brisbane, W. G., and Sons, Murchison, 395, 415, 434, 444, 472, 473, 484, 492.
 Brumley, E. J., Koonje, Ballangeich, 146, 164, 183, 222, 234, 241.
 Butler, G. J., Carisbrook, 140, 141, 189, 190, 237.
 Carr, Fred., "Chatsbury," Goulburn, N.S.W., 246, 247, 252, 253, 260, 261, 264, 265, 268, 269, 272, 273, 278, 279, 283, 284, 287, 288, 291, 292, 296, 883.
 Christie, G. A., "Louth," Byaduk, 15, 16, 39, 40, 44, 56, 64, 85.
 Christie, J. A., Garvald Vale, Byaduk North, 7, 8, 19, 23, 24, 34, 41, 45, 51, 52, 59, 66, 67, 74, 81, 910, 912.
 Clarke, John R., Mornington, 302, 353, 358, 359, 364, 365, 378, 386, 393, 866, 870, 882, 933, 936, 937.
 Cockbill, W. and J., jun., 407 Post Office Place, Melbourne, C.1, 93, 98, 103, 109, 113, 119, 124, 128.
 Comely Banks Stud, Willowmavin, 578, 586, 612, 659, 673, 688, 699, 738.
 Cornish, A. T., Serpentine, 944.
 Crookes, F. A., "Woodville," Tatura, 875, 877, 891.
 Dane, C. C., "Mundarra," Balnarring, 573, 582, 588, 589, 598, 599, 625, 626, 649, 650, 667, 668, 681, 693, 704, 705, 715, 716, 731, 732, 746, 747, 760, 761.
 Dawkins, W. J., "Newbold," Gawler River, S.A., 405, 421, 422, 437, 438, 447, 451, 459, 478, 479, 487, 488, 495.
 Day, Allen E., "Allendale," Alma, S.A., 768, 770, 773, 774, 777, 778, 779, 780, 783, 784, 787, 788, 791, 792.
 Dowling, Cumming and Co., "Jellalabad," Darlington, 942, 943, 945, 946, 947.
 Earp, G. Howard, "Athlea, Glenrowan, 399, 406, 407.
 Enders, A. E., Stanhope, 410, 411, 429, 430, 442, 443, 497, 498, 503, 504, 511, 512, 520, 521, 528, 529, 534, 537, 541, 542, 546, 547, 552, 553, 558, 559, 564.
 Fairbairn, Sir George, "Greenlaw," Mount Martha, 767, 769, 771, 772, 775, 776, 781, 782, 785, 786, 789, 790.
 Fowler and Gamble, Porcupine Ridge, via Glenlyon, 139, 155.
 Frith, James, Gisborne, 610, 611, 636, 637.
 Galloway, R. and J., Majorca, 416, 474, 475, 876.
 Giles, A. W., Koo-wee-rup, 669, 670, 682, 683, 694, 718, 887, 892.
 Glasson, W. R., "Gamboola," Molong, N.S.W., 242, 243, 248, 249, 256, 257.
 Guthrie, J. F. (Corriedale) Pty. Ltd., Elcho Estate, Geelong, 938, 939, 940, 941, 949, 950, 952, 953.
 Habel, J. G., and Sons, Yulecart, 86, 87, 90, 91, 94, 95, 99, 100, 104, 105, 110, 111, 116, 117, 120, 121, 125, 126, 913, 914, 916, 917.
 Hall, G. A., and Son, "Mascoma," Cobaw, via Woodend, 317, 318, 593, 620, 621, 645, 646, 665, 679, 691, 712, 728, 729, 745, 757.
 Ham, Eric, "Alpha," Goorambat, 527, 532, 556, 557, 567, 568.
 Ham, Ernest W., "Orange Grove," Goorambat, 508, 509, 517, 518, 526, 531, 536, 550, 562, 563.
 Hart, R. R., and Sons, "Glen Devon," Two Wells, S.A., 409, 424, 439, 454, 462, 470, 482, 491.
 Harvey, Trevor, "Jerseyholm," Boisdale, 579, 618, 619, 642, 643, 662, 663, 676, 677, 702, 727, 741, 742.
 Hawkins, C. H., and Son, "The Pines," Shepparton, 499, 500, 505, 506, 513, 514, 522, 523, 530, 535, 538, 539, 543, 544, 548, 549, 554, 555, 560, 561, 565, 566.
 Hayes, E., Barfold Downs, Lemnos, 144, 158, 159, 174, 175, 182, 193, 194, 207, 214, 221, 228, 240.
 Head, A. C., and Son, "Mundara," Seymour, 794, 795, 799, 800, 805, 812, 818, 830, 835, 840, 843.
 Hiscock, Walter G., Lilydale, 145, 162, 163, 178.
 Hodge, Henry, Mansfield, 131, 132, 137, 138, 151, 152, 168, 169, 179, 187, 188, 198, 203, 204, 210, 211, 217, 218, 225, 230, 231, 236, 315, 316, 331, 341, 372, 373, 381, 388.

- Hogarth, W. S., and Son, "Kirkdale Lodge," Western Junction, Tasmania, 576, 577, 584, 585, 591, 608, 609, 634, 635, 658, 686, 687, 697, 698, 707, 722, 723, 736, 737, 752, 765.
- Houlden, George, "Tumbywood," Elmore, 796, 801, 802, 806, 807, 813, 814, 819, 820, 827, 831, 836, 837, 844, 846.
- Jennings, C. O., Swan Hill, 327a.
- Kelly, W. S., and Sons, Tarlee, S.A., 408, 423, 448, 452, 453, 460, 461, 468, 469, 480, 481, 489, 490, 496.
- Knox, Lady, "Gisborne Park," Gisborne, 308.
- Landale, Miss Diana, 3 Landale-road, Toorak, S.E.2, 326, 327.
- Lannin, G., and Son, Lillimur Estate, Lillimur, 897, 899, 902, 903, 906.
- Leishman, George, "Snizort," Clunes, 6, 17, 18, 22, 33, 57, 58, 65, 72, 73, 80.
- Letts' Stud, Gawler River, S.A., 571, 580, 592, 644, 664, 678, 703, 711, 743, 744, 756.
- Lewis, T. H., "Woodlands," Merton, Corowa, N.S.W., 606, 607.
- Lidgett, Robert, "Chesterfield, Myrniong, 888, 894.
- Lithgow and McIntosh, Boorganna, Coldstream, 305, 320, 321, 334, 335, 342, 343, 352, 356, 375, 376, 384, 385, 289, 392, 604, 605, 631, 632, 655, 656, 672, 685, 721, 750, 751, 764.
- Little, Denzil, "Greenvale," Forth, Tasmania, 153, 154, 170, 171.
- Long, A. A., Tea Tree, Tasmania, 425, 426, 440, 441.
- Long, Thomas, Tea Tree, Tasmania, 507, 515, 516, 524, 525.
- MacGregor, J., and Son, Dalmore, Baringhup, 114, 115.
- Mailer, Dr. Ramsay, Box 11, Shepparton, 360, 366, 367, 616, 617, 640, 641.
- McMurray, T., and Son, Werribee, 868, 869, 873, 874, 880, 881, 886, 890.
- Maskell, C., and Sons, Tatura, 613, 638, 674, 675, 708, 739, 753.
- Meaklim Bros., Mooroopna, 922, 926.
- Meier, C. G., "Fairview," Sydney-road, Kilmore, 297, 298, 314, 330, 340, 349, 355, 362, 371, 380.
- Metcalf, James, Post Office, Green Hill, 583, 590, 602, 603, 629, 630, 653, 654, 671, 684, 695, 696, 706, 719, 720, 734, 735, 748, 749, 762, 763.
- Moodie, J. R., Executors, "Nigretta East," Hamilton, 793, 798, 826, 829.
- Newnham, F. A., Monument Creek, 319, 332, 333, 350, 351, 374, 382, 383.
- Oliver, A. H., "Rylands," Maindample, 4, 5, 13, 14, 31, 32, 43, 49, 50, 55, 63, 79.
- Page, A. D., "Harefield," Richmond, Tasmania, 633, 657.
- Parkes, E., and M. I., and Son, Merton, 948.
- Payne, Captain A. E. T., "Yarra View," Lilydale, 244, 245, 250, 251, 258, 259, 262, 263, 266, 267, 270, 271, 276, 277, 281, 282, 285, 286, 289, 290, 293, 294, 295, 927, 928, 929, 930.
- Perdriau, E. M., "Parafield," Wagga Wagga, N.S.W., 300, 301, 306, 307, 325, 346, 357, 377, 391.
- Pogue, Robert and Sons, Bessbrook, Toolamba, 931, 932, 934, 935.
- Pryse, Thomas, and Son, "Oakland," Wycheproof, 136, 149, 150, 166, 167, 185, 186, 202, 208, 209, 216, 224, 229, 235.
- Ramsay, Urquhart, "Turkeeth," Winchelsea, 860, 861, 862, 863, 864.
- Relbia Farm and Dairy Pty. Ltd., Relbia, Tasmania, 587, 614, 615, 639, 660, 661, 689, 690, 700, 701, 709, 710, 725, 726, 740, 754, 755, 766.
- Richardson Bros., Newlyn North, 1, 2, 9, 10, 20, 21, 25, 26, 35, 36, 46, 53, 54, 60, 61, 68, 69, 75, 76, 82, 909, 911.
- Starritt Bros., North West Mooroopna, via Tatura, 133, 134, 142, 143, 156, 157, 172, 173, 180, 181, 191, 192, 199, 200, 205, 206, 212, 213, 219, 220, 226, 227, 232, 233, 238, 239, 920, 921, 924, 925.
- Stokes, Mrs. Lilian E., "Meadowbrook," Riddell, 324, 345.
- Telford Bros., Mt. Pleasant, St. Arnaud, 884, 885, 889.
- Thomas, S. R., "Pineview," Miner's Rest, 135, 147, 148, 165, 184, 197, 201, 215, 223.
- Thomson, W. and E. Roberts, Table Cape Farm, Wynyard, Tasmania, 427, 428, 502, 510.
- Turnbull, W., and Sons, "Woodhall," Wedderburn, 797, 803, 804, 808, 809, 815, 821, 822, 824, 825, 828, 832, 833, 838, 841, 845, 847.
- Underwood Estate, Ashburne, S.A., 3, 11, 12, 29, 30.
- Wadelton, D., and Son, "Dalblair," Toolamba West, via Tatura, 311, 312, 328, 338, 368, 369, 379.
- Weigall, W. F. a'B., Couangalt, via Gisborne, 299, 322, 323, 344, 363, 390.
- Weppner, O., "Wahroonga," Colbinabbin East, 402, 414, 432, 433, 464.
- Whiteside, E. G., and I. E., "Ardcloney," Sunbury, 811, 817, 823, 834, 839, 842, 851, 855, 856, 858, 859.
- Williamson Bros., Lochinver, Carisbrook, 88, 89, 92, 96, 97, 101, 102, 106, 107, 108, 112, 118, 122, 123, 127, 129, 130, 160, 161, 167, 177, 195, 196, 896, 915, 918, 919, 923, 951.
- Wilson, G. L., and Son, Wilson House, Berwick, 347, 501, 519, 533, 540, 545, 551, 569, 570.
- Wilson, R. H., "Kismet," Howlong, N.S.W., 396, 417, 418, 435, 436, 456, 465.
- Wood, S. O., "Hedingham," Glen Eira-road, Caulfield, 724.
- Yelland Bros., Treverder, Newlyn, 254, 255, 274, 275, 280.
- Young, Harold D., Murroa, Hamilton, 303, 304, 309, 310, 336.

Section 40—Pigs.

Entries are accepted on the distinct understanding that stock may not be removed from the Show Grounds until after 5 p.m. on Friday, 30th September, except animals entered in Class 707, which may be removed from the grounds after 5 p.m. on Wednesday, 28th September.

Age of all pigs to be calculated to 15th September in each year. The Society's veterinary surgeon's decision to be final on all matters regarding age. Exhibitors may be disqualified and debarred from further competition for any breach of regulations regarding the age of exhibits.

In Classes 650 to 706 (inclusive), all exhibits over the age of four months must be registered in an approved Herd Book. Pigs in classes under the age of four months must be from litters notified in accordance with the Rules of the Australian Stud Pig Breeders' Society, and must not exceed 150 lbs. live weight. In the classes for sows with litters, the sire of the litter must also be registered, and the litter must have been duly recorded.

Inspectors will examine all pigs exhibited and report to the Australian Stud Pig Breeders' Society (Victorian Branch). All pigs not visibly and legibly tattooed in accordance with the Rules of the Australian Stud Pig Breeders' Society will be disqualified, and all prizes won by such pigs will be cancelled.

All sows 2 years old or over must be in pig or have produced a recorded litter during the 12 months prior to the closing date of entries.

All boars 15 months old or over must have had their tusks cut within one month prior to the Show.

The Registered Herd Book numbers of all exhibits and of the sires and dams of exhibits MUST be stated on entry form.

For particulars of registration in the Australian Stud Pig Herd Book, apply to the Secretary, Temple Court, 422 Collins Street, Melbourne.

Exhibitors must be financial members of the Australian Stud Pig Breeders' Society, and entries are limited to two in each class from any one exhibitor, in whose name the exhibits must be registered in the Herd Book. Only one exhibitor will be recognised as an owner from any one holding.

Exhibitors must make a statutory declaration on the back of their entry forms that their entries are true and correct in every particular, that their exhibits are eligible for entry according to the conditions specified, and subject to the Rules, Regulations and By-laws of the Society, and that their exhibits, and the holding or holdings on which such exhibits were kept, have been free from swine fever for 12 months prior to the date of entry.

Judges shall give consideration to sows entered in the "Sow and Litter" Classes when making Champion and Reserve Champion awards.

Several feed sheds are available for exhibitors in the Pig Section. On application to the Secretary, sheds will be reserved. Charge, 12/6 each during the currency of the Show. Seven extra large sheds beyond the end of the Pig Pavilion, each fitted with four sleeping bunks, may be reserved on payment of £1/10/- each.

No pig shall be transferred from its numbered pen without the sanction of the officer in charge.

Your eyes your most valuable asset—Have them examined regularly..

ALFRED NOTT PTY. LTD.

T. and G. Building, Cr. Collins and Russell Streets.

424

BERKSHIRES.

BERKSHIRES.

Judge: H. J. KEEVERS, Esq.

Steward: J. W. McCALLUM, Esq.

CLASS.

650. BOAR, 16 months old or over.—Prizes: £5; £3; £1. Entry fee 14/-, Members 8/-.

- 1 Dookie Agricultural College, "Wyhola Viscount" (13898), far. 13th January, 1936, bred by W. E. James, s Dookie Conway (13008), d Yarra Viola (12601).
- 2 E. Graham, "Kinilabah Mascot" (14177), far. 29th September, 1936, bred by exhibitor, s Glen Innes Larry (12900), d Keajura Actress (13198).
- 3 W. E. James, "Kinilabah Master" (14178), far. 29th September, 1936, bred by E. Graham, s Glen Innes Larry (12900), d Keajura Actress (13198).
- 4 Mrs. L. E. Brown, "Kinilabah Pilot" (14574), far. 25th March, 1937, bred by E. Graham, s Glen Innes Larry (12900), d Keajura Wendy (13200).
- 5 Dr. A. R. Haywood, "Bylands Eddie" (12562), far. 19th July, 1933, bred by J. Crane, s Clethorps Baron (10267), d Bylands Maggie (11564).
- 6 B. Whelpton, "Bylands Lawrie" (13326), far. 16th July, 1934, bred by J. Crane, s Clethorps Baron (10267), d Bylands Roma (10274).
- 7 Robert Mills, "Goodna Leonard" (14420), far. 21st September, 1936, bred by Goodna Hospitals for Insane, s Westbrook Lentonius 3rd (13798), d Goodna Maud 3rd (13042).

CLASS.

651. BOAR, under 16 months and over 9 months old.—Prizes: £5; £3; £1. Entry fee 14/-, Members 8/-.

- 8 J. Crane, "Kinilabah Defender" (15169), far. 28th May, 1937, bred by E. Graham, s Kinilabah Supreme (14169), d Wagga Aster (11400).
- 9 F. G. Connibere, "Coonara Standard" (15455), far. 11th November, 1937, bred by exhibitor, s Coonara Ivor (14517), d Coonara Dainty (14103).
- 10 F. G. Connibere, "Coonara Design" (15456), far. 11th November, 1937, bred by exhibitor, s Coonara Ivor (14517), d Coonara Dainty (14103).
- 11 Dookie Agricultural College, "Dookie Walt" (15523), far. 7th June, 1937, bred by exhibitor, s Coonara Wizard (13865), d Dookie Wenda (11937).
- 12 Dookie Agricultural College, "Dookie Glen" (15522), far. 2nd July, 1937, bred by exhibitor, s Wyhola Viscount (13898), d Dookie Romanna (13448).
- 13 E. Graham, "Kinilabah Startler" (15583), far. 19th October, 1937, bred by exhibitor, s Grafton Heir (13599), d Keajura Charm (13201).
- 14 A. J. Matthey, "Camelot Canadian Clipper" (14932), far. 11th September, 1937, bred by G. F. Shirley, s Dalmeny Emblem (13845), d Tipperary Canadian Perth 12th (13768).
- 15 Thomas White, "Clethorps Happy Boy" (15533), far. 1st June, 1937, bred by exhibitor, s Wilalibee Prince (13157), d Clethorps Heather Bell (13172).
- 16 H. Gilmore, "Hughendon Moderator" (15466), far. 8th December, 1937, bred by exhibitor, s Clethorps Magic (13907), d Kelvin Grove Favourite (13908).
- 17 J. T. Bell, "Coonara Glen" (14776), far. 26th July, 1937, bred by F. G. Connibere, s Richings Silver Jubilee [N.B. 4177], d Burnham Griqua Dame (imp.) (14490).
- 18 I. E. and F. Hawtin, "Kinilibah Brigadier" (14967), far. 25th July, 1937, bred by E. Graham, s Grafton Heir (13599), d Keajura Colleen (13199).

CLASS.

652. BOAR, over 4 months and not over 9 months old.—Prizes: £4; £2; £1. Entry fee 14/-, Members 8/-.

- 19 F. G. Connibere, "Coonara Reliance" (15457), far. 30th January, 1938, bred by exhibitor, s Burnham Griqua Prince (imp.) (14473), d Coonara Hilda (12969).
- 20 F. G. Connibere, "Coonara Renown" (15464), far. 28th February, 1938, bred by exhibitor, s Burnham Griqua Prince (imp.) (14473), d Coonara Jane (12966).

MATTHEW LANG & CO. WHOLESALE & FAMILY Wine & Spirit Merchants.

W. W. Senior, F. W. Stacey
57 MARKET STREET.

Telephone M 5013

BERKSHIRES.

425

- 21 Dookie Agricultural College, "Dookie Roydon" (15520), far. 28th December, 1937, bred by exhibitor, s Coonara Wizard (13865), d Dookie Wenda (11937).
- 22 Dookie Agricultural College, "Dookie Cliff" (15521), far. 19th December, 1937, bred by exhibitor, s Wyhola Viscount (13898), d Dookie Paula (13447).
- 23 E. Graham, "Kinilabah Governor" (15582), far. 9th January, 1938, bred by exhibitor, s Kinilabah Mascot (14177), d Keajura Choice (12082).
- 24 E. Graham, "Kinilabah Comrade" (15580), far. 26th March, 1938, bred by exhibitor, s Glen Innes Larry (12900), d Keajura Wendy (13200).
- 25 W. E. James, "Wyhola Marmaduke" (15636), far. 1st March, 1938, bred by exhibitor, s Kinilabah Master (14178), d Yarra Viola (12601).
- 26 H. Gilmore, "Hughendon Artist" (15471), far. 2nd January, 1938, bred by exhibitor, s Kinilabah Mascot (14177), d Kinilabah Attraction (14573).
- 27 H. Gilmore, "Hughendon Commodore" (15472), far. 2nd January, 1938, bred by exhibitor, s Kinilabah Mascot (14177), d Kinilabah Attraction (14573).
- 28 Mrs. L. E. Brown, "Kelvin Grove Milton" (15526), far. 26th March, 1938, bred by exhibitor, s Kinilabah Pilot (14574), d Kelvin Grove Caroline (13719).
- 29 I. E. and F. Hawtin, "Wara Canadian Aneas" (15477), far. 11th February, 1938, bred by Wickham and Candy, s Blythewood Aneas (13124), d Blythewood Adeline 3rd (13123).

CLASS.

653. BOAR, 4 months old or under.—Prizes: £3; £2; £1. Entry fee 10/-, Members 7/-.

- 30 J. Crane, "Bylands Longfellow" (L.R.), far. 2nd June, 1938, bred by exhibitor, s Kinilabah Defender (15169), d Bylands Chrissie (14528).
- 31 J. Crane, "Bylands Longreach" (L.R.), far. 2nd June, 1938, bred by exhibitor, s Kinilabah Defender (15169), d Bylands Chrissie (14528).
- 32 F. G. Connibere, "Coonara Pioneer" (15461), far. 23rd May, 1938, bred by exhibitor, s Burnham Griqua Prince (imp.) (14473), d Coonara Dainty (14103).
- 33 F. G. Connibere, "Coonara Prospect" (15462), far. 23rd May, 1938, bred by exhibitor, s Burnham Griqua Prince (imp.) (14473), d Coonara Dainty (14103).
- 34 Dookie Agricultural College, "Dookie Clynton" (L.R.), far. 14th June, 1938, bred by exhibitor, s Wyhola Viscount (13898), d Dookie Paula (13447).
- 35 E. Graham, "Kinilabah Monarch" (L.R.), far. 26th May, 1938, bred by exhibitor, s Kinilabah Crusader (14968), d Kinilabah British Queen (14576).
- 36 E. Graham, "Kinilabah Dunlop" (L.R.), far. 5th June, 1938, bred by exhibitor, s Kinilabah Mascot (14177), d Keajura Choice (12082).
- 37 W. E. James, "Wyhola Mark" (L.R.), far. 8th June, 1938, bred by exhibitor, s Kinilabah Master (14178), d Yarra Winsomette (13292).
- 38 W. E. James, "Wyhola Merlyn" (L.R.), far. 8th June, 1938, bred by exhibitor, s Kinilabah Master (14178), d Yarra Winsomette (13292).
- 39 Thomas White, "Clethorps Amos" (L.R.), far. 1st June, 1938, bred by exhibitor, s Coonara Ivor (14517), d Clethorps Ailsa 1st (15528).
- 40 Thomas White, "Clethorps Abel" (L.R.), far. 1st June, 1938, bred by exhibitor, s Coonara Ivor (14517), d Clethorps Ailsa 1st (15528).
- 41 Dr. A. R. Haywood, "Windrest Joker" (L.R.), far. 8th June, 1938, bred by exhibitor, s Bylands Eddie (12562), d Windrest Elaine (14376).
- 42 Dr. A. R. Haywood, "Windrest Bruce" (L.R.), far. 8th June, 1938, bred by exhibitor, s Bylands Eddie (12562), d Windrest Elaine (14376).
- 43 F. Christensen, "Carlisle Vale Prince 1st" (L.R.), far. 24th May, 1938, bred by exhibitor, s Kinilabah Pilot (14574), d Kelvin Grove Molly (14600).
- 44 F. Christensen, "Carlisle Vale Prince 2nd" (L.R.), far. 24th May, 1938, bred by exhibitor, s Kinilabah Pilot (14574), d Kelvin Grove Molly (14600).
- 45 I. E. and F. Hawtin, "Rossmoyne Sunstar 1st" (L.R.), far. 23rd May, 1938, bred by exhibitors, s Grafton Douglas (14271), d Yanco Sunset (14790).
- 46 I. E. and F. Hawtin, "Rossmoyne Sunstar 2nd" (L.R.), far. 23rd May, 1938, bred by exhibitors, s Grafton Douglas (14271), d Yanco Sunset (14790).

YOUR EYESIGHT! HAVE IT EXAMINED REGULARLY.
ALFRED NOTT PTY. LTD.
T. and G. Building, Cr. Collins and Russell Streets.

426

BERKSHIRES.

CLASS.

654. SOW AND LITTER (Sow over 12 months old, suckling her own litter of not less than 6 pigs, which must have been farrowed between 14th July and 15th August, 1938). Sire of litter and date of farrowing of litter must be stated on entry form.—Prizes: £8; £4; £2. Entry fee £1, Members 12/-.

- 47 W. E. James, "Wyhola Nita" (14508), far. 29th December, 1936, bred by exhibitor, s Dookie Conway (13008), d Yarra Viola (12601), litter far. 28th July, 1938, s Kinilabah Master (14178).
- 48 J. T. Bell, "Yarra Ethel" (13185), far. 10th September, 1934, bred by exhibitor, s Hemswell Pride (10746), d Yarra Netta (11400), litter far. 27th July, 1938, s Coonara Glen (14776).
- 49 J. T. Bell, "Yarra Betty" (13883), far. 27th July, 1935, bred by exhibitor, s Hemswell Pride (10746), d Yarra Weirette (10103), litter far. 31st July, 1938, s Coonara Glen (14776).
- 50 Robert Mills, "Caralulup Tip" (12427), far. 20th January, 1934, bred by exhibitor, s Caralulup Pat (11966), d Caralulup Nell (12159), litter far. 21st July, 1938, s Caralulup Danbert (12830).

CLASS.

655. SOW, 16 months old or over (must be in pig or show signs of having had a litter).—Prizes: £4; £2; £1. Entry fee 14/-, Members 8/-.

- 51 J. Crane, "Bylands Camay" (14526), far. 12th June, 1936, bred by exhibitor, s Wilcannia Jester (11604), d Bylands Maggie (11564).
- 52 J. Crane, "Bylands Choice" (14527), far. 2nd January, 1937, bred by exhibitor, s Wilcannia Jester (11604), d Bylands Modest (11565).
- 53 F. G. Connibere, "Coonara Dainty" (14103), far. 27th August, 1936, bred by exhibitor, s Coonara Artist (11903), d Yarra Myrtle (11932).
- 54 Dookie Agricultural College, "Dookie Wakeful" (11938), far. 27th August, 1932, bred by exhibitor, s Newington Master (7472), d Dookie Delight (10041).
- 55 E. Graham, "Kinilabah British Queen" (14576), far. 21st March, 1937, bred by exhibitor, s Glen Innes Larry (12900), d Keajura Signal (13202).
- 56 W. E. James, "Yarra Winsomette" (13292), far. 24th July, 1935, bred by J. T. Bell, s Hemswell Pride (10746), d Yarra Agnes (12452).
- 57 J. T. Bell, "Yarra Maisie" (14556), far. 11th August, 1936, bred by exhibitor, s Coonara Sailor (12964), d Yarra Mary (11438).
- 58 J. T. Bell, "Yarra Evelyn" (14557), far. 3rd March, 1937, bred by exhibitor, s Clethorps James 2nd (13895), d Yarra Betty (13883).
- 59 B. Whelpton, "Dookie Ira" (11637), far. 20th December, 1931, bred by Dookie Agricultural College, s Wilcannia Attraction (9624), d Dookie Vanity (9543).
- 60 I. E. and F. Hawtin, "Yanco Sunset" (14790), far. 8th November, 1936, bred by Riverina Welfare Farm, s Yanco Peter (14037), d Yanco Marchioness (13510).
- 61 Robert Mills, "Caralulup Tess" (14226), far. 29th June, 1936, bred by exhibitor, s Caralulup Danbert (12830), d Caralulup Tip (12427).

CLASS.

656. SOW, under 16 months and over 9 months old.—Prizes: £4; £2; £1. Entry fee 14/-, Members 8/-.

- 62 F. G. Connibere, "Coonara Gloria" (14865), far. 26th July, 1937, bred by exhibitor, s Richings Silver Jubilee [N.B. 4177], d Burnham Griqua Dame (imp.) (14490).
- 63 Dookie Agricultural College, "Dookie Lady Agnes" (15518), far. 6th October, 1937, bred by exhibitor, s Wyhola Viscount (13898), d Dookie Wakeful (11938).
- 64 Dookie Agricultural College, "Dookie Avis" (15519), far. 2nd July, 1937, bred by exhibitor, s Wyhola Viscount (13898), d Dookie Romanna (13448).

P A T E N T S & T R A D E M A R K S
GEORGE A. U'REN, PATENT ATTORNEY,
"Henty House," 499 Little Collins St. (near William St.), Melbourne.

MATTHEW LANG & CO. WHOLESALE & FAMILY Wine & Spirit Merchants.

W. W. Senior, F. W. Stacey
57 MARKET STREET.

Telephone M 5013

BERKSHIRES.

427

- 65 E. Graham, "Kinilabah Orange Blossom" (15584), far. 4th July, 1937, bred by exhibitor, s Grafton Heir (13599), d Kinilabah Delight (13485).
- 66 W. E. James, "Wyhola Luana" (15454), far. 4th August, 1937, bred by exhibitor, s Dookie Conway (13008), d Wyhola Lulu (13009).
- 67 A. J. Matthey, "Camelot Canadian Charm" (14931), far. 8th September, 1937, bred by G. F. Shirley, s Tipperary Canadian Ivan (13923), d Tipperary Canadian Mabel (13922).
- 68 I. M. Cash and Sons, "Ferndale Lady Isabel" (14755), far. 15th July, 1937, bred by exhibitors, s Yarra Angus (13651), d Woodville Park Lady Helga (13912).
- 69 Thomas White, "Clethorps Ailsa 2nd" (15531), far. 21st October, 1937, bred by exhibitor, s Wilalibee Prince (13157), d Clethorps Ailsa (13891).
- 70 J. T. Bell, "Yarra Charm" (15511), far. 27th July, 1937, bred by exhibitor, s Clethorps James 2nd (13895), d Yarra Ethel (13185).
- 71 Dr. A. R. Haywood, "Windrest Eldie" (15134), far. 23rd July, 1937, bred by exhibitor, s Bylands Eddie (12562), d Wilalibee Ella (11605).
- 72 B. Whelpton, "Hemswell Norma" (15536), far. 25th May, 1937, bred by exhibitor, s Bylands Lawrie (13326), d Dookie Nesta (13151).
- 73 I. E. and F. Hawtin, "Wara Canadian Adeline 8th" (14958), far. 23rd August, 1937, bred by Wickham and Candy, s Blythewood Aneas (13124), d Blythewood Adeline 3rd (13123).
- 74 I. E. and F. Hawtin, "Wara Canadian Lena 4th" (14956), far. 25th September, 1937, bred by Wickham and Candy, s Waitawa Canadian Adelaide (11615), d Wara Canadian Adeline (13646).
- 75 Robert Mills, "Caralulup Joyce" (15509), far. 4th September, 1937, bred by exhibitor, s Caralulup Danbert (12830), d Caralulup Tip (12427).

CLASS.

657. SOW, over 4 months and not over 9 months old.—Prizes: £3; £2; £1. Entry fee 10/-, Members 7/-.

- 76 F. G. Connibere, "Coonara Attractive" (15458), far. 30th January, 1938, bred by exhibitor, s Burnham Griqua Prince (imp.) (14473), d Coonara Hilda (12969).
- 77 F. G. Connibere, "Coonara Ideal" (15459), far. 30th January, 1938, bred by exhibitor, s Burnham Griqua Prince (imp.) (14473), d Coonara Hilda (12969).
- 78 Dookie Agricultural College, "Dookie Beatrice" (15516), far. 19th December, 1937, bred by exhibitor, s Wyhola Viscount (13898), d Dookie Paula (13447).
- 79 Dookie Agricultural College, "Dookie Eunice" (15517), far. 28th December, 1937, bred by exhibitor, s Coonara Wizard (13865), d Dookie Wenda (11937).
- 80 E. Graham, "Kinilabah Excelsa" (15581), far. 26th March, 1938, bred by exhibitor, s Glen Innes Larry (12900), d Keajura Wendy (13200).
- 81 E. Graham, "Kinilabah Joyslyn" (15585), far. 29th March, 1938, bred by exhibitor, s Kinilabah Mascot (14177), d Wagga Amazon (11408).
- 82 W. E. James, "Wyhola Vaneck" (15453), far. 26th December, 1937, bred by exhibitor, s Dookie Conway (13008), d Yarra Yetta (14507).
- 83 H. Gilmore, "Hughendon Heroine" (15468), far. 2nd January, 1938, bred by exhibitor, s Kinilabah Mascot (14177), d Kinilabah Attraction (14573).
- 84 H. Gilmore, "Hughendon Duchess" (15469), far. 2nd January, 1938, bred by exhibitor, s Kinilabah Mascot (14177), d Kinilabah Attraction (14573).
- 85 J. T. Bell, "Yarra Cath" (15512), far. 1st February, 1938, bred by exhibitor, s Clethorps James 2nd (13895), d Yarra Patsy (12453).
- 86 J. T. Bell, "Yarra Gwen" (15513), far. 1st February, 1938, bred by exhibitor, s Clethorps James 2nd (13895), d Yarra Patsy (12453).
- 87 Mrs. L. E. Brown, "Kelvin Grove Michel" (15524), far. 26th March, 1938, bred by exhibitor, s Kinilabah Pilot (14574), d Kelvin Grove Caroline (13719).

THE IDEAL VERMIN POWDER, NON-POISONOUS, IS COOPER'S PULVEX.

Obtainable from Chemists, Storekeepers or
New Zealand Loan & Mercantile Agency Co. Ltd., Melbourne.

Your eyes your most valuable asset—Have them examined regularly.

A L F R E D N O T T P T Y. L T D.

T. and G. Building, Cr. Collins and Russell Streets.

428

BERKSHIRES.

- 88 Mrs. L. E. Brown, "Kelvin Grove Edina" (15525), far. 26th March, 1938, bred by exhibitor, s Kinilabah Pilot (14574), d Kelvin Grove Caroline (13719).
- 89 Dr. A. R. Haywood, "Windrest Joan" (15132), far. 26th December, 1937, bred by exhibitor, s Bylands Eddie (12562), d Windrest Wallis (14377).
- 90 B. Whelpton, "Hemswell Ina" (15535), far. 5th May, 1938, bred by exhibitor, s Bylands Lawrie (13326), d Dookie Ira (11637).
- 91 B. Whelpton, "Hemswell Ida" (15534), far. 5th May, 1938, bred by exhibitor, s Bylands Lawrie (13326), d Dookie Ira (11637).
- 92 I. E. and F. Hawtin, "Wara Canadian Deenah 6th" (15476), far. 9th February, 1938, bred by Wickham and Candy, s Blythewood Aneas (13124), d Wara Canadian Deenah (13769).

CLASS.

658. SOW, 4 months old or under.—Prizes: £3; £2; £1. Entry fee 10/-, Members 7/-.

- 93 J. Crane, "Bylands Laurel" (L.R.), far. 2nd June, 1938, bred by exhibitor, s Kinilabah Defender (15169), d Bylands Chrissie (14528).
- 94 J. Crane, "Bylands Lorna" (L.R.), far. 2nd June, 1938, bred by exhibitor, s Kinilabah Defender (15169), d Bylands Chrissie (14528).
- 95 E. Graham, "Kinilabah Vanessa" (L.R.), far. 26th May, 1938, bred by exhibitor, s Kinilabah Crusader (14968), d Kinilabah British Queen (14576).
- 96 E. Graham, "Kinilabah Venus" (L.R.), far. 5th June, 1938, bred by exhibitor, s Kinilabah Mascot (14177), d Keajura Choice (12082).
- 97 W. E. James, "Wyhola Minna" (L.R.), far. 8th June, 1938, bred by exhibitor, s Kinilabah Master (14178), d Yarra Winsomette (13292).
- 98 W. E. James, "Wyhola Minam" (L.R.), far. 8th June, 1938, bred by exhibitor, s Kinilabah Master (14178), d Yarra Winsomette (13292).
- 99 Thomas White, "Clethorps Aimee" (L.R.), far. 1st June, 1938, bred by exhibitor, s Coonara Ivor (14517), d Clethorps Ailsa 1st (15528).
- 100 Thomas White, "Clethorps Florabelle" (L.R.), far. 21st June, 1938, bred by exhibitor, s Coonara Ivor (14517), d Clethorps Flame (14613).
- 101 Dr. A. R. Haywood, "Windrest Betty" (L.R.), far. 8th June, 1938, bred by exhibitor, s Bylands Eddie (12562), d Windrest Elaine (14376).
- 102 Dr. A. R. Haywood, "Windrest Patteny" (L.R.), far. 8th June, 1938, bred by exhibitor, s Bylands Eddie (12562), d Windrest Elaine (14376).
- 103 F. Christensen, "Carlisle Vale Princess 1st" (L.R.), far. 24th May, 1938, bred by exhibitor, s Kinilabah Pilot (14574), d Kelvin Grove Molly (14600).
- 104 F. Christensen, "Carlisle Vale Princess 2nd" (L.R.), far. 24th May, 1938, bred by exhibitor, s Kinilabah Pilot (14574), d Kelvin Grove Molly (14600).
- 105 I. E. and F. Hawtin, "Rossmoyne Sunray 1st" (L.R.), far. 23rd May, 1938, bred by exhibitors, s Grafton Douglas (14271), d Yanco Sunset (14790).
- 106 I. E. and F. Hawtin, "Rossmoyne Sunray 2nd" (L.R.), far. 23rd May, 1938, bred by exhibitors, s Grafton Douglas (14271), d Yanco Sunset (14790).

CLASS.

659. *BERKSHIRE SWEEPSTAKES.—A Sweepstakes of 10/- each, to be paid at date of general entry for Show, for Boar and two Sows, any age, all to be bred by exhibitor. The best group to receive one-half of the stakes; the second best, one-third and the third best, one-sixth. Competition in this Class is limited to pigs entered in the ordinary Classes.—Prizes: 10/-, 6/8, 3/4.

107 Dookie Agricultural College.

108 E. Graham.

MELBOURNE BITTER

None Better

Cooper's Kur-Mange—A Reliable Remedy for Mange and all Parasitic Skin Diseases.

Obtainable from Chemists, Storekeepers or
New Zealand Loan & Mercantile Agency Co. Ltd., Melbourne.

BERKSHIRES..

429

SPECIAL RIBBONS will be presented by THE AUSTRALIAN STUD PIG BREEDERS' SOCIETY (FEDERAL COUNCIL) for the Best Berkshire Boar and the Best Berkshire Sow, if not less than three exhibitors compete.

A MEDAL, donated by THE NATIONAL PIG BREEDERS' ASSOCIATION (ENGLAND), will be awarded to the exhibitor of the Best Berkshire Pig.

CHAMPION PRIZES.

BERKSHIRE BOAR, any age—Government Certificate, Society's Rosette.

RESERVE CHAMPION BERKSHIRE BOAR—Society's Rosette.

BERKSHIRE SOW, any age—Government Certificate, Society's Rosette.

RESERVE CHAMPION BERKSHIRE SOW—Society's Rosette.

MIDDLE WHITES.

Judge: B. YANN, Esq.

Steward: G. KEMTER, Esq.

CLASS.

660. BOAR, 16 months old or over.—Prizes: £5; £3; £1. Entry fee 14/-, Members 8/-.

- 109 V. H. Dowel, "Dookie Ken" (5085), far. 20th December, 1933, bred by Dookie Agricultural College, s Dookie Prestige (4005), d Dookie Etta (4091).
- 110 Dookie Agricultural College, "Ravelstone Marmion" (5857), far. 25th September, 1936, bred by O. C. Davis, s Histon Marmion 23rd (imp.) (5786), d Dookie Collette (4615).
- 111 J. T. Tweddle, "Ravelstone Marmion 1st" (5858), far. 25th September, 1936, bred by O. C. Davis, s Histon Marmion 23rd (imp.) (5786), d Dookie Collette (4615).
- 112 A. T. Hamblin and Sons, "Toolleen Victor" (5917), far. 28th October, 1936, bred by exhibitors, s Fordon Visitor (imp.) (5814), d Rosedale Mae (5813).
- 113 F. Barclay, "Longerenong Dan 4th" (5138), far. 20th February, 1934, bred by Longerenong Agricultural College, s Dookie Danedo (4562), d Longerenong Pearl 2nd (4878).

CLASS.

661. BOAR, under 16 months and over 9 months old.—Prizes: £5; £3; £1. Entry fee 14/-, Members 8/-.

- 114 V. H. Dowel, "Ravelstone Marmion 5th" (6024), far. 23rd May, 1937, bred by O. C. Davis, s Histon Marmion 23rd (imp.) (5786), d Barston Choice 15th (imp.) (5706).
- 115 Dookie Agricultural College, "Dookie Gent" (6199), far. 12th October, 1937, bred by exhibitor, s Ravelstone Marmion (5857), d Dookie Beryl (5368).
- 116 J. T. Tweddle, "Winlaton Marmion 1st" (6116), far. 21st July, 1937, bred by exhibitor, s Histon Marmion 23rd (imp.) (5786), d Longerenong Pearl 7th (5140).
- 117 J. T. Tweddle, "Winlaton Marmion 3rd" (6214), far. 21st July, 1937, bred by exhibitor, s Histon Marmion 23rd (imp.) (5786), d Longerenong Pearl 7th (5140).
- 118 A. T. Hamblin and Sons, "Toolleen Marmion" (6127), far. 2nd October, 1937, bred by exhibitors, s Toolleen Bradman (5731), d Rosedale Mae (5813).

MATTHEW LANG & CO. WHOLESALE & FAMILY
Wine & Spirit Merchants.

W. W. Senior, F. W. Stacey
57 MARKET STREET.

Telephone M 5013

THE YORKSHIRE INSURANCE CO. LTD.

THE LEADING LIVE STOCK Co. in the World.

Full particulars apply at Office on Show Grounds, or 26 QUEEN ST.

430

MIDDLE WHITES.

- 119 Longerenong Agricultural College, "Longerenong Trump" (6207), far. 22nd September, 1937, bred by exhibitor, s Ferndale Trump (5904), d Longerenong Sapphire 2nd (5716).
- 120 F. Barclay, "Tyabb Dan 14th" (6190), far. 3rd June, 1937, bred by D. Longmuir, s Tyabb Sydney 30th (5826), d Tyabb Choice 25th (5823).
- 121 I. M. Cash and Sons, "Ferndale Bonnie Boy" (6084), far. 20th July, 1937, bred by exhibitors, s Ferndale Dinkum (5678), d Ferndale Joy (5969).
- 122 I. M. Cash and Sons, "Ferndale Merry Boy" (6083), far. 20th July, 1937, bred by exhibitors, s Ferndale Dinkum (5678), d Ferndale Joy (5969).
- 123 J. J. Baker, "Rosedale Playful" (6023), far. 24th May, 1937, bred by exhibitor, s Fordon Visitor (imp.) (5814), d Rosedale Marina (5625).
- 124 J. A. Tagell and Sons, "Toolleen Jimmie" (6128), far. 18th June, 1937, bred by A. T. Hamblin and Sons, s Toolleen Bradman (5731), d Toolleen Pearl (5725).
- 125 John MacKenzie and Son, "Winlaton Marmion 2nd" (6117), far. 21st July, 1937, bred by J. T. Tweddle, s Histon Marmion 23rd (imp.) (5786), d Longerenong Pearl 7th (5140).

CLASS.

662. BOAR, over 4 months and not over 9 months old.—Prizes: £4; £2; £1. Entry fee 14/-, Members 8/-.

- 126 V. H. Dowel, "Pine Hill Rostrum 2nd" (6183), far. 28th December, 1937, bred by exhibitor, s Rosedale Rostrum (5981), d Pine Hill Gerta (5982).
- 127 V. H. Dowel, "Pine Hill Rostrum 3rd" (6184), far. 28th December, 1937, bred by exhibitor, s Rosedale Rostrum (5981), d Pine Hill Gerta (5982).
- 128 Dookie Agricultural College, "Dookie Craig" (6197), far. 18th December, 1937, bred by exhibitor, s Ravelstone Marmion (5857), d Dookie Eve (5959).
- 129 J. T. Tweddle, "Winlaton Tony" (6216), far. 4th February, 1938, bred by exhibitor, s Ravelstone Marmion 1st (5858), d Winlaton Flossie (5520).
- 130 J. T. Tweddle, "Winlaton Snowie" (6217), far. 24th February, 1938, bred by exhibitor, s Ravelstone Marmion 1st (5858), d Rosedale Etta (5860).
- 131 A. T. Hamblin and Sons, "Toolleen Romp" (6178), far. 25th December, 1937, bred by exhibitors, s Toolleen Bradman (5731), d Longerenong Pearl 8th (5141).
- 132 Longerenong Agricultural College, "Longerenong Trump 2nd" (6208), far. 7th January, 1938, bred by exhibitor, s Ferndale Trump (5904), d Rosedale Coy (5903).
- 133 F. Barclay, "Averley Abdul" (6188), far. 2nd March, 1938, bred by exhibitor, s Rosedale Abdul (5996), d Tyabb Choice 27th (5999).
- 134 O. C. Davies, "Ravelstone Gentleman" (6235), far. 29th January, 1938, bred by exhibitor, s Histon Gentleman (imp.) (5960), d Ravelstone Collette 1st (5896).
- 135 O. C. Davies, "Ravelstone Gentleman 1st" (6236), far. 29th January, 1938, bred by exhibitor, s Histon Gentleman (imp.) (5960), d Ravelstone Collette 1st (5896).
- 136 A. J. Miller, "Millside Angus" (6222), far. 1st February, 1938, bred by exhibitor, s Toolleen Peter Pan (5424), d Millside Trilby (5905).
- 137 A. J. Miller, "Millside Peter" (6223), far. 1st February, 1938, bred by exhibitor, s Toolleen Peter Pan (5424), d Millside Trilby (5905).
- 138 J. J. Baker, "Rosedale Mascot" (6229), far. 22nd January, 1938, bred by exhibitor, s Rosedale Condor (5983), d Rosedale Lolisanda (5804).
- 139 J. J. Baker, "Rosedale Chairman" (6230), far. 25th January, 1938, bred by exhibitor, s Fordon Visitor (imp.) (5814), d Rosedale Bramble (5839).
- 140 J. A. Tagell and Sons, "Goodhurst Jim" (6240), far. 2nd February, 1938, bred by exhibitors, s Dookie Nils (5893), d Tally Home Junie (6047).

The Australian Stud Pig Breeders' Society

Which was Established in 1911

**IS THE ONLY SOCIETY IN AUSTRALIA CATERING FOR
THE REGISTRATION OF STUD PIGS**

A Herd Book is published annually, and contains the pedigrees of pigs of the following ten breeds:—Berkshires, Middle Whites, Large Whites, Tamworths, Poland-Chinas, Large Blacks, Duroc Jerseys, Gloucestershire Old Spots, Chester Whites and Wessex Saddlebacks.

A Branch of the Society is established in every State, and lists of breeders and any other information in connection with the Society can be obtained from Branch Secretaries.

Victorian Branch:
LOUIS MONOD,
422 Collins Street, Melbourne.

South Australian Branch:
H. J. FINNIS,
7 Pirie Street, Adelaide.

N.S.W. Branch:
D. MUGGRIDGE,
Macquarie Place, Sydney.

Western Australian Branch:
C. W. MAY,
18 William Street, Perth.

Queensland Branch:
H. W. WATSON,
Creek Street, Brisbane.

Tasmanian Branch:
A. J. STEWART,
15 St. John Street, Launceston.

PATENTS & TRADE MARKS

GEORGE A. U'REN, PATENT ATTORNEY,
"Henty House," 499 Little Collins St. (near William St.), Melbourne.

432

MIDDLE WHITES.

CLASS.

663. BOAR, 4 months old or under.—Prizes: £3; £2; £1. Entry fee 10/-, Members 7/-.

- 141 V. H. Dowel, "Pine Hill Marmion" (L.R.), far. 11th June, 1938, bred by exhibitor, s Ravelstone Marmion 5th (6024), d Winlaton Pearl 3rd (6040).
- 142 V. H. Dowel, "Pine Hill Marmion 1st" (L.R.), far. 11th June, 1938, bred by exhibitor, s Ravelstone Marmion 5th (6024), d Winlaton Pearl 3rd (6040).
- 143 A. T. Hamblin and Sons, "Toolleen Famas" (L.R.), far. 25th May, 1938, bred by exhibitors, s Toolleen Victor (5917), d Toolleen Pearl (5725).
- 144 A. T. Hamblin and Sons, "Toolleen Famas 1st" (L.R.), far. 5th June, 1938, bred by exhibitors, s Toolleen Victor (5917), d Toolleen Peggie (6126).
- 145 F. Barclay, "Averley Dan 1st" (L.R.), far. 10th July, 1938, bred by exhibitor, s Longerenong Dan 4th (5138), d Averley Choice 5th (5130).
- 146 J. J. Baker, "Rosedale Dapper" (L.R.), far. 19th May, 1938, bred by exhibitor, s Fordon Visitor (imp.) (5814), d Rosedale Fidget (5103).
- 147 J. J. Baker, "Rosedale Lennox" (L.R.), far. 19th May, 1938, bred by exhibitor, s Fordon Visitor (imp.) (5814), d Rosedale Fidget (5103).

CLASS.

664. SOW AND LITTER (Sow over 12 months old, suckling her own litter of not less than 6 pigs, which must have been farrowed between 14th July and 15th August, 1938). Sire of litter and date of farrowing of litter must be stated on entry form.—Prizes: £8; £4; £2. Entry fee £1, Members 12/-.

- 148 J. J. Baker, "Rosedale Bramble" (5839), far. 2nd November, 1935, bred by exhibitor, s Rosedale Milton (5354), d Rosedale Monnie (4842), litter far. 29th July, 1938, s Rosedale Playful (6023).
- 149 J. A. Tagell and Sons, "Tally Home Junie" (6047), far. 2nd May, 1937, bred by Tally Ho Young Farmers' Club, s Dookie Nils (5893), d Dookie Julie (5892), littler far. 28th July, 1938, s Toolleen Jimmie (6128).
- 150 John MacKenzie and Son, "Pine Hill Topsy 3rd" (5974), far. 1st March, 1937, bred by V. H. Dowel, s Dookie Ken (5085), d Pine Hill Topsy (5420), litter far. 15th July, 1938, s Ravelstone Marmion 1st (5858).

CLASS.

665. SOW, 16 months old or over (must be in pig or show signs of having had a litter).—Prizes: £4; £2; £1. Entry fee 14/-, Members 8/-.

- 151 V. H. Dowel, "Longerenong Sapphire" (5715), far. 25th June, 1935, bred by Longerenong Agricultural College, s Longerenong Jock 3rd (4905), d Longerenong Pearl 8th (5141).
 - 152 Dookie Agricultural College, "Dookie Debra" (5370), far. 30th June, 1934, bred by exhibitor, s Dookie Prestige (4005), d Dookie Etta (4091).
 - 153 J. T. Tweddle, "Longerenong Pearl 7th" (5140), far. 3rd August, 1933, bred by Longerenong Agricultural College, s Dookie Danedo (4562), d Longerenong Pearl 2nd (4876).
 - 154 A. T. Hamblin and Sons, "Toolleen Mauve" (5428), far. 24th August, 1934, bred by exhibitors, s Avonview Warrior (4501), d St. Heleirs Lulu (4689).
 - 155 A. J. Miller, "Millside Trilby" (5905), far. 23rd November, 1935, bred by exhibitor, s Tyabb Sydney 4th (5108), d Toolleen Joan (4982).
-

Your eyesight should be examined at least every two years!

ALFRED NOTT PTY. LTD.

T. and G. Building, Cr. Collins and Russell Streets.

We test the sight accurately and supply up-to-date Eye-Wear.

ALFRED NOTT PTY. LTD.

T. and G. Building, Cr. Collins and Russell Streets.

MIDDLE WHITES.

433

- 156 I. M. Cash and Sons, "Tyabb Choice 7th" (5110), far. 31st October, 1933, bred by D. Longmuir, s Rosedale Sydney (4616), d Tyabb Choice 3rd (4317).
157 J. J. Baker, "Rosedale Fidget" (5103), far. 24th January, 1934, bred by exhibitor, s Rosedale Fussy (4659), d Norfolk Favourite 2nd (4392).
158 J. J. Baker, "Rosedale Brunette" (5100), far. 15th July, 1933, bred by exhibitor, s Rosedale Fussy (4659), d Rosedale Favourite (4814).

CLASS.

666. SOW, under 16 months and over 9 months old.—Prizes: £4; £2; £1. Entry fee 14/-, Members 8/-.

- 159 V. H. Dowel, "Winlaton Pearl 3rd" (6040), far. 21st July, 1937, bred by J. T. Tweddle, s Histon Marmion 23rd (imp.) (5786), d Longerenong Pearl 7th (5140).
160 Dookie Agricultural College, "Dookie Venola" (6193), far. 2nd July, 1937, bred by exhibitor, s Norfolk Major 2nd (4742), d Dookie Etta (4091).
161 Dookie Agricultural College, "Dookie Virginia" (6194), far. 13th June, 1937, bred by exhibitor, s Southgate Snowdon (5834), d Dookie Beverley (5367).
162 J. T. Tweddle, "Winlaton Pearl 4th" (6191), far. 21st July, 1937, bred by exhibitor, s Histon Marmion 23rd (imp.) (5786), d Longerenong Pearl 7th (5140).
163 A. T. Hamblin and Sons, "Toolleen Peggie" (6126), far. 18th June, 1937, bred by exhibitors, s Toolleen Bradman (5731), d Toolleen Pearl (5725).
164 A. T. Hamblin and Sons, "Toolleen Pearl 3rd" (6125), far. 22nd June, 1937, bred by exhibitors, s Toolleen Bradman (5731), d Longerenong Pearl 8th (5141).
165 Longerenong Agricultural College, "Longerenong Pearl 23rd" (6200), far. 18th July, 1937, bred by exhibitor, s Dookie Danedo (4562), d Longerenong Pearl 2nd (4878).
166 Longerenong Agricultural College, "Longerenong Lucy 27th" (6202), far. 27th September, 1937, bred by exhibitor, s Ferndale Trump (5904), d Longerenong Lucy 12th (5148).
167 F. Barclay, "Averley Rose 1st" (6189), far. 1st August, 1937, bred by exhibitor, s Rosedale Romp (4651), d Averley Rose (5830).
168 O. C. Davies, "Ravelstone Choice" (6233), far. 23rd May, 1937, bred by exhibitor, s Histon Marmion 23rd (imp.) (5786), d Barston Choice 15th (imp.) (5706).
169 I. M. Cash and Sons, "Ferndale Polly" (6080), far. 29th July, 1937, bred by exhibitors, s Trewinna Premier 2nd (5348), d Ferndale Phyllis (5770).
170 I. M. Cash and Sons, "Ferndale Fancy" (6078), far. 2nd October, 1937, bred by exhibitors, s Trewinna Premier 2nd (5348), d Ferndale Duchess (4785).
171 J. J. Baker, "Rosedale Octavia" (6231), far. 24th May, 1937, bred by exhibitor, s Fordon Visitor (imp.) (5814), d Rosedale Marina (5625).
172 J. J. Baker, "Rosedale Miranda" (6232), far. 24th May, 1937, bred by exhibitor, s Fordon Visitor (imp.) (5814), d Rosedale Marina (5625).
173 John MacKenzie and Son, "Winlaton Pearl 1st" (6118), far. 21st July, 1937, bred by J. T. Tweddle, s Histon Marmion 23rd (imp.) (5786), d Longerenong Pearl 7th (5140).

CLASS.

667. SOW, over 4 months and not over 9 months old.—Prizes: £3; £2; £1. Entry fee 10/-, Members 7/-.

- 174 V. H. Dowel, "Pine Hill Charm 4th" (6182), far. 7th February, 1938, bred by exhibitor, s Ravelstone Marmion 5th (6024), d Pine Hill Charm (5781).
175 V. H. Dowel, "Glenloch Virgie" (6180), far. 5th February, 1938, bred by G. Dowel and Son, s Dookie Ken (5085), d Glenloch Vera 1st (5762).

THE YORKSHIRE INSURANCE CO. LTD.

THE LEADING LIVE STOCK Co. in the World.

Full particulars apply at Office on Show Grounds, or 26 QUEEN ST.

THE YORKSHIRE INSURANCE CO. LTD.

THE LEADING LIVE STOCK Co. in the World.

Full particulars apply at Office on Show Grounds, or 26 QUEEN ST.

434

MIDDLE WHITES.

- 176 Dookie Agricultural College, "Dookie Madam" (6196), far. 30th December, 1937, bred by exhibitor, s Southgate Snowden (5834), d Dookie Beverley (5367).
- 177 Dookie Agricultural College, "Dookie Beauty" (6195), far. 2nd January, 1938, bred by exhibitor, s Ravelstone Marmion (5857), d Dookie Daisy (5992).
- 178 J. T. Tweddle, "Winlaton Etta 7th" (6218), far. 24th February, 1938, bred by exhibitor, s Ravelstone Marmion 1st (5858), d Rosedale Etta (5860).
- 179 J. T. Tweddle, "Winlaton Etta 10th" (6221), far. 24th February, 1938, bred by exhibitor, s Ravelstone Marmion 1st (5858), d Rosedale Etta (5860).
- 180 A. T. Hamblin and Sons, "Toolleen Flare 2nd" (6177), far. 2nd March, 1938, bred by exhibitors, s Rosedale Condor (5983), d Toolleen Flare (5916).
- 181 A. T. Hamblin and Sons, "Toolleen Olive" (6179), far. 25th December, 1937, bred by exhibitors, s Toolleen Bradman (5731), d Longerenong Pearl 8th (5141).
- 182 Longerenong Agricultural College, "Longerenong Pearl 27th" (6205), far. 17th January, 1938, bred by exhibitor, s Longerenong Dan 16th (5708), d Longerenong Pearl 2nd (4878).
- 183 Longerenong Agricultural College, "Longerenong Pearl 29th" (6206), far. 8th February, 1938, bred by exhibitor, s Ferndale Trump (5904), d Longerenong Pearl 18th (5844).
- 184 F. Barclay, "Averley Biddy" (6187), far. 1st February, 1938, bred by exhibitor, s Longerenong Dan 4th (5138), d Averley Choice 5th (5130).
- 185 O. C. Davies, "Queen State Gracious Lady 2nd" (6241), far. 25th December, 1937, bred by Queensland Department of Agriculture and Stock, s Watford Corona (imp.) (5949), d Watford Gracious Lady 37th (imp.) (5948).
- 186 A. J. Miller, "Millside Joy" (6226), far. 1st February, 1938, bred by exhibitor, s Toolleen Peter Pan (5424), d Millside Trilby (5905).
- 187 A. J. Miller, "Millside Dot" (6225), far. 1st February, 1938, bred by exhibitor, s Toolleen Peter Pan (5424), d Millside Trilby (5905).
- 188 J. J. Baker, "Rosedale Millicent" (6227), far. 25th January, 1938, bred by exhibitor, s Fordon Visitor (imp.) (5814), d Rosedale Bramble (5839).
- 189 J. J. Baker, "Rosedale Jessica" (6228), far. 22nd January, 1938, bred by exhibitor, s Rosedale Condor (5983), d Rosedale Lolisanda (5804).
- 190 J. A. Tagell and Sons, "Goodhurst Bella" (6238), far. 2nd February, 1938, bred by exhibitors, s Dookie Nils (5893), d Tally Home Junie (6047).
- 191 J. A. Tagell and Sons, "Goodhurst Myrna" (6239), far. 2nd February, 1938, bred by exhibitors, s Dookie Nils (5893), d Tally Home Junie (6047).

CLASS.

668. SOW, 4 months old or under.—Prizes: £3; £2; £1. Entry fee 10/-, Members 7/-.

- 192 V. H. Dowel, "Pine Hill Pearl" (L.R.), far. 11th June, 1938, bred by exhibitor, s Ravelstone Marmion 5th (6024), d Winlaton Pearl 3rd (6040).
- 193 V. H. Dowel, "Pine Hill Pearl 1st" (L.R.), far. 11th June, 1938, bred by exhibitor, s Ravelstone Marmion 5th (6024), d Winlaton Pearl 3rd (6040).
- 194 A. T. Hamblin and Sons, "Toolleen Pearl 4th" (L.R.), far. 25th May, 1938, bred by exhibitors, s Toolleen Victor (5917), d Toolleen Pearl (5725).
- 195 A. T. Hamblin and Sons, "Toolleen Pearl 5th" (L.R.), far. 25th May, 1938, bred by exhibitors, s Toolleen Victor (5917), d Toolleen Pearl (5725).
- 196 F. Barclay, "Averley Joan" (L.R.), far. 10th June, 1938, bred by exhibitor, s Tyabb Dan 14th (6190), d Tyabb Choice 33rd (6000).
- 197 F. Barclay, "Averley Ella" (L.R.), far. 10th July, 1938, bred by exhibitor, s Longerenong Dan 4th (5138), d Averley Choice 5th (5130).
- 198 J. J. Baker, "Rosedale Opal" (L.R.), far. 19th May, 1938, bred by exhibitor, s Fordon Visitor (imp.) (5814), d Rosedale Fidget (5103).
- 199 J. J. Baker, "Rosedale Felicity" (L.R.), far. 19th May, 1938, bred by exhibitor, s Fordon Visitor (imp.) (5814), d Rosedale Fidget (5103).

MERCHANDISE for STATION, FARM & HOME.

Send for Our Free Catalogue

New Zealand Loan & Mercantile Agency Co. Ltd., Melbourne.

MIDDLE WHITES.

435

- 200 John MacKenzie and Son, "Yinnar Pines Lucia" (L.R.), far. 29th May, 1938, bred by exhibitors, s Ravelstone Marmion 1st (5858), d Dookie Lucia (5079).
201 John MacKenzie and Son, "Yinnar Pines Lucia 1st" (L.R.), far. 29th May, 1938, bred by exhibitors, s Ravelstone Marmion 1st (5858), d Dookie Lucia (5079).

CLASS.

- 669. *MIDDLE WHITE SWEEPSTAKES.**—A Sweepstakes of 10/- each (to be paid at date of general entry for Show), for Boar and two Sows, any age, all to be bred by exhibitor. The best group to receive one-half of the stake; the second best, one-third; and the third best, one-sixth. Competition in this Class is limited to pigs entered in the ordinary Classes.—Prizes: £1/15/-, £1/3/4, 11/8.

- 202 Dookie Agricultural College.
203 J. T. Twedde.
204 A. T. Hamblin and Sons.
205 Longerenong Agricultural College.
206 A. J. Miller.
207 J. J. Baker.
208 J. A. Tagell and Sons.

SPECIAL RIBBONS will be presented by THE AUSTRALIAN STUD PIG BREEDERS' SOCIETY (FEDERAL COUNCIL) for the Best Middle White Boar and the Best Middle White Sow, if not less than three exhibitors compete.

A MEDAL, donated by THE NATIONAL PIG BREEDERS' ASSOCIATION (ENGLAND), will be awarded to the exhibitor of the Best Middle White Pig.

CHAMPION PRIZES.

MIDDLE WHITE BOAR, any age—Government Certificate, Society's Rosette.

RESERVE CHAMPION MIDDLE WHITE BOAR—Society's Rosette.

MIDDLE WHITE SOW, any age—Government Certificate, Society's Rosette.

RESERVE CHAMPION MIDDLE WHITE SOW—Society's Rosette.

LARGE WHITES.

Judge: J. M. McINTOSH, Esq.

Steward: A. STEPNELL, Esq.

CLASS.

- 670. BOAR, 16 months old or over.**—Prizes: £5; £3; £1. Entry fee 14/-, Members 8/-.

- 209 T. M. Noble and Son, "Finchley Premier" (5042), far. 22nd April, 1936, bred by exhibitors, s Hallastone Bradbury 40th [N.B. 94073], d Hallastone Belle 32nd (imp.) (4470).
210 C. Dunbar, "Phoe Lodge Premier" (4650), far. 10th June, 1935, bred by F. W. Wright, s Vacluse Commodore 19th (2468), d Vacluse Valencia 69th (3717).
211 C. Dunbar, "Gamboola Sunny Boy 1st" (5402), far. 20th December, 1936, bred by exhibitor, s Vacluse Voltaire 8th (4675), d Vacluse Vanity 102nd (2666).
212 Fairchild and Clutterbuck, "Aldenham General 23rd" (imp.) (4866), far. 9th January, 1935, bred by J. Pierpont Morgan, s Aldenham General 7th [N.B. 75475], d Aldenham Lady Mollington 50th [N.B. 228712].
213 Fairchild and Clutterbuck, "Vacluse Bradbury 18th" (4741), far. 17th January, 1936, bred by exhibitors, s Vacluse Bradbury 5th (3672), d Rossmoyne Duchess 31st (3871).
214 Trenery and Soderlund, "Promview King 34th" (5265), far. 10th November, 1936, bred by exhibitors, s Vacluse King 2nd (3840), d Promview Engeline ((3010).

MATTHEW LANG & CO. WHOLESALE & FAMILY Wine & Spirit Merchants.

W. W. Senior, F. W. Stacey
57 MARKET STREET.

Telephone M 5013

436

LARGE WHITES.

- 215 E. Mason and Son, "Rossmoyne Bridegroom" (4704), far. 24th August, 1935, bred by I. E. and F. Hawtin, s Woodburn Bridegroom (1469), d Rossmoyne Gay Lady 15th (2199).
- 216 Jack Rintoul, "Rossmoyne Faithful 2nd" (3861), far. 11th August, 1934, bred by I. E. and F. Hawtin, s Rossmoyne Bourne 82nd (2784), d Rossmoyne Fairy 12th (2754).
- 217 W. T. Jephson, "Gogar Wonder" (imp.) (3738), far. 13th March, 1934, bred by J. E. B. Cowper, s Almholme Wonder [N.B. 82849], d Almholme Ruth 4th [N.B., Vol. 51].
- 218 I. E. and F. Hawtin, "Rossmoyne Centurian" (2996), far. 7th January, 1934, bred by exhibitors, s Wratting Bar None 5th (imp.) (1126), d Rossmoyne Gay Lady (1320).
- 219 I. E. and F. Hawtin, "Rossmoyne Ranger 74th" (4888), far. 23rd May, 1936, bred by exhibitors, s Woodburn Rostrum (2483), d Rossmoyne Amy 1st (2197).
- 220 Robert E. Thomson, "Promview Samson 3rd" (5673), far. 13th January, 1935, bred by Trenery and Soderlund, s Finchley Samson 53rd (3027), d Finchley Jewel 66th (3028).

CLASS.

671. BOAR, under 16 months and over 9 months old.—Prizes: £5; £3; £1. Entry fee 14/-, Members 8/-.

- 221 Keith L. Roberts, "Vaucluse Joy 122nd" (5505), far. 3rd November, 1937, bred by Fairchild and Clutterbuck, s Vaucluse Joy 104th (5314), d Vaucluse Vanity 118th (3834).
- 222 Dookie Agricultural College, "Dookie Nick" (5589), far. 5th August, 1937, bred by exhibitor, s Rossmoyne Bourne 160th (3870), d Lonsdale Supreme 39th (4006).
- 223 L. J. Charlton, "Orana Digger" (5467), far. 25th July, 1937, bred by exhibitor, s Wattlebank King David 3rd (3294), d Coree Charm 7th (4230).
- 224 Fairchild and Clutterbuck, "Vaucluse Bradbury 55th" (5384), far. 14th June, 1937, bred by exhibitors, s Vaucluse Bradbury 18th (4741), d Vaucluse Vanity 112th (3833).
- 225 Trenery and Soderlund, "St. Cloud Bradbury 17th" (5586), far. 21st May, 1937, bred by Sir Frederick Stewart, s Fardel Bradbury 11th (imp.) (4340), d Histon East Lass 97th (imp.) (4341).
- 226 I. E. and F. Hawtin, "Rossmoyne Bladenian King 58th" (5509), far. 26th May, 1937, bred by exhibitors, s Bladen King David 13th (imp.) (4496), d Rossmoyne Flirt 2nd (4710).

CLASS.

672. BOAR, over 4 months and not over 9 months old.—Prizes: £4; £2; £1. Entry fee 14/-, Members 8/-.

- 227 T. M. Noble and Son, "Finchley Premier 9th" (5644), far. 16th December, 1937, bred by exhibitors, s Finchley Premier (5042), d Finchley Jewel 136th (5424).
- 228 C. Dunbar, "Gamboola Douglas" (5660), far. 13th January, 1938, bred by exhibitor, s Gamboola Sunny Boy 1st (5402), d Phoe Lodge Princess (4889).
- 229 L. J. Charlton, "Orana Prince 14th" (5465), far. 29th December, 1937, bred by exhibitor, s Orana Prince 13th (5405), d Coree Vanity 4th (5317).
- 230 Fairchild and Clutterbuck, "Vaucluse Bradbury 64th" (5605), far. 16th December, 1937, bred by exhibitors, s Vaucluse Bradbury 39th (5273), d Vaucluse Belle 21st (5478).
- 231 Fairchild and Clutterbuck, "Vaucluse General 25th" (5625), far. 7th January, 1938, bred by exhibitors, s Vaucluse General 2nd (5361), d Vaucluse Vanity 112th (3833).
- 232 Longerenong Agricultural College, "Longerenong King David 18th" (5602), far. 13th January, 1938, bred by exhibitor, s Longerenong King David 1st (5027), d Longerenong Princess 2nd (2288).
- 233 Longerenong Agricultural College, "Longerenong Banner 2nd" (5604), far. 8th February, 1938, bred by exhibitor, s Finchley Banner 37th (5251), d Longerenong Princess 18th (4173).
- 234 Trenery and Soderlund, "Promview King 60th" (5616), far. 24th December, 1937, bred by exhibitors, s Vaucluse King 2nd (3840), d Promview Engeline (3010).

FOSTER'S LAGER

Australia's National Beverage

LARGE WHITES.

437

- 235 R. Goodman, "Kilmany Bradbury 8th" (5638), far. 26th December, 1937, bred by exhibitor, s Lauradale Bradbury (4649), d Kilmany Jennie (3945).
- 236 R. Goodman, "Kilmany Bradbury 9th" (5640), far. 26th December, 1937, bred by exhibitor, s Lauradale Bradbury (4649), d Kilmany Jennie (3945).
- 237 W. T. Jephson, "Coree General 5th" (5623), far. 17th December, 1937, bred by exhibitor, s Vacluse General 8th (5414), d Staghorn Beautiful (5172).
- 238 W. T. Jephson, "Coree King David 73rd" (5622), far. 8th January, 1938, bred by exhibitor, s Wattlebank King David 3rd (3294), d Coree Cynthia 47th (5416).
- 239 I. E. and F. Hawtin, "Rossmoyne Banker 129th" (5578), far. 30th December, 1937, bred by exhibitors, s Woodburn Bridegroom (1469), d Rossmoyne Flirt 2nd (4710).
- 240 I. E. and F. Hawtin, "Rossmoyne Banker 130th" (5579), far. 30th December, 1937, bred by exhibitors, s Woodburn Bridegroom (1469), d Rossmoyne Flirt 2nd (4710).

CLASS.

673. BOAR, 4 months old or under.—Prizes: £3; £2; £1. Entry fee 10/-, Members 7/-.

- 241 Fairchild and Clutterbuck, "Vacluse Bradbury 86th" (L.R.), far. 20th May, 1938, bred by exhibitors, s Vacluse Bradbury 55th (5384), d Rossmoyne Flighty 2nd (5472).
- 242 Fairchild and Clutterbuck, "Vacluse Bradbury 91st" (L.R.), far. 23rd May, 1938, bred by exhibitors, s Vacluse Bradbury 18th (4741), d Vacluse Venus 96th (3663).
- 243 Trenery and Soderlund, "Promview King 66th" (L.R.), far. 11th June, 1938, bred by exhibitors, s St. Cloud Bradbury 17th (5586), d Promview Engeline (3010).
- 244 Trenery and Soderlund, "Promview King 67th" (L.R.), far. 11th June, 1938, bred by exhibitors, s St. Cloud Bradbury 17th (5586), d Promview Engeline (3010).
- 245 R. Goodman, "Kilmany King 1st" (L.R.), far. 17th May, 1938, bred by exhibitor, s Rossmoyne Bladenian King 64th (5471), d Kilmany Daisy (5285).
- 246 I. E. and F. Hawtin, "Rossmoyne Centurian 34th" (L.R.), far. 30th May, 1938, bred by exhibitors, s Rossmoyne Centurian (2996), d Rossmoyne Faith 1st (3862).
- 247 I. E. and F. Hawtin, "Rossmoyne Centurian 35th" (L.R.), far. 30th May, 1938, bred by exhibitors, s Rossmoyne Centurian (2996), d Rossmoyne Faith 1st (3862).

CLASS.

674. SOW AND LITTER (Sow over 12 months old, suckling her own litter of not less than 6 pigs, which must have been farrowed between 14th July and 15th August, 1938). Sire of litter and date of farrowing of litter must be stated on entry form.—Prizes: £8; £4; £2. Entry fee £1, Members 12/-.

- 248 T. M. Noble and Son, "Finchley Jewel 137th" (5568), far. 26th February, 1937, bred by exhibitors, s Creek Banner 26th (imp.) (4471), d Finchley Jewel 86th (4305), litter far. 16th July, 1938, s Finchley Premier (5042).
- 249 C. Dunbar, "Grangeburn Venus 37th" (5072), far. 3rd October, 1935, bred by Thomas Brown Successors, s Rossmoyne Bourne 11th (3396), d Vacluse Venus 47th (1767), litter far. 20th July, 1938, s Phoe Lodge Premier (4650).
- 250 Fairchild and Clutterbuck, "Rossmoyne Duchess 31st" (3871), far. 5th January, 1935, bred by I. E. and F. Hawtin, s Wrattling Bar None 5th (imp.) (1126), d Rossmoyne Fairy 7th (2752), litter far. 16th July, 1938, s Vacluse Bradbury 55th (5384).

MELBOURNE BITTER

None Better

THE YORKSHIRE INSURANCE CO. LTD.

THE LEADING LIVE STOCK Co. in the World.

Full particulars apply at Office on Show Grounds, or 26 QUEEN ST.

438

LARGE WHITES.

- 251 Fairchild and Clutterbuck, "Vaucluse Duchess 7th" (5037), far. 9th July, 1936, bred by exhibitors, s Bladen Monolith 3rd (imp.) (4243), d Rossmoyne Duchess 31st (3871), litter far. 16th July, 1938, s Aldenham General 23rd (imp.) (4866).
- 252 Trenery and Soderlund, "Aldenham Superior 15th" (imp.) (5153), far. 5th January, 1936, bred by J. Pierpont Morgan, s Histon Boy 39th [N.B. 94423], d Tring Superior 5th [N.B. 239178], litter far. 16th July, 1938, s Vaucluse King 2nd (3840).
- 253 W. T. Jephson, "Coree Cynthia 47th" (5416), far. 5th November, 1936, bred by exhibitor, s Rossmoyne Premier 2nd (2264), d Coree Cynthia 24th (3829), litter far. 16th July, 1938, s Gogar Wonder (imp.) (3738).
- 254 W. T. Jephson, "Coree Beautiful 6th" (5419), far. 27th May, 1937, bred by exhibitor, s Bladen Monolith 3rd (imp.) (4243), d Staghorn Beautiful (5172), litter far. 23rd July, 1938, s Wattlebank King David 3rd (3294).
- 255 I. E. and F. Hawtin, "Rossmoyne Maiden 3rd" (4708), far. 21st October, 1935, bred by exhibitors, s Rossmoyne Faithful 2nd (3861), d Rossmoyne Maid 30th (3858), litter far. 27th July, 1938, s Bladen King David 13th (imp.) (4496).
- 256 I. E. and F. Hawtin, "Rossmoyne Belle 11th" (5156), far. 23rd August, 1936, bred by exhibitors, s Bladen King David 13th (imp.) (4496), d Rossmoyne Fairy 12th (2754), litter far. 23rd July, 1938, s Rossmoyne Centurian (2996).

CLASS.

- 675. SOW, 16 months old or over (must be in pig or show signs of having had a litter).—Prizes: £4; £2; £1. Entry fee 14/-, Members 8/-.**

- 257 T. M. Noble and Son, "Finchley Jewel 127th" (5423), far. 28th December, 1936, bred by exhibitors, s Aldenham Bugler (imp.) (938), d Finchley Jewel 91st (4604).
- 258 Dookie Agricultural College, "Lonsdale Supreme 39th" (4006), far. 16th June, 1934, bred by Robert Thomson and Sons, s Woodburn Oronsay (2481), d Rossmoyne Princess 19th (1777).
- 259 C. Dunbar, "Promview Venus 14th" (4767), far. 5th February, 1936, bred by Trenery and Soderlund, s Vaucluse King 2nd (3840), d Promview Venus 4th (3873).
- 260 C. Dunbar, "Rossmoyne Bladenian Belle 1st" (5065), far. 21st July, 1936, bred by I. E. and F. Hawtin, s Bladen King David 13th (imp.) (4496), d Rossmoyne Fairy 51st (3869).
- 261 Fairchild and Clutterbuck, "Vaucluse Vanity 112th" (3833), far. 19th June, 1934, bred by exhibitors, s Woodburn King (2697), d Vaucluse Vanity 46th (1745).
- 262 Fairchild and Clutterbuck, "Vaucluse Vanity 118th" (3834), far. 11th July, 1934, bred by exhibitors, s Woodburn King (2697), d Vaucluse Vanity 89th (2938).
- 263 Trenery and Soderlund, "Promview Gertie" (4279), far. 23rd September, 1935, bred by exhibitors, s Vaucluse King 2nd (3840), d Promview Engeline 10th (3799).
- 264 Jack Rintoul, "St. Cloud Dainty Girl" (4980), far. 9th June, 1936, bred by Sir Frederick Stewart, s Fardel Bradbury 11th (imp.) (4340), d Aldenham Dainty Girl 69th (4345).
- 265 I. E. and F. Hawtin, "Rossmoyne Flirt 2nd" (4710), far. 22nd December, 1935, bred by exhibitors, s Woodburn Rostrum (2483), d Rossmoyne Faith 1st (3862).
- 266 I. E. and F. Hawtin, "Rossmoyne Princess 50th" (4711), far. 25th December, 1935, bred by exhibitors, s Woodburn Rostrum (2483), d Rossmoyne Princess 20th (1778).

CLASS.

- 676. SOW, under 16 months and over 9 months old.—Prizes: £4; £2; £1. Entry fee 14/-, Members 8/-.**

- 267 T. M. Noble and Son, "Finchley Jewel 141st" (5379), far. 28th May, 1937, bred by exhibitors, s Creek Banner 26th (imp.) (4471), d Finchley Jewel 74th (3030).
- 268 T. M. Noble and Son, "Finchley Jewel 151st" (5643), far. 18th November, 1937, bred by exhibitors, s Creek Banner 26th (imp.) (4471), d Finchley Jewel 74th (3030).

MATTHEW LANG & CO. WHOLESALE & FAMILY Wine & Spirit Merchants.

W. W. Senior, F. W. Stacey
57 MARKET STREET.

Telephone M 5013

LARGE WHITES.

439

- 269 Dookie Agricultural College, "Dookie Guelta" (5590), far. 26th June, 1937, bred by exhibitor, s Rossmoyne Bourne 160th (3870), d Finchley Jewel 89th (3454).
- 270 Fairchild and Clutterbuck, "Vaucluse Vanity 149th" (5385), far. 14th June, 1937, bred by exhibitors, s Vaucluse Bradbury 18th (4741), d Vaucluse Vanity 112th (3833).
- 271 Fairchild and Clutterbuck, "Vaucluse Duchess 24th" (5383), far. 15th July, 1937, bred by exhibitors, s Aldenham General 23rd (imp.) (4866), d Rossmoyne Duchess 31st (3871).
- 272 Longerenong Agricultural College, "Longerenong Primrose 53rd" (5596), far. 5th July, 1937, bred by exhibitor, s Coree King David 4th (3874), d Longerenong Primrose 5th (2902).
- 273 Longerenong Agricultural College, "Longerenong Princess 29th" (5598), far. 18th July, 1937, bred by exhibitor, s Coree King David 4th (3874), d Longerenong Princess 2nd (2288).
- 274 Trenery and Soderlund, "Promview Superior 1st" (5610), far. 1st August, 1937, bred by exhibitors, s Creek Banner 26th (imp.) (4471), d Aldenham Superior 15th (imp.) (5153).
- 275 Trenery and Soderlund, "Promview Superior 2nd" (5611), far. 1st August, 1937, bred by exhibitors, s Creek Banner 26th (imp.) (4471), d Aldenham Superior 15th (imp.) (5153).
- 276 W. T. Jephson, "Coree Cynthia 54th" (5618), far. 15th July, 1937, bred by exhibitor, s Bladen Monolith 3rd (imp.) (4243), d Coree Cynthia 24th (3829).
- 277 Dr. A. R. Haywood, "Rossmoyne Flighty 3rd" (5528), far. 26th May, 1937, bred by I. E. and F. Hawtin, s Bladen King David 13th (imp.) (4496), d Rossmoyne Flirt 2nd (4710).
- 278 I. E. and F. Hawtin, "Rossmoyne Amy 38th" (5508), far. 26th May, 1937, bred by exhibitors, s Bladen King David 13th (imp.) (4496), d Rossmoyne Amy 1st (2197).
- 279 I. E. and F. Hawtin, "Rossmoyne Maiden 26th" (5512), far. 17th July, 1937, bred by exhibitors, s Bladen King David 13th (imp.) (4496), d Rossmoyne Maiden 3rd (4708).

CLASS.

677. SOW, over 4 months and not over 9 months old.—Prizes: £3; £2; £1. Entry fee 10/-, Members 7/-.

- 280 Trevor Harvey, "Vaucluse Belle 27th" (5567), far. 16th December, 1937, bred by Fairchild and Clutterbuck, s Vaucluse Bradbury 39th (5273), d Vaucluse Belle 21st (5478).
- 281 Trevor Harvey, "Vaucluse Duchess 29th" (5566), far. 17th January, 1938, bred by Fairchild and Clutterbuck, s Vaucluse Bradbury 5th (3672), d Rossmoyne Duchess 31st (3871).
- 282 T. M. Noble and Son, "Finchley Jewel 157th" (5645), far. 27th December, 1937, bred by exhibitors, s Finchley Banner 37th (5251), d Finchley Jewel 127th (5423).
- 283 T. M. Noble and Son, "Finchley Maplebud 51st" (5646), far. 6th January, 1938, bred by exhibitors, s Finchley Bugler 142nd (5041), d Finchley Maplebud 35th (4606).
- 284 C. Dunbar, "Gamboola Duchess" (5659), far. 13th January, 1938, bred by exhibitor, s Gamboola Sunny Boy 1st (5402), d Phoe Lodge Princess (4889).
- 285 C. Dunbar, "Gamboola Jessie" (5658), far. 13th January, 1938, bred by exhibitor, s Gamboola Sunny Boy 1st (5402), d Phoe Lodge Princess (4889).
- 286 L. J. Charlton, "Orana Vanity" (5466), far. 29th December, 1937, bred by exhibitor, s Orana Prince 13th (5405), d Coree Vanity 4th (5317).
- 287 Fairchild and Clutterbuck, "Vaucluse Belle 25th" (5607), far. 16th December, 1937, bred by exhibitors, s Vaucluse Bradbury 39th (5273), d Vaucluse Belle 21st (5478).
- 288 Fairchild and Clutterbuck, "Vaucluse Duchess 33rd" (5641), far. 17th January, 1938, bred by exhibitors, s Vaucluse Bradbury 5th (3672), d Rossmoyne Duchess 31st (3871).
- 289 Longerenong Agricultural College, "Longerenong Superior 9th" (5599), far. 23rd December, 1937, bred by exhibitor, s Longerenong King David 1st (5027), d Longerenong Superior (4691).
- 290 Longerenong Agricultural College, "Longerenong Superior 10th" (5600), far. 23rd December, 1937, bred by exhibitor, s Longerenong King David 1st (5027), d Longerenong Superior (4691).
- 291 Trenery and Soderlund, "Promview Engeline 50th" (5614), far. 24th December, 1937, bred by exhibitors, s Vaucluse King 2nd (3840), d Promview Engeline (3010).

YOUR EYESIGHT! HAVE IT EXAMINED REGULARLY.
ALFRED NOTT PTY. LTD.
T. and G. Building, Cr. Collins and Russell Streets.

440

LARGE WHITES.

- 292 Trenery and Soderlund, "Promview Engeline 60th" (5665), far. 18th March, 1938, bred by exhibitors, s Vaocluse King 2nd (3840), d Promview Engeline 10th (3799).
- 293 E. Mason and Son, "Finchway Sunbeam 6th" (5664), far. 28th December, 1937, bred by exhibitors, s Coree King David 48th (5235), d Rossmoyne Sunbeam 3rd (4610).
- 294 E. Mason and Son, "Finchway Sunbeam 9th" (5630), far. 28th December, 1937, bred by exhibitors, s Coree King David 48th (5235), d Rossmoyne Sunbeam 3rd (4610).
- 295 R. Goodman, "Kilmany Dolly 2nd" (5637), far. 24th December, 1937, bred by exhibitor, s Lauradale Bradbury (4649), d Kilmany Dolly (3065).
- 296 R. Goodman, "Kilmany Jennie 2nd" (5639), far. 26th December, 1937, bred by exhibitor, s Lauradale Bradbury (4649), d Kilmany Jennie (3945).
- 297 W. T. Jephson, "Coree Cynthia 56th" (5619), far. 8th January, 1938, bred by exhibitor, s Wattlebank King David 3rd (3294), d Coree Cynthia 47th (5416).
- 298 W. T. Jephson, "Coree Cynthia 62nd" (5620), far. 26th January, 1938, bred by exhibitor, s Gogar Wonder (imp.) (3738), d Coree Cynthia 48th (5417).
- 299 I. E. and F. Hawtin, "Rossmoyne Maiden 32nd" (5576), far. 24th December, 1937, bred by exhibitors, s Woodburn Bridegroom (1469), d Rossmoyne Maid 30th (3858).
- 300 I. E. and F. Hawtin, "Rossmoyne Maiden 35th" (5577), far. 24th December, 1937, bred by exhibitors, s Woodburn Bridegroom (1469), d Rossmoyne Maid 30th (3858).
- 678. SOW, 4 months old or under.—Prizes: £3; £2; £1. Entry fee 10/-, Members 7/-.**
- 301 Trevor Harvey, "Vaocluse Flighty 5th" (L.R.), far. 20th May, 1938, bred by Fairchild and Clutterbuck, s Vaocluse Bradbury 55th (5384), d Rossmoyne Flighty 2nd (5472).
- 302 Trevor Harvey, "Vaocluse Venus 156th" (L.R.), far. 23rd May, 1938, bred by Fairchild and Clutterbuck, s Vaocluse Bradbury 18th (4741), d Vaocluse Venus 96th (3663).
- 303 Dookie Agricultural College, "Dookie Lotus" (L.R.), far. 22nd May, 1938, bred by exhibitor, s Burnwood Don (5280), d Dookie Raie (5277).
- 304 Fairchild and Clutterbuck, "Vaocluse Flighty" (L.R.), far. 20th May, 1938, bred by exhibitors, s Vaocluse Bradbury 55th (5384), d Rossmoyne Flighty 2nd (5472).
- 305 Fairchild and Clutterbuck, "Vaocluse Venus 155th" (L.R.), far. 23rd May, 1938, bred by exhibitors, s Vaocluse Bradbury 18th (4741), d Vaocluse Venus 96th (3663).
- 306 Trenery and Soderlund, "Promview Engeline 64th" (L.R.), far. 10th June, 1938, bred by exhibitors, s Promview Banner 5th (5609), d Promview Engeline 30th (5268).
- 307 Trenery and Soderlund, "Promview Engeline 65th" (L.R.), far. 10th June, 1938, bred by exhibitors, s Promview Banner 5th (5609), d Promview Engeline 30th (5268).
- 308 R. Goodman, "Kilmany Daisy 2nd" (L.R.), far. 17th May, 1938, bred by exhibitor, s Rossmoyne Bladenian King 64th (5471), d Kilmany Daisy (5285).
- 309 R. Goodman, "Kilmany Daisy 3rd" (L.R.), far. 17th May, 1938, bred by exhibitor, s Rossmoyne Bladenian King 64th (5471), d Kilmany Daisy (5285).
- 310 I. E. and F. Hawtin, "Rossmoyne Flirt 18th" (L.R.), far. 30th May, 1938, bred by exhibitors, s Rossmoyne Centurian (2996), d Rossmoyne Faith 1st (3862).
- 311 I. E. and F. Hawtin, "Rossmoyne Flirt 19th" (L.R.), far. 30th May, 1938, bred by exhibitors, s Rossmoyne Centurian (2996), d Rossmoyne Faith 1st (3862).

FOSTER'S LAGER
Australia's National Beverage

THE YORKSHIRE INSURANCE CO. LTD.

THE LEADING LIVE STOCK Co. in the World.

Full particulars apply at Office on Show Grounds, or 26 QUEEN ST.

LARGE WHITES.

441

SPECIAL RIBBONS will be presented by THE AUSTRALIAN STUD PIG BREEDERS' SOCIETY (FEDERAL COUNCIL) for the Best Large White Boar and the Best Large White Sow, if not less than three exhibitors compete.

A MEDAL, donated by THE NATIONAL PIG BREEDERS' ASSOCIATION (ENGLAND), will be awarded to the exhibitor of the best Large White Pig.

CHAMPION PRIZES.

LARGE WHITE BOAR, any age—Government Certificate, Society's Rosette.

RESERVE CHAMPION LARGE WHITE BOAR—Society's Rosette.

LARGE WHITE SOW, any age—Government Certificate, Society's Rosette.

RESERVE CHAMPION LARGE WHITE SOW—Society's Rosette.

LARGE BLACKS.

Judge: G. A. BEDWELL, Esq.

Stewards: C. H. COLEMAN, Esq.
A. BOWMAN, Esq.

CLASS.

679. BOAR, 16 months old or over.—Prizes: £4; £2; £1. Entry fee 14/-. Members 8/-.

- 312 Blew Bros., "Cheviot Captain" (365), far. 27th October, 1936, bred by exhibitors, s Lucernedale's Eclipse (327), d Wattle Forest Lass (340).
- 313 A. T. Hamblin and Sons, "Toolleen Eclipse" (357), far. 25th November, 1936, bred by exhibitors, s Wattle College Supremacy (339), d Wattle Laurestina (338).
- 314 W. Major, "Wattle College Supremacy" (339), far. 9th September, 1935, bred by exhibitor, s Horowhenna Bendigo Jack (N.Z., 1009), d Lucernedale's Choice (328).

CLASS.

680. BOAR, under 16 months and over 9 months old.—Prizes: £4; £2; £1. Entry fee 14/-. Members 8/-.

- 315 A. T. Hamblin and Sons, "Toolleen Black Prince" (377), far. 10th September, 1937, bred by exhibitors, s Wattle Tinker Lad (334), d Wattle Laurestina (338).
- 316 I. M. Cash and Sons, "Ferndale Alpha" (388), far. 22nd October, 1937, bred by exhibitors, s Wattle Rival (354), d Wattle Salome (352).

CLASS.

681. BOAR, over 4 months and not over 9 months old.—Prizes: £4; £1; Card. Entry fee 14/-. Members 8/-.

- 317 Blew Bros., "Cheviot Defender" (392), far. 5th April, 1938, bred by exhibitors, s Cheviot Black Laddie (316), d Wattle Black Princess (342).
- 318 A. T. Hamblin and Sons, "Toolleen Tinker Lad" (379), far. 10th March, 1938, bred by exhibitors, s Wattle Tinker Lad (334), d Wattle Laurestina (338).
- 319 A. T. Hamblin and Sons, "Grinton Hector 1st" (387), far. 10th January, 1938, bred by G. M. Whitlock, s Tiak Warrior Bold (N.Z., 602), d Grinton Lady 1st (N.Z., 1590).
- 320 W. Major, "Wattle Sir Charles" (389), far. 28th February, 1938, bred by exhibitor, s Wattle College Supremacy (339), d Wattle Black Queen (297).

MELBOURNE BITTER

None Better

FOSTER'S LAGER

Australia's National Beverage

442

LARGE BLACKS.

682. BOAR, 4 months old or under.—Prizes: £3; £1; Card. Entry fee 10/-, Members 7/-.

- 321 A. T. Hamblin and Sons, "Toolleen Tinker Lad 1st" (L.R.), far. 25th May, 1938, bred by exhibitors, s Wattle Tinker Lad (334), d Toolleen Laurestina (356).
- 322 A. T. Hamblin and Sons, "Toolleen Tinker Lad 2nd" (L.R.), far. 25th May, 1938, bred by exhibitors, s Wattle Tinker Lad (334), d Toolleen Laurestina (356).
- 323 W. Major, "Wattle Merry Mike" (L.R.), far. 27th May, 1938, bred by exhibitor, s Wattle Highlander (382), d Wattle Gage Echo (358).
- 324 I. M. Cash and Sons, "Ferndale Romantic" (L.R.), far. 25th June, 1938, bred by exhibitors, s Wattle Rival (354), d Wattle Salome (352).

CLASS.

683. SOW AND LITTER (Sow over 12 months old, suckling her own litter of not less than 6 pigs, which must have been farrowed between 14th July and 15th August, 1938). Sire of litter and date of farrowing of litter must be stated on entry form.—Prizes: £8; £4; £2. Entry fee £1, Members 12/-.

- 325 Blew Bros., "Cheviot June" (362), far. 22nd September, 1936, bred by exhibitors, s Wattle Supreme Lad (341), d Wattle Black Princess (342), litter far. 23rd July, 1938, s Cheviot Captain (365).
- 326 A. T. Hamblin and Sons, "Tarrangower Victoria" (274), far. 24th May, 1933, bred by Arthur Allwood, s Wattle Perfection 2nd (249), d Tarrangower Susan 2nd (210), litter far. 16th July, 1938, s Wattle Tinker Lad (334).
- 327 W. Major, "Wattle Black Queen" (297), far. 2nd September, 1933, bred by exhibitor, s Tarrangower Bromwich (232), d Wattle Deluce (150), litter far. 15th August, 1938, s Wattle Highlander (382).

CLASS.

684. SOW, 16 months old or over (must be in pig or show signs of having had a litter).—Prizes: £3; £2; £1. Entry fee 10/-, Members 7/-.

- 328 Blew Bros., "Wattle Black Princess" (342), far. 12th August, 1935, bred by W. Major, s Lucernedale's Eclipse (327), d Wattle Black Queen (297).
- 329 A. T. Hamblin and Sons, "Wattle Laurestina" (338), far. 21st October, 1935, bred by W. Major, s Lucernedale's Eclipse (327), d Wattle Baydonian Betty (298).
- 330 W. Major, "Lucernedale's Choice" (328), far. 24th July, 1934, bred by F. Discombe, s College Supremacy 2nd (N.Z., 998), d Mona of Lyngcurry (N.Z., 407).
- 331 I. M. Cash and Sons, "Wattle Salome" (352), far. 16th March, 1936, bred by W. Major, s Lucernedale's Eclipse (327), d Wattle Dulcie (307).

CLASS.

685. SOW, under 16 months and over 9 months old.—Prizes: £3; £2; £1. Entry fee 10/-, Members 7/-.

- 332 A. T. Hamblin and Sons, "Toolleen Monnie" (378), far. 10th September, 1937, bred by exhibitors, s Wattle Tinker Lad (334), d Wattle Laurestina (338).
- 333 W. Major, "Wattle Sanchia" (391), far. 17th September, 1937, bred by exhibitor, s Lucernedale's Eclipse (327), d Wattle Black Queen (297).

CLASS.

686. SOW, over 4 months and not over 9 months old.—Prizes: £3; £1; Card. Entry fee 10/-, Members 7/-.

- 334 Blew Bros., "Cheviot Eileen" (394), far. 19th December, 1937, bred by exhibitors, s Cheviot Captain (365), d Cheviot June (362).
- 335 Blew Bros., "Cheviot Meryl" (393), far. 5th April, 1938, bred by exhibitors, s Cheviot Black Laddie (316), d Wattle Black Princess (342).
- 336 A. T. Hamblin and Sons, "Toolleen Hyacinth" (380), far. 10th March, 1938, bred by exhibitors, s Wattle Tinker Lad (334), d Wattle Laurestina (338).

If you are wise—protect your eyes. Have them examined regularly.

ALFRED NOTT PTY. LTD.

T. and G. Building, Cr. Collins and Russell Streets.

LARGE BLACKS.

443

- 337 A. T. Hamblin and Sons, "Toolleen Lola" (381), far. 10th March, 1938, bred by exhibitors, s Wattle Tinker Lad (334), d Wattle Laurestina (338).
- 338 W. Major, "Wattle Queen Echo" (390), far. 28th February, 1938, bred by exhibitor, s Wattle College Supremacy (339), d Wattle Black Queen (297).
- 687. SOW, 4 months old or under.—Prizes: £3; £1; Card. Entry fee 10/-, Members 7/-.**
- 339 A. T. Hamblin and Sons, "Toolleen Susan" (L.R.), far. 25th May, 1938, bred by exhibitors, s Wattle Tinker Lad (334), d Toolleen Laurestina (356).
- 340 A. T. Hamblin and Sons, "Toolleen Gage Lass" (L.R.), far. 25th May, 1938, bred by exhibitors, s Wattle Tinker Lad (334), d Toolleen Laurestina (356).
- 341 W. Major, "Wattle May Blossom" (L.R.), far. 27th May, 1938, bred by exhibitors, s Wattle Highlander (382), d Wattle Gage Echo (358).
- 342 W. Major, "Wattle May Flower" (L.R.), far. 27th May, 1938, bred by exhibitor, s Wattle Highlander (382), d Wattle Gage Echo (358).
- 343 I. M. Cash and Sons, "Ferndale Lass" (L.R.), far. 25th June, 1938, bred by exhibitors, s Wattle Rival (354), d Wattle Salome (352).

SPECIAL RIBBONS will be presented by **THE AUSTRALIAN STUD PIG BREEDERS' SOCIETY (FEDERAL COUNCIL)** for the Best Large Black Boar and the Best Large Black Sow, if not less than three exhibitors compete.

A **MEDAL**, donated by **THE LARGE BLACK PIG SOCIETY (ENGLAND)**, will be awarded to the exhibitor of the Best Large Black Pig.

CHAMPION PRIZES.

LARGE BLACK BOAR, any age—Government Certificate, Society's Rosette.

RESERVE CHAMPION LARGE BLACK BOAR, any age—Society's Rosette.

LARGE BLACK SOW, any age—Government Certificate, Society's Rosette.

RESERVE CHAMPION LARGE BLACK SOW—Society's Rosette.

TAMWORTHS.

Judge: G. A. BEDWELL, Esq.

Stewards: C. H. COLEMAN, Esq.
A. BOWMAN, Esq.

CLASS.

688. BOAR, 16 months old or over.—Prizes: £5; £3; £1. Entry fee 14/-, Members 8/-.

- 344 George H. Bright, "Weeroona Red Start 4th" (3332), far. 17th July, 1935, bred by Dingwall Bros., s Weeroona Red Start (2776), d Weeroona Nurse 2nd (2426).
- 345 R. and H. W. Robinson, "Lawnhill Golden 10th" (4384), far. 22nd June, 1937, bred by P. V. Campbell, s Wollongbar Sunstar (2258), d Wattledale Lydia Pride (2694).
- 346 G. J. Butler, "Veradale Rajah" (3950), far. 25th May, 1936, bred by exhibitor, s Veradale Wimpole (2786), d Berkswell Rebecca (imp.) (1485).
- 347 Alex. Dowie, "Eamont Frontispiece" (imp.) (3146), far. 7th January, 1935, bred by Mrs. E. Carleton Cowper, s Berkswell Luck 2nd [N.B. 86539], d Berkswell Verna 2nd [N.B. 227360].
- 348 A. D. Anson, "Balcairn Rajah" (2826), far. 10th February, 1935, bred by A. F. Dowie, s Veradale Ranji (2438), d Balcairn Pearl (2452).
- 349 A. E. Dingwall, "Weeroona Red Light" (3903), far. 27th July, 1936, bred by exhibitor, s Weeroona Signal (2777), d Weeroona Nurse 2nd (2426).
- 350 A. E. Dingwall, "Weeroona Signaler 8th" (3905), far. 20th October, 1936, bred by exhibitors, s Weeroona Signal (2777), d Weeroona Nancy 8th (3341).
- 351 Thomas White, "Charterhouse Frontispiece 1st" (3393), far. 6th April, 1936, bred by A. E. Ball, s Eamont Frontispiece (imp.) (3146), d Charterhouse Model (2530).

THE YORKSHIRE INSURANCE CO. LTD.

THE LEADING LIVE STOCK Co. in the World.

Full particulars apply at Office on Show Grounds, or 26 QUEEN ST.

444

TAMWORTHS.

CLASS.

689. BOAR, under 16 months and over 9 months old.—Prizes: £5; £3; £1. Entry fee 14/-, Members 8/-.

- 352 R. and H. W. Robinson, "Robinsdale Golden 1st" (4385), far. 20th November, 1937, bred by exhibitors, s Lawnhill Quality (3912), d Robinsdale Runic (2240).
- 353 A. E. Dingwall, "Weeroona Red Baron 3rd" (4398), far. 16th July, 1937, bred by exhibitor, s Byron Red Start 49th (3767), d Weeroona Nurse 6th (3337).
- 354 A. E. Dingwall, "Weeroona Red Baron 6th" (4399), far. 10th October, 1937, bred by exhibitor, s Byron Red Start 49th (3767), d Weeroona Nurse 2nd (2426).
- 355 Thomas White, "Clethorps General" (4455), far. 2nd June, 1937, bred by exhibitor, s Charterhouse Frontispiece 1st (3393), d Clethorps Carrie (3784).
- 356 E. Graham, "Kinilabah Red Light" (4145), far. 6th October, 1937, bred by exhibitor, s Woollongbar Don (2874), d Braeside Dora (2878).
- 357 H. Devine, "Marshdale Sandow 1st" (4407), far. 2nd August, 1937, bred by exhibitor, s Hawkesbury Sandra (2338), d Marshdale Dawn (3354).
- 358 H. Devine, "Marshdale Sandow 2nd" (4408), far. 2nd August, 1937, bred by exhibitor, s Hawkesbury Sandra (2338), d Marshdale Dawn (3354).
- 359 B. Whelpton, "Warringal Stylish" (4457), far. 17th September, 1937, bred by A. J. Pyers, s Warringal Break O'Day (2547), d Warringal Solamere (2543).

CLASS.

690. BOAR, over 4 months and not over 9 months old.—Prizes: £4; £2; £1. Entry fee 14/-, Members 8/-.

- 360 Dookie Agricultural College, "Dookie Neil" (4442), far. 27th January, 1938, bred by exhibitor, s Fleur-Baix Trumpeter (2735), d Robinsdale Zilla (2762).
- 361 Dookie Agricultural College, "Dookie Dick" (4443), far. 27th January, 1938, bred by exhibitor, s Fleur-Baix Trumpeter (2735), d Robinsdale Zilla (2762).
- 362 Blew Bros., "Cheviot Ginger Bill" (4507), far. 19th March, 1938, bred by exhibitors, s Fleur-Baix Monty (3753), d Kinilabah Mistress (3952).
- 363 G. J. Butler, "Veradale Polit" (4513), far. 11th February, 1938, bred by exhibitor, s Veradale Rajah (3950), d Veradale Polly (3949).
- 364 G. J. Butler, "Veradale Delmar" (4512), far. 20th March, 1938, bred by exhibitor, s Veradale Rajah (3950), d Veradale Lydia (2436).
- 365 Alex. Dowie, "Lewisham Red Signal" (4393), far. 24th January, 1938, bred by exhibitor, s Weeroona Signaler (3478), d Lewisham Lucy 2nd (3772).
- 366 Alex. Dowie, "Lewisham Signal" (4394), far. 24th January, 1938, bred by exhibitor, s Weeroona Signaler (3478), d Lewisham Lucy 2nd (3772).
- 367 A. E. Dingwall, "Weeroona Red Baron 10th" (4400), far. 20th December, 1937, bred by exhibitor, s Byron Red Start 49th (3767), d Weeroona Sunrise (3901).
- 368 A. E. Dingwall, "Weeroona Red Baron 11th" (4401), far. 20th December, 1937, bred by exhibitor, s Byron Red Start 49th (3767), d Weeroona Sunrise (3901).
- 369 E. Graham, "Kinilabah Bandmaster" (4493), far. 29th December, 1937, bred by exhibitor, s Wollongbar Don (2874), d Fairlands Prima-Donna (3489).
- 370 E. Graham, "Kinilabah Drummer" (4491), far. 3rd January, 1938, bred by exhibitor, s Wollongbar Don (2874), d Fairlands Dalila (3490).
- 371 H. Devine, "Marshdale Radio 1st" (4409), far. 12th January, 1938, bred by exhibitor, s Marshdale Sandra 1st (3748), d Wide Bay Radiance (3573).
- 372 H. Devine, "Marshdale Radio 2nd" (4410), far. 12th January, 1938, bred by exhibitor, s Marshdale Sandra 1st (3748), d Wide Bay Radiance (3573).
- 373 B. Whelpton, "Hemswell Sandy" (4460), far. 7th January, 1938, bred by exhibitor, s Kinilabah Andy (3634), d Kinilabah Starlight (3638).
- 374 R. J. H. Coates, "Crestendo Sovereign" (4387), far. 2nd February, 1938, bred by exhibitors, s Kinilabah Wallace (3640), d Warringal Ann (3535).
- 375 R. J. H. Coates, "Crestendo Golden Chief" (4388), far. 12th January, 1938, bred by exhibitor, s Kinilabah Wallace (3640), d Warringal Sarah (3538).

The "N.Z.L." Cigarette is Fragrant, Cool and Satisfying.

Sole Agents:

New Zealand Loan & Mercantile Agency Co. Ltd., Melbourne.

TAMWORTHS.

445

CLASS.

691. BOAR, 4 months old or under.—Prizes: £3; £2; £1. Entry fee 10/-, Members 7/-.

- 376 George H. Bright, "Hilery Prince" (L.R.), far. 8th June, 1938, bred by exhibitor, s Weeroona Red Start 4th (3332), d Hilery Lilly (2756).
- 377 George H. Bright, "Hilery Karl" (L.R.), far. 8th June, 1938, bred by exhibitor, s Weeroona Red Start 4th (3332), d Hilery Lilly (2756).
- 378 A. E. Dingwall, "Weeroona Red Baron 34th" (L.R.), far. 26th May, 1938, bred by exhibitor, s Baron Red Start 49th (3767), d Weeroona Nancy 8th (3341).
- 379 Thomas White, "Clethorps Milton" (L.R.), far. 3rd June, 1938, bred by exhibitor, s Weeroona Painter 1st (3910), d Clethorps Marigold (4305).
- 380 Thomas White, "Clethorps Golden Prince" (L.R.), far. 10th June, 1938, bred by exhibitor, s Weeroona Painter 1st (3910), d Clethorps Gwenda (3933).
- 381 E. Graham, "Kinilabah Bosker" (L.R.), far. 3rd June, 1938, bred by exhibitor, s Kinilabah Andy (3634), d Kinilabah Suntan (3633).
- 382 E. Graham, "Kinilabah Squire" (L.R.), far. 3rd June, 1938, bred by exhibitor, s Kinilabah Andy (3634), d Kinilabah Suntan (3633).

CLASS.

692. SOW AND LITTER (sow over 12 months old, suckling her own litter of not less than 6 pigs, which must have been farrowed between 14th July and 15th August, 1938). Sire of litter and date of farrowing of litter must be stated on entry form.—Prizes: £8; £4; £2. Entry fee £1, Members 12/-.

- 383 R. and H. W. Robinson, "Robinsdale Ronna 1st" (3921), far. 31st July, 1936, bred by R. Robinson, s Veradale Dictator 2nd (2864), d Robinsdale Pearl (2792), litter far. 1st August, 1938, s Lawnhill Golden 10th (4384).
- 384 G. J. Butler, "Veradale Polly" (3949), far. 24th June, 1936, bred by exhibitor, s Ratcliffe John (imp.) (1486), d Veradale Parsival (2729), litter far. 1st August, 1938, s Veradale Rajah (3950).
- 385 Alex. Dowie, "Lewisham Lucy" (3771), far. 26th June, 1936, bred by exhibitor, s Maxon John (3265), d Warringal Lucy (3154), litter far. 29th July, 1938, s Eamont Frontispiece (imp.) (3146).
- 386 A. E. Dingwall, "Weeroona Sunrise" (3901), far. 20th May, 1936, bred by Dingwall Bros., s Weeroona Signal (2777), d Weeroona Nancy 2nd (2427), litter far. 16th July, 1938, s Byron Red Start 49th (3767).
- 387 A. E. Dingwall, "Weeroona Sunset" (3902), far. 20th May, 1936, bred by Dingwall Bros., s Weeroona Signal (2777), d Weeroona Nancy 2nd (2427), litter far. 20th July, 1938, s Byron Red Start 49th (3767).
- 388 R. J. H. Coates, "Warringal Ann" (3535), far. 8th January, 1936, bred by H. Bartram, s Warringal Break O' Day (2547), d Warringal Solamere (2543), litter far. 26th July, 1938, s Kinilabah Wallace (3640).

CLASS.

693. SOW, 16 months old or over (must be in pig or show signs of having had a litter).—Prizes: £4; £2; £1. Entry fee 14/-, Members 8/-.

- 389 George H. Bright, "Hilery Estelle" (2757), far. 12th May, 1935, bred by exhibitor, s Balcairn Scout (2224), d Hilery Beth (2380).
- 390 Dookie Agricultural College, "Balcairn Neat Girl" (2824), far. 10th February, 1935, bred by A. F. Dowie, s Veradale Ranji (2438), d Balcairn Pearl (2452).
- 391 A. E. Dingwall, "Weeroona Nancy 2nd" (2427), far. 15th October, 1933, bred by Dingwall Bros., s Balcairn Bruce (1481), d Delacar Nancy (1412).
- 392 A. E. Dingwall, "Weeroona Nancy 3rd" (2772), far. 27th November, 1934, bred by Dingwall Bros., s Hawkesbury Sandra (2338), d Weeroona Nancy 2nd (2427).
- 393 Thomas White, "Clethorps Marigold" (4305), far. 18th February, 1937, bred by exhibitor, s Charterhouse Frontispiece 1st (3393), d Veradale Gwen (3303).
- 394 B. Whelpton, "Kinilabah Starlight" (3638), far. 29th July, 1936, bred by E. Graham, s Wollongbar Don (2874), d Fairlands Dalila (3490).
- 395 R. J. H. Coates, "Warringal Minnie" (3536), far. 8th January, 1936, bred by H. Bartram, s Warringal Break O' Day (2547), d Warringal Solamere (2543).

CLASS.

694. SOW, under 16 months and over 9 months old.—Prizes: £4; £2; £1. Entry fee 14/-, Members 8/-.

- 396 Dookie Agricultural College, "Dookie Biddy" (4444), far. 23rd August, 1937, bred by exhibitor, s Fleur-Baix Trumpeter (2735), d Merinbau Freda (2764).
- 397 Dookie Agricultural College, "Dookie Jewel" (4439), far. 13th October, 1937, bred by exhibitor, s Fleur-Baix Trumpeter (2735), d Balcairn Neat Girl (2824).
- 398 Alex. Dowie, "Lewisham Success" (4083), far. 2nd September, 1937, bred by exhibitor, s Weeroona Signaler (3478), d Maxon Rosina 2nd (3266).
- 399 Alex. Dowie, "Lewisham Lily" (4271), far. 6th August, 1937, bred by exhibitor, s Weeroona Signaler (3478), d Lewisham Lucy 2nd (3772).
- 400 A. E. Dingwall, "Weeroona Nurse 15th" (4402), far. 16th July, 1937, bred by exhibitor, s Byron Red Start 49th (3767), d Weeroona Nurse 6th (3337).
- 401 A. E. Dingwall, "Weeroona Nancy 36th" (4510), far. 16th October, 1937, bred by exhibitor, s Byron Red Start 49th (3767), d Weeroona Nancy 7th (3340).
- 402 Thomas White, "Clethorps Gloria" (4456), far. 2nd June, 1937, bred by exhibitor, s Charterhouse Frontispiece 1st (3393), d Clethorps Carrie (3784).
- 403 E. Graham, "Kinilabah Petal" (4147), far. 6th October, 1937, bred by exhibitor, s Wollongbar Don (2874), d Braeside Dora (2878).

CLASS.

695. SOW, over 4 months and not over 9 months old.—Prizes: £3; £2; £1. Entry fee 10/-, Members 7/-.

- 404 George H. Bright, "Hilery Elaine" (4396), far. 1st January, 1938, bred by exhibitor, s Weeroona Red Start 4th (3332), d Hilery Estelle (2757).
- 405 Dookie Agricultural College, "Dookie Neralie" (4440), far. 27th January, 1938, bred by exhibitor, s Fleur-Baix Trumpeter (2735), d Robinsdale Zilla (2762).
- 406 Dookie Agricultural College, "Dookie Lizette" (4441), far. 27th January, 1938, bred by exhibitor, s Fleur-Baix Trumpeter (2735), d Robinsdale Zilla (2762).
- 407 Blew Bros., "Cheviot Golden Trixie" (4506), far. 19th March, 1938, bred by exhibitors, s Fleux-Baix Monty (3753), d Kinilabah Mistress (3952).
- 408 Alex. Dowie, "Lewisham Ray" (4395), far. 5th February, 1938, bred by exhibitor, s Weeroona Signaler (3478), d Maxon Rosina 2nd (3266).
- 409 Alex. Dowie, "Lewisham Lila" (4436), far. 24th January, 1938, bred by exhibitor, s Weeroona Signaler (3478), d Lewisham Lucy 2nd (3772).
- 410 A. E. Dingwall, "Weeroona Sunrise 1st" (4404), far. 20th December, 1937, bred by exhibitor, s Byron Red Start 49th (3767), d Weeroona Sunrise (3901).
- 411 A. E. Dingwall, "Weeroona Nancy 45th" (4511), far. 25th April, 1938, bred by exhibitor, s Byron Red Start 49th (3767), d Weeroona Nancy 3rd (2772).
- 412 E. Graham, "Kinilabah Meg" (4492), far. 3rd January, 1938, bred by exhibitor, s Wollongbar Don (2874), d Fairlands Dalila (3490).
- 413 E. Graham, "Kinilabah Maggie" (4490), far. 29th December, 1937, bred by exhibitor, s Wollongbar Don (2874), d Fairlands Prima-Donna (3489).
- 414 H. Devine, "Marshdale Gwen 1st" (4405), far. 12th January, 1938, bred by exhibitor, s Marshdale Sandra 1st (3748), d Wide Bay Radiance (3573).
- 415 H. Devine, "Marshdale Gwen 2nd" (4406), far. 12th January, 1938, bred by exhibitor, s Marshdale Sandra 1st (3748), d Wide Bay Radiance (3573).
- 416 B. Whelpton, "Hemswell Golden" (4458), far. 7th January, 1938, bred by exhibitor, s Kinilabah Andy (3634), d Kinilabah Starlight (3638).
- 417 B. Whelpton, "Hemswell Gleam" (4459), far. 7th January, 1938, bred by exhibitor, s Kinilabah Andy (3634), d Kinilabah Starlight (3638).
- 418 R. J. H. Coates, "Crestendo Vera" (4389), far. 5th February, 1938, bred by exhibitor, s Kinilabah Wallace (3640), d Warringal Minnie (3536).
- 419 R. J. H. Coates, "Crestendo Viola" (4390), far. 5th February, 1938, bred by exhibitor, s Kinilabah Wallace (3640), d Warringal Minnie (3536).

CLASS.

696. SOW, 4 months old or under.—Prizes: £3; £2; £1. Entry fee 10/-. Members 7/-.

- 420 George H. Bright, "Hilery Princess" (L.R.), far. 8th June, 1938, bred by exhibitor, s Weeroona Red Start 4th (3332), d Hilery Lilly (2756).
 421 George H. Bright, "Hilery Duchess" (L.R.), far. 8th June, 1938, bred by exhibitor, s Weeroona Red Start 4th (3332), d Hilery Lilly (2756).
 422 A. E. Dingwall, "Weeroona Nancy 48th" (L.R.), far. 22nd May, 1938, bred by exhibitor, s Weeroona Red Light (3903), d Weeroona Nancy 14th (3768).
 423 Thomas White, "Clethorps Coral" (L.R.), far. 27th June, 1938, bred by exhibitor, s Charterhouse Frontispiece 1st (3393), d Clethorps Carrie (3784).
 424 Thomas White, "Clethorps Gaiety" (L.R.), far. 7th June, 1938, bred by exhibitor, s Weeroona Painter 1st (3910), d Clethorps Gloria (4456).
 425 E. Graham, "Kinilabah Beauty" (L.R.), far. 6th June, 1938, bred by exhibitor, s Kinilabah Andy (3634), d Kinilabah Golden Queen (3632).
 426 E. Graham, "Kinilabah Bloom" (L.R.), far. 6th June, 1938, bred by exhibitor, s Kinilabah Andy (3634), d Kinilabah Golden Queen (3632).
 427 H. Devine, "Marshdale Dot 1st" (L.R.), far. 28th May, 1938, bred by exhibitor, s Veradale Hero (3948), d Marshdale Miss Hawker 1st (3745).
 428 H. Devine, "Marshdale Dot 2nd" (L.R.), far. 28th May, 1938, bred by exhibitor, s Veradale Hero (3948), d Marshdale Miss Hawker 1st (3745).

SPECIAL RIBBONS will be presented by THE AUSTRALIAN STUD PIG BREEDERS' SOCIETY (FEDERAL COUNCIL) for the Best Tamworth Boar and the Best Tamworth Sow, if not less than three exhibitors compete.

A MEDAL, donated by THE NATIONAL PIG BREEDERS' ASSOCIATION (ENGLAND), will be awarded to the exhibitor of the Best Tamworth Pig.

CHAMPION PRIZES.

TAMWORTH BOAR, any age—Government Certificate, Society's Rosette.

RESERVE CHAMPION TAMWORTH BOAR—Society's Rosette.

TAMWORTH SOW, any age—Government Certificate, Society's Rosette.

RESERVE CHAMPION TAMWORTH SOW—Society's Rosette.

POLAND CHINAS.

CLASS.

697. BOAR, 16 months old or over.—Prizes: £2; £1; Card. Entry fee 8/-. Members 5/-.

No entry.

CLASS.

698. BOAR, under 16 months old.—Prizes: £2; £1; Card. Entry fee 8/-. Members 5/-.

No entry.

CLASS.

699. SOW, 16 months old or over.—Prizes: £2; £1; Card. Entry fee 8/-. Members 5/-.

No entry.

CLASS.

700. SOW, under 16 months old.—Prizes: £2; £1; Card. Entry fee 8/-. Members 5/-.

No entry.

CLASS.

701. SOW AND LITTER (Sow over 12 months old, suckling her own litter of not less than 6 pigs, which must have been farrowed between 14th July and 15th August, 1938). Sire of litter and date of farrowing of litter must be stated on entry form.—Prizes: £5; £2; £1. Entry fee 14/-. Members 8/-.

No entry.

SPECIAL RIBBONS will be presented by **THE AUSTRALIAN STUD PIG BREEDERS' SOCIETY (FEDERAL COUNCIL)** for the Best Poland China Boar and the Best Poland China Sow if not less than three exhibitors compete.

CHAMPION PRIZES.

POLAND CHINA BOAR, any age—Government Certificate, Society's Rosette.

RESERVE CHAMPION POLAND CHINA BOAR—Society's Rosette.

POLAND CHINA SOW, any age—Government Certificate, Society's Rosette.

RESERVE CHAMPION POLAND CHINA SOW—Society's Rosette.

DUROC JERSEYS.

Judge: G. A. BEDWELL, Esq.

Stewards: C. H. COLEMAN, Esq.
A. BOWMAN, Esq.

CLASS.

702. BOAR, 16 months old or over.—Prizes: £2; £1; Card. Entry fee 8/-. Members 5/-.

No entry.

CLASS.

703. BOAR, under 16 months old.—Prizes: £2; £1; Card. Entry fee 8/-. Members 5/-.

429 Thomas Moore, "Ashville Royal Duke" (602), far. 24th July, 1937, bred by exhibitor, s Ashville Duke (559), d Ashville Jewel (565).

CLASS.

704. SOW, 16 months old or over.—Prizes: £2; £1; Card. Entry fee 8/-. Members 5/-.

No entry.

CLASS.

705. SOW, under 16 months old.—Prizes: £2; £1; Card. Entry fee 8/-. Members 5/-.

No entry.

CLASS.

706. SOW AND LITTER (Sow over 12 months old suckling her own litter of not less than 6 pigs, which must have been farrowed between 14th July and 15th August, 1938). Sire of litter and date of farrowing of litter must be stated on entry form.—Prizes: £5; £2; £1. Entry fee 14/-. Members 8/-.

430 Thomas Moore, "Ashville Dawn" (577), far. 25th January, 1936, bred by exhibitor, s Ashville Duke (559), d Ashville Duchess (562), litter far. 3rd August, 1938, s Ashville Duke (559).

SPECIAL RIBBONS will be presented by **THE AUSTRALIAN STUD PIG BREEDERS' SOCIETY (FEDERAL COUNCIL)**, for the Best Duroc Jersey Boar and the Best Duroc Jersey Sow, if not less than three exhibitors compete.

CHAMPION PRIZES.

DUROC JERSEY BOAR, any age—Government Certificate, Society's Rosette.

RESERVE CHAMPION DUROC JERSEY BOAR, any age—Society's Rosette.

DUROC JERSEY SOW, any age—Government Certificate, Society's Rosette.

RESERVE CHAMPION DUROC JERSEY SOW—Society's Rosette.

BACON AND PORK PIGS.**TWO FINISHED SIDES OF BACON.**

Judge: C. J. McKENZIE Esq.

Steward: N. R. TREWIN, Esq.

PURE BRED BACONER, PURE BRED PORKER, AND BEST BACONER AND BEST PORKER FOR EXPORT.

Judge: JOHN M. WILSON, Esq.

Stewards: R. F. HARRISON, Esq.
A. J. BARRY, Esq.**PAIR OF BACON PIGS.**

Judge: W. J. LACEY, Esq.

Stewards: R. F. HARRISON, Esq.
A. J. BARRY, Esq.**CLASS.**

707. PAIR OF BACON PIGS (Sows not eligible). Live weight of each pig to be between 190 lbs. and 230 lbs.—Prizes: £5; £3; £1 (all donated by THE AUSTRALIAN STUD PIG BREEDERS' SOCIETY (VICTORIAN BRANCH)). Entry fee 10/-. Members 5/-.

CONDITIONS.

Sows not eligible.

Pigs must be pure bred or first cross of two pure breeds. To be bred by exhibitor. Pigs will not be slaughtered; they will be judged alive and will remain on exhibition for the period of the Show.

All exhibits must be by sires and out of dams that are either fully registered as pure breeds or from litters notified in accordance with the rules of the Australian Stud Pig Breeders' Society.

Pigs will be weighed and the weights handed to the judge. Overweight or underweight pigs will not be disqualified, but the judge, when making his awards, will favour the pigs that comply with the weights specified above.

- 431 C. Dunbar (Large Whites), far. 6th December, 1937, bred by exhibitor, s Phoe Lodge Premier (4650), d Grangeburn Venus 37th (5072).
- 432 Longerenong Agricultural College (Large Whites), far. 15th January, 1938, and 11th January, 1938, bred by exhibitor, s's Longerenong King David 1st (5027) and Longerenong Commodore 24th (4443), d's Longerenong Primrose 5th (2902) and Vacluse Superior 7th (3737).
- 433 Longerenong Agricultural College (Large Whites), far. 11th January, 1938, bred by exhibitor, s Longerenong Commodore 24th (4443), d Vacluse Superior 7th (3737).
- 434 Trenery and Soderlund (Large Whites), far. 16th March, 1938, bred by exhibitors, s Vacluse King 2nd (3840), d Promview Julia (5068).
- 435 R. and H. W. Robinson (Tamworths), far. 14th February, 1938, bred by exhibitors, s Lawnhill Quality (3912), d Robinsdale Runic 2nd (3924).
- 436 I. E. and F. Hawtin (Large Whites), far. 4th and 5th March, 1938, bred by exhibitors, s Bladen King David 13th (imp.) (4496), d's Rossmoyne Fairy 12th (2754) and Rossmoyne Princess 50th (4711).
- 437 I. E. and F. Hawtin (Large Whites), far. 4th and 5th March, 1938, bred by exhibitors, s Bladen King David 13th (imp.) (4496), d's Rossmoyne Fairy 12th (2754) and Rossmoyne Princess 50th (4711).

Special Note.—In 1939 a Class, subsidised by the Australian Stud Pig Breeders' Society (Victorian Branch), will be included for a Pen of Bacon Pigs, to be judged according to the standard adopted in England.

CLASS.

708. BEST PURE-BRED BACONER.—Prizes: £6; £4; £3; £2; £1 (all donated by THE AUSTRALIAN STUD PIG BREEDERS' SOCIETY, VICTORIAN BRANCH). The dressed weight of the exhibits must be between 130 lbs. and 160 lbs., and underweight or overweight exhibits will be disqualified. Entry fee 10/-. Members 5/-.

- 438 Fairchild and Clutterbuck (Large White), far. 18th February, 1938, bred by exhibitors, s Vacluse Bradbury 18th (4741), d Vacluse Duchess 7th (5037).
- 439 Longerenong Agricultural College (Large White), far. 16th March, 1938, bred by exhibitor, s Finchley Banner 37th (5251), d Longerenong Primrose 37th (5023).
- 440 Longerenong Agricultural College (Large White), far. 16th March, 1938, bred by exhibitor, s Finchley Banner 37th (5251), d Longerenong Primrose 37th (5023).

- 441 Blew Bros. (Large Black), far. 25th February, 1938, bred by exhibitors, s Cheviot Captain (365), d Cheviot Doreen (295).
- 442 Trenery and Soderlund (Large White), far. 16th March, 1938, bred by exhibitors, s Vaucluse King 2nd (3840), d Promview Julia (5068).
- 443 Trenery and Soderlund (Large White), far. 18th March, 1938, bred by exhibitors, s Vaucluse King 2nd (3840), d Promview Engeline 10th (3799).
- 444 I. E. and F. Hawtin (Large White), far. 5th March, 1938, bred by exhibitors, s Bladen King David 13th (imp.) (4496), d Rossmoyne Princess 50th (4711).

CLASS.

709. BEST PURE-BRED PORKER.—Prizes: £5; £3; £1 (all donated by THE AUSTRALIAN STUD PIG BREEDERS' SOCIETY, VICTORIAN BRANCH). The dressed weight of the exhibits must be between 60 lbs. and 80 lbs., and underweight or overweight exhibits will be disqualified. Entry fee 10/-, Members 5/-.

- 445 V. H. Dowel (Middle White), far. 15th March, 1938, bred by exhibitor, s Ravelstone Marmion 5th (6024), d Pine Hill Sapphire (5978).
- 446 Fairchild and Clutterbuck (Large White), far. 20th May, 1938, bred by exhibitors, s Vaucluse Bradbury 55th (5384), d Rossmoyne Flighty 2nd (5472).
- 447 Longerenong Agricultural College (Middle White), far. 21st April, 1938, bred by exhibitor, s Ferndale Trump (5904), d Longerenong Lucy 12th (5148).
- 448 Longerenong Agricultural College (Middle White), far. 1st May, 1938, bred by exhibitor, s Ferndale Trump (5904), d Longerenong Pearl 15th (5466).
- 449 Trenery and Soderlund (Large White), far. 11th June, 1938, bred by exhibitors, s St. Cloud Bradbury 17th (5586), d Promview Engeline (3010).
- 450 Trenery and Soderlund (Large White), far. 10th June, 1938, bred by exhibitors, s Promview Banner 5th (5609), d Promview Engeline 30th (5268).
- 451 Dr. A. R. Haywood (Berkshire), far. 5th April, 1938, bred by exhibitor, s Bylands Eddie (12562), d Wilalibee Ella (11605).

CONDITIONS (Classes 708 and 709).

Sows are eligible to compete.

All pigs entered for these classes must be penned before 10 a.m. on WEDNESDAY, 21st SEPTEMBER. On arrival at the Show Grounds they will be taken to a factory for slaughter, and judged on Thursday, 22nd September. (They will not be exhibited alive.)

Pigs will be weighed immediately before being slaughtered and carcasses will be weighed when cold.

All exhibits must be from litters notified in accordance with the rules of The Australian Stud Pig Breeders' Society. The exhibits will be slaughtered under supervision of the Judge, at a Bacon Factory, and a maximum of 100 points will be awarded after slaughter.

The exhibits shall be judged on the English standard for dressed carcasses, viz.:—

	Dressed Carcase.	Points.
(a) By Inspection:		
Hams—Well filled and fine boned		8
Shoulders—Light		7
Streak—Thick, full of lean meat		12
(b) By Measurement:		
Eye Muscle of Loin—Thick		28
Back Fat—Thickness, correct proportion		20
Body Length—In proportion to weight		20
Leg Length—Short		5
Total		100

CLASS.

710. BEST TWO FINISHED SIDES OF BACON.—Prizes: £6; £4; £3; £2; £1 (all donated by **THE AUSTRALIAN STUD PIG BREEDERS' SOCIETY, VICTORIAN BRANCH**). Entry fee 5/-, Members 2/6.

- 452 T. M. Noble and Son (Large White), far. 18th November, 1937, bred by exhibitors, s Creek Banner 26th (imp.) (4471), d Finchley Jewel 74th (3030).
- 453 T. M. Noble and Son (Large White), far. 16th December, 1937, bred by exhibitors, s Finchley Premier (5042), d Finchley Jewel 136th (5424).
- 454 Fairchild and Clutterbuck (Large White), far. 16th December, 1937, bred by exhibitors, s Vacluse Bradbury 39th (5273), d Vacluse Belle 21st (5478).
- 455 Fairchild and Clutterbuck (Large White), far. 25th December, 1937, bred by exhibitors, s Vacluse Bradbury 39th (5273), d Vacluse Valencia 117th (5269).
- 456 A. E. Dingwall (Tamworth), far. 20th December, 1937, bred by exhibitor, s Weeroona Signaler 8th (3905), d Weeroona Nurse 4th (3336).
- 457 A. E. Dingwall (Tamworth), far. 20th December, 1937, bred by exhibitor, s Weeroona Signaler 8th (3905), d Weeroona Nurse 4th (3336).
- 458 Dr. A. R. Haywood (Large White), far. 15th August, 1937, bred by exhibitor, s Windrest Royal (4755), d Rossmoyne Gay Lady 40th (4757).
- 459 I. E. and F. Hawtin (Large White), far. 1st January, 1938, bred by exhibitors, s Bladen King David 13th (imp.) (4496), d Rossmoyne Gay Lady 47th (5242).

The pigs to be pure bred, from litters notified in accordance with the rules of The Australian Stud Pig Breeders' Society, and to be fire-branded on both sides for identification purposes before leaving the farms, and being consigned to the Gippsland Co-operative Bacon Curing Co. Ltd.'s Factory, Dandenong, where they must arrive not later than 30th July, 1938. Exhibitors, when making their entries, must supply particulars of the brands of their exhibits. To obviate any possibility of confusion, the factory will also mark each pig with a separate identification mark.

No stipulation is made as to live weight.

Exhibitors will be liable for freight, curing and other charges.

Pigs will be slaughtered as soon as possible after arrival at the factory.

Heads and feet will be detached at the factory, and each exhibit will be judged by a Bacon Curer at the Show Grounds on the opening day of the Show as two finished sides of bacon.

A card will be attached to each exhibit showing points awarded by the Judge on a scale of points adopted by him for use in connection with this competition.

CLASS.

711. BEST BACONER, suitable for export. Any pure breed or first cross of two pure breeds. The dressed weight of the exhibits must be between 130 lbs. and 160 lbs. One point will be deducted for every 5 lbs. or part thereof under or over these weights.—Prizes: £4; £2; £1 (all presented by **THE "HERALD" AND "WEEKLY TIMES" LIMITED, FLINDERS STREET, MELBOURNE**). Entry fee 10/-, Members 5/-.

- 460 Longerenong Agricultural College (Large White), far. 15th January, 1938, bred by exhibitor, s Longerenong King David 1st (5027), d Longerenong Primrose 5th (2902). Feeding: Crushed barley 3 parts, crushed wheat 1 part, with meatmeal to balance ration.
- 461 Longerenong Agricultural College (Large White), far. 8th February, 1938, bred by exhibitor, s Finchley Banner 37th (5251), d Longerenong Princess 18th (4173). Feeding: Crushed barley 3 parts, crushed wheat 1 part, with meatmeal to balance ration.
- 462 Blew Bros. (Tamworth), far. 19th March, 1938, bred by exhibitors, s Fleur-Baix Monty (3753), d Kinilabah Mistress (3952). Feeding: Pollard and skim milk, with some crushed barley.
- 463 Blew Bros. (Tamworth-Large Black Cross), far. 1st March, 1938, bred by exhibitors, s Fleur-Baix Monty (3753), d Cheviot Lorna (364). Feeding: Pollard and skim milk, with some crushed barley.

- 464 Trenery and Soderlund (Large White), far. 16th March, 1938, bred by exhibitors, s Vaocluse King 2nd (3840), d Promview Julia (5068). Feeding: 50 per cent. wheat and 50 per cent. barley and skim milk.
- 465 Trenery and Soderlund (Large White), far. 18th March, 1938, bred by exhibitors, s Vaocluse King 2nd (3840), d Promview Engeline 10th (3799). Feeding: 50 per cent. wheat and 50 per cent. barley and skim milk.
- 466 I. E. and F. Hawtin (Large White), far. 5th March, 1938, bred by exhibitors, s Bladen King David 13th (imp.) (4496), d Rossmoyne Princess 50th (4711). Feeding: Crushed barley 70 per cent., wheat 30 per cent., fed dry, with skim milk and pollard for drink.

CLASS.

712. BEST PORKER, suitable for export. Any pure breed or first cross of two pure breeds. The dressed weight of the exhibits must be between 60 lbs. and 80 lbs. One point will be deducted for every 5 lbs. or part thereof under or over these weights.—Prizes: £3; £2; £1 (all presented by THE "HERALD" AND "WEEKLY TIMES" LIMITED, FLINDERS STREET, MELBOURNE). Entry fee 10/-, Members 5/-.

- 467 Longerenong Agricultural College (Large White-Middle White Cross), far. 1st May, 1938, bred by exhibitor, s Finchley Banner 37th (5251), d Longerenong Lucy 10th (5146). Feeding: Crushed wheat 2 parts, crushed barley 1 part, with meatmeal and a little separated milk to balance ration.
- 468 Longerenong Agricultural College (Large White-Middle White Cross), far. 1st May, 1938, bred by exhibitor, s Finchley Banner 37th (5251), d Longerenong Lucy 10th (5146). Feeding: Crushed wheat 2 parts, crushed barley 1 part, with meatmeal and a little separated milk to balance ration.
- 469 F. Barclay (Berkshire-Middle White Cross), far. 8th May, 1938, bred by exhibitor, s Yarra Regalian (11419), d Averley Nellie (5818). Feeding: Milk 2 parts, crushed wheat 1 part.
- 470 F. Barclay (Berkshire-Middle White Cross), far. 8th May, 1938, bred by exhibitor, s Yarra Regalian (11419), d Averley Nellie (5818). Feeding: Milk 2 parts, crushed wheat 1 part.
- 471 Trenery and Soderlund (Large White), far. 10th June, 1938, bred by exhibitors, s Promview Banner 5th (5609), d Promview Engeline 30th (5268). Feeding: 50 per cent. wheat and 50 per cent. barley and skim milk.
- 472 Mrs. L. E. Brown (Berkshire), far. 26th May, 1938, bred by exhibitor, s Kinilabah Pilot (14574), d Kelvin Grove Linda (12255). Feeding: Bran and pollard and pea-meal.
- 473 Dr. A. R. Haywood (Berkshire), far. 5th April, 1938, bred by exhibitor, s Bylands Eddie (12562), d Wilalibee Ella (11605). Feeding: Crushed barley and wheat, with meatmeal.
- 474 Dr. A. R. Haywood (Berkshire), far. 5th April, 1938, bred by exhibitor, s Bylands Eddie (12562), d Wilalibee Ella (11605). Feeding: Crushed barley and wheat, with meatmeal.
- 475 I. E. and F. Hawtin (Berkshire), far. 23rd May, 1938, bred by exhibitors, s Grafton Douglas (14271), d Yanco Sunset (14790). Feeding: Crushed barley 70 per cent., wheat 30 per cent., fed dry, with skim milk and pollard for drink.

CONDITIONS (Classes 711 and 712).

Breed or cross of breeds to be stated on entry form.

Sows are eligible to compete.

All pigs entered in these classes must be penned not later than 10 a.m. on WEDNESDAY, 21st SEPTEMBER. On arrival at the Show Grounds they will be taken to a factory for slaughter, and judged on Thursday, 22nd September. (They will not be exhibited alive.)

Exhibitors must state on their entry form what their exhibits were fed on.

Pigs will be weighed immediately before being slaughtered, and carcasses will be weighed when cold. The exhibits will be slaughtered under supervision of the Judge, at a bacon factory, and a maximum of 100 points will be awarded after slaughter.

Exhibits will be judged on the same scale of points as Classes 708 and 709.

All exhibits must be by sires and out of dams that are either fully registered as pure breeds or from litters notified in accordance with the rules of the Australian Stud Pig Breeders' Society.

Index to Pig Exhibitors

- Anson, A. D., Daylesford, 348.
 Baker, J. J., "Rosedale," Bannockburn, 123, 138, 139, 146, 147, 148, 157, 158, 171, 172, 188, 189, 198, 199, 207.
 Barclay, F., "Averley," Tyabb, 113, 120, 133, 145, 167, 184, 196, 197, 469, 470.
 Bell, J. T., Gulf Station, Yarra Glen, 17, 48, 49, 57, 58, 70, 85, 86.
 Blew Bros., Bena, 312, 317, 325, 328, 334, 335, 362, 407, 441, 462, 463.
 Bright, George H., Dumbalk, via Meeniyah, 344, 376, 377, 389, 404, 420, 421.
 Brown, Mrs. L. E., Bacchus Marsh, 4, 28, 87, 88, 472.
 Butler, G. J., Carisbrook, 346, 363, 364, 384.
 Cash, I. M., and Sons, "Ferndale," Jindivick, 68, 121, 122, 156, 169, 170, 316, 324, 331, 343.
 Charlton, L. J., Tarwin Meadows, 223, 229, 286.
 Christensen, F., Carlisle River, 43, 44, 103, 104.
 Coates, R. J. H., Corangamite, via Colac, 374, 375, 388, 395, 418, 419.
 Connibere, F. G., 301-311 Flinders Lane, Melbourne, C.1, 9, 10, 19, 20, 32, 33, 53, 62, 76, 77.
 Crane, J., Nathalia, 8, 30, 31, 51, 52, 93, 94.
 Davies, O. C., Ravelstone Stud, Hallam, 134, 135, 168, 185.
 Devine, H., Marshdale, Swan Marsh, 357, 358, 371, 372, 414, 415, 427, 428.
 Dingwall, A. E., "Weeroona," Maffra, 349, 350, 353, 354, 367, 368, 378, 386, 387, 391, 392, 400, 401, 410, 411, 422, 456, 457.
 Dookie Agricultural College, Dookie, 1, 11, 12, 21, 22, 34, 54, 63, 64, 78, 79, 107, 110, 115, 128, 152, 160, 161, 176, 177, 202, 222, 258, 269, 303, 360, 361, 390, 396, 397, 405, 406.
 Dowel, V. H., Kilcunda-road, Bena, 109, 114, 126, 127, 141, 142, 151, 159, 174, 175, 192, 193, 445.
 Dowie, Alex., "Lewisham," Kranbruk North, 347, 365, 366, 385, 398, 399, 408, 409.
 Dunbar, C., Smith-street, Hamilton, 210, 211, 228, 249, 259, 260, 284, 285, 431.
 Fairchild and Clutterbuck, Tinamba, 212, 213, 224, 230, 231, 241, 242, 250, 251, 261, 262, 270, 271, 287, 288, 304, 305, 438, 446, 454, 455.
 Gilmore, H., "Hughendon," Thornton, 16, 26, 27, 83, 84.
 Goodman, R., "Roseneath," Kilmany South, 235, 236, 245, 295, 296, 308, 309.
 Graham, E., 138 Gurwood-street, Wagga Wagga, N.S.W., 2, 13, 23, 24, 35, 36, 55, 65, 80, 81, 95, 96, 108, 356, 369, 370, 381, 382, 403, 412, 413, 425, 426.
 Hamblin, A. T., and Sons, Toolleen, 112, 118, 131, 143, 144, 154, 163, 164, 180, 181, 194, 195, 204, 313, 315, 318, 319, 321, 322, 326, 329, 332, 336, 337, 339, 340.
 Harvey, Trevor, "Jerseyholm," Boisdale, 280, 281, 301, 302.
 Hawtin, I. E., and F., "Rossmoyne," Colac West, 18, 29, 45, 46, 60, 73, 74, 92, 105, 106, 218, 219, 226, 239, 240, 246, 247, 255, 256, 265, 266, 278, 279, 299, 300, 310, 311, 436, 437, 444, 459, 466, 475.
 Haywood, Dr. A. R., Hastings, 5, 41, 42, 71, 89, 101, 102, 277, 451, 458, 473, 474.
 James, W. E., "Wyhola," Harcourt, 3, 25, 37, 38, 47, 56, 66, 82, 97, 98.
 Jephson, W. T., "Coree," Stacey's Bridge, via Gelliondale, 217, 237, 238, 253, 254, 276, 297, 298.
 Longerenong Agricultural College, Dooen, 119, 132, 165, 166, 182, 183, 205, 232, 233, 272, 273, 289, 290, 432, 433, 439, 440, 447, 448, 460, 461, 467, 468.
 MacKenzie, John, and Son, Yinnar, 125, 150, 173, 200, 201.
 Major, W., Wattle Stud, Sailor's Hill, Daylesford, 314, 320, 323, 327, 330, 333, 338, 341, 342.
 Mason, E., and Son, Richmond, S.A., 215, 293, 294.
 Matthey, A. J., "Lessnessock," Bannockburn, 14, 67.
 Miller, A. J., "Glenvale," Whittlesea, 136, 137, 155, 186, 187, 206.
 Mills, Robert, "Caralulup," Naring East, 7, 50, 61, 75.
 Moore, Thomas, Kialla East, 429, 430.
 Noble, T. M., and Son, "Finchley," Maffra, 209, 227, 248, 257, 267, 268, 282, 283, 452, 453.
 Rintoul, Jack, Glengarry, 216, 264.
 Roberts, Keith L., 19 Fernhurst-grove, Kew, E.4, 221.
 Robinson, R. and H. W., "Robinsdale," Werona P.O., via Smeaton, 345, 352, 383, 435.
 Tagell, J. A., and Sons, Ferntree Gully Road, Notting Hill, 124, 140, 149, 190, 191, 208.
 Thomson, Robert E., Main-street, Lilydale, 220.
 Trenery and Soderland, Promview, Foster, 214, 225, 234, 243, 244, 252, 263, 274, 275, 291, 292, 306, 307, 434, 442, 443, 449, 450, 464, 465, 471.
 Tweddle, J. T., "Pine Lodge," Harkaway, 111, 116, 117, 129, 130, 153, 162, 178, 179, 203.
 Whelpton, B., "Hemswell," Whittlesea North, 6, 59, 72, 90, 91, 359, 373, 394, 416, 417.
 White, Thomas, "Clethorps," Drouin West, 15, 39, 40, 69, 99, 100, 351, 355, 379, 380, 393, 402, 423, 424.

Section 41—Poultry.

LEGHORNS, SPANISH MINORCAS, ANDALUSIANS, ANCONAS,
HAMBURGS AND SILKIES.

Judge: A. POWELL, Esq.

MALAYS, INDIANS, GAME AND BANTAMS.

Judge: A. GILES, Esq.

Steward: F. E. CLIFF, Esq.

WYANDOTTES, ORPINGTONS AND RHODE ISLANDS.

Judge: P. A. MAUDE, Esq.

Steward: R. J. de C. TALBOT, Esq.

PLYMOUTH ROCKS, DORKINGS, LANGSHANS, LIGHT SUSSEX,
SUSSEX, FAVEROLLES, BARNEVELDERS, HOUDANS,
WELSUMMERS AND ANY OTHER VARIETY.

Judge: C. H. A. LIENAU, Esq.

Steward: W. J. HORNIDGE, Esq.

LIGHT UTILITY POULTRY.

Judge: W. A. SHEVILL, Esq.

HEAVY UTILITY POULTRY.

Judge: F. G. JULYAN, Esq.

DUCKS, GEESE AND TURKEYS.

Judge: PERCY PEARSE, Esq.

Steward: A. M. MACTIER, Esq.

EXPORT POULTRY AND EGGS.

Judge: H. F. CLINTON, Esq.

Steward: J. B. BREWER, Esq.

Entry fee: Members, 3/-; Non-Members, 4/-.

Prizes in all classes other than Trios and those in which the amounts are specifically stated will be based on the following scale:—From one to three entries, 10/-, 5/-; from four to six entries, 15/-, 5/-; Card; from seven to nine entries, £1, 10/-, Card; ten entries or over, £1/10/-, 15/-, 5/-.

Prize money in the classes for Trios will be based on the following scale:—From one to three entries, 15/-, 5/-, Card; from four to six entries, £1, 10/-, 5/-; seven entries or over, £1/10/-, 15/-, 5/-.

NOTE.—Poultry will be received and penned, fed and attended to, re-cooped and despatched, free of charge to Exhibitors, subject to the provisions of Regulations 43 and 45.

For the convenience of exhibitors, the office will be open for the reception of entries until 9.30 p.m. on Thursday and Friday evenings, 18th and 19th August, 1938.

Special attention is directed to the Classes for Eggs. (See Classes 1023 to 1028.)

Poultry MUST be penned before 9 p.m., Monday, 26th September, but, in order to avoid disappointments, exhibitors are advised to despatch their birds so that they will arrive as early as possible on that day.

Poultry arriving at Spencer Street Railway Station at or before 5.55 p.m. on Monday, 26th September, will be conveyed by special train to the Show Grounds Siding at Flemington.

Judging will be commenced at 9 a.m. on Tuesday, 27th September, and, with the exception of those engaged by the Society, no person will be admitted to the Pavilion until after the completion of judging. The Pavilion will be open to the public from the completion of judging until 10 p.m. on Tuesday, 27th September; from 9 a.m. to 10 p.m. on Wednesday, 28th; Thursday, 29th, and Friday, 30th September, and from 9 a.m. until 9 p.m. on Saturday, 1st October.

NOTE.—When forwarding poultry by rail, exhibitors are particularly requested to mark clearly in each compartment of the coop the exhibit number of the bird that was sent therein, so that the same arrangement of birds may be made for the return journey.

Tags bearing the pen numbers will be forwarded to exhibitors, together with entry tickets. These tags must be securely fastened to the legs of the birds in accordance with the exhibit numbers on the entry tickets.

MATTHEW LANG & CO. WHOLESALE & FAMILY Wine & Spirit Merchants.

W. W. Senior, F. W. Stacey
57 MARKET STREET.

Telephone M 5013

POULTRY.

455

Selling prices of all Poultry exhibits may be displayed on coops.

Cards will be supplied free on application to the Poultry Superintendent, who will place them on the coops if requested by exhibitors who are unable to attend in person.

Exhibits must not be handled unless the authority of the Superintendent be first obtained.

RULES.

1. Cockerel and Pullet shall mean a bird hatched on or after 1st July in previous year. Young Ducks or Young Drakes must be twelve months old or under on the first day of the Show.

2. Labels and despatch slips will be sent for each pen, when the exhibitor is not a resident of Melbourne or suburbs. On the reverse side of the labels exhibitors will be required to write their names, addresses, and instructions for the return journey. Country and interstate exhibitors must inform the Secretary by post or telegram of the despatch of their exhibits, giving all particulars, in order that arrangements may be made for receiving them. Several birds may be sent in one hamper or box if it be properly divided, and pen numbers attached to each division. When the exhibitor resides in or near Melbourne, "Entry Tickets" only will be sent, the corresponding numbers being affixed to the exhibition pens by the Society.

3. The greatest care will be taken of the exhibits, but the Society will not be responsible for any accident, mistake, loss or damage from whatever cause arising, the exhibits being at the sole risk of the Exhibitor. In case of the death of any exhibit, the same shall be certified by the Veterinary Surgeon or his deputy.

4. Birds that have been tampered with or improperly dealt with in any way shall be disqualified, and entry fees paid therefor shall be forfeited. The exhibitor shall also be liable to disqualification, and, if a member, to expulsion from the Society.

GRAND CHAMPIONSHIP GOVERNMENT CERTIFICATES will be awarded for Poultry as under:—

1. Light breeds (bantams excepted), best bird, any age or sex.
2. Heavy breeds, best bird, any age or sex.
3. Best Duck or Drake.
4. Best Pair of Birds (pure bred or cross), adapted for export.

SPECIAL REGULATIONS.

1. No certificate will be granted in any one of the above classes unless there are at least six (6) competitors.

2. Any bird having previously been awarded a Government Gold Medal or Champion Certificate is not eligible to compete again.

3. Competition will be confined to birds which are the property of and have been bred by the competitor.

4. Societies under whose auspices the certificates are awarded shall obtain and forward to the Director of Agriculture, when applying for the certificates to be prepared, statutory declarations from the exhibitors that the winning bird has not previously won a Government Gold Medal or Champion Certificate, and that the exhibitor is the breeder, as required in condition (3) above.

THE YORKSHIRE INSURANCE CO. LTD.

THE LEADING LIVE STOCK Co. in the World.

Full particulars apply at Office on Show Grounds, or 26 QUEEN ST.

456

POULTRY.

5. The bird winning the certificate in any class shall, immediately upon such award being made, have two holes punched in the inside web of the left foot. The markings shall be done by or under the supervision of the judge (in the presence of a member of the Committee of the Society) of the Section in which the award is made who shall not certify to such award unless and until such marking has been carried out.

6. The Department will supply to the Secretary of the Society a punch for use by the judge. This punch must be returned by registered post to the Director of Agriculture immediately after the Show.

CHAMPION ROSETTES AND CARDS will be awarded for the Best Bird in each of the following subdivisions:--

STANDARD.

Leghorn (white)	Bantam (other than Modern or Old English)
Leghorn (black)	Wyandotte (Golden)
Leghorn (any other colour)	Wyandotte (any other colour)
Minorca	Orpington (black)
Andalusian	Orpington (any other colour)
Ancona	Rhode Island
Hamburg (black)	Plymouth Rock
Hamburg (any other colour)	Sussex
Indian Game or Malay	Langshan
Game, other than Indian	Duck or Drake
Bantam (Modern)	Goose or Gander
Bantam (Old English)	Turkey

UTILITY.

Leghorn	Australorp
Rhode Island	Ancona

SIX CHAMPION RIBBONS, presented by **THE BANTAM CLUB OF VICTORIA**, will be awarded for the Best Bantam in the following divisions:—

Modern	Wyandotte
Old English	Sebright
Pekin	Rosecomb

The "**ROGEN AND ANDREW**" **MEMORIAL TROPHY**, consisting of a Gold Medal, will be presented to the owner of the Best Bird exhibited in the Standard Classes at the 1939 Show and every alternate Show.

BRONZE MEDALS presented by **THE VICTORIAN POULTRY AND KENNEL CLUB** will be presented for:—

1. THE BEST STANDARD BIRD (Light).
2. THE BEST STANDARD BIRD (Heavy).

ROSETTES donated by **THE NATIONAL UTILITY POULTRY BREEDERS' ASSOCIATION OF AUSTRALIA (VICTORIAN BRANCH)** will be presented for:—

1. THE BEST UTILITY BIRD (Light).
2. THE BEST UTILITY BIRD (Heavy).



For **MORE**
and **BIGGER**
EGGS!

"Dandy" Sterilized Poultry Food

For more eggs from your established layers, and for earlier and bigger eggs from your pullets, include "Dandy" Sterilized Poultry Food with every ration.

"Dandy" is a wonderful conditioner and stamina giver because of its correct proportions of proteins and mineral ash.

Absolutely pure—without any chemical admixture—and keeps wholesome indefinitely because of its special process of sterilization.

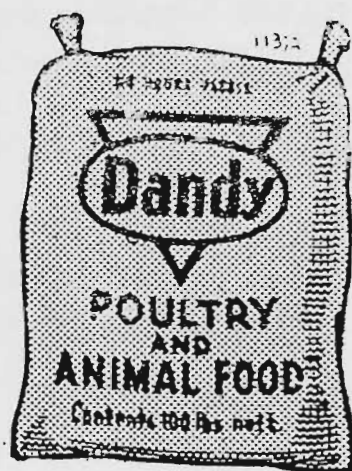

Get A Trial Bag

Obtainable Grocers and Produce Merchants
In 25, 50 and 100-lb. Bags and in 1-ton Lots.

Dandy

Hams - Bacon Small-goods

Always First Choice of Good Housewives

The Hall Mark of



Highest Quality

If difficulty in obtaining, write direct to Gippsland Bacon Co. Ltd., P.O. Box 42, Dandenong.

Packers of the famous "Dandy" Hams and Bacon.

To be judged in accordance with the exhibition standard of excellence.

The prize money in the Classes for Trios will be based on the following scale:—From one to three entries, 15/-, 5/-, Card; from four to six entries, £1, 10/-, 5/-; seven entries or over, £1/10/-, 15/-, 5/-. Entry fee: Members, 3/-; Non-Members, 4/-.

CLASS.

713. LEGHORNS (White), Cock or Cockerel and Pair of Hens or Pullets.

1 C. D. Beever.

2 S. C. Trewenack.

CLASS.

714. HAMBURG, Cock or Cockerel and Pair of Hens or Pullets.

3 A. W. Goodwin.

5 L. R. Pearce.

4 L. R. Pearce.

6 G. Sutherland.

CLASS.

715. MINORCAS, Cock or Cockerel and Pair of Hens or Pullets.

7 E. J. McCullough.

9 S. C. Trewenack.

8 A. Ahpee.

10 P. McMahon.

CLASS.

716. GAME (Indian), Cock or Cockerel and Pair of Hens or Pullets.

11 P. Pearse.

13 Harold Hall.

12 O. B. Stud.

14 Rev. Neil McDonald.

CLASS.

717. GAME (Old English), Cock or Cockerel and Pair of Hens or Pullets.

15 A. J. Garlick.

CLASS.

718. ANY OTHER PURE STANDARD BREED OR VARIETY (Light), Cock or Cockerel and Pair of Hens or Pullets. (State variety on entry form.)

16 A. Ahpee (Ancona).

17 H. R. Welham (Brown Leghorn).

CLASS.

719. BANTAM (Old English), Cock or Cockerel and Pair of Hens or Pullets.

18 G. R. McCracken.

CLASS.

720. BANTAM (Modern), Cock or Cockerel and Pair of Hens or Pullets.

19 R. W. McLean.

21 G. R. McCracken.

20 M. Robinson.

22 F. W. Bradley.

CLASS.

721. WYANDOTTES (Golden), Cock or Cockerel and Pair of Hens or Pullets.

23 S. Beavis.

25 A. Ahpee.

24 E. J. McCullough.

CLASS.

722. WYANDOTTES (White), Cock or Cockerel and Pair of Hens or Pullets.

26 G. B. Durkin.

27 G. R. McCracken.

CLASS.

723. ORPINGTONS (Single comb, Black), Cock or Cockerel and Pair of Hens or Pullets.

28 R. W. McLean.

CLASS.

724. ORPINGTONS (Single comb, Buff), Cock or Cockerel and Pair of Hens or Pullets.

29 R. W. McLean.

30 A. Ahpee.

CLASS.

725. RHODE ISLAND RED, Cock or Cockerel and Pair of Hens or Pullets.

31 R. H. Woods.

34 P. Fawcett.

32 A. Ahpee.

35 Master Vincent Pattison.

33 J. C. Blyth.

CLASS.

726. RHODE ISLAND WHITE (Single or rose comb), Cock or Cockerel and Pair of Hens or Pullets.

36 Frank Quigley.

CLASS.**727. SUSSEX, Cock or Cockerel and Pair of Hens or Pullets.**

No entry.

CLASS.**728. PLYMOUTH ROCK, Cock or Cockerel and Pair of Hens or Pullets.**

37 A. Ahpee.

38 Rev. Neil McDonald.

CLASS.**729. FANCY BANTAM, Cock or Cockerel and Pair of Hens or Pullets.**

39 J. M. Hepburn.

40 G. R. McCracken.

CLASS.**730. ANY OTHER PURE STANDARD BREED OR VARIETY (Heavy), Cock or Cockerel and Pair of Hens or Pullets. (State breed or variety on entry form.)**

41 S. Beavis (Silver Wyandotte)

43 Rev. Neil McDonald (White Orpingtons).

42 M. Robinson (Silver Laced Wyandottes).

UTILITY TRIOS.

(Classes 731 to 736 will be judged in accordance with the utility standard of excellence.)

CLASS.**731. ANY LIGHT BREED, Cock or Cockerel and Pair of Hens or Pullets. (State breed on entry form.)**

44 J. S. Clark (White Leghorn).

50 J. F. McCormick (White Leghorn).

45 J. H. Fry (White Leghorn).

46 J. H. Fry (Ancona).

51 Birdwood Stud Poultry Farm (White Leghorn).

47 J. H. Stoneman (Brown Leghorn).

48 P. L. Phillips (White Leghorn)

52 G. A. McLeod (White Leghorn).

49 P. Patterson (Ancona).

53 Rev. Neil McDonald (White Leghorn).

CLASS.**732. AUSTRALORP, Cock or Cockerel and Pair of Hens or Pullets.**

54 L. E. Young.

60 L. J. Mumford.

55 J. H. Fry.

61 Whan Bros.

56 G. B. Durkin.

62 Thomas Charles.

57 J. T. Cornish.

63 J. Pattison.

58 A. C. Wood.

64 G. A. McLeod.

59 P. L. Phillips.

CLASS.**733. RHODE ISLAND RED, Cock or Cockerel and Pair of Hens or Pullets.**

65 E. Goodchild.

68 P. Fawcett.

66 R. H. Woods.

69 Master Vincent Pattison.

67 J. Angus.

CLASS.**734. ANY OTHER HEAVY BREED, Cock or Cockerel and Pair of Hens or Pullets. (State breed on entry form.)**

70 W. Cocking (Light Sussex).

71 H. V. Hornby (Buff Orpington).

CLASS.**735. BEST TRIO (Cock or Cockerel and Pair of Hens or Pullets), mated to produce stock suitable for export.**

72 Rev. Neil McDonald.

CLASS.**736. DRAKE AND PAIR OF DUCKS.**

73 W. C. McNaughton.

75 J. Dutton.

74 S. H. Meaklim.

The selling price of each trio shall not exceed £4/4/-, and the price is to be stated on the entry form and displayed on cage. Trios may be claimed after 3 p.m. on Tuesday, 27th September, at the price stated by any person (except owner or his agents), on application to the Poultry Superintendent.

The New Livestock Tonic — Forbes' Phosferrine Veterinary. For Conditioning of all Aviary Birds, Poultry, Dogs and Livestock of every kind.

Sole Agents:
New Zealand Loan & Mercantile Agency Co. Ltd., Melbourne.

460

POULTRY.

STANDARD BREEDS.

Prizes in the Classes for Standard Breeds (unless otherwise specified) will be based on the following scale:—From one to three entries, 10/-, 5/-; from four to six entries, 15/-, 5/-, Card; from seven to nine entries, £1, 10/-, Card; ten entries or over, £1/10/-, 15/-, 5/-. Entry fee: Members, 3/-; Non-Members, 4/-.

CLASS.

737. LEGHORN (White), Cock.

76 A. W. Goodwin.

77 A. W. Goodwin.

78 R. Davison.

CLASS.

738. LEGHORN (White), Hen.

79 A. W. Goodwin.

80 A. W. Goodwin.

81 A. W. Goodwin.

82 R. Davison.

83 A. Robertson.

84 A. Robertson.

CLASS.

739. LEGHORN (White), Cockerel.

85 R. W. McLean.

86 Ferrier Bros.

87 A. W. Goodwin.

88 A. W. Goodwin.

89 A. W. Goodwin.

90 C. A. Hopkins.

91 C. A. Hopkins.

92 Mrs. G. R. Gray.

93 A. Ahpee.

94 G. Brookes.

CLASS.

740. LEGHORN (White), Pullet.

95 R. W. McLean.

96 A. W. Goodwin.

97 A. W. Goodwin.

98 A. W. Goodwin.

99 C. A. Hopkins.

100 G. C. Gossip.

101 J. A. Wise.

102 A. Bull.

103 R. Davison.

104 A. Ahpee.

105 G. Brookes.

CLASS.

741. LEGHORN (Brown), Cock.

106 Bert Matthews.

107 W. L. Henwood.

CLASS.

742. LEGHORN (Brown), Hen.

108 R. W. McLean.

109 J. A. Wise.

110 J. A. Wise.

111 M. McLarty.

112 J. McKenzie.

113 J. McKenzie.

114 Dr. F. R. Vincent.

115 Dr. F. R. Vincent.

116 A. B. Cecini.

117 Bert Matthews.

118 W. L. Henwood.

CLASS.

743. LEGHORN (Brown), Cockerel.

119 R. W. McLean.

120 A. Ahpee.

121 G. F. Warmbrunn.

122 G. F. Warmbrunn.

123 Bert Matthews.

124 W. L. Henwood.

125 J. Parish.

CLASS.

744. LEGHORN (Brown), Pullet.

126 S. Colman.

127 S. Colman.

128 J. A. Wise.

129 J. A. Wise.

130 J. McKenzie.

131 A. B. Cecini.

132 A. B. Cecini.

133 Bert Matthews.

134 Bert Matthews.

CLASS.

745. LEGHORNS (Brown), Breeding Trio (mated to produce exhibition Cockerels).—Prizes: 15/-; 5/-; Card.

135 J. A. Wise.

136 G. B. Durkin.

137 J. H. Stoneham.

138 G. F. Warmbrunn.

CLASS.

746. LEGHORNS (Brown), Breeding Trio (mated to produce exhibition Pullets).—Prizes: 15/-; 5/-; Card.

139 S. Colman.
140 J. A. Wise.

141 H. R. Welham.

CLASS.

747. LEGHORN (Black), Cock.

142 J. F. Dodd.

143 J. E. Bartlett.

CLASS.

748. LEGHORN (Black), Hen.

144 G. S. Rallings.
145 J. F. Dodd.
146 J. B. Salmond.

147 J. B. Salmond.
148 G. Yates.

CLASS.

749. LEGHORN (Black). Cockerel.

149 J. B. Salmond.

150 E. Fitzgerald.

CLASS.

750. LEGHORN (Black), Pullet.

151 G. S. Rallings.
152 J. F. Dodd.
153 J. E. Bartlett.

154 J. B. Salmond.
155 J. B. Salmond.

CLASS.

751. LEGHORN (Buff), Cock or Cockerel.

No entry.

CLASS.

752. LEGHORN (Buff), Hen or Pullet.

156 R. W. McLean.
157 B. Harrison.

158 N. C. Kirkwood.
159 N. C. Kirkwood.

CLASS.

753. LEGHORN (any other variety), Cock or Cockerel.

160 E. and O. Grobbeck.
161 F. Taylor.

162 F. Taylor.

CLASS.

754. LEGHORN (any other variety), Hen or Pullet.

163 W. A. Treagus.
164 W. A. Treagus.

165 F. Taylor.

CLASS.

755. SPANISH, Cock or Cockerel.

166 H. V. Hornby.
167 William Johnston, jnr.

168 William Johnston, jnr.

CLASS.

756. SPANISH, Hen or Pullet.

169 William Johnston, jnr.

170 William Johnston, jnr.

CLASS.

757. MINORCA (Black), Cock.

171 E. J. McCullough.
172 E. J. McCullough.

173 S. C. Trewenack.

CLASS.

758. MINORCA (Black), Hen.

174 R. G. Elliott.
175 R. G. Elliott.
176 C. M. Styles.
177 A. Ahpee.

178 S. C. Trewenack.
179 J. R. Davison.
180 Rev. Neil McDonald.

CLASS.

759. MINORCA (Black), Cockerel.

181 R. G. Elliott.
182 J. A. Wise.
183 A. Ahpee.
184 S. C. Trewenack.

185 S. C. Trewenack.
186 W. E. Pinder.
187 Rev. Neil McDonald.
188 F. Taylor.

CLASS.

760. MINORCA (Black), Pullet.

189 S. Beavis.
190 R. G. Elliott.
191 R. G. Elliott.
192 C. M. Styles.
193 J. A. Wise.
194 R. Wilson.

195 A. Ahpee.
196 A. Ahpee.
197 S. C. Trewenack.
198 W. E. Pinder.
199 W. E. Pinder.
200 Rev. Neil McDonald.

FOR RED MITE IN POULTRY, USE COOPER'S PULVEX.

Obtainable from Chemists, Storekeepers or
New Zealand Loan & Mercantile Agency Co. Ltd., Melbourne.

462

POULTRY.

CLASS.

761. ANDALUSIAN, Cock.

201 Roy Hull.
202 A. Morgan.

203 A. Ahpee.

CLASS.

762. ANDALUSIAN, Hen.

204 Roy Hull.
205 A. Morgan.
206 A. Ahpee.

207 A. Ahpee.
208 J. S. MacBean.

CLASS.

763. ANDALUSIAN, Cockerel.

209 A. Morgan.
210 A. Morgan.
211 H. Don.
212 H. J. Binmore.
213 Miss H. McIntosh.

214 A. Ahpee.
215 J. S. MacBean.
216 J. S. MacBean.
217 V. Dunn.

CLASS.

764. ANDALUSIAN, Pullet.

218 Roy Hull.
219 A. Morgan.
220 H. Don.
221 Miss H. McIntosh.

222 A. Ahpee.
223 A. Ahpee.
224 V. Dunn.
225 V. Dunn.

CLASS.

765. ANCONA, Cock.

226 H. Dibbs.
227 A. Ahpee.

228 E. Fitzgerald.

CLASS.

766. ANCONA, Hen.

229 Mrs. S. Spry.
230 A. Ahpee.

231 G. Thomas.
232 E. Fitzgerald.

CLASS.

767. ANCONA, Cockerel.

233 P. Patterson.
234 E. Fitzgerald.
235 E. Fitzgerald.

236 Mrs. O. O'Meagher.
237 Rev. Neil McDonald.

CLASS.

768. ANCONA, Pullet.

238 G. Thomas.
239 W. Stokes.

240 E. Fitzgerald.
241 E. Fitzgerald.

CLASS.

769. HAMBURG (Black), Cock.

242 A. W. Goodwin.
243 A. W. Goodwin.
244 I. Brown

245 I. Brown.
246 Rev. G. H. Devlin.

CLASS.

770. HAMBURG (Black), Hen.

247 A. W. Goodwin.
248 A. W. Goodwin.

249 I. Brown.
250 Rev. G. H. Devlin.

CLASS.

771. HAMBURG (Black), Cockerel.

251 A. W. Goodwin.
252 A. W. Goodwin.
253 I. Brown.

254 A. Ahpee.
255 G. R. J. Clarke.

CLASS.

772. HAMBURG (Black), Pullet.

256 A. W. Goodwin.
257 A. W. Goodwin.
258 I. Brown.

259 A. Ahpee.
260 G. R. J. Clarke.

CLASS.

773. HAMBURG (Silver, spangled), Cock.

261 L. R. Pearce.
262 L. R. Pearce.

263 Albert Stipeck.

FOR IMMUNITY FROM 'FLU—USE MONSOLA NASAL SPRAYS.

Sole Agents:
New Zealand Loan & Mercantile Agency Co. Ltd., Melbourne.

POULTRY.

463

CLASS.

774. HAMBURG (Silver, spangled), Hen.

264 L. R. Pearce.
265 L. R. Pearce.

266 Albert Stipeck.
267 Albert Stipeck.

CLASS.

775. HAMBURG (Silver, spangled), Cockerel.

268 L. R. Pearce.
269 I. Brown.

270 G. R. J. Clarke.
271 Albert Stipeck.

CLASS.

776. HAMBURG (Silver, spangled), Pullet.

272 A. W. Goodwin.
273 A. W. Goodwin.
274 L. R. Pearce.

275 L. R. Pearce.
276 I. Brown.

CLASS.

777. HAMBURG (Golden, pencilled), Cock or Cockerel.

277 A. W. Goodwin.

278 L. R. Pearce.

CLASS.

778. HAMBURG (Golden, pencilled), Hen or Pullet.

279 L. R. Pearce.
280 L. R. Pearce.

281 J. Dwyer.
282 J. Dwyer.

CLASS.

779. HAMBURG (any other variety), Cock or Cockerel.

283 L. R. Pearce.

284 L. R. Pearce.

CLASS.

780. HAMBURG (any other variety), Hen or Pullet.

285 L. R. Pearce.

286 L. R. Pearce.

CLASS.

781. SILKIE, Cock or Cockerel (any color).

No entry.

CLASS.

782. SILKIE, Hen or Pullet (any color).

No entry.

CLASS.

783. ANY OTHER PURE BREED OR VARIETY (Light), Cock or Cockerel. (State breed on entry form.)

287 Miss L. Tope (Black White-Crested Polish).

288 J. J. Croker (Yokohama).

CLASS.

784. ANY OTHER PURE BREED OR VARIETY (Light), Hen or Pullet. (State breed on entry form.)

289 Miss L. Tope (Black White-Crested Polish).

290 Miss L. Tope (White Frizzle).
291 J. J. Croker (Yokohama).

CLASS.

785. MALAY (any color), Cock or Cockerel.

No entry.

CLASS.

786. MALAY (any color), Hen or Pullet.

No entry.

CLASS.

787. INDIAN GAME, Cock.

292 K. Armitage.
293 P. Pearse.
294 L. S. Loveder.
295 O. B. Stud.

296 Charles W. Gaylor.
297 Charles W. Gaylor.
298 Rev. Neil McDonald.

CLASS.

788. INDIAN GAME, Hen.

299 P. Pearse.
300 P. Pearse.
301 S. H. Meaklim.

302 L. S. Loveder.
303 Charles W. Gaylor.
304 Rev. Neil McDonald.

CLASS.

789. INDIAN GAME, Cockerel.

305 K. Armitage.
306 P. Pearse.
307 D. Stewart.

308 L. S. Loveder.
309 J. Milne Olley.
310 T. Russell.

MELBOURNE BITTER

None Better

466

POULTRY.

CLASS.

820. BANTAM (Modern), Black-red, Hen.

413 Oswald Sinnott.

415 Charles W. Gaylor.

414 F. W. Bradley.

416 Charles W. Gaylor.

CLASS.

821. BANTAM (Modern), Black-red, Cockerel.

417 A. Hyatt.

419 A. J. Smith.

418 G. R. McCracken.

420 F. W. Bradley.

CLASS.

822. BANTAM (Modern), Black-red, Pullet

421 F. W. Bradley.

CLASS.

823. BANTAM (Modern), Piles, Cock.

422 R. W. McLean.

424 F. W. Bradley.

423 G. R. McCracken.

425 F. Taylor.

CLASS.

824. BANTAM (Modern), Piles, Hen.

426 R. W. McLean.

428 F. W. Bradley.

427 E. J. Binell.

429 F. Taylor.

CLASS.

825. BANTAM (Modern), Piles, Cockerel.

430 R. W. McLean.

433 F. W. Bradley.

431 E. J. Binell.

434 F. Taylor.

432 G. R. McCracken.

CLASS.

826. BANTAM (Modern), Piles, Pullet.

435 R. W. McLean.

437 F. Taylor.

436 F. W. Bradley.

CLASS.

827. BANTAM (Modern), any other color, Cock or Cockerel.

No entry

CLASS.

828. BANTAM (Modern), any other color, Hen or Pullet.

438 Charles W. Gaylor.

CLASS.

829. BANTAM (Modern), any color, Pair.

439 F. W. Bradley.

CLASS.

830. BANTAM (Old English), Black-red, Cock.

440 F. Bourne.

442 T. Milner.

441 L. C. Bugden.

443 D. Sampson.

CLASS.

831. BANTAM (Old English), Clay or Wheaten, Hen or Pullet.

444 A. Hyatt.

446 L. C. Bugden.

445 L. C. Bugden.

447 T. Milner.

CLASS.

832. BANTAM (Old English), Black-red, Cockerel.

448 E. J. Binell.

450 G. R. McCracken.

449 H. Fawcett.

CLASS.

833. BANTAM (Old English), Partridge, Hen or Pullet.

451 H. E. Lyon.

CLASS.

834. BANTAM (Old English), Blue or Blue-red, Cock or Cockerel.

452 G. R. McCracken.

CLASS.

835. BANTAM (Old English), Blue-red, Blue or Blue-tailed Wheaten Hen or Pullet.

453 F. Bourne.

454 G. R. McCracken.

CLASS.

836. BANTAM (Old English), Black, Cock or Cockerel.

455 T. Milner.

CLASS.

837. BANTAM (Old English), Black, Hen or Pullet.

456 T. Milner.

457 G. R. McCracken.

Your eyes your most valuable asset—Have them examined regularly.

ALFRED NOTT PTY. LTD.

T. and G. Building, Cr. Collins and Russell Streets.

POULTRY.

467

CLASS.

838. BANTAM (Old English), Duckwing, Cock.

458 G. R. McCracken.	460 Charles W. Gaylor.
459 D. Sampson.	461 Charles W. Gaylor.

CLASS.

839. BANTAM (Old English), Duckwing, Hen.

462 A. Hyatt.	465 Charles W. Gaylor.
463 F. Bourne.	466 Charles W. Gaylor.
464 G. R. McCracken.	

CLASS.

840. BANTAM (Old English), Duckwing, Cockerel.

467 A. Hyatt.	469 Charles W. Gaylor.
468 D. Sampson.	470 Charles W. Gaylor.

CLASS.

841. BANTAM (Old English), Duckwing, Pullet.

471 Charles W. Gaylor. exhibitors.	472 Charles W. Gaylor.
---------------------------------------	------------------------

CLASS.

842. BANTAM (Old English), Crele or Cuckoo, Cock or Cockerel.

473 L. C. Bugden.	475 T. Milner.
474 L. C. Bugden.	

CLASS.

843. BANTAM (Old English), Crele or Cuckoo, Hen or Pullet.

476 A. Hyatt.	478 T. Milner.
477 L. C. Bugden.	

CLASS.

844. BANTAM (Old English), Spangled, Cock.

479 C. A. Hopkins.	481 W. R. Buck.
480 O. B. Stud.	

CLASS.

845. BANTAM (Old English), Spangled, Hen.

482 C. A. Hopkins.	484 G. R. McCracken.
483 A. Hyatt.	

CLASS.

846. BANTAM (Old English), Spangled, Cockerel.

485 A. Hyatt.

CLASS.

847. BANTAM (Old English), Spangled, Pullet.

486 G. R. McCracken.	487 G. R. McCracken.
----------------------	----------------------

CLASS.

848. BANTAM (Old English), any other color, Cock or Cockerel.

488 Noel Roddick.

CLASS.

849. BANTAM (Old English), any other color, Hen or Pullet.

489 F. Bourne.	490 G. R. McCracken.
----------------	----------------------

CLASS.

850. BANTAM (Old English), any color, Pair.

491 G. R. McCracken.

CLASS.

851. BANTAM (Black, rose comb), Cock.

492 Thomas Dutton.	493 Mrs. M. Whitley.
--------------------	----------------------

CLASS.

852. BANTAM (Black, rose comb), Hen.

494 Jacobs and Bradshaw.	496 F. Bourne.
495 Jacobs and Bradshaw.	

CLASS.

853. BANTAM (Black, rose comb), Cockerel.

497 Jacobs and Bradshaw.	499 Thomas Dutton.
498 Jacobs and Bradshaw.	500 Mrs. M. Whitley.

THE YORKSHIRE INSURANCE CO. LTD.

THE LEADING LIVE STOCK Co. in the World.

Full particulars apply at Office on Show Grounds, or 26 QUEEN ST.

468

POULTRY.

CLASS.

854. BANTAM (Black, rose comb), Pullet.

501 Jacobs and Bradshaw.
502 Jacobs and Bradshaw.
503 R. Davison.

504 Mrs. M. Whitley.
505 Mrs. M. Whitley.

CLASS.

855. BANTAM (White, rose comb), Cock or Cockerel.

506 T. Wood.
507 J. Dutton.

508 G. W. Powell.
509 Miss Joyce Whitley.

CLASS.

856. BANTAM (White, rose comb), Hen or Pullet.

510 T. Wood.
511 J. Dutton.
512 G. W. Powell.

513 G. W. Powell.
514 Miss Joyce Whitley.

CLASS.

857. BANTAM (Silver Sebright), Cock.

515 G. R. McCracken.

CLASS.

858. BANTAM (Silver Sebright), Hen.

516 J. M. Hepburn.
517 J. M. Hepburn.

518 F. Bourne.
519 G. R. McCracken.

CLASS.

859. BANTAM (Silver Sebright), Cockerel.

520 T. Wood.

521 G. R. McCracken.

CLASS.

860. BANTAM (Silver Sebright), Pullet.

522 T. Wood.
523 G. R. McCracken.

524 R. M. Moran.

CLASS.

861. BANTAM (Gold Sebright), Cock.

525 R. M. Moran.

CLASS.

862. BANTAM (Gold Sebright), Hen.

526 A. Ahpee.
527 Master Stanley Perry.

528 G. R. McCracken.

CLASS.

863. BANTAM (Gold Sebright), Cockerel.

529 T. Wood.
530 A. Hyatt.

531 G. R. McCracken.

CLASS.

864. BANTAM (Gold Sebright), Pullet.

532 T. Wood.
533 A. Hyatt.

534 H. Westaway.
535 G. R. McCracken.

CLASS.

865. BANTAM (Wyandotte), Partridge, Cock.

536 E. Pape.
537 E. and O. Grobbeck.

538 A. Ahpee.

CLASS.

866. BANTAM (Wyandotte), Partridge, Hen.

539 E. Pape.
540 E. and O. Grobbeck.

541 A. Ahpee.

CLASS.

867. BANTAM (Wyandotte), Partridge, Cockerel.

542 E. Pape.
543 C. V. Crichton.

544 Mrs. M. Whitley.
545 Mrs. M. Whitley.

CLASS.

868. BANTAM (Wyandotte), Partridge, Pullet.

546 C. V. Crichton.
547 A. Hyatt.

548 A. Ahpee.

CLASS.

869. BANTAM (Wyandotte), White, Cock.

549 G. W. Powell.

550 G. W. Powell.

CLASS.

870. BANTAM (Wyandotte), White, Hen.

551 G. W. Powell.

552 G. W. Powell.

CLASS.

871. BANTAM (Wyandotte), White, Cockerel.

553 G. W. Powell.

555 Mrs. M. Whitley.

554 Mrs. M. Whitley.

CLASS.

872. BANTAM (Wyandotte), White, Pullet.

556 G. W. Powell.

558 Mrs. M. Whitley.

557 G. W. Powell.

873. BANTAM (Wyandotte), any other color, Cock or Cockerel.

No entry.

874. BANTAM (Wyandotte), any other color, Hen or Pullet.

No entry.

875. BANTAM (Black Pekin), Cock.

559 H. Duncan.

560 R. M. Moran.

CLASS.

876. BANTAM (Black Pekin), Hen.

561 H. Duncan.

565 R. M. Moran.

562 H. Duncan.

566 R. M. Moran.

563 H. Duncan.

567 R. M. Moran.

564 R. M. Moran.

CLASS.

877. BANTAM (Black Pekin), Cockerel.

568 H. Duncan.

570 R. M. Moran.

569 R. M. Moran.

878. BANTAM (Black Pekin), Pullet.

571 H. Duncan.

575 R. M. Moran.

572 H. Duncan.

576 R. M. Moran.

573 H. Duncan.

577 R. M. Moran.

574 R. M. Moran.

879. BANTAM (Pekin), any other color, Cock or Cockerel.

578 T. J. Mannion.

581 H. Duncan.

579 T. J. Mannion.

582 Mrs. M. Whitley.

580 T. Wood

583 Mrs. M. Whitley.

CLASS.

880. BANTAM (Pekin), any other color, Hen or Pullet.

584 T. J. Mannion.

588 Mrs. M. Whitley.

585 T. J. Mannion.

589 Mrs. M. Whitley.

586 T. Wood.

590 Mrs. M. Whitley.

587 H. Duncan.

881. BANTAM (Modern), Duckwing, Cock.

591 F. W. Bradley.

882. BANTAM (Modern), Duckwing, Hen.

592 G. R. McCracken.

593 F. W. Bradley.

883. BANTAM (Modern), Duckwing, Cockerel.

594 F. W. Bradley.

CLASS.

884. BANTAM (Modern), Duckwing, Pullet.

No entry.

885. BANTAM (any other variety), Cock.

595 T. Wood.

596 G. W. Powell.

886. BANTAM (any other variety), Hen.

597 T. Wood.

599 G. W. Powell.

598 J. Dutton.

887. BANTAM (Fancy), any color, Pair.

600 J. M. Hepburn.

602 G. R. McCracken.

601 J. M. Hepburn.

888. WYANDOTTE (Golden laced), Cock.

603 Miss L. Brookes.

604 H. L. Hobbs.

889. WYANDOTTE (Golden laced), Hen.

605 H. L. Hobbs.

890. WYANDOTTE (Golden laced), Cockerel.

606 Miss L. Brookes.

608 H. Bilton.

607 V. Dunn.

609 H. L. Hobbs.

891. WYANDOTTE (Golden laced), Pullet.

610 V. Dunn.

612 A. E. de Forest.

611 H. L. Hobbs.

CLASS.

892. WYANDOTTE (Silver laced), Cock.

- | | |
|--------------------|-------------------|
| 613 R. W. McLean. | 615 L. J. Krause. |
| 614 J. I. Gibbins. | 616 M. Robinson. |

CLASS.

893. WYANDOTTE (Silver laced), Hen.

- | | |
|-------------------------|----------------------|
| 617 G. Anker. | 620 Mrs. O. Martin. |
| 618 Hepburn and Sawyer. | 621 M. Robinson. |
| 619 Hepburn and Sawyer. | 622 A. E. de Forest. |

CLASS.

894. WYANDOTTE (Silver laced), Cockerel.

- | | |
|----------------------|-----------------|
| 623 W. J. Armstrong. | 626 G. Anker. |
| 624 W. J. Armstrong. | 627 D. Stewart. |
| 625 L. J. Krause. | |

CLASS.

895. WYANDOTTE (Silver laced), Pullet.

- | | |
|-------------------|------------------------|
| 628 R. W. McLean. | 632 D. Stewart. |
| 629 R. W. McLean. | 633 Stehn and Quigley. |
| 630 L. J. Krause. | 634 Stehn and Quigley. |
| 631 A. Ahpee. | 635 G. W. Powell. |

CLASS.

896. WYANDOTTE (White), Cock.

- | | |
|---------------|-----------------|
| 636 A. Bull. | 638 D. Stewart. |
| 637 G. Anker. | 639 F. Haymes. |

CLASS.

897. WYANDOTTE (White), Hen.

- | | |
|-------------------|-----------------|
| 640 A. Creighton. | 643 D. Stewart. |
| 641 A. Creighton. | 644 D. Stewart. |
| 642 G. Anker. | 645 F. Haymes. |

898. WYANDOTTE (White), Cockerel.

- | | |
|---------------------|-----------------|
| 646 Ferrier Bros. | 649 H. Don. |
| 647 P. W. Paynting. | 650 D. Stewart. |
| 648 P. Fitzpatrick. | |

CLASS.

899. WYANDOTTE (White), Pullet.

- | | |
|------------------------------|----------------------|
| 651 Rev. W. J. Chesterfield. | 655 A. Creighton. |
| 652 P. Fitzpatrick. | 656 D. Stewart. |
| 653 P. Fitzpatrick. | 657 J. Piper. |
| 654 A. Creighton. | 658 A. E. de Forest. |

900. ORPINGTON (Black), Cock.

- | | |
|--------------------|-----------------|
| 659 R. W. McLean. | 662 A. W. Dunn. |
| 660 C. A. Hopkins. | 663 O. B. Stud. |
| 661 T. Naughton. | |

901. ORPINGTON (Black), Hen.

- | | |
|-------------------|--------------------|
| 664 R. W. McLean. | 667 C. A. Hopkins. |
| 665 R. W. McLean. | 668 T. Naughton. |
| 666 R. W. McLean. | 669 O. B. Stud. |

CLASS.

902. ORPINGTON (Black), Cockerel.

- | | |
|--------------------|-----------------|
| 670 A. E. Outtrim. | 671 O. B. Stud. |
|--------------------|-----------------|

903. ORPINGTON (Black), Pullet.

- | | |
|-----------------|-----------------|
| 672 A. W. Dunn. | 673 O. B. Stud. |
|-----------------|-----------------|

904. ORPINGTON (Buff), Cock.

- | | |
|--------------------|---------------|
| 674 R. W. McLean. | 676 A. Ahpee. |
| 675 A. E. Outtrim. | 677 A. Ahpee. |

905. ORPINGTON (Buff), Hen.

- | | |
|-------------------|---------------|
| 678 R. W. McLean. | 680 A. Ahpee. |
| 679 A. Ahpee. | |

906. ORPINGTON (Buff), Cockerel.

- | | |
|-----------------|---------------|
| 681 R. S. Wood. | 683 A. Ahpee. |
| 682 A. Ahpee. | |

907. ORPINGTON (Buff), Pullet.

- | | |
|-----------------------|---------------|
| 684 Mrs. C. McQuarie. | 686 A. Ahpee. |
| 685 A. Ahpee. | |

908. ORPINGTON (any other color), Cock or Cockerel.

- | | |
|---------------------|-------------------------|
| 687 P. Fitzpatrick. | 688 Rev. Neil McDonald. |
|---------------------|-------------------------|

909. ORPINGTON (any other color), Hen or Pullet.

- | |
|-------------------------|
| 689 Rev. Neil McDonald. |
|-------------------------|

We test the sight accurately and supply up-to-date Eye-Wear.

ALFRED NOTT PTY. LTD.

T. and G. Building, Cr. Collins and Russell Streets.

POULTRY.

471

CLASS.

910. RHODE ISLAND RED (Single comb), Cock.

- | | |
|---------------------|------------------------------|
| 690 H. Dibbs. | 693 John Bell. |
| 691 R. Farrin Webb. | 694 P. Fawcett. |
| 692 A. Ahpee. | 695 Master Vincent Pattison. |

CLASS.

911. RHODE ISLAND RED (Single comb), Hen.

- | | |
|---------------------|------------------|
| 696 R. Farrin Webb. | 700 John Bell. |
| 697 R. H. Woods. | 701 John Bell. |
| 698 F. De Gruchy. | 702 R. Willmott. |
| 699 F. De Gruchy. | |

912. RHODE ISLAND RED (Single comb), Cockerel.

- | | |
|------------------------|--------------------|
| 703 A. Ahpee. | 707 W. C. Yelland. |
| 704 Dr. F. R. Vincent. | 708 F. De Gruchy. |
| 705 Dr. F. R. Vincent. | 709 F. De Gruchy. |
| 706 Dr. F. R. Vincent. | 710 R. Willmott. |

CLASS.

913. RHODE ISLAND RED (Single comb), Pullet.

- | | |
|----------------------------|------------------------|
| 711 R. E. Nicklen and Son. | 715 Dr. F. R. Vincent. |
| 712 A. Ahpee. | 716 F. De Gruchy. |
| 713 Dr. F. R. Vincent. | 717 R. Willmott. |
| 714 Dr. F. R. Vincent. | |

914. RHODE ISLAND RED, Breeding Trio.—Prizes: 15/-; 5/-; Card.

- | | |
|---------------------|-----------------|
| 718 R. Farrin Webb. | 720 P. Fawcett. |
| 719 R. H. Woods. | |

915. RHODE ISLAND WHITE (Single comb), Cock or Cockerel.

- | | |
|--------------------------|----------------------------|
| 721 H. Dibbs. | 723 J. E. Chidzey. |
| 722 Tedstone and Rankin. | 724 Mrs. Agnes E. Hocking. |

CLASS.

916. RHODE ISLAND WHITE (Single comb), Hen or Pullet.

- | | |
|--------------------------|----------------------------|
| 725 H. Dibbs. | 727 J. E. Chidzey. |
| 726 Tedstone and Rankin. | 728 Mrs. Agnes E. Hocking. |

917. RHODE ISLAND WHITE (Rose comb), Cock or Cockerel.

- | | |
|----------------|--------------------------|
| 729 H. Dibbs. | 731 Tedstone and Rankin. |
| 730 R. Wilson. | 732 J. E. Chidzey. |

918. RHODE ISLAND WHITE (Rose comb), Hen or Pullet.

- | | |
|---------------|--------------------------|
| 733 H. Dibbs. | 734 Tedstone and Rankin. |
|---------------|--------------------------|

919. PLYMOUTH ROCK (Barred), Cock.

- | | |
|------------------|----------------------|
| 735 G. H. Betts. | 737 Miss B. Worlley. |
| 736 G. H. Betts. | 738 A. Ahpee. |

CLASS.

920. PLYMOUTH ROCK (Barred), Hen.

- | | |
|---------------|---------------|
| 739 A. Ahpee. | 740 G. Betts. |
|---------------|---------------|

921. PLYMOUTH ROCK (Barred), Cockerel.

- | | |
|------------------|---------------|
| 741 L. Hall. | 744 A. Ahpee. |
| 742 G. H. Betts. | 745 A. Ahpee. |
| 743 G. H. Betts. | |

922. PLYMOUTH ROCK (Barred), Pullet.

- | | |
|---------------|---------------|
| 746 A. Ahpee. | 747 G. Betts. |
|---------------|---------------|

CLASS.

923. PLYMOUTH ROCK (Barred), Breeding Trio (mated to produce exhibition Cockerels).—Prizes: 15/-; 5/-; Card.

- | | |
|------------------|---------------|
| 748 G. H. Betts. | 750 A. Ahpee. |
| 749 J. Williams. | |

924. PLYMOUTH ROCK (Barred), Breeding Trio (mated to produce exhibition Pullets).—Prizes: 15/-; 5/-; Card.

- | | |
|------------------|--|
| 751 G. H. Betts. | |
|------------------|--|

925. DORKING, Cock.

- | | |
|-------------------|-------------------|
| 752 S. J. Morris. | 754 A. E. Walter. |
| 753 S. J. Morris. | 755 A. E. Walter. |

926. DORKING, Hen.

- | | |
|-------------------|-------------------|
| 756 T. Naughton. | 758 A. E. Walter. |
| 757 A. E. Walter. | |

CLASS.

927. DORKING, Cockerel.

759 A. E. Walter.
760 A. E. Walter.

761 C. F. Barnes.

CLASS.

928. DORKING, Pullet.

762 A. E. Walter.

763 A. E. Walter.

929. LANGSHAN (Chinese), Cock or Cockerel.

764 Rev. W. J. Chesterfield.

765 J. Alder.

930. LANGSHAN (Chinese), Hen or Pullet.

CLASS.

766 J. Alder.

931. LANGSHAN (any other variety), Cock or Cockerel.

No entry.

932. LANGSHAN (any other variety), Hen or Pullet.

767 I. Brown.

933. LIGHT SUSSEX, Cock.

768 Mrs. C. McQuarie.

769 V. C. Goodacre.

934. LIGHT SUSSEX, Hen.

770 Mrs. C. McQuarie.

773 C. F. Whitbourn.

771 P. Fitzpatrick.

774 V. C. Goodacre.

772 H. Don.

CLASS.

935. LIGHT SUSSEX, Cockerel.

775 R. W. McLean.

779 Louis V. Kennedy.

776 Mrs. C. McQuarie.

780 Gartmorn Stud.

777 G. F. Whitbourn.

781 V. C. Goodacre.

778 R. Rippon.

936. LIGHT SUSSEX, Pullet.

782 Mrs. C. McQuarie.

785 R. Rippon.

783 H. Don.

786 Gartmorn Stud.

784 G. F. Whitbourn.

787 V. C. Goodacre.

CLASS.

937. SUSSEX (any other color), Cock or Cockerel.

788 Miss H. O'Connor.

789 V. C. Goodacre.

938. SUSSEX (any other color), Hen or Pullet.

790 Miss H. O'Connor.

791 V. C. Goodacre.

939. BARNEVELDER, Cock or Cockerel.

792 W. J. Ogden.

794 Oswald Sinnott.

793 K. M. Niall.

940. BARNEVELDER, Hen or Pullet.

795 K. M. Niall.

796 Oswald Sinnott.

941. HOUDAN, Cock or Cockerel.

797 L. R. Pearce.

798 L. R. Pearce.

CLASS.

942. HOUDAN, Hen or Pullet.

799 L. R. Pearce.

800 L. R. Pearce.

943. WELSUMMER, Cock or Cockerel.

801 Miss L. Tope.

944. WELSUMMER, Hen or Pullet.

802 Miss L. Tope.

945. ANY OTHER PURE BREED OR VARIETY (Heavy), Cock or Cockerel. (State breed or variety on entry form.)

803 C. T. Browne (Buff Wyandotte).

804 Charles W. Gaylor (Buff Plymouth Rock).

946. ANY OTHER PURE BREED OR VARIETY (Heavy), Hen or Pullet. (State breed or variety on entry form.)

805 C. T. Browne (Buff Wyandotte).

806 Charles W. Gaylor (Buff Plymouth Rock).

UTILITY CLASSES.

Prize money in the Classes for Utility Breeds will be based on the following scale:—From one to three entries, 10/-, 5/-; from four to six entries, 15/-, 5/-, Card; from seven to nine entries, £1, 10/-, Card; ten entries or over, £1/10/-, 15/-, 5/-. Entry fee: Members, 3/-; Non-Members, 4/-.

SPECIAL PRIZE.

THE ALFRED HART MEMORIAL TROPHY, consisting of a Gold Medal, will be presented to the owner of the Best Bird exhibited in the Utility Classes at the 1938 Show, and every alternate Show.

CLASS.

947. LEGHORN (White), Cock.

807 Dixon Bros.	811 S. C. Trewenack.
808 F. R. Larkin.	812 G. Brookes.
809 W. J. Macauley.	813 Birdwood Stud Poultry Farm.
810 P. Mathison.	

CLASS.

948. LEGHORN (White), Hen.

814 J. M. Laird.	823 P. L. Phillips.
815 H. Hill.	824 P. L. Phillips.
816 H. Hill.	825 A. G. Outten.
817 Dixon Bros.	826 R. W. McLean.
818 C. A. Hopkins.	827 E. C. Davis.
819 J. B. Wisby.	828 Birdwood Stud Poultry Farm.
820 F. R. Larkin.	829 J. Pattison.
821 R. Davison.	830 Rev. Neil McDonald.
822 J. F. Dodd.	

CLASS.

949. LEGHORN (White), Cockerel.

831 A. W. Goodwin.	840 R. W. McLean.
832 Dixon Bros.	841 Gartmorn Stud.
833 C. A. Hopkins.	842 B. P. Cody.
834 F. R. Larkin.	843 B. Harrison.
835 W. J. Macauley.	844 J. F. McCormick.
836 S. C. Trewenack.	845 Birdwood Stud Poultry Farm.
837 P. L. Phillips.	846 G. A. McLeod.
838 G. Brookes.	847 G. A. McLeod.
839 H. V. Hornby.	848 T. A. Perry.

CLASS.

950. LEGHORN (White), Pullet.

849 H. Hill.	859 G. Brookes.
850 H. Hill.	860 G. Brookes.
851 Dixon Bros.	861 Gartmorn Stud.
852 C. H. Hopkins.	862 Thomas Charles.
853 J. B. Wisby.	863 J. F. McCormick.
854 J. B. Wisby.	864 A. E. Bennett.
855 J. B. Wisby.	865 Birdwood Stud Poultry Farm.
856 F. R. Larkin.	866 J. Pattison.
857 W. J. Macauley.	867 J. Pattison.
858 P. L. Phillips.	868 T. H. Perry.

CLASS.

951. LEGHORN (White), Hen or Pullet. (Open to breeders that have competed in one of the Victorian Egg-laying Competitions during 1937-38.)

869 J. M. Laird.	873 A. G. Outten.
870 F. R. Larkin.	874 F. T. Moore.
871 P. Lindsay.	875 H. V. Hornby.
872 P. Lindsay.	876 Birdwood Stud Poultry Farm.

CLASS.

952. LEGHORN (Black), Cock or Cockerel.

877 J. B. Salmond.

CLASS.

953. LEGHORN (Black), Hen.

878 P. W. Paynting.	880 J. B. Salmond.
879 J. B. Salmond.	

CLASS.

954. LEGHORN (Black), Pullet.

881 J. B. Salmond.	882 J. B. Salmond.
--------------------	--------------------

CLASS.

955. LEGHORN (Brown), Cock or Cockerel.

883 J. H. Stoneman.
 884 Dr. F. R. Vincent.
 885 A. B. Cecini.

886 W. Cocking.
 887 Bert Matthews.

CLASS.

956. LEGHORN (Brown), Hen.

888 M. McLarty.
 889 J. H. Stoneham.
 890 Dr. F. R. Vincent.

891 Dr. F. R. Vincent.
 892 Bert Matthews.
 893 W. Stokes.

CLASS.

957. LEGHORN (Brown), Pullet.

894 S. Colman.
 895 J. H. Stoneman.
 896 Dr. F. R. Vincent.

897 Dr. F. R. Vincent.
 898 Bert Matthews.

CLASS.

958. LEGHORN (any other color), Cock or Cockerel.

899 B. Harrison.
 900 N. C. Kirkwood.

901 F. Taylor.

CLASS.

959. LEGHORN (any other color), Hen or Pullet.

902 B. Harrison.

903 N. C. Kirkwood.

CLASS.

960. ANCONA, Cock or Cockerel.

904 E. Fitzgerald.

905 E. Fitzgerald.

CLASS.

961. ANCONA, Hen.

906 W. Stokes.
 907 P. Patterson.

908 E. Fitzgerald.

CLASS.

962. ANCONA, Pullet.

909 Mrs. S. Spry.
 910 A. B. Cecini.
 911 W. Stokes:
 912 J. Dutton.

913 P. Patterson.
 914 W. L. Fryer.
 915 Mrs. M. Fryer.

CLASS.

963. ANY OTHER VARIETY (Light breed), Cock or Cockerel. (State variety on entry form.)

916 A. W. Goodwin (Black Hamburg).
 917 R. G. Elliott (Minorca).

918 E. J. McCullough (Minorca).
 919 A. Ahpee (Minorca).

CLASS.

964. ANY OTHER VARIETY (Light breed), Hen or Pullet. (State variety on entry form.)

920 A. W. Goodwin (Black Hamburg).
 921 R. G. Elliott (Minorca).
 922 A. Ahpee (Minorca).

923 Mrs. A. C. Waters (Frizzle).
 924 P. McMahon (Minorca).

CLASS.

965. AUSTRALORP, Cock.

925 C. A. Hopkins.
 926 C. A. Hopkins.
 927 F. R. Larkin.
 928 A. E. Walter.
 929 J. T. Cornish.
 930 J. T. Cornish.
 931 H. V. Hornby.
 932 L. J. Mumford.

933 D. Wilson.
 934 Gartmorn Stud.
 935 R. J. Brown.
 936 G. A. McLeod.
 937 A. Miller.
 938 A. Miller.
 939 J. Parish.

CLASS.

966. AUSTRALORP, Hen.

940 R. W. McLean.
 941 C. A. Hopkins.
 942 C. A. Hopkins.
 943 P. W. Paynting.
 944 J. T. Cornish.
 945 J. T. Cornish.
 946 H. V. Hornby.

947 L. J. Mumford.
 948 P. L. Phillips.
 949 Whan Bros.
 950 Gartmorn Stud.
 951 T. R. Purcell.
 952 Rev. Neil McDonald.

CLASS.

967. AUSTRALORP, Cockerel.

953 A. and L. Caspar.
 954 L. Butcher.
 955 L. E. Young.
 956 C. A. Hopkins.
 957 C. A. Hopkins.
 958 L. J. Krause.
 959 P. W. Paynting.
 960 E. J. McCullough.

961 J. T. Cornish.
 962 J. T. Cornish.
 963 L. J. Mumford.
 964 D. Wilson.
 965 Gartmorn Stud.
 966 William Johnston, jnr.
 967 Mrs. W. L. Savory.
 968 Thomas Charles.

CLASS.

968. AUSTRALORP, Pullet.

969 A. and L. Caspar.
 970 A. and L. Caspar.
 971 C. A. Hopkins.
 972 C. A. Hopkins.
 973 J. T. Cornish.
 974 J. T. Cornish.
 975 H. V. Hornby.
 976 L. J. Mumford.
 977 L. J. Mumford.

978 Kuhl Bros.
 979 Kuhl Bros.
 980 Mrs. Kelly
 981 Whan Bros.
 982 Gartmorn Stud.
 983 Thomas Charles.
 984 S. C. Jeffs.
 985 T. R. Purcell.

CLASS.

969. AUSTRALORP, Hen or Pullet. (Open to breeders that have competed in one of the Victorian Egg-laying Competitions during 1937-38).

986 J. T. Cornish.
 987 Mrs. D. V. Tresise.

988 H. V. Hornby.
 989 L. J. Mumford.

CLASS.

970. RHODE ISLAND RED, Cock.

990 H. Dibbs.
 991 R. Farrin Webb.
 992 R. H. Woods.

993 Tedstone and Rankin.
 994 Tedstone and Rankin.

RHODE ISLAND REDS

(Imported direct England and U.S.A.)

CHAMPIONS OF LAYING TEST AND SHOW BENCH

RECENT WINNINGS INCLUDE:

1931-32—Burnley Govt. Test—2nd, Teams; 2nd and 3rd, Singles. Bendigo—3rd, Singles. Commonwealth and N.Z. Test—1st and 3rd, Singles.
 1932-33—1st, Burnley Govt. Test—3rd, Teams. Bendigo—1st and 2nd, Singles—306 and 293. Leongatha—1st and 2nd, Singles; 1st and 2nd, Trios (4 Cups).
 1933-34—1st, Burnley Govt. Test—Teams; 1st, Singles, Winter Test. Geelong—1st, Singles; 2nd, Trios. Bendigo—2nd, Singles (equal).
 1921-1936—100 Shape and Color Specials. Numerous Cups and Trophies, Best Displays, etc., etc., at the leading Shows.
 1937—1st and 3rd, Bendigo Winter Test.
 1938—Leading Burnley Government Test.

Winning for Clients all over Australasia.

Stock and Eggs from 21/-.

FARRIN-WEBB, "RAFA" STUD

TRARALGON - - - VICTORIA, AUSTRALIA

Telephone: 89.

Corriedale Sheep—Stud and Flock Rams.

Your eyesight should be tested at least every two years!
ALFRED NOTT PTY. LTD.
T. and G. Building, Cr. Collins and Russell Streets.

476

POULTRY.

CLASS.

971. RHODE ISLAND RED, Hen.

995 R. Farrin Webb.

997 F. De Gruchy.

996 R. H. Woods.

CLASS.

972. RHODE ISLAND RED, Cockerel.

998 R. H. Woods.

1003 Dr. F. R. Vincent.

999 J. F. Dodd.

1004 J. C. Blyth.

1000 R. E. Nicklen and Son.

1005 Norman Harper.

1001 Dr. F. R. Vincent.

1006 F. De Gruchy.

1002 Dr. R. F. Vincent.

1007 F. De Gruchy.

CLASS.

973. RHODE ISLAND RED, Pullet.

1008 H. Dibbs.

1013 Dr. F. R. Vincent.

1009 R. H. Woods.

1014 Dr. F. R. Vincent.

1010 J. F. Dodd.

1015 Kuhl Bros.

1011 Tedstone and Rankin.

1016 J. Dutton.

1012 Dr. F. R. Vincent.

1017 F. De Gruchy.

CLASS.

974. RHODE ISLAND WHITE, Cock or Cockerel.

1018 H. Dibbs.

1020 Tedstone and Rankin.

1019 R. Wilson.

1021 J. E. Witherow.

CLASS.

975. RHODE ISLAND WHITE, Hen or Pullet.

1022 H. Dibbs.

1025 Mrs. Agnes E. Hocking.

1023 R. Wilson.

1026 T. J. Moore.

1024 Tedstone and Rankin.

CLASS.

976. SUSSEX, Cock.

1027 R. J. Brown.

CLASS.

977. SUSSEX, Hen.

1028 W. Cocking.

1029 R. J. Brown.

CLASS.

978. SUSSEX, Cockerel.

1030 G. F. Whitbourn.

1031 W. Cocking.

CLASS.

979. SUSSEX, Pullet.

1032 Mrs. C. McQuarie.

1034 G. F. Whitbourn.

1033 H. Don.

1035 W. Cocking.

CLASS.

980. ANY OTHER VARIETY (Heavy breed), Cock. (State variety on entry form.)

1036 A. Ahpee (White Wyandotte).

1038 H. V. Hornby.

1037 A. C. Moran (Buff Orpington).

1039 Rupert Waters (Baringhup).

CLASS.

981. ANY OTHER VARIETY (Heavy breed), Hen. (State variety on entry form.)

1040 R. W. McLean (Silver Wyandotte).

1042 A. Ahpee (Plymouth Rock).

1043 Rupert Waters (Baringhup).

1041 Morning Star Boys' Home (Buff Orpington).

1044 Mrs. A. E. Bennett.

CLASS.

982. ANY OTHER VARIETY (Heavy breed), Cockerel. (State variety on entry form.)

1045 R. W. McLean (Buff Orpington).

1048 A. Ahpee (Buff Orpington).

1046 Mrs. C. McQuarie (Buff Orpington).

1049 A. C. Moran (Buff Orpington).

1050 H. V. Hornby.

1047 Morning Star Boys' Home (Buff Orpington).

1051 Rev. Neil McDonald (Plymouth Rock).

CLASS.

983. ANY OTHER VARIETY (Heavy breed), Pullet. (State variety on entry form.)

1052 R. W. McLean (Silver Wyandotte).

1055 A. Ahpee (Silver Wyandotte).

1056 A. C. Moran (Buff Orpington).

1053 Morning Star Boys' Home (Buff Orpington).

1057 H. V. Hornby.

1058 Rev. Neil McDonald (Plymouth Rock).

1054 A. Ahpee (Buff Orpington).

DUCKS.

NOTE.—Prize-winning Ducks at the Burnley Egg-laying Competition, 1937-38, will be on exhibition at this year's Show.

The prize money for Ducks will be based on the following scale:—
From one to three entries, 10/-, 5/-; from four to six entries, 15/-, 5/-, Card; from seven to nine entries, £1, 10/-, Card; ten entries or over, £1/10/-, 15/-, 5/-. Entry fee: Members, 3/-; Non-Members, 4/-.

CLASS.

984. INDIAN RUNNER DRAKE, Fawn and white.

1059 W. M. Vale.

1061 E. Harrison.

1060 W. M. Vale.

CLASS.

985. INDIAN RUNNER DUCK, Fawn and white.

1062 W. M. Vale.

1064 W. M. Vale.

1063 W. M. Vale.

1065 E. Harrison.

CLASS.

986. INDIAN RUNNER DRAKE, White.

1066 Roy Hull.

1069 W. M. Vale.

1067 W. M. Vale.

1070 T. Milner.

1068 W. M. Vale.

1071 T. Milner.

CLASS.

987. INDIAN RUNNER DUCK, White.

1072 N. C. Podger.

1075 W. M. Vale.

1073 W. M. Vale.

1076 T. Milner.

1074 W. M. Vale.

1077 T. Milner.

CLASS.

988. ROUEN DRAKE.

1078 W. C. McNaughton.

1081 Kuhl Bros.

1079 A. E. Walter.

1082 O. B. Stud.

1080 S. H. Meaklim.

CLASS.

989. ROUEN DUCK.

1083 A. E. Walter.

1086 Kuhl Bros.

1084 J. S. MacBean.

1087 O. B. Stud.

1085 S. H. Meaklim.

CLASS.

990. PEKIN DRAKE.

1088 T. Naughton.

1092 Kuhl Bros.

1089 Miss Mary Meaklim.

1093 Rupert Waters.

1090 Miss Mary Meaklim.

1094 Miss H. O'Connor.

1091 S. H. Meaklim.

CLASS.

991. PEKIN DUCK.

1095 T. Naughton.

1100 S. H. Meaklim.

1096 Miss H. O'Connor.

1101 Kuhl Bros.

1097 Miss H. O'Connor.

1102 Rupert Waters.

1098 Miss Mary Meaklim.

1103 Rupert Waters.

1099 Miss Mary Meaklim.

CLASS.

992. MUSCOVY DRAKE, White.

1104 P. A. Kerr.

1106 O. B. Stud.

1105 W. S. Beever.

CLASS.

993. MUSCOVY DUCK, White.

1107 C. D. Beever.

1110 O. B. Stud.

1108 P. A. Kerr.

1111 Mrs. A. C. Waters.

1109 Miss G. Griffith.

1112 Mrs. A. C. Waters.

CLASS.

994. MUSCOVY YOUNG DRAKE, White.

1113 R. W. McLean.

1115 Mrs. A. C. Waters.

1114 O. B. Stud.

CLASS.

995. MUSCOVY YOUNG DUCK, White.

1116 R. W. McLean.

1118 P. A. Kerr.

1117 R. W. McLean.

1119 O. B. Stud.

CLASS.

996. MUSCOVY DRAKE, any other color.

1120 C. D. Beever.

1121 Mrs. A. C. Waters.

CLASS.

997. MUSCOVY DUCK, any other color.

1122 Mrs. A. C. Waters.

1123 Mrs. A. C. Waters.

998. KHAKI CAMPBELL DRAKE.

1124 N. C. Podger.

1127 T. Milner.

1125 A. E. Walter.

1128 O. B. Stud.

1126 W. M. Thornton.

999. KHAKI CAMPBELL DUCK.

1129 Roy Hull.

1132 W. M. Thornton.

1130 N. C. Podger.

1133 T. Milner.

1131 A. E. Walter.

1134 O. B. Stud.

CLASS.

1000. KHAKI CAMPBELL YOUNG DRAKE.

1135 Roy Hull.

1138 W. M. Thornton.

1136 N. C. Podger.

1139 T. Milner.

1137 A. E. Walter.

1001. KHAKI CAMPBELL YOUNG DUCK.

1140 A. E. Walter.

1142 T. Milner.

1141 W. M. Thornton.

1002. BUFF ORPINGTON DRAKE.

1143 Mrs. L. Worley.

1145 J. Dutton.

1144 Miss H. O'Connor.

CLASS.

1003. BUFF ORPINGTON DUCK.

1146 Mrs. L. Worley.

1148 J. Dutton.

1147 Miss H. O'Connor.

1004. ANY OTHER PURE-BRED DOMESTIC VARIETY DRAKE.

(State breed or variety on entry form.)

1149 E. J. McCullough (Aylesbury).

1005. ANY OTHER PURE-BRED DOMESTIC VARIETY DUCK.

(State breed or variety on entry form.)

1150 Miss H. O'Connor (Aylesbury). 1151 E. J. McCullough (Aylesbury).

GEESE AND TURKEYS.

CLASS.

1006. TOULOUSE GANDER (any age).—Prizes: 15/-; 5/-; Card.

No entry.

1007. TOULOUSE GOOSE (any age).—Prizes: 15/-; 5/-; Card.

No entry.

1008. EMBDEN GANDER (any age).—Prizes: 15/-; 5/-; Card.

No entry.

1009. EMBDEN GOOSE (any age).—Prizes: 15/-; 5/-; Card.

No entry.

1010. GANDER, any other variety (any age).—Prizes: 15/-; 5/-; Card.

No entry.

1011. GOOSE, any other variety (any age).—Prizes: 15/-; 5/-; Card.

No entry.

1012. AMERICAN BRONZE TURKEY GOBBLER.—Prizes: £2; £1; 10/-.

1152 T. M. Noble and Son.

1155 Mrs. G. P. Crain.

1153 Mrs. J. H. MacVean.

1156 Mrs. G. P. Crain.

1154 Mrs. J. H. MacVean.

1157 Mrs. J. R. McNabb.

CLASS.

1013. AMERICAN BRONZE TURKEY HEN.—Prizes: £2; £1; 10/-.

1158 Mrs. J. H. MacVean.

1161 Mrs. G. P. Crain.

1159 Mrs. J. H. MacVean.

1162 Mrs. G. P. Crain.

1160 Mrs. J. H. MacVean.

1163 Mrs. J. R. McNabb.

CLASS.

1014. AMERICAN BRONZE TURKEY GOBBLER, YOUNG (under 12 months old).—Prizes: £2; £1; 10/-.

1164 T. M. Noble and Son.

1169 Mrs. G. P. Crain.

1165 T. M. Noble and Son.

1170 Mrs. M. A. Clothier.

1166 Mrs. J. H. MacVean.

1171 Mrs. M. Kirby.

1167 Mrs. J. H. MacVean.

1172 Mrs. M. Kirby.

1168 Mrs. G. P. Crain.

1015. AMERICAN BRONZE TURKEY HEN, YOUNG (under 12 months old).—Prizes: £2; £1; 10/-.

1173 Mrs. J. H. MacVean.

1177 Mrs. G. P. Crain.

1174 Mrs. J. H. MacVean.

1178 Mrs. M. A. Clothier.

1175 Mrs. J. H. MacVean.

1179 Mrs. M. A. Clothier.

1176 Mrs. G. P. Crain.

1180 Mrs. M. Kirby.

CLASS.

1016. TURKEY GOBBLER, any other variety. (State variety on entry form.—Prizes: 15/-; 5/-; Card.

1181 Dr. F. R. Vincent (Austrian-American Bronze). 1182 A. Kerr (Austrian-American Bronze).

CLASS.

1017. TURKEY HEN, any other variety. (State variety on entry form.—Prizes: 15/-; 5/-; Card.

1183 Dr. F. R. Vincent (Austrian-American Bronze). 1184 A. Kerr (Austrian-American Bronze).

NOTE.—Declaration as to age of Young Turkeys must be furnished at time of entry.

EXPORT CLASSES.

Birds entered in the export classes are to be bred by exhibitors and to be sent in alive on Monday evening, 26th September. The three best exhibits in each class will be selected on the Tuesday of the Show. These selected birds will be killed and dressed, and finally judged on Wednesday, and remain the property of the Society till the Show closes. At the termination of the Show the exhibits will be sold, and the proceeds forwarded to the exhibitors unless instructions to the contrary be received. The breed or cross of each bird to be attached to the exhibit.

CLASS.

1018. PAIR OF COCKERELS (any breed or cross), adapted for export (under 5 months old). (State breed or cross on entry form.) —Prizes: £2; £1; 10/-.

1185 P. Pearse (Indian Game-White Sussex). 1188 D. and J. Tresise (Buff Orpington).

1186 R. Dodds (Indian Game-Buff Orpington). 1189 D. and J. Tresise (Indian Game-Australorp).

1187 R. Dodds (Indian Game-Buff Orpington). 1190 V. C. Goodacre (Light Sussex).

CLASS.

1019. PAIR OF PULLETS (any breed or cross), adapted for export (under 5 months old). (State breed or cross on entry form.) —Prizes: £2; £1; 10/-.

1191 P. Pearse (Indian Game-Buff Orpington). 1194 D. and J. Tresise (Indian Game-Australorp).

1192 R. Dodds (Indian Game-Buff Orpington). 1195 D. and J. Tresise (Buff Orpington).

1193 R. Dodds (Indian Game-Buff Orpington). 1196 V. C. Goodacre (Light Sussex).

CLASS.

1020. TWO DUCKS OR DRAKES, or **DUCK AND DRAKE** (under 12 weeks old), suitable for export. (State breed or cross on entry form.—Prizes: £2; £1; 10/-. (Note.—Muscovy Ducks are considered as not suitable for export.)

1197 P. Pearse (Pekin-Aylesbury).

NOTE.—Declaration as to age of Young Turkeys must be furnished at time of entry.

CLASS.

1021. TWO TURKEY GOBBLERS (under 12 months old), suitable for export. (State breed or cross on entry form.)—Prizes: £2; £1; 10/-. (Note.—Turkey Gobblers with an abnormal growth of spur are considered as not suitable for export, even though they are under 12 months old.)

1198 Mrs. M. A. Clothier (American Bronze).

CLASS.

1022. TWO TURKEY HENS (under 12 months old), suitable for export. (State breed or cross on entry form.)—Prizes: £2; £1; 10/-.

1199 A. Kerr.

1200 Mrs. M. A. Clothier (American Bronze).

YOUR EYESIGHT! HAVE IT EXAMINED REGULARLY.
ALFRED NOTT PTY. LTD.
T. and G. Building, Cr. Collins and Russell Streets.

480

POULTRY.

EGGS.

Eggs will be judged on Tuesday, 27th September, and must be staged in the Poultry Pavilion not later than 9 p.m. on Monday, 26th September.

The prize money in the Classes for Eggs (unless specified otherwise) will be on the following scale:—From one to three entries, 10/-, 5/-; from four to six entries, 15/-, 5/-, Card; from seven to nine entries, £1, 10/-, Card; ten entries or over, £1/10/-, 15/-, 5/-. Entry fee: Members, 3/-; Non-Members, 4/-.

CLASS.

1023. DOZEN FRESH HEN EGGS, single yolk (tinted or light brown).

1201 Mrs. R. G. Coiles.

1204 W. Cocking.

1202 D. and J. Tresise.

1205 H. V. Hornby.

1203 Mrs. D. V. Tresise.

CLASS.

1024. DOZEN FRESH HEN EGGS, single yolk (brown).

1206 H. V. Hornby.

1208 Oswald Sinnott.

1207 K. M. Niall.

CLASS.

1025. DOZEN FRESH HEN EGGS, single yolk (white).

1209 Mrs. W. J. Shelton.

1211 W. Cocking.

1210 Mrs. R. G. Coiles.

1212 H. V. Hornby.

CLASS.

1026. DOZEN FRESH DUCK EGGS, single yolk.

No entry.

CLASS.

1027. CASE OF EGGS, containing 30 dozen, suitable for export and packed in accordance with the Commerce Export Regulations. Not less than 15 lbs. net weight per each ten dozen eggs, provided that no egg shall weigh less than $1\frac{7}{8}$ ozs. nor more than $2\frac{1}{8}$ ozs.

1213 Preston Quality Egg Supply.

1214 H. V. Hornby.

CLASS.

1028. CASE OF EGGS, containing from 20 to 30 dozen, suitable for the local trade. Grade: "Standard," the weight of each egg to be not less than 2 ozs. in accordance with the regulations for the sale of eggs by retail. Packing and the suitability of the case will be taken into consideration.

1215 Preston Quality Egg Supply.

1217 Preston Quality Egg Supply.

1216 H. V. Hornby.

NOTE.—The Judge shall have the right to break one or more eggs in each exhibit.

BURNLEY EGG-LAYING COMPETITION, 1937-1938.

SECTION A.—Teams of Six Birds.

	First Grade Eggs.
Greatest Number of First-grade Eggs: J. A. Stewart, Maldon Road, Castlemaine (White Leghorns)	1,407
Second Greatest Number of First-grade Eggs: Aitken and Grenville, Silver Street, Cheltenham, S.22 (Australorps)	1,348
Third Greatest Number of First-grade Eggs: J. M. Sutherland, Fulton Road, Box Hill (White Leghorns)	1,334

SECTION B.—Individual Birds.

Greatest Number of First-grade Eggs: T. L. Eastaugh, Point Nepean Road, Highett, S.21 (White Leghorns)	297
Second Greatest Number of First-grade Eggs: E. Abikhair, 41 Wilfred Road, Ivanhoe, N.21 (White Leghorns)	278
Third Greatest Number of First-grade Eggs: "Caithness" (M. G. Skinner), 75 Vincent Street, Sandringham (White Leghorns)	274

FOSTER'S LAGER

Australia's National Beverage

INDEX TO EXHIBITORS—POULTRY.

481

Index to Exhibitors in Poultry Section.

- Ahpee, A., Barkly-street, Ararat, 8, 16, 25, 30, 32, 37, 93, 104, 120, 177, 183, 195, 196, 203, 206, 207, 214, 222, 223, 227, 230, 254, 259, 291, 293, 400, 526, 538, 541, 548, 601, 676, 677, 679, 680, 682, 683, 685, 686, 692, 703, 712, 738, 739, 744, 745, 746, 750, 919, 922, 1036, 1042, 1048, 1054, 1055.
- Alder, J., Post Office, Mount Eliza, 765, 766.
- Allan, J. W., 5 Plummer-road, Mentone, 326.
- Allaway, W., 70 Commercial-road, Footscray, W.11, 365, 388.
- Angus, J., 116 Hall-street, Newport, 67.
- Anker, G., High-street, Broadford, 617, 626, 637, 642.
- Armitage, K., Randal-street, Wauchope, N.S.W., 292, 305.
- Armstrong, W. J., 41 Hobart-road, Murrumbena, 623, 624.
- Ashton, C. T., 9 Northbrook-avenue, Malvern, S.E.4, 353, 360, 374, 377.
- Barnes, C. F., "Daisy Vale," Dalny-road, Murrumbena, 761.
- Bartlett, J. E., Kiata, via Nhill, 143, 153, 323, 333, 340, 346, 363, 368, 373, 376.
- Beavis, S., Portland-road, Heywood, 23, 41, 189.
- Beever, C. D., La Rose Muscovy Stud Farm, Montrose, via Croydon, 1, 1107, 1120.
- Beever, W. S., 11 Lloyd-street, Box Hill North, 1105.
- Bell, John, 40 Barker's-road, Hawthorn, 693, 700, 701.
- Bennett, A. E., 40 Simpson's-road, Box Hill, 864.
- Bennett, Mrs. A. E., 40 Simpson's-road, Box Hill, 1044.
- Betts, G., 28 Home-road, Newport, W.15, 740, 747.
- Betts, G. H., 28 Home-road, Newport, W.15, 735, 736, 742, 743, 748, 751.
- Bilton, H., Dundas-street, St. Arnaud, 324, 369, 608.
- Binell, E. J., 8 Bertha-street, Mount Gambier, S.A., 427, 431, 448.
- Binnmore, H. J., 78 Railway-street, Maryborough, 212.
- Birdwood Stud Poultry Farm, Glenburnie-road, Mitcham, 51, 813, 828, 845, 865, 876.
- Blyth, J. C., 25 Asquith-street, Kew, E.4, 33, 1004.
- Bourne, F., 33 Wilfred-street, Lidcombe, N.S.W., 440, 453, 463, 489, 496, 518.
- Bradley, F. W., 74 Waterloo-road, Northcote, N.16, 22, 412, 414, 420, 421, 424, 428, 433, 436, 439, 591, 593, 594.
- Brookes, G., 20 Nott-street, Port Melbourne, 94, 105, 812, 838, 859, 860.
- Brookes, Miss L., Flenthill, Woodend, 603, 606.
- Brown, I., Box 46, Shepparton, 244, 245, 249, 253, 258, 269, 276, 767.
- Brown, Master R., Box 107, Katoomba, N.S.W., 364, 370.
- Brown, R. J., 6 Princess-street, North Coburg, N.14, 935, 1027, 1029.
- Browne, C. T., 31 St. Helen's-road, East Hawthorn, S03, S05.
- Buck, W. R., 32 Emma-street, Caulfield, S.E.8, 327, 335, 341, 342, 481.
- Bugden, L. C., "Levlyn," 14 Wynstay-avenue, Enfield, N.S.W., 441, 445, 446, 473, 474, 477.
- Bull, A., 39 Mimosa-road, Carnegie, 102, 636.
- Butcher, L., Wattle-road, Bayswater, 954.
- Carter, G., 3 Toolambool-road, Carnegie, S.E.9, 330, 358, 372.
- Casper, A. and L., Main-street, Bacchus Marsh, 953, 969, 970.
- Cecini, A. B., Burnside-road, St. Arnaud, 116, 131, 132, 885, 910.
- Charles, Thomas, 120 Hyde-street, Yarraville, W.13, 62, 862, 968, 983.
- Chesterfield, Rev. W. J., Yarrawonga, 382, 404, 406, 651, 764.
- Chidzey, J. E., 51 James-street, Northcote, N.16, 723, 727, 732.
- Clark, J. S., Post Office, Whittington, via Geelong, 44.
- Clarke, G. R. J., 43 Stewart-street, Ormond, S.E.14, 255, 260, 270.
- Clothier, Mrs. M. A., Malebo, via Wagga Wagga, N.S.W., 1170, 1178, 1179, 1198, 1200.
- Cocking, W., Mickleham, 70, 886, 1028, 1031, 1035, 1204, 1211.
- Cody, B. P., 51 William-street, Newport, 842.
- Colies, Mrs. R. G., Post Office, Kyneton, 1201, 1210.
- Colman, S., 55 Clarendon-street, Maryborough, 126, 127, 139, 894.
- Cornish, J. T., Healesville, 57, 929, 930, 944, 945, 961, 962, 973, 974, 986.
- Coyle, P., 33 Bayswater-road, Kensington, 366.
- Crain, Mrs. G. P., Mt. Adrah, Adelong, N.S.W., 1155, 1156, 1161, 1162, 1168, 1169, 1176, 1177.

Your eyes your most valuable asset—Have them examined regularly.

ALFRED NOTT PTY. LTD.

T. and G. Building, Cr. Collins and Russell Streets.

- Creighton, A., Tungamah, 338, 343, 383, 640, 641, 654, 655.
 Crichton, C. V., 307 Edward-street, Wagga, N.S.W., 543, 546.
 Croker, J. J., Khartoum-road, West Footscray, 288, 291.
 Davis, E. C., 91 Flinders-street, Thornbury, N.17, 827.
 Davison, J. R., 4 Kerford-street, Essendon, 179.
 Davison, R., Post Office, Morwell, 78, 82, 103, 503, 821.
 de Forest, A. E., 14 Gladstone-avenue, Northcote, N.16, 612, 622, 658.
 De Gruchy, F., 56 Kingsville-street, West Footscray, 698, 699, 708, 709, 716, 997, 1006, 1007, 1017.
 Devlin, Rev. G. H., St. Mark's Vicarage, Rosedale, 246, 250.
 Dibbs, H., 3 Balfe-crescent, West Brunswick, N.12, 226, 690, 721, 725, 729, 733, 990, 1008, 1018, 1022.
 Dixon Bros., Post Office, White Hills, Bendigo, 807, 817, 832, 851.
 Dodd, J. F., Bridge-street, Benalla, 142, 145, 152, 822, 999, 1010.
 Dodds, R., 605 Armstrong-street, Ballarat North, 1186, 1187, 1192, 1193.
 Don, H., Kyneton, 211, 220, 649, 772, 783, 1033.
 Duncan, H., Pekin Stud, Joseph-street, Leichardt, N.S.W., 559, 561, 562, 563, 568, 571, 572, 573, 581, 587.
 Dunn, A. W., Box 2, Braxholme, 662, 672.
 Dunn, V., Tatyoon North, 217, 224, 225, 607, 610.
 Durkin, G. B., 38 Cox-street, Hamilton, 26, 56, 136.
 Dutton, J., Spotswood, W.14, 75, 507, 511, 598, 912, 1016, 1145, 1148.
 Dutton, Thomas, Spotswood, W.14, 492, 499.
 Dwyer, J., Stanhope-road, Rushworth, 281, 282.
 Elliott, R. G., 27 Newton-street, Maryborough, 174, 175, 181, 190, 191, 917, 921.
 Fawcett, H., Forrest, 449.
 Fawcett, P., Bradley-street, Newport, 34, 68, 694, 720.
 Ferrier Bros., Box 57, Coleraine, 86, 646.
 Fettling, F., 231 High-street, Northcote, N.16, 392, 394, 395, 398, 409, 410.
 Fitzgerald, E., 101 Vine-street, Moonee Ponds, 150, 228, 232, 234, 235, 240, 241, 904, 905, 908.
 Fitzpatrick, P., Nilma, 648, 652, 653, 687, 771.
 Fry, J. H., 44 John-street, East Brunswick, N.11, 45, 46, 55.
 Fryer, Mrs. M., 8 Rosella-street, Murrumbeena, 915.
 Fryer, W. L., 8 Rosella-street, Murrumbeena, 914.
 Garlick, A. J., 1 Daniel-street, Newport, 15, 318, 319, 320, 329, 349, 357.
 Gartmorn Stud, 173 Murrumbeena-road, Murrumbeena, S.E.9, 780, 786, 841, 861, 934, 950, 965, 982.
 Gaylor, Charles W., 145 Church-street, Middle Brighton, 296, 297, 303, 316, 415, 416, 438, 460, 461, 465, 466, 469, 470, 471, 472, 804, 806.
 Gibbons, J. I., Box 37, Heywood, 614.
 Goodacre, V. C., Rocky Ridge, Woodstock, N.S.W., 769, 774, 781, 787, 789, 791, 1190, 1196.
 Goodchild, E., Heywood-road, Plenty, 65.
 Goodwin, A. W., 56 Albert-street, Geelong West, 3, 76, 77, 79, 80, 81, 87, 88, 89, 96, 97, 98, 242, 243, 247, 248, 251, 252, 256, 257, 272, 273, 277, 831, 916, 920.
 Gossip, G. C., 29 Ballarter-street, Essendon, 100.
 Gray, Mrs. G. R., 33 Gray-street, Clifton Hill, N.8, 92.
 Griffith, Miss G., Springvale-road, Springvale, 1109.
 Grobbeck, E. and O., 15 Park-street, Footscray, W.11, 160, 537, 540.
 Hall, Harold, Box 7, Dandenong, 13.
 Hall, L., Bayne-street, Rochester, 311, 741.
 Harper, Norman, Woori Yallock, 1105.
 Harris, L., Blair-street, Moonee Ponds, 352.
 Harrison, B., 20 First-avenue, East Kew, E.4, 157, 843, 899, 902.
 Harrison, E., 25 Gnarwyn-road, Carnegie, S.E.9, 1061, 1065.
 Haynes, F., 174 Humffray-street, Ballarat, 639, 645.
 Henwood, W. L., 30 Salisbury-street, Coburg, N.13, 107, 118, 124.
 Hepburn and Sawyer, 497 Barkly-street, Footscray, W.12, 618, 619.
 Hepburn, J. M., 497 Barkly-street, Footscray, W.12, 39, 516, 517, 600, 601.
 Hill, H., Summerford, Tootals-road, Dingley, 815, 816, 849, 850.
 Hobbs, H. L., 9 Kent-street, Benalla, 604, 605, 609, 611.
 Hocking, Mrs. Agnes E., 6 Hill-street, Box Hill, E.11, 724, 728, 1025.
 Hopkins, C. A., Success Poultry Farm, 9 Knight-street, Shepparton, 90, 91, 99, 479, 482, 660, 667, 818, 833, 852, 925, 926, 941, 942, 956, 957, 971, 972.
 Hornby, H. V., 3 Gent-street Ballarat East, 71, 166, 839, 875, 931, 946, 975, 988, 1038, 1050, 1057, 1205, 1206, 1212, 1214, 1216.
 Hull, Roy, Cosgrove South, via Shepparton, 201, 204, 218, 1066, 1129, 1135.
 Hunter, H. B., 10 Dudley-street, Footscray West, 381, 389.
 Hunter, R., 57 Moreland-street, Footscray, W.11, 355, 361, 371, 375, 378.
 Hyatt, A., McDonald-street, Murtoa, 417, 444, 462, 467, 476, 483, 485, 530, 533, 547.

THE YORKSHIRE INSURANCE CO. LTD.

THE LEADING LIVE STOCK Co. in the World.

Full particulars apply at Office on Show Grounds, or 26 QUEEN ST.

- Jacobs and Bradshaw, Lily-street, Geelong West, 494, 495, 497, 498, 501, 502.
 Jeffs, S. C., 6 Mimosa-road, Carnegie, 984.
 Johnston, William, jnr., Margaret, 65 Munro-street, Ascot Vale, W.2, 167, 168, 169, 170, 966.
 Kelly, Mrs. Shipley, Pascoe Vale-road, Pascoe Vale, 980.
 Kennedy, Louis V., 129 Scott's-parade, Ballarat, 779.
 Kerr, A., Bacchus Marsh, 1182, 1184, 1199.
 Kerr, P. A., Hamilton, 1104, 1108, 1118.
 Kirby, Mrs. M., Galwary, Eugowra, N.S.W., 1171, 1172, 1180.
 Kirkwood, N. E., 30 Bletchley-road, Oakleigh, 158, 159, 900, 903.
 Krause, L. J., 28 Hertford-road, Sunshine, 615, 625, 630, 958.
 Kuhl Bros., Mt. Gambier, S.A., 978, 979, 1015, 1081, 1086, 1092, 1101.
 Ladd, H. H., Beamish-street, Werribee, 322, 332, 344, 351, 359, 367.
 Laird, J. M., 122 Kororoit Creek-road, North Williamstown, W.16, 814, 869.
 Larkin, F. R., Sydney-street, Wodonga, 808, 820, 834, 856, 870, 927.
 Lindsay, P., North Wonthaggi, 871, 872.
 Loveder, L. S., Mt. Gambier, S.A., 294, 302, 308, 314.
 Long, R., 16 Ashenden-street, Shepparton, 328, 347, 348, 356.
 Lyon, H. E., 65 Rathmines-street, Fairfield, N.20, 451.
 Macauley, W. J., 27 Dunn-street, Wonthaggi, 809, 835, 857.
 MacBean, J. S., Mount View Poultry Farm, Post office, Tylden, 208, 215, 216, 1084.
 McCormick, J. F., 66 Clive-street, West Footscray, W.12, 50, 844, 863.
 McCracken, G. R., 48 Bulla-road, Essendon, 18, 21, 27, 40, 418, 423, 432, 450, 452, 454, 457, 458, 464, 484, 486, 487, 490, 491, 515, 519, 521, 523, 528, 531, 535, 592, 602.
 McCullough, E. J., McGregor-road, Warrnambool, 7, 24, 171, 172, 918, 960, 1149, 1151.
 McDonald, Rev. Neil, Ebdon-street, Kyneton, 14, 38, 43, 53, 72, 180, 187, 200, 237, 298, 304, 688, 689, 830, 952, 1051, 1058.
 McIntosh, Miss H., 54 Bourke-street, Maryborough, 213, 221.
 McKenzie, J., 116 Inkerman-street, Maryborough, 112, 113, 130.
 McLarty, M., Bena-road, Korumburra, 111, 888.
 McLean, R. W., 159 Melbourne-road, Dandenong, 19, 28, 29, 85, 95, 108, 119, 156, 422, 426, 430, 435, 613, 628, 629, 659, 664, 665, 666, 674, 678, 775, 826, 840, 940, 1040, 1045, 1052, 1113, 1116, 1117.
 McLeod, G. A., 4 Bletchley-road, Oakleigh, 52, 64, 846, 847, 936.
 McMahon, P., Hammond-road, Dandenong, 10, 924.
 McNabb, Mrs. J. R., 1 View-street, Alphington, N.20, 1157, 1163.
 McNaughton, W. C., Colac, 73, 1078.
 McQuarie, Mrs. C., Wallarack Curlwaa, via Mildura, 684, 768, 770, 776, 782, 1032, 1046.
 MacVean, Mrs. J. H., Ladysmith, via Wagga, N.S.W., 1153, 1154, 1158, 1159, 1160, 1166, 1167, 1173, 1174, 1175.
 Mannion, T. J., Milangil, Camperdown, 578, 579, 584, 585.
 Martin, Mrs. O., Cloverlea, Tongala, 620.
 Mathison, P., Tallangatta, 810.
 Matthews, Bert, Town Hall Hotel, Daylesford, 106, 117, 123, 133, 134, 887, 892, 898.
 Meaklim, Miss Mary, c/o Meaklim Bros., Mooroopna, 1089, 1090, 1098, 1099.
 Meaklim, S. H., c/o Meaklim Bros., Mooroopna, 74, 301, 1080, 1085, 1091, 1100.
 Miller, A., 34 Railway-parade, Murrumbidgee, S.E.9, 937, 938.
 Milner, T., Braeside Duck Farm, Pascoe Vale, W.8, 442, 447, 455, 456, 475, 478, 1070, 1071, 1076, 1077, 1127, 1133, 1139, 1142.
 Moore, F. T., 152 Nimmo-street, Essendon, W.5, 874.
 Moore, T. J., Caraween-avenue, Mitcham, 1026.
 Moran, A. C., 48 Marina-road, Mentone, S.11, 1037, 1049, 1056.
 Moran, R. M., 296 Barkers-road, Hawthorn, 524, 525, 560, 564, 565, 566, 567, 569, 570, 574, 575, 576, 577.
 Morgan, A., 3 Sharpe-street, Benalla, 202, 205, 209, 210, 219.
 Morning Star Boys' Home, Mornington, 1041, 1047, 1053.
 Morris, S. J., Daylesford, 752, 753.
 Mumford, L. J., Healesville, 60, 932, 947, 963, 976, 977, 989.
 Naughton, T., Priory-street, Rochester, 661, 668, 756, 1088, 1095.
 Niall, K. M., Hadlow, Mornington, 793, 795, 1207.
 Nicklen, R. E., and Son, 3 Lucas-street, Brighton, S.6, 711, 1000.
 Noble, T. M., and Son, Maffra, 1152, 1164, 1165.
 O.B. Stud, Albert-street, Dandenong, 12, 295, 480, 663, 669, 671, 673, 1082, 1087, 1106, 1110, 1114, 1119, 1128, 1134.
 O'Connor, Miss H., Maldon, 788, 790, 1094, 1096, 1097, 1144, 1147, 1150.
 Ogden, W. J., 243 Ballarat-road, Footscray, 792.
 Olley, J. Milne, Belmore-street, Yarrowonga, 309, 315.
 O'Meagher, Mrs. O., 37 Washington-street, Essendon, 236.
 Outten, A. G., 144 Kororoit Creek-road, North Williamstown, 825, 873.
 Outtrim, A. E., P.O. Box 23, Gunning, N.S.W., 670, 675.
 Pape, E., Wynarka, S.A., 396, 399, 402, 407, 536, 539, 542.
 Parish, J., Post Office, Gnotuk, 125, 939.
 Patterson, P., 4 Grandison-street, Moonee Ponds, 49, 233, 907, 913.
 Pattison, J., 24 Bishop-street, Kingsville, W.12, 63, 829, 866, 867.

FOSTER'S LAGER

Australia's National Beverage

484

INDEX TO EXHIBITORS—POULTRY.

- Pattison, Master Vincent, 24 Bishop-street, Kingsville, W.12, 35, 69, 695.
 Paynting, P. W., Post Office, Long Gully, Bendigo, 647, 878, 943, 959.
 Pearce, L. R., 1033 Mt. Alexander-road, Essendon, 4, 5, 261, 262, 264, 265, 268, 274, 275, 278, 279, 280, 283, 284, 285, 286, 797, 798, 799, 800.
 Pearse, P., Dean, 11, 293, 299, 300, 306, 312, 313, 1185, 1191, 1197.
 Perry, Master Stanley, Albert-street, Dandenong, 527.
 Perry, T. A., 588 Barkly-street, West Footscray, 848, 868.
 Phillips, P. L., Hicksborough, via Wonthaggi, 48, 59, 823, 824, 837, 858, 948.
 Pinder, W. E., 46 The Corso, Parkdale, S.E.11, 186, 198, 199.
 Piper, J., 130 Victoria-street, East Brunswick, 657.
 Podger, N. C., Hillmore, Camperdown, 1072, 1124, 1130, 1136.
 Powell, G. W., 30 Johnson-street, Croxton, N.16, 508, 512, 513, 549, 550, 551, 552, 553, 556, 557, 596, 599, 635.
 Preston Quality Egg Supply, 402 Murray-road, Preston, N.18, 1213, 1215, 1217.
 Purcell, T. R., 23 Elliott-avenue, Carnegie, S.E.9, 951, 985.
 Quigley, Frank, 49 Hastings-road, Hawthorn East, E.3, 36.
 Rallings, G. S., 18 Haig-road, Bulli, N.S.W., 144, 151.
 Rippon, R., c/o H. Baldwin, Square Nob, Narrandera, N.S.W., 778, 785.
 Robertson, A., 28 King-street, City, S3, 84.
 Robinson, M., 124 Cramer-street, Preston, N.18, 20, 42, 616, 621.
 Roddick, Noel, 40 Highfield-road, Canterbury, E.7, 488.
 Russell, T., 27 Wood-street, Ascot Vale, W.2, 310.
 Salmond, J. B., GlenCraig, Deer Park, 146, 147, 149, 154, 155, 877, 879, 880, 881, 882.
 Sampson, D., 33 Rupert-street, West Footscray, 443, 459, 468.
 Savory, Mrs. W. L., 170 Prospect Hill-road, Canterbury, E.7, 967.
 Shelton, Mrs. W. J., Tooronga, Romsey, 1209.
 Shephard, J. S., 119 Baylis-street, Wagga, N.S.W., 339, 345.
 Sinnott, Oswald, 7 Coats-street, Moonee Ponds, W.4, 411, 413, 794, 796, 1208.
 Smallman, G. C., 17 Burton-avenue, Hawthorn, E.2, 354.
 Smith, A. J., 2 Vauxhall-street, Northcote South, N.16, 419.
 Spry, Mrs. S., 26 Canterbury-street, Oakleigh, S.E.12, 229, 909.
 Stehn and Quigley, 15 Parer-street, Burwood, E.13, 633, 634.
 Stewart, D., Numurkah, 307, 627, 632, 638, 643, 644, 650, 656.
 Stipeck, Albert, 65 Tooronga-road, Hawthorn, E.3, 263, 266, 267, 271.
 Stokes, W., 103 Hedderwick-street, Essendon, W.5, 239, 893, 906, 911.
 Stoneman, J. H., Campbell-street, Briar Hill, 47, 137, 883, 889, 895.
 Styles, C. M., Post Office, Garfield, 176, 192.
 Sutherland, G., 206 Plenty-road, Heidelberg, 6.
 Taylor, F., Stockdales-road, Warragul, 161, 162, 165, 188, 317, 425, 429, 434, 437, 901.
 Tedstone and Rankin, 243 Whitehorse-road, Balwyn, 722, 726, 731, 734, 993, 994, 1011, 1020, 1024.
 Thomas, G., Box 2, Nhill, 231, 238.
 Thornton, W. M., Corindhap, 1126, 1132, 1138, 1141.
 Tope, Miss L., 1 Railway-avenue, Middle Brighton, 287, 289, 290, 801, 802.
 Treagus, W. A., 29 Dongola-road, West Footscray, 163, 164.
 Tresise, D. and J., Serpentine, 1188, 1189, 1194, 1195, 1202.
 Tresise, Mrs. D. V., Serpentine, 987, 1203.
 Trewenack, S. C., 150 Weller-street, Geelong West, 2, 9, 173, 178, 184, 185, 197, 811, 836.
 Trewin, B., Orr-street, Shepparton, 325, 334, 384.
 Vale, W. M., State School, Corindhap, 1059, 1060, 1062, 1063, 1064, 1067, 1068, 1069, 1073, 1074, 1075.
 Vincent, Dr. F. R., Melbourne-road, Frankston, 114, 115, 704, 705, 706, 713, 714, 715, 884, 890, 891, 896, 897, 1001, 1092, 1003, 1012, 1013, 1014, 1181, 1183.
 Walkerden, John E., 45 Saunders-street, West Coburg, N.13, 397, 401, 403, 405, 408.
 Walter, A. E., Devon Farm, Strathkellar, 754, 755, 757, 758, 759, 760, 762, 763, 928, 1079, 1083, 1125, 1131, 1137, 1140.
 Warmbrunn, G. F., 8 Power-street, Dandenong, 121, 122, 138.
 Waters, Mrs. A. C., Yarramundi, Woori Yallock, 923, 1111, 1112, 1115, 1121, 1122, 1123.

THE YORKSHIRE INSURANCE CO. LTD.

THE LEADING LIVE STOCK Co. in the World.

Full particulars apply at Office on Show Grounds, or 26 QUEEN ST.

INDEX TO EXHIBITORS—POULTRY.

485

- Waters, Rupert, Yarramundi, Woori Yallock, 1039, 1043, 1093, 1102, 1103.
Webb, R. Farrin, Rafa, Traralgon, 691, 696, 718, 991, 995.
Welham, H. R., 16 Wigton-street, Ascot Vale, 17, 141.
Westaway, H., 115 Blackwood-street, Yarraville, W.13, 534.
Whan Bros., 6 Birdwood-street, Kew, E.5, 61, 949, 981.
Whitbourn, G. F., Rutherglen, 773, 777, 784, 1030, 1034.
Whitley, Miss Joyce, Bundoora-parade, Braeside, via Mordialloc, S.12, 509, 514.
Whitley, Mrs. M., Bundoora-parade, Braeside, via Mordialloc, S.12, 493, 500, 504, 505, 544, 545, 554, 555, 558, 582, 583, 588, 589, 590.
Williams, J., Ferntree Gully-road, Oakleigh, 749.
Willmott, R., 3 Monteath-avenue, Hawthorn East, 702, 710, 717.
Wilson, D., 150 Rupert-street, Footscray, W.12, 933, 964.
Wilson, R., McDonald-street, Numurkah, 194, 730, 1019, 1023.
Wisby, J. B., 209 Ascot-street, South Ballarat, 819, 853, 854, 855.
Wise, J. A., 6 Volum-street, Manifold Heights, Geelong West, 101, 109, 110, 128, 129, 135, 140, 182, 193.
Witherow, J. E., Carween-avenue, Mitcham, 1021.
Withers, R. M., Springfield-road, Blackburn, 336, 380, 385, 386, 387, 390.
Wood, A. C., Webster-street, Alexandra, 58.
Wood, R. S., 911 Eyre-street, Ballarat, 681.
Wood, T., 315 Edward-street, Wagga, N.S.W., 506, 510, 520, 522, 529, 532, 580, 586, 595, 597.
Woods, R. H., "Nestor," Fewster-road, Hampton, 31, 66, 697, 719, 992, 996, 998, 1009.
Worley, Miss B., Woori Yallock, 737.
Worley, Mrs. L., Launching Place, 1143, 1146.
Wykes, W. A., 22 Third-avenue, Aspendale, S.13, 321, 331, 337, 350, 362, 379.
Yates, G., 268 Raglan-street Preston, 148.
Yelland, W. C., 16 Hopetoun-street, Moonee Ponds, 707.
Young, L. E., Post Office, Ardmona, 54, 955.
-

**Do not fail to see the
Interesting and Instructive
Display by the
P.M.G.'s Department
Hall of Manufactures.**

Section 42—Pigeons.

FANCY PIGEONS—Part 1.

CARRIERS, DRAGOONS, SCANDEROONS, SHOW HOMERS, ARCH-ANGELS, GIMPELS, SADDLEBACKS AND TRUMPETERS.

Judge: E. J. FALLU, Esq. Steward: CAPTAIN A. E. T. PAYNE.

FANCY PIGEONS—Part 2.

POUTERS, TUMBLERS, BALDHEADS AND BEARDS.

Judge: W. G. ANDERSON, Esq. Steward: W. A. WEBB, Esq.

FANCY PIGEONS—Part 3.

FANTAILS, AFRICAN OWLS, ENGLISH OWLS, BLONDINETTES, BLUETTES, ORIENTALS, TURBITS, ICE AND ANY OTHER VARIETY.

Judge: J. WHITEHILL, Esq. Steward: J. A. MITCHELL, Esq.

FANCY PIGEONS—Part 4.

JACOBINS, MAGPIES, NUNS, HELMETS AND TIPPLERS.

Judge: H. R. WELHAM, Esq. Steward: A. R. GRAYSON, Esq.

UTILITY PIGEONS—Part 1.

CARNEAUX.

Judge: A. G. ALLAWAY, Esq. Steward: NILS SJOGREN, Esq.

UTILITY PIGEONS—Part 2.

OTHER THAN CARNEAUX.

Judge: C. N. LATCHFORD, Esq. Steward: C. N. McKAY, Esq.

WORKING HOMERS.

Judge: J. RYAN, Esq. Steward: E. R. JOHNSON, Esq.

SQUABS.

Judge: H. F. CLINTON, Esq. Steward: J. B. BREWER, Esq.

**PIGEONS MUST BE PENNED BEFORE 9 p.m. ON MONDAY,
26th SEPTEMBER.**

NOTE.—Pigeons will be received and penned, fed and attended to, re-cooped and despatched, free of charge to exhibitors, subject to the provisions of Regulations 43 and 45.

Unless special arrangements are made with the Superintendent, all eggs will be destroyed.

Birds belonging to interstate exhibitors will be returned on Monday, 3rd October, 1938.

Judging will be commenced at 9 a.m. on Tuesday, 27th September, and, with the exception of those engaged by the Society, no person will be admitted to the Pavilion until after the completion of judging. The Pavilion will be open to the public from the completion of judging until 10 p.m. on Tuesday, 27th September; from 9 a.m. to 10 p.m. on Wednesday, 28th; Thursday, 29th, and Friday, 30th September, and from 9 a.m. until 9 p.m. on Saturday, 1st October.

Only a limited number of exhibitors will be allowed into the Pigeon House at a time to remove their birds. No birds to be removed till the termination of the Show on Saturday, 1st October, 1938.

For the convenience of exhibitors, the office will be open for the reception of entries till 9.30 p.m. on Thursday and Friday evenings, 18th and 19th August, 1938.

Prizes in all Classes will be based upon the following scale:—
From one to three entries, 8/-, 3/-; from four to six entries, 12/-, 5/-, Card; from seven to nine entries, 15/-, 10/-, 5/-; ten entries or over, £1, 10/-, 5/-.

Labels will be sent for each pen when the Exhibitor is not a resident of Melbourne or suburbs, on the reverse side of which the exhibitors will be required to write their names, addresses, and instructions for the return journey. Country and interstate exhibitors must inform the Secretary by post or telegram of the despatch of their exhibits, giving all particulars, in order that arrangements may

be made for receiving them. Several birds may be sent in one hamper or box, if it be properly divided and pen numbers attached to each division. When the exhibitor resides in or near Melbourne, "Entry Tickets" only will be sent, the corresponding numbers being affixed to the coops or cages by the Society.

Selling prices of all pigeons may be displayed on coops.

Cards will be supplied free on application to the Pigeon Superintendent, who will place them on the coops if requested by exhibitors who are unable to attend in person.

In Utility and Fancy Varieties, all young birds must be rung with 1937-38 A.C.S., A.P.S. or C.P.E. ring, or any other recognised club ring of correct size. In Homer Classes, all young birds must be rung with a recognised club ring. Birds wearing special leg bands or rings, or bearing marks of any kind that may indicate ownership, will not be allowed to compete.

The greatest care will be taken of the exhibits, but the Society will not be responsible for any accident, mistake, loss or damage, from whatever cause arising, the exhibits being at the sole risk of the exhibitor. In case of the death of any exhibit, the same shall be certified by the Veterinary Surgeon or his deputy.

Birds that have been tampered with or improperly dealt with in any way shall be disqualified, and entry fees paid therefor shall be forfeited. The exhibitor shall also be liable to disqualification, and, if a member, to expulsion from the Society.

PIGEONS.

Entry fee: Members, 1/6; Non-Members, 2/6.

A CHAMPIONSHIP CARD AND A TROPHY, valued at £5/5/-, presented by the ROYAL AGRICULTURAL SOCIETY OF VICTORIA for the Best Young Bird in the Fancy Breeds Classes, bred by exhibitor. To be won three times (not necessarily in succession) before being won outright. Winners:—1934 and 1935: A. Wurz. 1936: A. E. Bond. 1937: J. J. Young.

A Reserve Champion Rosette will be awarded to the bird placed second to the champion.

A Champion Ribbon, presented by THE VICTORIAN PIGEON SOCIETY, will be awarded to this year's winner of the above trophy.

CLASS.

1029. CARRIER (black), Cock.

- 1 Claude Hall.
- 2 J. Beaman.
- 3 J. E. Gabel.

- 4 G. Langley.
- 5 Thomas O. Clark.

CLASS.

1030. CARRIER (black), Hen.

- 6 Claude Hall.

- 7 Thomas O. Clark.

CLASS.

1031. CARRIER (dun), Cock.

- 8 J. E. Gabel.
- 9 Walter F. Jesson.

- 10 W. T. Male.

CLASS.

1032. CARRIER (dun), Hen.

- 11 W. T. Male.

CLASS.

1033. CARRIER (any other color), Cock.

- 12 J. E. Gabel.
- 13 Thomas O. Clark.

- 14 F. Crotty.
- 15 W. T. Male.

CLASS.

1034. CARRIER (any other color), Hen.

- 16 J. E. Gabel.
- 17 Thomas O. Clark.

- 18 F. Crotty.

CLASS.

1035. CARRIER (any color), Cock or Hen, young.

- 19 J. E. Gabel.
- 20 Thomas O. Clark.
- 21 Thomas O. Clark.
- 22 Thomas O. Clark.

- 23 T. A. Bird.
- 24 Walter F. Jesson.
- 25 Walter F. Jesson.
- 26 W. T. Male.

CLASS.

1036. DRAGOON (blue or black Chequer), Cock or Hen.

27 J. Beaman.	30 Thomas O. Clark.
28 J. E. Gabel.	31 Thomas O. Clark.
29 Thomas O. Clark.	32 Thomas O. Clark.

CLASS.

1037. DRAGOON (blue bar), Cock or Hen.

33 Thomas O. Clark.	37 Thomas O. Clark.
34 Thomas O. Clark.	38 Thomas O. Clark.
35 Thomas O. Clark.	39 Thomas O. Clark.
36 Thomas O. Clark.	

1038. DRAGOON (any other color), Cock or Hen.

40 Thomas O. Clark.	42 Thomas O. Clark.
41 Thomas O. Clark.	43 Thomas O. Clark.

1039. DRAGOON (any color), Cock or Hen, young.

44 Thomas O. Clark.	46 Thomas O. Clark.
45 Thomas O. Clark.	47 Thomas O. Clark.

1040. SCANDEROON, Cock or Hen.

No entry.

CLASS.

1041. SHOW HOMER (any color), Cock.

48 C. C. Crichton.	51 A. Wurz.
49 A. Wurz.	52 J. S. Shephard.
50 A. Wurz.	53 J. Beaman.

1042. SHOW HOMER (any color), Hen.

54 C. C. Crichton.	56 A. Wurz.
55 A. Wurz.	57 A. Wurz.

1043. SHOW HOMER (any color), Cock or Hen, young.

58 C. C. Crichton.	61 A. Wurz.
59 A. Wurz.	62 J. Beaman.
60 A. Wurz.	

1044. POUTER, Cock or Hen.

63 Wally Eck.

1045. POUTER (Pigmy), blue, silver or mealy, Cock.

64 C. C. Crichton.	67 Mrs. R. T. Woods.
65 C. C. Crichton.	68 Wally Eck.
66 W. Tucker.	69 F. Crotty.

CLASS.

1046. POUTER (Pigmy), blue, silver or mealy, Hen.

70 W. Tucker.	73 F. Crotty.
71 W. Tucker.	74 F. Crotty.
72 Wally Eck.	

1047. POUTER (Pigmy) (any other color), Cock.

75 W. Tucker.	78 Wally Eck.
76 L. C. Jarman.	79 F. Crotty.
77 Wally Eck.	

1048. POUTER (Pigmy) (any other color), Hen.

80 Wilson Bros.	82 L. C. Jarman.
81 W. Tucker.	83 F. Crotty.

CLASS.

1049. POUTER (Pigmy), blue, silver or mealy, Cock or Hen, young.

84 C. C. Crichton.	89 Wally Eck.
85 W. Tucker.	90 Wally Eck.
86 W. Tucker.	91 F. Crotty.
87 L. C. Jarman.	92 F. Crotty.
88 G. Langley.	

1050. POUTER (Pigmy) (any other color), Cock or Hen, young.

93 W. Tucker.	95 L. C. Jarman.
94 W. Tucker.	96 F. Crotty.

1051. POUTER (Brunner) (any color), Cock or Hen.

97 N. T. Hannaford Schafer.	99 Thomas O. Clark.
98 G. Langley.	

CLASS.

1052. JACOBIN (black), Cock.

100 Smyth and Foss.	102 G. E. McDonald.
101 A. Wurz.	103 C. J. Hallowell.

1053. JACOBIN (black), Hen.

104 Smyth and Foss.	106 C. J. Hallowell.
105 A. Wurz.	107 J. J. Young.

1054. JACOBIN (black), Cock or Hen, young.

108 G. E. McDonald.	111 J. J. Young.
109 T. J. Griffiths.	112 F. Crotty.
110 T. J. Griffiths.	113 J. M. Whitley and Son.

CLASS.**1055. JACOBIN (white), Cock or Hen.**

- | | |
|------------------|----------------|
| 114 J. J. Young. | 116 F. Crotty. |
| 115 J. J. Young. | |

CLASS.**1056. JACOBIN (white), Cock or Hen, young.**

- | | |
|----------------------|------------------|
| 117 T. J. Griffiths. | 118 J. J. Young. |
|----------------------|------------------|

1057. JACOBIN (splash), Cock.

- | | |
|---------------------|------------------|
| 119 G. E. McDonald. | 122 J. J. Young. |
| 120 G. Langley. | 123 J. J. Young. |
| 121 J. J. Young. | |

1058. JACOBIN (splash), Hen.

- | | |
|---------------------|------------------|
| 124 G. E. McDonald. | 126 J. J. Young. |
| 125 J. J. Young. | 127 J. J. Young. |

CLASS.**1059. JACOBIN (splash), Cock or Hen, young.**

- | | |
|---------------------|------------------|
| 128 C. C. Crichton. | 132 J. J. Young. |
| 129 G. E. McDonald. | 133 J. J. Young. |
| 130 A. E. Bond. | 134 J. J. Young. |
| 131 L. Wallace. | |

1060. JACOBIN (red), Cock.

- | | |
|-------------------|----------------------------|
| 135 L. C. Jarman. | 139 J. J. Young. |
| 136 J. J. Young. | 140 F. Crotty. |
| 137 J. J. Young. | 141 J. M. Whitley and Son. |
| 138 J. J. Young. | |

1061. JACOBIN (red), Hen.

- | | |
|------------------|------------------|
| 142 J. J. Young. | 144 J. J. Young. |
| 143 J. J. Young. | 145 J. J. Young. |

CLASS.**1062. JACOBIN (red), Cock or Hen, young.**

- | | |
|---------------------|------------------|
| 146 J. S. Shephard. | 150 J. J. Young. |
| 147 G. E. McDonald. | 151 J. J. Young. |
| 148 L. Wallace. | 152 J. J. Young. |
| 149 J. J. Young. | 153 F. Crotty. |

1063. JACOBIN (yellow), Cock.

- | | |
|-------------------|------------------|
| 154 L. C. Jarman. | 156 J. J. Young. |
| 155 J. J. Young. | 157 J. J. Young. |

CLASS.**1064. JACOBIN (yellow), Hen.**

- | | |
|-------------------|----------------------------|
| 158 L. C. Jarman. | 161 J. J. Young. |
| 159 J. J. Young. | 162 F. Crotty. |
| 160 J. J. Young. | 163 J. M. Whitley and Son. |

1065. JACOBIN (yellow), Cock or Hen, young.

- | | |
|------------------|----------------------------|
| 164 J. J. Young. | 166 J. J. Young. |
| 165 J. J. Young. | 167 J. M. Whitley and Son. |

CLASS.**1066. JACOBIN (blue), Cock or Hen.**

- | | |
|----------------|----------------|
| 168 A. Wurz. | 170 F. Crotty. |
| 169 F. Crotty. | |

1067. JACOBIN (blue), Cock or Hen, young.

- | | |
|----------------|----------------|
| 171 F. Crotty. | 173 F. Crotty. |
| 172 F. Crotty. | |

CLASS.**1068. JACOBIN (any other color), Cock.**

- | | |
|-------------------|------------------|
| 174 L. C. Jarman. | 176 J. J. Young. |
| 175 J. J. Young. | |

1069. JACOBIN (any other color), Hen.

- | | |
|-------------------|------------------|
| 177 L. C. Jarman. | 179 J. J. Young. |
| 178 J. J. Young. | 180 F. Crotty. |

1070. JACOBIN (any other color), Cock or Hen, young.**CLASS.**

- | | |
|------------------|----------------------------|
| 181 J. J. Young. | 185 F. Crotty. |
| 182 J. J. Young. | 186 F. Crotty. |
| 183 J. J. Young. | 187 J. M. Whitley and Son. |
| 184 J. J. Young. | |

1071. FANTAIL (white), Cock.

- | | |
|---------------------|-----------------|
| 188 J. W. Bennetts. | 191 A. E. Bond. |
| 189 B. McKinnon. | 192 G. Langley. |
| 190 A. E. Bond. | |

1072. FANTAIL (white), Hen.

- | | |
|-----------------|----------------|
| 193 A. E. Bond. | 195 F. Crotty. |
| 194 A. E. Bond. | |

CLASS.

1073. FANTAIL (white), Cock or Hen, young.

196 J. W. Bennetts.	199 A. E. Bond.
197 C. C. Crichton	200 G. Langley.
198 C. C. Crichton.	

1074. FANTAIL (black), Cock or Hen.

201 J. W. Bennetts.	203 B. McKinnon.
202 B. McKinnon.	

CLASS.

1075. FANTAIL (blue), Cock or Hen.

204 J. W. Bennetts.	206 A. E. Bond.
205 B. McKinnon.	

1076. FANTAIL (red or yellow), Cock or Hen.

207 A. E. Bond.	209 F. Crotty.
208 A. E. Bond.	

1077. FANTAIL (saddle), Cock or Hen.

210 A. E. Bond.	211 F. Crotty.
-----------------	----------------

CLASS.

1078. FANTAIL (black or blue), Cock or Hen, young.

212 J. W. Bennetts.	214 F. Crotty.
213 A. E. Bond.	

1079. FANTAIL (any other color), Cock or Hen.

215 J. W. Bennetts.	218 J. Beaman.
216 B. McKinnon.	219 F. Crotty.
217 A. E. Bond.	

1080. FANTAIL (any other color), Cock or Hen, young.

220 J. W. Bennetts.	222 Noel Roddick.
221 A. E. Bond.	

CLASS.

1081. FANTAIL (lace, any color), Cock or Hen.

223 J. W. Bennetts.	225 B. McKinnon.
224 B. McKinnon.	

1082. MAGPIE (black), Cock.

226 J. S. Shephard.	228 J. J. Young.
227 L. C. Jarman.	229 Roybert Bros.

1083. MAGPIE (black), Hen.

230 L. C. Jarman.	231 C. J. Hallowell.
-------------------	----------------------

1084. MAGPIE (black), Cock or Hen, young.

232 John Lamb.	234 J. J. Young.
233 L. C. Jarman.	

CLASS.

1085. MAGPIE (yellow), Cock or Hen.

235 John Lamb.	239 L. Wallace.
236 John Lamb.	240 Thomas O. Clark.
237 R. T. Woods.	241 Thomas O. Clark.
238 L. C. Jarman.	242 Thomas O. Clark.

1086. MAGPIE (red), Cock or Hen.

243 R. T. Woods.	245 J. S. Shephard.
244 R. T. Woods.	246 L. Wallace.

1087. MAGPIE (red), Cock or Hen, young.

247 John Lamb.	249 Wally Eck.
248 C. J. Hallowell.	

1088. MAGPIE (any other color), Cock or Hen.

250 L. C. Jarman.	251 C. J. Hallowell.
-------------------	----------------------

CLASS.

1089. MAGPIE (any other color), Cock or Hen, young.

252 John Lamb.	255 Wally Eck.
253 John Lamb.	256 Thomas O. Clark.
254 J. S. Shephard.	257 Thomas O. Clark.

1090. NUN (black), Cock.

258 C. C. Crichton.	261 A. Sibbons.
259 A. Sibbons.	262 A. E. Bond.
260 A. Sibbons.	

1091. NUN (black), Hen.

263 C. C. Crichton.	266 A. Sibbons.
264 A. Sibbons.	267 A. E. Bond.
265 A. Sibbons.	

CLASS.**1092. NUN (any other color), Cock.**

- | | |
|---------------------|----------------------------|
| 268 C. C. Crichton. | 271 A. Sibbons. |
| 269 A. Sibbons. | 272 J. M. Whitley and Son. |
| 270 A. Sibbons. | |

1093. NUN (any other color), Hen.

- | | |
|---------------------|-----------------|
| 273 C. C. Crichton. | 276 A. Sibbons. |
| 274 A. Sibbons. | 277 A. E. Bond. |
| 275 A. Sibbons. | |

1094. NUN (any color), Cock or Hen, young.

- | | |
|---------------------|-----------------|
| 278 C. C. Crichton. | 280 A. Sibbons. |
| 279 A. Sibbons. | 281 A. Sibbons. |

1095. ARCHANGEL, Cock or Hen.

- | | |
|------------------|-------------------|
| 282 Claude Hall. | 284 H. R. Welham. |
| 283 J. Beaman. | |

1096. ARCHANGEL, Cock or Hen, young.

- | | |
|----------------|-------------------|
| 285 J. Beaman. | 286 H. R. Welham. |
|----------------|-------------------|

1097. GIMPEL, Cock or Hen.

- | | |
|-------------------|-------------------|
| 287 J. Beaman. | 289 H. R. Welham. |
| 288 H. R. Welham. | 290 H. R. Welham. |

CLASS.**1098. GIMPEL, Cock or Hen, young.**

- | | |
|-------------------|-------------------|
| 291 H. R. Welham. | 293 H. R. Welham. |
| 292 H. R. Welham. | |

1099. TUMBLER (long-faced), red or yellow self, Cock or Hen.

- | | |
|-------------------|-------------------|
| 294 A. R. Kelcey. | 295 A. R. Kelcey. |
|-------------------|-------------------|

1100. TUMBLER (long-faced), black self, Cock or Hen.

- | | |
|------------------|------------------|
| 296 E. Holland. | 299 J. J. Young. |
| 297 J. J. Young. | 300 J. J. Young. |
| 298 J. J. Young. | |

1101. TUMBLER (long-faced), black self, Cock or Hen, young.

- | | |
|------------------|------------------|
| 301 Wally Eck. | 303 J. J. Young. |
| 302 J. J. Young. | 304 J. J. Young. |

1102. TUMBLER (long-faced), white, Cock or Hen.

No entry.

1103. TUMBLER (long-faced), white, Cock or Hen, young.

- | | |
|---------------------|-------------------|
| 305 C. C. Crichton. | 306 H. R. Welham. |
|---------------------|-------------------|

1104. BALDHEAD (black), Cock.

- | | |
|--------------------|----------------------|
| 307 E. T. Hancock. | 312 W. Tucker. |
| 308 E. T. Hancock. | 313 C. J. Hallowell. |
| 309 E. T. Hancock. | 314 G. G. Ingram. |
| 310 Wilson Bros. | 315 G. G. Ingram. |
| 311 Wilson Bros. | |

CLASS.**1105. BALDHEAD (black), Hen.**

- | | |
|--------------------|-------------------|
| 316 E. T. Hancock. | 318 G. G. Ingram. |
| 317 E. T. Hancock. | 319 G. G. Ingram. |

1106. BALDHEAD (black), Cock or Hen, young.

- | | |
|--------------------|----------------------|
| 320 E. T. Hancock. | 324 W. Tucker. |
| 321 E. T. Hancock. | 325 C. J. Hallowell. |
| 322 E. T. Hancock. | 326 G. G. Ingram. |
| 323 Wilson Bros. | |

1107. BALDHEAD (red or yellow), Cock or Hen.

- | | |
|--------------------|-------------------|
| 327 E. T. Hancock. | 331 F. Greaves. |
| 328 E. T. Hancock. | 332 G. G. Ingram. |
| 329 E. T. Hancock. | 333 G. G. Ingram. |
| 330 W. Tucker. | |

CLASS.**1108. BALDHEAD (any other color), Cock or Hen.**

- | | |
|--------------------|-------------------|
| 334 E. T. Hancock. | 337 G. G. Ingram. |
| 335 W. Tucker. | 338 G. G. Ingram. |
| 336 W. Tucker. | |

1109. BALDHEAD (any other color except black), Cock or Hen, young.

- | | |
|--------------------|-------------------|
| 339 E. T. Hancock. | 342 W. Tucker. |
| 340 E. T. Hancock. | 343 G. G. Ingram. |
| 341 W. Tucker. | 344 G. G. Ingram. |

1110. BEARD (short-faced), any color, Cock.

- | | |
|--------------------|--------------------|
| 345 E. T. Hancock. | 347 E. T. Hancock. |
| 346 E. T. Hancock. | |

1111. BEARD (short-faced), any color, Hen.

- | | |
|--------------------|--------------------|
| 348 E. T. Hancock. | 350 E. T. Hancock. |
| 349 E. T. Hancock. | |

CLASS.

1112. BEARD (short-faced), any color, Cock or Hen, young.

351 E. T. Hancock.
352 E. T. Hancock.

353 E. T. Hancock.

CLASS.

1113. BEARD (long-faced), black, Cock.

354 E. T. Hancock.
355 E. T. Hancock.

356 E. T. Hancock.
357 W. Tucker.

1114. BEARD (long-faced), black, Hen.

358 E. T. Hancock.
359 E. T. Hancock.

360 E. T. Hancock.

1115. BEARD (long-faced), black, Cock or Hen, young.

361 E. T. Hancock.
362 E. T. Hancock.

363 E. T. Hancock.

CLASS.

1116. BEARD (long-faced), any other color, Cock.

364 E. T. Hancock.
365 F. Greaves.

366 F. Greaves.

1117. BEARD (long-faced), any other color, Hen.

367 E. T. Hancock.
368 E. T. Hancock.

369 Wilson Bros.

1118. BEARD (long-faced), any other color, Cock or Hen, young.

370 E. T. Hancock.

1119. ALMOND TUMBLER (short-faced), Cock.

371 Claude Hall.
372 E. T. Hancock.
373 E. T. Hancock.

374 H. R. Welham.
375 H. R. Welham.
376 R. Hunter.

1120. ALMOND TUMBLER (short-faced), Hen.

CLASS.

377 Claude Hall.
378 E. T. Hancock.

379 H. R. Welham.

1121. ALMOND TUMBLER (short-faced), Cock or Hen, young.

380 Claude Hall.
381 E. T. Hancock.
382 H. R. Welham.

383 H. R. Welham.
384 H. R. Welham.
385 R. Hunter.

1122. TUMBLER (short-faced), any other color, Cock.

386 Claude Hall.
387 E. T. Hancock.
388 E. T. Hancock.
389 E. T. Hancock.

390 T. Welsh.
391 T. Welsh.
392 G. Langley.

1123. TUMBLER (short-faced), any other color, Hen.

393 Claude Hall.
394 E. T. Hancock.
395 E. T. Hancock.
396 E. T. Hancock.

397 T. Welsh.
398 T. Welsh.
399 G. Langley.
400 H. R. Welham.

CLASS.

1124. TUMBLER (short-faced), any other color, Cock or Hen, young.

401 Claude Hall.
402 E. T. Hancock.
403 E. T. Hancock.
404 E. T. Hancock.

405 T. Welsh.
406 H. R. Welham.
407 H. R. Welham.

1125. TUMBLER (long-faced), muff, Cock, any color.

408 J. M. Whitley and Son.
409 L. Dunbar.

410 L. Dunbar.
411 L. Dunbar.

1126. TUMBLER (long-faced), muff, Hen, any color.

412 E. Holland.
413 J. M. Whitley and Son.
414 L. Dunbar.

415 L. Dunbar.
416 L. Dunbar.

CLASS.

1127. TUMBLER (long-faced), muff, Cock or Hen, young, any color.

417 L. Dunbar.
418 L. Dunbar.

419 L. Dunbar.

1128. HELMET (black), Cock.

420 A. Sibbons.
421 A. Sibbons.

422 A. Sibbons.

1129. HELMET (black), Hen.

423 A. Sibbons.
424 A. Sibbons.

425 A. Sibbons.

1130. HELMET (any other color), Cock.

426 A. Sibbons.
427 A. Sibbons.

428 A. Sibbons.

CLASS.

1131. HELMET (any other color), Hen.

429 A. Sibbons.
430 A. Sibbons.

431 A. Sibbons.

1132. HELMET (any color), Cock or Hen, young.

432 A. Sibbons.
433 A. Sibbons.

434 A. Sibbons.

1133. TIPPLER (High-flying), Cock or Hen.

No entry.

1134. SADDLEBACK (Black Stripe), Cock or Hen.

435 G. G. Ingram.
436 G. G. Ingram.
437 W. Handley.

438 W. Handley.
439 W. Handley.

CLASS.

1135. SADDLEBACK (Black Spot), Cock or Hen.

440 W. Tucker.
441 G. G. Ingram.
442 G. G. Ingram.

443 T. J. Griffiths.
444 T. J. Griffiths.

1136. SADDLEBACK (any other color), Spot or Stripe, Cock or Hen.

445 G. G. Ingram.
446 G. G. Ingram.

447 T. J. Griffiths.

1137. SADDLEBACK (any color), Spot or Stripe, Cock or Hen, young.

448 Smyth and Foss.
449 G. G. Ingram.

450 G. G. Ingram.

CLASS.

1138. TRUMPETER (Russian), self color, Cock.

451 A. Sibbons.
452 A. Sibbons.
453 A. Sibbons.

454 A. Sibbons.
455 N. T. Hannaford Schafer.

1139. TRUMPETER (Russian), self color, Hen.

456 A. Sibbons.
457 A. Sibbons.

458 A. Sibbons.
459 A. Sibbons.

1140. TRUMPETER (Russian), Mottle, Cock.

460 A. Sibbons.
461 A. Sibbons.

462 A. Sibbons.
463 A. Sibbons.

1141. TRUMPETER (Russian), Mottle, Hen.

464 A. Sibbons.
465 A. Sibbons.
466 A. Sibbons.

467 A. Sibbons.
468 N. T. Hannaford Schafer.

CLASS.

1142. TRUMPETER (Russian), Cock or Hen, young.

469 A. Sibbons.
470 A. Sibbons.

471 A. Sibbons.
472 A. Sibbons.

1143. SWALLOW, Cock.

473 N. T. Hannaford Schafer.
474 N. T. Hannaford Schafer.
475 J. M. Whitley and Son.

476 J. M. Whitley and Son.
477 J. M. Whitley and Son.

1144. SWALLOW, Hen.

478 N. T. Hannaford Schafer.
479 N. T. Hannaford Schafer.

480 J. M. Whitley and Son.
481 J. M. Whitley and Son.

1145. SWALLOW, Cock or Hen, young.

482 N. T. Hannaford Schafer.

483 N. T. Hannaford Schafer.

CLASS.

1146. AFRICAN OWL (white), Cock or Hen.

484 C. C. Crichton.
485 C. C. Crichton.

486 T. J. Griffiths.
487 J. J. Young.

1147. AFRICAN OWL (black), Cock.

488 C. C. Crichton.
489 T. J. Griffiths.

490 T. J. Griffiths.

1148. AFRICAN OWL (black), Hen.

491 C. C. Crichton.

1149. AFRICAN OWL (any other color), Cock or Hen.

492 C. C. Crichton.
493 T. J. Griffiths.
494 T. J. Griffiths.
495 T. J. Griffiths.

496 J. J. Young.
497 Mrs. E. Michel.
498 Mrs. E. Michel.
499 W. T. Male.

CLASS.**1150. AFRICAN OWL (any color), Cock or Hen, young.**

500 C. C. Crichton.	504 T. J. Griffiths.
501 C. C. Crichton.	505 J. J. Young.
502 T. J. Griffiths.	506 J. J. Young.
503 T. J. Griffiths.	507 J. J. Young.

1151. ENGLISH OWL (any color), Cock or Hen.

No entry.

CLASS.**1152. BLONDINETTE (any color), Cock.**

508 C. C. Crichton.	513 H. R. Welham.
509 Quigley and Houghton.	514 J. M. Whitley and Son.
510 Quigley and Houghton.	515 J. M. Whitley and Son.
511 T. Welsh.	516 J. M. Whitley and Son.
512 T. Welsh.	517 J. M. Whitley and Son.

1153. BLONDINETTE (any color), Hen.

518 C. C. Crichton.	521 H. R. Welham.
519 Quigley and Houghton.	522 J. M. Whitley and Son.
520 Quigley and Houghton.	523 J. M. Whitley and Son.

1154. BLONDINETTE (any color), Cock or Hen, young.

524 C. C. Crichton.	528 H. R. Welham.
525 Quigley and Houghton.	529 J. M. Whitley and Son.
526 Quigley and Houghton.	530 J. M. Whitley and Son.
527 T. Welsh.	

CLASS.**1155. BLUETTE, Cock or Hen.**

531 H. R. Welham.	532 H. R. Welham.
-------------------	-------------------

1156. BLUETTE, Cock or Hen, young.

533 H. R. Welham.	534 H. R. Welham.
-------------------	-------------------

1157. ORIENTAL (any other variety), Cock.

535 J. M. Whitley and Son.

1158. ORIENTAL (any other variety), Hen.

No entry.

1159. ORIENTAL (any other variety), Cock or Hen, young.

No entry.

1160. TURBIT, Cock or Hen.

536 H. R. Welham.	537 H. R. Welham.
-------------------	-------------------

1161. ICE, Cock or Hen.

538 J. M. Whitley and Son.	539 J. M. Whitley and Son.
----------------------------	----------------------------

1162. ICE, Cock or Hen, young.

540 J. M. Whitley and Son.	541 J. M. Whitley and Son.
----------------------------	----------------------------

CLASS.**1163. ANY OTHER PURE FANCY BREED OR VARIETY, Cock.**
(Breed or variety to be stated on entry form.)

542 Wally Eck (Hollycropper).	544 J. J. Young (Modena).
543 Wally Eck (Modena).	545 J. J. Young (Modena).

1164. ANY OTHER PURE FANCY BREED OR VARIETY, Hen.
(Breed or variety to be stated on entry form.)

546 Wally Eck (Hollycropper).	548 J. J. Young (Modena)
547 J. J. Young (Modena).	

1165. ANY OTHER PURE FANCY BREED OR VARIETY, Cock or Hen, young. (Breed or variety to be stated on entry form.)

549 C. C. Crichton (Modena).	551 J. J. Young (Modena).
550 J. J. Young (Modena).	552 J. J. Young (Modena).

SPECIAL NOTE.

The members of the **MELBOURNE PIGEON IMPROVEMENT SOCIETY** will compete for the Society's Cups and Trophies in the above classes.

For further particulars apply to the Secretary, J. J. Young, 7 Ruabon Road, Toorak, S.E.2.

The members of the **VICTORIAN PIGEON SOCIETY** will compete for the Society's Cups and Trophies in the above classes.

For further particulars apply to the Secretary, G. Lapthorne, 457 Hampton Street, Middle Brighton, S.5.

UTILITY CLASSES.

A CHAMPIONSHIP CARD AND A TROPHY, valued at £5/5/-, presented by the ROYAL AGRICULTURAL SOCIETY OF VICTORIA, for Best Young Bird in the Utility Classes, bred by exhibitor. To be won three times (not necessarily in succession), before being won outright. Winners.—1935: C. N. Latchford. 1936: J. C. Hunt. 1937: C. N. Latchford.

A Reserve Champion Rosette will be awarded to the bird placed second to the Champion.

A Champion Ribbon, presented by THE VICTORIAN PIGEON SOCIETY, will be awarded to this year's winner of the above trophy.

CLASS.

1166. CARNEAU (red), Cock.

553 S. L. Jones.	557 C. N. Latchford.
554 C. N. Latchford.	558 C. N. Latchford.
555 C. N. Latchford.	559 C. N. Latchford.
556 C. N. Latchford.	560 C. N. Latchford.

1167. CARNEAU (red), Hen.

561 C. N. Latchford.	564 C. N. Latchford.
562 C. N. Latchford.	566 C. N. Latchford.
563 C. N. Latchford.	567 C. N. Latchford.

1168. CARNEAU (red and white), Cock.

568 N. S. Fretwell and Son.	571 C. N. Latchford.
569 C. N. Latchford.	572 C. N. Latchford.
570 C. N. Latchford.	573 G. A. Holdsworth.

CLASS.

1169. CARNEAU (red and white), Hen.

574 C. N. Latchford.	576 C. N. Latchford.
575 C. N. Latchford.	577 C. N. Latchford.

1170. CARNEAU (red or yellow), Rosewing, Cock.

578 C. N. Latchford.	580 C. N. Latchford.
579 C. N. Latchford.	581 C. N. Latchford.

1171. CARNEAU (red or yellow), Rosewing, Hen.

582 C. N. Latchford.	584 C. N. Latchford.
583 C. N. Latchford.	585 C. N. Latchford.

NOTE.—In Rosewing Classes, white feathers, other than on the wings, will disqualify.

CLASS.

1172. CARNEAU (red or yellow), Rosewing, Cock or Hen, rung 1937-38.

586 C. N. Latchford.	587 C. N. Latchford.
----------------------	----------------------

1173. CARNEAU (red), Cock, rung 1937-38.

588 C. N. Latchford.	592 C. N. Latchford.
589 C. N. Latchford.	593 C. N. Latchford.
590 C. N. Latchford.	594 C. N. Latchford.
591 C. N. Latchford.	

1174. CARNEAU (red), Hen, rung 1937-38.

595 N. T. Hannaford Schafer.	599 C. N. Latchford.
596 C. N. Latchford.	600 C. N. Latchford.
597 C. N. Latchford.	601 C. N. Latchford.
598 C. N. Latchford.	602 C. N. Latchford.

CLASS.

1175. CARNEAU (red and white), Cock, rung 1937-38.

603 C. N. Latchford.	604 C. N. Latchford.
----------------------	----------------------

1176. CARNEAU (red and white), Hen, rung 1937-38.

605 C. N. Latchford.	606 C. N. Latchford.
----------------------	----------------------

1177. CARNEAU (yellow), Cock.

607 C. N. Latchford.	611 C. N. Latchford.
608 C. N. Latchford.	612 C. N. Latchford.
609 C. N. Latchford.	613 C. N. Latchford.
610 C. N. Latchford.	

1178. CARNEAU (yellow), Hen.

614 C. N. Latchford.	618 C. N. Latchford.
615 C. N. Latchford.	619 C. N. Latchford.
616 C. N. Latchford.	620 C. N. Latchford.
617 C. N. Latchford.	

CLASS.

1179. CARNEAU (yellow and white), Cock.

621 C. N. Latchford.

623 C. N. Latchford.

622 C. N. Latchford.

624 C. N. Latchford.

1180. CARNEAU (yellow and white), Hen.

625 C. N. Latchford.

627 C. N. Latchford.

626 C. N. Latchford.

628 C. N. Latchford.

CLASS.

1181. CARNEAU (yellow), Cock, rung 1937-38.

629 C. N. Latchford.

631 C. N. Latchford.

630 C. N. Latchford.

632 C. N. Latchford.

1182. CARNEAU (yellow), Hen, rung 1937-38.

633 N. T. Hannaford Schafer.

637 C. N. Latchford.

634 C. N. Latchford.

638 C. N. Latchford.

635 C. N. Latchford.

639 C. N. Latchford.

636 C. N. Latchford.

640 C. N. Latchford.

CLASS.

1183. CARNEAU (yellow and white), Cock, rung 1937-38.

641 C. N. Latchford.

1184. CARNEAU (yellow and white), Hen, rung 1937-38.

642 C. N. Latchford.

1185. CARNEAU (black), Cock or Hen.

643 S. L. Jones.

644 S. L. Jones.

1186. CARNEAU (black), Cock or Hen, rung 1937-38.

645 G. H. Holdsworth.

1187. CARNEAU (white), Cock or Hen.

646 C. N. Latchford.

651 C. N. Latchford.

647 C. N. Latchford.

652 C. N. Latchford.

648 C. N. Latchford.

653 W. T. Male.

649 C. N. Latchford.

654 W. T. Male.

650 C. N. Latchford.

CLASS.

1188. CARNEAU (white), Cock or Hen, rung 1937-38.

655 C. N. Latchford.

658 C. N. Latchford.

656 C. N. Latchford.

659 W. T. Male.

657 C. N. Latchford.

660 W. T. Male.

1189. CARNEAU (any other color), Cock.

661 S. L. Jones.

662 C. N. Latchford.

1190. CARNEAU (any other color), Hen.

663 N. S. Fretwell and Son.

664 C. N. Latchford.

1191. CARNEAU (any other color), Cock or Hen, rung 1937-38.

665 C. N. Latchford.

666 C. N. Latchford.

1192. MONDAINE, Cock.

667 W. G. Barnett.

1193. MONDAINE, Hen.

668 W. G. Barnett.

1194. MONDAINE, Cock or Hen, rung 1937-38.

669 W. G. Barnett.

670 W. G. Barnett.

1195. WHITE KING, Cock.

671 L. J. McIntyre.

676 J. C. Hunt.

672 N. S. Fretwell and Son.

677 W. S. Webster.

673 S. L. Jones.

678 J. C. Hunt.

674 W. S. Webster.

679 G. H. Holdsworth.

675 J. C. Hunt.

CLASS.

1196. WHITE KING, Hen.

680 L. J. McIntyre.

685 J. C. Hunt.

681 N. S. Fretwell and Son.

686 J. C. Hunt.

682 S. L. Jones.

687 W. S. Webster.

683 W. S. Webster.

688 J. C. Hunt.

684 L. J. McIntyre.

689 G. H. Holdsworth.

CLASS.

1197. WHITE KING, Cock, rung 1937-38.

690 L. J. McIntyre.

695 J. C. Hunt.

691 N. S. Fretwell and Son.

696 W. S. Webster.

692 S. L. Jones.

697 J. C. Hunt.

693 L. J. McIntyre.

698 J. C. Hunt.

694 W. S. Webster.

699 J. C. Hunt.

CLASS.

1198. WHITE KING, Hen, rung 1937-38.

700 L. J. McIntyre.

704 J. C. Hunt.

701 W. S. Webster.

705 J. C. Hunt.

702 J. C. Hunt.

706 J. C. Hunt.

703 L. J. McIntyre.

707 W. S. Webster.

PATENTS & TRADE MARKS

GEORGE A. U'REN, PATENT ATTORNEY,

"Henty House," 499 Little Collins St. (near William St.), Melbourne.

PIGEONS.

497

CLASS.

1199. SILVER OR BLUE KING, Cock.

708 N. S. Fretwell and Son.

709 S. L. Jones.

710 G. H. Holdsworth.

711 N. S. Fretwell and Son.

712 S. L. Jones.

713 S. L. Jones.

CLASS.

1200. SILVER OR BLUE KING, Hen.

714 N. S. Fretwell and Son.

715 S. L. Jones.

1201. SILVER OR BLUE KING, Cock or Hen, rung 1937-38.

716 N. S. Fretwell and Son.

CLASS.

1202. RUNT, Cock.

No entry.

1203. RUNT, Hen.

No entry.

1204. RUNT, Cock or Hen, rung 1937-38.

No entry.

CLASS.

1205. MONTAUBAN, Cock or Hen.

717 Stanton's Squab Farm.

718 Stanton's Squab Farm.

719 W. G. Barnett.

720 W. G. Barnett.

1206. MONTAUBAN, Cock or Hen, rung 1937-38.

721 W. G. Barnett.

722 W. G. Barnett.

1207. MALTESE (white), Cock.

723 Stanton's Squab Farm.

724 Stanton's Squab Farm.

725 Stanton's Squab Farm.

726 Stanton's Squab Farm.

1208. MALTESE (white), Hen.

727 Stanton's Squab Farm.

728 Stanton's Squab Farm.

729 Stanton's Squab Farm.

730 Stanton's Squab Farm.

CLASS.

1209. MALTESE (white), Cock or Hen, rung 1937-38.

731 Stanton's Squab Farm.

1210. MALTESE (blue or silver), Cock or Hen.

732 Stanton's Squab Farm.

733 Stanton's Squab Farm.

734 Stanton's Squab Farm.

735 Stanton's Squab Farm.

736 Stanton's Squab Farm.

737 Stanton's Squab Farm.

738 Stanton's Squab Farm.

1211. MALTESE (blue or silver), Cock or Hen, rung 1937-38.

739 Stanton's Squab Farm.

1212. MALTESE (black, red, dun or yellow), Cock or Hen.

740 Stanton's Squab Farm.

741 Stanton's Squab Farm.

CLASS.

1213. MALTESE (any other color), Cock or Hen.

742 Stanton's Squab Farm.

743 Stanton's Squab Farm.

744 Stanton's Squab Farm.

745 Stanton's Squab Farm.

746 Stanton's Squab Farm.

747 Stanton's Squab Farm.

748 Stanton's Squab Farm.

CLASS.

1214. MALTESE (any other color), Cock or Hen, rung 1937-38.

No entry.

1215. HUNGARIAN (any color), Cock.

749 Stanton's Squab Farm.

750 Stanton's Squab Farm.

1216. HUNGARIAN (any color), Hen.

751 Stanton's Squab Farm.

752 Stanton's Squab Farm.

“ELMSHURST,” Imported Direct from the Elmshurst Tea Garden, Ceylon.

Sole Agents:
New Zealand Loan & Mercantile Agency Co. Ltd., Melbourne.

498

PIGEONS.

CLASS.

1217. HUNGARIAN (any color), Cock or Hen, rung 1937-38.

753 Stanton's Squab Farm.

CLASS.

1218. UTILITY CARNEAU, Cock.

754 C. N. Latchford.

755 C. N. Latchford.

756 C. N. Latchford.

757 C. N. Latchford.

758 C. N. Latchford.

759 C. N. Latchford.

760 C. N. Latchford.

CLASS.

1219. UTILITY CARNEAU, Hen.

761 C. N. Latchford.

762 C. N. Latchford.

763 C. N. Latchford.

764 C. N. Latchford.

765 C. N. Latchford.

766 C. N. Latchford.

767 C. N. Latchford.

CLASS.

1220. PAIR OF UTILITY PIGEONS (any variety).

768 W. S. Webster.

769 C. N. Latchford.

770 C. N. Latchford.

771 C. N. Latchford.

772 C. N. Latchford.

773 C. N. Latchford.

774 C. N. Latchford.

775 C. N. Latchford.

CLASS.

1221. ANY OTHER UTILITY BREED OR VARIETY, Cock or Hen. (State breed or variety on entry form.)

No entry.

Squabs to be brought in on Tuesday morning, 27th September, plucked, with heads on.

CLASS.

1222. PAIR OF SQUABS (any variety), 4 to 5 weeks old.

776 W. G. Barnett.

A CHAMPIONSHIP CARD AND TROPHY, valued at £5/5/-, presented by the ROYAL AGRICULTURAL SOCIETY OF VICTORIA, for Best Young Bird in the Homer Classes, bred by exhibitor. To be won three times (not necessarily in succession) before being won outright. Winners:—1933, A. Dingle; 1934, Carrodus Bros.; 1935, Herbert Ford; 1936, L. J. Stout; 1937, Herbert Ford.

A Reserve Champion Rosette will be awarded to the bird placed second to the Champion.

A Champion Ribbon, presented by THE VICTORIAN PIGEON SOCIETY, will be awarded for the Best Young Bird in the Homer Classes, bred by exhibitor.

CLASS.

1223. BLUE BARRED WORKING HOMER, Cock.

777 C. N. Gove.

778 G. Down.

779 Master J. Ponting.

780 C. N. Latchford.

781 Thomas O. Clark.

782 G. Down.

783 Roybert Bros.

787 Herbert Ford.

785 Paul Dwyer.

CLASS.

1224. BLUE BARRED WORKING HOMER, Hen.

786 G. Down.

787 W. J. McCarthy.

788 C. N. Latchford.

789 L. Slattery.

790 G. Down.

791 Thomas O. Clark.

792 Herbert Ford.

CLASS.

1225. BLUE BARRED WORKING HOMER, Cock or Hen, Young.

793 G. Down.

794 Thomas O. Clark.

795 Roybert Bros.

796 Herbert Ford.

797 G. Down.

789 Herbert Ford.

1226. BARRED WORKING HOMER (any other color), Cock.

799 G. Down.

800 Thomas O. Clark.

801 Herbert Ford.

1227. BARRED WORKING HOMER (any other color), Hen.

802 L. Slattery.

803 Thomas O. Clark.

804 Herbert Ford.

If you are wise—protect your eyes. Have them examined regularly
ALFRED NOTT PTY. LTD.
 T. and G. Building, Cr. Collins and Russell Streets.

PIGEONS.

499

CLASS.

1228. BLUE OR BLACK CHEQUER WORKING HOMER, Cock.

805 G. Down.	809 Herbert Ford.
806 C. N. Latchford.	810 Herbert Ford.
807 Thomas O. Clark.	811 Herbert Ford.
808 Thomas O. Clark.	812 Paul Dwyer.

1229. BLUE OR BLACK CHEQUER WORKING HOMER, Hen.

813 G. Down.	818 C. N. Latchford.
814 Master B. Perry.	819 Thomas O. Clark.
815 C. N. Latchford.	820 Herbert Ford.
816 Thomas O. Clark.	821 Herbert Ford.
817 G. Down.	822 Herbert Ford.

CLASS.

1230. BLUE OR BLACK CHEQUER WORKING HOMER, Cock, young.

823 G. Down.	827 Herbert Ford.
824 Miss E. M. Hynd.	828 Herbert Ford.
825 Thomas O. Clark.	829 Herbert Ford.
826 Thomas O. Clark.	830 Master J. Ponting.

1231. BLUE OR BLACK CHEQUER WORKING HOMER, Hen, young.

831 C. N. Gove.	834 W. J. McCarthy.
832 G. Down.	835 C. N. Latchford.
833 Master J. Ponting.	836 Thomas O. Clark.

CLASS.

1232. RED OR RED CHEQUER WORKING HOMER, Cock.

837 C. N. Gove.	841 Herbert Ford.
838 W. J. McCarthy.	842 Herbert Ford.
839 L. Slattery.	843 Paul Dwyer.
840 Thomas O. Clark.	

1233. RED OR RED CHEQUER WORKING HOMER, Hen.

844 G. Down.	846 Herbert Ford.
845 L. Slattery.	

1234. RED OR RED CHEQUER WORKING HOMER, Cock or Hen, young.

847 C. N. Gove.	852 C. N. Latchford.
848 G. Down.	853 Roybert Bros.
849 Master J. Ponting.	854 Herbert Ford.
850 C. N. Latchford.	855 Herbert Ford.
851 G. Down.	

CLASS.

1235. ANY OTHER COLOR WORKING HOMER, Cock.

856 C. N. Latchford.	860 Herbert Ford.
857 F. H. Anderson.	861 Herbert Ford.
858 F. H. Anderson.	862 Herbert Ford.
859 F. H. Anderson.	

1236. ANY OTHER COLOR WORKING HOMER, Hen.

863 C. N. Gove.	868 L. Slattery.
864 G. Down.	869 Herbert Ford.
865 S. L. Jones.	870 Herbert Ford.
866 C. N. Gove.	871 Herbert Ford.
867 G. Down.	

CLASS.

1237. ANY OTHER COLOR WORKING HOMER, Cock, young.

872 C. N. Gove.	878 F. H. Anderson.
873 G. Down.	879 F. H. Anderson.
874 C. N. Latchford.	880 F. H. Anderson.
875 L. Slattery.	881 Herbert Ford.
876 C. N. Gove.	882 Herbert Ford.
877 J. J. Young.	883 Herbert Ford.

1238. ANY OTHER COLOR WORKING HOMER, Hen, young.

884 L. Slattery.	887 F. H. Anderson.
885 E. W. Harkom.	888 Herbert Ford.
886 J. J. Young.	

CLASS.

1239. WORKING HOMER (any color), Cock or Hen.—Bird must have flown 100 miles or over in a recognised club match; certificate of performance to be produced at time of entry.

889 G. Down.	891 C. N. Latchford.
890 S. L. Jones.	892 G. Down.

Index to Exhibitors in Pigeon Section

- Anderson, F. H., 113 Murray-street, Caulfield, S.E.8, 857, 858, 859, 878, 879, 880, 887.
- Barnett, W. G., 41 Argyle-street, Moonee Ponds, W.4, 667, 668, 669, 670, 719, 720, 721, 722, 776.
- Beaman, J., 3 Glazebrook-street, Ballarat, 2, 27, 53, 62, 218, 283, 285, 287.
- Bennetts, J. W., 50 George-street, Ballarat, 188, 196, 201, 204, 212, 215, 220, 223.
- Bird, T. A., 32 Fitzwilliam-street, Kew, E.4, 23.
- Bond, A. E., 124 Humffray-street North, Ballarat East, 130, 190, 191, 193, 194, 199, 206, 207, 208, 210, 213, 217, 221, 262, 267, 277.
- Clark, Thomas O., Mountain Highway, Bayswater, 5, 7, 13, 17, 20, 21, 22, 29, 30, 31, 32, 33, 34, 35, 36, 37, 38, 39, 40, 41, 42, 43, 44, 45, 46, 47, 99, 240, 241, 242, 256, 257, 781, 791, 794, 800, 803, 807, 808, 816, 819, 825, 826, 836, 840.
- Crichton, C. C., "Kilburnie," The Rock, N.S.W., 48, 54, 58, 64, 65, 84, 128, 197, 198, 258, 263, 268, 273, 278, 305, 484, 485, 488, 491, 492, 500, 501, 508, 518, 524, 549.
- Crotty, F., 32 Fitzwilliam-street, Kew, E.4, 14, 18, 69, 73, 74, 79, 83, 91, 92, 96, 112, 116, 140, 153, 162, 169, 170, 171, 172, 173, 180, 185, 186, 195, 209, 211, 214, 219.
- Down, G., Scarborough P.O., South Coast, N.S.W., 778, 782, 786, 790, 793, 797, 799, 805, 813, 817, 823, 832, 844, 848, 851, 864, 867, 873, 889, 892.
- Dunbar, L., 57 Clyde-street, Northcote, N.17, 409, 410, 411, 414, 415, 416, 417, 418, 419.
- Dwyer, Paul, 26 Berry-street, Coburg, 785, 812, 843.
- Eck, Wally, Albury Hotel, Albury, 63, 68, 72, 77, 78, 89, 90, 249, 255, 301, 542, 543, 546.
- Ford, Herbert, 20 Dalny-road, Murrumbena, 784, 792, 796, 798, 801, 804, 809, 810, 811, 820, 821, 822, 827, 828, 829, 841, 842, 846, 854, 855, 860, 861, 862, 869, 870, 871, 881, 882, 883, 888.
- Fretwell, N. S., State Savings Bank, Caulfield South, 568, 663, 672, 681, 691, 708, 711, 714, 716.
- Gabel, J. E., c/o H. T. Seymour Pty. Ltd., Marrickville, N.S.W., 3, 8, 12, 16, 19, 28.
- Gove, C. N., 43 Lumeah-road, Caulfield, S.E.7, 777, 831, 837, 847, 863, 866, 872, 876.
- Greaves, F., 34 Pearson-street, West Brunswick, 331, 365, 366.
- Griffiths, T. J., 301 Tyler-street, Preston, N.18, 109, 110, 117, 443, 444, 447, 486, 489, 490, 493, 494, 495, 502, 503, 504.
- Hall, Claude, 107 Kooyong-road, Caulfield, 1, 6, 282, 371, 377, 380, 386, 393, 401.
- Hallowell, C. J., 45 Hider-street, Warrnambool, 103, 106, 231, 248, 251, 313, 325.
- Hancock, E. T., Rob Roy Lofts, Henry-street, Croydon Park, S.A., 307, 308, 309, 316, 317, 320, 321, 322, 327, 328, 329, 334, 339, 340, 345, 346, 347, 348, 349, 350, 351, 352, 353, 354, 355, 356, 358, 359, 360, 361, 362, 363, 364, 367, 368, 370, 372, 373, 378, 381, 387, 388, 389, 394, 395, 396, 402, 403, 404.
- Handley, W., 78 Emo-road, East Malvern, 437, 438, 439.
- Harkom, E. W., 91 Keele-street, Collingwood, 885.
- Holdsworth, G. H., 37 Allison-road, Elsternwick, S.4, 573, 645, 679, 689, 710.
- Holland, E., Peel-street, Maryborough, 296, 412.
- Hunt, J. C., 528 Whitehorse-road, Mitcham, 675, 676, 678, 685, 686, 688, 695, 697, 698, 699, 702, 704, 705, 706.
- Hunter, R., 57 Moreland-street, Footscray, W.11, 376, 385.
- Hynd, Miss E. M., 108 Garsed-street, Bendigo, 824.
- Ingram, G. G., 36 Dickens-street, St. Kilda, 314, 315, 318, 319, 326, 332, 333, 337, 338, 343, 344, 435, 436, 441, 442, 445, 446, 449, 450.
- Jarman, L. C., 28 Erina-street, Launceston, Tas., 76, 82, 87, 95, 135, 154, 158, 174, 177, 227, 230, 233, 238, 250.

- Jesson, Walter F., Berwick P.O., 9, 24, 25.
- Jones, S. L., "Tyabb," 9 Long-street, Elsternwick, S.4, 553, 643, 644, 661, 673, 682, 692, 709, 712, 713, 715, 865, 890.
- Kelcy, A. R., Chandler-road, Noble Park, 294, 295.
- Lamb, John, Speers Point, Boolaroo, N.S.W., 232, 235, 236, 247, 252, 253.
- Langley, G., 313 Ligar-street, Ballarat, 4, 88, 98, 120, 192, 200, 392, 399.
- Latchford, C. N., 24 Jessamine-ave., Prahran, S.1, 554, 555, 556, 557, 558, 559, 560, 561, 562, 563, 564, 565, 566, 567, 569, 570, 571, 572, 574, 575, 576, 577, 578, 579, 580, 581, 582, 583, 584, 585, 586, 587, 588, 589, 590, 591, 592, 593, 594, 596, 597, 598, 599, 600, 601, 602, 603, 604, 605, 606, 607, 608, 609, 610, 611, 612, 613, 614, 615, 616, 617, 618, 619, 620, 621, 622, 623, 624, 625, 626, 627, 628, 629, 630, 631, 632, 634, 635, 636, 637, 638, 639, 640, 641, 642, 646, 647, 648, 649, 650, 651, 652, 655, 656, 657, 658, 662, 664, 665, 666, 754, 755, 756, 757, 758, 759, 760, 761, 762, 763, 764, 765, 766, 767, 769, 770, 771, 772, 773, 774, 775, 780, 788, 806, 815, 818, 835, 850, 852, 856, 874, 891.
- McCarthy, W. J., 5 Grandview-grove, Upper Hawthorn, E.3, 787, 834, 838.
- McDonald, G. E., Box 30, Mount Gambier, S.A., 102, 108, 119, 124, 129, 147.
- McIntyre, L. J., 38 Fairholm-grove, Camberwell, E.6, 671, 680, 684, 690, 693, 700, 703.
- McKinnon, B., 1 Little Ryrie-street, Geelong, 189, 202, 203, 205, 216, 224, 225.
- Male, W. T., 8 Boxshall-street, Brighton, S.5, 10, 11, 15, 26, 499, 653, 654, 659, 660.
- Michel, Mrs. E., 164 Argyle-street, Fitzroy, 497, 498.
- Perry, Master B., Albert-street, Dandenong, 814.
- Ponting, Master J., 274 Timor-street, Warrnambool, 779, 830, 833, 849.
- Quigley and Houghton, 72 Carrington-street, Adelaide, S.A., 509, 510, 519, 520, 525, 526.
- Roddick, Noel, 40 Highfield-road, Canterbury, E.7, 222.
- Roybert Bros., 2 Madden-street, Essendon North, W.5, 229, 783, 795, 853.
- Schafer, N. T., Hannaford, 248 Queen's-parade, Clifton Hill, 97, 455, 468, 473, 474, 478, 479, 482, 483, 595, 633.
- Shephard, J. S., 119 Baylis-street, Wagga, N.S.W., 52, 146, 226, 245, 254.
- Sibbons, A., 33 Uxbridge-street, Kensington Park, S.A., 259, 260, 261, 264, 265, 266, 269, 270, 271, 274, 275, 276, 279, 280, 281, 420, 421, 422, 423, 424, 425, 426, 427, 428, 429, 430, 431, 432, 433, 434, 451, 452, 453, 454, 456, 457, 458, 459, 460, 461, 462, 463, 464, 465, 466, 467, 469, 470, 471, 472.
- Slattery, L., 189 Bridge-street, Bendigo, 789, 802, 839, 845, 868, 875, 884.
- Smyth and Foss, 98 Bridge-street, Ballarat, 100, 104, 448.
- Stanton's Squab Farm, North-road, Reservoir, N.19, 717, 718, 723, 724, 725, 726, 727, 728, 729, 730, 731, 732, 733, 734, 735, 736, 737, 738, 739, 740, 741, 742, 743, 744, 745, 746, 747, 748, 749, 750, 751, 752, 753.
- Tucker, W., 42 Olive-street, Prospect, S.A., 66, 70, 71, 75, 81, 85, 86, 93, 94, 312, 324, 330, 335, 336, 341, 342, 357, 440.
- Wallace, L., Box 34, Footscray, 131, 148, 239, 246.
- Webster, W. S., 55 O'Grady-street, Albert Park, S.C.6, 674, 677, 683, 687, 694, 696, 701, 707, 768.
- Welham, H. R., 16 Wigton-street, Ascot Vale, W.2, 284, 286, 288, 289, 290, 291, 292, 293, 306, 374, 375, 379, 382, 383, 384, 400, 406, 407, 513, 521, 528, 531, 532, 533, 534, 536, 537.
- Welsh, T., 4 Cameron-street, Ballarat, 390, 391, 397, 398, 405, 511, 512, 527.
- Whitley, J. M., and Son, Bundoora-parade, Braeside, via Mordialloc, S.12, 113, 141, 163, 167, 187, 272, 408, 413, 475, 476, 477, 480, 481, 514, 515, 516, 517, 522, 523, 529, 530, 535, 538, 539, 540, 541.
- Wilson Bros., 29 Cramer-street, Warrnambool, 80, 310, 311, 323, 369.
- Woods, R. T., 33 Jenning-street, Colac West, 237, 243, 244.
- Woods, Mrs. R. T., 33 Jenning-street, Colac West, 67.
- Wurz, A., Belgrave, 49, 50, 51, 55, 56, 57, 59, 60, 61, 101, 105, 168.
- Young, J. J., 7 Ruabon-road, Toorak, S.E.2, 107, 111, 114, 115, 118, 121, 122, 123, 125, 126, 127, 132, 133, 134, 136, 137, 138, 139, 142, 143, 144, 145, 149, 150, 151, 152, 155, 156, 157, 159, 160, 161, 164, 165, 166, 175, 176, 178, 179, 181, 182, 183, 184, 228, 234, 297, 298, 299, 300, 302, 303, 304, 487, 496, 505, 506, 507, 544, 545, 547, 548, 550, 551, 552, 877, 886.

Section 43—Budgerigars, Canaries and Cage Birds.

Judges:

Steward: FRED. C. SMITH, Esq.

Part 1.—Budgerigars—C. H. A. LIENAU, Esq.

Part 2.—Canaries and Cage Birds—THOMAS COX, Esq.

For the convenience of intending exhibitors, the office will be open for the reception of entries till 9.30 p.m. on Thursday and Friday evenings, 18th and 19th August.

Entries must be made on forms supplied by the Society, and will only be received subject to the Rules and Regulations of the Society.

Exhibits must be the bona fide property of the exhibitor at time of entry.

No bird may be entered in more than one class, and birds entered in wrong classes will not be judged and the entry fees will be forfeited.

Entry fee, 1/-. Prizes in each class will be:—First, 5/- and 40 per cent. of entry fees; Second, 2/6 and 20 per cent. of entry fees; Third, Card and 10 per cent. of entry fees. (See particulars of Special Prizes and Trophies at end of Section.)

Budgerigars must be delivered to the Superintendent at the Pigeon Pavilion on the Show Grounds not later than 9 p.m. on Wednesday, 21st September. Canaries, Finches and Cage Birds must be delivered not later than 9 p.m. on Thursday, 22nd September. Country and interstate exhibitors may make arrangements with the Society to receive their birds and return them after the Show.

Exhibitors must provide suitable cages for their birds—standard, if possible. Gummed labels to be affixed thereto will be supplied by the Society.

No bird suffering from any disease will be allowed to be exhibited.

Judging of Budgerigars will be commenced at 9 a.m. on Thursday, 22nd September, and, with the exception of those engaged by the Society, no person will be admitted to the Pavilion on that day. Judging of Canaries, Finches and Cage Birds will be commenced at 9 a.m. on Friday, 23rd September. The Pavilion will be open to the public from the conclusion of judging until 10 p.m. on Friday, 23rd September, and from 9 a.m. until 9.45 p.m. on Saturday, 24th September.

During the Show the birds will be in the custody of the Society, and must not be touched or handled by the owner or any person, on any pretence whatever, without the permission of the Superintendent.

Exhibitors will not be permitted to remove their birds before 10 p.m. on Saturday, 24th September.

The Society will arrange for a competent person to feed and otherwise attend to the birds, and caretakers will be on duty in the Pavilion night and day during the currency of the Show.

The greatest care will be taken of the exhibits, but the Society will not be responsible for any accident, mistake, loss or damage, from whatever cause arising, the exhibits being at the sole risk of the exhibitor. In case of the death of any exhibit, the same shall be certified by the Veterinary Surgeon or his deputy.

Exhibitors of birds which are protected or kept under permit must produce their permit when called upon to do so. The Society does not accept any responsibility in this matter. Entries can only be accepted on this condition.

Birds that have been tampered with or improperly dealt with in any way shall be disqualified, and entry fees paid therefor shall be forfeited. The exhibitor shall also be liable to disqualification, and, if a member, to expulsion from the Society.

BUDGERIGARS.

(The standard for Budgerigars shall be that adopted by the English Budgerigar Society and the Australasian Budgerigar Council.)

LADIES' CLASSES.

Exhibits must be the bona fide property of the exhibitor at time of entry.

CLASS.**1240. LIGHT GREEN, DARK GREEN or OLIVE, Cock or Hen.**

- | | |
|---------------------|----------------------|
| 1 Mrs. J. E. Smith. | 3 Mrs. Mary Bennett. |
| 2 Mrs. F. E. Fader. | 4 Mrs. V. Howard. |

1241. LIGHT YELLOW, DARK YELLOW or OLIVE YELLOW, Cock or Hen.

- | | |
|---------------------|---------------------|
| 5 Mrs. R. Perrett. | 7 Mrs. S. Harrison. |
| 6 Mrs. S. Harrison. | 8 Mrs. V. Howard. |

1242. SKY BLUE, COBALT or MAUVE, Cock or Hen.

- | | |
|----------------------|-----------------------|
| 9 Mrs. R. Perrett. | 11 Mrs. Mary Bennett. |
| 10 Mrs. F. E. Fader. | 12 Mrs. V. Howard. |

1243. WHITE SKY BLUE, WHITE COBALT or WHITE MAUVE, Cock or Hen.

- 13 Mrs. F. E. Fader.

CLASS.**1244. GREYWING (Light Green, Dark Green or Olive), Cock or Hen.**

- | | |
|---------------------|--------------------|
| 14 Mrs. R. Perrett. | 15 Mrs. V. Howard. |
|---------------------|--------------------|

1245. GREYWING (Sky Blue, Cobalt or Mauve), Cock or Hen.

- | | |
|----------------------|-----------------------|
| 16 Mrs. R. Perrett. | 19 Mrs. L. V. Empson. |
| 17 Mrs. S. Harrison. | 20 Mrs. V. Howard. |
| 18 Miss V. Head. | |

1246. CINNAMON WING (any color), Cock or Hen.

- | | |
|----------------------|----------------------|
| 21 Mrs. F. E. Fader. | 22 Mrs. F. E. Fader. |
|----------------------|----------------------|

1247. CLEARWING (Yellow Wing or White Wing), Cock or Hen.

- | | |
|----------------------|-----------------------|
| 23 Mrs. A. A. Brown. | 27 Mrs. J. E. Smith. |
| 24 Mrs. R. Perrett. | 28 Mrs. L. V. Empson. |
| 25 Mrs. S. Harrison. | 29 Mrs. Mary Bennett. |
| 26 Miss V. Head. | |

JUVENILE CLASSES.

Open to children attending any School in Victoria. Exhibits must be the bona fide property of the exhibitor at time of entry.

CLASS.**1248. LIGHT GREEN, DARK GREEN or OLIVE, Cock or Hen.**

- | | |
|----------------------------|----------------------------|
| 30 Miss Lorraine Brewster. | 33 Master Thomas Dutton. |
| 31 Master Jack Smith. | 34 Master Ronnie B. Baker. |
| 32 Master Ray Long. | |

1249. LIGHT YELLOW, DARK YELLOW or OLIVE YELLOW, Cock or Hen.

- | | |
|---------------------|----------------------------|
| 35 Master Ray Long. | 37 Master Ramon A. Empson. |
| 36 Master J. Sharp. | |

CLASS.**1250. SKY BLUE, COBALT or MAUVE, Cock or Hen.**

- | | |
|--------------------------|----------------------------|
| 38 Master Jack Smith. | 41 Master J. Sharp. |
| 39 Master Ray Long. | 42 Master Ronnie B. Baker. |
| 40 Master Thomas Dutton. | |

1251. WHITE SKY BLUE, WHITE COBALT or WHITE MAUVE, Cock or Hen.

- | | |
|--------------------------|----------------------------|
| 43 Master Jack Smith. | 46 Master J. Sharp. |
| 44 Master Ray Long. | 47 Master Ronnie B. Baker. |
| 45 Master Thomas Dutton. | |

NOVICE CLASSES.

No person may enter in Classes 1252 to 1259 who has won a first prize in any Class at an open Show for Budgerigars held prior to 1st August, 1938. Exhibits must be the bona fide property of the exhibitor at time of entry.

CLASS.

1252. LIGHT GREEN, DARK GREEN or OLIVE, Cock or Hen.

48 Master Ronnie B. Baker.

49 Clive Brewster.

1253. LIGHT YELLOW, DARK YELLOW or OLIVE YELLOW, Cock or Hen.

50 Mrs. R. Morley.

1254. SKY BLUE, COBALT or MAUVE, Cock or Hen.

51 Master Ronnie B. Baker.

1255. WHITE SKY BLUE, WHITE COBALT or WHITE MAUVE, Cock or Hen.

52 Master J. Sharp.

1256. GREYWING (Light Green, Dark Green or Olive), Cock or Hen.

53 Mrs. R. Morley.

54 Mrs. R. Morley.

1257. GREYWING (Sky Blue, Cobalt or Mauve), Cock or Hen.

55 Master J. Sharp.

1258. CINNAMON WING (any color), Cock or Hen.

No entry.

1259. CLEARWING (Yellow Wing or White Wing), Cock or Hen.

56 T. C. Ferris.

58 Mrs. R. Morley.

57 Mrs. R. Morley.

YOUNG BIRD CLASSES.—Open to All.

(All Birds in Classes 1260 to 1274 must possess an unbroken cap.)

CLASS.

1260. LIGHT GREEN. DARK GREEN or OLIVE, Cock or Hen.

59 H. R. Setford.

62 J. Dutton.

60 S. Friedman.

63 Mrs. V. Howard.

61 S. Friedman.

1261. LIGHT YELLOW, Cock or Hen.

64 S. Friedman.

1262. DARK YELLOW or OLIVE YELLOW, Cock or Hen.

65 J. G. Beers.

68 F. A. Buchanan.

66 H. R. Setford.

69 F. A. Buchanan.

67 S. Friedman.

70 V. E. Howard.

1263. SKY BLUE, COBALT or MAUVE, Cock or Hen.

71 H. R. Setford.

75 W. E. Long.

72 S. Friedman.

76 E. C. Millott.

73 S. Friedman.

77 Mrs. V. Howard.

74 S. Friedman.

78 Mrs. J. S. Bayley.

CLASS.

1264. YELLOW WING (Green), Cock or Hen.

79 James Fanning.

83 W. H. Vines.

80 Mrs. S. Harrison.

84 F. A. Buchanan.

81 H. R. Setford.

85 V. E. Howard.

82 W. H. Vines.

1265. WHITE WING (Blue), Cock or Hen.

86 T. C. Ferris.

89 W. E. Long.

87 T. C. Ferris.

90 F. A. Buchanan.

88 H. R. Setford.

1266. WHITE SKY BLUE, WHITE COBALT or WHITE MAUVE, Cock or Hen.

91 Mrs. R. Perrett.

95 F. A. Buchanan.

92 H. R. Setford.

96 E. C. Millott.

93 S. Friedman.

97 Mrs. V. Howard.

94 W. E. Long.

1267. ALBINO, Cock or Hen.

98 R. Jones.

100 S. Friedman.

99 S. Friedman.

CLASS.

1268. LUTINO, Cock or Hen.

101 R. Jones.

102 S. Friedman.

CLASS.

1269. GREYWING (Light Green, Dark Green or Olive), Cock or Hen.

103 James Fanning.

105 H. R. Setford.

104 H. R. Setford.

106 V. E. Howard.

1270. GREYWING (Sky Blue, Cobalt or Mauve), Cock or Hen.

107 Mrs. R. Perrett.

111 F. A. Buchanan.

108 H. R. Setford.

112 F. A. Buchanan.

109 H. R. Setford.

113 V. E. Howard.

110 H. R. Setford.

114 Mrs. J. S. Bayley.

1271. CINNAMON WING (Light Green, Dark Green or Olive), Cock or Hen.

115 W. H. Vines.

118 S. Friedman.

116 S. Friedman.

119 E. C. Millott.

117 S. Friedman.

1272. CINNAMON WING (Sky Blue, Cobalt or Mauve), Cock or Hen.

120 S. Friedman.

122 S. Friedman.

121 S. Friedman.

1273. GREYS (any color), Cock or Hen.

123 Mrs. J. S. Bayley.

1274. ANY OTHER COLOR, Cock or Hen.

No entry.

OLD BIRD CLASSES.—Open to All.

CLASS.

1275. LIGHT GREEN, Cock or Hen.

124 Mrs. R. Perrett.

129 W. H. Vines.

125 J. G. Beers.

130 R. Jones.

126 James Fanning.

131 S. Friedman.

127 H. R. Setford.

132 Mrs. V. Howard.

128 J. E. Smith.

1276. DARK GREEN, Cock or Hen.

133 James Fanning.

139 R. Jones.

134 H. R. Setford.

140 S. Friedman.

135 H. R. Setford.

141 E. Austin.

136 W. H. Vines.

142 T. P. Jones.

137 T. W. Blanshard.

143 Mrs. V. Howard.

138 R. Jones.

1277. OLIVE, Cock or Hen.

144 Mrs. A. A. Brown.

148 S. Friedman.

145 H. R. Setford.

149 E. Austin.

146 R. Jones.

150 Mrs. V. Howard.

147 R. Jones.

CLASS.

1278. LIGHT YELLOW, Cock or Hen.

151 W. Williams.

153 R. Jones.

152 Mrs. S. Harrison.

154 R. Jones.

1279. DARK YELLOW, Cock or Hen.

155 E. Austin.

1280. OLIVE YELLOW, Cock or Hen.

156 S. Friedman.

158 V. E. Howard.

157 W. E. Long.

1281. SKY BLUE, Cock or Hen.

159 H. R. Setford.

164 S. Friedman.

160 J. E. Smith.

165 S. Friedman.

161 T. W. Blanshard.

166 Joseph Bennett.

162 R. Jones.

167 T. P. Jones.

163 R. Jones.

168 Mrs. J. S. Bayley.

1282. COBALT, Cock or Hen.

169 J. G. Beers.

172 S. Friedman.

170 J. E. Smith.

173 J. Dutton.

171 S. Friedman.

174 Mrs. V. Howard.

1283. MAUVE, Cock or Hen.

175 T. W. Blanshard.

176 S. Friedman.

1284. YELLOW WING LIGHT GREEN, Cock or Hen.

177 Mrs. S. Harrison.

182 R. Jones.

178 H. R. Setford.

183 S. Friedman.

179 W. H. Vines.

184 V. E. Howard.

180 W. H. Vines.

185 R. L. Johnston.

181 T. W. Blanshard.

186 Mrs. J. S. Bayley.

CLASS.**1285. YELLOW WING DARK GREEN, Cock or Hen.**

- | | |
|--------------------|------------------------|
| 187 T. C. Ferris. | 191 T. W. Blanshard. |
| 188 W. Williams. | 192 R. Jones. |
| 189 H. R. Setford. | 193 S. Friedman. |
| 190 W. H. Vines. | 194 Mrs. J. S. Bayley. |

1286. YELLOW WING OLIVE, Cock or Hen.

- | | |
|-------------------|-----------------|
| 195 T. C. Ferris. | 197 W. E. Long. |
| 196 S. Friedman. | |

1287. WHITE WING SKY BLUE, Cock or Hen.

- | | |
|-----------------------|---------------|
| 198 Mrs. A. A. Brown. | 201 R. Jones. |
| 199 J. G. Beers. | 202 R. Jones. |
| 200 W. H. Vines. | |

CLASS.**1288. WHITE WING COBALT, Cock or Hen.**

- | | |
|-----------------------|------------------|
| 203 Mrs. A. A. Brown. | 205 R. Jones. |
| 204 W. H. Vines. | 206 S. Friedman. |

1289. WHITE WING MAUVE, Cock or Hen.

- | | |
|-------------------|-----------------------|
| 207 T. C. Ferris. | 208 Mrs. A. A. Brown. |
|-------------------|-----------------------|

1290. WHITE BLUE, Cock or Hen.

- | | |
|-----------------------|-------------------|
| 209 Mrs. A. A. Brown. | 211 V. E. Howard. |
| 210 R. Jones. | |

1291. WHITE COBALT, Cock or Hen.

- | | |
|-----------------------|------------------|
| 212 Mrs. A. A. Brown. | 214 S. Friedman. |
| 213 R. Jones. | |

CLASS.**1292. WHITE MAUVE, Cock or Hen.**

- | | |
|-----------------------|-------------------|
| 215 Mrs. A. A. Brown. | 219 W. E. Long. |
| 216 Mrs. R. Perrett. | 220 J. Dutton. |
| 217 R. Jones. | 221 V. E. Howard. |
| 218 S. Friedman. | |

1293. ALBINO, Cock or Hen.

- | | |
|-----------------------|------------------|
| 222 Mrs. F. E. Fader. | 224 S. Friedman. |
| 223 R. Jones. | 225 S. Friedman. |

1294. LUTINO, Cock or Hen.

- | | |
|---------------|------------------|
| 226 R. Jones. | 227 S. Friedman. |
|---------------|------------------|

1294a. GREYWING, LIGHT GREEN (50 per cent. Body Color), Cock or Hen.

- | | |
|--------------------|-------------------|
| 228 W. Williams. | 231 J. Dutton. |
| 229 H. R. Setford. | 232 V. E. Howard. |
| 230 S. Friedman. | 233 R. Jones. |

CLASS.**1295. GREYWING DARK GREEN (50 per cent. Body Color), Cock or Hen.**

- | | |
|--------------------|-------------------|
| 234 H. R. Setford. | 235 V. E. Howard. |
|--------------------|-------------------|

1296. GREYWING OLIVE (50 per cent. Body Color), Cock or Hen.

- | |
|------------------|
| 236 S. Friedman. |
|------------------|

1297. GREYWING SKY BLUE (50 per cent. Body Color), Cock or Hen.

- | | |
|--------------------|-------------------|
| 237 H. R. Setford. | 239 V. E. Howard. |
| 238 S. Friedman. | |

1298. GREYWING COBALT (50 per cent. Body Color), Cock or Hen.

- | | |
|--------------------|-------------------|
| 240 H. R. Setford. | 242 V. E. Howard. |
| 241 S. Friedman. | |

1299. GREYWING MAUVE (50 per cent. Body Color), Cock or Hen.

- | | |
|--------------------|------------------------|
| 243 H. R. Setford. | 245 Mrs. J. S. Bayley. |
| 244 R. Jones. | |

1300. GREYWING LIGHT GREEN (Normal Body Color), Cock or Hen.

- | | |
|----------------------|-------------------|
| 246 Mrs. R. Perrett. | 248 R. Jones. |
| 247 H. R. Setford. | 249 V. E. Howard. |

1301. GREYWING DARK GREEN (Normal Body Color), Cock or Hen.

- | | |
|--------------------|-------------------|
| 250 H. R. Setford. | 253 S. Friedman. |
| 251 R. Jones. | 254 V. E. Howard. |
| 252 S. Friedman. | |

1302. GREYWING OLIVE (Normal Body Color), Cock or Hen.

- | |
|-------------------|
| 255 V. E. Howard. |
|-------------------|

CLASS.

1303. GREYWING SKY BLUE (Normal Body Color), Cock or Hen.

- | | |
|-----------------------|------------------------|
| 256 W. Williams. | 260 R. Jones. |
| 257 J. G. Beers. | 261 S. Friedman. |
| 258 Mrs. S. Harrison. | 262 V. E. Howard. |
| 259 R. Jones. | 263 Mrs. J. S. Bayley. |

1304. GREYWING COBALT (Normal Body Color), Cock or Hen.

- | | |
|--------------------|------------------------|
| 264 J. G. Beers. | 267 R. Jones. |
| 265 H. R. Setford. | 268 Joseph Bennett. |
| 266 R. Jones. | 269 Mrs. J. S. Bayley. |

1305. GREYWING MAUVE (Normal Body Color), Cock or Hen.

- | | |
|----------------------|------------------------|
| 270 H. R. Setford. | 273 S. Friedman. |
| 271 T. W. Blanshard. | 274 T. P. Jones. |
| 272 R. Jones. | 275 Mrs. J. S. Bayley. |

1306. CINNAMON WING (Light Green, Dark Green or Olive), Cock or Hen.

- | | |
|-----------------------|------------------|
| 276 H. R. Setford. | 279 R. Jones. |
| 277 Mrs. F. E. Fader. | 280 S. Friedman. |
| 278 R. Jones. | |

CLASS.

1307. CINNAMON WING (Sky Blue, Cobalt or Mauve), Cock or Hen.

- | | |
|-----------------------|---------------------|
| 281 Mrs. F. E. Fader. | 283 R. L. Johnston. |
| 282 S. Friedman. | |

1308. GREYS (any color), Cock or Hen.

- | | |
|-----------------------|------------------|
| 284 Mrs. S. Harrison. | 286 W. H. Vines. |
| 285 Mrs. S. Harrison. | |

1309. ANY OTHER COLOR, Cock or Hen.

- | | |
|------------------|---------------------|
| 287 W. H. Vines. | 289 F. A. Buchanan. |
| 288 R. Jones. | |

1310. PAIR, same color (any color), Cock and Hen.

- | | |
|--------------------|---------------------|
| 290 H. R. Setford. | 293 S. Friedman. |
| 291 W. H. Vines. | 294 Joseph Bennett. |
| 292 R. Jones. | |

1311. TEAM, Four Birds, all of one sex (any color). To be shown in team cages.

- | | |
|------------------|------------------|
| 295 W. H. Vines. | 297 S. Friedman. |
| 296 R. Jones. | |

SPECIAL PRIZES AND TROPHIES.

(Only birds entered in ordinary Classes eligible to compete. No special entry necessary.)

BEST BUDGERIGAR IN SHOW.—Challenge Trophy, valued at 25 guineas, presented by THE PROPRIETORS OF "THE SUN NEWS-PICTORIAL," MELBOURNE. The successful exhibitor each year will receive a small trophy, the Society's Champion Rosette and Card to commemorate the award.

BEST BUDGERIGAR IN SHOW, bred, rung and owned by exhibitor, who must be a financial member of any recognised Society in Australia. Special labels will be supplied, which must be attached to the cage of each bird eligible for this trophy.—Trophy, valued at £9/9/-, presented by THE METROPOLITAN BUDGERIGAR AND CAGE BIRD SOCIETY OF VICTORIA, and the Society's Special Card and Ribbon.

BEST BUDGERIGAR IN LADIES' CLASSES.—Trophy, valued at £2/2/- (to be selected by the winner), and the Society's Special Card and Ribbon.

BEST BUDGERIGAR IN JUVENILE CLASSES.—Trophy, valued at £1/1/- (to be selected by the winner), and the Society's Special Card and Ribbon.

BEST BUDGERIGAR IN NOVICE CLASSES.—Trophy, valued at £2/2/- (to be selected by the winner), and the Society's Special Card and Ribbon.

CLASS.

1336. TRUE PAIR OF FOREIGN FINCHES (any variety), Cock and Hen.

438 D. Seddon.
 439 F. H. Head.
 440 T. W. Blanshard.

441 Mrs. F. E. Fader.
 442 W. B. Green.
 443 H. Heath.

CLASS.

1337. COLLECTION OF 6 VARIETIES OF FOREIGN FINCHES.

444 D. Seddon.

445 W. Paisley.

PARROTS.**1338. BEST AUSTRALIAN TALKING BIRD.**

446 Miss E. Cubbin.

447 W. George Stancombe.

1339. SULPHUR-CRESTED COCKATOO (Australian).

448 Miss E. Cubbin.

450 Miss Norma L. Collisson.

449 Miss E. Cubbin.

1340. BLUE-EYED CORELLA.

451 Miss E. Cubbin.

1341. GALAH.

452 Miss E. Cubbin.

1342. LORIKEET (any variety).

No entry.

1343. PARRAKEET (any variety).

No entry.

1344. ROSELLA (Common).

453 Miss E. Cubbin.

455 F. Greaves.

454 Miss Norma L. Collisson.

1345. COCKATIEL.

456 F. Greaves.

1346. FOREIGN PARROT (any variety).

No entry.

1347. LORY (any variety).

457 Miss E. Cubbin.

458 Mrs. L. Date.

1348. FOREIGN LOVEBIRDS (any variety).

No entry.

MISCELLANEOUS.

CLASS.

1349. AUSTRALIAN BIRD (any variety other than Parrot or Finch).

459 W. B. Green.

1350. FOREIGN BIRD, Large (other than Parrot or Finch).

460 D. Seddon.

464 E. C. Millott.

461 T. W. Blanshard.

465 H. Heath.

462 H. I. Fader.

466 Mrs. W. B. Green.

463 G. A. Davis.

1351. KOOKABURRA.

No entry.

SPECIAL PRIZES AND TROPHIES.

(Only birds entered in ordinary Classes eligible to compete. No special entry necessary.)

BEST AUSTRALIAN BIRD IN SHOW.—Trophy, valued at £3/3/- (to be selected by the winner), to be won twice by the same exhibitor, not necessarily in succession; and the Society's Special Card and Ribbon. Winners:—1935, Donald Seddon; 1936, Miss Hazel Wood. 1937, E. Bennett.

BEST FOREIGN BIRD IN SHOW.—Trophy, valued at £3/3/- (to be selected by the winner), to be won twice by the same exhibitor, not necessarily in succession; and the Society's Special Card and Ribbon. Winners:—1935, Mrs. F. E. Fader; 1936, Miss Hazel Wood. 1937, G. A. Davis.

BEST AUSTRALIAN FINCH.—Trophy, valued at £1/1/- (to be selected by the winner), and the Society's Special Card and Ribbon.

BEST BRITISH FINCH.—Trophy, valued at £1/1/- (to be selected by the winner), and the Society's Special Card and Ribbon.

BEST FOREIGN FINCH.—Trophy, valued at £1/1/- (to be selected by the winner), and the Society's Special Card and Ribbon.

Index to Exhibitors in Budgerigars and Cage Bird Sections

- Anderson, A. J., 41 White-street, Alphington, N.20, 351, 390.
 Austin, E., 8 Alfred-street, Footscray, 141, 149, 155.
 Baker, Master Ronnie B., 55 Hyde-street, Footscray, W.11, 34, 42, 47, 48, 51.
 Baker, T. D., 145 Fulham-road, Alphington, 344, 374, 381.
 Bayley, Mrs. J. S., "Kooringa," 40 Barker's-road, Hawthorn, E.2, 78, 114, 123, 168, 186, 194, 245, 263, 269, 275.
 Beers, J. G., No. 1 Victoria-street, South Geelong, 65, 125, 169, 199, 257, 264.
 Bennett, E., 639 Heidelberg-road, Alphington, 302, 317, 318, 322, 328, 340, 341, 350, 357, 399, 400, 401, 402, 418, 419, 420, 421, 422, 423, 424, 436.
 Bennett, Joseph, 6 John-street, Glenferrie, E.2, 166, 268, 294.
 Bennett, Mrs. Mary, 6 John-street, Glenferrie, E.2, 3, 11, 29.
 Beveridge, J., 35 Asling-street, West Preston, 309, 313.
 Black, A., 1 Charles-street, Ascot Vale, W.2, 333, 395.
 Black, Master Pat, 1 Charles-street, Ascot Vale, W.2, 306, 345.
 Blanshard, T. W., 207 Orrong-road, East St. Kilda, S.2, 137, 161, 175, 181, 191, 271, 315, 321, 339, 347, 355, 366, 387, 388, 392, 405, 440, 461.
 Blizzard, R., 552 Heidelberg-road, Alphington, 329, 342, 358, 407, 425, 426.
 Brewster, Clive, 8 Oberon-avenue, Hawthorn East, 49.
 Brewster, Miss Lorraine, 8 Oberon-avenue, Hawthorn East, 30.
 Brown, Mrs. A. A., 8 Mangarra-road, Canterbury, E.7, 23, 144, 198, 203, 208, 209, 212, 215.
 Buchanan, F. A., 4 Thomas-street, East Brunswick, 68, 69, 84, 90, 95, 111, 112, 289.
 Cameron, Miss Flora, 10 Orrong-crescent, Camberwell, E.6, 301.
 Collisson, Miss Norma L., Bena-street, Yarraville, W.13, 450, 454.
 Cubbin, Miss E., 38 Mirams-street, Ascot Vale, 446, 448, 449, 451, 452, 453, 457.
 Date, Mrs. L., 29 St. Helen's-road, Hawthorn, 458.
 Davis, G. A., 54 Martin-street, Thornbury, N.17, 349, 389, 406, 463.
 Dutton, J., Spotswood, 62, 173, 220, 231.
 Dutton, Thomas, Spotswood, 33, 40, 45.
 Empson, Mrs. L. V., 187 Glenlyon-road, East Brunswick, 19, 28.
 Empson, Master Ramon A., 187 Glenlyon-road, East Brunswick, 37.
 Fader, Mrs. F. E., 15 Balaclava-road, East St. Kilda, 2, 10, 13, 21, 22, 222, 277, 281, 416, 417, 441, 535.
 Fader, H. I., 15 Balaclava-road, East St. Kilda, 316, 327, 348, 356, 371, 372, 376, 462.
 Fanning, James, 180 Peel-street, North Kew, 79, 103, 126, 133.
 Ferris, T. C., 30 Faircroft-avenue, Glen Iris, S.E.6, 56, 86, 87, 187, 195, 207.
 Foley, T. S., 21 Eva-street, Malvern, 300, 305, 373, 380.
 Friedman, S., Toorak-road, South Camberwell, E.6, 60, 61, 64, 67, 72, 73, 74, 93, 99, 100, 101, 116, 117, 118, 120, 121, 122, 131, 140, 148, 156, 164, 165, 171, 172, 176, 183, 193, 196, 206, 214, 218, 224, 225, 227, 230, 236, 238, 241, 252, 253, 261, 273, 280, 282, 293, 297.
 Greaves, F., 34 Pearson-street, West Brunswick, 455, 456.
 Green, W. B., 19 Park-street, Elsternwick, S.4, 331, 360, 367, 383, 393, 409, 442, 459.
 Green, Mrs. W. B., 19 Park-street, Elsternwick, S.4, 323, 379, 394, 403, 427, 431, 466.

It is particularly requested that exhibitors will write their names and addresses on the reverse side of the address label, and also mention Class number, names of the variety of the wheat in each bag, so that their exhibits may be identified.

Wheat which, in the opinion of the judge, has been "mill dressed" or polished, or from which the brush is absent, will be disqualified.

In classes where the varieties are specified such varieties only are eligible for competition.

Red grained wheats are not eligible to compete in the following classes, except in Class 1361.

GRAIN.

NOVICE CLASS.

CLASS.

1352. GHURKA, RANEE 4H, RANEE or FREE GALLIPOLI (1 bushel). Open to competitors who have not won a first prize for Wheat at any previous Melbourne Royal Show.—Prizes: £5; £3; £2; £1. Entry fee 6/-. Members 4/-.

- 1 W. G. Rodda, "Ghurka," grown at Tarranyurk, soil medium mallee, seed 85 lbs., yield 33 bus., 70 acres cultivated; manure 100 lbs. super. Rainfall 14 in., during growth 5½ in.
- 2 Thomas Crawford, "Ghurka," grown at Tatura, soil red, seed 70 lbs., yield 19 bus., 15 acres cultivated; manure 85 lbs. Commonwealth super. Rainfall 15 in., during growth 7 in.
- 3 E. C. Kirsch, "Ghurka," grown in Birchip district, soil medium mallee, seed 45 lbs., yield 30 bus., 90 acres cultivated; manure 80 lbs. 22 per cent. super. Annual rainfall 14 in., during growth 8.13 in.
- 4 A. W. Wilson, "Ghurka," grown at Tatura, soil —, seed 80 lbs., yield 18 bus., 18 acres cultivated; manure 90 lbs. Pivot. Rainfall 8.10 in.
- 5 R. V. Quick, "Ghurka," grown at Angip, soil red loam, seed 75 lbs., yield 33 bus., 600 acres cultivated; manure 80 lbs. Pivot. Rainfall during growth 7.11 in.
- 6 Sylvanus E. Paynter, "Ranee 4H," grown at Wharparilla, soil red plain, seed 70 to 75 lbs., yield 27 bus., 80 acres cultivated; manure 95 lbs. Commonwealth super. Annual rainfall 17 in., during growth 7.74 in.
- 7 O. P. Pietsch, "Ranee 4H," grown at Kewell North, soil black, seed 70 lbs., yield 33 bus., 100 acres cultivated; manure 75 lbs. Pivot. Annual rainfall 16 in., during growth 7.07 in.

SPECIAL CLASS FOR MALLEE DISTRICT.

CLASS.

1353. GHURKA, RANEE 4H, RANEE, SEPOY, FREE GALLIPOLI, NARAWA, RAJAH or BENCUBBIN (1 bushel), grown in the Counties of Millewa, Weeah, Karkarooc or Tatchera.—Prizes: £5; £3; £1. Entry fee 6/-. Members 4/-.

- 8 R. G. Shipp, "Ranee 4H," grown at Normanville, soil sandy loam, seed 65 lbs., yield 26 bus., 200 acres cultivated; manure 100 lbs. super. Rainfall 13-14 in., during growth 4.25 in.

OPEN CLASSES.

CLASS.

1354. GHURKA, RANEE 4H or RANEE (1 bushel).—Prizes: £6; £4; £3; £2; £1. Entry fee 6/-. Members 4/-.

- 9 H. Formby, "Ranee 4H," grown at Wunghnu, soil grey loam, seed 70 lbs., yield 33 bus., 52 acres cultivated; manure 95 lbs. Pivot. Annual rainfall 13.81 in., during growth 8 in.
- 10 C. Bennett, "Ghurka," grown at Dookie, red soil, seed 75 lbs., yield 30 bus., 120 acres cultivated; manure 112 lbs. Pivot super. Annual rainfall 11.83 in., during growth 6 in.
- 11 R. G. Shipp, "Ranee 4H," grown at Normanville, soil sandy loam, seed 65 lbs., yield 26 bus., 200 acres cultivated; manure 100 lbs. super. Annual rainfall 13-14 in., during growth 4.25 in.
- 12 Andrew Crawford, "Ranee," grown at Tatura, soil red loam, seed 70 lbs., yield 26 bus., 25 acres cultivated; manure 90 lbs. 22 per cent. super Pivot. Annual rainfall 11.82 in., during growth 7.81 in.
- 13 G. J. Glatz, "Ghurka," grown at Dimboola, soil sandy loam, seed 80 lbs., yield 30 bus., 100 acres cultivated; manure 100 lbs. Commonwealth super. Annual rainfall 17.06 in., during growth 9.29 in.
- 14 A. W. Wilson, "Ghurka," grown at Tatura, soil —, seed 80 lbs., yield 18 bus., 18 acres cultivated; manure 90 lbs. Pivot. Rainfall 8.10 in.

BEHIND FARMING SUCCESS!

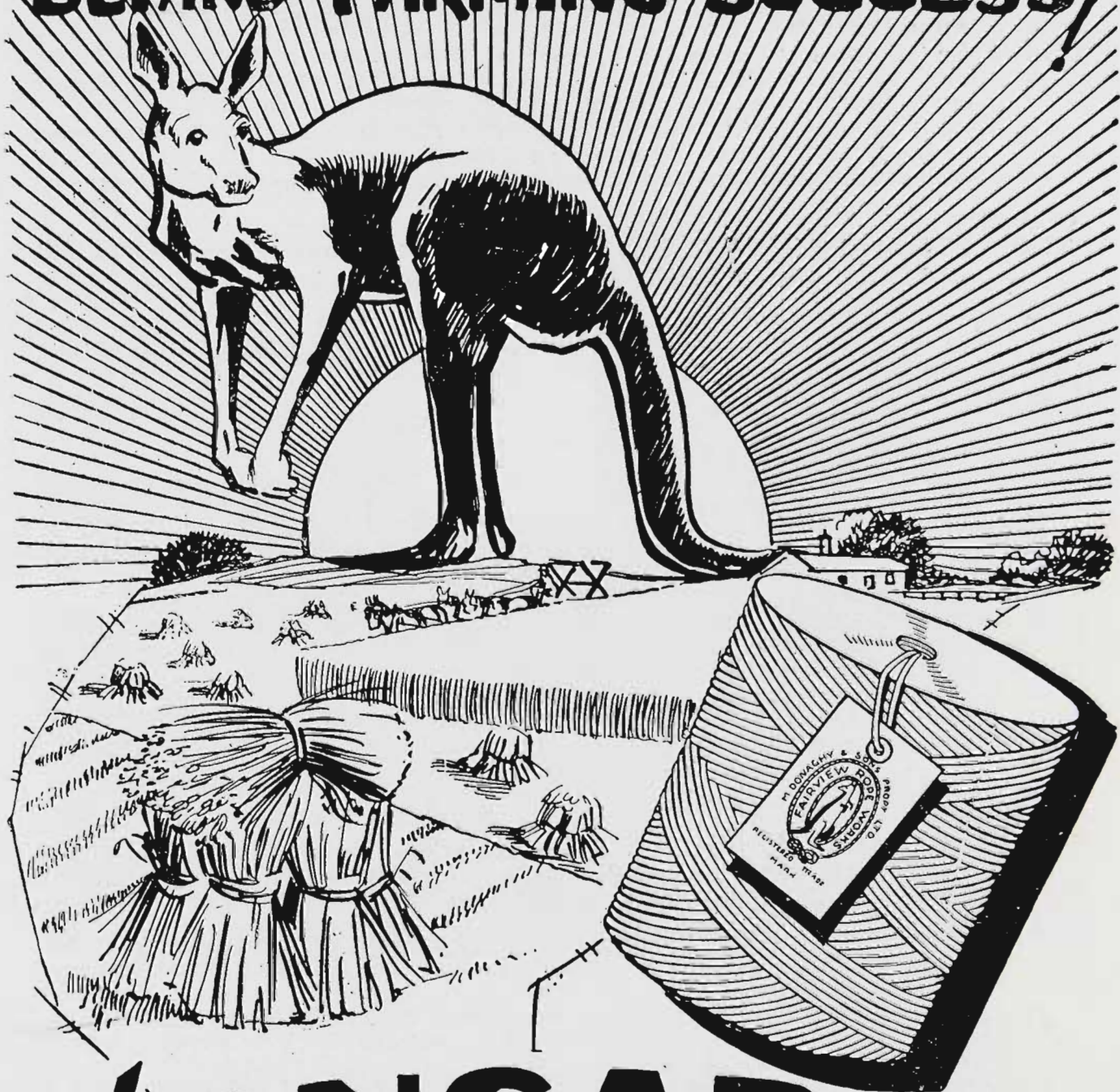

KANGAROO

BRAND

BINDER TWINE

M. DONAGHY & SONS PTY. LTD.
GEELONG, MELBOURNE, SYDNEY, ADELAIDE.

- 15 A. R. Moulton, "Ranee 4H," grown at Berrigan, N.S.W., soil red loam, seed 50 lbs., yield 24 bus., 25 acres cultivated; manure 56 lbs. Cresco 22 per cent. super. Annual rainfall 11.70 in., during growth 7.21 in.
- 16 R. V. Quick, "Ghurka," grown at Angip, soil red loam, seed 75 lbs., yield 33 bus., 600 acres cultivated; manure 80 lbs. Pivot. Rainfall during growth 7.11 in.
- 17 W. Angus Mactier, "Ghurka," grown at Tatura, soil red loam, seed 90 lbs., yield 30 bus., 25 acres cultivated; manure 90 lbs. Pivot. Annual rainfall 12 in.
- 18 John W. Eade, "Ranee 4H," grown at Euchareena, soil chocolate loam, seed 48 lbs., yield 41 bus., 4 acres cultivated; manure 70 lbs. 22 per cent. Shirley's super. Rainfall 27in., during growth 12.03 in.
- 19 J. and D. Mactier, "Ghurka," grown at Caniambo, soil red loam, seed 80 lbs., yield 18 bus., 10 acres cultivated; manure 90 lbs. Pivot 22 per cent. Annual rainfall 14.71 in., during growth 10.53 in.

CLASS.

1355. STRONG WHEAT: Pusa or Comeback (1 bushel).—Prizes: £5; £3; £1. Entry fee 6/-, Members 4/-.

- 20 H. Formby, "Comeback," grown at Wunghnu, soil light red loam, seed 65 lbs., yield 21 bus., 15 acres cultivated; manure 95 lbs. Pivot. Annual rainfall 13.81 in., during growth, 8 in.
- 21 H. Formby, "Pusa 4," grown at Wunghnu, soil light red loam, seed 65 lbs., yield 32 bus., 20 acres cultivated; manure 95 lbs. Pivot. Annual rainfall 13.81 in., during growth 8 in.
- 22 C. Bennett, "Comeback," grown at Dookie, red soil, seed 75 lbs., yield 27 bus., 8 acres cultivated; manure 112 lbs. Pivot super. Annual rainfall 11.83 in., during growth 6 in.
- 23 A. R. Morton, "Pusa 4," grown at Berrigan, N.S.W., soil red loam, seed 50 lbs., yield 15 bus., 30 acres cultivated; manure 56 lbs. Cresco 22 per cent. super. Annual rainfall 11.70 in., during growth, 7.21 in.
- 24 John W. Eade, "Pusa 4," grown at Euchareena, soil chocolate loam, seed 54 lbs., yield 37 bus., 20 acres cultivated; manure 70 lbs. 22 per cent. Shirley's super. Annual rainfall 27in., during growth 12.03 in.
- 25 David Mactier, "Pusa," grown at Tatura, soil red loam, seed 75 lbs., yield 15 bus., 10 acres cultivated; manure 112 lbs. 22 per cent. Pivot. Annual rainfall 21 in., during growth 7.10 in.

CLASS.

1356. MEDIUM STRONG WHEAT: Baldmin, Dundee, Gular, Ford, Baringa, Florence, Quality, Wardfir, Minister, Bobs, Union, Perfection or Hard Federation (1 bushel).—Prizes: £5; £3; £1. Entry fee 6/-, Members 4/-.

- 26 H. Formby, "Wardfir," grown at Wunghnu, soil grey loam, seed 70 lbs., yield 24 bus., 18 acres cultivated; manure 103 lbs. Pivot. Annual rainfall 13.81 in., during growth 8 in.
- 27 M. Flood, "Dundee," grown at Toolamba, soil light loam, seed 80 lbs., yield 30 bus., 150 acres cultivated; manure 70 lbs. Pivot. Annual rainfall 19.46 in.
- 28 Andrew Crawford, "Dundee," grown at Tatura, soil red loam, seed 70 lbs., yield 24 bus., 28 acres cultivated; manure 90 lbs. 22 per cent. Pivot super. Annual rainfall 11.82 in., during growth 7.81 in.
- 29 G. J. Glatz, "Quality," grown at Dimboola, soil sandy loam, seed 70 lbs., yield 21 bus., 10 acres cultivated; manure 100 lbs. Commonwealth super. Annual rainfall 17.06 in., during growth 9.29 in.
- 30 W. Angus Mactier, "Hard Federation," grown at Tatura, soil red loam, seed 90 lbs., yield 28 bus., 20 acres cultivated; manure 90 lbs. Pivot. Annual rainfall 12 in.
- 31 Thomas N. Judd, "Dundee," grown at Charlton, soil red loam, seed 75-80 lbs., yield 24 bus., 100 acres cultivated; manure 90 lbs. 22 per cent. Pivot. Annual rainfall 14 in., during growth 7½ in.
- 32 John W. Eade, "Baringa," grown at Euchareena, soil chocolate loam, seed 48 lbs., yield 39 bus., 16 acres cultivated; manure 70 lbs. 22 per cent. Shirley's super. Annual rainfall 27 in., during growth 12.03 in.
- 33 D. and J. Mactier, "Baringa," grown at Caniambo, soil red loam, seed 80 lbs., yield 19 bus., 10 acres cultivated; manure 90 lbs. Pivot 22 per cent. Annual rainfall 14.71 in., during growth 10.53 in.
- 34 David Mactier, "Baldmin," grown at Tatura, soil red loam, seed 72 lbs., yield 16 bus., 12 acres cultivated; manure, 112 lbs. 22 per cent. Pivot. Annual rainfall 21 in., during growth 7.10 in.
- 35 David Mactier, "Ford," grown at Tatura, soil red loam, seed 72 lbs., yield 16 bus., 12 acres cultivated; manure 112 lbs. 22 per cent. Pivot. Annual rainfall 21 in., during growth 7.10.