

HANNAFORD'S

WHEAT GRADING SERVICE and MACHINERY

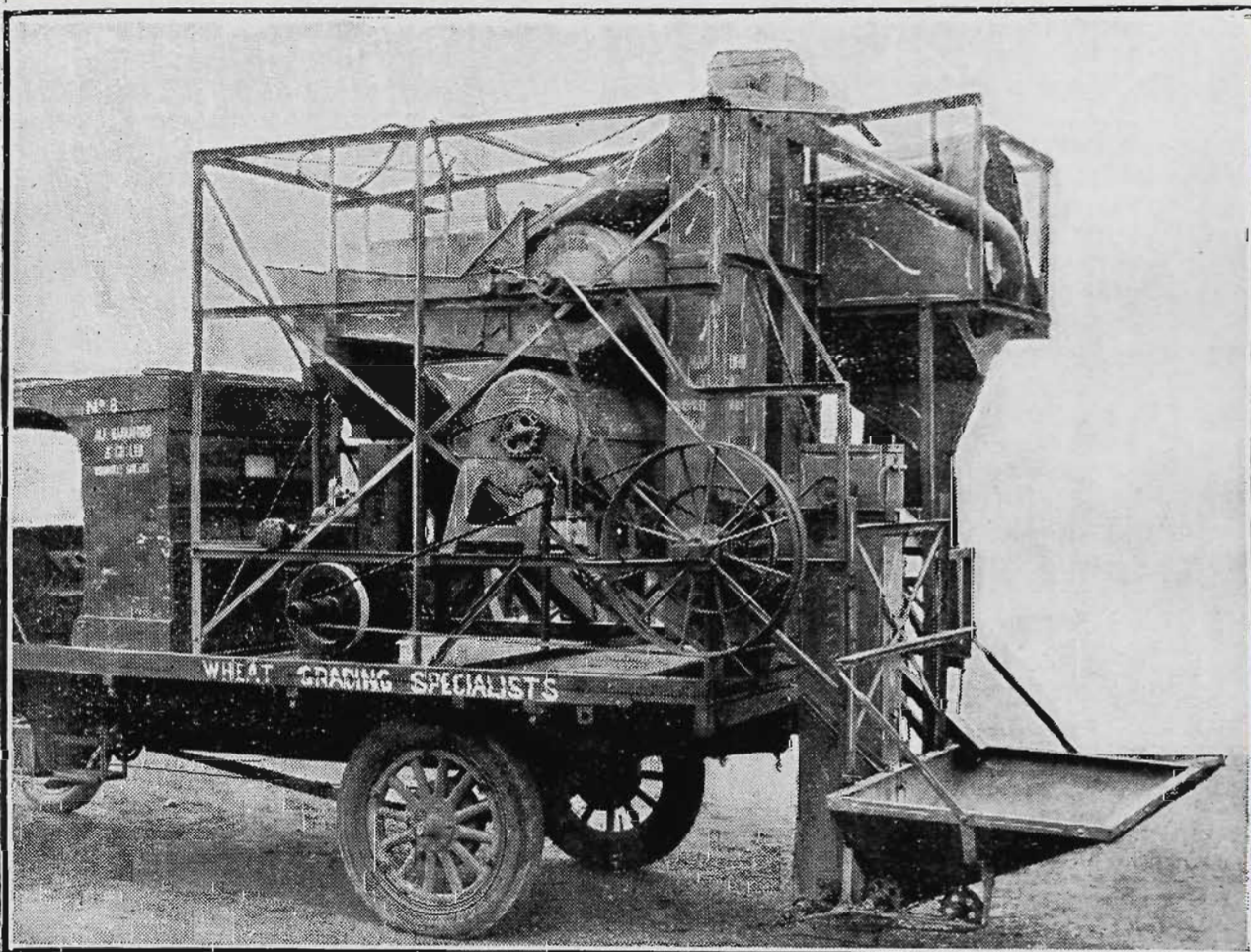

Hannaford Contract Grading Plant

Contract Grading Plants in charge of trained Operators work in the wheat areas of the State and offer the farmer a service which will ensure a good, clean and wholesome grain being sown for next Season's crop.

This service is at your disposal at a very moderate cost. Avail yourself of it.

MANUFACTURERS OF HIGH-CLASS SEED CLEANING MACHINES

Write for Further Particulars to:

ALF. HANNAFORD & CO. LTD.

The Grading Specialists

Port Road, Woodville, Sth. Australia

CLASS.

- 1357. LOW STRENGTH WHEAT:** Free Gallipoli, Sepoy, Nabawa, Rajah, Bencubbin, Major, Bobin, Federation, Nizam, Waratah, Mac's White, Turvey, Currawa, Mogul, Gluyas, Sword or Yandilla King (1 bushel).—Prizes: £5; £3; £1. Entry fee 6/-. Members 4/-.

- 36 H. Formby, "Mogul," grown at Wunghnu, soil red loam, seed 65 lbs., yield 27 bus., 10 acres cultivated; manure 95 lbs. Pivot. Annual rainfall 13.81 in., during growth 8 in.
- 37 W. Angus Mactier, "Major," grown at Tatura, soil red loam, seed 90 lbs., yield 33 bus., 30 acres cultivated; manure 90 lbs. Pivot. Annual rainfall 12 in.
- 38 John W. Eade, "Waratah," grown at Euchareena, soil chocolate loam, seed 45 lbs., yield 40 bus., 5 acres cultivated; manure 70 lbs. 22 per cent. Shirley's super. Rainfall 27 in., during growth 12.03 in.
- 39 E. Walter Dahlenburg, "Free Gallipoli," grown at Salisbury, soil black clay, seed 75 lbs., yield 36 bus., 75 acres cultivated; manure 85 lbs. super. Annual rainfall 16 in., during growth 8.77 in.
- 40 David Mactier, "Major," grown at Tatura, soil red loam, seed 72 lbs., yield 20 bus., 15 acres cultivated; manure 112 lbs. Pivot 22 per cent. super. Annual rainfall 21 in., during growth 7.10 in.
- 41 David Mactier, "Mogul," grown at Tatura, soil red loam, seed 72 lbs., yield 16 bus., 10 acres cultivated; manure 112 lbs. Pivot 22 per cent. super. Annual rainfall 21 in., during growth 7.10 in.
- 42 David Mactier, "Waratah," grown at Tatura, soil red loam, seed 75 lbs., yield 16 bus., 10 acres cultivated; manure 112 lbs. Common-wealth 22 per cent. super. Annual rainfall 21 in., during growth 7.10 in.

CLASS.

- 1358. WHEAT (1 bushel), any variety not specified in above Classes.**—Prizes: £5; £3; £1. Entry fee 6/-. Members 4/-.

- 43 H. Formby, "Carrabin," grown at Wunghnu, soil light red loam, seed 60 lbs., yield 33 bus., 20 acres cultivated; manure 95 lbs. Pivot. Annual rainfall 13.81 in., during growth 8 in.
- 44 G. J. Glatz, "Carrabin," grown at Dimboola, soil red loam, seed 70 lbs., yield 28 bus., 10 acres cultivated; manure 100 lbs. Cresco. Annual rainfall 17.06 in., during growth 9.29 in.
- 45 A. R. Moulton, "Boomey," grown at Berrigan, N.S.W., soil red loam, seed 50 lbs., yield 18 bus., 20 acres cultivated; manure 56 lbs. Cresco 22 per cent. super. Annual rainfall 11.70 in., during growth 7.21 in.
- 46 W. A. Wright, "Waugan," grown at Grong Grong, N.S.W., soil heavy red loam, seed 60 lbs., yield 29 bus., 25 acres cultivated; manure 60 lbs. Shirley's 22 per cent. Annual rainfall 16 in., during growth, 8 in.
- 47 John W. Eade, "Boomey," grown at Euchareena, soil chocolate loam, seed 45 lbs., yield 31 bus., 7 acres cultivated; manure 70 lbs. 22 per cent. Shirley's super. Annual rainfall 27 in., during growth, 12.03 in.
- 48 David Mactier, "Gresley," grown at Tatura, soil red loam, seed 72 lbs., yield 18 bus., 10 acres cultivated; manure 112 lbs. Pivot 22 per cent. super. Annual rainfall 21 in., during growth 7.10 in.

CLASS.

- 1359. COLLECTION OF THREE VARIETIES OF WHEAT, Strong or Medium Strong (1 bushel of each).—Prizes: £7; £4; £2. Entry fee 8/-. Members 5/-.**

- 49 H. Formby, "Comeback," "Wardfir," "Pusa 4," grown at Wunghnu, soil light red loam, grey loam, and light red loam; seed 65 lbs., 70 lbs., 65 lbs.; yield 21 bus., 24 bus., 32 bus.; 15, 18 and 20 acres cultivated; manure 95 lbs., 103 lbs., 95 lbs. Pivot. Annual rainfall 13.81 in., during growth 8 in.
- 50 C. Bennett, "Comeback," "Wardfir," "Pusa," grown at Dookie; soil red; seed 75 lbs., 75 lbs., 60 lbs.; yield 27 bus., 24 bus., 30 bus.; 8, 8 and 6 acres cultivated; manure 112 lbs. Pivot super. Annual rainfall 11.83 in., during growth 6 in.
- 51 A. R. Moulton, "Boomey," "Pusa 4," "Comeback," grown at Berrigan, N.S.W.; soil red loam; seed 50 lbs.; yield 18 bus., 15 bus., 21 bus.; 20, 30 and 20 acres cultivated; manure 56 lbs. Cresco 22 per cent. super. Annual rainfall 11.70 in., during growth 7.21 in.
- 52 W. A. Wright, "X.B. Flora," "Waugan," "Baringa," grown at Grong Grong, N.S.W.; soil heavy red loam; seed 60 lbs.; yield 29 bus.; 25 acres cultivated; manure 60 lbs. Shirley's 22 per cent. Annual rainfall 16 in., during growth 8 in.

ALLIS-CHALMERS

THE TRACTOR LINE THAT
FITS EVERY SIZE FARM

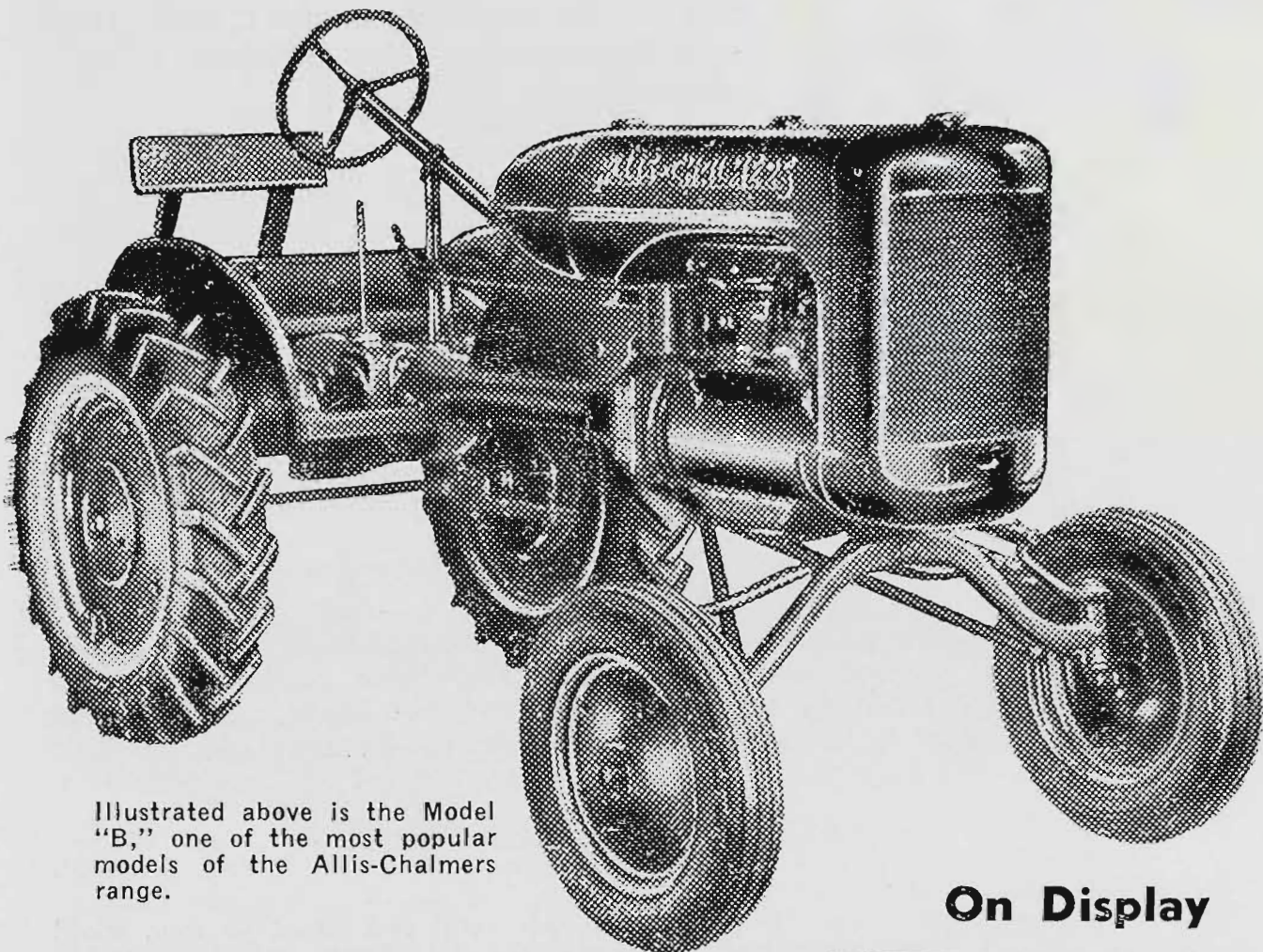

Illustrated above is the Model "B," one of the most popular models of the Allis-Chalmers range.

On Display
at

OUTSTANDING FEATURES:
Unit Construction Throughout
Full-pressure Lubrication
Heat-treated and Carbonised Gears
Shockless Steering
Water-proof and Dust-proof Ignition
Accessible Belt, Pulley, etc.

STANDS

No.

38

and

97

LANE'S MOTORS

**PTY.
LTD.**

89 EXHIBITION ST. MELBOURNE C10490

- 53 W. E. Clarke, "Pusa 4," "Boomey," "X.B. Flora," grown at Bar-medman, N.S.W.; soil dark clay, chocolate loam, heavy clay; seed 60 lbs., 55 lbs., 50 lbs.; yields 18½ bus., 22 bus., 18 bus.; 70, 50 and 20 acres cultivated; manure 60 lbs., 65 lbs., 60 lbs. Shirley's super. Annual rainfall 16 in., during growth 6.54 in.
- 54 David Mactier, "Pusa," "Ford," "Gresley," grown at Tatura; soil red loam; seed 75 lbs., 72 lbs., 72 lbs.; yields 15 bus., 16 bus., 18 bus.; 10, 12 and 10 acres cultivated; manure, 112 lbs. Pivot 22 per cent. super. Annual rainfall 21 in., during growth 7.10 in.

CLASS.

1360. COLLECTION OF THREE VARIETIES OF WHEAT, other than Strong or Medium Strong (1 bushel of each).—Prizes: £7; £4; £2. Entry fee 8/-, Members 5/-.

- 55 H. Formby, "Ranee 4H," "Mogul," "Ghurka," grown at Wunghnu; soil grey loam, red loam, grey loam; seed 70 lbs., 65 lbs., 70 lbs.; yield 33 bus., 27 bus., 30 bus.; 52, 10 and 75 acres cultivated; manure 95 lbs., 95 lbs., 95 lbs. Pivot. Annual rainfall 13.81 in., during growth 8 in.
- 56 C. Bennett, "Ghurka," "Ranee 4H," "Ranee," grown at Dookie; soil red, red, black; seed 75 lbs., 75 lbs., 75 lbs.; yields 30 bus., 27 bus., 30 bus.; 120, 60 and 20 acres cultivated; manure 112 lbs. Pivot super. Annual rainfall 11.83 in., during growth 6 in.
- 57 David Mactier, "Waratah," "Mogul," "Major," grown at Tatura; soil red loam; seed 75 lbs., 72 lbs., 72 lbs.; yields 16 bus., 16 bus., 20 bus.; 10, 10 and 15 acres cultivated; manure 112 lbs. Commonwealth 22 per cent. super and Pivot 22 per cent. super. Annual rainfall 21 in., during growth 7.10 in.

HAY AND GRAIN.

CLASS.

1361. WHEAT: Warden, Graham, Turvey, Yandilla King, Wardfir, Baldmin, Bencubbin, Ford or Mac's White (1 bushel); and SHEAF, as cut by the binder in its green state. Sheaf must be at least 25 inches in circumference.—Prizes: £6; £3/10/-; £1/10/-. Entry fee 8/-, Members 5/-.

- 58 H. Formby, "Wardfir," grown at Tatura, soil grey loam, seed 70 lbs., yield 24 bus., 18 acres cultivated; manure 103 lbs. Pivot. Rainfall 13.81 in., during growth 8 in.
- 59 C. Bennett, "Wardfir," grown at Dookie, soil red, seed 75 lbs., yield 27 bus., 8 acres cultivated; manure 112 lbs. Pivot super. Rainfall 11.83 in., during growth 6 in.
- 60 A. J. Stewart, "Wardfir," grown at North-West Mooroopna, soil red loam, seed 70 lbs., yield 15 bus., 8 acres cultivated; manure 60 lbs. Pivot. Annual rainfall 7 in., during growth 5 in.
- 61 David Mactier, "Ford," grown at Tatura, soil red loam, seed 72 lbs., yield 16 bus., 12 acres cultivated; manure 112 lbs. Pivot 22 per cent. super. Annual rainfall, 21 in., during growth 7.10 in.
- 62 Entry withdrawn.

CHAMPION PRIZE.

WHEAT.—Government Certificate.

Only commercially-grown varieties will be eligible for the Championship Prize. (For this purpose a commercially-grown variety will be regarded as one of which 2000 acres or more were grown in any one State of the Commonwealth in the year 1937-38, as determined by the Government Statists concerned.)

"SUNSHINE" WHEAT COMPETITION.

CLASS.

1362. TWO BUSHEL OF WHEAT.—Special Cash Prizes totalling £22 and a trophy valued at £4, all presented by H. V. McKAY-MASSEY HARRIS PTY. LTD., SUNSHINE HARVESTER WORKS, SUNSHINE, will be awarded under the following conditions:—

**ANOTHER
MIGHTY STRIDE
FORWARD!**

SUNSHINE MASSEY HARRIS OIL-BATH BINDER

With oil-bath lubrication and other new features that place it still further beyond comparison.

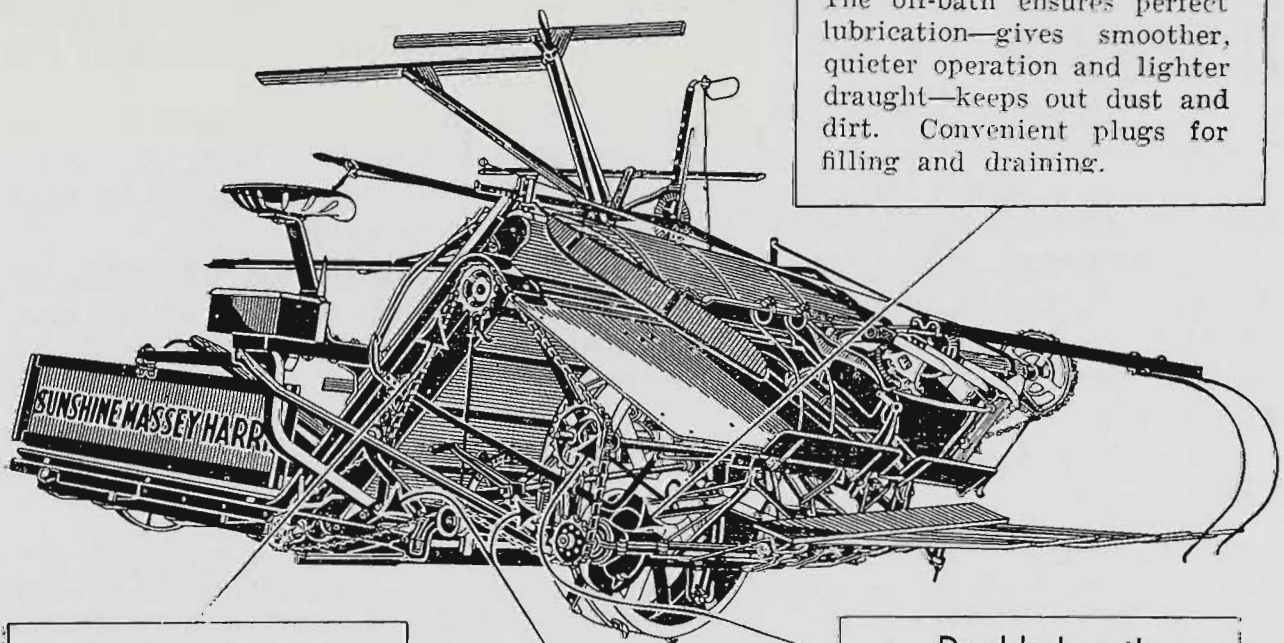

OIL-BATH GEAR BOX

The oil-bath ensures perfect lubrication—gives smoother, quieter operation and lighter draught—keeps out dust and dirt. Convenient plugs for filling and draining.

Elevator chain works UNDER header board.

This gives the chain silent uninterrupted travel with no chance of touching the heads of the straw.

ROLLER BEARINGS

Now fitted at front and rear of inside conveyor roller. This makes a total of 14 roller bearings on the 6-ft. size and 15 on the 8-ft. size.

Double-length Bearings

The bearing on rear sprocket driving attachment is now double the former length — ensures true alignment and longer wear.

Made in 6 ft. and 8 ft. sizes

SUNSHINE MASSEY HARRIS BINDERS:

1. Are specially designed for Australian conditions. 2. Are built in Australia. 3. Have cutter bar designed for hay cutting. They cut almost as close as a mower. 4. Have "weight trip" binding attachment. Packs tightly; saves twine; knots surely.

Manufactured, fully warranted, and backed by the unrivalled service of

**See it at the
SHOW**

This outstanding new Binder is one of the many interesting exhibits awaiting you at the Sunshine Massey Harris displays, Skene St., Melbourne Showgrounds (near the Railway Station; near the Government Pavilion).

H. V. McKAY MASSEY HARRIS PTY. LTD.

SUNSHINE HARVESTER WORKS, SUNSHINE, W.20.

Also at Melbourne, Sydney, Adelaide, Perth, Brisbane.

1. The competition is confined to entrants in any wheat crop and/or fallow competition conducted in 1937-38 under the auspices of the Farm Competitions Association (Victoria).

2. Each entry must comprise one bushel each of any two of the following varieties of wheat:—Ghurka, Ranee or Ranee 4H, Free Gallipoli, Sepoy, Dundee, Nabawa, Rajah, Major or Bencubbin. (Note.—An entry may include either Ranee or Ranee 4H, but not both.)

3. Each entry must be accompanied by a statutory declaration (on the back of the entry form) to the effect that the wheat was produced during the season 1937-38, and that not less than fifty acres of each variety entered was grown by the exhibitor in that season; but the exhibits need not necessarily be taken from the particular crops entered in the local wheat crop competition.

4. Entries will close on Saturday, 16th July, 1938, and are required to be made subject to the rules and regulations of the Royal Agricultural Society of Victoria. Exhibits must be forwarded to Melbourne, consigned to the Secretary of the Royal Agricultural Society of Victoria, Spencer Street Railway Station, so that they will arrive not later than that date. The Royal Agricultural Society of Victoria will pay the freight.

5. The name and address of the exhibitor and the variety of the wheat must be recorded on a label and inserted in each bag.

6. The exhibits will be judged on bushel weight, trueness to type, freedom from foreign matter and general appearance.

7. **PRIZES.**—First, £6; second, £5; third, £3; fourth, £2; fifth, £1. A trophy to the value of £4 will be presented to the winner of the competition, and a further £5 will be made available to the Society conducting the local Crop and/or Fallow Competition in which the winner was a competitor.

8. Entry fee 8/—, Members of the Royal Agricultural Society of Victoria 5/—.

- 63 H. Formby, "Ranee 4H" and "Ghurka," grown at Wunghnu, soil grey loam, seed 70 lbs., yield 30 bus. and 30 bus., 52 and 75 acres cultivated; manure 95 lbs. Pivot. Rainfall 13.81 in., during growth 8 in.
- 64 W. O'Connor, "Ranee 4H" and "Ghurka," grown at Charlton, soil black, seed 75 lbs., yield 30 bus., 320 acres cultivated; manure 1 cwt. superphosphate. Annual rainfall 16 in., during growth 7½ in.
- 65 C. Bennett, "Ghurka" and "Ranee 4H," grown at Dookie, soil red, seed 75 lbs. and 75 lbs., yield 30 bus. and 27 bus., 120 acres and 60 acres cultivated; manure 112 lbs. Pivot super. Annual rainfall 11.83 in., during growth 6 in.
- 66 W. G. Rodda, "Dundee" and "Free Gallipoli," grown at Tarranyurk, soil medium Mallee and heavy, seed 90 lbs. and 90 lbs., yield 33 bus. and 45 bus., 110 acres and 115 acres cultivated; manure 100 lbs. super. Annual rainfall 14 in., during growth 5½ in.
- 67 R. G. Shipp, "Ranee 4H" and "Ghurka," grown at Normanville, soil sandy loam, seed 65 lbs., yield 26 bus. and 23 bus., 200 acres and 100 acres cultivated; manure 100 lbs. super. Annual rainfall 13-14 in., during growth 4.25 in.
- 68 E. C. Kirsch, "Ghurka" and "Free Gallipoli," grown in Birchip district, soil medium Mallee, seed 45 lbs. and 55 lbs., yield 30 bus. and 37 bus., 90 acres and 180 acres cultivated; manure 80 lbs. 22 per cent. super. Annual rainfall 14 in., during growth 8.13 in.
- 69 Ivo R. Ham, "Ranee 4H" and "Ghurka," grown at Moama, N.S.W., soil new timber land and red plain, seed 60 lbs., yield 25½ bus. and 10 bus., 100 acres and 60 acres cultivated; manure 30 lbs. and 60 lbs. 22 per cent. super. Rainfall 15 in., during growth 6.17 in.
- 70 E. Walter Dahlenburg, "Free Gallipoli" and "Ghurka," grown at Salisbury, soil black clay loam, seed 75 lbs., yield 36 bus. and 42 bus., 75 acres and 65-70 acres cultivated; manure 85 lbs. super. Annual rainfall 16 in., during growth 8.77 in.
- 71 O. P. Pietsch, "Free Gallipoli" and "Ranee 4H," grown at Kewell North, soil red loam and black, seed 68 lbs. and 70 lbs., yields 25 bus. and 33 bus., 80 acres and 100 acres cultivated; manure 75 lbs. Pivot. Annual rainfall 16 in., during growth 7.07 in.

WHEAT CROP CHAMPIONSHIP COMPETITION.

In conjunction with the Farm Competitions Association of Victoria, a competition will be held in 1938 for the

CHAMPION WHEAT CROP OF THE WIMMERA.

Prize Money, £50 (donated by the Royal Agricultural Society of Victoria).

The competition will be for the Best Wheat Crop (50 acres) exhibited in the local crop and fallow competitions conducted by agricultural organisations in the Wimmera District.

The exhibitor of the champion crop will be awarded a cash prize of £40 and a Special Certificate. In addition, £10 will be donated to the Agricultural Society or organisation conducting the local competition which provides the champion crop.

The rules are:—

1. (a) The Championship shall be open only to the best wheat crops (50 acres in area) exhibited in the local crop, or crop and fallow competitions conducted by Wimmera societies affiliated with the Farm Competitions Association (Vic.).

The best crop (50 acres) in each local competition, as determined by the judge of that contest, shall be automatically eligible to compete in the Championship, provided that all other conditions are complied with. Should the best crop in the local competition be ineligible for the Championship, the next best eligible crop may compete.

- (b) Where there is more than one section in the local competition, the best crop (one only) throughout all the sections shall contest the Championship.

2. The exhibit shall be 50 acres in area, all in one piece, and sown with not more than two officially-named varieties of wheat, and it must be clearly defined at judging time by hay tracks or stakes.

3. The crop must be grown on land fallowed in the previous year. The crop (or the fallow on which it is grown) must not have been artificially watered. Crop grown on two-years fallow shall be ineligible.

4. The Championship shall be judged by an officer of the Department of Agriculture, Victoria, in accordance with the scale of points adopted by the Farm Competitions Association.

5. Any crop eligible to compete in the Championship may be withdrawn from the contest if, in the opinion of both the judge of the local competition and the exhibitor of the said crop, the exhibit is not of sufficient merit to warrant inspection for the Championship.

6. If an exhibit in the Championship be damaged by storm or other cause prior to the visit of the championship judge it may be withdrawn, with the approval of its exhibitor, in favor of the next best crop in the local competition, but not more than one crop from each local competition shall be judged for the Championship.

7. Each local society, if required, is to provide motor transport for the judge to the next centre where a championship exhibit is to be inspected.

8. In the event of the champion crop being a joint entry from an owner and share-farmer, the full prize shall be awarded to the share-farmer.

9. Before making his award the judge may re-inspect any exhibit while it is being harvested, should he so desire.

10. The actual yield per acre of the crop awarded the Championship shall be determined by the Department of Agriculture at harvest time.

11. Should any circumstance arise not provided for in the rules, the matter shall be decided by the Chairman of the Farm Competitions Association

OATS.

Exhibits of Oats that have been clipped will be disqualified.

NOTE.—Mulga Oats must not be entered in Class 1364. Exhibits of this variety should be entered in Class 1365.

CLASS.

1363. OATS, ALGERIAN and MORTGAGE LIFTER (1 bushel).—Prizes: £3; £2; £1. Entry fee 5/-, Members 3/6.

- 72 C. Bennett, "Algerian," grown at Dookie, soil red, seed 63 lbs., yield 31 bus., 10 acres cultivated; manure 56 lbs. Pivot super. Annual rainfall 11.83 in., during growth 6 in.
- 73 H. W. Bryant, "Algerian," grown at Werneth, soil sandy loam with red clay subsoil, seed 60 lbs., yield 24 bus., 40 acres cultivated; manure 160 lbs. Pivot super. Annual rainfall 22 in., during growth 13 in.
- 74 G. C. and A. W. Toose, "Algerian," grown at Smeaton, soil loam and clay, seed 88 lbs., yield 40 bus., 150 acres cultivated; manure 1½ cwt. super and ammonia. Annual rainfall 18.44 in., during growth, 10.22 in.
- 75 D. and J. Mactier, "Algerian," grown at Caniambo, soil chocolate loam, seed 60 lbs., yield 28 bus., 10 acres cultivated; manure 90 lbs. 22 per cent. Pivot. Annual rainfall 21 in.
- 76 David Mactier, "Algerian," grown at Nasechol, Tatura, soil red loam, seed 60 lbs., yield 21 bus., 15 acres cultivated; manure 112 lbs. 22 per cent. Pivot. Annual rainfall 21 in., during growth irrigated.
- 77 A. T. Oliver, "Mortgage Lifter," grown near Casterton, soil volcanic, seed 60 lbs., yield 40 bushels, 6 acres cultivated, no manure used. Annual rainfall 26 in., during growth 13.9 in.

CLASS.

1364. OATS, STOUT WHITE (1 bushel).—Prizes: £3; £2; £1. Entry fee 5/-, Members 3/6.

No entry.

CLASS.

1365. OATS (other than Algerian, Mortgage Lifter and Stout White) (1 bushel).—Prizes: £3; £2; £1. Entry fee 5/-, Members 3/6.

- 78 Telford Bros., "Mulga," grown at Gowar, soil chocolate loam, seed 60 lbs., yield 25 bus., 50 acres cultivated; manure 80 lbs. 22 per cent. super. Annual rainfall 18 in., during growth 10.65 in.
- 79 H. Formby, "Mulga," grown at Wunghnu, soil grey loam, seed 50 lbs., yield 27 bus., 30 acres cultivated; manure 60 lbs. Pivot super and ammonia. Annual rainfall 13.81 in., during growth 8 in.
- 80 C. Bennett, "Belar," grown at Dookie, soil red, seed 60 lbs., yield 33 bus., 40 acres cultivated; manure 56 lbs. Pivot super. Annual rainfall 11.83 in., during growth 6 in.
- 81 D. and J. Mactier, "Belar," grown at Caniambo, soil red loam, seed 60 lbs., yield 30 bus., 15 acres cultivated; manure 90 lbs. Pivot 22 per cent. super. Annual rainfall 21 in.
- 82 David Mactier, "Mulga," grown at Nasechol, Tatura, soil red loam, seed 65 lbs., yield 22 bus., 10 acres cultivated; manure 112 lbs. 22 per cent. Pivot. Annual rainfall 21 in., during growth irrigated.
- 83 W. C. Hood, "Lachlan," grown at Polkemmet, soil sandy loam, seed 60 lbs., yield —; manure 60 lbs. super. Annual rainfall —, during growth 7 in.

CHAMPION PRIZE.

OATS.—Government Certificate.

BARLEY.

CLASS.

1366. BARLEY (1 bushel) (two-rowed): Duckbill, Gisborne, Garton's Regenerated Maltster, Standwell, Pryor, Primus, Kinver, Goldthorpe, Chevalier, Archer or Princess.—Prizes: £3; £2; Card. Entry fee 5/-, Members 3/6.

- 84 A. J. Stewart, "Chevalier," grown at North-West Mooroopna, soil red loam, seed 60 lbs., yield 24 bus., 9 acres cultivated; manure 60 lbs. Pivot. Annual rainfall 7 in., during growth 5 in.
- 85 N. G. Stewart, "Chevalier," grown at North-West Mooroopna, soil red loam, seed 60 lbs., yield 24 bus., 9 acres cultivated; manure 60 lbs. Pivot. Annual rainfall 7 in., during growth 5 in.

- 86 R. M. Borthwick, "Plume Archer," grown at Fulham, soil grey loam, seed 55 lbs., yield 30 bus., 75 acres cultivated; manure 1 cwt. 22 per cent. super. Annual rainfall 22 in. during growth 6 in.
- 87 A. Forsyth, "Pryor," grown at Laverton, soil red loam, seed 80 lbs., yield 30 bus., 170 acres cultivated; manure $1\frac{1}{2}$ cwt. Commonwealth super. Annual rainfall 17.13 in., during growth 11.17 in.
- 88 Miss G. E. Murray, "Archer," grown at Myrtle Bank, soil sandy, seed 60 lbs., yield 33 bus., 22 acres cultivated; manure 50 lbs. Mt. Lyell super. Annual rainfall 15 in., during growth 3 in.
- 89 H. F. Altmann, "Pryor," grown at Ellam, seed 50 lbs., yield 21 bus., about 150 acres cultivated; manure 60 lbs. super. Annual rainfall 12 to 13 in., during growth 7 in.
- 90 William B. McIntosh, "Pryor," grown at Ellam, seed 50 lbs., yield 18 bus., 350 acres cultivated; manure 50 lbs. super. Annual rainfall 12 to 13 in., during growth 6 to 7 in.
- 91 T. Canobio, "Chevalier," grown at Tatura, soil red loam and buckshot, seed 75 lbs., yield 21 bus., 13 acres cultivated; manure 90 lbs. Pivot. Annual rainfall 21 in., during growth 7 in.

CHAMPION PRIZE.

BARLEY (two-rowed).—Government Certificate.

CLASS.

1367. **BARLEY** (1 bushel) (six-rowed): Cape, Roseworthy, Oregon, Shorthead, Manchurian or Californian Feed.—Prizes: £3; £2; Card. Entry fee 5/-, Members 3/6.

- 92 D. and J. Mactier, "Cape," grown at Tatura, soil red loam, seed 60 lbs., yield 26 bus., 10 acres cultivated; manure 90 lbs. Pivot 22 per cent. Annual rainfall 21 in. during growth irrigated.
- 93 David Mactier, "Cope," grown at Nasechol, Tatura, soil red loam, seed 65 lbs., yield 28 bus., 10 acres cultivated; manure 112 lbs. 22 per cent. Commonwealth super. Annual rainfall 21 in., during growth irrigated.
- 94 W. H. B. Lowe, "Oregon," grown at Nambrok, soil, dark grey medium heavy, seed 90 lbs., yield 60 bus., 24 acres cultivated; manure 112 lbs. 22 per cent. super. Annual rainfall 20 in., during growth 8.03 in.

EXECUTORS AUCTION SALE

RAILWAY ROAD, VERMONT — Sat. 1st Oct., 1 p.m.

(Estate: A. J. Farrance, Deceased)

Lot 1.—9 acres full bearing Orchard, suit poultry, flowers, Gentleman's Home, etc.

Lot 2.— $9\frac{1}{2}$ acres mixed Orchard, with House, 3 rooms, S.O., E.L., Detached Room, water, made roads, etc.

Also implements, tools, furniture, Chevrolet Truck (Capitol Model, regd.), fruit cases and sundry.

Terms:—Cash or 25 per cent deposit and 25 per cent. at end of 1, 2 and 3 years. Interest 5 per cent. quarterly.

Solicitors for Estate—Smith & Emmerton, 480 Bourke Street, City.

FRANK FISHER & CO.

AUCTIONEER & SWORN VALUATOR

BLACKBURN (WX2453) and MITCHAM (Ringwood 61)

F.C.I.V., F.R.E.S.I. (Late A.I.F.)

CHAMPION PRIZE.

BARLEY (six-rowed).—Government Certificate.

The prize money in Classes 1368 to 1411 (except Class 1398) will be based on the following scale:—From one to four entries, £1, 10/-, Card; from five to six entries, £2, £1, Card; seven entries or over, £3, £1, Card.

Entry fee in Classes 1368 to 1411, 4/-; Members, 2/6 (except where otherwise specified).

MAIZE.

Exhibits of maize will be judged by points on the following scale:

	Points.
Uniformity of cobs	10
Shape of cobs	5
Color of grain and core	10
Condition	10
Tips	5
Butts	5
Grain (uniformity and shape)	10
Length of cobs	10
Circumference of cobs	5
Space between rows	10
Proportion of grain to core	20
	<hr/> 100

CLASS.

1368. MAIZE, YELLOW (Dent varieties) (10 cobs and 2 lbs.).

- 95 J. C. Stitt, grown at Manning River, N.S.W., soil sandy, seed 12 lbs., yield 60 bus., 3 acres cultivated; no manure used. Rainfall 22 in.
 96 Trevor Harvey, grown at Boisdale, soil river flats, seed 14 lbs., yield 100 bus., 6 acres cultivated; manure 180 lbs. super. Annual rainfall 20 in., during growth 6 in. and irrigated once.

CLASS.

1369. MAIZE, WHITE (Dent varieties) (10 cobs and 2 lbs.).

- 97 J. C. Stitt, grown at Manning River, N.S.W., soil sandy, seed 14 lbs., yield 90 bus., 2 acres cultivated; no manure used. Rainfall 22 in.

CLASS.

1370. MAIZE, RED (Dent varieties) (10 cobs and 2 lbs.).

- 98 J. C. Stitt, "Red Dent," grown at Manning River, N.S.W., soil sandy, seed 14 lbs., yield 80 bus., 3 acres cultivated, no manure used. Rainfall 22 in.
 99 Trevor Harvey, "Red Hogan," grown at Boisdale, soil river flats, seed 14 lbs., yield 90 bushels, 2 acres cultivated; manure 180 lbs. super. Annual rainfall 20 in., during growth 6 ins. and irrigated once.

CLASS.

1371. MAIZE, YELLOW (Flint varieties) (10 cobs and 2 lbs.).

- 100 Albert Fixter, "Long Tom," grown at Boisdale, soil black silt river flats, seed 14 lbs., yield 55 bus., 3 acres cultivated; manure 1 cwt. super. Annual rainfall 21 in., during growth 7 in.
 101 J. C. Stitt, grown at Manning River, N.S.W., soil sandy, seed 16 lbs., yield 85 bus., 2 acres cultivated, no manure used. Rainfall 22 in.
 102 Trevor Harvey, "Ninety Day," grown at Boisdale, soil river flats, seed 14 lbs., yield 60 bushels, 3 acres cultivated; manure 180 lbs. super. Annual rainfall 20 in., during growth 6 in. and irrigated once.

CLASS.

1372. MAIZE, HICKORY KING (10 cobs and 2 lbs.).

- 103 J. C. Stitt, grown at Manning River, N.S.W., soil sandy, seed 15 lbs., yield 75 bus., 3 acres cultivated; no manure used. Rainfall 22 in.
 104 Trevor Harvey, grown at Boisdale, soil river flats, seed 14 lbs., yield 60 bushels, 5 acres cultivated; manure 180 lbs. super. Annual rainfall 20 in., during growth 6 in. and irrigated once.

WILL IT HOLD FIRMLY?

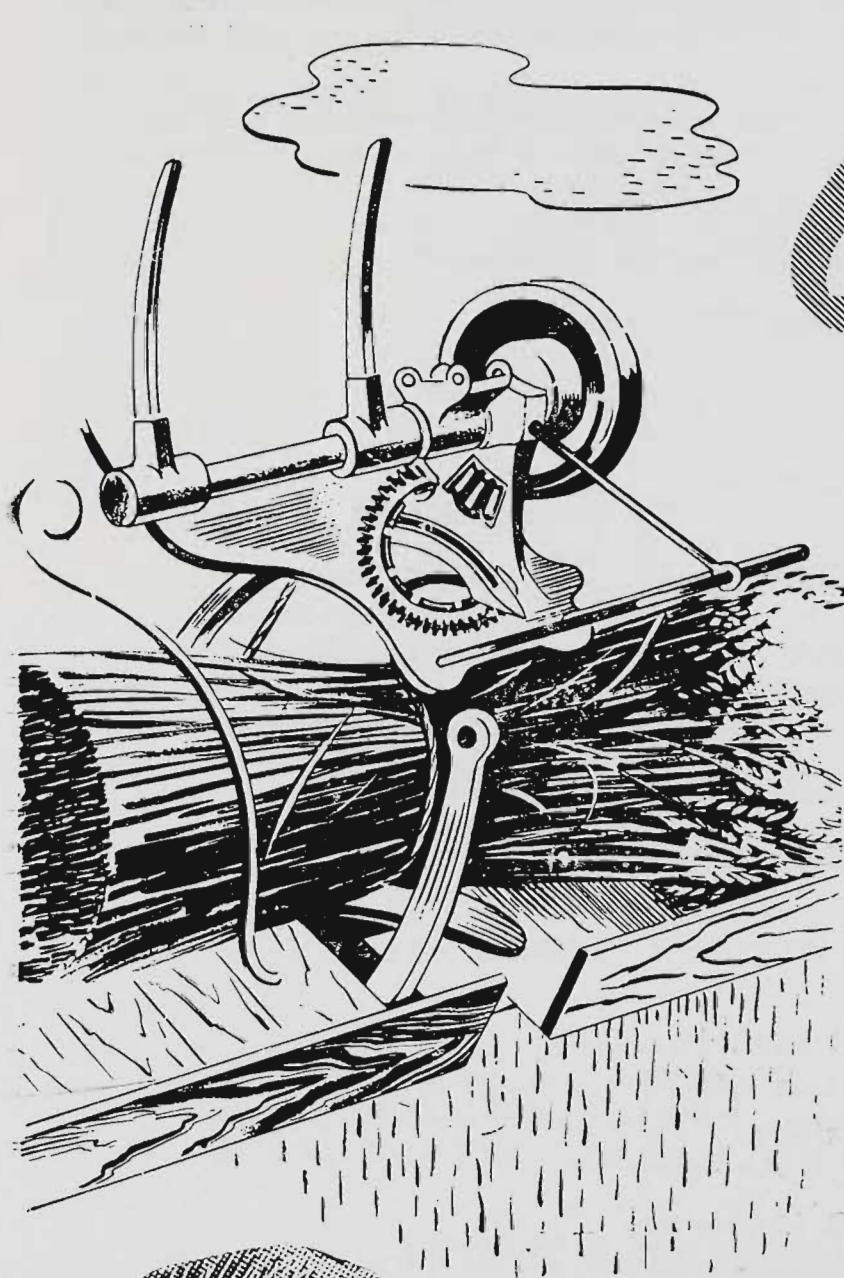

OK?
it will

EVERYTHING SET—twine running freely — spools standing up without a collapse through upper to lower all day long — the knotting operation running like clockwork (good clockwork) — sheaves holding firmly through the rough work of stocking and stacking! It takes good twine to do a job of work like that. It takes Miller's O.K. Spool Binder Twine. For guaranteed economical dependability, use Miller's O.K. Spool Binder Twine.

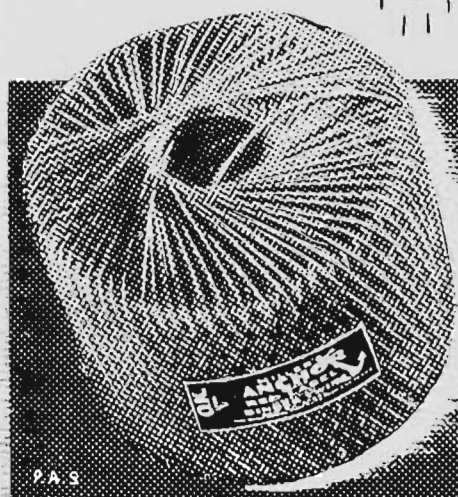

**MILLER'S
ANCHOR
BRAND
BINDER AND SEWING
TWINES**

CLASS.

1373. MAIZE, any other variety (10 cobs and 2 lbs.). (Variety to be stated on entry form.)

- 105 J. C. Stitt, "Iowa Silvermine," grown at Manning River, N.S.W.; soil sandy, seed 15 lbs., yield 80 bus., 2 acres cultivated; no manure used. Rainfall 22 in.
- 106 Trevor Harvey, "Pride of Hawkesbury," grown at Boisdale, soil river flats, seed 14 lbs., yield 60 bushels, 3 acres cultivated; manure 180 lbs. super. Annual rainfall 20 in., during growth 6 in. and irrigated once.
- 107 Trevor Harvey, "Small Red Hogan," grown at Boisdale, soil river flats, seed 14 lbs., yield 90 bushels, 3 acres cultivated; manure 180 lbs. super. Annual rainfall 20 in., during growth 6 in. and irrigated once.

CHAMPION PRIZE.

MAIZE.—Government Certificate.

CLASS.

1374. SWEET CORN (10 cobs and 2 lbs.).

- 108 R. A. Davie.

PEAS AND BEANS.

CLASS.

1375. PEAS, BLACK EYE SUSAN (1 bushel).

- 109 G. T. Kerr. 110 Scott Bros. and Cochrane.

1376. PEAS, FIELD, DUN (1 bushel).

- 111 A. E. Dingwall. 113 Scott Bros. and Cochrane.
- 112 G. T. Kerr.

1377. PEAS, FIELD, other variety (1 bushel).

- 114 G. T. Kerr. 115 Scott Bros. and Cochrane.

SEEDS, GRASSES AND CLOVERS.

CLASS.

1378. COLLECTION OF SEED BEANS (Garden).

- 116 J. A. Rowe. 117 C. F. Barnes.

1379. BEANS, CANADIAN WONDER (1 bushel of seed).

- 118 Jacob Perry.

1380. BEANS, HARICOT (1 bushel).

No entry.

CLASS.

1381. BEANS, SOYA (1 bushel).

No entry.

1382. CASTOR OIL BEANS (1 bushel).

- 119 C. F. Barnes. 120 D. F. R. Barnes.

1383. CANARY SEED (14 lbs.), with sample of Canary Seed in sheaf.

No entry.

1384. LUCERNE SEED (14 lbs.).

No entry.

1385. SUBTERRANEAN CLOVER SEED (14 lbs.).

- 121 G. C. and A. W. Toose. 122 Scott Bros. and Cochrane.

1386. ENGLISH WILD WHITE CLOVER SEED (14 lbs.).

No entry.

1387. WHITE DUTCH CLOVER SEED (14 lbs.).

- 123 Scott Bros. and Cochrane.

1388. CLUSTER CLOVER SEED (14 lbs.).

- 124 Scott Bros. and Cochrane.

1389. COCKSFOOT GRASS SEED (14 lbs.).

- 125 Scott Bros. and Cochrane.

1390. PRAIRIE GRASS SEED (14 lbs.).

- 126 A. E. Dingwall.

CLASS.

1391. SUNFLOWER SEED (14 lbs.).

127 C. F. Barnes.

CLASS.

1392. LINSEED (1 cwt.).

128 Drouin Flax Mill.

129 Colac Flax Mill.

1393. JAPANESE MILLET (56 lbs.).

130 Pettigrove Bros.

CLASS.

1394. RYE GRASS (PERENNIAL) (2 bushels).

Exhibits in the above Class must be forwarded to the Secretary, Royal Agricultural Society of Victoria, Spencer Street Railway Station, Melbourne, before Saturday, 20th August. They will be subjected to a test for purity and germination by the Department of Agriculture.

131 C. W. Sewell.

133 G. C. and A. W. Toose.

132 G. C. and A. W. Toose.

CLASS.

1395. WIMMERA RYE GRASS SEED (2 bushels).

No entry.

CLASS.

1396. RYE CORN (Grain) (60 lbs.).

No entry.

SPECIAL NOTE.—In the Class for Seed Cotton, exhibitors must state on their entry forms the name of the variety, locality where grown, character of soil, size of plot, yield per acre and irrigations given. When the exhibits are being judged, the following points will be taken into consideration:—(a) Length of staple; (b) Character and strength of staple; (c) Color; (d) Cleanliness of sample.

CLASS.

1397. SEED COTTON, as picked from the field (28 lbs.). Egyptian or Sea Island types, such as Pima, Sakelarides and other clean-seeded varieties, with staples over 1¼ inches in length. Entry fee 5/-, Members 3/6.

No entry.

CLASS.

1398. COLLECTION OF GRASSES AND CLOVERS (to be correctly named). Maximum of 96 sq. feet of wall space allowed for each exhibit.—Prizes: £5/5/- (presented by MESSRS. F. H. BRUNNING PTY. LTD.); £2; £1. Entry fee 8/-, Members 5/-.

134 A. C. T. Hewitt.

135 C. R. Hancorne.

FLAX AND TOBACCO.

CLASS.

1399. BEST SHEAF OF FLAX, unthreshed, not less than 10 inches in diameter.

136 G. Myers.

1400. FLAX FIBRE (25 lbs.), grown in Australia.

137 Drouin Flax Mill.

139 Colac Flax Mill.

138 Colac Flax Mill.

1401. TOBACCO, Bright Lemon Leaf (10 lbs.). (State variety on entry form.)

No entry.

1402. TOBACCO, Bright Mahogany Leaf (10 lbs.). (State variety on entry form.)

No entry.

1403. TOBACCO, Mahogany Leaf (10 lbs.). (State variety on entry form.)

No entry.

1404. COLLECTION OF TOBACCO LEAF (Bright Lemon, Bright Mahogany and Mahogany) (10 lbs. of each). (State varieties on entry form.)

No entry.

ROOTS, Etc.

CLASS.

- 1405. SUGAR BEET (12 roots, washed).** Competition in this Class is restricted to licensed growers, and the weight and sugar content of exhibits will both be taken into consideration before prizes are awarded.

140 Harvey Bros.
141 T. M. Noble and Son.

142 Trevor Harvey.

Exhibits of Mangels will be cut by the Judge before the awards are made.

- 1406. MANGELS (long, 6 roots, washed).**

143 J. Wuchatsch.
144 J. Logan.

145 W. D. Kinnish.

- 1407. MANGELS (Globe, 6 roots, washed).**

146 J. Wuchatsch.
147 J. Logan.
148 J. C. J. Marriott.

149 Miss V. Croft.
150 W. D. Kinnish.

- 1408. CHICORY ROOTS (1 dozen, washed).**

151 J. Wuchatsch.

- 1409. TURNIPS, SWEDE (12 roots, washed).**

152 J. C. J. Marriott.

- 1410. CARROTS, FIELD, Colored varieties (24 roots, washed).**

153 J. Logan.
154 J. Logan.

155 R. A. Davie.

- 1411. PUMPKIN, MAMMOTH (to be judged by weight).**

No entry.

HAY AND CHAFF, Etc.

Exhibits in the Chaff Classes will be disqualified if, in the opinion of the judge, they are not genuine samples, as cut from hay that is reaped in the usual manner.

CLASS.

- 1412. OATEN CHAFF (1 cornsack) (open to all), as grown without admixture of whole grain.—Prizes: £3; £1; Card. Entry fee 5/-, Members 3/6.**

156 A. J. Stewart.
157 D. and J. Mactier.
158 David Mactier.

159 R. and V. Canobio.
160 T. Canobio.

- 1413. WHEATEN CHAFF (1 cornsack) (open to all).—Prizes: £3; £1; Card. Entry fee 5/-, Members 3/6.**

161 A. R. Moulton.
162 A. J. Stewart.
163 D. and J. Mactier.

164 David Mactier.
165 R. and V. Canobio.
166 T. Canobio.

- 1414. LUCERNE CHAFF (1 cornsack) (open to all).—Prizes: £3; £1; Card. Entry fee 5/-, Members 3/6.**

In the three Classes following, chaff merchants are not eligible to compete, and the exhibits of chaff must be cut on the farm.

167 Mrs. L. E. Brown.
168 W. E. Harrison.

169 Frank R. Lyle.
170 R. J. Green.

CLASS.

- 1415. OATEN CHAFF (1 cornsack) (open to Growers only), as grown without admixture of whole grain.—Prizes: £3; £1; Card. Entry fee 5/-, Members 3/6.**

171 A. J. Stewart.
172 Mrs. L. E. Brown.
173 A. S. Henderson.
174 Miss G. E. Murray.
175 D. and J. Mactier.

176 David Mactier.
177 W. H. B. Lowe.
178 R. and V. Canobio.
179 T. Canobio.

Before Going Home

SEE

The Latest and the Cheapest

**Manure
Spreader
and
Broadcaster**

at

Stands Nos. 42 & 43

Lennon Avenue

(Opposite Sheep Pavilion)



Distributing Agents for Victoria:

**The Commonwealth Wool and
Produce Co. Ltd.**

CLASS.

1416. WHEATEN CHAFF (1 cornsack) (open to Growers only).—**Prizes: £3; £1; Card. Entry fee 5/-, Members 3/6.**

- | | |
|------------------------|------------------------|
| 180 A. R. Moulton. | 184 David Mactier. |
| 181 A. J. Stewart. | 185 R. and V. Canobio. |
| 182 A. S. Henderson. | 186 T. Canobio. |
| 183 D. and J. Mactier. | |

CLASS.

1417. LUCERNE CHAFF (1 cornsack) (open to Growers only).—**Prizes: £3; £1; Card. Entry fee 5/-, Members 3/6.**

- | | |
|-----------------------|------------------|
| 187 Mrs. L. E. Brown. | 189 R. J. Green. |
| 188 Frank R. Lyle. | |

1418. TRUSSED MANGER OATEN HAY ($\frac{1}{2}$ cwt.; no larger quantity will be displayed).—Prizes: £2; £1; Card. Entry fee 4/-, Members 2/6.

- | | |
|-----------------|------------------------------|
| 190 W. J. Parr. | 192 Peter Anderson and Sons. |
| 191 S. N. Parr. | 193 Michael Reddan. |

1419. CHAFFING OATEN SHEAVES ($\frac{1}{2}$ cwt.; no larger quantity will be displayed).—Prizes: £2; £1; Card. Entry fee 4/-, Members 2/6.

- | | |
|----------------------|------------------------------|
| 194 C. Bennett. | 197 A. P. McFarlane. |
| 195 A. J. Stewart. | 198 Peter Anderson and Sons. |
| 196 A. S. Henderson. | 199 Michael Reddan. |

1420. MEADOW HAY.—Special prizes totalling £12/10/- (donated by CAPTAIN A. E. T. PAYNE) for $\frac{1}{2}$ cwt. of Meadow Hay (baled or trussed), to be grown on an irrigated farm, made and owned by the exhibitor. Exhibits must represent a quantity of not less than 25 tons, produced from hay harvested prior to 30th June, 1938.—First prize, £6; second prize, £4/10/-; third prize, £2. Entry fee 5/-.

- | | |
|-----------------------|--------------------|
| 200 J. D. Macfarlane. | 202 Frank R. Lyle. |
| 201 A. E. Dingwall. | |

CLASS.

1421. MEADOW HAY.—Special prizes totalling £12/10/- (donated by CAPTAIN A. E. T. PAYNE) for $\frac{1}{2}$ cwt. of Meadow Hay (baled or trussed), to be grown under dry farming conditions, made and owned by the exhibitor. Exhibits must represent a quantity of not less than 25 tons, produced from hay harvested prior to 30th June, 1938.—First prize, £6; second prize, £4/10/-; third prize, £2. Entry fee 5/-.

- | | |
|-----------------------------|-----------------------------|
| 203 J. R. Selman. | 209 Captain A. E. T. Payne. |
| 204 Thomas W. Fagg. | 210 J. T. Tweddle. |
| 205 Thomas W. Fagg. | 211 J. T. Tweddle. |
| 206 Fred. Brady. | 212 Alfred V. Wood. |
| 207 R. H. Marriott. | 213 Norman E. Beaumont. |
| 208 Captain A. E. T. Payne. | 214 Norman E. Beaumont. |

1422. WHEATEN HAY ($\frac{1}{2}$ cwt.; no larger quantity will be displayed).—Prizes: £2; £1; Card. Entry fee 4/-, Members 2/6.

- | | |
|---------------------|------------------------------|
| 215 Thomas N. Judd. | 217 Peter Anderson and Sons. |
| 216 A. J. Stewart. | |

1423. LUCERNE HAY ($\frac{1}{2}$ cwt.; no larger quantity will be displayed).—Prizes: £2; £1; Card. Entry fee 4/-, Members 2/6.

- | | |
|-----------------------|--------------------|
| 218 J. D. Macfarlane. | 220 Frank R. Lyle. |
| 219 W. E. Harrison. | 221 R. J. Green. |

1424. HOPS (not less than 30 lbs.).—Prizes: £2; £1; Card. Entry fee 4/-, Members 2/6.

- | |
|-----------------------|
| 222 E. H. H. Ireland. |
|-----------------------|

FODDER CONSERVATION COMPETITIONS.**Open Invitation to Agricultural Societies and Herd Testing Associations.**

The Council of the Royal Agricultural Society has resolved to again subsidise a number of District Fodder Conservation Competitions throughout Victoria.

Save and Earn Money
by using

THE
HOWARD ROTARY HOE

The Modern Method of Cultivation!

No Ploughing or Harrowing Required.

Once Over and It's All Over

A MODEL FOR EVERY FARM.

Rotary Hoe "Junior": For nurseries and market gardens.

Rotary Hoe "Eight": The Orchardists' friend.

Rotary Hoe "Twelve": General field work.

Rotary Hoe "22" (as shown below): For the treatment of ti-tree, tussocks and similar growths.

Every Model fitted with pulley for all belt purposes.

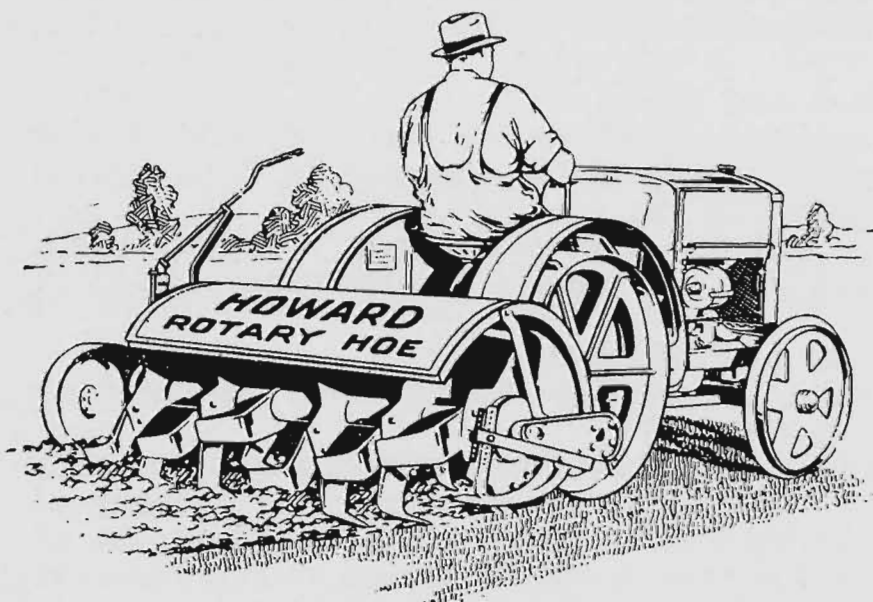

Be sure you see this very popular machine in action on our Stand No. 96, corner Smith and Patterson Streets (rear of State Savings Bank).

E. HASSETT & SONS

626 BOURKE STREET, MELBOURNE, C.1

PHONE: F. 5582.

Any Agricultural Society or Herd Testing Association willing to conduct a Fodder Conservation Competition in its district is invited to apply to the Royal Agricultural Society for a subsidy of £15 for prize money.

Applications for subsidies will close on SATURDAY, 20th AUGUST, 1938, subsequent to which date the Council will determine which Societies and/or Associations shall be subsidised.

The following conditions will govern each subsidised competition:

1. Subsidy of £15 only payable if a minimum of five entries is received.

2. Cash Prizes: First, £7; second, £5; third, £3. Royal Agricultural Society Certificates will be awarded to successful competitors.

3. Entry fee, 5/- per entry. (Entry fees will be retained by local body towards expenses in connection with the competition.)

4. The competition is open to all farmers and graziers in the district.

5. Each intending competitor must make his entry with the subsidised body nearest to his property.

6. No competitor may enter in more than one subsidised competition.

7. Judging will be carried out during the months of April and May, 1939, in accordance with the following scale of points, by a judge approved by the Royal Agricultural Society of Victoria.

SCALE OF POINTS FOR JUDGING.

	Maximum Points
1. Suitability and Quality of Fodder:	
(a) Judged according to the suitability of fodder or combination of fodders for the purpose for which they are required	30
(b) Judged as to appearance, apparent palatability, and nutritive and feeding values	35
	— 65
2. Location and Protection:	
(a) Locality. — Location of the site, and having regard to fire, flood, economy in feeding, and general access	10
(b) Protection. — Protection from weather, pests, stock, fire, and general deterioration	20
	— 30
3. Economy of Production:	
Including production, storage and feeding costs	20
4. Carrying Capacity:	
Quantity for requirements of competitor's holding to be based on the present carrying capacity of the holding. The judge shall award up to 10 points for such crops as maize, millet, roots or rape, or where excellent paddock growth suggests ample feeding (as clover burr, lucerne, etc.), and up to 40 points shall be awarded in proportion to the amount of fodder stored, the maximum of 50 points being allowed where the total fodder conserved represents one food unit for each stock unit carried.	
A food unit to be 1 ton of lucerne hay, 1½ tons of meadow, oaten or wheaten hay, 3 tons of silage, 4 tons of straw, or ½ ton of grain.	
A stock unit to be 1 mature cow, bull or bullock, or the equivalent of 7 mature sheep or 21 lambs carried to the "freezer" stage. Ponies, yearling horses or cattle to be ½ units, and mature horses 1½ units.	50

5. Quantity of Fodder in Excess of Requirements:

To be awarded pro rata for surplus fodder in comparison to quantity required for the holding as determined in accordance with Clause 4

35

Total 200

SILAGE.**CLASS.**

1425. **SILAGE, SWEET** (1 cwt.), from Pit or Stack.—Prizes: £2; £1; Card. Entry fee 4/-, Members 2/6.

223 John Kirkham.
224 Robert Blair.

225 Alfred V. Wood.

1426. **SILAGE, SWEET** (1 cwt.), from Silo.—Prizes: £2; £1; Card. Entry fee 4/-, Members 2/6.

226 Salvation Army Boys' Home.
227 Captain A. E. T. Payne.

228 Captain A. E. T. Payne.
229 Robert Blair.

1427. **SILAGE, SOUR** (1 cwt.), from Pit or Stack.—Prizes: £2; £1; Card. Entry fee 4/-, Members 2/6.

230 John Kirkham.

1428. **SILAGE, SOUR** (1 cwt.), from Silo.—Prizes: £2; £1; Card. Entry fee 4/-, Members 2/6.

231 Salvation Army Boys' Home.
232 Captain A. E. T. Payne.
233 Captain A. E. T. Payne.

234 Salesian College.
235 Robert Blair.

VEGETABLES, Etc.

Table Vegetables will be judged on Friday, 23rd September, and must be staged not later than 10 a.m. on that morning.

CLASS.

1429. **COLLECTION OF VEGETABLES** (12 distinct kinds, not more than one variety of each).—Prizes: £5; £2; Card. Entry fee 8/-, Members 5/-.

236 A. and H. Marriott.

237 R. A. Davie.

CLASS.

1430. **COLLECTION OF VEGETABLES** (12 distinct kinds, not more than one variety of each). For exhibitors who have not won a first prize for a collection of vegetables at any previous Royal Show.—Prizes: £4; £2; Card. Entry fee 7/-, Members 4/-.

238 W. E. Trembath.
239 B. Whelpton.
240 E. Vernon Le Page.

241 Francis W. Le Page.
242 Scott Bros. and Cochrane.

1431. **CABBAGES** (6), any variety.—Prizes: £2; £1; Card. Entry fee 4/-, Members 2/6.

243 A. and H. Marriott.

244 R. A. Davie.

1432. **CAULIFLOWERS** (6).—Prizes: £2; £1; Card. Entry fee 4/-, Members 2/6.

245 A. and H. Marriott.

246 R. A. Davie.

CLASS.

1433. **SILVER BEET, Curled** (6).—Prizes: £1; 10/-; Card. Entry fee 2/6, Members 1/6.

247 R. A. Davie.

248 Scott Bros. and Cochrane.

1434. **RHUBARB, WINTER** (12 stalks).—Prizes: £1; 10/-; Card. Entry fee 2/6, Members 1/6.

249 G. Miller.
250 A. and H. Marriott.
251 R. H. Marriott.

252 E. A. Le Page.
253 E. Vernon Le Page.

1435. **RHUBARB, GIANT** (12 stalks).—Prizes: £1; 10/-; Card. Entry fee 2/6, Members 1/6.

254 R. A. Davie.

1436. **RHUBARB, EARLY SPRING** (12 stalks).—Prizes: £1; 10/-; Card. Entry fee 2/6, Members 1/6.

255 J. C. J. Marriott.

256 R. A. Davie.

CLASS.

1437. **LEEEKS** (12, washed).—Prizes: £1; 10/-; Card. Entry fee 2/6, Members 1/6.

257 R. A. Davie.

258 E. A. Le Page.

1438. **CARROTS, COLORED** (12, washed).—Prizes: £1; 10/-; Card. Entry fee 2/6, Members 1/6.

259 A. and H. Marriott.

261 E. A. Le Page.

260 R. A. Davie.

1439. **CARROTS, STUMP ROOT** (12, washed).—Prizes: £1; 10/-; Card. Entry fee 2/6, Members 1/6.

262 R. A. Davie.

263 E. A. Le Page.

1440. **PARSNIPS** (12, washed).—Prizes: £1; 10/-; Card. Entry fee 2/6, Members 1/6.

264 G. Miller.

266 R. A. Davie.

265 W. E. Trembath.

267 E. A. Le Page.

1441. **RED BEET, Turnip-rooted** (6, washed).—Prizes: £1; 10/-; Card. Entry fee 2/6, Members 1/6.

268 Frank Gibb.

271 R. H. Marriott.

269 G. Miller.

272 R. A. Davie.

270 A. and H. Marriott.

273 E. A. Le Page.

1442. **TURNIPS (White), Table** (12, washed).—Prizes: £1; 10/-; Card. Entry fee 2/6, Members 1/6.

274 R. A. Davie.

275 E. A. Le Page.

1443. **TURNIPS (Yellow), Table** (12, washed).—Prizes: £1; 10/-; Card. Entry fee 2/6, Members 1/6.

276 R. A. Davie.

277 E. A. Le Page.

CLASS.

1444. **LETTUCE** (6).—Prizes: £1; 10/-; Card. Entry fee 2/6, Members 1/6.

278 Frank Gibb.

279 Miss R. Brinsmead.

1445. **RADISHES, Long** (50, washed).—Prizes: 10/-; 5/-; Card. Entry fee 1/6, Members 1/-.

280 G. Miller.

282 E. A. Le Page.

281 R. A. Davie.

283 E. Vernon Le Page.

1446. **RADISHES, Round (other than Chinese)** (50, washed).—Prizes: 10/-; 5/-; Card. Entry fee 1/6, Members 1/-.

284 G. Miller.

285 R. A. Davie.

1447. **GREEN PEAS** (6 lbs.).—Prizes: 10/-; 5/-; Card. Entry fee 1/6, Members 1/-.

No entry.

1448. **BROAD BEANS** (6 lbs.).—Prizes: 10/-; 5/-; Card. Entry fee 1/6, Members 1/-.

No entry.

CLASS.

1449. **ASPARAGUS** (50 stalks, suitable for canning).—Prizes: £2; £1; Card. Entry fee 4/-, Members 2/6.

286 G. W. Peart.

288 R. A. Davie.

287 G. Miller.

1450. **ASPARAGUS** (50 stalks, suitable for market).—Prizes: £2; £1; Card. Entry fee 4/-, Members 2/6.

289 G. W. Peart.

290 G. Miller.

1451. **CELERY** (12 heads).—Prizes: £1; 10/-; Card. Entry fee 2/6, Members 1/6.

291 R. A. Davie.

292 R. A. Davie.

1452. **VEGETABLE MARROWS** (3).—Prizes: £1; 10/-; Card. Entry fee 2/6, Members 1/6.

293 Miss R. Brinsmead.

296 R. A. Davie.

294 J. C. J. Marriott.

297 E. A. Le Page.

295 Clinton Jiggins.

298 Francis W. Le Page.

1453. **TURKSCAP, Red** (3).—Prizes: £1; 10/-; Card. Entry fee 2/6, Members 1/6.

299 J. C. J. Marriott.

300 R. A. Davie.

1454. **PUMPKIN, Triamble** (3).—Prizes: £1; 10/-, Card. Entry fee 2/6, Members 1/6.

301 R. H. Marriott.

304 E. A. Le Page.

302 Clinton Jiggins.

305 E. Vernon Le Page.

303 Leslie Jiggins.

CLASS.

1455. CITRON PRESERVING MELONS (3).—Prizes: £1; 10/-; Card.
Entry fee 2/6, Members 1/6.

306 Clinton Jiggins.

308 A. and H. Marriott.

307 R. A. Davie.

1456. ONIONS (1 bag, 112 lbs.).—Prizes: £2; £1; Card. Entry fee 4/-,
Members 2/6.

309 Harry Lindsey.

POTATOES.

NOTE.—Potatoes in the following classes must be correctly named on Entry Form and on Exhibit, and must be grown by exhibitor. The yield per acre must also be stated on entry form and on exhibit. All potatoes must be washed.

Correct names of varieties can be obtained by forwarding samples to this office.

CLASS.

1457. POTATOES (15), Early varieties (White).—Prizes: £1; 10/-; Card. Entry fee 2/6, Members 1/6.

310 V. Wilson, "Carman No. 1," 5 tons per acre.

311 A. J. Towers, "Epicure," 8 tons per acre.

312 A. J. Towers, "Carman No. 1," 8 tons per acre.

313 R. H. Knox, "Carman No. 1," 8 tons per acre.

314 P. J. Sheehan, "Earliest of All," 7 tons per acre.

315 Miss V. Croft, "Up-to-Date," 6 tons per acre.

316 R. A. Davie, "Earliest of All," 6 tons per acre.

Genuine Wimmera MAY & MILLAR SCARIFIERS

AT . .

STAND No. 148

. . . You'll be interested in the group of modern farm implements displayed by May & Miller—pioneer manufacturers of genuine Wimmera Scarifiers. Inspect the following—

"GROPER" MODEL SCARIFIER. An improved model with exceptional features, including patent adjustable backwards-sloping tynes.

"M. & M." PASTURE RENOVATOR. A stump-jump bridle-draft implement made in 4 sizes.

"M. & M." GRASS SEEDER
Sows uniformly. Runs easily. Ideal for all situations.

"M. & M." PATENT TOP-DRESSER. Simple design, very accessible, with minimum number of parts.

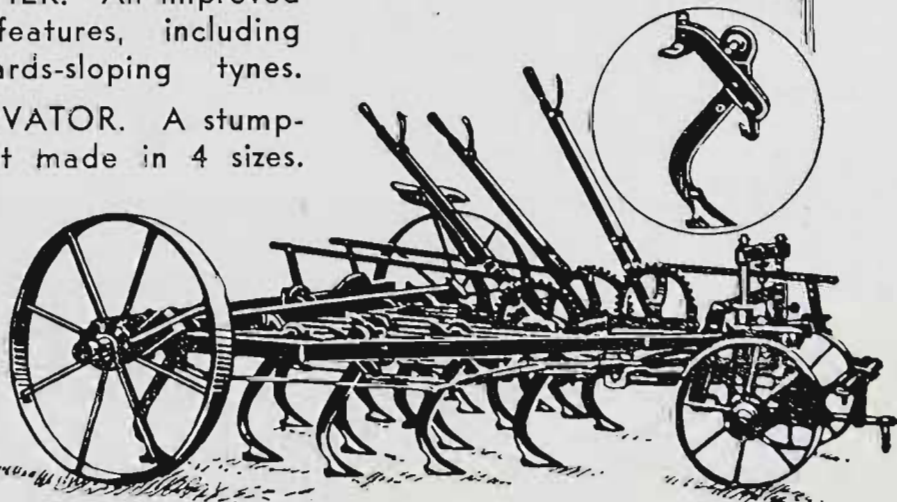

MAY & MILLER LTD., HORSHAM, VICTORIA.

CLASS.

1458. POTATOES (15), Mid-season varieties (White).—Prizes: £1; 10/-; Card. Entry fee 2/6, Members 1/6.

- 317 V. Wilson, "Carman No. 2," 10 tons per acre.
- 318 A. J. Towers, "Sutton's Abundance," 10 tons per acre.
- 319 A. J. Towers, "Up-to-Date," 8 tons per acre.
- 320 R. H. Knox, "Up-to-Date," 10 tons per acre.
- 321 R. A. Davie, "Up-to-Date," 5 tons per acre.

CLASS.

1459. POTATOES (15), Late varieties (White).—Prizes: £1; 10/-; Card. Entry fee 2/6, Members 1/6.

- 322 H. A. Hotchkin, "Late Carman," 4 tons per acre.
- 323 V. Wilson, "Snowflake," 6 tons per acre.
- 324 P. and G. Purcell, "Snowflake," 7 tons per acre.
- 325 A. J. Towers, "President," 10 tons per acre.
- 326 A. J. Towers, "Carman No. 3," 10 tons per acre.
- 327 R. H. Knox, "Carman No. 3," 9 tons per acre.
- 328 P. J. Sheehan, "Carman No. 2," 5 tons per acre.
- 329 George A. McKay, "Snowflake," 5 tons per acre.
- 330 R. A. Davie, "Late Carman," 5 tons per acre.

1460. POTATOES (15), Early varieties (Colored).—Prizes: £1; 10/-; Card. Entry fee 2/6, Members 1/6.

- 331 A. J. Towers, "Manistee," 8 tons per acre.
- 332 A. J. Towers, "Epicure," 8 tons per acre.

1461. POTATOES (15), Mid-season varieties (Colored).—Prizes: £1; 10/-; Card. Entry fee 2/6, Members 1/6.

- 333 A. J. Towers, "Mancar," 8 tons per acre.
- 334 A. J. Towers, "Catriona," 8 tons per acre.
- 335 P. J. Sheehan, "Bismark," 6 tons per acre.
- 336 Miss V. Croft, "Brownells," 6 tons per acre.

CLASS.

1462. POTATOES (15), Late varieties (Colored).—Prizes: £1; 10/-; Card. Entry fee 2/6, Members 1/6.

- 337 R. A. Davie, "Red Snooth," 4 tons per acre.

1463. POTATOES (15), Kidney varieties.—Prizes: £1; 10/-; Card. Entry fee 2/6, Members 1/6.

- 338 E. P. Dunn, "Lapstone," 3 to 4 tons per acre.
- 339 A. J. Towers, "Catriona," 8 tons per acre.
- 340 A. J. Towers, "Royal Jersey," 8 tons per acre.
- 341 P. J. Sheehan, "Earliest of All," 7 tons per acre.
- 342 R. A. Davie, "Lapstone," 3 tons per acre.
- 343 Francis W. Le Page, 4 tons per acre.

CLASS.

1464. COLLECTION OF POTATOES, 6 varieties (10 of each).—Prizes: £3; £1; Card. Entry fee 5/-, Members 3/6.

Collection of potatoes shall be judged by points on the following scale:—Most useful varieties (including sequence of maturing), 35; trueness of type, 35; correct naming, 15; general appearance, 15; total, 100.

- 344 A. J. Towers, "Carman No. 1," 8 tons; "Manistee," 8 tons; "Catriona," 8 tons; "Up-to-Date," 8 tons; "Carman No. 3," 10 tons; "President," 10 tons.
- 345 R. A. Davie, "Up-to-Date," 5 tons; "Carman No. 1," 4 tons; "Earliest of All," 6 tons; "Snowflake," 6 tons; "Late Carman," 4 tons; "Brownells Beauty," 5 tons.

CLASS.

1465. TRAY OF SPROUTED SEED POTATOES (Early varieties), READY FOR PLANTING, to be shown in Agricultural Department's standard tray, 31 inches by 21. These will be provided by the Society. Exhibits must be sprouted in trays, and not in soil or sand. Any exhibits not consisting of the full capacity of the tray will be disqualified.—Prizes: £5; £3; £2. Entry fee 8/-, Members 5/-.

- 346 V. Wilson, "Early White Rose," 5 tons per acre.
- 347 A. J. Towers, "Manistee," 8 tons per acre.
- 348 R. H. Knox, "Carman No. 1," 8 tons per acre.
- 349 P. J. Sheehan, "Carman No. 1," 8½ tons per acre.
- 350 P. J. Sheehan, "Manistee," 4½ tons per acre.
- 351 R. A. Davie, "Up-to-Date," 5 tons per acre.

CLASS.

1466. TRAY OF SPROUTED SEED POTATOES (Mid-season varieties), **READY FOR PLANTING**, to be shown in Agricultural Department's standard tray, 31 inches by 21. These will be provided by the Society. Exhibits must be sprouted in trays, and not in soil or sand. Any exhibits not consisting of the full capacity of the tray will be disqualified.—Prizes: £5; £3; £2. Entry fee 8/-, Members 5/-.

- 352 V. Wilson, "Carman No. 2," 10 tons per acre.
- 353 G. S. Hilditch, "Up-to-Date," 8 tons per acre.
- 354 A. J. Towers, "Sutton's Abundance," 10 tons per acre.
- 355 R. H. Knox, "Up-to-Date," 10 tons per acre.
- 356 P. J. Sheehan, "Bismark," 5 tons per acre.
- 357 P. J. Sheehan, "Up-to-Date," 6 tons per acre.
- 358 George A. McKay, "Carman No. 2," 4 tons per acre.
- 359 R. A. Davie, "Up-to-Date," 5 tons per acre.

CLASS.

1467. TRAY OF SPROUTED SEED POTATOES (Late varieties), **READY FOR PLANTING**, to be shown in Agricultural Department's standard tray, 31 inches by 21. These will be provided by the Society. Exhibits must be sprouted in trays, and not in soil or sand. Any exhibits not consisting of the full capacity of the tray will be disqualified.—Prizes: £5; £3; £2. Entry fee 8/-, Members 5/-.

Sprouted Seed Potatoes shall be judged by points in the following scale:—Freedom from defects, 35; vigor of buds, 25; condition of buds for planting, 25; type and evenness of tubers, 15; total, 100.

- 360 R. H. Knox, "Carman No. 3," 9 tons per acre.
- 361 P. J. Sheehan, "Carman No. 2," 5 tons per acre.
- 362 P. Sheehan, Junr., "Carman No. 2," 4 tons per acre.
- 363 R. A. Davies, "Late Carman," 5 tons per acre.

Exhibits in the following Classes must be staged on the benches, and not shown in bags.

CLASS.

1468. POTATOES (56 lbs.), Early varieties (White).—Prizes: £3; £1; Card. Entry fee 5/-, Members 3/6.

- 364 A. J. Towers, "Carman No. 1," 8 tons per acre.
- 365 R. H. Knox, "Carman No. 1," 8 tons per acre.
- 366 P. J. Sheehan, "Carman No. 1," 8½ tons per acre.
- 367 P. J. Sheehan, "Earliest of All," 7 tons per acre.

CLASS.

1469. POTATOES (56 lbs.), Mid-season varieties (White).—Prizes: £3; £1; Card. Entry fee 5/-, Members 3/6.

- 368 V. Wilson, "Carman No. 2," 10 tons per acre.
- 369 A. J. Towers, "Sutton's Abundance," 10 tons per acre.
- 370 R. H. Knox, "Up-to-Date," 10 tons per acre.
- 371 R. A. Davie, "Up-to-Date," 5 tons per acre.

CLASS.

1470. POTATOES (56 lbs.), Late varieties (White).—Prizes: £3; £1; Card. Entry fee 5/-, Members 3/6.

- 372 V. Wilson, "Snowflake," 6 tons per acre.
- 373 P. and G. Purcell, "Snowflake," 7 tons per acre.
- 374 A. J. Towers, "Carman No. 3," 10 tons per acre.
- 375 R. H. Knox, "Carman No. 3," 9 tons per acre.
- 376 P. J. Sheehan, "Carman No. 2," 5 tons per acre.
- 377 Toomey Bros., "Snowflake," 6 tons per acre.
- 378 George A. McKay, "Snowflake," 5 tons per acre.
- 379 R. A. Davie, "Snowflake," 6 tons per acre.

CLASS.

1471. POTATOES (56 lbs.), Early varieties (Colored).—Prizes: £3; £1; Card. Entry fee 5/-, Members 3/6.

- 380 A. J. Towers, "Manistee," 8 tons per acre.

CLASS.

1472. POTATOES (56 lbs.), Mid-season varieties (Colored).—Prizes: £3; £1; Card. Entry fee 5/-, Members 3/6.

381 A. J. Towers, "Mancar," 8 tons per acre.

382 P. J. Sheehan, "Bismark," 6 tons per acre.

CLASS.

1473. POTATOES (56 lbs.), Late varieties (Colored).—Prizes: £3; £1; Card. Entry fee 5/-, Members 3/6.

No entry.

CLASS.

1474. POTATOES (56 lbs.), most suitable for the export trade.—Prizes: £3; £1; Card. Entry fee 5/-, Members 3/6.

383 V. Wilson, "Carman No. 2," 10 tons per acre.

384 A. J. Towers, "Manistee," 8 tons per acre.

385 George A. McKay, "Carman No. 2," 6 tons per acre.

NOTE.—The following Classes are open to exhibitors who have never previously won a first or second prize for Potatoes at a Melbourne Royal Show:—

CLASS.

1475. POTATOES (28 lbs.), Early varieties (White).—Prizes: £2; £1; Card. Entry fee 4/-, Members 2/6.

386 V. Wilson, "Carman No. 1," 5 tons per acre.

387 Miss F. J. Knox, "Carman No. 1," 8 tons per acre.

CLASS.

1476. POTATOES (28 lbs.), Mid-season varieties (White).—Prizes: £2; £1; Card. Entry fee 4/-, Members 2/6.

388 V. Wilson, "Carman No. 2," 10 tons per acre.

389 Miss F. J. Knox, "Up-to-Date," 10 tons per acre.

390 George A. McKay, "Carman No. 2," 6 tons per acre.

CLASS.

1477. POTATOES (28 lbs.), Late varieties (White).—Prizes: £2; £1; Card. Entry fee 4/-, Members 2/6.

391 V. Wilson, "Snowflake," 6 tons per acre.

392 P. and G. Purcell, "Snowflake," 7 tons per acre.

393 Miss F. J. Knox, "Carman No. 3," 9 tons per acre.

394 George A. McKay, "Snowflake," 5 tons per acre.

395 Scott Bros. and Cochrane, "Carman," 6 tons per acre.

CLASS.

1478. POTATOES (28 lbs.), Early varieties (Colored).—Prizes: £2; £1; Card. Entry fee 4/-, Members 2/6.

No entry.

CLASS.

1479. POTATOES (28 lbs.), Mid-season varieties (Colored).—Prizes: £2; £1; Card. Entry fee 4/-, Members 2/6.

No entry.

CLASS.

1480. POTATOES (28 lbs.), Late varieties (Colored).—Prizes: £2; £1; Card. Entry fee 4/-, Members 2/6.

No entry.

Exhibits of Potatoes shall be judged by points on the following scale:—Size, form and external appearance, 25; freedom from disease and defects when cut, 25; texture of flesh, 30; whiteness of flesh, 20; total, 100.

Section 45—District Competitions.

DISTRICT DISPLAYS.

PART A.—CEREALS (WHEAT, OATS AND BARLEY).

Judge: J. BRAKE, Esq. Steward: A. B. HACKWELL, Esq.

PART B.—GRASSES, CLOVERS, ALL OTHER GRAINS AND SEEDS, FLOUR AND MEALS.

Judge: A. C. DREVERMANN, Esq. Steward: H. A. J. PITMAN, Esq.

PART C.—HAY, CHAFF AND SILAGE.

Judge: W. J. McGRATH, Esq. Steward: F. C. T. HOLDEN, Esq.

PART D.—DAIRY PRODUCE AND FOODS.

Judge: G. H. DEELEY, Esq. Steward: E. N. MERRETT, Esq.

PART E.—FRESH FRUITS.

Judge: F. W. VEAR, Esq. Steward: THOMAS PATTERSON, Esq.

PART F.—VEGETABLES, POTATOES AND ROOTS.

Judge: G. A. STAYNER, Esq. Steward: J. B. BREWER, Esq.

PART G.—PRESERVED FRUITS, PICKLES, JAMS, Etc.

Judge: Miss R. A. EVANS. Steward: D. A. McLEAN, Esq.

PART H.—WOOL.

Judge: W. F. LLOYD, Esq. Steward: H. T. McKEAN, Esq.

PART I.—WINES AND OTHER DRINKS.

Judge: W. W. SENIOR, Esq. Steward: E. R. JOHNSON, Esq.

PART J.—WOODS.

Judge: D. INGLE, Esq.

PART K.—EFFECTIVE ARRANGEMENT.

Judge: R. F. SANDERSON, Esq., C.B.E.

CLASS.

1481. COLLECTION OF EXHIBITS FROM AGRICULTURAL SOCIETIES.—A sum of £100 per exhibit securing 450 points or over will be divided as prize money. Entry fee 10/-.

396 Whittlesea Agricultural Society.

397 Warrnambool Agricultural Society.

398 Sale Agricultural Society.

CLASS.

1482. COLLECTION OF EXHIBITS FROM AGRICULTURAL SOCIETIES THAT HAVE NOT PREVIOUSLY WON A FIRST PRIZE IN A SIMILAR COMPETITION.—A sum of £50 per exhibit securing 450 points or over will be divided as prize money. Entry fee 10/-.

No entry.

Each Exhibit in either of the above Classes securing three hundred points or over will receive £75 towards expenses, in addition to the prize money.

NOTE.—To avoid the possibility of any exhibits being overlooked by the Judges, exhibitors in the above Classes are requested to supply complete lists of all produce shown, setting out in detail the exhibits displayed under each heading.

CONDITIONS OF COMPETITION.

1. Collections may consist of the following:—Farm, Dairy, Horticultural and Pastoral Produce, including Wool, Wine, Vegetables, Roots, etc., and Wood.

2. Societies may compete in all the subdivisions mentioned in the scale of points at the foot hereof, or may, at their discretion, delete any part or parts carrying points not exceeding 100. All Societies must, however, compete in Section 13—Effective Arrangement. No Society will partake in the distribution of the prize money unless its exhibits are awarded 450 points or over. A list of the deleted sections or subdivisions (if any) to be delivered to the Society's office on the Show Grounds at least 48 hours before the judging is timed to commence. Prize money will be divided on the basis that the percentage of points actually scored bears to the number of points competed for.

3. Exhibits entered for the Agricultural Societies' Competitions are not eligible to compete in the general classes. Exhibitors wishing to compete in open classes must forward a separate exhibit.

4. Each exhibit will be allowed from 850 to 1,000 square feet of floor space.

5. All collections of exhibits must be in charge of a responsible officer of the Society sending the same, who will have to arrange and display the exhibit to the best advantage. Exhibits must be completed before 9 a.m. on Thursday, 22nd September.

6. On application to the Secretary, one approved attendant from each Society competing will be allowed to assist in locating the exhibits while the judging is taking place, but he will be removed from the building if he interferes with the Judge in any way.

7. Exhibits must be produced, prepared or manufactured within a radius of 30 miles of the Show Grounds of the Society entering same, and, with the exception of wines and woods, must have been produced within 12 months previous to date of entry. Woods and wines may be of any age, but the latter must be from a vineyard that is producing at time of exhibition. Exhibits may be manufactured from produce secured beyond the 30-mile radius and wool grown in the district may be scoured beyond the 30-mile radius. No exhibits produced or manufactured in the capital cities of Australia or within a five-mile radius of the General Post Office of same will be allowed to compete.

NOTE.—Exhibitors must make a statutory declaration when lodging their entries that their exhibits comply with Condition 7.

8. Exhibitors are required, in arranging their exhibits, to place them in such a manner as to facilitate judging. The Judges shall have the right to sample all foods and preserves.

9. SCALE OF POINTS FOR JUDGING.

NOTE.—Provided the quality of exhibits in any section is equal, a greater number of points will be awarded to the collection in which the greater number of varieties is shown. Wheat and potatoes are limited to twenty varieties in each case.

The Fruit entries in this
year's show constitute a
Record for all time.

*Do not fail to see the Special Exhibit
of*

Citrus Fruit

1. Cereals (Grain and in Sheaf) (100).	
Wheat	45
Maize (no sheaf) and Cobs	15
Barley	15
Oats	15
Rye	5
Peas	5
	<hr/>
	100
2. Dairy Produce (125).	
Butter	70
Cheese	35
Milk	10
Cream	10
	<hr/>
	125
3. Fruits, Pickles, Sauces, etc. (125).	
Fresh Fruit (all kinds)	40
Preserved Fruits, Jams and Jellies	25
Dried Fruits	25
Pickles and Sauces	15
Preserved and Dried Vegetables	10
Honey	10
	<hr/>
	125
4. Vegetables and Roots (70).	
Fresh Vegetables ..	30
Potatoes	25
Roots and their products	15
	<hr/>
	70
5. Grasses, Clovers, etc., and all other Grains and Seeds (45).	
Grasses and Clovers	15
Grass and Garden Seeds	8
Other Grains and Seeds	10
Commercial Fibres, including broom millet	12
	<hr/>
	45
6. Foods (100).	
Hams and Bacon ..	40
Small Goods	15
Preserved Meats ..	10
Lard, Tallow and Oils	10
Home-made Confectionery, Biscuits, Bread, Scones and Cakes	15
Eggs	10
	<hr/>
	100
Carried Forward	565

Brought Forward	565
7. Flour and Meals (50).	
Flour and Wheat Products	25
Other Raw Meals ..	25
	<hr/>
	50
8. Wines and other drinks (50).	
Sweet Wine	15
Dry Wine	15
Other drinks	20
	<hr/>
	50
9. Wool (120).	
Greasy	90
Scoured	30
	<hr/>
	120
10. Hay, Chaff and Silage (80).	
Oaten, wheaten, lucerne and other Hays	25
Oaten, wheaten, lucerne and other Chaffs	25
Silage	10
Green Fodder	20
	<hr/>
	80
11. Samples of Woods, rough or polished (finished articles not permitted ..	40
	<hr/>
	40
12. Any Pastoral or Agricultural products not otherwise specified	20
	<hr/>
	20
13. Effective Arrangement (75).	
Comprehensiveness of View	25
Arrangement of Sectional Stands ..	10
Effective Ticketing ..	10
Decorative Design General Spectacular Effect (including front) ..	20
General Finish	10
	<hr/>
	75
Total Maximum of Points	1000

NOTE.—Judges will take into consideration the relative value of the commodities exhibited under Section 12 in the above scale of points.

10. Only one exhibit will be allowed from any one Society.

11. No points will be awarded for manufactured woollen goods.

12. No Government institution will be allowed to assist by exhibits, etc., in this competition, except in the case of retting and otherwise treating flax exhibited under the sub-section for Commercial Fibres.

13. It is competent for any Society which is an exhibitor to issue an explanatory catalogue for distribution at the Show.

14. The Royal Agricultural Society will, if requested, erect a plain staging on which exhibits may be displayed.

The Kennel Control Council's ALL BREEDS SWEEPSTAKES

The Canine Event of the Year

*See the specially qualified finalists
judged.*

3.30 p.m. Saturday, 24th Sept.

at the Dog Pavilion — Merrett Avenue

Index to Exhibitors in Farm Produce Sections and District Competitions

- Altmann, H. F., Ellam, 89.
 Anderson, Peter, and Sons, St. Albans, 192, 198, 217.
 Barnes, C. F., Daisy Vale, Dalny-road, Murrumbeena, 117, 119, 127.
 Barnes, D. F. R., Daisy Vale, Dalny-road, Murrumbeena, 120.
 Beaumont, Norman E., "Ardblair," Berwick, 213, 214.
 Bennett, C., "Glen Avon," Dookie, 10, 22, 50, 56, 59, 65, 72, 80, 194.
 Blair, Robert, Post Office, Mooroolbark, 224, 229, 235.
 Borthwick, R. M., 2 Macalister-street, Sale, 86.
 Brady, Fred, Kyneton, 206.
 Brinsmead, Miss R., Leopold, 279, 293.
 Brown, Mrs. L. E., Bacchus Marsh, 167, 172, 187.
 Bryant, H. W., Werneth, 73.
 Canobio, R. and V., Tatura, 159, 165, 178, 185.
 Canobio, T., Tatura, 91, 160, 166, 179, 186.
 Clarke, W. E., Bull Plain, Barmedman, N.S.W., 53.
 Colac Flax Mill, Colac, 129, 138, 139.
 Crawford, Andrew, Woodlands, Tatura, 12, 28.
 Crawford, Thomas, Harston P.O., via Tatura, 2.
 Croft, Miss V., Mepunga West, 149, 315, 336.
 Dahlenberg, E. Walter, Salisbury, 39, 70.
 Davie, R. A., 3 Chesterville-road, Cheltenham, S.22, 108, 155, 237, 244, 246, 247, 254, 256, 257, 260, 262, 266, 272, 274, 276, 281, 285, 288, 291, 292, 296, 300, 307, 316, 321, 330, 337, 342, 345, 351, 359, 363, 371, 379.
 Dingwall, A. E., Weeroona, Maffra, 111, 126, 201.
 Drouin Flax Mill, Box 14, Drouin, 128, 137.
 Dunn, E. P., Ferny Creek, 338.
 Eade, John W., Euchareena, N.S.W., 18, 24, 32, 38, 47.
 Fagg, Thomas W., "Tregothnan," Ballan, 204, 205.
 Fixter, Albert, "Avonview," Boisdale, 100.
 Flood, M., Box 12, Mooroopna, 27.
 Formby, H., Wunghnu, 9, 20, 21, 26, 36, 43, 49, 55, 58, 63, 79.
 Forsyth, A., Aviation-road, Laverton, 87.
 Gibb, Frank, Post Office, Moolap, 268, 278.
 Glatz, G. J., Dimboola, 13, 29, 44.
 Green, R. J., Underbank, Bacchus Marsh, 170, 189, 221.
 Ham, Ivo R., "Altcar," Moama, N.S.W., 69.
 Hancorne, C. R., Yan Yean, 135.
 Harrison, W. E., Coltall-street, Werribee, 168, 219.
 Harvey Bros., Boisdale, 140.
 Harvey, Trevor, Boisdale, 96, 99, 102, 104, 106, 107, 142.
 Henderson, A. S., Bonnie Doon, Tylden P.O., 173, 182, 196.
 Hewitt, A. C. T., State Research Farm, Werribee, 134.
 Hilditch, G. S., East Warburton, 353.
 Hood, W. C., Polkemmet, 83.
 Hotchkin, H. A., Thorpdale South, 322.
 Ireland, E. H. H., Forrest, 222.
 Jiggins, Clinton, 26 Hemming-street, Dandenong, 295, 302, 306.
 Jiggins, Master Leslie, 26 Hemming-street, Dandenong, 303.
 Judd, Thomas N., Charlton, 31, 215.
 Kerr, G. T., Strathkellar, 109, 112, 114.
 Kinnish, W. D., Berry's Creek, via Leongatha, 145, 150.
 Kirkham, John, "Gillespie," Cranbourne, 223, 230.
 Kirsch, E. C., Box 119, Birchip, 3, 68.
 Knox, Miss F. J., Weeaprounah, 387, 389, 393.

- Knox, R. H., Weeaproinah, 313, 320, 327, 348, 355, 360, 365, 370, 375.
 Le Page, E. A., Wilson-street, Cheltenham, S.22, 252, 258, 261, 263, 267, 273, 275, 277, 282, 297, 304.
 Le Page, E. Vernon, Wilson-street, Cheltenham, S.22, 240, 253, 283, 305.
 Le Page, Francis W., Wilson-street, Cheltenham, S.22, 241, 298, 343.
 Lindsey, Harry, Woodford, via Warrnambool, 309.
 Logan, J., Hopkins Point, Warrnambool, 144, 147, 153, 154.
 Lowe, W. H. B., Nambrok, 94, 177.
 Lyle, Frank R., Bacchus Marsh, 169, 188, 202, 220.
 McFarlane, A. P., Bundoora, 197.
 McFarlane, J. D., Swan Hill, 200, 218.
 McIntosh, William B., Ellam, 90.
 McKay, George A., Dean, 329, 358, 378, 385, 390, 394.
 Mactier, D. and J., Tatura, 19, 33, 75, 81, 92, 157, 163, 175, 183.
 Mactier, David, Tatura, 25, 34, 35, 40, 41, 42, 48, 54, 57, 61, 76, 82, 93, 158, 164, 176, 184.
 Mactier, W. Angus, Merri Ponds, Tatura, 17, 30, 37.
 Marriott, A. and H., South-road, Moorabbin, 236, 243, 245, 250, 259, 270, 308.
 Marriott, J. C. J., McGretton's-road, Healesville, 148, 152, 255, 294, 299.
 Marriott, R. H., Shandon, Moorooduc, 207, 251, 271, 301.
 Miller, G., South-road, Moorabbin, S.20, 249, 264, 269, 280, 284, 287, 290.
 Moulton, A. R., Box 131, Berrigan, N.S.W., 15, 23, 45, 51, 161, 180.
 Murray, Miss G. E., Myrtle Bank P.O., via Sale, 88, 174.
 Myers, G., Box 14, Drouin, 136.
 Noble, T. M., and Son, Maffra, 141.
 O'Connor, W., Charlton, 64.
 Oliver, A. T., Casterton, 77.
 Parr, S. N., Tullamarine, 191.
 Parr, W. J., Annandale-road, Tullamarine, 190.
 Payne, Capt. A. E. T., "Yarra View," Lilydale, 208, 209, 227, 228, 232, 233.
 Paynter, Silvanus E., McEvoy's P.O., via Echuca, 6.
 Peart, G. W., Box 47, Bairnsdale, 286, 289.
 Perry, Jacob, P.O. Box 55, Orbost, 118.
 Pettigrove Bros., 23 Mitchell-street, Brunswick, 130.
 Pietsch, O. P., Kewell North, Private Bag, Murtoa, 7, 71.
 Purcell, P. and G., Neerim Junction P.O., 324, 373, 392.
 Quick, R. V., Angip, via Warracknabeal, 5, 16.
 Reddan, Michael, Tullamarine, 193, 199.
 Rodda, W. G., Private Bag, Warracknabeal, 1, 66.
 Rowe, J. A., Kalimna West, via Bairnsdale, 116.
 Sale Agricultural Society, Raymond-street, Sale, 398.
 Salesian College, Sunbury, 234.
 Salvation Army Boys' Home, Bayswater, 226, 231.
 Scott Bros. and Cochrane, Thomas-street, Dandenong, 110, 113, 115, 122, 123, 124, 125, 242, 248, 395.
 Selman, J. R., "Como," Lilydale, 203.
 Sewell, C. W., Kooroocheang P.O., 131.
 Sheehan, P., Junr., Springfield, via Kilmore, 362.
 Sheehan, P. J., Springfield, via Kilmore, 314, 328, 335, 341, 349, 350, 356, 357, 361, 366, 367, 376, 382.
 Shipp, R. G., Private Bag, Kerang, 8, 11, 67.
 Stewart, A. J., "Oaklyn," Toolamba West, 60, 84, 156, 162, 171, 181, 195, 216.
 Stewart, N. G., "Oaklyn," Toolamba West, 85.
 Stitt, J. C., Cundletown, Manning River, N.S.W., 95, 97, 98, 101, 103, 105.
 Telford Bros., Mt. Pleasant, St. Arnaud, 78.
 Toomey Bros., Trentham, 377. J
 Toose, G. C. and A. W., Smeaton, 74, 121, 132, 133.
 Towers, A. J., Beech Forest, 311, 312, 318, 319, 325, 326, 331, 332, 333, 334, 339, 340, 344, 347, 354, 364, 369, 374, 380, 381, 384.
 Trembath, W. E., 15 Howe-street, Murrumbidgee, S.E.9, 238, 265.
 Twedde, J. T., Pine Lodge, Harkaway, 210, 211.
 Warrnambool Agricultural Society, 152 Fairy-street, Warrnambool, 397.
 Whelpton, B., Whittlesea North, 239.
 Whittlesea Agricultural Society, Yan Yean, 396.
 Wilson, A. W., Tatura, 4, 14.
 Wilson, V., Neerim Junction, 310, 317, 323, 346, 352, 368, 372, 383, 386, 388, 391.
 Wood, Alfred V., Riversdale, Yan Yean, 212, 225.
 Wright, W. A., Grong Grong, N.S.W., 46, 52.
 Wuchatsch, J., Bundoora, 143, 146, 151.

Section 46—School Competitions.

PART A.—VEGETABLES, POTATOES AND HORTICULTURE.

Judge: J. BRUNDRETT, Esq. Steward: F. A. HUGHES, Esq.

PART B.—FORESTRY, FRUIT, FODDER CROPS AND GRAIN.

Judge: A. W. JESSEP, Esq. Steward: J. GRANT, Esq.

PART C.—FORAGE ROOTS, GRASSES, CLOVER, HONEY AND MISCELLANEOUS.

Judge: W. F. FRIDAY, Esq. Steward: M. HOGAN, Esq.

PART D.—PASTEL WORK.

Judge: H. R. BROWN, Esq. Steward: F. A. HUGHES, Esq.

PART E.—SCHOOL PROJECT WORK.

Judges: G. A. OSBORNE, Esq. Steward: E. MURNANE, Esq.
H. GILL, Esq.

ENTRY FEE, 6d. EACH ENTRY.

SPECIAL REGULATIONS.

1. Exhibits must be bona-fide productions of the pupils of the school entering same. All produce must have been grown in the school plots since the last Show, unless otherwise stated.

2. Exhibitors in this section will not be allowed to take more than one prize with the same variety of produce in any one class.

3. The Judges have full power to obtain such expert assistance as they think fit.

4. Every exhibit must have a card displaying the name and number of school to which it belongs, the name of the inspectorial district in which the school is situated, and, wherever possible, the names of the varieties of the products.

5. Exhibits must be staged before 9 a.m. on Thursday, 22nd September.

NOTE.—At the suggestion of the Education Department, it has been decided not to reserve space in this section for exhibits that are considered of distinctly inferior quality.

A Special Prize of £3/3/- (the gift of F. W. H. Lade, Esq.) will be presented to the most successful school exhibiting in this section. Three points will be awarded for a first prize, two points for a second prize, and one point for a third prize.

FORESTRY.

Trees must have been raised from seeds or cuttings at the school, shown in pots or tins ready for transplanting, and must not be more than 15 months old, except where otherwise specified. The date of sowing or planting must be shown on exhibits.

Prizes:—First, 15/-; second, 7/6; third, Card (except where otherwise specified). Entry fee: 6d. each entry.

CLASS.

1483. THREE TREES, DISTINCT VARIETIES (EUCALYPTS).

399 Mount Macedon S.S.

400 Telford S.S.

401 Strathkellar S.S.

402 Brodribb River S.S.

403 Sutherland Home S.S.

404 Caulfield North Central School.

405 Heathcote Central School.

406 Heathcote Central School.

CLASS.

1484. THREE TREES, DISTINCT VARIETIES (ACACIAS).

407 Mount Macedon S.S.

408 Telford S.S.

409 Strathkellar S.S.

410 Brodribb River S.S.

411 Sutherland Home S.S.

412 Heathcote Central School.

CLASS.

1485. TWO TREES, DISTINCT VARIETIES (NATIVE TO AUSTRALIA, EXCLUSIVE OF EUCALYPTS AND ACACIAS).

413 Telford S.S.

414 Strathkellar S.S.

415 Brodribb River S.S.

416 Sutherland Home S.S.

417 Caulfield North Central School.

CLASS.**1486. THREE TREES, DISTINCT VARIETIES (CONIFERS).**

- | | |
|------------------------|-------------------------------|
| 418 Mount Macedon S.S. | 421 Sutherland Home S.S. |
| 419 Telford S.S. | 422 Heathcote Central School. |
| 420 Strathkellar S.S. | 423 Heathcote Central School. |

CLASS.**1487. THREE TREES, DISTINCT VARIETIES (NOT NATIVE TO AUSTRALIA, EXCLUSIVE OF CONIFERS). Must not be more than 18 months old.**

- | | |
|-------------------------|-------------------------------------|
| 424 Telford S.S. | 426 Sutherland Home S.S. |
| 425 Little Bendigo S.S. | 427 Caulfield North Central School. |

CLASS.**1488. SAMPLE OF WOOD, in rough and polished state, from a variety of Eucalypts grown in the State; to be accompanied by a useful article made from the wood.**

- | | |
|-------------------------------|-------------------------------------|
| 428 Glenrowan S.S. | 430 Crib Point S.S. (Jack Langman). |
| 429 Box Hill Boys' Homes S.S. | |

CLASS.**1489. SAMPLE OF WOOD, in rough and polished state, from a variety of Conifers grown in the State; to be accompanied by a useful article made from the wood.**

- | |
|---|
| 431 Crib Point S.S. (Wallace Campbell). |
|---|

CLASS.**1490. SAMPLE OF WOOD, in rough and polished state, from any variety of native timber, other than Eucalypt and Conifer, grown in the State; to be accompanied by a useful article made from the wood.**

- | | |
|-------------------------------|---|
| 432 Glenrowan S.S. | 434 Crib Point S.S. (George Alexander). |
| 433 Box Hill Boys' Homes S.S. | 435 Crib Point S.S. (Clarence Cole). |

CLASS.**1491. COLLECTION OF ACACIAS (not fewer than 6 nor more than 10 varieties), to be correctly named.**

- | | |
|-----------------------|--------------------------|
| 436 Telford S.S. | 438 Sutherland Home S.S. |
| 437 Strathkellar S.S. | |

CLASS.**1492. COLLECTION OF EUCALYPTS (not fewer than 6 nor more than 10 varieties), to be correctly named.**

- | | |
|-----------------------|-------------------------------|
| 439 Telford S.S. | 441 Sutherland Home S.S. |
| 440 Strathkellar S.S. | 442 Heathcote Central School. |

CLASS.**1493. COMPLETE LIFE HISTORY OF ANY FOREST INSECT PEST. Drawing showing different stages of development and accompanied by brief notes on life history and means of eradication. —Prizes: 10/-; 7/6; Card.**

- | | |
|----------------------|-------------------|
| 443 Curdie Vale S.S. | 444 Tally Ho S.S. |
|----------------------|-------------------|

CLASS.**1494. FORESTRY PROJECT CONNECTED WITH ANY AUSTRALIAN TIMBER TREE, to be worked out in complete detail.**
No entry.**FRUITS.**

Prizes:—First, 15/-; second, 7/6; third, Card. Entry fee: 6d. each entry.

CLASS.**1495. COLLECTION OF FRUITS, grown in school ground. Not to cover more than 3 feet by 3 feet of table space.**

No entry.

CLASS.

- 1496. COLLECTION OF PRESERVED FRUITS** (not more than 12 jars), prepared by school pupils from fruit grown in school ground.

No entry.

CLASS.

- 1497. COLLECTION OF PRESERVED FRUITS** (not more than 12 jars), prepared by school pupils under the supervision of the Head Teacher.

No entry.

CLASS.

- 1498. COLLECTION OF DRIED FRUITS**, prepared by school pupils under the supervision of the Head Teacher.

No entry.

FODDER CROPS.

Cut in green state and dried. A short description of treatment and method of cultivation to be attached to each exhibit card. Each exhibit should consist of one bundle, between 3 and 5 inches in diameter, and variety to be stated where possible.

Prizes:—First, 7/6; second, 5/-; third, Card. Entry fee: 6d. each entry.

CLASS.**1499. WHEAT.**

- 445 Sutherland Home S.S.
446 Devenish S.S.

- 447 Devenish S.S.

CLASS.**1500. OATS.**

- 448 Lindenow S.S.
449 Strathkellar S.S.
450 Sutherland Home S.S.

- 451 Devenish S.S.
452 Devenish S.S.

CLASS.**1501. MAIZE.**

- 453 Mount Macedon S.S.
454 Omeo S.S.
455 Omeo S.S.

- 456 Lindenow S.S.
457 Brodribb River S.S.
458 Sutherland Home S.S.

CLASS.**1502. MILLET.**

- 459 Mount Macedon S.S.
460 Brodribb River S.S.

- 461 Sutherland Home S.S.

1503. RYE.

- 462 Mount Macedon S.S.
463 Sutherland Home S.S.

- 464 Moonee Ponds West S.S.

1504. AMBER CANE.

- 465 Mount Macedon S.S.
466 Lindenow S.S.

- 467 Sutherland Home S.S.

1505. SORGHUM.

- 468 Mount Macedon S.S.
469 Omeo S.S.

- 470 Lindenow S.S.
471 Brodribb River S.S.

1506. IMPHEE.

- 472 Mount Macedon S.S.
473 Omeo S.S.

- 474 Lindenow S.S.
475 Sutherland Home S.S.

1507. PEAS.

- 476 Mount Macedon S.S.
477 Omeo S.S.
478 Omeo S.S.

- 479 Strathkellar S.S.
480 Brodribb River S.S.
481 Sutherland Home S.S.

1508. LUCERNE.

- 482 Sutherland Home S.S.
483 Moonee Ponds West S.S.

- 484 Devenish S.S.

GRAIN.

Half a pint of the seed of each variety, to be accompanied by one dozen ripe heads of each variety, in the case of wheat, oats, barley, rye and millet, and one ripe cob of each variety of maize. Names and varieties, and a short statement of method of cultivation, must be given. Jars containing grain must be of a type that can be easily opened for inspection.

Entry fee: 6d. each entry.

CLASS.

1509. WHEAT (Macaroni): Durum Wheats, such as Kubanka, Indian Runner, Medea and Huguenot.—Prizes: 12/6; 7/6; Card.

485 Devenish S.S.

487 Devenish S.S.

486 Devenish S.S.

CLASS.

1510. STRONG AND MEDIUM STRONG WHEAT, such as Bobs, Wardfir, Florence, Minister, Hard Federation, Baldmin, Dundee and Ford.—Prizes: 12/6; 7/6; Card.

488 Devenish S.S.

489 Devenish S.S.

CLASS.

1511. LOW STRENGTH WHEAT, such as Ghurka, Free Gallipoli, Ranee 4H, Sepoy, Nabawa, Rajah, Major, Federation, Nizam, Waratah, Mac's White and Currawa.—Prizes: 12/6; 7/6; Card.

No entry.

1512. WHEAT, any other variety.—Prizes: 12/6; 7/6; Card.

490 Sutherland Home S.S.

1513. OATS, Tartarian.—Prizes: 10/-; 7/6; Card.

491 Devenish S.S.

1514. OATS, Algerian.—Prizes: 10/-; 7/6; Card.

492 Lindenow S.S.

494 Devenish S.S.

493 Sutherland Home S.S.

1515. OATS, any other variety.—Prizes: 10/-; 7/6; Card.

495 Sutherland Home S.S.

496 Devenish S.S.

1516. BARLEY, English.—Prizes: 10/-; 7/6; Card.

497 Sutherland Home S.S.

1517. BARLEY, Cape.—Prizes: 10/-; 7/6; Card.

498 Lindenow S.S.

499 Sutherland Home S.S.

1518. MAIZE, White (Dent varieties).—Prizes: 10/-; 7/6; Card.

500 Lindenow S.S.

502 Curdie Vale S.S.

501 Brodribb River S.S.

503 Sutherland Home S.S.

1519. MAIZE, Yellow (Dent varieties).—Prizes: 10/-; 7/6; Card.

504 Omeo S.S.

506 Brodribb River S.S.

505 Lindenow S.S.

1520. MAIZE, Yellow (Flint varieties).—Prizes: 10/-; 7/6; Card.

507 Omeo S.S.

508 Lindenow S.S.

1521. MILLET.—Prizes: 7/6; 5/-; Card.

509 Mount Macedon S.S.

510 Sutherland Home S.S.

1522. RYE.—Prizes: 7/6; 5/-; Card.

511 Mount Macedon S.S.

512 Sutherland Home S.S.

1523. FIELD PEAS.—Prizes: 7/6; 5/-; Card.

513 Mount Macedon S.S.

516 Sutherland Home S.S.

514 Omeo S.S.

517 Devenish S.S.

515 Omeo S.S.

518 Devenish S.S.

1524. BEANS, Broad.—Prizes: 7/6; 5/-; Card.

519 Glenrowan S.S.

523 Curdie Vale S.S.

520 Omeo S.S.

524 Sutherland Home S.S.

521 Lindenow S.S.

525 Moonee Ponds West S.S.

522 Curdie Vale S.S.

526 Devenish S.S.

1525. BEANS, Kidney Bush.—Prizes: 7/6; 5/-; Card.

527 Emerald S.S.

530 Curdie Vale S.S.

528 Emerald S.S.

531 Sutherland Home S.S.

529 Lindenow S.S.

532 Devenish S.S.

1526. BEANS, Kidney Climbing.—Prizes: 7/6; 5/-; Card.

533 Omeo S.S.

535 Sutherland Home S.S.

534 Curdie Vale S.S.

536 Devenish S.S.

The Floral Carpet



**and all
SHOWGROUNDS FLOWER BEDS**

are Planted with

**C. E. ISAAC & SONS'
PRIZE FLOWER SEEDLINGS**

A total of more than one hundred thousand Pansy, Ranunculus, Anemone, Nemesia, Stock, Antirrhinum, Poppy, Cineraria, Viola, Pyrethrum, Lobelia, Calendula, and Linaria Seedlings have been used in this planting.

**C. E. ISAAC & SONS'
PRIZE FLOWER SEEDLINGS**

and other Choice Plants are obtainable from:

**The Head Nursery CORRIGAN RD., NOBLE PARK
Branch Nursery, 516 DANDENONG RD., CARNEGIE
Central Depot ... ASSOCIATED NURSERIES PTY.
LTD., 366 St. Kilda Rd., Melbourne.**

And 50 Country and Suburban Agencies (list on application)

Show Visitors are invited to call for Price Lists
and Information at our New Stand in Degraes
Street, opposite the new Horticultural Hall.

**See Also Our Display in Annex of
Horticultural Hall**

FORAGE AND ROOTS.

Varieties must be named, and a short description of method of cultivation must be given on the exhibit card.

Prizes:—First, 7/6; second, 5/-; third, Card. Entry fee: 6d. each entry.

CLASS.

1527. MANGEL, Long (1 specimen).

537 Mount Macedon S.S.

539 Sutherland Home S.S.

538 Glenrowan S.S.

CLASS.

1528. MANGEL, Globe (1 specimen).

540 Mount Macedon S.S.

544 Lindenow S.S.

541 Emerald S.S.

545 Strathkellar S.S.

542 Glenrowan S.S.

546 Sutherland Home S.S.

543 Omeo S.S.

CLASS.

1529. CARROTS (3 specimens).

547 Mount Macedon S.S.

551 Strathkellar S.S.

548 Emerald S.S.

552 Strathkellar S.S.

549 Omeo S.S.

553 Sutherland Home S.S.

550 Lindenow S.S.

CLASS.

1530. TURNIPS (3 specimens).

554 Glenrowan S.S.

556 Sutherland Home S.S.

555 Strathkellar S.S.

CLASS.

1531. SUGAR BEET (2 specimens).

557 Mount Macedon S.S.

560 Strathkellar S.S.

558 Glenrowan S.S.

561 Sutherland Home S.S.

559 Omeo S.S.

GRASSES, CLOVERS, Etc.

Prizes:—First, 10/-; second, 7/6; third, Card (except where otherwise specified). Entry fee: 6d. each entry.

CLASS.

1532. GRASSES, not native to Australia (not more than four kinds).

Bundles should be between 2 and 3 inches in diameter.—

Prizes: 15/-; 7/6; Card.

562 Emerald S.S.

564 Sutherland Home S.S.

563 Brodribb River S.S.

565 Devenish S.S.

1533. GRASSES, native to Australia (not more than two kinds).

Bundles should be between 1 and 2 inches in diameter.

566 Glenrowan S.S.

568 Sutherland Home S.S.

567 Brodribb River S.S.

569 Devenish S.S.

1534. CLOVERS, Trifolium (not more than two kinds). Bundles should be between 3 and 5 inches in diameter.

570 Sutherland Home S.S.

571 Devenish S.S.

CLASS.

1535. LUCERNE, Medicago (not more than two varieties). Bundles should be between 3 and 5 inches in diameter.

572 Sutherland Home S.S.

573 Devenish S.S.

1536. COLLECTION OF NOT MORE THAN 6 PASTURE PLANTS, native or introduced to a district (grasses or clovers). A dried specimen of each to be mounted; both botanical and local names to be given, as well as a short description of each.

574 Brodribb River S.S.

577 Mickleham S.S.

575 Sutherland Home S.S.

578 Notting Hill S.S.

576 Tally Ho S.S.

1537. COLLECTION OF GRASS SEEDS, collected in the district (6 varieties, named). Quarter pint of each variety to be shown.

579 Sutherland Home S.S.

CLASS.

1538. COLLECTION OF 12 WEEDS, common to district. A dried specimen of each to be neatly mounted; both botanical and local names to be stated, and a short description of each, habits of growth, and the best methods of eradication.

580 Brodribb River S.S.

584 Tally Ho S.S.

581 Sutherland Home S.S.

585 Dingley S.S.

582 Box Hill Boys' Homes S.S.

586 Mickleham S.S.

583 Bona Vista S.S.

587 Moonee Ponds West S.S.

CLASS.

1539. A SOD, 6in. x 6in. x 4in., cut from a Pasture Improvement Plot, produced in a district having an average rainfall of 20 inches or more, or having irrigation facilities. The sod, which must be exhibited in a box or tin, shall be accompanied by a card showing date of sowing and consequent treatment of the plot.

588 Emerald S.S.	593 Tally Ho S.S.
589 Orrvale S.S.	594 Notting Hill S.S.
590 Orrvale S.S.	595 Devenish S.S.
591 Brodribb River S.S.	596 Devenish S.S.
592 Sutherland Home S.S.	

CLASS.

1540. A SOD, 6in. x 6in. x 4in., cut from a Pasture Improvement Plot, produced in a district having an average rainfall of under 20 inches and without having irrigation facilities. The sod, which must be exhibited in a box or tin, shall be accompanied by a card showing date of sowing, and consequent treatment of plot.

597 Orrvale S.S.	600 Shepparton S.S.
598 Orrvale S.S.	601 Shepparton S.S.
599 Shepparton S.S.	

POTATOES.

Varieties must be correctly named on exhibit, and a short statement of method of cultivation must be shown on each exhibit card. (Potatoes must be washed.)

Entry fee: 6d. each entry.

CLASS.

1541. HALF A TRAY OF SPROUTED SEED POTATOES, ready for planting. To be shown in a tray, 21in. x 15in. x 3in.—Prizes: 15/-; 10/-; Card.

602 Mount Macedon S.S.	604 Curdie Vale S.S.
603 Emerald S.S.	605 Sutherland Home S.S.

CLASS.

1542. POTATOES (6), Red skin.—Prizes: 10/-; 7/6; Card.

606 Mount Macedon S.S.	609 Curdie Vale S.S.
607 Strathkellar S.S.	610 Sutherland Home S.S.
608 Curdie Vale S.S.	

CLASS.

1543. POTATOES (6), White skin.—Prizes: 10/-; 7/6; Card.

611 Mount Macedon S.S.	615 Curdie Vale S.S.
612 Emerald S.S.	616 Curdie Vale S.S.
613 Strathkellar S.S.	617 Curdie Vale S.S.
614 Gnotuk S.S.	618 Sutherland Home S.S.

CLASS.

1544. POTATOES (6), Blue skin.—Prizes: 10/-; 7/6; Card.

619 Mount Macedon S.S.	620 Curdie Vale S.S.
------------------------	----------------------

CLASS.

1545. POTATOES (6), Kidney varieties.—Prizes: 10/-; 7/6; Card.

621 Mount Macedon S.S.	622 Curdie Vale S.S.
------------------------	----------------------

CLASS.

1546. COLLECTION OF POTATOES, not fewer than 6 varieties (6 of each).—Prizes: £1; 10/-; Card.

623 Mount Macedon S.S.	624 Curdie Vale S.S.
------------------------	----------------------

MISCELLANEOUS.

Entry fee: 6d. each entry.

CLASS.

1547. FLAX (1 bundle), 3 to 5in. in diameter, to be accompanied by a sample of seed. One variety only to be shown and name given.—Prizes: 10/-; 7/6; Card.

625 Mount Macedon S.S.	628 Sutherland Home S.S.
626 Glenrowan S.S.	629 Devenish S.S.
627 Omeo S.S.	

CLASS.

1548. TOBACCO LEAF, any variety ($\frac{1}{2}$ lb.).—Prizes: 10/-; 7/6; Card.

630 Mount Macedon S.S.

1549. HEMP (1 bundle), 3 to 5in. in diameter, to be accompanied by a sample of the seed.—Prizes: 10/-; 7/6; Card.

631 Mount Macedon S.S.

634 Lindenow S.S.

632 Glenrowan S.S.

635 Sutherland Home S.S.

633 Omeo S.S.

CLASS.

1550. PEANUTS, Unroasted (1 pint).—Prizes: 10/-; 7/6; Card.

636 Devenish S.S.

HONEY.

Prizes:—First, 10/-; second, 7/6; third, Card (except where otherwise specified). Entry fee: 6d. each entry.

CLASS.

1551. HONEY, in comb (5 lbs.).—Prizes: 15/-; 7/6; Card.

No entry.

1552. HONEY, Light (extracted), in 1-lb. jars, 3 lbs.

637 Devenish S.S.

638 Devenish S.S.

1553. HONEY, Dark (extracted), in 1-lb. jars, 3 lbs.

639 Devenish S.S.

1554. BEESWAX, White (1 lb.).

640 Devenish S.S.

1555. BEESWAX, Yellow (1 lb.).

641 Devenish S.S.

643 Devenish S.S.

642 Devenish S.S.

VEGETABLES.

The names of the varieties, and a short description of the method of cultivation, must be given on each exhibit card.

Prizes:—First, 7/6; second, 5/-; third, Card (except where otherwise specified). Entry fee: 6d. each entry.

CLASS.

1556. PUMPKIN (1 specimen).

644 Emerald S.S.

648 Harcourt S.S.

645 Strathkellar S.S.

649 Caulfield North Central School.

646 Sutherland Home S.S.

650 Notting Hill S.S.

647 Harcourt S.S.

651 Devenish S.S.

CLASS.

1557. PUMPKIN, Turksap (1 specimen).

652 Emerald S.S.

654 Devenish S.S.

653 Sutherland Home S.S.

CLASS.

1558. MELON (1 specimen).

655 Sutherland Home S.S.

658 Caulfield North Central School.

656 Harcourt S.S.

659 Devenish S.S.

657 Harcourt S.S.

CLASS.

1559. MARROW (1 specimen).

660 Harcourt S.S.

662 Caulfield North Central School.

661 Harcourt S.S.

663 Notting Hill S.S.

CLASS.

1560. CARROTS, Short Horn (1 bunch).

664 Mount Macedon S.S.

668 Sutherland Home S.S.

665 Strathkellar S.S.

669 Notting Hill S.S.

666 Gnotuk S.S.

670 Devenish S.S.

667 Gnotuk S.S.

CLASS.

1561. CARROTS, Intermediate (1 bunch).

671 Mount Macedon S.S.

676 Gnotuk S.S.

672 Dargo S.S.

677 Brodribb River S.S.

673 Strathkellar S.S.

678 Sutherland Home S.S.

674 Strathkellar S.S.

679 Harcourt S.S.

675 Gnotuk S.S.

CLASS.

1562. PARSNIPS (1 bunch).

680 Mount Macedon S.S.

685 Sutherland Home S.S.

681 Emerald S.S.

686 Harcourt S.S.

682 Lindenow S.S.

687 Notting Hill S.S.

683 Dargo S.S.

688 Devenish S.S.

684 Gnotuk S.S.

CLASS.

1563. ONIONS (3 specimens).

- | | |
|--------------------------------|--------------------------|
| 689 Mount Macedon S.S. | 692 Gnotuk S.S. |
| 690 Travancore Special School. | 693 Sutherland Home S.S. |
| 691 Gnotuk S.S. | 694 Notting Hill S.S. |

CLASS.

1564. TURNIPS, Swede (3 specimens).

- | | |
|--------------------------|-------------------|
| 695 Glenrowan S.S. | 697 Devenish S.S. |
| 696 Sutherland Home S.S. | |

CLASS.

1565. TURNIPS, other than Swedes (3 specimens).

- | | |
|--------------------|--------------------------|
| 698 Emerald S.S. | 701 Sutherland Home S.S. |
| 699 Glenrowan S.S. | 702 Notting Hill S.S. |
| 700 Gnotuk S.S. | 703 Devenish S.S. |

CLASS.

1566. RED BEET (3 specimens).

- | | |
|------------------------|--------------------------|
| 704 Mount Macedon S.S. | 709 Gnotuk S.S. |
| 705 Emerald S.S. | 710 Brodribb River S.S. |
| 706 Strathkellar S.S. | 711 Sutherland Home S.S. |
| 707 Gnotuk S.S. | 712 Notting Hill S.S. |
| 708 Gnotuk S.S. | 713 Devenish S.S. |

CLASS.

1567. RHUBARB (3 stalks).

- | | |
|--------------------------|-----------------------|
| 714 Emerald S.S. | 718 Harcourt S.S. |
| 715 Brodribb River S.S. | 719 Notting Hill S.S. |
| 716 Sutherland Home S.S. | 720 Devenish S.S. |
| 717 Harcourt S.S. | |

CLASS.

1568. LEEK (3 stalks).

- | |
|--------------------------|
| 721 Sutherland Home S.S. |
|--------------------------|

CLASS.

1569. GREEN PEAS, in pod (1 pint).

- | | |
|--------------------------|-----------------------|
| 722 Brodribb River S.S. | 724 Notting Hill S.S. |
| 723 Sutherland Home S.S. | 725 Devenish S.S. |

CLASS.

1570. BROAD BEANS, in pods (1 pint).

- | | |
|--------------------------|-------------------|
| 726 Glenrowan S.S. | 729 Harcourt S.S. |
| 727 Brodribb River S.S. | 730 Devenish S.S. |
| 728 Sutherland Home S.S. | |

CLASS.

1571. COLLECTION OF VEGETABLES, 6 kinds.—Prizes: 12/6; 7/6; Card.

- | | |
|------------------------|--------------------------|
| 731 Mount Macedon S.S. | 734 Sutherland Home S.S. |
| 732 Emerald S.S. | 735 Notting Hill S.S. |
| 733 Gnotuk S.S. | 736 Devenish S.S. |

HORTICULTURE.

Shrubs exhibited in the following Classes must be not more than 18 months old and ready for transplanting. These must have been raised from seeds, cuttings or layers at the school, and shown in pots or tins.

Pot plants and hanging baskets must have been in possession of the exhibiting school for at least six months.

Entry fee: 6d. each entry.

CLASS.

1572. THREE FLOWERING SHRUBS, distinct varieties (native to Australia).—Prizes: 10/-; 7/6; Card.

No entry.

CLASS.

1573. THREE FLOWERING SHRUBS, distinct varieties (not native to Australia).—Prizes: 10/-; 7/6; Card.

- | | |
|-----------------------------------|-------------------------------------|
| 737 Mount Macedon S.S. | 740 Sutherland Home S.S. |
| 738 Bank Street, Ascot Vale, S.S. | 741 Caulfield North Central School. |
| 739 Brodribb River S.S. | |

CLASS.

1574. TWO VARIEGATED SHRUBS, distinct varieties.—Prizes: 10/-; 7/6; Card.

742 Bank Street, Ascot Vale, S.S.
743 Brodribb River S.S.
744 Sutherland Home S.S.

745 Moonee Ponds West S.S.
746 Caulfield North Central School.

CLASS.

1575. TWO POT PLANTS, distinct varieties, suitable for indoor decoration.—Prizes: 12/6; 7/6; Card.

747 Mount Macedon S.S.
748 Brodribb River S.S.
749 Sutherland Home S.S.

750 Moonee Ponds West S.S.
751 Caulfield North Central School.

CLASS.

1576. THREE POT PLANTS, distinct varieties, in flower.—Prizes: 15/-; 7/6; Card.

752 Brodribb River S.S.
753 Sutherland Home S.S.

754 Moonee Ponds West S.S.

CLASS.

1577. THREE FERNS, distinct varieties.—Prizes: 15/-; 7/6; Card.

755 Brodribb River S.S.
756 Sutherland Home S.S.

757 Moonee Ponds West S.S.
758 Caulfield North Central School.

CLASS.

1578. HANGING BASKET, suitable for schoolroom.—Prizes: 12/6; 7/6; Card.

759 Sutherland Home S.S.
760 Moonee Ponds West S.S.

761 Caulfield North Central School.

CLASS.

1579. COLLECTION OF POT PLANTS, not fewer than 6 nor more than 12.—Prizes: £1; 10/-; Card.

762 Bank Street, Ascot Vale, S.S.
763 Strathkellar S.S.
764 Sutherland Home S.S.

765 Moonee Ponds West S.S.
766 Caulfield North Central School.

CLASS.

1580. PRACTICAL ILLUSTRATION OF GRAFTING, two kinds.—Prizes: 12/6; 7/6; Card.

767 Tally Ho S.S.
768 Mitcham S.S.

769 Moonee Ponds West S.S.
770 Devenish S.S.

CLASS.

1581. PRACTICAL ILLUSTRATION OF BUDDING.—Prizes: 12/6; 7/6; Card.

771 Tally Ho S.S.
772 Moonee Ponds West S.S.

773 Devenish S.S.

CLASS.

1582. PRACTICAL ILLUSTRATION OF LAYERING.—Prizes: 12/6; 7/6; Card.

774 Bank Street, Ascot Vale, S.S.
775 Moonee Ponds West S.S.

776 Devenish S.S.

CLASS

1583. COLLECTION OF 12 VICTORIAN NATIVE FLOWERS. Specimens to be pressed, correctly named and suitably mounted on a card 12in. x 18in.—Prizes: 15/-; 10/-; Card.

777 Box Hill Boys' Homes S.S.
778 Bona Vista S.S.
779 Ringwood North S.S.

780 Dingley S.S.
781 Research S.S. (Ronald Low).

CLASS.

1584. COMPLETE LIFE HISTORY OF A COMMON GARDEN PEST, other than birds. Specimen showing different stages of development; to be preserved, neatly mounted, and accompanied by brief notes on life history and means used for eradication.—Prizes: 15/-; 7/6; Card.

782 Curdie Vale S.S.

CLASS.

1585. COMPLETE LIFE HISTORY OF A COMMON GARDEN PEST, other than birds. Drawings showing different stages of development, and accompanied by brief notes on life history, and means used for eradication.—Prizes: 15/-; 7/6; Card.

783 Bank Street, Ascot Vale, S.S.
784 Curdie Vale S.S.
785 Werneth S.S.
786 Tally Ho S.S.

787 Mitcham S.S.
788 Dingley S.S.
789 Dingley S.S.
790 Moonee Ponds West S.S.

CLASS.

1586. **COMPLETE LIFE HISTORY OF A COMMON BENEFICIAL GARDEN INSECT.** Specimens showing different stages of development; to be preserved, neatly mounted, and accompanied by brief notes on life history, and showing in what way it is useful.—Prizes: 15/-; 7/6; Card.

791 Curdie Vale S.S.

CLASS.

1587. **COMPLETE LIFE HISTORY OF A COMMON BENEFICIAL GARDEN INSECT.** Drawings showing different stages of development, and accompanied by brief notes on life history, and showing in what way it is useful.—Prizes: 10/-; 7/6; Card.

792 Curdie Vale S.S.

794 Tally Ho S.S.

793 Werneth S.S.

795 Tresco S.S. (Joan Epps).

CLASS.

1588. **DRAWING ON ONE SHEET OF THREE BIRDS THAT ARE BENEFICIAL TO THE HORTICULTURIST,** to be accompanied by a brief written description of each bird, locality, its nest, where found, and showing how it is useful.—Prizes: 15/-; 7/6; Card.

796 Curdie Vale S.S.

805 Dingley S.S.

797 Werneth S.S.

806 St. Hilary's School (Shirley Moodie).

798 Tally Ho S.S.

807 Malvern Central School (Betty Lambert).

799 Hughesdale S.S.

808 Malvern Central School (Pat. Wilson).

800 Hughesdale S.S.

809 Tresco S.S. (Amy McLean).

801 Hughesdale S.S.

802 Hughesdale S.S.

803 Hughesdale S.S.

804 Dingley S.S.

CLASS.

1589. **PLAN OF SCHOOL GROUND,** drawn to a suitable scale, and showing the boundary plantation, garden plots and buildings. The plan, which must be mounted on a card 20in. x 16in., to be accompanied by six photographs of the leading points of the ground, mounted on a separate card, 20in. x 16in.—Prizes: £1; 10/-; Card.

810 Bass S.S. (L. Llewellyn).

813 Mitcham S.S.

811 Werneth S.S.

814 Moonee Ponds West S.S.

812 Daly Street, Brunswick South-west, S.S.

815 Tresco S.S. (Isabelle Meldrum).

816 Devenish S.S.

ART WORK.

Each exhibit in this section must be suitably mounted on a card 16in. x 10in. (unless otherwise stated), must be certified to by the teacher as being the unaided work of the child exhibiting, and must have been completed during the 12 months preceding the Show. Unless where otherwise stated, competition in this section is open to all school pupils who are under 15 years of age on the 1st day of September, 1938.

Prizes:—First, 7/6; second, 5/-; third, Card (except where otherwise specified). Entry fee: 6d. each entry.

CLASS.

1590. **PASTEL DRAWING OF A FLOWER STUDY** (under 12 years of age).

817 Sydenham West S.S.

827 Coomoora S.S.

818 Heath Hill S.S.

828 Moonee Ponds West S.S.

819 Mulgrave S.E. (Mary Bickerton).

829 Caulfield North Central School.

820 Rural School Teachers' College (Elizabeth Monkley).

830 St. Hilary's School (Bettine Dorfman).

821 Murrumbeena S.S. (Betty Harding).

831 Malvern Central School (Betty Terrell).

822 Murrumbeena S.S. (Fay Long).

832 St. Peter and St. Paul's Girls' School (Carmel O'Connor).

823 Hollydale S.S.

833 St. Peter and St. Paul's Girls' School (Florence Critch).

824 Cowes S.S. (Patricia Barton).

825 Harcourt S.S.

834 Tresco S.S. (Jean Booth).

826 Mincha West S.S. (Kathleen Robinson).

835 St. Hilary's School (Hilda Bock).

CLASS.**1591. PASTEL DRAWING OF A FRUIT STUDY (under 12 years of age).**

- | | |
|---|---|
| 836 Sydenham West S.S. | 844 Hughesdale S.S. |
| 837 Brodribb River S.S. | 845 Hollydale S.S. |
| 838 Bass S.S. (P. Kennedy). | 846 Cowes S.S. (Patricia Barton). |
| 839 Heath Hill S.S. | 847 Harcourt S.S. |
| 840 Murrumbeena S.S. (Joan Ferguson). | 848 Coomoora S.S. |
| 841 Murrumbeena S.S. (Gordon Morrison). | 849 Moonee Ponds West S.S. |
| 842 Murrumbeena S.S. (Alison Pobjoy). | 850 Caulfield North Central School. |
| 843 Murrumbeena S.S. (Betty Williams). | 851 St. Peter and St. Paul's Girls' School (Carmel O'Connor). |
| | 852 Devenish S.S. |

CLASS.**1592. PASTEL DRAWING OF A FOLIAGE STUDY (under 12 years of age).**

- | | |
|----------------------------|---|
| 853 Sydenham West S.S. | 858 St. Hilary's School (Bettine Dorfman). |
| 854 Heath Hill S.S. | 859 Daly Street, Brunswick South-west, S.S. |
| 855 Hollydale S.S. | 860 Devenish S.S. |
| 856 Coomoora S.S. | |
| 857 Moonee Ponds West S.S. | |

CLASS.**1593. PASTEL DRAWING OF AN AUSTRALIAN FLOWER (under 12 years of age).**

- | | |
|----------------------------|---|
| 861 Sydenham West S.S. | 867 Caulfield North Central School. |
| 862 Heath Hill S.S. | 868 St. Hilary's School (Tom Roddock). |
| 863 Hollydale S.S. | 869 Daly Street, Brunswick South-west, S.S. |
| 864 Harcourt S.S. | |
| 865 Coomoora S.S. | |
| 866 Moonee Ponds West S.S. | |

CLASS.**1594. PASTEL DRAWING OF A FLOWER STUDY.**

- | | |
|--|--|
| 870 Sydenham West S.S. | 890 Cockatoo S.S. (June Tate). |
| 871 Lloyd Street S.S. (Judith Wherrett). | 891 Coomoora S.S. |
| 872 Brodribb River S.S. | 892 Moonee Ponds West S.S. |
| 873 Heath Hill S.S. | 893 Caulfield North Central School. |
| 874 Mulgrave S.S. (Frank Finn). | 894 Malvern Central School (Kenneth Gin). |
| 875 Wales Street, Northcote, S.S. | 895 Malvern Central School (Reg. Peacock). |
| 876 Wales Street, Northcote, S.S. | 896 Malvern Central School (Marjorie Gardiner). |
| 877 Wales Street, Northcote, S.S. | 897 Malvern Central School (Patricia Seaford). |
| 878 Wales Street, Northcote, S.S. | 898 Fitzroy Girls' School (Nina Brooks). |
| 879 Wales Street, Northcote, S.S. | 899 St. Peter and St. Paul's Girls' School (Dorothy Waters). |
| 880 Wales Street, Northcote, S.S. | 900 St. Peter and St. Paul's Girls' School (Frances Hyland). |
| 881 Murrumbeena S.S. (Joan Seidel). | 901 St. Peter and St. Paul's Girls' School (Marie Murphy). |
| 882 Murrumbeena S.S. (Janet Lee). | |
| 883 Hughesdale S.S. | |
| 884 Hughesdale S.S. | |
| 885 Hughesdale S.S. | |
| 886 Hughesdale S.S. | |
| 887 Hughesdale S.S. | |
| 888 Hollydale S.S. | |
| 889 Cowes S.S. (Janice McLardy). | |

CLASS.**1595. PASTEL DRAWING OF A FRUIT STUDY.**

- | | |
|--|--|
| 902 Sydenham West S.S. | 916 Hollydale S.S. |
| 903 Lloyd Street S.S. (Judith Wherrett). | 917 Cockatoo S.S. (June Tate). |
| 904 Brodribb River S.S. | 918 Coomoora S.S. |
| 905 Heath Hill S.S. | 919 Moonee Ponds West S.S. |
| 906 Wales Street, Northcote, S.S. | 920 Caulfield North Central School. |
| 907 Wales Street, Northcote, S.S. | 921 Mount Carmel College (Clement Maloney). |
| 908 Wales Street, Northcote, S.S. | 922 Malvern Central School (Howard Hodgins). |
| 909 Murrumbeena S.S. (Pat. Willmott). | 923 Malvern Central School (Robert Hudson). |
| 910 Murrumbeena S.S. (May Laird). | 924 Malvern Central School (Marjorie Gardiner). |
| 911 Murrumbeena S.S. (Beryl Potter). | 925 Fitzroy Girls' School (Celia Sweetman). |
| 912 Murrumbeena S.S. (Dorothea McWhinney). | 826 St. Peter and St. Paul's Girls' School (Beryl Marlow). |
| 913 Hughesdale S.S. | |
| 914 Hughesdale S.S. | |
| 915 Hughesdale S.S. | |

CLASS.

1596. PASTEL DRAWING OF A FOLIAGE STUDY.

- | | |
|---|---|
| 927 Sydenham West S.S. | 936 Cockatoo S.E. (June Tate). |
| 928 Lloyd Street S.S. (Judith
Wherrett). | 937 Coomoora S.S. |
| 929 Bass S.S. (M. Kennedy). | 938 Moonee Ponds West S.S. |
| 930 Heath Hill S.S. | 939 Mount Carmel College (Clement
Maloney). |
| 931 Hughesdale S.S. | 940 Malvern Central School (Shirley
McConochie). |
| 932 Hughesdale S.S. | 941 Daly Street, Brunswick South-
west, S.S. |
| 933 Hughesdale S.S. | |
| 934 Hughesdale S.S. | |
| 935 Hollydale S.S. | |

CLASS.

1597. THREE AUSTRALIAN FLOWERS, to be executed in pastel, water color, or other suitable medium. (Under 16 years of age).—Prizes: 15/-; 10/-; Card.

- | | |
|------------------------|--|
| 942 Sydenham West S.S. | 947 Harcourt S.S. |
| 943 Heath Hill S.S. | 948 Cockatoo S.S. (June Tate). |
| 944 Hughesdale S.S. | 949 Caulfield North Central School. |
| 945 Hughesdale S.S. | 950 St. Hilary's School (Shirley
Moodie). |
| 946 Hughesdale S.S. | |

CLASS.

1598. PASTEL DRAWING OF A CLYDESDALE HORSE.

- | | |
|-------------------------------------|---|
| 951 Sydenham West S.S. | 957 Daly Street, Brunswick South-
west, S.S. |
| 952 Mulgrave S.S. (Dorothy Belton). | 958 Cockatoo S.S. (June Tate). |
| 953 Hughesdale S.S. | 959 Moonee Ponds West S.S. |
| 954 Hughesdale S.S. | 960 Caulfield North Central School. |
| 955 Hughesdale S.S. | 961 Notting Hill S.S. |
| 956 Tutye South S.S. | 962 Dingley S.S. |

CLASS.

1599. PASTEL DRAWING OF ANY BREED OF DOMESTIC FOWL. (Breed to be named.)

- | | |
|-----------------------------------|-------------------------------------|
| 963 Sydenham West S.S. | 970 Harcourt S.S. |
| 964 Sydenham West S.S. | 971 Dingley S.S. |
| 965 Brodribb River S.S. | 972 Cockatoo S.S. (June Tate). |
| 966 Wales Street, Northcote, S.S. | 973 Moonee Ponds West S.S. |
| 967 Hughesdale S.S. | 974 Caulfield North Central School. |
| 968 Hughesdale S.S. | 975 Notting Hill S.S. |
| 969 Cowes S.S. (Janice McLardy). | |

CLASS.

1600. PASTEL DRAWING OF A COW, any Dairy breed. (Breed to be named.)

- | | |
|-----------------------------------|-----------------------------------|
| 976 Sydenham West S.S. | 984 Harcourt S.S. |
| 977 Sydenham West S.S. | 985 Dingley S.S. |
| 978 Brodribb River S.S. | 986 Cockatoo S.S. (June Tate). |
| 979 Mulgrave S.S. (Alma Arnott). | 987 Moonee Ponds West S.S. |
| 980 Wales Street, Northcote, S.S. | 988 Notting Hill S.S. |
| 981 Hughesdale S.S. | 989 Devenish S.S. |
| 982 Hughesdale S.S. | 990 Wales Street, Northcote, S.S. |
| 983 Hughesdale S.S. | |

CLASS.

1601. PASTEL DRAWING OF A COW, any Beef type. (Breed to be named.)

- | | |
|-------------------------|--------------------------------|
| 991 Sydenham West S.S. | 994 Cockatoo S.S. (June Tate). |
| 992 Brodribb River S.S. | 995 Moonee Ponds West S.S. |
| 993 Hughesdale S.S. | |

CLASS.

1602. PASTEL DRAWING OF A MERINO SHEEP.

- | | |
|-----------------------------------|--------------------------------|
| 996 Sydenham West S.S. | 999 Cockatoo S.S. (June Tate). |
| 997 Wales Street, Northcote, S.S. | 1000 Moonee Ponds West S.S. |
| 998 Hughesdale S.S. | |

CLASS.

1603. PASTEL DRAWING OF A SHEEP, Long-wool type.

- | | |
|-------------------------|-----------------------------|
| 1001 Sydenham West S.S. | 1003 Moonee Ponds West S.S. |
| 1002 Hughesdale S.S. | 1004 Notting Hill S.S. |

CLASS.

1604. PASTEL DRAWING OF A SHEEP, Down type. (Breed to be named.)

- | | |
|-----------------------------|------------------------------------|
| 1005 Sydenham West S.S. | 1008 Notting Hill S.S. |
| 1006 Harcourt S.S. | 1009 Wales Street, Northcote, S.S. |
| 1007 Moonee Ponds West S.S. | |

CLASS.

1605. SKETCH OF ANY BREED OF DAIRY COW, illustrating points necessary in judging. (Breed to be named.)

- | | |
|----------------------------------|-----------------------------------|
| 1010 Mulgrave S.S. (Brian Hall). | 1012 Tresco S.S. (Geoff. Squire). |
| 1011 Dingley S.S. | 1013 Devenish S.S. |

CLASS.

1606. SKETCH OF ANY BREED OF DOMESTIC FOWL, illustrating points which denote a good egg producer.

- | | |
|-------------------------------------|---------------------------------------|
| 1014 Boolarra S.S. | 1018 Macarthur Street, Ballarat, S.S. |
| 1015 Mulgrave S.S. (Winnie Belton). | (Max. Kennedy). |
| 1016 Dingley S.S. | 1019 Notting Hill S.S. |
| 1017 Moonee Ponds West S.S. | 1020 Devenish S.S. |

CLASS.

1607. BEST POSTER, 36in. x 24in., original, to advertise any primary product. (Under 18 years of age.)—Prizes: 15/-; 10/-; Card.

- | | |
|---------------------------------|--|
| 1021 Cockatoo S.S. (June Tate). | 1022 Preston Technical School
(J. A. Nelson). |
|---------------------------------|--|

CLASS.

1608. BEST POSTER, 24in. x 18in., original, to advertise any primary product.—Prizes: 10/-; 5/-; Card.

- | | |
|---------------------------------|---|
| 1023 Sydenham West S.S. | 1026 Caulfield North Central School. |
| 1024 Boolarra S.S. | 1027 St. Hilary's School (Shirley
Moodie). |
| 1025 Cockatoo S.S. (June Tate). | |

CLASS.

1609. PASTEL DRAWING OF A GROUP OF VEGETABLES.

- | | |
|------------------------------------|---|
| 1028 Sydenham West S.S. | 1034 Cockatoo S.S. (June Tate). |
| 1029 Heath Hill S.S. | 1035 Caulfield North Central School. |
| 1030 Wales Street, Northcote, S.S. | 1036 Fitzroy Girls' School (Winifred
M. Merson). |
| 1031 Wales Street, Northcote, S.S. | 1037 Fitzroy Girls' School (Gladys J.
Miller). |
| 1032 Wales Street, Northcote, S.S. | |
| 1033 Hollydale S.S. | |

CLASS.

1610. SKETCHES OF THE PRINCIPAL PARTS OF ANY FLOWER, illustrating pollination, fertilization, and the consequent results of fertilization.

- | | |
|------------------------------------|-----------------------------|
| 1038 Bank Street, Ascot Vale, S.S. | 1040 Moonee Ponds West S.S. |
| 1039 Tally Ho S.S. | |

SCHOOL PROJECT WORK.

Entry fee: 6d. each entry.

Competition in this section is open to all school pupils who are under 15 years of age on the 1st day of September, 1938.

All exhibits must be certified to by the head teacher or by the supervisor as being the bona-fide work of the exhibitor.

All projects in this section must have been carried out since 1st September, 1937.

CLASS.

1611. RECORD BOOK, showing exhibitor's record of his or her activities in connection with any commercial primary industry.—Prizes: 10/-; 5/-; Card.

- | | |
|-----------------------------------|--------------------------------------|
| 1041 Dederang S.S. (Jean Munt). | 1046 Mickleham S.S. |
| 1042 Dederang S.S. (Betty Ivers). | 1047 Notting Hill S.S. |
| 1043 Mickleham S.S. | 1048 Tresco S.S. (Isabelle Meldrum). |
| 1044 Mickleham S.S. | 1049 Tresco S.S. (Alan Squire). |
| 1045 Mickleham S.S. | |

A Trophy, donated by G. E. Tilley, Esq., will be awarded for the best Record Book in the previous class exhibited by a member of a Young Farmers' Club connected with a school.

CLASS.

1612. PROJECT BOOK, showing details of any one project carried out by exhibitor in connection with Agriculture, Horticulture, Forestry or Live Stock.—Prizes: 10/-; 5/-; Card.

CLASS.

- | | |
|---|--|
| 1050 Wales Street, Northcote, S.S. | 1054 St. Hilary's School (Iris James). |
| 1051 Mickleham S.S. | 1055 Notting Hill S.S. |
| 1052 St. Hilary's School (Bettine
Dorfman). | 1056 Tresco S.S. (Geoff. Squire). |
| 1053 St. Hilary's School (Brownie
Sinclair). | 1057 Tresco S.S. (Jim Kelly). |
| | 1058 Tresco S.S. (Ron. O'Hara). |

CLASS.

1613. **PROJECT BOOK**, dealing with any phase of farm hygiene.—
Prizes: 10/-; 5/-; Card.

1059 Notting Hill S.S.

1060 Tresco S.S. (Amy McLean).

CLASS.

1614. **PLAN OF FARM**, drawn to a suitable scale (scale to be shown), showing disposition of paddocks, homestead, farm buildings, water supply and shelter belts. Plan to be mounted on a card 36in. x 24in.—Prizes: £1; 10/-; Card.

1061 Bass S.S. (D. Parr).

1063 Devenish S.S.

1062 Werrimull S.S. (Donald Rose).

CLASS.

1615. **MAP OF AUSTRALIA**, showing areas of the various primary industries. Map to be mounted on a card 36in. x 24in.—Prizes: 15/-; 7/6; Card.

1064 Balloong S.S. (June Bodman).

1070 Malvern Central School
(Beatrix Boase).

1065 Werneth S.S.

1066 Wales Street, Northcote, S.S.

1071 St. Peter and St. Paul's Girls'
School (Kathleen Griffin).1067 Daly Street, Brunswick South-
west, S.S.1072 St. Peter and St. Paul's Girls'
School (Marie Murphy).1068 Dromana S.S. (Roma
Clydesdale)

1073 Notting Hill S.S.

1069 Cockatoo S.S. (June Tate).

1074 Tresco S.S. (Leslie Oldham).

CLASS.

1616. **MAP OF VICTORIA**, showing areas of the various primary industries. Map to be mounted on a card 36in. x 24in.—Prizes: 15/-; 7/6; Card.

1075 Balloong S.S. (June Bodman).

1086 Murrumbeena S.S. (Vesta
Davies).1076 West Coburg S.S. (Betty
Sellman).

1087 Murrumbeena S.S. (May Laird).

1077 Sutherland Home S.S.

1088 Murrumbeena S.S. (Norma
Ferkins).1078 St. Andrew's Path Finder School
(Eric Godwin).

1089 Dingley S.S.

1079 Werneth S.S.

1090 Pascoe Vale S.S. (Nola Cole).

1080 Daly Street, Brunswick South-
west, S.S.

1091 Cockatoo S.S. (June Tate).

1081 Murrumbeena S.S. (Janet Lee).

1092 St. Peter and St. Paul's Girls'
School (Frances Hyland).1082 Murrumbeena S.S. (Colina
Burton).1093 St. Peter and St. Paul's Girls'
School (Margaret Little).1083 Murrumbeena S.S. (Shirley
Garnham).1094 St. Peter and St. Paul's Girls'
School (Marie Murphy).1084 Murrumbeena S.S. (Alec
Itzerott).1095 St. Peter and St. Paul's Girls'
School (Kathleen Griffin).1085 Murrumbeena S.S. (Audrey
Devenish).1096 Notting Hill S.S.
1097 Tresco S.S. (Jean Kerr).

POTATOES.

Prizes:—First, 7/6; second, 5/-; third, Card. Entry fee: 6d. each entry.

CLASS.

1617. **POTATOES**, White skin; 6 marketable potatoes and 6 seed potatoes (greened and sprouted) of any one variety.

1098 Emerald S.S.

1100 Gnotuk S.S.

1099 Strathkellar S.S. (George
Rooke).

CLASS.

1618. **POTATOES**, Red skin; 6 marketable potatoes and 6 seed potatoes (greened and sprouted) of any one variety.

1101 Strathkellar S.S. (Colin
Campbell).

CLASS.

1619. **POTATOES**, Blue skin; 6 marketable potatoes and 6 seed potatoes (greened and sprouted) of any one variety.

No entry.

VEGETABLES.

Prizes:—First, 7/6; second, 5/-; third, Card. Entry fee: 6d. each entry.

CLASS.

1620. 3 CARROTS.

1102 Emerald S.S.	1107 Gnotuk S.S.
1103 Strathkellar S.S. (Ken. Walter).	1108 Brodribb River S.S.
1104 Strathkellar S.S. (Willard Garton).	1109 Sutherland Home S.S.
1105 Strathkellar S.S. (Dick Forsyth).	1110 Harcourt S.S.
1106 Gnotuk S.S.	1111 Notting Hill S.S.
	1112 Devenish S.S.

CLASS.

1621. 3 PARSNIPS.

1113 Emerald S.S.	1116 Harcourt S.S.
1114 Gnotuk S.S.	1117 Notting Hill S.S.
1115 Sutherland Home S.S.	1118 Devenish S.S.

CLASS.

1622. 3 RED BEET.

1119 Emerald S.S.	1123 Gnotuk S.S.
1120 Strathkellar S.S. (Ken. Walter).	1124 Brodribb River S.S.
1121 Strathkellar S.S. (George Hadler).	1125 Sutherland Home S.S.
1122 Gnotuk S.S.	1126 Notting Hill S.S.
	1127 Devenish S.S.

CLASS.

1623. 3 TURNIPS, White.

1128 Emerald S.S.	1131 Sutherland Home S.S.
1129 Glenrowan S.S.	1132 Notting Hill S.S.
1130 Gnotuk S.S.	1133 Devenish S.S.

CLASS.

1624. 3 ONIONS.

1134 Gnotuk S.S.	1136 Sutherland Home S.S.
1135 Gnotuk S.S.	1137 Notting Hill S.S.

EGGS.

Prizes:—First, 7/6; second, 5/-; third, Card. Entry fee: 6d. each entry.

CLASS.

1625. HALF DOZEN FRESH HEN EGGS, single yolk (brown).

1138 Strathkellar S.S. (Freda Grey).	1142 Macarthur Street, Ballarat, S.S. (Max. Kennedy).
1139 Curdie Vale S.S.	1143 Notting Hill S.S.
1140 Sutherland Home S.S.	1144 Devenish S.S.
1141 Mickleham S.S.	1145 Devenish S.S.

CLASS.

1626. HALF DOZEN FRESH HEN EGGS, single yolk (white).

1146 Glenrowan S.S.	1152 Macarthur Street, Ballarat, S.S. (Max. Kennedy).
1147 Curdie Vale S.S.	1153 Notting Hill S.S.
1148 Curdie Vale S.S.	1154 Devenish S.S.
1149 Sutherland Home S.S.	1155 Devenish S.S.
1150 Harcourt S.S.	
1151 Mickleham S.S.	

CLASS.

1627. HALF DOZEN FRESH DUCK EGGS, single yolk.

1156 Strathkellar S.S. (Joan Martin).	1159 Macarthur Street, Ballarat, S.S. (Max. Kennedy).
1157 Curdie Vale S.S.	1160 Devenish S.S.
1158 Harcourt S.S.	1161 Devenish S.S.

PRESERVES.

Prizes:—First, 7/6; second, 5/-; third, Card (except where otherwise specified). Entry fee: 6d. each entry.

CLASS.

1628. COLLECTION OF JAMS, 3 varieties (1 jar of each, containing about 1 lb.).

1162 Strathkellar S.S. (Joan Martin).	1165 Devenish S.S.
1163 Harcourt S.S.	1166 Devenish S.S.
1164 Notting Hill S.S.	

CLASS.

1629. COLLECTION OF JELLIES, 3 varieties (1 jar of each, containing about $\frac{1}{2}$ lb.).

1167 Strathkellar S.S. (Joan Martin).	1169 Devenish S.S.
1168 Kerang High School.	

CLASS.

1630. COLLECTION OF PRESERVED FRUITS, 6 varieties (1 jar of each).—Prizes: 10/-; 5/-; Card.

1170 Strathkellar S.S. (Joan Martin).	1171 Devenish S.S.
---------------------------------------	--------------------

CLASS.

1631. COLLECTION OF PRESERVED VEGETABLES, not more than 6 varieties (1 jar of each).

1172 Emerald S.S.	1173 Strathkellar S.S. (Joan Martin).
-------------------	---------------------------------------

CLASS.

1632. MIXED PICKLES (1 bottle).

1174 Notting Hill S.S.	1176 Devenish S.S.
1175 Devenish S.S.	

CLASS.

1633. TOMATO SAUCE (1 bottle).

1177 Harcourt S.S.	1178 Devenish S.S.
--------------------	--------------------

HANDWORK.

Prizes:—First, 7/6; second, 5/-; third, Card (except where otherwise specified). Entry fee: 6d. each entry.

All articles in Classes 1634 to 1636, 1641 and 1642 must have a definite bearing on Agriculture, Horticulture, Forestry or Live Stock.

CLASS.

1634. MOST USEFUL ARTICLE MADE BY A BOY.

1179 Mount Macedon S.S.	1185 Tally Ho S.S.
1180 Nalangil S.S. (Don. Speirs).	1186 Harcourt S.S.
1181 Nalangil S.S. (Keen Speirs).	1187 Mickleham S.S.
1182 Dargo S.S. (Max. Scott).	1188 Moonee Ponds West S.S.
1183 Curdie Vale S.S.	1189 Ormond S.S. (Ronald P. Briggs).
1184 Tyabb S.S. (Harry Cole).	

CLASS.

1635. MOST USEFUL ARTICLE MADE BY A GIRL.

1190 Mount Macedon S.S.	1197 Fitzroy Girls' School (Joyce Morgan).
1191 Nalangil S.S. (Margaret Heppell).	1198 Fitzroy Girls' School (Joan Lethborg).
1192 Dargo S.S. (Betty Traill).	1199 Fitzroy Girls' School (Joan Gray).
1193 Boolarra S.S.	1200 Fitzroy Girls' School (Ruth Mason).
1194 Tyabb S.S. (Nancy O'Neill).	
1195 St. Hilary's School (Shirley Moodie).	
1196 Fitzroy Girls' School (Jean Mitchell).	

CLASS.

1636. THREE USEFUL ARTICLES MADE FROM WASTE MATERIAL.

- | | |
|-----------------------------|---|
| 1201 Mount Macedon S.S. | 1203 St. Hilary's School (Bettine Dorfman). |
| 1202 Moonee Ponds West S.S. | |

CLASS.

1637. HOME-MADE BASKET.

- | | |
|---------------------------------------|--|
| 1204 Mount Macedon S.S. | 1207 Nalangil S.S. (Margaret Heppell). |
| 1205 Nalangil S.S. (Max. Moore). | |
| 1206 Nalangil S.S. (Bernard McGrath). | 1208 Caulfield North Central School (Edmond Brittian). |

CLASS.

1638. MODEL OF A FARM GATE (to be constructed to scale, which must be mentioned.)

- | | |
|--|----------------------|
| 1209 Swan Hill High School (S. Brawn). | 1212 Hughesdale S.S. |
| 1210 Brodribb River S.S. | 1213 Hughesdale S.S. |
| 1211 Hughesdale S.S. | 1214 Mickleham S.S. |
| | 1215 Devenish S.S. |

CLASS.

1639. MODEL OF A COW BAIL.

- | | |
|--|----------------------|
| 1216 Swan Hill High School (A. Kilgour). | 1218 Hughesdale S.S. |
| 1217 Brodribb River S.S. | 1219 Devenish S.S. |

CLASS.

1640. MODEL OF A POULTRY PEN.

No entry.

CLASS.

1641. COLLECTION OF NOT MORE THAN SIX USEFUL ARTICLES MADE OR PREPARED BY ONE BOY.—Prizes: 10/-; 5/-; Card.

- | | |
|-----------------------------------|----------------------------------|
| 1220 Nalangil S.S. (Don. Speirs). | 1223 Tyabb S.S. (H. Lillywhite). |
| 1221 Nalangil S.S. (Kéen Speirs). | 1224 Tally Ho S.S. |
| 1222 Boolarra S.S. | 1225 Moonee Ponds West S.S. |

CLASS.

1642. COLLECTION OF NOT MORE THAN SIX USEFUL ARTICLES MADE OR PREPARED BY A GIRL.—Prizes: 10/-; 5/-; Card.

- | | |
|--|--|
| 1226 Nalangil S.S. (Margaret Heppell). | 1230 St. Hilary's School (Bettine Dorfman). |
| 1227 Nalangil S.S. (Joy Hill). | 1231 Fitzroy Girls' School (Jean Mitchell). |
| 1228 Rural School Teachers' College (Jean Browne). | 1232 Fitzroy Girls' School (Mavis Woodford). |
| 1229 Mildura High School (Elsa Herath). | 1233 Fitzroy Girls' School (Ruth Mason). |

CLASS.

1643. WOOL PROJECT, to be worked out in full detail—from the wool as shorn to a small article made by exhibitor from the manufactured wool.—Prizes: 10/-; 5/-; Card.

- | | |
|--|---------------------------------|
| 1234 Stawell S.S. | 1237 Notting Hill S.S. |
| 1235 Sutherland Home S.S. | 1238 Tresco S.S. (Fred. Booth). |
| 1236 St. Hilary's School (Shirley Moodie). | |

List of Exhibitors in State Schools Sections

- Balloong S.S., Balloong, via Woodside, 1064, 1075.
- Bank Street, Ascot Vale, S.S., Ascot Vale, 738, 742, 762, 774, 783, 1038.
- Bass S.S., Bass, 810, 838, 929, 1061.
- Bona Vista S.S., Bona Vista, via Warragul, 583, 778.
- Boolarra S.S., Boolarra, 1014, 1024, 1193, 1222.
- Box Hill Boys' Home S.S., Box Hill, 429, 433, 582, 777.
- Brodribb River S.S., Orbost, 402, 410, 415, 457, 460, 471, 480, 501, 506, 563, 567, 574, 580, 591, 677, 710, 715, 722, 727, 739, 743, 748, 752, 755, 837, 872, 904, 965, 978, 992, 1108, 1124, 1210, 1217.
- Caulfield North Central School, Balaclava-road, Caulfield North, 404, 417, 427, 649, 658, 662, 741, 746, 751, 758, 761, 766, 829, 850, 867, 893, 920, 949, 960, 974, 1026, 1035, 1208.
- Cockatoo S.S., Cockatoo, 890, 917, 936, 948, 958, 972, 986, 994, 999, 1021, 1025, 1034, 1069, 1091.
- Coomoora S.S., Coomoora P.O., 827, 848, 856, 865, 891, 918, 937.
- Cowes S.S., Phillip Island, 824, 846, 889, 969.
- Crib Point S.S., Crib Point, 430, 431, 434, 435.
- Curdie Vale S.S., Curdie Vale, 443, 502, 522, 523, 530, 534, 604, 608, 609, 615, 616, 617, 620, 622, 624, 782, 784, 791, 792, 796, 1139, 1147, 1148, 1157, 1183.
- Daly Street, Brunswick, S.S., Brunswick South-west, N.12, 812, 859, 869, 941, 957, 1067, 1080.
- Dargo S.S., Dargo, via Stratford, 672, 683, 1182, 1192.
- Dederang S.S., Dederang, via Wodonga, 1041, 1042.
- Devenish S.S., Devenish, 446, 447, 451, 452, 484, 485, 486, 487, 488, 489, 491, 494, 496, 517, 518, 526, 532, 536, 565, 569, 571, 573, 595, 596, 629, 636, 637, 638, 639, 640, 641, 642, 643, 651, 654, 659, 670, 688, 697, 703, 713, 720, 725, 730, 736, 770, 773, 776, 816, 852, 860, 989, 1013, 1020, 1063, 1112, 1118, 1127, 1133, 1144, 1145, 1154, 1155, 1160, 1161, 1165, 1166, 1169, 1171, 1175, 1176, 1178, 1215, 1219.
- Dingley S.S., Dingley, 585, 780, 788, 789, 804, 805, 962, 971, 985, 1011, 1016, 1089.
- Dromana S.S., Dromana, 1068.
- Emerald S.S., Emerald, 527, 528, 541, 548, 562, 588, 603, 612, 644, 652, 681, 698, 705, 714, 732, 1098, 1102, 1113, 1119, 1128, 1172.
- Fitzroy Girls' School, Bell-street, Fitzroy, 898, 925, 1036, 1037, 1196, 1197, 1198, 1199, 1200, 1231, 1232, 1233.
- Glenrowan S.S., Glenrowan, 428, 432, 519, 538, 542, 554, 558, 566, 626, 632, 695, 699, 726, 1129, 1146.
- Gnotuk, S. S., Gnotuk, 614, 666, 667, 675, 676, 684, 691, 692, 700, 707, 708, 709, 733, 1100, 1106, 1107, 1114, 1122, 1123, 1130, 1134, 1135.
- Harcourt S.S., Harcourt, 647, 648, 656, 657, 660, 661, 679, 686, 717, 718, 729, 825, 847, 864, 947, 970, 984, 1006, 1110, 1116, 1150, 1158, 1163, 1177, 1186.
- Heathcote Central School, Heathcote, 405, 406, 412, 422, 423, 442.
- Heath Hills S.S., Heath Hills, Yannathan Lower, via Koo-wee-rup, 818, 839, 854, 862, 873, 905, 930, 943, 1029.
- Hollydale S.S., Hollydale, via Childers, 823, 845, 855, 863, 888, 916, 935, 1033.
- Hughesdale S.S., Brine-street, Hughesdale, 799, 800, 801, 802, 803, 844, 883, 884, 885, 886, 887, 913, 914, 915, 931, 932, 933, 934, 944, 945, 946, 953, 954, 955, 967, 968, 981, 982, 983, 993, 998, 1002, 1211, 1212, 1213, 1218.
- Kerang High School, Kerang, 1168.

- Lindenow S.S., Lindenow, 448, 456, 466, 470, 474, 492, 498, 500, 505, 508, 521, 529, 544, 550, 634, 682.
- Little Bendigo S.S., Little Bendigo, via Ballarat, 425.
- Lloyd Street S.S., East Malvern, 871, 903, 928.
- Macarthur Street, Ballarat, S.S., Ballarat, 1018, 1142, 1152, 1159.
- Malvern Central School, Spring-road, Malvern, S.E.4, 807, 808, 831, 894, 895, 896, 897, 922, 923, 924, 940, 1070.
- Mickleham S.S., Mickleham, 577, 586, 1043, 1044, 1045, 1046, 1051, 1141, 1151, 1187, 1214.
- Mildura High School, Mildura, 1229.
- Mincha West S.S., Mincha West, 826.
- Mitcham S.S., Mitcham, 768, 787, 813.
- Moonee Ponds West S.S., Moonee Ponds West, 464, 483, 525, 587, 745, 750, 754, 757, 760, 765, 769, 772, 775, 790, 814, 828, 849, 857, 866, 892, 919, 938, 959, 973, 987, 995, 1000, 1003, 1007, 1017, 1040, 1188, 1202, 1225.
- Mount Carmel College, Danks-street, Middle Park, 921, 939.
- Mount Macedon S.S., Mount Macedon, 399, 407, 418, 453, 459, 462, 465, 468, 472, 476, 509, 511, 513, 537, 540, 547, 557, 602, 606, 611, 619, 621, 623, 625, 630, 631, 644, 671, 680, 689, 704, 731, 737, 747, 1179, 1190, 1201, 1204.
- Mulgrave S.S., Mulgrave, 819, 874, 952, 979, 1010, 1015.
- Murrumbeena S.S., Murrumbeena, 821, 822, 840, 841, 842, 843, 881, 882, 909, 910, 911, 912, 1081, 1082, 1083, 1084, 1085, 1086, 1087, 1088.
- Nalangil S.S., Nalangil, via Colac, 1180, 1181, 1191, 1205, 1206, 1207, 1220, 1221, 1226, 1227.
- Notting Hill S.S., Notting Hill, 578, 594, 650, 663, 669, 687, 694, 702, 712, 719, 724, 735, 961, 975, 988, 1004, 1008, 1019, 1047, 1055, 1059, 1073, 1096, 1111, 1117, 1126, 1132, 1137, 1143, 1153, 1164, 1174, 1237.
- Omeo S.S., Omeo, 454, 455, 469, 473, 477, 478, 504, 507, 514, 515, 520, 533, 543, 549, 559, 627, 633.
- Ormond S.S., Ormond, 1189.
- Orrvale S.S., Orrvale, via Shepparton, 589, 590, 597, 598.
- Pascoe Vale S.S., Pascoe Vale, W.7, 1090.
- Preston Technical School, St. George's-road, Preston, 1022.
- Research S.S., Research, 781.
- Ringwood North S.S., Ringwood, 779.
- Rural School Teachers' College, Grattan-street, Carlton, 820, 1228.
- St. Andrew's Path Finder School, Ararat, 1078.
- St. Hilary's School, Napier-street, Glenbervie, 806, 830, 835, 858, 868, 950, 1027, 1052, 1053, 1054, 1195, 1203, 1230, 1236.
- St. Peter and St. Paul Girls' School, Montague-street, South Melbourne, S.C.5, 832, 833, 851, 899, 900, 901, 926, 1071, 1072, 1092, 1093, 1094, 1095.
- Shepparton S.S., Shepparton, 599, 600, 601.
- Stawell S.S., Stawell, 1234.
- Strathkellar S.S., Strathkellar, 401, 409, 414, 420, 437, 440, 449, 479, 545, 551, 552, 555, 560, 607, 613, 645, 665, 673, 674, 706, 763, 1099, 1101, 1103, 1104, 1105, 1120, 1121, 1138, 1156, 1162, 1167, 1170, 1173.
- Sutherland Home S.S., Plenty, 403, 411, 416, 421, 426, 438, 441, 445, 450, 458, 461, 463, 467, 475, 481, 482, 490, 493, 495, 497, 499, 503, 510, 512, 516, 524, 531, 535, 539, 546, 553, 556, 561, 564, 568, 570, 572, 575, 579, 581, 592, 605, 610, 618, 628, 635, 646, 653, 655, 668, 678, 685, 693, 696, 701, 711, 716, 721, 723, 728, 734, 740, 744, 749, 753, 756, 759, 764, 1077, 1109, 1115, 1125, 1131, 1136, 1140, 1149, 1235.
- Swan Hill High School, Swan Hill, 1209, 1216.
- Sydenham West S.S., Sydenham West, Rockbank, 817, 836, 853, 861, 870, 902, 927, 942, 951, 963, 964, 976, 977, 991, 996, 1001, 1005, 1023, 1028.
- Tally Ho S.S., Tally Ho, 444, 576, 584, 593, 767, 771, 786, 794, 798, 1039, 1185, 1224.
- Telford S.S., Telford, 400, 408, 413, 419, 424, 436, 439.
- Travancore Special School, Flemington-street, Flemington, 690.
- Tresco S.S., Tresco, 795, 809, 815, 834, 1012, 1048, 1049, 1056, 1057, 1058, 1060, 1074, 1097, 1238.
- Tutye South S.S., Tutye South, via Cowangie, 956.
- Tyabb S.S., Tyabb R.S., 1184, 1194, 1223.
- Wales Street, Northcote, S.S., Wales-street, Northcote, 875, 876, 877, 878, 879, 880, 906, 907, 908, 966, 980, 990, 997, 1009, 1030, 1031, 1032, 1050, 1066.
- Werneth S.S., Werneth, 785, 793, 797, 811, 1065, 1079.
- Werrimull S.S., Werrimull, 1062.
- West Coburg S.S., West Coburg, 1076.

Section 47—Dairy Produce.

CHEESE.

Judge: G. C. SAWERS, Esq.

Steward: S. WALKER, Esq.

BUTTER, CASEIN AND MILK POWDER.

Judge: F. WIGAN, Esq.

Steward: J. J. RYAN, Esq.

Exhibits of Dairy Produce, except Classes 1647 and 1649 to 1654, must be delivered at the Show Grounds before 9 a.m. on Thursday, 22nd September, 1938.

Exhibitors in this Section will not be allowed to take more than one prize in any one class, and any exhibitor endeavouring, by unfair means, to secure a prize to which such exhibitor is not justly entitled will be disqualified.

No advertisement or notice can be displayed on exhibits entered in this Section.

It is particularly requested that all dairy produce exhibits are distinctly labelled with removable cards, such labels to indicate name and address of exhibitor, together with class and exhibit numbers.

In Cheese, Butter, Ham, Bacon and Lard Classes, the Society will display, on cards, the points awarded by the Judges in every class.

Cheese shall be judged by points on the following scale:—

Flavour	45
Texture	20
Body	20
Color	10
Finish	5

Total 100

CHEESE, White or Colored.

CLASS.

1644. CHEESE, suitable for export, one crate (2/60 or 2/80 lbs.), with parting slip between cheese. To be graded on export standard. Crate to be plain and free of marks of any description.—Prizes: £5; £2; £1. Entry fee 14/-, Members 8/-.

- 1239 Downs Co-operative Dairy Association Ltd. (Westbrook Factory).
- 1240 Downs Co-operative Dairy Association Ltd. (Lilyvale Factory).
- 1241 Downs Co-operative Dairy Association Ltd. (Boodua Factory).
- 1242 Downs Co-operative Dairy Association Ltd. (Hodgson's Vale Factory).
- 1243 J. E. Handbury and Son Pty. Ltd. (Toora Factory).
- 1244 Northern Dairy Co.
- 1245 Drouin Co-operative Butter Factory Co. Ltd.
- 1246 Kraft Walker Cheese Co. Pty. Ltd. (Allansford Factory).
- 1247 Kraft Walker Cheese Co. Pty. Ltd. (Garvoc Factory).
- 1248 Burnbank Cheese Pty. Ltd.
- 1249 Adelaide Milk Supply Co-operative Ltd. (Mt. Torrens Factory).
- 1250 Adelaide Milk Supply Co-operative Ltd. (Blakiston Factory).
- 1251 Adelaide Milk Supply Co-operative Ltd. (Murray Bridge Factory).
- 1252 Stanhope and District Co-operative Dairy Co. Ltd.

CLASS.

1645. CHEESE, over 6 months old, one crate (2/60 or 2/80 lbs.).—Prizes: £3 (presented by MESSRS. HOLDENSON AND NIELSON FRESH FOOD PTY. LTD., MELBOURNE); £2; £1. Entry fee 10/-, Members 7/-.

- 1253 Northern Dairy Co.
- 1254 Drouin Co-operative Butter Factory Co. Ltd.
- 1255 Kraft Walker Cheese Co. Pty. Ltd. (Allansford Factory).
- 1256 Kraft Walker Cheese Co. Pty. Ltd. (Garvoc Factory).

CLASS.

1646. **CHEESE**, over 4 months old, one crate (2/60 or 2/80 lbs.). Open to Victorian factories only. Crate to be plain and free of marks of any description.—Prizes: £3; £2; £1. Entry fee 10/-. Members 7/-.

- 1257 Northern Dairy Co.
1258 Drouin Co-operative Butter Factory Co. Ltd.
1259 Kraft Walker Cheese Co. Pty. Ltd. (Allansford Factory).
1260 Kraft Walker Cheese Co. Pty. Ltd. (Garvoc Factory).
1261 Stanhope and District Co-operative Dairy Co. Ltd.

CLASS.

1647. **CHEESE** (2/40 lbs.), suitable for local trade. To be taken from agent's floor, Melbourne, between 1st September and 17th September, 1938, held until opening of Show, and staged at Show for judging and exhibition. The name of the agent must be shown on the entry form.—Prizes: £3; £2; £1. Entry fee 10/-. Members 7/-.

- 1262 Kraft Walker Cheese Co. Pty. Ltd. (Garvoc Factory).
1263 Northern Dairy Co.
1264 Drouin Co-operative Butter Factory Co. Ltd.
1265 Kraft Walker Cheese Co. Pty. Ltd. (Allansford Factory).
1266 Burnbank Cheese Pty. Ltd.
1267 Stanhope and District Co-operative Dairy Co. Ltd.

CLASS.

1648. **CHEESE (LOAF)**, 4 of any size, not over 12 lbs. each, under 4 months old. Open to Victorian factories only.—Prizes: £3; £2; £1. Entry fee 10/-. Members 7/-.

- 1268 Northern Dairy Co.
1269 Drouin Co-operative Butter Factory Co. Ltd.
1270 Kraft Walker Cheese Co. Pty. Ltd. (Allansford Factory).
1271 Kraft Walker Cheese Co. Pty. Ltd. (Garvoc Factory).
1272 Stanhope and District Co-operative Dairy Co. Ltd.

CLASS.

1649. **CHEESE (LOAF)**, 4 of any size, not over 12 lbs. each, suitable for local trade. To be taken from agent's floor, Melbourne, between 1st September and 17th September, 1938, held until opening of Show, and staged at Show for judging and exhibition. The name of the agent must be shown on the entry form.—Prizes: £3; £1; Card. Entry fee 10/-. Members 7/-.

- 1273 Kraft Walker Cheese Co. Pty. Ltd. (Garvoc Factory).
1274 Northern Dairy Co.
1275 Drouin Co-operative Butter Factory Co. Ltd.
1276 Kraft Walker Cheese Co. Pty. Ltd. (Allansford Factory).
1277 Burnbank Cheese Pty. Ltd.
1278 Stanhope and District Co-operative Dairy Co. Ltd.

CHAMPION PRIZE.

CHEESE (any age).—Government Certificate.

Butter shall be judged by points on the following scale:—

Flavour—including aroma	50
Texture—including body, grain and moisture ..	30
Condition—including colour, salting, packing and covering	20

Total 100

THE "ORIENT" EXPORT BUTTER PRIZE.

(Open to Victorian Factories only.)

CLASS.

1650. **BUTTER**, Salted, two packages (not less than 56 lbs. each). Must be in conformity with the Commerce (Trade Descriptions) Act and Regulations.

(a) One box to be staged and judged at the Show; the other box to be forwarded to London and judged there. Both judgings to be taken into consideration when awarding the prize. The average of the two gradings to be the basis of the award.

(b) Butter to contain a minimum of 14 per cent. moisture, and not to contain preservative of any kind.

(c) Butter to be packed in boxes bearing the exhibitors' brands, and each box to bear a label with the name of exporter and number of Class. The surface of the butter must be finished with roller with Australia imprint.

(d) Butter sent to London will, after judging, be sold on exhibitor's account, and returns (less freight and selling charges) sent to individual exhibitors.

The butter to be judged in London will be shipped by the R.M.S. Orontes, leaving Melbourne on 19th July.)

Entries for this Class close on 9th July, 1938, and the exhibits, which must be addressed to the Secretary of the Royal Agricultural Society of Victoria, c/o Government Cool Stores, Melbourne, must arrive at the Stores not later than 9th July, 1938.

First prize, £15; second prize, £7; third prize, £3. Entry fee: Members and Non-Members, 5/-.

THE "ORIENT JUBILEE" CUP, donated by THE ORIENT COMPANY to commemorate the competition initiated to celebrate their jubilee year (1928), will be presented to the winner of the above class.

- 1279 Broadford Dairying Co. Ltd.
- 1280 Condah Co-operative Butter and Cheese Co. Ltd.
- 1281 Drouin Co-operative Butter Factory Co. Ltd.
- 1282 Eskdale Butter Factory Co. Ltd.
- 1283 Great Southern Co-operative Co. Ltd.
- 1284 Holdenson and Nielson Fresh Food Pty. Ltd. (Birregurra Factory).
- 1285 Holdenson and Nielson Fresh Food Pty. Ltd. (Derrinallum Factory).
- 1286 Korumburra and District Co-operative Butter Factory and Trading Co. Ltd.
- 1287 Northern Dairy Co.
- 1288 Portland Co-operative Butter Factory Co. Ltd.
- 1289 Sale District Co-operative Butter and Cool Storage Co. Ltd.
- 1290 Upper Maffra Co-operative Butter and Cheese Factory Co. Ltd.
- 1291 Western Meadow Gold Dairy Co. Ltd.

NOTE.—A Class similar to the above will be included in the 1939 Prize Schedule.

CLASS.

1651. **BOX OF BUTTER**, Salted, suitable for export. Butter to be embossed with Australian export brand as prescribed under the regulations, and packed in plain wire-bound standard export box, free of marks of any description.—Prizes: £8; £4; £2. Entry fee £1, Members 12/-.

- 1292 Adelaide Milk Supply Co-operative Ltd. (Adelaide Factory).
- 1293 Downs Co-operative Dairy Association Ltd. (Toowoomba Factory).
- 1294 Downs Co-operative Dairy Association Ltd. (Dalby Factory).
- 1295 Downs Co-operative Dairy Association Ltd. (Crow's Nest Factory).
- 1296 Downs Co-operative Dairy Association Ltd. (Jandowae Factory).
- 1297 Drouin Co-operative Butter Factory Co. Ltd.
- 1298 Eskdale Butter Factory Co. Ltd.
- 1299 Foley Bros. Pty. Ltd. (Lismore Factory).
- 1300 Foley Bros. Pty. Ltd. (Mullumbimby Factory).
- 1301 Foley Bros. Pty. Ltd. (Southgate Factory).
- 1302 Great Southern Co-operative Co. Ltd.
- 1303 Holdenson and Nielson Fresh Food Pty. Ltd. (Birregurra Factory).
- 1304 Holdenson and Nielson Fresh Food Pty. Ltd. (Derrinallum Factory).
- 1305 Holdenson and Nielson Fresh Food Pty. Ltd. (Ballarat Factory).
- 1306 Kiewa Butter and Cheese Factory and Creamery Co. Ltd.
- 1307 Korumburra and District Co-operative Butter Factory and Trading Co. Ltd.
- 1308 Leongatha Butter and Cheese Factory Co. Ltd.
- 1309 Maryborough Co-op. Dairy Association Ltd. (Maryborough Factory).
- 1310 Maryborough Co-operative Dairy Association Ltd. (Kingaroy Factory).
- 1311 Maryborough Co-operative Dairy Association Ltd. (Biggenden Factory).
- 1312 Maryborough Co-op. Dairy Association Ltd. (Mundubbera Factory).
- 1313 Maryborough Co-operative Dairy Association Ltd. (Wondai Factory).
- 1314 Milawa Co-operative Dairy Co. Ltd.

- 1315 Northern Dairy Co.
- 1316 Sale District Co-operative Butter and Cool Storage Co. Ltd.
- 1317 South Burnett Co-operative Dairy Association Ltd.
- 1318 South Burnett Co-operative Dairy Association Ltd.
- 1319 Upper Maffra Co-operative Butter and Cheese Factory Co. Ltd.
- 1320 Warrnambool Cheese and Butter Factory Co. Ltd.
- 1321 Warwick Co-operative Dairy Association Ltd.
- 1322 Western Meadow Gold Dairy Co. Ltd.

A TROPHY, valued at £10/10/- (presented by R. B. McCOMAS, Esq., of WILLIAM HAUGHTON AND CO., 545 LITTLE COLLINS STREET, MELBOURNE), will be awarded to the winner of the above class. To be won three times before being won outright. The successful exhibitor each year will receive a suitably engraved replica as a memento of the award. Winners: 1934: Warwick Co-operative Dairy Association Ltd. (Mill Hill Factory). 1935: Maryborough Co-operative Dairy Association Ltd. (Wondai Factory). 1936: Maryborough Co-operative Dairy Association Ltd. (Mundubbera Factory). 1937: Downs Co-operative Dairy Association Ltd. (Toowoomba Factory).

CLASS.

1652. **BOX OF BUTTER**, Unsalted, suitable for export. Butter to be embossed with Australian export brand as prescribed under the regulations, and packed in plain wire-bound standard export box, free of marks of any description.—Prizes: £5; £3; £1. Entry fee 14/-, Members 8/-.

CONDITIONS (Classes 1651 and 1652.)

Entries for these classes close and exhibits must be lodged at the Government Cool Stores, Victoria Dock, Melbourne, on or before **Saturday, 23rd July, 1938**. They will be stored there until just prior to the Show, when they will be taken to the Show Grounds. Exhibits will be subjected to analysis by the Commonwealth Analyst for butter fat, moisture, salt and curd.

Exhibits will be first judged for flavour, texture and condition, and points awarded accordingly. No prize will be awarded to any exhibit containing less than 15 per cent. of moisture.

All exhibits must conform to the standard prescribed under the Commerce (Trade Descriptions) Act and Regulations.

- 1323 Downs Co-operative Dairy Association Ltd. (Toowoomba Factory).
- 1324 Downs Co-operative Dairy Association Ltd. (Dalby Factory).
- 1325 Downs Co-operative Dairy Association Ltd. (Crow's Nest Factory).
- 1326 Downs Co-operative Dairy Association Ltd. (Jandowae Factory).
- 1327 Eskdale Butter Factory Co. Ltd.
- 1328 Foley Bros. Pty. Ltd. (Lismore Factory).
- 1329 Korumburra and District Co-operative Butter Factory and Trading Co. Ltd.
- 1330 Maryborough Co-op. Dairy Association Ltd. (Maryborough Factory).
- 1331 Maryborough Co-operative Dairy Association Ltd. (Kingaroy Factory).
- 1332 Maryborough Co-operative Dairy Association Ltd. (Biggenden Factory).
- 1333 Maryborough Co-op. Dairy Association Ltd. (Mundubbera Factory).
- 1334 Maryborough Co-operative Dairy Association Ltd. (Wondai Factory).
- 1335 Milawa Co-operative Dairy Co. Ltd.
- 1336 South Burnett Co-operative Dairy Association Ltd.
- 1337 South Burnett Co-operative Dairy Association Ltd.
- 1338 Upper Maffra Co-operative Butter and Cheese Factory Co. Ltd.
- 1339 Warrnambool Cheese and Butter Factory Co. Ltd.
- 1340 Western Meadow Gold Dairy Co. Ltd.

CHAMPION PRIZE.

SALT BUTTER, for Export.—Government Certificate.

CLASS.

1653. **BOX OF BUTTER**, four weeks stored, taken from agent's floor, Melbourne, from an ordinary market consignment during August, 1938, held in cool store and judged four weeks after pick up. The name of the agent must be shown on the entry form.—Prizes: £3; £2; £1. Entry fee 10/-, Members 7/-.

- 1341 Upper Maffra Co-operative Butter and Cheese Factory Co. Ltd.
- 1342 Sale District Co-operative Butter and Cool Storage Co. Ltd.
- 1343 Weston Meadow Gold Dairy Co. Ltd.

- 1344 Condah Co-operative Butter and Cheese Co. Ltd.
- 1345 Portland Co-operative Butter Factory Co. Ltd.
- 1346 Camperdown Cheese and Butter Factory Co. Ltd.
- 1347 Northern Dairy Co.
- 1348 Leongatha Butter and Cheese Factory Co. Ltd.
- 1349 Great Southern Co-operative Co. Ltd.
- 1350 Eskdale Butter Factory Co. Ltd.
- 1351 Swan Hill Co-operative Dairying Co. Ltd.
- 1352 Tallangatta Butter Factory and Creamery Co. Ltd.
- 1353 Korumburra and District Co-operative Butter Factory and Trading Co. Ltd.
- 1354 Drouin Co-operative Butter Factory Co. Ltd.
- 1355 Milawa Co-operative Dairy Co. Ltd.

CLASS.

1654. BOX OF BUTTER, two weeks stored, taken from agent's floor, Melbourne, from an ordinary market consignment between 1st and 9th September, held in cool store and judged two weeks after pick up. The name of the agent must be shown on the entry form.—Prizes: £3; £2; £1. Entry fee 10/-, Members 7/-.

- 1356 Upper Maffra Co-operative Butter and Cheese Factory Co. Ltd.
- 1357 Western Meadow Gold Dairy Co. Ltd.
- 1358 Condah Co-operative Butter and Cheese Co. Ltd.
- 1359 Sale District Co-operative Butter and Cool Storage Co. Ltd.
- 1360 Portland Co-operative Butter Factory Co. Ltd.
- 1361 Northern Dairy Co.
- 1362 Milawa Co-operative Dairy Co. Ltd.
- 1363 Leongatha Butter and Cheese Factory Co. Ltd.
- 1364 Korumburra and District Co-operative Butter Factory and Trading Co. Ltd.
- 1365 Great Southern Co-operative Co. Ltd.
- 1366 Eskdale Butter Factory Co. Ltd.
- 1367 Drouin Co-operative Butter Factory Co. Ltd.
- 1368 Swan Hill Co-operative Dairying Co. Ltd.
- 1369 Tallangatta Butter Factory and Creamery Co. Ltd.
- 1370 Camperdown Cheese and Butter Factory Co. Ltd.

CLASS.

1655. BOX OF BUTTER, 56 lbs., fresh, suitable for local trade.—Prizes: £3; £2; £1. Entry fee 10/-, Members 7/-.

- 1371 Yarra Valley Butter Factory Pty. Ltd.
- 1372 Upper Maffra Co-operative Butter and Cheese Factory Co. Ltd.
- 1373 Warrnambool Cheese and Butter Factory Co. Ltd.
- 1374 Western Meadow Gold Dairy Co. Ltd.
- 1375 Condah Co-operative Butter and Cheese Co. Ltd.
- 1376 Sale District Co-operative Butter and Cool Storage Co. Ltd.
- 1377 Northern Dairy Co.
- 1378 Milawa Co-operative Dairy Co. Ltd.
- 1379 Korumburra and District Co-operative Butter Factory and Trading Co. Ltd.
- 1380 Holdenson and Nielson Fresh Food Pty. Ltd. (Birregurra Factory).
- 1381 Holdenson and Nielson Fresh Food Pty. Ltd. (Derrinallum Factory).
- 1382 Holdenson and Nielson Fresh Food Pty. Ltd. (Ballarat Factory).
- 1383 Holdenson and Nielson Fresh Food Pty. Ltd. (Warragul Factory).
- 1384 Holdenson and Nielson Fresh Food Pty. Ltd. (Numurkah Factory).
- 1385 Great Southern Co-operative Co. Ltd.
- 1386 Eskdale Butter Factory Co. Ltd.
- 1387 Drouin Co-operative Butter Factory Co. Ltd.
- 1388 Adelaide Milk Supply Co-operative Ltd. (Adelaide Factory).
- 1389 Adelaide Milk Supply Co-operative Ltd. (Cummins Factory).
- 1390 Swan Hill Co-operative Dairying Co. Ltd.
- 1391 Tallangatta Butter Factory and Creamery Co. Ltd.
- 1392 Groke Butter Factory.
- 1393 Camperdown Cheese and Butter Factory Co. Ltd.
- 1394 Cowwarr Butter Factory.

CLASS.

1656. BOX OF PRINT BUTTER, not less than 50 lbs. to box, wrapped in plain paper. (Maker's print not permitted on wrapper or butter).—Prizes: £3; £2; £1. Entry fee 10/-, Members 7/-.

- 1395 Yarra Valley Butter Factory Pty. Ltd.
- 1396 Upper Maffra Co-operative Butter and Cheese Factory Co. Ltd.
- 1397 Warrnambool Cheese and Butter Factory Co. Ltd.
- 1398 Sale District Co-operative Butter and Cool Storage Co. Ltd.
- 1399 Korumburra and District Co-operative Butter Factory and Trading Co. Ltd.

- 1400 Great Southern Co-operative Co. Ltd.
 1401 Eskdale Butter Factory Co. Ltd.
 1402 Adelaide Milk Supply Co-operative Ltd. (Adelaide Factory).
 1403 Adelaide Milk Supply Co-operative Ltd. (Cummins Factory).
 1404 Goroke Butter Factory.
 1405 Camperdown Cheese and Butter Factory Co. Ltd.
 1406 Cowwarr Butter Factory.

CLASS.

1657. **SALTED BUTTER** (3 lbs.), as usually sent to market (without print or private mark), one piece or several. Factory-made butter is not eligible for competition in this Class.—Prizes: £2; £1; Card. Entry fee 8/-, Members 5/-.

- 1407 O. P. Pietsch.
 1408 Mrs. W. Harrison.
 1409 Mrs. James Mitchell.
 1410 Miss Olive Mitchell.
 1411 W. A. Thiele.

CHAMPION PRIZE.

SALTED OR FRESH BUTTER.—Government Certificate.

CLASS.

1658. **CASEIN**, Lactic, 30-mesh granulation, 1 package (the standard export type, double hessian bags, contents 56 lbs. nett), to be in conformity with the Commerce Act and Regulations, and to bear true trade description. Quality determination to be based on: Appearance (embracing color and freedom from foreign matter), freedom from odour, solubility and viscosity.—Prizes: £2; £1; Card. Entry fee 8/-, Members 5/-.

- 1412 Drouin Co-operative Butter Factory Co. Ltd.
 1413 Camperdown Cheese and Butter Factory Co. Ltd.

CLASS.

1659. **CASEIN**, Rennet (unmilled), 1 package (the standard export type, outer hessian bag and inner calico lining, contents 56 lbs. nett), to be in conformity with the Commerce Act and Regulations, and to bear true trade description. Quality determination to be based on: Appearance (embracing color), freedom from foreign matter, flour fineness, odour and fat, percentage of ash.—Prizes: £2; £1; Card. Entry fee 8/-, Members 5/-.

- 1414 Camperdown Cheese and Butter Factory Co. Ltd.

CLASS.

1660. **SKIM MILK**, Twin-roller Dried, 1 package (the standard export type, paper-lined hessian bag, contents 112 lbs. nett) to be in conformity with the Commerce Act and Regulations, and to bear true trade description). Quality determination to be based on: Appearance (mainly color), uniformity of flakes, solubility (important: freedom from undissolved particles), smell and taste of the dissolved product.—Prizes: £2; £1; Card. Entry fee 8/-, Members 5/-.

- 1415 Drouin Co-operative Butter Factory Co. Ltd.
 1416 Camperdown Cheese and Butter Factory Co. Ltd.

CLASS.

1661. **BUTTERMILK**, Twin-roller Dried, 1 package (the standard export type, paper-lined hessian bag, contents 112 lbs. nett), to be in conformity with the Commerce Act and Regulations, and to bear true trade description. Quality determination to be based on: Appearance (mainly colour), uniformity of flakes, solubility (important: freedom from undissolved particles), smell and taste of the dissolved product.—Prizes: £2; £1; Card. Entry fee 8/-, Members 5/-.

- 1417 Warrnambool Cheese and Butter Factory Co. Ltd.
 1418 Drouin Co-operative Butter Factory Co. Ltd.
 1419 Camperdown Cheese and Butter Factory Co. Ltd.

Index to Exhibitors in Dairy Produce Section

- Adelaide Milk Supply Co-operative Ltd., 198 Carrington-street, Adelaide, S.A., 1249, 1250, 1251, 1292, 1388, 1389, 1402, 1403.
- Broadford Dairying Co. Ltd., Broadford, 1279.
- Burnbank Cheese Pty. Ltd., 26 King-street, Melbourne, C.1, 1248, 1266, 1277.
- Camperdown Cheese and Butter Factory Co. Ltd., P.O. Box 45, Camperdown, 1346, 1370, 1393, 1405, 1413, 1414, 1416, 1419.
- Condah Co-operative Butter and Cheese Co. Ltd., Condah Swamp, 1280, 1344, 1358, 1375.
- Cowwarr Butter Factory, Cowwarr, 1394, 1406.
- Downs Co-operative Dairy Association Ltd., Toowoomba, Queensland, 1239, 1240, 1241, 1242, 1293, 1294, 1295, 1296, 1323, 1324, 1325, 1326.
- Drouin Co-operative Butter Factory Co. Ltd., Drouin, 1245, 1254, 1258, 1264, 1269, 1275, 1281, 1297, 1354, 1367, 1387, 1412, 1415, 1418.
- Eskdale Butter Factory Co. Ltd., Eskdale, 1282, 1298, 1327, 1350, 1366, 1386, 1401.
- Foley Bros. Pty. Ltd., 491 Flinders-lane, Melbourne, C.1, 1299, 1300, 1301, 1328.
- Goroke Butter Factory, Goroke, 1392, 1404.
- Great Southern Co-operative Co. Ltd., Foster, 1283, 1302, 1349, 1365, 1385, 1400.
- Handbury, J. E., and Son Pty. Ltd., 33-35 King-street, Melbourne, C.1, 1243.
- Harrison, Mrs. W., Tarneit, 1408.
- Holdenson and Nielson Fresh Food Pty. Ltd., 507-527 Flinders-street, Melbourne, C.1, 1284, 1285, 1303, 1304, 1305, 1380, 1381, 1382, 1383, 1384.
- Kiewa Butter and Cheese Factory and Creamery Co. Ltd., Kiewa, 1306.
- Korumburra and District Co-operative Butter Factory and Trading Co. Ltd., Box 3, Korumburra, 1286, 1307, 1329, 1353, 1364, 1379, 1399.
- Kraft Walker Cheese Co. Pty. Ltd., P.O. Box 1673N, Melbourne, C.1, 1246, 1247, 1255, 1256, 1259, 1260, 1262, 1265, 1270, 1271, 1273, 1276.
- Leongatha Butter and Cheese Factory Co. Ltd., Box 9, Leongatha, 1308, 1348, 1363.
- Maryborough Co-operative Dairy Association Ltd., P.O. Box 104, Maryborough, Queensland, 1309, 1310, 1311, 1312, 1313, 1330, 1331, 1332, 1333, 1334.
- Milawa Co-operative Dairy Co. Ltd., Milawa, 1314, 1335, 1355, 1362, 1378.
- Mitchell, Mrs. James, Kelvin Grove, Box 32, Tatura, 1409.
- Mitchell, Miss Olive, Kelvin Grove, Box 32, Tatura, 1410.
- Northern Dairy Co., Tongala, 1244, 1253, 1257, 1263, 1268, 1274, 1287, 1315, 1347, 1361, 1377.
- Pietsch, O. P., Kewell North P.B., Murtoa, 1407.
- Portland Co-operative Butter Factory Co. Ltd., Portland, 1288, 1345, 1360.
- Sale District Co-operative Butter and Cool Storage Co. Ltd., 2 Foster-street, Sale, 1289, 1316, 1342, 1359, 1376, 1398.
- South Burnett Co-operative Dairy Association Ltd., Box 95, Murgon, Queensland, 1317, 1318, 1336, 1337.
- Stanhope and District Co-operative Dairy Co. Ltd., Stanhope, 1252, 1261, 1267, 1272, 1278.
- Swan Hill Co-operative Dairying Co. Ltd., P.O. Box 60, Swan Hill, 1351, 1368, 1390.
- Tallangatta Butter Factory and Creamery Co. Ltd., Tallangatta, 1352, 1369, 1391.
- Thiele, W. A., Old Orchard, Doncaster, 1411.
- Upper Maffra Co-operative Butter and Cheese Factory Co. Ltd., Newry, 1290, 1319, 1338, 1341, 1356, 1372, 1396.
- Warrnambool Cheese and Butter Factory Co. Ltd., Allansford, 1320, 1339, 1373, 1397, 1417.
- Warwick Co-operative Dairy Association Ltd., Box 218, P.O., Warwick, Queensland, 1321.
- Western Meadow Gold Dairy Co. Ltd., Box 90, Hamilton, 1291, 1322, 1340, 1343, 1357, 1374.
- Yarra Valley Butter Factory Pty. Ltd., 1a Kent-street, Kew, E.4, 1371, 1395.

Section 48—Australian Wines, Etc.

Judges (Wines):

T. C. SEABROOK, Esq.
J. S. GRAHAM, Esq.
KARL WEIDENHOFER, Esq.
Associate Judge:
N. J. BRELAZ, Esq.

Judges (Spirits):

W. W. SENIOR, Esq.
(Cider) D. G. QUINN, Esq.
(Aerated Waters)
R. V. GREGG, Esq.
C. WALLMAN, Esq.

SPECIAL NOTICE.

A cordial invitation is extended to all wine-growers or merchants, or others interested in the trade, to attend the official testing of exhibits, which will take place at the Show Grounds on Wednesday, 14th September, 1938, at 11 a.m.

Entries limited to three in each class from any one exhibitor.

Exhibitors will not be allowed to take more than one prize in any one class with the same wine.

Exhibits to be lodged at the Show Grounds before 12 noon on Saturday, 20th August, 1938.

Entry fee: Members, 5/-; Non-Members, 8/-.

Prizes in all classes other than those in which the amounts are specially stated are:—First prize, £3; second prize, £1; third prize, Card.

All Wines exhibited must be free from salicylic acid or other foreign matter. The Council reserves the right to have any exhibit analysed by an analyst to be selected by the Society, and his decision shall be final.

Muscat Wines can only be entered in the classes set apart for that type of Wine and in the Champion Sweet.

GROWERS' CLASSES (Wine Growers Only). VINTAGE, 1938.

CLASS.

1662. RED, light, dry (3 bottles).

1420 Glenloth Wines Ltd.	1423 Walter Reynell and Sons Ltd.
1421 Tahbilk Pty. Ltd.	(B.).
1422 Walter Reynell and Sons Ltd.	
(A.).	

CLASS.

1663. RED, full bodied, dry (3 bottles).

1424 Glenloth Wines Ltd.	1428 The Rutherglen Estates Pty.
1425 Tahbilk Pty. Ltd.	Ltd. (No. 2.).
1426 Walter Reynell and Sons Ltd.	1429 C. W. Ferguson.
1427 The Rutherglen Estates Pty.	
Ltd. (No. 1).	

CLASS.

1664. RED, full bodied, sweet (3 bottles).

1430 Glenloth Wines Ltd.	1433 W. H. Chambers.
1431 S. Smith and Son Ltd.	1434 O'Sullivan Bros.
1432 C. W. Ferguson.	

CLASS.

1665. RED, sweet, not exceeding four degrees "Beaume" in saccharine strength (3 bottles).

1435 Thomas Hardy and Sons Ltd.	1440 The Rutherglen Estates Pty.
1436 Glenloth Wines Ltd.	Ltd. (No. 2.).
1437 S. Smith and Son Ltd. (A.)	1141 Beelbanger Vine Growers' Co-
1438 S. Smith and Son Ltd. (B.).	operative Society Ltd.
1439 The Rutherglen Estates Pty.	1442 C. W. Ferguson.
Ltd. (No. 1).	

CLASS.

1666. WHITE, light, dry (3 bottles).

- | | |
|--------------------------|-----------------------------------|
| 1443 Glenloth Wines Ltd. | 1445 Walter Reynell and Sons Ltd. |
| 1444 Tahbilk Pty. Ltd. | 1446 C. W. Ferguson. |

CLASS.

1667. WHITE, full bodied, dry, fortified (3 bottles).

- 1447 O'Sullivan Bros.

CLASS.

1668. WHITE, full bodied, sweet (3 bottles).

- | | |
|--------------------------------|-----------------------------------|
| 1448 Glenloth Wines Ltd. (A.). | 1450 Walter Reynell and Sons Ltd. |
| 1449 Glenloth Wines Ltd. (B.). | 1451 W. H. Chambers. |

CLASS.

1669. WHITE, sweet, not exceeding four degrees "Beaume" in saccharine strength (3 bottles).

- | | |
|-----------------------------------|---|
| 1452 Glenloth Wines Ltd. | 1455 Beelbanger Vine Growers' Co-operative Society Ltd. |
| 1453 Walter Reynell and Sons Ltd. | |
| 1454 S. Smith and Son Ltd. | |

1670. MUSCAT (3 bottles).

- | | |
|----------------------------|-----------------------|
| 1456 David Deas. | 1459 C. W. Ferguson. |
| 1457 Glenloth Wines Ltd. | 1460 W. H. Chambers. |
| 1458 S. Smith and Son Ltd. | 1461 O'Sullivan Bros. |

VINTAGE, 1937.

CLASS.

1671. RED, light, dry (3 bottles).

- | | |
|--------------------------|-------------------------------------|
| 1462 Glenloth Wines Ltd. | 1464 Walter Reynell and Sons Ltd. |
| 1463 Tahbilk Pty. Ltd. | 1465 Leo. Buring Pty. Ltd. (YOC 1). |

CLASS.

1672. RED, full bodied, dry (3 bottles).

- | | |
|--|--|
| 1466 Auldana Ltd. | 1468 The Rutherglen Estates Pty. Ltd. (No. 2). |
| 1467 The Rutherglen Estates Pty. Ltd. (No. 1). | 1469 Leo. Buring Pty. Ltd. (YOC 2). |

CLASS.

1673. WHITE, light, dry (3 bottles).

- | | |
|----------------------------|-------------------------------------|
| 1470 Glenloth Wines Ltd. | 1472 C. W. Ferguson. |
| 1471 S. Smith and Son Ltd. | 1473 Leo. Buring Pty. Ltd. (YOC 3). |

CLASS.

1674. WHITE, full bodied, dry (Sherry type) (3 bottles).

- | | |
|---------------------------------|---------------------------------------|
| 1474 Thomas Hardy and Sons Ltd. | 1475 The Rutherglen Estates Pty. Ltd. |
|---------------------------------|---------------------------------------|

CLASS.

1675. WHITE, sweet, not exceeding four degrees "Beaume" in saccharine strength (3 bottles).

- | | |
|-----------------------------------|----------------------------|
| 1476 Glenloth Wines Ltd. (A.). | 1479 S. Smith and Son Ltd. |
| 1477 Glenloth Wines Ltd (B.). | 1480 W. H. Chambers. |
| 1478 Walter Reynell and Sons Ltd. | 1481 S. Wynn and Co. |

NOTE.—Exhibits in Growers' Classes must represent a quantity of not less than 250 gallons, and, when making their entries, exhibitors must make a statutory declaration to the effect that they do represent such a quantity. Prizes may be withheld until the Council is satisfied that the specified quantity is in stock. (See Regulation 7 at end of Section.)

OPEN CLASSES (Wine Merchants or Wine Growers).

In Classes 1676 and 1677 samples must not be drawn from bulk earlier than 1st August, 1938.

VINTAGE, 1936 (or older).

CLASS.

1676. WHITE, light, dry, taken from bulk (4 bottles).

- | | |
|-------------------------------------|-----------------------------------|
| 1482 Thomas Hardy and Sons Ltd. | 1486 Bests' Wines Pty. Ltd. (B.). |
| 1483 Tahbilk Pty. Ltd. | 1487 S. Wynn and Co. (A.). |
| 1484 Leo. Buring Pty. Ltd. (YOC 4). | 1488 S. Wynn and Co. (B.). |
| 1485 Bests' Wines Pty. Ltd. (A.). | |

CLASS.

1677. RED, light, dry, taken from bulk (4 bottles).

- | | |
|---|-------------------------------------|
| 1489 Thomas Hardy and Sons Ltd. | 1493 Auldana Ltd. |
| 1490 Tahbilk Pty. Ltd. | 1494 Leo. Buring Pty. Ltd. (YOC 5). |
| 1491 Walter Reynell and Sons Ltd. (A.). | 1495 S. Wynn and Co. (A.). |
| | 1496 S. Wynn and Co. (B.). |
| 1492 Walter Reynell and Sons Ltd. (B.). | 1497 S. Wynn and Co. (C.). |

CLASS.

1678. WHITE, light, dry (Hock type), old bottled wine (4 bottles).

- | | | | |
|------|--------------------------------|------|-----------------------|
| 1498 | Leo. Buring Pty. Ltd. (YOC 6). | 1501 | S. Wynn and Co. (B.). |
| 1499 | Leo. Buring Pty. Ltd. (YOC 7). | 1502 | S. Wynn and Co. (C.). |
| 1500 | S. Wynn and Co. (A.). | | |

CLASS.

1679. WHITE, light, dry (Chablis type), old bottled wine (4 bottles).

- | | | | |
|------|--------------------------------|------|-----------------------|
| 1503 | Leo. Buring Pty. Ltd. (YOC 8). | 1506 | S. Wynn and Co. (B.). |
| 1504 | Leo. Buring Pty. Ltd. (YOC 9). | 1507 | S. Wynn and Co. (C.). |
| 1505 | S. Wynn and Co. (A.). | | |

CLASS.

1680. SAUTERNES (4 bottles).

- | | | | |
|------|---------------------------------|------|-----------------------|
| 1508 | Thomas Hardy and Sons Ltd. | 1512 | S. Wynn and Co. (A.). |
| 1509 | Walter Reynell and Sons Ltd. | 1513 | S. Wynn and Co. (B.). |
| 1510 | Leo. Buring Pty. Ltd. (YOC 10). | 1514 | S. Wynn and Co. (C.). |
| 1511 | Leo. Buring Pty. Ltd. (YOC 11). | | |

CLASS.

1681. RED, light, dry (Claret type), old bottled wine (4 bottles).

- | | | | |
|------|------------------------------------|------|---------------------------------|
| 1515 | Thomas Hardy and Sons Ltd. | 1520 | Auldana Ltd. |
| 1516 | Glenloth Wines Ltd. (A.). | 1521 | Leo. Buring Pty. Ltd. (YOC 12). |
| 1517 | Glenloth Wines Ltd. (B.). | 1522 | Leo. Buring Pty. Ltd. (YOC 13). |
| 1518 | Walter Reynell and Sons Ltd. (A.). | 1523 | S. Wynn and Co. (A.). |
| | | 1524 | S. Wynn and Co. (B.). |
| 1519 | Walter Reynell and Sons Ltd. (B.). | 1525 | S. Wynn and Co. (C.). |

CLASS.

1682. RED, full bodied, dry (Burgundy type) (4 bottles).

- | | | | |
|------|------------------------------------|------|---------------------------------|
| 1526 | Thomas Hardy and Sons Ltd. | 1530 | Leo. Buring Pty. Ltd. (YOC 14). |
| 1527 | Glenloth Wines Ltd. | 1531 | Leo. Buring Pty. Ltd. (YOC 15). |
| 1528 | Walter Reynell and Sons Ltd. (A.). | 1532 | S. Wynn and Co. (A.). |
| | | 1533 | S. Wynn and Co. (B.). |
| 1529 | Walter Reynell and Sons Ltd. (B.). | 1534 | S. Wynn and Co. (C.). |
| | | 1535 | O'Sullivan Bros. |

CLASS.

1683. RED, full bodied (Tawny Port type), not exceeding four degrees "Beaume" in saccharine strength (4 bottles).

- | | | | |
|------|----------------------------------|------|------------------------------|
| 1536 | Thomas Hardy and Sons Ltd. (A.). | 1541 | S. Smith and Son Ltd. (B.). |
| | | 1542 | S. Smith and Son Ltd. (C.). |
| 1537 | Thomas Hardy and Sons Ltd. (B.). | 1543 | C. W. Ferguson. |
| | | 1544 | G. Gramp and Sons Ltd. (A.). |
| 1538 | Glenloth Wines Ltd. | 1545 | G. Gramp and Sons Ltd. (B.). |
| 1539 | Walter Reynell and Sons Ltd. | 1546 | G. Gramp and Sons Ltd. (C.). |
| 1540 | S. Smith and Son Ltd. (A.). | 1547 | S. Wynn and Co. |

CLASS.

1684. RED, full bodied (Port type, dark in color), not exceeding four degrees "Beaume" in saccharine strength (4 bottles).

- | | | | |
|------|------------------------------------|------|------------------------------|
| 1548 | Glenloth Wines Ltd. | 1552 | S. Smith and Son Ltd. (B.). |
| 1549 | Walter Reynell and Sons Ltd. (A.). | 1553 | S. Smith and Son Ltd. (C.). |
| | | 1554 | Fabbri and Gardini Pty. Ltd. |
| 1550 | Walter Reynell and Sons Ltd. (B.). | 1555 | C. W. Ferguson. |
| | | 1556 | G. Gramp and Sons Ltd. (A.). |
| 1551 | S. Smith and Son Ltd. (A.). | 1557 | G. Gramp and Sons Ltd. (B.). |

CLASS.

1685. RED, full bodied, sweet (4 bottles).

- | | | | |
|------|------------------------------|------|------------------------------|
| 1558 | David Deas. | 1561 | Fabbri and Gardini Pty. Ltd. |
| 1559 | Glenloth Wines Ltd. | 1562 | C. W. Ferguson. |
| 1560 | Walter Reynell and Sons Ltd. | 1563 | W. H. Chambers. |

CLASS.

Exhibits which, in the opinion of the Judges, are wrongly classified in either of the two Classes following shall be transferred to the correct Class and then judged accordingly.

1686. WHITE, full bodied, dry (Sherry type) (4 bottles).

- | | | | |
|------|------------------------------------|------|----------------------|
| 1564 | Walter Reynell and Sons Ltd. (A.). | 1568 | C. W. Ferguson. |
| | | 1569 | G. Gramp and Sons. |
| 1565 | Walter Reynell and Sons Ltd. (B.). | 1570 | W. H. Chambers (A.). |
| | | 1571 | W. H. Chambers (B.). |
| 1566 | Fabbri and Gardini Pty. Ltd. | 1572 | O'Sullivan Bros. |
| 1567 | The Rutherglen Estates Pty. Ltd. | | |

CLASS.

1687. WHITE (Sherry type), pale in color, delicate (4 bottles).

1573 Thomas Hardy and Sons Ltd.	1578 C. W. Ferguson.
1574 George S. Smith.	1579 Leo. Buring Pty. Ltd. (YOC 16).
1575 Walter Reynell and Sons Ltd.	1580 W. H. Chambers (A.).
1576 The Rutherglen Estates Pty. Ltd. (No. 1).	1581 W. H. Chambers (B.).
1577 The Rutherglen Estates Pty. Ltd. (No. 2).	1582 S. Wynn and Co.

CLASS.

1688. WHITE, full bodied, sweet (4 bottles).

1583 David Deas.	1587 W. H. Chambers (A.).
1584 Glenloth Wines Ltd.	1588 W. H. Chambers (B.).
1585 Walter Reynell and Sons Ltd.	1589 S. Wynn and Co. (A.).
1586 C. W. Ferguson.	1590 S. Wynn and Co. (B.).

CLASS.

1689. WHITE, sweet, not exceeding four degrees "Beaume" in saccharine strength (4 bottles).

1591 Glenloth Wines Ltd.	1594 S. Smith and Son Ltd. (A.).
1592 Walter Reynell and Sons Ltd. (A.).	1595 S. Smith and Son Ltd. (B.).
1593 Walter Reynell and Sons Ltd. (B.).	1596 C. W. Ferguson.

CLASS.

1690. MUSCAT (4 bottles).

1597 David Deas.	1600 C. W. Ferguson.
1598 Glenloth Wines Ltd.	1601 W. H. Chambers.
1599 Fabbri and Gardini Pty. Ltd.	1602 S. Wynn and Co.

NOTE.—Exhibits of Wine, 2 years old or over, must represent a quantity of not less than 100 gallons in the Bulk Classes or 30 dozen reputed quart bottles in the classes for Old Bottled Wine, and, when making their entries, exhibitors must make a statutory declaration to the effect that they do represent such quantity. Prizes may be withheld until the Council is satisfied that the specified quantity is in stock. (See Regulation 7, at end of Section.)

EXPORT CLASSES (Any Age).

CLASS.

1691. RED (dry), suitable for export (4 bottles). Must represent a quantity of not less than 3000 gallons. Samples to be drawn from bulk not earlier than 1st August, 1938.—Prizes: £4; £2; Card.

1603 Thomas Hardy and Sons Ltd.	1606 The Rutherglen Estates Pty. Ltd. (No. 2).
1604 Walter Reynell and Sons Ltd.	1607 The Rutherglen Estates Pty. Ltd. (No. 3).
1605 The Rutherglen Estates Pty. Ltd. (No. 1).	1608 Leo. Buring Pty. Ltd. (YOC 23).

CLASS.

1692. RED (sweet), suitable for export (4 bottles). Must represent a quantity of not less than 3000 gallons. Samples to be drawn from bulk not earlier than 1st August, 1938.—Prizes: £4; £2; Card.

(Wine exhibited in this class must be available for sale at the minimum price for Sweet Wine, fixed by the Wine Overseas Marketing Board.)

1609 Thomas Hardy and Sons Ltd. (A.).	1613 Walter Reynell and Sons Ltd. (A.).
1610 Thomas Hardy and Sons Ltd. (B.).	1614 Walter Reynell and Sons Ltd. (B.).
1611 Glenloth Wines Ltd. (A.).	1615 Fabbri and Gardini Pty. Ltd.
1612 Glenloth Wines Ltd. (B.).	1616 Fabbri and Gardini Pty. Ltd.
	1617 S. Wynn and Co.

SPARKLING WINES.**CLASS.**

1693. AUSTRALIAN SPARKLING WINE (Hock or Moselle), natural effervescence (not introduced by artificial methods) (4 bottles)
—Prizes: £4; £1; Card.

1618	Auldana Ltd.	1622	S. Wynn and Co.
1619	Leo. Buring Pty. Ltd. (YOC 17).	1623	B. Seppelt and Sons Ltd. (S.).
1620	Leo. Buring Pty. Ltd. (YOC 18).	1624	B. Seppelt and Sons Ltd. (J.).
1621	Leo. Buring Pty. Ltd. (YOC 19).	1625	B. Seppelt and Sons Ltd. (G.).

CLASS.

1694. AUSTRALIAN SPARKLING WINE (Champagne), natural effervescence (not introduced by artificial methods) (4 bottles).—
Prizes: £4; £1; Card.

1626	Auldana Ltd.	1630	S. Wynn and Co.
1627	Leo. Buring Pty. Ltd. (YOC 20).	1631	B. Seppelt and Sons Ltd. (S.).
1628	Leo. Buring Pty. Ltd. (YOC 21).	1632	B. Seppelt and Sons Ltd. (J.).
1629	Leo. Buring Pty. Ltd. (YOC 22).	1633	B. Seppelt and Sons Ltd. (G.).

CLASS.

1695. AUSTRALIAN SPARKLING WINE (Red), natural effervescence (not introduced by artificial methods) (4 bottles).—Prizes:
£4; £1; Card.

1634	Auldana Ltd.	1637	B. Seppelt and Sons Ltd. (J.).
1635	S. Wynn and Co.	1638	B. Seppelt and Sons Ltd. (G.).
1636	B. Seppelt and Sons Ltd. (S.).		

CHAMPION PRIZES.**CLASS.**

1696. DRY, three distinct types, taken from bulk (3 bottles of each) (Open).—Champion prize, £4. (Separate wines must be entered for this Class.) Samples to be drawn from bulk not earlier than 1st August, 1938.

1639	Thomas Hardy and Sons Ltd.,	1640	S. Wynn and Co. (A.), Claret,
	Red, Light, White Light, Pale,		Hock, Sherry.
	Delicate Sherry.		

CLASS.

1697. DRY, three distinct types of old bottled wine (3 bottles of each) (Open).—Champion prize, £4. (Separate wines must be entered for this Class.)

1641	S. Wynn and Co. (A.), Bur-	1642	S. Wynn and Co. (B.), Bur-
	gundy, Chablis, Hock.		gundy, Chablis, Sherry.

CHAMPION PRIZE.

DRY WINE, above classes, bottled or bulk.—Government Certificate.

CLASS.

1698. SWEET, three distinct types (3 bottles of each) (open).—Champion prize, £4. (Separate wines must be entered for this Class.)

1643	Thomas Hardy and Sons Ltd.,	1646	W. H. Chambers (A.), Tokay,
	Vintage Port, Tokay, Tawny		Muscat, Sherry.
	Port.	1647	W. H. Chambers (B.), Tokay,
1644	Glenloth Wines Ltd., Ruby,		Muscat, Sherry.
	Tawny, White.		
1645	C. W. Ferguson.		

CHAMPION PRIZE.

SWEET WINE, above class.—Government Certificate.

VERMOUTH AND QUININE.**CLASS.**

1699. VERMOUTH (Italian style) (3 bottles).—Prizes: £2; £1; Card.

1648	Thomas Hardy and Sons Ltd.	1651	S. Wynn and Co. (A.).
1649	Fabbri and Gardini Pty. Ltd.	1652	S. Wynn and Co. (B.).
1650	Fabbri and Gardini Pty. Ltd.	1653	S. Wynn and Co. (C.).

CLASS.

1700. VERMOUTH (French style) (3 bottles).—Prizes: £2; £1; Card.

- | | |
|-----------------------------------|----------------------------|
| 1654 Thomas Hardy and Sons Ltd. | 1657 S. Wynn and Co. (A.). |
| 1655 Fabbri and Gardini Pty. Ltd. | 1658 S. Wynn and Co. (B.). |
| 1656 Fabbri and Gardini Pty. Ltd. | 1659 S. Wynn and Co. (C.). |

1701. QUININE (3 bottles).—Prizes: £2; £1; Card.

No entry.

CIDER.

CLASS.

1702. CIDER (Australian), natural effervescence (not introduced by artificial methods) (3 bottles).

- | | |
|-----------------------|---|
| 1660 G. McGowan (A.). | 1663 The Southern Tasmanian Co-operative Society Ltd. |
| 1661 G. McGowan (B.). | |
| 1662 G. McGowan (C.). | |

CLASS.

1703. CIDER (Australian), artificially carbonated (3 bottles).

- | | |
|-----------------------|---|
| 1664 G. McGowan (A.). | 1667 The Southern Tasmanian Co-operative Society Ltd. |
| 1665 G. McGowan (B.). | |
| 1666 G. McGowan (C.). | |

1704. CIDER (Australian), still (3 bottles).

- | | |
|---|---|
| 1668 G. McGowan (A.). | 1671 The Southern Tasmanian Co-operative Society Ltd. |
| 1669 G. McGowan (B.). | |
| 1670 The Southern Tasmanian Co-operative Society Ltd. | |

BRANDY, WHISKY, AND GIN.

Competition in the classes for Brandy, Whisky and Gin is open to all, and the samples comprising each entry shall be drawn from bond and have the Customs' unbroken seals on the bottles at time of judging.

CLASS.

1705. BRANDY (Australian), made from juice of grapes, 2 years old or over, not more than 25 per cent. under proof (2 bottles).

- | | |
|-----------------------------------|-----------------------------------|
| 1672 Mildura Winery Pty. Ltd. | 1677 Walter Reynell and Sons Ltd. |
| 1673 Mildura Winery Pty. Ltd. | (C.). |
| 1674 Angoves Ltd. | 1678 Fabbri and Gardini Pty. Ltd. |
| 1675 Walter Reynell and Sons Ltd. | 1679 G. Gramp and Sons Ltd. |
| (A.). | 1680 Cordova Pty. Ltd. |
| 1676 Walter Reynell and Sons Ltd. | |
| (B.). | |

CLASS

1706. WHISKY (Australian), made from malted barley or malt and grain, 2 years old or over, not less than proof strength (2 bottles).

- | | |
|--|-------------------------|
| 1681 Austral Wine and Spirit Agency Pty. Ltd. (No. 1). | 1684 J. R. Kerr and Co. |
| 1682 Austral Wine and Spirit Agency Pty. Ltd. (No. 2). | 1685 Cordova Pty. Ltd. |
| 1683 Austral Wine and Spirit Agency Pty. Ltd. (No. 3). | 1686 Cordova Pty. Ltd. |
| | 1687 Cordova Pty. Ltd. |

NOTE.—If required, exhibitors of Brandy and Whisky must make a statutory declaration to the effect that their exhibits are made as described in the above Classes.

CLASS.

1707. GIN (Australian), Geneva type, any age, not less than proof strength (2 bottles).

- | | |
|--|--|
| 1688 Austral Wine and Spirit Agency Pty. Ltd. (No. 1). | 1689 Austral Wine and Spirit Agency Pty. Ltd. (No. 2). |
|--|--|

CLASS.

1708. DRY GIN (Australian), any age, not less than proof strength (2 bottles).

- | | |
|-----------------------------------|------------------------|
| 1690 Fabbri and Gardini Pty. Ltd. | 1694 Cordova Pty. Ltd. |
| 1691 J. R. Kerr and Co. | 1695 Cordova Pty. Ltd. |
| 1692 J. R. Kerr and Co. | 1696 Cordova Pty. Ltd. |
| 1693 J. R. Kerr and Co. | |

AERATED WATERS.

CLASS.

1709. LEMONADE (made from Australian essences only) (6 bottles).

- | | |
|-------------------------------|-----------------------------------|
| 1697 F. Daniels and Sons. | 1707 E. Jeffries. |
| 1698 Colac Aerated Water Co. | 1708 J. Parkinson Pty. Ltd. (A.). |
| 1699 Reed Bros. (No. 1). | 1709 J. Parkinson Pty. Ltd. (B.). |
| 1700 Reed Bros. (No. 2). | 1710 J. Parkinson Pty. Ltd. (C.). |
| 1701 Ouyen Cordials Pty. Ltd. | 1711 T. Farmer and Son. |

- (No. 1).
 1702 Ouyen Cordials Pty. Ltd.
 (No. 2).
 1703 Glover and Son.
 1704 Glover and Son.
 1705 Molony's Brewing Co.
 1706 L. W. Bray.

- 1712 F. J. Mullavey.
 1713 A. Hemley and Son (3).
 1714 A. Hemley and Son (4).
 1715 Darby Bros. (No. 1.).
 1716 Darby Bros. (No. 2).
 1717 Darby Bros. (No. 3).
 1718 George Butchart.

CLASS.**1710. DRY GINGER ALE (made from Australian essences only) (6 bottles).**

- | | |
|------------------------------------|-----------------------------------|
| 1719 F. Daniels and Sons. | 1728 Molony's Brewing Co. |
| 1720 Colac Aerated Water Co. (A.). | 1729 L. W. Bray. |
| 1721 Colac Aerated Water Co. (B.). | 1730 J. Parkinson Pty. Ltd. (A.). |
| 1722 Colac Aerated Water Co. (C.). | 1731 J. Parkinson Pty. Ltd. (B.). |
| 1723 Reed Bros. (No. 1). | 1732 J. Parkinson Pty. Ltd. (C.). |
| 1724 Reed Bros. (No. 2). | 1733 T. Farmer and Son. |
| 1725 Ouyen Cordials Pty. Ltd. | 1734 F. J. Mullavey. |
| (No. 1). | 1735 A. Hemley and Son (No. 1). |
| 1726 Ouyen Cordials Pty. Ltd. | 1736 A. Hemley and Son (No. 2). |
| (No. 2). | 1737 Darby Bros. (No. 1). |
| 1727 Ouyen Cordials Pty. Ltd. | 1738 George Butchart. |
| (No. 3). | |

NOTE.—A statutory declaration that only Australian-made essences were used in the preparation of the Aerated Waters in the above two Classes must be lodged by exhibitors at time of making entries. (See Special Regulation, Clause 3, re labelling.)

SPECIAL REGULATIONS.

1. Wine merchant shall mean any person, association or company buying Wine.

2. Wine-grower shall mean any wine-grower owning or occupying a vineyard, and manufacturing wine from grapes grown in such vineyard, or from grapes purchased for the purpose of wine-making, and, although the wine-grower be also a wine merchant, he may exhibit in the Wine-growers' Section, provided his entry be accompanied by a statutory declaration to the effect that his exhibit was manufactured at his own vineyard.

3. Exhibitors must mark on bottles, in plain figures, the year of the Exhibition (1938) and the number of the class in which each sample is entered. The bottles for Wines must be wine bottles (reputed quarts), and Aerated Waters and Cider may be either pints or quarts. All bottles must be labelled with business labels or the name of the exhibitor. Exhibitors must also mark their names and addresses on their cases or hampers.

4. The name, character and vintage of the Wines must be stated on the entry forms, which must be duly lodged with the Secretary. (See General Regulations.)

5. Wines, etc., forwarded by rail to be addressed thus:—

THE SECRETARY,

ROYAL AGRICULTURAL SOCIETY OF VICTORIA,
 SPENCER STREET RAILWAY STATION,
 MELBOURNE.

Exhibits in this Section must be delivered at the Show Grounds on or before Saturday, 20th August, 1938, at 12 noon. They will be judged a fortnight before the Show opens.

6. All Wines, Spirits and Aerated Waters will become the property of the Society for purposes of adjudication, official testing and for future reference and comparison.

7. In all classes the Wine in stock, as stated on the entry form, may be inspected and checked by a representative of the Society. Each exhibitor must supply the Society with a sealed envelope containing the record of any sale made subsequent to their entries being lodged, provided such sale has reduced the stipulated quantity below the minimum.

Index to Exhibitors in Wine Section

- Angoves Ltd., Box 12, Renmark, S.A., 1674.
 Auldana Limited, Box 2, Magill, S.A., 1466, 1493, 1520, 1618, 1626, 1634.
 Austral Wine and Spirit Agency Pty. Ltd., 517 Flinders-lane, Melbourne, 1681, 1682, 1683, 1688, 1689.
 Beelbanger Vine Growers' Co-operative Society Ltd., Beelbanger, N.S.W., 1441, 1455.
 Bests' Wines Pty. Ltd., Great Western, 1485, 1486.
 Bray, L. W., Napier-street, St. Arnaud, 1706, 1729.
 Buring, Leo, Pty. Ltd., 255a George-street, Sydney, N.S.W., 1465, 1469, 1473, 1484, 1494, 1498, 1499, 1503, 1504, 1510, 1511, 1521, 1522, 1530, 1531, 1579, 1608, 1619, 1620, 1621, 1627, 1628, 1629.
 Butchart, George, Box 131, Mildura, 1718, 1738.
 Chambers, W. H., Rutherglen, 1433, 1451, 1460, 1480, 1563, 1570, 1571, 1580, 1581, 1587, 1588, 1601, 1646, 1647.
 Colac Aerated Water Co., Colac, 1698, 1720, 1721, 1722.
 Cordova Pty. Ltd., 519-523 Lonsdale-street, Melbourne, C.1, 1680, 1685, 1686, 1687, 1694, 1695, 1696.
 Daniels, F., and Sons, Box 27, Warragul, 1697, 1719.
 Darby Bros., Shepparton, 1715, 1716, 1717, 1737.
 Deas, David, Rutherglen, 1456, 1558, 1583, 1597.
 Fabbri and Gardini Pty. Ltd., 47 Chetwynd-street, North Melbourne, 1554, 1561, 1566, 1599, 1615, 1616, 1649, 1650, 1655, 1656, 1678, 1690.
 Farmer, T., and Son, Box 75, P.O., Naracoorte, S.A., 1711, 1733.
 Ferguson, C. W., Houghton Vineyards, Middle Swan, W.A., 1429, 1432, 1442, 1446, 1459, 1472, 1543, 1555, 1562, 1568, 1578, 1586, 1596, 1600, 1645.
 Glenloth Wines Ltd., Glenloth, O'Halloran Hill, S.A., 1420, 1424, 1430, 1436, 1443, 1448, 1449, 1452, 1457, 1462, 1470, 1476, 1477, 1516, 1517, 1527, 1538, 1548, 1559, 1584, 1591, 1598, 1611, 1612, 1644.
 Glover and Son, 31 Chapel-street, Bendigo, 1703, 1704.
 Gramp, G., and Sons Ltd., Rowland's Flat, S.A., 1544, 1545, 1546, 1556, 1557, 1569, 1679.
 Hardy, Thomas, and Sons Ltd., Tintara House, Currie-street, Adelaide, 1474, 1482, 1489, 1508, 1515, 1526, 1536, 1537, 1573, 1603, 1609, 1610, 1639, 1643, 1648, 1654.
 Hemley, A., and Son, Callawadda, via Stawell, 1713, 1714, 1735, 1736.
 Jeffries, E., 13 Wakeham-street, Stawell, 1707.
 Kerr, J. R., and Co., 519 Lonsdale-street, Melbourne, C.1, 1684, 1691, 1692, 1693.
 McGowan, G. Lilydale, 1660, 1661, 1662, 1664, 1665, 1666, 1668, 1669.
 Mildura Winery Pty. Ltd., Merbein, 1672, 1673.
 Molony's Brewing Co., Mt. Gambier, S.A., 1705, 1728.
 Mullavey, F. I., Charles-street, Roma, Queensland, 1712, 1734.
 O'Sullivan Bros., Huntly P.O., via Bendigo, 1434, 1447, 1461, 1535, 1572.
 Ouyen Cordials Pty. Ltd., Mitchell-street, Ouyen, 1701, 1702, 1725, 1726, 1727.
 Parkinson, J., Pty. Ltd., 21 Kenney-street, Wollongong, N.S.W., 1708, 1709, 1710, 1730, 1731, 1732.
 Reed Bros., 100 Bridge-street, Bendigo, 1699, 1700, 1723, 1724.
 Reynell, Walter, and Sons Ltd., Reynella, S.A., 1422, 1423, 1426, 1445, 1450, 1453, 1464, 1478, 1491, 1492, 1509, 1518, 1519, 1528, 1529, 1539, 1549, 1550, 1560, 1564, 1565, 1575, 1585, 1592, 1593, 1604, 1613, 1614, 1675, 1676, 1677.
 Rutherglen Estates Pty. Ltd., The, Mount Ophir, Rutherglen, 1427, 1428, 1439, 1440, 1467, 1468, 1475, 1567, 1576, 1577, 1605, 1606, 1607.
 Seppelt, B., and Sons Ltd., 581 Collins-street, Melbourne, C.1, 1623, 1624, 1625, 1631, 1632, 1633, 1636, 1637, 1638.
 Smith, George S., All Saints, Wahgunyah, 1574.
 Smith, S., and Son Ltd., Yaluma, Angaston, S.A., 1431, 1437, 1438, 1454, 1458, 1471, 1479, 1540, 1541, 1542, 1551, 1552, 1553, 1594, 1595.
 Southern Tasmanian Co-operative Society Ltd., The, 57 Collins-street, Hobart, Tasmania, 1663, 1667, 1670, 1671.
 Tahbilk Pty. Ltd., Chateau Tahbilk, Tabilk, 1421, 1425, 1444, 1463, 1483, 1490.
 S. Wynn and Co., 155 Wells-street, South Melbourne, 1481, 1487, 1488, 1495, 1496, 1497, 1500, 1501, 1502, 1505, 1506, 1507, 1512, 1513, 1514, 1523, 1524, 1525, 1532, 1533, 1534, 1547, 1582, 1589, 1590, 1602, 1617, 1622, 1630, 1635, 1640, 1641, 1642, 1651, 1652, 1653, 1657, 1658, 1659.

Section 49—Fruits, Etc.

APPLES.

Judges: J. W. BAILEY, Esq.
E. I. LAWFORD, Esq.

Stewards: R. H. POOLE, Esq.
F. J. GREATOREX, Esq.
W. H. HARRIS, Esq.

Associate Judge: W. A. THIELE, Esq.

PEARS.

Judge: J. JORDAN, Esq.

Steward: N. A. BOWMAN, Esq.

CITRUS FRUITS

Judge: J. L. PROVAN, Esq.

Steward: W. A. WEBB, Esq.

DRIED FRUITS.

Judge: N. R. CHRISTIAN, Esq.

Steward: W. A. WEBB, Esq.

APPLE PACKING COMPETITIONS.

Judge: J. M. WARD, Esq.

Steward: BASIL KRONE, Esq.

All fruit exhibited in this Section (except in Classes 1711, 1713, 1714 and 1795 to 1807) must be grown by the exhibitor.

All fruit must be staged before 9 a.m. on Thursday, 22nd September.

Prizes and entry fees in all classes, other than those in which the amounts are specially stated, are:—First prize, £2; second prize, £1; third prize, Card. Entry fee, 8/-; Members, 5/-.

CLASS.

1711. COLLECTION OF APPLES, open to associations or individual growers. If a grower competes individually, the fruit must be grown by the exhibitor. Four or more varieties of apples, all to be named—to be grown within a radius of 15 miles of local post office. Fruit to be displayed on a square pyramid, with a base of 3ft. 6in. and 4ft. in height (any embellishments may be added to the pyramid, skeleton of which will be supplied by the Royal Agricultural Society); battens must be used in displaying fruit, so that the work of adjudication may be facilitated. The whole surface of each pyramid must be covered with fruit. Collections will be judged by points on the following scale:—

POMOLOGICAL VALUES.

Form, colour, quality and uniformity	10
Nomenclature	10
Grading and uniformity	15

COMMERCIAL VALUES.

Quality and commercial value of varieties	20
Freedom from fungus and insect pests	20

STAGING VALUES.

General spectacular effect	15
Colour scheme	5
Neatness and alignment	5

Total 100

Prizes—£12; £6; £3. Entry fee 10/-.

1739 Diamond Creek Horticultural Society.

1740 R. A. W. Bailey.

1741 Grant and Jouning.

SPECIAL PRIZE OF £5 will be awarded in the above class for the fruit which is, at the conclusion of the Show, in the best condition, provided that there are at least three exhibits. Fruit on these exhibits must not be replaced during the Show.

THE GOVERNOR-GENERAL'S SHIELD, presented by **VISCOUNT NOVAR**, will be competed for in perpetuity in this class. The Shield to be held for one year by each winner, and to be returned to the Secretary of the Society prior to the opening of the following Show.

A PERPETUAL CHALLENGE SHIELD, presented by THE FRUITGROWERS' COOL STORES ASSOCIATION OF VICTORIA, will be offered for competition in perpetuity amongst its members that compete in this class. The Shield to be held for one year by each winner, and to be returned to the Secretary of the Society prior to the opening of the following Show.

EXPORT APPLE PRIZES.

(Open to Growers throughout the Commonwealth.)

CLASS.

1712. APPLES FOR EXPORT (in case), four cases, two each of two distinct varieties, suitable for export.

(a) One case of each variety (two cases in all) to be staged and judged at the Show. The other two cases to be forwarded to London and judged there. Points for both judgings, in Melbourne and London, to be added, and the prizes awarded to the exhibitors obtaining the highest aggregate points.

(b) Apples to be packed in any bushel case recognised under the Commonwealth Fruit Export Regulations, but each exhibitor must use the same class of case for his exhibits. All cases to be branded in accordance with the Commonwealth Fruit Export Regulations. The two cases to be forwarded to London must be wrapped in hessian.

(c) The apples sent to London will, after judging, be sold on exhibitor's account, and returns (less freight and selling charges) sent to individual exhibitors by the Society.

(d) All exhibits to be the property of and grown by the exhibitor.

(e) Unless at least ten entries are received the competition will be abandoned.

Entries for this Class close on Saturday, 16th April. The two cases for exhibition at the Show to be consigned to the Secretary, Royal Agricultural Society of Victoria, Show Grounds Siding, Flemington, and must be staged before 9 a.m. on Thursday, 22nd September. The two cases to be shipped to London are to be consigned to the Secretary, Royal Agricultural Society of Victoria, care of J. P. Sennitt and Son, Cool Stores, Melbourne, on or before Saturday, 16th April. The cases must have a removable label attached, giving the name and address of the exhibitor and the variety of apples. They will be shipped by the R.M.S. Orford on Tuesday, 26th April, 1938.

First prize, £10; second prize, £5; third prize, £3. Entry fee—Members and Non-Members, 5/- each entry.

No entry.

Scale of points for judging (Class 1712).—

	Points.
Suitability of Variety for Export Purposes	15
Quality—This can include Condition, Colour and Suitability of Size for the purpose	15
Freedom from Imperfections—Absence from Diseases, Bruises, Blemishes, Spots; stalks should be intact; natural bloom should be preserved as far as possible	20
Uniformity of Grade	20
Form—Should be typical of the variety where grown, and uniform	10
Packing—To be of approved methods; cases properly filled without bruising or slackness, general get-up of case considered, including lining paper, branding, etc.	20
Total	100

CLASS.

1713. APPLE PACKING COMPETITION.—Shield valued at 25 guineas (presented by THE FRUIT EXPORTERS' HANDLING COMMITTEE) and the Society's Special Sash for the Best Case of Apples.

1742 Pakenham East S.S. (Shirley Brace).	1792 East Burwood S.S. (Jack Lewin).
1743 Pakenham East S.S. (Leslie Jeremiah).	1793 East Burwood S.S. (Earle Crow).
1744 Pakenham East S.S. (Alfred Cornwall).	1794 East Burwood S.S. (Marjorie Mullens).
1745 Pakenham East S.S. (Wallace Jeremiah).	1795 East Burwood S.S. (Beryl Cornell).
1746 Pakenham East S.S. (George Dixon).	1796 Moorooduc S.S. (Ron. Godding).
1747 Pakenham East S.S. (Keith Cornwall).	1797 Moorooduc S.S. (Maurice Hornbuckle).
1748 South Ravenswood S.S. (Daphne Neilson).	1798 Moorooduc S.S. (Will. Forrester).
1749 South Ravenswood S.S. (Coral Comini).	1799 Moorooduc S.S. (Rob. Hearn).
1750 South Ravenswood S.S. (Wilfred Jenkins).	1800 Moorooduc S.S. (Jessie Wright).
1751 South Ravenswood S.S. (Thelma Jenkins).	1801 Moorooduc S.S. (Freda McCullagh).
1752 South Ravenswood S.S. (Lunly Comini).	1802 Somerville S.S. No. 1 (Leslie Young).
1753 South Ravenswood S.S. (June Fogarty).	1803 Somerville S.S. No. 1 (Kath. Monk).
1754 Harcourt North S.S. (Herbert Leversha).	1804 Somerville S.S. No. 1 (Mavis Young).
1755 Harcourt North S.S. (Fred. Partridge).	1805 Somerville S.S. No. 1 (Edna McCarthy).
1756 Harcourt North S.S. (Peggy Torrins).	1806 Somerville S.S. No. 1 (Rose Sheppard).
1757 Harcourt North S.S. (Jean McFarlane).	1807 Somerville S.S. No. 1 (Dianna Webb).
1758 Harcourt North S.S. (Thelma Scheehan).	1808 Somerville S.S. No. 2 (Maisie Unthank).
1759 Harcourt North S.S. (Stanley Cox).	1809 Somerville S.S. No. 2 (Hilda Allen).
1760 Harcourt S.S. (Frank Woolf).	1810 Somerville S.S. No. 2 (Vena Shout).
1761 Harcourt S.S. (Ronald Smith).	1811 Somerville S.S. No. 2 (Fred. Dennet).
1762 Harcourt S.S. (Robert Thomas).	1812 Somerville S.S. No. 2 (Dawn Isles).
1763 Harcourt S.S. (Ronald Robins).	1813 Somerville S.S. No. 2 (Hazel White).
1764 Harcourt S.S. (Shirley Carr).	1814 Tyabb Combined S.S. (Harry Cole).
1765 Harcourt S.S. (Dorothy Gaasch).	1815 Tyabb Combined S.S. (Hugh Lillywhite).
1766 Pakenham Upper S.S. (Thelma Black).	1816 Tyabb Combined S.S. (June Thornell).
1767 Pakenham Upper S.S. (Betty Black).	1817 Tyabb Combined S.S. (Francis Hutchinson).
1768 Pakenham Upper S.S. (Melva Blake).	1818 Tyabb Combined S.S. (Joyce Twyford).
1769 Pakenham Upper S.S. (Alan Roberts).	1819 Tyabb Combined S.S. (Neville Mair).
1770 Pakenham Upper S.S. (William Shelton).	1820 Hastings Catholic School (Edna Benton).
1771 Pakenham Upper S.S. (Loris Mapleson).	1821 Hastings Catholic School (Teresa Goss).
1772 Red Hill S.S. (Rex Prossor).	1822 Hastings Catholic School (Boyd Smedley).
1773 Red Hill S.S. (Betty Holmes).	1823 Hastings Catholic School (Leslie Jeremiah).
1774 Red Hill S.S. (Owen Davis).	1824 Hastings Catholic School (Josie Mirabella).
1775 Red Hill S.S. (Shirley Burston).	1825 Hastings Catholic School (Beatie Benton).
1776 Red Hill S.S. (Marjorie Burston).	1826 Hastings S.S. (Alex. Reid).
1777 Red Hill S.S. (Madge Russell).	1827 Hastings S.S. (Ron. Sprague).
1778 Wantirna S.S. (Dick Wallace).	1828 Hastings S.S. (Robert Mentiplay).
1779 Wantirna S.S. (Gilbert Handasyde).	1829 Hastings S.S. (Reg. Edwards).
1780 Wantirna S.S. (Albert Thompson).	1830 Hastings S.S. (Dana Kippi).
1781 Wantirna S.S. (Alister Couper).	1831 Hastings S.S. (Ruth Robinson).
1782 Wantirna S.S. (Bob Finger).	1832 Red Hill South S.S. (Doris Kirby).
1783 Wantirna S.S. (Doug. Finger).	
1784 Blackburn S.S. (Joan Freeman).	

1785	Blackburn S.S. (Isobel Eade).	1833	Red Hill South S.S. (Ethel Staples).
1786	Blackburn S.S. (Mac Anderson).	1834	Red Hill South S.S. (Joan Brown).
1787	Blackburn S.S. (Bob Smith).	1835	Red Hill South S.S. (Keith Brown).
1788	Blackburn S.S. (Doug. Stirling).	1836	Red Hill South S.S. (Keith Holmes).
1789	Blackburn S.S. (Ray Read).	1837	Red Hill South S.S. (Laura Ronald).
1790	East Burwood S.S. (Max Bennett).		
1791	East Burwood S.S. (Bruce Mullens).		

1. Competitors to be pupils from State Schools, attending apple-packing classes conducted by the Department of Agriculture.

2. Competitors to grade, wrap and pack one case of apples; apples to be either $2\frac{1}{4}$ inches, $2\frac{1}{2}$ inches, or $2\frac{3}{4}$ inches in diameter.

3. Competitors must pack the apples in the presence of an officer of the Department of Agriculture, in the district where the fruit is grown. The lids must be securely nailed on all cases.

4. The exhibits from each School will be grouped and judged as a whole, and the Shield awarded to the School whose pupils pack the best exhibits. The Shield will be competed for in perpetuity, and each year's winner will be entitled to hold the Shield until just prior to the Show next ensuing.

5. The judging of the exhibits will be in accordance with the following scale of points, if exhibited in the STANDARD (Canadian type) case:—

Height of fruit at end of case	20
Bulge	20
General Appearance, Compactness, Alignment ..	20
Wrapping	20
Sizing and Grading	20
Total	100

If exhibited in the DUMP case, they will be judged on the following scale:—

Correct Height	25
General Appearance, Compactness, Alignment ..	25
Wrapping	25
Sizing and Grading	25
Total	100

6. Only one entry will be received from any pupil. Entry fee, 1/- each entry.

Spécial prizes of £3, £2, £1 will be awarded to the individual pupils who pack the three best exhibits in the above class.

CLASS.

1714. APPLE PACKING COMPETITION.—Shield valued at 10 guineas (presented by THE GERRARD WIRE TYING MACHINES CO. PTY. LTD.) for the Best Case of Apples.

1838	Pakenham Upper Young Farmers' Club (Marjorie Black).	1844	Pakenham North Young Farmers' Club (Eva Gribble).
1839	Pakenham Upper Young Farmers' Club (Margaret Black).	1845	Pakenham North Young Farmers' Club (Rae Gribble).
1840	Pakenham Upper Young Farmers' Club (Alma Leslie).	1846	Pakenham North Young Farmers' Club (Henry Priest).
1841	Pakenham Upper Young Farmers' Club (Jean Mapleson).	1847	Pakenham North Young Farmers' Club (Albert Warner).
1842	Pakenham Upper Young Farmers' Club (Betty Shelton).	1848	Pakenham North Young Farmers' Club (Keith Mathews).
1843	Pakenham Upper Young Farmers' Club (Lindsay Stuchberry).	1849	Pakenham North Young Farmers' Club (Ken. Smithurst).

1. Competitors to be under eighteen years of age, and to be members of Young Farmers' Clubs affiliated with the Victorian Young Farmers' Clubs' Association.

2. Competitors to grade, wrap and pack one case of apples; case to be Standard (Canadian type); apples to be either $2\frac{1}{4}$ inches, $2\frac{1}{2}$ inches, or $2\frac{3}{4}$ inches in diameter.

3. Competitors must pack the apples in the presence of a duly appointed representative of an affiliated Young Farmers' Club. The lids must be securely nailed on all cases.

4. The exhibits from each Club will be grouped and judged as a whole, and the Shield awarded to the Club whose members pack the best exhibits. The Shield will be competed for annually until won on three occasions, not necessarily in succession, by the same Club. Each year's winner will be entitled to hold the Shield until just prior to the Show next ensuing.

5. The judging of the exhibits will be in accordance with the following scale of points:—

Height of fruit at ends of case	20
Bulge	20
General Appearance, Compactness, Alignment ..	20
Wrapping	20
Sizing and Grading	20

Total 100

6. Only one entry will be received from any competitor. Each entry must be endorsed by the Club representative, certifying that the case was packed in accordance with the conditions. Entry fee, 1/- each entry.

Special prizes of £3, £2 and £1, donated by **THE GERRARD WIRE TYING MACHINES CO. PTY. LTD.**, will be awarded annually to the individual competitors who pack the three best exhibits in the above Class until the Shield has been won outright.

Fruit in the following Classes that is not correctly named by the exhibitor prior to the hour fixed for judging will be disqualified. In the classes for trays, standard-sized fruit trays, 18 inches by $14\frac{1}{2}$ inches, will be used.

Prizes in the following Classes (except where otherwise specified), £2; £1; Card.

Entry Fee: 8/-; Members, 5/-.

APPLES.

CLASS.

1715. APPLES, 4 varieties, dessert (4 of each).

1850 Walter Rehn.	1853 J. D. Grant.
1851 W. H. and D. F. Calvert.	1854 C. A. Bertuch.
1852 W. H. and D. F. Calvert.	1855 C. A. Bertuch.

CLASS.

1716. APPLES, 4 varieties, culinary (4 of each).

1856 Walter Rehn.	1859 W. F. Boe.
1857 W. H. and D. F. Calvert.	1860 C. A. Bertuch.
1858 W. H. and D. F. Calvert.	

CLASS.

1717. APPLES, Dunn's Favorite (12).

1861 Walter Rehn.	1864 C. A. Bertuch.
1862 W. H. and D. F. Calvert.	1865 C. A. Bertuch.
1863 W. F. Boe.	

CLASS.

1718. APPLES, Stewart Seedling (12).

1866 A. J. Upton.	1868 J. D. Grant.
1867 W. F. Boe.	

CLASS.

1719. APPLES, London (12).

1869 August Thiele.	1872 R. A. W. Bailey.
1870 August Thiele.	1873 J. D. Grant.
1871 W. F. Boe.	1874 C. A. Bertuch.

CLASS.

1720. APPLES, Granny Smith (12), 2½ inches diameter.

1875 A. J. Upton.	1879 R. A. W. Bailey.
1876 W. H. and D. F. Calvert.	1880 J. D. Grant.
1877 J. F. Thiele.	1881 C. A. Bertuch.
1878 August Thiele.	1882 C. A. Bertuch.

CLASS.

1721. APPLES, Granny Smith (12), 2¾ inches diameter.

1883 A. J. Upton.	1888 R. A. W. Bailey.
1884 Eric Thiele.	1889 Harold Smith.
1885 W. H. and D. F. Calvert.	1890 C. A. Bertuch.
1886 J. F. Thiele.	1891 C. A. Bertuch.
1887 August Thiele.	

CLASS.

1722. APPLES, Granny Smith (12), 3 inches diameter.

1892 A. J. Upton.	1896 R. A. W. Bailey.
1893 Eric Thiele.	1897 Harold Smith.
1894 W. H. and D. F. Calvert.	1898 J. D. Grant.
1895 August Thiele.	1899 C. A. Bertuch.

CLASS.

1723. APPLES, Warrior or Red Statesman (12).

1900 J. D. Grant.

CLASS.

1724. APPLES, Sturmer (12).

1901 W. H. and D. F. Calvert.	1904 J. D. Grant.
1902 W. H. and D. F. Calvert.	1905 C. A. Bertuch.
1903 J. D. Grant	

CLASS.

1725. APPLES, Stone Pippin (12).

1906 Walter Rehn.	1908 W. H. and D. F. Calvert.
1907 Walter Rehn.	

CLASS.

1726. APPLES, Rome Beauty (12).

1909 Walter Rehn.	1913 R. A. W. Bailey.
1910 Walter Rehn.	1914 J. D. Grant.
1911 A. J. Upton.	1915 C. A. Bertuch.
1912 W. H. and D. F. Calvert.	1916 C. A. Bertuch.

CLASS.

1727. APPLES, Red Rome (12).

1917 Walter Rehn.	1918 J. D. Grant.
-------------------	-------------------

CLASS.

1728. APPLES, Statesman (12).

1919 Walter Rehn.	1922 J. D. Grant.
1920 A. J. Upton.	1923 C. A. Bertuch.
1921 L. I. Hobbs.	

CLASS.

1729. APPLES, Delicious (12).

1924 Walter Rehn.	1929 Harold Smith.
1925 Douglas Hay.	1930 J. D. Grant.
1926 W. H. and D. F. Calvert.	1931 C. A. Bertuch.
1927 W. F. Boe.	1932 C. A. Bertuch.
1928 R. A. W. Bailey.	

CLASS.

1730. APPLES, Jonathan (12), 2½ inches diameter.

1933 Walter Rehn.	1937 J. D. Grant.
1934 A. J. Upton.	1938 C. A. Bertuch.
1935 W. H. and D. F. Calvert.	1939 C. A. Bertuch.
1936 R. A. W. Bailey.	

CLASS.

1731. APPLES, Jonathan (12), 2¾ inches diameter.

1940 Walter Rehn.	1944 J. D. Grant.
1941 A. J. Upton.	1945 C. A. Bertuch.
1942 W. H. and D. F. Calvert.	1946 C. A. Bertuch.
1943 R. A. W. Bailey.	

CLASS.

1732. APPLES, Jonathan (12), 3 inches diameter.

1947 Walter Rehn.	1949 J. D. Grant.
1948 R. A. W. Bailey.	

CLASS.

1733. APPLES, Lala or Red Delicious (12).

1950 Douglas Hay.	1952 J. D. Grant.
1951 W. H. and D. F. Calvert.	1953 J. D. Grant.

CLASS.

1734. APPLES, Tasma or Democrat (12).

1954	Walter Rehn.	1958	Harold Smith.
1955	A. J. Upton.	1959	J. D. Grant.
1956	W. H. and D. F. Calvert.	1960	J. D. Grant.
1957	W. H. and D. F. Calvert.		

CLASS.

1735. APPLES, Rokewood (12).

1961	Walter Rehn.	1963	W. H. and D. F. Calvert.
1962	A. J. Upton.	1964	C. A. Bertuch.

CLASS.

1736. APPLES, Yates (12).

1965	R. A. W. Bailey.	1967	C. A. Bertuch.
1966	J. D. Grant.		

CLASS.

1737. APPLES, Culinary, any other variety not otherwise provided for (12).

1968	Walter Rehn.	1971	W. H. and D. F. Calvert.
1969	Walter Rehn.	1972	W. F. Boe.
1970	W. H. and D. F. Calvert.	1973	J. D. Grant.

CLASS.

1738. APPLES, Dessert, any other variety not otherwise provided for (12).

1974	Walter Rehn.	1978	W. H. and D. F. Calvert.
1975	Walter Rehn.	1979	W. F. Boe.
1976	Douglas Hay.	1980	J. D. Grant.
1977	W. H. and D. F. Calvert.		

(In Tray Classes all Apples must be shown on their cheeks.)

CLASS.

1739. TRAY OF STEWART SEEDLING APPLES.

1981	A. J. Upton.	1983	J. D. Grant.
1982	W. F. Boe.		

CLASS.

1740. TRAY OF DUNN'S FAVORITE APPLES.

1984	Walter Rehn.	1986	C. A. Bertuch.
1985	W. H. and D. F. Calvert.		

CLASS.

1741. TRAY OF LONDON APPLES.

1987	August Thiele.	1989	J. D. Grant.
1988	R. A. W. Bailey.		

CLASS.

1742. TRAY OF GRANNY SMITH APPLES, 2½ inches diameter.

1990	A. J. Upton.	1994	R. A. W. Bailey.
1991	W. H. and D. F. Calvert.	1995	C. A. Bertuch.
1992	J. F. Thiele.	1996	C. A. Bertuch.
1993	August Thiele.		

CLASS.

1743. TRAY OF GRANNY SMITH APPLES, 2¾ inches diameter.

1997	A. J. Upton.	2001	August Thiele.
1998	W. H. and D. F. Calvert.	2002	R. A. W. Bailey.
1999	G. G. Cole and Sons.	2003	C. A. Bertuch.
2000	J. F. Thiele.		

CLASS.

1744. TRAY OF GRANNY SMITH APPLES, 3 inches diameter.

2004	A. J. Upton.	2007	R. A. W. Bailey.
2005	Eric Thiele.	2008	J. D. Grant.
2006	August Theile.	2009	C. A. Bertuch.

CLASS.

1745. TRAY OF ROME BEAUTY APPLES.

2010	Walter Rehn.	2014	J. D. Grant.
2011	Walter Rehn.	2015	C. A. Bertuch.
2012	A. J. Upton.	2016	C. A. Bertuch.
2013	R. A. W. Bailey.		

CLASS.

1746. TRAY OF STURMER APPLES.

2017	W. H. and D. F. Calvert.	2019	J. D. Grant.
2018	W. H. and D. F. Calvert.	2020	J. D. Grant.

CLASS.

1747. TRAY OF DELICIOUS APPLES.

- | | | | |
|------|--------------------------|------|----------------|
| 2021 | Walter Rehn. | 2023 | C. A. Bertuch. |
| 2022 | W. H. and D. F. Calvert. | | |

CLASS.

1748. TRAY OF STATESMAN APPLES.

- | | | | |
|------|--------------|------|--------------|
| 2024 | Walter Rehn. | 2026 | J. D. Grant. |
| 2025 | L. I. Hobbs. | | |

1749. TRAY OF JONATHAN APPLES, 2½ inches diameter.

- | | | | |
|------|--------------------------|------|------------------|
| 2027 | Walter Rehn. | 2031 | R. A. W. Bailey. |
| 2028 | A. J. Upton. | 2032 | J. D. Grant. |
| 2029 | W. H. and D. F. Calvert. | 2033 | C. A. Bertuch. |
| 2030 | G. G. Cole and Sons. | | |

1750. TRAY OF JONATHAN APPLES, 2¾ inches diameter.

- | | | | |
|------|--------------------------|------|----------------------|
| 2034 | Walter Rehn. | 2038 | G. G. Cole and Sons. |
| 2035 | A. J. Upton. | 2039 | W. F. Boe. |
| 2036 | W. H. and D. F. Calvert. | 2040 | R. A. W. Bailey. |
| 2037 | G. G. Cole and Sons. | 2041 | J. D. Grant. |

1751. TRAY OF JONATHAN APPLES, 3 inches diameter.

- | | | | |
|------|----------------------|------|------------------|
| 2042 | Walter Rehn. | 2044 | R. A. W. Bailey. |
| 2043 | G. G. Cole and Sons. | 2045 | J. D. Grant. |

CLASS.

1752. TRAY OF TASMA OR DEMOCRAT APPLES.

- | | | | |
|------|--------------------------|------|----------------------|
| 2046 | Walter Rehn. | 2050 | G. G. Cole and Sons. |
| 2047 | A. J. Upton. | 2051 | J. D. Grant. |
| 2048 | W. H. and D. F. Calvert. | 2052 | J. D. Grant. |
| 2049 | W. H. and D. F. Calvert. | | |

1753. TRAY OF YATES APPLES.

- | | | | |
|------|------------------|------|----------------|
| 2053 | R. A. W. Bailey. | 2055 | C. A. Bertuch. |
| 2054 | J. D. Grant. | | |

1754. TRAY OF DESSERT APPLES, any other variety not otherwise provided for.

- | | | | |
|------|--------------------------|------|--------------|
| 2056 | Walter Rehn. | 2060 | W. F. Boe. |
| 2057 | Walter Rehn. | 2061 | J. D. Grant. |
| 2058 | W. H. and D. F. Calvert. | 2062 | J. D. Grant. |
| 2059 | W. H. and D. F. Calvert. | | |

1755. TRAY OF CULINARY APPLES, any other variety not otherwise provided for.

- | | | | |
|------|--------------------------|------|--------------------------|
| 2063 | Walter Rehn. | 2066 | W. H. and D. F. Calvert. |
| 2064 | Walter Rehn. | 2067 | J. D. Grant. |
| 2065 | W. H. and D. F. Calvert. | | |

CLASS.

1756. TWO TRAYS OF DESSERT AND TWO TRAYS CULINARY APPLES, not wrapped.—Prizes: £5; £2; £1. Entry fee 16/-, Members 10/-.

- | | | | |
|------|------------------|------|----------------|
| 2068 | R. A. W. Bailey. | 2070 | C. A. Bertuch. |
| 2069 | J. D. Grant. | | |

1757. BEST SIX COMMERCIAL VARIETIES OF APPLES FOR EXPORT (4 of each).

- | | | | |
|------|--------------------------|------|----------------|
| 2071 | Walter Rehn. | 2075 | J. D. Grant. |
| 2072 | W. H. and D. F. Calvert. | 2076 | J. D. Grant. |
| 2073 | W. H. and D. F. Calvert. | 2077 | C. A. Bertuch. |
| 2074 | W. F. Boe. | | |

1758. BEST COLLECTION OF APPLES, not less than 15 varieties (4 of each).

- | | | | |
|------|--------------------------|------|--------------|
| 2078 | Walter Rehn. | 2081 | J. D. Grant. |
| 2079 | Walter Rehn. | 2082 | J. D. Grant. |
| 2080 | W. H. and D. F. Calvert. | | |

PEARS.

CLASS.

1759. PEARS, Broompark (12).

- | | | | |
|------|--------------|------|--------------|
| 2083 | Eric Thiele. | 2084 | Eric Thiele. |
|------|--------------|------|--------------|

CLASS.

1760. PEARS, Winter Nelis (12).

- | | |
|-------------------------------|---------------------|
| 2085 Eric Thiele. | 2088 W. A. Thiele. |
| 2086 W. H. and D. F. Calvert. | 2089 W. A. Thiele. |
| 2087 F. J. Petty. | 2090 C. A. Bertuch. |

CLASS.

1761. PEARS, Packham's Triumph (12).

- | | |
|--------------------|---------------------|
| 2091 Walter Rehn. | 2095 W. A. Thiele. |
| 2092 Eric Thiele. | 2096 W. A. Thiele. |
| 2093 J. F. Thiele. | 2097 C. A. Bertuch. |
| 2094 F. J. Petty. | |

CLASS.

1762. PEARS, Madame Cole (12).

- | | |
|--------------------|--------------------|
| 2098 Eric Thiele. | 2100 W. A. Thiele. |
| 2099 J. F. Thiele. | |

1763. PEARS, Beurre Bosc (12).

- | | |
|--------------------|--------------------|
| 2101 Eric Thiele. | 2103 W. A. Thiele. |
| 2102 J. F. Thiele. | 2104 W. A. Thiele. |

1764. PEARS, Black Achan (12).

- | | |
|---------------------|--------------------|
| 2105 August Thiele. | 2107 W. A. Thiele. |
| 2106 W. A. Thiele. | |

1765. PEARS, Josephine (12).

- | | |
|-------------------------------|---------------------|
| 2108 Walter Rehn. | 2113 F. J. Petty. |
| 2109 Eric Thiele. | 2114 W. A. Thiele. |
| 2110 W. H. and D. F. Calvert. | 2115 W. A. Thiele. |
| 2111 J. F. Thiele. | 2116 C. A. Bertuch. |
| 2112 August Thiele. | |

CLASS.

1766. PEARS, Winter Cole (12).

- | | |
|-------------------------------|---------------------|
| 2117 Eric Thiele. | 2121 F. J. Petty. |
| 2118 W. H. and D. F. Calvert. | 2122 W. A. Thiele. |
| 2119 J. F. Thiele. | 2123 C. A. Bertuch. |
| 2120 August Thiele. | |

1767. PEARS, Keiffer (12).

- | | |
|--------------------|--------------------|
| 2124 Walter Rehn. | 2126 W. A. Thiele. |
| 2125 W. A. Thiele. | |

1768. PEARS, Howell (12).

- | | |
|--------------------|--------------------|
| 2127 W. A. Thiele. | 2128 W. A. Thiele. |
|--------------------|--------------------|

CLASS.

1769. PEARS, Doyonne du Comice (12).

- | | |
|-------------------|--------------------|
| 2129 Eric Thiele. | 2130 J. F. Thiele. |
|-------------------|--------------------|

1770. PEARS, Beurre de Anjou (12).

- | | |
|--------------------|--------------------|
| 2131 W. A. Thiele. | 2132 W. A. Thiele. |
|--------------------|--------------------|

1771. PEARS, Glou Morceau (12).

- | | |
|-------------------|-------------------------------|
| 2133 Walter Rehn. | 2135 W. H. and D. F. Calvert. |
| 2134 Walter Rehn. | 2136 W. A. Thiele. |

1772. PEARS, any other variety not otherwise provided for (12).

- | | |
|-------------------|--------------------|
| 2137 Walter Rehn. | 2140 W. A. Thiele. |
| 2138 Walter Rehn. | 2141 W. A. Thiele. |
| 2139 W. F. Boe. | 2142 J. D. Grant. |

CLASS.

1773. PEARS, Dessert, 4 varieties (4 of each).

- | | |
|--------------------|---------------------|
| 2143 Eric Thiele. | 2146 W. A. Thiele. |
| 2144 J. F. Thiele. | 2147 C. A. Bertuch. |
| 2145 W. A. Thiele. | |

1774. PEARS, Culinary, 3 varieties (4 of each).

- | | |
|-------------------|--------------------|
| 2148 Walter Rehn. | 2150 W. A. Thiele. |
| 2149 Walter Rehn. | 2151 W. A. Thiele. |

1775. PEARS, suitable for export, 6 varieties (4 of each).

- | | |
|--------------------|---------------------|
| 2152 Eric Thiele. | 2154 W. A. Thiele. |
| 2153 W. A. Thiele. | 2155 C. A. Bertuch. |

CLASS.

1776. TRAY OF JOSEPHINE PEARS.

2156	Walter Rehn.	2161	W. F. Boe.
2157	Eric Thiele.	2162	W. A. Thiele.
2158	J. F. Thiele.	2163	W. A. Thiele.
2159	August Thiele.	2164	C. A. Bertuch.
2160	F. J. Petty.		

CLASS.

1777. TRAY OF WINTER NELIS PEARS.

2165	F. J. Petty.	2168	W. A. Thiele.
2166	W. F. Boe.	2169	C. A. Bertuch.
2167	W. A. Thiele.		

CLASS.

1778. TRAY OF PACKHAM'S TRIUMPH PEARS.

2170	Eric Thiele.	2173	W. A. Thiele.
2171	J. F. Thiele.	2174	W. A. Thiele.
2172	F. J. Petty.		

CLASS.

1779. TRAY OF BEURRE BOSC PEARS.

2175	W. A. Thiele.	2176	W. A. Thiele.
------	---------------	------	---------------

1780. TRAY OF MADAME COLE PEARS.

2177	Eric Thiele.	2178	J. F. Thiele.
------	--------------	------	---------------

1781. TRAY OF KEIFFER PEARS.

2179	Walter Rehn.	2181	W. A. Thiele.
2180	W. A. Thiele.		

1782. TRAY OF DESSERT PEARS (not otherwise provided for).

2182	Eric Thiele.	2185	W. A. Thiele.
2183	J. F. Thiele.	2186	W. A. Thiele.
2184	F. J. Petty.		

1783. TRAY OF CULINARY PEARS (not otherwise provided for).

2187	Walter Rehn.	2190	W. A. Thiele.
2188	Walter Rehn.	2191	W. A. Thiele.
2189	August Thiele.	2192	J. D. Grant.

CLASS.

1784. BEST COLLECTION OF PEARS, not less than 10 varieties (4 of each).

2193	W. A. Thiele.	2194	W. A. Thiele.
------	---------------	------	---------------

1785. BEST CASE OF PEARS, suitable for export, wrapped and packed in standard pear case or flat bushel case. To be labelled or branded and wrapped in plain or branded paper.

2195	August Thiele.	2197	W. A. Thiele.
2196	W. A. Thiele.		

SCALE OF POINTS FOR JUDGING.

	Points.
Suitability of variety for export purposes	30
Freedom from imperfections, absence from diseases, bruises, blemishes or spots	30
Uniformity of grade and typical of type where grown ..	20
Alignment of packing and general get-up	20
Total	100

CITRUS FRUITS.

CLASS.

1786. COLLECTION OF PACKED CITRUS FRUITS. Open to any Australian Citrus Growers' Association affiliated with Central or Governing Citrus Associations, or any grower or growers affiliated with any of the governing Associations. Exhibit to consist of two bushel cases (dump or standard), one case to be wrapped and one unwrapped, of each of the following varieties of citrus fruits: — Washington Navel, Valencia Late, Marsh Seedless Grapefruit, Lemon, and one commercial variety of Common Orange (e.g., Siletta, Mediterranean Sweet, Joppa, Jaffa, etc.), or Mandarin. Cases may be labelled and must be

branded to conform with local marketing regulations. The exhibit will be judged and points allotted in accordance with the following scale of points. Prizes: £10, £5, £2. Entry fee 10/-.

2198 Renmark Fruit Growers' Co-operated Ltd.

2199 Irymple Packing Pty. Ltd.
2200 Wood, Son, Seary Ltd.

EXTERNAL APPEARANCE.

Case appearance	5
Markings and/or labelling	3
Nailing, strapping and binding	2
	— 10

ATTRACTIVENESS OF CONTENTS.

Fullness of colour	5
Evenness of rind texture	5
Freedom from disease or blemish	5
	— 15

PACKING.

Fullness of case	5
Alignment	2
Wrapping	3
	— 10

Carried forward 35

Brought forward 35

GRADING.

Uniformity of size and shape	5
Uniformity of colour ..	5
Uniformity of texture ..	5
	— 15

CONDITION.

Firmness of rind	7
Absence of waste	10
	— 17

QUALITY.

Juiciness	15
Flavour, including sweetness	10
Freedom from rag	5
Thinness of rind	3
	— 33

Total Points 100

THE RUPERT WATSON SHIELD (presented by RUPERT WATSON, Esq.) will be competed for in perpetuity in the above class. The Shield to be held for one year by each winner, and to be returned to the Secretary of the Society prior to the opening of the following Show.

Exhibitors in the following Classes will not be allowed to take more than one prize with the same variety of fruit in any one Class:—

CLASS.

1787. ORANGES, Washington Navel (1 dozen).

2201 T. A. Lornie.	2209 H. O. Symons.
2202 James P. Penglase.	2210 J. Fletcher.
2203 E. F. Page.	2211 S. E. Donaldson.
2204 E. F. Page.	2212 J. B. Watmuff.
2205 C. H. Katekar.	2213 E. L. Watmuff.
2206 R. K. Rodwell.	2214 E. L. Watmuff.
2207 Leng Bros.	2215 A. Smart.
2208 H. O. Symons.	2216 A. V. Mills.

CLASS.

1788. ORANGES, Late Valencia (1 dozen).

2217 R. D. Hollins.	2229 W. H. Missen.
2218 R. D. Hollins.	2230 D. B. Halhed.
2219 E. F. Page.	2231 W. Hudson.
2220 C. H. Katekar.	2232 T. McCarthy.
2221 R. K. Rodwell.	2233 A. J. Izard.
2222 Leng Bros.	2234 G. A. Hill.
2223 Mrs. C. M. Williams.	2235 S. E. Donaldson.
2224 Estate M. I. Hollick.	2236 Curlwaa Co-operative Packing Society Ltd.
2225 P. R. Hollick.	2237 A. Smart.
2226 H. O. Symons.	2238 A. V. Mills.
2227 H. O. Symons.	2239 A. V. Mills.
2228 W. H. Missen.	

CLASS.

1789. ORANGES, Mediterranean Sweet, Queen, White Siletta, Joppa or Jaffa (1 dozen).

2240 E. F. Page.	2244 Curlwaa Co-operative Packing Society Ltd.
2241 C. H. Katekar.	2245 A. Smart.
2242 W. H. Missen.	2246 W. Elliott.
2243 G. A. Hill.	

CLASS.

1790. LEMONS (Fresh), Lisbon, Eureka (sweet rind), or Villa Franca (1 dozen).

2247 L. A. P. Webb.	2256 E. L. Lane.
2248 L. A. P. Webb.	2257 E. L. Lane.
2249 E. F. Page.	2258 G. A. Hill.
2250 Leng Bros.	2259 S. E. Donaldson.
2251 Estate M. I. Hollick.	2260 Curlwaa Co-operative Packing Society Ltd.
2252 H. O. Symons.	2261 R. Wormwell.
2253 H. O. Symons.	2262 Mrs. J. R. McNabb.
2254 W. H. Missen.	
2255 W. H. Missen.	

CLASS.

1791. LEMONS (Cured), Lisbon, Eureka (sweet rind), or Villa Franca (1 dozen).

2263 L. A. P. Webb.	2266 H. O. Symons.
2264 L. A. P. Webb.	2267 Mrs. J. R. McNabb.
2265 E. F. Page.	

CLASS.

1792. POMELO OR GRAPE FRUIT (1 dozen).

2268 L. A. P. Webb.	2278 H. O. Symons.
2269 R. D. Hollins.	2279 J. Fletcher.
2270 R. D. Hollins.	2280 D. B. Halhed.
2271 E. F. Page.	2281 H. Sheppard.
2272 E. F. Page.	2282 G. A. Hill.
2273 E. F. Page.	2283 J. B. Watmuff.
2274 C. H. Katekar.	2284 Curlwaa Co-operative Packing Society Ltd.
2275 Leng Bros.	2285 A. V. Mills.
2276 A. Smart.	
2277 H. O. Symons.	

CLASS.

1793. MANDARINS (1 dozen).

2286 E. F. Page.	2288 A. Smart.
2287 V. L. B. Roberts.	

CLASS.

1794. EXPORT PACKING COMPETITION. Open to members of Co-operative Packing Shed Companies of any Australian Citrus Growers' Association affiliated with Central or Governing Citrus Associations. Exhibits to consist of four export cases (standard size, two divisions), packed with Washington Navel Oranges; two cases of fruit to be wrapped and two cases unwrapped. Cases to be nailed and labelled or branded as for export. Exhibits should be consigned to the Secretary, Royal Agricultural Society of Victoria, care of J. P. Sennitt and Son, Cool Stores, Melbourne, and must arrive on or before 13th August, 1938. They will be held in cool storage for a period of five weeks prior to the Show to test their keeping qualities in regard to export. The exhibits will be judged and points allotted in accordance with the following scale. First prize, £6; second prize, £3; third prize, £1. Entry fee 10/-.

2289 Renmark Fruit Growers' Co-operated Ltd.	2292 Wood, Son, Seary Ltd. (No. 1).
2290 Irymple Packing Pty. Ltd.	2293 Wood, Son, Seary Ltd. (No. 2).
2291 Curlwaa Co-operative Packing Society Ltd.	2294 H. W. von Bertouch.

EXTERNAL APPEARANCE.		Brought forward	35
Case appearance	5	GRADING.	
Markings and/or labelling	3	Uniformity of size and shape	5
Nailing, strapping and binding	2	Uniformity of colour ..	5
	— 10	Uniformity of texture ..	5
			— 15
ATTRACTIVENESS OF CONTENTS.		CONDITION.	
Fullness of colour	5	Firmness of rind	7
Evenness of rind texture	5	Absence of waste	10
Freedom from disease or blemish	5	Absence of browning ..	5
	— 15		— 22
PACKING.		QUALITY.	
Fullness of case	5	Juiciness	10
Alignment	2	Flavour, including sweetness	10
Wrapping	3	Freedom from rag	5
	— 10	Thinness of rind	3
			— 28
Carried forward	35	Total Points	100

Entries showing at the judging more than 15 per cent. wasty or collapsed fruit or more than 20 per cent. of browning or bad scalding over 40 per cent. or more of the contents of the examined cases will be disqualified. (Competitors will have the option of inspecting one case each, wrapped and unwrapped, prior to judging, and of withdrawing their entry if they think fit.)

ISAACS SHIELD.—A Shield, valued at £20, presented by **MESSRS. M. ISAACS AND SONS LTD., OF LONDON**, will be competed for in perpetuity in the above Class, the Shield to be held for one year by each winner, and to be returned to the Secretary of the Society prior to the opening of the following Show.

DRIED FRUITS.

Prizes: £2, £1, Card. Entry fee 8/-. Members 5/-.

(To be exhibited as packed and marketed for consumption.)

CLASS.

1795. **CURRENTS**, 56 lb. box.

2295 Irymple Packing Pty. Ltd.

CLASS.

1796. **SULTANAS**, light color type, 56 lb. box.

2296 Irymple Packing Pty. Ltd.

CLASS.

1797. **SULTANAS**, brown type, 56 lb. box.

2297 Irymple Packing Pty. Ltd.

CLASS.

1798. **LEXIAS** (Raisins), 56 lb. box.

2298 Irymple Packing Pty. Ltd.

CLASS.

1799. **WALTHAM CROSS RAISINS**, 56 lb. box.

2299 Irymple Packing Pty. Ltd.

CLASS.

1800. **PEARS**, 28 lb. box.

2300 Irymple Packing Pty. Ltd.

CLASS.

1801. APRICOTS, 28 lb. box.

2301 Irymple Packing Pty. Ltd.

CLASS.

1802. PEACHES, 28 lb. box.

2302 Irymple Packing Pty. Ltd.

CLASS.

1803. PRUNES, 28 lb. box.

2303 Irymple Packing Pty. Ltd.

CLASS.

1804. *COLLECTION OF DRIED FRUITS—Currants, Sultanas (light color), Sultanas (brown), Lexias, Waltham Cross Raisins (56 lb. box of each); Pears, Apricots, Peaches, Prunes (28 lb. box of each).

(Entries in the above Class are restricted to exhibits in Classes 1795 to 1803.)

2304 Irymple Packing Pty. Ltd.

CLASS.

1805. SOFT SHELL ALMONDS, 56 lb. box.

No entry.

CLASS.

1806. WALNUTS, 56 lb. box.

No entry.

CLASS.

1807. COLLECTION OF NUTS (Softshells, Filberts and Walnuts), grown by exhibitor (not less than 5 lbs. of each).

No entry.

**The Government Pavilion at
Railway Entrance contains a
wonderful array of interesting
and instructive exhibits.**

Do not miss it

Index to Exhibitors in Fruit Sections

- Bailey, R. A. W., "Derrin Doone," Narre Warren North, 1740, 1872, 1879, 1888, 1896, 1913, 1928, 1936, 1943, 1948, 1965, 1988, 1994, 2002, 2007, 2013, 2031, 2040, 2044, 2053, 2068.
- Bertuch, C. A., Harcourt, 1854, 1855, 1860, 1864, 1865, 1874, 1881, 1882, 1890, 1891, 1899, 1905, 1915, 1916, 1923, 1931, 1932, 1938, 1939, 1945, 1946, 1964, 1967, 1986, 1995, 1996, 2003, 2009, 2015, 2016, 2023, 2033, 2055, 2070, 2077, 2090, 2097, 2116, 2123, 2147, 2155, 2164, 2169.
- Blackburn State School, Blackburn, 1784, 1785, 1786, 1787, 1788, 1789.
- Boe, W. F., Tyabb, 1859, 1863, 1867, 1871, 1927, 1972, 1979, 1982, 2039, 2060, 2074, 2139, 2161, 2166.
- Calvert, W. H. and D. F., 16 Mawhera-avenue, Sandy Bay, Hobart, Tasmania, 1851, 1852, 1857, 1858, 1862, 1876, 1885, 1894, 1901, 1902, 1908, 1912, 1926, 1935, 1942, 1951, 1956, 1957, 1963, 1970, 1971, 1977, 1978, 1985, 1991, 1998, 2017, 2018, 2022, 2029, 2036, 2048, 2049, 2058, 2059, 2065, 2066, 2072, 2073, 2080, 2086, 2110, 2118, 2135.
- Cole, G. G., and Sons, Fernbank Nursery, Tyabb, 1999, 2030, 2037, 2038, 2043, 2050.
- Curlwaa Co-operative Packing Society Ltd., Curlwaa, 2236, 2244, 2260, 2284, 2291.
- Diamond Creek Horticultural Society, Diamond Creek, 1769.
- Donaldson, S. E., Merbein, 2211, 2235, 2259.
- East Burwood State School, East Burwood, 1790, 1791, 1792, 1793, 1794, 1795.
- Elliott, W., c/o Irymple Packing Pty. Ltd., Irymple, 2246.
- Fletcher, J., Merbein, 2210, 2279.
- Grant and Jouning, Tyabb, 1741.
- Grant, J. D., Fairfield Nurseries, Tyabb, 1853, 1868, 1873, 1880, 1898, 1900, 1903, 1904, 1914, 1918, 1922, 1930, 1937, 1944, 1949, 1952, 1953, 1959, 1960, 1966, 1978, 1980, 1983, 1989, 2008, 2014, 2019, 2020, 2026, 2032, 2041, 2045, 2051, 2052, 2054, 2061, 2062, 2067, 2069, 2075, 2076, 2081, 2082, 2142, 2192.
- Halhed, D. B., Merbein, 2230, 2280.
- Harcourt State School, Harcourt, 1760, 1761, 1762, 1763, 1764, 1765.
- Harcourt North State School, Harcourt North, 1754, 1755, 1756, 1757, 1758, 1759.
- Hastings Catholic School, Hastings, 1820, 1821, 1822, 1823, 1824, 1825.
- Hastings State School, Hastings, 1826, 1827, 1828, 1829, 1830, 1831.
- Hay, Douglas, Bonnie Glen, Batlow, N.S.W., 1925, 1950, 1976.
- Hill, G. A., Merbein, 2234, 2243, 2258, 2282.
- Hobbs, L. I., Melpomene, King-street, Doncaster East, 1921, 2025.
- Hollick, M. J., Estate, Irymple, 2224, 2251.
- Hollick, P. R., Irymple, 2225.
- Hollins, R. D., P.O. Box 388, Redcliffs, 2217, 2218, 2269, 2270.
- Hudson, W., Merbein, 2231.
- Irymple Packing Pty. Ltd., Irymple, 2199, 2290, 2295, 2296, 2297, 2298, 2299, 2300, 2301, 2302, 2303, 2304.
- Izard, A. J., Merbein, 2233.
- Katekar, C. H., c/o Wood, Son, Seary Ltd., Box 22, P.O., Renmark, S.A., 2205, 2220, 2241, 2274.
- Lane, E. L., Curlwaa, 2256, 2257.

- Leng Bros., Irymple, 2207, 2222, 2250, 2275.
 Lornie, T. A., Private Bag, Kerang, 2201.
 McCarthy, T., Merbein, 2232.
 McNabb, Mrs. J. R., View-street, Alphington, N.20, 2262, 2267.
 Mills, A. V., Berri, S.A., 2216, 2238, 2239, 2285.
 Missen, W. H., Merbein, 2228, 2229, 2242, 2254, 2255.
 Moorooduc State School, Moorooduc, 1796, 1797, 1798, 1799, 1800, 1801.
 Page, E. F., Walker's Settlement, Curlwaa, via Mildura, 2203, 2204, 2219, 2240, 2249, 2265, 2271, 2272, 2273, 2286.
 Pakenham East State School, Pakenham East, 1742, 1743, 1744, 1745, 1746, 1747.
 Pakenham North Young Farmers' Club, Pakenham East, 1844, 1845, 1846, 1847, 1848, 1849.
 Pakenham Upper State School, Pakenham Upper, 1766, 1767, 1768, 1769, 1770, 1771.
 Pakenham Upper Young Farmers' Club, Pakenham Upper, 1838, 1839, 1840, 1841, 1842, 1843.
 Penglase, James P., Murrabit, 2202.
 Petty, F. J., Main-road, Doncaster, 2087, 2094, 2113, 2121, 2160, 2165, 2172, 2184.
 Red Hill South State School, Red Hill South, 1832, 1833, 1834, 1835, 1836, 1837.
 Red Hill State School, Red Hill, 1772, 1773, 1774, 1775, 1776, 1777.
 Rehn, Walter, Houghton, S.A., 1850, 1856, 1861, 1906, 1907, 1909, 1910, 1917, 1919, 1924, 1933, 1940, 1947, 1954, 1961, 1968, 1969, 1974, 1975, 1984, 2010, 2011, 2021, 2024, 2027, 2034, 2042, 2046, 2056, 2057, 2063, 2064, 2071, 2078, 2079, 2091, 2108, 2124, 2133, 2134, 2137, 2138, 2148, 2149, 2156, 2179, 2187, 2188.
 Renmark Fruit Growers' Co-operated Ltd., P.O. Box 8, Renmark, S.A., 2198, 2289.
 Roberts, V. L. B., c/o Irymple Packing Pty. Ltd., Irymple, 2287.
 Rodwell, R. K., Merbein, 2206, 2221.
 Sheppard, H., Pomona, 2281.
 Smart, A., c/o Irymple Packing Pty. Ltd., Irymple, 2215, 2237, 2245, 2276, 2288.
 Smith, Harold, Box 42, Portland, 1889, 1897, 1929, 1958.
 Somerville State School, Somerville, 1802, 1803, 1804, 1805, 1806, 1807, 1808, 1809, 1810, 1811, 1812, 1813.
 South Ravenswood State School, South Ravenswood, 1748, 1749, 1750, 1751, 1752, 1753.
 Symons, H. O., Merbein, 2208, 2209, 2226, 2227, 2252, 2253, 2266, 2277, 2278.
 Thiele, August, Main-road, Doncaster, 1869, 1870, 1878, 1887, 1894, 1987, 1993, 2001, 2006, 2105, 2112, 2120, 2159, 2189, 2195.
 Thiele, Eric, 34 Mitcham-road, Mitcham, 1884, 1893, 2005, 2083, 2084, 2085, 2092, 2098, 2101, 2109, 2117, 2129, 2143, 2152, 2157, 2170, 2177, 2182.
 Thiele, J. F., Donvale, 1877, 1886, 1992, 2000, 2093, 2099, 2102, 2111, 2119, 2130, 2144, 2158, 2171, 2178, 2183.
 Thiele, W. A., Old Orchard, Doncaster, 2088, 2089, 2095, 2096, 2100, 2103, 2104, 2106, 2107, 2114, 2115, 2122, 2125, 2126, 2127, 2128, 2131, 2132, 2136, 2140, 2141, 2145, 2146, 2150, 2151, 2153, 2154, 2162, 2163, 2167, 2168, 2173, 2174, 2175, 2176, 2180, 2181, 2185, 2186, 2190, 2191, 2193, 2194, 2196, 2197.
 Tyabb Combined State Schools, Tyabb, 1814, 1815, 1816, 1817, 1818, 1819.
 Upton, A. J., Wonga Park, 1866, 1875, 1883, 1892, 1911, 1920, 1934, 1941, 1955, 1962, 1981, 1990, 1997, 2004, 2012, 2028, 2035, 2047.
 von Bertouch, H. W., Box 74, Berri, S.A., 2294.
 Wantirna State School, Wantirna, 1778, 1779, 1780, 1781, 1782, 1783.
 Watmuff, E. L., Curlwaa, 2213, 2214.
 Watmuff, J. B., Curlwaa, 2212, 2283.
 Webb, L. A. P., "Minaki," Main-road, Doncaster, 2247, 2248, 2263, 2264, 2268.
 Williams, Mrs. C. M., Irymple, 2223.
 Wood, Son, Seary Ltd., P.O. Box 22, Renmark, S.A., 2200, 2292, 2293.
 Wormwell, R., c/o Irymple Packing Pty. Ltd., Irymple, 2261.

Section 50—Horticulture.

Judges: C. H. A. LIENAU, Esq.
F. J. RAE, Esq.
J. T. SMITH, Esq.

Steward-in-Chief: C. E. ISAACS, Esq.
Stewards: T. H. BRUNN, Esq.
G. R. GOULD, Esq.

Organising Committee: THE GARDEN WEEK COMMITTEE.

With the exception of Class 1808, no prizes are offered for competition in this Section, the display being made by members of the Nurserymen and Seedsmen's Association of Victoria under an arrangement between this Society and that Association, which has appointed a committee to organise the Section and allocate the space available for displays in the Horticultural Hall.

CLASS.

1808. **SPECIAL PRIZES** of £20, £10 and £5 will be awarded for displays made by District Horticultural Societies or Clubs, and £5 will be allowed as organising expenses for each approved display.

- 2305 Canterbury and District Horticultural Society.
- 2306 Caulfield Horticultural Society.
- 2307 Coburg Horticultural Society.
- 2308 Malvern and District Horticultural Society.
- 2309 Murrumbena and District Horticultural Society.

In the event of more entries being received than can be accommodated in the space available, preference will be given to those Societies which competed in the 1937 Show, and a ballot conducted regarding the remainder.

Three competent judges will be appointed to adjudicate in the Competition, which will be conducted under the following conditions:—

1. The Competition shall be for a Floral Display, which may be supported with pot plants and/or foliage. Self or any other cut foliage permissible. Exhibits will be judged mainly on their decorative value to the Exhibition.

2. The size or ground plan of each exhibit shall be within a circumscribing rectangle having an area of 12 feet by 8 feet.

3. The stands will be judged on the following basis:—

Quality of Bloom	45
Arrangement	35
Variety	10
Freshness	10

Total 100

4. All exhibits must be completed for judging by 1 p.m. on Saturday, 24th September.

5. Staging may be commenced any time on Thursday, 22nd September, and/or on any succeeding days until the Saturday morning.

6. Any pot plants exhibited must have been in possession of the Horticultural Society's contributing member at least two months before the opening of the Royal Agricultural Show on 22nd September, 1938.

7. Flowers and plants may be drawn from any sources other than the nurseries and gardens of nurserymen and municipal councils.

8. Any floral designs or parts thereof to be introduced as a feature must be made up at the place of staging the Inter-Society Exhibits.

9. In the arrangement of the stands, principals or employees of nurserymen, municipal gardens and florists are debarred from taking any part, either in handling the blooms or supervising the staging of the exhibit.

10. Staging money amounting to £3 towards expenditure incurred in staging, carriage, etc., will be paid to each Society that stages an exhibit obtaining not less than 50 per cent. of the maximum points at time of judging, or reaching a standard to the satisfaction of the Judges, and is maintained until the close of the Inter-Society Competition.

11. A further £2 will be awarded for each exhibit that is maintained to the satisfaction of the Royal Agricultural Society stewards until the termination of the Inter-Society Competition at the night session on Saturday, 1st October.

12. Winners of the first, second and third prizes must keep up their maintenance for the full period in order to claim prize money.

13. Bottles should be excluded from the stands, and earthenware or other suitable containers with wide bases used, in order to withstand any possible brushing over by the public or through other causes.

14. All tables, tiering and other material to be used in building up the stands, containers, etc., and the carriage of exhibits, must be provided by the competing Society.

15. The erection of neatly-executed cardboard signs, denoting the name of the Society, size not to be unnecessarily large, will be permitted on each exhibit.

16. No trading card or cards will be permitted to be displayed on any exhibit staged in this Competition, nor any trading done therefrom.

17. The display of trophies or prize cards not relating to the particular event is prohibited.

18. At the discretion of the "Garden Week" Committee, and on the submission of show prize schedules and Society literature for perusal, distribution from the stands may be authorised.

19. Arrangements will be made with the Show Grounds staff to clear the thoroughfares of all discarded flowers and other litter, which, after the opening day, must be ready for clearance by the grounds-men by 10 a.m. daily.

20. Each Society shall appoint its own attendants to be responsible for the respective Societies' stands throughout the event.

Section 51—Women's Industries.

Stewardess-in-Chief: Mrs. F. L. MONOD.

PLAIN NEEDLEWORK.

Judge: Mrs. HARVEY SMITH.

Stewardesses: Mrs. H. F. RANSFORD
Mrs. L. BRAIN.

AFTERNOON FROCK COMPETITION.

Judge: Mrs. HERBERT ALLEN.

FANCY NEEDLEWORK.

Judge: Mrs. P. S. COWPER.

Stewardesses: Mrs. L. SCOTT.
Mrs. M. WORSTER.

ART AND APPLIED ART.

Judges: W. R. DEAN, Esq.
H. JOLLY, Esq.

Stewardesses: Miss M. MORTON.
Mrs. W. C. TUCKER.

ART CRAFTS.

Judge: Miss E. M. H. THOMPSON. Stewardess: Mrs. F. R. QUINTON.

COOKING.

Judges: Mrs. G. COLLIE.
Miss R. A. EVANS.

Stewardesses: Mrs. W. KINSMORE.
Mrs. H. WILSON.
Mrs. R. M. WISHART.

SPECIAL NOTE.—All exhibits in this Section will be displayed in the Hall of Women's Industries, which is situated on the Epsom Road frontage of the Show Grounds.

Prizes in all classes other than those in which the amounts are specifically stated are:—First prize, 10/-; second prize, 5/-. Entry fee, 1/6 each entry, except where specified otherwise.

SPECIAL REGULATIONS.

1. Only female exhibitors (amateurs) are allowed to compete in this Section. Teachers in the class of work exhibited, or women who do similar work as a means of livelihood or who conduct a business establishment in which such work is sold, are not regarded as amateurs. Those attending classes for dressmaking, etc., or junior apprentices in dressmaking establishments are not debarred.

2. All work must be the bona-fide work of the exhibitor, and no exhibit will be allowed to compete that has been exhibited at a previous Show of this Society.

3. Exhibits should be addressed thus:—

By Post:

THE SECRETARY,
ROYAL AGRICULTURAL SOCIETY OF VICTORIA,
SHOW GROUNDS,
ASCOT VALE, W.2.

By Rail:

THE SECRETARY,
ROYAL AGRICULTURAL SOCIETY OF VICTORIA,
SHOW GROUNDS SIDING,
FLEMINGTON.

Exhibitors are requested, when forwarding their exhibits by either rail or post, to distinctly mark their parcels: "Women's Industries Section."

Exhibits of Needlework, Arts and Crafts must be delivered at the Show Grounds before 5 p.m. on Saturday, 17th September, 1938, and exhibits of FOODS before 2 p.m. on Tuesday, 20th September, 1938.

4. Special exhibit numbers will be issued, which must be firmly fixed to every exhibit. Duplicate numbers must be attached to all articles making up a collection.

5. In order to facilitate the return of exhibits, competitors in this Section are requested to supply a full list of their exhibits and instructions as to their return.

"For Sale" cards or notices are not allowed on exhibits.

NOTE.—At the end of each glass case large numbers, corresponding with the catalogue numbers of the exhibits contained therein, will be prominently displayed. To facilitate the returning of exhibits at the termination of the Show, exhibitors are requested to intimate to the Stewardesses the case or cases in which their exhibits are displayed.

CLASS.

1809. COLLECTION OF EXHIBITS, grown or made by ONE WOMAN —First prize (minimum points, 250), £15; second prize (minimum points, 200), £8; third prize (minimum points, 150), £3. (If over six competitors the prize money will be £15, £8, £5 and £3.) Exhibits in this Class must be the property of, and grown or made by, One Woman only. Families conjointly

will not be allowed to compete. A statutory declaration must accompany each entry that the work exhibited is the bona fide and unaided work of the exhibitor, and that all of the conditions in this Class have been complied with. Entry fee 7/6.

- | | |
|---------------------------|------------------------|
| 1 Mrs. T. R. G. Williams. | 5 Mrs. L. S. Pearse. |
| 2 Mrs. A. C. Bryce. | 6 Mrs. W. M. Dearnley. |
| 3 Mrs. R. Wills-Cooke. | 7 Miss May Weaver. |
| 4 Mrs. Grace E. Jaggers. | |

SPECIAL NOTE.—Each exhibit in this class will be displayed in a special case with a glass front. Each case will be seven feet in width, three feet in depth, and six feet in height, and the Society will provide the necessary shelving if a sketch of what is required is forwarded with the entry. Points will be awarded according to the following scale, but it is not necessary for intending exhibitors to exhibit under each head. The quality of the work counts for more than the quantity.

NOTE.—To avoid the possibility of any exhibits being overlooked by the Judges, exhibitors in this class are requested to supply a complete list of all work shown, setting out in detail the articles exhibited under each heading. Exhibitors will also be permitted to assist in locating the exhibits while the judging is taking place, provided that the Judges are not hampered in any way in the carrying out of their duties.

Any exhibit not completed by 2 p.m. on Tuesday, 20th September, will be disqualified.

SCALE OF POINTS FOR JUDGING (Class 1809).

	Points.
1. Fine Arts (work of an artistic character which is of no value from a utility standpoint) (two articles)	15
2. Photographs (two examples)	10
3. Fancy Work (four articles)	35
4. Knitting (two pieces in wool)	10
5. Crochet (two pieces—1 in wool and 1 in cotton) ..	10
6. Arts and Crafts (such as poker and raffia work, chip and wood carving, etc.) (four articles)	22
7. Plain Needlework, Machine Made (two articles) ..	20
8. Plain Needlework—Hand Made (one article)	10
9. Darning (one article) and Mending (one article) ..	20
10. Dressmaking (two articles)	30
11. Food—	
(a) Preserved Fruits in Syrup (4 varieties) ..	8
(b) Fruits, Dried (4 varieties)	4
(c) Fruits, Crystallised (4 varieties)	4
(d) Jams (6 varieties)	8
(e) Jellies (4 varieties)	8
(f) Marmalade (2 varieties)	4
(g) Preserved Vegetables (4 varieties)	4
(h) Biscuits (4 varieties, 4 of each)	10
(i) Cakes (2—1 fruit and 1 sponge)	10
(j) Confectionery (1 box, containing 6 varieties)	10
(k) Scones (1 plate)	4
(l) Pickles (3 varieties)	4
(m) Chutney (2 varieties)	4
(n) Sauces (3 varieties)	3

— 85

(Fruits, Salad, Fresh Meat and Poultry excluded.)

BRUNTON'S "VICTORY" FLOUR

Purest and best.

602

WOMEN'S INDUSTRIES.

12.	Drinks—	
	(a) Cider, Cordials and Syrups (not more than 2 bottles of each)	17
	(b) Vinegar (1 bottle)	5
		— 22
13.	Soap (2 kinds)	6
14.	Lard (1 jar)	5
15.	Ironing (1 article)	6
16.	Labour and Time-saver Appliances (3 articles) .. .	12
17.	Any Hand-made Novelty (2 articles)	10
18.	Originality of Work	10
*19.	Effective Arrangement	12
	Total	350

*No points will be allowed for Effective Arrangement if the exhibitor receives any assistance in staging the exhibits.

NOTE.—In 1939 a Class will be provided for "One Girl's Work" on lines similar to those of Class 1809. This Class will be restricted to school girls under 16 years of age, and the full conditions will be published in due course.

CLASS.

1811. AFTERNOON FROCK COMPETITION.—Special Prizes, £15, for BEST AFTERNOON FROCK costing not more than 10/-. First prize, £10; second prize, £4; third prize, £1. Entry fee 2/6.

8	Miss I. McConachie.	22	Mrs. Knipe.
9	Mrs. S. Cocking.	23	Miss C. Doolan.
10	Miss L. Secombe.	24	Miss C. Doolan.
11	Miss Thelma Blachford.	25	Mrs. Harry A. Kauper.
12	Miss Thelma Blachford.	26	Mrs. Harry A. Kauper.
13	Miss E. R. Cobb.	27	Miss Hilda Emmett.
14	Mrs. C. M. Lamb.	28	Mrs. Ida M. Aitken.
15	Mrs. C. Sterry.	29	Mrs. Ida M. Aitken.
16	Miss Lorna Cleary.	30	Mrs. Elizabeth Boxshall.
17	Miss Elsie Viggers.	31	Miss Alma Witton.
18	Miss J. A. Ratten.	32	Mrs. A. V. Reed.
19	Mrs. L. Heeps.	33	Mrs. C. Scully.
20	Mrs. T. Myers.	34	Miss Iris Thomas.
21	Miss Ethel Sallaway.	35	Miss G. Piper.

CONDITIONS.

Competitors must make their entries in the usual way on or before 20th August.

The Afternoon Frock must arrive at the Show Grounds not later than 5 p.m. on Saturday, 17th September.

Dockets showing the amount expended in making the frock must be attached thereto.

Open to Amateur Competitors only. (See Special Regulation 1.)

All exhibits must be the unaided and bona-fide work of the exhibitor.

All exhibits will be returned to competitors at the termination of the Show.

BRUNTON'S "VICTORY" FLOUR

Ask for it.

WOMEN'S INDUSTRIES.

603

PLAIN NEEDLEWORK (Amateurs Only).

A Trophy (donated by G. J. Coles & Coy. Ltd., Melbourne) will be awarded to the competitor gaining the greatest number of points in the Plain Needlework Section (Classes 1812 to 1877). Three points will be awarded for a first prize in each class, two points for a second prize, and one point for a third prize.

Exhibits to be machine-made, and may have embroidery, unless otherwise specified. All knitting to be hand work.

NOTE.—Exhibits that have been washed will be disqualified from winning a prize, and no exhibit may compete that has been exhibited at a previous Show of this Society.

Exhibits to be delivered at the Show Grounds before 5 p.m. on Saturday, 17th September.

Entry fee, 1/6 (except where otherwise specified).

CLASS.

1812. SPECIMEN OF HAND SEWING (one garment).

- | | |
|--------------------------|-----------------------|
| 36 Miss Jean Williams. | 39 Miss Olive Garden. |
| 37 Mrs. C. J. Dwyer. | 40 Miss Betty Shanks. |
| 38 Mrs. W. C. C. Wright. | 41 Miss Betty Shanks. |

CLASS.

1813. SPECIMEN OF MACHINE SEWING (one garment).

- | | |
|---------------------------|----------------------|
| 42 Miss Thelma Blachford. | 43 Mrs. C. J. Dwyer. |
|---------------------------|----------------------|

CLASS.

1814. TENNIS SHIRT.

- | | |
|------------------------|----------------------|
| 44 Miss Elsie Hepburn. | 45 Mrs. C. J. Dwyer. |
|------------------------|----------------------|

1815. COTTON SHIRT, with detachable collar.

- | | |
|---------------------|------------------------|
| 46 Mrs. J. Smith. | 48 Miss Elsie Hepburn. |
| 47 Miss L. O'Bryan. | |

1816. FLANNEL UNDERSHIRT, Herringbone.

- | | |
|-------------------|------------------------|
| 49 Mrs. J. Smith. | 50 Miss Elsie Hepburn. |
|-------------------|------------------------|

1817. PYJAMAS, Lady's.

- | | |
|---------------------------|------------------------|
| 51 Miss Thelma Blachford. | 54 Mrs. W. S. Parker. |
| 52 Miss Jean Williams. | 55 Mrs. Ida M. Aitken. |
| 53 Mrs. Peter Newton. | |

1818. MAN'S PYJAMAS, Cotton.

- | | |
|------------------------|-----------------------|
| 56 Miss Elsie Hepburn. | 57 Mrs. W. S. Parker. |
|------------------------|-----------------------|

CLASS.

1819. MAN'S SWEATER, Knitted.

- | | |
|--------------------------|-------------------------|
| 58 Mrs. A. Turnbull. | 61 Miss Ethel Sallaway. |
| 59 Mrs. A. Turnbull. | 62 Mrs. A. P. Cook. |
| 60 Mrs. Frances Yeomans. | |

1820. MAN'S CARDIGAN JACKET, knitted in Wool.

- | |
|-------------------------|
| 63 Mrs. H. D. Johnston. |
|-------------------------|

1821. MAN'S SCARF, knitted in Wool.

- | | |
|------------------------|---------------------|
| 64 Miss J. Burt. | 66 Miss Rita Bell. |
| 65 Miss Eileen Murphy. | 67 Mrs. R. E. Kaye. |

1822. BOY'S SHIRT.

- | |
|------------------------|
| 68 Miss Elsie Hepburn. |
|------------------------|

BRUNTON'S "VICTORY" FLOUR

Established 1868.

BRUNTON'S "VICTORY" FLOUR

Manufactured by Australia's Leading Millers for over 50 years.

604

WOMEN'S INDUSTRIES.

CLASS.

1823. GIRL'S TUNIC, Woollen material.

69 Mrs. Peter Newton.

70 Mrs. W. S. Parker.

CLASS.

1824. GIRL'S TUNIC, Cotton material.

71 Mrs. Peter Newton.

72 Mrs. W. S. Parker.

1825. GIRL'S SCHOOL BLOUSE.

73 Mrs. Peter Newton.

75 Mrs. W. S. Parker.

74 Miss Elsie Hepburn.

76 Mrs. Ida M. Aitken.

1826. CHILD'S KNITTED JUMPER. Open to novice exhibitors only.

(A novice is one who has never won a first prize in a Plain Needlework Class at any Royal Show.

77 Miss Tora Manallack.

82 Mrs. J. E. Smethurst.

78 Mrs. C. M. Drew.

83 Mrs. B. E. Nelson.

79 Miss B. Trahair.

84 Miss Barbara Grayland.

80 Miss Gwyn Scott.

85 Mrs. E. Hunt.

81 Miss Flora Cameron.

86 Mrs. Lucy Bedford.

CLASS.

1827. CHILD'S KNITTED DRESS, in Wool.

87 Mrs. F. Noake.

94 Mrs. A. F. Bartlett.

88 Miss L. Secombe.

95 Mrs. E. Boschen.

89 Miss Lorna Deans.

96 Mrs. Frances Yeomans.

90 Mrs. F. Priest.

97 Miss Rhona Gawley.

91 Miss Dorothy May Menzies.

98 Mrs. E. Hunt.

92 Miss K. O'Donnell.

99 Mrs. C. Scully.

93 Mrs. B. E. Nelson.

100 Mrs. Doris Hudson.

1828. CHILD'S DRESS, Machine made.

101 Miss R. Martin.

105 Miss Edith M. Herath.

102 Mrs. A. Henry.

106 Mrs. Ida M. Aitken.

103 Mrs. W. S. Parker.

107 Mrs. Ida M. Aitken.

104 Mrs. W. S. Parker.

1829. CHILD'S DRESS, Plain, hand sewn, no embroidery.

108 Mrs. W. S. Parker.

110 Mrs. Ida M. Aitken.

109 Miss Olive Garden.

111 Mrs. Ida M. Aitken.

1830. LADY'S KNITTED SINGLET.

112 Miss J. Burt.

115 Mrs. G. E. Chapman.

113 Miss Nancy Houlden.

116 Mrs. E. Boschen.

114 Mrs. B. E. Nelson.

117 Mrs. L. S. Palmer.

1831. BED JACKET, knitted in Wool.

118 Mrs. F. Noake.

122 Mrs. J. E. Smethurst.

119 Mrs. J. Graham.

123 Mrs. G. E. Chapman.

120 Mrs. M. Dargan.

124 Mrs. Frances Yeomans.

121 Miss Winnie Williatt.

125 Mrs. C. Scully.

1832. BED JACKET, crocheted in Wool.

126 Mrs. F. Noake.

131 Mrs. Mabel Quinn.

127 Miss L. Hall.

132 Mrs. E. Sherwin.

128 Mrs. J. W. Griffiths.

133 Mrs. E. Sherwin.

129 Mrs. P. Burt.

134 Miss F. Robertson.

130 Miss Gladys Jenkins.

135 Mrs. John Kennedy.

CLASS.

1833. BED JACKET, knitted in Wool. Open to novice exhibitors only.

(A novice is one who has never won a first prize in a Plain Needlework Class at any Royal Show.

136 Miss B. Vincent.

146 Mrs. Mark Kilburn.

137 Miss L. Tyack.

147 Mrs. Mark Kilburn.

138 Miss Tora Manallack.

148 Miss Alice J. Roberts.

139 Mrs. Findlater.

149 Miss Jean Mansfield.

140 Mrs. Findlater.

150 Mrs. E. Boschen.

141 Mrs. W. Matthews.

151 Miss A. Johansen.

142 Mrs. J. W. Griffiths.

152 Miss Edith M. Herath.

143 Miss Beryl Rouget.

153 Miss B. Schultz.

144 Mrs. H. D. Johnston.

154 Miss Alice Harding.

145 Miss S. Doyle.

BRUNTON'S "VICTORY" FLOUR

The best for scones and pastry.

WOMEN'S INDUSTRIES.

605

CLASS.

1834. KNITTED JUMPER, in Wool.

155 Mrs. F. Noake.	163 Miss M. Greenwood.
156 Miss J. Burt.	164 Miss Daphne Rees.
157 Miss E. Thorley.	165 Mrs. Frances Yeomans.
158 Mrs. I. Lyons.	166 Miss Ethel Sallaway.
159 Mrs. I. Lyons.	167 Miss Annie Kerr.
160 Miss S. Doyle.	168 Miss B. Schultz.
161 Miss S. Doyle.	169 Miss K. M. Hanchett.
162 Mrs. B. E. Nelson.	170 Miss M. Bradbury.

CLASS.

1835. CHILD'S KNITTED JUMPER, in Wool.

171 Mrs. F. Priest.	174 Mrs. Frances Yeomans.
172 Miss Thelma Spiby.	175 Miss Ethel Sallaway.
173 Mrs. B. E. Nelson.	

CLASS.

1836. CHILD'S ROMPER, Silk or cotton.

176 Mrs. W. S. Parker.

1837. CHILD'S PLAY APRON (no hand work).

177 Mrs. W. S. Parker.	179 Mrs. Ida M. Aitken.
178 Mrs. Ida M. Aitken.	

1838. BABY'S CROCHET SHAWL, Wool only.

180 Mrs. C. O'Connor.	181 Mrs. C. Scully.
-----------------------	---------------------

LONDON COLLEGE OF MUSIC.

LOCAL EXAMINATIONS

for Certificates in Pianoforte Playing, Violin, Organ, Singing, Elocution, etc., also for the Diploma of Associate (A.L.C.M.), Licentiate (L.L.C.M.), the Teachers' Diploma (L.C.M.), and Fellowship Diploma (F.L.C.M.) are held in Melbourne and at over 150 other Local Centres in Australia TWICE in each year.

Examinations are also held at Schools and Convents in accordance with certain rules.

SYLLABUS, giving all details, can be obtained at all Music Warehouses, or of the Organising Secretary. 1938-39 Syllabus available until December, 1939.

Medals and Book Prizes are offered for competition at each examination, and an additional Gold Medal is given each year, entitled the Commonwealth Medal, to be competed for by A.L.C.M. and L.L.C.M. candidates.

All Communications to—

DAVID GILLAM, Organising Sec., Sutton's, 105 Elizabeth Street.

Telephone: 4885 Central.

BRUNTON'S "VICTORY" FLOUR

Household favourite for 50 years.

606

WOMEN'S INDUSTRIES.

CLASS.

1839. BABY'S KNITTED SHAWL, Wool.

182 Miss J. Burt.	189 Mrs. T. F. Pull.
183 Mrs. A. J. McKinnon.	190 Mrs. C. Scully.
184 Mrs. M. Dargan.	191 Miss K. M. Hanchett.
185 Mrs. E. Hamlyn.	192 Mrs. L. Canet.
186 Miss K. O'Donnell.	193 Mrs. C. Chapman.
187 Mrs. May Cerini.	194 Miss Mabel North.
188 Miss N. Kemp.	

CLASS.

1840. BABY'S CROCHET JACKET, Wool, silk finish.

195 Mrs. E. Sherwin.	197 Mrs. E. A. Blew.
196 Mrs. E. Sherwin.	198 Mrs. E. Sherwin.

1841. BABY'S CARRYING COAT, knitted in Wool.

199 Mrs. A. J. McKinnon.	202 Mrs. J. Condon.
200 Mrs. Mark Kilburn.	203 Mrs. C. Scully.
201 Miss K. O'Donnell.	204 Mrs. A. P. Cook.

1842. BABY'S JACKET, knitted in Wool only.

205 Mrs. S. Cocking.	211 Mrs. E. Boschen.
206 Mrs. W. J. Shelton.	212 Mrs. Frances Yeomans.
207 Mrs. L. E. Nobbs.	213 Miss Rhona Gawley.
208 Miss M. Rowley.	214 Mrs. J. Condon.
209 Mrs. Mark Kilburn.	215 Mrs. C. Scully.
210 Mrs. G. E. Chapman.	

CLASS.

1843. BABY'S SINGLET, knitted in Wool only.

216 Miss R. Martin.	223 Mrs. A. F. Taylor.
217 Mrs. E. Scales.	224 Mrs. G. E. Chapman.
218 Mrs. S. Cocking.	225 Mrs. E. Boschen.
219 Miss L. Secombe.	226 Miss Rhona Gawley.
220 Mrs. C. M. Drew.	227 Miss Ivy P. Ray.
221 Miss M. Rowley.	228 Mrs. C. Scully.
222 Mrs. J. W. Griffiths.	

CLASS.

1844. INFANT'S OUTFIT: Bonnet, Jacket, Modesties and Booties, knitted in Wool.

229 Mrs. A. E. Kemp.	234 Miss Barbara Grayland.
230 Miss Lorna Deans.	235 Mrs. E. Boschen.
231 Miss Marion McInnes.	236 Miss Ivy P. Ray.
232 Miss Dorothy May Menzies.	237 Mrs. C. Scully.
233 Miss K. O'Donnell.	

1845. GLOVES, knitted in Wool.

238 Miss A. Money.	241 Mrs. A. McMeeken.
239 Mrs. E. Hamlyn.	242 Miss S. L. Black.
240 Miss Grace Collyer.	243 Mrs. Jean Low.

1846. BERET, knitted in Wool.

244 Mrs. E. Manley, Senr.	245 Miss Dorothy May Menzies.
---------------------------	-------------------------------

1847. CHILD'S SUN BONNET.

246 Mrs. Peter Newton.	248 Mrs. W. S. Parker.
247 Mrs. Peter Newton.	

BRUNTON'S "VICTORY" FLOUR

The best for scones and pastry.

BRUNTON'S "VICTORY" FLOUR

Purest and best.

WOMEN'S INDUSTRIES.

607

CLASS.

1848. INFANT'S BONNET, crochet in Wool, silk finish.

249 Mrs. E. Sherwin. 251 Miss F. Robertson.
250 Mrs. E. Sherwin.

1849. PRETTIEST INFANT'S BONNET, Silk (no hand work).

252 Mrs. L. Heeps. 254 Mrs. Ida M. Aitken.
253 Mrs. E. Tait. 255 Mrs. C. Scully.

CLASS.

1850. PRETTIEST INFANT'S BONNET, knitted or crochet in Silk.

256 Mrs. F. N. Heywood. 259 Mrs. E. Sherwin.
257 Mrs. Arthur Baker. 260 Mrs. E. Sherwin.
258 Mrs. E. Sherwin. 261 Miss F. Robertson.

1851. SLIPPERS, knitted or crochet in Wool.

262 Mrs. J. E. Smethurst. 263 Miss Ethel Sallaway.

1852. PRINCESS PETTICOAT, Machine made.

264 Miss Elsie Hepburn. 266 Mrs. Ida M. Aitken.
265 Mrs. W. S. Parker.

1853. ONE-PIECE TENNIS FROCK.

267 Miss Elsie Hepburn. 269 Mrs. W. S. Parker.
268 Mrs. W. S. Parker. 270 Miss Joan McKenzie.

1854. LADY'S DRESSING GOWN, Woollen material (no hand work).

271 Mrs. W. S. Parker. 272 Mrs. Vera Nicholls.

1855. APRON, Fancy (no hand work).

273 Miss Sarah Noble. 276 Mrs. W. S. Parker.
274 Miss Elsie Hepburn. 277 Mrs. Ida M. Aitken.
275 Mrs. W. S. Parker.

CLASS.

1856. APRON, Fancy (no hand work). Open to novice exhibitors only. (A novice is one who has never won a first prize in a Plain Needlework Class at any Royal Show.)

278 Miss D. Nichols. 280 Mrs. Arthur Heath.
279 Mrs. A. V. MacBean.

1857. APRON, Overall type (no hand work).

281 Mrs. R. M. Ross. 283 Miss Ida M. Aitken.
282 Mrs. W. S. Parker.

1858. BAG KITCHEN APRON (no hand work).

284 Mrs. Philip Callahan. 287 Mrs. R. McBride.
285 Mrs. A. V. MacBean. 288 Mrs. S. Gibson.
286 Mrs. W. S. Parker. 289 Mrs. A. V. Reed.

1859. BAG PEG APRON (no hand work).

290 Mrs. A. V. MacBean. 292 Mrs. R. McBride.
291 Mrs. W. S. Parker. 293 Mrs. S. Gibson.

CLASS.

1860. BEST ARTICLE OF WEARING APPAREL MADE FROM A SUGAR BAG.

294 Mrs. Peter Newton. 297 Mrs. W. S. Parker.
295 Mrs. Peter Newton. 298 Mrs. Arthur Heath.
296 Mrs. A. V. MacBean. 299 Mrs. S. Gibson.

1861. MOST USEFUL ARTICLE (OTHER THAN WEARING APPAREL) MADE FROM A SUGAR BAG.

300 Miss Sarah Noble. 306 Mrs. Jessie Chudley.
301 Miss Elsie Hepburn. 307 Mrs. M. Herath.
302 Mrs. Matthews. 308 Miss Esme Gilligan.
303 Mrs. Arthur Heath. 309 Mrs. S. Gibson.
304 Mrs. C. S. Lowe. 310 Mrs. Gladys G. Russell.
305 Miss Ethel Sallaway. 311 Mrs. Gladys G. Russell.

BRUNTON'S "VICTORY" FLOUR

Ask for it.

BRUNTON'S "VICTORY" FLOUR

Established 1868.

608

WOMEN'S INDUSTRIES.

CLASS.

1862. BUTTONHOLES WORKED ON LINEN (three).

- | | |
|---------------------------|--------------------------|
| 312 Mrs. C. J. Dwyer. | 315 Miss Olive Garden. |
| 313 Mrs. W. C. C. Wright. | 316 Miss Ethel Sallaway. |
| 314 Mrs. W. C. C. Wright. | |

CLASS.

1863. BUTTONHOLES WORKED ON TWEED (three).

- | | |
|---------------------------|--------------------------|
| 317 Mrs. C. J. Dwyer. | 320 Miss Ethel Sallaway. |
| 318 Mrs. W. C. C. Wright. | 321 Miss Doris Tye. |
| 319 Mrs. W. C. C. Wright. | |

CLASS.

1864. TROUSSEAU SET, Three pieces, machine made (no hand work).—Prizes: £3, £2, £1. Entry fee 5/-.

- | | |
|----------------------------|--------------------------|
| 322 Miss Thelma Blachford. | 326 Mrs. Ida M. Aitken. |
| 323 Miss Rene McIvor. | 327 Mrs. Ida M. Aitken. |
| 324 Mrs. L. Jones. | 328 Miss M. E. Ross. |
| 325 Mrs. Knipe. | 329 Miss Jeanne Elliott. |

1865. PRAM COVER, knitted in Wool; not more than four feet long.

- | | |
|---------------------------|----------------------|
| 330 Mrs. C. M. Drew. | 333 Miss Ivy P. Ray. |
| 331 Mrs. E. Manley, Senr. | 334 Miss M. Donald. |
| 332 Mrs. E. L. M. Ford. | |

1866. QUILT, suitable for cot, quilted or padded; not more than four feet long.

- 335 Mrs. C. Scully.

1867. QUILT, suitable for cot, any other material; not more than four feet long.

- | | |
|-----------------------------|--------------------------|
| 336 Mrs. R. M. Fairbairn. | 339 Mrs. E. O'Day. |
| 337 Mrs. C. Scully. | 340 Mrs. Emily Reynolds. |
| 338 Miss Janet R. Patience. | 341 Mrs. Emily Reynolds. |

1868. KNITTED TEA COSY, Wool.

- | | |
|---------------------------|----------------------------|
| 342 Mrs. V. M. Wilson. | 345 Mrs. E. Manley, Senr. |
| 343 Mrs. Lilla Dickenson. | 346 Miss Alice J. Roberts. |
| 344 Mrs. M. Grigg. | 347 Mrs. G. E. Chapman. |

CLASS.

1869. BEST-DRESSED DOLL, in Woollen Garments (hand made).

- | | |
|--------------------------|-------------------------------|
| 348 Mrs. D. M. Moulang. | 356 Mrs. A. Murray. |
| 349 Mrs. D. M. Moulang. | 357 Miss Dorothy May Menzies. |
| 350 Miss E. B. Reinfeld. | 358 Mrs. B. E. Nelson. |
| 351 Mrs. E. M. Egan. | 359 Mrs. E. Boschen. |
| 352 Miss E. Thorley. | 360 Mrs. J. Gleeson. |
| 353 Mrs. S. Cocking. | 361 Miss Elsie G Loxton. |
| 354 Mrs. C. M. Drew. | 362 Mrs. C. Scully. |
| 355 Miss Desma Deans. | |

1870. BEST-DRESSED DOLL. Clothes may be machine-sewn, but all trimming hand work.

- | | |
|-----------------------|-------------------------|
| 363 Miss Norma Boyd. | 367 Madame Ettine. |
| 364 Mrs. A. Rossiter. | 368 Miss Hilda Emmett. |
| 365 Mrs. J. Rust. | 369 Mrs. Ida M. Aitken. |
| 366 Mrs. N. Berman. | 370 Mrs. C. Scully. |

1871. BEST CHARACTER DOLL OR PERIOD COSTUME DOLL.

- | | |
|-----------------------|-------------------------|
| 371 Miss R. L. Wolfe. | 374 Mrs. Ida M. Aitken. |
| 372 Madame Ettine. | 375 Mrs. C. Scully. |
| 373 Madame Ettine. | 376 Miss M. E. Ross. |

ARTHUR B. PATERSON

**INVITES YOU TO HIS FURNITURE SHOW
ADMISSION FREE!**

Ring J1016 and a car will call for you.

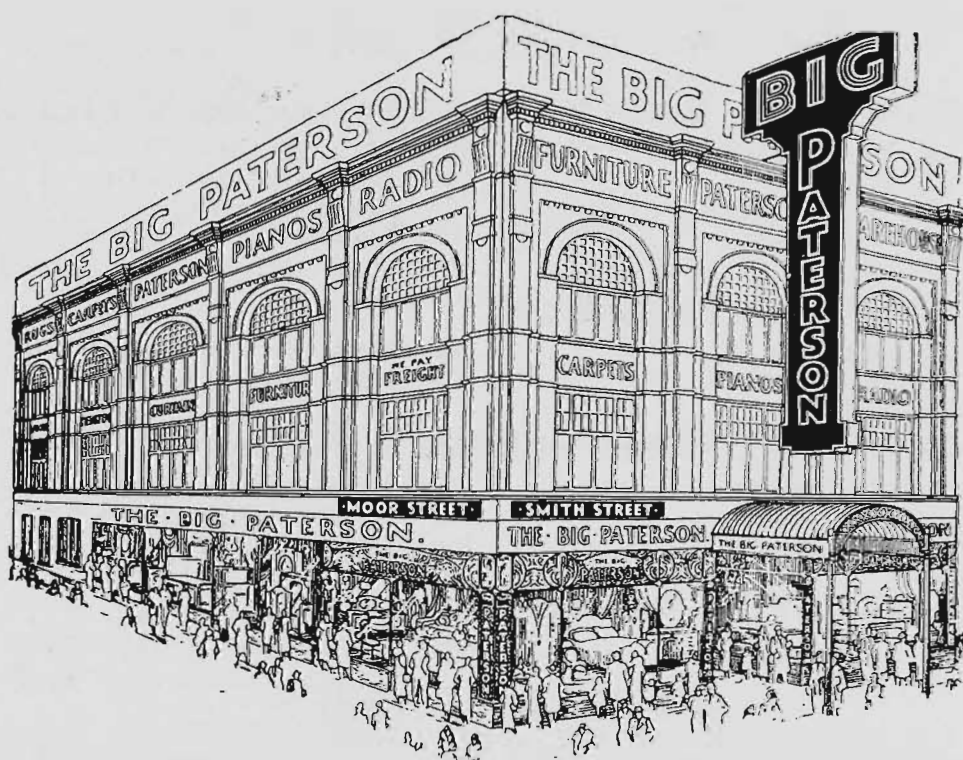

THE BEST FURNITURE SHOW IN TOWN!

**Write or Call for Our FREE Illustrated
Furniture Catalogue.**

ARTHUR B. PATERSON

Only Melbourne Address:

Cnr. SMITH & MOOR STS., FITZROY

Telephone: J 1016.

Branches at Bairnsdale, Hamilton, Traralgon, Korumburra, Maryborough
and Warracknabeal.

For Crochet Work that Delights the Eye — Use **COATS' MERCER-CROCHET**

610

WOMEN'S INDUSTRIES.

CLASS.

1872. PRETTIEST BABY'S BASKET.

377 Mrs. L. Heeps.
378 Mrs. A. V. Reed.

379 Mrs. C. Scully.

Competitors in the Classes for Socks must exhibit one completed Sock and the other on the knitting needles, partially completed.

CLASS.

1873. SOCKS (4-ply), French heel, knitted with No. 12 needles.

380 Mrs. E. Hamlyn.
381 Mrs. H. H. Swan.
382 Mrs. Chester Pink.
383 Miss Nancy Houlden.

384 Mrs. J. H. Tosh.
385 Miss Joyce Willey.
386 Mrs. Lucy Bedford.
387 Mrs. G. Corben.

CLASS.

1874. SOCKS (4-ply), Dutch heel, knitted with No. 12 needles.

388 Mrs. R. M. Fairbairn.
389 Mrs. E. Hamlyn.
390 Mrs. W. J. Shelton.
391 Mrs. H. H. Swan.

392 Mrs. A. Gray.
393 Mrs. Chester Pink.
394 Mrs. M. Grant.
395 Mrs. R. E. Kaye.

CLASS.

1875. BOY'S SOCKS, Fancy tops.

396 Mrs. E. Hamlyn.
397 Mrs. Chester Pink.
Bell (13172).

398 Mrs. E. Boschen.
399 Mrs. Lucy Bedford.

1876. SOCKS (2-ply), knitted with No. 16 needles.

400 Mrs. Jack Kinghorn.
401 Mrs. Chester Pink.
402 Mrs. R. Burns.

403 Miss Nancy Houlden.
404 Mrs. R. English.
405 Mrs. G. Corben.

CLASS.

1877. PAIR SLEEPING SOCKS.

406 Mrs. E. Hamlyn.

407 Miss Ethel Sallaway.

SPECIAL CLASSES.

Competition in Classes 1878 and 1879 is restricted to blind persons. Prizes: 10/-, 5/-. Entry free.

CLASS.

1878. BABY'S VEST, knitted in Wool.

408 Mrs. Margaret Bartlett.
409 Miss D. Boyce.
410 Miss I. Williams.

411 Miss P. Trotter.
412 Miss Tina Cameron.
413 Mrs. M. Knight.

CLASS.

1879. BABY'S JACKET, knitted in wool.

414 Mrs. Margaret Bartlett.
415 Miss D. Boyce.

416 Miss Tina Cameron.
417 Mrs. M. Knight.

FANCY NEEDLEWORK (Amateurs Only).

A Special Prize of £1/1/- and Card will be awarded to the exhibitor of the Best Piece of Fancy Work.

Special Prizes of £5/5/- and £2/2/- (presented by the Manufacturers of Clark's "Anchor" Embroidery Threads) will be awarded to the competitors gaining the greatest number of points in the Fancy Needlework Section (Classes 1880 to 1940). Three points will be awarded for a first prize in each class, two points for a second prize, and one point for a third prize.

For Colorful Edgings in Embroidery and Crochet CLARK'S ANCHOR PEARL COTTON

Work Your Embroidery Designs in CLARK'S ANCHOR STRANDED COTTON. 350 Guaranteed Fast Shades.

WOMEN'S INDUSTRIES.

611

NOTE.—In Fancy Work Sections, the articles may have seams and hems machine-sewn, but all decorative work must be hand work.

Exhibits that have been washed will be disqualified from winning a prize, and no exhibit may compete that has been exhibited at a previous Show of this Society.

Exhibits to be delivered at the Show Grounds before 5 p.m. on Saturday, 17th September.

Entry fee, 1/6 (except where otherwise specified).

CLASS.

1880. TROUSSEAU SET, three pieces (Nightdress, Petticoat and Knickers).—Prizes: £5, £3, £1. Entry fee 5/-.

- | | |
|-----------------------------------|---------------------------|
| 418 Miss I. Norton. | 421 Miss Cath. Weller. |
| 419 Miss L. Tyack. | 422 Mrs. C. J. Dwyer. |
| 420 Miss Florence Annie Turnbull. | 423 Mrs. W. C. C. Wright. |

CLASS.

1881. CHILD'S DRESS, hand embroidered.

- | | |
|-----------------------------------|---------------------------|
| 424 Miss Florence Frost. | 428 Mrs. C. J. Dwyer. |
| 425 Miss Florence Annie Turnbull. | 429 Mrs. W. C. C. Wright. |
| 426 Mrs. Lilla Dickenson. | 430 Mrs. N. W. Gordon. |
| 427 Mrs. A. Henry. | |

CLASS.

1882. DRESSING JACKET, hand embroidered.

- | | |
|---------------------------|---------------------|
| 431 Miss Florence Frost. | 433 Mrs. C. Scully. |
| 432 Mrs. W. C. C. Wright. | |

1883. BEST PIECE OF FANCY WORK. (Open to girls under 15 years of age on first day of Show only.)

- | | |
|-------------------------|---------------------------|
| 434 Miss Aileen Traill. | 436 Miss Barbara E. Kerr. |
| 435 Miss Flora Cameron. | |

1884. INFANT'S OUTFIT, three pieces (Coat, Bonnet and Dress), hand embroidered.—Prizes: £1, 10/-, Card. Entry fee 2/-.

- | | |
|-----------------------|---------------------|
| 437 Mrs. C. J. Dwyer. | 438 Mrs. C. Scully. |
|-----------------------|---------------------|

1885. LADY'S BLOUSE, hand worked.

- | | |
|-------------------------|--------------------------|
| 439 Mrs. K. C. MacLeod. | 440 Mrs. Annie Anderson. |
|-------------------------|--------------------------|

CLASS.

1886. LADY'S NIGHTDRESS, hand embroidered.

- | | |
|--------------------------|---------------------------|
| 441 Miss I. McConachie. | 446 Mrs. C. J. Dwyer. |
| 442 Miss Florence Frost. | 447 Mrs. K. C. MacLeod. |
| 443 Miss I. Norton. | 448 Mrs. W. C. C. Wright. |
| 444 Miss Ethel Day. | 449 Miss Edith M. Herath. |
| 445 Miss Ethel Day. | 450 Miss Mavis J. Ray. |

CLASS.

1887. PRINCESS UNDERSKIRT, Silk, hand-embroidered.

- | | |
|-----------------------------------|------------------------|
| 451 Miss I. McConachie. | 454 Mrs. C. J. Dwyer. |
| 452 Miss Florence Frost. | 455 Mrs. N. W. Gordon. |
| 453 Miss Florence Annie Turnbull. | |

CLASS.

1888. CHILD'S PLAY APRON, hand embroidered.

- | | |
|---------------------------|------------------------|
| 456 Miss Florence Frost. | 458 Mrs. Arthur Heath. |
| 457 Mrs. W. C. C. Wright. | |

**Guard Against Faded Seams—Sew with
COATS' SUPER SHEEN JUNIOR**

BRUNTON'S "VICTORY" FLOUR

Manufactured by Australia's Leading Millers for over 50 years.

612

WOMEN'S INDUSTRIES.

CLASS.

1889. LADY'S HAND-EMBROIDERED APRON, Calico.

459 Miss L. Tyack.	468 Mrs. W. C. C. Wright.
460 Miss Jean Sanderson.	469 Mrs. Arthur Heath.
461 Mrs. Elvie Leviston.	470 Mrs. L. Heath.
462 Mrs. Lilla Dickenson.	471 Mrs. W. Stafford.
463 Miss Ethel Day.	472 Mrs. Jessie Chudley.
464 Miss R. L. Wolfe.	473 Mrs. Philly Conlan.
465 Mrs. C. J. Dwyer.	474 Mrs. Philly Conlan.
466 Mrs. R. O. Milne.	475 Mrs. Philly Conlan.
467 Miss Marjorie Rainey.	

CLASS.

1890. LADY'S HAND-EMBROIDERED APRON, other than Calico.

476 Miss Florence Frost.	479 Mrs. W. C. C. Wright.
477 Miss I. Norton.	480 Mrs. L. Murray.
478 Mrs. C. J. Dwyer.	

CLASS.

1891. INFANT'S BONNET, hand embroidered.

481 Miss Florence Annie Turnbull.	483 Mrs. W. C. C. Wright.
482 Mrs. C. J. Dwyer.	

CLASS.

1892. CROCHET AFTERNOON TEA CLOTH.

484 Miss Hazel Henderson.	492 Mrs. D. M. Pangbourne.
485 Mrs. F. N. Heywood.	493 Miss Marjorie Rainey.
486 Mrs. F. M. Brown.	494 Mrs. M. M. Young.
487 Mrs. G. S. Worsnop.	495 Mrs. E. S. A. Hill.
488 Miss Elspeth W. Gledhill.	496 Miss F. Robertson.
489 Mrs. Helen M. Allsop.	497 Miss Gladys Stock.
490 Mrs. J. Rust.	498 Miss Elsie Bennett.
491 Mrs. M. M. Young.	

CLASS.

1893. AFTERNOON TEA CLOTH, other than crochet; not more than 4 feet square.

499 Miss Florence Frost.	508 Mrs. B. Kidney.
500 Miss N. M. Brown.	509 Mrs. A. E. Deans.
501 Mrs. L. P. Ferguson.	510 Mrs. M. M. Young.
502 Miss Rene Jenz.	511 Mrs. F. Hunt.
503 Mrs. A. McDonald.	512 Mrs. W. C. C. Wright.
504 Miss Eileen Gannon.	513 Mrs. M. M. Young.
505 Miss M. Meyers.	514 Mrs. Ruby McCormick.
506 Mrs. D. J. Anderson.	515 Miss Doris Tye.
507 Mrs. E. Scatchard.	516 Mrs. J. A. Anlezark.

1894. SUPPER CLOTH, other than crochet; not more than 4 feet square.

517 Miss Florence Frost.	521 Miss Eila Gray.
518 Mrs. L. P. Ferguson.	522 Miss Desma Deans.
519 Mrs. A. McDonald.	523 Miss Valma Clark.
520 Miss M. Meyers.	524 Mrs. N. W. Gordon.

1895. D'OYLEYS, Linen, for dishes (3 distinct varieties).

525 Miss I. Norton.	529 Mrs. C. J. Dwyer.
526 Mrs. L. P. Ferguson.	530 Miss Olive Garden.
527 Miss Florence Annie Turnbull.	531 Mrs. J. A. Lemon.
528 Mrs. F. N. Heywood.	532 Mrs. J. A. Anlezark.

CLASS.

1896. D'OYLEYS, Crochet (3 distinct varieties).

533 Mrs. E. Hamlyn.	538 Mrs. Marion Ellis.
534 Mrs. F. N. Heywood.	539 Mrs. Marion Ellis.
535 Mrs. M. Mitchell.	540 Mrs. Knipe.
536 Mrs. J. A. Lemon.	541 Mrs. C. Woodward.
537 Mrs. W. Stafford.	542 Mrs. Emily Maude Eastland.

1897. D'OYLEYS, Irish crochet (3 distinct varieties).

543 Miss Marjorie Rainey.

1898. TATTING.

544 Mrs. C. S. Le Couteur.	549 Miss Esme Gilligan.
545 Mrs. S. L. Young.	550 Mrs. R. English.
546 Miss E. Mitchell.	551 Mrs. F. Gale.
547 Mrs. G. A. Hall.	552 Miss S. L. Bell.
548 Miss Marjorie Rainey.	

BRUNTON'S "VICTORY" FLOUR

The best for scones and pastry.

WOMEN'S INDUSTRIES.

613

CLASS.

1899. PILLOW SHAM, embroidered (one).

553 Miss Florence Frost.	557 Mrs. W. C. C. Wright.
554 Mrs. L. P. Ferguson.	558 Miss Mary Chandler.
555 Miss Evelyn A. James.	559 Miss Doris Tye.
556 Miss Beryl Hardy.	560 Mrs. E. R. Taggart.

CLASS.

1900. PRAM OR COT COVER, embroidered.

561 Mrs. C. Scully.

1901. EYELET WORK (one piece).

562 Miss Florence Frost.	565 Miss Olive Garden.
563 Mrs. C. J. Dwyer.	566 Miss Doris Tye.
564 Mrs. W. C. C. Wright.	567 Mrs. J. A. Anlezark.

1902. CROSS STITCHING.

568 Mrs. V. M. Wilson.	573 Miss Phyllis Bassett.
569 Mrs. L. P. Ferguson.	574 Miss Millicent Ritchie.
570 Miss Lynnell Wilson.	575 Mrs. W. Herath.
571 Mrs. L. E. Nobbs.	576 Miss Doris Tye.
572 Miss L. M. Hankinson.	

1903. RICHELIEU WORK (one piece).

577 Miss Florence Frost.	582 Mrs. W. C. C. Wright.
578 Mrs. L. P. Ferguson.	583 Miss Olive Garden.
579 Mrs. D. J. Anderson.	584 Miss Doris Tye.
580 Mrs. B. Kidney.	585 Mrs. N. W. Gordon.
581 Mrs. C. J. Dwyer.	586 Mrs. J. A. Anlezark.

CLASS.

1904. DRAWN-THREAD WORK (one article).

587 Miss I. Norton.	591 Mrs. C. Scully.
588 Mrs. C. J. Dwyer.	592 Mrs. C. Rhodes.
589 Mrs. K. C. MacLeod.	593 Mrs. D. D. Morton.
590 Miss Olive Garden.	

1905. HEDEBO WORK.

594 Mrs. J. A. Anlezark.

CLASS.

1906. ART EMBROIDERY, in fine silk.

595 Mrs. M. Stewart.	597 Mrs. M. Beart.
596 Mrs. V. M. Wilson.	598 Miss L. M. Hankinson.

1907. ART EMBROIDERY, in heavy silk.

599 Mrs. V. M. Wilson.

1908. ORIENTAL EMBROIDERY.

600 Mrs. V. M. Wilson.	601 Mrs. C. J. Dwyer.
------------------------	-----------------------

1909. MOUNT MELLICK WORK (one piece, not larger than 4 feet square).

602 Miss E. Mitchell.	604 Mrs. W. C. C. Wright.
603 Mrs. C. J. Dwyer.	605 Mrs. J. A. Anlezark.

CLASS.

1910. FRENCH EMBROIDERY.

606 Miss Olive Garden.

CLASS.

1911. SMOCKING, Applied (Child's Garment).

607 Mrs. Elsie Demmert.	612 Mrs. W. C. C. Wright.
608 Mrs. Elsie Demmert.	613 Mrs. D. Scholes.
609 Mrs. A. Henry.	614 Miss J. Faulkner.
610 Mrs. Arthur Baker.	615 Mrs. C. H. Lacey.
611 Mrs. T. S. Clark.	616 Mrs. G. Jackson.

BRUNTON'S "VICTORY" FLOUR

Purest and best.

614

WOMEN'S INDUSTRIES.

CLASS.

1912. APPLIQUE (one piece).

- | | |
|--------------------------|---------------------------|
| 617 Miss Florence Frost. | 620 Mrs. W. C. C. Wright. |
| 618 Miss I. Norton. | 621 Mrs. J. A. Anlezark. |
| 619 Mrs. C. J. Dwyer. | |

CLASS.

1913. BEST PIECE OF COLORED EMBROIDERY, any article (not more than 4 feet square).

- | | |
|-----------------------|-------------------------|
| 622 Mrs. A. McDonald. | 626 Mrs. R. I. Frith. |
| 623 Mrs. L. E. Nobbs. | 627 Mrs. E. R. Taggart. |
| 624 Mrs. C. J. Dwyer. | 628 Miss Shirlie Young. |
| 625 Mrs. D. Scholes. | |

CLASS.

1914. LADY'S EMBROIDERED HANDKERCHIEF.

- | | |
|-----------------------------------|---------------------------|
| 629 Miss I. Norton. | 634 Mrs. K. C. MacLeod. |
| 630 Miss Florence Annie Turnbull. | 635 Mrs. Annie Anderson. |
| 631 Mrs. C. M. Lamb. | 636 Mrs. D. Lamble. |
| 632 Miss Beryl Hardy. | 637 Mrs. W. C. C. Wright. |
| 633 Mrs. C. J. Dwyer. | 638 Miss Olive Garden. |

CLASS.

1915. HAND-MADE LINEN HANDKERCHIEF, Gentleman's.

- | | |
|-----------------------|---------------------------|
| 639 Miss I. Norton. | 641 Mrs. W. C. C. Wright. |
| 640 Mrs. C. J. Dwyer. | 642 Miss Olive Garden. |

CLASS.

1916. MONOGRAM ON LADY'S HANDKERCHIEF (not more than 3 letters).

- | | |
|---------------------------|------------------------|
| 643 Mrs. C. J. Dwyer. | 645 Miss Olive Garden. |
| 644 Mrs. W. C. C. Wright. | 646 Mrs. D. Scholes. |

CLASS.

1917. MONOGRAM ON LINEN SERVIETTE (not more than 3 letters).

- | | |
|---------------------------|---------------------------|
| 647 Mrs. C. J. Dwyer. | 650 Miss Edith M. Herath. |
| 648 Mrs. W. C. C. Wright. | 651 Miss V. L. Morris. |
| 649 Miss Olive Garden. | |

CLASS.

1918. CUSHION.

- | | |
|--------------------------|-------------------------|
| 652 Mrs. M. Stewart. | 656 Miss Olive Garden. |
| 653 Miss Tora Manallack. | 657 Mrs. A. E. Cameron. |
| 654 Mrs. Emily Bridgart. | 658 Madame Ettine. |
| 655 Mrs. B. Kidney. | 659 Mrs. A. P. Cook. |

CLASS.

1919. BRIDGE CLOTH.

- | | |
|--------------------------|------------------------|
| 660 Mrs. V. M. Wilson. | 663 Miss Olive Garden. |
| 661 Miss I. Norton. | 664 Miss Doris Tye. |
| 662 Mrs. L. P. Ferguson. | |

CLASS.

1920. GUEST TOWEL.

- | | |
|--------------------------|---------------------------|
| 665 Miss Florence Frost. | 669 Mrs. W. C. C. Wright. |
| 666 Miss I. Norton. | 670 Mrs. J. A. Lemon. |
| 667 Mrs. B. Kidney. | 671 Miss Doris Tye. |
| 668 Mrs. C. J. Dwyer. | |

1921. TEA COSY.

- | | |
|-----------------------------------|---------------------------|
| 672 Miss Florence Frost. | 680 Mrs. C. J. Dwyer. |
| 673 Miss I. Norton. | 681 Mrs. Annie Anderson. |
| 674 Mrs. L. P. Ferguson. | 682 Mrs. W. C. C. Wright. |
| 675 Miss Florence Annie Turnbull. | 683 Miss Jessie Anderson. |
| 676 Miss M. Meyers. | 684 Mrs. Jessie Chudley. |
| 677 Miss Desma Deans. | 685 Miss A. Cameron. |
| 678 Miss Ethel Day. | 686 Mrs. J. A. Anlezark. |
| 679 Mrs. B. Kidney. | |

BRUNTON'S "VICTORY" FLOUR

Ask for it.

BRUNTON'S "VICTORY" FLOUR

Purest and best.

WOMEN'S INDUSTRIES.

615

CLASS.

1922. MOST ORIGINAL PIECE OF FANCY WORK (not more than 4 feet square).

687 Miss Sarah Noble.
688 Mrs. E. Hamlyn.
689 Mrs. R. M. Ross.

690 Mrs. J. H. Lynch.
691 Mrs. John Kennedy.

CLASS.

1923. TABLE CENTRE, White.

692 Miss Florence Frost.
693 Mrs. H. E. Tolson.
694 Mrs. G. S. Worsnop.

695 Mrs. C. J. Dwyer.
696 Mrs. W. C. C. Wright.

CLASS.

1924. TABLE CENTRE, Colored.

697 Miss Florence Frost.
698 Mrs. V. M. Wilson.
699 Miss N. M. Brown.
700 Mrs. L. P. Ferguson.
701 Mrs. W. Albert.
702 Miss Rita M. Thompson.
703 Miss E. Nichols.
704 Miss E. Mitchell.
705 Miss M. Meyers.
706 Miss Catherine Walters.

707 Miss Ella Gray.
708 Miss Lorna Deans.
709 Miss Lorna Scott.
710 Mrs. C. J. Dwyer.
711 Miss L. M. Hankinson.
712 Miss Phyllis Bassett.
713 Mrs. W. C. C. Wright.
714 Mrs. Arthur Heath.
715 Mrs. W. Stafford.
716 Mrs. Jessie Chudley.

CLASS.

1925. HAND QUILTING, Italian (one article).

717 Miss Roma Field.
718 Mrs. F. W. Redman.
719 Mrs. F. W. Redman.
720 Mrs. B. Kidney.

721 Miss Hester Knox.
722 Miss B. Worsley.
723 Miss I. J. Calder.

1926. HAND QUILTING, English (one article).

724 Miss Roma Field.
725 Mrs. Irene Henderson.

726 Mrs. C. Scully.

1927. LAMP SHADE.

727 Mrs. A. C. Bryce.

1928. SHOPPING BAG.

728 Miss Eva McPherson.
729 Mrs. E. Manley, Senr.

730 Mrs. Jessie Chudley.
731 Miss V. L. Morris.

1929. WALLET.

732 Mrs. B. Kidney.
733 Mrs. W. C. C. Wright.

734 Miss A. Cameron.

1930. WORK BAG.

735 Mrs. B. Kidney.

736 Mrs. C. A. Champ.

1931. TAPESTRY WORK, one article, worked in wool (not more than 2 feet square).

737 Mrs. V. M. Wilson.
738 Mrs. Sylvia Prouse.
739 Mrs. M. E. Mitchell.
740 Mrs. M. A. Cromb.
741 Miss Margaret Patience.
742 Miss Margaret Patience.

743 Miss D. Gibson.
744 Mrs. F. J. Thomas.
745 Mrs. F. J. Thomas.
746 Miss Ruby Lukey.
747 Miss Ruby Lukey.

1932. TAPESTRY WORK, one article, worked in silk (not more than 2 feet square).

748 Mrs. V. M. Wilson.
749 Miss R. Isabel Erskine.
750 Mrs. K. C. MacLeod.

751 Mrs. Helen Dinwoodie.
752 Miss L. Park.

BRUNTON'S "VICTORY" FLOUR

Household favourite for 50 years.

616

WOMEN'S INDUSTRIES.

RESTRICTED CLASSES.

Competition in Classes 1933 to 1940 is restricted to exhibitors who have never won a first prize at a previous Melbourne Royal Show, and exhibits in these classes are not eligible to compete in the Open Classes.

Exhibits to be delivered at the Show Grounds before 5 p.m. on Saturday, 17th September.

CLASS.

1933. BEST PIECE OF COLORED EMBROIDERY.

753 Miss L. Tyack.	762 Miss L. M. Hankinson.
754 Mrs. W. Albert.	763 Mrs. A. A. Gibbs.
755 Mrs. M. N. Bone.	764 Miss Jessie Anderson.
756 Miss Evelyn A. James.	765 Mrs. Jessie Chudley.
757 Miss Ethel Day.	766 Mrs. R. I. Frith.
758 Miss E. Williams.	767 Mrs. Lon Sowden.
759 Mrs. N. W. Gordon.	768 Miss Hazel Jackson.
760 Mrs. H. H. George.	769 Mrs. B. Wilson.
761 Mrs. H. H. George.	770 Miss Shiela Eicke.

CLASS.

1934. BEST PIECE OF WHITE EMBROIDERY.

771 Miss L. Tyack.

CLASS.

1935. EMBROIDERED PILLOW CASE, for cot or pram.

772 Miss I. Norton.	774 Mrs. E. L. M. Ford.
773 Miss E. Williams.	

CLASS.

1936. PRAM OR COT COVER.

775 Mrs. E. Hamlyn.	777 Mrs. Gertrude Woods.
776 Mrs. B. Kidney.	

CLASS.

1937. AFTERNOON TEA CLOTH, Crochet.

778 Miss Maureen F. Cameron.	782 Mrs. H. J. Box.
779 Mrs. M. Burns.	783 Mrs. Kathleen D. Williamson.
780 Mrs. R. Burns.	784 Mrs. Kathleen D. Williamson.
781 Mrs. E. L. M. Ford.	785 Mrs. Rose Baker.

CLASS.

1938. GUEST TOWEL.

786 Miss I. Norton.	790 Mrs. E. L. M. Ford.
787 Miss E. Williams.	791 Miss Gertrude Lonnie.
788 Mrs. B. Kidney.	792 Mrs. Jessie Chudley.
789 Miss L. M. Hankinson.	

CLASS.

1939. RICHELIEU WORK (one piece).

793 Miss L. Tyack.	795 Mrs. E. L. M. Ford.
794 Mrs. B. Kidney.	

CLASS.

1940. BEST HAND-SEWN NOVELTY, Small.

796 Mrs. R. Wills-Cooke.	798 Mrs. W. Herath.
797 Miss Hylda Nash.	

BRUNTON'S "VICTORY" FLOUR

Household favourite for 50 years.

WOMEN'S INDUSTRIES.

617

ART AND APPLIED ART (Amateurs Only).

Exhibits to be delivered at the Show Grounds before 5 p.m. on Saturday, 17th September.

A Trophy (donated by G. J. Coles & Coy. Ltd., Melbourne) will be awarded to the competitor gaining the greatest number of points in the Section for Art and Applied Art (Classes 1941 to 1960), provided she obtains a minimum of 15 points. Three points will be awarded for a first prize in each class, and two points for a second prize.

1941. ORIGINAL DESIGN FOR A POSTER.—Prizes: £1; 10/-. Entry fee 2/-.

CLASS.

- | | |
|---------------------------------|----------------------|
| 799 Miss Joyce Quin. | 802 Miss Jean Plant. |
| 800 Miss Ruth Koeppell. | 803 Miss V. Hickman. |
| 801 Miss A. Margaret I. Simson. | 804 Miss E. Roy. |

CLASS.

1942. DESIGN FOR A POSTER, 22ins. x 15ins., advertising "Royal Agricultural Show."—Prizes: £1; 10/-. Entry fee 2/-.

- 805 Miss Betty Espenett.

CLASS.

1943. A PANEL OF LETTERING, not less than 8 lines on a page 10ins. x 8 ins., illuminated in color.—Prizes: £1; 10/-. Entry fee 2/-.

- | | |
|------------------------|--------------------------|
| 806 Miss Norma Mirams. | 808 Mrs. L. T. Whitney. |
| 807 Miss V. Hickman. | 809 Miss Millicent Boyd. |

1944. AN ORIGINAL DESIGN FOR A DISPLAY CARD OR A WINDOW TICKET.—Prizes: £1; 10/-. Entry fee 2/-.

- | | |
|-----------------------------|-----------------------------|
| 810 Miss Patricia Locke. | 813 Miss P. Goyne Thompson. |
| 811 Miss Joan E. Botterill. | 814 Miss P. Goyne Thompson. |
| 812 Miss Jean Plant. | |

1945. AN ORIGINAL LANDSCAPE FROM NATURE, in Oils.—Prizes: £1; 10/-. Entry fee 2/-.

- | | |
|------------------------|------------------------------|
| 815 Miss Alice Garden. | 818 Miss Jessie Burns. |
| 816 Miss Jessie Burns. | 819 Mrs. Corinne D. Hickman. |
| 817 Miss Jessie Burns. | |

CLASS.

1946. AN ORIGINAL LANDSCAPE FROM NATURE, in Water Color or Pastel.—Prizes: £1; 10/-. Entry fee 2/-.

- | | |
|---------------------------|------------------------------|
| 820 Miss Joyce Quin. | 826 Mrs. E. Coleman. |
| 821 Miss Gwenda Williams. | 827 Mrs. E. Coleman. |
| 822 Miss Esme Allee. | 828 Mrs. M. Naismith. |
| 823 Miss Esme Allee. | 829 Mrs. Corinne D. Hickman. |
| 824 Mrs. E. Coleman. | 830 Miss Ethel Zittinger. |
| 825 Mrs. E. Coleman. | |

CLASS.

1947. AN ORIGINAL LANDSCAPE, in Pencil or Pen and Ink.—Prizes: 12/6; 5/-.

- | | |
|----------------------------|------------------------------|
| 831 Miss Marjorie Osborne. | 832 Mrs. Corinne D. Hickman. |
|----------------------------|------------------------------|

CLASS.

1948. AN ORIGINAL STUDY OF A STILL LIFE COMPOSITION, in Oils.—Prizes: £1; 10/-. Entry fee 2/-.

- | | |
|---------------------------|------------------------------|
| 833 Miss Edith B. Catlin. | 837 Miss Marjorie Popple. |
| 834 Miss Edith B. Catlin. | 838 Mrs. Corinne D. Hickman. |
| 835 Miss Audrey Caterer. | 839 Miss S. Webster. |
| 836 Miss Emilie Hill. | 840 Miss Iris Thomas. |

CLASS.

1949. AN ORIGINAL STUDY OF A STILL LIFE COMPOSITION, in Water Color or Pastels.—Prizes: £1; 10/-. Entry fee 2/-.

- | | |
|------------------------------|---------------------------|
| 841 Miss Jean Coates. | 846 Miss B. Foster. |
| 842 Miss Joyce Quin. | 847 Miss Ruth Shackel. |
| 843 Miss Marjorie Popple. | 848 Miss Nellie Dixon. |
| 844 Miss L. M. Cowan. | 849 Miss Annie T. Murphy. |
| 845 Mrs. Corinne D. Hickman. | |

BRUNTON'S "VICTORY" FLOUR

Established 1868.

618

WOMEN'S INDUSTRIES.

CLASS.

1950. A STUDY OF A STILL LIFE COMPOSITION, in Pencil or Pen and Ink.—Prizes: 12/6; 5/-.

850 Miss Joan E. Botterill.
851 Miss Jean Plant.
852 Mrs. Corinne D. Hickman.

853 Miss D. Newman.
854 Miss Annie T. Murphy.

CLASS.

1951. AN ORIGINAL ETCHING OF ANY SUBJECT.—Prizes: £1; 10/-. Entry fee 2/-.

855 Miss Ethel Zittinger.

CLASS.

1952. AN ORIGINAL STUDY OF A BIRD OR ANIMAL, in any Medium.—Prizes: £1; 10/-. Entry fee 2/-.

856 Miss Edith B. Catlin.
857 Miss Joyce Quin.
858 Miss A. Carnell.
859 Miss Jean Plant.

860 Mrs. Corinne D. Hickman.
861 Miss Emily Freestone.
862 Miss Annie T. Murphy.

CLASS.

1953. A DRAWING OF A SPRAY OF LEAVES (not less than 8 leaves) or LEAVES AND FLOWERS FROM NATURE, in Pen and Ink.—Prizes: 12/6; 5/-.

863 Mrs. Letitia McGrath.
864 Miss Jean Plant.
865 Miss V. Hickman.

866 Miss Gwen Crawford.
867 Miss Shirley Smithett.

CLASS.

1954. AN ORIGINAL DESIGN, BASED ON AN AUSTRALIAN PLANT, TO FILL ANY GEOMETRIC SHAPE.—Prizes: £1; 10/-. Entry fee 2/-.

868 Miss Jean Coates.
869 Miss I. Winch.
870 Miss Kath. Muirhead.
871 Miss B. Lamb.

872 Miss Betty Fisher.
873 Miss Marjorie Osborne.
874 Mrs. Patricia L. Martin.

CLASS.

1955. A STUDY OF FLOWERS OR FRUIT FROM NATURE, in Oils, Water Color or Pastels.—Prizes: £1; 10/-. Entry fee 2/-.

875 Miss Jean Coates.
876 Mrs. Letitia McGrath.
877 Mrs. M. Morris.
878 Miss Joyce Quin.
879 Miss Emilie Hill.
880 Miss Emilie Hill.
881 Miss Beryl Baker.

882 Mrs. H. Cawood.
883 Mrs. Corinne D. Hickman.
884 Miss S. Webster.
885 Miss B. Foster.
886 Miss Ruth Shackel.
887 Miss M. A. Wilson.
888 Miss Annie T. Murphy.

CLASS.

1956. A HEAD STUDY FROM LIFE, in any medium.—Prizes: £1; 10/-. Entry fee 2/-.

889 Miss Audrey Caterer.
890 Mrs. M. Morris.
891 Miss Joyce Quin.
892 Miss Joyce Quin.
893 Miss Theresa Pallis.
894 Miss Marjorie Osborne.
895 Miss Marjorie Popple.
896 Miss Jean Plant.

897 Mrs. Corinne D. Hickman.
898 Miss S. Webster.
899 Miss Jean Brady.
900 Miss B. Foster.
901 Miss Ruth Shackel.
902 Miss Iris Thomas.
903 Miss Iris Thomas.
904 Miss P. Goyne Thompson.

CLASS.

1957. A COLLECTION OF SIX PHOTOGRAPHS, mounted, unframed.—Prizes: 12/6; 5/-.

905 Miss R. M. Clack.
906 Miss Myrtle Lorensene.
907 Miss Nancy A. Ross.

908 Mrs. I. Lyall.
909 Miss L. M. Cowan.
910 Mrs. Sadie Thomas.

BRUNTON'S "VICTORY" FLOUR

Manufactured by Australia's Leading Millers for over 50 years.

WOMEN'S INDUSTRIES.

619

CLASS.

1958. A COLLECTION OF FOUR LANDSCAPE PHOTOGRAPHS, mounted, unframed.—Prizes: 12/6; 5/-.

- | | |
|----------------------------|-------------------------|
| 911 Miss R. M. Clack. | 913 Miss Nancy A. Ross. |
| 912 Miss Myrtle Lorensene. | 914 Mrs. Sadie Thomas. |

CLASS.

1959. A COLLECTION OF FOUR WATER-VIEW PHOTOGRAPHS, mounted, unframed.—Prizes: 12/6; 5/-.

- | | |
|----------------------------|--------------------|
| 915 Miss Myrtle Lorensene. | 917 Mrs. I. Lyall. |
| 916 Miss Nancy A. Ross. | |

1960. A COLLECTION OF DOMESTIC SNAPSNOTS, mounted, unframed.—Prizes: 12/6; 5/-.

- | | |
|----------------------------|------------------------|
| 918 Miss R. M. Clack. | 921 Mrs. Sadie Thomas. |
| 919 Miss Myrtle Lorensene. | 922 Miss B. E. M. Cox. |
| 920 Miss Nancy A. Ross. | |

ART CRAFTS (Amateurs Only).

Exhibits to be delivered at the Show Grounds before 5 p.m. on Saturday, 17th September.

A Trophy (donated by G. J. Coles & Coy. Ltd., Melbourne) will be awarded to the competitor gaining the greatest number of points in the Art Crafts Section (Classes 1961 to 1981), provided she obtains a minimum of 15 points. Three points will be awarded for a first prize in each class, and two points for a second prize.

CLASS.

1961. STENCIL WORK (one piece).—Prizes: 12/6; 5/-.

- | | |
|------------------------|---------------------------|
| 923 Miss B. E. M. Cox. | 924 Miss Annie T. Murphy. |
|------------------------|---------------------------|

1962. BATIK WORK (one piece).—Prizes: 12/6; 5/-.

- | | |
|---------------------------|---------------------------|
| 925 Mrs. A. G. E. Smith. | 927 Miss Elsie G. Loxton. |
| 926 Miss Elsie G. Loxton. | 928 Miss Annie T. Murphy. |

1963. AN EXAMPLE OF WOOD CARVING.—Prizes: 12/6; 5/-.

- | | |
|------------------------------|------------------------------|
| 929 Miss Alice Garden. | 931 Mrs. J. C. G. Robertson. |
| 930 Mrs. J. C. G. Robertson. | |

1964. POKER WORK ON WOOD.—Prizes: 12/6; 5/-.

- | | |
|--------------------------|---------------------------|
| 932 Mrs. R. Wills-Cooke. | 934 Miss Joan Darker. |
| 933 Miss R. Crocker. | 935 Miss Annie T. Murphy. |

1965. POKER WORK ON LEATHER.—Prizes: 12/6; 5/-.

- | | |
|----------------------|---------------------------|
| 936 Miss R. Crocker. | 937 Miss Annie T. Murphy. |
|----------------------|---------------------------|

CLASS.

1966. EMBOSSED LEATHERWORK.—Prizes: 12/6; 5/-.

- | | |
|--------------------------|------------------------|
| 938 Miss Kath. Muirhead. | 940 Miss Olive Garden. |
| 939 Miss I. J. Calder. | |

1967. BARBOLA WORK.—Prizes: 12/6; 5/-.

- | | |
|--------------------------|---------------------------|
| 941 Mrs. R. Wills-Cooke. | 944 Mrs. G. Steele. |
| 942 Mrs. R. Wills-Cooke. | 945 Miss Doris Tye. |
| 943 Mrs. G. Steele. | 946 Miss Ethel Zittinger. |

1968. BARBOLA WORK. Open to novice exhibitors only. (A novice is one who has never won a first prize in an Art Crafts Class at any Royal Show.).—Prizes: 12/6; 5/-.

- | | |
|------------------------------|------------------------|
| 947 Mrs. Corinne D. Hickman. | 952 Mrs. M. A. Wilson. |
| 948 Mrs. A. C. Turner. | 953 Miss L. Potts. |
| 949 Miss C. Paton. | 954 Miss V. Potts. |
| 950 Mrs. B. Wilson. | 955 Miss V. Potts. |
| 951 Mrs. A. V. Reed. | |

BRUNTON'S "VICTORY" FLOUR

Ask for it.

620

WOMEN'S INDUSTRIES.

CLASS.

1969. RAFFIA WORK, woven work.—Prizes: 12/6; 5/-.

- | | |
|-----------------------------|-----------------------|
| 956 Miss I. Cameron. | 958 Mrs. C. A. Champ. |
| 957 Mrs. M. Crozier Durham. | |

CLASS.

1970. RAFFIA WORK, with wooden foundation.—Prizes: 12/6; 5/-.

- 959 Miss Eva McPherson.

CLASS.

1971. A SOFT TOY.—Prizes: 12/6; 5/-.

- | | |
|-----------------------------|--------------------------|
| 960 Mrs. Minnie Montgomery. | 963 Mrs. Mabel Quinn. |
| 961 Miss Roma Field. | 964 Mrs. W. M. Dearnley. |
| 962 Miss M. Gready. | 965 Miss P. Edwards. |

1972. HAND-MADE FLOWERS, Paper.—Prizes: 12/6; 5/-.

- | | |
|----------------------|-----------------------|
| 966 Miss Hylda Nash. | 969 Miss Lila Missen. |
| 967 Mrs. Rowney. | 970 Mrs. M. Roy. |
| 968 Mrs. G. Steele. | |

CLASS.

1973. SPRAY OF HAND-MADE FLOWERS, other than Paper.—Prizes: 12/6; 5/-.

- | | |
|---------------------------------|------------------------|
| 971 Mrs. E. E. Dodd. | 980 Miss I. J. Calder. |
| 972 Mrs. L. Wehsack. | 981 Mrs. M. Roy. |
| 973 Mrs. L. Wehsack. | 982 Mrs. M. Roy. |
| 974 Mrs. L. Wehsack. | 983 Mrs. E. S. Cole. |
| 975 Mrs. G. Steele. | 984 Mrs. E. S. Cole. |
| 976 Mrs. G. Steele. | 985 Miss E. E. Jury. |
| 977 Miss B. Trahair. | 986 Miss E. E. Jury. |
| 978 Miss Beryl Baker. | 987 Miss May Weaver. |
| 979 Miss A. Margaret I. Simson. | |

1974. DECORATIVE METAL WORK.—Prizes: 12/6; 5/-.

- | | |
|---------------------------------|------------------------|
| 988 Miss A. Carnell. | 991 Miss Olive Garden. |
| 989 Miss Joan E. Botterill. | 992 Miss B. E. M. Cox. |
| 990 Miss A. Margaret I. Simson. | |

CLASS.

1975. HAND WEAVING.—Prizes: 12/6; 5/-.

- | | |
|-------------------------------|---------------------------|
| 993 Mrs. A. C. Stringer. | 1001 Miss I. J. Calder. |
| 994 Miss R. Martin. | 1002 Miss Jean E. Graham. |
| 995 Miss Kath. Muirhead. | 1003 Miss Olive Garden. |
| 996 Miss M. Curtis. | 1004 Mrs. A. Christie. |
| 997 Miss Patricia Locke. | 1005 Mrs. A. Christie. |
| 998 Miss Marjorie Osborne. | 1006 Miss Alisonn Bowman. |
| 999 Mrs. Evelyn H. Cresswell. | 1007 Mrs. W. H. Utber. |
| 1000 Miss J. Harris. | |

CLASS.

1976. AN EXAMPLE OF HAND-MADE POTTERY.—Prizes: 12/6; 5/-.

- | | |
|-------------------------|-------------------------|
| 1008 Mrs. A. C. Turner. | 1009 Mrs. A. C. Turner. |
|-------------------------|-------------------------|

CLASS.

1977. HAND-MADE MAT, Hooked wool, coarse (not larger than 6ft. x 4ft. 6ins).—Prizes: 12/6; 5/-.

- | | |
|----------------------------|---------------------|
| 1010 Mrs. A. Mitchell. | 1012 Mrs. R. Bowen. |
| 1011 Miss Alison Paterson. | |

CLASS.

1978. HAND-MADE MAT, Skein wool, fine, must be clipped (not larger than 6ft. x 4ft. 6ins).—Prizes: 12/6; 5/-.

- | | |
|----------------------------|----------------------------|
| 1013 Miss N. Matthews. | 1020 Miss Florence Garner. |
| 1014 Mrs. M. Thompson. | 1021 Mrs. D. Smith. |
| 1015 Mrs. E. E. Hay. | 1022 Mrs. D. Smith. |
| 1016 Miss Nora Tommasi. | 1023 Mrs. E. Nourish. |
| 1017 Mrs. Emily Bridgart. | 1024 Mrs. E. Nourish. |
| 1018 Mrs. E. E. Hay. | 1025 Mrs. Patricia Brown. |
| 1019 Miss Florence Garner. | |

BRUNTON'S "VICTORY" FLOUR

Established 1868.

WOMEN'S INDUSTRIES.

621

CLASS.

1979. HAND-MADE RAG RUG (not larger than 6ft. x 4ft. 6ins.).

1026 Mrs. E. M. Moore.	1037 Mrs. Philip Callahan.
1027 Mrs. S. F. Flockhart.	1038 Mrs. A. Camplin.
1028 Mrs. S. F. Flockhart.	1039 Miss C. Samwell.
1029 Mrs. J. Kipps.	1040 Mrs. A. M. Worsley.
1030 Mrs. Mary Cleworth.	1041 Mrs. H. Clothier.
1031 Miss M. Gready.	1042 Mrs. H. Clothier.
1032 Mrs. M. Morris.	1043 Mrs. J. Carr.
1033 Mrs. W. Waugh.	1044 Miss Dorothy E. Carr.
1034 Mrs. M. G. Gibson.	1045 Mrs. John Kennedy.
1035 Mrs. Findlater.	1046 Mrs. F. M. Verdon.
1036 Miss M. Chapman.	

CLASS.

1980. GLOVES, made of Chamois or other similar material.

1047 Miss B. M. Shovelton.	1050 Miss Olive Garden.
1048 Miss Roma Field.	1051 Miss Hester Knox.
1049 Mrs. A. L. Benallack.	

1981. CHINA PAINTING (3 pieces).

1052 Miss L. B. Smith.	1053 Miss J. M. Smith.
------------------------	------------------------

C.W.A. CLASSES.

Competition in Classes 1982 to 1985 is restricted to members of the Country Women's Association of Victoria.

CLASS.

1982. A SOFT TOY.—Prizes: 12/6; 5/-.

1054 Mrs. W. W. Dearnley.

CLASS.

1983. GLOVES, made of Chamois or other similar material.—Prizes: 12/6; 5/-.

1055 Miss B. M. Shovelton.	1058 Mrs. H. P. Duffield.
1056 Miss L. M. Jordon.	1059 Miss Hester Knox.
1057 Mrs. A. L. Benallack.	

CLASS.

1984. HAND WEAVING.—Prizes: 12/6; 5/-.

1060 Mrs. A. C. Stringer.	1063 Mrs. H. P. Duffield.
1061 Miss M. Curtis.	1064 Miss Alisonn Bowman.
1062 Mrs. Evelyn H. Cresswell.	1065 Mrs. W. M. Uther.

CLASS.

1985. AN EXAMPLE OF BASKETRY.—Prizes: 12/6; 5/-.

1066 Miss M. G. Couchman.	1068 Mrs. John Fisher.
1067 Mrs. M. H. Twyford.	1069 Mrs. T. F. Elton.

NOTE.—No entries will be accepted for work not specified in the Prize Schedule.

COOKING (Amateurs Only).

Exhibits to be delivered at the Show Grounds before 2 p.m. on Tuesday, 20th September.

1. Only one entry allowed in each of the following classes from any one exhibitor.

2. The Judge shall have the right to sample all foods and preserves.

3. Entry fee, 1/6 each entry (except where otherwise specified).

Exhibitors of foods must notify Secretary if they desire their exhibits returned to them after the Show.

A Trophy (donated by G. J. Coles & Coy. Ltd., Melbourne) will be awarded to the competitor gaining the greatest number of points in the Section for Cooking (Classes 1986 to 2038). Three points will be awarded for a first prize in each class, two points for a second prize, and one point for a third prize.

BRUNTON'S "VICTORY" FLOUR

Manufactured by Australia's Leading Millers for over 50 years.

622

WOMEN'S INDUSTRIES.

CLASS.

1986. HOME-MADE LOAF OF BREAD (4 lbs.). Conjoined loaves will be disqualified.

1070 Mrs. Olive Edwards.
1071 Miss L. Stark.
1072 Mrs. E. Mason.
1073 Miss E. A. Doherty.
1074 Mrs. L. G. Gamble.

1075 Miss Gladys Bowman.
1076 Mrs. L. M. Wilson.
1077 Mrs. I. D. Jones.
1078 Mrs. J. C. Mangan.

CLASS.

1987. RAISIN LOAF.

1079 Miss L. Stark.
1080 Miss E. A. Doherty.
1081 Miss Gladys Bowman.

1082 Mrs. F. McCoy.
1083 Miss A. R. Becker.

CLASS.

1988. YEAST BUNS (3).

1084 Miss L. Stark.
1085 Miss E. A. Doherty.

1086 Miss Gladys Bowman.
1087 Miss A. R. Becker.

CLASS.

1989. WHITE SCONES (6).

1088 Mrs. M. J. Brown.
1089 Miss Alma K. Fisher.
1090 Mrs. T. R. Congleton.
1091 Mrs. F. C. Pump.
1092 Mrs. A. J. Cook.
1093 Miss M. McPherson.
1094 Mrs. L. G. Gamble.
1095 Mrs. M. E. Sterry.
1096 Miss Gladys Bowman.
1097 Mrs. E. H. Zenner.
1098 Mrs. L. M. Wilson.
1099 Mrs. Edgar Leeder.
1100 Mrs. E. F. Butlin.
1101 Mrs. U. J. Miller.

1102 Mrs. H. G. Anderson.
1103 Mrs. E. S. Ward.
1104 Mrs. G. C. Rowe.
1105 Mrs. W. Arundell.
1106 Miss Louisa Brush.
1107 Mrs. George Farley.
1108 Mrs. J. W. Edwards.
1109 Mrs. B. Warren.
1110 Miss Ruby Lukey.
1111 Miss I. Bayne.
1112 Mrs. C. Hoare.
1113 Mrs. F. Strack.
1114 Miss B. Kerr.
1115 Mrs. M. S. Nugent.

CLASS.

1990. WHOLEMEAL SCONES (6).

1116 Mrs. M. J. Brown.
1117 Miss Gladys Bowman.
1118 Mrs. L. M. Wilson.

1119 Mrs. C. Hoare.
1120 Miss M. Kerr.
1121 Mrs. M. S. Nugent.

CLASS.

1991. GEM SCONES (6).

1122 Mrs. A. J. Raleigh.
1123 Mrs. H. W. Wagg.
1124 Mrs. I. Nugent.
1125 Mrs. L. G. Gamble.
1126 Miss Gladys Bowman.

1127 Mrs. Lillian Higgins.
1128 Mrs. E. M. Pettitt.
1129 Mrs. F. Strack.
1130 Miss M. Kerr.

CLASS.

1992. COFFEE ROLLS (6).

1131 Mrs. M. J. Brown.
1132 Mrs. T. R. Congleton.
1133 Miss Gladys Bowman.

1134 Mrs. L. M. Wilson.
1135 Mrs. Ruby E. McKay.
1136 Mrs. F. Strack.

CLASS.

1993. DECORATED LAYER CAKE.

1137 Mrs. Annie Jones.
1138 Mrs. Jeanie Spence.
1139 Mrs. A. M. O'Shannassy.
1140 Mrs. Lillian Higgins.
1141 Mrs. A. Waddell.

1142 Miss E. M. Barnett.
1143 Mrs. R. Bowen.
1144 Miss M. Kerr.
1145 Mrs. M. S. Nugent.

**It's Certified
and Guaranteed!**



McALPIN'S

Certified to by leading Public Analyst, who tests all ingredients for purity—only 99-100% quality Cream of Tartar used. Certified to also by experts who specially oven-test each day's mixing—a further safeguard to housewives. Guaranteed to be the **Only Malto Pepsin Process Flour**. This exclusive McAlpin feature imparts a better flavour to goods baked.

The Only Super Milled Flour, therefore perfect for every bake—Sponges, Scones and Cake.

McAlpin's is the most thoroughly tested and dependable flour.

*Self...
Raising*
FLOUR

**BETTER
FOR
EVERY
BAKE**

FREE

A copy of McAlpin's Recipe Book—"The Better Way on Baking Day"—will be mailed free to you. Write J. McAlpin & Sons, 43 Charles St., Abbotsford, N.9.

BRUNTON'S "VICTORY" FLOUR

The best for scones and pastry.

624

WOMEN'S INDUSTRIES.

CLASS.

1994. PLAIN CAKE.

1146 Miss J. Brydon.
1147 Miss L. Stark.
1148 Mrs. R. Schultz.
1149 Miss N. Rollins.
1150 Mrs. J. H. Jolley.
1151 Miss Gladys Bowman.

1152 Mrs. E. Roberts.
1153 Mrs. L. M. Wilson.
1154 Mrs. H. G. Anderson.
1155 Mrs. Ethel Hay.
1156 Mrs. M. S. Nugent.

CLASS.

1995. SEED CAKE.

1157 Miss Gladys Bowman.
1158 Mrs. E. Roberts.
1159 Mrs. L. M. Wilson.
1160 Mrs. H. G. Anderson.

1161 Mrs. J. R. McNabb.
1162 Mrs. Ethel Hay.
1163 Mrs. M. S. Nugent.

CLASS.

1996. RICH FRUIT CAKE (not iced).

1164 Mrs. A. J. Raleigh.
1165 Miss J. Brydon.
1166 Mrs. H. McGarrigle.
1167 Miss N. Rollins.
1168 Mrs. T. Coffey.
1169 Mrs. E. M. Gellie.
1170 Mrs. J. H. Jolley.
1171 Mrs. I. Nugent.
1172 Mrs. N. Bound.
1173 Mrs. Annie Jones.
1174 Mrs. E. Roberts.
1175 Miss Nellie Coleman.
1176 Mrs. L. M. Wilson.
1177 Miss Effie L. Hurrey.

1178 Mrs. Ruby E. McKay.
1179 Mrs. S. F. Poulton.
1180 Mrs. C. V. Shaw.
1181 Mrs. G. C. Rowe.
1182 Mrs. A. M. O'Shannassy.
1183 Mrs. E. M. Pettitt.
1184 Mrs. E. A. Blew.
1185 Mrs. L. Ryan.
1186 Miss Louisa Brush.
1187 Mrs. E. M. Hall.
1188 Mrs. U. J. Miller.
1189 Mrs. Ethel Hay.
1190 Mrs. M. S. Nugent.

CLASS.

1997. PLAIN SULTANA CAKE.

1191 Mrs. A. J. Raleigh.
1192 Miss J. Brydon.
1193 Miss L. Stark.
1194 Mrs. J. H. Jolley.
1195 Mrs. I. Nugent.
1196 Mrs. P. Mactier.
1197 Miss Gladys Bowman.

1198 Mrs. L. M. Wilson.
1199 Mrs. Ruby E. McKay.
1200 Mrs. E. G. McCreery.
1201 Mrs. T. Donald.
1202 Mrs. Ethel Hay.
1203 Mrs. M. S. Nugent.

CLASS.

1998. BIRTHDAY CAKE.—Prizes: £1, 10/-, 5/-. Entry fee 2/-.

1204 Mrs. Florence M. Lord.
1205 Miss Mavis Starritt.

1206 Mrs. W. Colman.
1207 Mrs. Ethel Hay.

CLASS.

1999. BIRTHDAY CAKE. (Restricted to exhibitors who have never won a first prize for a birthday cake at a Melbourne Royal Show).—Special prize, £1 (presented by MRS. GEORGE COLLIE).

1208 Mrs. Jeanie Spence.
1209 Miss Esme Gilligan.

1210 Mrs. W. Colman.
1211 Mrs. Ethel Hay.

CLASS.

2000. OATMEAL CAKE.

1212 Mrs. D. Scholes.

1213 Mrs. T. Donald.

CLASS.

2001. SMALL FANCY ICED CAKES (6).

1214 Miss N. Rollins.
1215 Mrs. K. Johns.
1216 Mrs. H. W. Wagg.
1217 Mrs. A. Waddell.
1218 Miss E. M. Barnett.

1219 Mrs. S. Gibson.
1220 Miss A. R. Becker.
1221 Miss M. Kerr.
1222 Mrs. M. S. Nugent.

CLASS.

2002. MERINGUES (6).

1223 Mrs. Florence M. Lord.
1224 Miss N. Rollins.
1225 Mrs. K. Johns.
1226 Mrs. Lillian Higgins.

1227 Mrs. R. Bowen.
1228 Mrs. F. F. Brown.
1229 Miss Ruby Lukey.
1230 Mrs. M. S. Nugent.

BRUNTON'S "VICTORY" FLOUR

Household favourite for 50 years.

WOMEN'S INDUSTRIES.

625

CLASS.

2003. SAVOURIES (6 varieties).

- | | |
|--------------------------|-------------------------|
| 1231 Miss E. M. Barnett. | 1232 Mrs. M. S. Nugent. |
|--------------------------|-------------------------|

CLASS.

2004. DATE SHELLS (6).

- | | |
|------------------------------------|---------------------------|
| 1233 Miss May Silverthorne Flower. | 1235 Miss Nellie Coleman. |
| 1234 Mrs. L. G. Gamble. | |

CLASS.

2005. PLATE OF SHORTBREAD.

- | | |
|----------------------------|---------------------------|
| 1236 Mrs. L. Hanson. | 1244 Mrs. L. G. Gamble. |
| 1237 Miss Jessie McDonald. | 1245 Miss Gladys Bowman. |
| 1238 Miss Alma K. Fisher. | 1246 Miss Nellie Coleman. |
| 1239 Mrs. R. Robinson. | 1247 Mrs. E. H. Zenner. |
| 1240 Miss E. Brack. | 1248 Mrs. H. G. Anderson. |
| 1241 Miss M. McPherson. | 1249 Mrs. D. Scholes. |
| 1242 Miss Mavis Starritt. | 1250 Mrs. A. Waddell. |
| 1243 Mrs. T. J. Duguid. | 1251 Mrs. E. M. Hall. |

CLASS.

2006. GINGERBREAD.

- | | |
|---------------------------------|------------------------------|
| 1252 Miss N. Rollins. | 1258 Mrs. L. M. Wilson. |
| 1253 Mrs. R. Robinson. | 1259 Mrs. H. G. Anderson. |
| 1254 Mrs. F. C. Pump. | 1260 Mrs. A. M. O'Shannassy. |
| 1255 Mrs. P. Mactier. | 1261 Mrs. T. A. Perry. |
| 1256 Miss Beatrice Mary Parker. | 1262 Mrs. M. S. Nugent. |
| 1257 Miss Gladys Bowman. | |

CLASS.

2007. CHEESE STRAWS.

- | | |
|-------------------------|-------------------------------|
| 1263 Miss N. Rollins. | 1265 Mrs. Elizabeth Boxshall. |
| 1264 Mrs. J. R. McNabb. | 1266 Mrs. M. S. Nugent |

CLASS.

2008. MINCEMEAT.

- | | |
|----------------------------|-------------------------|
| 1267 Mrs. Frank Ford. | 1269 Mrs. S. Gibson. |
| 1268 Miss N. R. Stancombe. | 1270 Mrs. M. S. Nugent. |

CLASS.

2009. PLUM PUDDING (boiled in cloth).

- | | |
|--------------------------|------------------------------|
| 1271 Mrs. M. Roberts. | 1278 Mrs. Mabel Quinn. |
| 1272 Mrs. A. McGarrigle. | 1279 Mrs. H. G. Anderson. |
| 1273 Mrs. H. G. Adams. | 1280 Mrs. A. M. O'Shannassy. |
| 1274 Mrs. D. Coffey. | 1281 Mrs. E. A. Blew. |
| 1275 Mrs. J. H. Jolley. | 1282 Mrs. W. Colman. |
| 1276 Mrs. N. Bound. | 1283 Mrs. Ethel Hay. |
| 1277 Mrs. Annie Jones. | |

CLASS.

2010. PLUM PUDDING (boiled in basin).

- | | |
|-----------------------------|-------------------------|
| 1284 Mrs. M. Roberts. | 1291 Mrs. N. Bound. |
| 1285 Mrs. H. McGarrigle. | 1292 Mrs. Annie Jones. |
| 1286 Mrs. H. G. Adams. | 1293 Mrs. L. M. Wilson. |
| 1287 Mrs. Ethel M. Larking. | 1294 Mrs. E. A. Blew. |
| 1288 Mrs. Marion J. Marr. | 1295 Mrs. J. R. Becker. |
| 1289 Mrs. E. Palmer. | 1296 Mrs. Ethel Hay. |
| 1290 Mrs. J. H. Jolley. | 1297 Mrs. M. S. Nugent. |

CLASS.

2011. LEMON BUTTER (1 jar).

- | | |
|----------------------------|------------------------------|
| 1298 Mrs. L. Hanson. | 1307 Miss N. R. Stancombe. |
| 1299 Mrs. H. McGarrigle. | 1308 Mrs. T. A. Perry. |
| 1300 Mrs. Frank Ford. | 1309 Mrs. S. Gibson. |
| 1301 Mrs. L. G. Gamble. | 1310 Mrs. Chinnery. |
| 1302 Mrs. Gwen Hewitt. | 1311 Miss Janet R. Patience. |
| 1303 Mrs. L. M. Wilson. | 1312 Mrs. Ethel Hay. |
| 1304 Miss Effie L. Hurrey. | 1313 Mrs. M. S. Nugent. |
| 1305 Mrs. H. G. Anderson. | 1314 Miss B. Kerr. |
| 1306 Mrs. C. V. Shaw. | |

CLASS.

2012. PUFF PASTRY (6 distinct varieties).

- | | |
|-------------------------|-------------------------|
| 1315 Mrs. L. Hanson. | 1317 Miss M. Rickards. |
| 1316 Mrs. M. E. Sterry. | 1318 Mrs. M. S. Nugent. |

2013. SAUSAGE ROLLS, Flaky (6).

- | | |
|------------------------------------|----------------------------|
| 1319 Miss May Silverthorne Flower. | 1324 Miss Effie L. Hurrey. |
| 1320 Mrs. A. J. Cook. | 1325 Mrs. C. V. Shaw. |
| 1321 Mrs. M. E. Sterry. | 1326 Miss Annie Kerr. |
| 1322 Miss Gladys Bowman. | 1327 Mrs. M. S. Nugent. |
| 1323 Mrs. L. M. Wilson. | |

2014. CORNISH PASTIES (2).

- | | |
|------------------------------------|----------------------|
| 1328 Miss May Silverthorne Flower. | 1330 Mrs. F. McCoy. |
| 1329 Miss Annie Kerr. | 1331 Mrs. Ethel Hay. |

2015. SWISS ROLL (1 lb.).

- | | |
|--------------------------|----------------------------|
| 1332 Miss J. Brydon. | 1337 Mrs. Edgar Leeder. |
| 1333 Mrs. H. G. Adams. | 1338 Mrs. C. V. Shaw. |
| 1334 Mrs. L. G. Gamble. | 1339 Mrs. N. B. Collisson. |
| 1335 Miss Gladys Bowman. | 1340 Mrs. M. S. Nugent. |
| 1336 Mrs. L. M. Wilson. | |

2016. VICTORIA SANDWICH, without butter (with or without filling).

- | | |
|----------------------------|--------------------------|
| 1341 Miss J. Brydon. | 1349 Mrs. L. M. Wilson. |
| 1342 Mrs. R. Schultz. | 1350 Mrs. Ruby E. McKay. |
| 1343 Mrs. T. R. Congleton. | 1351 Mrs. C. V. Shaw. |
| 1344 Mrs. F. C. Pump. | 1352 Mrs. George Farley. |
| 1345 Miss H. Mills. | 1353 Mrs. J. W. Edwards. |
| 1346 Miss M. McPherson. | 1354 Mrs. E. Ellwood. |
| 1347 Mrs. Gwen Hewitt. | 1355 Mrs. E. F. Butlin. |
| 1348 Miss Gladys Bowman. | |

CLASS.

2017. VICTORIA SANDWICH, with butter (with or without filling).

- | | |
|----------------------------|--------------------------|
| 1356 Miss J. Brydon. | 1363 Miss Flora Cameron. |
| 1357 Miss L. Stark. | 1364 Mrs. L. M. Wilson. |
| 1358 Mrs. R. Schultz. | 1365 Mrs. Ruby E. McKay. |
| 1359 Mrs. T. R. Congleton. | 1366 Mrs. C. V. Shaw. |
| 1360 Miss A. McPherson. | 1367 Mrs. W. Arundell. |
| 1361 Mrs. I. H. Baker. | 1368 Mrs. George Farley. |
| 1362 Miss Gladys Bowman. | 1369 Miss Ruby Lukey. |

2018. PLATE OF HOME-MADE BISCUITS (6 varieties, 3 of each).

- | | |
|------------------------------|-------------------------|
| 1370 Miss N. Rollins. | 1374 Mrs. L. M. Wilson. |
| 1371 Mrs. H. W. Wagg. | 1375 Mrs. A. Waddell. |
| 1372 Miss Margaret Rickards. | 1376 Mrs. W. Arundell. |
| 1373 Miss Nellie Coleman. | 1377 Mrs. T. A. Perry. |

2019. COCOANUT ICE.

- | | |
|-------------------------|------------------------------|
| 1378 Mrs. E. Palmer. | 1382 Miss Margaret Patience. |
| 1379 Mrs. L. M. Wilson. | 1383 Mrs. A. M. Everard. |
| 1380 Mrs. J. R. McNabb. | 1384 Mrs. M. S. Nugent. |
| 1381 Mrs. M. A. Bell. | |

2020. TOFFEE.

- | | |
|-------------------------|------------------------------|
| 1385 Mrs. E. Palmer. | 1388 Miss Margaret Patience. |
| 1386 Mrs. L. M. Wilson. | 1389 Mrs. A. M. Everard. |
| 1387 Mrs. F. F. Brown. | 1390 Mrs. M. S. Nugent. |

CLASS.

2021. COLLECTION OF HOME-MADE CHOCOLATES (6 varieties).

- | | |
|------------------------------|--------------------------|
| 1391 Mrs. E. Palmer. | 1393 Mrs. M. S. Nugent. |
| 1392 Miss Margaret Patience. | 1394 Mrs. A. M. Everard. |

2022. COLLECTION OF HOME-MADE SWEETS, other than Chocolates or Caramels (6 varieties).

- | | |
|-------------------------|------------------------------|
| 1395 Mrs. E. Palmer. | 1398 Miss Margaret Patience. |
| 1396 Mrs. L. M. Wilson. | 1399 Mrs. A. M. Everard. |
| 1397 Mrs. F. F. Brown. | 1400 Mrs. M. S. Nugent. |

2023. DEVILLED ALMONDS.

- | | |
|----------------------------|--------------------------|
| 1401 Miss N. R. Stancombe. | 1403 Mrs. A. M. Everard. |
| 1402 Mrs. R. Bowen. | 1404 Mrs. M. S. Nugent. |

2024. OLIVES, Pickled (3 bottles).

- | |
|-------------------------|
| 1405 Mrs. M. S. Nugent. |
|-------------------------|

2025. WALNUTS, Pickled (3 bottles).

- | |
|-------------------------|
| 1406 Mrs. M. S. Nugent. |
|-------------------------|

2026. GREEN TOMATO PICKLES (3 bottles).

- | |
|-------------------------|
| 1407 Mrs. M. S. Nugent. |
|-------------------------|

2027. PICKLES (3 varieties, 1 bottle of each).

- | | |
|---------------------------|-------------------------|
| 1408 Mrs. C. B. Johnston. | 1411 Mrs. J. H. Jolley. |
| 1409 Mrs. Frank Ford. | 1412 Mrs. M. S. Nugent. |
| 1410 Mrs. C. Olive. | |

CLASS.

2028. SAUCES (3 varieties, 1 bottle of each).

- | | |
|---------------------------|-------------------------|
| 1413 Mrs. C. B. Johnston. | 1416 Mrs. P. Mactier. |
| 1414 Mrs. H. McGarrigle. | 1417 Mrs. M. S. Nugent. |
| 1415 Mrs. Frank Ford. | |

2029. APPLE CHUTNEY (1 bottle).

- | | |
|---------------------------|-------------------------|
| 1418 Mrs. C. B. Johnston. | 1421 Mrs. R. V. Gray. |
| 1419 Mrs. H. McGarrigle. | 1422 Mrs. M. S. Nugent. |
| 1420 Mrs. Frank Ford. | |

CLASS.

2030. TOMATO CHUTNEY (1 bottle).

- | | |
|--------------------------|---------------------------|
| 1423 Mrs. H. McGarrigle. | 1426 Mrs. H. G. Anderson. |
| 1424 Mrs. Frank Ford. | 1427 Mrs. J. H. Jolley. |
| 1425 Mrs. P. Mactier. | 1428 Mrs. M. S. Nugent. |

CLASS.

2031. COLLECTION OF 12 BOTTLES OF PRESERVED FRUIT IN SYRUP.—The 12 bottles (of at least 9 different varieties) must be processed by the Fowler method in Fowlers "Vacola" Bottling Outfit, in "Vacola" vacuum self-sealing bottles. Special prizes totalling £4/4/- (presented by FOWLERS PROPRIETARY LIMITED, 253-259 BURWOOD ROAD, HAWTHORN, E.2).—First prize, £3/3/-; second prize, £1/1/-; third prize, Card. Entry fee 2/6.

- | | |
|-------------------------|-------------------------|
| 1429 Mrs. J. H. Jolley. | 1432 Mrs. I. Wiffen. |
| 1430 Mrs. C. Olive. | 1433 Mrs. A. V. Wood. |
| 1431 Mrs. C. V. Shaw. | 1434 Mrs. M. S. Nugent. |

CLASS.

2032. COLLECTION OF PRESERVED VEGETABLES, not less than 4 varieties nor more than 8 (1 bottle of each).—Prizes: £2, £1, Card.

- | | |
|-----------------------|-------------------------|
| 1435 Mrs. C. Olive. | 1437 Mrs. A. V. Wood. |
| 1436 Mrs. C. V. Shaw. | 1438 Mrs. M. S. Nugent. |

2033. COLLECTION OF PRESERVED FRUITS, not less than 6 varieties nor more than 12 (1 jar of each).—Prizes: £2, £1, Card.

- | | |
|-------------------------|-------------------------|
| 1439 Mrs. J. H. Jolley. | 1442 Mrs. C. V. Shaw. |
| 1440 Mrs. C. Olive. | 1443 Mrs. M. S. Nugent. |
| 1441 Mrs. L. M. Wilson | |

2034. COLLECTION OF JAMS (excluding Marmalade), 6 varieties (1 jar of each, containing about 1 lb.).—Prizes: £1, 10/-, Card.

- | | |
|---------------------------|-------------------------|
| 1444 Mrs. C. B. Johnston. | 1447 Mrs. L. M. Wilson. |
| 1445 Mrs. H. McGarrigle. | 1448 Mrs. C. V. Shaw. |
| 1446 Mrs. C. Olive. | 1449 Mrs. M. S. Nugent. |

2035. COLLECTION OF JAMS. (Restricted to exhibitors who have never won a first prize for a collection of jams at a Melbourne Royal Show).—Special prize, £1 (presented by MISS RUTH EVANS).

- | | |
|---------------------------|-------------------------|
| 1450 Mrs. C. B. Johnston. | 1453 Miss D. Anderson. |
| 1451 Mrs. H. McGarrigle. | 1454 Miss Louisa Brush. |
| 1452 Mrs. C. Olive. | 1455 Mrs. A. V. Wood. |

CLASS.

2036. COLLECTION OF JELLIES, 3 varieties (1 jar of each, containing about ½ lb.).—Prizes: £1, 10/-, 5/-.

- | | |
|---------------------------|-------------------------|
| 1456 Mrs. C. B. Johnston. | 1460 Mrs. C. V. Shaw. |
| 1457 Mrs. H. McGarrigle. | 1461 Miss D. Anderson. |
| 1458 Mrs. Marion J. Marr. | 1462 Mrs. M. S. Nugent. |
| 1459 Mrs. C. Olive. | |

2037. HOME-MADE ORANGE MARMALADE (3 jars, each containing about 1 lb.).

- | | |
|----------------------------|-------------------------------|
| 1463 Mrs. C. B. Johnston. | 1470 Miss D. Anderson. |
| 1464 Mrs. H. McGarrigle. | 1471 Mrs. F. Swift. |
| 1465 Mrs. Valda Unthank. | 1472 Miss E. M. Barnett. |
| 1466 Mrs. C. Olive. | 1473 Mrs. Elizabeth Boxshall. |
| 1467 Miss Effie L. Hurrey. | 1474 Mrs. F. B. Henderson. |
| 1468 Mrs. H. G. Anderson. | 1475 Mrs. M. S. Nugent. |
| 1469 Mrs. C. V. Shaw. | |

2038. HOUSEHOLD SOAP (2 samples).

- | | |
|---------------------------|------------------------|
| 1476 Mrs. Charles Witney. | 1480 Mrs. H. F. Higgs. |
| 1477 Mrs. M. West. | 1481 Mrs. S. Gibson. |
| 1478 Mrs. H. W. Wagg. | 1482 Mrs. R. Bowen. |
| 1479 Mrs. D. V. Tresise. | |

List of Exhibitors in Women's Industries Section.

- Adams, Mrs. H. G., Humevale, Whittlesea, 1273, 1286, 1333.
 Aitken, Mrs. Ida M., 6 Lynedoch-avenue, East St. Kilda, 28, 29, 55, 76, 106, 107, 110, 111, 178, 179, 254, 266, 277, 283, 326, 327, 369, 374.
 Albert, Mrs. W., 3 Leinster-grove, East Brunswick, N.11, 701, 754.
 Allee, Miss Esme, 67 St. George's-road, Elsternwick, S.4, 822, 823.
 Allsop, Mrs. Helen M., 98 Nelson-road, South Melbourne, S.C.5, 489.
 Anderson, Mrs. Annie, 63 Orlando-street, Hampton, 440, 635, 681.
 Anderson, Miss D., 20 McDonald-street, West Preston, N.18, 1453, 1461, 1470.
 Anderson, Mrs. D. J., Box 326, P.O., Redcliffs, 506, 579.
 Anderson, Mrs. H. G., Station-street, Werribee, 1102, 1154, 1160, 1248, 1259, 1279, 1305, 1426, 1468.
 Anderson, Miss Jessie, Ferntree Gully, 683, 764.
 Anlezark, Mrs. J. A., 516, 532, 567, 586, 594, 605, 621, 686.
 Arundell, Mrs. W., Main-street, Lilydale, 1105, 1367, 1376.
 Baker, Mrs. Arthur, 112 High-street, West Maitland, N.S.W., 257, 610.
 Baker, Miss Beryl, 48 McCracken-street, Essendon, W.5, 881, 978.
 Baker, Mrs. I. H., 48 McCracken-street, Essendon, W.5, 1361.
 Baker, Mrs. Rose, 51 Spring-street, Melbourne, 785.
 Barnett, Miss E. M., 776 Elizabeth-street, Melbourne, 1142, 1218, 1231, 1472.
 Bartlett, Mrs. A. F., 8 Neville-street, Mentone, 94.
 Bartlett, Mrs. Margaret, Flat No. 1, 21 Union-street, Windsor, S.1, 408, 414.
 Bassett, Miss Phyllis, 2 Maltravers-road, Ivanhoe, 573, 712.
 Bayne, Miss I., Diggers Rest, 1111.
 Beart, Mrs. M., 16 Gillingham-street, Preston, N.18, 597.
 Becker, Miss A. R., 23 Helen-street, Northcote, 1083, 1087, 1220.
 Becker, Mrs. J. R., 23 Helen-street, Northcote, 1295.
 Bedford, Mrs. Lucy, 94 Mitchell-street, Northcote, 86, 386, 399.
 Bell, Mrs. M. A., 6 Barcelona-street, Box Hill, E.11, 1381.
 Bell, Miss Rita, 499b Dean-street, Albury, N.S.W., 66.
 Bell, Miss S. L., Plimmerton, N.Z., 552.
 Benallack, Mrs. A. L., Neerim South, 1049, 1057.
 Bennett, Miss Elsie, Coralyn, 10 Horsburg-grove, Malvern, S.E.3, 498.
 Berman, Mrs. N., 114 High-street, Windsor, S.1, 366.
 Black, Miss S. L., 13 Elizabeth-street, Brighton East, S.6, 242.
 Blachford, Miss Thelma, 17 West-street, Brunswick, 11, 12, 42, 51, 322.
 Blew, Mrs. E. A., Gordon-street, Korumburra, 197, 1184, 1281, 1294.
 Bone, Mrs. M. P., 35 Milburn-grove, St. Kilda, S.2, 755.
 Boschen, Mrs. E., Box 173, Minyip, 95, 116, 150, 211, 225, 235, 359, 398.
 Botterill, Miss Joan E., Gordon Institute of Technology, Geelong, 811, 850, 989.
 Bound, Mrs. N., Winiam, via Nhill, 1172, 1276, 1291.
 Bowen, Mrs. R., 15 Selbourne-street, Coburg, N.13, 1012, 1143, 1227, 1402, 1482.
 Bowman, Miss Alison, 33 Campbell-street, Brighton, 1006, 1064.
 Bowman, Miss Gladys, Glen Alvie, 1075, 1081, 1086, 1096, 1117, 1126, 1133, 1151, 1157, 1197, 1245, 1257, 1322, 1335, 1348, 1362.
 Box, Mrs. H. J., 76 Union-street, Malvern, 782.
 Boxshall, Mrs. Elizabeth, Cavanagh-street, Cheltenham, 30, 1265, 1473.
 Boyce, Miss D., 44 North-street, Ascot Vale, 409, 415.
 Boyd, Miss Millicent, 11 Tyndall-street, Surrey Hills, E.10, 809.
 Boyd, Miss Norma, Sinai, Aberdeen-crescent, Essendon, W.5, 363.
 Brack, Miss E., Finley, N.S.W., 1240.
 Bradbury, Miss M., 23 Abbotsford-street, Abbotsford, N.9, 170.
 Brady, Miss Jean, Caulfield Technical School, Caulfield, 899.
 Bridgart, Mrs. Emily, 2 Aubrey-street, Armadale, 654, 1017.
 Brown, Mrs. F. F., 57 Scott-street, Moonee Ponds, W.4, 1228, 1387, 1397.
 Brown, Mrs. F. M., 14 Tennyson-street, Kensington, W.1, 486.
 Brown, Mrs. M. J., 2 Young-street, Moonee Ponds, 1088, 1116, 1131.
 Brown, Miss N. M., 3 Long-street, Elsternwick, S.3, 500, 699.
 Brown, Mrs. Patricia, North-avenue, Moorabbin, 1025.
 Brush, Miss Louisa, 555 Albion-street, Brunswick West, 1106, 1186, 1454.
 Bryce, Mrs. A. C., 294 Punt-road, South Yarra, S.E.1, 2, 727.
 Brydon, Miss J., Kinglake, 1146, 1165, 1192, 1332, 1341, 1356.
 Burns, Miss Jessie, Toolamba, 816, 817, 818.
 Burns, Mrs. M., 211 Victoria-street, East Brunswick, 779.
 Burns, Mrs. R., 1 Tower-road, New Town, Tasmania, 402, 780.
 Burt, Miss J., 15 Hilda-crescent, Hawthorn, 64, 112, 156, 182.
 Burt, Mrs. P., 14 Gladstone-street, Moonee Ponds, 129.
 Butlin, Mrs. E. F., 569 Beach-road, Mordialloc, 1100, 1355.
 Calder, Miss I. J., Domestic Arts Hostel, Victoria Street, Melbourne, C.1, 723, 939, 980, 1001.
 Callahan, Mrs. Philip, Barwon Downs P.O., Barwon Railway Station, 284, 1037.

- Cameron, Miss A., Box 160, Orbost, 685, 734.
Cameron, Mrs. A. E., Box 160, Orbost, 657.
Cameron, Miss Flora, 10 Orrong-crescent, Camberwell, E.6, 81, 435, 1363.
Cameron, Miss I., Box 160, Orbost, 956.
Cameron, Miss Maureen F., Greenwood, Penshurst, 778.
Cameron, Miss Tina, Edward-street, Maffra, 412, 416.
Camplin, Mrs. A., Mulawa, N.S.W., 1038.
Canet, Mrs. L., Prendergast-street, Pascoe Vale South, W.7, 192.
Carnell, Miss A., The Gordon College, Geelong, 858, 988.
Carr, Miss Dorothy E., 6 Commercial-road, Footscray, W.11, 1044.
Carr, Mrs. J., 6 Commercial-road, Footscray, W.11, 1043.
Caterer, Miss Audrey, Canterbury-road, Ringwood, 835, 889.
Catlin, Miss Edith, 69 Evans-street, Port Melbourne, S.C.7, 833, 834, 856.
Cawood, Mrs. H., 143 Derby-road, Sunshine, W.20, 882.
Cerini, Mrs. May, 4 Cowra-street, North Brighton, S.5, 187.
Champ, Mrs. C. A., 131 Noble-street, Geelong, 736, 958.
Chandler, Miss Mary, Girls' Home, Regent-street, Elsternwick, S.4, 558.
Chapman, Mrs. C., Peace-road, Clayton, 193.
Chapman, Mrs. G. E., Box 1, Orbost, 115, 123, 210, 224, 347.
Chapman, Miss M., 123 Manning-road, East Malvern, 1036.
Chinnery, Mrs., 41 Laura-street, Caulfield, 1310.
Christie, Mrs. A., Municipal Baths, Macauley-road, North Melbourne, N.1, 1004, 1005.
Chudley, Mrs. Jessie, Ferntree Gully, 306, 472, 684, 716, 730, 765, 792.
Clack, Miss R. M., 26 Surrey-road, Hawksburn, S.E.1, 905, 911, 918.
Clark, Mrs. T. S., 38 McKinnon-road, McKinnon, 611.
Clark, Miss Valma, 46 Hickford-street, East Brunswick, 523.
Cleary, Miss Lorna, "Mizpah," 37 Ryan-street, Footscray, W.11, 16.
Cleworth, Mrs. Mary, 4 Thornton-avenue, Surrey Hills, 1030.
Clothier, Mrs. H., 24 Morrice-street, Caulfield, S.E.7, 1041, 1042.
Coates, Miss Jean, 37 Oakhill-avenue, Regent, N.18, 841, 868, 875.
Cobb, Miss E. R., Minor-street, Echuca, 13.
Cocking, Mrs. S., 9 Lorraine-street, Bentleigh, 9, 205, 218, 353.
Coffey, Mrs. D., 46 Mollison-street, Kyneton, 1274.
Coffey, Mrs. T., 46 Mollison-street, Kyneton, 1168.
Cole, Mrs. E. S., 15 Patty-street, Mentone, 983, 984.
Coleman, Mrs. E., Tally Ho P.O., 824, 825, 826, 827.
Coleman, Miss Nellie, Kelvin-grove, St. Albans, 1175, 1235, 1246, 1373.
Collisson, Mrs. N. B., Bena-street, Yarraville, W.13, 1339.
Collyer, Miss Grace, Kerford-street, Tatura, 240.
Colman, Mrs. W., 42 Kerford-street, East Malvern, S.E.5, 1206, 1210, 1282.
Condon, Mrs. J., 46 McCormack-street, Port Melbourne, 202, 214.
Congleton, Mrs. T. R., 66 Victoria-street, Coburg, 1090, 1132, 1343, 1359.
Conlan, Mrs. Philby, 4 Jessie-street, Northcote, N.16, 473, 474, 475.
Cook, Mrs. A. J., Brooklyn, Melton South, 1092, 1320.
Cook, Mrs. A. P., 84 Abbott-street, Sandringham, 62, 204, 659.
Corben, Mrs. G. Swanage, 35 Dobb-street, Wagga Wagga, N.S.W., 387, 405.
Couchman, Miss M. G., Lavender Farm, Woodend, 1066.
Cowan, Miss L. M., 9 Christowell-street, Camberwell, E.6, 844, 909.
Cox, Miss B. E. M., 36 Greville-street, Prahran, 922, 923, 992.
Crawford, Miss Gwen, Technical School, Caulfield, 866.
Creswell, Mrs. Evelyn H., Oliver's Hill, Frankston, 999, 1062.
Crocker, Miss R., 37 Banole-avenue, East Prahran, 933, 936.
Cromb, Mrs. M. A., 280 Gilbert-road, West Preston, N.18, 740.
Crozier-Durham, Mrs. M., 4 Victoria-street, Brighton, S.5, 957.
Curtis, Miss M., 254 Ryrie-street, Geelong, 996, 1061.
Dargan, Mrs. M., 22 Laburnam-street, Middle Brighton, S.5, 120, 184.
Darker, Miss Joan, 25 Ormond-road, Moonee Ponds, W.4, 934.
Day, Miss Ethel, 3 Alma-street, Glenelg, S.A., 444, 445, 463, 678, 757.
Deans, Mrs. A. E., 68 Park-street, South Melbourne, S.C.5, 509.
Deans, Miss Desma, 68 Park-street, South Melbourne, S.C.5, 355, 522, 677.
Deans, Miss Lorna, 68 Park-street, South Melbourne, S.C.5, 89, 230, 708.
Dearnley, Mrs. W. M., 66 Westbury-street, St. Kilda, 6, 964, 1054.
Demmert, Mrs. Elsie, 31 Dunstan-avenue, Brunswick, 607, 608.
Dickenson, Mrs. Lilla, 9 Tiernan-street, Footscray, W.11, 343, 426, 462.
Dinwoodie, Mrs. Helen, 53 Black-street, Middle Brighton, 751.
Dixon, Mrs. Nellie, 870 Swanston-street, Carlton, 848.
Dodd, Mrs. E. E., 16 Carlyle-street, Moonee Ponds, W.4, 971.
Doherty, Miss E. A., The Lilacs, Pakenham, 1073, 1080, 1085.
Donald, Miss M., 5 Hertford-road, Sunshine, 334.
Donald, Mrs. T., 5 Hertford-road, Sunshine, 1201, 1213.
Doolan, Miss C., 182 Malvern-road, Malvern, S.E.4, 23, 24.
Doyle, Miss S., Post Office, Iona, 145, 160, 161.
Drew, Mrs. C. M., 96 Lemon-avenue, Mildura, 78, 220, 330, 354.
Duffield, Mrs. H. P., Boronia, 1058, 1063.
Duguid, Mrs. T. J., Thompson-street, Tatura, 1243.
Dwyer, Mrs. C. J., 11 Vacy-street, Toowoomba, Queensland, 37, 43, 45, 312, 317, 422, 428, 437, 446, 454, 465, 478, 482, 529, 563, 581, 588, 601, 603, 619, 624, 633, 640, 643, 647, 668, 680, 695, 710.

- Eastland, Miss Emily Maud, 220 Liebig-street, Warrnambool, 542.
 Edwards, Mrs. J. W., 88 Mount Alexander-road, Flemington, W.1, 1108, 1353.
 Edwards, Mrs. Olive, Post Office, Hastings, 1070.
 Edwards, Mrs. P., 6 Ludbrook-avenue, Caulfield, S.E.8, 965.
 Egan, Mrs. E. M., 32 Westgarth-street, East Malvern, S.E.5, 351.
 Eicke, Miss Sheila, 82 Canterbury-road, Middle Park, 770.
 Elliott, Miss Jeanne, 44 Daly-street, West Brunswick, N.10, 329.
 Ellis, Mrs. Marion, 37 Coventry-street, South Melbourne, 538, 539.
 Ellwood, Mrs. E., 63 Wilson-street, Moonee Ponds, W.4, 1354.
 Elton, Mrs. T. F., Box 160, Orbost, 1069.
 Emmett, Miss Hilda, 20 North-street, East Brunswick, 27, 368.
 English, Mrs. R., 26 Stirling-street, Kew, 404, 550.
 Erskine, Miss R. Isabel, Alexandra College, Hamilton, 749.
 Espenett, Miss Betty, Prahran Technical School, High-street, Prahran, S.1, 805.
 Ettine, Madame, 203 George-street, East Melbourne, C.2, 367, 372, 373, 658.
 Everard, Mrs. A. M., 88 Sutherland-road, Armadale, S.E.3, 1383, 1389, 1394, 1399, 1403.
 Fairbairn, Mrs. R. M., 28 Fletcher-street, Essendon, 336, 388.
 Farley, Mrs. George, 17 Belgrave-street, Coburg, N.13, 1107, 1352, 1368.
 Faulkner, Miss J., Charman-road, Mentone, 614.
 Ferguson, Mrs. L. P., 18 Winter-street, Malvern, S.E.4, 501, 518, 526, 554, 569, 578, 662, 674, 700.
 Field, Miss Roma, 28 Fox Valley-road, Wahroonga, N.S.W., 717, 724, 961, 1048.
 Findlater, Miss, 293 Cecil-street, South Melbourne, 139, 140, 1035.
 Fisher, Mrs. Alma K., 5 Princes-avenue, Malvern East, S.E.5, 1089, 1238.
 Fisher, Miss Betty, Prahran Technical School, High-street, Prahran, S.1, 872.
 Fisher, Mrs. John, "Lyndhurst Park," Woodend, 1068.
 Flockhart, Mrs. S. F., 20 Payne-street, Caulfield, 1027, 1028.
 Flower, Miss May Silverthorne, "Thyra," Ascot Vale-road, Moonee Ponds, W.4, 1233, 1319, 1328.
 Ford, Mrs. E. L. M., 16 Cross-street, Mayfield, N.S.W., 332, 774, 781, 790, 795.
 Ford, Mrs. Frank, Harcourt North, 1267, 1300, 1409, 1415, 1420, 1424.
 Foster, Miss B., Technical School, Caulfield, 846, 885, 900.
 Freestone, Miss Emily, 14 Duckett-street, Brunswick, N.10, 861.
 Frith, Mrs. R. I., 17 Burston-avenue, Hawthorn, E.2, 626, 766.
 Frost, Miss Florence, Box 84, Portland, 424, 431, 442, 452, 456, 476, 499, 517, 553, 562, 577, 617, 665, 672, 692, 697.
 Gale, Mrs. F., 42 Grove-road, Hawthorn, E.2, 551.
 Gamble, Mrs. L. G., Brantwood, Kinglake, 1074, 1094, 1125, 1234, 1244, 1301, 1334.
 Gannon, Miss Eileen, 28 Llaneast-street Malvern, 504.
 Garden, Miss Alice, 215 Lygon-street, Carlton, 815, 929.
 Garden, Miss Olive, 33 Berkley-street, Castlemaine, 39, 109, 315, 530, 565, 583, 590, 606, 638, 642, 645, 649, 656, 663, 940, 991, 1003, 1050.
 Garner, Miss Florence, York-street, Eltham, 1019, 1020.
 Gawley, Miss Rhona, Swanpool, via Benalla, 97, 213, 226.
 Gellie, Mrs. E. M., Box 6, Derrinallum, 1169.
 George, Mrs. H. H., Bass, 760, 761.
 Gibbs, Mrs. A. A., 52 Empress-road, Chatham, E.10, 763.
 Gibson, Miss D., 68 Shoobra-road, Elsternwick, S.4, 743.
 Gibson, Mrs. M. G., 218 Park-street, West Brunswick, N.12, 1034.
 Gibson, Mrs. S., 68 Shoobra-road, Elsternwick, 288, 293, 299, 309, 1219, 1269, 1309, 1481.
 Gilligan, Miss Esme, Bena, 308, 549, 1209.
 Gladhill, Miss Elspeth W., 23 Hallam-street, Bendigo, 488.
 Gleeson, Mrs. J., 32 Sycamore-grove, East St. Kilda, S.2, 360.
 Gordon, Mrs. N. W., Mt. Evelyn, 430, 455, 524, 585, 759.
 Graham, Mrs. J., 156 Toorak-road, South Yarra, 119.
 Graham, Miss Jean E., Post Office, Millbrook, 1002.
 Grant, Mrs. M., 18 Downs-street, Brunswick, N.10, 394.
 Gray, Mrs. A., Wycheproof, 392.
 Gray, Miss Eila, 4 Strettle-street, Thornbury, N.17, 521, 707.
 Gray, Mrs. R. V., 2 Harding-street, Ascot Vale, W.2, 1421.
 Grayland, Miss Barbara, 10 Alsace-street, East Brunswick, N.11, 84, 234.
 Gready, Miss M., Private Bag, Sheep Hills, 962, 1031.
 Greenwood, Miss M., 5 Hurtle-street, Ascot Vale, W.2, 163.
 Griffiths, Mrs. J. W., 1 Marwell-street, Kyneton, 128, 142, 222.
 Grigg, Mrs. M., 4 Rouen-street, Hampton, S.7, 344.
 Hall, Mrs. E. M., 36 Mavho-street, Bentleigh, S.E.14, 1187, 1251.
 Hall, Mrs. G. A., "Mascoma," Cobaw, via Woodend, 547.
 Hall, Miss L., 72 Mayne-street, Launceston, Tasmania, 127.
 Hamlyn, Mrs. E., Chum Creek-road, Healesville, 185, 239, 380, 389, 396, 406, 533, 688, 775.
 Hanchett, Miss K. M., 56 Pasley-street, South Yarra, 169, 191.
 Hankinson, Miss L. M., Parkview, Rutherglen, 572, 598, 711, 762, 789.
 Hanson, Mrs. L., Aitken-street, Gisborne, 1236, 1298, 1315.
 Harding, Miss Alice, 201 Elizabeth-street, North Richmond, 154.
 Hardy, Miss Beryl, "Hardale," Myamyn, 556, 632.
 Harris, Miss J., Castlemaine Bacon Factory, Castlemaine, 1000.

- Hay, Mrs. E. E., 31 Kalimna-street, Essendon, 1015, 1018.
 Hay, Mrs. Ethel, 1155, 1162, 1189, 1202, 1207, 1211, 1283, 1296, 1312, 1331.
 Heath, Mrs. Arthur, Hopetoun, 280, 298, 303, 458, 469, 714.
 Heath, Mrs. L., Hopetoun, 470.
 Heeps, Mrs. L., 4 Cranbourne-road, Frankston, 19, 252, 377.
 Henderson, Mrs. F. B., 485 Dryburg-street, North Melbourne, 1474.
 Henderson, Miss Hazel, 6 Nicholson-street, East Coburg, N.13, 484.
 Henderson, Miss Irene, 21 Rowan-street, Wangaratta, 725.
 Henry, Mrs. A., c/o Mrs. Brodie, 9 Bifrous Court, Launceston, Tasmania.
 102, 427, 609.
 Hepburn, Miss Elsie, Glen Alvie, North Mooroopna, 44, 48, 50, 56, 68, 74, 264,
 267, 274, 301.
 Herath, Miss Edith M., Merbein, 105, 152, 449, 650.
 Herath, Mrs. W., Merbein, 307, 575, 798.
 Hewitt, Mrs. Gwen, State Research Farm, Werribee, 1302, 1347.
 Heywood, Mrs. F. N., "Kia Ora," Toongabbie, 256, 485, 528, 534.
 Hickman, Mrs. Corinne D., 116 Timor-street, Warrnambool, 819, 829, 832,
 838, 845, 852, 860, 883, 897, 947.
 Hickman, Miss V., 116 Timor-street, Warrnambool, 803, 807, 865.
 Higgins, Mrs. Lilian, 26 Blenheim-street, East St. Kilda, S.2, 1127, 1140, 1226.
 Higgs, Mrs. H. F., Yan Yean, 1480.
 Hill, Miss Emilie, Prahran Technical School, High-street, Prahran, S.1, 836,
 879, 880.
 Hill, Mrs. E. St., 3 Nelson-street, St. Kilda, S.2, 495.
 Hoare, Mrs. C., 119 Victoria-street, Flemington, 1112, 1119.
 Houlden, Miss Nancy, Elmore, 113, 383, 403.
 Hudson, Mrs. Doris, 807 Sydney-road, Coburg, N.13, 100.
 Hunt, Mrs. E., 316 Jasper-road, Bentleigh, 85, 98.
 Hunt, Mrs. F., 41 Miles-street, Ivanhoe, 511.
 Hurrey, Miss Effie L., Koonwarra, 1177, 1304, 1324, 1467.
 Jackson, Mrs. G., 20 Currajong-road, Hawthorn, E.3, 616.
 Jackson, Miss Hazel, 3 Rae-street, Auburn, E.2, 768.
 Jagers, Mrs. Grace E., 15 Hill-street, Richmond, 4.
 James, Miss Evelyn A., 17 White-street, North Williamstown, 555, 756.
 Jenkins, Miss Gladys, 35 Cliff-street, West Brunswick, N.10, 130.
 Jensz, Miss Rene, Bacchus Marsh, 502.
 Johansen, Miss A., 38 Percy-street, Balwyn, 151.
 Johns, Mrs. K., 11 Tait-street, Newport, 1215, 1225.
 Johnston, Mrs. C. B., Tennyson-street, Orbost, 1408, 1413, 1418, 1444, 1450,
 1456, 1463.
 Johnston, Mrs. H. D., Post Office, Frankston, 63, 144.
 Jolley, Mrs. J. H., Humevale, Whittlesea, 1150, 1170, 1194, 1275, 1290, 1411,
 1427, 1429, 1439.
 Jones, Mrs. Annie, 4 Alfred-street, West Footscray, W.11, 1137, 1173, 1277,
 1292.
 Jones, Mrs. I. D., 216 Francis-street, Yarraville, W.13, 1077.
 Jones, Mrs. L., 165 Gower-street, East Preston, 324.
 Jordon, L. M., Ringwood-road, Boronia, 1056.
 Jury, Miss E. E., 54 Coorigal-road, Murrumbena, S.E.9, 985, 986.
 Kauper, Mrs. Harry A., 227 Lennox-street, Richmond, 25, 26.
 Kaye, Mrs. R. E., Baringhup West, 67, 395.
 Kemp, Mrs. A. E., 251 Collins-street, Melbourne, 229.
 Kemp, Miss N., 182 Buckley-street, Essendon, 188.
 Kennedy, Mrs. John, 1 Salter-street, Essendon, 135, 691, 1045.
 Kerr, Miss Annie, The Reservoir, Yan Yean, 167, 1326, 1329.
 Kerr, Miss B., Burnside, Yan Yean, 1114, 1314.
 Kerr, Miss Barbara E., Gowan Brae, Rowsley, 436.
 Kerr, Miss M., Burnside, Yan Yean, 1120, 1130, 1144, 1221.
 Kidney, Mrs. B., 210 Orrong-road, Toorak, 508, 580, 655, 667, 679, 720, 732,
 735, 776, 788, 794.
 Kilburn, Mrs. Mark, Pretty Tower, Beaufort, 146, 147, 200, 209.
 Kinghorn, Mrs. Jack, 28 Meadow-street, East St. Kilda, S.2, 400.
 Kipps, Mrs. J., 64 Snowdon-avenue, Caulfield, S.E.8, 1029.
 Knight, Mrs. M., 11 William-street, Richmond, 413, 417.
 Knipe, Mrs., Rathgar-road, Henderson, Auckland, New Zealand, 22, 325, 540.
 Knox, Miss Hester, 17 May-road, Toorak, 721, 1051, 1059.
 Koepell, Miss Ruth, Prahran Technical School, High-street, Prahran, S.7,
 800.
 Lacy, Mrs. C. H., 16 O'Laughlin-street, Ormond, S.E.14, 615.
 Lamb, Miss B., 128 Lyons-street, South Ballarat, 871.
 Lamb, Mrs. C. M., Box 199, Horsham, 14, 631.
 Lamble, Mrs. D., Kilsyth, via Croydon, 636.
 Larking, Mrs. Ethel M., 234 Orrong-road, Toorak, S.E.2, 1287.
 Le Couteur, Mrs. C. S., 321 Mont Albert-road, Mont Albert, E.10, 544.
 Leeder, Mrs. Edgar, Cope Cope, 1099, 1337.
 Lemon, Mrs. J. A. Lorraine, 5 Scott-street, Colac, 531, 536, 670.
 Leviston, Mrs. Elvie, Yinnar, 461.
 Locke, Miss Patricia, Prahran Technical School, High-street, Prahran, S.1,
 810, 997.

- Lonne, Miss Gertrude, Presbyterian Girls' Home, Regent-street, Elsternwick, S.4, 791.
- Lord, Mrs. Florence, 269 Burwood-road, Hawthorn, 1204, 1223.
- Lorensene, Miss Myrtle, Scotsburn, 906, 912, 915, 919.
- Low, Mrs. Jean, Research, 243.
- Lowe, Mrs. C. S., Lismore, 304.
- Loxton, Miss Elsie G., Plark Holme, Chatfield-avenue, Balwyn, E.8, 361, 926, 927.
- Lukey, Miss Ruby, Flat 1, 148 Riversdale-road, Hawthorn, E.2, 746, 747, 1110, 1229, 1369.
- Lyall, Mrs. I., 39 Aphrasia-street, Newtown, Geelong, 908, 917.
- Lynch, Mrs. J. H., 16 Essex-road, Surrey Hills, E.10, 690.
- Lyons, Mrs. I., Robinson-street, Murchison, 158, 159.
- MacBean, Mrs. A. V., 12 Simpson-street, Kyneton, 279, 285, 290, 296.
- McBride, Mrs. R., Hoddle Range, 287, 292.
- McConachie, Miss I., 172 Long-street, Toowoomba, Queensland, 8, 441, 451.
- McCormick, Mrs. Ruby, 2 John-street, Elwood, 514.
- McCoy, Mrs. F., 4 Lobb-street, Coburg, N.13, 1082, 1330.
- McCreery, Mrs. E. G., Victoria-crescent, St. Albans, 1200.
- McDonald, Mrs. A., 94 Middlesex-road, Surrey Hills, E.10, 503, 519, 622.
- McDonald, Miss Jessie, Post Office, Cardigan, via Ballarat, 1237.
- McGarrigle, Mrs. H., Cave-street, Donald, 1166, 1272, 1285, 1299, 1414, 1419, 1423, 1445, 1451, 1457, 1464.
- McGrath, Mrs. Letitia, Brown's-road, Pakenham, 863, 876.
- McInnes, Miss Marion, Ryeburn, Outtrim, 231.
- McIvor, Miss Rehe, 35a Sumerville-road, Yarraville, W.13, 323.
- McKay, Mrs. Ruby E., "Crockham," Hammond-road, Dandenong, 1135, 1178, 1199, 1350, 1365.
- McKenzie, Miss Joan, Blackburn-road, Doncaster East, 270.
- McKinnon, Mrs. A. J., Dalyston, 183, 199.
- McLeod, Mrs. K. C., Dunvogan, Tinonee P.O., Manning River, N.S.W., 439, 447, 589, 634, 750.
- McMeekan, Mrs. A., Kyneton, 241.
- McNabb, Mrs. J. R., 1 View-street, Alphington, N.20, 1161, 1264, 1380.
- McPherson, Miss Eva, 10 Glenvale-road, East Malvern, S.E.6, 728, 959.
- McPherson, Miss M., "Dalrye," Yan Yean, 1093, 1241, 1346, 1360.
- Mactier, Mrs. P., Thomson-street, Tatura, 1196, 1255, 1416, 1425.
- Manallach, Miss Tora, 233 Barkly-street, East Brunswick, N.11, 77, 138, 653.
- Mangan, Mrs. J. C., Tarcombe-road, Seymour, 1078.
- Manley, Mrs. E., Senr., Merrigum, 244, 331, 345, 729.
- Mansfield, Miss Jean, Presbyterian Girls' Home, Regent-street, Elsternwick, 149.
- Marr, Mrs. Marion J., 35 Wordsworth-street, St. Kilda, S.2, 1288, 1458.
- Martin, Mrs. Patricia, "Derwent Park," Cavendish, 874.
- Martin, Miss R., 5 Rosslyn-street, Hawthorn East, E.3, 101, 216, 994.
- Mason, Mrs. E., 7 Wales-street, West Brunswick, 1072.
- Matthews, Mrs., 52 Eglinton-street, Moonee Ponds, W.4, 302.
- Matthews, Miss M., 26 Carlyon-street, Ormond, S.E.14, 1013.
- Matthews, Mrs. W., c/o L. E. Weaver, Esq., Boort, 141.
- Menzies, Miss Dorothy May, Dorset-road, Croydon, 91, 232, 245, 357.
- Meyers, Miss M., 28 Nelson-road, East St. Kilda, 505, 520, 676, 705.
- Miller, Mrs. U. J., 243 Westgarth-street, Northcote, N.16, 1101, 1188.
- Mills, Miss H., 48 Alfred-street, Kew, E.4, 1345.
- Milne, Mrs. R. O., Lawrence-street, Myrtleford, 466.
- Mirams, Miss Norma, Prahran Technical School, High-street, Prahran, S.1, 806.
- Missen, Miss Lila, Dreeite P.O., via Colac, 969.
- Mitchell, Mrs. A., 130 Edwards-street, Reservoir, N.19, 1010.
- Mitchell, Miss E., 23 Grace-street, Mont Albert, E.10, 546, 602, 704.
- Mitchell, Mrs. M., Toongabbie, 535.
- Mitchell, Mrs. M. E., 39 Anderson-street, East Malvern, S.E.5, 739.
- Money, Miss A., 195 Grange-road, Carnegie, 238.
- Montgomery, Mrs. Minnie, 70 Rose-street, West Brunswick, N.10, 960.
- Moore, Mrs. E. M., Boughton Grange, Panton Hills, 1026.
- Morris, Mrs. M., Cliff-road, Frankston, 877, 890, 1032.
- Morris, Miss V. L., 3 Ray-street, Auburn, E.2, 651, 731.
- Morton, Mrs. D. D., 26 Roxburgh-street, Ascot Vale, 593.
- Moulang, Mrs. D. M., 3 Beckwith-street, Wagga, N.S.W., 348, 349.
- Muirhead, Miss Kath., Technical School, Castlemaine, 870, 938, 995.
- Murphy, Miss Annie T., 43 Eglinton-street, Moonee Ponds, W.4, 849, 854, 862, 888, 924, 928, 935, 937.
- Murphy, Miss Eileen, 16 Milton-street, Glenhuntly, 65.
- Murray, Mrs. A., Park-street, Seymour, 356.
- Murray, Mrs. L., Flat 7, Triona Court, Hawsleigh-avenue, East St. Kilda, S.2, 480.
- Myers, Mrs. T., 21 Edinburgh-street, Flemington, 20.
- Naismith, Mrs. M., 549 Burwood-road, Auburn, 828.
- Nash, Miss Hylda, 12 Staniland-avenue, Malvern, 797, 966.
- Nelson, Mrs. B. E., 602 Broad-street, Albury, N.S.W., 83, 93, 114, 162, 173, 358.

- Newman, Miss D., Technical School, Caulfield, 853.
- Newton, Mrs. Peter, Boree-street, Barcaldine, Queensland, 53, 69, 71, 73, 246, 247, 294, 295.
- Nicholls, Mrs. Vera, 21a Palmerston-crescent, South Melbourne, S.C.5, 272.
- Nichols, Miss D., Ulverstone, Tasmania, 278.
- Nichols, Miss E., Ulverstone, Tasmania, 703.
- Noake, Mrs. F., 86 Thames-street, Box Hill, 87, 118, 126, 155.
- Nobbs, Mrs. L. E., 176 Hotham-street, Elsternwick, S.4, 207, 571, 623.
- Noble, Miss Sarah, "Fernhill," Glen Innes, N.S.W., 273, 300, 687.
- North, Miss Mabel, Pine Lodge, Birregurra, 194.
- Norton, Miss I., 717 Malvern-road, Toorak, S.E.2, 418, 443, 477, 525, 587, 618, 629, 639, 661, 666, 673, 772, 786.
- Nourish, Mrs. E., 5 Green-street, Northcote, 1023, 1024.
- Nugent, Mrs. I., 259 Stawell-street, Burnley, 1124, 1171, 1195.
- Nugent, Mrs. M. S., Mt. Pleasant, Wahgunyah, 1115, 1121, 1145, 1156, 1163, 1190, 1203, 1222, 1230, 1232, 1262, 1266, 1270, 1297, 1313, 1318, 1327, 1340, 1384, 1390, 1393, 1400, 1404, 1405, 1406, 1407, 1412, 1417, 1422, 1428, 1434, 1438, 1443, 1449, 1462, 1475.
- O'Bryan, Miss L., The Parade, Terang, 47.
- O'Connor, Mrs. C., 36 Service-street, Hampton, 180.
- O'Day, Mrs. E., 153 Nicholson-street, East Coburg, N.13, 339.
- O'Donnell, Miss K., 16 McCarron-parade, Essendon, W.5, 92, 186, 201, 233.
- Olive, Mrs. C., Gibbons-street, Werribee, 1410, 1430, 1435, 1440, 1446, 1452, 1459, 1466.
- Osborne, Miss Marjorie, Prahran Technical School, High-street, Prahran, S.1, 831, 873, 894, 998.
- O'Shannassy, Mrs. A. M., Cherry-street, Werribee, 1139, 1182, 1260, 1280.
- Pallis, Miss Theresa, Prahran Technical School, High-street, Prahran, S.1, 893.
- Palmer, Mrs. E., Myrniong, via Bacchus Marsh, 1289, 1378, 1385, 1391, 1395.
- Palmer, Mrs. L. S., "Dunbar," Myrniong, 117.
- Pangbourne, Mrs. D. M., 496 Bell-street, Pascoe Vale, W.7, 492.
- Park, Miss L., 3 Downes-avenue, Brighton, 752.
- Parker, Miss Beatrice Mary, Kardella, 1256.
- Parker, Mrs. W. S., Yarra Glen, 54, 57, 70, 72, 75, 103, 104, 108, 176, 177, 248, 265, 268, 269, 271, 275, 276, 282, 286, 291, 297.
- Paterson, Miss Alison, 7 Farleigh-grove, Brighton, S.5, 1011.
- Patience, Miss Janet R., 16 Mason-avenue, Elwood, S.3, 338, 1311.
- Patience, Miss Margaret, Lochlan, 16 Mason-avenue, Elwood, S.3, 741, 742, 1382, 1388, 1392, 1398.
- Paton, Miss C., 91 Amess-street, North Carlton, 949.
- Pearse, Mrs. L. S., Lyttleton-street, Castlemaine, 5.
- Perry, Mrs. T. A., 588 Barkly-street, West Footscray, 1261, 1308, 1377.
- Pettitt, Mrs. E. M., 33 Bell-parade, Geelong, 1128, 1183.
- Pink, Mrs. Chester, Pine Vale, Beeac, 382, 393, 397, 401.
- Piper, Miss G., 130 Victoria-street, East Brunswick, N.10, 35.
- Plant, Miss Jean, 100 Harcourt-street, Hawthorn, E.3, 802, 812, 851, 859, 864, 896.
- Popple, Miss Marjorie, 43 Banyan-street, Warrnambool, 837, 843, 895.
- Potts, Miss L., 13 Gwendoline-avenue, Bentleigh, 953.
- Potts, Miss V., 13 Gwendoline-avenue, Bentleigh, 954, 955.
- Poulton, Mrs. S. F., Box 71, Hopetoun, 1179.
- Priest, Mrs. F., 4 Thomas-street, North Hobart, Tasmania, 90, 171.
- Prowse, Mrs. Sylvia, 3 Second-street, Black Rock, S.9, 738.
- Pull, Mrs. T. F., 163 Keele-street, Collingwood, 189.
- Pump, Mrs. F. C., George-street, Doncaster East, 1091, 1254, 1344.
- Quin, Miss Joyce, 104 Tooronga-road, Hawthorn East, E.13, 799, 820, 842, 857, 878, 891, 892.
- Quinn, Mrs. Mabel, Hogelthorn-street, Wonthaggi, 131, 963, 1278.
- Rainey, Miss Marjorie, Rose Hill, Pyalong, 467, 493, 543, 548.
- Raleigh, Mrs. A. J., "Maxwelton," Melton, 1122, 1164, 1191.
- Ratten, Miss J. A., 15 Marama-street, Merlynston, N.14, 18.
- Ray, Miss Ivy P., 8 Scheele-street, Surrey Hills, E.10, 227, 236, 333.
- Ray, Miss Mavis J., 8 Scheele-street, Surrey Hills, E. 10, 450.
- Redman, Mrs. F. W., "Marika," Smeaton, 718, 719.
- Reed, Mrs. A. V., 32 Landcox-street, North Brighton, 32, 289, 378, 951.

- Rees, Miss Daphne, Presbyterian Girls' Home, Regent-street, Elsternwick, S.4, 164.
- Reinfeld, Miss E. B., 28 The Grange, East Malvern, S.E.5, 350.
- Reynolds, Mrs. Emily, 3 Elizabeth-street, Hawthorn, 340, 341.
- Rhodes, Mrs. C., Rhodesia, 34 Grey-street, Wangaratta, 592.
- Rickards, Miss M., 6 Garden-street, Hawthorn, 1317.
- Rickard, Miss Margaret, 6 Garden-street, Hawthorn, 1372.
- Ritchie, Miss Millicent, 53 Park-street, South Yarra, 574.
- Roberts, Miss Alice J., 38 Hodgkinson-street, Clifton Hill, N.8, 148, 346.
- Roberts, Mrs. E., c/o Postmaster, Maffra, 1152, 1158, 1174.
- Roberts, Mrs. M., Rockton, Cororocke P.O., via Colac, 1271, 1284.
- Robertson, Miss F., 7 Harvey Paterson Cottage, Rushall-crescent, North Fitzroy, 134, 251, 261, 496.
- Robertson, Mrs. J. C. G., 53 Denmark-street, Kew, E.4, 930, 931.
- Robinson, Mrs. R., Sunnyside, Newstead, 1239, 1253.
- Rollins, Miss N., Curlewis, via Geelong, 1149, 1167, 1214, 1224, 1252, 1263, 1370.
- Ross, Miss M. E., 13 Sutherland-street, West Brunswick, N.10, 328, 376.
- Ross, Miss Nancy A., Woods Point, 907, 913, 916, 920.
- Ross, Mrs. R. M., 9 Carroll-crescent, Tooronga, S.E.6, 281, 689.
- Rossiter, Mrs. A., 24 Havelock-street, St. Kilda, 364.
- Rouget, Miss Beryl, Wandin North, 143.
- Rowe, Mrs. G. C., Grey's-road, Korumburra, 1104, 1181.
- Rowley, Miss M., Longwarry-road, Drouin, 208, 221.
- Rowney, Mrs., 27 Master-street, Caulfield, 967.
- Roy, Miss E., 11 Ardmillan-road, Moonee Ponds, W.4, 804.
- Roy, Mrs. M., 11 Ardmillan-road, Moonee Ponds, W.4, 970, 981, 982.
- Russell, Mrs. Gladys G., Mitchell-road, Sunbury, 310, 311.
- Rust, Mrs. J., 7 Mair-street, Hampton, S.17, 365, 490.
- Ryan, Mrs. L., Murray-street, Finley, N.S.W., 1185.
- Sallaway, Miss Ethel, Mikado-street, Hamilton, Brisbane, Queensland, 21, 61, 166, 175, 263, 305, 316, 320, 407.
- Samwell, Miss C., Beranto Lodge, Eltham, 1039.
- Sanderson, Miss Jean, 13 Broomfield-road, Auburn, E.3, 460.
- Scales, Mrs. E., 27 Brindisi-street, Mentone, S.11, 217.
- Scatchard, Mrs. E., 50 Lorne-street, Moonee Ponds, 507.
- Scholes, Mrs. D., 15 Queen Victoria-street, Ballarat, 613, 625, 646, 1212, 1249.
- Schultz, Miss B., 12 Bain-avenue, Merlynston, 153, 168.
- Schultz, Mrs. R., Wollert, 1148, 1342, 1358.
- Scott, Miss Gwyn, c/o State School, Dargo, via Stratford, 80.
- Scott, Miss Lorna, c/o State School, Dargo, via Stratford, 709.
- Scully, Mrs. C., 6 Westbury-grove, East St. Kilda, S.2, 33, 99, 125, 181, 190, 203, 215, 228, 237, 255, 335, 337, 362, 370, 375, 379, 433, 438, 561, 591, 726.
- Secombe, Miss L., Railway-avenue, Bridgewater, S.A., 10, 88, 219.
- Shackel, Miss Ruth, Caulfield Technical School, Caulfield, 847, 886, 901.
- Shanks, Miss Betty, 31 George-street, Bathurst, N.S.W., 40, 41.
- Shaw, Mrs. C. V., 2 Bell-street, Ararat, 1180, 1306, 1325, 1338, 1351, 1366, 1431, 1436, 1442, 1448, 1460, 1469.
- Shelton, Mrs. W. J., Tooroonga, Romsey, 206, 390.
- Sherwin, Mrs. E., Gas Works, Maryborough, Queensland, 132, 133, 195, 196, 198, 249, 250, 258, 259, 260.
- Shovelton, Miss B. M., 9 Bowles-avenue, Caulfield, S.E.7, 1047, 1055.
- Simson, Miss A. Margaret I., The Gordon College, Geelong, 801, 979, 990.
- Smethurst, Mrs. J. E., 549 Burwood-road, Hawthorn, 82, 122, 262.
- Smith, Mrs. A. G. E., 142 Pascoe Vale-road, Moonee Ponds, 925.
- Smith, Mrs. D., 97 Church-street, Hawthorn West, 1021, 1022.
- Smith, Mrs. J., 105 Glenlyon-road, East Brunswick, N.10, 46, 49.
- Smith, Miss J. M., "Clyde," Skene-street, New Town, Geelong, 1053.
- Smith, Miss L. B., "Clyde," Skene-street, New Town, Geelong, 1052.
- Smithett, Miss Shirley, Caulfield Technical School, Caulfield, 867.
- Snowden, Mrs. Lon, 4 Archer-avenue, Ascot Vale West, 767.
- Spence, Mrs. Jeanie, 30 Berwick-street, North Brighton, 1138, 1208.
- Spiby, Miss Thelma, 22 Barrow-street, Brunswick East, N.10, 172.
- Stafford, Mrs. W., Tantanoola, S.A., 471, 537, 715.
- Stancombe, Miss N. R., 8 Camden-street, East St. Kilda, 1268, 1307, 1401.
- Stark, Miss L., Casterton, 1071, 1079, 1084, 1147, 1193, 1357.
- Starritt, Miss Mavis, N.W. Mooropna, via Tatura, 1205, 1242.
- Steele, Mrs. G., Sheircliffe, Bowden-street, North Preston, 943, 944, 968, 975, 976.
- Sterry, Mrs. C., 53 Erin-street, Preston, N.18, 15.
- Sterry, Mrs. M. E., 51 Shaftesbury-street, Coburg, N.13, 1095, 1316, 1321.
- Stewart, Mrs. M., "Eggleston," Carrum-street, Oakleigh, S.12, 595, 652.
- Stock, Miss Gladys, 100 Atherton-road, Oakleigh, S.E.12, 497.
- Strack, Mrs. F., 37 Buckley-street, Essendon, 1113, 1129, 1136.
- Stringer, Mrs. A. C., Ensay, 993, 1060.
- Swan, Mrs. H. H., Ovey's Private Bag, Colac, 381, 391.
- Swift, Mrs. F., c/o J. M. Beckett, South Hamilton, 1471.
- Taggart, Mrs. E. R., 63 Bennett-street, North Fitzroy, 560, 627.
- Tait, Mrs. E., 73 Rae-street, North Fitzroy, 253.
- Taylor, Mrs. A. F., 112 Coppin-street, Richmond, E.1, 223.

- Thomas, Mrs. F. J., Lansell-road, Toorak, 744, 745.
 Thomas, Miss Iris, "The Wattles," Beaumaris, 34, 840, 902, 903.
 Thomas, Mrs. Sadie, 450 Chapel-street, South Yarra, 910, 914, 921.
 Thompson, Mrs. M., 15 Hume-street, Armadale, 1014.
 Thompson, Miss P. Goyne, 7 Smith-street, Thornbury, N.17, 813, 814, 904.
 Thompson, Miss Rita M., 7 Swanston-street, Mentone, 702.
 Thorley, Miss E., Condobolin, N.S.W., 157, 352.
 Tolson, Mrs. H. E., Roadside Mail, Kendall, N.S.W., 693.
 Tommasi, Miss Nora, 13 Alexandra-street, South Yarra, S.E.1, 1016.
 Tosh, Mrs. J. H., Woodleigh Vale, 384.
 Trahair, Miss B., Maiden Gully P.O., via Bendigo, 79, 977.
 Traill, Miss Aileen, S.S. 1081, Dargo, via Stratford, 434.
 Tresise, Mrs. D. V., Serpentine, 1479.
 Trotter, Miss P., 14 Cobden-street, Kew, 411.
 Turnbull, Mrs. A., 5 McKillop-street, Geelong, 58, 59.
 Turnbull, Miss Florence Annie, 198 Fremantle-road, South Perth, W.A., 420, 425, 453, 481, 527, 630, 675.
 Turner, Mrs. A. C., 11 Ardmillan-road, Moonee Ponds, 948, 1008, 1009.
 Twyford, Mrs. M. H., Mallambool, Clyde, 1067.
 Tyack, Miss L., Caravale, Numurkah P.O., 137, 419, 459, 753, 771, 793.
 Tye, Miss Doris, 221 Hope-street, West Brunswick, N.12, 321, 515, 559, 566, 576, 584, 664, 671, 945.
 Unthank, Mrs. Valda, 618 Rathdown-street, North Carlton, 1465.
 Uther, Mrs. W. M., Mornington-road, Frankston, 1007, 1065.
 Verdon, Mrs. F. M., 52 Pine-street, Reservoir, N.19, 1046.
 Viggers, Miss Elsie, 18 Cliff-street, West Brunswick, 17.
 Vincent, Miss B., Ardmona, 136.
 Waddell, Mrs. A., Belle Vue-street, Lilydale, 1141, 1217, 1250, 1375.
 Wagg, Mrs. H. W., Spring View, Hepburn Springs, 1123, 1216, 1371, 1478.
 Walters, Miss Catherine, Greenvale, via Broadmeadows, 706.
 Ward, Mrs. E. S., 18 Wright-street, Bentleigh, 1103.
 Warren, Mrs. B., Diggers' Rest, 1109.
 Waugh, Mrs. W., 56 Dunlaven-road, Mitcham, 1103.
 Weaver, Miss May, 21 Uvadale-grove, Kew, 7, 987.
 Webster, Miss S., Caulfield Technical School, Caulfield, 839, 884, 898.
 Wehsach, Mrs. L., 4 Rouen-street, Hampton, 972, 973, 974.
 Weller, Miss Cath., Dyer's Crossing, Wallamba River, N.S.W., 421.
 West, Mrs. M., 17 Empire-street, Footscray, W.11, 1477.
 Whitney, Mrs. L. T., 15 Wright-street, Essendon, W.5, 808.
 Wiffen, Mrs. I., P.O. Box 78, Redcliffs, 1432.
 Willey, Miss Joyce, Presbyterian Girls' Home, Regent-street, Elsternwick, S.4, 385.
 Williams, Miss E., 31 Gladstone-street, Kew, E.4, 758, 773, 787.
 Williams, Miss Gwenda, Prahran Technical School, High-street, Prahran, S.1, 821.
 Williams, Miss I., 394 St. Kilda-road, Melbourne, 410.
 Williams, Miss Jean, Waulsort, 11 Currajong-road, Auburn, 36, 52.
 Williams, Mrs. T. R. G., Ukawa, White Horse-road, Ringwood, 1.
 Williamson, Mrs. Kathleen D., 199 Beach-road, Black Rock, S.9, 783, 784.
 Willliott, Miss Winnie, Woodend North P.O., 121.
 Wills-Cooke, Mrs. R., 48 Alfred-street, Kew, E.4, 3, 796, 932, 941, 942.
 Wilson, Mrs. B., 221 Hope-street, West Brunswick, 769, 950.
 Wilson, Mrs. L. M., Glen Alvie P.O., 1076, 1098, 1118, 1134, 1153, 1159, 1176, 1198, 1258, 1293, 1303, 1323, 1336, 1349, 1364, 1374, 1379, 1386, 1396, 1441, 1447.
 Wilson, Miss Lynnell, Foster, 570.
 Wilson, Mrs. M. A., 53 Charles-street, Ascot Vale, 887, 952.
 Wilson, Mrs. V. M., Ayrhill, Beaconsfield, 342, 568, 596, 599, 600, 660, 698, 737, 748.
 Winch, Miss I., Technical School, Castlemaine, 869.
 Witney, Mrs. Charles, Anderson-street, Warracknabeal, 1476.
 Witton, Miss Alma, 11 Burnell-street, West Brunswick, 31.
 Wolfe, Mrs. R. L., 7 Duke-street, St. Kilda, 371, 464.
 Wood, Mrs. A. V., Riversdale, Yan Yean, 1433, 1437, 1455.
 Woods, Mrs. Gertrude, 30 Alder-street, Caulfield, S.E.8, 777.
 Woodward, Mrs. C., 15 Selbourne-street, Coburg, 541.
 Worsley, Mrs. A. M., 53 Brighton-road, Elwood, S.E., 1040.
 Worsley, Miss B., 53 Brighton-road, Elwood, S.3, 722.
 Worsnop, Mrs. G. S., Womboota, N.S.W., 487, 694.
 Wright, Mrs. W. C. C., Landsborough, North Coast Line, Queensland, 38, 313, 314, 318, 319, 423, 429, 432, 448, 457, 468, 479, 483, 512, 557, 564, 582, 604, 612, 620, 637, 641, 644, 648, 669, 682, 696, 713, 733.
 Yeomans, Mrs. Francis, Cherry Mount, Coleraine, 60, 96, 124, 165, 174, 212.
 Young, Mrs. M. M., Williams-street, Boronia, 491, 494, 510, 513.
 Young, Miss Shirly, 7 Bowen-street, Kew, E.4, 628.
 Young, Mrs. S. L., 8 Regent-street, Brighton East, S.6, 545.
 Zenner, Mrs. E. H., 173 Westgarth-street, Northcote, N.16, 1097, 1247.
 Zittinger, Miss Ethel, 46 Clara-street, South Yarra, 830, 855, 946.

For Mange and Parasitic Skin Diseases in Animals, use Cooper's Kur-Mange.

Obtainable from Chemists, Storekeepers or
New Zealand Loan & Mercantile Agency Co. Ltd., Melbourne.

636

DOGS.

Section 52—Dogs.

CHAMPIONSHIP SHOW.

Held under the Rules and Regulations of the Kennel Control Council, which is conducted under the auspices of this Society, and with which the Society is affiliated. A copy of the Rules and Regulations may be inspected at the office of the Society.

JUDGES:

DIVISION A.

- (Ring No. 2)—CECIL BOWMAN, Esq., of New South Wales.—Silky Terriers.
- (Ring No. 2)—G. McEWIN DUNCAN, Esq.—Pomeranians.
- (Ring No. 1)—E. J. BENNETT, Esq.—All others in Division A.

DIVISION B.

- (Ring No. 2)—CECIL BOWMAN, Esq.—Australian Heelers and Australian Kelpies.
- (Ring No. 1)—EDWARD LAWSON, Esq., of Queensland.—Collies.
- (Ring No. 1)—C. J. MILLER, Esq.—German Shepherd Dogs.
- (Ring No. 2)—E. SERMAN, Esq.—Bulldogs.
- (Ring No. 1)—ERIC DART, Esq.—All others in Division B.

DIVISION C.

- (Ring No. 2)—E. J. BENNETT, Esq.—Cairn, Irish, Sealyham and West Highland White Terriers.
- (Ring No. 2)—CECIL BOWMAN, Esq.—Australian Terriers.
- (Ring No. 1)—EDWARD LAWSON, Esq.—Fox Terriers (Smooth and Wire) and Scottish Terriers.
- (Ring No. 1)—ERIC DART, Esq.—All others in Division C.

DIVISION D.

- (Ring No. 1)—EDWARD LAWSON, Esq.—All Breeds in Division D.

DIVISION E.

- (Ring No. 1)—G. McEWIN DUNCAN, Esq.—Greyhounds and Whippets.

K.C.C. ALL-BREEDS SWEEPSTAKES (FINALS).

(Ring No. 1).

Messrs. E. J. BENNETT, ERIC DART, G. McEWIN DUNCAN, EDWARD LAWSON, and the Judges of any Breeds concerned.

In all cases where an adjudication involves breeds scheduled to be judged by more than one judge, those judges will confer.

STEWARDS:

- | | |
|------------------------|---------------------------|
| E. J. BENNETT, Esq. | ROBERT MYERS, Esq. |
| ERIC DART, Esq. | H. E. RHODES, Esq. |
| G. McEWIN DUNCAN, Esq. | J. S. ROWLES, Esq. |
| C. F. IREDELL, Esq. | C. J. MILLER, Esq. |
| F. A. LONGMORE, Esq. | Dr. WESTMORE F. STEPHENS. |
| N. MITCHELL, Esq. | |

Entry fee: Members of the Royal Agricultural Society of Victoria, 3/-; Non-Members of the Royal Agricultural Society of Victoria, 4/- each entry (unless otherwise stated).

In each class the prizes are First, £1 and Card; second, 7/6 and Card; third, Card (unless otherwise stated). Ribbons will be issued in the judging ring as an indication of the judges' awards—blue for first, red for second, and white for third.

A Kennel Control Council Challenge Certificate, with inscribed Blue Ribbon, is offered in each breed—one for each sex. Challenge Certificates may be awarded to both sexes in classes which are for both dogs and bitches together, also to every breed entered in the "Any Other Recognised Breed" Classes. The Judges may withhold awards if animals are not of sufficient merit.

Cooper's Kur-Mange—A Reliable Remedy for Mange and all Parasitic Skin Diseases.

Obtainable from Chemists, Storekeepers or
New Zealand Loan & Mercantile Agency Co. Ltd., Melbourne.

DOGS.

637

Dogs entered in Division "E" in this Section must be benched by 9.30 a.m. on Thursday, 22nd September. Dogs entered in Division "A" must be benched by 9.30 a.m. on Friday and Saturday, 23rd and 24th September. Dogs entered in Division "B" must be benched by 9.30 a.m. on Monday and Tuesday, 26th and 27th September. Dogs entered in Division "C" must be benched by 9.30 a.m. on Wednesday and Thursday, 28th and 29th September. Dogs entered in Division "D" must be benched by 9.30 a.m. on Friday and Saturday, 30th September and 1st October.

Judging will commence punctually at 10 a.m. on the first day on which each Division is exhibited. In the case of Special Prizes in which dogs from different Divisions are required to meet, the elimination awards will be made immediately judging is completed, and the final award will be made at 10 a.m. on the second day of the latest Division concerned (K.C.C. Sweepstakes excepted).

Dogs will be received and benched, fed and attended to, and returned, free of charge, to exhibitors, subject to the provisions of Regulations 43 and 45.

A limited number of lockers, with keys, will be available for the use of exhibitors. A charge of 2/6 for two days' use will be made. Reservations may be made at time of entry.

SPECIAL REGULATIONS.

1. Prior to entry, all dogs must be registered or transferred or leased to present ownership direct with the Kennel Control Council, 422 Collins Street, Melbourne. The fees per dog are as follow:—

	Financial Members of the K.C.C.	Non- Members of the K.C.C.
(a) From a notified litter	2/-	3/-
(b) Not from a notified litter	2/6	4/-
Transfer of Ownership or Lease (per dog)	2/-	3/-
Annual subscription to the K.C.C.	5/-	

Dogs registered with a body recognised by the K.C.C. must, nevertheless, be registered on the usual form with the K.C.C., but on production of a registration certificate no fees shall be charged.

2. Each dog must be provided with a suitable collar and chain or lead, but exhibits must be benched with a chain of metal. No cages may be used for dogs other than those provided or approved by the Society, and nothing which will affect the view of the public may be added to the cages. Not more than one exhibit may occupy any one bench or cage. A dog may not be so placed on the bench or in a cage as to be away from the view of the public. The position of exhibit numbers on benches or cages must not be altered.

3. A dog may be entered in more than one class if eligible in accordance with the classification.

4. No dog may enter the judging ring wearing a collar on which the name of the dog or of its owner appears.

5. When being judged, dogs must wear exhibit numbers, which will be supplied by the Society.

6. On personal application to the Superintendent, exhibitors will be permitted to loose their dogs for a short time each day—in the morning, prior to the opening, and in the evening, by arrangement with the Superintendent; but they will, on no account, be permitted to remove their dogs from the yards without a written order from the Superintendent and without leaving a deposit. The deposit shall be 10/- per dog, provided that a maximum of £1 shall be sufficient to cover all the exhibits owned by any one person; otherwise no exhibit may be absent from its bench, except for the purpose of being judged. Dogs will not be permitted on the lawns nor near the flower beds. To enable exhibitors to exercise their dogs, the entry tickets will admit exhibitors before 9.30 a.m. on the days the dogs are on exhibition. These tickets will also admit exhibitors, up to one hour before the time the parade is to commence, on the days of parades in the arena. (See note at head of each Section.)

7. Dogs will be subjected to veterinary inspection, and those considered by the Veterinary Surgeon to be unfit for exhibition, either from disease, the effects of disease, vice, or other cause, will not be received, and will be removed if found necessary.

8. Labels will be sent for each dog, when the exhibitor is not a resident of Melbourne or suburbs, on the reverse side of which exhibitors will be required to write their names, addresses and instructions for the return journey. Country and interstate exhibitors must inform the Secretary by post or telegram of the despatch of their exhibits, giving all particulars, in order that arrangements may be made for receiving them. Two or more dogs may be sent in one hamper or box, if it be properly divided and labelled.

NOTE.—The Society's postal and telegraphic address at Show time is: Show Grounds, Ascot Vale, W.2.

9. The Society will be most anxious for the care and safety of the dogs sent for exhibition, or any other property entrusted to it, but it must be distinctly understood by exhibitors and all other persons that the Society will not be responsible for the loss, detention of, or damage to, any dogs or other property, whether arising from accident or other cause whatever, or from any act or omission of itself, its officers, agents, servants, or others.

10. The Society will engage a thoroughly practical man to feed and take charge of the dogs during the day, and at night a watchman will be on duty.

11. In order to prevent the non-exhibition of dogs which have been entered for the Show, thus causing unnecessary preparation, expense and disarrangement of the Show benches, any person making any entry will be subject to a fine of 10/- for each and every entry of dogs not exhibited, unless a certificate, under the hand of the exhibitor or his authorised agent, be lodged with the Secretary of the Society at least three days before the opening of the Exhibition, certifying that such non-exhibition is caused either by (1) the death of the dog or dogs; or (2) contagious or infectious disease (confirmed by the explanatory certificate of a veterinary surgeon); or (3) by the dog or dogs becoming ineligible for the class in which they have been entered, or other reasonable cause. The non-payment of such fines shall debar all persons concerned from exhibiting at future Exhibitions of the Society.

12. Should any dispute arise in this Section for which no specific rule has been laid down, the decision of the Council shall be accepted as final and without appeal.

13. After the Judge's Steward has given word to the Judge to proceed with the judging of a competition, no other exhibit may enter the judging ring until after that competition has been completed. Exhibits which are not brought promptly to the assembly rings when called, and exhibits, the owners or handlers of which omit to obey the orders of the Stewards, may be refused admission to the assembly and judging rings.

14. Immediately after being approved by the Veterinary Surgeon, all exhibits which are to take part in any Class or competition which is specified to be for exhibits of a minimum or a maximum weight shall have their weight certified to on their Ring Number Cards by the Weighing Steward. They shall then be regarded as of the certified weight for the duration of the exhibition.

DEFINITION OF CLASSES.

"Puppy Class."—For dogs of six and not exceeding twelve months of age. (See note below.)

"Novice Class."—For dogs six months of age or over, which have not won a first prize in any class or a Challenge Certificate of any degree at any Show. Wins in Encouragement, Maiden, Brace, Team, Litter and all Puppy Classes do not count, nor do wins in any classes whatsoever at parades or such other exhibitions distinct from shows. (See note below.)

"Limit Class."—For dogs six months of age or over, which have not won a total of four first prizes in any Limit, Australasian-bred and/or Open Classes at any show. No wins whatsoever at parades or such other exhibitions distinct from shows shall count. (See note below.)

"Australasian-bred Class."—For dogs six months of age or over, subject to any height and weight limitations, and not deemed to be imported. (See note below.)

"Open Class."—For all dogs six months of age or over. If confined to a breed or variety, for all dogs of that breed or variety. The word "variety" shall be taken as referring to the pure-bred varieties, for which a separate register is kept by the Kennel Club of England at the date of this Show. (See note below.)

N.B.—Only wins prior to midnight of the day preceding that on which the breed is exhibited shall count. Wins at parades and such other exhibitions as distinct from shows do not count at shows. The age of all dogs is computed from, and inclusive of, the day of their birth to midnight of the first day on which the breed is exhibited.

SPECIAL NOTIFICATION.—No dog will be allowed to be benched or be admitted to the judging ring unless he be examined by the Society's Veterinary Surgeon, and the Ring Number Card stamped "Pass to Ring."

For the purpose of examining the dogs, the Society's Veterinary Surgeon will be in attendance from 8.30 a.m. till 9.30 a.m. on Thursday, 22nd September; Friday, 23rd September; Monday, 26th September; Wednesday, 28th September, and Friday, 30th September, also at 2.30 p.m. on Saturday, 24th September, for the finals of the K.C.C. Sweepstakes.

TROPHIES AND CASH PRIZES.

With the exception of spoons, medals and sashes, none of the following trophies is valued at less than 10/6.

ALL BREEDS.

THE KENNEL CONTROL COUNCIL'S ALL-BREEDS SWEEPSTAKES.—FINALS.

To be judged at 3.30 p.m. on Saturday, 24th September, after which those exhibits which are brought to the Show specially for these Finals may be removed, the winners of the Finals excepted.

*The two following Finals of Classes K1 and K2 are each confined to exhibits which have won a K.C.C. Special Certificate in a qualifying class at a show held on or before 20th August, 1938, under the Rules of the K.C.C., and which are owned by financial members of the K.C.C. The entry fee is 3/-.

The prize money in each of these Finals will be composed of one-third of the entry fees received in the qualifying classes at K.C.C. Shows, the Society's donation of all the entry fees received for the Finals and £20 provided by the K.C.C.

All of the money so received will be divided among the first, second and third exhibits in each Final on the basis of twelve, five and three-twentieths of the sum received in each respective Final.

In addition, the winner of each Final will receive a trophy valued at £5/5/-, presented by the Victorian Coursing Association Ltd. (White City). The two first-prize winners will then compete for a case of cutlery valued at £10/10/-, presented by Spratts Patent Ltd. (London).

N.B.—Awards in K1 and K2 will not affect the entrants' eligibility or ineligibility for any other award at this or any other exhibition, nor will awards in any other competition affect their eligibility or ineligibility for those classes. See also Classes K1 and K2 on pages 640 and 641.

THE KENNEL CONTROL COUNCIL'S ALL-BREEDS SWEEPSTAKES.—FINALS.

Class No. K1 (Final).—PUPPY DOG OR BITCH (All Breeds).—Prizes: First, £11/2/-, a special prize card and a trophy valued at £5/5/- (which has been presented by the **VICTORIAN COURSING ASSOCIATION LTD. (WHITE CITY)**); second, £4/12/6 and a special prize card; third, £2/15/6 and a special prize card. These cash prizes represent £10 donated by the K.C.C., £6/14/- from the sweepstake at Shows held under K.C.C. rules, and £1/16/- donated by the R.A.S. of V. in the form of all the entry fees in this Final. The winner of this Final will compete with the winner of the next Class (K2) for a Case of Cutlery, valued at £10/10/-, presented by **SPRATTS PATENT LTD. (LONDON)**. For the full conditions of the stake see head of Section.

- 1 Mrs. E. Collins, "Goldflare of Sunnyside" (16314) (d) (Pomeranian), w. 23rd February, 1937, bred by exhibitor, s Sun Beau, d Yvonne of Sunnyside. (Also in Classes 2060, 2061 and 2071).
- 2 Mrs. R. Esler, "Earl Titch of Lochee" (18152) (d) (Pomeranian), w. 11th October, 1937, bred by Miss R. Tye, s Monarch of Lilyfield, d Te Kiangra Fairy. (Also in Classes 2060, 2061 and 2067).
- 3 Mrs. G. G. Heslop, "Mickey Mouse of Takapuna" (17640) (d) (Pekingese), w. 10th May, 1937, bred by Mrs. E. O'Leary, s Kirrak Kwan-Tie, d Gai Gai of Moondarra. (Also in Class 2053.)
- 4 Stanley P. Walker, "Ch. Brenlight Radiance" (17645) (b) (Fox Terrier—Smooth), w. 5th August, 1937, bred by S. J. Williams, s Ch. Rovillen Rarity, d Brenlight Judy. (Also in Classes K2—Final, 2160 and 2161.)
- 5 Mrs. M. Beckwith, "Solitaire of Shaldea" (17482) (b) (Fox Terrier—Wire), w. 28th October, 1937, bred by exhibitor, s Letcombe Law-maker (imp.), d Ch. Letcroft Laurel. (Also in Class 2169.)

- 6 G. G. Woodhead, "Grawon Georgeous" (17540) (b) (Fox Terrier—Wire), w. 17th October, 1937, bred by Mr. and Mrs. J. Wright, s Ch. Ryburn Ringleader, d Biddy of Blackwoods. (Also in Classes 2167, 2169, 2170 and 2171.)
- 7 Mr. and Mrs. J. Wright and R. J. Gray, "Grawon Gwynda" (18041) (b) (Fox Terrier—Wire), w. 29th September, 1937, bred by Mr. and Mrs. J. Wright, s Ch. Mintern Merry Monarch, d Maryvale Pandora. (Also in Classes 2167, 2170 and 2171.)
- 8 J. W. Hopkins, "Repton Rajah" (17308) (d) (Cocker Spaniel), w. 3rd October, 1937, bred by Mr. and Mrs. J. R. Stewart, s Ch. Midas of Hollymount (imp.), d Ch. Repton Dinahlo. (Also in Classes 2212a, 2212b, 2213, 2215, 2216 and 2217.)
- 9 H. Jobling and F. Fox, "Regal Son of Garryleigh" (17428) (d) (Cocker Spaniel), w. 14th August, 1937, bred by exhibitors, s Beehive Lucky Star, d Beehive Milady Gay. (Also in Classes 2212a, 2215 and 2216.)
- 10 P. Minchinton, "Harmony of Norglen" (18206) (b) (Cocker Spaniel), w. 1st October, 1937, bred by exhibitor, s Prelude of Elsbert (imp.), d Silver Queen of Wyambi. (Also in Classes 2212a, 2218, 2220, 2221 and 2222.)
- 11 Miss Norma Coles, "Roger of Hollydene" (17800) (d) (Scottish Terrier), w. 29th August, 1937, bred by exhibitor, s Ch. Heather Guardsman (imp.) d Grenden Susan. (Also in Classes 2174, 2175 and 2176.)
- 12 Miss H. M. Lascelles, "Winlaton Black Magic" (17795) (b) (Labrador Retriever), w. 28th August, 1937, bred by exhibitor, s Ch. Liddly Vine (imp.), d Winlaton Blackberry. (Also in Class 2249.)

Class No. K2 (Final).—AUSTRALASIAN-BRED DOG OR BITCH (All Breeds).—Prizes: First, £13/10/7, a special prize card and a trophy valued at £5/5/-, which has been presented by the **VICTORIAN COURSING ASSOCIATION LTD. (WHITE CITY)**; second, £5/12/9 and a special prize card; third, £3/7/8 and a special prize card. These cash prizes represent £10 donated by the K.C.C., £10/6/- from the sweepstake at Shows held under K.C.C. rules, and £2/5/- donated by the R.A.S. of V. in the form of all the entry fees in this Final. The winner of this Final will compete with the winner of the foregoing Class (K1) for a Case of Cutlery, valued at £10/10/-, presented by **SPRATTS PATENT LTD. (LONDON)**. For the full conditions of the stake see head of Section.

- 13 Mrs. J. M. Helpman, "Mintara Eric" (15885) (d) (Pekingese), w. 18th July, 1936, bred by exhibitor, s Ch. Tom Thumb of Hartlebury (imp.), d Mintara Pattee. (Also in Class 2054.)
- 14 Mrs. J. M. Helpman, "Ch. Mintara Manzee" (11149) (d) (Pekingese), w. 20th January, 1934, bred by exhibitor, s Mintara Meteor, d Mintara Moonflower. (Also in Class 2054.)
- 15 Mrs. G. G. Heslop, "Ch. Kirrak Beeswing" (13022) (d) (Pekingese), w. 27th December, 1934, bred by exhibitor, s Buzzing Bee of Eastington (imp.), d Ch. Kirrak Ma Sein. (Also in Classes 2054 and 2055.)
- 16 Coles and Geer, "Ch. Gallant Miss Brighteyes" (12332) (b) (Bulldog), w. 10th October, 1934, bred by V. H. Beament, s Grimmsdyke Lubin (imp.), d September Ripple. (Also in Class 2109.)
- 17 J. D. Redmond, "Ch. Na-Chung Fou-Li" (11332) (d) (Chow Chow), w. 21st March, 1934, bred by E. and E. Mitchell, s Ch. Kazan Ping Tai, d Kyi-Chu. (Also in Class 2115.)
- 18 R. W. McLean, "Kelvin Kiwi" (16688) (d) (Fox Terrier—Smooth), w. 29th September, 1936, bred by D. F. and Mrs. Scott, s Fellom Lad (imp.), d Silver Star. (Also in Classes 2155 and 2156.)
- 4 Stanley P. Walker, "Ch. Brenlight Radiance" (17645) (b) (Fox Terrier—Smooth). (Also in Classes K1—Final, 2160 and 2161.)
- 19 Stanley P. Walker, "Ch. Rovillen Rarity" (14529) (d) (Fox Terrier—Smooth), w. 5th December, 1935, bred by R. W. McLean, s Rovillen Scot, d Ch. Netswell Refrain (imp.). (Also in Classes 2155 and 2156.)
- 20 Mr. and Mrs. J. Wright, "Ch. Mintern Merry Monarch" (15026) (d) (Fox Terrier—Wire), w. 5th September, 1935, bred by E. Camfield, s Ch. Stocksmoor Smartset (imp.), d Mahaki Mary Rose. (Also in Classes 2165 and 2166.)
- 21 A. A. White, "Ch. Strathclyde Kilburnie" (13801) (d) (Scottish Terrier), w. 15th December, 1935, bred by exhibitor, s Ch. Heather Guardsman (imp.), d Ch. Strathclyde Wakeful. (Also in Classes 2175 and 2176.)
- 22 A. A. White, "Strathclyde Lass o' Gowrie" (15799) (b) (Scottish Terrier), w. 15th December, 1936, bred by exhibitor, s Ch. Heather Guardsman (imp.), d Ch. Strathclyde Wasp. (Also in Classes 2180 and 2181.)

- 23 Rockbeare Kennels, "Ch. Rockbeare Ripper" (16234) (d) (Scottish Terrier), w. 19th October, 1936, bred by exhibitor, s Ch. Heather Guardsman (imp.), d Rockbeare Biddy. (Also in Classes 2175 and 2176.)
- 24 Mrs. E. A. MacSymon, "Ch. Danny Boy of Cavan" (14860) (d) (Irish Setter), w. 11th November, 1935, bred by G. Packer, s Brian of Halcana (imp.), d Biddy of Halcana (imp.). (Also in Classes 2226 and 2227.)
- 25 M. Burke, "Ch. Shan of Lockwood" (14920) (b) (English Setter), w. 30th January, 1935, bred by Lockwood Kennels, s Elmo Blue Shot, d Ch. Carol of Wymondham. (Also in Class 2245.)
- 26 Miss Philippa James, "Ch. William of Wymondham" (13794) (d) (English Setter), w. 16th March, 1935, bred by exhibitor, s Ch. Young John of Wymondham, d Weeley Penelope. (Also in Classes 2239 and 2240.)

THE K.C.C. BREED-ENCOURAGEMENT PRIZES.

£23 Cash for K.C.C. Members.

This sum comprises £11/10/- provided by the R.A.S. of V. and £11/10/- donated by the Kennel Control Council.

In each of the three following Groups, separate sums of money additional to the ordinary prize money are offered for financial members of the Kennel Control Council* exhibiting the breed which in its Group shows the greatest increase over its own entries at the last Melbourne Royal Show.

(Example.—If in Group 2, Australian Kelpies increase their entries by 10, and the highest increase of any other breed in that Group is 9, the Australian Kelpie Classes will be allotted the added £10, for, even though there might still be more Sealyham Terrier entries, that breed would not have increased its own entries as much as the Australian Kelpies did theirs. As there are five Australian Kelpie Classes, the extra £10 would raise the prize money which may be won by members of the K.C.C. from £1 for first and 7/6 for second to £2/10/- for first and 17/6 for second in every one of the five Classes.)

The extra money may be won only by exhibits which are awarded first or second prizes in their Classes, and then strictly in accordance with the judge's placings. In the event of a tie between breeds, the money will be divided.

GROUP 1.—£10 offered.

Airedale Terriers	German Shepherd Dogs
Australian Heelers	Irish Setters
Cocker Spaniels	Pointers
Collies	Pomeranians
English Setters	Scottish Terriers
Fox Terriers (Smooth)	Silky Terriers
Fox Terriers (Wire)	

GROUP 2.—£10 offered.

Australian Kelpies	Labrador Retrievers
Australian Terriers	Pekingese
Bulldogs	Pugs
Cairn Terriers	Sealyham Terriers
Dachshunds	St. Bernards
Greyhounds	West Highland White Terriers
Irish Terriers	

GROUP 3.—£3 offered.

All other breeds not mentioned.

In each of the above Groups the **CEYLON KENNEL CLUB** will present one of its SILVER AND ENAMEL SPOONS to the Best Dog or Bitch of the winning breed or breeds. Group Winners, 1938.—Group 1, Cocker Spaniels; Group 2, Greyhounds; Group 3, Whippets.

*The K.C.C.'s member's subscription to 31st December next is 5/-. Enquiries should be addressed to the Secretary, K.C.C., 422 Collins Street, Melbourne.

STERLING SILVER SPOONS, presented by the **KENNEL CONTROL COUNCIL**, will be awarded as under:—

No. 1.—Best Dog in Show.

No. 2.—Best Bitch in Show.

SPOONS, presented by "**THE ARGUS**," will be awarded as under:

No. 3.—Best Dog in Show.

No. 4.—Best Bitch in Show.

THE VICTORIAN POULTRY AND KENNEL CLUB will present two of its **BRONZE MEDALS** as under:—

No. 5.—Best Dog in Show.

No. 6.—Best Bitch in Show.

No. 7.—"**BOB MARTIN**" **PRESENTATION CASKET**, valued at £1/5/-, for Best Dog or Bitch in Show.

AUSTRALIAN BREEDS.

CASH PRIZES, totalling £2/2/-, donated by **THE KENNEL CONTROL COUNCIL**, will be awarded as under:—

No. 8.—10/6 for the Best Australian Terrier Puppy.

No. 9.—10/6 for the Best Silky Terrier Puppy.

No. 10.—10/6 for the Best Australian Heeler Puppy.

No. 11.—10/6 for the Best Australian Kelpie Puppy.

CASH PRIZES, totalling £2/2/-, donated by **F. J. MITCHELL, Esq.** (£1/1/-) and **AUSTRALIAN AND SILKY TERRIER BREEDERS** (£1/1/-), will be awarded as under:—

No. 12.—£1/1/- for the Best Australian Heeler Dog or Bitch.

No. 13.—£1/1/- for the Best Australian Kelpie Dog or Bitch.

No. 14.—**TROPHY**, presented by "**AUSTRALIAN MADE**," for the Best Dog or Bitch of the four Australian breeds (Australian Terriers, Silky Terriers, Australian Heelers and Australian Kelpies).

CASH PRIZES, totalling £4/4/-, donated by **ERIC DART, Esq.**, will be awarded as under:—

No. 15.—£2/2/- for the Best Dog of the four Australian breeds (Australian Terriers, Silky Terriers, Australian Heelers and Australian Kelpies).

No. 16.—£2/2/- for the Best Bitch of the four Australian breeds (Australian Terriers, Silky Terriers, Australian Heelers and Australian Kelpies).

CASH PRIZES, donated by members of the **AUSTRALIAN HEELER AND KELPIE CLUB**, will be awarded as under:—

No. 17.—£1/1/- for the Best Australian Terrier Dog or Bitch.

No. 18.—£1/1/- for the Best Silky Terrier Dog or Bitch.

NON-SPORTING BREEDS.

No. 19.—**HEIDELBERG DISTRICT KENNEL CLUB'S TROPHY**, for Best Non-sporting Dog or Bitch bred by exhibitor, to be competed for at this Show and those of the K.C.C. of V. Combined Clubs and the Heidelberg District Kennel Club. To be won three times by the same exhibitor. The Club will present a Spoon to commemorate each win. Previous Winners:—J. Busst (1), Mrs. A. E. Davies (2), Mrs. E. W. Hart (1), Mrs. J. M. Helpman (1), Mrs. G. G. Heslop (2), Mrs. A. H. Moncrieff (1), Mrs. A. Wilkins (1).

DIVISION "A."

STERLING SILVER SPOONS, presented by THE KENNEL CONTROL COUNCIL, will be awarded as under:—

No. 20.—Best Dog in Division "A."

No. 21.—Best Bitch in Division "A".

No. 22.—SPOON, presented by THE MELBOURNE DOG CLUB, for the Best Puppy Dog or Bitch in Division "A."

AUSTRALIAN TERRIERS.

(See under heading Australian Breeds.)

SILKY TERRIERS.

(See under heading Australian Breeds.)

ENGRAVED TROPHIES, valued at £1/1/- each, presented by D. McELVOGUE, Esq., will be awarded as under:—

No. 23.—Best Silky Terrier Dog entered in the Novice Class.

No. 24.—Best Silky Terrier Dog entered in the Open Class.

DIVISION "B."

STERLING SILVER SPOONS, presented by THE KENNEL CONTROL COUNCIL, will be awarded as under:—

No. 25.—Best Dog in Division "B."

No. 26.—Best Bitch in Division "B."

No. 27.—SPOON, presented by THE MELBOURNE DOG CLUB, for the Best Puppy Dog or Bitch in Division "B."

AUSTRALIAN HEELERS.

(See under heading Australian Breeds.)

AUSTRALIAN KELPIES.

(See under heading Australian Breeds.)

DACHSHUNDS.

No. 28.—ENGRAVED TROPHY, valued at £1/1/-, presented by LADY LUXTON, for Best Dachshund Dog or Bitch entered in the Limit Class.

DALMATIANS.

No. 28A.—ENGRAVED TROPHY, presented by MRS. JAMES MACDOUGALL, for Best Dalmatian Puppy Dog or Bitch.

SAMOYEDS.

ENGRAVED TROPHIES, valued at 10/6 each, presented by MRS. C. DALLIMORE, will be awarded as under:—

No. 28B.—Best Samoyed Dog.

No. 28C.—Best Samoyed Bitch.

GERMAN SHEPHERD DOGS.

STERLING SILVER SPOONS, presented by THE KENNEL CONTROL COUNCIL, will be awarded as under:—

No. 29.—Best German Shepherd Dog (Dog).

No. 30.—Best German Shepherd Dog (Bitch).

No. 31.—Best German Shepherd Dog (Puppy Dog).

No. 32.—Best German Shepherd Dog (Puppy Bitch).

No. 33.—TROPHY, valued at £5/5/-, presented by C. J. MILLER, Esq., for Best German Shepherd Dog (Dog or Bitch). To be won three times at this Show by the same exhibitor.

BEDDOME'S FAMOUS DOG MEDICINES



Alterative Mixture.—Splendid Tonic, prevents Distemper, which is so prevalent. Highly recommended by leading breeders. 2/6, 5/- per bottle.

Puppy Worm Syrup.—The safest medicine for worms in young dogs. 2/- per bottle.

Beddome's Dog Soap.—This excellent Dog Soap is a first-rate cleanser, and contains no free Alkali. Keeps the coat healthy and glossy. 1/- per cake.

Booklet — "Hints to Dog Owners"

PRICE 8d — Posted

Price List of Dog Medicines on Application.

Full Stocks of all our Dog Medicines are obtainable in New South Wales, South Australia, Western Australia, Tasmania. If unobtainable from your chemist, send direct to

R. W. BEDDOME & CO.

Chemists (Dog Medicines a Specialty).

215-217 SWANSTON STREET, MELBOURNE

SYDNEY AGENTS.—Walther & Stevenson, George Street, Sydney; A. Newman, Chemist, Randwick; Anthony Hordern's; Eustace and McCulloch Ltd., Albury; H. Williams & Son, Wagga; T. S. Leahy, Orange.

SOUTH AUSTRALIA.—All leading Chemists in Adelaide and Suburbs; also Chas. Moore & Co., Birks Chemists Ltd.

TASMANIA.—A. P. Miller & Son, Chemists, Hobart, and following Launceston Chemists: W. McCausland, Hatton & Laws, U.F.S. Dispensary.

TROPHIES, valued at £1/1/- each, presented by **THE GERMAN SHEPHERD DOG CLUB OF VICTORIA**, will be awarded as under:—

No. 34.—Best German Shepherd Dog (Dog).

No. 35.—Best German Shepherd Dog (Bitch).

No. 36.—Best German Shepherd Dog (Dog or Bitch).

SPOONS, presented by "**THE ARGUS**," will be awarded as under:

No. 37.—Best German Shepherd Dog (Dog).

No. 38.—Best German Shepherd Dog (Bitch).

The German Shepherd Dog Section of the Show constitutes the Annual Championship Show of the German Shepherd Dog Club of Victoria. For further particulars of the Club apply to the Kennel Control Council. Competition for the following three groups of trophies is confined to financial members of that Club:—

GROUP 1.

Nos. 39 to 48.—A SPOON, presented by **THE CLUB**, will be awarded to the first-prize winner in every ordinary Class.

GROUP 2.

(To be won a total of three times at this Show and/or at the Club's Annual Parade.)

No. 49.—TROPHY, valued at £2/2/-, presented by **MR. AND MRS. N. MITCHELL**, for Best German Shepherd Dog (Dog or Bitch) entered in a Puppy Class. Previous Winners:—C. Cousins, W. C. Faull (2), H. Keenan, Mr. and Mrs. N. Mitchell, Mrs. B. E. Ryan, A. Wescombe.

No. 50.—TROPHY, valued at £3/3/-, presented by **ALAN SCOTT, Esq.**, for Best German Shepherd Dog (Dog) entered in the Novice Class. Previous Winners:—R. Bailey, G. A. Bone, Miss M. Cunningham (2), Mrs. H. Downing, C. J. Miller, Mr. and Mrs. N. Mitchell, R. R. Mitchell, G. H. Murfin, Miss R. Penny, Mrs. E. Purnell (2), Rockbeare Kennels, Mr. and Mrs. S. E. Simpson, E. Strapp, Mr. and Mrs. G. P. Thornley.

No. 51.—TROPHY, valued at £2/2/-, presented by **THE GERMAN SHEPHERD DOG CLUB OF VICTORIA**, for the Best German Shepherd Dog (Bitch) entered in the Novice Class.

No. 52.—TROPHY, valued at £3/3/-, presented by **J. STOFFERS, Esq.**, for Best German Shepherd Dog (Dog or Bitch) entered in a Limit Class. Previous Winners:—Miss M. Cunningham, Mrs. W. W. Doyle, W. Duff, E. R. and E. F. Gillman, Mr. and Mrs. A. W. Johns, C. J. Miller, Mrs. E. Morris, Miss R. Penny, Rockbeare Kennels (2), W. Sangster.

No. 53.—TROPHY, valued at £1/10/-, presented by **M. J. BUSST, Esq.**, for Best German Shepherd Dog of opposite sex to the winner of the previous trophy. Confined to dogs and bitches entered in the Limit Class. Previous Winners:—E. R. and E. F. Gillman, L. Kyffin, Mr. and Mrs. G. P. Thornley.

No. 53A.—THE "W. C. FAULL" MEMORIAL TROPHY, engraved and valued at £7/7/-, presented by **MRS. M. B. FAULL** for Best German Shepherd Dog (Dog) bred by exhibitor.

GROUP 3.

(To be won a total of three times at this Show.)

No. 54.—TROPHY, valued at £3/3/-, presented by **MRS. W. C. FAULL**, for Best German Shepherd Dog (Dog or Bitch) entered in an Australasian-bred Class. Previous Winner:—Rockbeare Kennels.

No. 55.—TROPHY, valued at £5/5/-, presented by **MRS. C. J. MILLER**, for Best German Shepherd Dog (Dog). Previous Winners:—Miss M. Cunningham, W. Duff, Mr. and Mrs. N. Mitchell, K. and T. McDonald, Miss N. Sutherland.

No. 56.—TROPHY, valued at £2/2/-, presented by **MESSRS. N. AND R. R. MITCHELL**, for Best German Shepherd Dog (Bitch). Previous Winner:—Rockbeare Kennels (2).

No. 57.—THE E. F. GRAHAM MEMORIAL CUP, valued at £3/3/-, presented by **MRS. N. MITCHELL**, for Best German Shepherd Dog (Dog or Bitch) bred by exhibitor. The donor will present a medal to commemorate each win. Previous Winners:—C. Cooper, Mr. and Mrs. N. Mitchell (2), R. R. Mitchell, Mrs. M. Soppett (2).

No. 58.—TROPHY, valued at £2/2/-, presented by **COUNCILLOR ELIZABETH BLEAZBY** for Best German Shepherd Dog (Dog or Bitch) under 18 months of age. Previous Winners.—F. Chatto, W. C. Faull, Miss R. Penny, R. R. Mitchell, Mrs. I. E. Sherlock.

DIVISION "C."

STERLING SILVER SPOONS, presented by **THE KENNEL CONTROL COUNCIL**, will be awarded as under:—

No. 59.—Best Dog in Division "C."

No. 60.—Best Bitch in Division "C."

No. 61.—SPOON, presented by **THE MELBOURNE DOG CLUB**, for the Best Puppy Dog or Bitch in Division "C."

McEWAN'S

PRESENT A VARIED SELECTION OF

DOG COLLARS and REQUISITES

FOR EVERY CLASS AND TYPE OF DOG

Also an Extensive Range of Suitable

Cups and Trophies

In Many Classes and Styles

JAMES McEWAN & CO. PTY. LTD.

119-125 Elizabeth Street - - Melbourne, C.1

'Phone: Central 15 (or 6467, 11 lines).

AIREDALE TERRIERS.

(See also Classes 2135 and 2136.)

No. 62.—THE F. M. MITCHELL MEMORIAL CUP, donated through the Airedale Terrier Club, will be competed for at all full Championship Shows conducted under the rules of the Kennel Control Council. For the most successful exhibitor in Puppy and Special Puppy Classes for Airedale Terriers. Points:—First Prize, 3; Second Prize, 2; Third Prize, 1.

No. 63.—THE EILEEN O'CONNOR SHIELD, valued at £15/15/-, presented to the Airedale Terrier Club for the most successful breeder-exhibitor of Australasian-bred Airedale Terriers. To be won seven times. The Airedale Terrier bred in Australasia by exhibitor which gains the highest number of points in a year at full Championship Shows, held under the rules of the K.C.C. within a 12-mile radius of the G.P.O., Melbourne, shall be regarded as having gained one win. The Shield shall be finally awarded to the exhibitor whose dogs have won the Annual Prize on seven occasions. Points will be allotted on the following scale:—Best Airedale Terrier, 2; Challenge Certificate, 4; First Prize, 3; Second Prize, 2; Third Prize, 1. A record will be kept by the Airedale Terrier Club. Previous Winners:—S. Gotto, F. D. Lamble, Rhodesia Kennels (3), J. T. Sloan, Mr. and Mrs. T. L. Williams.

No. 64.—THE RENOWN MARQUIS MEMORIAL CUP, presented by MR. AND MRS. A. N. WHITING, for the most successful exhibitor of Airedale Terriers at full Championship Shows held under the rules and regulations of the Kennel Control Council. Points will be allotted on the following scale:—First Prize, 3; Second Prize, 2; Third Prize, 1.

INSCRIBED SASHES, presented by NEVIL WHITING, Esq., will be awarded as under:—

No. 64A.—Challenge Winning Airedale Terrier Dog.

No. 64B.—Challenge Winning Airedale Terrier Bitch.

CAIRN TERRIERS.

No. 65.—THE RAHWEEN CUP, valued at £8/15/-, presented by MISS E. GRICE, for the Best Cairn Terrier Dog or Bitch. To be won twice by the same exhibitor. Previous Winner:—Miss M. Skene.

DIVISION "D."

STERLING SILVER SPOONS, presented by THE KENNEL CONTROL COUNCIL, will be awarded as under:—

No. 66.—Best Dog in Division "D."

No. 67.—Best Bitch in Division "D."

No. 68.—SPOON, presented by THE MELBOURNE DOG CLUB, for the Best Puppy Dog or Bitch in Division "D."

FOURTEEN INSCRIBED SASHES, presented by THE SPORTING DOG CLUB OF VICTORIA, will be awarded to the following Challenge Winners:—

No. 69.—Cocker Spaniel Dog.

No. 70.—Cocker Spaniel Bitch.

No. 71.—English Set ter Dog.

No. 72.—English Setter Bitch.

- No. 73.—English Springer Spaniel Dog.
- No. 74.—English Springer Spaniel Bitch.
- No. 75.—Gordon Setter Dog.
- No. 76.—Gordon Setter Bitch.
- No. 77.—Irish Setter Dog.
- No. 78.—Irish Setter Bitch.
- No. 79.—Pointer Dog.
- No. 80.—Pointer Bitch.
- No. 81.—Retriever Dog.
- No. 82.—Retriever Bitch.

No. 83.—ENGRAVED CUP, valued at £2/2/-, and Honorary Membership of the Club, presented by **THE VICTORIAN GUN DOG CLUB**, for the better of the two winners in Classes 2252 and 2253.

No. 84.—ENGRAVED TROPHY, valued at £1/1/-, presented by **MISS H. M. LASCELLES**, for the winner of Class 2252.

COCKER SPANIELS.

(See Classes 2212A and 2212B.)

DIVISION "E."

STERLING SILVER SPOONS, presented by **THE KENNEL CONTROL COUNCIL**, will be awarded as under:—

- No. 85.—Best Dog in Division "E."
- No. 86.—Best Bitch in Division "E."

No. 87.—SPOON, presented by **THE MELBOURNE DOG CLUB**, for the Best Puppy Dog or Bitch in Division "E."

GREYHOUNDS.

(See also Class 2254a.)

£10/10/- **WHITE CITY SPECIAL (OPEN TO ALL).**

No. 88.—£10/10/- CASH, presented by **THE PROPRIETORS OF WHITE CITY SPEED COURSING TRACK**. £8/8/- will be awarded to the Best Greyhound Dog or Bitch in Show, and £2/2/- for the runner-up.

No. 89.—TROPHY, valued at £1/1/-, presented by **COOPER'S DOG SALON, 6 UNION LANE, MELBOURNE**, for Best Greyhound Dog.

INSCRIBED SASHES, presented by **NEVIL WHITING, Esq.**, will be awarded as under:—

- No. 90.—Challenge Winning Greyhound Dog.
- No. 91.—Challenge Winning Greyhound Bitch.

No. 92.—TROPHY, valued at £1/1/-, presented by **NEVIL WHITING, Esq.**, for the winner of the Greyhound Puppy Dog Class.

No. 93.—TROPHY, valued at 10/6, presented by **THE POPULAR DOG BUREAU, 327 LONSDALE STREET, MELBOURNE**, for the winner of the Greyhound Sapling Dog Class.

WHIPPETS.

INSCRIBED SASHES, presented by **NEVIL WHITING, Esq.**, will be awarded as under:—

- No. 94.—Challenge Winning Whippet Dog.
- No. 95.—Challenge Winning Whippet Bitch.

No. 96.—TROPHY, valued at £3/3/-, presented by **THE VICTORIAN WHIPPET RACING CLUB**, for the Best Whippet Dog or Bitch.

No. 97.—CUP, valued at £1/1/-, presented by **H. STRONG, Esq.**, for Best Whippet Dog or Bitch.

DIVISION "A."

To be exhibited on Friday and Saturday, 23rd and 24th September, from 9.30 a.m. to 9.30 p.m.

Entry fee: Members of the R.A.S. of V., 3/-; Non-Members of the R.A.S. of V., 4/- per entry.

A Parade of Dogs entered in this Division will take place on Saturday, 24th September, at 2 p.m. A warning bell will be rung in the Dog Pavilion 30 minutes before the Parade is timed to commence. Exhibitors must make arrangements to parade their dogs, and it is under that condition that entries for the Show are accepted. (Up to one hour before the Parade is timed to commence entry tickets will admit exhibitors to enable them to parade their exhibits.)

In Division "A," exhibits, to be eligible, must have been whelped as follows:—

Puppies (Division "A").—On or between 24th September, 1937, and 24th March, 1938.

Others (Division "A").—On or before 24th March, 1938.

NOTE.—In the particulars which follow, the letter w. denotes whelped, s sire and d dam, and in those classes which are for both dogs and bitches the sign (d) denotes dog and (b) bitch.

SILKY TERRIERS.

CLASS.

2039. SILKY TERRIER PUPPY DOG.

- 27 Mrs. F. Beyer, "Dinky Di of Stanmore" (17664), w. 7th December, 1937, bred by exhibitor, s Monte, d Princess Noreen of Stanmore. (Also in Class 2040.)
- 28 Mrs. H. Barry, "Sunny Boy of Deandale" (17947), w. 3rd February, 1938, bred by exhibitor, s Ch. Teddy of Deandale, d Ch. Nancy.
- 29 Mrs. J. Spence, "Wandana Sir Dandy" (18435), w. 6th March, 1938, bred by exhibitor, s Bonnie Rex, d Opera Silver Queen.
- 30 G. A. Broadway, "Royal Snap of Rosewyn" (18441), w. 8th February, 1938, bred by exhibitor, s Ch. Sparkling Tiny Titch, d Ch. Sparkling Winnie.
- 31 F. Moore, "Knibo Cheeky Boy" (18283), w. 8th March, 1938, bred by exhibitor, s Ch. Teddy of Deandale, d Knibo Tiddler.
- 32 J. D. Redmond, "Master Wags" (18327), w. 1st October, 1937, bred by E. Magee, s Sparkling Lucky Snap, d Sparkling Wee Kerin. (Also in Class 2040.)

CLASS.

2040. SILKY TERRIER DOG (Novice).

- 33 Mrs. H. Barry, "Nipper of Deandale" (18407), w. 3rd February, 1938, bred by exhibitor, s Ch. Teddy of Deandale, d Ch. Nancy.
- 34 Mrs. A. Norwood, "Opera Golden Promise" (17205), w. 11th February, 1937, bred by Mrs. W. Heathershaw, s Ch. Opera Tony, d Ch. Opera Melba.
- 35 Mrs. C. Worsfold, "Millicent King Victor" (18287), w. 1st January, 1937, bred by Mrs. M. A. Duncan, s Millicent Digger Boy, d Madam Sadie.
- 36 Mrs. A. Preece, "Wee Sandy Mack" (15703), w. 4th April, 1936, bred by Mrs. Patterson, s Glen Ayre Chief, d Jean. (Also in Class 2041.)
- 37 W. H. Henshall, "Gold Digger" (16865), w. 15th June, 1935, bred by L. F. Clancy, s Goldminer, d Betty Gold.
- 27 Mrs. F. Beyer, "Dinky Di of Stanmore" (17664). (Also in Class 2039.)
- 32 J. D. Redmond, "Master Wags" (18327). (Also in Class 2039.)

CLASS.

2041. SILKY TERRIER DOG (Limit).

- 38 Mrs. H. Barry, "Sunclad Royal" (17155), w. 24th February, 1937, bred by F. A. Pavey, s Skipper Gordon, d Jane of Deandale.
- 39 Mrs. J. Spence, "Bonnie Rex" (17127), w. 1st September, 1935, bred by Mrs. Massey, s Bonzo, d Chrissie.
- 40 Miss J. J. Clarey, "Clar Reynold" (16915), w. 23rd August, 1936, bred by exhibitor, s Ch. Sparkling Lucky Snap, d Clar Yeralc. (Also in Class 2042.)

- 41 R. E. Palmer, "Sparkling Heroic Prince" (16178), w. 15th January, 1936, bred by Mrs. A. Norwood, s Ch. Sparkling Tiny Titch, d Ch. Sparkling Winnie. (Also in Class 2042.)
- 42 Mrs. O. S. Paton, "Stirling Drummer Boy" (15190), w. 15th March, 1936, bred by exhibitor, s Wee Titch Junior, d Rondo. (Also in Class 2042.)
- 36 Mrs. A. Preece, "Wee Sandy Mack" (15703). (Also in Class 2040.)

CLASS.

2042. SILKY TERRIER DOG (Open).

- 43 Mrs. H. Barry, "Ch. Teddy of Deandale" (13249), w. 5th January, 1935, bred by exhibitor, s Teddy Armley, s Nancy of Deandale.
- 44 Mrs. A. Norwood, "Sparkling Green Star" (12938), w. 25th November, 1934, bred by exhibitor, s Ch. Sparkling Tiny Titch, d Sparkling Bright-eyes.
- 45 Miss E. Leckie, "Ballantrae Boomee Boy" (16981), w. 9th October, 1934, bred by exhibitor, s Major Edlington, d Wee Ballantrae Ruffles.
- 40 Miss J. J. Clarey, "Clar Reynold" (16915). (Also in Class 2041.)
- 41 R. E. Palmer, "Sparkling Heroic Prince" (16178). (Also in Class 2041.)
- 42 Mrs. O. S. Paton, "Stirling Drummer Boy" (15190). (Also in Class 2041.)

CLASS.

2043. SILKY TERRIER PUPPY BITCH.

- 46 W. H. Henshall, "Kennicott Sadie" (18483), w. 15th February, 1938, bred by exhibitor, s Gold Digger, d Millicent Flossie.
- 47 Miss J. J. Clarey, "Clar Tasma" (18473), w. 21st February, 1938, bred by exhibitor, s Clar Reynold, d Clar Yeralc.
- 48 Mrs. E. Miller, "Trixie Marie of Nevassa" (17687), w. 22nd December, 1937, bred by exhibitor, s Wee Titch Junior, d Rose Marie of Deandale.
- 49 Mrs. E. Rasmusson, "Sister Olive of Lithgow" (18434), w. 27th February, 1938, bred by exhibitor, s Glen Ayre Prince Trinian, d Clara of Lithgow.
- 50 Mrs. H. Barry, "Firefly of Deandale" (17946), w. 3rd February, 1938, bred by exhibitor, s Ch. Teddy of Deandale, d Ch. Nancy.
- 51 Mrs. H. Barry, "Deanna of Deandale" (18027), w. 15th January, 1938, bred by exhibitor, s Ch. Teddy of Deandale, d Ch. Wendy of Deandale.
- 52 Mrs. H. Barry, "Colmyr Connie" (18406), w. 12th February, 1938, bred by C. McColl, s Ch. Teddy of Deandale, d Nulline of Deandale.

CLASS.

2044. SILKY TERRIER BITCH (Novice).

- 53 Mrs. E. Rasmusson, "Peggy O'Neill of Lithgow" (18328), w. 5th July, 1937, bred by exhibitor, s Ch. Teddy of Deandale, d Stirling Jolly. (Also in Class 2045.)

CLASS.

2045. SILKY TERRIER BITCH (Limit).

- 54 W. H. Henshall, "Millicent Flossie" (16864), w. 12th February, 1936, bred by Mrs. M. A. Duncan, s Millicent Digger Boy, d Madam Sadie. (Also in Class 2046.)
- 55 Mrs. E. Miller, "Rose Marie of Deandale" (16080), w. 24th July, 1936, bred by Mrs. H. Barry, s Ch. Teddy of Deandale, d Jenny.
- 56 F. Moore, "Knibo Tiddler" (16441), w. 6th October, 1936, bred by exhibitor, s Golden Treasure, d Knibo Cheeky Girl.
- 57 G. A. Broadway, "Clar Royal Wisdom" (17704), w. 25th August, 1936, bred by Miss J. J. Clarey, s Sparkling Lucky Snap, d Clar Yeralc.
- 53 Mrs. E. Rasmusson, "Peggy O'Neill of Lithgow" (18328). (Also in Class 2044.)

CLASS.

2046. SILKY TERRIER BITCH (Open).

- 58 Mrs. H. Barry, "Wendy of Deandale" (16905), w. 6th November, 1936, bred by exhibitor, s Ch. Teddy of Deandale, d Ch. Nancy.
- 59 F. Moore, "Knibo Cheeky Girl" (12055), w. 10th October, 1934, bred by exhibitor, s Ch. Sparkling Wee Snap, d Princess Monk.
- 60 Mrs. F. E. Whatmore, "Ch. Glen Ayre Judy" (14412), w. 1st December, 1935, bred by Mrs. W. T. Scott, s Glen Ayre Chief, d Vanity Lady.
- 54 W. H. Henshall, "Millicent Flossie" (16864). (Also in Class 2045.)

YORKSHIRE TERRIERS.

CLASS.

2047. YORKSHIRE TERRIER DOG OR BITCH (Open).

- 61 J. Paulin, "Ch. Toffy Jinks of Ferngrove" (15908) (d), w. 29th May, 1936, bred by exhibitor, s Ch. Glen Ayre Smart Jinks, d Miss Winsome Maru of Ferngrove.
- 62 L. Hayward, "Golden Prince" (16866) (d), w. 8th June, 1935, bred by H. J. Hunt, s Gambler's Gold, d Surrey Rose.
- 63 Miss D. Palmer, "Royal Flash" (16830) (d), w. 20th December, 1935, bred by T. Brown, s Balgonie Boy, d Princess Nell.
- 64 Miss D. Palmer, "Miss Modern of Rosevears" (16676) (b), w. 30th October, 1936, bred by exhibitor, s Wee Teddy of Parkdale, d Silver Queen of Rosevears.
- 65 B. Redmond, "Sunclad Coronation Lady" (18150) (b), w. 14th May, 1937, bred by F. A. Pavey, s Royal Gordon, d Royal Susie.
- 66 H. Strong, "Auster Marvel" (18378) (d), w. 9th January, 1938, bred by Auster Kennels, s Wee Nip of Parkdale, d Nell.

KING CHARLES SPANIELS.

CLASS.

2048. KING CHARLES SPANIEL DOG OR BITCH (Open).

No entry.

PUGS.

CLASS.

2049. PUG DOG, any color (Open).

- 67 Miss F. Hoddle-Wrigley, "Prince Nobbs" (15910), w. 29th December, 1935, bred by Mrs. Speakman, s Ch. Winton Solomon Dark Dinkum, d Eastern Princess.
- 68 Mrs. I. M. Ward, "Kasha of Bisto" (16568), w. 12th September, 1936, bred by Mrs. L. Smith, s Ch. Winton Solomo Dark Dinkum, d Ch. Princess Bonnie.
- 69 Mrs. L. Smith, "Prince Saikoh of Bisto" (15922), w. 12th September, 1936, bred by exhibitor, s Ch. Winton Solomo Dark Dinkum, d Ch. Princess Bonnie.
- 70 Mrs. L. Smith, "Ortona Young Crusader" (16660), w. 25th November, 1937, bred by A. Coulter, s Ortona Young Australia, d Sensational Susie.
- 71 Mrs. A. Catterall, "Ch. Winton Tom Thumb" (16520), w. 16th August, 1936, bred by exhibitor, s Ch. Winton Solomo Dark Dinkum, d Winton Lu Llu.
- 72 Mrs. A. Catterall, "Winton Soleman Monarch" (17222), w. 27th March, 1937, bred by exhibitor, s Sweet Solemn Man of Swainston (imp.), d Winton Lu Llu.
- 73 Mrs. A. Catterall, "Winton Prince Ebony" (14653), w. 1st March, 1936, bred by exhibitor, s The Arab of Creswick, d. Winton Sanari.

CLASS.

2050. PUG BITCH, any color (Open).

- 74 Mrs. L. Smith, "Ch. Princess Bonnie" (14041), w. 22nd April, 1933, bred by Mrs. F. Rounds, s Bippo, d Bonnie Princess.
- 75 Mrs. A. Catterall, "Winton Lu Llu" (12548), w. 5th May, 1933, bred by exhibitor, s Ch. Winton Solomo Dark Dinkum, d Ch. Queen of Ortona.
- 76 Mrs. A. Catterall, "Winton Gipsy Lou" (18319), w. 10th February, 1938, bred by exhibitor, s Ch. Winton Solomo Dark Dinkum, d Winton Sanari.
- 77 Mrs. W. R. Kirby, "Winton Sweet Jenny Wren" (18333), w. 6th December, 1937, bred by Mrs. A. Catterall, s Sweet Solemn Man of Swainston (imp.), d Winton Marina.

PEKINGESE.

CLASS.

2051. PEKINGESE PUPPY DOG OR BITCH.

- 78 Mrs. E. Murnane, "Santa-Fe Chee Kee" (17913) (b), w. 21st November, 1937, bred by Mrs. B. Goodliffe, s Ching-a-ling Chico, d Nancy Belle. (Also in Class 2057.)
- 79 Mrs. I. Eagleson, "Minda Mandarin" (18178) (d), w. 13th January, 1938, bred by exhibitor, s Ch. Rufu Tu of Ashcroft (imp.), d Ch. Minda Mimosa. (Also in Class 2053.)
- 80 T. Bundara, "Lotus of Heather Hill" (18175) (b), w. 20th October, 1937, bred by Mrs. R. Fairchild Jones, s Mintara Hop-Oh, d Hu Shi Ze Ze. (Also in Classes 2058 and 2059.)

- 81 Mrs. Robert Young, "Toko of Si-Kiang" (18322) (d), w. 1st February, 1938, bred by exhibitor, s Kirrak Kwan-Tie, d Minda Miss Tu-Rufu. (Also in Class 2052.)
- 82 Mrs. G. G. Heslop, "Kirrak Sue" (18420) (b), w. 25th November, 1937, bred by exhibitor, s Ch. Tom Thumb of Hartlebury (imp.), d Ch. Kirrak Ma Sein. (Also in Class 2056.)
- 83 Mrs. A. H. Moncrieff, "Caledonian Winsome Fei" (18577) (b), w. 28th November, 1937, bred by exhibitor, s Louey Ton-Kin, d Caledonian Beau-Tee. (Also in Classes 2056 and 2057.)

CLASS.

2052. PEKINGESE DOG (Novice).

- 84 Miss A. Wannenmacher, "Chong Wong" (18443), w. 12th January, 1936, bred by Mrs. M. Field, s Louey Ton-Kin, d Yen Sue Chong. (Also in Class 2053.)
- 81 Mrs. Robert Young, "Toko of Si-Kiang" (18322). (Also in Class 2051.)

CLASS.

2053. PEKINGESE DOG (Limit).

- 85 Mrs. Robert Young, "Jon-Ko of Si-Kiang" (16998), w. 22nd May, 1935, bred by exhibitor, s Jon-Kee of Sing Sing, d Balmayne Gna Gee.
- 86 Mrs. R. Taylor, "Boomah Wee Sing" (16652), w. 10th July, 1936, bred by exhibitor, s Kirrak Kwan-Tie, d Kirrak Garbo.
- 79 Mrs. I. Eagleson, "Minda Mandarin" (18178). (Also in Class 2051.)
- 84 Miss A. Wannenmacher, "Chong Wong" (18443). (Also in Class 2052.)
- 3 Mrs. G. G. Heslop, "Mickey Mouse of Takapuna" (17640). (Also in Class K1—Final.)

CLASS.

2054. PEKINGESE DOG (Australasian bred).

- 87 Mrs. R. Taylor, "Boomah Yum Yum" (16625), w. 10th July, 1936, bred by exhibitor, s Kirrak Kwan-Tie, d Kirrak Garbo. (Also in Class 2055.)
- 13 Mrs. J. M. Helpman, "Mintara Eric" (15885). (Also in Class K2—Final.)
- 14 Mrs. J. M. Helpman, "Ch. Mintara Manzee" (11149). (Also in Class K2—Final.)
- 15 Mrs. G. G. Heslop, "Ch. Kirrak Beeswing" (13022). (Also in Classes K2—Final and 2055.)

CLASS.

2055. PEKINGESE DOG (Open).

- 88 Mrs. J. M. Helpman, "Ch. Tom Thumb of Hartlebury" (imp.) (13227), w. 3rd August, 1933, bred by Lady Holder, s Ch. Tom Tit of Sherhill, d Portelet Tip Toes.
- 89 Mrs. J. M. Helpman, "Little Gem of Brailles" (imp.) (18055), w. 18th November, 1935, bred by T. C. Pickering, s Bino of Brailles, d Dainty Love of Brailles.
- 87 Mrs. R. Taylor, "Boomah Yum Yum" (16625). (Also in Class 2054.)
- 15 Mrs. G. G. Heslop, "Ch. Kirrak Beeswing" (13022). (Also in Classes K2—Final and 2054.)

CLASS.

2056. PEKINGESE BITCH (Novice).

- 90 Miss A. Wannenmacher, "Tiny Toy" (18442), w. 12th January, 1936, bred by Mrs. M. Field, s Louey Ton-Kin, d Yen Sue Chong. (Also in Class 2057.)
- 91 Mrs. E. O'Leary, "Anna May Wong of Takapuna" (17445), w. 10th May, 1937, bred by exhibitor, s Kirrak Kwan-Tie, d Gai Gai of Moondarra.
- 92 Mrs. G. G. Heslop, "Kirrak Alba Wang" (18556), w. 29th January, 1937, bred by exhibitor, s Kirrak Kwan-Tie, d Toydom Man-Rena (imp.). (Also in Class 2057.)
- 82 Mrs. G. G. Heslop, "Kirrak Sue" (18420). (Also in Class 2051.)
- 83 Mrs. A. H. Moncrieff, "Caledonian Winsome Fei" (18577). (Also in Classes 2051 and 2057.)

2057. PEKINGESE BITCH (Limit).

- 93 Mrs. I. Eagleson, "Sturt Pitee Sing" (13236), w. 6th October, 1934, bred by W. Nippard, s Beaulah's Son of Weardale, d Sturt Ah Sue.
- 94 Mrs. W. Nippard, "Sturt Ah Sue" (13238), w. 24th September, 1933, bred by W. Nippard, s Ch. Ah Ket, d Sturt Kiwi.
- 78 Mrs. E. Murnane, "Sante-Fe Chee Kee" (17913). (Also in Class 2051.)
- 90 Miss A. Wannenmacher, "Tiny Toy" (18442). (Also in Class 2056.)
- 92 Mrs. G. G. Heslop, "Kirrak Alba Wang" (18556). (Also in Class 2056.)
- 83 Mrs. A. H. Moncrieff, "Caledonian Winsome Fei" (18577). (Also in Classes 2051 and 2056.)

CLASS.**2058. PEKINGESE BITCH (Australasian bred).**

- 95 Mrs. H. Connor, "Bosambo Pansy Wharfor Wong" (17023), w. 1st January, 1935, bred by exhibitor, s Ch. Mintara Monsieur, d Chum Chang Wong of Thel Wal. (Also in Class 2059.)
- 96 Mrs. G. G. Heslop, "Kirrak Honey" (17481), w. 15th February, 1937, bred by exhibitor, s Ch. Tom Thumb of Hartlebury (imp.), d Kirrak Wee Fun. (Also in Class 2059.)
- 80 T. Bundara, "Lotus of Heather Hill" (18175). (Also in Classes 2051 and 2059.)

CLASS.**2059. PEKINGESE BITCH (Open).**

- 97 Mrs. J. M. Helpman, "Toydom Man-Rena" (imp.) (15848), w. 14th August, 1935, bred by Mrs. A. E. Williams, s Ch. Toydom Manzee, d Toydom Si-Fan.
- 80 T. Bundara, "Lotus of Heather Hill" (18175). (Also in Classes 2051 and 2058.)
- 95 Mrs. H. Connor, "Bosambo Pansy Wharfor Wong" (17023). (Also in Class 2058.)
- 96 Mrs. G. G. Heslop, "Kirrak Honey" (17481). (Also in Class 2058.)

POMERANIANS (7 lbs. and Under).**CLASS.****2060. POMERANIAN DOG, 7 lbs. and under (Limit).**

- 98 Mrs. J. E. Phillips, "Sir David of Janeeta" (18454), w. 23rd December, 1937, bred by exhibitor, s Kinloch Rob Roy, d Jennie Wren. (Also in Classes 2061, 2067, 2068 and 2071.)
- 99 Mrs. E. M. Somers, "Teddy Bear of Somerswood" (18421), w. 11th November, 1937, bred by exhibitor, s Red Robin, d Daintie Dottie of Somerswood. (Also in Classes 2061, 2067, 2068 and 2071.)
- 100 Mrs. R. Dalziel, "San Toi Gold-ray" (16970), w. 23rd January, 1937, bred by exhibitor, s Gold Boy, d Marville Maylight. (Also in Class 2068.)
- 101 Miss A. Wood, "Solitaire of Hesspree" (16883), w. 29th October, 1936, bred by Mrs. A. Preece, s Michael, d Stratford Judith. (Also in Class 2068.)
- 102 J. Ignatius, "Dictator's Masterpiece of Le Veau" (18147), w. 13th August, 1936, bred by Mrs. E. C. Bourke, s Sundawn Dictator, d Sundawn Waltzing Lily. (Also in Classes 2061 and 2071.)
- 1 Mrs. E. Collins, "Goldflare of Sunnyside" (16314). (Also in Classes K1—Final, 2061 and 2071.)
- 2 Mrs. R. Esler, "Earl Titch of Lochee" (18152). (Also in Classes K1—Final, 2061 and 2067.)

CLASS.**2061. POMERANIAN DOG, 7 lbs. and under (Australasian bred).**

- 103 Miss K. Paul, "Ch. Ross of Aviemore" (14335), w. 8th June, 1935, bred by Mrs. L. G. McGregor, s Ch. Rob Roy of Aviemore, d Gay Girl of Golden City. (Also in Class 2071.)
- 104 Miss N. Paine, "Goldspeck's Double of Dalmonte" (14341), w. 3rd September, 1935, bred by exhibitor, s San Toi Gold Dust, d Golden Dawn of Dalmonte.
- 105 Mrs. F. G. Fitzgerald, "Raewood Brilliance" (17149), w. 24th November, 1936, bred by exhibitor, s Tarilta Glenie, d Ch. Glenara Radiance.
- 106 Miss Mary Smith, "Ch. Caledonian Aristocrat" (14349), w. 4th June, 1933, bred by Mrs. A. H. Moncrieff, s Caledonian Critic, d Caledonian Lady Speck. (Also in Class 2071.)
- 107 Miss H. Plowright, "Dauntless of Le Veau" (17815), w. 13th August, 1936, bred by Mrs. E. C. Bourke, s Sundawn Dictator, d Sundawn Waltzing Lily. (Also in Class 2071.)
- 108 Mrs. A. H. Moncrieff, "Caledonian Ideal Style" (16717), w. 1st October, 1936, bred by exhibitor, s Orange Prince of Woodburn, d Caledonian Stylette. (Also in Class 2071.)
- 98 Mrs. J. E. Phillips, "Sir David of Janeeta" (18454). (Also in Classes 2060, 2067, 2068 and 2071.)
- 99 Mrs. E. M. Somers, "Teddy Bear of Somerswood" (18421). (Also in Classes 2060, 2067, 2068 and 2071.)
- 1 Mrs. E. Collins, "Goldflare of Sunnyside" (16314). (Also in Classes K1—Final, 2060 and 2071.)
- 102 J. Ignatius, "Dictator's Masterpiece of Le Veau" (18147). (Also in Classes 2060 and 2071.)
- 2 Mrs. R. Esler, "Earl Titch of Lochee" (18152). (Also in Classes K1—Final, 2060 and 2067.)

CLASS.

2062. POMERANIAN BITCH, 7 lbs. and under (Limit).

- 109 J. Ignatius, "Sundawn Nerine" (18128), w. 2nd January, 1936, bred by J. E. Cook, s Model Boy of Orange Grove, d Goldspeck Susan (imp.). (Also in Classes 2063 and 2072.)
- 110 Miss N. Paine, "Dawn's Golden Token of Dalmonte" (18390), w. 3rd November, 1937, bred by exhibitor, s Autumn Tints of Dalmonte, d Golden Dawn of Dalmonte. (Also in Classes 2069 and 2070.)
- 111 Miss Mary Smith, "Caledonian Pixy Girl" (17370), w 17th March, 1937, bred by Mrs. A. H. Moncrieff, s Orange Prince of Woodburn, d Caledonian Nancy.
- 112 Miss H. Plowright, "Lovely Lady of Woodburn" (17439), w. 19th August, 1937, bred by exhibitor, s Ch. Ross of Aviemore, d Ch. I'm Lovely (imp.). (Also in Class 2063.)
- 113 J. McIntosh, "Remuera Heather Belle" (18355), w. 1st October, 1937, bred by Mrs. H. Crompton, s Young Beau, d Dainty Bit. (Also in Classes 2063, 2069 and 2070.)
- 114 Mrs. M. R. Van Lawick, "Kinloch Little Miss Prim" (15193), w. 30th December, 1935, bred by exhibitor, s Kinloch Radiant Sunset, d Kinloch Golden Girl.

CLASS.

2063. POMERANIAN BITCH, 7 lbs. and under (Australasian bred).

- 115 Mrs. A. Wilkins, "Ch. Sunnyville Lady Primrose" (12083), w. 6th December, 1934, bred by exhibitor, s Ch. Bright Mite Sunset, d Lady June. (Also in Class 2072.)
- 109 J. Ignatius, "Sundawn Nerine" (18128). (Also in Classes 2062 and 2072.)
- 112 Miss H. Plowright, "Lovely Lady of Woodburn" (17439). (Also in Class 2062.)
- 113 J. McIntosh, "Remuera Heather Belle" (18355). (Also in Classes 2062, 2069 and 2070.)

POMERANIANS (Over 7 lbs.)

CLASS.

2064. POMERANIAN DOG OR BITCH, over 7 lbs. (Limit).

- 116 J. Ignatius, "Suitangi" (17314) (d), w. 10th July, 1934, bred by Mrs. T. MacFarlane, s Titch, d Truletta. (Also in Class 2065.)

CLASS.

2065. POMERANIAN DOG, over 7 lbs. (Australasian bred).

- 117 Miss Betty Newman, "Colselma Beau" (8183), w. 18th July, 1932, bred by Mrs. G. Carmichael, s Ch. Glenara Fire Alarm, d Sue of Beverley.
- 118 Mrs. M. R. Van Lawick, "Kinloch Danny Boy" (7612), w. 14th June, 1932, bred by exhibitor, s Young Hans, d Kinloch Nancy.
- 116 J. Ignatius, "Suitangi" (17314). (Also in Class 2064.)

CLASS.

2066. POMERANIAN BITCH, over 7 lbs. (Australasian bred).

- 119 Mrs. A. Fisher, "Ch. Gipsy Girl" (8996), w. 6th November, 1932, bred by Mrs. Dunstan, s Remuera Laddie, d Dusky Pim. (Also in Class 2072.)
- 120 Mrs. M. R. Van Lawick, "Louise Lovely" (18536), w. 1st May, 1935, bred by Mrs. C. Edwards, s Darraweit Red Shadow, d Charlesville Winette.

POMERANIANS (Any Weight).

CLASS.

2067. POMERANIAN PUPPY DOG, any weight.

- 121 Mrs. A. Fisher, "Glenfield Wee Beau" (17608), w. 24th December, 1937, bred by exhibitor, s Sun Beau, d Clareville Fashion Plate. (Also in Class 2068.)
- 122 Mrs. R. Esler, "Oakland Admiral's Luck" (18532), w. 15th January, 1938, bred by exhibitor, s Sundawn Admiral (imp.), d Oakland Red Princess. (Also in Class 2068.)
- 123 Mrs. M. R. Van Lawick, "Kinloch Sonny Boy" (18538), w. 23rd December, 1937, bred by exhibitor, s Darras Red Wing (imp.), d Louise Lovely. (Also in Class 2068.)
- 98 Mrs. J. E. Phillips, "Sir David of Janeeta" (18454). (Also in Classes 2060, 2061, 2068 and 2071.)
- 99 Mrs. E. M. Somers, "Teddy Bear of Somerswood" (18421). (Also in Classes 2060, 2061, 2068 and 2071.)
- 2 Mrs. R. Esler, "Earl Titch of Lochee" (18152). (Also in Classes K1—Final, 2060 and 2061.)

CLASS.

2068. POMERANIAN DOG, any weight (Novice).

- 124 Miss V. Edwards, "Teddy Boy" (18486), w. 1st August, 1933, bred by Mrs. Charlesworth.
- 98 Mrs. J. E. Phillips, "Sir David of Janeeta" (18454). (Also in Classes 2060, 2061, 2067 and 2071.)
- 99 Mrs. E. M. Somers, "Teddy Bear of Somerswood" (18421). (Also in Classes 2060, 2061, 2067 and 2071.)
- 100 Mrs. R. Dalziel, "San Toi Gold-ray" (16970). (Also in Class 2060.)
- 101 Miss A. Wood, "Solitaire of Hesspree" (16883). (Also in Class 2060.)
- 121 Mrs. A. Fisher, "Glenfield Wee Beau" (17608). (Also in Class 2067.)
- 122 Mrs. R. Esler, "Oakland Admiral's Luck" (18532). (Also in Class 2067.)
- 123 Mrs. M. R. Van Lawick, "Kinloch Sonny Boy" (18538). (Also in Class 2067.)

CLASS.

2069. POMERANIAN PUPPY BITCH, any weight.

- 125 Mrs. A. Fisher, "Glenfield Lady Gay" (17610), w. 24th December, 1937, bred by exhibitor, s Sun Beau, d Clareville Fashion Plate.
- 126 Mrs. Frank Michel, "Sweet Invader of Bonnyside" (17846), w. 14th February, 1938, bred by exhibitor, s Ch. Solitaire's Double, d Sweet Boo of Sunnyside.
- 127 Mrs. M. R. Van Lawick, "Gilda" (18537), w. 12th October, 1937, bred by Mrs. C. Frederickson, s Wondermine Maxie, d Lady Treasure. (Also in Class 2070.)
- 128 Mrs. M. R. Van Lawick, "Kinloch Sonja" (18539), w. 25th December, 1937, bred by exhibitor, s Kinloch Radiant Sunset, d Kinloch Sweet Nell. (Also in Class 2070.)
- 110 Miss N. Paine, "Dawn's Golden Token of Dalmonte" (18390). (Also in Classes 2062 and 2070.)
- 113 J. McIntosh, "Remuera Heather Belle" (18355). (Also in Classes 2062, 2063 and 2070.)

CLASS.

2070. POMERANIAN BITCH, any weight (Novice).

- 110 Miss N. Paine, "Dawn's Golden Token of Dalmonte" (18390). (Also in Classes 2062 and 2069.)
- 113 J. McIntosh, "Remuera Heather Belle" (18355). (Also in Classes 2062, 2063 and 2069.)
- 127 Mrs. M. R. Van Lawick, "Gilda" (18537). (Also in Class 2069.)
- 128 Mrs. M. R. Van Lawick, "Kinloch Sonja" (18539). (Also in Class 2069.)

CLASS.

2071. POMERANIAN DOG, any weight (Open).

- 129 Mrs. J. M. Helpman, "Ch. Redhouse Cock Robin" (imp.) (13228), w. 12th May, 1934, bred by Mrs. S. Dobbins, s Tollgate Flame, d Woodfield Renie.
- 130 Mrs. W. H. Osborne, "Tony" (16861), w. 1st June, 1935.
- 98 Mrs. J. E. Phillips, "Sir David of Janeeta" (18454). (Also in Classes 2060, 2061, 2067 and 2068.)
- 99 Mrs. E. M. Somers, "Teddy Bear of Somerswood" (18421). (Also in Classes 2060, 2061, 2067 and 2068.)
- 1 Mrs. E. Collins, "Goldflare of Sunnyside" (16314). (Also in Classes K1—Final, 2060 and 2061.)
- 102 J. Ignatius, "Dictator's Masterpiece of Le Veau" (18147). (Also in Classes 2060 and 2061.)
- 103 Miss K. Paul, "Ch. Ross of Aviemore" (14335). (Also in Class 2061.)
- 106 Miss Mary Smith, "Ch. Caledonian Aristocrat" (14349). (Also in Class 2061.)
- 107 Miss H. Plowright, "Dauntless of Le Veau" (17815). (Also in Class 2061.)
- 108 Mrs. A. H. Moncrieff, "Caledonian Ideal Style" (16717). (Also in Class 2061.)

CLASS.

2072. POMERANIAN BITCH, any weight (Open).

- 131 Mrs. F. G. FitzGerald, "Colselma Enchantress" (16527), w. 16th March, 1936, bred by Mrs. G. Carmichael, s Colselma Gold Star, d Colselma Orange Nancy.
- 109 J. Ignatius, "Sundawn Nerine" (18128). (Also in Classes 2062 and 2063.)
- 115 Mrs. A. Wilkins, "Ch. Sunnyville Lady Primrose" (12083). (Also in Class 2063.)
- 119 Mrs. A. Fisher, "Ch. Gipsy Girl" (8996). (Also in Class 2066.)

GRIFFONS BRUXELLOIS.**CLASS.****2073. GRIFFON BRUXELLOIS DOG OR BITCH (Open).**

- 132 Mr. and Mrs. Norman Mitchell, "Ch. Gerrards Mayflower" (imp.) (8610) (b), w. 10th September, 1931, bred by Mrs. M. Barwell, s Ch. Glenwood Grig, d Glenwood Winkie.
- 133 Mr. and Mrs. Norman Mitchell, "Ch. Oliver of Marengo" (imp.) (10231) (d) w. 2nd June, 1933, bred by exhibitors, s Gerrards Sunny, d Ch. Gerrards Mayflower (imp.).
- 134 Mr. and Mrs. Norman Mitchell, "Y of Marengo" (13790) (d), w. 25th May, 1935, bred by exhibitors, s Ch. Austral Tarana (imp.), d Ch. Gerrards Mayflower (imp.).

ANY OTHER RECOGNISED TOY BREED.

(See also Classes 2132, 2203 and 2254.)

CLASS.**2074. †ANY OTHER RECOGNISED TOY BREED, DOG OR BITCH (Open).**

No entry.

†N.B.—Breed must be stated on entry form. The judge is empowered to award Challenge Certificates, one for each sex, to every breed entered in this Class. If three or more entries for dogs of the same breed are received in this Class, a separate Class for Dog or Bitch (Open) of that breed will be provided in the Catalogue, with separate prize money.

DIVISION "B."

To be exhibited on Monday and Tuesday, 26th and 27th September, from 9.30 a.m. to 9.30 p.m.

Entry fee: Members of the R.A.S. of V., 3/-; Non-Members of the R.A.S. of V., 4/- per entry (K.C.C. Sweepstakes excepted).

A Parade of Dogs entered in this Division will take place on Tuesday, 27th September, at 2 p.m. A warning bell will be rung in the Dog Pavilion 30 minutes before the parade is timed to commence. Exhibitors must make arrangements to parade their dogs, and it is under that condition that entries for the Show are accepted. (Up to one hour before the Parade is timed to commence, entry tickets will admit exhibitors to enable them to parade their exhibits.)

In Division "B," exhibits, to be eligible, must have been whelped as follows:—

Puppies (Division "B").—On or between 27th September, 1937, and 27th March, 1938.

Others (Division "B").—On or before 27th March, 1938.

NOTE.—In the particulars which follow, the letter w. denotes whelped, s sire and d dam, and in those classes which are for both dogs and bitches, the sign (d) denotes dog and (b) bitch.

ST. BERNARDS.**CLASS.****2075. ST. BERNARD DOG OR BITCH (Australasian bred).**

- 135 Mrs. P. Press, "Ch. Free Lance of The Hospice" (14866) (d), w. 27th October, 1935, bred by Mrs. C. B. Robin, s Alpine Prince, d Princess Patricia. (Also in Class 2076.)
- 136 Mrs. C. Crawford, "St. Anton Rufus" (17487) (d), w. 25th July, 1937, bred by Miss M. Nicholas, s Pascha Gutsch (imp.), d Cita von Stauffbergblick (imp.). (Also in Class 2076.)

- 137 F. W. Gluth, "Alpine Guard" (16710) (d), w. 10th January, 1935, bred by Alpine Kennels, s David the Great, d Beldene Sly Girl (imp.). (Also in Class 2076.)
- 138 E. V. Anton, "St. Anton Paul" (18416) (d), w. 25th September, 1937, bred by Miss M. Nicholas, s Pascha Gutsch (imp.), d Cita von Stauffbergblick (imp.). (Also in Class 2076.)
- 139 Taylor and Robin, "Lady Erica of The Hospice" (15235) (b), w. 19th October, 1935, bred by C. B. Robin, s Alpine Prince, d Glacier Gem. (Also in Class 2076.)

CLASS.

2076. ST. BERNARD DOG OR BITCH (Open).

- 140 Miss M. Nicholas, "Pascha Gutsch" (imp.) (14974) (d), w. 17th May, 1934, bred by H. Mannuss, s Jupiter von Lotten, d Siegerin Netti (Deppeler).
- 141 Miss M. Nicholas, "Cita von Stauffbergblick" (imp.) (14973) (b), w. 27th January, 1935, bred by Fritz Schumacher, s Sg Uli v. Berg & Thal, d Alma v. Chaletblick.
- 135 Mrs. P. Press, "Ch. Free Lance of The Hospice" (14866) (d). (Also in Class 2075.)
- 136 Mrs. C. Crawford, "St. Anton Rufus" (17487) (d). (Also in Class 2075.)
- 137 F. W. Gluth, "Alpine Guard" (16710) (d). (Also in Class 2075.)
- 138 E. V. Anton, "St. Anton Paul" (18416) (d). (Also in Class 2075.)
- 139 Taylor and Robin, "Lady Erica of The Hospice" (15235) (b). (Also in Class 2075.)

BORZOIS.

CLASS.

2077. BORZOI DOG OR BITCH (Open).

- 142 S. Brown, "Princess Betty of Avonmore" (18336) (b), w. 29th November, 1937, bred by F. C. Marriott, s Prince of Chandos, d Karenina.
- 143 F. C. Marriott, "Count Arloff of Avonmore" (18398) (d), w. 29th November, 1937, bred by exhibitor, s Prince of Chandos, d Karenina.
- 144 F. C. Marriott, "Ann Karenina of Avonmore" (18397) (b), w. 29th November, 1937, bred by exhibitor, s Prince of Chandos, d Karenina.
- 145 V. Brown, "Tiger Lad of Avonmore" (18335) (d), w. 29th November, 1937, bred by F. C. Marriott, s Prince of Chandos, d Karenina.
- 146 Miss L. Young, "Ch. Peter Theydon Bois" (13102) (d), w. 18th May, 1935, bred by Mrs. S. Rebottaro, s Rufus, d Rooskaya Zorka.
- 147 Miss P. Leahy and Dr. R. G. Wright, "Martushka Petrovna" (18453) (b), w. 3rd April, 1937, bred by C. C. Ruwald, s Prince Eros of Kharkoff, d Malwa Petrovna.
- 148 George Ainslie, "Princess Olga of Lanefar" (18305) (b), w. 27th June, 1937, bred by Mrs. C. K. McFarlane, s Boris, d Rooskaya Splendour.
- 149 C. J. Stansfield, "Ch. Pavlova of Petrograd" (14966) (b), w. 27th January, 1936, bred by Mrs. S. Rebottaro, s Rufus of Petrograd, d Rooskaya Zorka.

IRISH WOLFHOUSES.

CLASS.

2078. IRISH WOLFHOUND DOG OR BITCH (Open).

- 150 T. J. Hewitt, "Sandy" (18315) (d), w. 1st January, 1937.
- 151 Miss B. Bruce Reid, G.M.V.C., "Ch. Slainge of Brabyns" (imp.) (12908) (d), w. 26th August, 1933, bred by Captain T. G. Hudson, s Chulainn Copper, d Gay Lady of Innesfarne.
- 152 Miss B. Bruce Reid, G.M.V.C., "Ninghea of Brabyns" (imp.) (17393) (b), w. 4th March, 1936, bred by Mrs. Alan Stodart, s Hough End Nanook, d Findebar of Brabyns.
- 153 Miss B. Bruce Reid, G.M.V.C., "Patrick of Killara" (15554) (d), w. 20th April, 1936, bred by exhibitor, s Ch. Slainge of Brabyns (imp.), d Lady Myra of Brabyns (imp.).
- 154 Miss B. Bruce Reid, G.M.V.C., "Cavalier of Killara" (18412) (d), w. 3rd March, 1938, bred by exhibitor, s Patrick of Killara, d Patricia of Killara.
- 155 Miss B. Bruce Reid, G.M.V.C., "Fayrefield of Killara" (18413) (d), w. 3rd March, 1938, bred by exhibitor, s Patrick of Killara, d Patricia of Killara.

DEERHOUNDS.**CLASS.****2079. DEERHOUND DOG OR BITCH (Open).**

- 156 Miss M. A. Mellor, "Cliona" (18249) (b), w. 1934.
 157 D. Mummery, "Braeland Chieftain" (15075) (d), w. 12th March, 1935, bred by Mrs. M. Murray, c Ch. Heatherlea Hinkler, d Ch. Braeland Melba.
 158 Mrs. M. Murray, "Braeland Belle" (18505) (b), w. 29th November, 1936, bred by exhibitor, s Robert Bruce of St. Ronans, d Braeland Lassie.
 159 Dr. Donald Thomson, "Ch. Sir Kenneth of St. Ronans" (17327) (d), w. 29th August, 1935, bred by exhibitor, s Mack, d Heather.

GREAT DANES.**CLASS.****2080. GREAT DANE DOG OR BITCH (Open).**

- 160 Mrs. J. Spencer, "General of Illabo" (18255) (d), w. 22nd December, 1937, bred by J. Thompson, s Don of Illabo, d Ch. Lady Grey.

OLD ENGLISH SHEEPDOGS.**CLASS.****2081. OLD ENGLISH SHEEPDOG DOG OR BITCH (Open).**

- 161 Kintora Kennels, "Ch. Paddy of Kintora" (13653) (d), w. 16th May, 1935, bred by exhibitors, s Opihi John o' Gaunt, d Frankston Snowmaiden.
 162 Mrs. D. G. Atkinson-Grimshaw, "Patricia of Kintora" (13538) (b), w. 16th May, 1935, bred by Kintora Kennels, s Opihi John o' Gaunt, d Frankston Snowmaiden.

POODLES.**CLASS.****2081a. POODLE DOG OR BITCH (Open).**

- 163 Mrs. J. L. Elliott, "Dainty Lucelle of Tempe" (18465) (b), w. 30th April, 1936, bred by exhibitor, s Leroy, d La Moselle.
 164 Mrs. J. L. Elliott, "Bondi Roy of Tempe" (18466) (d), w. 19th November, 1933, bred by Mrs. D. Lightfoot, s Leroy, d Bondi Opal.
 165 J. L. Skelly, "Ch. Tibona Tranto" (12621) (d), w. 29th April, 1934, bred by Mrs. J. Gardiner, s Tibona Napper Tandy, d Diamond Belle.

WELSH CORGIS (Pembroke).**CLASS.****2082. WELSH CORGI (PEMBROKE) DOG OR BITCH (Limit).**

- 166 Miss H. M. Lang, "Benfro Eira" (15523) (b), bred by V. V. and J. I. Nish, s Ch. Benfro Bronllydan, d Ch. Rozavel Pipkin (imp.). (Also in Class 2083.)

CLASS.**2083. WELSH CORGI (PEMBROKE) DOG OR BITCH (Open).**

- 166 Miss H. M. Lang, "Benfro Eira" (15523) (b), bred by V. V. and J. I. Nish, s Ch. Benfro Bronllydan, d Ch. Rozavel Pipkin (imp.). (Also in Class 2083.)

GERMAN SHEPHERD DOGS.

(See also Classes K1 and K2 below.)

CLASS.**2084. GERMAN SHEPHERD DOG PUPPY DOG.**

- 167 E. C. T. Schneider, "Wackelbury of Weldenfels" (18371), w. 25th March, 1938, bred by exhibitor, s Dante of Heimwehr, d Molly Dooks.
 168 Mr. and Mrs. D. J. McKay, "Geri of Heimwehr" (18426), w. 23rd January, 1938, bred by Mrs. I. E. Sherlock, s Ch. Dante of Heimwehr, d Ch. Graceful Sue. (Also in Class 2085.)
 169 Mrs. I. E. Sherlock, "Laddie of Heimwehr" (18166), w. 23rd January, 1938, bred by exhibitor, s Dante of Heimwehr, d Ch. Graceful Sue. (Also in Class 2085.)
 170 R. R. Mitchell, "Blitz of Glenwilmar" (18388), w. 22nd March, 1938, bred by W. C. Faull, s Ch. Blitz of Marengo, d Ch. Betty of Rockbeare.

CLASS.

2085. GERMAN SHEPHERD DOG DOG (Novice).

- 171 Mrs. A. Breasley, "Griffin of Rich-Avon" (18523), w. 17th September, 1935, bred by Mrs. A. E. Davies, s Ch. Griff of Rich-Avon, d. Doreen of Rich-Avon. (Also in Class 2086.)
- 172 J. Matheson, "Lord Rex" (18476), w. 1935.
- 173 J. Hrimowitch, "Phantom Streak of Camingley" (16969), w. 15th July, 1933, bred by G. A. Mansfield, s Prince of Cambridge, d Countess of Hedingley. (Also in Class 2088.)
- 174 William Sangster, "Duke of Bethnaar" (16333), w. 6th February, 1937, bred by Miss J. Sangster, s Laddie Van Wassenaar, d Lady Elizabeth. (Also in Classes 2086, 2087, 2088 and K2-1938/1939.)
- 168 Mr. and Mrs. D. J. McKay, "Geri of Heimwehr" (18426). (Also in Class 2084.)
- 169 Mrs. I. E. Sherlock, "Laddie of Heimwehr" (18166). (Also in Class 2084.)

CLASS.

2086. GERMAN SHEPHERD DOG DOG (Limit).

- 175 L. Nichterlein, "Tristan of Marengo" (14928), w. 27th August, 1935, bred by Mr. and Mrs. Norman Mitchell, s Ch. Claus Vom Eulengarten (imp.), d Marjorie of Marengo. (Also in Class 2087.)
- 176 M. Coburn, "Claus of Weldenfels" (16219), w. 7th June, 1936, bred by E. C. T. Schneider, s Dante of Heimwehr, d Molly Dooks.
- 177 H. J. Keenan, "Lord Peter" (17646), w. 1st June, 1937.
- 171 Mrs. A. Breasley, "Griffin of Rich-Avon" (18523). (Also in Class 2085.)
- 174 William Sangster, "Duke of Bethnaar" (16333). (Also in Classes 2085, 2087, 2088 and K2-1938/1939.)

CLASS.

2087. GERMAN SHEPHERD DOG DOG (Australasian bred).

- 178 Mrs. M. B. Faull, "Donnenberg of Glenwilmar" (15967), w. 17th August, 1936, bred by W. C. Faull, s Tannenberg of Marengo, d. Ch. Betty of Rockbeare. (Also in Class 2088.)
- 179 J. W. Duff, "Ch. Armin of Lordwin" (8934), w. 8th July, 1932, bred by C. Ryan, s Ch. Armin of Marengo, d Jeannine of Lordwin. (Also in Class 2088.)
- 180 F. J. Galvin, "Ch. Bruce of Dover" (11573), w. 21st March, 1934, bred by H. E. Williams, s Ch. Bodo of Royburn, d Dina of Rich-Avon. (Also in Class 2088 and K2-1938/1939.)
- 181 Miss V. E. Knee, "Beau Mac of Philax" (6639), w. 23rd October, 1931, bred by Miss P. Fox, s Rex, d Ingoda Lassie.
- 182 Mrs. B. E. Ryan, "Ch. Lal of St. Wolfgang" (16948), w. 16th March, 1937, bred by exhibitor, s Kharl of Rich-Avon, d Ch. Princess Glenda. (Also in Class 2088.)
- 183 Dr. and Mrs. A. S. Fitzpatrick, "Siegfried of Marengo" (14912), w. 4th March, 1935, bred by Mr. and Mrs. Norman Mitchell, s Ch. Claus Vom Eulengarten (imp.), d Ch. Gerda of Ceara (imp.). (Also in Classes 2088 and K2-1938/1939.)
- 174 William Sangster, "Duke of Bethnaar" (16333). (Also in Classes 2085, 2086, 2088 and K2-1938/1939.)
- 175 L. Nichterlein, "Tristan of Marengo" (14928). (Also in Class 2086.)

CLASS.

2088. GERMAN SHEPHERD DOG DOG (Open).

- 184 Mrs. B. H. Woodhouse, "Ch. Cimbo of Kursaal" (9343), w. 7th March, 1933, bred by W. R. T. Wiltshire, s Allah of Norwood, d Ursula of Kursaal.
- 185 Mrs. M. Soppet, "Ch. Emil of Trenton" (9720), w. 8th May, 1933, bred by exhibitor, s Bruce of Royburn, d Cleo of Trenton.
- 173 J. Hrimowitch, "Phantom Streak of Camingley" (16969). (Also in Class 2085.)
- 174 William Sangster, "Duke of Bethnaar" (16333). (Also in Classes 2085, 2086, 2087 and K2-1938/1939.)
- 178 Mrs. M. B. Faull, "Donnenberg of Glenwilmar" (15967). (Also in Class 2087.)
- 179 J. W. Duff, "Ch. Armin of Lordwin" (8934). (Also in Class 2087.)
- 180 F. J. Galvin, "Ch. Bruce of Dover" (11573). (Also in Classes 2087 and K2-1938/1939.)
- 182 Mrs. B. E. Ryan, "Ch. Lal of St. Wolfgang" (16948). (Also in Class 2087.)
- 183 Dr. and Mrs. A. S. Fitzpatrick, "Siegfried of Marengo" (14912). (Also in Classes 2087 and K2-1938/1939.)

CLASS.

2089. GERMAN SHEPHERD DOG PUPPY BITCH.

- 186 E. C. T. Schneider, "Schallah of Weldenfels" (18372), w. 25th March, 1938, bred by exhibitor, s Dante of Heimwehr, d Molly Dooks.
 187 H. J. Keenan, "Roma of Heimwehr" (17806), w. 23rd January, 1938, bred by Mrs. I. E. Sherlock, s Dante of Heimwehr, d Ch. Graceful Sue. (Also in Class 2690.)

CLASS.

2090. GERMAN SHEPHERD DOG BITCH (Novice).

- 188 Mrs. E. Russell, "Countess Lissa of Heatherdale" (18339), w. 20th April, 1937, bred by Mrs. W. W. Doyle, s Peter of Sharwood, d Caretta of Heatherdale. (Also in Class 2091.)
 189 E. R. and E. F. Gillman, "Lady Gloria of Brandon Hill" (12461), w. 3rd April, 1934, bred by exhibitors, s Huckleberry of Ceara (imp.), d Lady Betty. (Also in Class 2091.)
 187 H. J. Keenan, "Roma of Heimwehr" (17806). (Also in Class 2089.)

CLASS.

2091. GERMAN SHEPHERD DOG BITCH (Limit).

- 190 L. Nichterlein, "Marjorie of Marengo" (9585), w. 18th December, 1932, bred by Mr. and Mrs. Norman Mitchell, s Ch. Armin of Marengo, d Ch. Gerda of Ceara (imp.). (Also in Class 2092.)
 191 Miss E. Wilson, "Herta of Aargau" (13938), w. 5th November, 1936, bred by C. C. Wilson, s Rinty Carlo, d Charmaine of Kazan. (Also in Classes 2092, 2093 and K2-1938/1939.)
 192 R. Harris, "Wanda Mangana Villa" (18351), w. 15th November, 1936, bred by W. L. Carlton, s Pancho Villa of Mangana, d Alsace of Thaine. (Also in Classes 2092 and 2093.)
 193 Miss Frances Partridge, "Dettie Gublan" (16813), w. 3rd November, 1932, bred by T. Dine, s Buster of Marengo, d Lady Valda von Gublan.
 194 E. R. and E. F. Gillman, "Lady Pat of Brandon Hill" (16754), w. 18th August, 1934, bred by exhibitors, s Ch. Armin of Lordwin, d Lady Diana Van Wassenaar. (Also in Classes 2092 and 2093.)
 188 Mrs. E. Russell, "Countess Lissa of Heatherdale" (18339). (Also in Class 2090.)
 189 E. R. and E. F. Gillman, "Lady Gloria of Brandon Hill" (12461). (Also in Class 2090.)

CLASS.

2092. GERMAN SHEPHERD DOG BITCH (Australasian bred).

- 195 E. C. T. Schneider, "Molly Dooks" (13064), w. 2nd June, 1933, bred by E. Smart, s Black Dodge, d Roma.
 196 Mrs. M. B. Faull, "Diana of Glenwilmar" (15660), w. 17th August, 1936, bred by W. C. Faull, s Tannenberg of Marengo, d Betty of Rockbeare. (Also in Class 2093.)
 197 E. R. and E. F. Gillman, "Lady Faith of Brandon Hill" (11314), w. 3rd April, 1934, bred by exhibitors, s Huckleberry of Ceara (imp.), d Lady Betty. (Also in Class 2093.)
 198 E. C. Corrie, "June's Beauty of Coraleigh" (14645), w. 17th June, 1935, bred by exhibitor, s Rocky Tonga, d Minnie's Pryde. (Also in Class 2093.)
 199 B. Accola, "Model of Lovegrove" (17669), w. 14th February, 1935, bred by W. J. Love, s Roger of Royburn, d Melba of Wolfvalley. (Also in Classes 2093 and K2-1938/1939.)
 200 L. Kyffin, "Marie Dressler of Weldenfels" (15708), w. 7th June, 1936, bred by E. C. T. Schneider, s Dante of Heimwehr, d Molly Dooks. (Also in Class 2093.)
 201 Mrs. H. J. Bucknell, "Ch. Ailee of Brauwell" (13414), w. 8th March, 1935, bred by Mrs. C. J. Braun, s Ch. Armin of Murrurundi, d Adelia of Cromland. (Also in Classes 2093 and K2-1938/1939.)
 190 L. Nichterlein, "Marjorie of Marengo" (9585). (Also in Class 2091.)
 191 Miss E. Wilson, "Herta of Aargau" (13938). (Also in Classes 2091, 2093 and K2-1938/1939.)
 194 E. R. and E. F. Gillman, "Lady Pat of Brandon Hill" (16754). (Also in Classes 2091 and 2093.)
 192 R. Harris, "Wanda Mangana Villa" (18351). (Also in Classes 2091 and 2093.)

CLASS.

2093. GERMAN SHEPHERD DOG BITCH (Open).

- 202 Mrs. I. E. Sherlock, "Ch. Graceful Sue" (8522), w. 29th September, 1932, bred by Mrs. K. King, s Prince Bruno of Clarvin, d Coral of Ponsonby.
- 203 Mrs. M. Soppet, "Cleo of Trenton" (6575), w. 22nd September, 1931, bred by exhibitor, s Ch. Armin of Marengo, d Cleo of Southmore.
- 204 T. S. Dunstan, "Princess of Dunsmoor" (12176), w. 21st March, 1934, bred by H. E. Williams, s Ch. Bodo of Royburn, d Dina of Rich-Avon.
- 196 Mrs. M. B. Faull, "Diana of Glenwilmar" (15660). (Also in Class 2092.)
- 191 Miss E. Wilson, "Herta of Aargau" (13938). (Also in Classes 2091, 2092 and K2-1938/1939.)
- 194 E. R. and E. F. Gillman, "Lady Pat of Brandon Hill" (16754). (Also in Classes 2091 and 2092.)
- 197 E. R. and E. F. Gillman, "Lady Faith of Brandon Hill" (11314). (Also in Class 2092.)
- 192 R. Harris, "Wanda Mangana Villa" (18351). (Also in Classes 2091 and 2092.)
- 198 E. C. Corrie, "June's Beauty of Coraleigh" (14645). (Also in Class 2092.)
- 199 B. Accola, "Model of Lovegrove" (17669). (Also in Classes 2092 and K2-1938/1939.)
- 200 L. Kyffin, "Marie Dressler of Weldenfels" (15708) (Also in Class 2092.)
- 201 Mrs. H. J. Bucknell, "Ch. Ailee of Brauwel" (13414). (Also in Classes 2092 and K2-1938/1939.)

**KENNEL CONTROL COUNCIL SWEEPSTAKES, 1938-1939.
GERMAN SHEPHERD DOGS ONLY.**

(For the 1938 Finals see page 312.)

As the German Shepherd Dog Section of the Show constitutes the Annual Championship Show of the German Shepherd Dog Club of Victoria, qualifying classes for German Shepherd Dogs for the new 1938-1939 K.C.C. Sweepstakes Classes are provided below. Entries are confined to financial members of the Kennel Control Council. In each Class the entry fee is 3/-, and the prize a K.C.C. Special Certificate and one-third of the entry fees. At Club Shows one-third of the entry fees is retained, and one-third goes towards the Finals, but at this Show the whole two-thirds is donated to the Finals.

The Finals will be decided at the 1939 Melbourne Royal Show for prizes and under conditions similar to the 1938 Finals referred to on page 312.

The winner of the Puppy Stake will be entitled to be entered for the Puppy Final at the 1939 Melbourne Royal Show, even if over age at the time of that Final. Entries should be endorsed "K1 (38-39)" or "K2 (38-39)."

CLASS.

K1 (38-39).—German Shepherd Dog (Puppy Dog or Bitch).

No entry.

CLASS.

K2 (38-39).—Australasian-bred German Shepherd Dog (Dog or Bitch).

- 174 William Sangster, "Duke of Bethnaar" (16333) (d). (Also in Classes 2085, 2086, 2087 and 2088.)
- 180 F. J. Galvin, "Ch. Bruce of Dover" (11573) (d). (Also in Classes 2087 and 2088.)
- 183 Dr. and Mrs. A. S. Fitzpatrick, "Siegfried of Marengo" (14912) (d). (Also in Classes 2087 and 2088.)
- 191 Miss E. Wilson, "Herta of Aargau" (13938) (b). (Also in Classes 2091, 2092 and 2093.)
- 199 B. Accola, "Model of Lovegrove" (17669) (b). (Also in Classes 2092 and 2093.)
- 201 Mrs. H. J. Bucknell, "Ch. Ailee of Brauwel" (13414) (b). (Also in Classes 2092 and 2093.)

COLLIES.**CLASS.****2094. COLLIE PUPPY DOG.**

- 205 C. E. Suffren, "Ashleigh Royal" (18062), w. 12th November, 1937, bred by exhibitor, s Leabrook Royal, d Ashleigh Vixen. (Also in Classes 2096, 2097 and 2098.)
- 206 Mrs. G. T. Newman, "Lairdon" (18513), w. 28th December, 1937, bred by W. R. Newman, s Royal Salute, d Lady of Gairdoch.
- 207 C. A. Roffey, "Summerleigh Bruce" (18323), w. 2nd March, 1938, bred by Miss B. Dickinson, s Laddie of Loch Neagh, d Beauty Royal.
- 208 Mrs. A. Marshall, "Summerleigh Prince" (17879), w. 2nd March, 1938, bred by Miss B. Dickinson, s Laddie of Loch Neagh, d Beauty Royal. (Also in Class 2095.)
- 209 O. Oliver, "Sedgebrook Select" (18365), w. 1st February, 1938, bred by exhibitor, s Picatore Prosper, d Beauty. (Also in Classes 2095 and 2097.)
- 210 Miss D. Gow, "Prince Laird of Llewellyn" (18131), w. 22nd October, 1937, bred by R. J. White, s Prince Charles, d Leoni of Leighavon.
- 211 Greenston Kennels, "Nigger of Greenston" (18430), w. 19th January, 1938, bred by exhibitor, s Ch. Ashleigh Captain, d Ch. Kimberly Fame. (Also in Class 2095.)
- 212 H. Henson, "Kimberley Select" (17789), w. 29th November, 1937, bred by exhibitor, s Glenburn Selection, d Sable Beauty. (Also in Class 2095.)
- 213 Mrs. A. Cartwright, "Homeview Robin Hood" (17766), w. 5th November, 1937, bred by exhibitor, s Sir Rob Roy, d Ch. Cairn. (Also in Class 2095.)
- 214 E. N. Rogers, "Kimberley Roger Boy" (18195), w. 1st November, 1937, bred by H. Henson, s Beauty Boy, d Kimberley Jean.

CLASS.**2095. COLLIE DOG (Novice).**

- 215 W. J. Martin, "Chief of Leamore" (18455), w. 16th September, 1937, bred by exhibitor, s Chief of Glenmore, d Princess of Glengarry. (Also in Class 2096.)
- 216 Hugh McGill, "Laughing Lad" (18193), w. 10th September, 1935, bred by R. G. Dawson, s Chief of Glenmore, d Princess of Glengarry. (Also in Class 2096.)
- 217 L. Boland, "Major General" (18362), w. 3rd July, 1937, bred by Miss T. Ashworth, s Kimberley Prince Charming, d Merribank Princess Trixie. (Also in Class 2096.)
- 218 J. Smith, "Laddie of Villamanta" (16099), w. 6th June, 1936, bred by exhibitor, s Scotch Mystery.
- 219 Mrs. E. N. Rogers, "Beauty Boy" (15163), w. 20th February, 1936, bred by C. Vagg, s Jacoll Boy, d Lady Floss. (Also in Class 2097.)
- 208 Mrs. A. Marshall, "Summerleigh Prince" (17879). (Also in Class 2094.)
- 209 O. Oliver, "Sedgebrook Select" (18365). (Also in Classes 2094 and 2097.)
- 211 Greenston Kennels, "Nigger of Greenston" (18430). (Also in Class 2094.)
- 212 H. Henson, "Kimberley Select" (11789). (Also in Class 2094.)
- 213 Mrs. A. Cartwright, "Homeview Robin Hood" (17766). (Also in Class 2094.)

CLASS.**2096. COLLIE DOG (Limit).**

- 220 Miss Ruth Pickett, "Prince Wylana of Glen-Barwon" (17175), w. 23rd March, 1937, bred by W. J. Perdon, s Rex of Glen-Barwon, d Mollie of Maynooth.
- 221 A. R. Tyrer, "Bairdsville Fellow" (17783), w. 14th March, 1937, bred by S. Barclay, s Glenburn Select, d Princess Nell. (Also in Classes 2097 and 2098.)
- 222 Mrs. W. B. Canning, "Max of Rupertsdale" (14864), w. 25th November, 1936, bred by exhibitor, s Glenburn Select, d Lady Lall of Rupertsdale. (Also in Class 2098.)
- 223 Miss E. Dent, "Homeview Duke Caledon" (17633), w. 18th May, 1937, bred by Mrs. A. Cartwright, s Sir Rob Roy, d Ch. Cairn. (Also in Classes 2097 and 2098.)
- 224 R. Sayers, "Aberdare Dark Chief" (17506), w. 17th August, 1937, bred by Mrs. F. E. Holmes, s Golden Chief, d Aberdare Patricia.
- 225 O. Hodgson, "Prince Laddie of Glendara" (17413), w. 11th June, 1937, bred by C. J. Stansfield, s Ch. Ashleigh Captain, d Ch. Brenda.
- 226 W. K. Ross, "Aberdare Perfection" (17147), w. 17th August, 1937, bred by Mrs. F. E. Holmes, s Golden Chief, d Aberdare Patricia.

- 227 Mrs. A. Cartwright, "Sir Rob Roy" (11969), w. 11th September, 1934, bred by C. A. Newnham, s General Joffre, d Lily of Roydale.
- 228 J. Smith, "Prince of Villamanta" (16291), w. 6th June, 1936, bred by exhibitor, s Scotch Mystery. (Also in Class 2097.)
- 229 Mrs. F. Beanham, "Monty Pete" (18579), w. 1st December, 1935, bred by R. S. Yule, s Monty Chief, d Lucina's Pride. (Also in Classes 2097 and 2098.)
- 205 C. E. Suffren, "Ashleigh Royal" (18062). (Also in Classes 2094, 2097 and 2098.)
- 215 W. J. Martin, "Chief of Leamore" (18455). (Also in Class 2095.)
- 216 Hugh McGill, "Laughing Lad" (18193). (Also in Class 2095.)
- 217 L. Boland, "Major General" (18362). (Also in Class 2095.)

CLASS.**2097. COLLIE DOG (Australasian bred).**

- 230 Greenston Kennels, "Kimberley Bonny Laddie" (9088), w. 12th January, 1933, bred by H. Henson, s Glenburn Select, d Lass.
- 231 H. H. Howell, "Laddie of Struan" (16789), w. 7th January, 1937, bred by C. J. D. Robertson, s Ch. Donald of Maynooth, d Ch. Duchess of Maynooth. (Also in Class 2098.)
- 232 J. H. Dobson, "Prince Glensedge" (16607), w. 14th March, 1937, bred by V. Barclay, s Glenburn Select, d Princess Nell. (Also in Class 2098.)
- 233 Mrs. Greta Anderson, "Sable of Roydale" (13302), w. 23rd November, 1934, bred by R. R. Harris, s Captain Silverdale, d Lily. (Also in Class 2098.)
- 234 Mrs. H. Sargeant, "Prince Boris" (15439), w. 13th March, 1936, bred by V. Barclay, s Glenburn Select, d Princess Nell. (Also in Class 2098.)
- 235 Mrs. H. Petrie, "Captain Warrior" (14330), w. 15th May, 1935, bred by G. P. Rickards, s Bonnie Boy of Santofe, d Bonnie Girl. (Also in Class 2098.)
- 236 C. Edwards, "Bruce of Balmoral" (11228), w. 20th March, 1934, bred by G. and R. Walker, s Glenburn Select, d Lady Bonnie of Rockbeare. (Also in Class 2098.)
- 205 C. E. Suffren, "Ashleigh Royal" (18062). (Also in Classes 2094, 2096 and 2098.)
- 209 O. Oliver, "Sedgebrook Select" (18365). (Also in Classes 2094 and 2095.)
- 221 A. R. Tyrer, "Bairdsville Fellow" (17783). (Also in Classes 2096 and 2098.)
- 223 Miss E. Dent, "Homeview Duke Caledon" (17633). (Also in Classes 2096 and 2098.)
- 228 J. Smith, "Prince of Villamanta" (16291). (Also in Class 2096.)
- 229 Mrs. F. Beanham, "Monty Pete" (18579). (Also in Classes 2096 and 2098.)
- 219 Mrs. E. N. Rogers, "Beauty Boy" (15163). (Also in Class 2095.)

CLASS.**2098. COLLIE DOG (Open).**

- 237 R. Doyle, "Laddie's Pride" (17231), w. 14th March, 1937, bred by V. Barclay, s Glenburn Select, d Princess Nell.
- 238 Mrs. F. E. Holmes, "Golden Chief" (15162), w. 13th March, 1936, bred by V. Barclay, s Glenburn Select, d Princess Nell.
- 205 C. E. Suffren, "Ashleigh Royal" (18062). (Also in Classes 2094, 2096 and 2097.)
- 221 A. R. Ayer, "Bairdsville Fellow" (17783). (Also in Classes 2096 and 2097.)
- 222 Mrs. W. B. Canning, "Max of Rupertsdale" (14864). (Also in Class 2096.)
- 223 Miss E. Dent, "Homeview Duke Caledon" (17633). (Also in Classes 2096 and 2097.)
- 231 H. H. Howell, "Laddie of Struan" (16789). (Also in Class 2097.)
- 232 J. H. Dobson, "Prince Glensedge" (16607). (Also in Class 2097.)
- 233 Mrs. Greta Anderson, "Sable of Roydale" (13302). (Also in Class 2097.)
- 234 Mrs. H. Sargeant, "Prince Boris" (15439). (Also in Class 2097.)
- 229 Mrs. F. Beanham, "Monty Pete" (18579). (Also in Classes 2096 and 2097.)
- 235 Mrs. H. Petrie, "Captain Warrior" (14330). (Also in Class 2097.)
- 236 C. Edwards, "Bruce of Balmoral" (11228). (Also in Class 2097.)

CLASS.

2099. COLLIE PUPPY BITCH.

- 239 O. Oliver, "Sedgebrook Duchess" (18366), w. 1st February, 1938, bred by exhibitor, s Picatore Prosper, d Beauty. (Also in Classes 2100, 2102 and 2103.)
- 240 H. Henson, "Kimberley Betty" (17788), w. 8th November, 1937, bred by exhibitor, s Beauty Boy, d Kimberley Jean. (Also in Class 2100.)
- 241 Mrs. R. Borradale, "Lauzanne Princess Laon" (18217), w. 12th October, 1937, bred by Mrs. L. B. Smith, s Craigielee Squire, d Lauzanne Lady Laon.
- 242 J. Smith, "Girlie of Villamanta" (18307), w. 17th March, 1938, bred by exhibitor, s Imp, d Princess of Villamanta.
- 243 Mrs. A. K. Harris, "Lady Wendy of Glendale" (18460), w. 16th October, 1937, bred by C. J. Pyers, s Sir Robert of Glendara, d Shirley of Burswood. (Also in Class 2100.)

CLASS.

2100. COLLIE BITCH (Novice).

- 244 Mrs. C. Kilroy, "Bonnie Princess" (18462), w. 1st July, 1934.
- 245 Mrs. F. Cummings, "Thornleigh Jennifer" (18628), w. 31st July, 1937, bred by E. G. Rogers, s Prince Christopher of Rockbeare, d Beauty of Leighavon.
- 239 O. Oliver, "Sedgebrook Duchess" (18366). (Also in Classes 2099, 2102 and 2103.)
- 240 H. Henson, "Kimberley Betty" (17788). (Also in Class 2099.)
- 243 Mrs. A. K. Harris, "Lady Wendy of Glendale" (18460). (Also in Class 2099.)

CLASS.

2101. COLLIE BITCH (Limit).

- 246 H. Henson, "Kimberley Lady Judy" (16927), w. 24th February, 1937, bred by exhibitor, s Glenburn Selection, d Sable Beauty. (Also in Class 2102.)
- 247 C. J. Stansfield, "Ley-Ton Princess Beauty" (15252), w. 3rd January, 1936, bred by Mrs. M. Brewster, s Ch. Merribank Black Prince, d Beauty of Glenbury.
- 248 P. C. McHenry, "Rose Madonna" (17666), w. 21st July, 1937, bred by N. F. Wellington, s Donald of Maynooth, d Princess Bonny. (Also in Classes 2102 and 2103.)

CLASS.

2102. COLLIE BITCH (Australasian bred).

- 249 George Ainslie, "Neelia of Langton" (18304), w. 8th June, 1933, bred by exhibitor, s Glen of Langton, d Lucindale Eileen. (Also in Class 2103.)
- 250 Miss B. Dickinson, "Beauty Royal" (17212), w. 14th March, 1937, bred by V. Barclay, s Glenburn Select, d Princess Nell. (Also in Class 2103.)
- 251 Miss Audrey Jackson, "Bonnie of Rupertsdale" (18555), w. 2nd November, 1936, bred by Mrs. W. B. Canning, s Max of Rupertsdale, d Girlie of Rupertsdale. (Also in Class 2103.)
- 252 M. MacDonald, "Macdonald's Beauty Lass" (14289), w. 18th January, 1936, bred by Miss J. McLeod, s Charlton Scottie, d Judy Lass of Loch Neagh. (Also in Class 2103.)
- 239 O. Oliver, "Sedgebrook Duchess" (18366). (Also in Classes 2099, 2100 and 2103.)
- 246 H. Henson, "Kimberley Lady Judy" (16927). (Also in Class 2101.)
- 248 P. C. McHenry, "Rose Madonna" (17666). (Also in Classes 2101 and 2103.)

CLASS.

2103. COLLIE BITCH (Open).

- 253 H. Henson, "Kimberley Jean" (16926), w. 10th April, 1936, bred by exhibitor, s Glenburn Selection, d Lass.
- 254 Mrs. A. Cartwright, "Ch. Cairn" (10821), w. 21st February, 1930, bred by L. J. Reed, s Chieftain Laddie, d Leabrook Leisure.
- 255 Mrs. F. E. Holmes, "Aberdare Patricia" (12027), w. 31st August, 1934, bred by exhibitor, s Picatore Chieftain, d Lady Betty.
- 249 George Ainslie, "Neelia of Langton" (18304). (Also in Class 2102.)
- 239 O. Oliver, "Sedgebrook Duchess" (18366). (Also in Classes 2099, 2100 and 2102.)
- 250 Miss B. Dickinson, "Beauty Royal" (17212). (Also in Class 2102.)
- 248 P. C. McHenry, "Rose Madonna" (17666). (Also in Classes 2101 and 2102.)
- 251 Miss Audrey Jackson, "Bonnie of Rupertsdale" (18555). (Also in Class 2102.)
- 252 M. MacDonald, "Macdonald's Beauty Lass" (14289). (Also in Class 2102.)

BULLDOGS.**CLASS.****2104. BULLDOG PUPPY DOG.**

- 256 Mrs. W. A. Wiseman, "Canfield Jester" (18387), w. 20th December, 1937, bred by exhibitor, s Ch. Huluck Pierre, d Duchess Marie.

CLASS.**2105. BULLDOG DOG (Limit).**

- 257 E. E. Swallow, "Ernlea Royal Monarch" (18006), w. 17th July, 1937, bred by Mrs. E. W. Hart, s Ch. Ernlea Wo Wo, d Ernlea Claudette.
 258 William Elwers, "Addiscombe Digger Prince" (15889), w. 25th October, 1936, bred by exhibitor, s Ch. Glenwatha Mastertone, d Queen Peggy. (Also in Class 2106.)

CLASS.**2106. BULLDOG DOG (Open).**

- 259 E. M. Parton, "Ch. Manresa Mariner" (imp.) (13159), w. 21st January, 1934, bred by L. Vasey, s Manresa Martini, d Leivora.
 260 Mrs. A. M. Dunstan, "Glansville Dignity" (13958), w. 28th August, 1935, bred by B. Gosch, s Yarrawatha Sometone, d Glansville Rose Goldentone.
 261 Mrs. D. Hawkins, "Roseville Barryflex" (imp.) (14692), w. 28th October, 1934, bred by G. Woollens, s Obstinate Artist, d Roseville Bobetty.
 262 R. Scott, "Ch. Yarrawatha Metrotone" (7686), w. 30th March, 1932, bred by Wellington and Gosch, s Baritone (imp.), d Glenwatha Snowshoes.
 263 Mrs. L. Oliver, "Ch. Morella Lascelles" (14800), w. 4th December, 1935, bred by A. E. Tyson, s Ch. Manresa Mariner (imp.), d Ch. Morella Princess.
 264 T. Crozier, "September Barrystar" (15715), w. 23rd March, 1936, bred by exhibitor, s Bonzo Lad (imp.), d Paleface Lass.
 265 Mrs. F. Fear, "Valdene Shadow King" (17039), w. 2nd December, 1935, bred by exhibitor, s Valdene Dawn Patrol, d Yarrawatha Primrose.
 258 William Elwers, "Addiscombe Digger Prince" (15889). (Also in Class 2105.)

CLASS.**2107. BULLDOG PUPPY BITCH.**

- 266 Mrs. A. M. Dunstan, "Glansville Suzanne" (17894), w. 28th February, 1938, bred by B. Gosch, s Glansville Dignity, d Glansville Winsome.
 267 Miss Doris Baker, "Glansville Pamela" (17893), w. 28th February, 1938, bred by B. Gosch, s Glansville Dignity, d Glansville Winsome.
 268 B. Gosch, "Wanstead Roberta" (18262), w. 5th November, 1937, bred by D. C. Glenn, s Ch. Manresa Mariner (imp.), d Morella Judy.
 269 E. H. Edge, "Niraldah Golden Queen" (17987), w. 2nd January, 1938, bred by J. Nuttall, s Yarrawatha Red Roi, d Glansville Golden Lady.
 270 Mrs. E. W. Hart, "Ernlea Deanna" (18386), w. 14th March, 1938, bred by exhibitor, s Ernlea Golden Prince, d Ernlea Claudette.
 271 Mrs. E. W. Hart, "Ernlea Estella" (18385), w. 28th December, 1937, bred by exhibitor, s Ch. Ernlea Wo Wo, d Ernlea Juliana. (Also in Class 2108.)
 272 J. Nuttall, "Wanstead Marina" (17989), w. 5th November, 1937, bred by D. C. Glenn, s Ch. Manresa Mariner (imp.), d Morella Judy.
 273 Coles and Geer, "Gallant Diane" (17877), w. 15th January, 1938, bred by V. H. Beament, s Grimmsdyke Lubin (imp.), d Gallant Coquette.

CLASS.**2108. BULLDOG BITCH (Limit).**

- 274 J. Nuttall, "Glansville Golden Lady" (16598), w. 10th July, 1936, bred by B. Gosch, s Bonzo Lad (imp.), d Glansville Rose Goldentone.
 275 C. H. Barnett, "Ernlea Lady Petrina" (17118), w. 3rd May, 1937, bred by Mrs. E. W. Hart, s Bonzo Lad (imp.), d Ernlea Queen of Hearts.
 271 Mrs. E. W. Hart, "Ernlea Estella" (18385). (Also in Class 2107.)

CLASS.**2109. BULLDOG BITCH (Open).**

- 276 C. H. Barnett, "Ernlea Princess Jocelyn" (14898), w. 26th April, 1936, bred by Mrs. E. W. Hart, s Ch. Ernlea Wo Wo, d Ernlea Taxis.
 277 Mrs. A. Bain, "Ch. Buddy's Golden Gleam of Mayfair" (14083), w. 4th September, 1935, bred by R. Johnston, s Ch. Basford Budget (imp.), d Marie Dressler.
 278 Mrs. A. E. L. Trebilco, "Ann O'Budget" (17267), w. 12th March, 1937, bred by Mrs. A. Bain, s Ch. Basford Budget (imp.), d Morella Countess.
 16 Coles and Geer, "Ch. Gallant Miss Brighteyes" (12332). (Also in Class K2—Final.)

DACHSHUNDS.**CLASS.****2110. DACHSHUND DOG OR BITCH (Limit).**

- 279 A. R. Outtrim, "Wilhelmina of Devon" (16448) (b), w. 11th February, 1937, bred by Lady Luxton, s Ch. Tuscan of Querns (imp.), d Ch. Wanda of Querns (imp.). (Also in Class 2112.)
- 280 Mrs. Constance Branson, "Rhineland Rufus" (18230) (d), w. 9th March, 1938, bred by exhibitor, s Hansel (imp.), d Gretchen. (Also in Class 2111.)
- 281 Mrs. Constance Branson, "Rhineland Red Velvet" (18229) (b), w. 9th March, 1938, bred by exhibitor, s Hansel (imp.), d Gretchen. (Also in Class 2112.)
- 282 Lady Luxton, "Peter of Devon" (18185) (d), w. 9th March, 1938, bred by exhibitor, s Ch. Tuscan of Querns (imp.), d Gerda of Grevel (imp.). (Also in Class 2111.)
- 283 Lady Luxton, "Leipschen of Devon" (18186) (b), w. 9th March, 1938, bred by exhibitor, s Ch. Tuscan of Querns (imp.), d Gerda of Grevel (imp.). (Also in Class 2112.)
- 284 Miss D. Tarrant, "Waldy Vadlure of Salford" (18356) (b), w. 1st December, 1937, bred by W. E. Croston, s Wallenstein, d Bertha of Salford. (Also in Class 2112.)

CLASS.**2111. DACHSHUND DOG (Open).**

- 285 Lady Luxton, "Ch. Tuscan of Querns" (imp.) (15812), w. 9th October, 1936, bred by Miss D. Spurrier, s Janson of Querns, d Wendy of Querns.
- 286 Mrs. E. E. Keep, "Hansel" (imp.) (16895), w. 14th May, 1936, bred by Mrs. S. Garratt, s Asbecks Iwan, d Danke Schone.
- 280 Mrs. Constance Branson, "Rhineland Rufus" (18230). (Also in Class 2110.)
- 282 Lady Luxton, "Peter of Devon" (18185). (Also in Class 2110.)

CLASS.**2112. DACHSHUND BITCH (Open).**

- 287 Lady Luxton, "Midgard of Grevel" (imp.) (17885), w. 19th August, 1936, bred by Mrs. I. H. Barr, s Thor of Grevel, d Syn of Grevel.
- 288 Lady Luxton, "Mata Hari of Devon" (13104), w. 4th April, 1935, bred by Lady and Lewis Luxton, s Ch. Shrewd Saint, d Ch. Wanda of Querns (imp.).
- 289 Lady Luxton, "Ch. Wanda of Querns" (imp.) (13106), w. 2nd July, 1933, bred by Lieut.-Col. C. S. Spurrier, s Ch. Erneman, d Ch. Eve of Querns.
- 279 A. R. Outtrim, "Wilhelmina of Devon" (16448). (Also in Class 2110.)
- 281 Mrs. Constance Branson, "Rhineland Red Velvet" (18229). (Also in Class 2110.)
- 283 Lady Luxton, "Leipschen of Devon" (18186). (Also in Class 2110.)
- 284 Miss D. Tarrant, "Waldy Vadlure of Salford" (18356). (Also in Class 2110.)

BEAGLES.**CLASS.****2113. BEAGLE DOG OR BITCH (Open).**

- 290 E. W. Wykes, "Ch. Chortle of The Dell" (15971) (d), w. 23rd July, 1936, bred by exhibitor, s Ch. The Chanter, d Ch. Tango of The Dell.
- 291 E. W. Wykes, "Trill of The Dell" (17493) (b), w. 9th August, 1937, bred by exhibitor, s Ch. The Chanter, d Ch. Tango of The Dell.
- 292 Mrs. A. Crowther, "Stormer" (18472) (d), w. 20th October, 1936, bred by T. E. Pearson, s Matchless, d Bell.
- 293 G. L. Dunt, "Chester of The Dell" (18320) (d), w. 23rd July, 1936, bred by E. W. Wykes, s Ch. The Chanter, d Ch. Tango of The Dell.
- 294 G. L. Dunt, "Lady Tess" (18342) (d), w. 3rd March, 1938, bred by D. Lennox, s Chester of The Dell, d Spider of The Dell.
- 295 W. Moorhouse, "Titan of The Dell" (18507) (d), w. 9th August, 1937, bred by E. W. Wykes, s Ch. The Chanter, d Ch. Tango of The Dell.
- 296 W. Moorhouse, "Clarion of Willowgrove" (18508) (d), w. 7th January, 1938, bred by exhibitor, s Ch. Chortle of the Dell, d Ch. Dell of The Dell.
- 297 Dr. and Mrs. C. E. Dennis, "Ch. Chuckle of The Dell" (15972) (b), w. 23rd July, 1936, bred by E. W. Wykes, s Ch. The Chanter, d Ch. Tango of The Dell.
- 298 Dr. and Mrs. C. E. Dennis, "Ch. Watford Mayfly" (imp.) (17915) (b), w. 1st May, 1933, bred by Barrington Court Beagles, s Barrington Court Meddler, d Barrington Court Rainbow.

CHOW CHOWS.

CLASS.

2114. CHOW CHOW PUPPY DOG OR BITCH.

No entry.

CLASS.

2115. CHOW CHOW DOG (Open).

- 17 J. D. Redmond, "Ch. Na-Chung Fou-Li" (11332). (Also in Class K2—Final.)

CLASS.

2116. CHOW CHOW BITCH (Open).

- 299 Peter Bowen, "Chan Sue" (17940), w. 1st February, 1936.
 300 Miss June Ray, "Kazan Ah Ping" (17961), w. 4th March, 1933, bred by R. G. Wilkie, s Moji of Woodsome, d Radium Ko-Chun.

DALMATIANS.

CLASS.

2117. DALMATIAN PUPPY DOG OR BITCH.

- 301 Mrs. D. S. Abbott, "Milden-Hall Princess Silverdew" (17737) (b), w. 24th November, 1937, bred by Mrs. Beckett-Dear, s Four-In-Hand Claws, d Ch. Four-In-Hand Gladeye (imp.). (Also in Class 2118.)
 302 P. E. Boyett, "Ch. Katrina of Korchula" (17418) (b), w. 30th October, 1937, bred by Mr. and Mrs. J. Macdougall, s Dauntless Dal (imp.), d Dulcie of Chasefield (imp.). (Also in Class 2118.)

CLASS.

2118. DALMATIAN DOG OR BITCH (Open).

- 303 Mrs. V. Cook, "Leo of Yootha" (18367) (d), w. 28th January, 1937, bred by Mrs. A. F. Waters, s Newtonius of Caeful, d Sacha.
 304 W. Wheeler, "Pandora of Korchula" (18514) (b), w. 7th February, 1937, bred by Mr. and Mrs. J. Macdougall, s Dauntless Dal (imp.), d Dulcie of Chasefield (imp.).
 305 Mrs. W. M. Holbeach, "Ch. Flotsam" (imp.) (16056) (d), w. 28th July, 1935, bred by Mrs. W. G. Kendon, s Ring o' Ninepins, d Gipsy o' The Ring.
 306 Mrs. D. A. Morris, "Ch. Whisky of Korchula" (16958) (d), w. 7th February, 1937, bred by Mr. and Mrs. J. Macdougall, s Dauntless Dal (imp.), d Dulcie of Chasefield (imp.).
 307 Mrs. A. Hard, "Potonius of Kare" (18509) (d), w. 10th September, 1935, bred by R. J. Langley, s Gowart Eclipse, d Springmead Jewel.
 301 Mrs. D. S. Abbott, "Milden-Hall Princess Silverdew" (17737) (b). (Also in Class 2117.)
 302 P. E. Boyett, "Ch. Katrina of Korchula" (17418) (b). (Also in Class 2117.)

AUSTRALIAN KELPIES.

CLASS.

2119. AUSTRALIAN KELPIE PUPPY DOG OR BITCH.

- 308 A. Rance, "Aero Bonny Dot" (18543) (b), w. 26th January, 1938, bred by exhibitor, s Ch. Vine View Bing, d Ch. Bonny Lass.
 309 A. Rance, "Aero Prince" (18544) (d), w. 26th January, 1938, bred by exhibitor, s Ch. Vine View Bing, d Ch. Bonny Lass.
 310 J. W. French, "Vine View Ken" (18520) (d), w. 23rd October, 1937, bred by exhibitor, s Ch. Clayton Boy, d Vine View Frances. (Also in Class 2120.)
 311 F. Tuohy, "Ellen" (17688), (b), w. 12th December, 1937, bred by F. Baker, s Laddie Boy, d Clayton Lady May. (Also in Classes 2122 and 2123.)
 312 F. M. Turner, "Clayton Major" (17642) (d), w. 13th December, 1937, bred by J. J. Kenneally, s Ch. Clayton Boy, d Ch. Clayton Peach.
 313 Mrs. M. T. Coghill, "Vine View Glen" (18394) (d), w. 23rd October, 1937, bred by J. W. French, s Ch. Clayton Boy, d Vine View Frances. (Also in Classes 2120 and 2121.)
 314 A. E. Sharpe, "Cramer Red Princess" (18083) (b), w. 16th December, 1937, bred by exhibitors, s Ch. Clayton Boy, d Red Countess. (Also in Classes 2122 and 2123.)
 315 A. E. Sharpe, "Cramer Red Duchess" (18082) (b), w. 16th December, 1937, bred by exhibitor, s Ch. Clayton Boy, d Red Countess. (Also in Classes 2122 and 2123.)
 316 A. E. Sharpe, "Cramer Red Earl" (18115) (d), w. 16th December, 1937, bred by exhibitor, s Ch. Clayton Boy, d Red Countess. (Also in Classes 2120 and 2121.)

- 317 J. J. Kenneally, "Clayton Lady Gem" (18313) (b), w. 13th December, 1937, bred by exhibitor, s Ch. Clayton Boy, d Ch. Clayton Peach. (Also in Classes 2122 and 2123.)
- 318 J. J. Kenneally, "Lady Maid" (18164) (b), w. 12th December, 1937, bred by F. Baker, s Laddie Boy, d Clayton Lady May. (Also in Classes 2122 and 2123.)
- 319 J. J. Kenneally, "Lady Gill" (18314) (b), w. 29th January, 1938, bred by Frank Jones, s Ch. Clayton Boy, d Queenie.

CLASS.**2120. AUSTRALIAN KELPIE DOG (Limit).**

- 320 Robinson Bros., "Nigger Lad" (18436), w. 10th August, 1936, bred by exhibitors, s Nigger Laddie, d Bush Lass. (Also in Class 2121.)
- 310 J. W. French, "Vine View Ken" (18520). (Also in Class 2119.)
- 312 Mrs. M. T. Coghill, "Vine View Glen" (18394). (Also in Classes 2119 and 2121.)
- 316 A. E. Sharpe, "Cramer Red Earl" (18115). (Also in Classes 2119 and 2121.)

CLASS.**2121. AUSTRALIAN KELPIE DOG (Open).**

- 321 A. Rance, "Ch. Vine View Bing" (16642), w. 8th January, 1937, bred by J. W. French, s Ch. Clayton Boy, d Vine View Frances.
- 322 J. W. French, "Vine View Laddie" (17018), w. 8th January, 1937, bred by exhibitor, s Ch. Clayton Boy, d Vine View Frances.
- 323 J. Martin, "Clayton Prince" (12575), w. 22nd July, 1934, bred by J. J. Kenneally, s Clayton Eric, d Clayton Lilian.
- 313 Mrs. M. T. Coghill, "Vine View Glen" (18394). (Also in Classes 2119 and 2120.)
- 316 A. E. Sharpe, "Cramer Red Earl" (18115). (Also in Classes 2119 and 2120.)
- 320 Robinson Bros., "Nigger Lad" (18436). (Also in Class 2120.)

CLASS.**2122. AUSTRALIAN KELPIE BITCH (Limit).**

- 324 Mrs. D. Jones, "Red Embers" (10096), w. 7th September, 1932, bred by R. H. Crapper, s Red, d Trixie.
- 325 A. D. Anson, "Judy" (18236), w. 1st February, 1937, bred by J. Pearson, s Gem, d Tiny. (Also in Class 2123.)
- 311 F. Tuohy, "Ellen" (17688). (Also in Classes 2119 and 2123.)
- 314 A. E. Sharpe, "Cramer Red Princess" (18083). (Also in Classes 2119 and 2123.)
- 315 A. E. Sharpe, "Cramer Red Duchess" (18082). (Also in Classes 2119 and 2123.)
- 317 J. J. Kenneally, "Clayton Lady Gem" (18313). (Also in Classes 2119 and 2123.)
- 318 J. J. Kenneally, "Lady Maid" (18164). (Also in Classes 2119 and 2123.)

CLASS.**2123. AUSTRALIAN KELPIE BITCH (Open).**

- 326 Mrs. Florence Ligas, "Corella Wendy" (14426), w. 14th September, 1935, bred by Mrs. D. Jones, s Precious Bell Boy, d Red Embers.
- 327 T. J. Boyd, "Balkew Belle" (14777), w. 1st October, 1935, bred by exhibitor, s Balkew Shep, d Ch. Gipsy Lass.
- 328 Miss Susan Mitchell, "Cothamcooe" (18634), w. 1936.
- 311 F. Tuohy, "Ellen" (17688). (Also in Classes 2119 and 2122.)
- 314 A. E. Sharpe, "Cramer Red Princess" (18083). (Also in Classes 2119 and 2122.)
- 315 A. E. Sharpe, "Cramer Red Duchess" (18082). (Also in Class 2119 and 2122.)
- 317 J. J. Kenneally, "Clayton Lady Gem" (18313). (Also in Classes 2119 and 2122.)
- 318 J. J. Kenneally, "Lady Maid" (18164). (Also in Classes 2119 and 2122.)
- 325 A. D. Anson, "Judy" (18236). (Also in Class 2122.)

AUSTRALIAN HEELERS.**(Late Cattle dogs and Queensland Heelers.)****CLASS.****2124. AUSTRALIAN HEELER (late Cattle dog or Queensland Heeler), PUPPY DOG.**

- 329 W. A. Waugh, "Kurri Kurri of Upna Gaur" (17888), w. 2nd January, 1938, bred by W. E. J. Scott, s Tiger, d Minnie of Nymble. (Also in Class 2125.)
- 330 Mr. and Mrs. T. Burns, "Burndale Peter Moko" (17683), w. 2nd October, 1937, bred by exhibitors, s Crads Some Boy, d Crads Otago Lass. (Also in Class 2126.)
- 331 Mrs. K. and Miss E. Smith, "Bluesome of Blueview" (18092), w. 11th February, 1938, bred by exhibitors, s Blue Son of Blueview, d Blue Queen of Blueview. (Also in Class 2125.)

- 332 Norman E. Murphy, "Toby of Marita" (18222), w. 29th September, 1937, bred by W. Shylan, s Toby's Choice, d Paula of Coolangatta. (Also in Class 2126.)
- 333 J. H. Giddens, "Stockmen's Blue Dandy" (18522), w. 12th November, 1937, bred by exhibitor, s Ch. Dennis Boy, d Mac's Beauty.
- 334 E. Craddock, "Crads Rocksome" (18583), w. 16th January, 1938, bred by exhibitor, s Crads Rocky Chief, d Crads Blue Min.
- 335 E. Craddock, "Crads Blue Trump" (18582), w. 16th October, 1937, bred by exhibitor, s Ch. Crads Blue Rock, d Crads Rocky Gem. (Also in Class 2125.)

CLASS.

2125. AUSTRALIAN HEELER (late Cattle dog or Queensland Heeler), DOG (Novice).

- 336 E. D. Armstrong, "Lightening" (18561), w. 29th August, 1936, bred by J. Wylie, s Thunder, d The Cloud.
- 329 W. A. Waugh, "Kurri Kurri of Upna Ghur" (17888). (Also in Class 2124.)
- 331 Mrs. K. and Miss E. Smith, "Bluesome of Blueview" (18092). (Also in Class 2124.)
- 335 E. Craddock, "Crads Blue Trump" (18582). (Also in Class 2124.)

CLASS.

2126. AUSTRALIAN HEELER (late Cattle dog or Queensland Heeler), DOG (Limit).

- 337 Mrs. E. V. Willis, "Strip of Nymble" (18145), w. 14th June, 1937, bred by exhibitor, s Ch. Mykel of Nymble, d Julie of Nymble.
- 338 Mrs. H. C. Kane, "Burndale Valentine" (17627), w. 7th May, 1937, bred by Mr. and Mrs. T. Burns, s Ch. Jacka Valentine, d Burndale Baldy Lacanda.
- 339 E. Craddock, "Crads Rocky Chief" (13357), w. 3rd January, 1935, bred by exhibitor, s Ch. Larry, d Ch. Crads Blue Pebble. (Also in Class 2127.)
- 330 Mr. and Mrs. T. Burns, "Burndale Peter Moko" (17683). (Also in Class 2124.)
- 332 Norman E. Murphy, "Toby of Marita" (18222). (Also in Class 2124.)

CLASS.

2127. AUSTRALIAN HEELER (late Cattle dog or Queensland Heeler), DOG (Open).

- 340 Mrs. E. V. Willis, "Teddy of Nymble" (17702), w. 14th June, 1937, bred by exhibitor, s Ch. Mykel of Nymble, d Julie of Nymble.
- 341 J. H. Giddens, "Ch. Dennis Boy" (13412), w. 12th January, 1935, bred by M. Carmody, s Clovelly Dandy, d Princess Rose.
- 342 E. Craddock, "Ch. Crads Blue Rock" (7827), w. 14th November, 1931, bred by exhibitor, s Some Rock, d Blue Star.
- 339 E. Craddock, "Crads Rocky Chief" (13357). (Also in Class 2126.)

CLASS.

2128. AUSTRALIAN HEELER (late Cattle dog or Queensland Heeler), PUPPY BITCH.

- 343 Mr. and Mrs. T. Burns, "Burndale La Sonnette" (17684), w. 20th October, 1937, bred by exhibitor, s Ch. Crads King Thackembou, d Burndale Danny's Maid. (Also in Class 2129.)
- 344 Mr. and Mrs. T. Burns, "Burndale Takaka Girl" (18275), w. 13th December, 1937, bred by exhibitors, s Ch. Jacka Valentine, d Burndale Waitaki Girl.
- 345 G. E. Gayther, "Flash Dawn" (18354), w. 4th March, 1938, bred by N. Torr, s Flash, d Molly Dawn.

CLASS.

2129. AUSTRALIAN HEELER (late Cattle dog or Queensland Heeler), BITCH (Novice).

- 346 J. H. Giddens, "Stockmen's Smart Sally" (18521), w. 14th January, 1937, bred by exhibitor, s Ch. Dennis Boy, d Della. (Also in Class 2130.)
- 343 Mr. and Mrs. T. Burns, "Burndale La Sonnette" (17684). (Also in Class 2128.)

CLASS.

2130. AUSTRALIAN HEELER (late Cattle dog or Queensland Heeler), BITCH (Limit).

- 347 Mr. and Mrs. T. Burns, "Burndale Waitaki Girl" (16605), w. 14th November, 1936, bred by exhibitors, s Ch. Crads King Thackembou, d Ginnie of Roselea.
- 348 Mr. and Mrs. T. Burns, "Burndale Danny's Maid" (16130), w. 2nd May, 1936, bred by exhibitors, s Crads Danny Boy, d Crads Otago Lass.
- 349 A. E. Tulloch, "Homebush Princess Victoria" (18222), w. 1st December, 1935, bred by exhibitor, s Ch. Victory Bill, d Kitty's Blue Rock. (Also in Class 2131.)
- 346 J. H. Giddens, "Stockmen's Smart Sally" (18521). (Also in Class 2129.)

CLASS.**2131. AUSTRALIAN HEELER (late Cattle-dog or Queensland Heeler), BITCH (Open).**

- 350 Mr. and Mrs. T. Burns, "Ch. Crads Logan Queen" (15017), w. 26th January, 1936, bred by E. Craddock, s Ch. Crads Blue Rock, d Blue Belle.
- 351 Mrs. E. V. Willis, "Ch. Some Judy of Nymble" (7265), w. 19th October, 1931, bred by exhibitor, s Some Rock, d Ch. Minette.
- 349 A. E. Tulloch, "Homebush Princess Victoria" (18222). (Also in Class 2130.)

SAMOYEDS.**CLASS.****2131a. SAMOYED DOG OR BITCH (Open).**

- 352 Mrs. C. Dallimore, "Sonia Nikitinka of Northern Lights" (16959) (b), w. 16th December, 1936, bred by exhibitor, s Ch. White Ranger of the Arctic (imp.), d Snowflower.
- 353 Mrs. C. Dallimore, "Arctic Nikitinka" (17401) (d), w. 1st June, 1937, bred by Mrs. M. McNiven, s Snowboots of Archangel, d Arctic Tress.
- 354 Miss E. Bradshaw, "Ch. Peter Viking" (16496) (d), w. 16th December, 1936, bred by Mrs. C. Dallimore, s Ch. White Ranger of the Arctic (imp.), d Snowflower.

ANY OTHER RECOGNISED BREED (except Terrier, Toy, or Gun Dog).

(See also Classes 2074, 2203 and 2254).

CLASS.**2132. †ANY OTHER RECOGNISED BREED NOT PROVIDED FOR IN THIS OR OTHER DIVISIONS (except Terrier, Toy or Gun Dog), DOG OR BITCH (Open).**

- 355 C. Boocock, "Dreadnought Barney" (18070) (d) (Bloodhound), w. 1st July, 1937, bred by L. W. Starling, s Ch. Iron Duke, d Ch. Firequeen (imp.).
- 356 C. Boocock, "Beehive Minerva" (17047) (b) (Bloodhound), w. 27th March, 1937, bred by exhibitor, s Cabalaro of Rosebank (imp.), d Ch. Kesgrave Darilla (imp.).

†N.B.—Breed must be stated on entry form. The judge is empowered to award Challenge Certificates, one for each sex, to every breed entered in this Class. If three or more entries for dogs of the same breed are received in this Class, a separate Class for Dog or Bitch (Open) of that breed will be provided in the Catalogue, with separate prize money.

DIVISION "C."

To be exhibited on Wednesday and Thursday, 28th and 29th September, from 9.30 a.m. to 9.30 p.m.

Entry fee: Members of the R.A.S. of V., 3/-; Non-Members of the R.A.S. of V., 4/- per entry.

A Parade of Dogs entered in this Division will take place on Thursday, 29th September, at 2 p.m. A warning bell will be rung in the Dog Pavilion 30 minutes before the parade is timed to commence. Exhibitors must make arrangements to parade their dogs, and it is under that condition that entries for the Show are accepted. (Up to one hour before the Parade is timed to commence, entry tickets will admit exhibitors to enable them to parade their exhibits.)

In Division "C," exhibits, to be eligible, must have been whelped as follows:—

Puppies (Division "C").—On or between 29th September, 1937, and 29th March, 1938.

Others (Division "C").—On or before 29th March, 1938.

NOTE.—In the particulars which follow, the letter w. denotes whelped, s sire and d dam, and in those classes which are for both dogs and bitches, the sign (d) denotes dog and (b) bitch.

BULL TERRIERS.

CLASS.

2133. BULL TERRIER DOG (Open).

- 357 D. Newman, "Holden Diamond Daylight" (18268), w. 10th December, 1937, bred by exhibitor, s Pandar of Enderley (imp.), d Ch. Holden Diamond Dinah.

CLASS.

2134. BULL TERRIER BITCH (Open).

- 358 D. Newman, "Ricklingwise Present" (imp.) (18267), w. 17th March, 1934, bred by B. Walliker, s Ch. Brendon Gold Standard, d Immaculie.
 359 D. Newman, "Lass De Dijon" (imp.) (14608), w. 27th August, 1932, bred by G. Dunn, s Sher Pergurmas, d Snowy Saintly Girl.
 360 Mrs. H. Griffiths, "White Queen" (18484), w. 30th January, 1937, bred by H. Marshall, s Dante, d Floss.

AIREDALE TERRIERS.

CASH PRIZES totalling £6, donated by MISS G. K. GARRARD, and all the entry fees received by the R.A.S. of V. (£2/14/-) will be added to the ordinary prize money, and divided among the first three exhibits in each of the two following Classes. Only winners of Special Certificates at previous K.C.C. Shows eligible. Entry fee 3/-. No exhibit may be placed in more than one of these Classes.

CLASS.

2135. AIREDALE TERRIER PUPPY DOG OR BITCH (Final).—Prizes: First, £3/6/10 and a special card; second, £1/7/- and card; third, 11/8 and card.

- 361 Raymond Thear, "Omuka Stormer" (17796) (d), w. 12th December, 1937, bred by Miss G. K. Garrard, s Ch. Wolstanton Lucky Strike (imp.), d Ch. (Eng.) Wolstanton Pam (imp.). (Also in Classes 2136 and 2137.)
 362 Mrs. V. Mayes, "Omuka Tertius" (17995) (d), w. 8th December, 1937, bred by Miss G. K. Garrard, s Ch. Wolstanton Lucky Strike (imp.), d Ch. (Eng.) Wolstanton Pam (imp.). (Also in Classes 2136, 2137, 2139, 2140 and 2141.)
 363 R. Thompson, "Grovedene Cracksman" (17749) (d), w. 12th December, 1937, bred by exhibitor, s Crackerjack, d Grovedene Curtsey. (Also in Classes 2137 and 2138.)
 364 J. T. Sloan, "Clendon Flim Flam" (17375) (b), w. 13th October, 1937, bred by exhibitor, s Marstone Messenger, d Austral Sweetness. (Also in Classes 2142, 2144 and 2146.)
 365 J. T. Sloan, "Clendon Fagin" (17374) (d), w. 13th October, 1937, bred by exhibitor, s Marstone Messenger, d Austral Sweetness.
 366 Miss G. K. Garrard, "Omuka Iugurtha" (17833) (d), w. 8th December, 1937, bred by exhibitor, s Ch. Wolstanton Lucky Strike (imp.), d Ch. (Eng.), Wolstanton Pam (imp.). (Also in Class 2137.)

CLASS.

2136. AIREDALE TERRIER DOG OR BITCH, Australasian bred (Final).—Prizes: First, £3/17/7 and a special card; second, £1/11/6 and card; third, 14/5 and card.

- 367 J. M. Kennedy, "Grovedene Grand Slam" (13430) (d), w. 7th March, 1935, bred by R. Thompson, s Ch. Maryvale Stormer, d Lady of Rhodesia.
 368 Mrs. S. Davis, "Ch. Marstone Monarch" (15304) (d), w. 19th February, 1936, bred by L. G. Franklin, s Ch. Womersley Warrior, d Ch. Soft Step. (Also in Class 2140.)
 369 A. Collins, "Brigand of Wrixon" (15978) (d), w. 12th October, 1936, bred by D. O. Taylor, s Ch. Tandvee Grenadier, d Ch. Marina of Wrixon. (Also in Classes 2140 and 2141.)
 370 K. C. Barrey, "Montana Chief" (18064) (d), w. 20th July, 1935, bred by P. Neville, s Montana Paddy, d Amblelands Denise. (Also in Class 2141.)
 371 G. H. Roadley, "Syeldaor Solace" (16229) (b), w. 3rd May, 1936, bred by exhibitor, s Singing Fool (imp.), d Lady Royal. (Also in Classes 2145 and 2146.)

- 372 D. O. Taylor, "Ch. Minx of Wrixon" (15977) (b), w. 12th October, 1936, bred by exhibitor, s Ch. Tandvee Grenadier, d Ch. Marina of Wrixon. (Also in Classes 2145 and 2146.)
- 373 Miss G. K. Garrard, "Ch. Airlie Brunette" (13318) (b), w. 13th October, 1934, bred by R. G. Windebank, s Ch. Stoneleigh Solario, d Austral Vera. (Also in Class 2145.)
- 374 Miss G. K. Garrard, "Ch. Omuka Lady Exquisite" (15036) (b), w. 10th March, 1936, bred by exhibitor, s Ch. Wolstanton Lucky Strike (imp.), d Ch. Airlie Brunette. (Also in Class 2145.)
- 375 Rhodesia Kennels, "Ch. Groveden Toby" (16727) (d), w. 9th September, 1936, bred by R. Thompson, s Ch. Womersley Wanderer, d Clendon Queen. (Also in Classes 2140 and 2141.)
- 376 J. P. Quinn, "Syeldaor Singing Lady" (15711) (b), w. 3rd May, 1936, bred by G. H. Roadley, s Singing Fool (imp.), d Lady Royal. (Also in Classes 2145 and 2146.)
- 361 Raymond Thear, "Omuka Stormer" (17796) (d). (Also in Classes 2135 and 2137.)
- 362 Mrs. V. Mayes, "Omuka Tertius" (17995) (d). (Also in Classes 2135, 2137, 2139, 2140 and 2141.)

CLASS.**2137. AIREDALE TERRIER PUPPY DOG.**

- 377 L. S. K. Cunningham, "Wrastus of Wrixon" (18422), w. 24th February, 1938, bred by D. O. Taylor, s Ch. Womersley Waffor, d Ch. Marina of Wrixon. (Also in Class 2138.)
- 378 Mr. and Mrs. N. Whiting, "Omuka Ajax" (18118), w. 8th December, 1937, bred by Miss G. K. Garrard, s Ch. Wolstanton Lucky Strike (imp.), d Ch. (Eng.) Wolstanton Pam (imp.).
- 379 Hill Kennels, "Hillmere Luther" (18263), w. 3rd February, 1938, bred by exhibitor, s Ch. Womersley Warrior, d Eldorado Evelyn.
- 380 Hill Kennels, "Hillmere Livingstone" (18464), w. 3rd February, 1938, bred by exhibitor, s Ch. Womersley Warrior, d Eldorado Evelyn.
- 381 S. Gotto, "Wreuben of Wrixon" (18392), w. 24th February, 1938, bred by D. O. Taylor, s Ch. Womersley Waffor, d Ch. Marina of Wrixon. (Also in Class 2138.)
- 361 Raymond Thear, "Omuka Stormer" (17796). (Also in Classes 2135 and 2136.)
- 362 Mrs. V. Mayes, "Omuka Tertius" (17995). (Also in Classes 2135, 2136, 2139, 2140 and 2141.)
- 363 R. Thompson, "Grovedene Cracksman" (17749). (Also in Classes 2135 and 2138.)
- 366 Miss G. K. Garrard, "Omuka Iugurtha" (17833). (Also in Class 2135.)

CLASS.**2138. AIREDALE TERRIER DOG (Novice).**

- 382 Miss G. K. Garrard, "Omuka Villius" (18531), w. 8th December, 1937, bred by exhibitor, s Ch. Wolstanton Lucky Strike (imp.), d Ch. (Eng.) Wolstanton Pam (imp.).
- 383 Mrs. F. M. Cawdle, "Rex Rockfella" (17564), w. 24th September, 1937, bred by P. V. Pawson, s Ch. Millswyn Rock Fella, d Peggy of Trevenar. (Also in Classes 2139 and 2140.)
- 363 R. Thompson, "Grovedene Cracksman" (17749). (Also in Classes 2135 and 2137.)
- 377 L. S. K. Cunningham, "Wrastus of Wrixon" (18422). (Also in Class 2137.)
- 381 S. Gotto, "Wreuben of Wrixon" (18392). (Also in Class 2137.)

CLASS.**2139. AIREDALE TERRIER DOG (Limit).**

- 362 Mrs. V. Mayes, "Omuka Tertius" (17995). (Also in Classes 2135, 2136, 2137, 2140 and 2141.)
- 383 Mrs. F. M. Cawdle, "Rex Rockfella" (17564). (Also in Classes 2138 and 2140.)

CLASS.**2140. AIREDALE TERRIER DOG (Australasian bred).**

- 384 L. Besley, "Oakover Offender" (18245), w. 29th July, 1935, bred by Mrs. H. M. Dolan, s Ch. Wolstanton Lucky Strike (imp.), d Ch. Highgate Lady. (Also in Class 2141.)
- 362 Mrs. V. Mayes, "Omuka Tertius" (17995). (Also in Classes 2135, 2136, 2137, 2139 and 2141.)
- 368 Mrs. D. Davis, "Ch. Marstone Monarch" (15304). (Also in Class 2136.)
- 369 A. Collins, "Brigand of Wrixon" (15978). (Also in Classes 2136 and 2141.)
- 383 Mrs. F. M. Cawdle, "Rex Rockfella" (17564). (Also in Classes 2138 and 2139.)
- 375 Rhodesia Kennels, "Ch. Grovedene Toby" (16727). (Also in Classes 2136 and 2141.)

CLASS.

2141. AIREDALE TERRIER DOG (Open).

- 385 Miss G. K. Garrard, "Wolstanton Rocket" (imp.) (18557), w. 9th September, 1936, bred by R. Plant, s Waycon Aristocrat, d Ch. Wolstanton Ideal.
- 386 Mr. and Mrs. H. Ross, "Ch. Womersley Warrior" (11819), w. 20th August, 1934, bred by S. Gotto, s Ch. Wolstanton Lucky Strike (imp.), d Maryvale Miss Model.
- 387 I. H. Davies, "Crackerjack" (14501), w. 20th February, 1935, bred by L. Tyley, s Ch. Wolstanton Lucky Strike (imp.), d Maryvale Motley.
- 388 J. P. Quinn, "Cranfield Casuist" (imp.) (17887), w. 30th May, 1936, bred by B. Butler, s Cotteridge Brigand, d Cranfield Caprice.
- 362 Mrs. V. Mayes, "Omuka Tertius" (17995). (Also in Classes 2135, 2136, 2137, 2139 and 2140.)
- 369 A. Collins, "Brigand of Wrixon" (15978). (Also in Classes 2136 and 2140.)
- 370 K. C. Barrey, "Montana Chief" (18064). (Also in Class 2136.)
- 384 L. Besley, "Oakover Offender" (18243). (Also in Class 2140.)
- 375 Rhodesia Kennels, "Ch. Grovedene Toby" (16727). (Also in Classes 2136 and 2140.)

CLASS.

2142. AIREDALE TERRIER PUPPY BITCH.

- 364 J. T. Sloan, "Clendon Flim Flam" (17375). (Also in Classes 2135, 2144 and 2146.)

CLASS.

2143. AIREDALE TERRIER BITCH (Novice).

No entry.

CLASS.

2144. AIREDALE TERRIER BITCH (Limit).

- 364 J. T. Sloan, "Clendon Flim Flam" (17375). (Also in Classes 2135, 2142 and 2146.)

CLASS.

2145. AIREDALE TERRIER BITCH (Australasian bred).

- 389 R. G. Rattew, "Lady Brian" (11263), w. 20th March, 1933, bred by R. Carr, s Ch. Walnut Brian (imp.), d Austral Courteen. (Also in Class 2146.)
- 390 R. E. Read, "Airlie Princess" (18428), w. 15th November, 1935, bred by R. G. Windebank, s Ch. Stoneleigh Solario, d Austral Vera. (Also in Class 2146.)
- 371 G. H. Roadley, "Syeldaor Solace" (16229). (Also in Classes 2136 and 2146.)
- 372 D. O. Taylor, "Ch. Minx of Wrixon" (15977). (Also in Classes 2136 and 2146.)
- 373 Miss G. K. Garrard, "Ch. Airlie Brunette" (13318). (Also in Class 2136.)
- 374 Miss G. K. Garrard, "Ch. Omuka Lady Exquisite" (15036). (Also in Class 2136.)
- 376 J. P. Quinn, "Syeldaor Singing Lady" (15711). (Also in Classes 2136 and 2146.)

CLASS.

2146. AIREDALE TERRIER BITCH (Open).

- 391 Mrs. Grace Jones, "Quondong Graceful Lady" (18560), w. 26th July, 1933, bred by exhibitor, s Ardersier Duplicate, d Masterton Sainte.
- 392 Miss G. K. Garrard, "Ch. (Eng.) Wolstanton Pam" (imp.) (16775), w. 12th September, 1934, bred by R. Plant, s Wolstanton Gaffer, d Ch. Wolstanton Ideal.
- 393 F. Douglas Lambie, "Ch. Barrabool Bright Eyes" (12280), w. 7th November, 1934, bred by exhibitor, s Ch. Wolstanton Lucky Strike (imp.), d Rochdale Biddy.
- 364 J. T. Sloan, "Clendon Flim Flam" (17375). (Also in Classes 2135, 2142 and 2144.)
- 371 G. H. Roadley, "Syeldaor Solace" (16229). (Also in Classes 2136 and 2145.)
- 372 D. O. Taylor, "Ch. Minx of Wrixon" (15977). (Also in Classes 2136 and 2145.)
- 376 J. P. Quinn, "Syeldaor Singing Lady" (15711). (Also in Classes 2136 and 2145.)
- 389 R. G. Rattew, "Lady Brian" (11263). (Also in Class 2145.)
- 390 R. E. Read, "Airlie Princess" (18428). (Also in Class 2145.)

IRISH TERRIERS.**CLASS.****2147. IRISH TERRIER PUPPY DOG OR BITCH.**

- 394 Mrs. L. King, "Ardara Dusty" (18438) (b), w. 27th February, 1938, bred by exhibitor, s Rosslare Tractor, d Rosslare Bounce. (Also in Class 2150.)
- 395 E. A. Falkingham, "Dunleary Trump" (18534) (d), w. 18th December, 1937, bred by F. J. Richardson, s Wicklow Demon, d Wicklow Bonnie. (Also in Classes 2148 and 2149.)

CLASS.**2148. IRISH TERRIER DOG (Limit).**

- 396 Mrs. B. F. Shackleton, "Antrim Begorra" (10738), w. 21st October, 1933, bred by D. G. Baillie, s Antrim Duke, d Antrim Rosaleen. (Also in Class 2149.)
- 397 F. J. Richardson, "Dunleary Duce" (16925), w. 7th December, 1936, bred by exhibitor, s Wicklow Duce, d Dunleary Nancy. (Also in Class 2149.)
- 398 Miss Hilda Wilson, "Dunleary Intrepid" (18347), w. 4th September, 1937, bred by F. J. Richardson, s Dunleary Wolfe-Tone, d Wicklow Gipsy. (Also in Class 2149.)
- 395 E. A. Falkingham, "Dunleary Trump" (18534). (Also in Classes 2147 and 2149.)

CLASS.**2149. IRISH TERRIER DOG (Open).**

- 395 A. E. Falkingham, "Dunleary Trump" (18534). (Also in Classes 2147 and 2148.)
- 396 Mrs. B. F. Shackleton, "Antrim Begorra" (10738). (Also in Class 2148.)
- 397 F. J. Richardson, "Dunleary Duce" (16925). (Also in Class 2148.)
- 398 Miss Hilda Wilson, "Dunleary Intrepid" (18347). (Also in Class 2148.)

CLASS.**2150. IRISH TERRIER BITCH (Limit).**

- 394 Mrs. L. King, "Ardara Dusty" (18438). (Also in Class 2147.)

CLASS.**2151. IRISH TERRIER BITCH (Open).**

No entry.

FOX TERRIERS (Smooth).**CLASS.****2152. FOX TERRIER (SMOOTH) PUPPY DOG.**

- 399 H. J. Thomas, "Dandy" (18076), w. 8th December, 1937, bred by E. Matthews, s Rovillen Standard, d Montrose Lady. (Also in Class 2153.)
- 400 J. Hopkinson, "Akerua Model" (17432), w. 22nd October, 1937, bred by exhibitor, s Linden Loyal, d Butterfly of Tambrey.
- 401 J. R. Quint, "Waltzing Vagabond" (18101), w. 13th January, 1938, bred by exhibitor, s Vire of Merricks, d Waltzing Champagne.
- 402 Miss H. B. Lambert, "Pomona Prince" (18512), w. 1st February, 1938, bred by E. J. Harlow, s Pomona Rufus, d Pomona Rosette.
- 403 Mrs. W. B. Pattinson, "Sultan of Savanna" (17923), w. 14th November, 1937, bred by exhibitor, s Ch. Salford Standard, d Jill. (Also in Class 2153.)

CLASS.**2153. FOX TERRIER (SMOOTH) DOG (Novice).**

- 399 H. J. Thomas, "Dandy" (18076). (Also in Class 2152.)
- 403 Mrs. W. B. Pattinson, "Sultan of Savanna" (17923). (Also in Class 2152.)

CLASS.**2154. FOX TERRIER (SMOOTH) DOG (Limit).**

- 404 A. Rayner, "Jintarra Rex" (16437), w. 7th January, 1937, bred by Mrs. B. Cocking, s Rex Aurantic, d Crystal Star. (Also in Classes 2155 and 2156.)
- 405 F. G. Rowles, "Burnbank Stormer" (17873), w. 1st June, 1937, bred by exhibitor, s Delhaven Break, d Burnbank Sapphire. (Also in Classes 2155 and 2156.)

CLASS.

2155. FOX TERRIER (SMOOTH) DOG (Australasian bred).

- 406 R. P. Crowe, "Direct Dash" (17109), w. 6th March, 1937, bred by exhibitor, s Ch. Bowden Rector (imp.), d Ch. Doreen of Craiglea. (Also in Class 2156.)
- 407 Miss M. Paterson Scott, "Ch. Rovillen Checker" (16739), w. 12th March, 1936, bred by R. W. McLean, s Yootha Sceptre, d Rovillen Revue. (Also in Class 2156.)
- 404 A. Rayner, "Jintarra Rex" (16437). (Also in Classes 2154 and 2156.)
- 405 F. G. Rowles, "Burnbank Stormer" (17873). (Also in Classes 2154 and 2156.)
- 18 R. W. McLean, "Kelvin Kiwi" (16688). (Also in Classes K2—Final and 2156.)
- 19 Stanley P. Walker, "Ch. Rovillen Rarity" (14529). (Also in Classes K2—Final and 2156.)

CLASS.

2156. FOX TERRIER (SMOOTH) DOG (Open).

- 408 Turvey and Mortlock, "Iden Captain" (18547), w. 14th October, 1936, bred by C. H. Turvey, s Iden Top Notch, d Burnbank Salient.
- 409 J. Morton, "Kelvin King" (16859), w. 1st October, 1936, bred by D. F. and Mrs. Scott, s Kelvin Comet, d Judith of Lilydale.
- 404 A. Rayner, "Jintarra Rex" (16437). (Also in Classes 2154 and 2155.)
- 405 F. G. Rowles, "Burnbank Stormer" (17873). (Also in Classes 2154 and 2155.)
- 406 R. P. Crowe, "Direct Dash" (17109). (Also in Class 2155.)
- 18 R. W. McLean, "Kelvin Kiwi" (16688). (Also in Classes K2—Final and 2155.)
- 407 Miss M. Paterson Scott, "Ch. Rovillen Checker" (16739). (Also in Class 2155.)
- 19 Stanley P. Walker, "Ch. Rovillen Rarity" (14529). (Also in Classes K2—Final and 2155.)

CLASS.

2157. FOX TERRIER (SMOOTH) PUPPY BITCH.

- 410 J. Buckingham, "Milady" (18562), w. 20th January, 1938, bred by P. Adcock, s Glenlyon Radiant, d Princess Nell.
- 411 J. Morton, "Jaram Sparklet" (18344), w. 11th February, 1938, bred by exhibitor, s Kelvin King, d Ch. Yootha Irene. (Also in Class 2158.)
- 412 J. Morton, "Jaram Glenda" (18345), w. 11th February, 1938, bred by exhibitor, s Kelvin King, d Ch. Yootha Irene. (Also in Class 2158.)
- 413 V. L. Walker, "Lacarno Sodie" (18517), w. 12th January, 1938, bred by exhibitor, s Lacarno Bright Eyes, d Southdean Za Zar. (Also in Class 2158.)
- 414 E. Bourton, "Radio Rarity" (17638), w. 4th November, 1937, bred by exhibitor, s Ardrie Boy, d Radio Rexona.
- 415 A. Bracken, "Hopetoun Princess" (18081), w. 28th March, 1938, bred by exhibitor, s Smithton Solitaire, d Pomona Betty. (Also in Class 2158.)
- 416 Mrs. A. E. Humphries, "Asta of Marco Polo" (17442), w. 17th October, 1937, bred by exhibitor, s Laddie of Marco Polo, d Meriden Maple. (Also in Class 2159.)

CLASS.

2158. FOX TERRIER (SMOOTH) BITCH (Novice).

- 417 O. Oliver, "Coquette" (17323), w. 5th June, 1936, bred by R. S. Martin, s Rovillen Boy, d Truby. (Also in Class 2160.)
- 418 W. A. Waugh, "Springlen Ideal" (15528), w. 12th April, 1936, bred by A. B. Fraser, s Brownlow Brutus, d Mountain Coquette. (Also in Class 2159.)
- 411 J. Morton, "Jaram Sparklet" (18344). (Also in Class 2157.)
- 412 J. Morton, "Jaram Glenda" (18345). (Also in Class 2157.)
- 413 V. L. Walker, "Lacarno Sodie" (18517). (Also in Class 2157.)
- 415 A. Bracken, "Hopetoun Princess" (18081). (Also in Class 2157.)

CLASS.

2159. FOX TERRIER (SMOOTH) BITCH (Limit).

- 419 A. A. Rowles, "Dunara Dora" (18559), w. 7th April, 1936, bred by F. Roberts, s Dunara David, d Wongana Eclipse. (Also in Class 2160.)
- 420 J. Morton, "Bonar Betta" (17975), w. 12th December, 1937, bred by C. T. R. White, s Delhaven Break, d Ch. Bitter Sweet.
- 421 C. Hughes, "Direct Glideaway" (17100), w. 6th March, 1937, bred by R. P. Crowe, s Ch. Bowden Rector (imp.), d Ch. Doreen of Craiglea. (Also in Classes 2160 and 2161.)
- 418 W. A. Waugh, "Springlen Ideal" (15528). (Also in Class 2158.)
- 416 Mrs. A. E. Humphries, "Asta of Marco Polo" (17442). (Also in Class 2157.)

CLASS.

2160. FOX TERRIER (SMOOTH) BITCH (Australasian bred).

- 422 R. Jolly, "Peggy" (13847), w. 28th November, 1933, bred by G. Powell, s Sir Carluke, d Yarradale Queen. (Also in Class 2161.)
 417 O. Oliver, "Coquette" (17323). (Also in Class 2158.)
 419 A. A. Rowles, "Dunara Dora" (18559). (Also in Class 2159.)
 4 Stanley P. Walker, "Ch. Brenlight Radiance" (17645). (Also in Classes K1—Final, K2—Final and 2161.)
 421 C. Hughes, "Direct Glideaway" (17100). (Also in Classes 2159 and 2161.)

CLASS.

2161. FOX TERRIER (SMOOTH) BITCH (Open).

- 423 J. Morton, "Bettymox" (18403), w. 2nd April, 1937, bred by J. Kearney, s Moxo, d Betty of Timberton.
 424 Stanley J. Pasco, "Biddy of Broadwood" (16850), w. 28th August, 1936, bred by Mrs. I. E. Clarke, s Yootha Sceptre, d Modesty Lass.
 4 Stanley P. Walker, "Ch. Brenlight Radiance" (17645). (Also in Classes K1—Final, K2—Final and 2160.)
 421 C. Hughes, "Direct Glideaway" (17100). (Also in Classes 2159 and 2160.)
 422 R. Jolly, "Peggy" (13847). (Also in Class 2160.)

FOX TERRIERS (Wire).

CLASS.

2162. FOX TERRIER (WIRE) PUPPY DOG.

- 425 Miss G. K. Garrard, "Omuka Reliance" (17834), w. 15th October, 1937, bred by exhibitor, s Ch. Mintern Merry Monarch, d Omuka Fairie Loo.
 426 Hill Kennels, "Hillmere Highfalutin" (18137), w. 6th October, 1937, bred by exhibitor, s Ch. Letcombe Leander (imp.), d Ch. Stormhill Chota Peg.
 427 Mrs. S. Kennedy, "Wofton Winkle" (17597), w. 25th October, 1937, bred by Miss P. Pratt, s Ch. Mintern Merry Monarch, d Maryvale White Whirl.
 428 Miss E. Gabriel, "Mooltan Monitor" (18541), w. 26th March, 1938, bred by exhibitor, s Oakford Junior, d Oakford Miss Pamelus.
 429 Mrs. R. and Miss B. Gidman, "Rockbeam Roger" (18411), w. 29th October, 1937, bred by L. Nye, s Bacchus of Briarberry, d Mary Perrybingle of Creel.
 430 G. E. Cooper, "Maryvale Ycrick" (18291), w. 2nd January, 1938, bred by Mr. and Mrs. N. Whiting, s Ch. Mintern Merry Monarch, d Weltona Shockette (imp.).
 431 Mrs. J. E. McMahon, "Maryvale Mischief" (18324), w. 12th March, 1938, bred by Mr. and Mrs. N. Whiting, s Ch. Mintern Merry Monarch, d Ch. Maryvale Whirligig.
 432 T. B. Guest, "Briarley Tip Top" (18518), w. 23rd January, 1938, bred by F. L. Mason, s Briarley Double, d Sunshine Live Wire. (Also in Class 2163.)
 433 Mrs. M. Beckwith, "Foxflier" (17844), w. 17th December, 1937, bred by Mrs. M. Beckwith and W. J. and T. F. Forehan, s Letcombe Lawmaker (imp.), d Ch. Letcombe Langtry (imp.). (Also in Class 2163.)
 434 Mrs. J. Phillips, "Sunrise Sportsman" (18340), w. 8th February, 1938, bred by T. T. Manning, s Ch. Dunure Sunset (imp.), d Ch. Stockfield Blossom (imp.).
 435 Miss O. Wingrove, "Marstone Beau" (18363), w. 21st October, 1937, bred by L. G. Franklin, s Roycourt Original, d Selwor Coppertop. (Also in Class 2163.)
 436 R. V. Moon, "Kelland Corker" (18380), w. 5th January, 1938, bred by exhibitor, s Ch. Mintern Merry Monarch, d Kelland Cockade.
 437 Mr. and Mrs. J. Wright, "Grawon Gallantry" (18040), w. 29th September, 1937, bred by exhibitors, s Ch. Mintern Merry Monarch, d Maryvale Pandora.
 438 Miss B. Simpson, "Grawon Griffin" (18496), w. 29th September, 1937, bred by Mr. and Mrs. J. Wright, s Ch. Mintern Merry Monarch, d Maryvale Pandora. (Also in Classes 2163 and 2164.)
 439 W. R. T. Wiltshire, "Kursaal Kadet" (17835), w. 3rd December, 1937, bred by exhibitor, s Chaingley Prince (imp.), d Hillston Belle. (Also in Class 2164.)
 440 F. L. Mason, "Briarley Duplicate" (18172), w. 25th January, 1938, bred by exhibitor, s Chaingley Prince (imp.), d Briarley Doris. (Also in Class 2163.)
 441 G. G. Woodhead, "Grawon Gladiator" (17541), w. 1st October, 1937, bred by Mr. and Mrs. J. Wright, s Ch. Mintern Merry Monarch, d Grawon Galaxy. (Also in Class 2164.)

CLASS.

2163. FOX TERRIER (WIRE) DOG (Novice).

- 442 E. Crombie Brown, "Walvon Wrangler" (18457), w. 18th September, 1937, bred by E. Walter, s Cudgelo Masterpiece, d Hedingham Belle. (Also in Class 2164.)
- 443 Miss K. Mitchell and J. Britter, "Oakland Twinkle" (18370), w. 30th April, 1937, bred by Mrs. R. Esler, s Storm Scion, d Oakland Lady Cocktail. (Also in Class 2164.)
- 432 T. B. Guest, "Briarley Tip Top" (18518). (Also in Class 2162.)
- 433 Mrs. M. Beckwith, "Foxfler" (17844). (Also in Class 2162.)
- 435 Miss O. Wingrove, "Marstone Beau" (18363). (Also in Class 2162.)
- 438 Miss B. Simpson, "Grawon Griffin" (18496). (Also in Classes 2162 and 2164.)
- 440 F. L. Mason, "Briarley Duplicate" (18172). (Also in Class 2162.)

CLASS.

2164. FOX TERRIER (WIRE) DOG (Limit).

- 444 Mesdames E. C. Taylor and E. G. McDonald, "Sunrise of Blackwoods" (17195), w. 4th December, 1936, bred by exhibitors, s Dunure Sunset (imp.), d Hedingham Chips. (Also in Class 2165.)
- 438 Miss B. Simpson, "Grawon Griffin" (18496). (Also in Classes 2162 and 2163.)
- 439 W. R. T. Wiltshire, "Kursaal Kadet" (17835). (Also in Class 2162.)
- 442 E. Crombie Brown, "Walvon Wrangler" (18457). (Also in Class 2163.)
- 441 G. G. Woodhead, "Grawon Gladiator" (17541). (Also in Class 2162.)
- 443 Miss K. Mitchell and J. Britter, "Oakland Twinkle" (18370). (Also in Class 2163.)

CLASS.

2165. FOX TERRIER (WIRE) DOG (Australasian bred).

- 445 Hill Kennels, "Ch. Hillmere Highflyer" (15100), w. 26th September, 1935, bred by exhibitor, s Ch. Letcombe Leander (imp.), d Ch. Stormhill Chota Peg. (Also in Class 2166.)
- 446 J. S. Rowles, "Selwor Cyklon" (17510), w. 3rd June, 1937, bred by exhibitor, s Ch. Letcombe Leander (imp.), d Ch. Selwor Cerene. (Also in Class 2166.)
- 447 Mrs. A. E. Davies, "Ch. Selwor Certainty" (13253), w. 26th September, 1934, bred by J. S. Rowles, s Oakdene Pegasus (imp.), d Ch. Greenleigh Babette. (Also in Class 2166.)
- 20 Mr. and Mrs. J. Wright, "Ch. Mintern Merry Monarch" (15026). (Also in Classes K2—Final and 2166.)
- 444 Mesdames E. C. Taylor and E. G. McDonald, "Sunrise of Blackwoods" (17195). (Also in Class 2164.)

CLASS.

2166. FOX TERRIER (WIRE) DOG (Open).

- 448 Mr. and Mrs. J. Wright, "Ch. Startler of Goodstock" (16431), w. 1st December, 1935, bred by Miss G. B. Hey, s Ch. Ryburn Ringleader, d Maryvale Twinkle.
- 449 Mr. and Mrs. J. Proudlock, "Top Line Endeavour" (imp.) (18558), w. 18th September, 1936, bred by G. C. Deakin, s Ch. Holmwire Endeavour, d Masterpiece Radiance.
- 450 G. F. Wilson, "Chaingley Prince" (imp.) (16511), w. 1st May, 1935, bred by W. Smith, s Ch. Talavera Simon, d Darroch Garnet.
- 445 Hill Kennels, "Ch. Hillmere Highflyer" (15100). (Also in Class 2165.)
- 20 Mr. and Mrs. J. Wright, "Ch. Mintern Merry Monarch" (15026). (Also in Classes K2—Final and 2165.)
- 446 J. S. Rowles, "Selwor Cyklon" (17510). (Also in Class 2165.)
- 447 Mrs. A. E. Davies, "Ch. Selwor Certainty" (13253). (Also in Class 2165.)

CLASS.

2167. FOX TERRIER (WIRE) PUPPY BITCH.

- 451 G. F. Wilson, "Judy of Bungalow" (18144), w. 18th November, 1937, bred by exhibitor, s Chaingley Prince (imp.), d Oxenham Duchess (imp.). (Also in Classes 2168 and 2169.)
- 452 R. V. Moon, "Kelland Cracker" (18381), w. 5th January, 1938, bred by exhibitor, s Ch. Mintern Merry Monarch, d Kelland Cockade.
- 453 Mr. and Mrs. J. Wright, "Grawon Gleeful" (18498), w. 17th March, 1938, bred by exhibitors, s Ch. Mintern Merry Monarch, d Grawon Gem.
- 454 Mr. and Mrs. H. D. Stainsby, "Grawon Gay Spark" (18031), w. 17th March, 1938, bred by Mr. and Mrs. J. Wright, s Ch. Mintern Merry Monarch, d Grawon Gem.

- 455 D. W. Hodges, "Wofton Wenona" (18139), w. 25th October, 1937, bred by Miss P. Pratt, s Ch. Mintern Merry Monarch, d Maryvale White Whirl.
- 456 W. H. Brilliant, "Clydesdale Crimp" (17984), w. 10th December, 1937, bred by J. S. Chugg, s Kokonui Billy, d Letcroft Queenie. (Also in Class 2168.)
- 457 W. J. and T. F. Forehan, "Letcroft Lotus" (18469), w. 22nd October, 1937, bred by exhibitors, s Letcombe Lawmaker (imp.), d Letcombe Lavinia (imp.). (Also in Classes 2168, 2169, 2170 and 2171.)
- 458 Allan F. Mantle, "Eldon Fifi" (18627), w. 9th October, 1937, bred by D. B. T. Smith, s Ryburn Ransom, d Pastime Supreme.
- 459 T. Elliott, "Grawon Gaiety" (18497), w. 13th March, 1938, bred by Mr. and Mrs. J. Wright, s Ch. Mintern Merry Monarch, d Grawon Gem.
- 460 F. L. Mason, "Briarley Dimple" (18173), w. 25th January, 1938, bred by exhibitor, s Chaingley Prince (imp.), d Briarley Doris. (Also in Classes 2168, 2169 and 2170.)
- 6 G. G. Woodhead, "Grawon Georgeous" (17540). (Also in Classes K1—Final, 2169, 2170 and 2171.)
- 7 Mr. and Mrs. J. Wright and R. J. Gray, "Grawon Gwynda" (18041). (Also in Classes K1—Final, 2170 and 2171.)

CLASS.

2168. FOX TERRIER (WIRE) BITCH (Novice).

- 461 W. R. T. Wiltshire, "Kursaal Lady Frynne" (16846), w. 3rd March, 1937, bred by exhibitor, s Ch. Dipelane Renard (imp.), d Hillston Belle.
- 462 Mr. and Mrs. J. Wright, "Grawon Genial" (18499), w. 20th December, 1937, bred by exhibitors, s Ch. Ryburn Ringleader, d Dunara Sparkle.
- 463 Mrs. A. E. Davies, "Sievad Giddy Girl" (17759), w. 17th June, 1937, bred by exhibitor, s Ch. Selwor Certainty, d Letcroft Lustre. (Also in Class 2169.)
- 464 H. R. Gwilliam, "Hillmere Holly" (16822), w. 17th January, 1937, bred by Hill Kennels, s Ch. Ryburn Ringleader, d Ch. Stormhill Chota Peg. (Also in Class 2169.)
- 465 F. F. Oakley, "Oakford Queen" (16974), w. 12th February, 1937, bred by exhibitor, s Oakford Junior, d Hedingham Oaklady.
- 466 L. McHutchison, "Maxon Minette" (16914), w. 15th March, 1937, bred by exhibitor, s Ch. Oakford, d Kelland Macorna.
- 467 Mrs. D. M. Bray, "Braebelle Duchesse" (18439), w. 8th August, 1937, bred by exhibitor, s Ch. Letcombe Leander (imp.), d Cooliatta Comedienne. (Also in Classes 2169 and 2171.)
- 460 F. L. Mason, "Briarley Dimple" (18173). (Also in Classes 2167, 2169 and 2170.)
- 451 G. F. Wilson, "Judy of Bungalow" (18144). (Also in Classes 2167 and 2169.)
- 456 W. H. Brilliant, "Clydesdale Crimp" (17984). (Also in Class 2167.)
- 457 W. J. and T. F. Forehan, "Letcroft Lotus" (18469). (Also in Classes 2167, 2169, 2170 and 2171.)

CLASS.

2169. FOX TERRIER (WIRE) BITCH (Limit).

- 468 Mr. and Mrs. J. Wright, "Grawon Gavotte" (16995), w. 1st November, 1936, bred by exhibitors, s Ch. Mintern Merry Monarch, d Weltona Shockette (imp.). (Also in Classes 2170 and 2171.)
- 469 Miss P. Pratt, "Wofton Wawa" (16854), w. 12th February, 1937, bred by exhibitor, s Ch. Ryburn Ringleader, d Maryvale White Whirl. (Also Classes 2170 and 2171.)
- 5 Mrs. M. Beckwith, "Solitaire of Shaldea" (17482). (Also in Class K1—Final.)
- 6 G. G. Woodhead, "Grawon Georgeous" (17540). (Also in Classes K1—Final, 2167, 2170 and 2171.)
- 460 F. L. Mason, "Briarley Dimple" (18173). (Also in Classes 2167, 2168 and 2170.)
- 463 Mrs. A. E. Davies, "Sievad Giddy Girl" (17759). (Also in Class 2168.)
- 451 G. F. Wilson, "Judy of Bungalow" (18144). (Also in Classes 2167 and 2168.)
- 457 W. J. and T. F. Forehan, "Letcroft Lotus" (18469). (Also in Classes 2167, 2168, 2170 and 2171.)
- 464 H. R. Gwilliam, "Hillmere Holly" (16822). (Also in Class 2168.)
- 467 Mrs. D. M. Bay, "Braebelle Duchesse" (18439). (Also in Classes 2168 and 2171.)

CLASS.**2170. FOX TERRIER (WIRE) BITCH (Australasian bred).**

- 470 Hill Kennels, "Hillmere Heroine" (14121), w. 26th September, 1935, bred by exhibitor, s Ch. Letcombe Leander (imp.), d Ch. Stormhill Chota Peg.
- 471 Mrs. M. Beckwith, "Ch. Letcroft Laurel" (14252), w. 17th August, 1935, bred by W. J. and T. F. Forehan, s Ch. Letcombe Leander (imp.), d Castlecroft Crystal (imp.). (Also in Class 2171.)
- 472 F. Hilton, "Solace Sure Tip" (18560), w. 5th May, 1935, bred by exhibitor, s Ryburn Raydus, d Solace Senora.
- 468 Mr. and Mrs. J. Wright, "Grawon Gavotte" (16995). (Also in Classes 2169 and 2171.)
- 6 G. G. Woodhead, "Grawon Georgeous" (17540). (Also in Classes K1—Final, 2167, 2169 and 2171.)
- 460 F. L. Mason, "Briarley Dimple" (18173). (Also in Classes 2167, 2168 and 2169.)
- 457 W. J. and T. F. Forehan, "Letcroft Lotus" (18469). (Also in Classes 2167, 2168, 2169 and 2171.)
- 7 Mr. and Mrs. J. Wright and R. J. Gray, "Grawon Gwynda" (18041). (Also in Classes K1—Final, 2167 and 2171.)
- 469 Miss P. Pratt, "Wafon Wawa" (16854). (Also in Classes 2169 and 2171.)

CLASS.**2171. FOX TERRIER (WIRE) BITCH (Open).**

- 473 Miss G. K. Garrard, "Dogberry Springtime" (imp.) (15035), w. 30th January, 1933, bred by Mr. Joseph, s Int. Ch. Gallant Fox of Wild-oaks, d Carmarther Rosebud.
- 474 Mr. and Mrs. J. Wright, "Grawon Garland" (16994), w. 13th February, 1937, bred by exhibitors, s Ch. Mintern Merry Monarch, d Maryvale Pandora.
- 471 Mrs. M. Beckwith, "Ch. Letcroft Laurel" (14252). (Also in Class 2170.)
- 468 Mr. and Mrs. J. Wright, "Grawon Gavotte" (16995). (Also in Classes 2169 and 2170.)
- 6 G. G. Woodhead, "Grawon Georgeous" (17540). (Also in Classes K1—Final, 2167, 2169 and 2170.)
- 457 W. J. and T. F. Forehan, "Letcroft Lotus" (18469). (Also in Classes 2167, 2168, 2169 and 2170.)
- 7 Mr. and Mrs. J. Wright and R. J. Gray, "Grawon Gwynda" (18041). (Also in Classes K1—Final, 2167 and 2170.)
- 469 Miss P. Pratt, "Wofon Wawa" (16854). (Also in Classes 2169 and 2170.)
- 467 Mrs. D. M. Bray, "Braebelle Duchesse" (18439). (Also in Classes 2168 and 2169.)

SCOTTISH TERRIERS.**CLASS.****2172. SCOTTISH TERRIER PUPPY DOG.**

- 475 C. Kelly, "Berklea Buchanan" (17868), w. 6th February, 1938, bred by exhibitor, s Ch. Heather Guardsman (imp.), d Strathclyde Blinkbonnie.
- 476 T. N. Pitman, "Braeburn Grenadier" (18353), w. 6th December, 1937, bred by Braeburn Kennels, s Heather Ernest (imp.), d Tartan of Glasgow. (Also in Class 2173.)
- 477 Braeburn Kennels, "Braeburn Aberdeen" (17967), w. 6th December, 1937, bred by exhibitor, s Heather Ernest (imp.), d Tartan of Glasgow. (Also in Classes 2174, 2175 and 2176.)
- 478 A. A. White, "Strathclyde McAllister" (17598), w. 26th January, 1938, bred by exhibitor, s Ch. Strathclyde Kilburnie, d Ch. Strathclyde Braw Lass. (Also in Classes 2173 and 2174.)
- 479 Mrs. E. Accola, "Strathclyde MacAdair" (17587), w. 25th January, 1938, bred by A. A. White, s Ch. Heather Guardsman (imp.), d Ch. Strathclyde Wasp. (Also in Class 2173.)
- 480 Mrs. A. Catterall, "Berklea Sir Brewster" (17853), w. 6th February, 1938, bred by C. Kelly, s Ch. Heather Guardsman (imp.), d Strathclyde Blinkbonnie. (Also in Class 2173.)
- 481 Mr. and Mrs. W. J. Duncan, "Strathardale Scotch Guardsman" (18242), w. 17th March, 1938, bred by N. Podd, s Strathardale Kit, d Strathardale Black Lanc.
- 482 T. B. Crawford, "Rowan Bracken" (18425), w. 26th March, 1938, bred by exhibitor, s Ch. Heather Guardsman (imp.), d Walsing Worthy (imp.).

CLASS.**2173. SCOTTISH TERRIER DOG (Novice).**

- 483 Hill Kennels, "McGregor of Gadshill" (16841), w. 27th February, 1937, bred by Miss M. L. Bunt, s Ch. Rockbeare Rambler, d Innismohr Black Mammy.
- 484 J. S. Chugg, "Clydesdale Scott" (18437), w. 20th May, 1934, bred by exhibitor, s Ch. Strathclyde Argyle, d Clydesdale Scotty.
- 485 C. Matthews, "Renwell Jock" (17420), w. 17th February, 1937, bred by exhibitor, s Ch. Heather Guardsman (imp.), d Dunrobin Silver Queen.
- 486 Mr. and Mrs. G. Thornley, "Dougal of Marengo" (17884), w. 2nd February, 1934, bred by Mr. and Mrs. Norman Mitchell, s Ch. Strathclyde Nightwatch, d Mischief of Marengo.
- 487 Mrs. J. C. Wildy, "Alcala Laddie" (18581), w. 26th August, 1937, bred by Miss L. M. Appleton, s Walvon Robert Mackenzie, d Dido of Glanageth.
- 478 A. A. White, "Strathclyde McAllister" (17598). (Also in Classes 2172 and 2174.)
- 479 Mrs. E. Accola, "Strathclyde MacAdair" (17587). (Also in Class 2172.)
- 480 Mrs. A. Catterall, "Berklea Sir Brewster" (17853). (Also in Class 2172.)
- 476 T. N. Fitman, "Braeburn Grenadier" (18353). (Also in Class 2172.)

CLASS.**2174. SCOTTISH TERRIER DOG (Limit).**

- 488 Braeburn Kennels, "Braeburn Invader" (17716), w. 26th April, 1937, bred by exhibitor, s Ch. Heather Guardsman (imp.), d Lochiel Lassie.
- 489 Lockwood Kennels, "Barty of Marengo" (11239), w. 26th December, 1933, bred by Mr. and Mrs. Norman Mitchell, s Ch. Strathclyde Nightwatch, d Biddy of Marengo.
- 477 Braeburn Kennels, "Braeburn Aberdeen" (17967). (Also in Classes 2172, 2175 and 2176.)
- 478 A. A. White, "Strathclyde McAllister" (17598). (Also in Classes 2172 and 2173.)
- 11 Miss Norma Coles, "Roger of Hollydene" (17800). (Also in Classes K1—Final, 2175 and 2176.)

CLASS.**2175. SCOTTISH TERRIER DOG (Australasian bred).**

- 490 Miss Norma Coles, "Ch. Monty of Hollydene" (15689), w. 13th July, 1936, bred by Mrs. N. F. Coles, s Ch. Heather Guardsman (imp.), d Grenden Susan. (Also in Class 2176.)
- 477 Braeburn Kennels, "Braeburn Aberdeen" (17967). (Also in Classes 2172, 2174 and 2176.)
- 21 A. A. White, "Ch. Strathclyde Kilburnie" (13801). (Also in Classes K2—Final and 2176.)
- 11 Miss Norma Coles, "Roger of Hollydene" (17800). (Also in Classes K1—Final, 2174 and 2176.)
- 23 Rockbeare Kennels, "Ch. Rockbeare Ripper" (16234). (Also in Classes K2—Final and 2176.)

CLASS.**2176. SCOTTISH TERRIER DOG (Open).**

- 491 R. R. Mitchell, "Ch. Grenden Dirk" (16907), w. 24th December, 1936, bred by exhibitor, s Ch. Strathclyde Nightwatch, d Inveresk Peggv.
- 492 Mrs. R. Fairchild Jones, "Ch. Seaforth of Brocadale" (15612), w. 12th May, 1936, bred by Eric A. Lonsdale, s Ch. Heather, Guardsman (imp.), d Judy of Brocadale.
- 493 T. B. Crawford, "Coronation Supremacy" (imp.) (18192), w. 14th April, 1937, bred by Keith Murray, s Jock MacBeth, d MacBeth Fashion Queen.
- 477 Braeburn Kennels, "Braeburn Aberdeen" (17967). (Also in Classes 2172, 2174 and 2175.)
- 21 A. A. White, "Ch. Strathclyde Kilburnie" (13801). (Also in Classes K2—Final and 2175.)
- 490 Miss Norma Coles, "Ch. Monty of Hollydene" (15689). (Also in Class 2175.)
- 11 Miss Norma Coles, "Roger of Hollydene" (17800). (Also in Classes K1—Final, 2174 and 2175.)
- 23 Rockbeare Kennels, "Ch. Rockbeare Ripper" (16234). (Also in Classes K2—Final and 2175.)

CLASS.

2177. SCOTTISH TERRIER PUPPY BITCH.

- 494 R. R. Mitchell, "Grenden Jeannette" (18159), w. 20th November, 1937, bred by exhibitor, s Ch. Seaforth of Brocadale, d Grenden Dido.
- 495 A. A. White, "Strathclyde Irma" (17589), w. 25th January, 1938, bred by exhibitor, s Ch. Heather Guardsman (imp.), d Ch. Strathclyde Wasp. (Also in Classes 2178 and 2179.)
- 496 T. B. Crawford, "Rowan Blackberry" (18424), w. 26th March, 1938, bred by exhibitor, s Ch. Heather Guardsman (imp.), d Walsing Worthy (imp.).
- 497 Rockbeare Kennels, "Rockbeare Reefer" (18102), w. 5th February, 1938, bred by exhibitor, s Albourne Black Prince (imp.), d Grizzel of Devon.
- 498 Mrs. N. Hossack, "Biddy of Cliffside" (18349), w. 16th February, 1938, bred by exhibitor, s Rockbeare Rambler, d Craigellachie Judy. (Also in Class 2178.)
- 499 L. M. and Mrs. Martin, "Braelynn Bonnie" (18475), w. 21st January, 1938, bred by exhibitors, s Strathclyde Claymore, d Braelynn Dusky.
- 500 James Muir, "Belhaven Bitter Sweet" (18530), w. 16th October, 1937, bred by exhibitor, s Bill of Newenham, d Marvel of Newenham. (Also in Class 2180.)

CLASS.

2178. SCOTTISH TERRIER BITCH (Novice).

- 501 Braeburn Kennels, "Tartan of Glasgow" (16913), w 12th September, 1936, bred by Mrs. R. Wheeler, s Ch. Clydeholm Black Clyde, d Glasgow Flossie.
- 502 Herman Becker, "Winnie" (16794), w. 30th November, 1936, bred by G. Shannon, s Rockbeare Reveller, d Canis. (Also in Classes 2179, 2180 and 2181.)
- 503 Mrs. R. Wheeler, "Cora of Glasgow" (17200), w. 25th March, 1937, bred by exhibitor, s Ch. Clydeholm Black Clyde, d Glasgow Flossie. (Also in Classes 2179, 2180 and 2181.)
- 504 H. J. McIvor, "Glenury Betty" (16585), w. 22nd December, 1936, bred by D. Pirie, s Gulnare Hamish, d Clydeholm Peggy. (Also in Class 2179.)
- 505 D. Pirie, "Mons Meg" (17336), w. 18th June, 1937, bred by Dr. Dodd, s Clydeholm Sailor, d Glenury Nell. (Also in Class 2179.)
- 495 A. A. White, "Strathclyde Irma" (17589). (Also in Classes 2177 and 2179.)
- 498 Mrs. N. Hossack, "Biddy of Cliffside" (18349). (Also in Class 2177.)

CLASS.

2179. SCOTTISH TERRIER BITCH (Limit).

- 506 R. R. Mitchell, "Grenden Dido" (16909), w. 24th December, 1936, bred by exhibitor, s Ch. Strathclyde Nightwatch, d Inveresk Peggy.
- 507 Rockbeare Kennels, "Rockbeare Risky" (14529), w. 25th March, 1935, bred by exhibitor, s Ch. Heather Guardsman (imp.), d Pixie of Marengo.
- 508 D. Pirie, "Clydeholm Jean" (15779), w. 1st March, 1936, bred by T. R. Ross, s Clydeholm Andy, d Clydeholm Shonna.
- 509 Mrs. L. Wallace, "Tessa of Greyholm" (13893), w. 6th May, 1935, bred by exhibitor, s Albourne Confirmation (imp.), d Marlene of Marengo. (Also in Class 2180.)
- 495 A. A. White, "Strathclyde Irma" (17589). (Also in Classes 2177 and 2178.)
- 502 Herman Becker, "Winnie" (16794). (Also in Classes 2178, 2180 and 2181.)
- 503 Mrs. R. Wheeler, "Cora of Glasgow" (17200). (Also in Classes 2178, 2180 and 2181.)
- 504 H. J. McIvor, "Glenury Betty" (16585). (Also in Class 2178.)
- 505 D. Pirie, "Mons Meg" (17336). (Also in Class 2178.)

CLASS.

2180. SCOTTISH TERRIER BITCH (Australasian bred).

- 510 Braeburn Kennels, "Lochiel Lassie" (16467), w. 17th May, 1936, bred by Mrs. M. E. Lugg, s Ch. Rockbeare Rambler, d Clydesdale Lady Argyle. (Also in Class 2181.)
- 511 J. Williams, "Ch. Braelynn Sheena" (15994), w. 30th August, 1936, bred by L. M. and Mrs. Martin, s Strathclyde The Laird, d Braelynn Dusky. (Also in Class 2181.)
- 512 Miss J. Williams, "Bonnie Black Sal of Selkirk" (16202), w. 11th November, 1935, bred by Mrs. F. Heginbotham, s Black Charmer (imp.), d Yvonne of Devon. (Also in Class 2181.)
- 513 Mrs. J. L. Cooper, "Strathclyde Tibbie" (13804), w. 15th December, 1935, bred by A. A. White, s Ch. Heather Guardsman (imp.), d Ch. Strathclyde Wakeful. (Also in Class 2181.)

- 22 A. A. White, "Strathclyde Lass o' Gowrie" (15779). (Also in Classes K2—Final and 2181.)
- 500 James Muir, "Belhaven Bitter Sweet" (18530). (Also in Class 2177.)
- 502 Herman Becker, "Winnie" (16794). (Also in Classes 2178, 2179 and 2181.)
- 503 Mrs. R. Wheeler, "Cora of Glasgow" (17200). (Also in Classes 2178, 2179 and 2181.)
- 509 Mrs. L. Wallace, "Tessa of Greyholm" (13893). (Also in Class 2179.)

CLASS.**2181. SCOTTISH TERRIER BITCH (Open).**

- 514 Rockbeare Kennels, "Ch. Albourne Wattagirl" (imp.) (15810), w. 21st May, 1938, bred by A. G. Cowley, s Albourne Wattadandy, d Albourne May Day.
- 510 Braeburn Kennels, "Lochiel Lassie" (16467). (Also in Class 2180.)
- 22 A. A. White, "Strathclyde Lass o' Gowrie" (15799). (Also in Classes K2—Final and 2180.)
- 502 Herman Becker, "Winnie" (16794). (Also in Classes 2178, 2179 and 2180.)
- 503 Mrs. R. Wheeler, "Cora of Glasgow" (17200). (Also in Classes 2178, 2179 and 2180.)
- 511 J. Williams, "Ch. Braelynn Sheena" (15994). (Also in Class 2180.)
- 512 Miss J. Williams, "Bonnie Black Sal of Selkirk" (16202). (Also in Class 2180.)
- 513 Mrs. J. L. Cooper, "Strathclyde Tibbie" (13804). (Also in Class 2180.)

AUSTRALIAN TERRIERS.**CLASS.****2182. AUSTRALIAN TERRIER PUPPY DOG.**

- 515 R. R. Mitchell, "Grenden Red Flash" (18169), w. 4th November, 1937, bred by exhibitor, s Grenden Red Shadow, d Westmead Winnie.
- 516 R. R. Mitchell, "Grenden Red Flame" (18160), w. 6th November, 1937, bred by exhibitor, s Grenden Red Flare, d Westmead Goldie.
- 517 W. Nippard, "Sturt Gloucester" (17939), w. 26th October, 1937, bred by exhibitor, s Sturt Jimmy, d Sturt Marie. (Also in Classes 2183, 2184 and 2185.)
- 518 H. A. Findlay, "Strathdene Glen Kelly" (18578), w. 15th October, 1937, bred by Mrs. R. Linsley-Smith, s Strathdene Lad Kelly, d Ch. Lady Loraine. (Also in Classes 2183 and 2184.)

CLASS.**2183. AUSTRALIAN TERRIER DOG OR BITCH (Novice).**

- 519 W. Nippard, "Sturt Queenie" (16589) (b), w. 21st February, 1936, bred by exhibitor, s Sturt Jimmy, d Sturt Vic. (Also in Class 2187.)
- 520 F. Moore, "Blue Lassie" (18474) (b), w. 1st February, 1937. (Also in Class 2187.)
- 521 Mrs. A. W. Akehurst, "Strathdene Brown Kelly" (17484) (b), w. 29th September, 1937, bred by Mrs. R. Linsley-Smith, s Ti-Tree Ginger Mick, d Ch. Sadie. (Also in Classes 2186 and 2187.)
- 522 H. A. Findlay, "Sturt Glenda" (18503) (b), w. 24th October, 1937, bred by W. Nippard, s Sturt Nip, s Lady Rose of Heathermine. (Also in Class 2186.)
- 523 Mrs. E. E. Bechervaise, "Sandy Belle of Nessbank" (18549) (b), w. 3rd December, 1937, bred by C. H. Paterson, s Westmead Pal, d Westmead Blue Cloud. (Also in Classes 2186, 2187 and 2188.)
- 517 W. Nippard, "Sturt Gloucester" (17939) (d). (Also in Classes 2182, 2184 and 2185.)
- 518 H. A. Findlay, "Strathdene Glen Kelly" (18578) (d). (Also in Classes 2182 and 2184.)

CLASS.**2184. AUSTRALIAN TERRIER DOG (Limit).**

- 517 W. Nippard, "Sturt Gloucester" (17939). (Also in Classes 2182, 2183 and 2185.)
- 518 H. A. Findlay, "Strathdene Glen Kelly" (18578). (Also in Classes 2182 and 2183.)

CLASS.

2185. AUSTRALIAN TERRIER DOG (Open).

- 524 R. R. Mitchell, "Ch. Grenden Red Flare" (17102), w. 3rd January, 1937, bred by exhibitor, s Cheerio Pataudi, d Westmead Lorna.
- 525 W. Nippard, "Ch. Sturt Major" (14339), w. 25th June, 1935, bred by exhibitor, s Sturt Jimmy, d Sturt Marie.
- 526 Mrs. R. Linsley-Smith, "Strathdene Hope Kelly" (16357), w. 23rd October, 1936, bred by exhibitor, s Strathdene Lad Kelly, d Ch. Strathdene Kate Kelly.
- 517 W. Nippard, "Sturt Gloucester" (17939). (Also in Classes 2182, 2183 and 2184.)

CLASS.

2186. AUSTRALIAN TERRIER PUPPY BITCH.

- 527 R. R. Mitchell, "Grenden Redwing" (18161), w. 6th November, 1937, bred by exhibitor, s Grenden Red Flare, d Westmead Goldie.
- 521 Mrs. A. W. Akehurst, "Strathdene Brown Kelly" (17484). (Also in Classes 2183 and 2187.)
- 522 H. A. Findlay, "Sturt Glenda" (18503). (Also in Class 2183.)
- 523 Mrs. E. E. Bechervaise, "Sandy Belle of Nessbank" (18549). (Also in Classes 2183, 2187 and 2188.)

CLASS.

2187. AUSTRALIAN TERRIER BITCH (Limit).

- 528 W. Nippard, "Sturt Lola" (16840), w. 20th October, 1936, bred by exhibitor, s Sturt Jimmy, d Princess of Heathermine.
- 519 W. Nippard, "Sturt Queenie" (16589). (Also in Class 2183.)
- 520 F. Moore, "Blue Lassie" (18474). (Also in Class 2183.)
- 521 Mrs. A. W. Akehurst, "Strathdene Brown Kelly" (17484). (Also in Classes 2183 and 2186.)
- 523 Mrs. E. E. Bechervaise, "Sandy Belle of Nessbank" (18549). (Also in Classes 2183, 2186 and 2188.)

CLASS.

2188. AUSTRALIAN TERRIER BITCH (Open).

- 529 W. Nippard, "Ch. Sturt Trix" (14338), w. 18th June, 1935, bred by exhibitor, s Sturt Bobbie, d Ch. Sturt Peg.
- 530 W. Nippard, "Ch. Sturt Peg" (13131), w. 24th August, 1932, bred by exhibitor, s Sturt Peter, d Sturt Lu Lu.
- 523 Mrs. E. E. Bechervaise, "Sandy Belle of Nessbank" (18549). (Also in Classes 2183, 2186 and 2187.)

CAIRN TERRIERS.

CLASS.

2189. CAIRN TERRIER PUPPY DOG OR BITCH.

- 531 Mrs. R. Linsley-Smith, "Strathdene David" (17583) (d), w. 2nd October, 1937, bred by exhibitor, s Ch. Captain St. Andrew, d Strathdene Susie.
- 532 Miss J. M. Davis, "Impie of Tullibardine" (18414) (b), w. 30th September, 1937, bred by exhibitor, s Craig of Cazna, d Tertia of Tullibardine.
- 533 Miss A. N. Cuthbert, "Brenda of Rahween" (18528) (b), w. 16th January, 1938, bred by Miss E. Grice, s Treblig Bouncer (imp.), d Finola of Rahween.
- 534 Mrs. E. E. Bechervaise, "Summerson Silver Charm" (17870) (b), w. 18th December, 1937, bred by exhibitor, s Cracker of Rahween, d Mary of Argyle. (Also in Class 2190.)

CLASS.

2190. CAIRN TERRIER DOG OR BITCH (Limit).

- 535 Miss A. N. Cuthbert, "Kim of Dunblane" (18529) (d), w. 12th March, 1937, bred by Mrs. R. Dunt, s Stuart of Cazna, d Kirstie of Dunblane.
- 536 Mrs. R. Linsley-Smith, "Strathdene Scooter Boy" (15865) (d), w. 28th September, 1936, bred by exhibitor, s Cracker of Rahween, d Ch. Scooter of Cazna. (Also in Class 2191.)
- 537 Miss J. M. Davis, "Robin of Tullibardine" (17449) (d), w. 14th June, 1937, bred by exhibitor, s Cracker of Rahween, d Kitty of Cazna.
- 534 Mrs. E. E. Bechervaise, "Summerson Silver Charm" (17870) (b). (Also in Class 2189.)

CLASS.

2191. CAIRN TERRIER DOG (Open).

- 538 Miss E. Grice, "Treblig Bouncer" (imp.) (17284), w. 1st May, 1936, bred by Mrs. S. A. Gilbert, s Ch. Treblig Sandy, d Binorick.
- 536 Mrs. R. Linsley-Smith, "Strathdene Scooter Boy" (15865). (Also in Class 2190.)

CLASS.

2192. CAIRN TERRIER BITCH (Open).

- 539 Mrs. R. Linsley-Smith, "Ch. Strathdene Princess Doon" (13607), w. 9th April, 1935, bred by exhibitor, s Cracker of Rahween, d Strathdene Susan Doon.
- 540 Miss E. Grice, "Ch. Candy of Rahween" (12716), w. 28th November, 1934, bred by exhibitor, s Blencathra Crackson (imp.), d Hazel of Rahween.

SEALYHAM TERRIERS.

CLASS.

2193. SEALYHAM TERRIER PUPPY DOG.

- 541 A. A. White, "Strathclyde Pilot" (17823), w. 14th March, 1938, bred by exhibitor, s Ch. Gunside Boris (imp.), d Ch. Wannon Artful. (Also in Class 2194.)
- 542 S. A. Connor, "Farquhar Drum Major" (17567), w. 10th January, 1938, bred by K. Sutherland, s Ch. Gunside Boris (imp.), d Moonga Lass. (Also in Class 2194.)

CLASS.

2194. SEALYHAM TERRIER DOG OR BITCH (Limit).

- 543 A. A. White, "Strathclyde Reliance" (17190) (d), w. 28th August, 1937, bred by exhibitor, s Ch. Gunside Boris (imp.), d Ch. Wannon Artful. (Also in Class 2195.)
- 544 A. A. White, "Strathclyde Winsome" (17824) (b), w. 14th March, 1938, bred by exhibitor, s Ch. Gunside Boris (imp.), d Ch. Wannon Artful. (Also in Class 2197.)
- 545 Miss N. E. Wakefield, "Dexter" (18303) (d), w. 1st February, 1937.
- 546 Miss Nancy Stevens, "Strathclyde Albino" (17191) (d), w. 28th August, 1937, bred by A. A. White, s Ch. Gunside Boris (imp.), d Ch. Wannon Artful. (Also in Class 2195.)
- 547 Miss Isabel Rowe, "Derry" (17258) (d), w. 23rd October, 1936, bred by Mrs. A. Herbert, s Eucambene Huntsman, d Eucambene Brown Eyes. (Also in Class 2195.)
- 548 B. L. Jacobson, "Flash of Llanberis" (15699) (d), w. 9th October, 1936, bred by exhibitor, s Ch. Wannon Actor, d Eucambene Shenagh.
- 549 Mrs. R. O. Pomroy, "Grantham Philosopher" (18456) (d), w. 6th September, 1936, bred by A. A. and Mrs. Mackenzie, s Hillsome Pilot (imp.), d Grantham Garbo. (Also in Class 2195.)
- 550 C. S. McCormick, "Lissahally Watchman" (18418) (d), w. 23rd October, 1937, bred by exhibitor, s Lissahally Guardsman, d Lissahally Lynette. (Also in Class 2196.)
- 541 A. A. White, "Strathclyde Pilot" (17823) (d). (Also in Class 2193.)
- 542 S. A. Connor, "Farquhar Drum Major" (17567) (d). (Also in Class 2193.)

CLASS.

2195. SEALYHAM TERRIER DOG OR BITCH (Australasian bred).

- 551 B. L. Jacobson, "Eucambene Shenagh" (12287) (b), w. 8th August, 1934, bred by Mrs. A. Herbert, s Eucambene Bombadier, d Ritzu.
- 552 A. A. and Mrs. Mackenzie, "Grantham Philomena" (18504) (b), w. 6th September, 1936, bred by exhibitors, s Hillsome Pilot (imp.), d Grantham Garbo. (Also in Class 2198.)
- 553 L. Loudoung, "Strathfield Swell Fella" (17055) (d), w. 1st January, 1937, bred by E. Dick Jones, s Scaling Swell Man (imp.), d Strathclyde Flossie. (Also in Class 2196.)
- 543 A. A. White, "Strathclyde Reliance" (17190) (d). (Also in Class 2194.)
- 546 Miss Nancy Stevens, "Strathclyde Albino" (17191) (d). (Also in Class 2194.)
- 547 Miss Isabel Rowe, "Derry" (17258) (d). (Also in Class 2194.)
- 549 Mrs. R. O. Pomroy, "Grantham Philosopher" (18456) (d). (Also in Class 2194.)

CLASS.

2196. SEALYHAM TERRIER DOG (Open).

- 554 A. A. White, "Ch. Gunside Boris" (imp.) (13662), w. 6th August, 1933, bred by Col. A. F. Nicholson, s Gunside Blue Blood, d Gunside Bundle.
- 555 Mrs. E. S. Cornwall, "Gunside Baronet" (imp.) (18415), w. 9th April, 1935, bred by Col. A. F. Nicholson, s Redlands Replica, d Gunside Bundle.
- 556 Miss E. Coghlan, "St. Margaret Stormer" (imp.) (18574), w. 25th September, 1935, bred by Mrs. McCubbins, s St. Margaret Serene, d Barwood Brisk.
- 550 C. S. McCormick, "Lissahally Watchman" (18418). (Also in Class 2194.)
- 553 L. Loudoung, "Strathfield Swell Fella" (17055). (Also in Class 2195.)

CLASS.

2197. SEALYHAM TERRIER PUPPY BITCH.

- 544 A. A. White, "Strathclyde Winsome" (17824). (Also in Class 2194.)

CLASS.

2198. SEALYHAM TERRIER BITCH (Open).

- 557 A. A. White, "Ch. Wannon Artful" (10881), w. 2nd May, 1934, bred by Miss H. R. Down, s Ch. Strathclyde Renown (imp.), d Miss Binks of Dromana.
- 558 C. S. McCormick, "Ch. Lissahally Elise" (13304), w. 22nd March, 1935, bred by exhibitor, s Ch. Strathclyde Renown (imp.), d Lissahally Lavinia.
- 552 A. A. and Mrs. Mackenzie, "Grantham Philomena" (18504). (Also in Class 2195.)

WEST HIGHLAND WHITE TERRIERS.

CLASS.

2199. WEST HIGHLAND WHITE TERRIER PUPPY DOG OR BITCH.

- 559 Miss W. Woolcott, "MacDougal of Whittier" (17557) (d), w. 5th November, 1937, bred by Mrs. A. Campbell, s Jon of Whittier, d Ch. Mheall Witch (imp.). (Also in Classes 2200 and 2201.)
- 560 T. R. Ross, "Christie of Rosslyn" (18384) (b), w. 10th January, 1938, bred by Mrs. V. A. Zed, s Peter of Rosslyn, d Bubbles of Murdeduke. (Also in Class 2200.)
- 561 Mrs. A. Campbell, "Joel of Whittier" (17434) (d), w. 5th November, 1937, bred by exhibitor, s Jon of Whittier, d Ch. Mheall Witch (imp.). (Also in Classes 2200 and 2201.)
- 562 Mrs. A. Campbell, "Jedda of Whittier" (17435) (b), w. 5th November, 1937, bred by exhibitor, s Jon of Whittier, d Ch. Mheall Witch (imp.). (Also in Class 2200.)

CLASS.

2200. WEST HIGHLAND WHITE TERRIER DOG OR BITCH (Limit).

- 563 Mrs. A. Campbell, "Jess of Whittier" (17433) (b), w. 24th July, 1937, bred by exhibitor, s Dougal of Murdeduke, d Christina of Murdeduke.
- 564 Mrs. A. Carmichael Davis, "Little Sister of Portalloch" (15632) (b), w. 25th May, 1936, bred by Mrs. Harold Bartram, s Ch. Selwyn Prince, d Ch. Buttons of Murdeduke.
- 565 Mrs. A. Carmichael Davis, "Lothian Gem of Harton Hills" (17067) (b), w. 28th July, 1937, bred by exhibitor, s Ch. Allistair of Murdeduke, d Sally of Harton Hills.
- 566 J. M. Bruxton, "Brean Dursie" (imp.) (18458) (b), w. 15th September, 1935, bred by Mrs. Ashurst, s Breen Young Lochinvar, d Rinnie of Rushmoor. (Also in Class 2202.)
- 567 Mrs. Harold Bartram, "Rowmore Refusal" (imp.) (18165) (d), w. 10th April, 1937, bred by Mrs. C. MacDonald, s Rowmore Boy, d Aber Joy. (Also in Class 2201.)
- 559 Miss W. Woolcott, "MacDougal of Whittier" (17557) (d). (Also in Classes 2199 and 2201.)
- 560 T. R. Ross, "Christie of Rosslyn" (18384) (b). (Also in Class 2199.)
- 561 Mrs. A. Campbell, "Joel of Whittier" (17434) (d). (Also in Classes 2199 and 2201.)
- 562 Mrs. A. Campbell, "Jedda of Whittier" (17435) (b). (Also in Class 2199.)

CLASS.

2201. WEST HIGHLAND WHITE TERRIER DOG (Open).

- 568 Mrs. A. Campbell, "Ch. Wolvey Pongo" (imp.) (15029), w. 12th May, 1934, bred by Mrs. C. Pacey, s Ch. Wolvey Peacock, d Wolvey Popinjay.
- 569 Mrs. A. Campbell, "Ch. David of Murdeduke" (12018), w. 29th August, 1934, bred by Murdeduke Kennels, s Ch. Ghillie Ghael (imp.), d Ch. Mheall Witch (imp.).
- 570 Mrs. M. Cameron, "Ch. Sandy of Whittier" (17319), w. 26th August, 1937, bred by Mrs. A. Campbell, s Ch. David of Murdeduke, d Cadlands Snowie (imp.).
- 571 J. M. Bruxton, "Brean Iskiebae" (imp.) (18459), w. 6th September, 1935, bred by E. O. Innes, s Ch. Brean Glunyeiman, d Cooden Shadow.
- 559 Miss W. Woolcott, "MacDougall of Whittier" (17557). (Also in Classes 2199 and 2200.)
- 561 Mrs. A. Campbell, "Joel of Whittier" (17434). (Also in Classes 2199 and 2200.)
- 567 Mrs. Harold Bartram, "Rowmore Refusal" (imp.) (18165). (Also in Class 2200.)

CLASS.

2202. WEST HIGHLAND WHITE TERRIER BITCH (Open).

- 572 Mrs. A. Campbell, "Ch. Mheall Witch" (imp.) (9267), w. 31st October, 1931, bred by J. Wills, s Mheall Firkin, d Mheall Meg.
- 573 Mrs. A. Campbell, "Ch. Ruth of Murdeduke" (11241), w. 22nd February, 1934, bred by Murdeduke Kennels, s Ch. Ghillie Ghael (imp.), d Ch. Mheall Witch (imp.).
- 574 Mrs. A. Campbell, "Ch. Janet of Murdeduke" (14744), w. 2nd December, 1935, bred by Murdeduke Kennels, s Jollee Jubilee (imp.), d Mae West of Murdeduke.
- 575 Mrs. A. Campbell, "Christina of Murdeduke" (15116), w. 17th March, 1936, bred by Murdeduke Kennels, s Ch. Ghillie Ghael (imp.), d Ch. Mheall Witch (imp.).
- 576 Mrs. A. Carmichael Davis, "Fassie of Harton Hills" (17066), w. 8th August, 1937, bred by exhibitor, s Ch. Allistair of Murdeduke, d Jill of Murdeduke.
- 566 J. M. Bruxton, "Brean Dursie" (imp.) (18458). (Also in Class 2200.)

ANY OTHER RECOGNISED TERRIER (except Toy).

(See also Classes 2074, 2131 and 2254.)

CLASS.

2203. †ANY OTHER RECOGNISED TERRIER (except Toy), DOG OR BITCH (Open).

No entry.

†N.B.—Breed must be stated on entry form. The judge is empowered to award Challenge Certificates, one for each sex, to every breed entered in this Class. If three or more entries for dogs of the same breed are received in this Class, a separate Class for Dog or Bitch (Open) of that breed will be provided in the Catalogue, with separate prize money.

DIVISION "D."

To be exhibited on Friday, 30th September, from 9.30 a.m. to 9.30 p.m., and Saturday, 1st October, from 9.30 a.m. to 5 p.m.

Entry fee: Members of the R.A.S. of V., 3/-; Non-Members of the R.A.S. of V., 4/- per entry.

A Parade of Dogs entered in this Division will take place on Saturday, 1st October, at 2 p.m. A warning bell will be rung in the Dog Pavilion 30 minutes before the parade is timed to commence. Exhibitors must make arrangements to parade their dogs, and it is under that condition that entries for the Show are accepted. (Up to one hour before the Parade is timed to commence entry tickets will admit exhibitors to enable them to parade their exhibits.)

In Division "D," exhibits, to be eligible, must have been whelped as follows:—

Puppies (Division "D").—On or between 1st October, 1937, and 1st April, 1938.

Others (Division "D").—On or before 1st April, 1938.

NOTE.—In the particulars which follow, the letter w. denotes whelped, s sire and d dam, and in those classes which are for both dogs and bitches, the sign (d) denotes dog and (b) bitch.

POINTERS.

(See also Class 2252.)

CLASS.

2204. POINTER PUPPY DOG.

- 577 Stanley J. Pasco, "Marcus of Gwynne-Carrington" (18450), w. 10th March, 1938, bred by exhibitor, s Napoleon of Gwynne-Carrington, d Duchess of Gwynne-Carrington. (Also in Class 2207.)

CLASS.

2205. POINTER DOG (Novice).

- 578 J. Padgett, "Chief of Burnville" (18447), w. 15th May, 1937, bred by exhibitor, s Count of Burnville, d Joy. (Also in Class 2206.)
- 579 R. B. Withers, "Nigger Boy" (18433), w. 31st July, 1937, bred by F. Ferguson, s Jupiter, d Belle.
- 580 A. S. Penrose, "Thorburn Hot Shot" (14559), w. 4th January, 1936, bred by exhibitor, s Ch. Lancastrian, d Lady Treasure. (Also in Class 2252.)
- 581 L. Neuendorf, "Kenwyn Patch" (18576), w. 15th October, 1935, bred by R. B. Withers, s Count of Burnville, d Caprice. (Also in Classes 2206 and 2207.)

CLASS.

2206. POINTER DOG (Limit).

- 582 A. S. Penrose, "Thorburn Bang Bang" (16263), w. 16th December, 1936, bred by exhibitor, s Ch. Yenda Laddie, d Ch. Thorburn Lady Beth. (Also in Class 2252.)
- 583 A. S. Penrose, "Yenda Brownie" (16787), w. 25th December, 1936, bred by E. W. Kildey, s Ch. Lord Mitcham, d Yenda Princess.
- 584 L. A. Bourke, "Sporting Lad" (16951), w. 23rd October, 1936, bred by Mr. Uren, s Jock, d Dart. (Also in Class 2207.)
- 578 J. Padgett, "Chief of Burnville" (18447). (Also in Class 2205.)
- 581 L. Neuendorf, "Kenwyn Patch" (18576). (Also in Classes 2205 and 2207.)

CLASS.

2207. POINTER DOG (Open).

- 585 A. S. Penrose, "Ch. Yenda Laddie" (13192), w. 13th February, 1935, bred by E. W. Kildey, s Ch. Lord Mitcham, d Mitcham Lass. (Also in Class 2252.)
- 586 A. Snow, "Montana of Craigieville" (16650), w. 21st December, 1936, bred by Mr. and Mrs. G. A. C. Hemley, s Count of Burnville, d Betty Trust. (Also in Class 2252.)
- 587 A. Hardy, "Max Don" (13284), w. 15th August, 1933, bred by J. Davenport, s Max.
- 588 Miss O. Longmore, "Rockwood Ace" (16799), w. 16th January, 1937, bred by F. A. Longmore, s Rastus, d Mandy.
- 589 Mr. and Mrs. H. Sutcliffe, "Grouser of Adcliffe" (14007), w. 5th September, 1935, bred by exhibitors, s Ch. Prince Alcala, d Kenilworth Bess.
- 590 W. L. Cochran, "Ch. Carswell Septimus" (imp.) (16221), w. 23rd July, 1935, bred by Mrs. A. B. Nicholson, s Marlais Marksman, d Penwortham Priceless. (Also in Class 2252.)
- 591 Howard V. Devenport, "Paddy of Nagirrel" (11579), w. 17th March, 1934, bred by J. C. Prosser, s Corporal Gwynne-Carrington, d Bidy Brannigan.
- 577 Stanley J. Pasco, "Marcus of Gwynne-Carrington" (18450). (Also in Class 2204.)
- 584 L. A. Bourke, "Sporting Lad" (16951). (Also in Class 2206.)
- 581 L. Neuendorf, "Kenwyn Patch" (18576). (Also in Classes 2205 and 2206.)

CLASS.

2208. POINTER PUPPY BITCH.

- 592 Stanley J. Pasco, "Gipsy of Gwynne-Carrington" (18451), w. 10th March, 1938, bred by exhibitor, s Napoleon of Gwynne-Carrington, d Duchess of Gwynne-Carrington. (Also in Class 2211.)
- 593 E. C. Paterson, "Lady Pam of Murrac" (18317), w. 5th October, 1937, bred by exhibitor, s Thorburn Hot Shot, d Lady Marshall.

CLASS.

2209. POINTER BITCH (Novice).

- 594 J. Padgett, "Susan of Burnville" (18446), w. 15th May, 1937, bred by exhibitor, s Count of Burnville, d Joy.
- 595 J. R. Sharam, "Princess Nellie" (15267), w. 1933. (Also in Classes 2210 and 2211.)

THE YORKSHIRE INSURANCE CO. LTD.

THE LEADING LIVE STOCK Co. in the World.

Full particulars apply at Office on Show Grounds, or 26 QUEEN ST.

DOGS.

689

CLASS.

2210. POINTER BITCH (Limit).

- 596 A. S. Penrose, "Thorburn Lady Select" (16265), w. 16th December, 1936, bred by exhibitor, s Ch. Yenda Laddie, d Ch. Thorburn Lady Beth. (Also in Class 2211.)
- 597 Mr. and Mrs. H. Sutcliffe, "Bess of Adcliffe" (15057), w. 5th September, 1935, bred by exhibitors, s Ch. Prince Alcala, d Kenilworth Bess.
- 598 W. L. Cochran, "Drumgannon Delilah" (imp.) (16638), w. 22nd December, 1935, bred by D. K. Steadman, s Maesydd Manager, d Maesydd Merry. (Also in Classes 2211 and 2252.)
- 599 L. Neuendorf, "Jess Redlor of Harton Hills" (11934), w. 11th December, 1934, bred by Mrs. A. Carmichael-Davis, s Ch. Lancastrian, d Duchess Nippe. (Also in Class 2211.)
- 595 J. R. Sharam, "Princess Nellie" (15267). (Also in Classes 2209 and 2211.)

CLASS.

2211. POINTER BITCH (Open).

- 600 W. L. Cochran, "Drumgannon Dulcie" (imp.) (18170), w. 13th February, 1936, bred by T. Nelson, s Drumgannon Drum Major, d Molly of Drumgannon.
- 592 Stanley J. Pasco, "Gipsy of Gwynne-Carrington" (18451). (Also in Class 2208.)
- 596 A. S. Penrose, "Thorburn Lady Select" (16265). (Also in Class 2210.)
- 598 W. L. Cochran, "Drumgannon Delilah" (imp.) (16638). (Also in Classes 2210 and 2252.)
- 595 J. R. Sharam, "Princess Nellie" (15267). (Also in Classes 2209 and 2210.)
- 599 L. Neuendorf, "Jess Redlor of Harton Hills" (11934). (Also in Class 2210.)

ENGLISH SPRINGER SPANIELS.

(See also Class 2253.)

CLASS.

2212. ENGLISH SPRINGER SPANIEL DOG OR BITCH (Open).

- 601 W. McCauley, "Artillery Bill" (17635) (d), w. 6th June, 1937, bred by H. Thiele, s Artillery Lad, d Duchess of Avondale.
- 602 C. Moss, "Gillian of Gilroy" (16742) (b), w. 14th January, 1937, bred by Miss A. F. Agnew, s Ch. Radiant Star of Wialla, d Jill Dauntless.
- 603 L. W. Hellyer, "Ruffles of Romford" (18409) (d), w. 1936, bred by Dr. A. B. Corkill, s Research of Ranscombe (imp.).
- 604 E. R. Savage, "War Cloud of Wialla" (18481) (d), w. 24th June, 1936, bred by Mrs. E. J. Coyle, s Ch. Gay Cavalier of Wialla, d Smoke Screen of Sandhurst.
- 605 Mrs. A. Jackson, "Don MacCaura" (14318) (d), w. 15th August, 1935, bred by J. Williams, s Benjo of Norfolk, d Dawn of Norfolk.
- 606 F. McClure, "Ch. Bocara Chief" (11547) (d), w. 18th January, 1934, bred by C. Little, s Ch. Beauchief Bocara, d Beauchief Belle.
- 607 F. McClure, "Dinabell Jean" (18506) (b), w. 5th January, 1937, bred by exhibitor, s Bocara Chief, d Dainty of Wialla.

COCKER SPANIELS.

(See also Class 2253.)

Cocker Spaniels having shown a greater increase over their last year's entries than any other breed in Group 1 of the K.C.C. Breed-Encouragement Prizes (see page 642), the £10 cash offered in that Group will be added to the specified prize money in each of the following twelve Classes on the basis of 12/6 extra for a first and 4/2 extra for a second prize exhibit owned by a financial member of the Kennel Control Council.

THE YORKSHIRE INSURANCE CO. LTD.

THE LEADING LIVE STOCK Co. in the World.

Full particulars apply at Office on Show Grounds, or 26 QUEEN ST.

690

DOGS.

CASH PRIZES totalling £6, donated by **COCKER SPANIEL BREEDERS**, and all the entry fees received by the R.A.S. of V. (£3/3/-) will be added to the ordinary prize money and divided among the first three exhibits in each of the two following Classes. Only winners of Special Certificates at previous K.C.C. Shows eligible. Entry fee 3/-. No exhibit may be placed in more than one of these Classes.

CLASS.

2212a. COCKER SPANIEL PUPPY DOG OR BITCH (Final).—Prizes:
First, £3/15/10 and a special card; second, £1/10/9 and card;
third, 13/11 and card.

- 608 Mrs. L. Roberts, "Wareta Brunette" (17582) (b), w. 29th June, 1937, bred by Mrs. R. Cole, s Ch. Midas of Hollymount (imp.), d. Wareta Blue-bell.
- 609 Mrs. A. S. Crouch, "Stornaway Laddie" (18123) (d), w. 12th September, 1937, bred by Mrs. P. S. Gray, s Ch. The Cheerful Abbot (imp.), d Raneleigh Silver Wings. (Also in Class 2215.)
- 610 Miss E. Hutchinson, "Sally of Timbara" (17450) (b), w. 28th August, 1937, bred by exhibitor, s Wareta Gay Boy, d Clwyd Nervys. (Also in Class 2219.)
- 611 A. L. and Mrs. Sutton, "Stornaway Silver Spangles" (17387) (b), w. 12th September, 1937, bred by Mrs. P. S. Gray, s Ch. The Cheerful Abbot (imp.), d Raneleigh Silver Wings. (Also in Class 2219.)
- 612 L. R. Hill, "Contay Nancye Wynne" (17535) (b), w. 15th October, 1937, bred by exhibitor, s Contay Dusky Dandy, d Contay Ladylove. (Also in Classes 2218 and 2219.)
- 613 A. E. Boase, "Repton Raleigh" (17272) (d), w. 3rd October, 1937, bred by Mr. and Mrs. J. R. Stewart, s Ch. Midas of Hollymount (imp.), d. Ch. Repton Dinahlo. (Also in Classes 2213, 2214 and 2215.)
- 614 Mr. and Mrs. L. Comerford, "Repton Rhona" (18292) (b), w. 16th January, 1938, bred by Mr. and Mrs. J. R. Stewart, s Ch. The Cheerful Abbot (imp.), d Repton Radiance. (Also in Class 2218.)
- 615 Miss Y. Fidge, "Casuarina Crackers" (17514) (d), w. 11th November, 1937, bred by R. and Mrs. E. Hawking, s Ch. The Cheerful Abbot (imp.), d Repton Revue. (Also in Class 2213.)
- 9 H. Jobling and F. Fox, "Regal Son of Garryleigh" (17428) (d). (Also in Classes K1—Final, 2215 and 2216.)
- 8 J. W. Hopkins, "Repton Rajah" (17308) (d). (Also in Classes K1—Final, 2212b, 2213, 2215, 2216 and 2217.)
- 10 P. Minchinton, "Harmony of Norglen" (18206) (b). (Also in Classes K1—Final, 2218, 2220, 2221 and 2222.)

CLASS.

2212b. COCKER SPANIEL DOG OR BITCH, Australasian bred (Final).
—Prizes: First, 3/14/- and a special card; second, £1/10/- and card; third, 13/6 and card.

- 616 A. L. and Mrs. Sutton, "Wellwood's Stylish Lady" (15230) (b), w. 4th February, 1936, bred by Parker Bros., s Ch. The Cheerful Abbot (imp.), d Ch. Wellwood's Precious Ann. (Also in Class 2222.)
- 617 L. R. Hill, "Silver Prince" (15862) (d), w. 29th September, 1936, bred by J. Dunsmore, s Ch. Midas of Hollymount (imp.), d Wellwood's Beauty. (Also in Classes 2216 and 2217.)
- 618 L. R. Hill, "Bright Eyes of Harrowbrae" (14356) (b), w. 14th September, 1935, bred by Mr. and Mrs. K. C. Simon, s Dobrow Danilo (imp.), d Nannette of Radio Abbey. (Also in Classes 2221 and 2222.)
- 619 R. H. Boote, "Cletvern Caballero" (16806) (d), w. 16th January, 1937, bred by exhibitor, s Chartwell Aristocrat (imp.), d Cletvern Snowden. (Also in Classes 2216 and 2217.)
- 620 Miss P. Jell, "Repton Rex" (17250) (d), w. 23rd February, 1937, bred by Mr. and Mrs. J. R. Stewart, s Ch. Midas of Hollymount (imp.), d Ch. Repton Dinahlo. (Also in Class 2216.)
- 621 J. W. Horan, "Mac of Glenfine" (17003) (d), w. 20th May, 1937, bred by R. B. Duthie, s Penscroft Royal, d Bonny Mist. (Also in Classes 2214, 2215 and 2217.)

THE YORKSHIRE INSURANCE CO. LTD.

THE LEADING LIVE STOCK Co. in the World.

Full particulars apply at Office on Show Grounds, or 26 QUEEN ST.

DOGS.

691

- 622 C. S. Donald, "Wareta Winsome" (15785) (b), w. 9th May, 1936, bred by Mrs. R. Cole, s Ch. Midas of Hollymount (imp.), d Wareta Bonnie Bell. (Also in Classes 2221 and 2222.)
- 623 P. Minchinton, "Amalfi of Glenunga" (11714) (d), w. 3rd April, 1934, bred by C. E. Moore, s Bexley Tony, d Northley Blue Girl. (Also in Class 2216.)
- 624 E. C. Whykes, "Gaye Sally" (16811) (b), w. 11th February, 1937, bred by Mrs. E. Darwin, s Zebo Moonray (imp.), d Gaye Gipsy. (Also in Class 2220.)
- 8 J. W. Hopkins, "Repton Rajah" (17308) (d). (Also in Classes K1—Final, 2212a, 2213, 2215, 2216 and 2217.)

CLASS.

2213. COCKER SPANIEL PUPPY DOG.

- 625 H. V. Radnell, "Fearless Crusader of Awatea" (18176), w. 31st October, 1937, bred by Misses E. and A. Haywood, s Ch. Freshwinds Fearless (imp.), d Tresna of Awatea.
- 626 Miss P. Jell, "Repton Royce" (17651), w. 16th January, 1938, bred by Mr. and Mrs. J. R. Stewart, s Ch. The Cheerful Abbot (imp.), d Repton Radiance.
- 627 S. S. Moulton, "Aristocrat of Riewgiah" (18395), w. 15th December, 1937, bred by G. E. Haigh, s Chartwell Aristocrat (imp.), d Corinne of Riewgiah.
- 628 E. F. Billson, "Repton Nicky" (18552), w. 14th October, 1937, bred by Mr. and Mrs. J. R. Stewart, s Ch. Midas of Hollymount (imp.), d Wareta The Cheerful Abbess. (Also in Classes 2214, 2215 and 2216.)
- 629 C. Lowe, "Arnwood Cheerful" (18548), w. 24th November, 1937, bred by exhibitor, s Ch. The Cheerful Abbot (imp.), d Daisy of McCay. (Also in Classes 2214, 2215 and 2216.)
- 630 Mr. and Mrs. A. Murnane, "Yananda Ponto" (18479), w. 19th December, 1937, bred by exhibitor, s Yurunga Bramble, d Austral Busybody. (Also in Class 2214.)
- 631 H. Davison and Sons, "Amber of Robin" (18468), w. 23rd December, 1937, bred by exhibitor, s Merrie Captain, d Raneleigh Golden Promise.
- 632 Mrs. V. A. Purton, "Glamis of Loch" (18210), w. 9th January, 1938, bred by P. A. Ward, s Ch. Whipper Up of Ware (imp.), d Yurunga Vamp. (Also in Class 2214.)
- 633 P. A. Ward, "Lawless of Loch" (18155), w. 9th January, 1938, bred by exhibitor, s Ch. Whipper Up of Ware (imp.), d Yurunga Vamp. (Also in Class 2214.)
- 634 Miss B. Higgins, "Hunter's Pride" (17898), w. 26th January, 1938, bred by J. C. Such, s Hunter's Pride of Rukenglen, d Mandapam Mannequin. (Also in Class 2214.)
- 635 J. L. Davy, "Hunting Morn" (18410), w. 17th March, 1938, bred by T. Stephens, s Ch. Whipper Up of Ware (imp.), d Rockdale Margot.
- 636 A. Paternoster, "Cletvern Dandy Mac" (18346), w. 13th March, 1938, bred by R. H. Boote, s Chartwell Aristocrat (imp.), d Clwyd Glenys. (Also in Class 2214.)
- 637 Mrs. A. K. Ghent, "Merrie Monarch of Hunthawang" (18525), w. 2nd March, 1938, bred by exhibitor, s Ch. The Cheerful Abbot (imp.), d Exquisite Perdita.
- 638 W. Cook, "Whipdale" (18527), w. 17th March, 1938, bred by T. Stephens, s Ch. Whipper Up of Ware (imp.), d Rockdale Margot.
- 639 Miss E. Killeen, "Ambassador of Cheynell" (18482), w. 26th March, 1938, bred by exhibitor, s Dobrow Danilo (imp.), d Repton Rondeau.
- 640 Mr. and Mrs. L. H. Carter, "Black Prince of Ber-Rue" (17667), w. 28th October, 1937, bred by Mrs. B. M. Wolfe, s Merrie Captain, d Princess Diana.
- 641 T. McCullough, "Paul of Wymondham" (18369), w. 25th March, 1938, bred by Miss Philippa James, s Ch. Whipper Up of Ware (imp.), d Marksman's Meredith of Awatea. (Also in Class 2214.)
- 613 A. E. Boase, "Repton Raleigh" (17272). (Also in Classes 2212a, 2214 and 2215.)
- 8 J. W. Hopkins, "Repton Rajah" (17308). (Also in Classes K1—Final, 2212a, 2212b, 2215, 2216 and 2217.)
- 615 Miss Y. Fidge, "Casuarina Crackers" (17514). (Also in Class 2212a.)

THE YORKSHIRE INSURANCE CO. LTD.

THE LEADING LIVE STOCK Co. in the World.

Full particulars apply at Office on Show Grounds, or 26 QUEEN ST.

692

DOGS.

CLASS.

2214. COCKER SPANIEL DOG (Novice).

- 642 Miss M. Powell, "Ragamuffin Romeo" (16521), w. 23rd October, 1936, bred by Mrs. H. Parkin, s Ch. Freshwinds Fearless (imp.), d Tuley of Awatea. (Also in Class 2216.)
- 643 Mr. and Mrs. C. S. De Grey, "Nansford Dash" (18401), w. 20th June, 1937, bred by exhibitors, s Triton of Thaxted, d Bo-Peep of Nansford. (Also in Class 2215.)
- 644 Mrs. C. Sartain, "Specky" (18440), w. 1st April, 1937, bred by F. O'Brien, s Scamp of Birre, d Judith of Egmont.
- 645 R. Lyall, "Caesar" (17747), w. 10th October, 1935, bred by H. T. Sheeran, s Rufus of Minapre, d Firefly Betsy. (Also in Class 2215.)
- 646 Miss Claire W. Ballard, "Barleigh of Paschendale" (18373), w. 30th August, 1937, bred by R. Dodd, s Ch. Midas of Hollymount (imp.), d Wareta Bonny Bell. (Also in Classes 2216 and 2217.)
- 647 D. K. Mentiplay, "The Marquis of Maragh" (17120), w. 14th May, 1937, bred by Mrs. L. A. Seal, s Ch. Whipper Up of Ware (imp.), d Blue Bonnet of Wymondham. (Also in Classes 2215 and 2216.)
- 648 Miss Philippa James, "Where of Wymondham" (16988), w. 10th February, 1937, bred by exhibitor, s Ch. Whipper Up of Ware (imp.), d Marksman's Meredith of Awatea. (Also in Class 2215.)
- 613 A. E. Boase, "Repton Raleigh" (17272). (Also in Classes 2212a, 2213 and 2215.)
- 621 J. W. Horan, "Mac of Glenfine" (17003). (Also in Classes 2212b, 2215 and 2217.)
- 628 E. F. Billson, "Repton Nicky" (18552). (Also in Classes 2213, 2215 and 2216.)
- 629 C. Lowe, "Arnwood Cheerful" (18548). (Also in Classes 2213, 2215 and 2216.)
- 630 Mr. and Mrs. A. Murnane, "Yananda Ponto" (18479). (Also in Class 2213.)
- 632 Mrs. V. A. Purton, "Glamis of Loch" (18210). (Also in Class 2213.)
- 633 P. A. Ward, "Lawless of Loch" (18155). (Also in Class 2213.)
- 634 Miss B. Higgins, "Hunter's Pride" (17898). (Also in Class 2213.)
- 636 A. Paternoster, "Cletvern Dandy Mac" (18346). (Also in Class 2213.)
- 641 T. McCullough, "Paul of Wymondham" (18369). (Also in Class 2213.)

CLASS.

2215. COCKER SPANIEL DOG (Limit).

- 649 P. A. Ward, "Lucky Star of Loch" (16872), w. 1st April, 1937, bred by exhibitor, s Ch. Whipper Up of Ware (imp.), d Lady Hunter of Loch. (Also in Classes 2216 and 2253.)
- 650 Mrs. G. E. Whiley, "Chetwynd Whippersnapper" (15851), w. 24th October, 1936, bred by E. P. Cameron, s Ch. Whipper Up of Ware (imp.), d Ch. Yurnga Berta. (Also in Class 2216.)
- 651 W. K. Kilby, "Fearless Major of Kareem" (18570), w. 1st March, 1937, bred by exhibitor, s Ch. Freshwinds Fearless (imp.), d Stella Star of Kareem. (Also in Classes 2216 and 2217.)
- 652 Misses E. and A. Haywood, "Zebo Sovereign of Awatea" (16938), w. 30th March, 1937, bred by exhibitors, s Zebo Moonray (imp.), d Gwenda of Warrawing.
- 653 Robert J. Brine, "Friar Tuck of Harrowbrae" (17763), w. 30th December, 1936, bred by Mr. and Mrs. K. C. Simon, s Ch. Midas of Hollymount (imp.), d Nannette of Radio Abbey. (Also in Classes 2216 and 2217.)
- 654 Thomas J. White, "Helenslea High Hope" (18575), w. 3rd April, 1937, bred by exhibitor, s Ch. Whipper Up of Ware (imp.), d Mandapam Squaw. (Also in Class 2216.)
- 609 Mrs. A. S. Crouch, "Stornaway Laddie" (18123). (Also in Class 2212a.)
- 9 H. Jobling and F. Fox, "Regal Son of Garryleigh" (17428). (Also in Classes K1—Final, 2212a and 2216.)
- 613 A. E. Boase, "Repton Raleigh" (17272). (Also in Classes 2212a, 2213 and 2214.)
- 8 J. W. Hopkins, "Repton Rajah" (17308). (Also in Classes K1—Final, 2212a, 2212b, 2213, 2216 and 2217.)
- 621 J. W. Horan, "Mac of Glenfine" (17003). (Also in Classes 2212b, 2214 and 2217.)

- 628 E. F. Billson, "Repton Nicky" (18552). (Also in Classes 2213, 2214 and 2216.)
- 629 C. Lowe, "Arnwood Cheerful" (18548). (Also in Classes 2213, 2214 and 2216.)
- 643 Mr. and Mrs. C. S. De Grey, "Nansford Dash" (18401). (Also in Class 2214.)
- 645 R. Lyall, "Caesar" (17747). (Also in Class 2214.)
- 647 D. K. Mentiplay, "The Marquis of Maragh" (17120). (Also in Classes 2214 and 2216.)
- 648 Miss Philippa James, "Where of Wymondham" (16988). (Also in Class 2214.)

CLASS.

2216. COCKER SPANIEL DOG (Australasian bred).

- 655 W. G. Hill, "Don-Luis of Mendoza" (13381), w. 22nd April, 1935, bred by Mrs. F. Lavery, s Ch. The Cheerful Abbot (imp.), d Ercildoune Lady Betty.
- 656 Mrs. A. M. Emslie, "Wallace of Wyambi" (15602), w. 29th March, 1936, bred by Mrs. E. L. M. Kirwood, s Ch. Midas of Hollymount (imp.), s Sylvette of Wyambi.
- 9 H. Jobling and F. Fox, "Regal Son of Garryleigh" (17428). (Also in Classes K1—Final, 2212a and 2215.)
- 617 L. R. Hill, "Silver Prince" (15862). (Also in Classes 2212b and 2217.)
- 619 R. H. Boote, "Cletvern Caballero" (16806). (Also in Classes 2212b and 2217.)
- 620 Miss P. Jell, "Repton Rex" (17250). (Also in Class 2212b.)
- 8 J. W. Hopkins, "Repton Rajah" (17308). (Also in Classes K1—Final, 2212a, 2212b, 2213, 2215 and 2217.)
- 628 E. F. Billson, "Repton Nicky" (18552). (Also in Classes 2213, 2214 and 2215.)
- 629 C. Lowe, "Arnwood Cheerful" (18548). (Also in Classes 2213, 2214 and 2215.)
- 649 P. A. Ward, "Lucky Star of Loch" (16872). (Also in Classes 2215 and 2253.)
- 642 Miss M. Powell, "Ragamuffin Romeo" (16521). (Also in Class 2214.)
- 646 Miss Claire W. Ballard, "Barleigh of Paschendale" (18373). (Also in Classes 2214 and 2217.)
- 647 D. K. Mentiplay, "The Marquis of Maragh" (17120). (Also in Classes 2214 and 2215.)
- 650 Mrs. G. E. Whiley, "Chetwynd Whippersnapper" (15851). (Also in Class 2215.)
- 651 W. K. Kilby, "Fearless Major of Kareem" (18570). (Also in Classes 2215 and 2217.)
- 653 Robert J. Brine, "Friar Tuck of Harrowbrae" (17763). (Also in Classes 2215 and 2217.)
- 654 Thomas J. White, "Helenslea High Hope" (18575). (Also in Class 2215.)
- 623 P. Minchinton, "Amalfi of Glenunga" (11714). (Also in Class 2212b.)

CLASS.

2217. COCKER SPANIEL DOG (Open).

- 657 Misses E. and A. Haywood, "Ch. Freshwinds Fearless" (imp.) (14778), w. 26th June, 1934, bred by Miss S. Phillips, s Dobrow Duke, d Fragrance of the Freshwinds.
- 658 D. L. Braham, "Silver Templa of Ware" (imp.) (18117), w. 26th June, 1934, bred by Mrs. F. G. Long, s Silver Flare of Ware, d Treyford Clover.
- 659 G. Stewart, "Repton Remus" (15648), w. 29th June, 1936, bred by Mr. and Mrs. J. R. Stewart, s Ch. Midas of Hollymount (imp.), d Ercildoune Lady Betty.
- 660 P. Minchinton, "Prelude of Elsbert" (imp.) (15681), w. 27th July, 1935, bred by Mrs. E. Groves, s Dobrow Duke, d Melody of Elsbert.
- 617 L. R. Hill, "Silver Prince" (15862). (Also in Classes 2212b and 2216.)
- 619 R. H. Boote, "Cletvern Caballero" (16806). (Also in Classes 2212b and 2216.)
- 8 J. W. Hopkins, "Repton Rajah" (17308). (Also in Classes K1—Final, 2212a, 2212b, 2213, 2215 and 2216.)
- 621 J. W. Horan, "Mac of Glenfine" (17003). (Also in Classes 2212b, 2214 and 2215.)
- 646 Miss Claire W. Ballard, "Barleigh of Paschendale" (18373). (Also in Classes 2214 and 2216.)
- 651 W. K. Kilby, "Fearless Major of Kareem" (18570). (Also in Classes 2215 and 2216.)
- 653 Robert J. Brine, "Friar Tuck of Harrowbrae" (17763). (Also in Classes 2215 and 2216.)

CLASS.

2218. COCKER SPANIEL PUPPY BITCH.

- 661 Misses E. and A. Haywood, "Fearless Venture of Awatea" (18279), w. 31st October, 1937, bred by exhibitors, s Ch. Freshwinds Fearless (imp.), d Tresna of Awatea.
- 662 Mrs. C. V. McKeon, "Lady Patricia of Dalkeith" (17681), w. 14th October, 1937, bred by D. S. Graham, s Yurnga Bramble, d Currajong Peggotty. (Also in Class 2219.)
- 663 D. S. Graham, "Suzanne of Dalkeith" (18470), w. 17th October, 1937, bred by exhibitor, s Yurnga Bramble, d Currajong Peggotty. (Also in Class 2219.)
- 664 G. E. Haigh, "Diana of Riewgiah" (18321), w. 15th December, 1937, bred by exhibitor, s Chartwell Aristocrat (imp.), d. Corinne of Riewgiah.
- 665 Miss E. Killeen, "Repton Regina" (17561), w. 4th October, 1937, bred by Mr. and Mrs. J. R. Stewart, s Ch. Midas of Hollymount (imp.), d Waretta The Cheerful Abbess. (Also in Class 2219.)
- 666 Miss Philippa James, "Jennifer Jane of Wymondham" (18511), w. 25th March, 1938, bred by exhibitor, s Ch. Whipper Up of Ware (imp.), d Marksman's Meredith of Awatea. (Also in Class 2219.)
- 612 L. R. Hill, "Contay Nancye Wynne" (17535). (Also in Classes 2122a and 2219.)
- 614 Mr. and Mrs. L. Comerford, "Repton Rhona" (18292). (Also in Class 2212a.)
- 10 P. Minchinton, "Harmony of Norglen" (18206). (Also in Classes K1—Final, 2212a, 2220, 2221 and 2222.)

CLASS.

2219. COCKER SPANIEL BITCH (Novice).

- 667 L. R. Hill, "Contay Bright Blossom" (17380), w. 24th March, 1937, bred by exhibitor, s Ch. Midas of Hollymount (imp.), d Bright Eyes of Harrowbrae. (Also in Class 2220.)
- 668 Mrs. M. R. Van Lawick, "Copper Queen of Strathgowrie" (18535), w. 28th May, 1937, bred by Mrs. R. D. Bruce, s Chetwynd Cousier, d Hebron Dina.
- 669 Mrs. R. W. Lamb, "Field Trial Ch. Lass of Loch" (16873), w. 22nd December, 1936, bred by P. A. Ward, s Ch. Whipper Up of Ware (imp.), d Lady Bird of Loch. (Also in Class 2253.)
- 670 Mrs. A. M. Emslie, "Heather Belle of Harrowbrae" (18427), w. 25th July, 1937, bred by Mr. and Mrs. K. C. Simon, s Ch. Midas of Hollymount (imp.), d Lynette of Harrowbrae.
- 671 Mrs. B. Kiernan, "Contay Cheerful Cherub" (16923), w. 30th September, 1936, bred by L. R. Hill, s Ch. The Cheerful Abbot (imp.), d Princess Elizabeth of Birre.
- 672 A. and R. Setford, "Fearless Biddy of Awatea" (17728), w. 31st October, 1937, bred by Misses E. and A. Haywood, s Ch. Freshwinds Fearless (imp.), d Tresna of Awatea.
- 673 R. Dodd, "Nina of Paschendale" (17501), w. 29th June, 1937, bred by exhibitor, s Ch. Midas of Hollymount (imp.), d Waretta Blue-bell. (Also in Class 2220.)
- 674 R. Dodd, "Jeanetta" (18079), w. 2nd June, 1936, bred by Mrs. E. C. Gray, s Ch. Midas of Hollymount (imp.), d Dobrow Diamantee (imp.). (Also in Class 2220.)
- 675 Miss E. S. Morant, "Yurnga Berry" (17827), w. 27th January, 1937, bred by V. A. H. Mathews, s Yurnga Bramble, d Yurnga Bud.
- 676 Miss M. Piferrer, "Yurnga Bindaii" (18554), w. 21st January, 1937, bred by V. A. H. Mathews, s Yurnga Bramble, d Yurnga Bud.
- 677 Miss Jean Littlejohn, "Raneleigh Duchess" (18452), w. 2nd July, 1937, bred by A. L. and Mrs. Sutton, s Merrie Captain, d Yurnga Bloom.
- 678 Miss D. Pittard, "Blue Heather of Awatea" (18348), w. 10th March, 1936, bred by Misses E. and A. Haywood, s Rob Roy of Awatea, d Tresna of Awatea.
- 679 Miss Marjorie Wreford, "Westgarth June" (17405), w. 25th May, 1937, bred by W. F. A. Bennett, s Westgarth Black Prince, d Yurnga Merian.
- 610 Miss E. Hutchinson, "Sally of Timbara" (17450). (Also in Class 2212a.)
- 611 A. L. and Mrs. Sutton, "Stornaway Silver Spangles" (17387). (Also in Class 2212a.)
- 612 L. R. Hill, "Contay Nancye Wynne" (17525). (Also in Classes 2212a and 2218.)
- 662 Mrs. C. V. McKeon, "Lady Patricia of Dalkeith" (17681). (Also in Class 2218.)
- 663 D. S. Graham, "Suzanne of Dalkeith" (18470). (Also in Class 2218.)
- 665 Miss E. Killeen, "Repton Regina" (17561). (Also in Class 2218.)
- 666 Miss Philippa James, "Jennifer Jane of Wymondham" (18511). (Also in Class 2218.)

CLASS.

2220. COCKER SPANIEL BITCH (Limit).

- 680 H. T. C. Woodfull, "Contay Bright Future" (16499), w. 24th March, 1937, bred by L. R. Hill, s Ch. Midas of Hollymount (imp.), d Bright Eyes of Harrowbrae. (Also in Class 2221.)
- 681 Miss Marjorie Wreford, "Yurnga Bracken" (11217), w. 9th December, 1933, bred by V. A. H. Mathews, s Ch. Melfort Marksman (imp.), d Yurnga Bloom.
- 682 Miss M. I. Leece, "Bunty of Dalkeith" (16730), w. 1st December, 1935, bred by D. S. Graham, s Yurnga Bramble, d Currajong Peggotty. (Also in Class 2221.)
- 667 L. R. Hill, "Contay Bright Blossom" (17380). (Also in Class 2219.)
- 10 P. Minchinton, "Harmony of Norglen" (18206). (Also in Classes K1—Final, 2212a, 2218, 2221 and 2222.)
- 673 R. Dodd, "Nina of Paschendale" (17501). (Also in Class 2219.)
- 674 R. Dodd, "Jeanetta" (18079). (Also in Class 2219.)
- 624 E. C. Whykes, "Gaye Sally" (16811). (Also in Class 2212b.)

CLASS.

2221. COCKER SPANIEL BITCH (Australasian bred).

- 683 R. H. Philp, "Wellwood's Silver Belle" (13757), w. 21st November, 1934, bred by Parker Bros., s Noswal Silver King, d Ch. Wellwood's Precious Ann. (Also in Class 2222.)
- 684 Miss E. Killeen, "Repton Rondeau" (16255), w. 23rd February, 1937, bred by Mr. and Mrs. J. R. Stewart, s Ch. Midas of Hollymount (imp.), d Ch. Repton Dinahlo. (Also in Class 2222.)
- 685 Mrs. J. Reaburn, "Lady Jane of Tooram" (15526), w. 28th August, 1935, bred by Miss C. Allen, s Yurnga Badger, d Yarra Brae Judy.
- 686 Miss Philippa James, "Susannah Jane of Wymondham" (14989), w. 14th January, 1936, bred by exhibitor, s Ch. Fortune Hunter of Ware (imp.), d Marksman s Meredith of Awatea.
- 618 L. R. Hill, "Bright Eyes of Harrowbrae" (14356). (Also in Classes 2212b and 2222.)
- 622 C. S. Donald, "Wareta Winsome" (15785). (Also in Classes 2212b and 2222.)
- 10 P. Minchinton, "Harmony of Norglen" (18206). (Also in Classes K1—Final, 2212a, 2218, 2220 and 2222.)
- 680 H. T. C. Woodfull, "Contay Bright Future" (16499). (Also in Class 2220.)
- 682 Miss M. I. Leece, "Bunty of Dalkeith" (16730). (Also in Class 2220.)

CLASS.

2222. COCKER SPANIEL BITCH (Open).

- 687 D. L. Braham, "Ch. Luck Penny of Ware" (imp.) (10714), w. 18th May, 1933, bred by Rev. Bro. A. D. Ryan, s Dawn Invader, d Blue Shirt.
- 616 A. L. and Mrs. Sutton, "Wellwood's Stylish Lady" (15230). (Also in Class 2212b.)
- 618 L. R. Hill, "Bright Eyes of Harrowbrae" (14356). (Also in Classes 2212b and 2221.)
- 622 C. S. Donald, "Wareta Winsome" (15785). (Also in Classes 2212b and 2221.)
- 10 P. Minchinton, "Harmony of Norglen" (18206). (Also in Classes K1—Final, 2212a, 2218, 2220 and 2221.)
- 683 R. H. Philp, "Wellwood's Silver Belle" (13757). (Also in Class 2221.)
- 684 Miss E. Killeen, "Repton Rondeau" (16255). (Also in Class 2221.)

IRISH SETTERS.

(See also Class 2252.)

CLASS.

2223. IRISH SETTER PUPPY DOG.

- 688 Miss Gwen McClelland, "Paddy of Dunmorburn" (18140), w. 11th January, 1938, bred by W. C. Mitchell, s Ch. Borrowdale Bartolo (imp.), d Jacinth of Dunmorburn. (Also in Class 2224.)
- 689 E. M. Foley, "Ruadri Shamus of Orange Grove" (18478), w. 21st February, 1938, bred by C. A. Yeoman, s Ch. Connaught Courageous, d Kenma Diana. (Also in Class 2224.)
- 690 W. C. Mitchell, "Factor of Dunmorburn" (18208), w. 11th January, 1938, bred by exhibitor, s Ch. Borrowdale Bartolo (imp.), d Jacinth of Dunmorburn. (Also in Classes 2224 and 2225.)
- 691 Miss J. McPherson, "Cluny of Orange Grove" (18624), w. 21st February, 1938, bred by C. A. Yeoman, s Ch. Connaught Courageous, d Kenma Diana.

CLASS.**2224. IRISH SETTER DOG (Novice).**

- 692 W. L. Cochran, "Jake of Drumlithie" (17411), w. 12th March, 1937, bred by Vickery and Cochran, s Brian of Halcana (imp.), d Ch. Belle of Writtle.
- 693 E. Pummeroy, "Patrick" (15056), w. 26th April, 1936, bred by A. Cockram, s Ch. Red Rufus, d Biddy of Dunmorburn. (Also in Classes 2225, 2226, 2227 and 2252.)
- 694 W. H. Coles, "Red Ray of Glendara" (18264), w. 11th September, 1937, bred by C. J. Stansfield, s Flush of Morn, d Biddy of Glendara. (Also in Class 2225.)
- 695 B. D. Emmett, "Lord Donald" (18402), w. 1st June, 1934, bred by J. Hill, s Wollondilly Duke, d Sheila. (Also in Classes 2225, 2226 and 2227.)
- 696 W. A. Tucker, "Golden Flame" (16237), w. 26th April, 1936, bred by A. Cockram, s Ch. Red Rufus, d Biddy of Dunmorburn. (Also in Classes 2226 and 2252.)
- 697 T. F. Williamson, "Bellside Boss" (7285), w. 25th February, 1932, bred by G. G. Rose, s Ch. Burrside Ben Moore, d Ch. Burnside Bess. (Also in Class 2225.)
- 688 Miss Gwen McClelland, "Paddy of Dunmorburn" (18140). (Also in Class 2223.)
- 689 E. M. Foley, "Ruadri Shamus of Orange Grove" (18478). (Also in Class 2223.)
- 690 W. C. Mitchell, "Factor of Dunmorburn" (18208). (Also in Classes 2223 and 2225.)

CLASS.**2225. IRISH SETTER DOG (Limit).**

- 698 W. L. Cochran, "Brack of Drumlithie" (16990), w. 12th March, 1937, bred by Vickery and Cochran, s Brian of Halcana (imp.), d Ch. Belle of Writtle.
- 699 Miss E. P. Kerslake, "Dungarvan Dauntless" (18391), w. 30th September, 1936, bred by E. R. Bardsley, s Hartsbourne Ruadri (imp.), d Hartsbourne Lydia (imp.) (Also in Class 2227.)
- 700 C. Woodland, "Red Gard" (15048), w. 1935, s Joshua of Joyous Gard, d Red Betty. (Also in Classes 2226 and 2227.)
- 701 H. B. Brain, "Prince Terence Bolney" (18042), w. 16th December, 1936, bred by H. F. Swinnerton, s Duke of Dunmorburn, d Corrie. (Also in Classes 2226 and 2227.)
- 702 Miss L. M. Cawthorn, "Faithful Michael of Aughrim" (18198), w. 19th December, 1936, bred by J. Benneworth, s Didona Barney, d Colleen of Dunmorburn. (Also in Class 2226.)
- 703 Mrs. M. Coupe, "Aberdare Red Rogue" (17985), w. 19th August, 1937, bred by Mrs. F. E. Holmes, s Flush of Morn, d Maureen of Glendara. (Also in Class 2227.)
- 704 Miss J. McPherson, "Mac of Orange Grove" (17500), w. 13th December, 1936, bred by C. A. Yeoman, s Ch. Red Rufus, d Kenma Diana.
- 690 W. C. Mitchell, "Factor of Dunmorburn" (18208). (Also in Classes 2223 and 2224.)
- 693 E. Pummeroy, "Patrick" (15056). (Also in Classes 2224, 2226, 2227 and 2252.)
- 694 W. H. Coles, "Red Ray of Glendara" (18264). (Also in Class 2224.)
- 695 B. D. Emmett, "Lord Donald" (18402). (Also in Classes 2224, 2226 and 2227.)
- 697 T. F. Williamson, "Bellside Boss" (7285). (Also in Class 2224.)

CLASS.**2226. IRISH SETTER DOG (Australasian bred).**

- 705 A. Forrest, "Mike of Arran" (18572), w. 28th September, 1937, bred by exhibitor, s Glenariff Mike (imp.), d Colleen of Arran. (Also in Class 2227.)
- 706 J. E. Narone, "Shamus of Leven" (16833), w. 2nd June, 1936, bred by W. H. Batting, s Rheola St. Briac (imp.), d Dayona (imp.).
- 707 S. M. Counsell, "Glendalough Kerry" (14688), w. 13th February, 1935, bred by A. K. Titcher, s Quality of Quest, d Janet of Joyous Gard. (Also in Class 2227.)
- 708 Miss D. W. Tonkin, "Ch. Connaught Christopher Robin" (16072), w. 11th September, 1936, bred by exhibitor, s Brian of Halcana (imp.), d Ch. Hartsbourne Solya (imp.).
- 709 Miss J. McPherson, "Rusty of Orange Grove" (17499), w. 13th December, 1936, bred by C. A. Yeoman, s Ch. Red Rufus, d Kenma Diana.
- 693 E. Pummeroy, "Patrick" (15056). (Also in Classes 2224, 2225, 2227 and 2252.)

1938

- 695 B. D. Emmett, "Lord Donald" (18402). (Also in Classes 2224, 2225 and 2227.)
- 696 W. A. Tucker, "Go'den Flame" (16237). (Also in Classes 2224 and 2252.)
- 700 C. Woodland, "Red Gard" (15048). (Also in Classes 2225 and 2227.)
- 701 H. B. Brain, "Prince Terence Bolney" (18042). (Also in Classes 2225 and 2227.)
- 702 Miss L. M. Cawthorn, "Faithful Michael of Aughrim" (18198). (Also in Class 2225.)
- 24 Mrs. E. A. MacSymon, "Ch. Danny Boy of Cavan" (14860). (Also in Classes K2—Final and 2227.)

CLASS.

2227. IRISH SETTER DOG (Open).

- 710 Miss D. W. Tonkin, "Ch. Connaught Courageous" (14094), w. 2nd August, 1935, bred by exhibitor, s Hartsbourne Ruadri (imp.), d Ch. Hartsbourne Solya (imp.).
- 711 R. W. Niddrie, "Brian of Drumderry" (17329), w. 12th February, 1937, bred by exhibitor, s Brian of Halcana (imp.), d. Ch. Lavinia of Writtle.
- 693 E. Pummeroy, "Patrick" (15056). (Also in Classes 2224, 2225, 2226 and 2252.)
- 695 B. D. Emmett, "Lord Donald" (18402). (Also in Classes 2224, 2225 and 2226.)
- 699 Miss E. P. Kerslake, "Dungarvan Dauntless" (18391). (Also in Class 2225.)
- 700 C. Woodland, "Red Gard" (15048). (Also in Classes 2225 and 2226.)
- 701 H. B. Brain, "Prince Terence Bolney" (18042). (Also in Classes 2225 and 2226.)
- 705 A. Forrest, "Mike of Arran" (18572). (Also in Class 2226.)
- 707 S. M. Counsell, "Glendalough Kerry" (14688). (Also in Class 2226.)
- 703 Mrs. M. Coupe, "Aberdare Red Rogue" (17985.) (Also in Class 2225.)
- 24 Mrs. E. A. MacSymon, "Ch. Danny Boy of Cavan" (14860). (Also in Classes K2—Final and 2226.)

CLASS.

2228. IRISH SETTER PUPPY BITCH.

- 712 C. A. Yeoman, "Patricia of Orange Grove" (18491), w. 21st February, 1938, bred by exhibitor, s Ch. Connaught Courageous, d Kenma Diana.
- 713 C. A. Yeoman, "Wonderlass of Orange Grove" (18490), w. 21st February, 1938, bred by exhibitor, s Ch. Connaught Courageous, d Kenma Diana.
- 714 G. Jongebloed, "Beauty of Dunmorburn" (18343), w. 11th January, 1938, bred by W. C. Mitchell, s Ch. Borrowdale Bartolo (imp.), d Jacinth of Dunmorburn. (Also in Classes 2229 and 2231.)

CLASS.

2229. IRISH SETTER BITCH (Novice).

- 715 T. B. Crawford, "Connaught Coral" (17316), w. 30th June, 1937, bred by Miss D. W. Tonkin, s Ch. Borrowdale Bartolo (imp.), d Ch. Hartsbourne Solya (imp.).
- 716 Miss D. W. Tonkin, "Connaught Amber" (16665), w. 11th September, 1936, bred by exhibitor, s Brian of Halcana (imp.), d Ch. Hartsbourne Solya (imp.).
- 717 Misses D. W. Tonkin and M. T. Davis, "Connaught Deirdre" (17507), w. 30th June, 1937, bred by Miss D. W. Tonkin, s Ch. Borrowdale Bartolo (imp.), d Ch. Hartsbourne Solya (imp.).
- 718 Miss G. F. Macpherson, "Belle Rufus Kerry" (18461), w. 19th July, 1937, bred by H. Nicklen, s Bellside Rory O'More, d Weida Brownhurst.
- 719 Mrs. J. O'Carroll, "Elegance of Glendara" (15710), w. 20th May, 1936, bred by C. J. Stansfield, s Bellside Rory O'More, d Lady Beth. (Also in Class 2230.)
- 714 G. Jongebloed, "Beauty of Dunmorburn" (18343). (Also in Classes 2228 and 2231.)

CLASS.

2230. IRISH SETTER BITCH (Limit).

- 720 Miss D. W. Tonkin, "Dungarvan Drusilla" (16443), w. 30th September, 1936, bred by Mr. and Mrs. E. R. Bardsley, s Hartsbourne Ruadri (imp.), d Hartsbourne Lydia (imp.).
- 719 Mrs. J. O'Carroll, "Elegance of Glendara" (15710). (Also in Class 2229.)

1938

CLASS.

2231. IRISH SETTER BITCH (Australasian bred).

- 721 A. Forrest, "Colleen of Arran" (18571), w. 1st June, 1935, bred by S. Gibson, s Wollondilly Phil, d Royal Beauty. (Also in Class 2232.)
- 722 A. Forrest, "Maureen of Arran" (18573), w. 28th August, 1936, bred by exhibitor, s Glenariff Mike (imp.), d Colleen of Arran.
- 723 Miss D. W. Tonkin, "Ch. Belle of Writtle" (13216), w. 14th August, 1934, bred by G. E. Candler, s Borrowdale Jake (imp.), d Biddy of Writtle.
- 724 H. R. Fletcher, "Lass of Glendara" (16273), w. 20th May, 1936, bred by C. J. Stansfield, s Bellside Rory O'More, d Lady Beth. (Also in Class 2232.)
- 725 R. S. Stephen, "Patricia Bell of Drumlithie" (16991), w. 12th March, 1937, bred by Vickery and Cochran, s Brian of Halcana (imp.), d Ch. Belle of Writtle.
- 726 J. Liddle, "Lady Moyra" (16620), w. 12th March, 1937, bred by Vickery and Cochran, s Brian of Halcana (imp.), d Ch. Belle of Writtle. (Also in Class 2232.)
- 727 T. R. H. Wearne, "Ch. Bonnie Lass of Writtle" (11707), w. 14th August, 1934, bred by G. E. Candler, s Borrowdale Jake (imp.), d Biddy of Writtle. (Also in Class 2232.)
- 714 G. Jongebloed, "Beauty of Dunmorburn" (18343). (Also in Classes 2228 and 2229.)

CLASS.

2232. IRISH SETTER BITCH (Open).

- 728 J. E. Narone, "Moyra of Cavan" (14960), w. 23rd January, 1936, bred by G. Packer, s Brian of Halcana (imp.), d Princess of Cavan.
- 729 Miss D. W. Tonkin, "Ch. Hartsbourne Solya" (imp.) (13019), w. 18th March, 1933, bred by H. T. Stonex, s Hartsbourne Ruadri (imp.), d Lydeard Norah.
- 730 R. W. Niddrie, "Ch. Lavinia of Writtle" (12996), w. 14th August, 1934, bred by G. E. Candler, s Borrowdale Jake (imp.), d Biddy of Writtle.
- 731 J. Sinclair, "Golden Dawn" (11444), w. 23rd February, 1933, bred by exhibitor, s Bombadier, d Bolney Lass.
- 721 A. Forrest, "Colleen of Arran" (18571). (Also in Class 2231.)
- 724 H. R. Fletcher, "Lass of Glendara" (16273). (Also in Class 2231.)
- 726 J. Liddle, "Lady Moyra" (16620). (Also in Class 2231.)
- 727 T. R. H. Wearne, "Ch. Bonnie Lass of Writtle" (11707). (Also in Class 2231.)

GORDON SETTERS.

(See also Class 2252.)

CLASS.

2233. GORDON SETTER DOG OR BITCH (Limit).

- 732 A. E. Prentice, "Lady Set of Thurlow" (18641) (b), w. 15th December, 1932, bred by exhibitor, s Scotty, d Lady Heather Bell. (Also in Class 2235.)

CLASS.

2234. GORDON SETTER DOG (Open).

- 733 Dr. R. B. Maynard, "Neanger Little Don" (7991), w. 26th July, 1932, bred by G. Rowse, s Little Jock, d Highland Lassie.
- 734 Miss N. Lanteri, "Ch. Count Rex" (11406), w. 13th January, 1934, bred by H. D. Arrell, s Ch. Colonel Rex, d Swannie. (Also in Class 2252.)

CLASS.

2235. GORDON SETTER BITCH (Open).

- 735 Lockwood Kennels, "Ch. Countess Lock" (15858), w. 15th March, 1936, bred by P. Favalaro, s Black Chieftain of Mayura, d Lady Rodger. (Also in Class 2252.)
- 732 A. E. Prentice, "Lady Set of Thurlow" (18641). (Also in Class 2233.)

ENGLISH SETTERS.

(See also Class 2252.)

CLASS.**2236. ENGLISH SETTER PUPPY DOG.**

- 736 H. R. Fletcher, "Beena Prince John" (18252), w. 28th January, 1938, bred by exhibitor, s Ch. Young John of Wymondham, d Princess Pearl of Wymondham.
- 737 T. J. Russell Crow, "Steadfast" (18379), w. 7th October, 1937, bred by I. McD. Crouch, s Albert of Sutherland, d Truro Bluey. (Also in Classes 2237 and 2238.)
- 738 Mrs. S. R. Stephens, "Red Knight of Karinga" (18043), w. 6th October, 1937, bred by T. J. Kingston, s Trusty Gun Lad of Keilor, d Lady Blue Shot.
- 739 J. A. Thomas, "Hazel Brae Rex" (18408), w. 5th March, 1938, bred by exhibitor, s Ch. Elmo Revel, d Mallwynd Lady.

CLASS.**2237. ENGLISH SETTER DOG (Novice).**

- 740 A. G. Pilgrim, "Maidstone Prince" (18569), w. 3rd October, 1937, bred by W. Davis, s Glen, d Maidstone Pauline.
- 741 Miss B. Ince, "John of Weeroona" (18551), w. 18th November, 1936, bred by W. J. F. Phipps, s Truro Triumph, d Gwladys of Gwymfryn (imp.). (Also in Classes 2238, 2239 and 2240.)
- 742 S. E. Shallard, "Elmo Clinker" (9952), w. 8th July, 1933, bred by Shallard Bros., s Ch. Elmo Revel, d Elmo Erna.
- 743 Miss M. Bartling, "Glen Trust" (16011), w. 1st November, 1936, bred by W. Laughton, s Glen, d Tricolor.
- 744 A. P. Crichton, "Major Desmond" (18325), w. 26th December, 1936, bred by F. M. Thompson, s Duke of Brooksleigh, d Gun Flash of Elvena.
- 745 A. McIntyre, "Heatherton Great Shot" (13262), w. 24th October, 1934, bred by W. B. Eden. (Also in Class 2239.)
- 746 Mrs. H. J. Cousens, "Prince of Glebe" (13398), w. 7th December, 1934, bred by W. Shields and Son, s Ch. Ginger Mick, d Gwen of Glebe.
- 737 T. J. Russell Crow, "Steadfast" (18379). (Also in Classes 2236 and 2238.)

CLASS.**2238. ENGLISH SETTER DOG (Limit).**

- 747 C. C. McRae, "Bruno of Dana" (17050), w. 19th December, 1936, bred by C. L. Rouse, s Ch. Young John of Wymondham, d Pearlstone. (Also in Class 2239.)
- 748 F. J. Ramsay, "Garry of Wymondham" (16069), w. 6th August, 1936, bred by Miss Philippa James, s Elmo Sir John, d Ch. Kitty Anne. (Also in Class 2240.)
- 749 Miss P. Smith, "Vim of Wymondham" (13748), w. 17th October, 1935, bred by Miss Philippa James, s Ch. Young John of Wymondham, d Ch. Elmo Johanna. (Also in Class 2239.)
- 750 Shallard Bros., "Elmo Banker" (15855), w. 21st May, 1936, bred by exhibitors, s The Dasher, d Ch. Elmo Judith.
- 737 T. J. Russell Crow, "Steadfast" (18379). (Also in Classes 2236 and 2237.)
- 741 Miss B. Ince, "John of Weeroona" (18551). (Also in Classes 2237, 2239 and 2240.)

CLASS.**2239. ENGLISH SETTER DOG (Australasian bred).**

- 751 Miss N. Kenny, "Primlight Rufus" (8662), w. 9th January, 1933, bred by W. T. Talbot, s Ch. Austell Steadman, d Peggy Malakoff.
- 752 Dr. John Devine, "Rufus of Lockwood" (16979), w. 3rd February, 1937, bred by Lockwood Kennels, s Primlight Rufus, d Pride of Lockwood. (Also in Class 2240.)
- 753 Miss O. Longmore, "Albert of Sutherland" (14286), w. 25th July, 1934, bred by S. W. Stump, s Withinlee Wanderer (imp.), d Emelyn of Inverurie. (Also in Class 2240.)
- 741 Miss B. Ince, "John of Weeroona" (18551). (Also in Classes 2237, 2238 and 2240.)
- 745 A. McIntyre, "Heatherton Great Shot" (13262.) (Also in Class 2237.)
- 747 C. C. McRae, "Bruno of Dana" (17050). (Also in Class 2238.)
- 749 Miss P. Smith, "Vim of Wymondham" (13748). (Also in Class 2238.)
- 26 Miss Philippa James, "Ch. William of Wymondham" (13794). (Also in Classes K2—Final and 2240.)

CLASS.**2240. ENGLISH SETTER DOG (Open).**

- 754 W. Davis, "Bruce Boy" (17875), w. 1935.
 741 Miss B. Ince, "John of Weeroona" (18551). (Also in Classes 2237, 2238 and 2239.)
 748 F. J. Ramsay, "Garry of Wymondham" (16069). (Also in Class 2238.)
 26 Miss Philippa James, "Ch. William of Wymondham" (13794). (Also in Classes K2—Final and 2239.)
 752 Dr. John Devine, "Rufus of Lockwood" (16979). (Also in Class 2239.)
 753 Miss O. Longmore, "Albert of Sutherland" (14286). (Also in Class 2239.)

CLASS.**2241. ENGLISH SETTER PUPPY BITCH.**

- 755 H. R. Fletcher, "Beena Brighteyes" (18253), w. 28th January, 1938, bred by exhibitor, s Ch. Young John of Wymondham, d Princess Pearl of Wymondham.
 756 J. A. Thomas, "Hazel Brae Ranee" (17772), w. 5th March, 1928, bred by exhibitor, s Ch. Elmo Revel, d Mallwynd Lady. (Also in Class 2242.)
 757 Mrs. H. J. Cousens, "Judy" (18432), w. 12th December, 1937, bred by T. Webster, s Prince of Glebe, d Lady.
 758 Miss Philippa James, "Patricia of Wymondham" (18510), w. 10th October, 1937, bred by exhibitor, s Ch. Withinlee Wanderer (imp.), d Ch. Penelope of Wymondham. (Also in Class 2242.)
 759 Macaulay Bros., "Bonnie Ann of Inverade" (17622), w. 8th October, 1937, bred by exhibitors, s Ch. Young John of Wymondham, d Susie. (Also in Class 2243.)
 760 Miss V. S. A. Trood, "Taumac Cheralie" (17840), w. 19th October, 1937, bred by C. R. Bridgford, s Hillmere Rufus, d Susan Macdonald. (Also in Class 2242.)
 761 J. W. Kershaw, "Princess Gillyan of Inverade" (17644), w. 8th October, 1937, bred by Macaulay Bros., s Ch. Young John of Wymondham, d Susie of Cathene. (Also in Classes 2242 and 2245.)

CLASS.**2242. ENGLISH SETTER BITCH (Novice).**

- 762 Mrs. D. G. Atkinson-Grimshaw, "Gwenda of Kymerton" (13796), w. 10th September, 1935, bred by J. H. Atkinson-Grimshaw, s Inverurie First Shot, d Princess Mitzie of Glebe.
 763 A. C. Tranter, "Maidstone Susan" (18568), w. 3rd October, 1937, bred by W. Davis, s Glen, d Maidstone Pauline.
 764 Mrs. J. Harwood, "Sally Macdonald" (15807), w. 19th April, 1936, bred by exhibitor, s Roger of Wymondham, d Elmo Diana.
 765 Mrs. J. Harwood, "Marigold Macdonald" (18374), w. 19th April, 1936, bred by exhibitor, s Roger of Wymondham, d Elmo Diana.
 766 Shallard Bros., "Elmo Lynette" (18148), w. 14th August, 1936, bred by exhibitors, s Elmo Bruno, d Elmo Rosalind.
 767 Miss J. Wood, "Barbara of Ravanel" (16049), w. 5th August, 1936, bred by exhibitor, s Ch. Young John of Wymondham, d Wendy of Kialla.
 756 J. A. Thomas, "Hazel Brae Ranee" (17772). (Also in Class 2241.)
 758 Miss Philippa James, "Patricia of Wymondham" (18510). (Also in Class 2241.)
 760 Miss V. S. A. Trood, "Taumac Cheralie" (17840). (Also in Class 2241.)
 761 J. W. Kershaw, "Princess Gillyan of Inverade" (17644). (Also in Classes 2241 and 2245.)

CLASS.**2243. ENGLISH SETTER BITCH (Limit).**

- 768 Mrs. D. G. Atkinson-Grimshaw, "Bubbles of Glebe" (15525), w. 3rd April, 1936, bred by W. Shields and Son, s Truro Albert, d Gwen of Glebe.
 769 Mrs. D. G. Atkinson-Grimshaw, "Lynette of Kymerton" (15948), w. 21st November, 1936, bred by exhibitor, s Sentinel, d Gwenda of Kymerton.
 770 J. A. Thomas, "Mallwynd Lady" (16853), w. 14th February, 1936, bred by F. Burton, s Austell Duke, d Bonnie Bly. (Also in Classes 2244 and 2245.)
 771 Mrs. J. Harwood, "Mary Ann Macdonald" (16190), w. 19th April, 1936, bred by exhibitor, s Roger of Wymondham, d Elmo Diana.
 772 Miss J. Wood, "Judy of Ravanel" (16050), w. 5th August, 1936, bred by exhibitor, s Ch. Young John of Wymondham, d Wendy of Kialla.
 773 A. E. Littlejohn, "Lady Beth of Kialla" (14025), w. 5th October, 1935, bred by T. R. Earclay, s Ch. Maesvdd Monitor (imp.), d. Field Trial Ch. Lady Tessie of Lavarack. (Also in Class 2252.)
 759 Macaulay Bros., "Bonnie Ann of Inverade" (17622). (Also in Class 2241.)

CLASS.

2244. ENGLISH SETTER BITCH (Australasian bred).

- 774 Miss P. Smith, "Ch. Black Eyed Susan of Stotonmor" (10238), w. 14th September, 1933, bred by M. P. Stone, s Prince of Lavarack, d Palomar Diana. (Also in Class 2245.)
- 775 Miss Philippa James, "Ch. Penelope of Wymondham" (15820), w. 10th May, 1936, bred by exhibitor, s Beauchamp of Wymondham, d Weeley Penelope. (Also in Class 2245.)
- 770 J. A. Thomas, "Mallwynd Lady" (16853). (Also in Classes 2243 and 2245.)

CLASS.

2245. ENGLISH SETTER BITCH (OPEN).

- 776 R. B. Withers, "Ch. Julie of Darren" (13788), w. 27th May, 1935, bred by R. G. Deane, s Elmo Chilla, d Ch. Juno of Darren. (Also in Class 2252.)
- 777 H. R. Halse, "Nestrom Sweet Nell" (18350), w. 7th September, 1937, bred by J. E. Mortensen, s Ch. Young John of Wymondham, d Ginger Belle.
- 770 J. A. Thomas, "Mallwynd Lady" (16853). (Also in Classes 2243 and 2244.)
- 774 Miss P. Smith, "Ch. Black Eyed Susan of Stotonmor" (10238). (Also in Class 2244.)
- 775 Miss Philippa James, "Ch. Penelope of Wymondham" (15820). (Also in Class 2244.)
- 25 M. Burke, "Ch. Shan of Lockwood" (14920). (Also in Class K2—Final.)
- 761 J. W. Kershaw, "Princess Gillyan of Inverade" (17644). (Also in Classes 2241 and 2242.)

RETRIEVERS (Curly-Coated).

(See also Class 2253.)

CLASS.

2246. RETRIEVER (CURLY-COATED) DOG (Open).

- 778 F. W. Allwood, "Blackpool Knight" (15007), w. 5th January, 1936, bred by exhibitor, s Midshipman, d Lady Lubra.
- 779 J. H. Tate, "Nigger of Yorkshire Moor" (18477), w. 12th October, 1937, bred by exhibitor, s Ch. Nigger, d Black Opal of Ballarat.

CLASS.

2247. RETRIEVER (CURLY-COATED) BITCH (Open).

- 780 F. W. Allwood, "Lady Lubra" (13148), w. 20th April, 1934, bred by W. F. Dunne, s Ch. All Alone, d Ch. Senorita.
- 781 J. H. Tate, "Bess of Yorkshire Moor" (16976), w. 5th October, 1936, bred by exhibitor, s Blackpool Southern Chief, d Belle of Yorkshire Moor.

LABRADOR RETRIEVERS.

(See also Class 2253.)

CLASS.

2248. LABRADOR RETRIEVER PUPPY DOG OR BITCH.

- 782 G. S. Brown, "Winlaton Koala" (18288) (b), w. 12th October, 1937, bred by Miss H. M. Lascelles, s Ch. Liddly Vine (imp.), d Winlaton Chloe. (Also in Class 2249.)
- 783 Miss H. M. Lascelles, "Winlaton Garbo" (17886) (b), w. 12th October, 1937, bred by exhibitor, s Ch. Liddly Vine (imp.), d Winlaton Chloe.

CLASS.

2249. LABRADOR RETRIEVER DOG OR BITCH (Limit).

- 784 Mrs. M. B. Holmes, "Haslemere Erebus" (15626) (d), w. 12th May, 1936, bred by exhibitor, s Ch. Liddly Vine (imp.), d Eilyer Jerusha. (Also in Class 2250.)
- 785 Mrs. M. B. Holmes, "Eilyer Jerusha" (14315) (b), w. 17th June, 1934, bred by Mr. and Mrs. R. A. Austin, s Liddly Acorn (imp.), d Liddly Cowslip (imp.). (Also in Class 2251.)
- 786 Miss P. Steuart, "Winlaton Blackberry" (13827) (b), w. 27th October, 1935, bred by Miss H. M. Lascelles, s Liddly Blackcock, d Ch. Liddly Apple Blossom (imp.).
- 782 G. S. Brown, "Winlaton Koala" (18288) (b). (Also in Class 2248.)
- 12 Miss H. M. Lascelles, "Winlaton Black Magic" (17795) (b). (Also in Class K1—Final.)

CLASS.

2250. LABRADOR RETRIEVER DOG (Open).

- 787 Professor A. Boyce Gibson, "Ch. Winlaton Plato" (16164), w. 6th May, 1936, bred by Miss H. M. Lascelles, s Othello (imp.), d Ch. Liddly Apple Blossom (imp.).
- 788 Miss H. M. Lascelles, "Ch. Liddly Vine" (imp.) (11048), w. 4th May, 1933, bred by H. A. Saunders, s Ch. Tar of Hanyax, d Delyn of Liphook.
- 789 R. Thatcher, "Ch. Tinker of Broughton" (12843), w. 23rd December, 1933, bred by Mrs. R. McCracken, s Eilyer Ancus Marcius, d Wainui of Switzerland.
- 790 R. Thatcher, "Scout of Broughton" (14474), w. 29th February, 1936, bred by Mrs. R. McCracken, s Letcombe Sweep (imp.), d Ch. Kiwi of Broughton.
- 784 Mrs. M. B. Holmes, "Haslemere Erebus" (15626). (Also in Class 2249.)

CLASS.

2251. LABRADOR RETRIEVER BITCH (Open).

- 791 Mrs. C. L. McLean, "Ch. Kiwi of Broughton" (12838), w. 23rd December, 1933, bred by Mrs. R. McCracken, s Eilyer Ancus Marcius, d Wainui of Switzerland.
- 792 Miss H. M. Lascelles, "Ch. Liddly Hazelnut" (imp.) (11047), w. 10th March, 1933, bred by H. A. Saunders, s Liddly Blackcock, d Liddly Chestnut.
- 793 Miss H. M. Lascelles, "Ch. Liddly Apple Blossom" (imp.) (13563), w. 13th April, 1933, bred by H. A. Saunders, s Monk of Winscales, d Liddly Spider. (Also in Class 2253.)
- 794 Miss H. M. Lascelles, "Liddly Queencake" (imp.) (18632), w. 4th August, 1937, bred by H. A. Saunders, s Ch. Badgery Richard, d Liddly Fuchsia.
- 795 Miss M. Steuart, "Ch. Eilyer Swanhilde" (13466), w. 3rd October, 1931, bred by R. A. Austin, s Liddly Acorn (imp.), d Liddly Cowslip (imp.).
- 785 Mrs. M. B. Holmes, "Eilyer Jerusha" (14315). (Also in Class 2249.)

CLASS.

2252. POINTERS AND SETTERS. Limited to dogs and bitches which have won a Qualifying Certificate, a Certificate or Diploma of Merit, or been first, runner-up or semi-finalist at a recognised Field Trial. Breed and full details of qualifications must be stated on entry form. An engraved trophy, valued at £1/1/-, presented by MISS H. M. LASCELLES, will be awarded to the winner of this Class.

- 776 R. B. Withers, "Ch. Julie of Darren" (13788) (b) (English Setter). (Also in Class 2245.)
- 580 A. S. Penrose, "Thorburn Hot Shot" (14559) (d) (Pointer). (Also in Class 2205.)
- 582 A. S. Penrose, "Thorburn Bang Bang" (16263) (d) (Pointer). (Also in Class 2206.)
- 585 A. S. Penrose, "Ch. Yenda Laddie" (13192) (d) (Pointer). (Also in Class 2207.)
- 586 A. Snow, "Montana of Craigieville" (16650) (d) (Pointer). (Also in Class 2207.)
- 590 W. L. Cochran, "Ch. Carswell Septimus" (imp.) (16221) (d) (Pointer). (Also in Class 2207.)
- 598 W. L. Cochran, "Drumgannon Delilah" (imp.) (b) (Pointer). (Also in Classes 2210 and 2211.)
- 693 E. Pummeroy, "Patrick" (15056) (d) (Irish Setter). (Also in Classes 2224, 2225, 2226 and 2227.)
- 696 W. A. Tucker, "Golden Flame" (16237) (d) (Irish Setter). (Also in Classes 2224 and 2226.)
- 734 Miss N. Lanteri, "Ch. Count Rex" (11406) (d) (Gordon Setter). (Also in Class 2234.)
- 773 A. E. Littlejohn, "Lady Beth of Kialla" (14025) (b) (English Setter). (Also in Class 2243.)
- 735 Lockwood Kennels, "Ch. Countess Lock" (15858) (b) (Gordon Setter). (Also in Class 2235.)

CLASS.

2253. SPANIELS AND RETRIEVERS. Limited to dogs and bitches which have won a Qualifying Certificate, a Certificate or Diploma of Merit, or been first, runner-up or semi-finalist at a recognised Field Trial. Breed and full details of qualifications must be stated on entry form.

- 649 P. A. Ward, "Lucky Star of Loch" (16872) (d) (Cocker Spaniel). (Also in Classes 2215 and 2216.)
 669 Mrs. R. W. Lamb, "Field Trial Ch. Lass of Loch" (16873) (b) (Cocker Spaniel). (Also in Class 2219.)
 793 Miss H. M. Lascelles, "Ch. Liddly Apple Blossom" (imp.) (13563) (b) (Labrador Retriever). (Also in Class 2251.)

ANY OTHER RECOGNISED GUN DOG.

(See also Classes 2074, 2131 and 2203.)

CLASS.

2254. †ANY OTHER RECOGNISED GUN DOG, DOG OR BITCH (Open).

†N.B.—Breed must be stated on entry form. The judge is empowered to award Challenge Certificates, one for each sex, to every breed entered in this Class. If three or more entries for dogs of the same breed are received in this Class, a separate Class for Dog or Bitch (Open) of that breed will be provided in the Catalogue, with separate prize money.

- 796 Miss E. Grice, "Grakle of Tone" (imp.) (17286) (d) (Golden Retriever), w. 1st April, 1937, bred by Miss F. Newton-Deakin, s Noranby General, d Silence of Tone.

DIVISION "E."

To be exhibited on Thursday, 22nd September, from 9.30 a.m. to 5 p.m.

Entry fee: Members of the R.A.S. of V., 3/-; Non-Members of the R.A.S. of V., 4/- per entry.

In Division "E," exhibits to be eligible must have been whelped as follows:—

Puppies (Division "E").—On or between 23rd September, 1937, and 23rd March, 1938.

Saplings (Division "E").—On or between 23rd September, 1936, and 22nd September, 1937.

Open (Division "E").—On or before 23rd March, 1938.

NOTE.—In the particulars which follow, the letter w. denotes whelped, s sire and d dam, and in the class which is for both dogs and bitches, the sign (d) denotes dog and (b) bitch.

GREYHOUNDS.

£15/15/- N.C.C. SPECIAL.

OPEN TO ALL GREYHOUNDS REGISTERED WITH THE NATIONAL COURSING CLUB OF VICTORIA.

CLASS.

2254a. GREYHOUND DOG OR BITCH, registered with the National Coursing Club of Victoria.—First prize, £10/10/- and card; second prize, 5/5/- and card; third prize, card. These special cash prizes have been donated by THE MARIBYRNONG COURSING CLUB and THE ESSENDON SPEED COURSING CLUB PTY LTD. (NAPIER PARK), £5/5/- each, and THE BENDIGO AND SANDOWN PARK COURSING CLUBS combined, £5/5/-.

- 797 H. E. Hellyer, "Some Pride" (17809) (b), w. 24th December, 1936, bred by V. Schramm, s Laddie's Pride, d Allan's Gift. (Also in Classes 2259 and 2260.)
 798 E. Williams, "Ch. Young Purchase" (15175) (d), w. 1st August, 1932, bred by Mr. Smith, s Some Laddie, d Fair Purchase. (Also in Class 2257.)

- 799 G. Valentine, "Kettledrum" (16901) (d), w. 1st December, 1934, bred by exhibitor, s Wharminda, d Russett. (Also in Class 2257.)
- 800 Mrs. J. L. Pratt, "Taraquin Lass" (18545) (b), w. 1st January, 1938, bred by T. Nash, s Tarago, d Premier Lass. (Also in Classes 2258 and 2260.)
- 801 T. Nash, "Tarago King" (18546) (d), w. 1st December, 1936, bred by L. King, s Tarago, d Some Silver. (Also in Class 2257.)
- 802 Healey Bros., "Gay Monarch" (18622) (d), w. 1934, s Monarch, d Black Ann.
- 803 Mrs. R. Verrell, "On The Warpath" (18594) (d), w. 7th March, 1937, bred by R. Self, s The Raparee, d Termaileen. (Also in Class 2256.)
- 804 R. Maidment, "General Goldsmith" (18598) (d), w. 1st October, 1936, bred by exhibitor, s Pharminda, d Joan Goldsmith. (Also in Class 2256.)
- 805 Mrs. F. Cooper, "Final Chorus" (18595) (d), w. 1st July, 1937, bred by exhibitor, s Final Flash, d Salina. (Also in Class 2256.)
- 806 Mrs. F. Cooper, "Flash Colors" (18596) (b), w. 1st July, 1937, bred by exhibitor, s Final Flash, d Corona. (Also in Class 2260.)
- 807 Mr. North, "Snow Shoes" (18489) (b), w. 1st October, 1935, bred by A. Mellington, s Andy, d Its Image. (Also in Class 2260.)
- 808 J. and N. Bufford, "Amalia" (18024) (b), w. 11th November, 1935, bred by W. C. Cresser, s The Lad, d Bouncing Lassie. (Also in Class 2260.)
- 809 A. R. Hancock, "Victor Micawber" (18524) (d), w. 1st July, 1934, bred by J. Tucker, s Andy, d Nora White. (Also in Class 2257.)
- 810 F. Newbound, "Miss Lad" (18600) (b), w. 1st December, 1937, bred by C. Cresser, s The Lad, d Bouncing Lassie.
- 811 W. D. Curtin, "All Collect" (18488) (d), w. 1933, bred by A. H. Carter, s Cinbou, d Fans Final. (Also in Class 2257.)
- 812 Mrs. U. Madin, "Ladies' Man" (18601) (d), w. 1st July, 1936, bred by S. E. Matthews, s Father's Footsteps, d Gaiety Girl. (Also in Class 2257.)
- 813 R. D. Kirby, "Norma Limes" (18602) (b), w. 18th August, 1937, bred by C. Brown, s Charlie Micawber, d Joan Heritage.
- 814 A. H. Baxter, "Minda Winks" (17911) (b), w. 8th February, 1937, bred by T. McMillan, s Pharminda, d Sly Winks. (Also in Classes 2259 and 2260.)
- 815 Mrs. A. Fuller, "Society" (18564) (d), w. 1st October, 1936, bred by S. Pettigrew, s Lifeguard, d White Orphan. (Also in Classes 2256 and 2257.)
- 816 R. Scanlon, "Sadie" (18550) (b), w. 1st December, 1934, bred by M. Goggin, s Darrawa Lad, d Shady Odds.
- 817 Mrs. R. McLaren, "Graceburn" (18584) (b), w. 1st January, 1937, bred by exhibitor, s Pharminda, d Ruby Bell. (Also in Class 2260.)
- 818 Mrs. A. Musgrave, "Seymour Girl" (18607) (b), w. 1st December, 1934, s Boatman, d Marion Jones. (Also in Class 2260.)
- 819 Bennett and Herbert, "Roy Minda" (18610) (d), w. 1st November, 1935, bred by R. T. McLaren, s Wharminda, d Vengy. (Also in Class 2257.)
- 820 W. Brown, "Lord Heritage" (18361) (d), w. 1st September, 1934, bred by M. Hickson, s Heritage, d Creole Belle. (Also in Class 2257.)
- 821 W. Brown, "Prince Minda" (18360) (d), w. 1st July, 1937, bred by A. F. Sloan, s Pharminda, d Kardinia. (Also in Classes 2256 and 2257.)
- 822 Miss N. Thompson, "My Virginia" (18612) (b), w. 1st July, 1937, bred by exhibitor, s Mystery Ship, d Naughty Jenny. (Also in Class 2259.)
- 823 Mr. and Mrs. N. Whiting, "Topsail" (18613) (b), w. 1st January, 1937, bred by G. Melville, s Mystery Ship, d Micawber's Pal. (Also in Classes 2259 and 2260.)
- 824 Mr. and Mrs. N. Whiting, "Ship Ahoy" (18615) (d), w. 1st October, 1936, bred by A. Lovell, s Mystery Ship, d Big Maid. (Also in Class 2257.)
- 825 H. McFarlane, "Wyn Lady" (18614) (b), w. 1st July, 1935, bred by exhibitor, s My Chris Micawber, d Lady Win.
- 826 J. E. Gorman, "Nervana" (18487) (b), w. 28th September, 1936, bred by R. Herbert, s Pharminda, d Pay Day. (Also in Classes 2259 and 2260.)
- 827 J. Harvey, "Silver Cave" (18618) (b), w. 1st July, 1936, bred by R. Herbert, s Pharminda, d Silver Mane.
- 828 S. C. Snow, "Princess Maude" (18603) (b), w. 1st September, 1936, bred by J. W. Montgomery, s Daffo (imp.), d Bouncing Lassie. (Also in Class 2260.)
- 829 Mrs. H. Jennings, "Ray Micawber" (18604) (d), w. 1st August, 1936, bred by W. J. Jennings, s My Chris Micawber, d Lettie. (Also in Class 2257.)
- 830 Mrs. H. Jennings, "Charlettie" (18606) (b), w. 1st December, 1935, bred by W. J. Jennings, s Charlie Micawber, d Lettie. (Also in Class 2260.)

Greyhounds having shown a greater increase over their last year's entries than any other breed in Group 2 of the K.C.C. Breed-Encouragement Prizes (see page 642), the £10 cash offered in that Group will be added to the ordinary prize-money in each of the following six Classes on the basis of £1/5/- extra for a first and 8/4 extra for a second prize exhibit owned by a financial member of the Kennel Control Council.

CLASS.**2255. GREYHOUND PUPPY DOG, of 6 and not exceeding 12 months.**

- 831 Master J. Walton, "Adam Bentleigh" (18312), w. 30th September, 1937, bred by S. P. Walton, s Glad's Pal, d Molly Cinder. (Also in Class 2257).
- 832 Mrs. V. Attridge, "Peter Quick" (18616), w. 20th October, 1937, bred by W. Bourke, s Peter Cubby, d Lady Quick.
- 833 C. S. Cavanagh, "Diogenes" (18625), w. 2nd October, 1937, bred by exhibitor, s Baldy Glen, d Clonford.

CLASS.**2256. GREYHOUND DOG (Sapling), over 1 but not exceeding 2 years.**

- 834 A. D. Anson, "Spadale Spa Along" (18238), w. 25th August, 1937, bred by exhibitor, s Dandella, d Spadale Jean.
- 835 A. D. Anson, "Spadale Dan Spa" (18237), w. 28th August, 1937, bred by exhibitor, s Dandella, d Spadale Jean.
- 836 Mrs. T. Carlisle, "Wakool" (18592), w. 1st February, 1937, bred by R. Matis, s Watch Micawber, d Good Friend.
- 837 J. B. Lia, "Lorenzo" (18620), w. 11th January, 1937, bred by exhibitor, s Andy's Choice, d Demollie.
- 838 S. P. Stevens, "Log Cabin" (18626), w. 9th September, 1937, bred by exhibitor, s Jowett, d Marriott Cinder.
- 839 C. S. Cavanagh, "Demurrage Money" (18645), w. 1st October, 1936, bred by exhibitor, s Mindful Cub, d Clonford.
- 803 Mrs. R. Verrell, "On The Warpath" (18594). (Also in Class 2254A).
- 804 R. Maidment, "General Goldsmith" (18598). (Also in Class 2254A).
- 805 Mrs. F. Cooper, "Final Chorus" (18595). (Also in Class 2254A).
- 815 Mrs. A. Fuller, "Society" (18564). (Also in Classes 2254A and 2257).
- 821 W. Brown, "Prince Minda" (18360). (Also in Classes 2254A and 2257).

CLASS.**2257. GREYHOUND DOG (Open).**

- 840 C. J. Tuck, "Joy Lad" (18583), w. 1st August, 1936, bred by exhibitor, s Miramond, d Joy Lass.
- 841 L. Burkett, "Nightguard" (18586), w. 10th May, 1936, bred by J. Bidgood, s Glen Guard, d Betty Rebel.
- 842 Lyons Bros., "The Chief" (18590) w. 1st November, 1934, bred by M. K. Weller, s Cliff's Pride, d Olive Humbug.
- 843 P. Hussey, "Two Kings" (18591), w. 1st July, 1936, bred by exhibitor, s Brigadier, d Peg's Dream.
- 844 A. Hancock, "Glen Robe" (18519), w. 1st March, 1934, bred by exhibitor, s Red Robe, d Glen Unie.
- 845 C. S. Cavanagh, "Silvio Gessell" (18644), w. 1st October, 1933, bred by J. Newman, s Our Laddie, d Gay Ettie.
- 846 F. Morgan, "Micawber Lad" (18599), w. 25th February, 1936, bred by R. Cranham, s Charlie Micawber, d Mona Cristo.
- 847 E. H. Miller, "Prince Andy" (18623), w. 11th September, 1936, bred by Capt. W. L. Renwick, s Andy Lynn, d Sweet Eyes.
- 829 Mrs. H. Jennings, "Ray Micawber" (18604). (Also in Class 2254A).
- 824 Mr. and Mrs. N. Whiting, "Ship Ahoy" (18615). (Also in Class 2254A).
- 798 E. Williams, "Ch. Young Purchase" (15175). (Also in Class 2254A).
- 799 G. Valentine, "Kettledrum" (16901). (Also in Class 2254A).
- 801 T. Nash, "Tarago King" (18546). (Also in Class 2254A).
- 809 A. R. Hancock, "Victor Micawber" (18524). (Also in Class 2254A).
- 811 W. D. Curtin, "All Collect" (18488). (Also in Class 2254A).
- 812 Mrs. U. Madin, "Ladies' Man" (18601). (Also in Class 2254A).
- 815 Mrs. A. Fuller, "Society" (18564). (Also in Classes 2254A and 2256).
- 819 Bennett and Herbert, "Roy Minda" (18610). Also in Class 2254A).
- 821 W. Brown, "Prince Minda" (18360). (Also in Classes 2254A and 2256).
- 820 W. Brown, "Lord Heritage" (18361). (Also in Class 2254A).
- 831 Master J. Walton, "Adam Bentleigh" (18312). (Also in Class 2255).

CLASS.

2258. GREYHOUND PUPPY BITCH, of 6 and not exceeding 12 months.

- 848 Mrs. E. L. Niehoff, "Lady Boreas" (18637), w. 8th October, 1937, bred by A. E. Bishop, s Boreas, d Waiting Lady.
 849 A. R. Miller, "Miss Starleen" (18636), w. 17th February, 1938, bred by J. Killeen, s Tarleen, d Bonnie's Return.
 850 Mrs. J. Connelly, "Jeacon" (18635), w. 17th February, 1938, bred by J. Killeen, s Tarleen, d Bonnie's Return.
 851 Mrs. H. Jennings, "Vollandie" (18605), w. 1st November, 1937, bred by W. J. Jennings, s White Andy, d Lettie.
 852 Mrs. P. H. Nisbet, "Sweet Lass" (18423), w. 26th December, 1937, bred by C. Sutton, s Boigbeat, d Trunk Call.
 800 Mrs. J. L. Pratt, "Taraquin Lass" (18545). (Also in Classes 2254A and 2260).

CLASS.

2259. GREYHOUND BITCH (Sapling), over 1 but not exceeding 2 years.

- 853 Mrs. F. Hillman, "Pearly Gate" (18587), w. 25th November, 1936, bred by J. Thorpe, s Batman's Gate, d Bashful Lady.
 854 W. Barrett, "Smart Girl" (18589), w. 2nd February, 1937, bred by A. Smith, s Another Mac, d Stand Lass.
 855 C. S. Cavanagh, "Belladora" (18646), w. 1st October, 1936, bred by exhibitor, s Mindful Cub, d Clonford. (Also in Class 2260).
 856 J. Gooden, junr., "Ladyship" (18621), w. 1st July, 1937, bred by N. Whiting, s Mystery Ship, d Vain Lady.
 857 Mrs. D. Vance, "Tarlita" (18593), w. 10th December, 1936, bred by exhibitor, s Tarongo, d Joan of Arc.
 858 Mrs. A. Dale, "Ada Hope" (18609), w. 1st March, 1937, bred by Mrs. Smith, s Earl Micawber, d Natida.
 797 H. E. Hellyer, "Some Pride" (17809). (Also in Classes 2254A and 2260).
 814 A. H. Baxter, "Minda Winks" (17911). (Also in Classes 2254A and 2260).
 822 Miss N. Thompson, "My Virginia" (18612). (Also in Class 2254A).
 823 Mr. and Mrs. N. Whiting, "Topsail" (18613). (Also in Classes 2254A and 2260).
 826 J. E. Gorman, "Nervana" (18487). (Also in Classes 2254A and 2260).

CLASS.

2260. GREYHOUND BITCH (Open).

- 859 W. Rowlands, "Lady Galahad" (18584), w. 5th March, 1936, bred by Mrs. F. J. Hillman, s Galahad, d Marian Footsteps.
 860 J. H. Davies, "Mayfield Maid" (18535), w. 1st October, 1934, bred by R. Males, s Heritage, d Snowmaid.
 861 Mrs. M. A. Reid, "Scarletella" (18588), w. 1st December, 1935, bred by W. K. McAllesse, s Scarlet Ray, d Gay Cinderella.
 862 Miss U. Morton, "Trieste" (15292), w. 1932, s Andrew Micawber, d Eve Woorayl.
 863 Mr. and Mrs. N. Whiting, "Andella of Greyholm" (15091), w. 1st September, 1933, bred by Mrs. L. Wallace, s Andy, d Rimu.
 864 Miss N. Thompson, "Maryvale Diana Micawber" (18611), w. 1st October, 1935, bred by Mr. and Mrs. N. Whiting, s Charlie Micawber, d Naughty Jenny.
 865 C. S. Cavanagh, "Clonford" (18647), w. 1st August, 1933, bred by M. P. Cleary, s Delford, d Clonmell.
 866 W. Kencaid, "Dreamy Night" (18619), w. 1st October, 1932, bred by N. Chisholm, s Dandalong, d Bonnie Night.
 867 G. Drier, "Miss Briger" (18608), w. 1st August, 1936, bred by M. Prendergast, s Brigadier, d White Buttons.
 797 H. E. Hellyer, "Some Pride" (17809). (Also in Classes 2254A and 2259).
 800 Mrs. J. L. Pratt, "Taraquin Lass" (18545). (Also in Classes 2254A and 2258).
 806 Mrs. F. Cooper, "Flash Colors" (18596). (Also in Class 2254A).
 807 Mr. North, "Snow Shoes" (18489). (Also in Class 2254A).
 808 J. and N. Bufford, "Amalia" (18024). (Also in Class 2254A).
 814 A. H. Baxter, "Minda Winks" (17911). (Also in Classes 2254A and 2259).
 817 Mrs. R. McLaren, "Graceburn" (18584). (Also in Class 2254A).
 818 Mrs. A. Musgrave, "Seymour Girl" (18607). (Also in Class 2254A).
 823 Mr. and Mrs. N. Whiting, "Topsail" (18613). (Also in Classes 2254A and 2259).
 826 J. E. Gorman, "Nervana" (18487). (Also in Classes 2254A and 2259).
 828 S. C. Snow, "Princess Maude" (18603). (Also in Class 2254A).
 830 Mrs. H. Jennings, "Charlettie" (18606). (Also in Class 2254A).
 855 C. S. Cavanagh, "Belladora" (18646). (Also in Class 2259).

WHIPPETS.

Whippets having shown a greater increase over their last year's entries than any other breed in Group 3 of the K.C.C. Breed-Encouragement Prizes (see page 642), the £3 cash offered in that Group will be added to the ordinary prize-money in each of the following six Classes on the basis of 7/6 extra for a first and 2/6 extra for a second prize exhibit owned by a financial member of the Kennel Control Council.

CLASS.**2261. WHIPPET PUPPY DOG, of 6 and not exceeding 12 months.**

- 868 H. Strong, "Joe Louis" (18376), w. 1st November, 1937, bred by exhibitor, s Henley, d Jean Bell. (Also in Class 2263).

CLASS.**2262. WHIPPET DOG (Sapling), over 1 but not exceeding 2 years.**

- 869 H. Strong, "Rainbow" (18377), w. 1st January, 1937, bred by exhibitor, s Henley, d Jean Bell.
870 Mrs. E. Ray, "Beau Monde" (18515), w. 1st January, 1937, bred by L. C. Smith, s Sir Gothic, d Eris.

CLASS.**2263. WHIPPET DOG (Open).**

- 871 J. Sinclair, "Keep Out" (15204), w. 25th November, 1934, bred by J. Buchanan, s Rare Chance, d Wee Pitch.
872 R. E. L. Jones, "Donace" (18399), w. 27th May, 1935, bred by A. Tilley, s White Don, d Marwyne.
873 R. E. L. Jones, "Harmattan" (18400), w. 8th October, 1933, bred by exhibitor, s Tornado, d Nelliette.
874 H. Strong, "Henley" (7782), w. 3rd August, 1928, bred by — Montgomery, s Typhoon, d Dinkie Dye.
868 H. Strong, "Joe Louis" (18376). (Also in Class 2261).

CLASS.**2264. WHIPPET PUPPY BITCH, of 6 and not exceeding 12 months.**

No entry.

CLASS.**2265. WHIPPET BITCH (Sapling), over 1 but not exceeding 2 years.**

- 875 Miss Joy Esler, "Fay's Gift" (18533), w. 15th May, 1937, bred by H. Fawkner, s Matador, d Little Lady.
876 R. Sterry, "Calare" (18516), w. 19th January, 1937, bred by F. Phyland, s Some Class, d Miss Cressy.

CLASS.**2266. WHIPPET BITCH (Open).**

- 877 H. Strong, "Lady Primrose" (18375), w. 29th December, 1934, s Golden Chance, d Lady Olive.
878 R. Downie, "Eugene" (15205), w. 8th December, 1935, bred by D. Large, s Henley, d Jean Bell.
879 Mrs. E. B. Marginson, "Rare Thought" (18631), w. 8th December, 1933, bred by H. Gissing, s Rare Chance, d Silver Thought.
880 J. Dawson, "Springheel" (18419), w. 1st December, 1934, bred by J. Dawson, s Garryowen, d Jewel Song.

Index to Dog Exhibitors

- Abbot, Mrs. D. S., 6 Drysdale-street, Malvern, 301.
 Accola, B., 20 Goldsmith-street, Elwood, S.3, 199.
 Accola, Mrs. E., 20 Goldsmith-street, Elwood, S.3, 479.
 Ainslie, George, 30 Railway Terrace, Mile End, Adelaide, S.A., 148, 249.
 Akehurst, Mrs. A. W., c/o Mrs. R. Linsley-Smith, Strathdene Kennels, 115 Beach-road, Sandringham, S.8, 521.
 Allwood, F. W., Blackpool Kennels, Undera, 778, 780.
 Anderson, Mrs. Greta, 5 Donnelly-avenue, North Shore, 233.
 Anson, A. D., Daylesford, 325, 834, 835.
 Anton, E. V., "Ravenswood," Lower Heidelberg-road, Ivanhoe, 138.
 Armstrong, E. D., Serum Depot, Royal Park, 336.
 Atkinson-Grimshaw, Mrs. D. G., Kymerton Kennels, 3 Wallingford-road, Cheltenham, S.22, 162, 762, 768, 769.
 Attridge, Mrs. V., 138A Smith-street, Thornbury, 832.
 Bain, Mrs. A., 11 Agnes-street, Croxton, N.17, 277.
 Baker, Miss Doris, 2 Pretoria-street, Caulfield, S.E.8, 267.
 Ballard, Miss Claire W., 29 Lansdowne-road, East St. Kilda, S.2, 646.
 Barnett, C. H., 138 Richardson-street, Albert Park, S.C.6, 275, 276.
 Barrett, W., c/o W. Reid, Braybrook P.O., 854.
 Barrey, K. C., Manton-street, Hindmarsh, S.A., 370.
 Barry, Mrs. H., 8 Gezireh-street, Pascoe Vale, W.7, 28, 33, 38, 43, 50, 51, 52, 58.
 Bartling, Miss M., 177 Cashmere-street, Ascot Vale, W.2, 743.
 Bartram, Mrs. Harold, "Glenard," Lower-road, Heidelberg, 567.
 Baxter, A. H., 65 Laura-street, East Brunswick, 814.
 Beanham, Mrs. F., Yackandandah, 229.
 Bechervaise, Mrs. E. E., 113 Orrong-crescent, Caulfield, 523, 534.
 Becker, Herman, 23 Helen-street, Northcote, N.16, 502.
 Beckwith, Mrs. M., "Kano," 1 Summerlea-grove, Hawthorn, 5, 433, 471.
 Bennett and Herbert, 601 Heidelberg-road, Alphington, 819.
 Besley, L., 157 Homebush-road, Strathfield, N.S.W., 384.
 Beyer, Mrs. F., 293 Highett-street, Richmond, E.1, 27.
 Billson, E. F., 28 Clendon-road, Toorak, 628.
 Boase, A. E., Linda-crescent, Grace Park, Hawthorn, 613.
 Boland, L., 16 Benjamin-street, Parkville, N.2, 217.
 Boocock, C., 214 Pakington-street, Geelong, 355, 356.
 Boote, R. H., 20 Close-street, Dandenong, 619.
 Borradaile, Mrs. R., 611A Neil-street, Ballarat, 241.
 Bourke, L. A., 3 Harbury-street, Reservoir, 584.
 Bourton, E., 23 Young-street, East Malvern, 414.
 Bowen, Peter, 7 Collins-street, Melbourne, C.1, 299.
 Boyd, T. J., 10 Charles-street, Brighton, S.6, 327.
 Boyett, P. E., Box 209, Shepparton, 302.
 Bracken, A., 20 Sylverley-grove, Caulfield, 415.
 Bradshaw, Miss E., 5 Winifred-crescent, Toorak, 354.
 Braeburn Kennels, 15 Thames-street, Northcote, N.16, 477, 488, 501, 510.
 Braham, D. L., 440 Little Collins-street, Melbourne, C.1, 658, 687.
 Brain, H. B., 30 Bertram-street, Elsternwick, S.4, 701.
 Branson, Mrs. Constance, 34 Pine-avenue, Elwood, S.3, 280, 281.
 Bray, Mrs. D. M., 41 Balaclava-road, East St. Kilda, 467.
 Breasley, Mrs. A., 26 Heatherbrae-avenue, Caulfield, 171.
 Brilliant, W. H., 13 Pascoe-crescent, Essendon, W.5, 456.
 Brine, Robert J., 149 Neerim-road, Glenhuntly, 653.
 Broadway, G. A., 6 McCracken-street, Essendon, 30, 57.
 Brown, E. Crombie, c/o Walvon Kennels, 1 Merlin-street, North Sydney, N.S.W., 442.
 Brown, G. S., Main-street, Trafalgar, 782.
 Brown, S., Worthing-road, Moorabbin, 142.
 Brown, V., Worthing-road, Moorabbin, 145.
 Brown, W., 26 Ferrars-place, South Melbourne, 820, 821.
 Bruxton, J. M., c/o Walvon Kennels, 1 Merlin-street, North Sydney, N.S.W., 566, 571.
 Buckingham, J., 98 Clarendon-street, Coburg, N.13, 410.
 Bucknell, Mrs. H. J., 269 Mansfield-street, Fairfield, N.20, 201.
 Bufford, J. and N., Box 48, Corowa, N.S.W., 808.
 Bundara, T., 99 Shaftsbury-parade, Croxton, N.17, 80.
 Burke, M., 80 Harp-road, East Kew, E.5, 25.
 Burkett, L., 196 Dorcas-street, South Melbourne, S.C.5, 841.
 Burns, Mr. and Mrs. T., 2 Tully-street, Clayton, 330, 343, 344, 347, 348, 350.
 Cameron, Mrs. M., 9 Mentone-parade, Mentone, 570.
 Campbell, Mrs. A., Whittier Kennels, Bulla, 561, 562, 563, 568, 569, 572, 573, 574, 575.
 Canning, Mrs. W. B., 49 Elphin-road, Launceston, Tasmania, 222.

- Carlisle, Mrs. T., c/o W. Reid, Braybrook, P.O., 836.
 Carter, Mr. and Mrs. L. H., 16 Regent-street, Brighton, 640.
 Cartwright, Mrs. A., 45 Foote-street, Albert Park, 213, 227, 254.
 Catterall, Mrs. A., "Winton," 600 Murray-road, West Preston, N.18, 71, 72, 73, 75, 76, 480.
 Cavanagh, C. S., 83 Spensley-street, Clifton Hill, 833, 839, 845, 855, 865.
 Cawdle, Mrs. F. M., "Devon," Teddington-road, Hampton, 383.
 Cawthorn, Miss L. M., 1 Urquhart-street, Hawthorn, E.2, 702.
 Chugg, J. S., George-street, Black Rock, 484.
 Clarey, Miss J. J., 22 Norwood-street, Flemington, W.1, 40, 47.
 Coburn, M., 48 Ross-street, Coburg, 176.
 Cochran, W. L., Stock Exchange, Ballarat, 590, 598, 600, 602, 698.
 Coghill, Mrs. M. T., "Scotland," Gobur, 313.
 Coghlan, Miss E., 440 Edgecliff-road, Edgecliff, Sydney, N.S.W., 556.
 Coles and Geer, 8 Whitehorse-road, Deepdene, E.8, 16, 273.
 Coles, Miss Norma, 8 Whitehorse-road, Deepdene, E.8, 11, 490.
 Coles, W. H., 33 Hartwood-street, East Kew, 694.
 Collins, A., 31 Mackay-street, Essendon, 369.
 Collins, Mrs. E., 34 North-street, Ascot Vale, 1.
 Comerford, Mr. and Mrs. L., 17 Westgate-street, Oakleigh, 614.
 Connolly, Mrs. J., 8 McLister-street, Spotswood, 850.
 Connor, Mrs. H., 20 Victoria-street, Elsternwick, 95.
 Connor, S. A., 91 Pascoe-crescent, Essendon, W.5, 542.
 Cook, Mrs. V., 80 Milton-street, Elwood, S.3, 303.
 Cook, W., 79 Roslyn-street, Middle Brighton, S.5, 638.
 Cooper, Mrs. F., 6 Page-avenue, Garden City, S.C.7, 805, 806.
 Cooper, G. E., 6 Union-lane, Melbourne, 430.
 Cooper, Mrs. J. L., Centre Dandenong-road, Cheltenham, 513.
 Cornwall, Mrs. E. S., "Killara," Laidlaw-parade, East Brisbane, Queensland, 555.
 Corrie, E. C., 16 Bakewell-street, Bendigo, 198.
 Counsell, S. M., Duke of Wellington Hotel, Flinders-street, Melbourne, C.1, 707.
 Coupe, Mrs. M., Union Bank, Shepparton, 703.
 Consens, Mrs. H. J., "White Lodge," Seymour-road, Elsternwick, 746, 737.
 Craddock, E., Smythes-road, Ballarat, 334, 335, 339, 342.
 Crawford, Mrs. C., Lower Plenty, 136.
 Crawford, T. B., Rowan Kennels, 357 Point Nepean-road, Mordialloc, S.12, 482, 493, 496, 715.
 Crichton, A. P., 111 Charles-street, Ascot Vale, 744.
 Crouch, Mrs. A. S., 2 Horsley-street, Bentleigh, S.E.14, 609.
 Crow, T. J. Russell, 36 Monomeith-avenue, Canterbury, E.7, 737.
 Crowe, R. P., 130 Valentine-street, Bendigo, 406.
 Crowther, Mrs. A., 39 Glenlyon-road, East Brunswick, 292.
 Crozier, T., 16 Beaver's-road, Northcote, N.16, 264.
 Cummings, Mrs. P., 7 Carrington-grove, East St. Kilda, S.2, 245.
 Cunningham, L. S. K., Hollingsworth-avenue, Hawthorn, 377.
 Curtin, W. D., 100 Hopetoun-street, West Brunswick, 811.
 Cuthbert, Miss A. N., Kardella-road, Korumburra, 533, 535.
 Dale, Mrs. A., Alameda-avenue, Maribyrnong, 858.
 Dallimore, Mrs. C., 9 Compton-street, Canterbury, 352, 353.
 Dalziel, Mrs. R., 15 Mackay-street, Seddon, W.13, 100.
 Davies, Mrs. A. E., 24 Fitzgibbon-crescent, Caulfield, 447, 463.
 Davies, J. H., 6 Yerrin-street, Balwyn, E.8, 387.
 Davies, J. H., c/o W. Reid, Braybrook P.O., 860.
 Davis, Mrs. A. Carmichael, "Horton Hills," Diamond Creek, 564, 565, 576.
 Davis, Miss J. M., 18 Hoddle-street, Elsternwick, S.4, 532, 537.
 Davis, Mrs. S., 15 Gilbert-street, Coburg, N.13, 368.
 Davis, W., 10 Stanlake-street, Footscray, W.11, 754.
 Davison, H., and Sons, 71 Rae-avenue, Edithvale, S.14, 631.
 Davy, J. L., 210 Edward-street, East Brunswick, 635.
 Dawson, J., 94 Nicholson-street, East Brunswick, N.11, 880.
 DeGrey, Mr. and Mrs. C. S., "The Grange," Minnamorra-avenue, Earlwood, N.S.W., 643.
 Dennis, Dr. and Mrs. C. E., "Ballam Park," Box 4, Frankston, 297, 298.
 Dent, Miss E., 4 Montclair-avenue, North Brighton, S.5, 223.
 Devenport, Howard V., Garden-street, Albury, N.S.W., 591.
 Devine, Dr. John, 57 Collins-street, Melbourne, C.1, 752.
 Dickinson, Miss D., 316 Reynards-road, Pascoe Vale, W.7, 250.
 Dobson, J. H., 46 Coburg-street, Coburg, N.13, 232.
 Dodd, R., 126 Kooyong-road, Armadale, 673, 674.
 Donald, C. S., Box 51, Irymple, 622.
 Downie, R., 45 Hardiman-street, Kensington, 878.
 Doyle, R., 58 O'Hea-street, Coburg, N.13, 237.
 Drier, G., c/o R. Reid, Braybrook P.O., 867.
 Duff, J. W., 40 Clarendon-street, Thorabury, N.17, 179.
 Duncan, Mr. and Mrs. W. J., 106 Allison-street, East Brunswick, N.10, 481.
 Dunstan, Mrs. A. M., 11 Yanakie-crescent, Caulfield, S.E.8, 260, 263.
 Dunstan, T. S., 104 Croydon-avenue, Sydney, N.S.W., 204.
 Dunt, G. L., 378 Pakington-street, Chelwell, Geelong, 293, 294.

- Eagleson, Mrs. I., 25 Laura-street, Moonee Ponds, 79, 93.
 Edge, E. H., 31 Seaby-street, Stawell, 269.
 Edwards, C., 23 Highett-road, Hampton, S.7, 236.
 Edwards, Miss V., 4 Geddes-street, Ascot Vale, 124.
 Elliott, Mrs. J. L., 581 King-street, Tempe, N.S.W., 163, 164.
 Elliott, T., 79 Watt-street, Box Hill, E.11, 459.
 Elwers, Williams, Plenty, via Diamond Creek, 258.
 Emmet, B. D., c/o Sunderland and Sears, Murray-street, Colac, 695.
 Emslie, Mrs. A. M., Warriën-road, Croydon, 565, 670.
 Esler, Miss Joy, "Oakland," 34 Gnarwyn-road, Carnegie, 875.
 Esler, Mrs. R., "Oakland," 34 Gnarwyn-road, Carnegie, 2, 122.
 Falkingham, E. A., "Esdell," Grange-road, Toorak, 395.
 Faull, Mrs. M. B., 88 Hotham-street, East St. Kilda, 178, 196.
 Fear, Mrs. F., 62 Albert-street, Goodwood Park, S.A., 265.
 Fidge, Miss Y., 16 Donaldson-street, McKinnon, 615.
 Findlay, H. A., 10 Church-street, West Parkville, N.2, 518, 522.
 Fisher, Mrs. A., 222 Ascot Vale-road, Ascot Vale, 119, 121, 125.
 FitzGerald, Mrs. F. G., 751 Mt. Alexander-road, Moonee Ponds, W.4, 105, 131.
 Fitzpatrick, Dr. and Mrs. A. S., 3 Fenwick-street, Kew, E.4, 183.
 Fletcher, H. R., 466 Neerim-road, Murrumbena, S.E.9, 724, 736, 755.
 Foley, E. M., 20 Cressy-street, Malvern, S.E.4, 689.
 Forehan, W. J. and T. F., 63 York-street, St. Kilda, 457.
 Forrest, A., 283 Elizabeth-street, Sydney, N.S.W., 705, 721, 722.
 French, J. W., 106 Bridge-street, Benalla, 310, 322.
 Fuller, Mrs. A., 14 Murphy-grove, Preston, 815.
 Gabriel, Miss E., 28 Arnold-street, South Yarra, 428.
 Galvin, F. J., 511 Dana-street, Ballarat, 180.
 Garrard, Miss G. K., Hayden's-road, Beaumaris, S.10, 366, 373, 374, 382, 385, 392, 425, 473.
 Gayther, G. E., 65 Donne-street, West Coburg, N.13, 345.
 Ghent, Mrs. A. K., 25 Glengyle-street, East Coburg, N.13, 637.
 Gibson, Professor A. Boyce, 50 The Avenue, Parkville, 787.
 Giddens, J. H., 189 Mansfield-street, Thornbury, N.17, 333, 341, 346.
 Gidman, Mrs. R., and Miss B., 85 South-crescent, Dennis, N.16, 429.
 Gillman, E. R. and E. F., "Redcliffe," Keilor-road, Essendon, W.5, 189, 194, 197.
 Gluth, F. W., 34 Wrixon-street, East Kew, 137.
 Gooden, J., junr., c/o N. Whiting, 4 Torrington-street, Canterbury, 856.
 Gorman, J. E., 20 Yarra-street, Hawthorn, 826.
 Gosch, B., 2 Pretoria-street, Caulfield, S.E.8, 268.
 Gotto, S., 13 Hampton-street, Hampton, S.7, 381.
 Gow, Miss D., 21 St. George's-road, Malvern, S.E.3, 210.
 Graham, D. S., 23 Acheron-avenue, Camberwell, E.6, 663.
 Greenston Kennels, 12 Bain-avenue, Merlyston, 211, 230.
 Grice, Miss E., Rahween Kennels, Mt. Macedon, 538, 540, 796.
 Griffiths, Mrs. H., 370 Inkerman-road, East St. Kilda, 360.
 Guest, T. B., 795 Malvern-road, Toorak, 432.
 Gwilliam, H. R., 118 Brighton-street, Richmond, 464.
 Haigh, G. E., 529 Toorak-road, Toorak, 664.
 Halse, H. R., 11 Kent-street, Flemington, W.2, 777.
 Hancock, A. R., 205 Beach-road, Mentone, 809, 844.
 Hard, Mrs. A., 14 Goodwin-street, Glen Iris, 307.
 Hardy, A., 23 Broadway, Oakleigh, 587.
 Harris, Mrs. A. K., 14 Kalimna-street, Preston, N.18, 243.
 Harris, R., 11 Dalgety-street, St. Kilda, S.2, 192.
 Hart, Mrs. E. W., "Ernlea," 4 Brynmawr-road, Camberwell South, E.6, 270, 271.
 Harvey, J., 3 Newcastle-street, Preston, N.18, 827.
 Harwood, Mrs. J., 16 Dundonald-avenue, East Malvern, 764, 765, 771.
 Hawkins, Mrs. D., 12 Millicent-avenue, Toorak, S.E.2, 261.
 Hayward, L., 1 Clarence-street, Flemington, W.1, 62.
 Haywood, Misses E. and A., 7 Cole-street, Hawthorn, E.3, 652, 657, 661.
 Healy Bros., Bayswater, 802.
 Hellyer, H. E., 23 Lansdown-street, East Brighton, 797.
 Hellyer, L. W., 188 Glen Eira-road, Elsternwick, S.4, 603.
 Helpman, Mrs. J. M., 20 Shirley-grove, East St. Kilda, S.2, 13, 14, 88, 89, 97, 129.
 Henshall, W. H., "Kennicott," Coghill-street, Broadmeadows, 37, 46, 54.
 Henson, H., 19 Ellebana-avenue, South Oakleigh, S.E.12, 212, 240, 246, 253.
 Heslop, Mrs. G. G., "Kirrak," 147 Kambrook-road, Caulfield, S.E.8, 3, 15, 82, 92, 96.
 Hewitt, T. J., 111 Dawson-street South, Ballarat, 150.
 Higgins, Miss B., 2 Forbes-street, Essendon, 634.
 Hill Kennels, Warrigal-road, Oakleigh, 379, 380, 426, 445, 470, 483.
 Hill, L. R., 6 Warida-avenue, East Malvern, 612, 617, 618, 667.
 Hill, W. G., 154 Hunter-street, Newcastle, N.S.W., 655.
 Hillman, Mrs. F., 18 Roseberry-street, Ascot Vale, W.2, 853.
 Hilton, F., 110 Percival-road, Stanmore, N.S.W., 472.
 Hoddle-Wrigley, Miss Frances, 55 Alexandra-street, East St. Kilda, S.2, 67.
 Hodges, D. W., 4 Wimba-avenue, Kew, E.4, 455.
 Hodgson, O., 59 Rathmines-street, Fairfield, 225.
 Holbeach, Mrs. W. M., 435 Wattletree-road, East Malvern, S.E.5, 305.

- Holmes, Mrs. F. E., 39 Beaver-street, Essendon, W.5, 238, 255.
 Holmes, Mrs. M. B., 75 Walpole-street, Kew, E.4, 784, 785.
 Hopkins, J. W., 15 Bloomfield-road, Ascot Vale, 8.
 Hopkinson, J., 3 Akeroa-avenue, East Brunswick, N.11, 400.
 Horan, J. W., 137 Autumn-street, Geelong West, 621.
 Hossack, Mrs. N., "Woodburn," Macleod P.O., 498.
 Howell, H. H., Rushworth, 231.
 Hrimowitch, J., 11 Hawker-avenue, East Preston, 173.
 Hughes, C., Charleston-road, Bendigo, 421.
 Humphries, Mrs. A. E., Selby P.O., 416.
 Hussey, P., c/o R. Reid, Braybrook P.O., 843.
 Hutchinson, Miss E., 13 Lansdale-street, Box Hill, E.11, 610.
 Ignatius, J., 211 Commercial-road, South Yarra, S.E.1, 102, 109, 116.
 Ince, Miss B., 372 Glenferrie-road, Malvern, 741.
 Jackson, Mrs. A., 108 Arthur-street, Fairfield, 605.
 Jackson, Miss Audrey, Pumping Station, Forster-street, Launceston, Tasmania, 251.
 Jacobson, B. L., 196 Burgundy-street, Heidelberg, N.22, 548, 551.
 James, Miss Philippa, Wymondham Kennels, 10 Norfolk-road, Surrey Hills, 26, 648, 666, 686, 758, 775.
 Jell, Miss P., 47 Prentice-street, Elsternwick, S.4, 620, 626.
 Jennings, Mrs. H., 1A North-road, Elwood, S.3, 829, 830, 851.
 Jobling, H., and F. Fox, Garryleigh Kennels, 28 Beach-parade, Drumcondra, Geelong, 9.
 Jolly, R., 17 Wilmoth-avenue, Murrumbidgee, S.E.9, 422.
 Jones, Mrs. D., Devonshire-street, West Footscray, W.12, 324.
 Jones, Mrs. Grace, Box 29, Port Adelaide, S.A., 391.
 Jones, R. E. L., 1 Gough-street, Richmond, E.1, 872, 873.
 Jones, Mrs. R. Fairchild, Heather Hill Kennels, Frankston, 492.
 Jongebloed, G., 223 Graham-street, Wonthaggi, 714.
 Kane, Mrs. H. C., Main-road, Doncaster, 338.
 Keenan, H. J., 307 Victoria-street, Abbotsford, 177, 187.
 Keep, Mrs. E. E., "Witchwood," Punt Hill, South Yarra, 286.
 Kelly, C., 2 Kyarra-street, Hampton, S.7, 475.
 Kencaid, W., 1 Vincent-street, Coburg, 866.
 Kenneally, J. J., 26 Daisy-street, Essendon, W.5, 317, 318, 319.
 Kennedy, J. M., 628 Sturt-street, Ballarat, 367.
 Kennedy, Mrs. S., "Kerami," 81 Maude-street, Shepparton, 427.
 Kenny Miss N., 15 Finch-street, East Malvern, 751.
 Kershaw, J. W., Heely-street, Rushworth, 761.
 Kerslake, Miss E. P., 55 Pymble-avenue, Pymble, Sydney, N.S.W., 699.
 Kiernan, Mrs. B., 72 Addison-street, Elwood, S.3, 671.
 Kilby, W. K., Kareem Kennels, 8 Ramsay-street, Launceston, Tasmania, 651.
 Killeen, Miss E., 298 Kooyong-road, Caulfield, 639, 665, 684.
 Kilroy, Mrs. C., 161 St. George's-road, Northcote, 244.
 King, Mrs. L., 74 Darlington-grove, East Coburg, 394.
 Kintora Kennels, Killara-road, Mentone, 161.
 Kirby, R. D., 39 High-street, Glen Iris, 813.
 Kirby, Mrs. W. R., 227 Barkley-street, Footscray, W.11, 77.
 Knee, Miss V. E., "Noomdah," 31 Ashted-road, Box Hill, E.11, 181.
 Kyffin, L., 10 Vincent-street, Coburg, N.13, 200.
 Lamb, Mrs. R. W., 599 Mt. Alexander-road, Moonee Ponds, 669.
 Lambert, Miss H. B., 23 Wyuna-road, Caulfield North, 402.
 Lambie, F. Douglas, Fussell-road, Kilsyth, 393.
 Lang, Miss H. M., "Titanga," Lismore, 166.
 Lanteri, Miss N., 814 High-street, Thornbury, 734.
 Lascelles, Miss H. M., "Winlaton," Tunstall, 12, 783, 788, 792, 793, 794.
 Leahy, Miss P., and Dr. R. G. Wright, 45 Gurwood-street, Wagga Wagga, N.S.W., 147.
 Leckie, Miss E., "Ballantrae," 50 Heller-street, West Brunswick, 45.
 Leece, Mrs. M. I., 105 Adair-street, Ballarat West, 682.
 Lia, J. B., Pakenham, 837.
 Liddle, J., Ararat, 726.
 Ligas, Mrs. Florence, 8 Barrup-street, Carlton, N.3, 326.
 Linsley-Smith, Mrs. R., Strathdene Kennels, 115 Beach-road, Sandringham, 526, 531, 536, 539.
 Littlejohn, A. E., 25 Gladstone-street, Coburg East, 773.
 Littlejohn, Miss Jean, 25 Gladstone-street, Coburg East, 677.
 Lockwood Kennels, 15 Cecil-street, Kew, E.4, 489, 735.
 Longmore, Miss O., 2 Marong-grove, Balwyn, 588, 753.
 Loudoun, L., 160 Harvey-street, Broken Hill, N.S.W., 553.
 Lowe, C., c/o 22 Smythe-street, Benalla, 629.
 Luxton, Lady, "The Lodge," Dandenong, 282, 283, 285, 287, 288, 289.
 Lyall, R., 17 Marriage-road, Brighton, 645.
 Lyons Bros., c/o W. Reid, Braybrook P.O., 842.
 Macaulay Bros., "Inverade," Malvern-grove, Geelong West, 759.
 McCauley, W., 144 Wyndham-street, Shepparton, 601.
 McClelland, Miss Gwen, Kyneton, 688.
 McClure, F., 201 Hope-street, West Geelong, 606, 607.
 McCormick, C. S., Lindisfarne, Hobart, Tasmania, 550, 558.

- McCullough, T., 18 Ryan-street, Coburg, N.13, 641.
 MacDonald, M., 58 Blackwood-street, Yarraville, W.13, 252.
 McFarlane, H., Barwon-street, Glenroy, S.25.
 McGill, Hugh, 35 Nicholson-street, Carlton, 216.
 McHenry, P. C., 6 Kearn-street, Essendon, 248.
 McHutchison, L., 9 Kingston-street, Richmond, 466.
 McIntosh, J., Church-street, West Footscray, 113.
 McIntyre, A., 135 Puckle-street, Moonee Ponds, 745.
 Melvor, H. J., 104 Chirnside-street, West Footscray, 504.
 McKay, Mr. and Mrs. D. J., 153 Victoria-parade, Fitzroy, 168.
 Mackenzie, A. A. and Mrs., c/o Walvon Kennels, 1 Merlin-street, North Sydney, N.S.W., 552.
 McKeon, Mrs. C. V., 11 Trentham-street, Sandringham, S.8, 662.
 McLaren, Mrs. R., c/o R. Reid, Braybrook P.O., 817.
 McLean, Mrs. C. L., c/o Mrs. Moran, High-street, Heathcote, 791.
 McLean, R. W., 159 Melbourne-road, Dandenong, 18.
 McMahon, Mrs. J. E., Terminus Hotel, Shepparton, 431.
 Macpherson, Miss G. F., 17 Milton-street, Elwood, S.3, 718.
 McPherson, Miss J., 33 Bay-road, Sandringham, S.8, 691, 704, 709.
 McKee, C. C., Bank of Australasia, Morwell, 747.
 MacSymon, Mrs. E. A., 42 Neerim-road, Caulfield, S.E.8, 24.
 Madin, Mrs. U., 18 Darling-street, East Melbourne, 812.
 Maidment, R., 53 Epsom-road, Ascot Vale, 804.
 Mantle, Allan F., 13 Renown-street, Five Dock, N.S.W., 458.
 Marginson, Mrs. E. B., 708 Dandenong-road, Murrumbidgee, 879.
 Marriott, F. C., 79 Barnett-street, Kensington, 143, 144.
 Marshall, Mrs. A., 90 Gordon-street, West Coburg, 208.
 Martin, J., 5 Daisy-street, Essendon, W.5, 323.
 Martin, L. M., and Mrs., 76 Cooolongatta-road, Camberwell, E.6, 499.
 Martin, W. J., 15 Appleton-street, Richmond, 215.
 Mason, F. L., 3 White-street, Fairfield, 440, 460.
 Matheson, J., 38 Park-street, St. Kilda, S.2, 172.
 Matthews, C., 103 McConnell-street, Kensington, W.1, 485.
 Mayes, Mrs. V., 7 Yar Orrong-road, Toorak, 362.
 Maynard, Dr. R. B., 76 Hall-street, Newport, 733.
 Mellor, Miss M. A., 24 Berkeley-street, Hawthorn, 156.
 Mentiplay, D. K., 9 Deakin-street, Hampton, S.7, 647.
 Michel, Mrs. Frank, 12 Westbrook-street, East Kew, 126.
 Miller, A. R., 8 McLister-street, Spotswood, 849.
 Miller, Mrs. E., 29 Donna Buang street, South Camberwell, 48, 55.
 Miller, E. H., 21 Tyne-street, Burwood, E.13, 847.
 Minchinton, P., 293 Hargreaves-street, Bendigo, 10, 623, 660.
 Mitchell, Miss K., and J. Britter, 13 Walnut-street, Carnegie, S.E.9, 443.
 Mitchell, Mr. and Mrs. Norman, 322 Cotham-road, Kew, E.4, 132, 133, 134.
 Mitchell, R. R., 25 Lockhart-street, Camberwell, E.6, 170, 491, 494, 506, 515, 516, 524, 527.
 Mitchell, Miss Susan, 322 Cotham-road, Kew, E.4, 328.
 Mitchell, W. C., "Dunmorburn," 329 Wattletree-road, East Malvern, 690.
 Moncrieff, Mrs. A. H., 29 Grantham-street, West Brunswick, S.3, 108.
 Moon, R. V., 36 Pleasant-street, Geelong, 436, 452.
 Moore, F., 6 Mirams-street, Ascot Vale, 31, 56, 59, 520.
 Moorhouse, W., Road Delivery, Lardner, via Warragul, 295, 296.
 Morant, Miss E. S., "Wairoona," Eltham, 675.
 Morgan, F., 15 First Avenue, Sunshine, 846.
 Morris, Mrs. D. A., 26 Bendigo-avenue, Elwood, S.3, 306.
 Morton, J., 91 Melrose-street, North Melbourne, N.1, 409, 411, 412, 420, 423.
 Morton, Miss U., c/o 7 Carrington-grove, East St. Kilda, S.2, 862.
 Moss, C., Lydiard-street, Ballarat, 602.
 Moulton, S. S., "Parkly," Newry, 627.
 Muir, James, 62 Cowandilla-road, Cowandilla, Adelaide, S.A., 500.
 Mummery, D., Heather Glen, Deerhound Kennels, Dandenong, 157.
 Murnane, Mr. and Mrs. A., 30 College-street, Gardenvale, S.4, 630.
 Murnane, Mrs. E., 28 The Righi, South Yarra, S.E.1, 78.
 Murphy, Norman E., 12 West Bourne-street, West Brunswick, N.10, 332.
 Murray, Mrs. M., Gisborne, 158.
 Musgrave, Mrs. A., c/o R. Dale, Alameda-avenue, Maribyrnong, 818.
 Narone, J. E., 5 Hazel-avenue, Edithvale, S.14, 706, 728.
 Nash, T., Howard-street, Maidstone, W.19, 801.
 Neuendorf, L., 92 Belford-road, East Kew, 581, 599.
 Newbould, F., 34 Grange-road, Carnegie, S.E.9, 810.
 Newman, Miss Betty, 24 Robinson-street, Moonee Ponds, W.4, 117.
 Newman, D., 33 Evans-street, Moonee Ponds, W.4, 357, 358, 359.
 Newman, Mrs. G. T., Davies-street, Altona, 206.
 Nicholas, Miss M., "Burnham Beeches," Sherbrooke, 140, 141.
 Nichterlein, L., Ellesmere-avenue, Croydon, 175, 190.
 Niddrie, R. W., 297 Gray-street, Hamilton, 711, 730.
 Nichoff, Mrs. E. L., 132 Commercial-road, Prahran, S.1, 848.
 Nippard, Mrs. W., 268 Reynard-street, West Coburg, N.13, 94.
 Nippard, W., 268 Reynard-street, West Coburg, N.13, 517, 519, 525, 528, 529, 530.

- Nisbet, Mrs. P. H., 351 Boundary-road, Burwood, E.13, 852.
 North, Mr., 19 Little Lothian-street, North Melbourne, N.1, 807.
 Norwood, Mrs. A., 17 King-street, Essendon, W.5, 34, 44.
 Nuttall, J., 2 O'Gallaghan-street, Stawell, 272, 274.
 Oakley, F. F., 185 Brighton-street, Richmond, E.1, 465.
 O'Carroll, Mrs. J., 5 Ballinamona-street, Alphington, 719.
 O'Leary, Mrs. E., 2 Maxwell-grove, Caulfield, 91.
 Oliver, Mrs. L., 11 Lang-street, South Yarra, S.E.1, 263.
 Oliver, O., King-street, Warragul, 209, 239, 417.
 Osborne, Mrs. W. H., 26 Pine-avenue, Camberwell, E.6, 130.
 Outtrim, A. R., c/o Mrs. J. E. Jones, 44 Palmerston-street, Maryborough, 279.
 Padgett, J., 14 Edinburgh-street, Hampton, S.7, 578, 594.
 Paine, Miss N., 62 Pentland-parade, Yarraville, W.13, 104, 110.
 Palmer, Miss D., 368 Rae-street, North Fitzroy, 63, 64.
 Palmer, R. E., 23 Tweedside-street, Essendon, 41.
 Parton, E. M., 19 Newlyn-street, Caulfield, S.E.8, 259.
 Partridge, Miss Frances, 98 Regent-street, West Preston, N.18, 193.
 Pasco, Stanley J., Box 1406, G.P.O., Melbourne, C.1, 424, 577, 592.
 Paternoster, A., 24 Addison-street, Moonee Ponds, W.4, 636.
 Paterson, E. C., 11 Myola-street, Carrum, 593.
 Paton, Mrs. O. S., Mitcham P.O., 42.
 Pattinson, Mrs. W. B., 253 McCrae-street, Bendigo, 403.
 Paul, Miss K., 17A Chrystobel-crescent, Hawthorn, E.2, 103.
 Paulin, J., 294 Park-street, South Melbourne, 61.
 Penrose, A. S., Thorburn-street, Hampton, S.7, 580, 582, 583, 585, 596.
 Petrie, Mrs. H., 26 Britten-street, Glen Iris, S.E.6, 235.
 Phillips, Mrs. J., "Mayfair," 6 Seacombe-grove, Brighton, S.5, 434.
 Phillips, Mrs. J. E., 50 Embankment-grove, Chelsea, S.15, 98.
 Philp, R. H., 7 Douglas-street, East Malvern, 683.
 Pickett, Miss Ruth, 95A Ryrie-street, Geelong, 220.
 Piferrer, Miss M., 400 Lower-road, Heidelberg, N.22, 676.
 Pilgrim, A. G., 36 Wakanui-street, Northcote, 740.
 Pirie, D., 3 Grainger's-road, West Footscray, 505, 508.
 Pitman, T. N., 220 Danks-street, Albert Park, S.C.6, 476.
 Pittard, Miss D., 32 Railway-crescent, Williamstown, W.16, 678.
 Plowright, Miss H., 98 Nicholson-street, Fitzroy, 107, 112.
 Pomroy, Mrs. R. O., c/o Walvon Kennels, 1 Merlin-street, North Sydney, N.S.W., 549.
 Powell, Miss M., 9 Waltham-street, Sandringham, S.8, 642.
 Pratt, Mrs. J. L., 32 Church-street, West Footscray, W.12, 800.
 Pratt, Miss P., 463 Wattle-tree-road, Glen Iris, S.E.5, 469.
 Preece, Mrs. A., 69 Studley-road, Heidelberg, N.22, 36.
 Prentice, A. E., 30 Rennie-street, Thornbury, 732.
 Press, Mrs. P., 45 Downshire-road, Elsternwick, 135.
 Proudlock, Mr. and Mrs. J., 151 Brunner-road, Broadmeadow, Newcastle, N.S.W., 440.
 Pummeroy, E., 54 Cramer-street, Preston, 693.
 Purton, Mrs. V. A., 81 Glenferrie-road, Hawthorn, 632.
 Quinn, J. P., c/o G. H. Roadley, 24 Kerford-road, Glen Iris, S.E.6, 376, 388.
 Quint, J. R., 26 West-street, Preston, N.18, 401.
 Radnell, H. V., Nord Kennels, Kerang, 625.
 Ramsay, F. J., 188 Burnley-street, Richmond, E.1, 748.
 Rance, A., Nolan-street, Bendigo, 308, 309, 321.
 Rasmusson, Mrs. E., 139 Hopetoun-avenue, West Brunswick, 49, 52.
 Rattew, R. G., 427 Barkly-street, Footscray, 389.
 Ray, Mrs. E., Adam-street, South Preston, 870.
 Ray, Miss June, 4 Mitchell-road, Caulfield, 300.
 Rayner, A., 56 Ryot-street, Warrnambool, 404.
 Reaburn, Mrs. J., Haig-street, Croydon, 685.
 Read, R. E., 59 Bromby-street, South Yarra, 390.
 Redmond, B., 347 Lygon-street, East Brunswick, 65.
 Redmond, J. D., 15 Marriott-street, Caulfield, 17, 32.
 Reid, Miss B. Bruce, G.M.V.C., "Blossom Park," Bundoora, 151, 152, 153, 154, 155.
 Reid, Mrs. M. A., Braybrook P.O., 561.
 Rhodesia Kennels, 67 The Grove, Coburg, 375.
 Richardson, F. J., "Dunleary," Wilson-street, Cheltenham, 397.
 Roadley, G. H., 24 Kerford-road, Glen Iris, S.E.6, 371.
 Roberts, Mrs. L., Leslyn Kennels, 4 Sydney-avenue, Geelong, 608.
 Robinson Bros., Melton, 320.
 Rockbeare Kennels, 26 Rockbeare-grove, Ivanhoe, 23, 497, 507, 514.
 Roffey, C. A., 53 Devon-avenue, Coburg, N.13, 207.
 Rogers, Mrs. E. N., Kardella-road, Korumburra, 219.
 Rogers, E. N., Kardella-road, Korumburra, 214.
 Ross, Mr. and Mrs. H., 195 Centre-road, Bentleigh, 386.
 Ross, T. R., Stephenson-street, Spotswood, W.14, 560.
 Ross, W. K., 102 Rupert-street, West Footscray, 226.
 Rowe, Miss Isabel, Wallindue, via Ballarat, 547.
 Rowlands, W., 1 Rupert-street, West Footscray, 859.

- Rowles, A. A., 133 Clovelly-road, Randwick, N.S.W., 419.
 Rowles, F. G., "Burnbank," 1 Karrumba-road, Balwyn, E.8, 405.
 Rowles, J. S., 1 Fenwick-street, Kew, E.4, 446.
 Russell, Mrs. E., 137 Alexandra-parade, Collingwood, 188.
 Ryan, Mrs. B. E., 24 Miller-street, North Fitzroy, 182.
 Sangster, William, 4 Buckley-street, Footscray, 174.
 Sargeant, Mrs. H., 11 Deakin-street, West Coburg, 234.
 Sartain, Mrs. C., 113 Moreland-road, Moreland, N.18, 644.
 Savige, E. R., 139 Ormond-esplanade, Elwood, 604.
 Sayers, R., 271 Wood-street, Preston, N.18, 224.
 Scanlon, R., Lethbridge, 816.
 Schneider, E. C. T., 3 Spring-street, Preston, 167, 186, 195.
 Scott, Miss M. Patterson, 70 Park-street, Parkville, N.2, 407.
 Scott, R., 114 Canterbury-road, Canterbury, 262.
 Setford, A. and R., "Carinya," 24 Peate-avenue, Glen Iris, 672.
 Shackleton, Mrs. B. F., "Bon Heur," Cockatoo P.O., 396.
 Shallard Bros., 48 Mount-street, Heidelberg, N.22, 750, 766.
 Shallard, S. E., 48 Mount-street, Heidelberg, N.22, 742.
 Sharam, J. R., 310 High-street, Northcote, N.16, 595.
 Sharpe, A. E., cr. Ford and Cramer-streets, West Preston, N.18, 314, 315, 316.
 Sherlock, Mrs. I. E., 208 Barkly-avenue, Burnley, 169, 202.
 Simpson, Miss B., 21 Irving-avenue, Armadale, S.1, 438.
 Sinclair, J., 194 Queensberry-street, Carlton, N.3, 871.
 Sinclair, J., 57 McDonald-street, Mordialloc, 731.
 Skelly, J. L., 297 Tyler-street, Preston, N.18, 165.
 Sloan, J. T., 50 Vincent-street, Glen Iris, 364, 365.
 Smith, J., 16 Villamanta-street, Geelong West, 218, 228, 242.
 Smith, Mrs. K., and Miss E., "Merri Merri," Lorne-street, Fawkner, N.15, 331.
 Smith, Mrs. L., 1 Thornton-avenue, Surrey Hills, E.10, 69, 70, 74.
 Smith, Miss Mary, 10 Narong-road, Caulfield, S.E.7, 106, 111.
 Smith, Miss Patricia, "Manoah," 29 Parkside-street, Elsternwick, S.4, 749, 774.
 Snow, A., 17 Stawell-street, Coburg, 586.
 Snow, S. C., 68 Nicholson-street, East Coburg, N.13, 828.
 Somers, Mrs. E. M., 22 Sherwood-avenue, Chelsea, 99.
 Soppet, Mrs. M., 84 Como-parade, Mentone, S.11, 185, 203.
 Spence, Mrs. J., 30 Berwick-street, North Brighton, 29, 39.
 Spencer, Mrs. J., 9 Lynch-street, Middle Brighton, 160.
 Stainsby, Mr. and Mrs. H. D., 12 Gwendoline-avenue, Bentleigh, S.E.14, 454.
 Stansfield, C. J., 134 Wingrove-street, Alphington, 149, 247.
 Stephen, R. S., 25 Malvern-road, Toorak, 725.
 Stephens, Mrs. S. R., 10 Thorne-street, Geelong, 738.
 Sterry, R., 46 Harris-street, North Melbourne, 876.
 Steuart, Miss M., "Winlaton," Tunstall, 795.
 Steuart, Miss Patricia, "Winlaton," Tunstall, 786.
 Stevens, Miss Nancy, 121 Collins-street, Melbourne, C.1, 546.
 Stevens, S. P., c/o C. Dickie, Bacchus Marsh, 838.
 Stewart, G., 46 Manning-road, East Malvern, 659.
 Strong, H., 19 Little Lothian-street, North Melbourne, 66, 868, 869, 874, 877.
 Suffren, C. E., 118 Frank-street, Ballarat, 205.
 Sutcliffe, Mr. and Mrs. H., 95 Earl-street, Kew, E.4, 589, 597.
 Sutton, A. L., and Mrs., 74 Hawthorn-road, Caulfield, 611, 616.
 Swallow, E. E., 38 Maitland-avenue, East Kew, E.4, 257.
 Tarrant, Miss D., 4 Vadlure-avenue, East St. Kilda, S.2, 284.
 Tate, J. H., 432 Swan-street, Burnley, E.1, 779, 781.
 Taylor, Mesdames E. C., and E. G. McDonald, Blackwoods Kennels, Wesburn, 444.
 Taylor and Robbin, Dandenong-road, Springvale, 139.
 Taylor, D. O., 14 Talbot-crescent, Canterbury, 372.
 Taylor, Mrs. R., 514 City-road, South Melbourne, S.C.5, 86, 87.
 Thatcher, R., 66 Wright's-street, East Prahran, S.1, 789, 790.
 Thear, Raymond, 67 Aberdeen-street, Newtown, Geelong, 361.
 Thomas, H. J., 33 Lydiard-street South, Ballarat, 399.
 Thomas, J. A., Fern Tree Gully, 739, 756, 770.
 Thompson, Miss N., Bayswater, 822, 864.
 Thompson, R., 12 Huntington-grove, East Coburg, N.13, 363.
 Thomson, Dr. Donald, Cambridge University, England, 159.
 Thornley, Mr. and Mrs. G. P., c/o 322 Cotham-road, East Kew, 486.
 Tonkin, Misses D. W., and M. T. Davis, 143 New-street, Brighton, S.5, 717.

- Tonkin, Miss D. W., 143 New-street, Brighton, S.5, 708, 710, 716, 720, 723, 729.
 Tranter, A. C., 1 Slater-street, Northcote, N.16, 763.
 Trebileo, Mrs. A. E. L., 134 Barker's-road, Hawthorn, 278.
 Trood, Miss V. S. A., 1 St. Ninian's-road, Middle Brighton, S.5, 760.
 Tuck, C. J., c/o W. Reid, Braybrook P.O., 840.
 Tucker, W. A., "Rosebank," Canterbury-road, Blackburn, 696.
 Tulloch, A. E., 94 Cochrane-street, Elsternwick, S.4, 349.
 Tuohy, F., 180 Buckley-street, Essendon, 311.
 Turner, F. M., c/o Neilpo Pastoral Co., Bisbey's Chambers, Deakin-avenue, Mildura, 312.
 Turvey and Mortlock, 14 Tower-street, Leederville, W.A., 408.
 Tyrer, A. R., 65 Power-street, Hawthorn, E.2, 221.
 Valentine, G., c/o R. Reid, Braybrook P.O., 799.
 Vance, Mrs. D., 5 Ballarat-road, Maidstone, W.19, 857.
 Van Lawick, Mrs. M. R., 395 Station-street, Chelsea, S.15, 114, 118, 120, 123, 127, 128, 668.
 Verrell, Mrs. R., 230 Elgin-street, Carlton, 803.
 Wakefield, Miss N. E., 46 Saunders street, Moreland, N.13, 545.
 Walker, Stanley P., 306 Riversdale-road, Camberwell, E.6, 4, 19.
 Walker, V. L., Hocking-street, North Coburg, 413.
 Wallace, Mrs. L., Box 34, Footscray, 509.
 Walton, Master J., 14 Adam-street, Bentleigh, S.E.14, 831.
 Wannemacher, Miss A., 7A Brooks-street, Hawthorn, 84, 90.
 Ward, Mrs. L. M., 30 Belson-street, East Malvern, 68.
 Ward, P. A., 23 Emmaline-street, Northcote, 633, 649.
 Waugh, W. A., 38 Johnson-street, Hawthorn, E.2, 329, 418.
 Wearne, T. R. H., Marong-road, Maiden Gully, Bendigo, 727.
 Whatmore, Mrs. F. E., Spry-street, North Coburg, 60.
 Wheeler, Mrs. R., Glasgow Kennels, 22 High-street, Westgarth, N.16, 503.
 Wheeler, W., 46 The Avenue, East St. Kilda, S.2, 304.
 Whiley, Mrs. G. E., 5 Calista Court, Elsternwick, 650.
 White, A. A., "The Botanical," Domain-road, South Yarra, S.E.1, 21, 22, 478, 495, 541, 543, 544, 554, 557.
 White, Thomas J., c/o Room 9, 1st Floor, Station House, Rawson-place, Sydney, N.S.W., 654.
 Whiting, Mr. and Mrs. N., 4 Torrington-street, Canterbury, 378, 823, 824, 863.
 Whykes, E. C., Buninyong, 624.
 Wildy, Mrs. J. C., 399 Sydney-road, Brunswick, N.10, 487.
 Wilkins, Mrs. A., 24 Hilton-street, Clifton Hill, N.8, 115.
 Williams, E., c/o 492 Queen's-parade, Clifton Hill, 798.
 Williams, Miss J., 41 Davey-street, Frankston, 512.
 Williams, J., Netherburn Kennels, 96 Honeysuckle-street, Bendigo, 511.
 Williamson, T. F., 11 Latrobe-street, Moonee Ponds, 697.
 Willis, Mrs. E. V., 183 Union-street, West Brunswick, 337, 340, 351.
 Wilson, Miss E., 53 Charles-street, W2, 191.
 Wilson, G. F., 622 Old South Head-road, Bondi, N.S.W., 450, 451.
 Wilson, Miss Hilda, 121 Collins-street, Melbourne, C.1, 398.
 Wiltshire, W. R. T., "Wanganui," cr. Perry and Edwin-streets, Fairfield, N.20, 439, 461.
 Wingrove, Miss O., 20 The Grove, Coburg, 435.
 Wiseman, Mrs. W. A., Canfield Kennels, Dandenong, 256.
 Withers, R. B., "Kenwyn," Springfield-road, Blackburn, 579, 776.
 Wood, Miss A., 69 Studley-road, Ivanhoe, N.21, 101.
 Wood, Miss J., c/o W. Bottomley, Swansea-road, Lilydale, 767, 772.
 Woodful, H. T. C., 16 Leura-grove, Hawthorn, E.3, 680.
 Woodhead, G. G., Francis-street, Belmont, Geelong, 6, 441.
 Woodhouse, Mrs. B. H., Wau, New Guinea, 184.
 Woodland, C., 47 Reeve-street, Sale, 700.
 Woolcott, Miss W., 17 Regent Court, Toorak-road, South Yarra, 559.
 Worsfold, Mrs. C., 3 Mansfield-street, Thornbury, 35.
 Wreford, Miss Marjorie, "Strathmore," Rosanna-road, Heidelberg, 679, 681.
 Wright, Mr. and Mrs. J., and R. J. Gray, 7 Hannaslea-street, Box Hill, E.11, 7.
 Wright, Mr. and Mrs. J., 7 Hannaslea-street, Box Hill, E.11, 20, 437, 448, 453, 462, 468, 474.
 Wykes, E. W., Dell Kennels, Frankston, 290, 291.
 Yeoman, C. A., 9 Ardoyne-street, Black Rock, S.9, 712, 713.
 Young, Miss L., 383 High-street, Preston, N.18, 146.
 Young, Mrs. Robert, 1461 High-street, East Malvern, 81, 85.

Section 53— Miscellaneous Arena Events.

(MOTOR EVENTS, WHIPPET RACING, STEER RIDING,
SHEEP DOG TRIALS, WOOD CHOPPING and SHEAF
TOSSING.)

Motor Car Events.

Judge: O. F. TOUGH, Esq.

Steward: E. H. LEETE, Esq.

These events are for cars only. Vans are not eligible, and cars displaying advertisements thereon will be disqualified. Competitors must be unaccompanied in Classes 2267 and 2269.

Class 2267.—THE “HENDERSON’S SPRINGS” BENDING RACE.

(SATURDAY, 1st OCTOBER.)

Special Prizes, £8.—First prize, £5 (presented by **Henderson’s Federal Spring Works Pty. Ltd., Alfred Street, North Melbourne (City Depot, 483 Elizabeth Street), Manufacturers of all classes of Motor Springs, Axles, Gears, etc.)**; second prize, £2; third prize, £1. Competitors must drive between pairs of poles placed in the form of a figure eight. To the time taken to drive once through the poles will be added three seconds for each pole knocked down. If the extreme width is less than 5 feet 8 inches, an additional two seconds will be added to the time for each inch below 5 feet 8 inches. Entry fee, 10/-; Members, 5/-.

- | | | |
|---|---|-------------------------------|
| 1 | 1 | D. K. McLellan. |
| 2 | 2 | Nomination of D. K. McLellan. |
| 3 | 3 | L. Chambers. |
| 4 | 4 | Ray R. Parker. |
| 5 | 5 | K. McDonell. |
| 6 | 6 | L. L. Smith. |
| 7 | 7 | Lionel H. Moyle. |

Class 2268.—THE “HENDERSON’S SPRINGS” MUSICAL CHAIRS.

(SATURDAY, 1st OCTOBER.)

Special Prizes, £8.—First prize, £5 (presented by **Henderson’s Federal Spring Works Pty. Ltd., Alfred Street, North Melbourne (City Depot, 483 Elizabeth Street), Manufacturers of all classes of Motor Springs, Axles, Gears, etc.)**; second prize, £2; third prize, £1. Open to lady or gentlemen drivers and lady passengers. At a signal the ladies must leave the cars and race a short distance to the chairs. Entry fee, 10/-; Members, 5/-.

- | | | |
|----|---|----------------------------|
| 8 | 1 | D. K. McLellan. |
| 9 | 2 | Nomination of F. G. Doran. |
| 10 | 3 | N. L. Saunders. |

- | | | |
|----|----|---|
| 11 | 4 | Nomination of Mr. and Mrs. Noble Pennell. |
| 12 | 5 | Nomination of Mr. and Mrs. Noble Pennell. |
| 13 | 6 | Ray R. Parker. |
| 14 | 7 | K. McDonell. |
| 15 | 8 | L. J. Lidgett. |
| 16 | 9 | Nomination of R. R. Kerr. |
| 17 | 10 | Nomination of R. R. Kerr. |
| 18 | 11 | W. E. Bright. |
| 19 | 12 | Nomination of Miss June Middleton. |
| 20 | 13 | A. A. Jamieson. |
| 21 | 14 | L. L. Smith. |
| 22 | 15 | Lionel H. Moyle. |

Class 2269.—THE "HENDERSON'S SPRINGS" BALLOON RACE.

(SATURDAY, 1st OCTOBER.)

Special Prizes, £8.—First prize, £5 (presented by **Henderson's Federal Spring Works Pty. Ltd., Alfred Street, North Melbourne (City Depot, 483 Elizabeth Street), Manufacturers of all classes of Motor Springs, Axles, Gears, etc.)**; second prize, £2; third prize, £1. Entry fee, 10/-; Members, 5/-.

- | | | |
|----|---|----------------------------------|
| 23 | 1 | D. K. McLellan. |
| 24 | 2 | Nomination of D. K. McLellan. |
| 25 | 3 | Ray R. Parker. |
| 26 | 4 | K. McDonell. |
| 27 | 5 | A. A. Jamieson. |
| 28 | 6 | Nomination of Roy B. M. Gerrand. |
| 29 | 7 | L. L. Smith. |
| 30 | 8 | Lionel H. Moyle. |

CONDITIONS.

Six balloons are placed in zig-zag fashion across the arena. Competitors must drive their cars to each balloon and endeavour to burst it. To the time taken to complete the course, three seconds will be added for every balloon not burst. Any competitor failing to break three balloons will be immediately eliminated.

Motor Cycle Events.

(Conducted under the auspices of the Auto Cycle Union of Victoria.)
Judge: A. C. WILSON, Esq.

Class 2270.—THE "SUN" SIDECAR MOTOR CYCLE FLAG RACE.

(SATURDAY NIGHT, 1st OCTOBER.)

Passenger in sidecar to handle flags. Prizes, £10 (of which £7 is presented by the **Pictorial Newspapers, Publishers of the "Sun" Newspaper, Flinders Street, Melbourne**).
—Prizes: £5, £2/10/-, £1/10/-, £1. Entry fee, 5/-.

- | | | |
|----|---|--------------|
| 31 | 1 | N. Allan. |
| 32 | 2 | F. Moyes. |
| 33 | 3 | E. Walton. |
| 34 | 4 | R. Dempster. |
| 35 | 5 | W. Harris. |

36	6	L. Young.
37	7	R. Winstone.
38	8	A. Moyes.
39	9	C. Sampson.
40	10	G. Shand.
41	11	H. Hamilton.
42	12	E. McGan.
43	13	L. Walker.
44	14	F. Pentelow.
45	15	N. Hunter.
46	16	A. Coe.
47	17	L. Marsham.
48	18	R. Cianciarulo.
59	19	L. Cianciarulo.
50	20	G. Swinger.
51	21	J. Burns.
52	22	C. Smith.
53	23	L. Wade.
54	24	J. Muir.
55	25	R. Tippet.

Class 2271.—THE "SUN" SOLO MOTOR CYCLE FLAG RACE.

(SATURDAY NIGHT, 1st OCTOBER.)

Prizes, £7 (of which £5 is presented by the **Pictorial Newspapers, Publishers of the "Sun" Newspaper, Flinders Street, Melbourne**). — Prizes: £3/10/-, £2, £1, 10/-.
Entry fee, 2/6.

56	1	R. W. Smith.
57	2	N. Allan.
58	3	G. Edgar.
59	4	S. Lang.
60	5	T. Cohen.
61	6	N. McCubbin.
62	7	J. Lawrence.
63	8	F. Moyes.
64	9	E. Walton.
65	10	G. Harley.
66	11	L. Holliday.
67	12	R. Dempster.
68	13	B. Jordan.
69	14	R. Hunter.
70	15	R. Sampson.
71	16	H. Rankin.
72	17	C. Chidgey.
73	18	J. Kellett.
74	19	R. Thomas.
75	20	A. Johnston.
76	21	W. Harris.
77	22	L. Jennings.

Index to Competitors in Motor Car and Motor Cycle Competitions

- Allan, N., c/o Auto Cycle Union of Victoria, 252 Swanston-street, Melbourne, C.1, 31, 57.
- Bright, W. E., Meeniyah, Victoria, 18.
- Burns, J., c/o Auto Cycle Union of Victoria, 252 Swanston-street, Melbourne, C.1, 51.
- Chambers, L., 5 Kent-street, Clifton Hill, 3.
- Chidgey, C., 32 Albert-street, Abbotsford, N.9, 72.
- Cianciarulo, L., c/o Auto Cycle Union of Victoria, 252 Swanston-street, Melbourne, C.1, 49.
- Cianciarulo, R., c/o Auto. Cycle Union of Victoria, 252 Swanston-street, Melbourne, C.1, 48.
- Coe, A., c/o Auto. Cycle Union of Victoria, 252 Swanston-street, Melbourne, C.1, 46.
- Cohen, T., c/o Auto. Cycle Union of Victoria, 252 Swanston-street, Melbourne, C.1, 60.
- Dempster, R., 646 Bridge-road, Richmond, E.1, 34, 67.
- Doran, F. G., 49 Ulupna-road, Ormond, S.E.9, 9.
- Edgar, G., c/o Auto. Cycle Union of Victoria, 252 Swanston-street, Melbourne, C.1, 58.
- Gerrand, Roy B. M., Box 31, Sale, 28.
- Hamilton, H., c/o Auto. Cycle Union of Victoria, 252 Swanston-street, Melbourne, C.1, 41.
- Harley, G., c/o Auto. Cycle Union of Victoria, 252 Swanston-street, Melbourne, C.1, 65.
- Harris, W., c/o Auto. Cycle Union of Victoria, 252 Swanston-street, Melbourne, C.1, 35, 76.
- Holliday, L., 33 Pleasant-road, Hawthorn, 66.
- Hunter, N., c/o Auto. Cycle Union of Victoria, 252 Swanston-street, Melbourne, C.1, 45.
- Hunter, R., c/o Auto. Cycle Union of Victoria, 252 Swanston-street, Melbourne, C.1, 69.
- Jamieson, A. A., "Wyreema," 7 Parkside-street, Blackburn, 20, 27.
- Jennings, L., c/o Auto. Cycle Union of Victoria, 252 Swanston-street, Melbourne, C.1, 77.
- Johnston, A., c/o Auto Cycle Union of Victoria, 252 Swanston-street, Melbourne, C.1, 75.
- Jordan, B., 52 Bent-street, Northcote, 68.
- Kellett, J., c/o Auto. Cycle Union of Victoria, 252 Swanston-street, Melbourne, C.1, 73.
- Kerr, R. R., "Burnside," Yan Yean, Victoria, 16 17.
- Lang, S., c/o Auto. Cycle Union of Victoria, 252 Swanston-street, Melbourne, C.1, 59.
- Lawrence, J., c/o Auto. Cycle Union of Victoria, 252 Swanston-street, Melbourne, C.1, 62.
- Lidgett, L. J., "Braelands," Myrniong, 15.
- McCubbin, N., c/o Auto. Cycle Union of Victoria, 252 Swanston-street, Melbourne, C.1, 61.
- McDonell, K., "Glengarry," Darraweit Guim, Victoria, 5, 14, 26.
- McGan, E., c/o Auto. Cycle Union of Victoria, 252 Swanston-street, Melbourne, C.1, 42.
- McLellan, D. K., Walker-street, Dandenong, 1, 2, 8, 23, 24.
- Marshall, L., c/o Auto. Cycle Union of Victoria, 252 Swanston-street, Melbourne, C.1, 47.

-
- Middleton, Miss June, Queen-street, Warragul, 19.
Moyes, A., 177 Lygon-street, Carlton, N.3, 38.
Moyes, F., 177 Lygon-street, Carlton, N.3, 32, 63.
Moyle, Lionel H., "Cedarville," Kenmare, via Beulah, 7, 22, 30.
Muir, J., c/o Auto. Cycle Union of Victoria, 252 Swanston-street, Melbourne, C.1, 54.
Parker, Ray R., 505 City-road, South Melbourne, S.C.5, 4, 13, 25.
Pennell, Mr. and Mrs. Noble, 322 St. Kilda-street, Brighton, 11, 12.
Pentelow, F., c/o Auto. Cycle Union of Victoria, 252 Swanston-street, Melbourne, C.1, 44.
Rankin, H., c/o Auto. Cycle Union of Victoria, 252 Swanston-street, Melbourne, C.1, 71.
Sampson, C., 386 Camberwell-road, Hartwell, 39.
Sampson, R., 386 Camberwell-road, Hartwell, 70.
Saunders, N. L., Lilydale-road, Healesville, 10.
Strand, G., c/o Auto. Cycle Union of Victoria, 252 Swanston-street, Melbourne, C.1, 40.
Smith, C., c/o Auto. Cycle Union of Victoria, 252 Swanston-street, Melbourne, C.1, 52.
Smith, L. L., 402 Heidelberg-road, Fairfield, N.20, 6, 21, 29.
Smith, R. W., 3 Brandon-street, Burwood, E.13, 56.
Swingler, G., c/o Auto Cycle Union of Victoria, 252 Swanston-street, Melbourne, C.1, 50.
Thomas, R., c/o Auto. Cycle Union of Victoria, 252 Swanston-street, Melbourne, C.1, 74.
Tippett, R., c/o Auto Cycle Union of Victoria, 252 Swanston-street, Melbourne, C.1, 55.
Wade, L., c/o Auto. Cycle Union of Victoria, 252 Swanston-street, Melbourne, C.1, 53.
Walker, L., c/o Auto. Cycle Union of Victoria, 252 Swanston-street, Melbourne, C.1, 43.
Walton, E., c/o Auto Cycle Union of Victoria, 252 Swanston-street, Melbourne, C.1, 33, 64.
Winstone, R., 7 Waltham-street, Richmond, E.1, 37.
Young, L., 14 Oak-grove, East Malvern, S.E.5, 36.
-

**Do not fail to see the
Interesting and Instructive
Display by the
P.M.G.'s Department
Hall of Manufactures.**

Whippet Racing Events.

(Conducted under the auspices of the Victorian Whippet Racing Club.)

Class 2272.—THE "GILBEY'S" WHIPPET HURDLE RACE.

(SATURDAY, 24th SEPTEMBER.)

120 Yards.—A sweepstake of 5/- for each nomination (to be paid on or before 20th August), to which will be added £10 (presented by **W. & A. Gilbey Ltd.—Gilbey's is the standard by which all Gins are judged**), will be divided in the proportion of one-half, one-third and one-sixth, and awarded as first, second and third prizes.

78	1	H. Loder, "Heritage."
79	2	R. W. Jenkins, "Ajax."
80	3	H. Fornarich, "Silver Ring."
81	4	H. Fornarich, "Rising Son."
82	5	E. Straughar, "Beachworth."
83	6	T. Stavely, "Starlover."
84	7	G. Frost, "Sandom."
85	8	J. Lockie, "Black Orb."
86	9	A. McLaren, "Kev's Luck."
87	10	W. Webber, "Royal Joker."
88	11	K. Smith, "Troylyn."
89	12	R. Collins, "Another Rose."
90	13	R. Collins, "Master Rose."
91	14	G. Harris, "Gothic Light."

Class 2273.—FLAT RACE.

(SATURDAY, 1st OCTOBER.)

120 Yards.—A sweepstake of 5/- for each nomination (to be paid on or before 20th August), to which will be added £10, will be divided in the proportion of one-half, one-third and one-sixth, and awarded as first, second and third prizes.

92	1	H. Heatherton, "Betty's Pet."
93	2	K. Smith, "Troylyn."
94	3	A. Read, "Lou Comedy."
95	4	J. Todd, "Rosy Pedro."
96	5	F. Ray, "Beau Monde."
97	6	E. McDonald, "Pacific."
98	7	H. Strong, "Lady Primrose."
99	8	R. Collins, "Another Rose."
100	9	C. Pearson, "Leprena."
101	10	W. Taafe, "Acrospire."
102	11	W. Gilbert, "Cardinal."
103	12	T. Tormey, "Dark Dale."
104	13	G. Harris, "Flying Flash."

Index to Competitors in Whippet Racing Contests

Collins, R., 51 Erin-street, Richmond, 89, 90, 99.
 Fornarich, H., 83 Palmerston-street, Carlton, 80, 81.
 Frost, G., 34 Eltham-street, Flemington, 84.
 Gilbert, W., 7 Webster-street, Seddon, 102.
 Harris, G., 20 Gillies-street, Fairfield, 91, 104.
 Heatherton, H., 181 Richardson-street, Albert Park, 92.
 Jenkins, R. W., 6 Bunbury-street, Footscray, 79.
 Lockie, J., c/o J. Lawson, 5 Lonie-street, North Melbourne, 85.
 Loder, H., 17 Coronet-street, Newmarket, 78.
 McDonald, E., 2 Jessie-street, Moreland, 97.
 McLaren, A., c/o J. Lawson, 5 Lonie-street, North Melbourne, N.1, 86.
 Pearson, C., 15 Guthrie-street, West Brunswick, 100.
 Ray, F., Adam-street, South Preston, 96.
 Read, A., 5 Robb-street, Spotswood, 94.
 Smith, K., 561 Church-street, Richmond, 88, 93.
 Stavelly, 4 Erskine-street, North Melbourne, 83.
 Straughar, E., 64 Frances-street, Yarraville, 82.
 Strong, H., 19 Little Lothian-street, North Melbourne, N.1, 98.
 Taafe, W., 3 Avoca-street, Yarraville, 101.
 Todd, J., 1 Davis-street, Footscray, 95.
 Tormey, T., c/o E. Malcolm, 22 Dover-street, Flemington, 103.
 Webber, W., 9 Douglas-parade, Williamstown, 87.

The Kennel Control Council's ALL BREEDS SWEEPSTAKES

The Canine Event of the Year

*See the specially qualified finalists
judged.*

3.30 p.m. Saturday, 24th Sept.

at the Dog Pavilion — Merrett Avenue

Sheep Dog Trials.

Judge: A. D. ANSON, Esq.

Steward: F. E. CLARKE, Esq.

(Conducted under the Rules of the Victorian Working
Sheep Dog Association.)

TRIAL RULES.

1. Three sheep will be allotted to each dog in the first instance, and subsequently any number the Judge may appoint.

2. Competitors must take their place by direction of the Steward, and any dog absent when called upon to compete may be disqualified at the discretion of the Steward. In the trials held in the arena, the Steward in charge will draw for the order of running, and will notify each competitor directly his three sheep are placed ready for liberation.

3. Any competitor with a bitch on season will be disqualified, unless he reports her condition to the Stewards prior to taking her on to the course, and she will only be permitted to compete last on the list in the heats, after inspection.

4. The moment worker and dog are at the starting peg and the sheep liberated, and so long as the sheep remain within the arena fence they should be the sheep to be worked by that dog.

5. The competitor, with his dog, shall stand at a flag indicating the starting point, and shall not release his dog until directed by the Trial Steward.

6. The maximum time allowed to competitors will be fixed before the trials commence. Any competitor withdrawing his dog before the expiry of the full time allowed, unless at the direction of the Judge, shall not be entitled to a prize.

7. Should the Judge deem fit, he may order fresh sheep at any time during a trial.

8. If a dog shall bite or in any way injure a sheep, such dog will at once be disqualified, and the competitor held responsible for any damage done to the sheep. Should a dog bark or snap at the sheep when they are stuck up, points may be deducted, but the dog should not be disqualified.

9. If the working of any dog is of inferior merit, the Judge has power to terminate the trial before the expiration of time allowed.

10. Any dog crossing the cast, or passing between competitor and sheep at any time during the trial, will be disqualified. (This rule does not apply in special field trials when "driving" or "flanking.")

11. The competitor will not be allowed to assist his dog in any way, except by signal, whistle, or word of mouth.

12. When the competitor has to move from one given point to another, he must do so in a direct line, and not stop to work his dog. Infringement of this rule will entail a deduction of points for each offence.

13. Should there be a "final" trial by selected dogs, the Judge will give his awards to those gaining highest aggregate number of points in both trials. At least one dog more than there are prizes offered shall be selected to compete in the "final" trial.

14. The Judge's decision shall be final.

15. Scale of Points.—Cast, 12; Approach, 5; Bringing, 8; Command, 20; Obstacles, 25; General Work, including Force, Steadiness, and Control of Sheep, 30. Total, 100.

16. At the conclusion of each trial, the competitor must take his sheep to the enclosed yard as expeditiously as possible.

17. If, in the opinion of the Judge or the Council, any man ill-uses his dog, he will be subject to a fine of £1, and may be debarred from competing again at any trial conducted under these rules.

18. The trial shall take place over such a course as the Show or Trial Committee may determine, and any additional tests shall be over the whole or such portion of the said course as they may decide upon.

19. Any person or persons bringing dogs on the ground and allowing them to run loose, either by mistake or otherwise, except when directed by the Trial Steward, may be fined £1.

20. Owners of dogs competing must be financial members of the Victorian Working Sheep Dog Association, or of a recognised Working Sheep Dog Association in another State, and their dogs must be registered in a recognised stud book.

21. Any dog having won a first prize at any sheep dog trial shall not be eligible to compete in a Novice Class. A dog that has only divided a first prize is not debarred from competing as a novice.

22. Any protest against a dog competing must be lodged in writing with the Secretary or the Trial Steward before 12 noon on the day after such awards are made, and accompanied by a fee of £1. Such protest will be dealt with by the Council, and, if upheld, the fee will be returned.

23. An owner may appoint a nominee to work his dog, or dogs, in the trials, and such nominee will conjointly assume responsibility with the owner during the trials.

24. Any person or persons refusing to conform with these rules will be expelled from the ground, and may be disqualified from competing at any future trials conducted under these rules.

25. In the event of any question or situation arising not provided for in these rules, the matter in question will be dealt with by the Council, and its decision shall be final.

NOTE.—In all trials, one dog more than there are prizes offered will be selected to compete in the finals.

(For particulars of registration with the Victorian Working Sheep Dog Association, apply to the Secretary, Temple Court, 422 Collins Street, Melbourne.)

Class 2274.—THE “BROKEN HILL PTY.” OPEN SHEEP DOG TRIAL.

Special Prizes, £22 (of which £15 is presented by **The Broken Hill Pty. Co. Ltd., Mine Owners and Steel Masters, 422 Little Collins Street, Melbourne**).—First prize, £12; second prize, £6; third prize, £3; fourth prize, £1. Entry fee, £1; Members, 10/-.

- | | | |
|-----|----|---|
| 105 | 1 | O. F. Fish, “Burnwood Mac” (691), black, white and tan, whelped 19th April, 1935, bred by J. McIntosh, s Newland’s Wallace (347), d Wilson’s Chance (16). |
| 106 | 2 | L. Wangler, “Kyneton Chappie” (501), black, white and tan, whelped 13th February, 1935, bred by H. J. Smith, s Ken (imp.) (114), d Kyneton Juno (641). |
| 107 | 3 | L. Wangler, “Homeleigh Clutha Maid” (705), black and white, whelped January, 1936, bred by A. B. Kemp, s Clutha Duke (363), d Murray Maid (211). |
| 108 | 4 | W. Carter, “Lady Bat” (644), black and white, whelped September, 1932, bred by C. R. Scown, s Rowdy, d Batt. |
| 109 | 5 | W. Carter, “Parksvill Mackie” (700), black and white, whelped 20th December, 1936, bred by exhibitor, s Jackie, d Little Flash (586). |
| 110 | 6 | J. Moses, “Herdsman’s Jean” (515), black and white, whelped 30th April, 1935, bred by W. R. Marshall, s Herdsman’s Laddie (387), d McMaster’s Nell (423). |
| 111 | 7 | J. Moses, “Herdsman’s Laddie” (387), black and white, whelped 18th December, 1932, bred by W. R. Marshall, s Noble (294), d Herdsman’s Biddy (292). |
| 112 | 8 | Frank Everitt, “Dame Nellie” (702), black and white, whelped 1936, bred by R. Kilpatrick, s Laddie, d Carinyah Trixie (467). |
| 113 | 9 | T. White, “Max” (563), black and tan, whelped August, 1934, s Bruce, d Maid. |
| 114 | 10 | T. White, “Judy” (392), blue and tan, whelped August, 1933, bred by W. Hedditch, s Laddie, d Gip. |
| 115 | 11 | T. White, “Melbourne Master Nap” (452), black and white, whelped 9th April, 1935, bred by exhibitor, s Napoleon Bonaparte (287), d Red Queen (304). |
| 116 | 12 | E. A. Partridge, “Sinclair’s Duke” (635), black and white, whelped 3rd February, 1934, bred by A. Sinclair, s Boss, d Bonnie. |
| 117 | 13 | E. H. Rogers, “Owerri Shoddy” (438), blue-grey and white, whelped 15th July, 1934, bred by E. Scown, s Homeleigh King (655), d Wattle Grange Blue Lady (440). |
| 118 | 14 | E. A. Partridge, “Moy Laddie” (602), black, white and tan, whelped 10th February, 1937, bred by J. M. McIntosh, s Poulter’s Lad (689), d Moy Nellie (583). |
| 119 | 15 | S. E. Hadfield, “Gowrie Lottie” (607), black and white, whelped 10th February, 1937, bred by D. C. Russell, s Herdsman’s Laddie (387), d Gowrie Floss (517). |
| 120 | 16 | S. E. Hadfield, “Ben” (314), black, tan and white, whelped 18th November, 1935, bred by C. Poulter, s Snook (443), d Sinclair’s Lass (444). |
| 121 | 17 | S. E. Hadfield, “Magdala Bonnie” (680), black and white, whelped 26th July, 1937, bred by E. A. Partridge, s Kyneton Shep (643), d Boss’s Bonnie (555). |
| 122 | 18 | H. T. Yencken, “Kyneton Clem” (478), black, white and tan, whelped 13th February, 1935, bred by H. J. Smith, s Ken (imp.) (144), d Kyneton Juno (641). |

- 123 19 Arthur Laird, "Ackergill Digger" (419), red and white, whelped 8th October, 1936, bred by exhibitor, s Homeleigh Clunie (511), d Homeleigh Red (451).
- 124 20 Irvine E. Price, "Irvale Mac" (539), black, white and tan, whelped 1st October, 1935, bred by exhibitor, s Kyneton Shep (643), d Troeth's Collie (332).
- 125 21 Irvine E. Price, "Troeth's Collie" (332), black, white and tan, whelped 24th October, 1932, bred by C. A. Troeth, s Mac, d Lady.
- 126 22 Irvine E. Price, "Irvale Tip" (697), black, white and tan, whelped 4th July, 1937, bred by exhibitor, s Kyneton Shep (643), d Troeth's Collie (332).
- 127 23 R. Fortune, "Gala Braw Mist" (imp.) (657), black and white, whelped 1933, bred by J. M. Wilson, s Wilson's Craig, d Wilson's Fly.
- 128 24 R. Fortune, "Scotland's Supreme" (imp.) (656), black and white, whelped 2nd March, 1934, bred by J. M. Wilson, s Dickson's Dave, d Wilson's Bet.
- 129 25 R. Fortune, "Braw Speed" (684), black and white, whelped 20th October, 1936, bred by exhibitor, s Boy, d Bet.
- 130 26 J. McIntosh, "Vasey Jock" (659), black and white, whelped 1935, bred by P. Gausson, s Jock, d Lass (15).
- 131 27 J. McIntosh, "Bob" (567), black and white, whelped 1st November, 1935, s Tip's Pride, d Dainty.

Class 2275.—THE "SASSELLA BROS." OPEN SHEEP DOG TRIAL.

Special Prizes, £10.—First prize, £6 (presented by **Sassella Bros. Pty. Ltd., Butchers, 160 Nicholson Street, Footscray**); second prize, £3; third prize, £1. Entry fee, 10/-; Members, 5/-. To be run in heats on the nights of Friday, 23rd September; Monday, 26th September; Wednesday, 28th September; Thursday, 29th September; Friday, 30th September, and Saturday, 1st October. Competition in this Trial will be limited to 12 dogs.

- 132 1 O. F. Fish, "Burnwood Mac" (691), black, white and tan, whelped 19th April, 1935, bred by J. McIntosh, s Newland's Wallace (347), d Wilson's Chance (16).
- 133 2 W. Carter, "Lady Bat" (644), black and white, whelped September, 1932, bred by C. R. Scown, s Rowdy, d Batt.
- 134 3 W. Carter, "Parksvill Mackie" (700), black, white and tan, whelped 20th December, 1936, bred by exhibitor, s Jackie, d Little Flash (586).
- 135 4 J. Moses, "Herdsman's Jean" (565), black and white, whelped 30th April, 1935, bred by W. R. Marshall, s Herdsman's Laddie (387), d McMaster's Nell (423).
- 136 5 J. Moses, "Herdsman's Laddie" (387), black and white, whelped 18th December, 1932, bred by W. R. Marshall, s Noble (294), d Herdsman's Biddy (292).
- 137 6 Frank Everitt, "Dame Nellie" (702), black and white, whelped 1936, bred by R. Kilpatrick, s Laddie, d Carinyah Trixie (467).
- 138 7 T. White, "Max" (563), black and tan, whelped August, 1934, s Bruce, d Maid.
- 139 8 T. White, "Judy" (392), blue and tan, whelped August, 1933, bred by W. Hedditch, s Laddie, d Gip.

- 140 9 T. White, "Melbourne Master Nap" (452), black and white, whelped 9th April, 1935, bred by exhibitor, s Napoleon Bonaparte (287), d Red Queen (304).
- 141 10 E. A. Partridge, "Sinclair's Duke" (635), black and white, whelped 3rd February, 1934, bred by A. Sinclair, s Boss, d Bonnie.
- 142 11 S. E. Hadfield, "Ben" (314), black, tan and white, whelped 18th November, 1935, bred by C. Poulter, s Snook (443), d Sinclair's Lass (444).
- 143 12 S. E. Hadfield, "Magdala Bonnie" (680), black and white, whelped 26th July, 1937, bred by E. A. Partridge, s Kyne-ton Shep (643), d Boss's Bonnie (555).
- 144 13 H. T. Yencken, "Kyneton Clem" (478), black, white and tan, whelped 13th February, 1935, bred by H. J. Smith, s Ken (imp.) (144), d Kyneton Juno (641).
- 145 14 Irvine E. Price, "Irvine Mac" (539), black, white and tan, whelped 1st October, 1935, bred by exhibitor, s Kyneton Shep (643), d Troeth's Collie (332).
- 146 15 Irvine E. Price, "Troeth's Collie" (332), black, white and tan, whelped 24th October, 1932, bred by C. A. Troeth, s Mac, d Lady.
- 147 16 R. Fortune, "Gala Braw Mist" (imp.) (657), black and white, whelped 1933, bred by J. M. Wilson, s Wilson's Craig, d Wilson's Fly.
- 148 17 R. Fortune, "Scotland's Supreme" (imp.) (656), black and white, whelped 2nd March, 1934, bred by J. M. Wilson, s Dickson's Dave, d Wilson's Bet.
- 149 18 R. Fortune, "Braw Speed" (684), black and white, whelped 20th October, 1936, bred by exhibitor, s Boy, d Bet.
- 150 19 E. H. Rogers, "Owerri Shoddy" (438), blue-grey and white, whelped 15th July, 1934, bred by E. Scown, s Homeleigh King (655), d Wattle Grange Blue Lady (440).
- 151 20 J. McIntosh, "Vasey Jock" (659), black and white, whelped 1935, bred by P. Gausson, s Jock, d Lass (15).

Class 2276.—THE "VALLO" SHEEP DOG TRIAL.

Special Prizes, £15 (presented by the Manufacturer of **"Vallo" Sheep and Cattle Dips—Victor Leggo and Farmers Limited, Melbourne**).—Prizes: £8, £4, £2, £1. Entry fee, 10/-; Members, 5/-. For dogs competing in pairs.

- 152 1 O. F. Fish, "Burnwood Mac" (691), black, white and tan, whelped 19th April, 1935, bred by J. McIntosh, s Newland's Wallace (347), d Wilson's Chance (16), and "Homeleigh Maid" (692), black and white, whelped August, 1937, bred by A. B. Kemp, s Homeleigh Scot (639), d Murray Maid (211).
- 153 2 L. Wangler, "Kyneton Chappie" (501), black, white and tan, whelped 13th February, 1935, bred by H. J. Smith, s Ken (imp.) (114), d Kyneton Juno (641), and "Werrigar Boss" (372), black and white, whelped 21st December, 1932, bred by W. Abbott, s Rajah (243), d Werrigar Bluff (299).
- 154 3 J. Moses, "Herdsman's Jean" (515), black and white, whelped 30th April, 1935, bred by W. R. Marshall, s Herdsman's Laddie" (387), black and white, whelped 18th December, 1932, bred by W. R. Marshall, s Noble (294), d Herdsman's Biddy (292).



MASTER BUTCHERS! Join the M.B.L. and share in Cash Rebate of Commission on Sale of Hides, Skins, etc. Extra Cash Discounts on Goods Purchased.

CONTESTS—SHEEP DOG TRIALS.

729

- 155 4 Frank Everitt, "Dame Nellie" (702), black and white, whelped 1936, bred by R. Kilpatrick, s Laddie, d Carinyah Trixie (467), and "Nayook Gyp" (703), black and white, whelped 6th June, 1937, bred by E. L. Morris, s Kyneton Moss (642), d Bunna (459).
- 156 5 T. White, "Max" (563), black and tan, whelped August, 1934, s Bruce, d Maid, and "Judy" (392), blue and tan, whelped August, 1933, bred by W. Hedditch, s Laddie, d Gip.
- 157 6 D. C. Laird, "Ackergill June" (693), red and white, whelped October, 1936, bred by A. Laird, s Homeleigh Clunie (511), d Homeleigh Red (451), and "Gernigo Danny Boy" (694), black and white, whelped 15th January, 1937, bred by exhibitor, s Dan, d Crag.
- 158 7 Irvine E. Price, "Irvale Mac" (539), black, white and tan, whelped 1st October, 1935, bred by exhibitor, s Kyneton Shep (643), d Troeth's Collie (332), and "Troeth's Collie" (332), black, white and tan, whelped 24th October, 1932, bred by C. A. Troeth, s Mac, d Lady.
- 159 8 R. Fortune, "Scotland's Supreme" (imp.) (656), black and white, whelped 2nd March, 1934, bred by J. M. Wilson, s Dickson's Dave, d Wilson's Bet, and "Gala Braw Mist" (imp.) (657), black and white, whelped 1933, bred by J. M. Wilson, s Wilson's Craig, d Wilson's Fly.
- 160 9 R. Fortune and E. H. Rogers, "Braw Speed" (684), black and white, whelped 20th October, 1936, bred by R. Fortune, s Boy, d Bet, and "Owerri Shoddy" (438), blue-grey and white, whelped 15th July, 1934, bred by E. Scown, s Homeleigh King (655), d Wattle Grange Blue Lady (440).
- 161 10 J. McIntosh, "Vasey Jock" (629), black and white, whelped 1935, bred by J. Gausson, s Jock, d Lass (15), and "Bob" (567), black and white, whelped 1st November, 1935, s Tips Pride, d Dainty.

**Class 2277.—THE "VIC. MASTER BUTCHERS LTD."
JUVENILE SHEEP DOG TRIAL.**

Special Prizes, £9 (of which £5 is presented by **Vic. Master Butchers Ltd., General Butchers' Supplies, Hide, Skin and Tallow Brokers, Blackwood Street, North Melbourne, and Spencer Street, City**). — First prize, £5; second prize, £3; third prize, £1. Entry fee, 10/; Members, 5/-. For dogs under two years old, registered with the Victorian Working Sheep Dog Association, or from litters recorded in that Association's Litter Record.

Inspect our Stand No. 149 Gibb Street for display of Up-to-Date Butchers' Furniture and Fittings.



NOTE.—Qualifying heats for dogs competing in Classes 2274 and 2276 will be held on the Ascot Racecourse, commencing at 8.30 a.m. on Tuesday, 27th September. A dog entered in both trials will be allowed two qualifying heats. The best five dogs in the Open Trial and the best four dogs in the Juvenile Trial will compete on the Show Grounds. No qualifying heats will be held in connection with the Pair Trials. Points allotted in the qualifying heats will be taken into consideration when deciding the ultimate winners on the Show Grounds.

- 162 1 O. F. Fish, "Homeleigh Maid" (692), black and white, whelped August, 1937, bred by A. B. Kemp, s Homeleigh Scot (639), d Murray Maid (211).
- 163 2 W. Carter, "Parksvill Laddie" (701), black, white and tan, whelped 20th December, 1936, bred by exhibitor, s Jackie, d Little Flash (586).
- 164 3 W. Carter, "Parksvill Mackie" (700), black, white and tan, whelped 20th December, 1936, bred by exhibitor, s Jackie, d Little Flash (586).
- 165 4 W. Carter, "Nhill Jack" (L.R.), black, white and tan, whelped 10th January, 1938, bred by A. McDonald, s Nhill Winum (333), d Nhill Wrigley (650).
- 166 5 Frank Everitt, "Nayook Gyp" (703), black and white, whelped 6th June, 1937, bred by E. L. Morris, s Kyneton Moss (642), d Bunna (459).
- 167 6 T. White, "Melbourne Stinewaller" (698), black and white, whelped 10th March, 1937, bred by exhibitor, s Napoleon Bonaparte (287), d Frances (528).
- 168 7 E. A. Partridge, "Moy Laddie" (602), black, white and tan, whelped 10th February, 1937, bred by J. M. McIntosh, s Poulter's Lad (689), d Moy Nellie (583).
- 169 8 E. A. Partridge, "Magdala Bess" (600), black and white, whelped 26th July, 1937, bred by exhibitor, s Kyneton Shep (643), d Boss's Bonnie (555).
- 170 9 S. E. Hadfield, "Magdala Bonnie" (680), black and white, whelped 26th July, 1937, bred by E. A. Partridge, s Kyneton Shep (643), d Boss's Bonnie (555).
- 171 10 S. E. Hadfield, "Homeleigh Dash" (681), black and white, whelped 13th September, 1937, bred by A. B. Kemp, s Homeleigh Scot (639), d Sally (541).
- 172 11 S. E. Hadfield, "Gowrie Lottie" (607), black and white, whelped 10th February, 1937, bred by D. C. Russell, s Herdsman's Laddie (387), d Gowrie Floss (517).
- 173 12 Robert Ross, "Homeleigh Skipper" (676), black and white, whelped 11th November, 1936, bred by A. B. Kemp, s Homeleigh Scot (639), d Magpie (632).
- 174 13 D. C. Laird, "Ackergill June" (693), red and white, whelped October, 1936, bred by A. Laird, s Homeleigh Clunie (511), d Homeleigh Red (451).

- 175 14 D. C. Laird, "Girnigo Danny Boy" (694), black and white, whelped 15th January, 1937, bred by exhibitor, s Dan, d Crag.
- 176 15 Irvine E. Price, "Irvale Tip" (697), black, white and tan, whelped 4th July, 1937, bred by exhibitor, s Kyneton Shep (643), d Troeth's Collie (332).
- 177 16 R. Fortune, "Braw Speed" (684), black and white, whelped 20th October, 1936, bred by exhibitor, s Boy, d Bet.
- 178 17 Arthur Laird, "Ackergill Digger" (419), red and white, whelped 8th October, 1936, bred by exhibitor, s Homeleigh Clunie (511), d Homeleigh Red (451).

Index to Competitors in Sheep Dog Trials

Carter, W., Kaniva, 108, 109, 133, 134, 163, 164, 165.
 Everitt, Frank, "Hunthawong," Glenroy-road, Glenroy, 112, 137, 155, 166.
 Fish, O. F., Oaklands, Tasmania, 105, 132, 152, 162.
 Fortune, R., c/o H. Hodge, Mansfield, 127, 128, 129, 147, 148, 149, 159, 177.
 Fortune, R., and E. H. Rogers, c/o R. Fortune, Mansfield, 160.
 Hadfield, S. E., Darraweit Guim, 119, 120, 121, 142, 143, 170, 171, 172.
 Laird, Arthur, 45 Retreat-road, Newtown, Geelong, 123, 178.
 Laird, D. C., Werribee, 157, 174, 175.
 McIntosh, J., "Burnwood," Merrigum, 130, 131, 151, 161.
 Moses, J., "Kentdale," Nagambie, 110, 111, 135, 136, 154.
 Partridge, E. A., 9 Magdala-avenue, Essendon North, 116, 118, 141, 168, 169.
 Irvine, E. Price, Codrington, via Port Fairy, 124, 125, 126, 145, 146, 158, 176.
 Rogers, E. H., Wattle Grange Stud, Beaufort, 117, 150.
 Ross, Robert, "Craigielea," Private Bag, Korumburra, 173.
 Wangler, L., Lesma Kennels, Beaufort, 106, 107, 153.
 White, T., River-avenue, Ascot Vale, W.2, 113, 114, 115, 138, 139, 140, 156, 167.
 Yencken, H. T., "Kooyong," Mansfield, 122, 144.

Steer Riding Competition.

Judge: H. J. GIDNEY, Esq.

Steward: R. W. WHINFIELD, Esq.

Class 2278.—THE "GILBERTSON" STEER-RIDING COMPETITION.

Special Prizes, £35 (of which £10/10/- is presented by **R. J. Gilbertson Pty. Ltd., Retail Butchers, Moonee Ponds, Ascot Vale, Newmarket and Essendon**).—Best display of riding during first 20 seconds after release of steer from crush. Rope surcingles supplied by the Society. No spurs or whips allowed.—Prizes: £20, £10, £5. Additional prizes of £3, £2 and £1 will also be awarded to winners of heats. Entry fee, 10/-; Members, 5/-. (Competitors in this event ride at their own risk.)

- 179 1 Neville Skelton, nominated by Noble Pennell.
- 180 2 Alex. Sanderson, nominated by Noble Pennell.
- 181 3 Bob Fuller, nominated by Noble Pennell.
- 182 4 Mick Butts.

183	5	Norman Webster.
184	6	J. McCoy.
185	7	Edward Kennedy, nominated by T. Tyquin.
186	8	Mac Clinton, nominated by Miss Jean Pape.
187	9	N. L. Saunders.
188	10	W. Oakford.
189	11	Nomination of F. G. Ramsay.
190	12	C. E. Hosking.
191	13	Percy Govan, nominated by Norman Cakebread.
192	14	Clive Cocks, nominated by Norman Cakebread.
193	15	Roy Oram, nominated by Norman Cakebread.
194	16	C. Murphy.
195	17	J. E. Murphy.
196	18	Bud Fay.
197	19	Ted Kirkham, nominated by F. E. Kirkham.
198	20	Mack Kirkham, nominated by F. E. Kirkham.
199	21	Jack Kirkham, nominated by F. E. Kirkham.
200	22	Frank Kirkham, nominated by F. E. Kirkham.
201	23	Harry Kirkham, nominated by F. E. Kirkham.
202	24	Allan McCoy.
203	25	N. C. Freeman.
204	26	Keith Bullock, nominated by H. Bullock.
205	27	Les. Bullock, nominated by H. Bullock.
206	28	Frank Bullock, nominated by H. Bullock.
207	29	F. G. Booth.

Index to Competitors in Steer Riding Contest

Booth, F. G., 106 Broome-crescent, Wonthaggi, 207.
 Bullock, H., Mt. Napier-road, Hamilton, 204, 205, 206.
 Butts, Mick, c/o Agricultural Society's Office, Albury, N.S.W., 182.
 Cakebread, Norman, 392 Barkly-street, Footscray, 191, 192, 193.
 Fay, Bud, 56 Bell-street, Fitzroy, 196.
 Freeman, N. C., Traralgon, Victoria, 203.
 Hosking, C. E., 15 Station-road, North Williamstown, W.16, 190.
 Kirkham, F. E., "Green Knoll," Hallam's-road, Hallam, Victoria, 197, 198, 199, 200, 201.
 McCoy, Allan, Northwood Park, Seymour, 202.
 McCoy, J., c/o Dr. Syme, Lilydale, 184.
 Murphy, C., 29 Stoney-street, North Wonthaggi, 194.
 Murphy, J. E., 29 Stoney-street, North Wonthaggi, 195.
 Oakford, W., 93 Pender's-street, Thornbury, 188.
 Pape, Miss Jean, 218 Whitehorse-road, Blackburn, 186.
 Pennell, Noble, 322 St. Kilda-street, Brighton, 179, 180, 181.
 Ramsay, F. G., 188 Beverley-street, Richmond, 189.
 Saunders, N. L., Lilydale-road, Healesville, 187.
 Tyquin, T., Laverton, 185.
 Webster, Norman, c/o Agricultural Society's Office, Albury, N.S.W., 183.

Sheaf Tossing Competitions.

Judge: T. M. NEILL, Esq.

Steward: T. PETTIT, Esq.

Class 2279.—“KINNEAR’S EMU BLUE CHECK BINDER TWINE” OPEN HANDICAP SHEAF-TOSSING COMPETITION.

(WEDNESDAY, 28th SEPTEMBER).

Special Prizes, £10/10/- (presented by **George Kinnear and Sons Pty. Ltd., Rope and Cordage Manufacturers, 114 King Street, Melbourne, C.1**).—Highest toss over bar (10-lb. sheaf of hay in corn sack). First prize, £6/6/-; second prize, £3/3/-; third prize, £1/1/-. Entry fee, 5/-.

- | | | |
|-----|----|---------------------------------|
| 208 | 1 | J. Creed (8 feet start). |
| 209 | 2 | William McGrath (8 feet start). |
| 210 | 3 | Edward Duggan (5 feet start). |
| 211 | 4 | W. Creed (5 feet start). |
| 212 | 5 | A. J. Taylor (5 feet start). |
| 213 | 6 | S. F. Tonzing (4 feet start). |
| 214 | 7 | D. R. Taylor (1 foot start). |
| 215 | 8 | J. Schwerdt (scratch). |
| 216 | 9 | G. R. Schwerdt (scratch). |
| 217 | 10 | T. F. Schwerdt (scratch). |

Class 2280.—THE “JAMES GRIGG AND SONS” OPEN HANDICAP SHEAF-TOSSING COMPETITION.

(FRIDAY, 30th SEPTEMBER).

Special.—Highest toss over bar (8-lb. sheaf of hay in corn sack). First prize, £5 (presented by **Messrs. James Grigg and Sons, Produce Merchants, 16 South Street, Ascot Vale**); second prize, £2. Entry fee, 5/-.

- | | | |
|-----|----|---------------------------------|
| 218 | 1 | S. J. Black (6 feet start). |
| 219 | 2 | D. Creed (6 feet start). |
| 220 | 3 | G. Riddoch (6 feet start). |
| 221 | 4 | A. J. Taylor (6 feet start). |
| 222 | 5 | Edward Duggan (5 feet start). |
| 223 | 6 | W. A. Walton (5 feet start). |
| 224 | 7 | W. P. Couch (4 feet start). |
| 225 | 8 | J. Creed (4 feet start). |
| 226 | 9 | S. F. Tonzing (3 feet start). |
| 227 | 10 | W. Creed (3 feet start). |
| 228 | 11 | William McGrath (1 foot start). |
| 229 | 12 | D. R. Taylor (1 foot start). |
| 230 | 13 | J. Schwerdt (scratch). |
| 231 | 14 | G. R. Schwerdt (scratch). |
| 232 | 15 | T. F. Schwerdt (scratch). |

CONDITIONS.

1. Each competitor is entitled to three throws. If unsuccessful, he must then retire.

2. In the event of a sheaf slipping off the fork whilst being tossed, it will be counted as a throw.

3. Ordinary hay forks must be used in these competitions. No accessories of any kind will be permitted.

4. If a sheaf touches the cross-bar and goes over, it is to be counted as a successful throw. A sheaf that goes over the bar without touching beats one that touches.

5. The limit man throws first, and other competitors follow on in rotation, after the bar has been raised in accordance with their handicaps.

6. Competitors must state on the entry form their last two years' performances. In the event of a protest against the winner on account of incorrect performances, he must lodge a declaration, signed before a Justice of the Peace, as to the correctness of his performances as set out on the entry form.

7. No entry will be received unless accompanied by fees.

Wood Chopping Contests.

Judge: T. M. NEILL, Esq.

Steward: T. PETTIT, Esq.

(Registered with the Victorian Axemen's Association.)

To take place on the Showgrounds, Flemington, during the Show, on days to be arranged.

Class 2281. — THE "VIC. MASTER BUTCHERS LTD." OPEN WOOD CHOPPING HANDICAP (Standing Cut).

(SATURDAY, 1st OCTOBER.)

Blocks 45 inches in circumference (Special). For all comers.

— First prize, £20 (of which £10 is presented by **Victorian Master Butchers Ltd., General Butchers' Supplies, Hide, Skin and Tallow Brokers, Blackwood Street, North Melbourne, and Spencer Street, City**), and a Gold Medal, value £5 (the gift of the **Plumb Axe Co.**); second prize, £6; third prize, £3. Entry fee, 10/-.

FIRST HEAT.

- | | | |
|-----|---|-------------------------------------|
| 233 | 1 | W. Johnston (18 seconds behind). |
| 234 | 2 | R. J. Richards (12 seconds behind). |
| 235 | 3 | M. J. O'Hehir (9 seconds behind). |
| 236 | 4 | F. G. Wheeler (6 seconds behind). |
| 237 | 5 | J. E. Dowling (5 seconds behind). |
| 238 | 6 | E. J. Riches (5 seconds behind). |
| 239 | 7 | S. J. Dudley (scratch). |

First and second in each heat to start in final.

SECOND HEAT.

- 240 8 Les. Caldwell (17 seconds behind).
 241 9 W. Creed (10 seconds behind).
 242 10 H. B. Smith (8 seconds behind).
 243 11 J. P. Gleeson (6 seconds behind).
 244 12 D. Creed (5 seconds behind).
 245 13 S. F. Tonzing (2 seconds behind).
 246 14 J. Schwerdt (scratch).

First and second in each heat to start in final.

THIRD HEAT.

- 247 15 R. Radford (17 seconds behind).
 248 16 V. L. Summers (10 seconds behind).
 249 17 Reg. Larsen (7 seconds behind).
 250 18 J. V. McGrath (6 seconds behind).
 251 19 A. E. Newcombe (5 seconds behind).
 252 20 P. J. McPhee (2 seconds behind).
 253 21 M. E. Martin (scratch).

First and second in each heat to start in final.

**Class 2282.—THE "REYNELLA BRANDY" OPEN
STANDING BLOCK HANDICAP.**

(WEDNESDAY, 28th SEPTEMBER.)

Blocks 42 inches in circumference (Special). First prize, £15 presented by **Messrs. Walter Reynell and Sons Ltd., Vineyard, Cellars and Distilleries, Reynella, South Australia, established 1838**); and a Gold Medal, value £5 (the gift of the **Plumb Axe Co.**); second prize, £5; third prize, £2. Entry fee, 7/6.

FIRST HEAT.

- 254 1 R. Radford (16 seconds behind).
 255 2 M. J. O'Hehir (7 seconds behind).
 256 3 E. J. Riches (6 seconds behind).
 257 4 J. V. McGrath (5 seconds behind).
 258 5 J. E. Dowling (4 seconds behind).
 259 6 P. J. McPhee (2 seconds behind).
 260 7 W. Jenkin (scratch).
 261 8 M. E. Martin (scratch).

First and second in each heat to start in final.

SECOND HEAT.

- 262 9 R. J. Richards (10 seconds behind).
 263 10 D. Creed (7 seconds behind).
 264 11 H. B. Smith (6 seconds behind).
 265 12 A. E. Newcombe (4 seconds behind).
 266 13 B. O'Toole (3 seconds behind).
 267 14 S. F. Tonzing (2 seconds behind).
 268 15 Nathan Sutton (scratch).
 269 16 Roy Unthank (scratch).

First and second in each heat to start in final.

THIRD HEAT.

270	17	W. Creed (9 seconds behind).
271	18	Reg. Larsen (6 seconds behind).
272	19	J. D. Walker (5 seconds behind).
273	20	V. S. Kerslake (4 seconds behind).
274	21	J. H. Jelleff (2 seconds behind).
275	22	J. Burton (scratch).
276	23	J. Schwerdt (scratch).
277	24	A. J. Haag (scratch).

First and second in each heat to start in final.

FOURTH HEAT.

278	25	V. L. Summers (8 seconds behind).
279	26	H. R. Dudley (6 seconds behind).
280	27	F. G. Wheeler (5 seconds behind).
281	28	J. P. Gleeson (4 seconds behind).
282	29	E. Heinze (2 seconds behind).
283	30	S. J. Dudley (scratch).

First and second in each heat to start in final.

**Class 2283.—THE "COLONIAL MEAT CO." OPEN
STANDING BLOCK HANDICAP.**

(TUESDAY, 27th SEPTEMBER.)

Blocks 37 inches in circumference.—First prize, £12 (of which £6 is presented by **Colonial Meat Co. Pty. Ltd., 499 Little Collins Street, Melbourne, C.1**); second prize, £3; third prize, £2. Entry fee, 7/6.

FIRST HEAT.

284	1	R. J. Richards (7 seconds behind).
285	2	V. L. Summers (5 seconds behind).
286	3	Reg. Larsen (4 seconds behind).
287	4	A. E. Newcombe (3 seconds behind).
288	5	J. H. Jelleff (1 second behind).
289	6	F. Ferri (scratch).
290	7	J. Burton (scratch).
291	8	J. Creed (scratch).

First and second in each heat to start in final.

SECOND HEAT.

292	9	M. J. O'Hehir (6 seconds behind).
293	10	D. Creed (5 seconds behind).
294	11	H. B. Smith (4 seconds behind).
295	12	V. S. Kerslake (3 seconds behind).
296	13	S. F. Tonzing (1 second behind).
297	14	A. J. Haag (scratch).
298	15	G. Radford, Senr. (scratch).
299	16	B. Scott (scratch).

First and second in each heat to start in final.

THIRD HEAT.

300	17	W. Creed (6 seconds behind).
301	18	H. R. Dudley (5 seconds behind).
302	19	F. G. Wheeler (4 seconds behind).
303	20	J. P. Gleeson (3 seconds behind).
304	21	B. O'Toole (1 second behind).
305	22	M. E. Martin (scratch).
306	23	Roy Unthank (scratch).
307	24	W. Jenkin (scratch).

First and second in each heat to start in final.

FOURTH HEAT.

308	25	J. D. Walker (5 seconds behind).
309	26	E. J. Riches (5 seconds behind).
310	27	J. E. Dowling (3 seconds behind).
311	28	P. J. McPhee (2 seconds behind).
312	29	Charles Exton, Junr. (scratch).
313	30	J. Schwerdt (scratch).
314	31	Nathan Sutton (scratch).
315	32	R. J. Wiltshire (scratch).

First and second in each heat to start in final.

Class 2284.—HANDICAP TREE-FELLING CONTEST.

(THURSDAY, 29th SEPTEMBER.)

(Special). Logs 13 inches in diameter. Competitors must put three spring boards above each other and cut out front scarf, then descend and put same three boards in on other side and cut out back scarf. (Logs must not be cut off from one side.)—First prize, £15; second prize, £5; third prize, £2. Entry fee, 10/-.

FIRST HEAT.

316	1	W. Johnston (75 seconds behind).
317	2	H. B. Smith (33 seconds behind).
318	3	J. D. Walker (5 seconds behind).
319	4	J. Schwerdt (scratch).
320	5	Charles Exton, Junr. (scratch).

First, second and third in each heat to start in final.

SECOND HEAT.

321	6	V. L. Summers (50 seconds behind).
322	7	V. S. Kerslake (22 seconds behind).
323	8	Nathan Sutton (scratch).
324	9	M. E. Martin (scratch).
325	10	J. H. Jelleff (scratch).

First, second and third in each heat to start in final.

CONDITIONS.

1. The logs and billets will be any variety of timber and any length approved by the Stewards. The circumference of all logs will be uniform.

2. No entry will be accepted unless accompanied by entry fee.

3. Competitors must state on the entry form a list of their last two years' performances, together with the name of the scratch man.

4. The contests will be chopped in heats and a final, according to the number of entries.

5. All logs and billets will be numbered, and will be drawn for by the Stewards.

6. The first and second competitors in each heat shall compete in the final.

7. No competitor will be allowed to make any axe marks on his log before the word "Go."

8. No persons other than competitors and officials will be allowed in the ring during the contest.

9. Axes only must entirely sever logs in two parts; pushing or pulling will disqualify.

10. The decision of the Judge in all cases will be final as to places.

11. Competitors must be at their places previous to the advertised time of starting, or the event will be commenced without them.

12. All competitors must appear in white trousers. Competitors wearing guernseys with "trade" names thereon will be disqualified.

Index to Competitors in Wood Chopping and Sheaf Tossing Contests

- Black, S. J., c/o D. R. Taylor, Winchelsea, 218.
 Burton, J., Kinglake West, 275, 290.
 Caldwell, Les., Le Roy, via Traralgon, 240.
 Couch, W. P., 28 Clark-street, Port Melbourne, 224.
 Creed, D., Everton, 219, 244, 263, 293.
 Creed, J., Bullengarook East, via Gisborne, 208, 225, 291.
 Creed, W., Box 4, Yallourn, 211, 227, 241, 270, 300.
 Dowling, J. E., Millswyn, via Noojee, 237, 258, 310.
 Dudley, H. R., Bright, 279, 301.
 Dudley, S. J., Longwood, 239, 283.
 Duggan, Edward, Mollonghip, 210, 222.
 Exton, Chas., junr., Kinglake, via Whittlesea, 312, 320.
 Ferri, F., 20 Ross-street, North Richmond, 289.
 Gleeson, J. P., Lyonville, 243, 281, 303.
 Haag, A. J., Victoria-road, Seville P.O., 277, 297.
 Heinze, E., Kawarren, via Colac, 282.
 Jelleff, J. H., Palmer Bros. and Jelleff Saw Mill, Erica, 274, 288, 325.
 Jenkin, William, Clonbinane, via Broadford, 260, 307.
 Johnston, W., 530 Cleveland-street, Sydney, N.S.W., 233, 316.
 Kerslake, V. S., Warburton East, 273, 295, 322.
 Larsen, Reg., "Woodbine," Eskdale, 249, 271, 286.
 McGrath, J. V., Good-street, Kyneton, 250, 257.
 McGrath, William, 49 Normanby-road, Kew, E.4, 209, 228.
 McPhee, P. J., Merbein, 252, 259, 311.
 Martin, M. E., Post Office, Stawell, 253, 261, 305, 324.
 Newcombe, A. E., Box 40, Camperdown, 251, 265, 287.
 O'Hehir, M. J., Garfield, 235, 255, 292.
 O'Toole, B., Gould, 266, 304.
 Radford, G., snr., Balook, 298.
 Radford, R., Balook, 247, 254.
 Richards, R. J., 199 Scotchmer-street, North Fitzroy, 234, 262, 284.
 Riches, E. J., Hopetown Hotel, Bendigo, 238, 256, 309.
 Riddock, G., Burrumbeet, 220.
 Schwerdt, G. R., Police Station, Victor Harbour, S.A., 216, 231.
 Schwerdt, J., Box 96, Berri, S.A., 215, 230, 246, 276, 313, 319.
 Schwerdt, T. F., Fire Station, Wakefield-street, Adelaide, S.A., 217, 232.
 Scott, B., Box 40, Camperdown, 299.
 Smith, H. B., Warkon Station, Yeulba, Queensland, 242, 264, 294, 317.
 Summers, V. L., Warkon Station, Yeulba, Queensland, 248, 278, 285, 321.
 Sutton, Nathan, Callingnee, via Traralgon, 268, 314, 323.
 Taylor, A. J., "Glenisla," Smeaton, 212, 221.
 Taylor, D. R., c/o J. McDonald, Winchelsea, 214, 229.
 Tonzing, S. F., Merbein South, 213, 226, 245, 267, 296.
 Unthank, Roy, Willaura, 269, 306.
 Walker, J. D., Millgrove, 272, 308, 318.
 Walton, W. A., Burrumbeet, 223.
 Wheeler, F. G., Woodend, 236, 280, 302.
 Wiltshire, R. J., Macedon, 315.

**Class 2285.—THE VICTORIAN AMATEUR WALKERS'
CLUB 50 KILOMETRES ROAD WALKING
CHAMPIONSHIP, 1938.**

Fifty kilometres is the standard walking event of the Olympic Games, and in English measurements is equal to 31 miles and 121 yards.

RECORDS:

World.—Track: 4 hrs. 34 min. 3 sec.—P. Sievert (Germany),
5/10/24.

Road: 4 hrs. 35 min. 37 sec.—T. Green (England),
12/7/30.

Australian Best Times on Record:

Australia.—Road: 4 hrs. 55 min. 36 sec.—J. J. Cummins.

Victoria.—Road: 4 hrs. 55 min. 36 sec.—J. J. Cummins.
Show Grounds, 1934.

TITLE HOLDER: J. Gaylor.

THE COURSE.—Starting with four laps on the Royal Show Grounds arena, competitors will leave these grounds from the rear gate and, proceeding via Lang's Road and Fisher Parade, turn to the right into Ballarat Road to a point about $1\frac{1}{2}$ miles on the Melbourne side of Rockbank, and returning by the same roads to the Show Grounds, where competitors will finish by completing two laps of the arena.

TIME.—The race will start at 11 a.m. on Saturday, 1st October, 1938, and, with equable weather conditions, the winner should enter the arena on the final mile at about 3.50 p.m.

CONDITIONS OF CONTEST.

1. Every competitor must be over the age of 21 years, and must satisfy the Committee, by his previous racing, that he is competent to complete the distance of this event. The Committee reserves the right to demand from any entrant a doctor's certificate of fitness, such certificate to be handed to the Secretary at least 24 hours prior to the start of the event.

2. Competitors must make their own arrangements for their requirements on the road. The Committee of the V.A.W.C. will, as far as possible, arrange for the care of competitors and the provision of cycling attendants en route, but will accept no responsibility. Not more than one attendant will be permitted to any one competitor at any one time.

3. The Referee and Judges have power to order any competitor to retire from the competition, not necessarily from reasons of unfair walking.

4. Walking on footpaths is not permitted. Any infringement of this rule, accepting pace or being shielded from the wind will entail immediate disqualification.

5. The Judges have power to disqualify any competitor for any infringement of the Rules of Walking.

6. The Committee of the V.A.W.C. shall be the absolute authority on the matter of settling any disputes which may arise prior to or after the contest. Their decision shall be final and without appeal. The Referee of the day shall have sole jurisdiction during the period of the race. His decisions on all matters relative to that period shall be final and without appeal.

7. The entrance fee shall be Two Shillings (2/-). Entries will be accepted only from bona fide members of the various walking clubs of Australia, who are affiliated with their State associations, and which are, in turn, affiliated with the Amateur Athletic Union of Australia.

8. Entries close with the Hon. Secretary of the Club, I. L. Macdougall, 15 Powlett Street, Heidelberg, N.22 ('phone Heidelberg 485), on Saturday, 20th August, 1938.

PRIZE LIST.

CHAMPIONSHIP.—1st, Royal Agricultural Society's Cup (£5/5/-); 2nd, Trophy; 3rd, Trophy.

YACHT HANDICAP.—1st, Trophy Cup; 2nd, Trophy; 3rd, Trophy.

CERTIFICATES.—To every competitor completing the course within six hours, the V.A.W.C. Certificate of Merit will be awarded.

Full particulars of this event and entry or club nomination forms are obtainable on application to the Hon. Secretary at the above-mentioned address.

INTERSTATE WALKING CLUBS' TEAMS RACE.

In conjunction with the Club Championship, the biennial contest between the Victorian Amateur Walkers' Club and the New South Wales Walking Club will be held.

The first three men to finish in each team shall count for points. The W. B. Alexander Cup, at present held by Victoria, shall be held by the winning team till the next contest. The individual winner at the last teams' contest (Sydney, 1936), was J. O'Farrell (Victoria).

1. G. A. S. Smith.
2. S. H. Sheedy.
3. E. Gentle.
4. W. Gentle.
5. W. Hall.
6. D. Stead.
7. J. J. Cummins.
8. J. S. O'Farrell.
9. J. Gaylor.
10. B. S. Blakey.
11. R. L. Cecil.
12. A. J. Cooper.
13. N. L. Goble.
14. W. R. Grierson.
15. C. O. Marshall.
16. I. L. MacDougall.
17. J. K. McClusky.
18. F. T. Palmer.
19. A. W. Philpotts.
20. J. Purtell.
21. H. F. Roche.
22. F. A. Scully.
23. A. W. Skewes.
24. A. Stafford.
25. A. A. Theobald.
26. W. S. Tunaley.
27. L. A. Woods.
28. G. Knott.

Section 54—Competitions.

CLEAN MILK AND DAIRY COMPETITIONS.

TREATING AND DELIVERY DAIRIES.

CLASS.

2286. A DAIRY at which all or part of the supply is received direct from the producer, and is pasteurised or brine-cooled on the premises, and the total daily output is 1000 quarts or over.—Prize: The "Gordon Bros." Trophy, presented by GORDON BROS. PTY. LTD. Entry fee 5/-.

326 Ballett and Cook.

327 Cheffers and Collings.

328 R. Dixon.

329 R. A. Escott.

330 F. Gillies.

331 M. C. and D. W. Hubbard.

332 W. J. Ireland.

333 J. A. Riddell and Son Pty. Ltd.

334 W. M. Rose.

335 F. Spottiswood.

336 L. R. Young.

2287. A DAIRY at which all or part of the supply is received direct from the producer, and is pasteurised or brine-cooled on the premises, and the total daily output is less than 1000 quarts.—Prize: The "Werner" Trophy, presented by R. WERNER AND CO. PTY. LTD. Entry fee 5/-.

337 M. L. Adams.

338 C. Backman.

339 R. Green.

340 Harrick Bros.

341 S. T. Love.

342 W. H. Messer.

343 S. J. Philpotts.

344 F. Smith.

345 G. H. Smithson.

346 W. and J. Thompson.

DELIVERY DAIRIES.

2288. A DAIRY which receives treated milk only and distributes without further processing, but is equipped with in-built power refrigerated storage with or without facilities for treatment. Prize: The "Scott" Trophy, presented by DANIEL SCOTT PTY. LTD. Entry fee 5/-.

347 Associated Dairies Ltd.

2289. A DAIRY which receives treated milk only and distributes without further processing, but relies on ice-packed or refrigerated cabinet for storage.—Prize: The "Harvey Shaw Successors" Trophy, presented by HARVEY SHAW SUCCESSORS. Entry fee 5/-.

348 F. W. Allen.

349 G. A. Higgs.

350 A. J. Petrie.

Index to Exhibitors in Clean Milk and Dairy Competitions

Adams, M. L., 37 Clarence-street, Malvern, 337.
 Allen, F. W., 33 Gladstone-street, Coburg, 348.
 Associated Dairies Ltd., 222 High-street, St. Kilda, 347.
 Backman, C., 355 Hampton-street, Brighton, 338.
 Ballett and Cook, 123 Camberwell-road, Camberwell, 326.
 Cheffers and Collings, 211 Buckley-street, Essendon, 327.
 Dixon, R., 100 Tooronga-road, Malvern, 328.
 Escott, R. A., 87 Barkly-street, Brunswick, 329.
 Gillies, F., Alandale-road, Heidelberg, 330.
 Green, R., 6 Queen's-avenue, Caulfield, 339.
 Harrick Bros., 9 Gordon-crescent, Black Rock, 340.
 Higgs, G. A., 343 Plenty-road, Preston, 349.
 Hubbard, M. C. and D. W., 30 Grenville-street, Hampton, 331.
 Ireland, W. J., 2 Neave-street, Hawthorn, 332.
 Love, S. T., 33 Moama-road, Malvern, 341.
 Messer, W. H., 787 Burwood-road, Hawthorn, 342.
 Petrie, A. J., Dandenong-road, Frankston, 350.
 Philpotts, S. J., Doncaster-road, Balwyn, 343.
 Riddell, J. A., and Son Pty. Ltd., 7 Kent-street, Ascot Vale, 333.
 Rose, W. M., 137 Darling-road, East Malvern, 334.
 Smith, F., 49 Mason-street, Newport, 344.
 Smithson, G. H., Whitehorse-road, Deepdene, 345.
 Spottiswood, F., Belgrave-road, East Malvern, 335.
 Thompson, W. and J., 26 Box Hill-road, Oakleigh, 346.
 Young, L. R., 313 Canterbury-road, Camberwell, 336.

WOOL-CLASSING COMPETITION.

Judge: R. BEBARFALD, Esq.

Steward: HAROLD HAILE, Esq.

CLASS.

2290. WOOL-CLASSING COMPETITION. Open to competitors under 25 years of age at time of entry (date of birth to be stated on entry form). Competitors will be required to skirt a fleece or fleeces of wool, to roll the fleece or fleeces, state approximate spinning quality, and to classify the fleeces made available into grades, ready for sale; to treat the skirtings of the fleeces skirted, or the skirtings from any other fleeces that are made available.—First prize, £4; second prize, £2; third prize, £1. Entry fee 5/-.

In awarding points the judge will take into consideration the time taken by the various competitors in doing the work allotted to them. Entries close Monday, 26th September.

ESSAY WRITING COMPETITIONS.

Judge: E. A. ELLIOTT, Esq.

CLASS.

2291. BEST ESSAY (Own Selection).—Special prizes aggregating £10/10/-, donated by J. BARTRAM AND SON PTY. LTD. Competitors to be under 16 years of age on the opening day of the Show. Each Essay must contain approximately 500 words, and deal with a section of the Show selected by the competitor, e.g., the Produce, or one of the sections for Stock may be chosen, or, again, the Agricultural and Dairy Farm Machinery, etc., etc.

Essays must be enclosed in specially-printed envelopes endorsed "Essay Competition," which must be obtained from the Enquiry Office in the Administrative Building on the Showgrounds by the intending competitor. They must be posted in time to be delivered at the Society's Office, Temple Court, 422 Collins Street, Melbourne, not later than 12 noon on Saturday, 8th October, 1938 (one week after the Show has closed).

CLASS.

2292. BEST ESSAY (Set Subject), containing approximately 500 words.—Prizes: £3, £2, £1. Competitors must be under 16 years of age on the day of the competition.

On SATURDAY, 24th SEPTEMBER, commencing at 10 a.m., a conducted tour of a section of the exhibits at the Show will be held, and competitors must write an essay on the subject dealt with during the tour. The subject will be announced when competitors have assembled. Competitors must nominate at the Secretary's Office, in the Show Grounds, 15 minutes before the tour is to commence. Entry free.

JUDGING COMPETITIONS.

CONDITIONS.

The judging competitions (excepting those for Sheep, which will be conducted by the demonstration method) will be conducted by partly oral and partly written examination. The Examining Judge shall produce two or more exhibits for inspection by the competitors, who will be asked to write which is the better exhibit, giving reasons in detail, and describing the good and bad points of each.

Each competitor will be allowed 20 minutes to comply with the foregoing conditions.

The Judge will then orally examine the competitors, after which he will address them on the merits and demerits of the selected exhibits.

Competition in the Restricted Division is restricted to members of Young Farmers' Clubs, students at Agricultural Colleges, High Schools, etc., who must be under 18 years of age on the opening day of the Show; and in the Open Division to competitors not over 25 years. Statement giving age last birthday and date of same must be given on the entry form.

Entry fee, 2/6 in each Class. Entries close on THURSDAY, 1st SEPTEMBER.

The Judge may award a second prize only, or may withhold any prize or prizes where the judging is of insufficient merit.

No competitor is permitted to enter in more than five classes.

Judging competitions will be conducted throughout the period of the Show in the following classes:—

Prizes in all classes will be:—£2, £1, 5/-.

CLASS.

2293. THOROUGHBRED.

CLASS.

351 Miss Jean Elson-Smith.

352 Edward J. Glowrey.

353 R. J. Hutchings.

354 George Keith.

CLASS.

2294. CLYDESDALE STALLION.

355 D. Anderson.

356 V. H. French.

357 R. J. Hutchings.

358 Peter G. McNaught.

359 Ronald Morton.

360 Norman S. Westland.

CLASS.

2295. SHORTHORN BULL.

No entry.

CLASS.

2296. SHORTHORN COW.

No entry.

CLASS.

2297. HEREFORD BULL.

361 Edward J. Glowrey.

362 Kenneth F. Holmes.

CLASS.

2298. RED POLL BULL.

363 E. Clarke.

364 Miss Jean Elson-Smith.

CLASS.

2299. AYRSHIRE BULL.

365 Keith Buchanan.

366 Albert C. Canobio.

367 Victor T. Canobio.

368 E. Clarke.

369 Alan H. Croxford.

370 George Keith.

371 I. A. McNab.

372 R. Pong.

CLASS.

2300. AYRSHIRE COW.

373 D. Anderson.

374 J. Asherst.

375 Geoffrev Billiet.

376 Keith Buchanan.

377 Albert C. Canobio.

378 Victor T. Canobio.

379 E. Clarke.

380 Alan H. Croxford.

381 Miss Jean Elson-Smith.

382 George Hall.

383 George Keith.

384 Don McCabe.

385 I. A. McNab.

386 Charles Parker.

387 Harry Perry.

388 R. Pong.

389 James West.

CLASS.

2301. JERSEY BULL.

390 R. R. F. Boyd.

391 Alan H. Croxford.

CLASS.

2302. JERSEY COW.

392 Jack Alston.

393 R. R. F. Boyd.

394 Alan H. Croxford.

395 George Hall.

396 A. W. L. Johnson.

397 Peter Lampril.

398 Albert Melaney.

399 Ronald Morton.

400 Norman Parker.

401 Edward Parks.

402 Jack Parks.

403 Ian Rhodes.

404 James West

CLASS.

2303. GUERNSEY COW.

- | | |
|--------------------|--------------------|
| 405 H. Bergers. | 408 Ronald Morton. |
| 406 R. R. F. Boyd. | 409 Roy Villinger. |
| 407 D. McCrimmon. | 410 Edward Parks. |

CLASS.

2304. FRIESIAN COW.

- | | |
|----------------------------|---------------------|
| 411 George Billinghamst. | 414 R. Pong. |
| 412 E. Clarke. | 415 Kevin Tostavin. |
| 413 Miss Jean Elson-Smith. | |

CLASS.

2305. LINCOLN RAM.

- | | |
|------------------|------------------------|
| 416 Alex. Flack. | 418 Geoffrey Hayes. |
| 417 George Hall. | 419 Miss Irene Walker. |

2306. BORDER LEICESTER RAM.

- | | |
|----------------------------|--------------------------|
| 420 Keith Bailey. | 423 H. P. Nolan. |
| 421 Miss Jean Elson-Smith. | 424 Miss Marjorie Smith. |
| 422 Geoffrey Hayes. | 424a Miss Irene Walker. |

2307. ENGLISH LEICESTER RAM.

- | |
|---------------------|
| 425 Geoffrey Hayes. |
|---------------------|

2308. ROMNEY MARSH RAM.

- | | |
|------------------|------------------------|
| 426 George Hall. | 427 Miss Irene Walker. |
|------------------|------------------------|

CLASS.

2309. SHROPSHIRE RAM.

- | | |
|---------------------|---------------------|
| 428 Geoffrey Hayes. | 429 F. M. Petchell. |
|---------------------|---------------------|

2310. SOUTHDOWN RAM.

- | | |
|------------------------|------------------------|
| 430 Edward J. Glowrey. | 432 Kenneth F. Holmes. |
| 431 Geoffrey Hayes. | |

2311. CORRIEDALE RAM.

- | | |
|------------------------|-----------------------|
| 433 Alan H. Croxford. | 435 Colin S. Prictor. |
| 434 Peter G. McNaught. | |

2312. RYELAND RAM.

No entry.

2313. BERKSHIRE BOAR.

- | | |
|-----------------------|------------------------|
| 436 Sydney B. Abbott. | 439 Edward J. Glowrey. |
| 437 Jack D. Blomme. | 440 W. Perry. |
| 438 V. H. French. | |

CLASS.

2314. YORKSHIRE BOAR (Middle or Large).

- | | |
|----------------------|--------------------------|
| 441 E. Clarke. | 446 Harry Perry. |
| 442 Alan Dixon. | 447 F. M. Petchell. |
| 443 V. H. French. | 448 Miss Marjorie Smith. |
| 444 James R. Grimes. | 449 Norman S. Westland. |
| 445 George Keith. | |

CLASS.

2315. WHEAT.

- | | |
|--------------------|---------------------|
| 450 V. H. French. | 452 J. M. Richards. |
| 451 H. R. Jeffers. | |

CLASS.

2316. WHEATEN CHAFF.

- | | |
|----------------------|-------------------------|
| 453 D. Anderson. | 456 F. M. Petchell. |
| 454 R. J. Hutchings. | 457 C. T. Polkinghorne. |
| 455 H. R. Jeffers. | 458 J. M. Richards. |

CLASS.

2317. OATEN CHAFF.

- | | |
|--------------------|---------------------|
| 459 D. Anderson. | 462 F. M. Petchell. |
| 460 H. R. Jeffers. | 463 J. M. Richards. |
| 461 H. P. Nolan. | |

CLASS.

2318. WHITE LEGHORN COCKEREL. (To be judged in accordance with the utility standard of excellence.)

- | | |
|--------------------|----------------------------|
| 464 D. Anderson. | 470 Don McCabe. |
| 465 Cecil Black. | 471 Miss Marjorie Parker. |
| 466 Ronald Brooks. | 472 Miss Marjorie Patullo. |
| 467 V. H. French. | 473 W. Perry. |
| 468 George Hall. | 474 C. T. Polkinghorne. |
| 469 George Keith. | 475 Miss Flora Rhodes. |

CLASS.

2319. APPLES AND PEARS.

476 C. T. Polkinghorne.

OPEN DIVISION.

CLASS.

2320. THOROUGHbred.

477 P. G. Francis.

478 J. D. McPhail.

479 Ken Mason.

480 George C. Moss.

481 R. W. Smith.

482 G. F. Tucker.

CLASS.

2321. CLYDESDALE STALLION.

483 P. G. Francis.

484 A. J. Hicks.

485 J. D. Isaac.

486 J. D. McPhail.

487 Ken Mason.

488 Henry P. Schapper.

489 R. W. Smith.

490 G. R. Starritt.

491 Roy Tweddle.

CLASS.

2322. SHORTHORN BULL.

492 Alan J. Lidgett.

493 L. J. Lidgett.

494 J. D. McPhail.

495 R. H. Meaklim.

CLASS.

2323. SHORTHORN COW.

496 Kenneth Bruce Carpenter.

497 Alan J. Lidgett.

498 L. J. Lidgett.

499 R. H. Meaklim.

CLASS.

2324. HEREFORD BULL.

500 William A. Belcher.

501 Ulrich Bockli.

502 Frank C. Bond.

503 Alan J. Lidgett.

504 Angus W. McKellar.

505 Harry T. Robb.

506 E. Ronald Roberts.

507 Howard D. Ryan.

508 Bruce W. Shoobridge.

509 G. F. Tucker.

510 Henry R. Webb.

CLASS.

2325. RED POLL BULL.

511 Keith L. Kennett.

512 Alan J. Lidgett.

513 J. D. McPhail.

514 Harry T. Robb.

CLASS.

2326. AYRSHIRE BULL.

515 James Roland Canobio.

516 J. D. Cooke.

517 Howard A. Foletta.

518 R. N. Goldie.

519 J. H. Jeffrey.

520 C. C. McMillan.

CLASS.

2327. AYRSHIRE COW.

521 John W. Anderson.

522 R. A. Brown.

523 James Roland Canobio.

524 Henry M. Clarke.

525 J. D. Cooke.

526 Edward J. Fisher.

527 R. W. Gilbert.

528 R. N. Goldie.

529 J. H. Jeffrey.

530 Keith L. Kennett.

531 Reg. Lockens.

532 C. C. McMillan.

533 Harold S. Pink.

534 Colin McC. Say.

CLASS.

2328. JERSEY BULL.

535 James Burke.

536 James Roland Canobio.

537 Kenneth Bruce Carpenter.

538 J. D. Cooke.

539 C. H. Cooper.

540 Bryan D. Desmond.

541 R. N. Goldie.

542 Keith S. Mackenzie.

543 C. C. McMillan.

CLASS.

2329. JERSEY COW.

544 A. B. Alston.

545 R. A. Brown.

546 James Burke.

547 James Roland Canobio.

548 Kenneth Bruce Carpenter.

549 J. D. Cooke.

550 C. H. Cooper.

551 R. N. Goldie.

552 Reg. Lockens.

553 Keith S. Mackenzie.

CLASS.

2330. GUERNSEY COW.

554 Kenneth Bruce Carpenter.

555 C. H. Cooper.

556 Louis Hampton.

557 L. I. Hobbs.

558 Alan J. Lidgett.

559 Miss Margaret S. L. McIntosh.

560 C. C. McMillan.

CLASS.

2331. FRIESIAN COW.

561 John W. Anderson.	564 Edward J. Fisher.
562 Kenneth Bruce Carpenter.	565 L. J. Lidgett.
563 J. D. Cooke.	566 Reg. Lockens.

CLASS.

2332. LINCOLN RAM.

567 R. L. Forsyth.	570 L. J. Lidgett.
568 Alexander Habel.	571 Noel Williamson.
569 J. D. Isaac.	

CLASS.

2333. BORDER LEICESTER RAM.

572 John W. Anderson.	575 R. W. Smith.
573 J. H. Jeffrey.	576 Roy Tweddle.
574 R. H. Meaklim.	577 Noel Williamson.

CLASS.

2334. ENGLISH LEICESTER RAM.

578 Noel Williamson.	579 Alexander Habel.
----------------------	----------------------

CLASS.

2335. ROMNEY MARSH RAM.

580 Eric Ham.	585 G. R. Starritt.
581 J. H. Jeffrey.	586 Ken Statton.
582 Kenneth S. Knight.	587 G. F. Tucker.
583 R. J. Metcalf.	588 Noel Williamson.
584 W. F. Metcalf.	

CLASS.

2336. SHROPSHIRE RAM.

589 Frank C. Bond.	594 Desmond Meadley.
590 P. G. Francis.	595 R. H. Meaklim.
591 R. W. Gilbert.	596 R. J. Metcalf.
592 Eric Ham.	597 W. F. Metcalf.
593 J. D. Isaac.	598 G. P. H. Wilson.

CLASS.

2337. SOUTHDOWN RAM.

599 John W. Anderson.	605 Miss Margaret S. L. McIntosh.
600 William A. Belcher.	606 R. J. Metcalf.
601 Thomas S. Derham.	607 W. F. Metcalf.
602 E. J. Hall.	608 G. R. Starritt.
603 Eric Ham.	609 Ken Statton.
604 J. D. Isaac.	610 Roy Tweddle.

CLASS.

2338. RYELAND RAM.

611 Eric Ham.	614 W. F. Metcalf.
612 Miss Margaret S. L. McIntosh.	615 G. R. Starritt.
613 R. J. Metcalf.	616 Noel Williamson.

CLASS.

2339. CORRIEDALE RAM.

617 D. Anderson.	622 Eric Ham.
618 John W. Anderson.	623 Ewen N. McDonald.
619 W. J. Anderson.	624 R. H. Meaklim.
620 R. L. Forsyth.	625 G. R. Starritt.
621 P. G. Francis.	626 G. F. Tucker.

CLASS.

2340. BERKSHIRE BOAR.

627 R. A. Brown.	630 Robert Snodgrass.
628 George W. Greenwood.	631 G. F. Tucker.
629 Frederick Robinson.	

CLASS.

2341. YORKSHIRE BOAR (Middle or Large).

632 R. A. Brown.

633 Robert Snodgrass.

CLASS.

2342. WHEAT.

634 V. Beckwith.

637 E. T. Morris.

635 Alexander J. Carter.

638 F. H. Silvester.

636 A. J. Hicks.

639 R. W. Smith.

CLASS.

2343. WHEATEN CHAFF.

640 James Roland Canobio.

643 F. H. Silvester.

641 A. J. Hicks.

644 R. W. Smith.

642 E. T. Morris.

CLASS.

2344. OATEN CHAFF.

645 Alexander J. Carter.

650 L. P. Prewett.

646 P. G. Francis.

651 Howard D. Ryan.

647 A. J. Hicks.

652 Henry P. Schapper.

648 Angus W. McKellar.

653 F. H. Silvester.

649 E. T. Morris.

CLASS.

2345. WHITE LEGHORN COCKEREL. (To be judged in accordance with the utility standard of excellence.)

654 R. W. Gilbert.

655 Reg. Lockens.

CLASS.

2346. APPLES AND PEARS.

656 L. I. Hobbs.

Class 2347.—“THE SUN” CATTLE JUDGING COMPETITION.

Trophy, valued at £5/5/- (presented by the **Proprietors of “The Sun News-Pictorial,” Melbourne**).

CONDITIONS OF COMPETITION.

Post entry. No entry fee.

The competition shall be for teams of three members, male or female, who have not passed their eighteenth birthday.

Each team must represent an organised body, e.g.—A Young Farmers' Club, Agricultural College, Farm Institute, or Orphanage.

Each competitor shall be a bona fide member of the organisation he or she represents, and must be vouched for by the body represented.

One or more teams may be entered from the same organisation.

Teams shall be responsible for their own expenses.

The competitors will be required to judge mature cows of one breed only and will be permitted to nominate their breed.

Four animals will be led into each ring and the competitors will be required to select and place them in order of merit: one, two, three, four.

Cards will be supplied to each competitor, on which shall be marked the order in which he or she places the cattle. No other writing of any kind shall be made on the cards.

Twenty minutes shall be allowed for judging.

The competitors shall form one large ring. The cattle bearing their numbers will be paraded around the ring for five minutes, after which the competitors will be allowed to handle and inspect the cattle for fifteen minutes. At the expiration of the time limit, competitors will be marshalled under the charge of the Steward till individually summoned to the Judge's table, where they will be allowed two minutes to give their reasons.

In giving their reasons, the competitors must speak up so that the spectators may hear their reasons.

When placing the animals, the competitors shall be allowed to make notes. These notes may be used for reference, but shall not be allowed to be read verbatim to the Judge.

No competitor may use or have with him or her while competing, a catalogue of the Show, any instructional cards or papers giving the points of live stock.

Competitors must not obtain from or give to other competitors any information by word or sign during the time of judging, and must not obtain information or advice from any onlooker under penalty of disqualification of the whole team. This regulation applies equally to individual members of the same team or different teams.

The decision of the Judge shall be final.

Marks shall be allowed as follows:—

- 12 marks for each animal correctly placed.
- 9 marks for each animal one place out of order.
- 3 marks for each animal two places out of order.
- No marks for animals three places out of order.

Maximum	Points.
	48

Marks will be allowed for stating reasons as follows:

	Points.	
Correct reasons	30	
Use of correct terms, including parts of the animals, i.e., correct phraseology	10	
Competitor's ability to express himself or herself in a clear and concise manner	12	52

Total Aggregate Points	100
------------------------------	-----

The competition will be conducted in the Jersey judging ring on Saturday, 24th September, commencing at 9.30 a.m.

Index to Competitors in Judging Competitions

- Abbott, Sydney B., Dookie Agricultural College, Dookie, 436.
 Alston, A. B., Romsey P.O., 544.
 Alston, Jack, Romsey P.O., 392.
 Anderson, D., Spring Farm, Baynton, 617.
 Anderson, D., Longerenong Agricultural College, Dooen, 355, 373, 453, 459, 464.
 Anderson, John W., "Girvan," Berwick, 521, 561, 572, 599, 618.
 Anderson, W. J., Spring Farm, Baynton, 619.
 Asherst, J., c/o Central Methodist Mission Boys' Farm, Tally Ho, 374.
 Bailey, Keith, Notting Hill, 420.
 Beckwith, V., Longerenong Agricultural College, Dooen, 634.
 Belcher, William A., Dookie Agricultural College, Dookie, 500, 600.
 Bergers, H., c/o Central Methodist Mission Boys' Farm, Tally Ho, 405.
 Billiet, Geoffrey, Salesian College, Sunbury, 375.
 Billinghamurst, George, Salesian College, Sunbury, 411.
 Black Cecil, Notting Hill, 465.
 Blomme, Jack D., Dookie Agricultural College, Dookie, 437.
 Bockli, Ulrich, Dookie Agricultural College, Dookie, 501.
 Bond, Frank C., Dookie Agricultural College, Dookie, 502, 589.
 Boyd, R. R. F., 63 Gower-street, Kensington, 390, 393, 406.
 Brooks, Ronald, Notting Hill, 466.
 Brown, R. A., Bacchus Marsh, 522, 545, 627, 632.
 Buchanan, Keith, "Gleneira," Flinders, 365, 376.
 Burke, James, Hurstbridge, 535, 546.
 Canobio, Albert C., "Osborne Park," Narre Warren, 366, 377.
 Canobio, James Roland, "Woodstock Grange," Tatura, 515, 523, 536, 547, 640.
 Canobio, Victor T., "Woodstock Grange," Tatura, 367, 378.
 Carpenter, Kenneth Bruce, Box 24, Pleasant Hill, Kyneton, 496, 537, 548, 554, 562.
 Carter, Alexander J., Longerenong Agricultural College, Dooen, 635, 645.
 Clarke, Henry M., Dookie Agricultural College, Dookie, 524.
 Clarke, E., Kilmany Park Young Farmers' Club, S.S. 4240, Kilmany Park, via Sale, 363, 368, 379, 412, 441.
 Cooke, J. D., Salesian College, Sunbury, 516, 525, 538, 549, 563.
 Cooper, C. H., Mitcham-road, Mitcham, 539, 550, 555.
 Croxford, Alan H., Princes Highway, Port Fairy, 369, 380, 391, 394, 433.
 Derham, Thomas S., Dookie Agricultural College, Dookie, 601.
 Desmond, Bryan D., 42 King-street, Dandenong, 540.
 Dixon, Alan, Notting Hill, 442.
 Elson-Smith, Miss Jean, "Kilmany Park," Box 70, Sale, 351, 364, 381, 413, 421.
 Fisher, Edward J., Dookie Agricultural College, Dookie, 526, 564.
 Flack, Alex, Notting Hill, 416.
 Foletta, Howard A., Dookie Agricultural College, Dookie, 517.
 Forsyth, R. L., Prestonleigh, Box 168, Hamilton, 567, 629.
 Francis, P. G., Longerenong Agricultural College, Dooen, 477, 483, 590, 621, 646.
 French, V. H., Longerenong Agricultural College, Dooen, 356, 438, 443, 450, 467.
 Gilbert, R. W., Longerenong Agricultural College, Dooen, 527, 591, 654.
 Glowrey, Edward J., Dookie Agricultural College, Dookie, 352, 361, 430, 439.
 Goldie, R. N., Ellangowan, Port Fairy, 518, 528, 541, 551.
 Greenwood, George W., Dookie Agricultural College, Dookie, 628.
 Grimes, James R., Dookie Agricultural College, Dookie, 444.
 Habel, Alexander, Viladale, Yulecart, via Hamilton, 568, 579.
 Hall, E. J., "Mascoma," Cobaw, via Woodend, 602.
 Hall, George, Notting Hill, 382, 395, 417, 426, 468.
 Ham, Eric, Goorambat, 580, 592, 603, 611, 622.
 Hampton, Louis, c/o Central Methodist Mission Boys' Farm, Tally Ho, 556.
 Hayes, Geoffrey, Barfold Downs, Lemnos, 418, 422, 425, 428, 431.
 Hicks, A. J., Longerenong Agricultural College, Dooen, 484, 636, 641, 647.
 Hobbs, L. L., "Meipomene," King-street, Doncaster East, 557, 656.
 Holmes, Kenneth E., Dookie Agricultural College, Dookie, 362, 432.
 Hutchings, R. J., Longerenong Agricultural College, Dooen, 353, 357, 454.
 Isaac, J. D., Longerenong Agricultural College, Dooen, 485, 569, 593, 604.
 Jeffers, H. R., Longerenong Agricultural College, Dooen, 451, 455, 460.
 Jeffrey, J. H., Oaklands, Phillip Island, 519, 529, 573, 581.
 Johnson, A. W. L., Clydebank L.B., Sale, 396.
 Keith, George, Kilmany Park Young Farmers' Club, Box 70, Sale, 354, 370, 383, 445, 469.
 Kennett, Keith L., Dookie Agricultural College, Dookie, 511, 530.
 Knight, Kenneth S., Dookie Agricultural College, Dookie, 582.
 Lampiril, Peter, c/o Central Methodist Mission Boys' Farm, Tally Ho, 397.

750 INDEX TO COMPETITORS—JUDGING COMPETITIONS.

- Lidgett, Allan J., "Braelands," Myrniong, via Bacchus Marsh, 492, 497, 503, 512, 558.
- Lidgett, L. J., "Braelands," Myrniong, 493, 498, 565, 570.
- Lockens, Reg., Notting Hill, 531, 552, 566, 655.
- McCabe, Don, c/o Kilmany Park Young Farmers' Club, Box 70, Sale, 384, 470.
- McCrimmon, D., c/o Central Methodist Mission Boys' Farm, Tally Ho, 407.
- McDonald, Ewan N., Tarrawarra Estate, Tarrawarra, 623.
- McIntosh, Miss Margaret S. L., Boorganna, Coldstream, 559, 605, 612.
- McKellar, Angus W., Dookie Agricultural College, Dookie, 504, 648.
- McKenzie, Keith S., "Maxwelton," North Mooroopna, 542, 553.
- McMillan, C. C., Coldstream, 520, 532, 543, 560.
- McNabb, I. A., "Oakbank," Tullamarine, 371, 385.
- McNaught, Peter G., Dookie Agricultural College, Dookie, 358, 434.
- McPhail, J. D., Esmond, via Yarrawonga, 478, 486, 494, 513.
- Mason, Ken., "Rosevale," Mooroopna, 479, 487.
- Meadley, Desmond, Dookie Agricultural College, Dookie, 594.
- Meaklim, R. H., c/o Messrs. Meaklim Bros., Mooroopna, 495, 499, 574, 595, 624.
- Melaney, Albert, Salesian College, Sunbury, 398.
- Metcalf, R. J., "Ellerdale," Green Hill, 583, 596, 606, 613.
- Metcalf, W. F., "Ellerdale," Green Hill, 584, 597, 607, 614.
- Morris, E. T., Longerenong Agricultural College, Dooen, 637, 642, 649.
- Morton, Ronald, c/o Central Methodist Mission Boys' Farm, Tally Ho, 359, 399, 408.
- Moss, George C., Numurkah, 480.
- Nolan, H. P., Longerenong Agricultural College, Dooen, 423, 461.
- Parker, Charles, S.S. No. 1051, Mickleham, 386.
- Parker, Marjorie, S.S. 1051, Mickleham, 471.
- Parker, Norman, S.S. 1051, Mickleham, 400.
- Parks, Edward, Romsey P.O., 401, 410.
- Parks, Jack, Romsey, 402.
- Patullo, Miss Marjorie, S.S. 1051, Mickleham, 472.
- Perry, Harry, c/o Kilmany Park Young Farmers' Club, Box 70, Sale, 387, 446.
- Perry, W., c/o Kilmany Park Young Farmers' Club, Box 70, Sale, 440, 473.
- Petchell, F. M., Longerenong Agricultural College, Dooen, 429, 447, 456, 462.
- Pink, Harold S., Dookie Agricultural College, Dookie, 533.
- Polkinghorne, C. T., Longerenong Agricultural College, Dooen, 457, 474, 476.
- Pong, R., c/o Kilmany Park Young Farmers' Club, Box 70, Sale, 372, 388, 414.
- Prewett, L. P., 25 York-street, Moonee Ponds, W.4, 650.
- Priotor, Colin S., Dookie Agricultural College, Dookie, 435.
- Rhodes, Miss Flora, S.S. 1051, Mickleham, 475.
- Rhodes, Ian, S.S. 1051, Mickleham, 403.
- Richards, J. M., Longerenong Agricultural College, Dooen, 452, 458, 463.
- Robb, Harry T., Buxton, 505, 514.
- Roberts, E. Ronald, Kerrisdale Estate, Strath Creek, 506.
- Robinson, Frederick, Dookie Agricultural College, Dookie, 629.
- Ryan, Howard D., Dookie Agricultural College, Dookie, 507, 651.
- Say, Colin McC., Dookie Agricultural College, Dookie, 534.
- Schapper, Henry P., Dookie Agricultural College, Dookie, 488, 652.
- Shoobridge, Bruce W., Dookie Agricultural College, 508.
- Silvester, F. H., Longerenong Agricultural College, Dooen, 638, 643, 653.
- Smith, Miss Marjorie, Notting Hill, 424, 448.
- Smith, R. W., Longerenong Agricultural College, Dooen, 481, 489, 575, 639, 644.
- Snodgrass, Robert, Pakenham East, 630, 633.
- Starritt, G. R., North West Mooroopna, via Tatura, 490, 585, 608, 615, 625.
- Statton, Ken, c/o Golden Vale, Coldstream, 586, 609.
- Tostavin, Kevin, Salesian College, Sunbury, 415.
- Tucker, G. F., 26 Maysia-street, Canterbury, E.7, 482, 509, 587, 626, 631.
- Tweddle, Roy, c/o Percival Tweddle, Amyville, Waaiia, 491, 576, 610.
- Villinger, Roy, Springvale-road, Spring Vale, 409.
- Walker, Miss Irene, Spring Vale-road, Glen Waverley, 419, 427.
- Webb, Henry R., Dookie Agricultural College, Dookie, 510.
- West, James, Notting Hill, 389, 404.
- Westland, Norman S., Dookie Agricultural College, Dookie, 360, 449.
- Williamson, Noel, "Lochinver," Carisbrook, 571, 577, 578, 588, 616.
- Wilson, G. P. H., Wilson House, Berwick, 598.

Section 55—Stands of Machinery, Implements, Miscellaneous Exhibits, Vehicles, Harness and Saddlery, Etc.

Judges:

Prof. S. M. WADHAM.
Prof. A. BURSTALL.

SIR CHARLES E. MERRETT.
G. H. VASEY, Esq.

No prizes are offered for competition in this Section (except in Class 2348), the majority of makers and importers having expressed their willingness to exhibit without competing. Entries will be received and space allotted in the yards for stands (see General Regulations, Clause 5), and exhibitors will have every facility for displaying their collective or individual exhibits to the best advantage.

Sites may be viewed on the ground each morning, 9 to 10, by appointment.

The attention of Exhibitors is directed to Regulation 20, dealing with the safeguarding of machinery at the Show.

Exhibits in this Section must be in their places in the yards before 6 p.m. on Thursday, 22nd September, 1938.

Class 2348.—Special Prizes of £7/7/- and £3/3/- (presented by **Messrs. Phillips, Ormonde, Le Plastrier and Kelson, Patent Attorneys, 419 Collins Street, Melbourne**), will be awarded in respect of such mechanical device or apparatus (either in the form of new machine or in the nature of an attachment to an existing machine) produced since the date of the last Show, and which, in the opinion of the judge or judges, is considered to make for the greatest advance in its particular sphere of primary production. Entry fee, 5/-. (Entries close on Saturday, 20th August.)

CONDITIONS RELATING TO CLASS 2348.

1. Each exhibitor shall supply with each exhibit a sworn declaration that the exhibit has been developed, offered to the public or invented since the date of last Show.
2. Each exhibitor shall supply with each exhibit a statement setting out fully all the improvements or novelties of the exhibit, including the estimated selling price.
3. Written evidence in support of the exhibitor's statements regarding the capacity of the machine or invention, to carry out what is claimed for it under practical conditions, must be produced. If such evidence is not available, reasons must be given for the lack of it.
4. All documents must be in the hands of the Secretary by 5 p.m. on Wednesday, 21st September.
5. Exhibits in this class are restricted to those entered in accordance with regulations under Section 55.
6. Judges may, at their discretion, withhold prizes pending a trial under practical conditions.

-
- 657 Mitchell and Co. Pty. Ltd. (Tractor-drawn Mower driven by power take-off).
- 658 Mitchell and Co. Pty. Ltd. (The "Listard" patent process of making the bore of cylinders and/or liners of Diesel engines harder).. (Held over from 1937).
- 659 H. V. McKay-Massey, Harris Pty. Ltd. ("Sunlea" Stump Jump Cultivating Drill).
- 660 D. and W. Chandler Ltd. (Hygienic Milking Machine).
- 661 James Forbes and Co. (Manure Droppings Pulveriser and Pasture Renovator).
- 662 F. B. Knuckey (Improvements in and connected with Draught Couplings for Wheeled Vehicles).
- 663 Draffin Bros. Pty. Ltd. ("Everhot" Electric Steam Generator).
-

**The Government Pavilion at
Railway Entrance contains a
wonderful array of interesting
and instructive exhibits.**

Do not miss it

List of Standholders, 1938

- Adams, Williams, and Company Ltd., 531-3 Collins-street, Melbourne, Stand No. 99, McGregor-street.—Engines.
- Adamson, Stréttle and Co., Pty. Ltd., 396 Bourke-street, Melbourne, Stand No. 48, near Swine Pavilion.—Office.
- "Age" and "Leader," 233 Collins-street, Melbourne, Section 3, Administrative Building.—Office.
- Alba Petroleum Co. of Australia Pty. Ltd., 340 Flinders-street, Melbourne, Stand No. 140, Plummer-avenue.—Motor Fuels and Oils.
- Albion Motors (Overseas) Ltd., 196 Berkeley-street, Carlton, N.3, Stand No. 167, Gibb-street.—Motor Trucks.
- Allan and Co. Pty. Ltd., 276 Collins-street, Melbourne, Stand No. 176, Pearson-avenue.—Musical Instruments.
- Allcars Pty. Ltd., 452 Elizabeth-street, Melbourne, Stand No. 146, Gibb-street.—Motor Cars.
- Allen, A. W., Ltd., Byrne-street, South Melbourne, Stand No. 270, Hall of Manufacturers.—Confectionery.
- Allkon Pty. Ltd., 34 Queen-street, Melbourne, Stand No. 55, McNab-street.—Stock Medicines.
- Alston, James, and Son Pty. Ltd., 4-30 Maffra-street, South Melbourne, Stand No. 96, McGregor-street.—Windmills, Pumps and Tanks.
- Anders, E., and Sons, Box 5, Freeling, South Australia, Stand No. 149, Gibb-street.—Machinery and Tools.
- Anderson's Pty. Ltd., 253 Clarendon-street, South Melbourne, S.C.5, Stand No. 28, Lennon-avenue.—Furniture.
- Angliss, W., and Co. (Aust.) Pty. Ltd., 42 Bourke-street, Melbourne, Stand No. 292, Hall of Manufacturers.—Prepared Meats, etc.
- Angus and Robertson Ltd., Box 1516 D.D., G.P.O., Sydney, N.S.W., Stand No. 326, Hall of Commerce.—Books.
- Applied Concrete Ltd., 243 Collins-street, Melbourne, Stand No. 210, Skene-street North.—Concrete Goods.
- A.R.C. Engineering Co. Pty. Ltd., 430 Little Collins-street, Melbourne, Stand No. 101, McGregor-street.—Structural Steelwork.
- Archer, W. A., 85 Cowper-street, Footscray, Stand No. 327, Hall of Commerce.—Novelties.
- "Argus" and "Australasian" Ltd., 365 Elizabeth-street, Melbourne, Section 6, Administrative Building.—Office and Rest Room.
- Armstrong, Holland (Melbourne) Pty. Ltd., 72 Market-street, South Melbourne, S.C.5, Stand No. 132, Lobb-street.—Road Machinery.
- Atlantic Union Oil Co. Ltd., 396 Collins-street, Melbourne, Stand No. 23, Lennon-avenue.—Motor Fuels and Oils.
- Austin Distributors Ltd., 460 Bourke-street, Melbourne, Stand No. 166, Gibb-street.—Motor Cars.
- Australian Cement Ltd., 422 Collins-street, Melbourne, Stand No. 133, Lobb-street.—Cement Products.
- Australian Estates Co. Ltd., 114 William-street, Melbourne, Stand No. 41, Lennon-avenue.—Office.
- Australian Licorice Pty. Ltd., 41a Victoria-street, Brunswick, N.10, Stand No. 271, Hall of Manufactures; Stand No. 334, Hall of Commerce.—Confectionery.
- Australian Mercantile, Land and Finance Co. Ltd., 122 William-street, Melbourne, Stand No. 51, Lennon-avenue.—Office.
- Australian Natives' Association, 379 Collins-street, Melbourne, Section 19, Administrative Building.—Office.
- Australian Optical Co., 244a Little Collins-street, Melbourne, Stand No. 268, Hall of Manufactures.—Display of Optical Goods.
- "Australian Poultry World," Box 1944, G.P.O., Melbourne, Poultry Pavilion.—Display of Poultry Publications.
- Australian Sewing Machine Co. Pty. Ltd., 36-38 Errol-street, North Melbourne, N.1, Stand No. 282, Hall of Manufactures.—Sewing Machines.
- Automobiles Pty. Ltd., 20-28 Latrobe-street, Melbourne, Stand No. 154, Gibb-street.—Motor Cars.
- Baltic Simplex Machinery Co. Ltd., 475 Flinders-lane, Melbourne, Stands Nos. 14 and 15, Dairy Machinery Pavilion.—Farm and Dairy Machinery.
- Barnes, W. J., and F., Pty. Ltd., 550 Swan-street, Burnley, Stand No. 318, Hall of Commerce.—Honey Products.
- Bartram, J., and Son Pty. Ltd., 601 Little Bourke-street, Melbourne, Stand No. 2, Dairy Machinery Pavilion.—Dairy Machinery.
- Berry, Henry, and Co. Pty. Ltd., 568 Collins-street, Melbourne, Section 15, Administrative Building, and Stand No. 54, McNab-street.—General Grocery Lines and Stock Medicines.

- Bissell Carpet Sweeper Co., 448 Collins-street, Melbourne, Section 10, Administrative Building.—Carpet Sweepers.
- Bollas, M. A., 18 Chambers-street, Footscray, Stand No. 309, Hall of Commerce.—Confectionery.
- Bottled Gas Pty. Ltd., 290 Lonsdale-street, Melbourne, Section 21a, Administrative Building.—Bottled Gas.
- Brash, M., and Co. Pty. Ltd., 108 Elizabeth-street, Melbourne, Stand No. 61, Lennon-avenue.—Musical Instruments.
- Brindle Caravans, 328 Liverpool-road, Ashfield, N.S.W., Stand No. 183, Brisbane-avenue.—Caravans.
- British and Foreign Bible Society, 241 Flinders-lane, Melbourne, Stand No. 325, Hall of Commerce.—Bibles and Tracts.
- British Israel World Federation, 100 Elizabeth-street, Melbourne, Stand No. 333a, Hall of Commerce.—Literature.
- British Standard Machinery Co., 654 Bourke-street, Melbourne, Stand No. 179, Pearson-avenue.—Road Machinery.
- British Union for the Abolition of Vivisection, 129 Elizabeth-street, Melbourne, Stand No. 201, Skene-street North.—Office.
- Broken Hill Co. Pty. Ltd., 422 Little Collins-street, Melbourne, Stand No. 173, Plummer-avenue.—Steel Products.
- Brooke, C. J., 17 Imperial-avenue, Bondi, N.S.W., Stands No. 257, Hall of Manufactures; No. 310, Hall of Commerce, and No. 226 Staughton-parade.—Waffles.
- Brookes Lemos Ltd., Whiteman-street, South Melbourne, Stand No. 316, Hall of Commerce.—Cordials, Essences, etc.
- Brown, Sidney, and Co., Spink-street, Gardenvale, S.4, Stand No. 254, Hall of Manufactures.—Food Products.
- Buckeye Harvester Co., Box 4004, G.P.O., Melbourne, Stand No. 81, Degra-
ves-street.—Agricultural Machinery.
- Buncle, John, and Son, Pty. Ltd., 19-21 Wreckyn-street, North Melbourne, N.1, Stand No. 75, Plummer-avenue.—Agricultural Machinery.
- Burnside Dairies Pty. Ltd., Yan Yean, Stand No. 246, under Chirnside Stand.—Milk Bar.
- Bush, W. J., and Co. Ltd., Box 1131 J., G.P.O., Melbourne, Stand No. 269, Hall of Manufactures.—Perfumes and Toilet Goods.
- Cadbury-Fry-Pascall Pty. Ltd., Box 951G., G.P.O., Melbourne, Section 20, Administrative Building.—Cocoa and Confectionery.
- Cameron, Sutherland and Seward Pty. Ltd., Riverside-avenue, Melbourne, S.C.4, Stand No. 152, Gibb-street.—Machinery.
- Campbell and Sons, Box 199, G.P.O., Melbourne, Stand No. 339, near Horse Pavilion.—Office.
- Canada Cycle and Motor Co. (Vic.) Pty. Ltd., 352 Latrobe-street, Melbourne, Stand No. 135, McCracken-avenue.—Motor Cars and Trucks.
- Carlton and United Breweries Ltd., 16 Bouverie-street, Carlton, N.3, Section 17, Administrative Buildings.—Working Exhibit.
- Carnegie and Sons, 106 Elizabeth-street, Melbourne, Sections 4 and 5, Administrative Buildings.—Musical Instruments.
- Catholic Women's Social Guild, "St. Columban's" Woodlands-road, Essendon, W.5, Stand No. 203, McGregor-street North.—Office.
- Cave's Pure Fruit Drinks Ltd., 413 Collins-street, Melbourne, Stand No. 307, Hall of Commerce.—Fruit Drinks.
- Champion, A., and Sons Pty. Ltd., 176 Queen-street, Melbourne, Stand No. 198, Skene-street North.—Canvas Goods.
- Chandler, D. and W., Ltd., 120 Johnson-street, Fitzroy, N.6, Stand No. 83, Degra-
ve-street.—Dairy Machinery, Ironmongery, etc.
- Cheney Used Car House, 110 Exhibition-street, Melbourne, Stand No. 171, Plummer-avenue.—Motor Cars.
- Chuck, T. N., Wire Fence and Gate Company, 3 Barkly-street, Brunswick, N.10, Stand No. 175, Plummer-avenue.—Wire Fences, Gates, etc.
- Clark, King and Co. Pty. Ltd., 237 Queen-street, Melbourne, Poultry Pavilion.—Poultry Foods.
- Cliff and Bunting Pty. Ltd., 29-35 Flemington-road, North Melbourne, N.1, Stand No. 80, Degra-
ves-street.—Agricultural Machinery.
- Cochrane, S., 14 Chesterville-road, Cheltenham, S.22, Poultry Pavilion.—Poultry Foods.
- Coffey Bros. Pty. Ltd., 620 Church-street, Richmond, Carriage Pavilion.—Milk Floats, Tradesmen's Carts, etc.
- Cohen, B. L. (Motors), Pty. Ltd., 36 Latrobe-street, Melbourne, Stand No. 170, Gibb-street.—Motor Cars.
- Colonial Mutual Fire Insurance Co. Ltd., 405 Collins-street, Melbourne, Stand No. 238, under Cliff Stand.—Office.
- Commercial Banking Co. of Sydney Ltd., 251 Collins-street, Melbourne, Section 18, Administrative Building.—Office.
- Commercial Bank of Australia Ltd., 337 Collins-street, Melbourne, Stand No. 231a Degra-
ves-street.—Office.
- Commonwealth Bank of Australia, 367 Collins-street, Melbourne, Stand No. 231, Degra-
ves-street.—Office.
- Commonwealth Fertilisers and Chemicals Ltd., 65 William-street, Melbourne, Stand No. 29, Lennon-avenue; No. 65, Plummer-avenue, and No. 67, Plummer-avenue.—Fertilisers and Chemicals.

- Commonwealth Motors, 111 a'Beckett-street, Melbourne, Stand No. 142, Patterson-avenue.—Motor Cars.
- Commonwealth Wool and Produce Co. Ltd, Box 2239 T., G.P.O., Melbourne, Stand No. 224, Staughton-parade.—Office.
- Commonwealth Wool and Produce Co. Ltd., Ararat, Stands Nos. 42 and 43, Lennon-avenue.—Top-dressers.
- Concrete Constructions Pty. Ltd., Williamstown-road, Port Melbourne, Stand No. 204, Skene-street North.—Concrete Goods.
- Cooper Engineering Co. Pty. Ltd., 542 Little Bourke-street, Melbourne, Stand No. 137, Lobb-street.—Sheep Shearing Machinery.
- Co-operative Insurance Co. of Australia Ltd., 534 Collins-street, Melbourne, Stand No. 220, Staughton-parade.—Office.
- Cottman, W. T., Pty. Ltd., 118 Lonsdale-street, Melbourne, Stand No. 145, McCracken-avenue.—Motor Cars.
- Country Women's Association of Victoria, 54 Market-street, Melbourne, Lennon-avenue.—Rest Room.
- Covered Wagon Dual Purpose Trailer Caravans (Aust.), 340a Sydney-road, Brunswick, Stand No. 185, Brisbane-avenue.—Caravans.
- Cowley's Eureka Ironworks Pty. Ltd., Box 9, Ballarat East, Stand No. 4, Dairy Machinery Pavilion.—Dairy Machinery.
- Cresco Fertilizers Ltd., Box 180, Geelong, Stand No. 34, Lennon-avenue.—Fertilisers.
- Crown Separator Co. Pty. Ltd., 547 Flinders-street, Melbourne, Stand No. 3, Dairy Machinery Pavilion.—Dairy Machinery.
- Cyclone Fence and Gate Co. Pty. Ltd., Gipps-street, Abbotsford, N.9, Stand No. 78, Plummer-avenue.—Wire Fences, Gates, etc.
- Dalgety and Co. Ltd., 461 Bourke-street, Melbourne, Stand No. 219, Degraes-street.—Merchandise and Produce Lines.
- Danks, John, and Son Pty. Ltd., 391 Bourke-street, Melbourne, Stand No. 88, Degraes-street.—Machinery, Engines and Ironmongery.
- Davis Gelatine Pty. Ltd., 86 King-street, Melbourne, Stand No. 304, Hall of Commerce.—Display of Gelatine Products.
- Davis, R. S., 8 John-street, Flemington, W.1, Stand No. 56, McNab-street.—Wool Presses.
- Demco Machinery Co. Pty. Ltd., 355 William-street, Melbourne, Stands Nos. 208 and 209 Skene-street North.—Tractors.
- Dennys Lascelles Ltd., Box 184, Geelong, Stand No. 207, Plummer-avenue.—Wool Presses and General Merchandise.
- Denyers Pty. Ltd., 264 Swanston-street, Melbourne, Stand No. 218, McCaw-avenue.—Medical and Veterinary Instruments.
- Dogs' Home and Animal Hospital, 247 Collins-street, Melbourne, Stand No. 117, Merrett-avenue.—Office.
- Doughty's Lighting Systems, Central-road, Tunstall, Carriage Pavilion.—Lighting Systems.
- Douglas and Co. Pty. Ltd., 597 Little Bourke-street, Melbourne, Stand No. 264, Hall of Manufactures.—Bath Heaters.
- Draffin Bros., 45 City-road, South Melbourne, S.C.4, Stand No. 10, Dairy Machinery Pavilion.—Hot-water Systems.
- Dried Fruits Joint Publicity Committee, 118 Queen-street, Melbourne, Stand No. 314, Hall of Commerce.—Dried Fruits.
- Dunlite Electrical and Agency Co. Pty. Ltd., 52 Wilson-street, Horsham, Stand No. 189, Peck-street.—Electrical Systems.
- Electrolux Pty. Ltd., Box 1367M, G.P.O., Melbourne, Stand No. 335, Hall of Commerce.—Vacuum Cleaners, Refrigerators, etc.
- Farmers and Settlers' Co-operative Insurance Co. of Australia Ltd., 9 Queen-street, Melbourne, Stand No. 200, McGregor-street North.—Office.
- Federal Milk Pty. Ltd., 536 Flinders-lane, Melbourne, Stand No. 294, Hall of Manufactures.—Milk Products.
- Finlay Bros. Motor Cycles Pty. Ltd., 322 Elizabeth-street, Melbourne, Stand No. 145, McCracken-avenue.—Motor Cycles.
- First Church of Christ, Scientist, Dorcas-street, City South, S.C.4, Stand No. 205, Skene-street North.—Rest Room.
- Flakers Pty. Ltd., 169 Stawell-street, Burnley, E.1, Stand No. 277, Hall of Manufactures.—Cereal Foods.
- Flint Laboratories Ltd., 35 Lorensen-avenue, Merlynston, Stand No. 52, McNab-street.—Animal Medicines.
- Forbes, James, and Co., Station-street, Nagambie, Stand No. 113, Smith-street.—Agricultural Machinery.
- Ford Motor Co. of Australia Pty. Ltd., Private Bag, Geelong, Stand No. 165, Gibb-street.—Motor Cars and Trucks.
- Forests Commission of Victoria, State Public Offices, Melbourne, Stand No. 230, Degraes-street.—Display of Timber and Forestry Products.
- Fowler Road Maintenance Co. Pty. Ltd., 48 Queens Bridge-street, South Melbourne, S.C.4, Stand No. 121, Smith-street.—Hydraulic Hoists and Trailers.
- Fowlers Vacola Manufacturing Co. Ltd., 257 Burwood-road, Hawthorn, E.2, Stand No. 12, Dairy Machinery Pavilion, and Stand No. 279, Hall of Manufactures.—Fruit Bottling Outfits.
- Foy and Gibson Pty. Ltd., Smith-street, Collingwood, Stand No. 233 (side of arena).—Clothing, Woollen Goods, etc.

- Gaston Bros. Pty. Ltd., Arden-street, Kensington, W.1, Stand No. 73, Plummer-avenue.—Farm Machinery.
- Gay Sprinkler Agency Co. Ltd., 236 Queens-parade, North Fitzroy, Stand No. 44, Lennon-avenue.—Sprinklers.
- General Motors-Holdens Ltd., Box 1714, G.P.O., Melbourne, Stands No. 124, Smith-street; No. 131, Lobb-street; No. 155, Gibb-street; No. 162, Gibb-street; No. 126, Lobb-street.—Motor Cars and Trucks.
- Gerrard Wire Tying Machines Co. Pty. Ltd., 18-24 Ireland-street, West Melbourne, C.3, Stand No. 144, Gibb-street.—Wire Tying Machines.
- Gibbins Farm Implement Co. Ltd., 34 Cowper-street, Footscray, W.11, Stand No. 77, Plummer-avenue.—Farm Machinery.
- Gibbs, Bright and Co., 34 Queen-street, Melbourne, Stand No. 303, Hall of Commerce; No. 245, under Chirnside Stand.—O'Cedar Mops and Accessories.
- Gibson, A. H. (Electrical), Co. Pty. Ltd., 23 Hardware-street, Melbourne, Section 16, Administrative Building.—Vacuum Cleaners, etc.
- Gippsland and Northern Co-operative Co. Ltd., 613 Collins-street, Melbourne, Stands No. 6, Dairy Machinery Pavilion, No. 86, Degra-vest-street.—Farm and Dairy Machinery.
- Gloria Light Co., 360 Post Office Place, Melbourne, Stand No. 242 (under Chirnside Stand).—Lighting Systems.
- Glyda Lounge Co., 284 Park-street, South Melbourne, S.C.5, Stand No. 333, Hall of Commerce.—Lounge Chairs.
- Godfrey, C. L., Foster-street, Dandenong, Stand No. 9, Dairy Machinery Pavilion.—Dairy Boilers.
- Godfrey's Vacuum Cleaner Specialists, 143 Russell-street, Melbourne, C.1, Stand No. 290, Hall of Manufactures.—Vacuum Cleaners.
- Goldsborough, Mort and Co. Ltd., 526 Bourke-street, Melbourne, Stand No. 39, Lennon-avenue.—Office.
- Gordon and Gotch (A/sia) Ltd., 511 Little Collins-street, Melbourne, Section 23a, Administrative Building.—Books.
- Gordon Bros. Pty. Ltd., 120 Union-street, Brunswick, Stand No. 16, Dairy Machinery Pavilion.—Refrigerators.
- Gramp, G., and Sons, 623 Collins-street, Melbourne, Section 22, Administrative Building.—Wines.
- Granville Gullerman (Interstate) Ltd., c/o T. T. Ward, 327 Bourke-street, Melbourne, Stand No. 289, Hall of Manufactures.—Cameras and Films.
- Green, S., 111 Upper Heidelberg-road, Ivanhoe, N.21, Stand No. 212, Skene-street North.—Bibles and Tracts.
- Grocery Distributors Pty. Ltd., 422 Collins-street, Melbourne, Stand 288, Hall of Manufactures.—Poultry Foods.
- Guardian Assurance Co. Ltd., 54 Market-street, Melbourne, Stand No. 36, Lennon-avenue.—Office.
- Guest, T. B., and Co. Pty. Ltd., Anderson-street, West Melbourne, C.3, Stands No. 265, Hall of Manufactures; No. 265a; No. 301, Hall of Manufactures; No. 305, Hall of Commerce, and No. 192, Peck-street.—Biscuits.
- Hannaford, A., and Co. Ltd., Port-road, Woodville, South Australia, Stand No. 120, Smith-street.—Wheat Pickling Machinery.
- Hardie, James, and Co. Pty. Ltd., cr. Clarendon-street and City-road, South Melbourne, S.C.5, Stand No. 139, Plummer-avenue.—Building Materials.
- Hardie Trading Pty. Ltd., 581 Little Collins-street, Melbourne, Stand No. 321, Hall of Commerce.—Paints and Varnishes.
- Hardt, G., and Co., 103 William-street, Melbourne, Stand No. 186, Brisbane-avenue.—Trucks.
- Harrison and Smith Pty. Ltd., 133 Flinders-street, Melbourne, Stand No. 329, Hall of Commerce.—Sewing Machines.
- Hart and Co. Pty. Ltd., 72-86 Whiteman-street, South Melbourne, S.C.5, Stand No. 57, Lennon-avenue.—Animal Medicines.
- Harvey, Daniel, Ltd., 1038 Whitehorse-road, Box Hill, E.11, Stands No. 70, Plummer-avenue, and No. 71, Brunton-avenue.—Orchard Machinery.
- Hassett, E., and Sons, 626 Bourke-street, Melbourne, Stands No. 106 and 107, Smith-street.—Rotary Hoes.
- Healing, A. G., Ltd., 167 Franklin-street, Melbourne, Stand 191, McGregor-street North.—Motor Accessories and Sporting Goods.
- Hecht, H., and Co., 450 Collins-street, Melbourne, Stand No. 262, Hall of Manufactures.—Cleaners.
- Henderson's Federal Spring Works Pty. Ltd., Alfred-street, North Melbourne, N.1, Stand No. 194, Peck-street.—Motor Springs, etc.
- "Herald" and "Weekly Times" Ltd., 44 Flinders-street, Melbourne, Stand No. 206, Skene-street North.—Rest Room.
- Hillman and Keogh, Shipley-street, Box Hill E.11, Carriage Pavilion.—Orchard Machinery.
- Hoadleys Chocolates Ltd., Coventry-street, South Melbourne, S.C.4, Stand No. 214, Clarke-avenue.—Confectionery.
- Horwood Bagshaw Ltd., Box 381D, G.P.O., Adelaide, South Australia, Stand No. 79, Plummer-avenue.—Agricultural Machinery.
- Hume Pipe Co. (Aust.) Ltd., Box 4534, G.P.O., Melbourne, Stand No. 122, Smith-street.—Concrete Pipes, etc.

- Industrial Acceptance Corporation Ltd., 60 Collins-place, Melbourne, Stand No. 103, Patterson-avenue.—Office.
- International Correspondence School (A/sia) Pty. Ltd., 234 Collins-street, Melbourne, Stand No. 324, Hall of Commerce.—Office.
- International Harvester Co. of Australia Ltd., 543 Bourke-street, Melbourne, Stands No. 92, Skene-street; and No. 136, Lobb-street.—Agricultural Machinery and Trucks.
- Irwin, Harley H., 379 Collins-street, Melbourne, Stand No. 46, Lennon-avenue.—Sprinklers.
- Isaac, C. E., Noble Park, Stand No. 229, Degraes-street.—Horticultural Display.
- Kelly, G. W., and Lewis Pty. Ltd., 304 Spencer-street, Melbourne, Stand No. 119, Smith-street.—Machinery, Pumps, etc.
- Kelvelectric Pty. Ltd., 349 Flinders-lane, Melbourne, Stand No. 109, Smith-street.—Refrigerators.
- Kennett, C. E., 263 City-road, South Melbourne, S.C.5, Stand No. 148, Gibb-street.—Ladders, Barrows, etc.
- Kennon, J., and Sons Pty. Ltd., River-street, Richmond, E.1, Stand No. 237 (under Cliff Stand).—Wool, Skins and Leather.
- Kitchen, D. L., Clothing Co. Pty. Ltd., 125 Flinders-lane, Melbourne, Administrative Building.—Show Case.
- Knuckey, F. B., Hesse-street, Winchelsea, Stand No. 45, Lennon-avenue.—Attachment for Farm Waggon.
- Kodak (A/sia) Pty. Ltd., Box 764G, G.P.O., Melbourne, Stand No. 20, Lennon-avenue.—Cameras, Films, etc.
- Kraft Walker Cheese Co. Pty. Ltd., Box 1673N, G.P.O., Melbourne, Stand No. 22, Lennon-avenue.—Cheese Products.
- Lancaster Frigid Refrigerator Co., c/o H. B. Leigh, 341 Collins-street, Melbourne, Stand No. 275, Hall of Manufactures.—Refrigerators.
- Lane's Motors Pty. Ltd., 89 Exhibition-street, Melbourne, Stands No. 97, McCracken-avenue, and No. 128, McCracken-avenue.—Motor Cars and Trucks.
- Laxette Manufacturing Co., 366 Swanston-street, Melbourne, Stand No. 278, Hall of Manufactures.—Laxettes.
- Leggo, Victor, and Farmers Ltd., Box 508H, G.P.O., Melbourne, Stand No. 35, Lennon-avenue.—Dips, Sprays and Chemicals.
- Lennon, Hugh, Spotswood, W.14, Stand No. 79, Plummer-avenue.—Agricultural Machinery.
- Leyland Motors Ltd., Box 18, North Melbourne, N.1, Stand No. 188, Brisbane-avenue.—Motor Trucks.
- Life Savers (A/sia) Ltd., 369 Gore-street, Fitzroy, N.6, Stands No. 261, Hall of Manufactures; No. 290, Hall of Manufactures; No. 311, Hall of Commerce, and No. 322, Hall of Commerce.—Confectionery.
- Lightning Fruit Grader Co. Ltd., 517 Albion-street, Brunswick, N.12, Stand No. 76, Plummer-avenue.—Fruit Graders.
- Little John Package Co., 402 P.O. Place, Melbourne, Stand No. 296, Hall of Manufactures.—Preserved Fruits.
- Llamba Wool Products Pty. Ltd., Boundary-road, North Melbourne, N.1, Stand No. 315, Hall of Commerce.—Wool Rugs, Mats, etc.
- London and Lancashire Insurance Co. Ltd., 400 Collins-street, Melbourne, Stand No. 241 (under Chirnside Stand).—Office.
- Longmore, Francis, and Co. Ltd., Box 4546, G.P.O., Melbourne, Stand No. 25, Lennon-avenue.—Sauces, Pickles, etc.
- Lucas, L. L., and Co. Pty. Ltd., 114 Russell-street, Melbourne, Stand No. 248, Hall of Manufactures.—Corsets.
- MacRobertson Pty. Ltd., Argyle-street, Fitzroy, Stand No. 313, Hall of Commerce.—Confectionery.
- Manchester Unity I.O.O.F., 105 Swanston-street, Melbourne, Section 7, Administrative Building.—Office.
- Maples, Clarendon-street, South Melbourne, S.C.5, Stand No. 31, Lennon-avenue.—Furniture.
- Marr, Henry, Ltd., 327-9 Burke-road, Gardiner, S.E.6, Stand No. 297, Hall of Manufactures.—Kitchenware.
- Meggitt Ltd., Box 4510, G.P.O., Melbourne, Stand No. 216, Degraes-street.—Stock Foods.
- Melford Motors Pty. Ltd., 615 Elizabeth-street, Melbourne, Stand No. 125a, Plummer-avenue, and No. 138, Patterson-avenue.—Motor Cars.
- Mellor, F. R., 440 Elizabeth-street, Melbourne, Stand No. 72, Plummer-ave.—Orchard Machinery.
- Mercantile Mutual Insurance Co. Ltd., 1 Queen-street, Melbourne, Stand No. 236 (under Cliff Stand).—Office.
- Meyers, S., 9 Meyers-place, Melbourne, Stands No. 19, Lennon-avenue; Nos. 243 and 244 (under Chirnside Stand); No. 263, Hall of Manufactures; No. 284, Hall of Manufactures; No. 306, Hall of Commerce, and No. 204, Peck-street.—Confectionery, Ice Cream, etc.
- Milledge Bros. Pty. Ltd., 287 Elizabeth-street, Melbourne, Stand No. 160, Gibb-street.—Motor Cycles.

- Millers Weathered Iron Pty. Ltd., 381 Little Bourke-street, Melbourne, Stand No. 211, Skene-street North.—Portable Garage.
- Mineral Food Co. of Australia Pty. Ltd., Henty House, Little Collins-street, Melbourne, Stand No. 53, McNab-street.—Stock Foods.
- Minterns Pty. Ltd., 166a Bridge-road, Richmond, E.1, Stand No. 129, Lobb-street.—Machinery and Tools.
- Mission of St. James and St. John, 308 Latrobe-street, Melbourne, Stand No. 223, Staughton-parade.—Office.
- Mitchell and Casey Pty. Ltd., 25 Tattersall's-lane, Melbourne, Poultry Pavilion.—Poultry Publications.
- Mitchell and Company Pty. Ltd., Box 5, Footscray, W.11, Stands No. 82, Degra-vest-street, and No. 84, Lennon-avenue.—Agricultural and Dairy Machinery.
- Modern Stock Medicines Pty. Ltd., 430 Little Collins-street, Melbourne, opp. Jersey Judging Ring.—Stock Medicines.
- Moore, Malcolm, Ltd., 601 Little Collins-street, Melbourne, Stand No. 174, Plummer-avenue.—Tractors.
- Mott, C., 19 Yuille-street, Ballarat, Stand No. 298, Hall of Manufactures.—Metal Polishes.
- Murray, Hugh, and Son Pty. Ltd., 1-5 Pickett-street, Dandenong, Stand No. 114, Smith-street.—Harrows.
- McComas and Co., 545 Little Collins-street, Melbourne, Stand No. 118, Merrett-avenue.—Water Lifters.
- McDonald, A. H., and Co. Pty. Ltd., 566 Bridge-road, Richmond, E.1, Stands No. 8, Dairy Machinery Pavilion; No. 91, Skene-street, and No. 58, McNab-street.—Farm and Dairy Machinery.
- McGrath Trailer Equipment Pty. Ltd., 6a Brunswick-road, West Brunswick, N.10, Stands No. 181 and 2, Brisbane-avenue.—Trailers and Caravans.
- McKay, H. V., Massey-Harris Pty. Ltd., Sunshine, W.20, Stands No. 89 and 93, Skene-street.—Agricultural Machinery.
- McPhail, Anderson and Co., 436 Bourke-street, Melbourne, Stand No. 50 (near Swine Pavilion).—Office.
- McPhersons Pty. Ltd., Box 4500, G.P.O., Melbourne, Stand No. 130, Lobb-street.—Machinery, Pumps and Tools.
- National Gas Association of Australia, 360 Collins-street, Melbourne, Stand No. 332, Hall of Commerce.—Gas Appliances.
- National Safety Council of Victoria, 60 Market-street, Melbourne, Section 23b, Administrative Building.—Office.
- Neals Motors Pty. Ltd., 140-44 Exhibition-street, Melbourne, Stand No. 156, Gibb-street.—Motor Cars.
- Neptune Oil Co. Pty. Ltd., 532 Bourke-street, Melbourne, Stand No. 102, Plummer-avenue.—Motor Oils and Fuels.
- Nestle and Anglo-Swiss Condensed Milk Co. (Aust.) Ltd., 591 Little Collins-street, Melbourne, Stand No. 69, Lennon-avenue.—Milk Products, Chocolates, etc.
- Newell and Co. Pty. Ltd., 470 Flinders-street, Melbourne, Stand No. 11, Dairy Machinery Pavilion.—Dairy Machinery.
- New Record Machinery Co., 112 Rosslyn-street, West Melbourne, Stand No. 197, Peck-street.—Agricultural Machinery.
- New Zealand Loan and Mercantile Agency Co. Ltd., 538 Collins-street, Melbourne, Stand No. 40, Lennon-avenue.—Office.
- Nicholas Ltd., 10 City-road, South Melbourne, S.C.4, Stand No. 320, Hall of Commerce, and 5 Kiosks.—Aspro Working Exhibit.
- Nott, Alfred, Pty. Ltd., 143 Collins-street, Melbourne, Stand No. 323, Hall of Commerce.—Optical Goods.
- Old, E., and Sons, 580 Inkerman-street, Caulfield, S.E.7, Stand No. 158, Gibb-street.—Motor Accessories.
- Osmond and Sons (Aust.) Pty. Ltd., 35 William-street, Melbourne, Stand No. 59, McNab-street.—Stock Medicines.
- Overseas Electrical Distributors, 62 Swanston-street, Melbourne, Stand No. 190, Peck-street.—Lighting Systems.
- Overseas Motors Pty. Ltd., 222 Exhibition-street, Melbourne, Stands No. 163 and 164, Gibb-street; No. 172, Pearson-avenue, and No. 202, McGregor-street North.—Motor Cars.
- Palatine Ladies' Committee, c/o Mrs. Douds, 66 Locksley-road, Ivanhoe, Stand No. 62, McNab-street.—Rest Room.
- Parsons Bros. and Co. Pty. Ltd., 554 Flinders-lane, Melbourne, Stand No. 287, Hall of Manufactures.—Cereal Foods.
- Paterson's Pty. Ltd., 152 Bourke-street, Melbourne, Stand No. 66, Lennon-avenue.—Furniture.
- Peanut Products Pty. Ltd., Winn-street, Valley, Brisbane, Queensland, Stand No. 272, Hall of Manufactures.—Peanut Foods, etc.
- Pearson Soap Co. Pty. Ltd., Robert-street, Rozelle, N.S.W., Stand No. 255, Hall of Manufactures.—Soaps and Cleansers.
- Peelkorn Company, Box 794F, G.P.O., Melbourne, Stand No. 267, Hall of Manufactures.—Corn Cure.

- Penfolds Wines Pty. Ltd., cnr. Victoria-parade and Brunswick-street, Fitzroy, N.6, Section 2, Administrative Building.—Wines.
- Phosphate Co-operative Co. of Australia Ltd., 447 Little Collins-street, Melbourne, Stand No. 222, Staughton-parade.—Manures.
- Pictorial Newspapers, 44 Flinders-street, Melbourne, Stand No. 124a, Plummer-avenue.—Office and Rest Room.
- Poon, H. H., 6a Elizabeth-street, Melbourne, Stand No. 274, Hall of Manufactures.—Chinese Foodstuffs.
- Potato Marketing Board of Tasmania, 190a Sussex-street, Sydney, N.S.W., Stand No. 256, Hall of Manufactures.—Potato Chips, etc.
- Premier Wire Works Pty. Ltd., 2 Chapel-street, Richmond, E.1, Stand No. 302, Hall of Commerce.—Wire Goods.
- Preston Motors Pty. Ltd., 104 Russell-street, Melbourne, C.1, Stand No. 125, Lobb-street.—Motor Cars.
- Produce Wholesalers, cnr. Spencer-street and Queen's Wharf-road, Melbourne, Poultry Pavilion.—Poultry Foods.
- Purina Grain Foods Pty. Ltd., 14 Best-street, North Fitzroy, N.7, Stand No. 300, Hall of Manufactures.—Cereal Foods.
- Queen's Bridge Motors Pty. Ltd., Queen's Bridge Square, Melbourne, Stand No. 169, Gibb-street, and Pearson-avenue.—Motor Cars.
- Queensland Forest Service, Executive Buildings, George-street, Brisbane, Queensland, Stand No. 331, Hall of Commerce.—Timber and Forestry Display.
- Rainer, A. S., Pty. Ltd., 18 Centre Court, Melbourne, Stand No. 328, Hall of Commerce.—Bedding.
- Rawling and Co., Gaffney-street, Coburg, N.13, Stands No. 95, McGregor-street, and No. 111, McCracken-avenue.—Farm Machinery.
- Red Cross Handicraft Shop, 9 Regent-place, Melbourne, Stand No. 250, Hall of Manufactures.—Baskets, Furniture, etc.
- Regent Motors Pty. Ltd., 283 Latrobe-street, Melbourne, Stand No. 180, Brisbane-avenue.—Motor Cars.
- Rexmow Lawn Mower Manufacturers Pty. Ltd., 497 Burke-road, Camberwell, E.6, Stand No. 251, Hall of Manufactures.—Lawn Mowers.
- Reynolds, Thos., 11-17 Aberdeen-road, Prahran, S.1, Stand No. 299, Hall of Manufactures.—Cereal Foods.
- Ridd Co. (Aust.) Pty. Ltd., 167-9 King-street, Melbourne, Stand No. 1, Dairy Machinery Pavilion.—Dairy Machinery.
- Robins and Grieve, Mulgrave-street, Kensington, W.1, Stand No. 153, Gibb-street.—Windmills, etc.
- Robinson, T., and Co. Pty. Ltd., Hall-street, Spotswood, Stand No. 90, Skene-street.—Farm and Dairy Machinery, Engines, etc.
- Robison Bros. and Co. (1935) Pty. Ltd., 48 Lorimer-street, South Melbourne, S.C.4, Stand No. 87, Degrares-street.—Engines and Pumps.
- Robur Tea Co. Ltd., 28 Clarendon-street, South Melbourne, S.C.5, Stand No. 26, Lennon-avenue.—Tea Rcom.
- Ronaldson Bros. and Tippet Pty. Ltd., Creswick-road, Ballarat, Stand No. 94, McGregor-street.—Engines and Agricultural Machinery.
- Rosella Preserving and Manufacturing Co. Ltd., Cremorne Gardens, Balmain-street, Richmond, E.1, Stand No. 28, Lennon-avenue.—Jams, Sauces and Preserves.
- Ross, R. P., 17 Wrexham-road, Windsor, S.1, Stand No. 252, Hall of Manufactures.—Wire Jewellery.
- Royal Automobile Club of Victoria Ltd., 94 Queen-street, Melbourne, Stand No. 141, Plummer-avenue.—Office.
- Royal Victorian Institute for the Blind, St. Kilda-road, Prahran, S.1, Stands No. 221, Staughton-parade, and No. 240 (under Chirnside Stand).—Brushes, Mats and Basketware.
- Rudd, J. H., and Co. Pty. Ltd., 103 William-street, Melbourne, Stand No. 32, Lennon-avenue.—Farm and Station Supplies.
- Rudduck and Co. Pty. Ltd., 556 Lonsdale-street, Melbourne, Stand No. 217, Degrares-street.—Veterinary Instruments and Live Stock Medicines.
- Russell and Co., 889 Whitehorse-road, Box Hill, E.11, Stand No. 108, Smith-street.—Farm and Orchard Machinery.
- Ruston and Hornsby (Aust.) Pty. Ltd., Box 4508, G.P.O., Melbourne, Stand No. 74, Plummer-avenue.—Machinery and Engines.
- Saunders, W., and Son Pty. Ltd., Trenery-crescent, Abbotsford, N.9, Stand No. 291, Hall of Manufactures.—Malt Products.

- Scott, H. A., and Sons Pty. Ltd., 476 Riversdale-road, Camberwell, E.6, Carriage Pavilion.—Vehicles.
- Semco Art Needlework Pty. Ltd., Cheltenham-road, Black Rock, S.9, Section 1, Administrative Building.—Art Needlework.
- Sentinel Engineering Works, Warburton-lane, Melbourne, Stand No. 100, McGregor-street.—Saws.
- Seppelt, B., and Sons Ltd., 581 Collins-street, Melbourne, Stand No. 232, Wine Kiosk.—Wines.
- Shearer, John, and Sons Pty. Ltd., Box 2, Kilkenny, South Australia, Stand No. 98, McGregor-street.—Farm Machinery.
- Shell Co. of Australia Ltd., Shell Corner, William-street, Melbourne, Stands No. 112, Smith-street, and 123, McCracken-avenue.—Motor Fuels and Oils.
- Shields Motor Co. Pty. Ltd., 6-12 Flinders-street, Melbourne, Stand No. 147, Gibb-street.—Motor Cars.
- Singer Sewing Machine Co., 324 William-street, Melbourne, Stand No. 280, Hall of Manufactures.—Sewing Machines.
- Sleigh, H. C., 582 Little Collins-street, Melbourne, Stand No. 104, Plummer-avenue.—Motor Fuels and Oils.
- Small, Bruce, Pty. Ltd., Clarendon-street, South Melbourne, S.C.5, Stand No. 177, Pearson-avenue.—Bicycles, etc.
- Smythe, E. J., 16 Pigdon-street, North Carlton, N.4, Stand No. 253, Hall of Manufactures.—Confectionery.
- Society for the Health of Women and Children of Victoria, 422 Collins-street, Melbourne, Stand No. 227, Staughton-parade.—Office.
- Stamp, John W., Pty. Ltd., 235 Cardigan-street, Carlton, N.3, Stand No. 226, Hall of Manufactures.—Washing Machines.
- Standard Motors (Vic.) Pty. Ltd., Box 858K, G.P.O., Melbourne, Stand No. 143, Gibb-street.—Motor Cars.
- Stanton's Squab Farm, North-road, Reservoir, N.19, Stand No. 33, Lennon-avenue.—Display of Squabs.
- State Electricity Commission, 238 Flinders-street, Melbourne, Stand No. 5, Dairy Machinery Pavilion.—Electrical Display.
- State Savings Bank of Victoria, 139 Elizabeth-street, Melbourne, Stand No. 105, Plummer-avenue.—Office.
- Stedman, James, Henderson Sweets Ltd., Box 66, Haymarket, Sydney, N.S.W., Stands No. 276, Hall of Manufactures, and No. 317, Hall of Commerce.—Confectionery.
- Stewarts and Lloyds (Aust.) Pty. Ltd., 29 Grant-street, South Melbourne, S.C.4, Stand No. 38, Lennon-avenue.—Iron and Steel Tubing and Engineers' Brassware.
- "Stock and Land," 422 Collins-street, Melbourne, Stand No. 215, Degraes-street.—Office.
- Stokoe Motors Pty. Ltd., 265 Exhibition-street, Melbourne, Stands No. 184, Brisbane-avenue, and No. 151, Gibb-street.—Motor Cars and Tractors.
- Sunshine Biscuit Co. Pty. Ltd., 488 Collins-street, Melbourne, Stand No. 312, Hall of Commerce.—Biscuits.
- Sutherland, A. P., 2 Maffra-street, South Melbourne, S.C.4, Stand No. 134, Lobb-street.—Batteries.
- Sutherland, John, and Sons Pty. Ltd., 59 Cremorne-street, Richmond, E.1, Stand No. 286, Hall of Manufactures.—Sauces and Pickles.
- Suttons Pty. Ltd., 105 Elizabeth-street, Melbourne, Stand No. 63, Plummer-avenue.—Musical Instruments.
- Swallow and Ariell Ltd., Box 212, G.P.O., Melbourne, Stand No. 21, Lennon-avenue.—Biscuits, Cakes, etc.
- Sykes (Aust.) Drench Ltd., 4 Union-street, South Melbourne, S.C.5, Stand No. 338, end of No. 2 Cattle Pavilion.—Cattle Remedies.
- Syron, W., Besway Company, Barlow Chambers, Barlow-street, Sydney, N.S.W., outside Horticultural Hall.—Lightning Sketch Artist.
- Taraxale Brewing Co., 190 Union-street, West Brunswick, Stand No. 259, Hall of Manufactures, and No. 319, Hall of Commerce.—Non-alcoholic Drinks.
- Taubmans Pty. Ltd., 24 Lonsdale-street, Melbourne, Stand No. 293, Hall of Manufactures.—Paints and Varnishes.

- Tea Market Expansion Bureau, 232 Flinders-lane, Melbourne, Stand No. 283, Hall of Manufactures.—Tea Display.
- Thornycroft (Aust.) Ltd., cnr. Wells and Dorcas-streets, South Melbourne, S.C.4, Stand No. 187, Brisbane-avenue.—Motor Trucks.
- Tilley, Arthur, 3 Surrey-road, South Yarra, S.E.1, Stand No. 281, Hall of Manufactures.—Soaps.
- Tinsley, H., and Co., 23 Equitable-place, Melbourne, C.1, Section 14, Administrative Building.—Motor Boat Engines.
- Tootal-Broadhurst-Lee Co. Ltd., 301 Flinders-lane, Melbourne, Sections 11, 12 and 13, Administrative Building.—Tootal's Fabrics.
- Toyne's Rotary Clothes Hoist Ltd., 2 Stanhope-street, Mont Albert, E.10, Stand No. 168, Gibb-street.—Clothes Hoists.
- Tractor Service Co., 146 King-street, Melbourne, Stand No. 17, Dairy Machinery Pavilion.—Milking Machines.
- Trehwella Bros. Pty. Ltd., Trentham, Victoria, Stand No. 110, McCracken-avenue.—Grubbers and Jacks.
- Triumph and Crossley Distributors Pty. Ltd., 114 Victoria-street, Melbourne, N.3, Stand No. 178, Pearson-avenue.—Motor Cars.
- Tye and Co. Pty. Ltd., Sturt-street, South Melbourne, S.C.5, Stand No. 18, Lennon-avenue.—Furniture.
- United Country Party, 123 William-street, Melbourne, Stand No. 199, McGregor-street North.—Rest Room.
- Vacuum Oil Co. Ltd., 29 Market-street, Melbourne, Stand No. 68, Plummer-avenue.—Motor Fuels and Oils.
- Victoria Insurance Co. Ltd., 44 Queen-street, Melbourne, Stand No. 234 (under Cliff Stand).—Office.
- Victorian Government Tourist Bureau, Queen's Walk, Melbourne, Sections 8 and 9, Administrative Buildings.—Office.
- Victorian Master Butchers Ltd., Blackwood-street, North Melbourne, N.1, Stand No. 150, Gibb-street.—Butchers' Accessories.
- Victorian Producers' Co-operative Co. Ltd., 578 Little Flinders-street, Melbourne, Stand No. 213, Skene-street North.—Merchandise.
- Victorian Society for the Protection of Animals, 234 Swanston-street, Melbourne, Stand No. 228, Staughton-parade.—Office.
- Victorian United Cow Test Association, 422 Collins-street, Melbourne, Stand No. 225, Staughton-parade.—Office.
- Warburton, Franki (Melb.) Ltd., 380 Bourke-street, Melbourne, Stand No. 115, Smith-street.—Electrical Goods.
- Watters and Sons Ltd., 217 Queen-street, Melbourne, outside Dog Pavilion.—Dog Foods and Medicines.
- Welch, Perrin and Co. Pty. Ltd., Box 219D., G.P.O., Melbourne, Stands No. 13, Dairy Machinery Pavilion, and No. 85, Lennon-avenue.—Farm and Dairy Machinery.
- Werner, R., and Co. Pty. Ltd., 602 Little Collins-street, Melbourne, Stand No. 127, McCracken-avenue.—Refrigerating Machinery.
- Western District Co-operative Produce and Insurance Co. Ltd., 14 King-street, Melbourne, Stand No. 295, Hall of Manufactures.—Milk Products.
- Wilcox, Mofflin Ltd., 499 Little Collins-street, Melbourne, Stand No. 37, Lennon-avenue.—Sheep Dips, etc.
- Williams, Henry, and Sons Pty. Ltd., 672 Heidelberg-road, Alphington, N.20, Stand No. 249, Hall of Manufactures.—Jams, Sauces and Pickles.
- Wilson, J., and Co., c/o F. P. Wilson, 1-7 Bent-street, Sydney, N.S.W., Hall of Women's Industries.—Wire Jewellery.
- Women's Christian Temperance Union, Centreway, Collins-street, Melbourne, Stand No. 193, Peck-street.—Temperance Drinks, etc.
- Woman's World Pty. Ltd., 374 Little Collins-street, Melbourne, Hall of Women's Industries.—Journals.
- Yorkshire Insurance Co. Ltd., 26 Queen-street, Melbourne, Stand No. 340, McGregor-street North.—Office.
- Younghusband Ltd., 94 King-street, Melbourne, Stand No. 239 (under Chirnside Stand).—Office.

Index to Advertisements

	Page
Alleyn, A., and Sons	377
Animal Health Products Pty. Ltd.	365
A.R.C. Engineering Co. Pty. Ltd.	Coloured Insert
Arnold, Ambrose	53
Arnold, G., and Co. Pty. Ltd.	363
Associated Steamship Owners	Outside Back Cover
Atlantic Union Oil Co. Ltd.	379
Australian Cement Ltd.	281
Australian Corriedale Sheepbreeders' Association (Vic. Branch) . .	408
Australian Illawarra Shorthorn Society (Vic. Branch)	265
Australian Jersey Herd Society (Victorian Branch)	287
Australian Mutual Fire Insurance Society Ltd.	67
Australian Mutual Provident Society	33
Australian and Overseas Travel Service Pty. Ltd.	293
Australian Society of Breeders of British Sheep (Vic. Branch) . .	389
Australian Stud Pig Breeders' Society (Federal Council)	431
Ayrshire Cattle Herd Book Society of A/sia (Vic. Branch)	275
Bankers' and Traders' Insurance Co. Ltd.	73
Baratta Stud	411
Beddome, R. W., and Co.	645
Betterment and Publicity Board	345 and
(Victorian Railways)	Coloured Insert
Big Paterson	609
Brisbane, W. R.	273
Brunskill, A. S.	353
Brunton, T., and Co. Pty. Ltd.	Lines
Bryan Bros.	99
Campbell and Sons	Lines
Carlton and United Breweries Ltd.	Coloured Insert and Lines
Carr, F.	355
Cheetham Salt Pty. Ltd.	285
Chirnside, R. M.	289
Christie, J. A.	337
Clift, F. C.	776
Clinton, W. E.	80
Colonial Mutual Fire Insurance Co. Ltd.	34 and Lines
Commercial Banking Co. of Sydney Ltd.	Coloured Insert
Commercial of Australia Insurance Co. Ltd.	43
Commonwealth Clydesdale Horse Society (Federal Council)	51
Commonwealth Railways	Inside Front Cover
Commonwealth Wool and Produce Co. Ltd.	531

Cook, Thos., and Son, Wagon-Lits (A/sia) Pty. Ltd.	Coloured Insert
Cooper, William, and Nephews (Aust.) Pty. Ltd.	383
Co-operative Insurance Co. of Australia Ltd.	183
Council of Agricultural Education	97
Country Press Co-operative Co. Ltd.	2
Cyclone Fence and Gate Co. Pty. Ltd.	341
Dairy Shorthorn Association of Australia	257
Dalgety and Co. Ltd.	32
Deepsea Stock Foods	397
Dennys, Lascelles Ltd.	Lines
Denyers Pty. Ltd.	243
Devon Breeders' Society of Australia	241
Donaghy, M., and Sons Pty. Ltd.	515
Elliman's Embrocation	61
Equity Trustees, Executors and Agency Co. Ltd.	327
Falkiner, F. S., and Sons Pty. Ltd.	420
Farmers' and Settlers' Co-operative Insurance Co. of Australia Ltd.	321
Federal Mutual Insurance Co. of Australia Ltd.	349
Felton, Grimwade and Duerdins Ltd.	64
Fisher, Frank, and Co.	525
Fletcher, J. G., and Co. Pty. Ltd.	358
Fraser, G. A., and Son	277
Friesian Cattle Club of Australia (Victorian Branch)	317
Galloway, R. and J.	49
Gippsland and Northern Co-operative Co. Ltd.	12 and 13
Gippsland Co-operative Bacon Curing Co. Ltd.	457
Gloria Light Co. Pty. Ltd.	5
Gollin and Co. Pty. Ltd.	on Spine
Griffith, F. C., and N. I.	361
Guardian Assurance Co. Ltd.	23
Guernsey Cattle Club of Australia	309
Guest, T. B., and Co. Pty. Ltd.	Coloured Insert
Hannaford, Alf., and Co. Ltd.	517
Harrison, San Miguel Pty. Ltd.	Coloured Insert
Hart and Co. Pty. Ltd.	405
Hassett, E., and Sons	533
Hawker, W.	319
Henderson, John	55
Henderson, William	339
Herald and Weekly Times Ltd.	Coloured Insert
Horwood Bagshaw Ltd.	419
Hunter, A. G.	247
Isaac, C. E., and Sons	551
Kelsall, T. H.	375
Knight, A., and Sons	369
Lanes Motors	178, 179 and 519
Lang, Matthew, and Co.	Lines
Leggo, Victor, and Farmers	381
Lloyd-Jones, Owen	232
London and Lancashire Insurance Co. Ltd.	7
London College of Music	605
Lyon, C. Gordon	291
Maclean, Mrs. A. D. D.	68 and 78
Maize Products Pty. Ltd.	Lines
Master Top Dresser Co. Pty. Ltd.	531
Manchester Unity I.O.O.F.	On Plan
May and Millar Ltd.	537

Melbourne City Council	251
Melrose, A. J.	63
Miller, J., and Co. Pty. Ltd.	527
Mitchell and Co. Pty. Ltd.	10
Mitchell and Casey Pty. Ltd.	Coloured Insert
McAlpin, J., and Sons	623
McDonald, C. A. N., and Sons Pty. Ltd.	406
McEwan, J., and Co. Pty. Ltd.	647
McGarvie, K.	297
McKay, H. V., Massey-Harris Pty. Ltd.	521
McNamara, John, and Co. Pty. Ltd.	Lines
Neal's Motors Pty. Ltd.	329
New Zealand Loan and Mercantile Agency Co. Ltd.	Lines
Nott, Alfred	Lines
Nugget Polish Pty. Ltd.	Lines
Payne, Captain A. E. T.	307
Phoenix Assurance Co. Ltd.	Outside Back Cover
Read, John D.	300
Red Poll Cattle Breeders' Association of Australia (Vic. Branch)	245
Reynell, Walter, and Sons Ltd.	41
Riverina Sheep Nuts Ltd.	332
Robertson, J. W.	239
Rodda, C. S.	36
Rowlands, F. C., and Sons	356
Rudd, J. H., and Co. Pty. Ltd.	Lines
Russell, J. K.	413
Scottish Union and National Insurance Co.	267
Seppelt, B., and Co. Ltd.	Lines
Simpson, A. J.	226
Sims, Cooper (Freezing Works) Pty. Ltd.	415
Sloane, J., and Son	416
Standard Insurance Co. Ltd.	87
State Savings Bank of Victoria	Inside Back Cover
Stock and Land Journal	391
Strachan and Co. Ltd.	393
Syme, David and Co.	Coloured Insert
Torrumbarry Co. Pty. Ltd.	371
Trehwella Bros. Pty. Ltd.	259
Tucker, E. G.	373
Turnbull, W., and Sons	403
Turri, G. G., and Co.	Coloured Insert
Union Trustee Co. of Australia Ltd.	59
U'ren, G. A.	Lines
Victoria Insurance Co. Ltd.	On Plan
Victoria Producers' Co-operative Co. Ltd.	325
Walker, William, M.	347
Webb, R. Farrin	475
Western Assurance Co.	271
Wilkinson, W. G.	46
Williamson Bros.	343
Withers, A. R.	225
Wood and Co.	On Plan
Yorkshire Insurance Co. Ltd.	39 and Lines

Special Regulations re Champion Prizes.

(The Gift of the Government of Victoria, through the Department of Agriculture.)

1. All exhibits to be the *bona fide* property of exhibitors, and produce to be grown or made by the exhibitor.
 2. For Champion Awards to be made, three exhibits must be entered (at least two of which must be duly shown), unless the Judge reports that an exhibit (even though alone) is of exceptional merit and worthy of such award. If, however, in the opinion of the Judge, none of the exhibits are of sufficient merit, he may withhold the prize altogether.
 3. Stallions over 2 years of age must be registered under the Horse Breeding Act, 1928.
 4. The prizes to be awarded by Judges appointed by the Society.
 5. In any case where, in the opinion of the Director of Agriculture, any misstatement has been made regarding any exhibit, the prize shall not be awarded.
 6. All exhibits to be subject to General Regulations.
- NOTE.—Separate entries are not required for Champion Prizes.

GENERAL REGULATIONS.

ENTRIES.

(Also see Special Notes in Each Section.)

1. Entries will only be received subject to the rules and regulations of the Society, and all exhibits must be the *bona fide* property of the exhibitor at time of entry, and produce, which must be the growth of the preceding 12 months, must be produced, grown or made by the exhibitor, except in the case of Agricultural Societies being exhibitors.
2. No exhibit may be entered in more than one class, except for a sweepstake, a special or champion prize, or unless specifically stated in the regulations governing the Section. Where any exhibit has, through oversight, been allowed to compete in more than one class (not being one of the exceptions abovementioned), such exhibit shall, whether awarded a prize or not, be deemed to be ineligible to compete, or to have competed, in any class other than the first in which its name or particulars appear in the Show Catalogue.
3. The Council reserves the right to reject at any time any entry submitted for this exhibition. No disqualified or deformed animal shall be allowed to compete for a prize.
4. When a Special Prize is not in a numbered class, a separate entry is not required. No entry can be changed after entries close.

CLOSING DATES OF ENTRIES.

5. Applications for stands for harness and saddlery, vehicles, machinery and implements, single exhibits, or goods for exhibition only (Section 55), must be made (by ordinary letter) on or before Saturday, 18th June. After the applications close, positions will be allotted and a charge will be made for the space granted. Entries of this description of exhibits must afterwards be duly made by letter before Saturday, 20th August, 1938, at 12 o'clock noon.

6. All entries must be made in writing on forms supplied by the Society, and (including those by post) must be in the hands of the Secretary, at his office, Temple Court, 422 Collins Street, Melbourne, on or before Saturday, 20th August, 1938, at 12 o'clock noon. Entry fee must accompany each entry. Entries for competitions are limited to three exhibits in Cattle and two exhibits in Sheep and Swine (except where specified otherwise), which exhibits must be brought before the Judge.

AGE OF EXHIBITS.

7. The date of birth of live stock must be set forth in each entry. Any infringement of this rule will disqualify the exhibit. The Society's Veterinary Surgeon's decision to be final on all matters regarding age.

8. The breeding year dates from 1st August in each year for all horses, and 1st July in each year for all cattle. Australasian bred shall mean bred in any of the Australian States or New Zealand.

QUALIFICATIONS FOR ENTRY.

9. All male animals competing in the breeding classes must be visibly entire, and any marks of spraying on females shall disqualify them from competing in such classes.

10. All sheep over 18 months old, except where otherwise specified, must have been shorn since 1st August in the preceding year. The date on which sheep were shorn to be stated on entry form. Any sheep infested with ticks or lice are liable to disqualification. The month and year of lambing of all sheep under 2½ years old must be stated.

VETERINARY CERTIFICATES.

11. All Stallions over 2 years of age must be registered under the Horse Breeding Act, 1928. All Mares, 3 years old or over, entered in Sections 1 to 9 inclusive, must have first obtained a certificate of soundness from a Government Veterinary Officer. Government Veterinary Officer will stamp all Entry Tickets for Stallions and Mares "Pass to Ring." These stamped tickets must be produced to the Steward before entering the Arena. Stallions and Mares will be examined by Government Veterinary Officers on the Show Grounds on Wednesday, 21st September, commencing at 10 a.m. Judges are particularly requested to satisfy themselves, as far as possible, regarding the soundness of all other horses before awarding the prize, and to avoid giving prizes to animals showing symptoms of hereditary diseases. A Judge may consult the Society's Veterinary Surgeon if he deem it expedient. No protests on veterinary grounds will be received.

THE EXHIBITION.

12. The Exhibition will be open to the public daily from 9 a.m.; admission, 2/-. Admission to main grandstand, 3/- extra; "Chirnside" and "Cliff" grand stands, 2/- extra; and to the seated reserves, 1/- extra.

The charge for admission to the grounds for children is 6d.

13. Members, on presentation of their badges, and members' ladies' on presentation of their tickets, will be admitted free to the grounds and grandstands subject to such regulations as the Council may make.

Children of Members, up to 14 years of age, will be permitted to enter the Jubilee grandstand on payment of 1/- each.

ENTRY TICKETS.

14. Entry tickets will be issued about a week before the Show opens. The entry ticket of each exhibit shall state the number of its box, stall, pen or stand, as the case may be, which shall correspond with its number in the official catalogue, and if the box, stall or pen be not occupied by such exhibit by noon on the first day of the Show, the accommodation reverts to the Society. The entry ticket must be produced at the gate, when it will admit the exhibit and attendant to the grounds. It must be retained, and again produced when the exhibit leaves the yards. Attendants' passes, admitting up till 10 a.m., will be issued by the Secretary at the Show Grounds after 10 a.m. on Wednesday, 21st September, 1938.

PENALTY FOR NON-EXHIBITION.

15. In order to prevent the non-exhibition of animals which have been entered for the Show, thus causing unnecessary preparations, expense and disarrangement of the Show Yard, any person making an entry will be subject to a fine of £2 for each horse entry not exhibited, of £1 for each entry of cattle not exhibited, and 10/- for each entry of sheep or pigs not exhibited, unless a certificate under the hand of the Exhibitor or his authorised agent be lodged with the Secretary of the Society before the day of the Exhibition, certifying that such non-exhibition is caused by—(1) The death of the animal or animals; or (2) contagious or infectious diseases (confirmed by the explanatory certificate of a veterinary surgeon); or (3) by its becoming ineligible for the class in which it has been entered, or other reasonable cause. The non-payment of such fines to debar entrants from taking part in any future Exhibitions of the Society.

EXHIBITS DUE AT SHOW GROUNDS.

16. Wheat exhibits must be lodged at the Show Grounds on or before Saturday, 16th July, at 5 p.m. Wine exhibits must be lodged at the Show Grounds on or before Saturday, 20th August, 1938, at 5 p.m. Fleeces and Skins on or before Saturday, 10th September, 1938, at 12 noon. Exhibits of Fat Cattle must be penned before 3 p.m. on Wednesday, 21st September. Cows in milk must be penned before 5 p.m. on Wednesday, 21st September. Exhibits of Needlework and Arts and Crafts must be lodged at the ground before 5 p.m. on Saturday, 17th September. Exhibits of Foods must be lodged at the Grounds before 2 p.m. on Tuesday, 20th September. Machinery, Implements and Miscellaneous Exhibits (Section 55) must be in their places before 6 p.m. on Thursday, 22nd September. Table Vegetables must be benched before 10 a.m. on Friday, 23rd September. Business Turnouts to be in the Grounds before 10 a.m. on Friday, 23rd September. Horses entered for the Arena Events will only be required to be in the yards on the day or days on which they perform. (If a request be made on the entry form, the Society will endeavour to provide boxes for horses entered for contests.) Poultry and Pigeons must be penned before 9 p.m. on Monday, 26th September, 1938. Budgerigars must be penned before 9 p.m. on Wednesday, 21st September. Canaries and Cage Birds must be penned before 9 p.m. on Thursday, 22nd September. Dogs entered in Division "A" must be penned before 9.30 a.m. on Friday, 23rd September; those entered in Division "B" before 9.30 a.m. on Monday, 26th September; those entered in Division "C" before 9.30 a.m. on Wednesday, 28th September; those entered in Division "D" before 9.30 a.m. on Friday, 30th September, and those entered in Division "E" before 9.30 a.m. on Thursday, 22nd September. Sheep (except Fats) must be penned before 10 a.m. on Monday, 26th September. Fat Sheep and Lambs must be penned before 10 a.m. on Tuesday, 27th September. All other exhibits must be in their places in the yards by 9 a.m. on Thursday, 22nd September, 1938.

17. Exhibits will not be received in the yards after the date and hour specified. No exhibit, whether for competition or not, will be admitted to the Show Grounds unless duly entered as an exhibit.

18. All exhibits must be placed where directed by the Secretary, and (except live stock, in accordance with Regulation 39) must not be removed from their Classes during the Exhibition without the written consent of the Secretary being first obtained.

REMOVAL OF DISAPPROVED EXHIBITS.

19. The Owner or Exhibitor of any exhibit or stand of exhibits disapproved of as an exhibit by the Council of the Society, must, immediately, upon notice to that effect, remove such exhibit or stand of exhibits from the Society's Grounds. The Council reserves the right to decline to receive entries in future years from any person who exhibits stock that is not up to a satisfactory standard, that is not exhibited in reasonable Show condition, or that is not given proper attention during the Show.

19a. In case any live stock, whilst on the Society's grounds, shall be injured or maimed or suffering from any ailment requiring, in the opinion of the Society's Veterinary Surgeon or that of some qualified substitute, immediate veterinary aid, and the owner of such stock is absent or fails to forthwith render such aid, the Secretary or Assistant Secretary may provide such aid, and the cost and expense thereby incurred shall in every case be borne by the owner of such stock. If such aid be not immediately available, the Secretary or Assistant Secretary may, on the advice of the Society's Veterinary Surgeon, or of such substitute, have such live stock destroyed. The owner of such stock and any persons having the control thereof shall indemnify the Council Secretary or Assistant Secretary and the Society's Veterinary Surgeon, or such substitute, against all damages, costs, expenses or liability incurred in connection with the same.

19b. All competitors and exhibitors shall take part in competitions or attend their exhibits at their own risk, and in case any exhibit, whilst on the Society's grounds, shall cause or be the cause of injury or damage to other exhibits, competitors or exhibitors, or to the person or property of any member of the Society or the general public, the owner or owners of such exhibit shall indemnify and keep indemnified the Society, its officers and members, property and effects from and against all damages, costs, claims, expenses or liabilities incurred in connection with such exhibits.

PRECAUTIONS RE MACHINERY.

20. All machinery in motion shall either be securely fenced or be in such position or of such construction as to be equally safe to every person as it would be if it were securely fenced.

PASSES FOR ATTENDANTS.

21. As many men as the Council may deem necessary will be allowed into the yards free to take charge of exhibits, and passes will be issued to all such on application to the Secretary.

RUGGING OF EXHIBITS.

22. Exhibits must not be rugged and horses must not wear spats during the hours the Show is open to the public, and the upper portion of horse boxes outside the pavilions must remain open during those hours. Exhibitors will be liable to a fine of ten shillings for every infringement of this regulation.

CLEANING OF STALLS.

23. Exhibitors must keep the stalls allotted to their animals clean and give proper attention to their stock right throughout the Show.

Any exhibitor or his employee putting manure out of a box, stall, or pen, or putting out a trough, or cleaning out an alley way after 8 a.m. on a Show day shall be liable to a fine of ten shillings.

No advertisement or notice (except ordinary sale notice) is permitted on any stall or building.

PARADES.

24. All prize-winning horses and cattle must be taken out on parade, in accordance with the printed programme. Exhibitors shall be subject to a fine of Ten Shillings in each case in which this regulation is not complied with, and shall also be liable to forfeit the prize or prizes awarded to their exhibit or exhibits.

The parading of non-prize-winning animals is optional with exhibitors.

All horses and cattle parading must wear exhibit numbers.

No ribbons will be permitted on exhibits except those won during the Show.

AWARDING OF PRIZES.

25. It shall be the duty of the Stewards to prevent any person interfering with the Judge, and, if necessary, to order the removal of such offender from the yards. Persons in charge must on no account leave their respective exhibits, or address the Judge, unless authorised by the Stewards of the section in which they are competing. Competitors not ready at the appointed time of adjudication will be liable to disqualification.

26. The Judge may award a second or third prize, instead of a first one, or may withhold a prize altogether, where the exhibits are not of sufficient merit.

27. The Judge is requested to make a reserve number of the exhibit next in merit beyond those to which the prizes are awarded in every class where the number of the entries exceeds the number of prizes offered, if, in his opinion, the exhibit is of sufficient merit to deserve a prize; he is also requested to give commendations when deserved.

28. The Judge shall award Reserve Champion Sashes in all Horse and Cattle Sections, and Rosettes in all Sheep and Swine Sections in which Champion awards are made, and the animal second in the class to the Champion shall be allowed to compete for the Reserve Championship.

29. Any exhibitor or attendant refusing to attach the Prize Card to any exhibit to which a prize is awarded, and keep the same on the exhibit during the hours of exhibition, or any exhibitor or attendant altering a Prize Card in any way, will, on proof thereof to the Council, forfeit all prizes awarded to such exhibit during the Show, and may be disqualified from again competing, and no exhibitor will be allowed to display any Ribbon or Prize Card on his exhibit, stall or stand, in addition to those issued by the Society for the year. One Prize Card only is issued for each prize won.

30. Stock exhibits wearing bridles or head stalls, with their names or the names of their owners displayed thereon, are liable to disqualification.

31. The Council may withhold any prize when fraudulent or erroneous statements have been made regarding an exhibit, or when exhibits have been tampered with or improperly dealt with, and may also withhold all prizes awarded to exhibitors who have been guilty of false statements in relation to any of their exhibits; and exhibitors guilty of false entries or statements, or found guilty of tampering with or improperly dealing with their exhibits, may be debarred from again exhibiting, and if Members, shall be liable to expulsion from the Society. Exhibitors must, if required by the Council, make a statutory declaration regarding their entries.

32. Any person insulting or interfering with a Judge during the Show will be subject to removal from the yards; and the prizes, if any, awarded to such person may be forfeited.

33. Cheques for prizes at the Show will be passed for payment at the Council meeting on Tuesday, 18th October, one week after which date they will be payable.

34. Any prize or prizes awarded at this Show, and left unclaimed for six months, may be forfeited and cancelled by the Finance Committee of the Society.

PROTESTS.

35. Protests against awards must be lodged with the Secretary, in writing, before 12 noon on the day after such awards are made, with a deposit of £1 sterling, which will be forfeited to the Society if the protest be found, on due consideration, to be unfounded or frivolous.

36. Should any exhibit, having gained a prize, be disqualified, the next on the list does not necessarily obtain the same prize. The Council, with or without the advice of the Judge, shall decide the question.

37. All persons exhibiting shall accept the decision of the Judge appointed by the Society as to the merits of their exhibits, and in the case of protests, alleging infringement of the regulations, the decision of the Council shall be accepted as final and without appeal.

REMOVAL OF EXHIBITS

38. No exhibit (except Live Stock, in accordance with Regulation 39) shall be removed from the Exhibition until 9.30 p.m. on Saturday, 1st October, when all exhibits may be removed. Horses, Cattle, Sheep and Swine may be removed from the Grounds on Friday, 30th September, after 5 p.m.

39. Any exhibit of Horses or Cattle may be removed from the yards at the close of the Exhibition each day on depositing with the Secretary an approved cheque for £10 (or for any exhibit of Dogs, 10/-, with a maximum of £1 for any one exhibitor), as a guarantee that the animal will be returned to the yards next morning before 9.30 a.m. In the event of the animal not being returned before the time specified, the deposit, together with all the prize money (if any) it has won, will be liable to forfeiture; but on the animal's return each day, the cheque will be refunded to the exhibitor.

WATER AND FORAGE.

40. Water will be provided in the yards for Live Stock and for the working of machinery, but exhibitors using gas engines, suction gas plants and refrigerators, must provide water storage tanks on their stands, and not permit water to run to waste. Exhibitors of stock will be required to provide their own forage (which can be purchased

in the yards at Melbourne prices), but no feed must be stacked in any of the Stock Pavilions. Exhibitors of machinery will be required to provide their own fuel (which must be coke or wood, no coal being allowed), and materials necessary to enable them to comply with the regulations.

PRIVILEGES.

41. The successful tenderers for the privilege of photographing exhibits have the exclusive right thereto, with the reservation that the Council may allow the Press to take photographs of exhibits for the purposes of illustration.

DISTRIBUTION OF ADVERTISING MATERIAL.

42. The privilege of distributing trade lists, advertisements or other documents is restricted exclusively to exhibitors at their respective stands. Any person infringing this regulation will incur expulsion from the yards. Any exhibitor desiring to distribute trade lists, etc., must lodge a deposit of £1 with the Secretary before the Show opens, to be returned after the Show is closed if this regulation has been complied with, and to be forfeited if it has not.

CARE OF EXHIBITS.

43. Every reasonable care will be taken of exhibits, but no responsibility will be incurred by the Society.

USE OF PENS AND STALLS.

44. All exhibits of Live Stock, for which boxes, stalls or pens are provided, have the use of such accommodation free for one week (and in the case of oversea exhibits, for a fortnight), before the Show opens, but they must be removed from the grounds within one week after the last day of sales, or a charge will be made.

EXHIBITS AT SHOW GROUNDS.

45. The Society's carter will receive competitive exhibits of produce, poultry, dogs, etc., that are addressed to the Show Grounds Siding, and place the entries in their respective sections. The greatest care will be taken of the exhibits; but the Society will not be responsible for any accident, mistake, loss or damage from whatever cause arising, the exhibits being at the sole risk of the exhibitor. For the carting of stock feed and non-competitive exhibits, etc., to any part of the ground, the following charges will be made, for which receipts will be given:—Up to 1 cwt., 6d.; up to 3 cwt., 1/-; up to 6 cwt., 1/6; up to 10 cwt., 2/-; up to 15 cwt., 2/6; and each additional 5 cwt., 6d.

46. In order to facilitate the unloading and loading of stock at the Show Grounds Siding, the grounds will be lighted at night, and the Society will engage a corps of stock assistants, who will meet every stock train.

All stock assistants will be numbered, and will not approach the trucks unless requested by exhibitors.

They will be permitted to charge Exhibitors not more than 9d. for each "lead" (one or more animals) of stock between 6 a.m. and 6 p.m., nor more than 1/- for each "lead" between 6 p.m. and 6 a.m.

VEHICLES OTHER THAN EXHIBITS.

47. Vehicles and motors other than listed exhibits will not be permitted to enter the grounds.

A paddock for parking motor-cars and other vehicles is provided. Charges—Motors or Vehicles, 1/-.

Vehicles and motors are not permitted to be driven indiscriminately about the grounds, but must proceed directly to their destinations.

Notices.

Prize lists, entry forms and every information on application to the Secretary, Temple Court, 422 Collins-street, Melbourne, or Secretary of any Agricultural Society in Victoria.

Members' Tickets, £1/10/- each, giving the member the privilege of admission, with two ladies, to the grounds and grandstand during the currency of the Society's Annual Exhibition, subject to such regulations as the Council may make, a vote for the election of office-bearers, reduced entry fees, Annual Report with list of Show awards, and free admission to the sale rings on the grounds, free copy of the Society's monthly journal, which is published with the "Australian Farm and Home," if written application is made, admission to the grounds and grandstands of the Sydney, Adelaide, Perth, Brisbane, Hobart, New Zealand "Royal," and Launceston Societies, etc., may be had on application to the Secretary. Extra Ladies' Tickets, 10/6 each.

Holiday tickets at excursion fares on all railway lines.

Intending competitors are particularly requested to observe the date fixed for the reception of entries at the office, as the rules will be strictly enforced.

Sales.

Sales of exhibits (for the carrying out of which the Society will offer every facility) will be held on the Show Grounds, and the Society reserves to itself the right to decide time and order of sales in all sections. All animals intended for sale must be duly entered and exhibited at the Show.

LOUIS MONOD, Secretary.

Temple Court, 422 Collins-street, Melbourne.

INSURANCE OF LIVE STOCK.

Victorian Railways.

CONDITIONS FOR THE CARRIAGE OF LIVE STOCK.

Supplementary to the General Conditions of Carriage. (See Page 7.)

1. The Commissioners will not be liable for the loss of or injury to any horses, cattle or other animals, or birds in excess of the amounts specified hereunder, unless at the time of delivery thereof at the station or siding for the purpose of being carried, the value of such horses, cattle or other animals, or birds, shall have been declared by the consignor thereof, and the increased charges hereunder set forth (which are in addition to the freight charges), shall have been paid to and accepted by the employee duly authorised to receive the same.

On horses, cattle or other animals insured at the risk of the Commissioners, power is reserved to them to regulate the number of animals which shall be carried in each truck, and the Commissioners will not be responsible for any loss or injury which may occur to any livestock during the loading or unloading, or during transit, when such loss or injury arises from fear or restiveness, or through such live stock being suffocated or trampled upon, and without negligence on the Commissioners' part.

The Commissioners' liability is limited as follows, viz.:—For any horse, £50. For any neat cattle, per head, £20. For any sheep, pig, dog, or other small animal, or bird, per head, £1.

The increased charges are as under, and must be prepaid upon consignment of the stock:—

Distance in Miles.	Per cent on the Declared Value in excess of the Commission-	ers' Liability.	Minimum Additional Charges:					
			Horses and Cattle, in- cluding			Pigs, Sheep (in- cluding Rams), Dogs or other small animals or		
			Bulls.			Birds.		
		£ s. d.	£	s.	d.	£	s.	d.
From 1 to 150 miles		4 0 0	1	0	0	0	2	6
„ 151 „ 200 „		5 0 0	1	10	0	0	5	0
„ 201 „ 300 „		6 0 0	2	0	0	0	10	0
„ 301 „ 400 „		7 0 0	2	0	0	0	10	0
„ 401 „ 500 „		8 0 0	2	0	0	0	10	0
„ 501 „ 600 „		9 0 0	2	0	0	0	10	0

Provided that in all cases any animal or bird exceeding in value £100 shall be insured only under special agreement. Page 255, Goods Rates Book.

Railway Regulations.

IMPORTANT NOTICE.—Exhibitors desiring to have their stock conveyed by rail from the Show Grounds on Friday evening must order their trucks through the Show Grounds Station-master before 12 noon on Wednesday, 28th September.

Exhibits are consigned direct to Show Siding at Society's Grounds, and exhibitors are particularly requested to send in their applications for trucks at once to the local Station-master, or to the Live Stock Agent, Railway Department, Melbourne, or through their own selling agents.

1. The undermentioned conditions shall be applicable in respect of agricultural machines and implements, machinery, produce, live stock (including dogs, poultry and other birds), buggies, trotting sulkies* accompanying trotting horses, motor-cars, drays, waggons and other goods of a like nature sent for exhibition at Shows.

They may also, by special arrangement with the General Passenger and Freight Agent, be made operative in respect of:—

Agricultural machinery sent for field trial.

Ploughs sent for ploughing matches.

Horses sent for horse parades.

2. The exhibits will be carried at the convenience of the Commissioner by Passenger, Mixed or Goods trains as may be desired by the consignors. Valuable animals may be sent by passenger trains in horse-boxes if this class of vehicle be available, and charged the same rate as if loaded in cattle trucks, and forwarded by Goods trains. Each three stalls in horse-box to be regarded as equivalent to one full cattle truck.

3. When the exhibits are consigned on the forward journey, the consignors will require to declare, on the consignment note therefor, that they are for exhibition, specifying the Show for which they are intended, and the way-bill must be endorsed accordingly.

The ordinary freight charges shall be imposed and prepaid in respect of the forward journey in all cases.

4. On the backward journey, any exhibits, or portion thereof, which have been exhibited and were carried by rail on the forward journey, and not sold, will, subject to the conditions in Clause 7 and on production of the approved certificates, signed by the Secretary of the Show, be carried "free" to the station whence they were forwarded, provided the journey is completed at any time within one month from the date of despatch on the forward journey. The certificates must be handed in when the exhibits are consigned, and attached to the waybill.

If, on the backward journey, a greater number of vehicles be used for the carriage of exhibits than was used on the forward journey, ordinary freight charges will be imposed in respect of exhibits carried in the additional vehicles.

All exhibits, or part thereof, which have been sold, or are not accompanied by the aforesaid certificate, will be subject to the ordinary freight charges and conditions on the backward journey.

Stud sheep purchased at Agricultural and Pastoral Shows by exhibitors thereat, and forwarded from the Show uncrated in the same truck at the exhibitor's returned unsold exhibits of sheep to the original forwarding station of the latter, shall be charged at Class "2" mileage rate on the basis of 3 cwt. per animal, and subject to the Tariff for Smalls, where cheaper than the ordinary rate.

*Wherever practicable, trotting sulkies shall be afforded similar transport on the return journey as was given on the forward journey, so that, as far as possible, the sulkies may accompany the horses.

5. Exhibits, accompanied by the aforesaid certificate, may be forwarded on from one Show to another, subject to the freight charges and conditions, as prescribed in Clause 3 of this division, which freight charges must be prepaid, and when the final destination is reached, they may be returned "free" to the original despatching station, subject to the conditions in Clause 7. If, however, in proceeding to another Show, such exhibits be returned over any portion of the line in respect of which the full freight charges have been paid on the forward journey, the exhibits may be sent free, subject to the conditions in Clauses 4 and 7, over such portion of the line.

6. Exhibits must be loaded and unloaded by or at the expense of the consignors or consignees. In all cases where Show exhibits are loaded or unloaded by the department, the charges prescribed for the service shall be imposed.

7. Exhibits, other than live stock, may, where alternative rates apply (Condition 4), be consigned on the forward or the backward journey at the sender's option either at the rates and conditions prescribed in the Goods Rates Book for carriage at Commissioners' Risk or at Owner's Risk. On the backward journey, when consigned at Commissioners' Risk, the full Commissioners' Risk Rate shall be imposed, but if such exhibits be consigned at Owner's Risk, they will be carried free.

Live stock exhibits shall be carried at the prescribed rates for live stock on the forward journey, and shall be carried on the backward journey free, but whether on the forward or backward journey, such carriage shall be subject to the conditions prescribed in the Goods Rates Book in respect to the carriage of live stock.

8. Owners of stock going to and returning from Shows may be allowed free carriage each way of fodder, as specified hereunder, if it be loaded in the trucks with the animals:—

1 cwt. for each horse or head of cattle.
20 lbs. for each pig or sheep.

9. Exhibits from the Department of Agriculture, viz., wheat, straw in bulk, olive oil, wine, honey, etc., fruit (preserved), charts, etc., fibres, including flax, hemp (dressed and undressed), willows, manures, vegetable oil, eggs, also the necessary marquees, poles and pegs, tables, trestles and fittings, forwarded to the various Agricultural Shows in the State, shall be carried free both on the forward and backward journeys at Owner's risk; when consigned at Commissioners' Risk on the forward or backward journey the full Commissioners' Risk Rate shall be imposed.

10. District Exhibits forwarded by local Agricultural Societies to the Royal Agricultural Show shall be carried on the forward journey at the Grain Rate, subject to the "Tariff for Smalls," and returned "free," subject to the conditions in Clause 4.

11. Consignors should give not less than (4) days' notice to the stationmaster of the number and description of live stock trucks, and 48 hours for other trucks, etc., required to load exhibits.

12. Judges appointed to act at Agricultural Shows will, on production of an approved certificate, be granted return tickets at Holiday Excursion Fares.

13. When Holiday Excursion Tickets are issued in connection with a Show, exhibitors and live stock attendants travelling in charge of stock for exhibition may, if required, obtain such tickets up to four days, and employees of catering firms one day, before they are on issue to the public.

14. If a full sheep-truck load of sheep, or a full cattle-truck load of horses, cattle or pigs has been paid for on the forward journey, and the whole of the stock has been returned "free," in accordance with the provisions of Clause 4 of this division, one stock attendant, in respect of each truck, will be granted a refund of the return fare paid by him. He must travel in the truck or in the van of a goods train with the stock, and must provide himself with a copy of Form P69, duly completed by the station-masters at the forwarding and returning stations respectively. A receipt for the refund must be given on the certificate by the attendant. This refund shall, however, only be allowed provided a straight up and down journey is made between two stations. When the stock is returned from any station other than that to which it was waybilled by the original despatching station, the stock attendant certificates for the journeys made must be retained by the stock attendant until he returns to the original despatching station, and forwarded by the Stationmaster at that Station to the General Passenger and Freight Agent, where any refund due will be adjusted.

(Form P69.)

FORWARD JOURNEY.

I hereby certify that Mr. _____ travelled on same train as
his stock to _____ Agricultural Show on _____ 193

Station-master.

Station.

(Forward Journey Station.)

HOMEWARD JOURNEY.

I hereby certify that Mr. _____ returned from
_____ Agricultural Show in charge of his stock,
none of which were sold.

Station-master.

Station.

(Homeward Journey Station.)

Received the sum of _____ Pounds _____ Shillings and
_____ pence.

Signature of Claimant.

Witness

Date.

Station-master to have supplies of this form always on hand.

**F. C. CLIFT****Practical Gunmaker****363 POST OFFICE PLACE**

(Second Gunshop from Elizabeth Street)

REPAIRS, ALL BRANCHES, A SPECIALTY

Large Stocks of New and Secondhand
Guns, Rifles, etc., of all Makers.

Don't forget to INSPECT OUR STOCK before
purchasing elsewhere.

Country Orders and Letters punctually attended to.

Note the Address:

363 POST OFFICE PLACE, MELBOURNE.**'Phone: MU 4288**

975