

A SPECIAL RIBBON will be awarded to the most successful exhibitor in this section. Three points will be awarded for a first prize in each numbered class, two points for a second prize, and one point for a third prize.

A SILVER CUP, presented by THE SHORTHORN SOCIETY OF THE UNITED KINGDOM OF GREAT BRITAIN AND IRELAND, will be awarded to the exhibitor of the Champion Shorthorn Bull. The Cup to be competed for in perpetuity, and the name of the winning animal and the exhibitor's name to be engraved on it each year. The Cup to remain the property of the Royal Agricultural Society of Victoria. The winner shall have the right to retain the Cup until just prior to the next Show. A Gold Medal, also donated by The Shorthorn Society of the United Kingdom of Great Britain and Ireland, will be presented each year to the winner of the Cup.

#### CHAMPION PRIZES.

SHORTHORN BULL (excluding Class 273) — Government Certificate and Society's Sash.

RESERVE CHAMPION SHORTHORN BULL—Society's Sash.

SHORTHORN COW OR HEIFER (excluding Class 281) — Government Certificate and Society's Sash.

RESERVE CHAMPION SHORTHORN COW OR HEIFER—Society's Sash.

## Section 14—Poll Shorthorns

Judge: JOHN C. TAYLOR, Esq.

Stewards:

W. J. T. CLARKE, Esq.

W. G. SHANKLAND, Esq.

Entries are accepted on the distinct understanding that stock may not be removed from the Show Grounds until after 1 p.m. on Friday, 27th September.

Entries limited to three in each class from any one exhibitor.

Cattle entered in this section must be registered in a recognised Poll Shorthorn Herd Book, or be the progeny of registered parents. For particulars of registration in the Poll Shorthorn Herd Book of Australasia apply to the Secretary, G. C. Somerville, 33 Macquarie Place, Sydney, N.S.W.

All prize winning cattle must be paraded (see regulation at head of Cattle Section).

CLASS.

285. BULL, born on or before 1st September, 1943. Prizes: £4, £1, Card. Entry fee 14/-, Members 8/-.

No Entry.

CLASS.

286. BULL, born between 1st September, 1943, and 2nd September, 1944. Prizes: £4, £1, Card. Entry fee 14/-, Members 8/-.

77 E. L. Killen, "Antrim Roan Sultan" [P] (605), roan, calved 20th August, 1944, bred by exhibitor, s Maridon Sultan [P] (imp. U.S.A.) (x1791982), d Antrim Cremona 2nd [P] (908).

78 E. L. Killen, "Antrim Ribbonwood" [P], roan, calved 13th July, 1944, bred by exhibitor, s Oakwood Royal Rosewood [P] (imp. U.S.A.) (x1899198), d Antrim Royal Duchess 4th (Vol. 10, S.H.B.A.).

79 F. S. Simpson, "Gunnawarra Great Scot" [P] (729), roan, calved 6th August, 1944, bred by exhibitor, s Antrim Great Scot [P] (321), d Gunnawarra Sultana 24th (H) (450).



CLASS.

287. BULL, born between 1st September, 1944, and 2nd December, 1944.—Prizes: £3, £1, Card. Entry fee 10/-, Members 7/-.

- 80 E. L. Killen, "Antrim Royal Challenge" [P] (603), red, calved 26th September 1944, bred by exhibitor, s Oakwood Royal Rosewood [P] (imp. U.S.A.) (x1899198), d Antrim Beverley Augusta (6165, S.H.B.A.).  
81 E. L. Killen, "Antrim Master-Print" [P] (598), red, calved 19th October, 1944, bred by exhibitor, s Maridon Sultan [P] (imp. U.S.A.) (x1791982), d Antrim Emily 2nd [P] (682).

CLASS.

288. BULL, born between 1st December, 1944, and 2nd March, 1945.—Prizes: £3, £1, Card. Entry fee 10/-, Members 7/-.

- 82 E. L. Killen, "Antrim King Fisher" [P] (594), red, calved 17th December, 1944, bred by exhibitor, s Antrim Red Eagle [P] (325), d Antrim Missie 6th [P] (1034).

CLASS.

289. BULL, born between 1st March, 1945, and 2nd June, 1945.—Prizes: £3, £1, Card. Entry fee 10/-, Members 7/-.

- 83 F. S. Simpson, "Gunnawarra Radiant 32nd" [P] (732), red, calved 28th March, 1945, bred by exhibitor, s Gunnawarra Radiant [P] (262), d Milton's Royal Missie 3rd [P] (354).

CLASS.

290. BULL, born between 1st June, 1945, and 2nd September, 1945.—Prizes: £3, £1, Card. Entry fee 10/-, Members 7/-.

No Entry.

CLASS.

291. BULL, born between 1st September, 1945, and 2nd March, 1946.—Prizes: £3, £1, Card. Entry fee 10/-, Members 7/-.

No Entry.

CLASS.

292. COW, born on or before 1st September, 1943. Prizes: £4, £1, Card. Entry fee 14/-, Members 8/-.

No Entry.

CLASS.

293. COW OR HEIFER, born between 1st September, 1943, and 2nd September, 1944.—Prizes: £4, £1, Card. Entry fee 14/-, Members 8/-.

No Entry.

CLASS.

294. HEIFER, born between 1st September, 1944, and 2nd December, 1944.—Prizes: £3, £1, Card. Entry fee 10/-, Members 7/-.

No Entry.

CLASS.

295. HEIFER, born between 1st December, 1944, and 2nd March, 1945.—Prizes: £3, £1, Card. Entry fee 10/-, Members 7/-.

- 84 F. S. Simpson, "Gunnawarra Red Winsome 3rd" [P], red, calved 7th December, 1944, bred by exhibitor, s Gunnawarra Radiant [P] (262), d Gunnawarra Sultana 4th [P] (109).  
85 F. S. Simpson, "Gunnawarra May Rose 5th" [P], red, calved 18th January, 1945, bred by exhibitor, s Gunnawarra Radiant [P] (262), d Gunnawarra May Rose 2nd [P] (741).

CLASS.

296. HEIFER, born between 1st March, 1945, and 2nd June, 1945.—Prizes: £3, £1, Card. Entry fee 10/-, Members 7/-.

No Entry.



## CLASS.

**297. HEIFER**, born between 1st June, 1945, and 2nd September, 1945.—Prizes: £3, £1, Card. Entry fee 10/-, Members 7/-.

No Entry.

## CLASS.

**298. HEIFER**, born between 1st September, 1945, and 2nd March, 1946.—Prizes: £3, £1, Card. Entry fee 10/-, Members 7/-.

No Entry.

## CHAMPION PRIZES.

**POLL SHORTHORN BULL** (excluding Class 291) — Government Certificate and Society's Sash.

**RESERVE CHAMPION POLL SHORTHORN BULL**.—Society's Sash.

**POLL SHORTHORN COW** (excluding Class 298) — Government Certificate and Society's Sash.

**RESERVE CHAMPION POLL SHORTHORN COW**.—Society's Sash.

## Section 15—Herefords

Judge: J. C. HOOKE, Esq.

Steward: A. C. FISKEN, Esq.

Entries are accepted on the distinct understanding that stock may not be removed from the Show Grounds until after 1 p.m. on Friday, 27th September.

Entries limited to three in each class from any one exhibitor.

Cattle entered in this Section must be registered as Herefords in a recognised Hereford Herd Book, or be the progeny of registered parents. For particulars of registration in the Hereford Herd Book, apply to the Secretary, R. Hamilton, Primary Building, Creek Street, Brisbane, Queensland.

All prize-winning cattle must be paraded. (See Regulation at head of Cattle Section.)

The prize money in this Section will be supplemented by a subsidy of £50 by THE AUSTRALIAN HEREFORD SOCIETY.

£5/-/- towards the prize money in this section is donated by LIONEL J. WEATHERLY, Esq.

## CLASS.

**299. BULL**, born on or before 1st September, 1943.—Prizes: £4, £1, Card. Entry fee 14/-, Members 8/-.

86 G. E. and C. R. Malseed, "Ardno Sunbeam" (4584), calved 5th August, 1940, bred by M. M. and R. L. McEachern, s Treverder Director (3140), d Glen Dhu Sunflash (6319).

87 H. R. Spencer, "Hobartville Gay King" (5554), calved 5th October, 1942, bred by P. Reynolds, s Hobartville Royal Head (3769), d Hobartville Lady Minerva 31st (12562).

## CLASS.

**300. BULL**, born between 1st September, 1943, and 2nd March, 1944.—Prizes: £4, £1, Card. Entry fee 14/-, Members 8/-.

No Entry.

## CLASS.

**301. BULL**, born between 1st March, 1944, and 2nd September, 1944.—Prizes: £3, £1, Card. Entry fee 10/-, Members 7/-.

SS G. E. and C. R. Malseed, "South Boorook Fairfax" (5942), calved 13th May, 1944, bred by J. R. Allen, s Hobartville Fairboy (4965), d South Boorook Marinda 2nd (17633).

88A Nankervis Bros., "Nariel Trival," calved 14th August, 1944, bred by exhibitors, s Hobartville Fairboy (4965), d Fernside Moss 2nd (9351).

88B Nankervis Bros., "Nariel Fairboy," calved 1st August, 1944, bred by exhibitors, s Hobartville Fairboy (4965), d Fernside Novelty (14327).



# GOLF HILL HEREFORDS

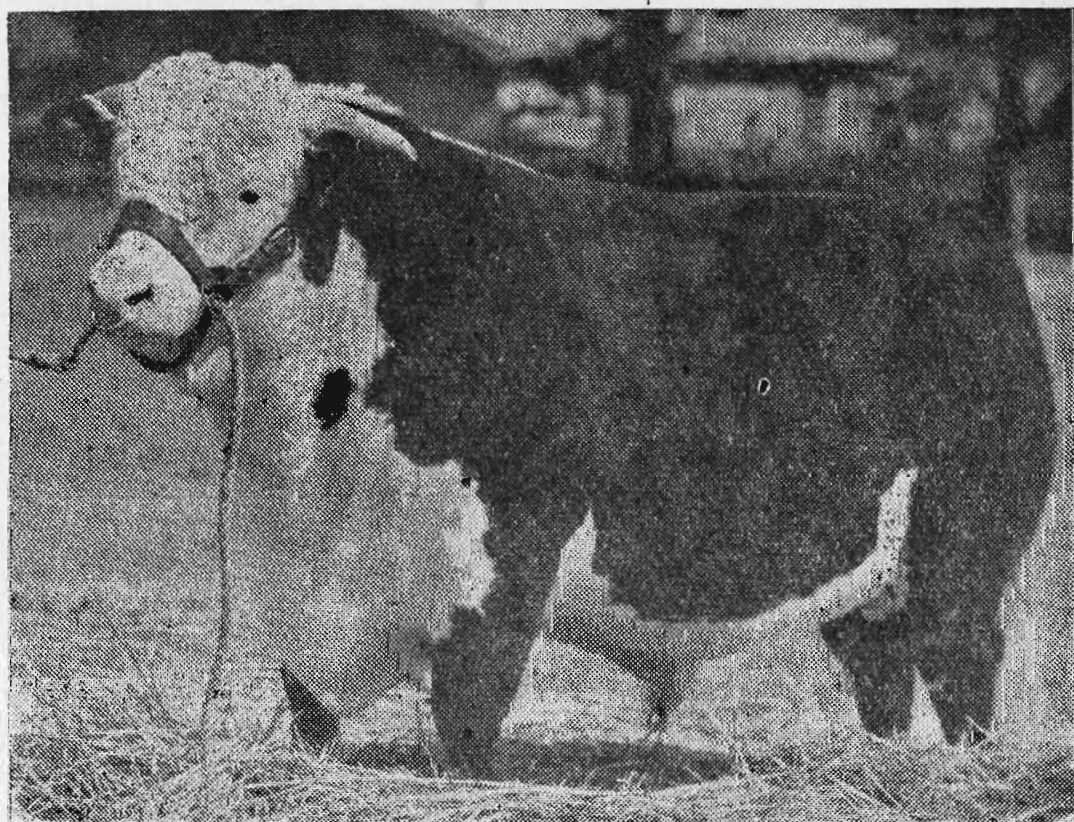

THE GOLF HILL TYPE



*For particulars apply to*

**Mrs. J. BIDDLECOMBE**  
**Golf Hill . . Shelford, Vic.**



## CLASS.

**302.—BULL, born between 1st September, 1944, and 2nd December, 1944.—Prizes: £3, £1, Card. Entry fee 10/-, Members 7/-.**

- 89 H. A. Lindsay-Field, "Albany Regent" (6739), calved 25th September, 1944, bred by exhibitor, s Timor Mariner (3991), d Warbreccan Fancy 2nd (14702).
- 90 H. A. Lindsay-Field, "Albany Gainsborough" (6742), calved 23rd October, 1944, bred by exhibitor, s Timor Mariner (3991), d Warbreccan Simplicity (12852).
- 91 Mrs. J. Biddlecombe, "Golf Hill Adventurous" (6726), calved 14th October, 1944, bred by exhibitor, s Town Observer (imp.) [62367], d Golf Hill Chance 3rd (9762).
- 92 F. A. McIntyre, "Heather Brae Comrade 4th" (6939), calved 9th September, 1944, bred by exhibitor, s Treverder Comrade (4829), d Weeran Adorn 38th (13779).

## CLASS.

**303. BULL, born between 1st December, 1944, and 2nd March, 1945.—Prizes: £3, £1, Card. Entry fee 10/-, Members 7/-.**

- 93 D. Andrew, "South Boorook Dynamic" (6706), calved 20th December, 1944, bred by J. R. Allen, s Hobartville Fairboy (4965), d Golf Hill Marshall Lass 80th (12900).

## CLASS.

**304. BULL, born between 1st March, 1945, and 2nd June, 1945.—Prizes: £3, £1, Card. Entry fee 10/-, Members 7/-.**

- 94 Mrs. J. Biddlecombe, "Golf Hill Bullion" (6724), calved 14th March, 1945, bred by exhibitor, s Hobartville Wonderlute (3145), d Golf Hill Cora 25th (11104).
- 95 H. R. Spencer, "Homevale Monarch" (6789), calved 2nd May, 1945, bred by W. R. Hanson, s Hobartville Gay King (5554), d Treverder Victoria 13th (16213).

## CLASS.

**305. BULL, born between 1st June, 1945, and 2nd September, 1945.—Prizes: £3, £1, Card. Entry fee 10/-, Members 7/-.**

- 96 Howard W. Yelland, "Glentrevor Taurus" (Prog.), calved 11th July, 1945, bred by exhibitor, s Glentrevor Townsande (5372), d Glentrevor Maritana 1st (20239).
- 97 Mrs. J. Biddlecombe, "Golf Hill Brigadier" (Prog.), calved 15th August, 1945, bred by exhibitor, s Hobartville Wonderlute (3145), d Golf Hill Cora 38th (17751).
- 98 G. E. and C. R. Malseed, "Ascot Slasher" (Prog.), calved 16th August, 1945, bred by exhibitor, s Ardno Sunbeam (4584), d Wamboola Silk (19550).
- 99 R. L. McEachern, "Ardno Prince" (Prog.), calved 19th August, 1945, bred by exhibitor, s Cuppa Caliph (4890), d Glenburnie Last Day 5th (14287).
- 100 F. A. McIntyre, "Heather Brae Mariner" (7014), calved 6th August, 1945, bred by exhibitor, s Warbreccan Commander (5296), d Weeran Adorn 6th (11997).
- 101 F. A. McIntyre, "Heather Brae Crusader" (7015), calved 15th August, 1945, bred by exhibitor, s Treverder Comrade (4829), d Golf Hill Novelty 29th (8250).

## CLASS.

**306. BULL, born between 1st September, 1945, and 2nd March, 1946.—Prizes: £3, £1, Card. Entry fee 10/-, Members 7/-.**

- 102 Howard W. Yelland, "Glentrevor Courageous" (Prog.), calved 9th September, 1945, bred by exhibitor, s Golf Hill Crusader (3094), d Treverder Brilliant Girl 6th (11359).
- 103 H. A. Lindsay-Field, "Albany Marlborough" (6746), calved 16th September, 1945, bred by exhibitor, s Timor Mariner (3991), d Warbreccan Lucia (16786).
- 104 Mrs. J. Biddlecombe, "Golf Hill Benefactor" (Prog.), calved 6th September, 1945, bred by exhibitor, s Hobartville Wonderlute (3145), d Golf Hill Best Girl 22nd (8928).
- 105 Mrs. J. Biddlecombe, "Golf Hill Baron" (Prog.), calved 5th September, 1945, bred by exhibitor, s Town Observer (imp.) [62367], d Golf Hill Silver Queen 43rd (16375).
- 106 Mrs. J. Biddlecombe, "Golf Hill Berriedale" (Prog.), calved 25th September, 1945, bred by exhibitor, s Town Observer (imp.) [62367], d Golf Hill Marinda 56th (14100).



- 107 G. E. and C. R. Malseed, "Ascot Standard 2nd" (Prog.), calved 15th September, 1945, bred by exhibitors, s Ardno Sunbeam (4584), d Bywong Maritana 5th (14189).
- 108 G. E. and C. R. Malseed, "Golf Hill Broadsword" (Prog.), calved 21st September, 1945, bred by Mrs. J. Biddlecombe, s Town Observer (imp.) [62367], d Golf Hill Pearly Gates 25th (14105).
- 109 G. E. and C. R. Malseed, "Windsor Typhoon" (Prog.), calved 15th October, 1945, bred by W. McIlrath, s Windsor Puritan (3715), d Windsor Nona (16873).
- 110 J. R. Allen, "South Boorook Vanity Boy" (7136), calved 24th September, 1945, bred by exhibitor, s Hobartville Fairboy (4965), d Midgeon Duenna 15th (18248).
- 111 J. R. Allen, "Vern Milton" (imp. in utero) (Prog.), calved 19th November, 1945, bred by Capt. R. de Q. Quincey (England), s Commando [72204], d Clara Vern 18th (imp.) [20463].
- 112 H. R. Spencer, "Bon Spiel Vulcan" (7139), calved 14th September, 1945, bred by exhibitor, s Hobartville Fairboy (4965), d Midgeon Jacinth 19th (18249).
- 113 R. L. McEachern, "Ardno Wonder 2nd" (Prog.), calved 27th September, 1945, bred by exhibitor, s Cuppa Caliph (4890), d Treverder Maritana 43rd (16672).
- 114 R. L. McEachern, "Golf Hill Bathoon" (Prog.), calved 21st September, 1945, bred by Mrs. J. Biddlecombe, s Hobartville Wonderlute (3145), d Golf Hill Best Girl 24th (11338).
- 115 R. L. McEachern, "Ardno Lute" (Prog.), calved 28th September, 1945, bred by M. M. and R. L. McEachern, s Bexley Stalingrad (5380), d Golf Hill Marshall Lass 96th (15185).

CLASS.

307. COW, born on or before 1st September, 1943.—Prizes: £4, £1, Card. Entry fee 14/-. Members 8/-.

- 116 G. E. and C. R. Malseed, "Ascot Princess," calved 22nd June, 1942, bred by exhibitors, s Ardno Sunbeam (4584), d Weeran Reine 26th (10929).



## BETTER SERVICE ASSURED

In Live Stock and Land Sales



**FARMERS!**

Support your own Company!

G. & N. is owned and controlled by men on the land



**LIVESTOCK SALES:**

Regular stock sales at Newmarket. Country sales, also. Agents throughout Victoria and Riverina. Expert knowledge and handling.



**STUD STOCK SALES:**

Auction and private sales of all breeds of cattle are efficiently handled by our staff of experts.



**LAND SALES:**

Stock and Land lists available. Properties for sale and to let throughout Victoria and Riverina. Experienced Auctioneers and Sworn Valuers. Clearing Sales Conducted.

## LIVE STOCK & LAND SALES DEPT.

627 COLLINS STREET, MELBOURNE, C.I.

Telegrams: "LYSTOCK"

Phone: MU 8141 (10 Lines)



- 117 R. L. McEachern, "Ardno Marinda" (16478), calved 10th September, 1940, bred by Mrs. J. Biddlecombe, s Hobartville Wonderful (3145), d Golf Hill Marinda 30th (9107).  
 118 R. L. McEachern, "Myall Venus 4th" (19647), calved 17th May, 1943, bred by Fenwick Bros., s Milton Cruiser (3258), d Myall Venus (13089).

## CLASS.

308. **COW OR HEIFER, born between 1st September, 1943, and 2nd March, 1944.—Prizes: £4, £1, Card. Entry fee 14/-, Members 8/-.**

No Entry.

## CLASS.

309. **HEIFER, born between 1st March, 1944, and 2nd September, 1944.—Prizes: £3, £1, Card. Entry fee 10/-, Members 7/-.**

- 119 G. E. and C. R. Malseed, "Ascot Silk" (Prog.), calved 28th July, 1944, bred by exhibitors, s Ardno Sunbeam (4584), d Bywong Silk 23rd (15054).  
 120 R. L. McEachern, "Ardno Marinda 5th" (Prog.), calved 26th August, 1944, bred by exhibitor, s Cuppa Caliph (4890), d Ardno Marinda (16478).

## CLASS.

310. **HEIFER, born between 1st September, 1944, and 2nd December, 1944.—Prizes: £3, £1, Card. Entry fee 10/-, Members 7/-.**

- 121 H. A. Lindsay-Field, "Albany Simplicity" (Prog.), calved 21st October, 1944, bred by exhibitor, s Timor Mariner (3991), d Warbreccan Louise (18708).  
 122 Mrs. J. Biddlecombe, "Golf Hill Best Girl 44th" (Prog.), calved 9th September, 1944, bred by exhibitor, s Town Observer (imp.) [62367], d Golf Hill Best Girl 34th (16512).

## CLASS.

311. **HEIFER, born between 1st December, 1944, and 2nd March, 1945.—Prizes: £3, £1, Card. Entry fee 10/-, Members 7/-.**

No Entry.

## CLASS.

312. **HEIFER, born between 1st March, 1945, and 2nd June, 1945.—Prizes: £3, £1, Card. Entry fee 10/-, Members 7/-.**

- 123 H. A. Lindsay-Field, "Albany Mayflower" (Prog.), calved 22nd May, 1945, bred by exhibitor, s Timor Rostrum (3988), d Warbreccan Dulcie (11650).  
 124 Mrs. J. Biddlecombe, "Golf Hill Corisande 63rd" (Prog.), calved 6th March, 1945, bred by exhibitor, s Hobartville Wonderlute (3145), d Golf Hill Corisande 39th (16118).

## CLASS.

313. **HEIFER, born between 1st June, 1945, and 2nd September, 1945.—Prizes: £3, £1, Card. Entry fee 10/-, Members 7/-.**

- 125 Howard W. Yelland, "Glentrevor Maritana 20th" (Prog.), calved 15th July, 1945, bred by exhibitor, s Golf Hill Crusader (3094), d Treverder Maritana 12th (11361).  
 126 Howard W. Yelland, "Glentrevor Maritana 21st" (Prog.), calved 7th August, 1945, bred by exhibitor, s Golf Hill Crusader (3094), d Treverder Maritana 23rd (13807).  
 127 Mrs. J. Biddlecombe, "Golf Hill Corisande 66th" (Prog.), calved 29th August, 1945, bred by exhibitor, s Town Observer (imp.) [62367], d Golf Hill Corisande 35th (16374).  
 128 G. E. and C. R. Malseed, "Ascot Marie" (Prog.), calved 24th August, 1945, bred by exhibitors, s Ardno Sunbeam (4584), d Treverder Maritana 16th (12015).  
 129 H. R. Spencer, "Bon Spiel Pigeon 2nd" (Prog.), calved 19th July, 1945, bred by exhibitor, s Hobartville Gay King (5554), d South Boorook Pigeon 2nd (17796).  
 130 R. L. McEachern, "Ardno Marinda 6th" (Prog.), calved 20th July, 1945, bred by exhibitor, s Bexley Stalingrad (5380), d Ardno Marinda (16478).  
 131 R. L. McEachern, "Ardno Sunset 4th" (Prog.), calved 7th July, 1945, bred by exhibitor, s Bexley Stalingrad (5380), d Ardno Sunset (16479).



- 132 A. G. Hunter, "Northwood Class" (Prog.), calved 17th July, 1945, bred by exhibitor, s Golf Hill Mystic Star (3547), d Warbreccan Adeline (16233).
- 133 A. G. Hunter, "Northwood Chloe" (Prog.), calved 16th August, 1945, bred by exhibitor, s Golf Hill Mystic Star (3547), d Traralgon Glory 2nd (13861).

CLASS.

- 314. HEIFER, born between 1st September, 1945, and 2nd March, 1946.—Prizes: £3, £1, Card. Entry fee 10/-, Members 7/-.**

- 134 Mrs. J. Biddlecombe, "Golf Hill Corisande 68th" (Prog.), calved 13th September, 1945, bred by exhibitor, s Town Observer (imp.) [62367], d Golf Hill Corisande 48th (16513).
- 135 J. R. Allen, "South Boorook Marshall Lass 5th" (Prog.), calved 16th September, 1945, bred by exhibitor, s Hobartville Fairboy (4965), d Golf Hill Marshall Lass 93rd (15022).
- 136 J. R. Allen, "South Boorook Marshall Lass 7th" (Prog.), calved 22nd November, 1945, bred by exhibitor, s Hobartville Fairboy (4965), d Golf Hill Marshall Lass 94th (15146).
- 137 H. R. Spencer, "Bon Spiel Isobel" (Prog.), calved 20th October, 1945, bred by exhibitor, s Hobartville Fairboy (4965), d Midgeon Inga 11th (17929).

CLASS.

- 315. \*GROUP PRIZES (Special): One male and two females, any age, bred by and the property of the exhibitor. Competition for these prizes is limited to animals entered in the ordinary Classes.—Prizes: £3, £2, Card. Entry fee 10/-, Members 7/-.**

- 138 Howard W. Yelland.
- 139 H. A. Lindsay-Field.
- 140 Mrs. J. Biddlecombe.
- 141 J. R. Allen.
- 142 R. L. McEachern.

CLASS.

- 316. \*GROUP PRIZES (Special): One male and three females, any age, the progeny of the one sire, and not necessarily owned by exhibitor. Competition in this Class is limited to animals entered in the ordinary Classes. The names of breeder and owner of progeny must be stated on entry form. First prize, £3; second prize, £2; third prize, Card. Entry fee 10/-, Members 7/-.**

- 143 Mrs. J. Biddlecombe.
- 144 J. R. Allen.

CLASS.

- 317. \*GROUP PRIZES (Special): One Bull and two Heifers, selected from animals entered in Classes 301, 302, 309 and 310, bred by exhibitor.—First prize, £3; second prize, £2; third prize, Card. Entry fee 10/-, Members 7/-.**

No Entry.

CLASS.

- 318. \*HEREFORD STEER, calved on or after 1st July, 1945. May be either stall fed, grazed on natural pastures, or both. Must be quiet and tractable, and led into the judging ring. Special prize of £10, donated by THE AUSTRALIAN HEREFORD SOCIETY.—First prize, £6. second prize, £4; third prize, Card. Entry fee 10/-.**

NOTE.—Exhibits in the above Class are eligible to compete in Class 517.

No Entry.



**TROPHY, VALUED AT £26/5/-**, presented by **MRS. J. BIDDLE-COMBE**, will be awarded to the exhibitor of the Champion Hereford Bull. The trophy to be won three times before becoming the property of the exhibitor. Winner.—1938 and 1939: Alex. C. Mercer.

**THE "FRANK REYNOLDS" MEMORIAL TROPHY, VALUED AT £8/8/-** (presented by **THE AUSTRALIAN HEREFORD SOCIETY**), will be awarded for the Best Pair of Bulls exhibited in Classes 305 and/or 306, bred by the exhibitor.

**A GOLD MEDAL OR TROPHY VALUED AT £5/5/-**, will be presented by **THE AUSTRALIAN HEREFORD SOCIETY** for the Best Pair of Heifers exhibited in Classes 313 and/or 314, bred by the exhibitor.

#### CHAMPION PRIZES.

**HEREFORD BULL** (excluding Class 306) — Government Certificate and Society's Sash.

**RESERVE CHAMPION HEREFORD BULL**.—Society's Sash.

**HEREFORD COW OR HEIFER** (excluding Class 314)—Government Certificate and Society's Sash.

**RESERVE CHAMPION HEREFORD COW OR HEIFER**—Society's Sash.

## Section 16—Polled Herefords

Judge: J. C. HOOKE, Esq.

Steward: A. C. FISKEN, Esq.

Entries are accepted on the distinct understanding that stock may not be removed from the Show Grounds until after 1 p.m. on Friday, 27th September.

Entries limited to three in each class from any one exhibitor.

Cattle entered in this Section must be registered in a recognised Polled Hereford Herd Book, or be the progeny of registered parents. For particulars of registration in the Polled Hereford Herd Book of Australia, apply to the Secretary, R. Hamilton, Primary Building, Creek Street, Brisbane, Queensland.

All prize-winning cattle must be paraded. (See Regulation at head of Cattle Section.)

**THE AUSTRALIAN POLLED HEREFORD SOCIETY** will subsidise the prize money in this section up to a limit of £100 until further notice. The sum of 10/- per head for each Polled Hereford animal exhibited will be added to the prize money.

#### CLASS.

**319. BULL**, born on or before 1st September, 1943.—Prizes: £4, £1, Card. Entry fee 14/-, Members 8/-.

No Entry.

#### CLASS.

**320. BULL**, born between 1st September, 1943, and 2nd September, 1944.—Prizes: £4, £1, Card. Entry fee 14/-, Members 8/-.

145 Noel Calvert, "Kornong Admiral" (1141), calved 7th August, 1944, bred by J. and N. Calvert, s Worthmore's Beau 8th (imp.) (125), d Myall Nancy 7th (9483, A.H.H.B.).

146 R. G. Bryant, "Wantabadgery Boston" (886), calved 10th April, 1944, bred by Wantabadgery East Pastoral Co., s Milton Bartholomew 2nd (460), d Wantabadgery Marina 2nd (1403).

147 Geoffrey G. Howell, "Moreduval Francis 3rd" (846), calved 15th September, 1943, bred by R. Simson, s Pawnee Rollo 58th (imp. U.S.A.) (155), d Fannie Bullion (imp. U.S.A.) (321).



## CLASS.

**321. BULL, born between 1st September, 1944, and 2nd December, 1944.—Prizes: £3, £1, Card. Entry fee 10/-, Members 7/-.**

- 148 Noel Calvert, "Kornong Actor" (1119), calved 3rd September, 1944, bred by J. and N. Calvert, s The Braes Renown (697), d Cudgeena Minx 4th (540).  
 149 A. G. Hunter, "Invernisk Trooper 2nd" (1019), calved 9th October, 1944, bred by H. T. Thompson and Son, s Milton Democrat 2nd (642), d Milton Lydia (1236).

## CLASS.

**322. BULL, born between 1st December, 1944, and 2nd March, 1945.—Prizes: £3, £1, Card. Entry fee 10/-, Members 7/-.**

- 150 Wantabadgery East Pastoral Co. Pty. Ltd., "Wantabadgery Rufus," calved 15th January, 1945, bred by exhibitors, s Milton Romeo 2nd (459), d Wantabadgery Belladonna (869).

## CLASS.

**323. BULL, born between 1st March, 1945, and 2nd June, 1945.—Prizes: £3, £1, Card. Entry fee 10/-, Members 7/-.**

- 151 Mrs. U. M. Hordern, "Milton Conductor" (1091), calved 18th May, 1945, bred by exhibitor, s Milton Joe (519), d Milton Laura (805).

## CLASS.

**324. BULL, born between 1st June, 1945, and 2nd September, 1945.—Prizes: £3, £1, Card. Entry fee 10/-, Members 7/-.**

- 152 Wantabadgery East Pastoral Co. Pty. Ltd., "Wantabadgery Brigadier" calved 11th June, 1945, bred by exhibitors, s Milton Bartholomew 2nd (460), d Wantabadgery Damsel 2nd (994).  
 153 Wantabadgery East Pastoral Co. Pty. Ltd., "Wantabadgery Beacon," calved 24th July, 1945, bred by exhibitors, s Milton Bartholomew 2nd (460), d Wantabadgery Moonbeam 5th (590).  
 154 L. F. Leake, "Cudgeena Mogul" (1184), calved 21st July, 1945, bred by exhibitor, s Merawah Canadian (imp. in utero) (222), d Cudgeena Duchess of Wintercott 3rd (1424).  
 155 L. F. Leake, "Cudgeena Hugo 11th (C.R.)" calved 12th August, 1945, bred by exhibitor, s Wantabadgery Hugo (685), d Cudgeena Silver Queen (1461).  
 156 J. A. Hanson, "The Braes Ensign," calved 12th July, 1945, bred by exhibitor, s The Braes Unicorn ( ), d The Braes Maple Leaf 3rd (940).  
 157 J. A. Hanson, "The Braes Jumma," calved 24th July, 1945, bred by exhibitor, s The Braes Unicorn ( ), d The Braes Admira (1200).  
 158 Geoffrey G. Howell, "Munorhara Romancer" (C.R.), calved 19th August, 1945, bred by exhibitor, s Moreduval Francis 3rd (846), d Cudgeena Fiance 4th (1895).  
 159 Mrs. U. M. Hordern, "Milton Trader" (1092), calved 1st August, 1945, bred by exhibitor, s Milton Joe (519), d Milton Electra 2nd (1391).

## CLASS.

**325. BULL, born between 1st September, 1945, and 2nd March, 1946.—Prizes: £3, £1, Card. Entry fee 10/-, Members 7/-.**

- 160 Noel Calvert, "Kornong Baron" (C.R.), calved 23rd September, 1945, bred by J. and N. Calvert, s Milton Lord Blanchard (235), d Myall Nancy 7th (9483 A.H.H.B.).  
 161 R. G. Bryant, "Mt. Hamilton Independence" (C.R.), calved 17th September, 1945, bred by exhibitor, s Cudgeena Svengali (326), d Mt. Hamilton Alice 2nd (2160).  
 162 Wantabadgery East Pastoral Co. Pty. Ltd., "Wantabadgery Bullion," calved 5th November, 1945, bred by exhibitors, s Milton Bartholomew 2nd (460), d Wantabadgery Last Day 3rd (872).  
 163 L. F. Leake, "Cudgeena Hugo 12th" (1074), calved 4th September, 1945, bred by exhibitor, s Wantabadgery Hugo (685), d Cudgeena Beau Day 10th (H) (Appx. A, Vol. 3).  
 164 Mrs. R. F. Roberts, "Kerrisdale Duke," calved 30th September, 1945, bred by Kerrisdale Pastoral Co. Pty. Ltd., s Kerrisdale Doughboy (847), d Walton Mercy 3rd (283).  
 165 Geoffrey G. Howell, "Moreduval Darby" (C.R.), calved 15th September, 1945, bred by R. Simson, s Moreduval Banker 2nd (656), s Moreduval Fair Joan (831).



## CLASS.

**326. COW, born on or before 1st September, 1943.—Prizes: £4, £1, Card. Entry fee 14/-, Members 8/-.**

- 166 J. A. Hanson, "The Braes Waratah 6th," calved 26th March, 1942, bred by exhibitor, s Choice Domino (imp. U.S.A.) (395), d The Braes Waratah 3rd (1029).

## CLASS.

**327. COW OR HEIFER, born between 1st September, 1943, and 2nd September, 1944.—Prizes: £4, £1, Card. Entry fee 14/-, Members 8/-.**

- 167 A. G. Hunter, "The Braes Mescal 2nd," calved 6th August, 1944, bred by J. A. Hanson, s Milton Lion (530), d Bywong Purity Lass 2nd (Vol. 2, Appx. A.).

## CLASS.

**328. HEIFER, born between 1st September, 1944, and 2nd December, 1944.—Prizes: £3, £1, Card. Entry fee 10/-, Members 7/-.**

- 168 A. G. Hunter, "Invernisk Ann," calved 26th October, 1944, bred by H. T. Thompson and Son, s Milton Democrat 2nd (642), d Milton Ann 2nd (1235).  
169 Wantabadgery East Pastoral Co. Pty. Ltd., "Wantabadgery Dainty 3rd," calved 29th September, 1944, bred by exhibitors, s Milton Bartholomew 2nd (460), d Wantabadgery Dainty 2nd (1484).

## CLASS.

**329. HEIFER, born between 1st December, 1944, and 2nd March, 1945.—Prizes: £3, £1, Card. Entry fee 10/-, Members 7/-.**

No Entry.

## CLASS.

**330. HEIFER, born between 1st March, 1945, and 2nd June, 1945.—Prizes: £3, £1, Card. Entry fee 10/-, Members 7/-.**

- 170 J. A. Hanson, "The Braes Queenie Lass 7th," calved 16th April, 1945, bred by exhibitor, s Choice Domino (imp. U.S.A.) (395), d The Braes Queenie Lass (1199).

## CLASS.

**331. HEIFER, born between 1st June, 1945, and 2nd September, 1945.—Prizes: £3, £1, Card. Entry fee 10/-, Members 7/-.**

- 171 Noel Calvert, "Kornong Minx" (C.R.), calved 24th July, 1945, bred by J. and N. Calvert, s Milton Lord Blanchard (235), d Cudgeena Minx 4th (540).  
172 L. F. Leake, "Cudgeena Mistress 9th" (C.R.), calved 3rd August, 1945, bred by exhibitor, s Wantabadgery Hugo (685), d Cudgeena Mistress 2nd (1183).  
173 L. F. Leake, "Cudgeena Minx 18th," (C.R.), calved 26th August, 1945, bred by exhibitor, s The Braes Renown (697), d Cudgeena Minx 10th (1207).  
174 Geoffrey G. Howell, "Munorhara Day Dream" (C.R.), calved 29th August 1945, bred by exhibitor, s Moredual Francis 3rd (846), d Cudgeena Present Day 6th (2142).  
175 Geoffrey G. Howell, "Munorhara Foundation" (C.R.), calved 5th August, 1945, bred by exhibitor, s Moredual Francis 3rd (846), d Cudgeena Nancy 2nd (615).

## CLASS.

**332. HEIFER, born between 1st September, 1945, and 2nd March, 1946.—Prizes: £3, £1, Card. Entry fee 10/-, Members 7/-.**

- 176 R. G. Bryant, "Mt. Hamilton Ambassadors 5th" (C.R.), calved 17th September, 1945, bred by exhibitor, s Cudgeena Svengali (326), d Mt. Hamilton Ambassadors (708).  
177 R. G. Bryant, "Mt. Hamilton Delusion 6th" (C.R.), calved 20th September, 1945, bred by exhibitor, s Cudgeena Svengali (326), d Mt. Hamilton Delusion (1015).



- 178 Wantabadgery East Pastoral Co. Pty. Ltd. "Wantabadgery Clara 6th," calved 1st October, 1945, bred by exhibitors, s Milton Bartholomew 2nd (460), d Wantabadgery Clara 2nd (873).
- 179 L. F. Leake. "Cudgeena Marvel 21st" (C.R.), calved 3rd September, 1945, bred by exhibitor, s The Braes Renown (697), d Cudgeena Marvel 7th (678).

**CUP**, valued at £2/2/-, presented by "STOCK AND LAND," will be awarded to the Best Polled Hereford, either sex, bred by exhibitor.

**TROPHY**, presented by the **AMERICAN POLLED HEREFORD BREEDERS' ASSOCIATION**, for the Best Australian-bred Polled Hereford Bull exhibited in Classes 321 to 325. To be won twice in succession, or three times altogether, before becoming the property of the exhibitor. Winners.—1938, Kerrisdale Pastoral Pty Ltd.; 1939, L. F. Leake.

#### CHAMPION PRIZES.

**POLLED HEREFORD BULL** (excluding Class 325) — Government Certificate and Society's Sash.

**RESERVE CHAMPION POLLED HEREFORD BULL** — Society's Sash.

**POLLED HEREFORD COW OR HEIFER** (excluding Class 332).—Government Certificate and Society's Sash.

**RESERVE CHAMPION POLLED HEREFORD COW OR HEIFER**—Society's Sash.

## Section 17—Aberdeen Angus

Judge: L. T. SANDERSON, Esq.

Steward: A. P. RODGER, Esq.

Entries are accepted on the distinct understanding that stock may not be removed from the Show Grounds until after 1 p.m. on Friday, 27th September.

Entries limited to three in each class from any one exhibitor.

Cattle entered in this Section must be registered in a recognised Aberdeen Angus Herd Book, or be the progeny of registered parents. For particulars of registration in the Aberdeen Angus Herd Book, apply to the Secretary, G. C. Somerville, 33 Macquarie Place, Sydney, N.S.W.

All prize-winning cattle must be paraded. (See Regulation at head of Cattle Section.)

#### CLASS.

**333. BULL**, born on or before 1st September, 1943.—Prizes: £4, £1, Card. Entry fee 14/-, Members 8/-.

- 180 Sir Herbert Gepp, "Trangie Eurotia's Prince" (1092), calved 13th March, 1939, bred by Department of Agriculture, N.S.W., s Brave Edward Glencarnock (imp. Can) (218), d Glencarnock Eurotia 4th (imp. Can) (1090).
- 181 Kahlua Pastoral Co., "Kahlua Crusader" (1701), calved 13th September, 1942, bred by exhibitors, s Elphistone of Balfron (imp.) (591), d Bald Blair Clara 5th (4074).
- 182 Kahlua Pastoral Co., "Kahlua Rangoon" (Vol. 12), calved 12th July, 1943, bred by exhibitors, s Gaelic Bard of Waiterenui (670), d Kahlua Rata (4056).
- 183 Sir Sidney Sewell, "Road's End Peter," calved 1st March, 1942; bred by exhibitor; s Kahlua Rastus (1188), d Narrangullen Proud Spragna 3rd (5393).



- 184 L. J. and A. L. Graves, "Prince Kindness 2nd of Gladbrook" (imp. N.Z.) (1755), calved 13th September, 1942, bred by Roberts and Co. (N.Z.), s Elorkin of Dalmeny (imp.) (8949 N.Z.H.B.), d Pride, 2594 (17049 N.Z.H.B.).
- 185 Sol Green, "Booroomooka Lochiel" (1335), calved 30th October, 1941, bred by H. G. Munro, s Booroomooka Hector (949), d Booroomooka Iowa (5208).

## CLASS.

334. **BULL**, born between 1st September, 1943, and 2nd March, 1944.  
—Prizes: £4, £1, Card. Entry fee 14/-, Members 8/-.

No Entry.

## CLASS.

335. **BULL**, born between 1st March, 1944, and 2nd September, 1944.  
Prizes: £3, £1, Card. Entry fee 10/-, Members 7/-.

- 186 Keith Sutherland, "Thologolong Double Victory," ( ), calved 17th August, 1944, bred by exhibitor, s Glenrain Victory (1423), d Thologolong Victory 9th (1905).

## CLASS.

336. **BULL**, born between 1st September, 1944, and 2nd December, 1944.—Prizes: £3, £1, Card. Entry fee 10/-, Members 7/-.

- 187 Miss Kaye Mather, "Trangie Everside 12th" (1857), calved 14th November, 1944, bred by Department of Agriculture, N.S.W., s Everside 2nd of Maisemore (875), d Trangie Miss Primrose (6153).
- 188 Victoree Farms Pty. Ltd., "Abington Beau Habit," calved 28th September, 1944, bred by N. L. Forster, s Gallowhill Beauty (imp.) (493), d Abington Wearyx 4th (6857).
- 189 Victoree Farms Pty. Ltd., "Trangie Page 68th" (1865), calved 3rd October, 1944, bred by Department of Agriculture, N.S.W., s Revolution of Page 28th (imp. U.S.A.) (768), d Trangie Rosebud 2nd (3974).
- 190 Kahlua Pastoral Co., "Kahlua Tarmac" (Prog.), calved 17th September, 1944, bred by exhibitors, s Elphistone of Balfron (imp.) (591), d Kahlua Tarcoola 3rd (5938).
- 191 Kahlua Pastoral Co., "Kahlua Merriment" (Prog.), calved 27th September, 1944, bred by exhibitors, s Gaelic Bard of Waiterenui (670), d Kahlua Merry Widow 2nd (5952).
- 192 Keith Sutherland, "Thologolong Victory Lad," calved 15th September, 1944, bred by exhibitors, s Glenrain Victory (1423), d Thologolong Lubra 7th (3530).
- 193 Keith Sutherland, "Thologolong Victory March," calved 28th September, 1944, bred by exhibitor, s Glenrain Victory (1423), d Thologolong Dora 16th (3525).

## CLASS.

337. **BULL**, born between 1st December, 1944, and 2nd March, 1945.  
—Prizes: £3, £1, Card. Entry fee 10/-, Members 7/-.

- 194 J. G. Weatherlake, "Essence of Cloagburn" (imp.) [124464], calved 8th December, 1944, bred by John Niven (Scotland), s Kinsman of Newhouse [112572], d Essolene of Methven [118392].
- 195 J. G. Weatherlake, "Exbetter of Cloagburn" (imp.) [124465], calved 13th December, 1944, bred by John Niven (Scotland), s Better of Derculich [119022], d Exbar of Cloagburn [126668].
- 196 Keith Sutherland, "Thologolong Gay Victory," calved 20th December, 1944, bred by exhibitor, s Glenrain Victory (1423), d Thologolong Minnie 4th (2779).

## CLASS.

338. **BULL**, born between 1st March, 1945, and 2nd June, 1945.—  
Prizes: £3, £1, Card. Entry fee 10/-, Members 7/-.

- 197 T. J. Kingsley-Newell, "Valle Pacis Vanguard" (1870), calved 7th April, 1945, bred by Kahlua Pastoral Co., s Elphistone of Balfron (imp.) (591), d Cavan Cole (6130).
- 198 Kahlua Pastoral Co., "Kahlua Honor" (Prog.), calved 27th March, 1945, bred by exhibitors, s Elphistone of Balfron (imp.) (591), d Kahlua Rose Marie (4812).
- 199 Kahlua Pastoral Co., "Kahlua Gaelic Prince" (Prog.), calved 25th April, 1945, bred by exhibitors, s Gaelic Bard of Waiterenui (670), d Kahlua Titania (4044).



# Milong Stud

OF

## ABERDEEN ANGUS BEEF CATTLE

Founded on fashionable, successful New Zealand families, and mated to noted sires, including some Candarian blood.

Well bred young bulls of excellent quality and conformation, with good masculine heads, available.

Look at the breeding of

### MILONG MONOGRAM

Registered Vol. 12

Reserved Champion 1946 Show, Sydney.



PHOTO, FISHWICK

### MILONG MONOGRAM

Reg. Vol. 12

Abington Elex 1108	Eryx of Harviestoun (Imp.) 655	Equipment of the Laws (77121)	{ Bagdad of Dallas (69246)
			{ Equiposa 2nd of Skillymarno (93595)
	Abington Elboxa 3918	Eriza of Harviestoun (97062)	{ Eros of Derculich (70488)
			{ Ertana of Harviestoun (87328)
		Abington Black Boxer 433	{ Banker of Castlecraig (Imp.) 122
			{ Blackbird 14th of Mulben (Imp.) 1116
		Elipse of Abington 483	{ Isonomy of Abington 38
			{ Eclupta 328 (Imp. N.Z.) 775
		Black Edward Glencarnock 3rd (Imp. Can. 220)	{ Edward Glencarnock 31940 C.R.
			{ Blackcat Bixie 2nd 38527 C.R.
Milong Justice 5429	Edinglassie Black Edward 91st 349	Lolo Burgess 797	{ August Burgess 84
			{ Jessie Periscope 723
		Captain Burgess 173	{ Master Burgess of Tullochgribban Imp. 80
	Milong Brunette 2388		{ Zelda Kilbride 294
		Waltham of Akitio (Imp. N.Z.) 1057	{ Moose 11 (Imp.) 955 N.Z.
			{ Marjory 2193 N.Z.

Enquiries to:—A. W. SCOTT, MILONG, YOUNG, N.S.W.

Telephone: YOUNG 41



## CLASS.

**339. BULL, born between 1st June, 1945, and 2nd September, 1945.**  
**—Prizes: £3, £1, Card. Entry fee 10/-, Members 7/-.**

- 200 T. J. Kingsley-Newell, "Valle Pacis Viking" (Vol. 12), calved 30th July, 1945, bred by Kahlua Pastoral Co., s Kahlua Crusader (1701), d Kahlua Franchette (4803).
- 201 John C. Lloyd, "Breachin Victory March" (Prog.), calved 6th July, 1945, bred by exhibitor, s Bontharambo Victory March (1236), d Ardna Casa Melilla (5573).
- 202 Kahlua Pastoral Co., "Kahlua Gallant" (Prog.), calved 14th June, 1945, bred by exhibitors, s Kahlua Clarion (1710), d Kahlua Gloria 3rd (5953).
- 203 Kahlua Pastoral Co., "Kahlua Wargundy" (Prog.), calved 26th July, 1945, bred by exhibitors, s Elphistone of Balfron (imp.) (591), d Kahlua Heather (5342).
- 204 Kahlua Pastoral Co., "Kahlua Lothario" (Prog.), calved 16th July, 1945, bred by exhibitors, s Kahlua Crusader (1701), d Kahlua Merry Maid 2nd (5919).
- 205 L. J. and A. L. Graves, "Battery Park Prince" (Prog.), calved 5th August, 1945, bred by exhibitors, s Prince Kindness 2nd of Gladbrook (1755), d Bontharambo Maori Maid 27th (6614).
- 206 L. J. and A. L. Graves, "Battery Park Rattler" (Prog.), calved 27th July, 1945, bred by exhibitors, s Prince Kindness 2nd of Gladbrook (1755), d Bontharambo Beauty 30th (6607).
- 207 L. J. and A. L. Graves, "Battery Park Hercules" (Prog.), calved 13th July, 1945, bred by exhibitors, s Prince Kindness 2nd of Gladbrook (1755), d Bontharambo Lassie 12th (6613).
- 208 Sol Green, "Underbank St. Blaise" (Prog.), calved 8th June, 1945, bred by exhibitor, s End of Ngawaka (10509 N.Z.), d Edna of Ngawaka (imp. N.Z.) (7327).

# BUNGLE BOORI ABERDEEN ANGUS STUD

V. Y. & M. A. A. KIMPTON

**This Stud is founded on selected cows and heifers from "Bontharambo" Aberdeen Angus Stud.**

Stud Sire: "Pitskelly Bounder" (imp.) Champion Melbourne Royal Show 1935 and 1936 and winner of Aberdeen Angus Cup 1936.

INSPECTION INVITED.

Apply the Manager—

**"BUNGLE BOORI," TARCOMBE, via Longwood, Vic.**

Telephone: Seymour 77.5



- 209 Sol Green, "Underbank Gothic" (Prog.), calved 6th July, 1945, bred by exhibitor, s Booroomooka Lochiel (1335), d Xtol of Matapihi (imp. N.Z.) (24044 N.Z.).
- 210 Sol Green, "Underbank Gordon" (Prog.), calved 4th August, 1945, bred by exhibitor, s Embassy 23rd of Mangatoro (10666 N.Z.), d Sander-grove Princess Meg 4th (7206).

CLASS.

**340. BULL, born between 1st September, 1945, and 2nd March, 1946.**  
—Prizes: £3, £1, Card. Entry fee 10/-, Members 7/-.

- 211 Keith Sutherland, "Thologolong Victory Knight" (Prog.), calved 27th September, 1945, bred by exhibitor, s Glenrain Victory (1423), d Thologolong Dora 11th (2781).
- 212 Keith Sutherland, "Thologolong Victory King" (Prog.), calved 30th September, 1945, bred by exhibitor, s Glenrain Victory (1423), d Thologolong Leah 14th (3528).
- 213 L. J. and A. L. Graves, "Battery Park Skipper" (Prog.), calved 4th October, 1945, bred by exhibitor, s Prince Kindness 2nd of Gladbrook (1755), d Bontharambo Heath 10th (6608).
- 214 Sol Green, "Underbank Nautilus" (Prog.), calved 17th September, 1945, bred by exhibitor, s Booroomooka Lochiel (1335), d Bontharambo Perinthian Beauty 37th (6839).
- 215 Sol Green, "Underbank Lochiel" (Prog.), calved 15th November, 1945, bred by exhibitor, s Booroomooka Lochiel (1335), d Eurella Gwentap 133 (5708).
- 216 Sol Green, "Underbank Springfield" (Prog.), calved 10th September, 1945, bred by exhibitor, s Trangie Edward 32nd (1283), d Booroomooka Maria (6575).
- 217 Wilson and Ross, "Underbank Captain" (Prog.), calved 11th September, 1945, bred by Sol Green, s Booroomooka Lochiel (1335), d Trangie Estella (5276).

CLASS.

**341. COW, born on or before 1st September, 1943.—Prizes: £4, £1, Card. Entry fee 14/-, Members 8/-.**

- 218 Kahlua Pastoral Co., "Kahlua Nurla 2nd" (5929), calved 16th April, 1941, bred by exhibitors, s Gaelic Bard of Waiterenui (670), d Kahlua Nurla (4048).
- 219 Kahlua Pastoral Co., "Kahlua Nurla 3rd" (7087), calved 3rd July, 1943, bred by exhibitors, s Gaelic Bard of Waiterenui (670), d Kahlua Nurla (4048).
- 220 Sol Green, "Eva 2nd of Mangatoro" (imp. N.Z.) (25332 N.Z.), calved 15th November, 1942, bred by D. G. Grant, s Mulbeen Embassy (imp.) (8733), d Evelutine of Ballindalloch (imp.) (16889).
- 221 Sol Green, "Enid of Ngawaka" (imp. N.Z.) (25952 N.Z.), calved 7th August, 1943, bred by F. Ogilvy, s Embassy 5th of Mangatoro (9524), d Knot of Tautane (10283).

CLASS.

**342. COW OR HEIFER, born between 1st September, 1943, and 2nd March, 1944.—Prizes: £4, £1, Card. Entry fee 14/-, Members 8/-.**

- 222 Kahlua Pastoral Co., "Kahlua Titania 2nd" (7096), calved 21st December, 1943, bred by exhibitors, s Gaelic Bard of Waiterenui (670), d Kahlua Titania (4044).
- 223 Wilson and Ross, "Bald Blair Not 4th," calved 12th September, 1943, bred by H. F. White, s Kahlua Frankstone (951), d Bald Blair Not (3485).
- 224 Wilson and Ross, "Bald Blair Lake 6th," calved 10th October, 1943; bred by H. F. White, s Kahlua Frankstone (951), d Bald Blair Lake (4120).
- 225 Sol Green, "Eileen 2nd of Ngawaka" (imp. N.Z.) (25955 N.Z.), calved 7th September, 1943, bred by J. Ogilvy, s Embassy 5th of Mangatoro (9524), d Eve of Ngawaka (19712).

CLASS.

**343. HEIFER, born between 1st March, 1944, and 2nd September, 1944.—Prizes: £3, £1, Card. Entry fee 10/-, Members 7/-.**

- 226 Kahlua Pastoral Co., "Kahlua Twilight 3rd" (7097), calved 16th March, 1944, bred by exhibitors, s Gaelic Bard of Waiterenui (670), d Kahlua Twilight (4808).



## CLASS.

**344. HEIFER**, born between 1st September, 1944, and 2nd December, 1944.—Prizes: £3, £1, Card. Entry fee 10/-, Members 7/-.

No Entry.

## CLASS.

**345. HEIFER**, born between 1st December, 1944, and 2nd March, 1945.—Prizes: £3, £1, Card. Entry fee 10/-, Members 7/-.

No Entry.

## CLASS.

**346. HEIFER**, born between 1st March, 1945, and 2nd June, 1945.—Prizes: £3, £1, Card. Entry fee 10/-, Members 7/-.

227 Sol Green, "Underbank Margaret" (Prog.), calved 17th May, 1945, bred by exhibitor, s Booroomooka Lochiel (1335), d Narrangullen Maggy (6728).

228 Sol Green, "Underbank Pamela" (Prog.), calved 1st June, 1945, bred by exhibitor, s Narrangullen Nestor (1680), d Narrangullen Gambia 2nd (7575).

## CLASS.

**347. HEIFER**, born between 1st June, 1945, and 2nd September, 1945.—Prizes: £3, £1, Card. Entry fee 10/-, Members 7/-.

229 John C. Lloyd, "Breachin Kate" (Prog.), calved 22nd July, 1945, bred by exhibitor, s Kahlua Luxor (1699), d Ardna Casa Muana (4373).

230 Miss Kaye Mather, "Milong Pearl" (Prog.), calved 3rd July, 1945, bred by A. W. Scott, s Trangie Page 45th (1357), d Milong Kim (6436).

231 Kahlua Pastoral Co. "Kahlua Estelle" (Prog.), calved 26th June, 1945, bred by exhibitors, s Gaelic Bard of Waiterenui (670), d Bald Blair Ester 5th (5351).

232 Kahlua Pastoral Co., "Kahlua Portia" (Prog.), calved 21st August, 1945, bred by exhibitors, s Kahlua Crusader (1701), d Trangie Portia 3rd (4381).

233 H. and S. Docker, "Bontharambo Beauty 40th" (Prog.), calved 12th August, 1945, bred by exhibitor, s Eryx of Harviestoun (imp.) (655), d Bontharambo Beauty 14th (4981).

234 L. J. and A. L. Graves, "Battery Park Kind Maid" (Prog.), calved 15th July, 1945, bred by exhibitor, s Prince Kindness 2nd of Gladbrook (1755), d Bontharambo Maori Maid 28th (6615).

235 L. J. and A. L. Graves, "Battery Park Lassie" (Prog.), calved 4th July, 1945, bred by exhibitors, s Prince Kindness 2nd of Gladbrook (1755), d Bontharambo Lassie 11th (6612).

236 Sol Green, "Underbank Busybody" (Prog.), calved 18th July, 1945, bred by exhibitor, s Booroomooka Lochiel (1335), d Bontharambo Beauty 33rd (6830).

## CLASS.

**348. HEIFER**, born between 1st September, 1945, and 2nd March, 1946.—Prizes: £3, £1, Card. Entry fee 10/-, Members 7/-.

237 Miss Kaye Mather, "Milong Onyx" (Prog.), calved 3rd February, 1945, bred by A. W. Scott, s Trangie Page 45th (1357), d Milong Luck (7296).

**THE ABERDEEN ANGUS SOCIETY OF AUSTRALIA** has donated the following prizes in this Section:—

**CHAMPION BULL**—Society's Medal.

**CHAMPION COW**—Society's Medal.

**BEST PAIR OF BULLS** entered in Classes 336 to 340—£5.

**BEST PAIR OF HEIFERS** entered in Classes 344 to 348—£5.

**BEST BULL** entered in Class 339—£3/3/-.

**BEST HEIFER** entered in Class 347—£3/3/-.

**A SILVER CUP**, presented by **THE ABERDEEN ANGUS CATTLE SOCIETY, SCOTLAND**, will be presented to the owner of the best Aberdeen Angus animal. The Cup to be won three times before becoming the property of the exhibitor. Winners:—1935: Keith Sutherland—"Thologolong Leah." 1936 — V. Y. and M. A. A. Kimpton—"Pitskelly Bounder" (imp.) (88868).



1937—Kahlua Pastoral Co., "Gaelic Bard of Waiterenui (670). 1938—Keith Sutherland, "Abington Matador." 1939—J. W. Robertson, "Moyne Falls Minstrel" (725).

CHAMPION PRIZES.

ABERDEEN ANGUS BULL (excluding Class 340) — Government Certificate and Society's Sash.

RESERVE CHAMPION ABERDEEN ANGUS BULL—Society's Sash.

ABERDEEN ANGUS COW OR HEIFER (excluding Class 348)—Government Certificate and Society's Sash.

RESERVE CHAMPION ABERDEEN ANGUS COW OR HEIFER—Society's Sash.

## Section 18—Devons

Entries are accepted on the distinct understanding that stock may not be removed from the Show Grounds until after 1 p.m. on Friday, 27th September.

Entries limited to three in each Class from any one exhibitor.

Cattle over 12 months of age entered in this Section must be registered in an approved Devon Herd Book. Animals under 12 months must be the progeny of registered parents. For particulars of registration in the Devon Herd Book of Australia apply to Miss G. Murray, 22 Loftus Street, Sydney, N.S.W.

All prize-winning cattle must be paraded. (See Regulation at head of Cattle Section.)

CLASS.

349. BULL, 3 years old or over.—Prizes: £3, £2, Card. Entry fee 10/-, Members 7/-.

No Entry.

CLASS.

350. BULL, 2 years old.—Prizes: £3, £2, Card. Entry fee 10/-, Members 7/-.

No Entry.

CLASS.

351. BULL, 1 year old.—Prizes: £3, £2, Card. Entry fee 10/-, Members 7/-.

No Entry.

CLASS.

352. COW, 3 years old or over.—Prizes: £3, £2, Card. Entry fee 10/-, Members 7/-.

No Entry.

CLASS.

353. HEIFER, 2 years old.—Prizes: £3, £2, Card. Entry fee 10/-, Members 7/-.

No Entry.

CLASS.

354. HEIFER, 1 year old.—Prizes: £3, £2, Card. Entry fee 10/-, Members 7/-.

No Entry.

CHAMPION PRIZES.

DEVON BULL (excluding yearlings).—Government Certificate and Society's Sash.

RESERVE CHAMPION DEVON BULL.—Society's Sash.

DEVON COW OR HEIFER (excluding yearlings).—Government Certificate and Society's Sash.

RESERVE CHAMPION DEVON COW OR HEIFER.—Society's Sash.



## Section 19—Red Polls

Judge: A. M. DOBSON, Esq.

Stewards: O. J. SYME, Esq.

G. P. H. WILSON, Esq.

**Entries are accepted on the distinct understanding that stock may not be removed from the Show Grounds until after 1 p.m. on Friday, 27th September.**

Entries limited to three in each class from any one exhibitor, except in Classes 359 and 369, where only two entries are allowed.

Entries of milking stock will only be accepted subject to the special regulation regarding the disposal of milk. (See head of Cattle Section.)

Cattle over 12 months of age entered in this Section must be registered in recognised Red Poll Herd Book. Animals under 12 months must be recorded as the progeny of registered parents. For particulars of registration in the Red Poll Herd Book of Australia, apply to the Secretary, Temple Court, 422 Collins Street, Melbourne.

Cows or Heifers entered in the "in calf" classes must be stripped out prior to entering the judging ring.

All prize-winning cattle must be paraded. (See Regulation at head of Cattle Section.)

**CHARLES RUWOLT PTY. LTD., 530-554 Victoria Street, Richmond, E.1, have presented £12/10/- as special prizes in this Section.**

### CLASS.

**355. BULL, 4 years old or over.—Prizes: £5, £2, £1. Entry fee 14/-, Members 8/-.**

- 238 T. E. N. Payne, "Woodburn Heroic Knight" (3179 A.A.), calved 5th February, 1940, bred by exhibitor, s Abbeycombe Knight (imp.) (2110 A.A.), d Hatton Helen (imp.) (2667 A.A.).
- 239 T. E. N. Payne, "Woodburn Thunderer" (3184 A.A.), calved 17th March, 1941, bred by exhibitor, s Abbeycombe Knight (imp.) (2110 A.A.), d Woodburn Ena (2101 A.A.).
- 240 T. E. N. Payne, "Woodburn Lawyer" (3626 A.A.), calved 11th December, 1942, bred by exhibitor, s Henham Lad (imp.) (1421 A.A.), d Chipstead Red Girl (imp.) (4292 A.A.).
- 241 Wilson G. J. Beer and Sons, "Naranghi Winalot" (3125 A.A.), calved 27th July, 1940, bred by John Bott, s Bundure Winalot (2673 A.A.), d Woodburn Marvel (3543 A.A.).
- 242 O. E. McLean, "Ardgour Mountstuart 22nd" (3292 A.A.), calved 18th December, 1941, bred by exhibitor, s Ardgour Mountstuart (747 A.A.), d Ardgour Waratah 4th (7168 A.A.).
- 243 J. McIntosh, "Burnwood Field Marshall" (A.A., Vol. 13), calved 28th February, 1943, bred by exhibitor, s Burnwood War Lord (3348 A.A.), d Woodburn Dairymaid (3532 A.A.).

### CLASS.

**356. BULL, 3 years old.—Prizes: £4, £2, £1. Entry fee 14/-, Members 8/-.**

- 244 A. G. Hunter, "Northwood Romeo" (A.A., Vol. 13), calved 13th November, 1943, bred by exhibitor, s Northwood Lulu Boy (2811 A.A.), d Northwood Red Girl (4474 A.A.).
- 245 Wilson G. J. Beer and Sons, "Plymouth Winaplace" (A.A., Vol. 13), calved 6th August, 1943, bred by Wilson G. J. Beer, s Naranghi Winalot (3125 A.A.), d Plymouth Wanda (8661 A.A.).

### CLASS.

**357. BULL, 2 years old.—Prizes: £4, £2, £1. Entry fee 14/-, Members 8/-.**

- 246 A. G. Hunter, "Northwood Benedict" (A.A., Vol. 13), calved 14th August, 1944, bred by exhibitor, s Northwood Lulu Boy (2811 A.A.), d Northwood Lena (5619 A.A.).
- 247 O. E. McLean, "Ardgour Leapyear 39th" (A.A. Vol. 13), calved 6th July, 1944, bred by exhibitor, s Abbeycombe Leapyear (imp.) (2112 A.A.), d Ardgour Promise 4th (8054 A.A.).



- 248 J. McIntosh, "Burnwood Kestrel" (A.A., Vol. 13), calved 9th July, 1944, bred by exhibitor, s Abbeycombe Kodak (imp.) (2111 A.A.), d Burnwood Prudence (5355 A.A.).
- 249 J. Reilly, "Naranghi Forward" (A.A., Vol. 13), calved 25th October, 1944, bred by John Bott, s Naranghi Quality (3513 A.A.), d Naranghi Forgetful (A.A., Vol. 13).

## CLASS.

358. **BULL**, calved between 1st January, 1945, and 30th June, 1945.—  
Prizes: £3, £2, Card. Entry fee 10/-, Members 7/-.

- 250 T. E. N. Payne, "Woodburn Hetman" (A.A., Vol. 13), calved 24th March, 1945, bred by exhibitor, s Woodburn Monitor (2433 A.A.), d Woodburn Hilda (8747 A.A.).
- 251 T. E. N. Payne, "Woodburn Tantrum" (A.A., Vol. 13), calved 30th April, 1945, bred by exhibitor, s Woodburn Thunderer (3184 A.A.), d Woodburn Lorna (8750 A.A.).
- 252 A. G. Hunter, "Northwood Hamlet" (A.A., Vol. 13), calved 3rd June, 1945, bred by exhibitor, s Northwood Lulu Boy (2811 A.A.), d Northwood Red Girl (4474 A.A.).
- 253 Frank R. Everist, "Naranghi Zhukov" (A., Vol. 13), calved 25th February, 1945, bred by John Bott, s Naranghi Quality (3513 A.A.), d Naranghi Zelma (A., Vol. 13).

## CLASS.

- 359 **BULL**, 1 year old.—Prizes: £6, £4/5/-, £2/10/-, £1/2/6, 15/-, 7/6. Entry fee and Sweepstakes £1/10/-, Members £1/7/-.

Note.—A Compulsory Sweepstakes of £1 for each entry is to be included in Class 359. Such Sweepstakes to be divided into six prizes in the proportion of one-third, one-fourth, one-sixth, one-eighth, one-twelfth and one-twenty-fourth.

- 254 T. E. N. Payne, "Woodburn Mars" (A.A., C.R.), calved 18th October, 1945, bred by exhibitor, s Woodburn Monitor (2433 A.A.), d Woodburn Graceful (7606 A.A.).

# VETERINARY SUPPLIES

"Eclipse" Veterinary Instruments, manufactured in our own factory, are designed and produced by experts, and complete satisfaction is guaranteed.

Contractors to the **Sheep Breeders' Society** and  
other Societies for **Tattoo Outfits**.

Write for our illustrated price list.

**DENYERS PTY.  
LTD.**

**264 SWANSTON STREET, MELBOURNE**



- 255 A. G. Hunter, "Northwood Fang" (A.A., Vol. 13), calved 2nd July, 1945, bred by exhibitor, s Naranghi David (3511 A.A.), d Northwood Effie (6603 A.A.).
- 256 Arthur R. Beggs, "Buln Gherin War Lad" (A.A., Vol. 13), calved 5th October, 1945, bred by exhibitor, s Burnwood War Lord (3348 A.A.), d Niawanda Saffron (7515 A.A.).
- 257 O. E. McLean, "Ardgour Florist" (A.A., C.R.), calved 3rd July, 1945, bred by exhibitor, s Abbeycombe Leapyear (imp.) (2112 A.A.), d Moyhu Hester (3435 A.A.).
- 258 J. McIntosh, "Burnwood Winalot" (A.A., C.R.), calved 13th August, 1945, bred by exhibitor, s Burnwood Warden (3347 A.A.), d Burnwood Prudence (5355 A.A.).
- 259 J. McIntosh, "Burnwood Flashlight" (A.A., C.R.), calved 17th August, 1945, bred by exhibitor, s Abbeycombe Kodak (imp.) (2111 A.A.), d Burnwood Eunice (7282 A.A.).
- 260 J. Reilly, "Willowa Wallace" (A.A., C.R.), calved 29th August, 1945, bred by exhibitor, s Naranghi Wirraway (3527 A.A.), d Willowa Daphne (8725 A.A.).
- 261 J. Reilly, "Willowa Dream Boy" (A.A., C.R.), calved 5th September, 1945, bred by exhibitor, s Naranghi Dreamer (3512 A.A.), d Northwood Vain Girl (4478 A.A.).
- 262 P. E. Evans, "Flowing Vale Winmor" (A.A., C.R.), calved 6th August, 1945, bred by exhibitor, s St. Cloud Captor (2417 A.A.), d Flowing Vale Winsome (8320 A.A.).

## CLASS.

**360. BULL CALF, calved on or after 1st November, 1945.—Prizes: £3, £1, Card. Entry fee 10/-, Members 7/-.**

- 263 T. E. N. Payne, "Woodburn Acrobat" (A.A., Vol. 13), calved 4th November, 1945, bred by exhibitor, s Woodburn Thunderer (3184 A.A.), d Woodburn Prima Donna (8756 A.A.).
- 264 Arthur R. Beggs, "Buln Gherin Peacemaker" (A.A., Vol. 13), calved 31st January, 1946, bred by exhibitor, s Burnwood War Lord (3348 A.A.), d Woodburn Dairymaid (3532 A.A.).
- 265 J. McIntosh, "Burnwood Wallace" (A.A., C.R.), calved 10th November, 1945, bred by exhibitor, s Burnwood Warden (3347 A.A.), d Woodburn Mimulus (3546 A.A.).

## CLASS.

**361. COW, 5 years old or over (in milk).—Prizes: £5, £2, £1. Entry fee 14/-, Members 8/-.**

- 266 T. E. N. Payne, "Woodburn Mavis" (7610 A.A.), calved 16th September, 1940, bred by exhibitor, s Woodburn Monitor (2433 A.A.), d Bessboro Topsy (5282 A.A.).
- 267 A. G. Hunter, "Northwood Manageress" (7536 A.A.), calved 8th August, 1940, bred by exhibitor, s Northwood Lulu Boy (2811 A.A.), d Northwood Red Girl (4474 A.A.).
- 268 O. E. McLean, "Ardgour Pearl 26th" (6240 A.A.), calved 19th October, 1938, bred by exhibitor, s Abbeycombe Leapyear (imp.) (2112 A.A.), d Ardgour Pearl 15th (4172 A.A.).
- 269 J. McIntosh, "Burnwood Myrtle" (7283 A.A.), calved 17th April, 1941, bred by exhibitor, s Woodburn Wiseman (1518 A.A.), d Woodburn Mimulus (3546 A.A.).
- 270 Department of Agriculture, "Victoria Maid Marion" (5690 A.A.), calved 25th June, 1934, bred by exhibitor, s Woodburn Peter Pan (1504 A.A.), d Victoria Village Belle (1522 A.A.).
- 271 Department of Agriculture, "Victoria Glory" (A.A., Vol. 13), calved 4th April, 1942, bred by exhibitor, s Burnwood Masterpiece (2211 A.A.), d Victoria Gloriosa (7583 A.A.).

## CLASS.

**362. COW, 5 years old or over (in calf).—Prizes: £5, £2, £1. Entry fee 14/-, Members 8/-.**

- 272 T. E. N. Payne, "Woodburn Lady Ena" (7607 A.A.), calved 31st March, 1940, bred by exhibitor, s Abbeycombe Knight (imp.) (2110 A.A.), d Woodburn Ena (2101 A.A.).
- 273 T. E. N. Payne, "Woodburn Graceful" (7606 A.A.), calved 21st September, 1940, bred by exhibitor, s Woodburn Monitor (2433 A.A.), d Northwood Gracious (6610 A.A.).
- 274 A. G. Hunter, "Northwood Effie" (6603 A.A.), calved 21st April, 1938, bred by exhibitor, s Abbeycombe Knight (imp.) (2110 A.A.), d Northwood Ena (4451 A.A.).



# RED POLLS

## For MILK and BEEF

Cows of this breed combine milk and butterfat production with fleshing qualities that prove them to be dual purpose cattle, and it is THE DUAL PURPOSE COW THAT THE MODERN FARMER REQUIRES.

---

### RED POLLS EXCEL

when crossed with other Breeds

95% to 100% POLLS

80% to 90% REDS

---

### HORNS MUST GO.

Assist the Cattle Industry and Beef Trade by improving the quality and breeding out horns by using high-class

### RED POLL BULLS.

---

For List of Members and Literature relating to the Breed,  
write to the Secretary,

## RED POLL CATTLE BREEDERS' ASSOCIATION OF AUSTRALIA

(Victorian Branch)

TEMPLE COURT, 422 COLLINS STREET, MELBOURNE, C.I.

---

The Annual General Meeting of the Members of the Victorian Branch will be held in the Administrative Building on the Show-Grounds at 8 p.m. on Friday, 20th September, 1946.



## CLASS.

**363. COW, 4 years old (in milk).—Prizes: £4, £2, £1. Entry fee 14/-, Members 8/-.**

- 275 Wilson G. J. Beer and Sons, "Plymouth Chilly" (A.A., Vol. 13), calved 28th November, 1941, bred by Wilson G. J. Beer, s Bundure Winter (1767 A.A.), d Flowing Vale Cherry Bell (6434 A.A.).
- 276 Wilson G. J. Beer and Sons, "Plymouth Waaaf" (A.A., Vol. 13), calved 30th May, 1942, bred by Wilson G. J. Beer, s Burnwood Wonder (2699 A.A.), d Plymouth Mavis (5671 A.A.).
- 277 J. McIntosh, "Burnwood Mistletoe" (8133 A.A.), calved 7th August, 1942, bred by exhibitor, s Woodburn Wiseman (1518 A.A.), d Woodburn Mimulus (3546 A.A.).
- 278 J. Reilly, "Willowa Duchess" (8729 A.A.), calved 2nd September, 1942, bred by exhibitor, s Naranghi Dreamer (3512 A.A.), d Willowa Coral (7600 A.A.).

## CLASS.

**364. COW, 4 years old (in calf).—Prizes: £4, £2, £1. Entry fee 14/-, Members 8/-.**

No Entry.

## CLASS.

**365. HEIFER, 3 years old (in milk).—Prizes: £4, £2, £1. Entry fee 14/-, Members 8/-.**

- 279 P. E. Evans, "Flowing Vale Whimper" (A.A., Vol. 13), calved 11th August, 1943, bred by exhibitor, s Glenara Artist (1378 A.A.), d Bundure Whisper (4278 A.A.).

## CLASS.

**366. HEIFER, 3 years old (in calf).—Prizes: £4, £2, £1. Entry fee 14/-, Members 8/-.**

- 280 A. G. Hunter, "Northwood Virgilia" (A.A., Vol. 13), calved 6th May, 1944, bred by exhibitor, s Northwood Lulu Boy (2811 A.A.), d Northwood Red Wings (6643 A.A.).

## CLASS.

**367. HEIFER, 2 years old.—Prizes: £4, £2, £1. Entry fee 10/-, Members 7/-.**

- 281 A. G. Hunter, "Northwood Ceres" (A.A., 13), calved 6th July, 1944, bred by exhibitor, s Northwood Lulu Boy (2811 A.A.), d Northwood Effie (6603 A.A.).
- 282 A. G. Hunter, "Northwood Joyce 2nd" (A.A., Vol. 13), calved 3rd October, 1944, bred by exhibitor, s Northwood Lulu Boy (2811 A.A.), d Northwood Joyce (A.A., Vol. 13).
- 283 Arthur R. Beggs, "Buln Gherin Wildberry" (A.A., Vol. 13), calved 8th September, 1944, bred by R. G. Beggs Buln Gherin Pty. Ltd., s Abbeycombe Kodak (imp.) (2111 A.A.), d Burnwood Rose (5356 A.A.).
- 284 Arthur R. Beggs, "Buln Gherin Fanciful" (A.A., Vol. 13), calved 19th September, 1944, bred by exhibitor, s Niawanda Dairyman 3rd (3533 A.A.), d Naranghi Fashion (8527 A.A.).
- 285 O. E. McLean, "Ardgour Beryl 22nd" (A.A., Vol. 13), calved 2nd July, 1944, bred by exhibitor, s Abbeycombe Leapyear (imp.) (2112 A.A.), d Ardgour Beryl 5th (6235 A.A.).
- 286 J. Reilly, "Willowa Countess" (A.A., Vol. 13), calved 9th September, 1944, bred by exhibitor, s Burnwood Wiseboy (3038 A.A.), d Willowa Duchess (8729 A.A.).
- 287 P. E. Evans, "Flowing Vale Gayne" (A.A., Vol. 13), calved 7th November, 1944, bred by exhibitor, s Naranghi Monitor (3523 A.A.), d Flowing Vale Gaiety (6439 A.A.).

## CLASS.

**368. HEIFER, calved between 1st January, 1945, and 30th June, 1945.—Prizes: £3, £2, Card. Entry fee 10/-, Members 7/-.**

- 288 T. E. N. Payne, "Woodburn Henna" (A.A., Vol. 13), calved 14th May, 1945, bred by exhibitor, s Henham Lad (imp.) (1421 A.A.), d Woodburn Wanda (8760 A.A.).
- 289 A. G. Hunter, "Northwood Lavinia" (A.A., Vol. 13), calved 2nd June, 1945, bred by exhibitor, s Northwood Lulu Boy (2811 A.A.), d Northwood Frenella (7527 A.A.).
- 290 Arthur R. Beggs, "Buln Gherin Lady Banksia" (A.A., Vol. 13), calved 6th March, 1945, bred by exhibitor, s Burnwood War Lord (3348 A.A.), d Niawanda Baronia (8550 A.A.).
- 291 Arthur R. Beggs, "Buln Gherin Lady Deanna" (A.A., Vol. 13), calved 26th April, 1945, bred by exhibitor, s Burnwood War Lord (3348 A.A.), d Niawanda Diana 2nd (8553 A.A.).



# NORTHWOOD PARK STUD

*Portion of Melbourne Centenary Show Team*

Stock from the Northwood Park Stud took 37 prizes at the Melbourne Centenary Show, 1934, with two Championships and three Reserve Championships

Young Stock bred from these Champions now available—

RED POLLS, POLLED HEREFORDS, HEREFORDS, THOROUGHBRED HORSES. Thoroughbred Stallions at Stud:—HELLESPONT, KINDERSCOUT, TUDOR KING, MACEDON, ROYAL COMET.

A. G. HUNTER, NORTHWOOD PARK STUD, Seymour, Victoria. 'Phone Seymour 51.



## CLASS.

**369. HEIFER, 1 year old.—Prizes: £3, £2, £1. Entry fee 10/-, Members 7/-.**

- 292 T. E. N. Payne, "Woodburn Celia" (A.A., Vol. 13), calved 24th August, 1945, bred by exhibitor, s Woodburn Monitor (2433 A.A.), d Woodburn Capacity (8739 A.A.).
- 293 A. G. Hunter, "Northwood Cleon" (A.A., Vol. 13), calved 2nd July, 1945, bred by exhibitor, s Naranghi David (3511 A.A.), d Northwood Florence (5599 A.A.).
- 294 A. G. Hunter, "Northwood Katrina" (A.A., Vol. 13), calved 2nd July, 1945, bred by exhibitor, s Naranghi David (3511 A.A.), d Northwood Effigy (6604 A.A.).
- 295 Arthur R. Beggs, "Buln Gherin Bernice" (A.A., Vol. 13), calved 28th September, 1945, bred by exhibitor, s Burnwood Marzipan (3348 A.A.), d Ardgour Bernice 2nd (6233 A.A.).
- 296 O. E. McLean, "Ardgour Waratah 12th" (A.A., C.R.), calved 19th July, 1945, bred by exhibitor, s Ardgour Mountstuart 22nd (3292 A.A.), d Ardgour Waratah 5th (7169 A.A.).
- 297 J. McIntosh, "Burnwood Fairy" (A.A., C.R.), calved 12th August, 1945, bred by exhibitor, s Abbeycombe Kodak (imp.) (2111 A.A.), d Burnwood Poppy (8137 A.A.).
- 298 J. Reilly, "Willowa Wattle" (A.A., Vol. 13), calved 2nd September, 1945, bred by exhibitor, s Naranghi Wirraway (3527 A.A.), d Willowa Duchess (8729 A.A.).
- 299 P. E. Evans, "Flowing Vale Whisper" (A.A., C.R.), calved 15th August, 1945, bred by exhibitor, s St. Cloud Captor (2417 A.A.), d Bundure Whisper (4278 A.A.).
- 300 P. E. Evans, "Flowing Vale Cherry Link" (A.A., C.R.), calved 6th August, 1945, bred by exhibitors, s St. Cloud Captor (2417 A.A.), d Flowing Vale Cherry Leaf 2nd (8312 A.A.).

## CLASS.

**370. \*COW, with Best Vessel (Cow to be of good breed type).—Prizes: £3, £2, Card. Entry fee 10/-, Members 7/-. Competition in this Class is limited to animals (in milk) entered in the ordinary Classes, and the judge may order the exhibits to be milked dry before making the final awards.**

- 301 T. E. N. Payne, "Woodburn Mavis" (7610 A.A.). (See also Class 361.)
- 302 A. G. Hunter, "Northwood Manageress" (7536 A.A.). (See also Class 361.)
- 303 Wilson G. J. Beer and Sons, "Plymouth Waaaf" (A.A., Vol. 13). (See also Class 363.)
- 304 J. McIntosh, "Burnwood Myrtle" (7283 A.A.). (See also Class 361.)
- 305 J. McIntosh, "Burnwood Mistletoe" (8133 A.A.). (See also Class 363.)
- 306 Department of Agriculture, "Victoria Maid Marion" (5690 A.A.). (See also Class 361.)
- 307 Department of Agriculture, "Victoria Glory" (A.A., Vol. 13). (See also Class 361.)
- 308 J. Reilly, "Willowa Duchess" (8729 A.A.). (See also Class 363.)

## CLASS.

**371. HEIFER CALF, calved on or after 1st November, 1945.—Prizes: £3, £1, Card. Entry fee 10/-, Members 7/-.**

- 309 Arthur R. Beggs, "Buln Gherin Eunice" (A.A., Vol. 13), calved 16th November, 1945, bred by exhibitor, s Narub Poona (3529 A.A.), d Burnwood Eileen (8130 A.A.).

## CLASS.

**372. \*GROUP PRIZE (Special): One male and two females, any age, bred by exhibitor. Competition for these prizes is limited to animals entered in the ordinary Classes.—Prizes: £4, £1, Card. Entry fee 14/-, Members 8/-.**

- 310 T. E. N. Payne.
- 311 A. G. Hunter.
- 312 A. G. Hunter.
- 313 Arthur R. Beggs.
- 314 O. E. McLean.
- 315 J. McIntosh.
- 316 J. Reilly.
- 317 P. E. Evans.



*The*  
**UNION BANK**  
OF AUSTRALIA LIMITED

*Equipped  
to  
provide  
every  
banking  
service*



*Established 1837*

*Branches throughout Australia and New Zealand*



## CLASS.

373. \*THE STRADBROKE CHALLENGE CUP, presented by HIS EXCELLENCY THE RIGHT HON. THE EARL OF STRADBROKE, K.C.M.G., C.B., C.V.D., C.B.E., V.D., D.L., J.P., BART., LATE GOVERNOR OF VICTORIA.—BEST GROUP OF THREE RED POLLS (Special): One Bull and two Heifers, all 2 years old or under, by the same sire and bred by exhibitor. Competition is limited to animals entered in the ordinary Classes. Entry fee 1/-.

The Cup is vested in the Council of the Red Poll Cattle Breeders' Association of Australia in perpetuity for competition amongst members of the Association, and will be awarded to the exhibitor of the winning group in this Class. A suitably-engraved commemorative trophy, presented by THE RED POLL CATTLE BREEDERS' ASSOCIATION OF AUSTRALIA (VICTORIAN BRANCH), will be awarded each year to the winner of this Cup.

- 318 A. G. Hunter.  
319 A. G. Hunter.  
320 Arthur R. Beggs.  
321 P. E. Evans.

## THE "T. H. PAYNE" MEMORIAL CUP.

## CLASS.

374. \*A MEMORIAL CUP, valued at £25 (presented by THE RED POLL CATTLE BREEDERS' ASSOCIATION OF AUSTRALIA), will be awarded for the Best Male and Female (any age), bred in Australia, and entered in the ordinary Classes (Special). The Cup to be competed for in perpetuity, and the winner's name will be engraved on it each year. The Cup to remain the property of the Royal Agricultural Society. A suitably-engraved commemorative trophy will be awarded each year to the exhibitor of the winning pair. Entry fee 1/-.

- 322 T. E. N. Payne.  
323 A. G. Hunter.  
324 A. G. Hunter.  
325 Wilson G. J. Beer and Sons.  
326 O. E. McLean.  
327 J. McIntosh.  
328 J. McIntosh.  
329 P. E. Evans.  
330 J. Reilly.

## CLASS.

375. \*STEER, calved on or after 1st July, 1944, and before 1st July, 1945, to be the progeny of a male and female registered in the Australian Red Poll Herd Book, and duly recorded in the Calf Register. Special prizes of 15 guineas, donated by THE RED POLL CATTLE BREEDERS' ASSOCIATION OF AUSTRALIA (Special).—First prize, £10/10/-; second prize, £5/5/-. Entry fee 10/-.

## JUDGING ARRANGEMENTS.

The steers are to be weighed alive on the day previous to judging and the live weights handed to the Judge. In the first place, the steers are to be judged alive (by the Red Poll Judge, in the Red Poll ring), on the lines of breed characteristics and suitability for the beef trade. A maximum number of 40 points can be awarded to exhibits when alive.

The steers are to be sold by auction at Newmarket on behalf of exhibitor, and on Thursday, 26th September, they will be slaughtered in the presence of the Judge (a butcher), weighed for dead weight, and judged on appearance when dressed, for colour, quality and value of meat, hide and offal. The maximum number of



# **Bundaleer Red Polls**

**CARRY THE MEAT ————— GIVE THE MILK**

An old established stud bred on proven blood lines. All stock descendants of imported sires and dams representing the leading breeding families of England.

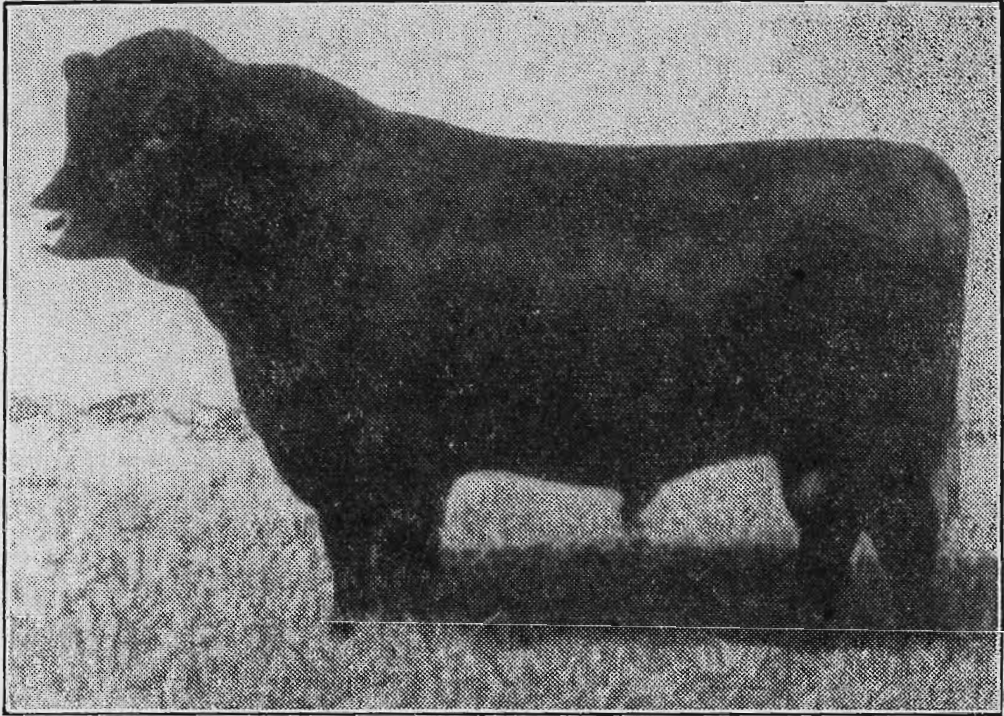

Above—18 months old Bull Bundaleer Bargobilly II. Junior Champion and Reserve Champion R.A.S. Cattle Exhibition, Sydney 1946.

Below.—30 months old cow, Bundaleer Baronova II Champion Cow R.A.S. Cattle Exhibition, Sydney, 1946.

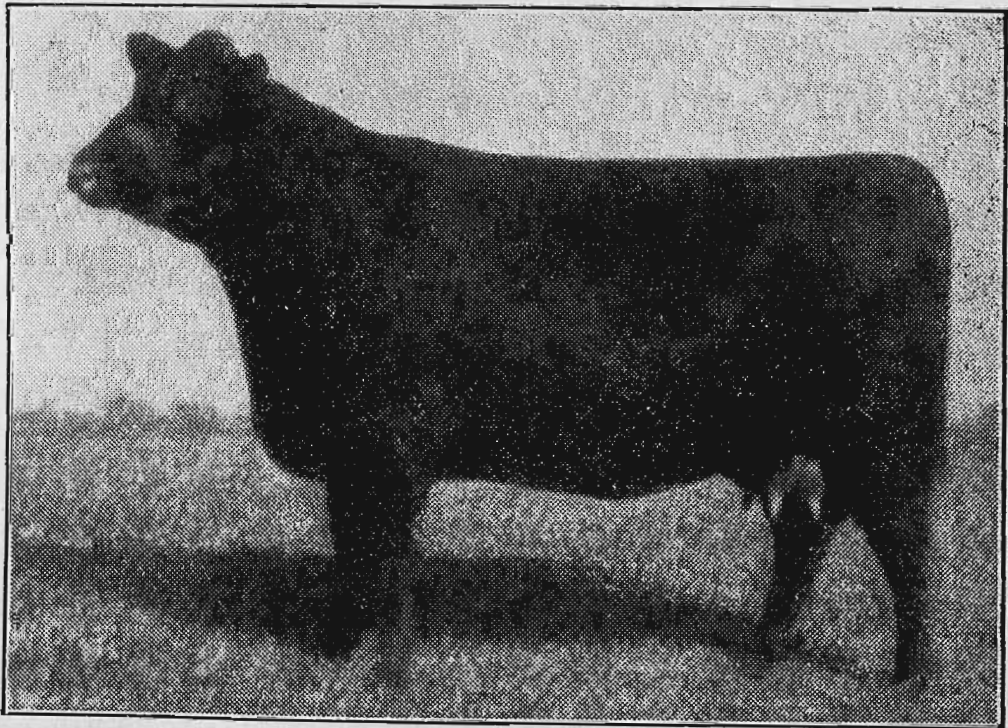

Enquiries to **PERRY BROS., BUNDALEER, TARANA, N.S.W.**



points which can be awarded for the dead carcase, hide and offal is 60. The live weight is also to be furnished to the carcase Judge, who has power to have the carcase cut as he wishes, in order to arrive at a correct judgment. The prizes are to be awarded to the exhibits that gain most points in the two judgments, and are the property of the exhibitors who enter the steers, and not of the purchasers.

After the final awards are made, the meat must be placed on exhibition for two days at butchers' shops within a radius of six miles from Melbourne G.P.O., due notice of days and place to be given to the public. The Judges are to be asked to furnish reports on this competition to the Red Poll Cattle Breeders' Association of Australia, Temple Court, 422 Collins Street, Melbourne.

NOTE.—Exhibits in the above Class are eligible to compete in Classes 509, 510 and 516.

- 331 Arthur R. Beggs, "Bull Gherin War News" (A.A., C.R.), calved 8th September, 1944, bred by exhibitor, s Burnwood War Lord (3348 A.A.), d Niawanda Whisper (7516 A.A.).

### TYPE AND UTILITY DIVISION.

Prizes in this Division are presented by the Government of Victoria.

Cows competing in these Classes must have gained a Government Herd Testing Certificate during the year ending 31st July, 1946.

Judges will award numerical estimate, not exceeding 100 points, to all competitors in each Class for type and conformation.

Cow which has given highest yield of butter fat in Class to receive the highest number of points that the Judge awarded in the same Class for type; others, pro rata.

#### CLASS.

376. \*COW (Certificate, junior or senior 4-year-old, and mature cow standard) (Special).—Prizes: £4, £2, £1. Entry fee 14/-, Members 8/-.

- 332 Department of Agriculture, "Victoria Maid Marlon" (5890 A.A.). (See also Class 361.)

#### CLASS.

- 377a \*COW (Certificate, junior or senior 3-year-old standard) (Special).—Prizes: £4, £2, £1. Entry fee 14/-, Members 8/-.  
No Entry.

#### CLASS.

378. \*HEIFER (Certificate, junior or senior 2-year-old standard) (Special).—Prizes: £4, £2, £1. Entry fee 14/-, Members 8/-.

- 333 Department of Agriculture, "Victoria Glory" (A.A., Vol. 13). (See also Class 361.)

### THE "S. S. CAMERON" MEMORIAL.

A MEMORIAL TROPHY, valued at £26/5/-, presented by DR. ARNOLD CADDY, will be awarded for the Best Red Poll Heifer, 2 years old or under, bred by exhibitor and entered in the ordinary classes. The Trophy to be won three times by the same exhibitor with different animals before being won outright. Winners.—1937, A. G. Hunter, "Northwood Vain Lady" (A.A. Vol. 9); 1938, P. E. Evans, "Flowing Vale Cherry Love" (C.R.); 1939, C. W. T. Elsworth, "Yammatru Jewel" (C.R.).



# **MELBOURNE CITY ABATTOIRS**

Smithfield Road, Flemington

## **MEAT MEAL**

The attention of **PIG RAISERS** and **POULTRY KEEPERS** is drawn to the new **ANIMAL FOODS** which are now being manufactured at the City Abattoirs. These Meals are prepared under **VETERINARY SUPERVISION** from meat taken from freshly slaughtered animals. They are very rich in proteins, which are the **BODY BUILDING** substances so essential to growing animals and egg-laying birds.

**MEAT MEAL (with Bone) —**

Guaranteed Protein, 57%

**Price: 13/- per cwt. (112-lbs.) at Works**

---

Compare the price and analyses  
with other meals on the market.

---

**Give your animals a chance**

**BUY M.C.C. MEAT MEAL**

When down for the Royal Show, you are invited to inspect the Cattle Market and Abattoirs, which are situated close to the Show Ground. Make application to the Superintendent



**A SPECIAL RIBBON** will be awarded to the most successful exhibitor in this Section. Three points will be awarded for a first prize, two points for a second prize, and one point for a third prize in each numbered Class. In the event of a tie, two points will be allotted for Championships and one point for Reserve Champion awards.

**A GOLD MEDAL OR SILVER CUP**, donated by **THE RED POLL CATTLE SOCIETY OF GREAT BRITAIN AND IRELAND** (through the Red Poll Cattle Breeders' Association of Australia, Federal Council), will be presented to the exhibitor of the Champion Red Poll Bull.

#### CHAMPION PRIZES.

**RED POLL BULL** (excluding 1-year-old Class)—Government Certificate and Society's Sash.

**RESERVE CHAMPION RED POLL BULL**—Society's Sash.

**RED POLL COW OR HEIFER** (excluding 1-year-old Class)—Government Certificate and Society's Sash.

**RESERVE CHAMPION RED POLL COW OR HEIFER**—Society's Sash.

## Section 20—Dairy Shorthorns

Judge: E. G. TUCKER, Esq.

Steward: W. B. BOOTHBY, Esq.

Entries are accepted on the distinct understanding that stock may not be removed from the Show Grounds until after 1 p.m. on Friday, 27th September.

Entries limited to three in each Class from any one exhibitor, except in Classes 383 and 393, where only two entries are allowed.

Entries of milking stock will only be accepted subject to the Special Regulation regarding the disposal of milk (see head of Cattle Section).

Cattle entered in this Section must be registered in a recognised Herd Book. Animals under 12 months must be recorded as the progeny of registered parents. For particulars of registration in the Dairy Shorthorn Herd Book, apply to the Secretary, The Dairy Shorthorn Association of Australia, Temple Court, 422 Collins street, Melbourne.

All prize-winning cattle must be paraded. (See Regulation at head of Cattle Section.)

**NICHOLAS PTY. LTD**, manufacturers of "Vetemul" concentrated vitaminised Emulsion have donated the sum of two guineas towards the prize money in this Section.

#### CLASS.

**379. BULL, 4 years old or over.**—Prizes: £4, £2, £1. Entry fee 14/-. Members 8/-.

334 F. E. Selwyn Scott, "Willow Park Rosy Barrington 16th" (1007 D.), red, calved 16th October, 1941, bred by W. K. Atkinson, s Willow Park Barrington 77th (679 A.), d Willow Park Countess 32nd (1663 D.).

335 J. R. Brown, "Millside Roan Duke" (F., Vol. 4), roan, calved 27th October, 1942, bred by Gerald Shanahan, s Hillfield Barrington (855 F.), d Millside Queenie 4th (2586 E.).

336 R. A. A. Manly, "Weeroona Clarabelle's Banker 3rd" (F., Vol. 4), roan, calved 6th March, 1943, bred by exhibitor, s Weeroona Royal Prince (1138 F.), d River Glen Clarabelle 7th (1983 E.).

337 W. K. Atkinson, "Willow Park Barrington 98th" (932 A.), red, little white, calved 14th September, 1940, bred by exhibitor, s Wicklesham Lord Barrington 5th (imp.) (153 A.), d Willow Park Rosebud (243 A.).



## CLASS.

**380. BULL, 3 years old.—Prizes: £4, £1, Card. Entry fee 14/-, Members 8/-.**

- 338 Eric A. Larcombe, "Braelands Barrington Bates 78th" (D., Vol. 4), white, calved 1st October, 1943, bred by James Lidgett and Sons, s Wicklesham Barrington Duke 3rd (imp.) (152 A.), d Braelands Princess Rose 15th (380 D.).
- 339 Henry Lidgett, "Hillfield Cran 20th" (F., Vol. 4), red, calved 24th April, 1944, bred by exhibitor, s Willow Park Imperial Cran 78th (750 D.), d Hillfield Hyacinth (1896 E.).
- 340 J. Lidgett and Sons, "Braelands Barrington Bates 82nd" (D., Vol. 4), red, calved 15th June, 1944, bred by exhibitors, s Wicklesham Barrington Duke 3rd (imp.) (152 A.), d Braelands Pearl Roan 26th (1561 D.).
- 341 J. Kemelfield, "Willow Park Barrington Prince 3rd" (C., Vol. 4), red, calved 27th August, 1943, bred by W. K. Atkinson, s Willow Park Barrington 98th (932 A.), d Willow Park Countess 38th (1514 C.).
- 342 Executors of the late R. R. Whitechurch, "Poplar Vale Duke 26th" (A., Vol. 4), roan, calved 6th October, 1943, bred by exhibitors, s Morven Count Rubio 25th (917 A.), d Poplar Vale Princess 256th (233 A.).

## CLASS.

**381. BULL, 2 years old.—Prizes: £3, £1, Card. Entry fee 10/-, Members 7/-.**

- 343 Charles Gibbs, "Morven Oxford Duke 26th" (A., Vol. 4), red, little white, calved 1st January, 1945, bred by Kerr Bros., s Willow Park Imperial Cran 10th (680 A.), d Morven Oxford Summerton 20th (149 A.).
- 344 Kerr Bros., "Morven Count Rubio 34th" (A., Vol. 4), red, little white, calved 15th September, 1944, bred by exhibitors, s Willow Park Imperial Cran 10th (680 A.), d Morven Ruby 43rd (1429 A.).
- 345 Philip Callahan and Sons, "Tallandoon Commander 9th" (F., Vol. 4), roan, calved 28th November, 1944, bred by exhibitors, s Hillfield Commander (1102 F.), d Poplar Vale Rosebud (274 B.).
- 346 W. A. Turner, "Boonong Rosy Barrington 22nd" (F., Vol. 4), red, little white, calved 2nd November, 1944, bred by D. M. Ross, s Willow Park Rosy Barrington 3rd (1001 D.), d Trenavin Park Clarabelle (2679 E.).
- 347 W. K. Atkinson, "Willow Park Royal Chief 25th" (D., Vol. 4), roan, calved 30th September, 1944, bred by exhibitor, s Willow Park Royal Barrington (681 A.), d Willow Park Dainty 14th (1667 D.).

## CLASS.

**382. BULL, calved between 1st January, 1945, and 30th June, 1945.—Prizes: £3 (donated by THE DAIRY SHORTHORN ASSOCIATION OF AUSTRALIA), £1, Card. Entry fee 10/-, Members 7/-.**

- 348 Meaklim Bros., "Drumneil Larry" (F., Vol. 4), red, calved 8th January, 1945, bred by exhibitors, s Willow Park Imperial Cran 106th (D., Vol. 4), d Drumneil Lily 3rd (2458 E.).
- 349 Meaklim Bros., "Drumneil Lustre 4th" (F., Vol. 4), roan, calved 4th January, 1945, bred by exhibitors, s Willow Park Imperial Cran 106th (D., Vol. 4), d Drumneil Lily (775 E.).
- 350 R. F. and J. G. Morton, "Hilton Count Rubio 4th (Prog., Vol. 4), red, little white, born 14th June, 1945, bred by exhibitors, s Morven Oxford Duke 19th (923 A.), d Hilton Ruby (1398 A.).
- 351 J. D. Myers, "Rosehill Imperial Cran 5th" (F., Vol. 4), red, calved 3rd January, 1945, bred by exhibitor, s Willow Park Imperial Cran 19th (809 E.), d Biranbiran Duchess 1st (1459 C.).
- 352 J. D. Myers, "Rosehill Imperial Cran 6th" (F., Vol. 4), red, little white, calved 13th March, 1945, bred by exhibitor, s Willow Park Imperial Cran 19th (809 E.), d Biranbiran Dwyrie (1732 E.).
- 353 John Coish, "Devonshire Monarch" (A., Vol. 4), red, little white, calved 28th January, 1945, bred by exhibitor, s Dalrea Imperial Cran 4th (A., Vol. 4), d Devonshire Duchess 2nd (31 A.).
- 354 J. R. Brown, "Moss Vale Imperial 4th" (F., Vol. 4), red, calved 4th June, 1945, bred by H. Ross, s Willow Park Imperial Cran 29th (719 D.), d The Plateau Princess (E., Vol. 4).
- 355 R. A. A. Manly, "Weeroona Prince Barrington 3rd" (E., Vol. 4), roan, calved 29th May, 1945, bred by exhibitor, s Hilddrop Barrington 17th (912 A.), d The Oaks Princess 3rd (E., Vol. 4).
- 356 W. K. Atkinson, "Willow Park Royal Magnet 14th" (A., Vol. 4), red, little white, calved 30th May, 1945, bred by exhibitor, s Willow Park Royal Barrington 2nd (933 A.), d Willow Park Rosebud 6th (A., Vol. 4).



## CLASS.

**383. BULL, 1 year old.—Prizes: £3, £1, Card. Entry fee 10/-, Members 7/-.**

- 357 W. A. Mallory, "Tooronga Victory 3rd" (Prog., Vol. 4), red, little white, calved 12th November, 1945, bred by exhibitor, s Tooronga Victor (F., Vol. 4), d Trenavin Park Comet (E., Vol. 4).
- 358 R. F. and J. G. Morton, "Hilton Oxford Duke 4th" (Prog., Vol. 4), roan, calved 14th July, 1945, bred by exhibitors, s Morven Oxford Duke 19th (923 A.), d Hilton Oxford Summerton 6th (A., Vol. 4).
- 359 F. E. Selwyn Scott, "Yuulong Victory" (Prog., Vol. 4), red and white, calved 7th September, 1945, bred by exhibitor, s Willow Park Rosy Barrington 16th (1007 D.), d Yuulong Sally 4th (E., Vol. 4).
- 360 F. E. Selwyn Scott, "Yuulong Clem" (Prog., Vol. 4), red and white, calved 2nd November, 1945, bred by exhibitor, s Willow Park Rosy Barrington 16th (1007 D.), d Yuulong Gem 2nd (E., Vol. 4).
- 361 Charles Gibbs, "Lomas Bruno" (F., Vol. 4), red and white, calved 19th November, 1945, bred by exhibitor, s Braelands Barrington Bates 63rd (D., Vol. 4), d Lomas Dinah.
- 362 Charles Gibbs, "Lomas Monarch" (F., Vol. 4), red, calved 27th December, 1945, bred by exhibitor, s Braelands Barrington Bates 63rd (D., Vol. 4), d Lomas Bobbity.
- 363 L. J. Lidgett, "Deloraine Radar" (Prog., Vol. 4), roan, calved 30th November, 1945, bred by exhibitor, s Hillfield Cran 11th (F., Vol. 4), d Braelands Daphne Queen 28th (2291D).
- 364 Walter Lidgett, "Woodlands Victor 2nd" (Prog., Vol. 4), red, calved 8th September, 1945, bred by exhibitor, s Hillfield Cran 6th (F., Vol. 4), d Braelands Beauty 2nd (D., Vol. 4).
- 365 Kerr Bros., "Morven Count Rubio 38th" (Prog., Vol. 4), red, little white, calved 15th September, 1945, bred by exhibitors, s Morven Oxford Duke 23rd (A., Vol. 4), d Morven Ruby 56th (A., Vol. 4).
- 366 Kerr Bros., "Morven Count 19th" (Prog., Vol. 4), roan, calved 15th September, 1945, bred by exhibitors, s Morven Oxford Duke 23rd (A., Vol. 4), d Morven Red Daisy 23rd (A., Vol. 4).

## THE AUTHORITATIVE VOICE OF VICTORIA'S DAIRYING INDUSTRY

### "VICTORIAN DAIRYFARMER"

THE OFFICIAL ORGAN OF THE VICTORIAN DAIRYFARMERS'  
ASSOCIATION

PUBLISHED MONTHLY

**SUBSCRIPTION—5/- A YEAR POST FREE**

COVERS ALL PHASES AND DEVELOPMENTS OF THE DAIRYING  
INDUSTRY IN SPECIAL FEATURES WRITTEN BY EXPERTS.  
WELL ILLUSTRATED AND WITH FOUR PAGES DEVOTED TO  
WOMEN'S INTERESTS.

WRITE FOR SPECIMEN COPY TO

**"VICTORIAN DAIRYFARMER"**

60 MARKET STREET, MELBOURNE, C.1.



- 367 J. Kemelfield, "Maramingo Cran" (Prog., Vol. 4), red, little white, calved 10th September, 1945, bred by exhibitor, s Willow Park Barrington Prince 3rd (C., Vol. 4), d Willow Park Camelia 52nd (2251 C.).
- 368 J. Kemelfield, "Maramingo Prince" (Prog., Vol. 4), red, calved 12th October, 1945, bred by exhibitor, s Willow Park Barrington Prince 3rd (C., Vol. 4), d Willow Park Queenie 47th (2129 B.).
- 369 Philip Callahan and Sons, "Tallandoon Commander 15th" (Prog., Vol. 4), roan, calved 19th September, 1945, bred by exhibitors, s Hillfield Commander (1102 F.), d Tallandoon Star 3rd (1633 D.).
- 370 Philip Callahan and Sons, "Tallandoon Commander 17th" (Prog., Vol. 4), roan, calved 7th November, 1945, bred by exhibitor, s Hillfield Commander (1102 F.), d Hillcrest Pearl 16th (966 E.).
- 371 Executors of the late R. R. Whitechurch, "Poplar Vale Rubio 7th" (Prog., Vol. 4), roan, calved 14th July, 1945, bred by exhibitors, s Morven Count Rubio 25th (917 A.), d Poplar Vale Princess 326th (238 A.).
- 372 Executors of the late R. R. Whitechurch, "Poplar Vale Rubio 12th" (Prog., Vol. 4), red and white, calved 16th October, 1945, bred by exhibitors, s Morven Count Rubio 25th (917 A.), d Poplar Vale Princess 236th (502 D.).
- 373 John Coish, "Devonshire Baron" (Prog., Vol. 4), red, little white, calved 15th October, 1945, bred by exhibitor, s Dalrea Imperial Cran 4th (A., Vol. 4), d Devonshire Pearl 3rd (2302 D.).
- 374 W. K. Atkinson, "Willow Park Barrington Prince 20th" (Prog., Vol. 4), roan, calved 24th August, 1945, bred by exhibitor, s Willow Park Barrington 98th (932 A.), d Willow Park Countess 36th (1665 D.).
- 375 W. K. Atkinson, "Willow Park Royal Magnet 23rd" (Prog., Vol. 4), red roan, calved 11th October, 1945, bred by exhibitor, s Willow Park Royal Barrington 2nd (933 A.), d Willow Park Duchess 35th (1671 D.).
- 376 J. R. Brown, "Moss Vale Imperial 6th" (F., Vol. 4), roan, calved 2nd March, 1946, bred by H. Ross, s Willow Park Imperial Cran 29th (719 D.), d The Plateau Violet 2nd (E., Vol. 4).
- 377 J. R. Brown, "Wahroonga Oxford Duke 7th" (F., Vol. 4), roan, calved 4th October, 1945, bred by J. A. Cleary, s Wahroonga Oxford Duke 2nd (E., Vol. 4), d Wahroonga Primrose 2nd (C., Vol. 4).

## CLASS.

**384. COW, 5 years old or over (in milk).—Prizes: £4, £1, Card. Entry fee 14/-, Members 8/-.**

- 378 W. K. Atkinson, "Willow Park Countess 36th" (1665 D.), roan, calved 15th June, 1939, bred by exhibitor, s Anderson Imperial Cran 6th (imp.) (4 A.), d Willow Park Countess 10th (1245 E.).
- 379 W. K. Atkinson, "Willow Park Countess 32nd" (1663 D.), roan, calved 1st December, 1937, bred by exhibitor, s Anderson Imperial Cran 6th (imp.) (4 A.), d Willow Park Countess 9th (1244 E.).

## CLASS.

**385. COW, 5 years old or over (in calf).—Prizes: £4, £1, Card. Entry fee 14/-, Members 8/-.**

- 380 F. E. Selwyn Scott, "Yuulong Duchess 2nd" (2059 E.), red, little white, calved 6th August, 1938, bred by exhibitor, s Braelands Romeo (695 D.), d Yuulong Duchess (2058 E.).
- 381 Walter Lidgett, "Braelands Beauty 2nd" (D., Vol. 4), roan, calved 14th April, 1942, bred by James Lidgett and Sons, s Wicklesham Barrington Duke 3rd (imp.) (152 A.), d Braelands Beauty (1735 E.).
- 382 Kerr Bros., "Morven Ruby 43rd" (1429 A.), red, calved 3rd September, 1936, bred by exhibitors, s Morven Duke of Brunswick 18th (84 A.), d Morven Ruby 29th (210 A.).
- 383 Philip Callahan and Sons, "Tallandoon Star 3rd" (1633 D.), roan, calved 5th July, 1938, bred by exhibitors, s Poplar Vale Prince 348th (137 A.), d Tallandoon Star (1174 E.).
- 384 Executors of the late R. R. Whitechurch, "Poplar Vale Cherry 5th" (1454 B.), red, calved 10th August, 1936, bred by exhibitors, s Morven Lord Cressida 14th (93 A.), d Poplar Vale Princess 307th (337 C.).
- 385 Executors of the late R. R. Whitechurch, "Poplar Vale Poppy 8th" (2216 C.), roan, calved 23rd February, 1939, bred by exhibitors, s Morven Lord Cressida 14th (93 A.), d Poplar Vale Princess 249th (503 D.).
- 386 W. K. Atkinson, "Willow Park Duchess 59th" (2381 D.), roan, calved 21st August, 1941, bred by exhibitor, s Anderson Imperial Cran 6th (imp.) (4 A.), d Willow Park Duchess 24th (1284 E.).



- 387 W. K. Atkinson, "Willow Park Duchess 35th" (1671 D.), roan, calved 12th November, 1936, bred by exhibitor, s Wicklesham Lord Barrington 5th (imp.) (153 A.), d Willow Park Duchess 19th (1279 E.).

## CLASS.

**386.—COW, 4 years old (in milk).—Prizes: £4, £1, Card. Entry fee 14/-, Members 8/-.**

- 388 D. M. Ross, "Boonong Duchess 4th" (E., Vol. 4), roan, calved 5th May, 1943, bred by exhibitor, s Willow Park Rosy Barrington 3rd (1001 D.), d Willow Park Duchess 49th (1678 D.).
- 389 W. K. Atkinson, "Willow Park Rosebud 6th" (A., Vol. 4), red, little white, calved 26th February, 1943, bred by exhibitor, s Anderson Imperial Cran 6th (imp.) (4 A.), d Willow Park Rosebud 2nd (1448 A.).

## CLASS.

**387. COW, 4 years old (in calf).—Prizes: £4, £1, Card. Entry fee 14/-, Members 8/-.**

- 390 R. A. A. Manly, "Weeroona Bonnie Cress 2nd" (E., Vol. 4), roan, calved 24th January, 1943, bred by exhibitor, s Weeroona Royal Prince (1138 F.), d Morven Cressida 70th (2100 A.).
- 391 W. K. Atkinson, "Willow Park Duchess 64th" (2270 C.), roan, calved 28th August, 1942, bred by exhibitor, s Anderson Imperial Cran 6th (imp.) (4 A.), d Willow Park Duchess 35th (1671 D.).

## CLASS.

**388. HEIFER, 3 years old (in milk).—Prizes: £3, £1, Card. Entry fee 10/-, Members 7/-.**

- 392 D. M. Ross, "Boonong Moss Rose 2nd" (E., Vol. 4), red, little white, calved 14th August, 1943, bred by exhibitor, s Willow Park Rosy Barrington 3rd (1001 D.), d Willow Park Moss Rose 22nd (1696 D.).
- 393 Kerr Bros., "Morven Ruby 62nd" (A., Vol. 4), red, calved 23rd October, 1943, bred by exhibitors, s Wicklesham Barrington Duke 3rd (imp.) (152 A.), d Morven Ruby 43rd (1429 A.).
- 394 W. K. Atkinson, "Willow Park Duchess 74th" (C., Vol. 4), roan, calved 1st May, 1944, bred by exhibitor, s Willow Park Royal Barrington 2nd (933 A.), d Willow Park Duchess 56th (2339 D.).

## CLASS.

**389. HEIFER, 3 years old (in calf).—Prizes: £3, £1, Card. Entry fee 10/-, Members 7/-.**

- 395 D. M. Ross, "Boonong Fairy 2nd" (E., Vol. 4), roan, calved 12th February, 1944, bred by exhibitor, s Willow Park Rosy Barrington 3rd (1001 D.), d Willow Park Fairy 13th (1680 D.).
- 396 M. and I. Muir, "Morven Lady Charmer 14th" (2111 A.), roan calved 12th July, 1943, bred by Kerr Bros., s Willow Park Imperial Cran 10th (680 A.), d Morven Lady Charmer 8th (131 A.).
- 397 W. K. Atkinson, "Willow Park Fairy 26th" (C., Vol. 4), roan, calved 25th December, 1943, bred by exhibitor, s Willow Park Barrington 98th (932 A.), d Willow Park Fairy 10th (550 D.).

## CLASS.

**390. HEIFER, 2 years old (in milk).—Prizes: £3, £1, Card. Entry fee 10/-, Members 7/-.**

- 398 W. K. Atkinson, "Willow Park Duchess 77th" (D., Vol. 4), roan, calved 30th August, 1944, bred by exhibitor, s Willow Park Royal Barrington 2nd (933 A.), d Willow Park Duchess 26th (1286 E.).

## CLASS.

**391. HEIFER, 2 years old (not in milk and not necessarily in calf).—Prizes: £3 (donated by THE DAIRY SHORTHORN ASSOCIATION OF AUSTRALIA), £1, Card. Entry fee 10/-, Members 7/-.**

- 399 Charles Gibbs, "Braelands Joan 9th" (E., Vol. 4), roan, calved 7th December, 1944, bred by J. Lidgett and Sons, s Hillfield Cran 3rd (F., Vol. 4), d Braelands Joan 3rd (2295 D.).
- 400 J. Lidgett and Sons, "Braelands Pearl Red 63rd" (D., Vol. 4), roan, calved 19th August, 1944, bred by exhibitors, s Wicklesham Barrington Duke 3rd (imp.) (152 A.), d Braelands Pearl Red 51st (2384 E.).
- 401 Walter Lidgett, "Woodlands Linda 4th" (D., Vol. 4), roan, calved 17th September, 1944, bred by exhibitor, s Wicklesham Barrington Duke 3rd (imp.) (152 A.), d Braelands Roan Ada's Duchess 21st (690 E.).



# DUAL-PURPOSE CATTLE ARE ESSENTIAL TO MODERN FARMING

Therefore it is essential that you should breed

## DAIRY SHORTHORNS

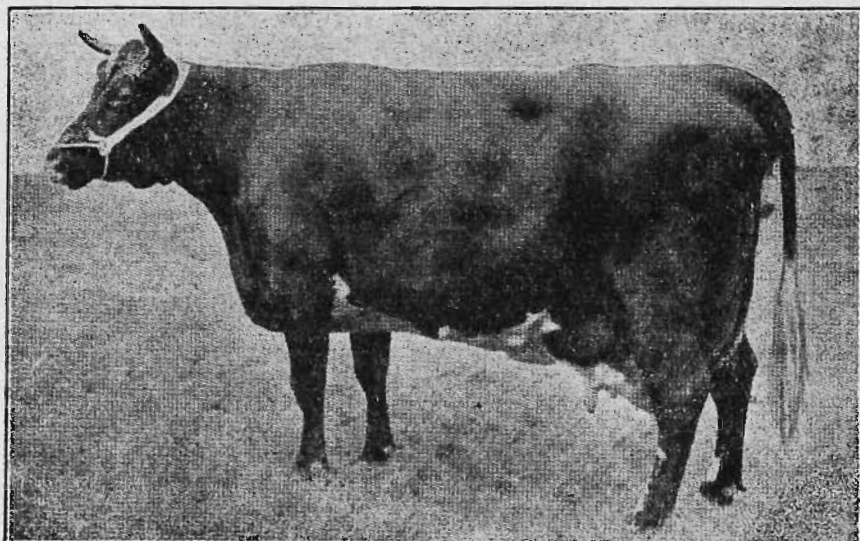

THE FARMER'S FRIEND !

THE BREED THAT CAN SUCCESSFULLY  
PRODUCE ANIMALS BALANCED IN  
THE DESIRED QUALITIES FOR MILK  
AND MEAT PRODUCTION.

Become a Dairy Shorthorn Breeder and Join  
**THE DAIRY SHORTHORN ASSOCIATION  
OF AUSTRALIA**

TEMPLE COURT,  
422 COLLINS STREET, MELBOURNE, C.1.

The Annual General Meeting of Members will be held in the  
Administrative Building, on Tuesday, 24th September, 1946.



- 402 Walter Lidgett, "Woodlands Jessamine" (D., Vol. 4), roan, calved 30th July, 1944, bred by exhibitor, s Wicklesham Barrington Duke 3rd (imp.) (152 A.), d Braelands Jessamine 25th (1739 E.).
- 403 John Coish, "Devonshire Pearl 10th" (C., Vol. 4), roan, calved 12th August, 1944, bred by exhibitor, s Dalrea Imperial Cran 4th (A., Vol. 4), d Devonshire Pearl 3rd (2302 D.).
- 404 John Coish, "Devonshire Pearl 11th" (D., Vol. 4), roan, calved 25th August, 1944, bred by exhibitor, s Dalrea Imperial Cran 4th (A., Vol. 4), d Devonshire Pearl 2nd (1828 E.).
- 405 W. K. Atkinson, "Willow Park Duchess 79th" (C., Vol. 4), red roan, calved 27th September, 1944, bred by exhibitor, s Willow Park Barrington 98th (932 A.), d Willow Park Duchess 59th (2341 D.).

## CLASS.

- 392. HEIFER, calved between 1st January, 1945, and 30th June, 1945.—Prizes: £3 (donated by THE DAIRY SHORTHORN ASSOCIATION OF AUSTRALIA), £1, Card. Entry fee 10/-, Members 7/-.**

- 406 R. A. A. Manly, "Weeroona Princess Rosette 3rd" (E., Vol. 4), roan, calved 5th April, 1945, bred by exhibitor, s Weeroona Clarabelle's Banker 3rd (F., Vol. 4), d Weeroona Princess Rosette 2nd (E., Vol. 4).

## CLASS.

- 393. HEIFER, 1 year old.—Prizes: £3, £1, Card. Entry fee 10/-, Members 7/-.**

- 407 D. M. Ross, "Boonong Rosalie" (E., Vol. 4), red, little white, calved 18th November, 1945, bred by exhibitor, s Willow Park Rosy Barrington 3rd (1001 D.), d Willow Park Duchess 46th (1527 C.).
- 408 Charles Gibbs, "Lomas Princess Pat" (Prog. Vol. 4), red, calved 20th November, 1945, bred by exhibitor, s Hillfield Cran 3rd (F., Vol. 4), d Braelands Pearl Red 57th (E., Vol. 4).
- 409 J. Lidgett and Sons, "Braelands Pearl Roan 61st" (Prog., Vol. 4), roan, calved 19th July, 1945, bred by exhibitors, s Hillfield Cran 3rd (F., Vol. 4), d Braelands Pearl Roan 47th (D., Vol. 4).
- 410 J. Lidgett and Sons, "Braelands Pearl Red 65th" (Prog., Vol. 4), roan, calved 30th August, 1945, bred by exhibitor, s Wicklesham Barrington Duke 3rd (imp.) (152 A.), d Braelands Pearl Red 51st (2384 E.).
- 411 Philip Callahan and Sons, "Tallandoon Rosebud 7th" (Prog., Vol. 4), roan, calved 31st October, 1945, bred by exhibitors, s Hillfield Commander (1102 E.), d Poplar Vale Rosebud (274 B.).
- 412 Executors of the late R. R. Whitechurch, "Poplar Vale Rose 30th" (Prog., Vol. 4), roan, calved 18th October, 1945, bred by exhibitors, s Morven Count Rubio 25th (917 A.), d Poplar Vale Princess 300th (236 A.).
- 413 Executors of the late R. R. Whitechurch, "Poplar Vale Rose 31st" (Prog., Vol. 4), red, calved 20th October, 1945, bred by exhibitors, s Morven Count Rubio 25th (917 A.), d Poplar Vale Princess 314th (270 B.).
- 414 John Coish, "Devonshire Pearl 15th" (Prog., Vol. 4), red, calved 16th August, 1945, bred by exhibitor, s Dalrea Imperial Cran 4th (A., Vol. 4), d Devonshire Pearl 2nd (1828 E.).

## CLASS.

- 394. \*GROUP PRIZES (Special): One male and two females, any age, bred by exhibitor. Competition for these prizes is limited to animals entered in the ordinary Classes.—Prizes: £4, £1, Card. Entry fee 14/-, Members 8/-.**

- 415 J. Lidgett and Sons.  
 416 Walter Lidgett.  
 417 Kerr Bros.  
 418 Philip Callahan and Sons.  
 419 Executors of the late R. R. Whitechurch.  
 420 R. A. A. Manly.  
 421 W. K. Atkinson.

## CLASS.

- 395. \*STEER, calved on or after 1st July, 1944, and before 1st July, 1945, to be the progeny of a male and female registered in the Dairy Shorthorn Herd Book of Australia, and duly recorded in the Calf Register. Special prizes of £8, donated by THE DAIRY SHORTHORN ASSOCIATION OF AUSTRALIA (Special).—Prizes: £5, £2, £1. Entry fee 10/-.**



# HAVE YOU LAND TO CLEAR ?

Naturally you want it done efficiently, cheaply and quickly.



"MONKEY" GRUBBER

## Have a look at the "MONKEY" GRUBBER

A wonderful compact and powerful machine that exerts a strain just quickly enough to tear the roots from the ground. The machine is easy to rig, will work in any position, can be run about similar to a

barn truck, embodies many time and labour-saving devices. This machine is **complete**. The ropes supplied will work a radius of 150 feet. In addition to its utility as a Grubber, Contractors, Bridge Builders, etc., are using it very successfully as a Winch.

## Heavy Lifts on the Farm or Contracting

Are easily handled with

### "MONKEY" or "WALLABY" JACKS.

They are quick and adaptable, will do your machinery lifts, grubbing, log-rolling, etc., and any other awkward lifts that come your way. There are multiple grips, lowering gear—all special features of our Jacks.



"MONKEY" JACK.

Standard Sizes: 2½, 4, 6, 8, and 10 ton lifts.

#### Makers also of

Petrol Driven Stump Puller.

Special Logging Jacks, Dogs, etc.

Double-gearred Wood-cased Pinion Jacks.

Hydraulic and Screw Jacks to order.

Timber Bench Gauges, Snatch Blocks.

Ask at Stand 110 SMITH ST.

— OR —

**TREWHELLA BROS. Pty. Ltd. Trentham**



### JUDGING ARRANGEMENTS.

The steers are to be weighed alive on the day previous to judging and the live weights handed to the Judge. In the first place the steers are to be judged alive (by the Dairy Shorthorn Judge, in the Dairy Shorthorn ring), on the lines of breed characteristics and suitability for the beef trade. A maximum number of 40 points can be awarded to exhibits when alive.

The steers are to be sold by auction at Newmarket on behalf of exhibitor, and on Thursday, 26th September, they will be slaughtered in the presence of the Judge (a butcher), weighed for dead weight, and judged on appearance, when dressed, for colour, quality and value of meat, hide and offal. The maximum number of points which can be awarded for the dead carcass, hide and offal is 60. The live weight is also to be furnished to the carcass Judge, who has power to have the carcass cut as he wishes, in order to arrive at a correct judgment. The prizes are to be awarded to the exhibits that gain most points in the two judgings, and are the property of the exhibitors who enter the steers, and not of the purchasers.

After the final awards are made, the meat must be placed on exhibition for two days at butchers' shops within a radius of six miles from Melbourne G.P.O., due notice of days and place to be given to the public. The judges are to be asked to furnish reports on this competition to the Dairy Shorthorn Association of Australia, Temple Court, 422 Collins Street, Melbourne.

NOTE.—Exhibits in the above Class are eligible to compete in Classes 509, 510 and 516.

422 W. K. Atkinson, "Willow Park Barrington Prince 12th" (Prog., Vol. 4), red, little white, calved 17th November, 1944, bred by exhibitor, s Willow Park Barrington 98th (932 A.), d Willow Park Moss Rose 33rd (2286 C.).

### TYPE AND UTILITY DIVISION.

Prizes in this Division are presented by the Government of Victoria.

Cows competing in these Classes must have gained a Government Herd Testing Certificate during the year ending 31st July, 1946.

Judges will award numerical estimate, not exceeding 100 points, to all competitors in each Class for type and conformation.

Cow which has given highest yield of butter fat in Class to receive the highest number of points that the Judge awarded in the same Class for type; others, pro rata.

#### CLASS.

396. \*COW (Certificate, junior or senior 4-year-old, and mature cow standard) (Special).—Prizes: £4, £2, £1. Entry fee 14/-. Members 8/-.

423 W. K. Atkinson, "Willow Park Countess 36th" (1665 D.). (See also Class 384.)



- 424 W. K. Atkinson, "Willow Park Duchess 59th" (2341 D.). (See also Class 385.)  
 425 W. K. Atkinson, "Willow Park Duchess 35th" (1671 D.). (See also Class 385.)

## CLASS.

397. \*COW (Certificate, junior or senior 3-year-old standard) (Special).—Prizes: £4, £2, £1. Entry fee 14/-. Members 8/-.

- 426 W. K. Atkinson, "Willow Park Duchess 64th" (2270 C.). (See also Class 387.)

## CLASS.

398. \*HEIFER (Certificate, junior or senior 2-year-old standard) (Special).—Prizes: £4, £2, £1. Entry fee 14/-. Members 8/-.

- 427 W. K. Atkinson, "Willow Park Rosebud 6th" (A., Vol. 4). (See also Class 386.)

**BUTTER FAT AND MILK TEST.**

(See Class 508 for particulars.)

## CHAMPION PRIZES.

DAIRY SHORTHORN BULL (excluding 1-year-old Class)—Government Certificate and Society's Sash.

RESERVE CHAMPION DAIRY SHORTHORN BULL — Society's Sash.

DAIRY SHORTHORN COW OR HEIFER (excluding 1-year-old Class)—Government Certificate and Society's Sash.

RESERVE CHAMPION DAIRY SHORTHORN COW OR HEIFER—Society's Sash.

**CONSIGN YOUR  
VEALERS  
TO  
Howlett Bros. Pty.  
Ltd.**

**METROPOLITAN MEAT MARKET  
NORTH MELBOURNE. Phone FJ 2584.**

**FREE!**

Tie-on Tags are available free to customers. Write or 'phone for supplies.

**ANY QUANTITY  
ONE UPWARDS  
TOP PRICES**

**PROMPT  
PAYMENT**

Freight May Be Charged Our End.



## Section 21—Australian Illawarra Shorthorns

Judge: J. PHILLIPS, Esq.

Steward: F. W. BEDWELL, Esq.

Entries are accepted on the distinct understanding that stock may not be removed from the Show Grounds until after 1 p.m. on Friday, 27th September.

Entries limited to three in each Class from any one exhibitor, except in Classes 402 and 412, where only two entries are allowed.

Entries of milking stock will only be accepted subject to the Special Regulation regarding the disposal of milk (see head of Cattle Section).

Cattle entered in this Section must be registered in the Australian Illawarra Shorthorn Herd Book or other recognised Herd Book. Animals under 12 months must be recorded as the progeny of registered parents. For particulars of registration in the Australian Illawarra Shorthorn Herd Book, apply to the Secretary, Victorian Branch, Australian Illawarra Shorthorn Society, Temple Court, 422 Collins Street, Melbourne.

All prize-winning cattle must be paraded. (See Regulation at head of Cattle Section.)

Cows entered in the "In-Calf" Classes must be stripped out prior to entering the Judging Ring.

The AUSTRALIAN ILLAWARRA SHORTHORN SOCIETY (VICTORIAN BRANCH) has donated the sum of 16 guineas towards the prize fund in the following Classes:—

NICHOLAS PTY. LTD., manufacturers of "Vetemul" concentrated vitaminised Emulsion have donated the sum of two guineas towards the prize money in this Section.

### CLASS.

399. BULL, 4 years old or over.—Prizes: £4. £1, Card. Entry fee 14/-, Members 8/-.

- 428 J. C. West and Sons, "Myrtleville Velocity" (Vol. 10), red, calved 2nd October, 1942, bred by Gooding Bros., s Parkview Combination (6070), d Myrtleville Sylvia (26777).
- 429 Mrs. G. M. Moore, "Gooramadda Redman" (Vol. 10), red, calved 5th September, 1941, bred by J. P. Doolan, s Wangoola Silver (6377), d Horfield Bluebell 9th (31198).
- 430 S. H. Ward, "Sunny Vale Gus" (7483), red, calved 16th April, 1939, bred by Warden Bros., s Sunny View Sceptre (5278), d Sunny View Locket 4th (3321).
- 431 John B. Snell, "Illawarra Bolivar" (7025), red, calved 17th July, 1941, bred by A. Snell, s Illawarra Buttercup's Renown 2nd (4067), d Illawarra Mayflower Jellicoe 8th (11810 A.R.).
- 432 H. R. Spencer, "Greyleigh Jimmie" (8218), red, calved 24th April, 1943, bred by G. Grey, s Greyleigh Wootton (4016), d Greyleigh Gem 105th (25485).
- 433 G. Tandberg and Son, "Ovensdale Biddy's Lad" (Vol. 10), red, calved 26th June, 1942, bred by J. Newton and Sons, s Parkview Signalman (5115), d Ovensdale Biddy (21818).
- 434 Blackley and Vines, "The Forest Noble" (Vol. 11), roan, calved 25th September, 1940, bred by Albert C. Jones, s Newstead Viceroy (5082), d Aralabrad's Nobleman's Champion (23441).
- 435 J. L. Wilson, "Douglas Vale Garry" (Vol. 10), red, calved 21st September, 1942, bred by G. Tandberg and Son, s Douglas Vale Tiger (6777), d Inverlair Grace 2nd (16957).
- 436 Albert C. Jones, "Newstead Royal Standard" (Vol. 10), red, calved 3rd August, 1942, bred by J. T. Young and Son, s Newstead Royal Chief (6040), d Newstead Favourite 9th (2697).
- 437 F. D. Spottiswood, "Parkview Winston" (Vol. 10), red, calved 8th June, 1942, bred by H. Dudgeon and Son, s Parkview Ensign (5106), d Parkview Fussy 60th (27076).



CLASS.

400. BULL, 3 years old.—Prizes: £4, £1, Card. Entry fee 14/-, Members 8/-.

- 438 B. and G. Kendall, "Mull Mull Scout" (Vol. 11), red, calved 10th May, 1944, bred by exhibitors, s Parkview Assurance (6065), d Mull Mull Princess Fussy (32089).  
 439 B. and G. Kendall, "Mull Mull Ian" (Vol. 11), red, calved 25th March, 1944, bred by exhibitors, s Parkview Assurance (6065), d Mull Mull Fussy's Fancy (32087).  
 440 B. and G. Kendall, "Mull Mull Grenadier" (Vol. 11), red roan, calved 2nd April, 1944, bred by exhibitors, s Parkview Assurance (6065), d Edenhope Grange Plum (36001).  
 441 J. L. Wilson, "Kaduna Doris Dinkum" (Vol. 10), red, calved 15th October, 1943, bred by S. Naylor and Son, s Ferndale Magic (5726), d Veresdale Doris (28356).

SIRES OF PROVED BLOOD LINES ONLY USED  
AT

"THE FOREST A.I.S. STUD"  
WHICH NOW HAS FOR SALE  
T.B. FREE

**YOUNG BULLS—Some Fit for Service**

The Forest Showed the Champion Bull, Melbourne 1938-1939.

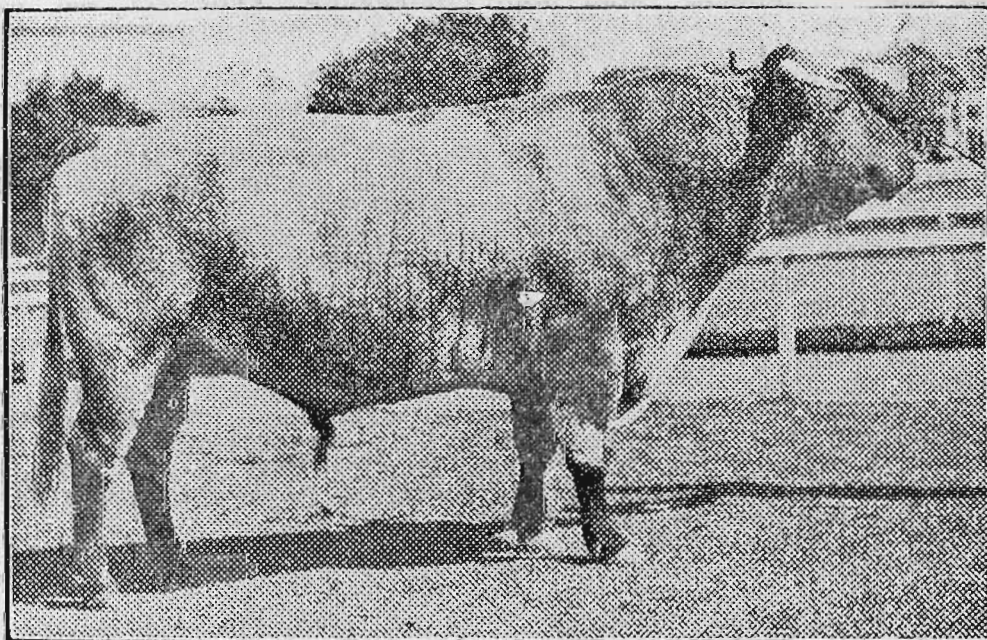

**ROYAL STANDARD OF DARBALARA 2908 AR**

By Limelight of Darbalara ex Melba 17th of Darbalara, 29,267 lbs. milk, 4.0% test 1173.78 lbs. fat, 365 days

Royal Standard of Darbalara was one of Australia's Greatest Sires and one of the many great sires used in the stud. His sons and grandsons have been used in the stud with success. Other Sires: Newstead Viceroy 5082. Dam's yield 740 lbs. fat; sire's dam, 1,012 lbs. fat.

Newstead Royal Standard Dam's yield: 945 lbs. fat, 273 days. Sire's dam, 830 lbs. fat, 273 days. Sire's g. dam, 1,173 lbs fat, 365 days.

Further particulars from—

**ALBERT C. JONES**  
**THE FOREST A.I.S. STUD. BARNAWATHA, VIC.**

'Phone: Barnawatha South 9.



## CLASS.

**401. BULL, 2 years old.—Prizes: £3, £1, Card. Entry fee 10/-, Members 7/-.**

- 442 D. W. C. Lee, "Nagiroc Winston" (Vol. 10), red, calved 14th August, 1944, bred by J. Corrigan, s Tabbagong Fusilier (Vol. 10), d The Pines Hilda 11th (40535).
- 443 Dark and Gibson, "Keddies Hill David" (Vol. 10), red, calved 1st March, 1945, bred by Notting Hill Young Farmers' Club, s Grange Lea Max (6942), d Keddies Hill Princess 2nd (37545).
- 444 J. C. West and Sons, "Grange Lea Victory" (Vol. 11), red, little white, calved 28th May, 1945, bred by J. C. West, s Grange Lea Major (Vol. 10), d Myrtleville Lady Clare 4th (Vol. 10).
- 445 H. R. Spencer, "Parkeville Florrie's Victory" (Vol. 11), red, calved 25th February, 1945, bred by W. J. Wright, s Bonnie Moore Victor (6624), d Ennis Vale Florrie 16th (30244).
- 446 J. M. Newton and Sons, "Parkview Baldwin" (Vol. 11), red, calved 3rd August, 1944, bred by H. Dudgeon and Son, s Parkview Baritone (8528), d Parkview Matron (21886).
- 447 J. M. Newton and Sons, "Ovensdale Radiant" (Vol. 11), red, little white, calved 4th September, 1944, bred by exhibitors, s Ovensdale Butter King (6060), d Ovensdale Rosemary 2nd (Vol. 10).
- 448 G. Tandberg and Son, "Bodalla Captain" (Vol. 11), roan, calved 6th September, 1944, bred by N. S. Bate, s Bodalla Oxford (6612), d Bodalla Caprice (Vol. 10).
- 449 Blackley and Vines, "The Forest Royal Union" (Vol. 11), red, calved 1st October, 1944, bred by Albert C. Jones, s Newstead Royal Standard (Vol. 10), d The Forest Diamond (Vol. 10).
- 450 B. and G. Kendall, "Mull Mull Commodore" (Vol. 11), red, calved 25th June, 1945, bred by exhibitors, s Parkview Assurance (6065), d Mull Mull Princess (32088).
- 451 B. and G. Kendall, "Mull Mull Gay Lad" (Vol. 11), red, calved 15th April, 1945, bred by exhibitors, s Parkview Assurance (6065), d Mull Mull Model (38577).
- 452 W. A. and D. J. Padget, "Glenville Park Joe" (Vol. 11), red, calved 18th October, 1944, bred by G. Black, s Glenville Park Emblem (Vol. 10), d Glenville Park Fussy (36900).
- 453 W. A. and D. J. Padget, "Werribee James Arthur" (Vol. 11), red, calved 6th December, 1944, bred by exhibitors, s Keddies Hill Rufus (7053), d Devondale Plum (19810).
- 454 J. L. Wilson, "Douglas Vale Paddy 2nd" (Vol. 11), red, little white, calved 29th October, 1944, bred by G. Tandberg and Son, s Ovensdale Biddy's Lad (Vol. 10), d Douglas Vale Gem (Vol. 10).
- 455 Albert C. Jones, "The Forest Standard Bearer" (Vol. 11), roan, calved 30th December, 1944, bred by exhibitor, s The Forest Butter Standard (Vol. 10), d The Forest Plum 6th (33480).
- 456 Albert C. Jones, "The Forest Royal David" (Vol. 11), red, calved 26th April, 1945, bred by exhibitor, s Newstead Royal Standard (Vol. 10), d Coraldale Damsel 15th (29897).
- 457 Albert C. Jones, "The Forest Courtier" (Vol. 11), red, calved 4th September, 1944, bred by exhibitor, s Newstead Royal Standard (Vol. 10), d Bulgandra Favourite (Vol. 10).
- 458 F. D. Spottiswood, "Hillcrest Sunstar" (Vol. 11), red, calved 14th May, 1945, bred by E. J. Noble, s Greyleigh Limerick (Vol. 10), d Hillcrest Sunbeam (31088).

## CLASS.

**402.—BULL, 1 year old.—Prizes: £3, £1, Card. Entry fee 10/-, Members 7/-.**

- 459 J. E. Wilson, "Lenola Paddy" (C.R.), red, calved 8th September, 1945, bred by J. L. Wilson, s Douglas Vale Garry (Vol. 10), d Douglas Vale Pem (Vol. 10).
- 460 John B. Snell, "Bolivar Beauty's Renown" (C.R.), red, calved 12th September, 1945, bred by exhibitor, s Illawarra Bolivar (7025), d Boconnoc Beauty 5th (34946).
- 461 John B. Snell, "Bolivar Lady's Jack" (Vol. 11), red, calved 13th September, 1945, bred by exhibitor, s Illawarra Bolivar (7025), d Boconnoc Jack's Lady 6th (Vol. 10).
- 462 J. M. Newton and Sons, "Ovensdale Mayflower's Renown" (C.R.), red, white star, calved 3rd July, 1945, bred by exhibitors, s Parkview Signalman (5115), d Parkview Mayflower 20th (13240).
- 463 J. M. Newton and Sons, "Ovensdale Pilgrim" (C.R.), red, calved 13th September, 1945, bred by exhibitors, s Ovensdale Dorrie's Standard (7271), d Ovensdale Pearl 2nd (27027).



# **SCOTTISH UNION & NATIONAL INSURANCE CO.**

(INCORPORATED IN SCOTLAND WITH  
LIMITED LIABILITY.)

---

---

**ESTABLISHED 1824**

---

---

**TOTAL ASSETS EXCEED - - - - £19,000,000**

**Chief Office for Australia:  
33 QUEEN STREET, MELBOURNE**

Australian Board—

E. H. MONTFORT, Esq., Chairman.  
Colonel SIR CHARLES E. MERRETT, Kt., C.B.E., V.D.  
R. J. HUGHES, Esq.  
R. A. WALTER, Manager for Australia.

## **FIRE - - - ACCIDENT**

**Buildings, Stacks, Crops, Sheep in the Open  
Air, Motor Cars, Insured at Lowest Current  
Rates.**

---

---

**OVER ONE HUNDRED YEARS'  
SERVICE**

**Agents Wanted where Not Represented.**



- 464 G. Tandberg and Son, "Douglas Vale Master" (Vol. 11), red, little white, calved 24th August, 1945, bred by exhibitors, s Ovensdale Biddy's Lad (Vol. 10), d Swamp View Mabel 11th (Vol. 10).
- 465 R. Carnegie, "Myrtleville Standard" (C.R.), red, calved 2nd October, 1945, bred by Gooding Bros., s Myrtleville Churchill (Vol. 10), d Myrtleville Lorna (21597).
- 466 R. Carnegie, "Myrtleville Carnegie" (C.R.), roan, calved 12th October, 1945, bred by Gooding Bros., s Myrtleville Churchill (Vol. 10), d Myrtleville Damson 4th (Vol. 10).
- 467 W. A. and D. J. Padget, "Werribee Gold Dust" (C.R.), red, calved 28th July, 1945, bred by exhibitors, s Keddies Hill Rufus (7053), d Harol-dae Gold 6th (37115).
- 468 W. A. and D. J. Padget, "Werribee Winston" (C.R.), red, calved 29th July, 1945, bred by exhibitors, s Werribee Prince Rufus (Vol. 11), d Glenville Park Winifred (36914).
- 469 J. L. Wilson, "Douglas Vale Larry" (C.R.), red and white, calved 6th August, 1945, bred by G. Tandberg and Son, s Ovensdale Buttermann (Vol. 10), d Veresdale Lulu (28362).
- 470 Albert C. Jones, "The Forest Golden Standard" (C.R.), red, calved 10th August, 1945, bred by exhibitor, s Newstead Royal Standard (Vol. 10), d The Forest Marigold 12th (Vol. 10).
- 471 F. D. Spottiswood, "Douglas Vale Monty" (C.R.), red little white, calved 21st August, 1945, bred by G. Tandberg and Son, s Ovensdale Biddy's Lad (Vol. 10), d Douglas Vale Moonbeam (Vol. 10).
- 472 F. D. Spottiswood, "Douglas Vale Jim" (C.R.), red and white, calved 8th September, 1945, bred by G. Tandberg and Son, s Ovensdale Biddy's Lad (Vol. 10), d Riverleigh Park Jewel 7th (Vol. 10).

## CLASS.

**403. BULL CALF, calved on or after 1st January, 1946.—Prizes: £3, £1, Card. Entry fee 10/-, Members 7/-.**

- 473 Dark and Gibson, "Sunnybank Rudolph" (C.R.), red, little white, calved 1st January, 1946, bred by W. C. Dineen, s Newstead Gold Dust (5074), d Sunnybank Pet (40171).
- 474 J. C. West and Sons, "Greyleigh Douglas" (C.R.), red, calved 21st March, 1946, bred by Grey Bros., s Greyleigh Macarthur (Vol. 10), d Fairholm Gem 47th (Vol. 11).
- 475 J. C. West and Sons, "Grange Lea Starbright" (C.R.), red, little white, calved 13th May, 1946, bred by J. C. West, s Myrtleville Velocity (Vol. 10), d Grange Lea Birdie 8th (36949).
- 476 Mrs. G. M. Moore, "Jolly Farm Merry Monarch" (C.R.), red, calved 8th February, 1946, bred by exhibitor, s Gooramadda Redman (Vol. 10), d Glenville Park Merlene (36909).
- 477 G. Tandberg and Son, "Douglas Vale Red Leap" (C.R.), red, little white, calved 2nd January, 1946, bred by exhibitors, s Ovensdale Buttermann (Vol. 10), d Bodalla Leap Year (23978).
- 478 R. Carnegie, "Sunnybank Goldfinder" (C.R.), red, calved 2nd February, 1946, bred by W. C. Dineen, s Newstead Gold Dust (5074), d Sunny Creek Daphne (40110).
- 479 J. L. Wilson, "Lenola Dulcie's Design" (C.R.), red, little white, calved 30th January, 1946, bred by exhibitor, s Kaduna Doris' Dinkum (Vol. 10), d Glenville Park Dulcie (30834).

## CLASS.

**404. COW, 5 years old or over (in milk).—Prizes: £4, £2, Card. Entry fee 14/-, Members 8/-.**

- 480 M. A. Sanderson, "Sunnybank Princess" (Vol. 10), red, calved 14th March, 1941, bred by W. C. Dineen, s Greyleigh Bradman (287), d Fairfield Duchess (24944).
- 481 T. Knowles, "Bodalla Fiancee" (34999), red, calved 9th December, 1939, bred by N. S. Nate, s Berry Pride (4579), d Bodalla Fay (23966).
- 482 J. M. Newton and Sons, "Ovensdale Pearl" (27028), red, calved 18th August, 1937, bred by exhibitors, s Veresdale Bruce (2900), d Hillview Pearl 2nd (1746).
- 483 J. M. Newton and Sons, "Ovensdale Mayflower" (38973), red and white, calved 5th July, 1941, bred by exhibitors, s Parkview Signalman (5115), d Parkview Mayflower 20th (13240).
- 484 G. Tandberg and Son, "Langlea Dot 7th" (37808), red, little white, calved 15th May, 1940, bred by G. W. Goodchild and Son, s Hamble-don Hill Director (5801), d Langlea Dot 5th (26199).
- 485 B. and G. Kendall, "Basin Banks Fussy 3rd" (19100), red, calved 1st July, 1934, bred by D. M. Ryan and Sons, s Alne Bank Duke (951), d Fussy 4th of Fairfield (12229 I.M.S.H.B.).
- 486 Albert C. Jones, "The Forest Champion" (Vol. 10), roan, calved 11th November, 1940, bred by exhibitor, s Newstead Viceroy (5082), d Arala-brad Champion 7th (6642).



- 487 F. D. Spottiswood, "Tabbagong Beauty 31st" (28033), red, calved 18th February, 1938, bred by Richardson Bros., s Parkview Ensign (5106), d Tabbagong Victory's Beauty 27th (18203).
- 488 F. D. Spottiswood, "Beauna Vista Tiny 45th" (Vol. 10), red, calved 6th December, 1940, bred by James W. Henry and Son, s Swanlea Brian (4396), d Beauna Vista Tiny 21st (9091).

CLASS.

405. COW, 5 years old or over (in calf).—Prizes: £4, £2, Card. Entry fee 14/-, Members 8/-.

- 489 S. H. Ward, "Langlea Midget" (21110), red, little white, calved 4th September, 1935, bred by G. W. Goodchild and Sons, s Prince Albert of Greyleigh (1788 I.M.S.H.B.), d Tiny 2nd of Langlea (18638 I.M.S.H.B.).
- 490 John B. Snell, "Boconnoc Jack's Lady 4th" (Vol. 10), red, calved 1st June, 1942, bred by H. W. Brooks, s Illawarra Jack (5847), d Boconnoc Lady 2nd (19251).
- 491 G. Tandberg and Son, "Langlea Choice 2nd" (37805), red, little white, calved 7th August, 1940, bred by G. W. Goodchild and Son, s Hambleton Hill Director (5801), d Langlea Choice (17111).
- 492 R. Carnegie, "Myrtleville Blossom 4th" (Vol. 10), red, calved 2nd September, 1941, bred by Gooding Bros., s Parkview Combination (6078), d Myrtleville Blossom 3rd (32102).
- 493 J. L. Wilson, "Veresdale Lulu" (28362), red, little white, calved 10th July, 1937, bred by R. S. Teese, s Veresdale Diamond (3588), d Rockleigh Lovely 2nd (8176).
- 494 F. D. Spottiswood, "Inverlair Kassie" (Vol. 10), red, calved 1st August, 1941, bred by J. and R. Allan, s Veresdale Daniel (6365), d Inverlair Kathleen 3rd (21288).

CLASS.

406. COW, 4 years old (in milk).—Prizes: £4, £2, Card. Entry fee 14/-, Members 8/-.

- 495 M. A. Sanderson, "Myrtleville Damson 4th" (Vol. 10), roan, calved 6th June, 1942, bred by Gooding Bros., s Horefield Melba's Power (7019), d Myrtleville Damson (26764).
- 496 J. M. Newton and Sons, "Ovensdale Reddy 3rd" (Vol. 10), red, calved 30th August, 1942, bred by exhibitors, s Parkview Signalman (5115), d Ovensdale Reddy (32456).

CLASS.

407. COW, 4 years old (in calf).—Prizes: £4, £2, Card. Entry fee 14/-, Members 8/-.

- 497 J. C. West and Sons, "Myrtleville Lady Clare 4th" (Vol. 10), red, calved 25th September, 1942, bred by Gooding Bros., s Parkview Combination (6070), d Myrtleville Lady Clare (26767).
- 498 R. Carnegie, "Myrtleville Blossom 5th" (Vol. 10), red, calved 1st October, 1942, bred by Gooding Bros., s Parkview Combination (6070), d Myrtleville Blossom 3rd (32102).
- 499 J. L. Wilson, "Douglas Vale Pem" (Vol. 10), red, calved 1st July, 1942, bred by G. Tandberg and Son, s Salem View Victory (3512), d Veresdale Peach (28365).
- 500 Albert C. Jones, "The Forest Damsel 29th" (Vol. 11), red, calved 16th November, 1942, bred by exhibitors, s Newstead Viceroy (5082), d Coraldale Damsel 18th (35706).

CLASS.

408. COW, 3 years old (in milk).—Prizes: £3, £2, Card. Entry fee 10/-, Members 7/-.

- 501 J. C. West and Sons, "Fairholm Model 20th" (Vol. 11), red, calved 12th November, 1943, bred by H. W. Gray, s Dulcamah Sundown (6785), d Fairholm Model 11th (36324).
- 502 J. C. Bird, "Grange Lea Birdie 12th" (Vol. 11), red, calved 21st November, 1943, bred by J. C. West, s Grange Lea Roger (4869), d Grange Lea Birdie 7th (36948).
- 503 J. M. Newton and Sons, "Ovensdale Beauty 12th" (Vol. 11), red, calved 13th June, 1944, bred by exhibitors, s Ovensdale Butter King (6060), d Ovensdale Beauty (27017).
- 504 Albert C. Jones, "The Forest Champion 3rd" (Vol. 11), roan, calved 22nd July, 1943, bred by exhibitor, s The Forest Oxford (Vol. 10), d The Forest Champion (Vol. 10).
- 505 Albert C. Jones, "The Forest Bertha 6th" (Vol. 11), red, little white, calved 20th July, 1943, bred by exhibitor, s Newstead Viceroy (5082), d Aralabrad Nobleman's Bertha (28922).



## CLASS.

**409. COW, 3 years old (in calf).—Prizes: £3, £2, Card. Entry fee 10/-, Members 7/-.**

- 506 J. C. West and Sons, "Fairholm Gold 3rd" (Vol. 11), red, calved 1st October, 1943, bred by H. W. Gray, s The Coral's Joyce's Monarch (7533), d Raleigh Gold 23rd (22073).
- 507 John B. Snell, "Bolivar Ruby 2nd" (Vol. 10), red, calved 11th August, 1943, bred by exhibitor, s Illawarra Buttercup's Renown 2nd (4067), d Warrill Ruby 5th (40923).
- 508 G. Tandberg and Son, "Meadowstream Rosina 2nd" (Vol. 11), red, little white, calved 3rd March, 1944, bred by Meadowstream College, s Greyleigh Quality (5794), d Dulcamah Rosina 6th (19904).
- 509 G. Tandberg and Son, "Meadowstream Dahlia" (Vol. 11), red, calved 4th December, 1943, bred by Meadowstream College, s Greyleigh Quality (5794), d Glencoe Dahlia 6th (20321).
- 510 B. and G. Kendall, "Mull Mull Actress" (Vol. 11), red, calved 12th April, 1944, bred by exhibitors, s Parkview Assurance (6065), d Basin Banks Fussy 3rd (19100).
- 511 J. L. Wilson, "Bulgandra May 5th" (Vol. 11), red, calved 7th May, 1944, bred by S. A. Hague, s The Forest's Ethel's Renown" (6312), d Riverview May 21st (27468).
- 512 Albert C. Jones, "The Forest Diamond 2nd" (Vol. 11), red, calved 30th June, 1943, bred by exhibitor, s Newstead Viceroy (5082), d The Forest Diamond (Vol. 10).
- 513 Albert C. Jones, "The Forest Gold 2nd" (Vol. 11), roan, calved 10th August, 1943, bred by exhibitor, s Newstead Viceroy (5082), d Wangoola Gold (28438).
- 514 Albert C. Jones, "The Forest Doris" (Vol. 11), red, calved 28th April, 1944, bred by exhibitor, s The Forest Success (6317), d Coraldale Doris 9th (35709).
- 515 F. D. Spottiswood, "Hillcrest Calm 4th" (Vol. 10), red and white, calved 22nd September, 1943, bred by E. J. Noble, s Parkview Brigadier (5105), d Hillcrest Calm (25613).

## CLASS.

**410. HEIFER, 2 years old (in milk).—Prizes: £3, £2, Card. Entry fee 10/-, Members 7/-.**

- 516 W. A. and D. J. Padget, "Werribee Gold Beauty" (Vol. 11), red, little white, calved 8th August, 1944, bred by exhibitors, s Keddie's Hill Rufus (Vol. 11), d Haroldae Gold 6th (37115).
- 517 J. M. Newton and Sons, "Ovensdale Plum" (Vol. 11), red, calved 21st July, 1944, bred by exhibitors, s Ovensdale Victory (7273), d Marnock Plum 2nd (17305).
- 518 G. Tandberg and Son, "Douglas Vale Favourite" (Vol. 11), red, calved 21st September, 1944, bred by exhibitors, s Ovensdale Butterman (Vol. 10), d Parkview Favorite 7th (Vol. 10).
- 519 W. D. Tandberg, "Widgee Wah Cherry 7th" (Vol. 11), red, calved 29th August, 1944, bred by J. A. Wills, s Greyleigh Pinnacle (6959), d Widgee Wah Cherry 3rd (15168).

## CLASS.

**411. HEIFER, 2 years old (not in milk and not necessarily in calf).—Prizes: £3, £2, Card. Entry fee 10/-, Members 7/-.**

- 520 M. A. Sanderson, "Myrtleville Lady May 9th" (Vol. 11), red, calved 4th October, 1944, bred by Gooding Bros., s Myrtleville Churchill (Vol. 10), d Myrtleville Lady May 3rd (Vol. 10).
- 521 J. C. West and Sons, "Myrtleville Lady May 8th" (Vol. 11), red, calved 1st October, 1944, bred by Gooding Bros., s Parkview Combination (6070), d Myrtleville Lady May 2nd (26768).
- 522 S. H. Ward, "Douglas Vale Buttercup" (Vol. 11), red, little white, calved 8th July, 1944, bred by G. Tandberg and Son, s Ovensdale Biddy's Lad (Vol. 10), d Ovensdale Buttercup 7th (Vol. 10).
- 523 S. H. Ward, "Palmvale Judy 10th" (Vol. 11), roan, calved 25th August, 1944, bred by H. C. Meehan and Sons, s Parkview Banjo (7282), d Palmvale Judy 5th (Vol. 10).
- 524 S. H. Ward, "Palmvale Mayflower 14th" (Vol. 11), red, calved 3rd March, 1945, bred by H. C. Meehan and Sons, s Parkview Banjo (7282), d Palmvale Mayflower 3rd (32472).
- 525 John B. Snell, "Bolivar Beauty 3rd" (Vol. 11), roan, calved 29th August, 1944, bred by exhibitor, s Illawarra Buttercup's Renown 2nd (4067), d Boconnoc Beauty 5th (34946).
- 526 John B. Snell, "Bolivar Fussy" (Vol. 11), red, calved 24th July, 1944, bred by exhibitor, s Illawarra Buttercup's Renown 2nd (4067), d Boconnoc Fussy 11th (34951).



- 527 J. M. Newton and Sons, "Ovensdale Lorna 5th" (Vol. 11), red, white star, calved 26th September, 1944, bred by exhibitor, s Ovensdale Emperor 2nd (Vol. 10), d Swanlea Lorna 17th (28016).
- 528 G. Tandberg and Son, Douglas Vale Bushbee 2nd" (Vol. 11), red, little white, calved 28th September, 1944, bred by exhibitors, s Ovensdale Buttermann (Vol. 10), d Veresdale Bush Bee (28351).
- 529 G. Tandberg and Son, "Douglas Vale Dora" (Vol. 11), red, calved 6th October, 1944, bred by exhibitors, s Ovensdale Buttermann (Vol. 10), d Myrtleville Dora 3rd (38596).
- 530 W. D. Tandberg, "Widgee Wah Daisy 11th" (Vol. 11), red, calved 1st September, 1944, bred by J. A. Wills, s Greyleigh Pinnacle (6959), d Widgee Wah Daisy (41049).
- 531 B. and G. Kendall, "Mull Mull Beauty" (Vol. 11), red, calved 19th April, 1945, bred by exhibitors, s Parkview Assurance (6065), d Basin Banks Fussy 3rd (19100).
- 532 B. and G. Kendall, "Mull Mull Rosie" (Vol. 11), red, calved 17th May, 1945, bred by exhibitors, s Park View Assurance (6065), d Edenhope Grange Plum (36001).
- 533 B. and G. Kendall, "Mull Mull Greta" (Vol. 11), red, calved 29th June, 1945, bred by exhibitors, s Parkview Assurance (6065), d Mull Mull Princess Fussy (32089).
- 534 R. Carnegie, "Myrtleville Lovely 7th" (Vol. 11), red, calved 25th September, 1944, bred by Gooding Bros., s Myrtleville Churchill (Vol. 10), d Myrtleville Lovely 6th (Vol. 10).
- 535 J. L. Wilson, "Glenville Park Dixie" (Vol. 11), red, little white, calved 6th November, 1944, bred by G. Black, s Fairfield Reflection (6814), d Glenville Park Dulcie (30834).
- 536 Albert C. Jones, "The Forest Tiny 17th" (Vol. 11), roan, calved 18th September, 1944, bred by exhibitor, s Newstead Royal Standard (Vol. 10), d The Forest Tiny 14th (Vol. 10).
- 537 F. D. Spottiswood, "Douglas Vale Lulu 2nd" (Vol. 11), red, calved 2nd October, 1944, bred by G. Tandberg and Son, s Ovensdale Biddy's Lad (Vol. 10), d Douglas Vale Lulu (Vol. 10).

CLASS.

412. HEIFER, 1 year old.—Prizes: £3, £1, Card. Entry fee 10/-, Members 7/-.

- 538 Dark and Gibson, "Douglas Vale Silverstream" (C.R.), red, white star, calved 24th August, 1945, bred by G. Tandberg and Son, s Ovensdale Biddy Lad (Vol. 10), d Swamp View Silverstream 7th (Vol. 10).
- 539 J. C. West and Sons, "Grange Lea Birdie 15th" (C.R.), red, little white, calved 2nd November, 1945, bred by J. C. West, s Myrtleville Velocity (Vol. 10), d Grange Lea Birdie 9th (Vol. 10).
- 540 Mrs. G. M. Moore, "Jolly Farm Doc" (C.R.), red, calved 2nd October, 1945, bred by exhibitor, s Gooramadda Redman (Vol. 10), d Glenville Park Dolly (Vol. 10).
- 541 S. H. Ward, "Palmvale Handsome 9th" (C.R.), red, calved 23rd September, 1945, bred by H. C. Meehan and Sons, s Parkview Banjo (7282), d Palmvale Handsome 3rd (39004).
- 542 S. H. Ward, "Palmvale Fussy 19th" (C.R.), red, calved 15th October, 1945, bred by H. C. Meehan and Sons, s Parkview Banjo (7282), d Palmvale Fussy 8th (Vol. 10).
- 543 John B. Snell, "Bolivar Fussy 3rd" (Vol. 11), red, calved 17th July, 1945, bred by exhibitor, s Illawarra Bolivar (7025), d Boconnoc Fussy 11th (34951).
- 544 John B. Snell, "Bolivar Dorothy 2nd" (Vol. 11), red, calved 12th July, 1945, bred by exhibitor, s Illawarra Bolivar (7025), d Illawarra Dorothy (37411).
- 545 J. M. Newton and Sons, "Ovensdale Pearl 16th" (C.R.), red, calved 11th August, 1945, bred by exhibitors, s Ovensdale Dorrie's Standard" (7271), d Ovensdale Pearl (27026).
- 546 J. M. Newton and Sons, "Ovensdale Beauty 17th" (C.R.), red, calved 13th September, 1945, bred by exhibitors, s Ovensdale Dorrie's Standard (7271), d Ovensdale Beauty 3rd (Vol. 10).
- 547 G. Tandberg and Son, "Douglas Vale Mayflower" (C.R.), red, calved 24th October, 1945, bred by exhibitors, s Ovensdale Buttermann (Vol. 10), d Parkview Mayflower 56th (Vol. 10).
- 548 B. and G. Kendall, "Mull Mull Janet" (C.R.), red, calved 5th July, 1945, bred by exhibitors, s Parkview Assurance (6065), d Mull Mull Duchess (38576).
- 549 J. L. Wilson, "Douglas Vale Midge" (C.R.), red, little white, calved 18th August, 1945, bred by G. Tandberg and Son, s Ovensdale Buttermann (Vol. 10), d Myrtleville Merle (Vol. 10).



- 550 J. L. Wilson, "Myrtleville Lady May 13th" (C.R.), red, calved 5th September, 1945, bred by Gooding Bros., s Myrtleville Churchill (Vol. 10), d Myrtleville Lady May 5th (Vol. 10).  
 551 Albert C. Jones, "The Forest Favourite 2nd" (C.R.), red, little white, calved 28th July, 1945, bred by exhibitor, s Newstead Royal Standard (Vol. 10), d Bulgandra Favourite (Vol. 10).  
 552 Albert C. Jones, "The Forest Buttercup 19th" (C.R.), roan, calved 20th October, 1945, bred by exhibitor, s Newstead Royal Standard (Vol. 10), d The Forest Buttercup 13th (Vol. 11).

## CLASS.

413. \***GROUP PRIZES (Special):** Three females by the same sire, any age, bred and owned by exhibitor. Competition for these prizes is limited to animals entered in the ordinary Classes.—Prizes: £4, £1, Card. Entry fee 14/-, Members 8/-.

- 553 John B. Snell.  
 554 G. Tandberg and Son.  
 555 B. and G. Kendall.  
 556 Albert C. Jones.  
 557 Albert C. Jones.

## CLASS.

414. \***GROUP PRIZES (Special):** One male and two females, any age. Competition for these prizes is limited to animals entered in the ordinary Classes.—Prizes: £4, £1, Card. Entry fee 14/-, Members 8/-.

- 558 John B. Snell.  
 559 J. M. Newton and Sons.  
 560 G. Tandberg and Son.  
 561 B. and G. Kendall.  
 562 J. L. Wilson.  
 563 Albert C. Jones.  
 564 Albert C. Jones.  
 565 Albert C. Jones.  
 566 F. D. Spottiswood.

## TYPE AND UTILITY DIVISION.

Cows competing in these Classes must have gained a Government Herd Testing Certificate during the year ending 31st July, 1946.

Judges will award numerical estimate, not exceeding 100 points, to all competitors in each Class for type and conformation.

Cow which has given highest yield of butter fat in Class to receive the highest number of points that the Judge awarded in the same Class for type; others, pro rata.

## CLASS.

415. \***COW (Certificate, junior or senior 4-year-old, and mature cow standard) (Special).**—Prizes: £4, £2, £1. Entry fee 14/-, Members 8/-.

- 567 F. D. Spottiswood, "Beauna Vista Tiny 45th" (Vol. 10). (See also Class 404.)

## CLASS.

416. \***COW (Certificate, junior or senior 3-year-old standard) (Special).**—Prizes: £4, £2, £1. Entry fee 14/-, Members 8/-.

- 568 J. L. Wilson, "Douglas Vale Pem" (Vol. 10). (See also Class 407.)

## CLASS.

417. \***HEIFER (Certificate, junior or senior 2-year-old standard) (Special).**—Prizes: £4, £2, £1. Entry fee 14/-, Members 8/-.

No Entry.

## BUTTER FAT AND MILK TEST:

(See Class 508 for particulars.)

### CHAMPION PRIZES.

**AUSTRALIAN ILLAWARRA SHORTHORN BULL** (excluding 1-year-old Class)—Government Certificate and Society's Sash.  
**RESERVE CHAMPION AUSTRALIAN ILLAWARRA SHORTHORN BULL**—Society's Sash.



# £25,000,000

represents the amount paid to Policy Holders  
of the

## WESTERN

**ASSURANCE COMPANY**

(Incorporated in Canada with Limited Liability)  
since its establishment in  
**SATISFACTORY LOSS SETTLEMENTS**

**Policies Issued for**

**MARES AND FOALS, STALLIONS, CROPS  
PLUVIUS (RAIN) INSURANCE**

**and all other classes of Fire and Accident Business.**

**"Maximum Cover at Minimum Cost"**

**GOLDSBROUGH, MORT & CO. LTD.,**

General Agents in Australia

**526 Bourke Street, Melbourne, C.1**

and

**Stand 39, Lennon Avenue, Show Ground**

**Applications for Agency Invited.**

**Phone—Cent. 3546**

*R. W. FINCHAM, Manager*



AUSTRALIAN ILLAWARRA SHORTHORN COW OR HEIFER  
(excluding 1-year-old Class)—Government Certificate and  
Society's Sash.

RESERVE CHAMPION AUSTRALIAN ILLAWARRA SHORTHORN  
COW OR HEIFER—Society's Sash.

## Section 22—Ayrshires

Judge: C. S. McINTOSH, Esq.

Steward: D. McCALLUM, Esq.

Entries are accepted on the distinct understanding that stock may not be removed from the Show Grounds until after 1 p.m. on Friday, 27th September.

Entries limited to three in each Class from any one exhibitor.

Entries of milking stock will only be accepted subject to the Special Regulation regarding the disposal of milk (see head of Cattle Section).

Cattle entered in this section must be registered as Ayrshires in the Ayrshire Herd Book of Australasia or in an approved Ayrshire Herd Book outside the Commonwealth, and animals entered in the yearling classes must be recorded in the Calf Register.

For particulars of registration in the Ayrshire Herd Book of Australasia apply to the Secretary, Temple Court, 422 Collins Street, Melbourne.

All prize-winning cattle must be paraded. (See Regulation at head of Cattle Section.)

A Compulsory Sweepstake of £1 is to be included in Class 421. Such Sweepstake to be divided into six prizes in the proportion of one-third, one-fourth, one-sixth, one-eighth, one-twelfth, and one-twenty-fourth.

Cows and Heifers entered in the "In-Calf" Classes must be stripped out prior to entering the Judging Ring.

NICHOLAS PTY. LTD., manufacturers of "Vetemul" concentrated vitaminised Emulsion have donated the sum of two guineas towards the prize money in this Section.

### CLASS.

418. BULL, 4 years old or over.—Prizes: £5, £2, £1, Card. Entry fee 14/-. Members 8/-.

- 569 T. S. Paternoster, "Glengowrie Baron Landlord" (11545), brown and white, calved 29th January, 1941, bred by A. Facey and Sons, s Glengowrie Baron Willie (10941), d Glengowrie Bonnie Lady (32445).
- 570 McNab Bros., "Oakbank Averno" (11938), white and brown, calved 8th July, 1942, bred by exhibitors, s Glengowrie Willie's Dairyman (11184), d Oakbank Embracing (32861).
- 571 Pettigrew Bros., "Gowrie Park Pay Day" (11886), brown and white, calved 6th June, 1943, bred by W. R. Brisbane, s Gowrie Park Bonnie Phil (11557), d Gowrie Park Puzzle (21651).
- 572 W. R. Brisbane, "Gowrie Park Romantic" (11562), white and brown, calved 9th October, 1940, bred by exhibitor, s Auchenbrain Reality (imp.) (11102), d Gowrie Park Lullaby (28510).
- 573 J. A. G. McNab, "Glengowrie Willie's Dairyman" (11184), brown and white, calved 2nd January, 1939, bred by A. Facey and Sons, s Glengowrie Blandford (10508), d Glengowrie Bonnie Bramble (30558).



# Heather Park AYRSHIRE STUD

HEYWOOD (VIC.)



GOWRIE PARK REPLICA 11561

Sire: Auchenbrain Reality  
(imp.) 11102.

Dam: Gowrie Park Misella  
33678.

**CHAMPION AYRSHIRE BULL,**  
**Portland Show, February, 1945**

15 of Auchenbrain Reality's  
Nearest Dams overaged 550  
lbs. butter-fat.

Young Stock for Sale from  
Dams with up to 476 lbs.  
butter-fat off grass.

**W. ROWBOTTOM**  
**HEATHER PARK, HEYWOOD**  
Phone 51.



**CIRCULAR SAWS,  
FILES, TWIST DRILLS,  
HACKSAW BLADES**

**HIGH GRADE TOOL  
AND ALLOY STEELS**

## The Eagle & Globe Steel Co. Ltd.

(Incorporated in England)

**99-107 STURT STREET, SOUTH MELBOURNE**

**Telephone: MX 5771**

Also at

**SYDNEY**

**BRISBANE**

**ADELAIDE**

**PERTH**

**HOBART**



- 574 Arthur H. S. Schier, "Kelvin Grove Mayflower's Duke" (Vol. 39), brown and white, calved 27th December, 1942, bred by Walter Andrew, s Scotswood Pearl's Prefect (11631), d Scotswood Mayflower 2nd (33058).
- 575 H. D. W. Canobie, "Glengowrie Baron's Principal" (11547), brown and white, calved 8th October, 1940, bred by A. Facey and Sons, s Glengowrie Baron's Willie (10941), d Woodstock Patient (23392).
- 576 A. B. Cooney, "Dwarroon Royal Count" (11863), brown and white, calved 29th October, 1940, bred by C. Gordon, s Mossgiel Champion (imp.) (11221), d Netherhall Annie 2nd (imp.) (32828).

## CLASS.

419. **BULL, 3 years old.**—Prizes: £4, £2, £1, Card. Entry fee 14/-, Members 8/-.

- 577 J. H. Goddard, "Inverurie Jamie" (11902), brown and white, calved 5th July, 1943, bred by exhibitor, s Inverurie Jock (11382), d Donside Thistledown 2nd (23662).
- 578 Estate W. J. Muhlebach, "Retreat Bell Boy" (Vol. 38), brown and white, calved 2nd September, 1943, bred by exhibitor, s Burwood Bell Boy (11485), d Retreat Lady Jan (36672).
- 579 A. Bunn and Son, "Wattle Park Emfred" (Vol. 38), brown and white, calved 3rd December, 1943, bred by exhibitors, s Inverurie Peter (10547), d Wattle Park Ethodyne (35914).
- 580 Selman's Willowvale Pty. Ltd., "Oakbank Buna" (Vol. 39), brown and white, calved 7th July, 1943, bred by McNab Bros., s Glengowrie Lord Merle (11551), d Oakbank Brenda (33912).
- 581 A. Facey and Sons, "Glengowrie Flash Baron" (Vol. 39), brown and white, calved 12th October, 1943, bred by exhibitors, s Glengowrie Lord Byron (11550), d Glengowrie Lady Bess (Vol. 39).

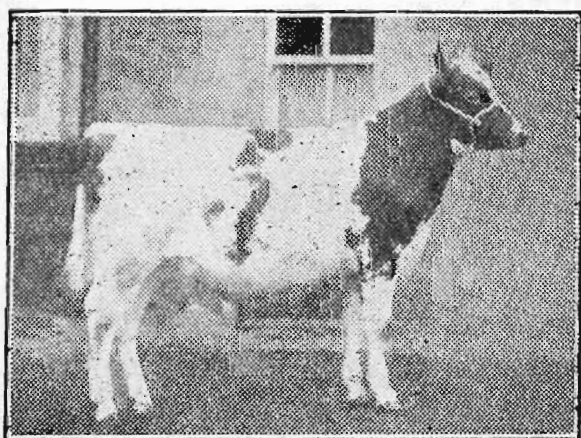
**AUCHENBRAIN REALITY.**

Sire: Lessnesock Director.

Dam: Auchenbrain White Rose 19th.

Dam's Record: 1270 — 4.25%. 1095 — 4.01%.

Sire's Dam's Record: 806 — 4.72%. 851 — 4.53%. 1021 — 4.53%.

**AUCHENBRAIN REALITY (IMP.) Senior Sire.**

His fifteen nearest dams average over 550 lbs. B.F.

Winner Special Prize for Most Successful Exhibitor, Melbourne Royal,  
17 times last 19 Shows.**INSPECTION INVITED****W. R. BRISBANE, Lower Crawford, HEYWOOD.**

Telephone: Lyons 3.

# Gowrie Park Ayrshire Stud

Type and production are combined  
in this herd.

New Stud Sire:

**ARDGOWAN AIRBORNE  
IMP. N.Z.**Combining the best of SCOTTISH  
and N.Z. BLOOD.



CLASS.

420. BULL, 2 years old.—Prizes: £4, £2, £1, Card. Entry fee 14/-, Members 8/-.

- 582 John M. Buchanan, "Gleneira Len" (Vol. 39), brown and white, calved 18th September, 1944, bred by exhibitor, s Gleneira Darby (11543), d Gleneira Lute (36329).
- 583 McNab Bros., "Oakbank Beautara" (Vol. 39), white and brown, calved 12th February, 1945, bred by exhibitors, s Glengowrie Willie's Dairyman (11184), d Oakbank Beautiful Again (32845).
- 584 McNab Bros., "Oakbank Effigy" (Vol. 39), white and brown, calved 27th December, 1944, bred by exhibitors, s Glengowrie Willie's Dairyman (11184), d Oakbank Elfin Echo (32860).
- 585 T. Hose, "Burwood Raydum 2nd" (Vol. 38), brown and white, calved 10th August, 1944, bred by exhibitor, s Scotswood Marquis 4th (11052), d Burwood Rest 2nd (24624).
- 586 T. Hose, "Burwood Social Justice" (Vol. 39), brown and white, calved 10th April, 1945, bred by exhibitor, s Burwood Designer (11487), d Burnbrae Social (36077).
- 587 Mrs. A. Cullen, "Kyle Bruce" (Vol. 39), brown and white, calved 27th November, 1944, bred by exhibitor, s Gowrie Park Bonnie Jammie (11362), d Kyle Beauty (21845).
- 588 J. H. Goddard, "Inverurie Laddie 5th" (11903), brown and white, calved 24th July, 1944, bred by exhibitor, s Inverurie Jock (11382), d Donside Lydo Lady (23657).
- 589 W. R. Brisbane, "Gowrie Park Royal Marine" (Vol. 39), brown and white, calved 2nd October, 1944, bred by exhibitor, s Gowrie Park Royal Record (11889), d Gowrie Park Marlene (37256).
- 590 D. C. Harker and Son, "Caraglen Don" (Vol. 39), brown and white, calved 16th November, 1944, bred by E. Omara and Sons, s Gowrie Park Bonnie Lance (11191), d Thirlmere Dolores (35895).
- 591 Estate W. J. Muhlebach, "Retreat Royalist" (Vol. 39), white and brown, calved 5th October, 1944, bred by exhibitor, s Burwood Renown 2nd (11689), d Retreat Renella (36677).
- 592 Estate W. J. Muhlebach, "Retreat Principal" (Vol. 39), brown and white, calved 10th October, 1944, bred by exhibitor, s Retreat Prudent Willie (11792), d Retreat Priscilla (35791).
- 593 A. Bunn and Son, "Wee Elwah Euchre" (Vol. 39), brown and white, calved 3rd November, 1944, bred by Torrens Bunn, s Inverurie Peter (10547), d Wattle Park Echo (28939).
- 594 Selman's Willowvale Pty. Ltd., "Epping Forest Reardon" (Vol. 39), white and brown, calved 10th February, 1945, bred by C. J. Clark, s Epping Forest Joan's Jem (11720), d Epping Forest Variety (Vol. 38).
- 595 G. A. Fraser and Son, "Glengowrie Hallmark" (Vol. 39), brown and white, calved 18th July, 1944, bred by A. Facey and Sons, s Glengowrie Jean's Baron (11549), d Glengowrie Hazel (32451).
- 596 E. O'Mara and Sons, "Caraglen Percy" (Vol. 39), brown and white, calved 20th November, 1944, bred by exhibitors, s Gowrie Park Bonnie Lance (11191), d Thirlmere Pamela (30031).
- 597 E. O'Mara and Sons, "Caraglen Alec" (Vol. 39), brown and white, calved 16th December, 1944, bred by exhibitors, s Thirlmere Algie 2nd (11956), d Caraglen Adeline (36999).
- 598 A. Facey and Sons, "Glengowrie Master Jacques" (Vol. 39), brown and white, calved 10th December, 1944, bred by exhibitors, s Glengowrie Jean's Baron (11549), d Glengowrie Miss Jean (32455).

CLASS.

421. BULL, 1 year old.—Prizes: £10/13/4, £7/15/-, £4/16/8, £2/17/6, £1/18/4, 19/2 (see note). Entry fee and sweepstakes £1/10/-, Members £1/7/-.

- 599 T. S. Paternoster, "Uroonda Major" (C.R.), brown and white, calved 11th September, 1945, bred by exhibitor, s Glengowrie Baron Landlord (11545), d Uroonda Roxy (35910).
- 600 John M. Buchanan, "Gleneira Leonard" (C.R.), brown and white, calved 29th August, 1945, bred by exhibitor, s Myola Bess' Brilliant (11223), d Gleneira Lute (36329).
- 601 E. F. Alloid, "Pakenham Park Royal Master" (C.R.), brown and white, calved 2nd July, 1945, bred by exhibitor, s Dwarroon Royal Count (11863), d Dwarroon Bonny Muriel (32277).
- 602 McNab Bros., "Oakbank Lucifer" (C.R.), white and brown, calved 25th September, 1945, bred by exhibitors, s Oakbank Averne (11938), d Oakbank Lucille (Vol. 38).
- 603 McNab Bros., "Oakbank Magnificent" (C.R.), brown and white, calved 25th September, 1945, bred by exhibitors, s Oakbank Averne (11938), d Oakbank Amazed (Vol. 38).



- 604 T. Hose, "Burwood Idealist" (C.R.), brown and white, calved 12th October, 1945, bred by exhibitor, s Burwood Cephus (11486), d Burwood Rest 4th (32031).
- 605 T. Hose, "Burwood Loadstar" (C.R.), brown and white, calved 13th October, 1945, bred by exhibitor, s Burwood Designer (11487), d Burwood Linda (31140).
- 606 J. H. Goddard, "Inverurie Donald" (C.R.), white and brown, calved 17th November, 1945, bred by exhibitor, s Inverurie Jamie (11902), d Olive Dale Dorothy (27600).
- 607 W. R. Brisbane, "Gowrie Park Royal Leader" (C.R.), brown and white, calved 26th July, 1945, bred by exhibitor, s Auchenbrain Reality (imp.) (11102), d Gowrie Park Lilah (30613).
- 608 W. R. Brisbane, "Ardgowan Airborne" (imp. N.Z.) (12783 N.Z., A.H.B.), red and white, calved 23rd October, 1945, bred by J. G. Donald, s Harleyholm Topsman (imp.) (42881 N.Z., A.H.B.), d Ardgowan Star-mist (21372 N.Z., A.H.B.).
- 609 D. C. Harker and Son, "Thirlmere Regalia" (C.R.), white and black, calved 28th September, 1945, bred by exhibitors, s Gowrie Park Regalia (11560), d Gowrie Park Ring (32489).
- 610 J. A. G. McNab, "Hutton Glowing" (C.R.), white and brown, calved 2nd July, 1945, bred by exhibitor, s Glengowrie Willie's Dairyman (11184), d Oakbank After Glow (Vol. 38).
- 611 J. A. G. McNab, "Hutton Always" (Vol. 39), white and brown, calved 11th July, 1945, bred by exhibitor, s Glengowrie Willie's Dairyman (11184), d Oakbank Aroda (Vol. 39).
- 612 Estate W. J. Muhlebach, "Retreat Ringmaster" (C.R.), white and brown, calved 20th September, 1945, bred by exhibitor, s Burwood Renown 2nd (11689), d Retreat Renella (36677).
- 613 Walter Andrew, "Kelvin Grove Golden Choice" (Vol. 39), brown and white, calved 15th July, 1945, bred by exhibitor, s Scotswood Pearl's Prefect (11631), d Scotswood Golden Gleam 2nd (30890).
- 614 W. Battley and Sons, "Hollybank Manreco" (C.R.), white and brown, calved 18th July, 1945, bred by exhibitors, s Bethel Vale Tassy Man (11293), d Alanvale Marigold (34218).

## Bonnie Doon Ayrshire Stud

### For Type and Outstanding Production.

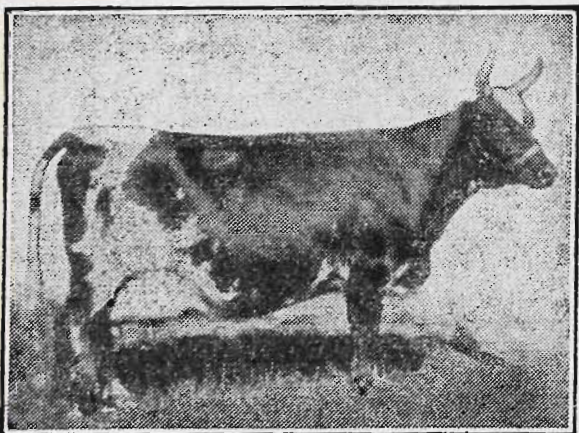

The Bonnie Doon herd was the highest producing Ayrshire herd under Victorian Government Herd Test, 1937-38 with an average of 432 lb. butterfat. Bonnie Doon Beth, with 685 lb. butterfat, was the top Junior three-year-old of all

GLENGOWRIE RAY. 14,895 lb. milk, 5.33 per cent. and 794.49 lb. butterfat. breeds.

YOUNG STOCK FOR SALE

Inquiries Invited—

**G. A. FRASER & SON**

BONNIE DOON, LEARMONTH, VIC.



- 615 A. Bunn and Son, "Inverurie Ludo" (Vol. 38), brown and white, calved 28th July, 1945, bred by J. H. Goddard, s Inverurie Jamie (11902), d Inverurie Lettie (37366).
- 616 Selman's Willowvale Pty. Ltd., "Oakbank Estoppel" (C.R.), brown and white, calved 17th July, 1945, bred by McNab Bros., s Glengowrie Lord Merle (11551), d Oakbank Elusive (36631).
- 617 G. A. Fraser and Son, "Bonnie Doon Walter" (C.R.), brown and white, calved 8th November, 1945, bred by exhibitors, s Bonnie Doon Reality (11474), d Bonnie Doon Wanda (31128).
- 618 E. O'Mara and Sons, "Caraglen Dan" (C.R.), brown and white, calved 16th December, 1945, bred by exhibitors, s Thirlmere Algie 2nd (11956), d Caraglen Dimple (Vol. 38).
- 619 A. Facey and Sons, "Glengowrie Baron Again" (C.R.), brown and white, calved 6th July, 1945, bred by exhibitors, s Glengowrie Jean's Baron (11549), d Glengowrie Lady Bess (Vol. 39).
- 620 H. D. W. Canobie, "Osborne Park Advance" (C.R.), brown and white, calved 5th August, 1945, bred by exhibitor, s Glengowrie Baron's Principal (11547), d Osborne Park Patricia (35745).
- 621 H. D. W. Canobie, "Osborne Park Farewell" (C.R.), brown and white, calved 14th September, 1945, bred by exhibitor, s Glengowrie Baron's Principal (11547), d Alanvale Folly (34216).

CLASS

422. COW, 5 years old or over (in milk).—Prizes: £5, £2, £1, Card.  
Entry fee 14/-, Members 8/-.

- 622 T. S. Paternoster, "Glengowrie Brown Lady" (35457), brown and white, calved 8th October, 1938, bred by A. Facey and Sons, s Glengowrie Blandford (10508), d Glengowrie Bonnie Lady (32445).
- 623 E. F. Alloid, "Dandy Deborah" (37066), white and brown, calved 12th September, 1939, bred by Mrs. G. Knowles, s Dandy Top Grade (10897), d Dandy Beauty (32155).
- 624 T. Hose, "Burwood Rest 4th" (32031), brown and white, calved 3rd September, 1939, bred by exhibitor, s Scotswood Marcus 4th (11052), d Burwood Rest 2nd (24624).
- 625 J. H. Goddard, "Inverurie Countess" (33745), white and brown, calved 2nd August, 1938, bred by exhibitor, s Strathavon Farm Boy (9937), d Inverurie Duchess (27474).
- 626 W. R. Brisbane, "Gowrie Park Lalla" (31478), brown and white, calved 1st July, 1936, bred by exhibitor, s Fairview Bonnie King (9233), d Gowrie Park Lunette (27325).
- 627 W. R. Brisbane, "Gowrie Park Regal Lady" (35506), brown and white, calved 7th August, 1940, bred by exhibitor, s Auchenbrain Reality (imp.) (11102), d Gowrie Park Lilac (16260).

CLASS.

423. COW, 5 years old or over (in calf).—Prizes: £5, £2, £1, Card.  
Entry fee 14/-, Members 8/-.

- 628 T. S. Paternoster, "Uroonda Lady Jean" (35909), brown and white, calved 13th August, 1940, bred by exhibitor, s Glengowrie Masterman (9830), d Glengowrie Bonnie Jean (30561).
- 629 John M. Buchanan, "Gleneira Lute" (36329), brown and white, calved 6th August, 1941, bred by exhibitor, s Gleneira Gerald (10938), d Gleneira Lollie (34555).
- 630 E. F. Alloid, "Dandy Doris" (33426), brown and white, calved 8th November, 1937, bred by Mrs. G. Knowles, s Dandy Magnate (10697), d Dandy Dulcie (29300).
- 631 McNab Bros., "Oakbank Rhona" (32896), brown and white, calved 2nd October, 1937, bred by exhibitors, s Oakbank Radiate (9033), d Oakbank Rejoice (15302).
- 632 McNab Bros., "Oakbank Elfin Echo" (32860), brown and white, calved 24th September, 1937, bred by exhibitors, s Oakbank Radiate (9033), d Oakbank Eothen (24167).
- 633 McNab Bros., "Oakbank Lady Alice" (37559), brown and white, calved 9th July, 1941, bred by exhibitors, s Glengowrie Willie's Dairyman (11184), d Oakbank Attitude (32843).
- 634 T. Hose, "Burwood Rosette" (35171), brown and white, calved 1st October, 1940, bred by exhibitor, s Scotswood Marquis 4th (11052), d Burwood Rupee 4th (29164).
- 635 W. R. Brisbane, "Gowrie Park Deborah" (30610), brown and white, calved 2nd July, 1935, bred by exhibitor, s Fairview Bonnie King (9233), d Gowrie Park Dolores 2nd (25035).
- 636 Arthur H. S. Schier, "Scotswood Gwyneth 2nd" (Vol. 38), brown and white, calved 29th July, 1939, bred by exhibitor, s Scotswood Pearl's Prestige 2nd (10813), d Scotswood Gwenda (33043).



- 637 W. Battley and Sons, "Hollybank Addie" (30676), brown and white, calved 23rd October, 1935, bred by exhibitors, s Alanvale Marcus (9457), d Hollybank Adeline (25098).
- 638 A. Facey and Sons, "Glengowrie Miss Jean" (32455), brown and white, calved 20th August, 1937, bred by exhibitors, s Glengowrie Jean's Willie (10315), d Fairview Miss Jean (22728).
- 639 A. Facey and Sons, "Glengowrie Lady Bess" (Vol. 39), brown and white, calved 18th January, 1942, bred by exhibitor, s Glengowrie Jean's Willie (10315), d Ayrshire Park Brown Bess (17211).
- 640 H. D. W. Canobie, "Myola Jaye" (33894), brown and white, calved 24th September, 1938, bred by R. M. Anderson, s Myola Bosca (10792), d Fairview Jollity (28726).
- 641 H. T. Cock, "Burghclere Countess" (33310), brown and white, calved 21st September, 1938, bred by G. C. Leask, s Gowrie Park Bonnie Jock (10332), d Gleneira Cheery Lass (31418).
- 642 A. B. Cooney, "Dwarroon Radiance" (37143), brown and white, calved 24th April, 1939, bred by C. Gordon, s Dwarroon Bonny Jock (10709), d Dwarroon Russett (29391).

## CLASS.

424. COW, 4 years old (in milk).—Prizes: £4, £2, £1, Card. Entry fee 14/-. Members 8/-.

- 643 John M. Buchanan, "Gleneira Elsie" (37200), brown and white, calved 24th August, 1942, bred by exhibitor, s Gleneira Jim (11350), d Gleneira Edna (33616).
- 644 E. F. Alloid, "Kerlie Park Buttercup" (Vol. 38) (twin), brown and white, calved 1st October, 1942, bred by J. E. Carter, s Kerlie Park Editor (10776), d Kerlie Park Bubbles (34743).
- 645 W. R. Brisbane, "Gowrie Park Marlene" (37256), brown and white, calved 15th July, 1942, bred by exhibitor, s Auchenbrain Reality (imp.) (11102), d Gowrie Park Mimic (31482).

## CLASS.

425. COW, 4 years old (in calf).—Prizes: £4, £2, £1, Card. Entry fee 14/-. Members 8/-.

- 646 E. F. Alloid, "Coraville Flame" (Vol. 38), brown and white, calved 5th November, 1942, bred by R. G. Scott, s Inverurie Peter (10547), d Olive Dale Flirt 2nd (34901).
- 647 McNab Bros., "Oakbank Chortle" (37557), white and brown, calved 20th July, 1942, bred by exhibitors, s Glengowrie Willie's Dairyman (11184), d Oakbank Rhea (32894).
- 648 McNab Bros., "Oakbank Echo Glen" (Vol. 38), white and brown, calved 10th September, 1942, bred by exhibitors, s Glengowrie Willie's Dairyman (11184), d Glengowrie Elfin Echo (32860).
- 649 T. Hose, "Burwood Queen Bee" (36972), brown and white, calved 10th October, 1942, bred by exhibitor, s Olive Dale Don (10391), d Burwood Honey (32024).
- 650 J. H. Goddard, "Inverurie Helen" (37364), brown and white, calved 14th November, 1942, bred by exhibitor, s Inverurie Jock (11382), d Inverurie Hester (31544).
- 651 Estate W. J. Muhlebach, "Retreat Renella" (36677), white and brown, calved 20th August, 1942, bred by exhibitor, s Glengowrie Jean's Combine (10948), d Retreat Pyrene (33959).
- 652 Walter Andrew, "Rockleigh Edna" (Vol. 38), brown and white, calved 5th May, 1943, bred by A. Hill, s The Valley Model (11257), d Rockleigh Eclipse (35804).
- 653 A. Bunn and Son, "Wattle Park Eve" (Vol. 38), brown and white, calved 7th February, 1943, bred by exhibitors, s Carston Jemidar (11499), d Wattle Park Ether (28941).

## CLASS.

426. HEIFER, 3 years old (in milk).—Prizes: £4, £2, £1, Card. Entry fee 14/-. Members 8/-.

- 654 T. S. Paternoster, "Uroonda Brown Lady" (Vol. 39), brown and white, calved 23rd September, 1943, bred by exhibitor, s Glengowrie Willie's Masterpiece (Vol. 38), d Glengowrie Brown Lady (35457).
- 655 E. F. Alloid, "Coraville Alison" (Vol. 38), white and brown, calved 9th July, 1943, bred by R. G. Scott, s Alanvale Woolley (11282), d Coraville Alice (35281).
- 656 W. R. Brisbane, "Gowrie Park Wild Rose" (Vol. 39), brown and white, calved 15th July, 1943, bred by exhibitor, s Gowrie Park Regalia (11560), d Gowrie Park White Rose (36393).



# **KERLIE PARK**

## **Ayrshire Stud**

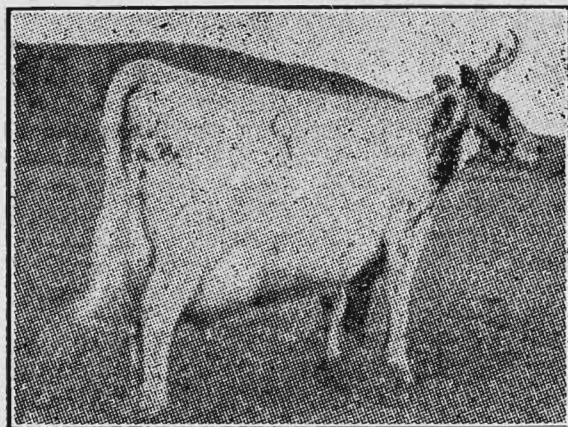

KERLIE PARK ECHO, 20412, 90½ lbs. milk, 4.23 av. test, 3.82 lbs. butterfat, 24 hours. Winner of 103 First, Champion, Special and Test Prizes

Type combined with highest Test blood lines in Australasia.

Ayrshire stock, all ages, Male and Female, for sale at reasonable prices.

Young Bulls a speciality.

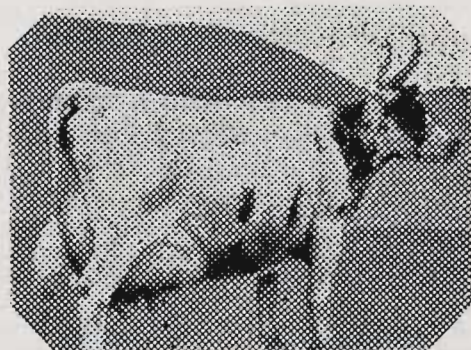

KERLIE PARK ELCHO 28,626.

Head Sires:—Kerlie Park Editor. Dam:—Kerlie Park Elcho and Kerlie Park Enoch. Dam:—Kerlie Park Elcho.

---

INQUIRIES AND INSPECTION CORDIALLY INVITED.

J. E. CARTER, "Kerlie Park," COLERAINE, VIC.



## CLASS.

**427. HEIFER, 3 years old (in calf).—Prizes: £4, £2, £1, Card. Entry fee 14/-, Members 8/-.**

- 657 J. H. Goddard, "Inverurie Belle 2nd" (37352), brown and white, calved 17th September, 1943, bred by exhibitor, s Inverurie Jock (11382), d Inverurie Belle (33744).
- 658 W. R. Brisbane, "Gowrie Park Spicy Lass" (Vol. 38), brown and white, calved 21st September, 1943, bred by exhibitor, s Auchenbrafn Reality (imp.) (11102), d Gowrie Park Stylish Maid (32501).
- 659 W. R. Brisbane, "Gowrie Park Marilyn" (Vol. 38), brown and white, calved 27th October, 1943, bred by exhibitor, s Gowrie Park Royal Review (11753), d Gowrie Park Maeve (36376).
- 660 Estate W. J. Muhlebach, "Retreat Silver Bell" (Vol. 39), white and brown, calved 25th November, 1943, bred by exhibitor, s Burwood Bell Boy (11485), d Retreat Priscilla (35791).
- 661 G. A. Fraser and Son, "Bonnie Doon Bluebelle" (Vol. 38), red and white, calved 2nd October 1943, bred by exhibitors, s Glengowrie Silver Standard (11183), d Bonnie Doon Bud (31999).
- 662 E. O'Mara and Sons, "Caraglen Dinah" (Vol. 38), brown and white, calved 3rd December, 1943, bred by exhibitors, s Gowrie Park Bonnie Lance (11191), d Thirlmere Dixie (34101).
- 663 A. Facey and Sons, "Glengowrie Lady Jean 2nd" (Vol. 38), brown and white, calved 8th January, 1944, bred by exhibitor, s Glengowrie Jean's Willie (10315), d Glengowrie Miss Jean (32455).
- 664 A. Facey and Sons, "Glengowrie Lady Verbena" (Vol. 39), brown and white, calved 12th January, 1944, bred by exhibitors, s Glengowrie Lord Byron (11550), d Glengowrie Verbena (Vol. 38).
- 665 A. Facey and Sons, "Glengowrie Lady Choice" (Vol. 39), brown and white, calved 3rd February, 1944, bred by exhibitors, s Glengowrie Lord Byron (11550), d Glengowrie Choice (32449).

## CLASS.

**428. HEIFER, 2 years old (in milk).—Prizes: £4, £2, £1, Card. Entry fee 14/-, Members 8/-.**

- 666 E. F. Alloid, "Moola Shamrock" (Vol. 38), brown and white, calved 19th September, 1944, bred by G. H. Wing, s Moola Bonny Count (11789), d Moola Petunia (36607).
- 667 T. Hose, "Burwood Rupee 6th" (Vol. 39), brown and white, calved 22nd October, 1944, bred by exhibitor, s Burwood Cephus (11486), d Burwood Rupee 4th (29164).
- 668 Mrs. A. Cullen, "Kyle Sonia" (Vol. 39), brown and white, calved 2nd August, 1944, bred by exhibitor, s Kyle Lanius (11773), d Kyle Shamrock (34830).
- 669 W. Battley and Sons, "Hollybank Bonny Priscilla" (Vol. 39), white and brown, calved 12th September, 1944, bred by exhibitor, s Bethel Vale Tassy Man (11293), d Glen Athol Bonny (30510).

## CLASS.

**429. HEIFER, 2 years old (not in milk and not necessarily in calf). Prizes: £4, £2, £1, Card. Entry fee 14/-, Members 8/-.**

- 670 John M. Buchanan, "Gleneira Elaine" (Vol. 39), brown and white, calved 22nd September, 1944, bred by exhibitor, s Gleneira Darby (11543), d Gleneira Elsie (37200).
- 671 T. Hose, "Burwood Honey 4th" (Vol. 39), brown and white, calved 25th October, 1944, bred by exhibitor, s Burwood Cephus (11486), d Burwood Honey (32024).
- 672 Mrs. A. Cullen, "Kyle Sandra" (Vol. 39), brown and white, calved 2nd August, 1944, bred by exhibitor, s Gowrie Park Bonnie Jammie (11362), d Kyle Senorita (35653).
- 673 Mrs. A. Cullen, "Kyle Olloa" (Vol. 39), white and brown, calved 7th December, 1944, bred by exhibitor, s Gowrie Park Bonnie Jammie (11362), d Kyle Omen (34821).
- 674 Estate of W. J. Muhlebach, "Retreat Martha" (Vol. 39), white and brown, calved 22nd August, 1944, bred by exhibitor, s Burwood Renown 2nd (11689), d Retreat Marquesse (24248).
- 675 W. Battley and Sons, "Hollybank Jaunty" (Vol. 39), brown and white, calved 28th August, 1944, bred by exhibitors, s Bethel Vale Tassy Man (11293), d Pine Grove Janice (37589).
- 676 W. Battley and Sons, "Alanvale Significant" (Vol. 39), brown and white, calved 28th September, 1944, bred by E. G. Hall, s Alanvale Future 2nd (Vol. 39), d Alanvale Sympathy 2nd (36896).
- 677 A. Bunn and Son, "Wattle Park Duchess" (Vol. 39), brown and white, calved 27th November, 1944, bred by exhibitors, s Inverurie Peter (10547), d Wattle Park Daffodil (28936).



---

# THE AYRSHIRE

**The Best All-Round Dairy Cow**



In order to encourage the Official Testing of Ayrshire Cattle, the Society offered £10/10/- for the best Ayrshire Herd with a minimum average yield of 400 lbs. butterfat (with allowances), and £10/10/- for the best Ayrshire Cow with a minimum yield of 500 lbs. butterfat (with allowances) under Victorian Standard Test for 273 days during the year ended 30th June, 1946.

THE WINNERS ARE AS UNDER—

**BEST HERD: B. G. TOMASETTI, DROUIN WEST.**

**Herd comprised 21 cows. Average production of Herd, with allowances, 414.8 lbs. butterfat.**

**Best cow: B. G. Tomasetti, Drouin West—"Glencorren Lucy" (36319) as Junior four-year-old, produced 563 lbs. butterfat (without allowances).**

For Breeders' Names and Addresses and Other Information relating to the Breed, apply to the Secretary,

## **The Ayrshire Cattle Herd Book Society of Australasia**

(Victorian Branch): **Temple Court, 422 Collins Street, Melbourne, C.1.**  
or to the Kiosk at the Entrance to No. 1 Cattle Pavilion at Show Grounds.

**The Annual General Meeting of members will be held in the Breeders' Room, Administrative Building, on the Show Grounds, at 8 p.m. on Friday, 20th September, 1946.**

---



- 678 A. Bunn and Son, "Wee Elwah Countess" (Vol. 39), brown and white, calved 5th November, 1944, bred by Torrens Bunn, s Inverurie Peter (10547), d Wattle Park Carnation (27870).
- 679 Selman's Willowvale Pty. Ltd., "Kyle Grace" (Vol. 39), brown and white, calved 8th December, 1944, bred by Mrs. A. Cullen, s Kyle Lanius (11773), d Kyle Gaiety (33816).
- 680 G. A. Fraser and Son, "Bonnie Doon Brownie" (Vol. 39), brown and white, calved 12th September, 1944, bred by exhibitors, s Bonnie Doon Reality (11474), d Bonnie Doon Blanche (33290).
- 681 E. O'Mara and Sons, "Caraglen Dream" (Vol. 39), brown and white, calved 16th December, 1944, bred by exhibitors, s Gowrie Park Bonnie Lance (11191), d Caraglen Daphne (36106).
- 682 H. D. W. Canobie, "Osborne Park Babs 2nd" (Vol. 39), brown and white, calved 3rd July, 1944, bred by exhibitor, s Glengowrie Baron's Principal (11547), d Osborne Park Babs (32923).
- 683 H. T. Cock, "Terravita Cheerful Lass" (Vol. 39), black and white, calved 25th December, 1944, bred by exhibitor, s Burwood Don (11843), d Burghclere Countess (33310).

## CLASS.

**430. HEIFER, 1 year old.—Prizes: £3, £2, £1, Card. Entry fee 10/-, Members 7/-.**

- 684 T. S. Paternoster, "Uroonda Bonnie Jenny" (C.R.), brown and white, calved 28th September, 1945, bred by exhibitor, s Glengowrie Baron Landlord (11545), d Glengowrie Bonnie Jean (30561).
- 685 John M. Buchanan, "Gleneira Marion" (C.R.), brown and white, calved 26th September, 1945, bred by exhibitor, s Myola Bess' Brilliant (11233), d Gleneira Humble (Vol. 38).
- 686 A. E. Speirs, "Blair Athol Jeanie" (C.R.), white and brown, calved 21st July, 1945, bred by exhibitors, s Glengowrie Lord Byron (11550), d Blair Athol Lady Jean (36947).
- 687 E. F. Alloid, "Pakenham Park Fairy Queen 2nd" (C.R.), white and brown, calved 30th September, 1945, bred by exhibitor, s Heather Park Len (Vol. 38), d Scotswood Fairybelle 3rd (37632).



**HAMILTON KNAPSACK  
MANURE DISTRIBUTOR**

A user writes: "I think I can do more in a day with it on hilly ground than with a direct drop machine, and at a fraction of the outlay."

Price 45/-. Postage 1/6.

## PROVET CATTLE REMEDIES

### Hamilton Mammitis Vaccine

MESSRS. HAMILTON PTY. LTD.  
of Sydney having appointed us as  
Distributors of their

#### VETERINARY SUPPLIES

We now carry stocks in Melbourne.  
A few lines are:—

**PROVET LIQUID STOCK DRENCH**  
25/- per gallon (32 doses).

**PROVETOL ANTISEPTIC SOLUTION.** 12/6 per gallon.

**PROVET VAGINITIS POWDER**  
21/- per 40-cow packet.

**PROVET TEAT SALVE, 3/6 per lb.**

**PROVET ANTISEPTIC CAPSULES**  
11/6 per box of 10.

### ROYAL SHOW STAND No. 72, PLUMMER AVENUE

On left-hand side next Vacuum Oil Co., just before Main Grandstand.  
Display in front section by F. R. MELLOR and HARVEY IMPLEMENTS.  
Walk through to rear for PROVET CATTLE REMEDIES Exhibit.

**F. R. MELLOR** 452 QUEEN STREET,  
MELB. 'PHONE FJ2387



- 688 McNab Bros., "Oakbank Glen Echo" (C.R.), white and brown, calved 28th August, 1945, bred by exhibitors, s Oakbank Averne (11938), d Oakbank Echo Glen (Vol. 38).
- 689 T. Hose, "Burwood Honey 5th" (C.R.), brown and white, calved 24th October, 1945, bred by exhibitor, s Burwood Designer (11487), d Burwood Honey (32024).
- 690 T. Hose, "Burwood Queen Bee 2nd" (C.R.), brown and white, calved 23rd November, 1945, bred by exhibitor, s Burwood Cephus (11486), d Burwood Queen Bee (36972).
- 691 J. H. Goddard, "Inverurie Daisy" (C.R.), white and brown, calved 4th October, 1945, bred by exhibitor, s Inverurie Jock (11382), d Olive Dale Darling (29810).
- 692 Pettigrew Bros., "Poplardale Olive" (C.R.), brown and white, calved 16th September, 1945, bred by exhibitors, s Gowrie Park Pay Day (11886), d Roseneath Norma 4th (37625).
- 693 Walter Andrew, "Kelvin Grove Rosette" (Vol. 39), brown and white, calved 5th September, 1945, bred by exhibitor, s Scotswood Pearl's Prefect (11631), d Scotswood Rosalie (36715).
- 694 W. R. Brisbane, "Gowrie Park Lorada" (C.R.), brown and white, calved 28th October, 1945, bred by exhibitor, s Auchenbrain Reality (imp.) (11102), d Gowrie Park Lanette (37253).
- 695 D. C. Harker and Son, "Thirlmere Dot" (C.R.), brown and white, calved 16th September, 1945, bred by exhibitors, s Gowrie Park Regalia (11560), d Thirlmere Doris (31806).
- 696 J. A. G. McNab, "Hutton Ixia" (C.R.), white and brown, calved 27th August, 1945, bred by exhibitor, s Glengowrie Willie's Dairyman (11184), d Oakbank Idylle (36632).
- 697 Walter Andrew, "Kelvin Grove Malua 5th" (Vol. 39), brown and white, calved 22nd November, 1945, bred by exhibitor, s Scotswood Pearl's Prefect (11631), d Kelvin Grove Malua 4th (32643).
- 698 W. Battley and Sons, "Hollybank Bernadette" (C.R.), white and brown, calved 1st August, 1945, bred by exhibitors, s Osborne Park Wallflower's Principle (11942), d Meadow Lea Bell 2nd (27538).
- 699 Selman's Willowvale Pty. Ltd., "Oakbank Lyla" (Vol. 39), brown and white, calved 31st August, 1945, bred by McNab Bros., s Glengowrie Willie's Dairyman (11184), d Oakbank Lady Merle (36633).
- 700 Selman's Willowvale Pty. Ltd., "Kyle Jubilant" (Vol. 39), white and brown, calved 7th September, 1945, bred by Mrs. A. Cullen, s Kyle Lanus (11773), d Kyle Juvenile (34810).
- 701 Selman's Willowvale Pty. Ltd., "Kyle Sidelight" (Vol. 39), brown and white, calved 4th September, 1945, bred by Mrs. A. Cullen, s Kyle Lanus (11773), d Kyle Saffron (29725).
- 702 G. A. Fraser and Son, "Bonnie Doon Beryl" (C.R.), brown and white, calved 6th November, 1945, bred by exhibitors, s Bonnie Doon Reality (11474), d Bonnie Doon Blanche (33290).
- 703 E. O'Mara and Sons, "Caraglen Duchess" (C.R.), brown and white, calved 4th December, 1945, bred by exhibitors, s Thirlmere Algie 2nd (11956), d Caraglen Dinah (Vol. 38).
- 704 A. Facey and Sons, "Glengowrie Flash Jean" (C.R.), brown and white, calved 1st November, 1945, bred by exhibitors, s Glengowrie Flash Baron (Vol. 39), d Glengowrie Miss Jean (32455).
- 705 H. T. Cock, "Terravita Joyful Lass" (C.R.), brown and white, calved 27th October, 1945, bred by exhibitor, s Burwood Don (11843), d Scotswood Joybelle 3rd (37634).
- 706 H. T. Cock, "Meadow Lane Sunshine" (C.R.), white and brown, calved 20th September, 1945, bred by A. W. Forshaw, s Inverurie Ben 2nd (11378), d Willowmoor Morning Star (Vol. 38).

#### AYRSHIRE SIRES' MEMORIAL.

A Special Prize of £5/5/-, donated by THE AYRSHIRE CATTLE HERD BOOK SOCIETY OF AUSTRALASIA (VICTORIAN BRANCH), will be awarded annually for the Most Successful Sire in the above Classes.

The prize will be awarded to the breeder who owned the bull when the prize-winning stock were sired.

Three points will be awarded for a first prize, two points for a second, and one point for a third prize in all classes. In the event of a tie the Champion Bull and Female will be awarded three additional points each, and the Reserve Champion Bull and Female two additional points each.



The names of the winning sire for the year and of the owner and breeder of the sire will be recorded permanently upon an Honour Board, which will be displayed in the Ayrshire Cattle Pavilion during the Show.

## CLASS.

431. \***GROUP PRIZES (Special):** One male and two females, any age. Exhibits must have been the property of the exhibitor for six months prior to the Show. Competition for these prizes is limited to animals entered in the ordinary Classes.—Prizes: £4, £1, Card. Entry fee 14/-, Members 8/-.

- 707 T. S. Paternoster.
- 708 McNab Bros.
- 709 T. Hose.
- 710 J. H. Goddard.
- 711 W. R. Brisbane
- 712 Mrs. A. Cullen
- 713 A. Facey and Sons.
- 714 H. D. W. Canobie.

## CLASS.

432. \***GROUP PRIZES (Special):** One male and two females, or, alternatively, three females, any age, by the same sire and bred by exhibitor. Competition for these prizes is limited to animals entered in the ordinary Classes.—Prizes: £6/6/-, £3/3/-, £1/1/- (of which £6/6/- is presented by THE AYRSHIRE CATTLE HERD BOOK SOCIETY OF AUSTRALASIA (VICTORIAN BRANCH)). Entry fee 16/-, Members 10/-.

- 715 McNab Bros.
- 716 T. Hose.
- 717 J. H. Goddard.
- 718 W. R. Brisbane.
- 719 W. Battley and Sons.
- 720 A. Facey and Sons.
- 721 A. Facey and Sons.

## CLASS.

433. \***AYRSHIRE DERBY SWEEPSTAKES, 1946.**—A Sweepstakes of £1 each (10/- at time of nomination and 10/- at date of general entry for Show, with £3 added, for Heifers calved between 1st July, 1943, and 30th June, 1944 inclusive. Prizes £3/10/-, £2/6/8, £1/3/4.

- 722 J. H. Goddard, "Inverurie Belle 2nd" (37352). (See also Class 427.)
- 723 W. R. Brisbane, "Gowrie Park Spicy Lass" (Vol. 38). (See also Class 427.)

## CLASS.

434. \***SPECIAL PRIZE** of £3 (donated by H. L. WEBB, Esq.) will be awarded for the Most Typical Ayrshire Vessel.—First prize, £2; second prize, £1; third prize, Card. Competition in this Class is limited to animals, in milk, entered in the ordinary Classes, and the judge may order the exhibits to be milked dry before making his final awards. Entry fee 8/-, Members 5/-.

- 724 T. S. Paternoster.
- 725 E. F. Alloid.
- 726 McNab Bros.
- 727 McNab Bros.
- 728 T. Hose.
- 729 J. H. Goddard.
- 730 W. R. Brisbane.



**TYPE AND UTILITY DIVISION.**

CLASS.

435. \*BULL, 1 year old. A bull will be eligible for entry in this Class if his dam has obtained her certificate under Government Herd Test. Judging will be on points, 50 points being allowed for type and 50 for production, on the basis of one point for every 5 lbs. of butter-fat actually produced by the bull's dam, over and above the amount required to gain her official certificate. The owners of exhibits in this Class have the option of stating on their entry forms the prices at which they are prepared to sell such exhibits. Prices so given are to be published in the Catalogue, and, when a price has been published, the owner shall be compelled to accept such price, except in the event of two or more persons claiming the bull, at the published price, prior to 6 p.m. on the day preceding the Ayrshire Cattle Sales, when such bull will be submitted to auction and sold to one of such claimants at any price in advance of the published price. (Special).—Prizes: £5, £3, £1. Entry fee 14/-. Members 8/-.

731 T. S. Paternoster, "Uroonda Major" (C.R.). (See also Class 421.)

732 J. H. Goddard, "Inverurie Donald" (C.R.). (See also Class 421.)

733 Estate of W. J. Muhlebach, "Retreat Ringmaster" (C.R.). (See also Class 421.)

734 G. A. Fraser and Son, "Bonnie Doon Walter" (C.R.). (See also Class 421.)

735 A. Facey and Sons, "Glengowrie Baron Again" (C.R.). (See also Class 421.)

# STERILIZER BOILERS

Phones: FJ 4538, FJ 5642.

**BURNOIL PTY. LTD., 18-22 LITTLE CURZON ST.,  
NORTH MELBOURNE, N.I.**

Associate Company of  
SPEEDWAY PRODUCTS LTD., Auckland, N.Z.

**ATMOSPHERIC, LOW, AND HIGH  
PRESSURE OIL BURNERS.**

**An Oil Burner to suit all classes of Industrial Equipment.**

**Manufacturers of "BURNOIL" Oil Fired Hot-water Services,  
Steam Boilers, Dairy Sterilisers, Steam Generators, Cooking Stoves  
and Ranges, and Air Conditioning Heat Units.**

**Convert your existing Plant to Fuel Oil Firing, Clean, Economical,  
more efficiency and less maintenance.**

Consult—

**BURNOIL PTY. LTD.**

**ENGINEERS.**

**TELEPHONES: FJ 4538, FJ 5642**



Prizes in the following Classes are presented by the Government of Victoria.

Cows competing in these Classes must have gained a Government Herd Testing Certificate during the year ending 31st July, 1946.

Judges will award numerical estimate, not exceeding 100 points, to all competitors in each Class for type and conformation.

Cow which has given highest yield of butter fat in Class to receive the highest number of points that the judge awarded in the same Class for type; others, pro rata.

CLASS.

436. \*COW (Certificate, mature cow standard) (Special).—Prizes: £4, £2, £1. Entry fee 14/-, Members 8/-.

No Entry.

CLASS.

437. \*COW (Certificate, junior or senior 4-year-old standard) (Special).—Prizes: £4, £2, £1. Entry fee 14/-, Members 8/-.

736 T. S. Paternoster, "Uroonda Lady Jean" (35909). (See also Class 423.)

737 H. T. Cock, "Carracoote Stryver's Rhoda" (Vol. 38), brown and white, calved 30th May, 1941, bred by W. A. Henderson, s Carracoote Stryver (10885), d Carracoote Rhoda 2nd (32080).

CLASS.

438. \*COW (Certificate, junior or senior 3-year-old standard) (Special).—Prizes: £4, £2, £1. Entry fee 14/-, Members 8/-.

738 Estate W. J. Muhlebach, "Retreat Renalla" (36677). (See also Class 425.)

CLASS.

439. \*HEIFER (Certificate, junior or senior 2-year-old standard) (Special).—Prizes: £4, £2, £1. Entry fee 14/-, Members 8/-.

No Entry.

A SPECIAL RIBBON will be awarded to the most successful exhibitor in this Section. Three points will be awarded for a first prize in each numbered Class, two points for a second prize, and one point for a third prize.

### THE AYRSHIRE CHALLENGE CUP.

To be awarded annually to the exhibitor of the Best Two-Year-Old Ayrshire Heifer at the Melbourne Royal Show. Particulars of each award will be engraved on the cup, and the successful exhibitor will have the right to hold the Cup until just prior to the next Show, when it shall be returned to the Secretary of The Ayrshire Cattle Herd Book Society of Australasia.

### CHAMPION PRIZES.

AYRSHIRE BULL (excluding 1-year-old Class)—Government Certificate, Society's Sash and Sash presented by the Ayrshire Cattle Herd Book Society of Australasia (Federal Council).

RESERVE CHAMPION AYRSHIRE BULL—Society's Sash.

AYRSHIRE COW OR HEIFER (excluding 1-year-old Class)—Government Certificate, Society's Sash and Sash presented by the Ayrshire Cattle Herd Book Society of Australasia (Federal Council).

RESERVE CHAMPION AYRSHIRE COW OR HEIFER—Society's Sash.

THE AYRSHIRE CATTLE HERD BOOK SOCIETY OF AUSTRALASIA (VICTORIAN BRANCH) will present a trophy, value £2/12/6, for the Champion Ayrshire Bull, and trophy, value £2/12/6, for the Champion Ayrshire Cow or Heifer, together with £10 for the Champion Ayrshire Cow or Heifer, providing she has, under



# Concrete on the Farm

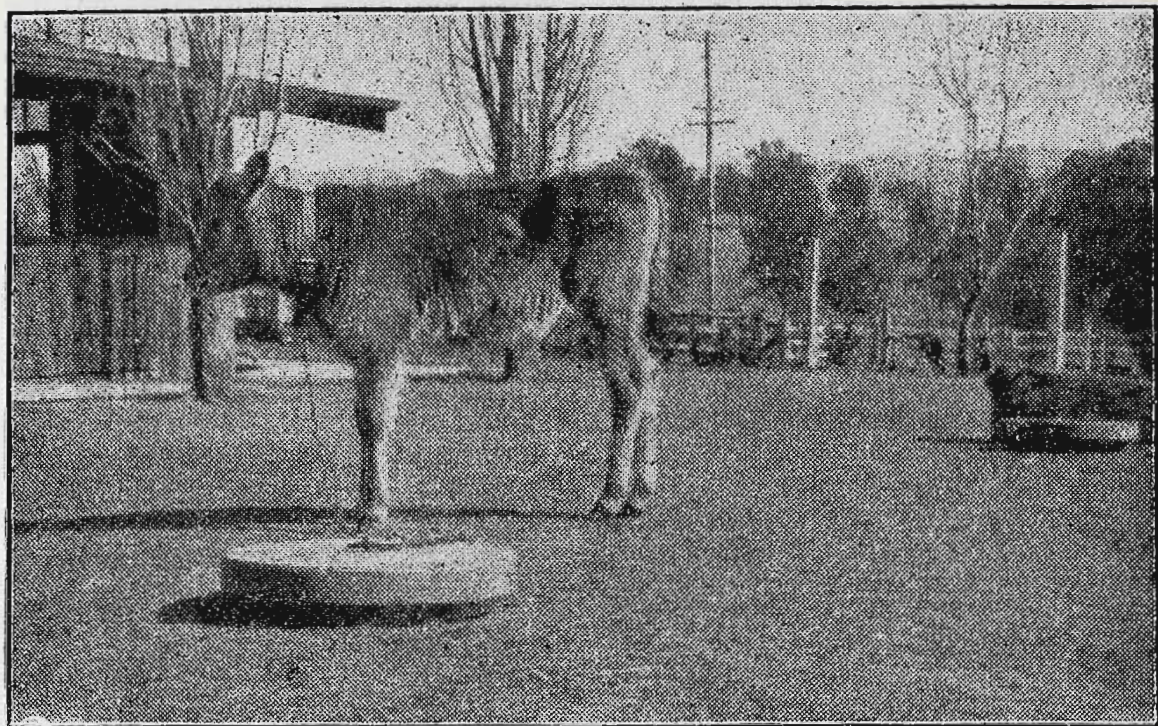

## **"ARC" Brand GEELONG CEMENT**

Write to us for Free Advice on any problem  
connected with the use of Cement.

**AUSTRALIAN CEMENT LTD.**

**TEMPLE COURT, 422 COLLINS STREET,  
MELBOURNE.**

Telephone: M 1771 (4 lines)



official test, in one lactation period of 273 days, produced 150 lbs. butter fat in excess of her age standard. The dam of the Champion Bull will be awarded £10, the dam of the Reserve Champion Bull £5, and the Reserve Champion Cow £5, if they comply with the foregoing conditions.

#### AYRSHIRE DERBY SWEEPSTAKES FOR 1948.

NOTE.—Please apply for special form on which to make entries for this sweepstakes.

A Sweepstakes of £1 each—ten shillings at time of nomination and ten shillings at date of general entry for 1948 Show—with £3 added, to be divided in the proportion of one-half, one-third, and one-sixth, and awarded as first, second and third prizes respectively at the Society's Exhibition in 1948. Ayrshire Derby for 1948 to be for Heifers calved between 1st July, 1945, and 30th June, 1946, inclusive. Nominations to be made within one month of birth. Second nomination to be made at time of general entry for 1948 Show. Nominators to fully describe the colour and markings of each entry, and to state name of sire, dam, and sire of dam, together with date of calving, and accompanying same with nomination fee of 10/-.

#### AYRSHIRE DERBY SWEEPSTAKES FOR 1949.

NOTE.—Please apply for special form on which to make entries for this sweepstakes.

A Sweepstakes of £1 each—ten shillings at time of nomination and ten shillings at date of general entry for 1949 Show—with £3 added, to be divided in the proportion of one-half, one-third, and one-sixth, and awarded as first, second and third prizes respectively at the Society's Exhibition in 1949. Ayrshire Derby for 1949 to be for Heifers calved between 1st July, 1946, and 30th June, 1947, inclusive. Nominations to be made within one month of birth. Second nomination to be made at time of general entry for 1949 Show. Nominators to fully describe the colour and markings of each entry, and to state name of sire, dam, and sire of dam, together with date of calving, and accompanying same with nomination fee of 10/-.

## Section 23—Jerseys

Judge: L. T. COWAN, Esq.

Stewards:

KEITH McGARVIE, Esq.

L. CHINN, Esq.

A. MESS, Esq.

Entries are accepted on the distinct understanding that stock may not be removed from the Show Grounds until after 1 p.m. on Friday, 27th September.

Entries limited to three in each Class from any one exhibitor, except in Classes 443 and 452, where only two entries are allowed.

Entries of milking stock will only be accepted subject to the Special Regulation regarding the disposal of milk (see head of Cattle Section).

Cattle entered in this Section must be registered as Jerseys in the Jersey Stud Book of Australia, or in an approved Jersey Herd Book outside the Commonwealth, and animals entered in the yearling classes must be recorded in the Calf Register.

For particulars of registration in the Jersey Stud Book of Australia, apply to the Secretary, Australian Jersey Herd Society, 422 Collins-street, Melbourne.

All prize-winning cattle must be paraded. (See Regulation at head of Cattle Section).



# Glencarne Jersey Stud

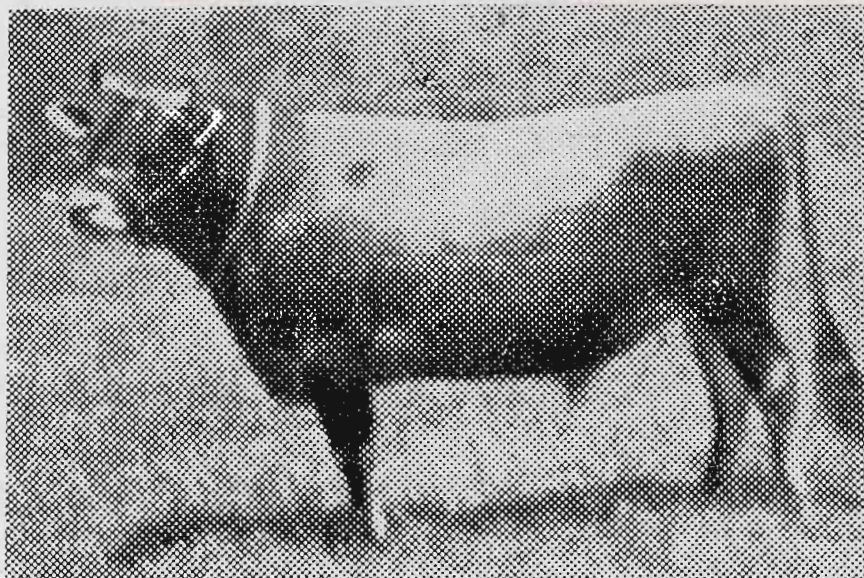

"L.S.B." Photo.

**Monnmoot Paxie's Crusader.**

**Type Classified, Production Tested, T.B. and C.A. Free.  
Concentrated Werribee Blood.**

## **HERD SIRES :**

- (1) MORNMOOT PAXIE'S CRUSADER (19847) (illustrated), by Navua Paxie's Volunteer, ex Monnmoot Fancy Starbright (H.C.), eight-year average of 606-lb. butter-fat, by Werribee Prince Madeira (M.S.). Top production 705 lb.
- (2) OVALAU MAGNETO, Grandson of Werribee Northern Masterpiece and Werribee Grandmaster, both sons of Masterpiece (imp.).

---

Whilst visiting this Show, inspect our Yearling Bull, Glencarne Royalist (C.R.), which is on exhibition, and for sale.

All mature cows in this stud are either Highly Commended or Commended for type.

**W. J. CARNE, PAKENHAM UPPER, (VIC.)**



Compulsory Sweepstakes of £1 each are to be included in Classes 443 and 452. Such Sweepstakes to be divided into six prizes, in the proportion of one-third, one-fourth, one-sixth, one-eighth, one-twelfth and one-twenty-fourth.

Cows or Heifers entered in the "In-Calf" Classes must be stripped out prior to entering the Judging Ring.

Five Guineas towards the prize money in this Section is donated by NESTLE AND ANGLO SWISS CONDENSED MILK CO. (A'SIA) LTD.

NICHOLAS PTY. LTD., manufacturers of "Vetemul" concentrated vitaminised Emulsion have donated the sum of two guineas towards the prize money in this Section.

#### CLASS.

**440. BULL, 4 years old or over.—Prizes: £5, £2, £1, Card. Entry fee 14/-, Members 8/-.**

- 739 C. G. Hartley, "Mornmoot Lord Tom" (Vol. 32), whole, calved 12th July, 1942, bred by R. M. Chirnside, s Mornmoot War Lord (17805), d Werribee Clemency (74495).
- 740 N. G. Hodgins, "Selsey Wyandotte's Royal" (19071), broken, calved 30th September, 1940, bred by M. A. Nicholas, s Selsey Right Royal (imp. in dam) (15326), d Selsey Samaris Wyandotte (69071).
- 741 A. E. McKenzie, "Pine Ridge Duke Speed" (Vol. 32), broken, calved 14th November, 1941, bred by Nancarrow Bros., s Duke of the Lake (imp.) (7805), d Pine Ridge Dream Girl (54753).
- 742 E. and M. I. Parkes and Son, "Irona Dreaming Designer" (Vol. 34), whole, calved 21st August, 1941, bred by exhibitor, s Navua Sociable Designer (16806), d Irona Dreaming Cobra (67117).
- 743 Ballarat Orphanage, "Orphanage Moleen's Designer" (Vol. 32), whole, calved 27th July, 1942, bred by exhibitor, s Belgonia Design's Aim (16311), d Rintoul View Moleen (37338).
- 744 C. P. Maloney, "Belgonia Sunray" (19335), broken, calved 11th August, 1941, bred by P. J. Maloney, s Baron Design (imp.) (18235), d Belgonia Peggy 22nd (70245).
- 745 P. J. Maloney, "Sumallo Journal Lad" (imp. Canada) (Vol. 32), broken, calved 21st March, 1942, bred by Fourteen Mile Ranch Co. Pty. Ltd., s Valiant Journalist of La Godillie (imp. to Canada) (Folio 97, P.S.I.), d Fern's Oxford Lass (imp. to Canada) (92097 C.J.C.C.H.B.).
- 746 J. E. Prosser, "Inverbroom Boomer's Port" (19640), broken, calved 1st September, 1940, bred by W. J. Wade, s Banyule Airport (13497), d Troed-Yr-Rhiw Fydd 9th (65655).
- 747 M. A. Nicholas, "Selsey Right Royal" (imp. in dam) (15326), broken, calved 2nd August, 1936, bred by A. M. Nicholas, s Right Royal (6459, P.S.H.C., J.H.B.), d Soeurette's Franchise (imp.) (56057).
- 748 M. A. Nicholas, "Selsey Samares Master" (17013), whole, calved 1st August, 1939, bred by exhibitor, s Samares Golden Prince (imp.) (13439), d Selsey Great Clementine (64220).
- 749 Mrs. A. A. Broad, "Grangelea Prince 2nd" (18560), whole, calved 3rd October, 1939, bred by exhibitor, s Banyule Macon (6174), d Grangelea Pretty Primrose 2nd (61943).
- 750 W. J. Clark, "Glenaven Supreme" (19564), whole, calved 4th November, 1940, bred by exhibitor, s Austral Park Pioneer (16264), d Glenavon Starbright 2nd (61739).
- 751 W. J. Clark, "Glenavon Lassie's Concentration" (20691), whole, calved 17th December, 1941, bred by exhibitor, s Glenavon Diana's Monarch (18533), d Glenavon Lassie's Bell (71450).

#### CLASS.

**441. BULL, 3 years old.—Prizes: £4, £2, £1, Card. Entry fee 14/-, Members 8/-.**

- 752 Mrs. E. J. McKenzie and Sons, "Craigknoll Campbell Aim" (imp. N.Z.) (Vol. 33), whole, calved 28th July, 1943, bred by W. S. McEwen, s Franchise Pioneer (imp.) (121072 N.Z.J.H.B.), d Glenmore Foxglove (136061 N.Z.J.H.B.).
- 753 T. S. Powell, "Belgonia Major Design" (20409), whole, calved 20th September, 1943, bred by P. J. Maloney, s Baron Design (imp.) (18235), d Belgonia Peggy 19th (70242).
- 754 J. P. Evans, "Belgonia Baron Aim" (Vol. 33), whole, calved 14th September, 1943, bred by P. J. Maloney, s Baron Design (imp.) (18235), d Belgonia Peggy 27th (75115).



# Devon Park Stud Farm

---

**Herd Sire:**

**BELGONIA DESIGNING TRIUMPH**

By Baron Design, Imp.; ex Belgonia Junette  
5th H.C. J.2, 424; S.2, 474; S.3, 630;  
S.4, 713; M., 648; 534 lbs. Fat.

Bull Calves by Belgonia Designing Triumph  
available this Spring.

**Some Yearling Bulls and Bull Calves available  
by Navua Wonderful Star and Devon Park  
Pioneer Standard.**

**G. S. DALY  
LILYDALE, VICTORIA.**

## **MORNMOOT STUD JERSEYS**

---

**CLASSIFIED FOR TYPE AND  
TESTED FOR PRODUCTION**

All stock in the Mornmoot Stud Jersey Herd are  
Werribee bred or the direct descendants of  
Werribee breeding.

**Tested for T.B. and C.A.**

**All Stock Clean.**

**Young Stock For Sale.**

**Owner—NEVILLE H. YOUNG  
MORNMOOT, WHITTLESEA.**



- 755 R. S. Williams, "Kongwak Bonny Boy 2nd" (Vol. 34), whole, calved 7th August, 1943, bred by exhibitor, s Selsey Paymaster (21239), d Elida Royal Rose (66331).
- 756 Banyule Stud Pty. Ltd., "Orphanage Moleen's Chief" (Vol. 34), broken, calved 28th December, 1943, bred by Ballarat Orphanage, s Orphanage Monoplane (19975), d Rintoul View Moleen (37338).
- 757 C. P. Maloney, "Larconia Goldie's Pride" (Vol. 33), whole, calved 20th August, 1943, bred by exhibitor, s Lynray National (16701), d Strathbow Goldie 19th (64327).
- 758 H. M. Waite, "Glenavon Rambler" (Vol. 33), whole, calved 4th July, 1943, bred by W. J. Clark, s Glenavon Diana's Monarch (18533), d Rochdale Gama 6th (68910).
- 759 M. A. Nicholas, "Selsey Cute Royal" (21232), whole, calved 3rd August, 1943, bred by exhibitor, s Selsey Right Royal (imp in dam) (15326), d Selsey Cute Wyandotte (69058).
- 760 St. Joseph's Home, "Antrim Royal Majesty" (Vol. 34), broken, calved 24th September, 1943, bred by Mrs. A. M. Trigg, s Selsey Royal Wonder (19066), d Antrim Vasilika (84868).
- 761 Kameruka Estate, "Kameruka Mavis' Peer" (Vol. 33), broken, calved 10th August, 1943, bred by exhibitor, s Brampton Golden Peer (17314), d Kameruka Mavis (53440).
- 762 Kameruka Estate, "Kameruka Shamrock's Lord" (Vol. 33), whole, calved 9th September, 1943, bred by exhibitor, s Brampton Golden Peer (17314), d Kameruka Mystery Shamrock (62398).
- 763 C. S. Walker, "Tolgarth Sam's Illuminator" (imp. N.Z.) (Vol. 32), whole, calved 12th September, 1943, bred by H. H. Sutton and Sons, s Brookdale Ideal (110324 N.Z.J.H.B.), d Tolgarth Illusion (imp. N.Z.) (Vol. 32).
- 764 R. C. Broad, "Warwick What's Wanted" (Vol. 34), broken, calved 10th November, 1943, bred by C. S. Walker, s Navua Wonderful Star (14940), d Clarendon Eyre Love Lies 7th (65948).
- 765 W. and Mrs. E. Lawton, "Rutland Baron 5th" (Vol. 33), whole, calved 16th August, 1943, bred by S. H. Masters and Son, s Belgonia Golden Baron (19329), d Rutland Brunette 23rd (83813).

## CLASS.

**442. BULL, 2 years old.—Prizes: £4, £2, £1, Card. Entry fee 14/-, Members 8/-.**

- 766 J. E. Handbury and Son Pty. Ltd., "Tooravale Aristocrat's Son 26th" (Vol. 34), whole, calved 21st July, 1944, bred by exhibitors, s Colyton Dandy's Aristocrat (17393), d Tooravale Princess 28th (74230).
- 767 R. H. Bennett and Sons, "Edenhope Standard Beau 3rd" (Vol. 34), whole, calved 1st April, 1945, bred by exhibitors, s Karrara Standard Beau (17654), d Edenhope Rosetta (76038).
- 768 R. H. Bennett and Sons, "Edenhope Sporting Volunteer" (Vol. 34), whole, calved 7th April, 1945, bred by exhibitors, s Edenhope Molly's Beau (20633), d Edenhope Ettie (Vol. 32).
- 769 R. H. Bennett and Sons, "Edenhope Molly's Beau 2nd" (Vol. 34), whole, calved 27th April, 1945, bred by exhibitors, s Karrara Standard Beau (17654), d Edenhope Molly Madeira (47928).
- 770 Mrs. E. J. McKenzie and Sons, "Spring Valley Dillwynia 4th's Prince" (Vol. 34), broken, calved 18th July, 1944, bred by exhibitors, s Selsay Cute Prince (19060), d Spring Valley Dillwynia 4th (88978).
- 771 C. Nathan, "Mansfield Oxford Double" (Vol. 34), whole, calved 9th January, 1945, bred by exhibitor, s Mansfield Consumation (Vol. 32), d Mansfield Caress (82611).
- 772 C. Nathan, "Mansfield Old Story" (Vol. 34), broken, calved 12th May, 1945, bred by exhibitor, s Mansfield Tradition (20948), d Mansfield Starshine (Vol. 32).
- 773 J. Anderson and Son, "Rutland Baron 10th" (Vol. 33), whole, calved 7th October, 1944, bred by S. H. Masters and Son, s Belgonia Golden Baron (19329), d Rutland Brunette 20th (69028).
- 774 C. G. Hartley, "Hartley Viceroy" (C.R.), broken, calved 3rd March, 1945, bred by exhibitor, s Selsey Design's Foremost (18049), d Sylvan Hill Heather (95946).
- 775 Ballarat Orphanage, "Orphanage Moleen's Hawk" (Vol. 34), broken, calved 30th December, 1944, bred by exhibitor, s Banyule Terraplane (14416), d Rintoul View Moleen (37338).
- 776 Ballarat Orphanage, "Orphanage Gipsy's Oscar" (Vol. 34), whole, calved 2nd May, 1945, bred by exhibitor, s Latrobe Oscar (18715), d Gowanlea Oxford Gipsy (37788).
- 777 Banyule Stud Pty. Ltd., "Banyule Silvermine's Aim" (Vol. 34), whole, calved 16th March, 1945, bred by exhibitor, s Belgonia Junette's Aim (20408), d Banyule Silvermine 119th (60504).



# Hopedale Jersey Stud

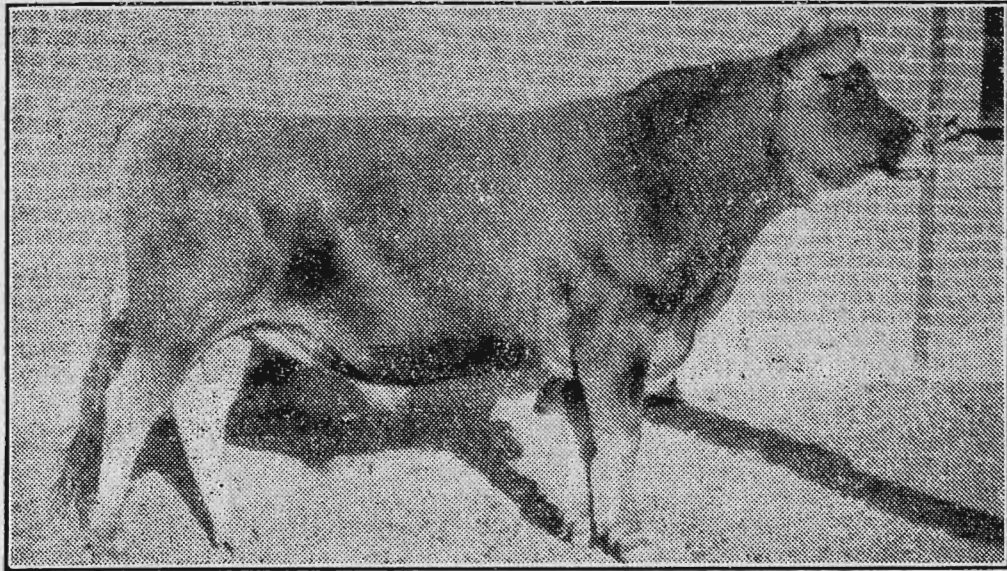

## SENIOR HERD SIRE:

**BELGONIA QUALITY**, by Aim High (imp.), from Belgonia Design's Marie 2nd.

"Hopedale" Herd Sires are bulls bred by imported sires from best blood lines.

Bred and reared under natural conditions.

Constitution — Conformation — Quality.

Booking now for this year's drop :: T.B. Free

A mature cow produced 576 lb. fat.

A junior two-year-old produced 457 lb. fat.

**L. H. WILHELM**

**"HOPEDALE" JERSEY STUD, BIRDWOOD, S.A.**

# BANYULE JERSEY STUD

**WANGARATTA, VICTORIA.**

Established 42 years.

Government Certified Tubercle Free Herd.

Continuously under Government Standard Herd Test  
for the last 34 years.

Stock bred in this herd have won Championships at the  
Royal Shows of every State.

**A Few Young Bulls For Sale.**

**INSPECTION INVITED AT ANY TIME.**

Telephone: Wangaratta 205.



- 778 P. W. Clark and Son, "Coodardy Wyandotte's Ned" (Vol. 34), broken, calved 10th April, 1945, bred by exhibitors, s Mornmoot Lord Ned (19841), d Coodardy Wyandotte (85725).
- 779 M. A. Nicholas, "Selsey Soeurette's King" (Vol. 32), whole, calved 1st September, 1944, bred by exhibitor, s Samares Golden Prince (imp.) (13439), d Soeurette's Franchise (imp.) (56057).
- 780 Mrs. A. A. Broad, "Granada Cute Prince" (Vol. 34), whole, calved 23rd July, 1944, bred by L. W. Jakobi, s Austral Park Pioneer (16264), d Selsey Roseleaf 4th (88937).
- 781 W. J. Clark, "Glenavon Supreme's Elect" (Vol. 34), whole, calved 17th July, 1944, bred by exhibitor, s Glenavon Supreme (19564), d Rochdale Love Lies (78641).
- 782 W. J. Clark, "Glenavon Sovereign" (Vol. 34), whole, calved 27th January, 1945, bred by exhibitor, s Rochdale Jersey Lad 2nd (19015), d Rochdale Charm 5th (88753).
- 783 W. J. Clark, "Verjean Viking 3rd" (Vol. 34), broken, calved 8th November, 1944, bred by G. E. Hodgins, s Selsey Wyandotte Royal (19071), d Verjean Viscountess (74367).
- 784 Kameruka Estate, "Kameruka Levity's Lord" (Vol. 33), calved 2nd August, 1944, bred by exhibitor, s Brampton Golden Peer (17314), d Kameruka Levity (53436).
- 785 Kameruka Estate, "Kameruka Levity's Royalist" (Vol. 34), whole, calved 16th February, 1945, bred by exhibitor, s Belgonia Royalist (17265), d Kameruka Rudolf's Levity (72046).
- 786 Kameruka Estate, "Kameruka Pamela's Levity" (Vol. 34), broken, calved 21st April, 1945, bred by exhibitor, s Kameruka Levity's Peer (19676), d Kameruka Master's Pamela (82029).
- 787 C. S. Walker, "Warwick Majestic" (Vol. 34), whole, calved 1st September, 1944, bred by exhibitor, s Tolgarth Sam's Special (127798 N.Z.J.H.B.), d Tolgarth Golden Life (imp. N.Z.) (Vol. 32).
- 788 C. S. Walker, "Warwick Upcast 2nd" (Vol. 34), slightly broken, calved 25th March, 1945, bred by exhibitor, s Grangelea Upcast (18564), d Grangelea Pretty Primrose 6th (86629).
- 789 L. J. Felmingham, "Nyroca Lily's Aim" (Vol. 34), whole, calved 6th October, 1944, bred by Dr. A. L. Tostevin, s Belgonia Design's Aim (16311), d Selsey Golden Lily 2nd (69061).
- 790 A. Dowie, "Lewisham Bonnie Noble" (Vol. 33), whole, calved 9th August, 1944, bred by exhibitor, s O.K. Franchise Noble (imp. N.Z.) (Vol. 32), d Lewisham Bonnie Girl (93766).
- 791 J. J. Vuillermine, "Travancore Winks" (Vol. 34), broken, calved 12th October, 1944, bred by exhibitor, s Xavier Byron (21439), d Travancore Snowdrop (69422).
- 792 Devon Park Stud Farm, "Belgonia Designing Triumph" (Vol. 33), broken, calved 19th August, 1944, bred by P. J. Maloney, s Baron Design (imp.) (18235), d Belgonia Junette 5th (60451).
- 793 Devon Park Stud Farm, "Devon Park Star" (Vol. 33), broken, calved 23rd January, 1945, bred by exhibitor, s Navua Wonderful Star (14940), d Belgonia Eileen 2nd (42921).
- 794 R. C. Broad, "Franchiff Vincent 2nd" (Vol. 34), whole, calved 7th September, 1944, bred by exhibitor, s Grangelea Upcast (18564), d Grangelea Viola (66769).
- 795 W. V. Young, "Merrilyn Captain's Lad" (Vol. 34), broken, calved 17th November, 1944, bred by W. S. Young, s Merrilyn Captain (19809), d Merrilyn Fernleaf's Lass (94256).
- 796 W. and Mrs. E. Lawton, "Merridale Blonde Star" (imp. N.Z.) (Vol. 34), broken, calved 8th September, 1944, bred by W. H. Carter, s Meridale Star Blonde (130475 N.Z.J.H.B.), d Meridale Design's Bonny (196484 N.Z.J.H.B.).
- 797 Nancarrow Bros., "Navua Regal Heritage" (22112), broken, calved 21st August, 1944, bred by Navua Pty. Ltd., s Navua Sociable Designer (16806), d Spotted Countess (imp.) (51420).

## CLASS.

443. BULL, 1 year old.—Prizes: £15, £11, £7, £4/10/-, £3, £1/10/- (see note at head of Section). Entry fee and sweepstakes £1/10/-, Members £1/7/-.

- 798 J. E. Handbury and Son Pty. Ltd., "Tooravale Right Royal" (C.R.), broken, calved 15th September, 1945, bred by exhibitors, s Tooravale Aristocrat's Son 17th (21324), d March Galinthia (imp.) (56052).
- 799 J. E. Handbury and Son Pty. Ltd., "Pinewoods Aim High" (imp. N.Z.) (151314 N.Z.J.H.B.), whole, calved 7th July, 1945, bred by G. H. Bell, s Pinewoods Golden Aim (121013 N.Z.J.H.B.), d Pinewoods Estella's Ruth (171298 N.Z.J.H.B.).
- 800 W. J. Carne, "Glencarne Royalist" (C.R.), broken, calved 20th October, 1945, bred by exhibitor, s Mornmoot Paxie's Crusader (19847), d Wonga Park Standard Rose (89696).



*Again the Best . .*

# JERSEYS

Have won the Government Herd Prize  
for 28 Years.



Make sure to buy  
your dairy bull  
from this tested  
and proved dairy  
breed.

CALL UPON THE JERSEYS AT THE SHOW.

Full particulars of the records of all Jerseys officially tested are published in a booklet issued by the Society. Write for a copy.

## **THE AUSTRALIAN JERSEY HERD SOCIETY**

(Victorian Branch)

**Temple Court (9th Floor), 422 Collins St., Melbourne**

Or Call at the Society's Kiosk on the Showgrounds.

It's right at the Entrance to the Jersey Pavilion.

If you will have the best only, then you must have  
Jerseys.

---

The Annual General Meeting of Members will be held at  
the Show Grounds on Monday, 23rd September, 1946.



- 801 R. H. Bennett and Sons, "Edenhope Model's Beau" (C.R.), broken, calved 22nd July, 1945, bred by exhibitors, s Karrara Standard Beau (17654), d Edenhope Madeira's Model (43666).
- 802 Mrs. E. J. McKenzie and Sons, "Spring Valley Berry's Aim" (C.R.), whole, calved 8th September, 1945, bred by exhibitors, s Craigknoll Campbell Aim (imp. N.Z.) (Vol. 33), d Jubilee Loganberry (57876).
- 803 C. G. Hartley, "Hartley Golden Prince" (C.R.), whole, calved 9th August, 1945, bred by exhibitor, s Selsey Great Prometheus (16065), d Selsey Farineuse 2nd (88935).
- 804 N. G. Hodgins, "Verjean Vanguard" (C.R.), broken, calved 1st October, 1945, bred by G. E. Hodgins, s Verjean Volga (Vol. 32), d Verjean Venus 2nd (74363).
- 805 N. G. Hodgins, "Verjean Van" (C.R.), whole, calved 1st October, 1945, bred by G. E. Hodgins, s Selsey Wyandotte's Royal (19071), d Verjean Voile (89460).
- 806 E. and M. I. Parkes and Son, "Irona Cobra's Draconis" (C.R.), whole, calved 1st July, 1945, bred by exhibitors, s Navua Draconis Royal (14010), d Irona Dreaming Cobra (67117).
- 807 E. and M. I. Parkes and Son, "Irona Cowslip's Royal" (C.R.), whole, calved 17th September, 1945, bred by exhibitors, s Navua Draconis Royal (14010), d Irona Dreaming Cowslip (71881).
- 808 C. P. Maloney, "Belgonia Aiming Design" (C.R.), broken, calved 14th October, 1945, bred by P. J. Maloney, s Aim High (imp.) (13429), d Belgonia Gem's Noella 11th (90460).
- 809 P. J. Maloney, "Belgonia Victory Aim" (C.R.), broken, calved 14th August, 1945, bred by exhibitor, s Aim High (imp.) (13429), d Belgonia Junette 5th (60541).
- 810 P. J. Maloney, "Belgonia Royal Designer" (C.R.), broken, calved 3rd September, 1945, bred by exhibitor, s Belgonia Junette's Aim (20408), d Belgonia Junette 3rd (56321).
- 811 J. E. Prosser, "Cyprus Grove Silverminer" (Vol. 34), broken, calved 19th August, 1945, bred by exhibitor, s Orphanage Petal's Oscar (Vol. 33), d Mirona Silvermine 3rd (77928).
- 812 P. W. Clark and Son, "Coodardy Golden Lad 2nd" (C.R.), broken, calved 28th September, 1945, bred by exhibitors, s Mornmoot Lord Ned (19841), d Coodardy Rupert's Annette 3rd (85716).
- 813 Miss Heather M. Haywood, "Neath Fields Designing Baron" (C.R.), whole, calved 4th July, 1945, bred by G. A. Winwood, s Belgonia Premier (20411), d Surrey Bonnie Girl 4th (64384).
- 814 Dr. A. R. Haywood, "Windrest Gay Cavalier" (C.R.), whole, calved 10th September, 1945, bred by exhibitor, s Windrest Charming Aim (19220), d Windrest Gay Marie 2nd (74578).
- 815 Dr. A. R. Haywood, "Windrest Charming Noble" (C.R.), whole, calved 13th July, 1945, bred by exhibitor, s Glen Iris Rosebay's Noble (16509), d Windrest Twinkle's Charm (74584).
- 816 W. S. Richardson, "Sutton Lea Royal" (C.R.), whole, calved 22nd July, 1945, bred by exhibitor, s Devon Park Noella's Pioneer (Vol. 32), d Sutton Lea Fancy (Vol. 34).
- 817 M. A. Nicholas, "Selsey Soeurette's Beau" (Vol. 33), whole, calved 7th August, 1945, bred by exhibitor, s Selsey Great Prometheus (16065), d Selsey Soeurette 2nd (95689).
- 818 Mrs. A. A. Broad, "Grangelea Bunty's Design" (C.R.), broken, calved 2nd October, 1945, bred by exhibitor, s Warwick Robert's Design (Vol. 33), d Grangelea Bunty Girl (92672).
- 819 St. Joseph's Home, "St. Joseph's Duomint" (C.R.), broken, calved 30th July, 1945, bred by exhibitor, s St. Joseph's High Design (19053), d St. Joseph's Ann (83849).
- 820 St. Joseph's Home, "St. Joseph's Fairy" (C.R.), whole, calved 20th October, 1945, bred by exhibitor, s St. Joseph's High Design (19053), d St. Joseph's Design's Patricia (95642).
- 821 W. J. Clark, "Glenavon Gold Rein" (C.R.), whole, calved 1st July, 1945, bred by exhibitor, s Glenavon Supreme (19564), d Rochdale Duchess 11th (78634).
- 822 Kameruka Estate, "Kameruka Prince Charlie" (C.R.), whole, calved 28th July, 1945, bred by exhibitor, s Belgonia Royalist (17265), d Kameruka Hediwin's Queen (67276).
- 823 Kameruka Estate, "Kameruka Trust's Royalist" (C.R.), whole, calved 17th July, 1945, bred by exhibitor, s Belgonia Royalist (17265), d Kameruka Hediwin's Trust (87059).
- 824 C. S. Walker, "Warwick Dreaming Owl" (C.R.), whole, calved 1st September, 1945, bred by exhibitor, s Tolgarth Sam's Illuminator (imp. N.Z.) (Vol. 32), d Pia Rata Dainty (imp. N.Z.) (Vol. 33).
- 825 C. S. Walker, "Warwick Sam's Son" (C.R.), slightly broken, calved 25th July, 1945, bred by exhibitor, s Tolgarth Sam's Illuminator (imp. N.Z.) (Vol. 32), d Warwick Marie's Starette (Vol. 33).



---

# **“ULLINA”**

# **Jersey Stud**

---

The Ullina Stud was founded on good type and production blood lines, and all Sires used have been selected from good families. Readers will be able to follow the breeding lines from the following particulars of the Sires, and Dams of the present senior and junior sires used in the Stud, and of Mornmoot Satisfaction's Warrior, which was used in the Stud, but has now been sold.

## **SENIOR HERD SIRE:**

**MORNMOOT MADEIRA'S VICEROY** (15831), by Werribee Viceroy (13370), by Werribee Wyandotte's Noble (11226), by Nancy's Noble (imp.). Dam, Mornmoot Princess Madeira 3rd (45269) (H.C.), Champion Test Cow, Jersey Register of Merit average five years 13,091-lb. milk, 5.78 test, 758-lbs. butter-fat, by Staghorn Larkspur's Majestic (8638), by Werribee Northern Masterpiece (3813). Second dam, Mornmoot Princess Madeira (37071) (H.C.). Twice Champion Test Cow, Jersey Register of Merit average seven years 12,517-lb. milk, 5.76 test, 721-lb. butter-fat, by Werribee Grandmaster (6052), by Masterpiece (imp.).

## **JUNIOR HERD SIRE:**

**MORNMOOT PAXIE'S VOLUNTEER** (next Vol.), by Navua Paxie's Volunteer (17848), by Navua Volunteer (imp. in dam). Dam, Mornmoot Mimi (58567) (H.C.), Jersey Register of Merit average five years 12,141 lb. milk, 5.42 per cent. test, 658-lb. butter-fat, by War Valour (imp.). Second dam, Werribee Mimi (33118C), entered test as mature cow and averaged 629 lb. butter-fat for three years, by Werribee Grandmaster (6052), by Masterpiece (imp.).

**MORNMOOT SATISFACTION'S WARRIOR** (13980), by Werribee Warrior (12337), by War Valour (imp.) (P.S.H.C.). Dam, Werribee Princess Satisfaction (28543) (H.C.), Champion Melbourne Royal Show, Reserve Champion Test Cow, Jersey Register of Merit average seven years 11,409-lb. milk, 6.0 test, 685-lb. butter-fat, by Werribee Butter King (4802), by Island Butter King (imp.). Second dam, Werribee Master's Satisfaction (16229), by Masterpiece (imp.).

Full particulars of stock for sale gladly forwarded on application.

**J. O'NEILL** - - - **Echuca Village P.O., Victoria**

---



- 826 L. J. Felmingham, "Hopedale Quality's Royal" (C.R.), broken, calved 23rd July, 1945, bred by L. Wilhelm, s Belgonia Quality (Vol. 32), d Hopedale Observer's Rae 2nd (Vol. 33).
- 827 Devon Park Stud Farm, "Devon Park Victorious Star" (C.R.), broken, calved 27th August, 1945, bred by exhibitor, s Navua Wonderful Star (14940), d Devon Park Victorious Madeira (85976).
- 828 Devon Park Stud Farm, "Devon Park Fancy Star" (C.R.), broken, calved 1st October, 1945, bred by exhibitor, s Navua Wonderful Star (14940), d Devon Park Fancy Madeira (81042).
- 829 W. V. Young, "Merrilyn Victorious" (C.R.), broken, calved 20th August, 1945, bred by W. S. Young, s Merrilyn Captain (19809), d Merrilyn My Pride (Vol. 32).
- 830 W. and Mrs. E. Lawton, "Oaklea Royal Lad" (imp. N.Z.) (147972 N.Z.J.H.B.), whole, calved 4th August, 1945, bred by A. S. Smith, s Beaulieu Sundown (89654, N.Z.J.H.B.), d Beachlands Vain Lady (102032, N.Z.J.H.B.).
- 831 W. and Mrs. E. Lawton, "Warcock Golden Baron" (C.R., whole, calved 7th October, 1945, bred by exhibitors, s Belgonia Golden Baron (19329), d Rutland Brunette 20th (69028).
- 832 Nancarrow Bros., "Pine Ridge Magnetic Duke" (C.R.), broken, calved 9th July, 1945, bred by exhibitors, s Belgonia Magnetic Chief (16316), d Pine Ridge Lady (68651).
- 833 Nancarrow Bros., "Pine Ridge Gem Chief" (C.R.), broken, calved 6th October, 1945, bred by exhibitors, s Belgonia Magnetic Chief (16316), d Pine Ridge Silvermine 2nd (58999).

## CLASS.

**444. COW, 5 years old or over (in milk).—Prizes: £5, £2, £1, Card.**  
**Entry fee 14/-. Members 8/-.**

- 834 J. Anderson and Son, "King's Vale Linda 103rd" (77179), whole, calved 7th March, 1940, bred by exhibitors, s Melrose Waywode (6527), d King's Vale Linda 82nd (36787).
- 835 T. S. Powell, "Mornmoot Fancy Starbright 6th" (72944), whole, calved 5th August, 1939, bred by R. M. Chirnside, s War Valour (imp.) (9141), d Mornmoot Fancy Starbright (45256).
- 836 Ballarat Orphanage, "Orphanage Zaffarine 16th" (94958), broken, calved 10th July, 1941, bred by exhibitor, s Banyule Air Lock (18305), d Orphanage Zaffarine 12th (83302).
- 837 P. J. Maloney, "Belgonia Peggy 34th" (85122), broken, calved 23rd July, 1941, bred by exhibitor, s Baron Design (imp.) (18235), d Belgonia Peggy 24th (70247).
- 838 P. J. Maloney, "Belgonia Eileen 15th" (85112), broken, calved 26th August, 1941, bred by exhibitor, s Baron Design (imp.) (18235), d Belgonia Eileen 10th (75108).
- 839 M. A. Nicholas, "Selsey Soeurette" (73886), whole, calved 28th August, 1938, bred by exhibitor, s Samares Golden Prince (imp.) (13439), d Soeurette's Franchise (imp.) (56057).
- 840 M. A. Nicholas, "Selsey Rowan 4th" (78881), whole, calved 8th February, 1940, bred by exhibitor, s Brampton Son of Champions (imp. Canada) (13431), d Jubilee Rowan (38128).
- 841 Mrs. A. A. Broad, "Grangelea Pretty Primrose 2nd" (61943), whole, calved 28th April, 1936, bred by exhibitor, s Grangelea Daffodil's Airo (7675), d Grangelea Primrose (23007).
- 842 T. F. Gleeson, "Glenside Rosette" (21467 Q.J.H.B.), whole, calved 10th June, 1935, bred by Mrs. M. E. Stanton, s Oxford Brown Victory (6162 Q.J.H.B.), d Glenside Etty (14770 Q.J.H.B.).
- 843 Kameruka Estate, "Kameruka Irish Rose" (67283), broken, calved 14th July, 1936, bred by exhibitor, s Hediwin (imp.) (11281), d Kameruka Miss Mavourneen (57918).
- 844 Kameruka Estate, "Kameruka Hediwin's Velvetta" (72038), whole, calved 26th September, 1936, bred by exhibitor, s Hediwin (imp.) (11281), d Kameruka Masterpiece's Velvetta (32148).
- 845 L. J. Felmingham, "Alexandra Jovial Lass" (79903), broken, calved 13th August, 1939, bred by A. Kelly, s Oxford Jovial Lad (14995), d Alexandra Joy Bell (69956).
- 846 Devon Park Stud Farm, "Devon Park Pioneer Daisy" (85969), whole, calved 29th September, 1941, bred by exhibitor, s Karrara Sporting Standard (17653), d Glen Iris Golden Daisy (71418).
- 847 W. V. Young, "Merrilyn Gipsy Queen" (77719), whole, calved 20th May, 1937, bred by W. S. Young, s Selsey Butterboy (14185), d Merrilyn Gipsy Maid (58420).



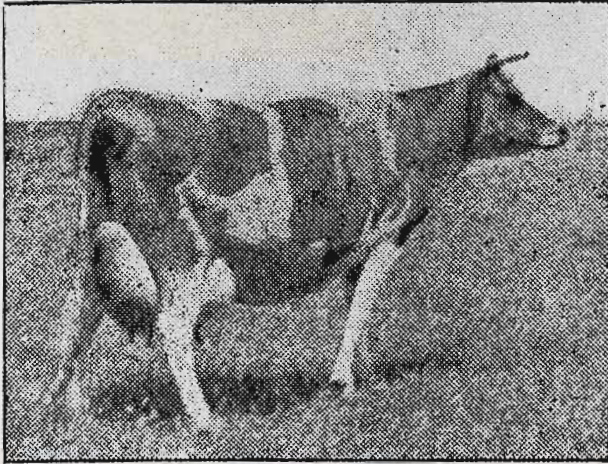

## **CLARENDON EYRE LOVE LIES 7th**

(65948) (H.C.) (R.O.M.).  
Advanced Register of  
Merit 4 year average  
504 lbs. fat. Dam of  
Warwick What's  
Wanted (Vol. 34).

This bull is entered in 3 year old class. One of the herd  
sires at "Francliff."

**FOR SALE BY AUCTION**

**FRANCLIFF VINCENT 2nd (Vol. 34).**

Dam, Grangelea Viola (66769) (H.C.). Champion at  
Kyneton Show.

This bull is entered in 2 year old class.

**Herd now under Government Test.**

**R. C. BROAD**

**"FRANCLIFF," SUTTON GRANGE, VICTORIA**

# **GREENWOOD POMBORNEIT**

The Home of 200 REGISTERED  
**JERSEY FEMALES**

GENERALLY A FEW SELECTED FEMALES  
FOR SALE

**Bred and Owned by  
KEITH MCGARVIE**



## CLASS.

**445. COW, 5 years old or over (in calf).—Prizes: £5, £2, £1, Card. Entry fee 14/-, Members 8/-.**

- 848 G. and R. Cox, "Belgonia Eileen 4th" (51703), broken, calved 22nd July, 1934, bred by P. J. Maloney, s Design's Ruler (imp.) (7804), d Belgonia Eileen 2nd (42921).
- 849 J. Anderson and Son, "King's Vale Rosella 55th (82224), whole, calved 1st May, 1941, bred by exhibitors, s King's Vale Bradman (14787), d King's Vale Rosella 28th (58020).
- 850 Ballarat Orphanage, "Orphanage Melba 22nd" (Vol. 32), whole, calved 5th October, 1940, bred by exhibitor, s Clarendon Eyre Lililite's Oxford 4th (15476), d Orphanage Melba 9th (63535).
- 851 Ballarat Orphanage, "Orphanage Attraction 21st" (94945), broken, calved 6th December, 1941, bred by exhibitor, s Clarendon Eyre Lililite's Oxford 4th (15476), d Orphanage Attraction 8th (54571).
- 852 P. J. Maloney, "Belgonia Junette 15th" (85117), broken, calved 23rd August, 1941, bred by exhibitor, s Baron Design (imp.) (18235), d Belgonia Junette 5th (60541).
- 853 P. W. Clark and Son, "Mornmoot Princess Northwood" (68099), broken, calved 5th September, 1938, bred by R. M. Chirnside, s Mornmoot Magistrate 2nd (14908), d Werribee Princess Northwood (28668).
- 854 M. A. Nicholas, "Selsey Princess Wyandotte" (64223), broken, calved 17th August, 1936, bred by A. M. Nicholas, s Selsey Brampton Boy (14183), d Selsey Design's Wyandotte 2nd (55206).
- 855 M. A. Nicholas, "Selsey Jersey Lily 2nd" (69063), whole, calved 30th August, 1937, bred by Exors. of A. M. Nicholas, s Samares Golden Prince (imp.) (13439), d Selsey Waterlily 2nd (55213).
- 856 W. J. Clark, "Rochdale Love Lies 2nd" (88754), broken, calved 2nd February, 1940, bred by C. J. Wood, s Rochdale Golden (12116), d Clarendon Eyre Love Lies 4th (47625).
- 857 C. S. Walker, "Tolgarth Illusion" (imp. N.Z.) (Vol. 32), whole, calved 2nd November, 1940, bred by H. H. Sutton and Sons, s Croydon Soumise Magnet (96585 N.Z.J.H.B.), d Tolgarth Idalina (142070 N.Z.J.H.B.).
- 858 L. J. Felmingham, "Alexandra Joyful Girl" (89923), broken, calved 18th August, 1941, bred by A. Kelly, s Hampden Guitar's Gamboge (10692), d Alexandra Jovial Lass (79932).
- 859 Devon Park Stud Farm, "Karrara Fancy Madeira" (67354), whole, calved 1st July, 1936, bred by G. S. Daley, s Victorious Pioneer (imp.) (7964), d Werribee Fancy Madeira (17715).
- 860 Nancarrow Bros., "Pine Ridge Design's Peggy" (83467), broken, calved 18th July, 1940, bred by exhibitors, s Duke of the Lake (imp.) (7805), d Belgonia Design's Peggy 12th (51701).

## CLASS.

**446. COW, 4 years old (in milk).—Prizes: £4, £2, £1, Card. Entry fee 14/-, Members 8/-.**

- 861 G. T. Young, "Prestonleigh Model" (Vol. 34), broken, calved 18th December, 1942, bred by exhibitor, s Merrilyn Royalist (17764), d Prestonleigh Maytime (83502).
- 862 P. J. Maloney, "Belgonia Eileen 19th" (90454), whole, calved 17th August, 1942, bred by exhibitor, s Belgonia Observer (18322), d Belgonia Eileen 12th (80215).
- 863 P. J. Maloney, "Belgonia Junette 21st" (90465), broken, calved 14th April, 1943, bred by exhibitor, s Baron Design (imp.) (18235), d Belgonia Junette 9th (75110).
- 864 M. A. Nicholas, "Selsey Samares Nelly 2nd" (95687), whole, calved 20th September, 1942, bred by exhibitor, s Samares Golden Prince (imp.) (13439), d Brampton Standard Nelly (imp. Canada) (56050).
- 865 Mrs. A. A. Broad, "Grangelea Damsel 8th" (92673), broken, calved 5th November, 1942, bred by exhibitor, s Navua Wonderful Count (15875), d Grangelea Damsel 6th (66753).
- 866 Kameruka Estate, "Kameruka Sovereign's Twig" (98807), whole, calved 11th December, 1942, bred by exhibitor, s Trinity Royal Sovereign (20222), d Kameruka Master's Twig (72040).
- 867 Devon Park Stud Farm, "Devon Park Pioneer Lotus" (91646), broken, calved 27th July, 1942, bred by exhibitor, s Karrara Sporting Standard (17653), d Devon Park Standard Lotus (81046).
- 868 Devon Park Stud Farm, "Devon Park Victorious Madeira" (85976), broken, calved 8th April, 1942, bred by exhibitor, s Karrara Eileen's Aim (17651), d Karrara Fancy Madeira (67354).
- 869 W. V. Young, "Merrilyn My Pride" (Vol. 32), broken, calved 5th September, 1942, bred by W. S. Young, s Merrilyn Beau (19808), d Merrilyn Gipsy Pride (87815).



- 870 W. J. Carr, "Juadine Peerless Lily 20th" (93217), whole, calved 10th December, 1941, bred by Miss L. G. Hancock, s Austral Park Wonderful Standard (12423), d Juadine Peerless Lily 3rd (28183).

## CLASS.

447. COW, 4 years old (in calf).—Prizes: £4, £2, £1, Card. Entry fee 14/-. Members 8/-.

- 871 J. Anderson and Son, "King's Vale Rosella 65th" (93453), whole, calved 12th September, 1942, bred by exhibitors, s King's Vale Bradman (14787), d King's Vale Rosella 16th (28378).  
 872 Ballarat Orphanage, "Orphanage Aria 3rd" (Vol. 33), broken, calved 13th March, 1943, bred by exhibitor, s Banyule Gull (18309), d Banyarra Aria 2nd (47113).  
 873 G. T. Young, "Prestonleigh Rose Dream" (Vol. 34), broken, calved 25th November, 1942, bred by exhibitor, s Merrilyn Royalist (17764), d Prestonleigh Roseleaf (88582).

## IRONA JERSEY STUD

### HERD SIRES :

#### MAJESTIC (Imp.) (15325)

Sire:—Coronation's Sybil Lad (7039) PS, HC by Coronation's Wonderful Volunteer (6937) (PS,HC), ex Dairy Gambogia (30813) (PS,HC).  
 Dam:—Sweet Desire (44180) (PS, HC), by Carla's Dreamer (6869), (PS,HC), ex Dairy Gambogia (30813) PS,HC).

Sweet Desire Jun 4, (298 day test) 439 lbs. butterfat, 5.01% test.

Majestic is the latest introduction to the Irona Herd. His daughters have records to 559 lbs. butterfat. He is a double grandson of Dairy Gambogia, who, besides the excellent parents of Majestic, gave to the breed several other well-known daughters, including Sweet September, the dam of Right Royal.

2nd Prize 2-yr.-old Sydney Royal, 1939.

2nd Prize 3-yr.-old Sydney Royal, 1940.

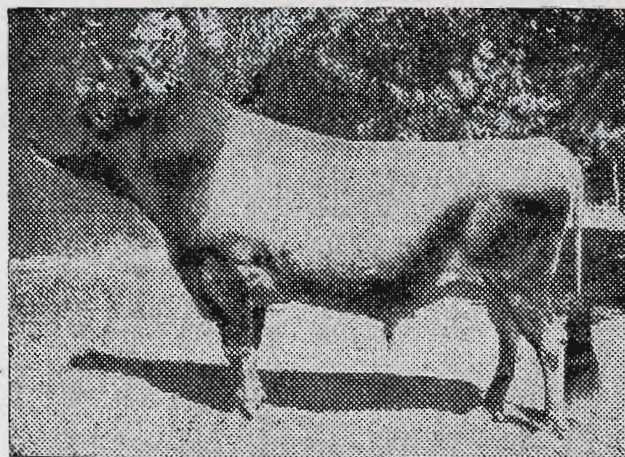

#### NAVUA DRACONIS ROYAL (14010)

Sire:—Navua Design Oxford (Imp.-in-Dam) (10279) by Design's Fern Oxford Junior (PS,HC) ex Soeur-ette's Welcome 3rd (38610) (Imp.).

Dam:—Ethne (Imp.) (46876) by Draconis Royal (6673) (PS,HC), ex Ponzana (39120) (PS,HC).

Ethne (Imp.) Jun. 2, 353.25 lbs. butterfat, 6.0 test. Jun 3, 353.3 lbs. b.f. 6.3 test; Jun. 4, (365 days' test), 765.36 lbs. b.f., 6.4%. Mat. 511 lbs. butterfat, 5.5% test.

Navua Draconis Royal's first 16 daughters under official test in N.S.W. averaged 492 lbs. with allowances, and his first 14 daughters submitted for classification in N.S.W. were awarded 7 Highly Commendeds and 7 Commendeds.

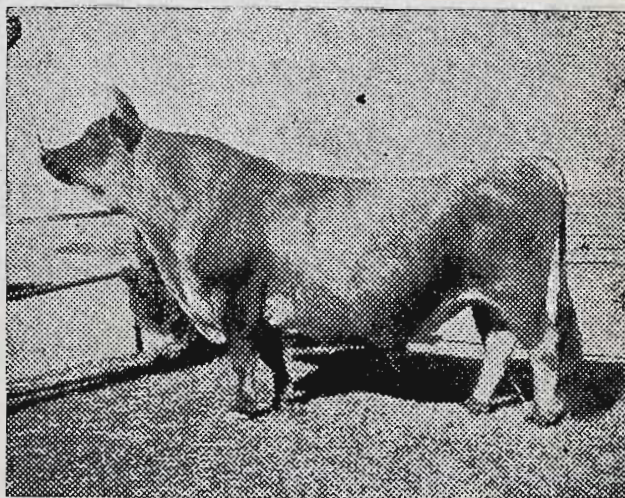

All Cows under Standard Test.

INSPECTION OF HERD INVITED AT ANY TIME.

**E. & M. I. PARKES & SON**

**Narracan Road - - - - TRAFALGAR**

'Phone: Narracan 9.



- 874 C. P. Maloney, "Belgonia Peggy 43rd" (90473), whole, calved 13th October, 1942, bred by P. J. Maloney, s Baron Design (imp.) (18235), d Belgonia Peggy 22nd (70245).
- 875 M. A. Nicholas, "Selsey Roseleaf 5th" (95679), whole, calved 29th November, 1942, bred by exhibitor, s Selsey Samares Master (17013), d Selsey Samares Roseleaf (73885).
- 876 Mrs. A. A. Broad, "Grangelea Bella 2nd" (92671), broken, calved 3rd September, 1942, bred by exhibitor, s Navua Wonderful Count (15875), d Grangelea Cream Belle 3rd (66751).
- 877 L. J. Felmingham, "Comelybanks Queenie" (Vol. 33), broken, calved 5th September, 1942, bred by Comelybanks Stud, s Clarendon Eyre Golden Sultan 2nd (18411), d Morrell's Hill Queenie 12th (58576).
- 878 Devon Park Stud Farm, "Devon Park Pioneer Isle" (91645), broken, calved 1st October, 1942, bred by exhibitor, s Karrara Sporting Standard (17653), d Clarendon Eyre Emerald Isle 4th (56801).
- 879 Devon Park Stud Farm, "Devon Park Pioneer Noella 4th" (91649), whole, calved 14th November, 1942, bred by exhibitor, s Karrara Sporting Standard (17653), d Belgonian Design's Noella 3rd (60538).
- 880 W. V. Young, "Merrilyn Lotus Lily" (Vol. 32), whole, calved 4th September, 1942, bred by W. S. Young, s Merrilyn Observer (16734), d Merrilyn Lotus (87817).

## CLASS.

**448. HEIFER, 3 years old (in milk).—Prizes: £4, £2, £1, Card. Entry fee 14/-, Members 8/-.**

- 881 F. G. Cox, "Birradale Salvia" (Vol. 34), whole, calved 12th April, 1944, bred by exhibitor, s Glenavon Lassie's Concentration (20691), d Birradale Fuchsia (85197).
- 882 C. G. Hartley, "Hartley Hawaiian Dot" (Vol. 33), whole, calved 31st August, 1943, bred by exhibitor, s Selsey Soeurette's Prince (20150), d Selsey Great Wyandotte (95674).
- 883 R. S. Williams, "Kongwak Sunbeam" (Vol. 34), slightly broken, calved 25th November, 1943, bred by exhibitor, s Navua Fillpail's Star (19885), d Ewelme Southern Sunbeam (37081).
- 884 P. J. Maloney, "Belgonia Marie 21st" (90469), whole, calved 10th August, 1943, bred by exhibitor, s Belgonia Great Hope (19330), d Belgonia Marie 18th (85121).
- 885 W. S. Richardson, "Sutton Lea Marie" (Vol. 34), whole, calved 3rd July, 1943, bred by exhibitor, s Crendon Royal Duke (18440), d Sutton Lea Rose Marie (64399).
- 886 M. A. Nicholas, "Selsey Samares Weigelia 3rd" (Vol. 33), broken, calved 7th September, 1943, bred by exhibitor, s Samares Golden Prince (imp.) (13439), d Selsey Weigelia (55214).
- 887 M. A. Nicholas, "Selsey Wonderful Lily 4th" (Vol. 33), broken, calved 8th September, 1943, bred by exhibitor, s Selsey Right Royal (imp. in dam) (15326), d Selsey Jersey Lily 2nd (69063).
- 888 L. J. Felmingham, "Hopedale Observer's Rae 2nd" (Vol. 33), whole, calved 4th July, 1943, bred by L. Wilhelm, s Belgonia Observer (18322), d Hopedale Design Rae (86833).
- 889 W. and Mrs. E. Lawton, "Rutland Noella 2nd" (Vol. 33), whole, calved 13th September, 1943, bred by S. H. Masters and Son, s Belgonia Golden Baron (19329), d Rutland Brunette 12th (59356).
- 890 Nancarrow Bros., "Pine Ridge Dream Girl 13th" (95167), broken, calved 12th July, 1943, bred by exhibitors, s Belgonia Magnetic Chief (16316), d Pine Ridge Dream Girl 6th (78463).

## CLASS.

**449. HEIFER, 3 years old (in calf).—Prizes: £4, £2, £1, Card. Entry fee 14/-, Members 8/-.**

- 891 Mrs. E. J. McKenzie and Sons, "Spring Valley Vanilla 3rd" (Vol. 34), whole, calved 11th July, 1943, bred by exhibitors, s Selsey Cute Prince (19060), d Kameruka Mystery Vanilla (67294).
- 892 P. J. Maloney, "Belgonia Junette 23rd" (90466), broken, calved 20th August, 1943, bred by exhibitor, s Aim High (imp.) (13429), d Belgonia Junette 5th (60451).
- 893 W. J. Clark, "Glenavon Duchess" (Vol. 33), whole, calved 10th October, 1943, bred by exhibitor, s Rochdale Jersey Lad 2nd (19015), d Rochdale Duchess 11th (78634).

## CLASS.

**450. HEIFER, 2 years old (in milk).—Prizes: £4, £2, £1, Card. Entry fee 14/-, Members 8/-.**

- 894 J. Anderson and Son, "King's Vale Linda 122nd" (Vol. 34), whole, calved 27th September, 1944, bred by exhibitors, s King's Vale Hurricane (19705), d King's Vale Linda 82nd (36787).



- 895 Ballarat Orphanage, "Orphanage Quicksand 28th" (Vol. 34), whole, calved 27th November, 1944, bred by exhibitor, s Orphanage Garenne's Pilot (Vol. 32), d Orphanage Quicksand 22nd (Vol. 32).
- 896 M. A. Nicholas, "Selsey Roseleaf 6th" (Vol. 34), whole, calved 2nd August, 1944, bred by exhibitor, s Selsey Samares Master (17013), d Selsey Samares Roseleaf (73885).
- 897 M. A. Nicholas, "Selsey Samares Nelly 3rd" (Vol. 34), whole, calved 26th September, 1944, bred by exhibitor, s Samares Golden Prince (imp.) (13439), d Brampton Standard Nelly (imp. Canada) (56050).
- 898 L. J. Felmingham, "Alexandra Golden Lass" (Vol. 33), broken, calved 1st August, 1944, bred by A. Kelly, s Windrest Goldman (20276), d Alexandra Jovial Lass (79903).
- 899 Devon Park Stud Farm, "Devon Park Duchess" (Vol. 34), broken, calved 18th August, 1944, bred by exhibitor, s Devon Park Golden Standard (18479), d Karrara Duke's Eileen (82094).
- 900 Devon Park Stud Farm, "Devon Park Golden Daisy 2nd" (Vol. 34), broken, calved 21st August, 1944, bred by exhibitor, s Devon Park Golden Standard (18479), d Devon Park Pioneer Daisy (85969).
- 901 Devon Park Stud Farm, "Devon Park Emerald" (Vol. 34), broken, calved 5th October, 1944, bred by exhibitor, s Devon Park Pioneer Standard (19495), d Devon Park Pioneer Isle (91645).
- 902 C. S. Walker, "Kameruka Royalist's Purple" (Vol. 33), whole, calved 21st August, 1944, bred by Kameruka Estate, s Belgonia Royalist (17265), d Kameruka Wizard's Mauve (82053).
- 903 W. and Mrs. E. Lawton, "Rutland Noella 5th" (Vol. 34), whole, calved 8th July, 1944, bred by S. H. Masters and Son, s Belgonia Golden Baron (19329), d Rutland Bright Stockings 4th (69025).
- 904 Nancarrow Bros., "Pine Ridge Design's Peggy 3rd" (Vol. 34), broken, calved 18th August, 1944, bred by exhibitors, s Pine Ridge Falling Chief (20028), d Pine Ridge Design's Peggy (83467).
- 905 Nancarrow Bros., "Pine Ridge Design's Buttercup 6th" (Vol. 34), whole, calved 5th August, 1944, bred by exhibitors, s Pine Ridge Falling Chief (20028), d Pine Ridge Design's Buttercup (68643).

# Jubilee Jersey Stud

Established over 35 years by the late B. Bruce Reid.  
Carefully bred from selected imported strains, Goddington Winks 6th, Masterpiece and Brampton Great Boy.

**Some Young Stock For Sale.**

**Government Certified T.B.-free Herd.**

Further particulars from :

**MR. & MRS. P. T. KELYNACK,**  
**Blossom Park, BUNDOORA, VICTORIA.**



## CLASS.

**451. HEIFER, 2 years old (not in milk and not necessarily in calf).—**  
**Prizes: £4, £2, £1, Card. Entry fee 14/-, Members 8/-.**

- 906 C. Nathan, "Mansfield Sweet Remembrance 2nd" (Vol. 34), whole, calved 15th September, 1944, bred by exhibitor, s Mansfield Tradition (20948), d Mansfield Sweet Remembrance (94033).
- 907 F. G. Cox, "Birradale Magnolia" (Vol. 34), broken, calved 12th September, 1944, bred by exhibitor, s Glenavon Diana's Austral (19563), d Birradale Azalea (90578).
- 908 J. Anderson and Son, "King's Vale Rosella 81st" (Vol. 34), whole, calved 17th September, 1944, bred by exhibitor, s King's Vale Hurricane (19705), d King's Vale Rosella 28th (58020).
- 909 Ballarat Orphanage, "Orphanage Attraction 27th" (Vol. 34), broken, calved 18th December, 1944, bred by exhibitor, s Banyule Terraplane (14416), d Orphanage Attraction 21st (94945).
- 910 Ballarat Orphanage, "Orphanage Zaffarine 20th" (Vol. 34), broken, calved 8th August, 1944, bred by exhibitor, s Belgonia Flying Chief (17260), d Orphanage Zaffarine 14th (83303).

# WOLONGA

## JERSEY STUD

### HERD SIRES IN USE:

**MORNMOOT WAR KING (19851).** Sire, War Valour (imp.) (9141); dam, Mornmoot Princess Madeira 3rd (45269) (H.C.), top Reg. of Merit cow in Victoria. Average for six years, 12,647-lb. milk, 5.74 test, 726-lb. butter-fat in 273 days.

**MER-VUE MISTRESS' BOY (20985).** Sire, Mer-Vue Jupiter (15805); dam, Hazelgrange Mistress (40188) (H.C.). Reg. of Merit. Average for six years, 10,086-lb. milk, 5.59 test, 564-lb. butter-fat in 273 days. Mer-Vue Mistress Boy is a three-quarter brother to Mer-Vue Sister (58406) (H.C.), Reg. of Merit. Average for five years was 688-lb. butter-fat in 273 days; 1st prize Type and Utility, Melb. Royal Show, 1939. Mornmoot Princess Madeira 21st (72952) (C.), a full sister of Mornmoot War King (19851), has produced as J.2, 8739 milk, 5.27 test, 460-lbs. fat; J.3, 11109 milk, 5.29 test, 588-lbs. fat, and J.4, 11792 milk, 5.38 test, 634-lbs. fat, 2nd top J.4, in Victoria 1945.

My herd is now under Government Herd Test and is starting well. The first of Mornmoot War King's calves are arriving and they are very promising.

Enquiries attended to promptly.

Further particulars—

**A. L. SCOTT**

"WOLONGA," KONGWAK, VICTORIA.



# Glenwyn Vale Jersey Stud

(Late Lucerne Vale)

## HERD SIRES IN USE:

**Senior Herd Sire: LUCERNE VALE QUEEN'S ACE 2nd (20924)**, by Mornmoot Monitor, from Lucerne Vale Master's Queen 2nd, with four successive productions of 617-lb., 609-lb., 517-lb., and 615-lb. Both sire and dam of Queen's Ace 2nd come from high-producing families, with Mornmoot Clementine 3rd (407-lb. as junior two, 441-lb. as senior two, and 487-lb.) as sire's dam and Lucerne Vale Viscount's Noble Queen as dam's dam (381-lb. as junior two, 373-lb. as senior two, 619-lb., 456-lb., 513-lb.).

**Junior Herd Sire: MORNMOOT SPORTSMAN**, by Mornmoot Paxie's Gunner, from Mornmoot Fancy Starbright 17th. This young bull will be used next year as junior sire. His dam produced 7,789-lb. milk, 449-lb. fat, 5.76 test as junior two, while his sire's dam was the great Werrabee Princess's Satisfaction (H.C.). (Melb. Royal Champion), and producer of 595-lb., 587-lb., 680-lb., 712-lb., 744-lb., 657-lb., and 643-lb. in successive tests.

**Junior Herd Sire: LUCERNE VALE STARBRIGHT'S MASTERPIECE**, by Mornmoot Meteor 2nd, from Lucerne Vale Master's Queen 2nd (see record above). His sire's dam Ballara Starbright 6th H.C., Register of Merit 13676 4.86, 664 average over 4 years.

Bull Calves all ages for sale by Lucerne Vale Queen's Ace 2nd, 20924.

N. C. De La RUE, "Glenwyn," Tomahawk Creek, Vic.

## Springhurst Jerseys

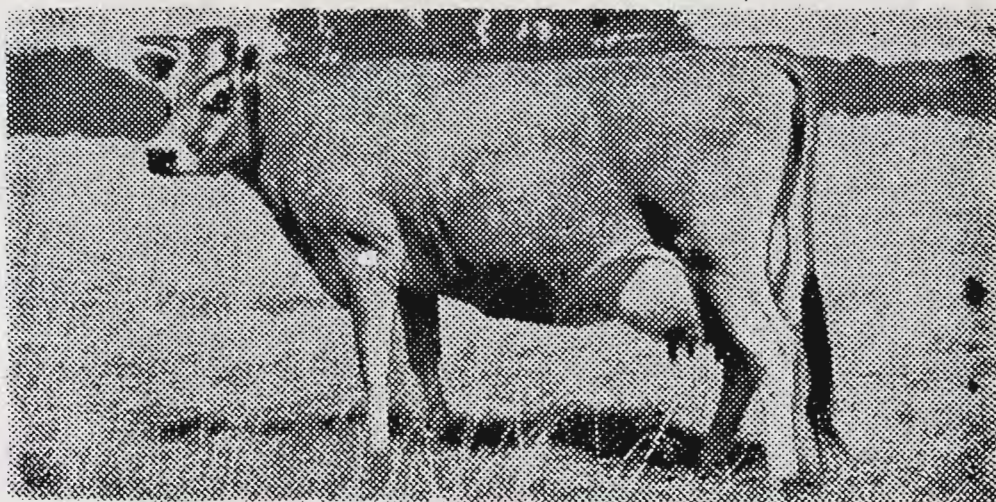

Springhurst Anemone May (H.C.)

T.B. and C.A. free, 34 years under Government Herd Test. 10 Highly Commended and 20 Commended cows in herd to-day, 92 individual records of over 500 lbs. butter-fat, 16 individual records of over 600 lbs. B.F.

Bulls from these H.C. and C high producing cows For Sale.

Full particulars from—

**The Manager, SPRINGHURST ESTATE,  
SPRINGHURST, VICTORIA**

Telephone: Springhurst 252.



- 911 R. S. Williams, "Kongwak Sunbeam 2nd" (Vol. 34), broken, calved 3rd December, 1944, bred by exhibitor, s Navua Fillpail's Star (19885), d Ewelme Southern Sunbeam (37081).
- 912 P. W. Clark and Son, "Coodardy Princess Madeira 4th" (Vol. 34), whole, calved 12th September, 1944, bred by exhibitors, s Brucevale Lord Rupert (15446), d Mornmoot Princess Madeira 12th (63203).
- 913 M. A. Nicholas, "Selsey Day Dream" (Vol. 34), broken, calved 31st July, 1944, bred by exhibitor, s Samares Golden Prince (imp.) (13439), d Brampton Standard Dream (imp. Canada) (56047).
- 914 M. A. Nicholas, "Selsey Farineuse 3rd" (Vol. 34), whole, calved 18th August, 1944, bred by exhibitor, s Selsey Vagabond (20151), d Selsey Farineuse 2nd (88935).
- 915 T. J. Dunmore, "Laura Dell Glitter" (Vol. 34), whole, calved 8th September, 1944, bred by exhibitor, s Laura Dell Cariad's Aim (18716), d Laura Dell Gleamena (93652).
- 916 W. J. Clark, "Glenavon Duchess 3rd" (Vol. 34), slightly broken, calved 28th August, 1944, bred by exhibitor, s Glenavon Supreme (19564), d Rochdale Duchess 11th (78634).
- 917 Kameruka Estate, "Kameruka Sovereign's Lassie" (Vol. 34), whole, calved 20th September, 1944, bred by exhibitor, s Trinity Royal Sovereign (20222), d Kameruka Wizard's Lass (82051).
- 918 Kameruka Estate, "Kameruka Peer's Marie" (Vol. 34), whole, calved 2nd October, 1944, bred by exhibitor, s Brampton Golden Peer (17314), d Kameruka Morning's Roselight (77027).
- 919 A. Dowie, "Lewisham Noble's Peggy" (Vol. 34), whole, calved 4th August, 1944, bred by exhibitor, s O.K. Franchise Noble (imp. N.Z.) (Vol. 32), d Lewisham Peggy 4th (93784).
- 920 R. C. Broad, "Franccliff Radium 2nd" (Vol. 34), whole, calved 12th September, 1944, bred by exhibitor, s Grangelea Upcast (18564), d Grangeville Radium 3rd (Vol. 34).
- 921 R. C. Broad, "Franccliff Beryl 3rd" (Vol. 34), broken, calved 28th September, 1934, bred by exhibitor, s Grangelea Upcast (18564), d Franccliff Beryl (92182).
- 922 W. V. Young, "Merrilyn Gipsy Princess" (Vol. 34), whole, calved 15th September, 1944, bred by W. S. Young, s Merrilyn Design's Ruler (14880), d Merrilyn Gipsy Queen (77719).
- 923 W. and Mrs. E. Lawton, "Wilda Park Precious" (C.R.), broken, calved 15th January, 1945, bred by H. A. Prince, s Blythswood Gallant's Peer (20443), d Blythswood Precious (90651).

## CLASS.

452. HEIFER, 1 year old.—Prizes: £12/13/4, £9/5/-, £5/16/8, £3/12/6, £2/8/4, £1/4/2, (see note at head of Section).  
Entry fee and sweepstakes £1/10/-, Members £1/7/-.

- 924 J. E. Handbury and Son Pty. Ltd., "Tooravale Princess 74th" (C.R.), whole, calved 6th July, 1945, bred by exhibitors, s Tooravale Volunteer (21329), d Tooravale Princess 38th (84247).
- 925 Mrs. E. J. McKenzie and Sons, "Spring Valley Lentil" (C.R.), whole, calved 24th July, 1945, bred by exhibitors, s Selsey Cute Prince (19060), d Jubilee Lentil (87030).
- 926 Mrs. E. J. McKenzie and Sons, "Spring Valley Euphorbia 14th" (C.R.), whole, calved 8th October, 1945, bred by exhibitors, s Craigknoll Campbell Aim (imp. N.Z.) (Vol. 33), d Spring Valley Euphorbia 9th (Vol. 34).
- 927 C. G. Hartley, "Hartley Design's Rosette" (C.R.), broken, calved 23rd August, 1945, bred by exhibitor, s Selsey Design's Foremost (18049), d Heathermont Modesty's Rosette 2nd (92930).
- 928 J. P. Evans, "Cranbrook Holly's Design 3rd" (C.R.), whole, calved 9th October, 1945, bred by exhibitor, s Belgonia Baron Aim (Vol. 33), d Ewelme Master's Holly (33149).
- 929 J. P. Evans, "Cranbrook Eileen's Birthday 3rd" (C.R.), broken, calved 4th October, 1945, bred by exhibitor, s Belgonia Baron Aim (Vol. 33), d Cranbrook Eileen (91397).
- 930 Ballarat Orphanage, "Orphanage Attractive 18th" (C.R.), broken, calved 11th July, 1945, bred by exhibitor, s Orphanage Moleen's Designer (Vol. 32), d Orphanage Attractive 14th (88369).



# MACDONNELL JERSEY STUD

Senior Herd Sire: MACDONNELL JUNETTE'S OBSERVER; dam, Belgonia Junette 14th, by Baron Design (imp.), ex Belgonia Junette (H.C.), five years R.O.M. average butter-fat 508 lb.; sire, Belgonia Observer, by Baron Design (imp.), ex Belgonia Peggy 18th (H.C.), 515 lb. fat.

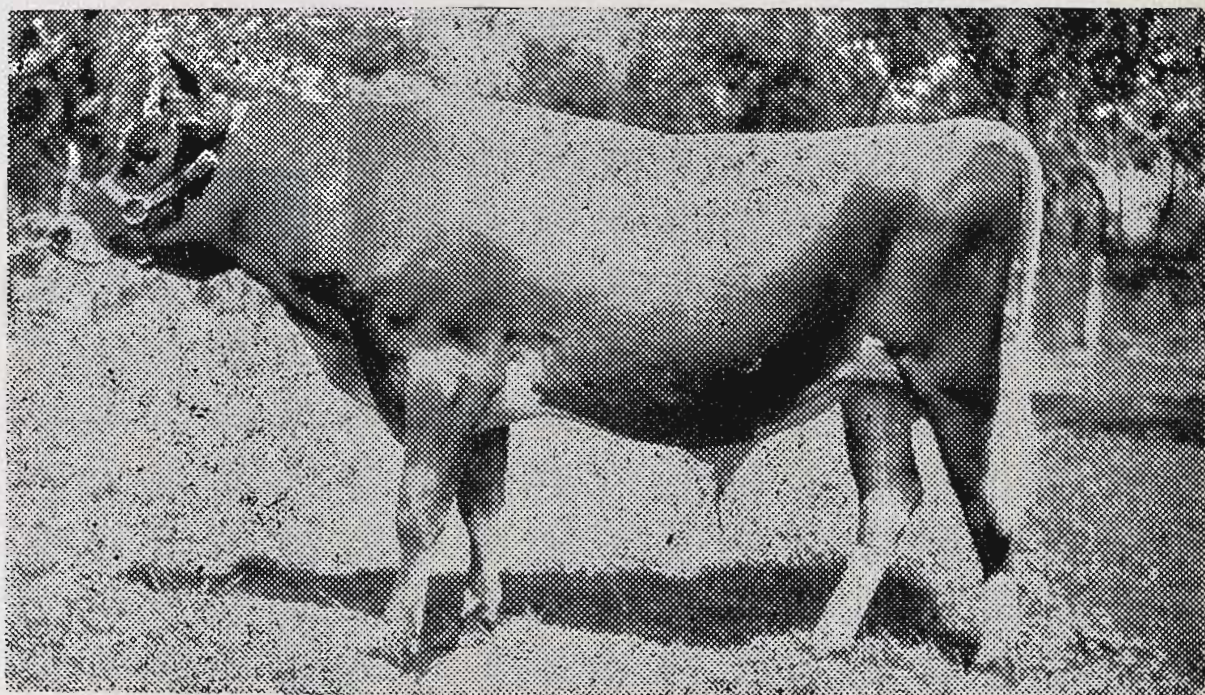

## BELGONIA JUNETTE'S AIM III.

*"L.S.B." Photo*

Junior Herd Sire: BELGONIA JUNETTE AIM III.; dam, Belgonia Junette (H.C.), five years R.O.M. average butter-fat 508 lb., renowned breeding cow; Sire, Aim High (imp.).

For year ending June 30, 1945, 14 head of cows with no age allowance averaged 433 lb fat with only one mature cow. The herd includes five daughters of Baron Design (imp.), who recently sold for 1,600 gns., and three daughters of Aim High (imp.).

T.B. and C.A. Free.

G. H. & A. B. TILLEY, "MacDonnell" Jersey Stud,  
Port MacDonnell, South Australia.



- 931 Ballarat Orphanage, "Orphanage Quicksand 30th" (C.R.), broken, calved 12th July, 1945, bred by exhibitor, s Orphanage Moleen's Designer (Vol. 32), d Orphanage Quicksand 20th (Vol. 34).
- 932 C. P. Maloney, "Larconia Peggy 7th" (C.R.), whole, calved 21st October, 1945, bred by exhibitor, s The Wattles Noble Aim (Vol. 32), d Belgonia Peggy 43rd (90473).
- 933 P. J. Maloney, "Belgonia Eileen 25th" (C.R.), broken, calved 1st September, 1945, bred by exhibitor, s Belgonia Junette's Aim (20408), d Belgonia Eileen 15th (85112).
- 934 P. J. Maloney, "Belgonia Junette 33rd" (C.R.), broken, calved 20th August, 1945, bred by exhibitor, s Glenara Golden Shadow (imp. N.Z.) (Vol. 32), d Belgonia Junette 7th (70235).
- 935 M. A. Nicholas, "Selsey Fleurette 3rd" (C.R.), broken, calved 27th July, 1945, bred by exhibitor, s Selsey Samares Master (17013), d Selsey Soeurette (73886).
- 936 M. A. Nicholas, "Selsey Wyandotte's Satisfaction 2nd" (C.R.), broken, calved 15th October, 1945, bred by exhibitor, s Selsey Samares Master (17013), d Selsey Samares Wyandotte (69071).
- 937 H. D. L. Thompson, "Selsey Samares Lotus 2nd" (C.R.), whole, calved 4th October, 1945, bred by M. A. Nicholas, s Samares Golden Prince (imp.) (13439), d Selsey Lotus (50568).
- 938 St. Joseph's Home, "St. Joseph's Hazel 3rd" (C.R.), whole, calved 5th July, 1945, bred by exhibitor, s St. Joseph's High Design (19053), d Lipook Hazel (72458).
- 939 T. F. Gleeson, "Glenside Golden Fern" (41637 Q.J.H.B.), whole, calved 13th August, 1945, bred by Mrs. M. E. Stanton, s Oxford Dudley (14180 Q.J.H.B.), d Glenside Bracken Fern (34436 Q.J.H.B.).
- 940 W. J. Clark, "Glenavon Love Lies 2nd" (C.R.), whole, calved 28th July, 1945, bred by exhibitor, s Glenavon Supreme (19564), d Rochdale Love Lies (78641).
- 941 Kameruka Estate, "Kameruka Palatine's Mildred" (C.R.), broken, calved 5th August, 1945, bred by exhibitor, s Kameruka Jemima's Palatine (19675), d Kameruka Royal's Mildred (93275).
- 942 Kameruka Estate, "Kameruka Beau's Diamond" (C.R.), broken, calved 1st August, 1945, bred by exhibitor, s Navua Mighty Bear (18857), d Kameruka Peer's Diamond (Vol. 33).
- 943 A. Dowie, "Lewisham Noble's Peeress" (C.R.), broken, calved 1st September, 1945, bred by exhibitor, s O.K. Franchise Noble (imp. N.Z.) (Vol. 32), d Lewisham Gadget's Peeress (93777).
- 944 A. Dowie, "Lewisham Noble's Beautiful" (C.R.), whole, calved 26th July, 1945, bred by exhibitor, s O.K. Franchise Noble (imp. N.Z.) (Vol. 32), d Lewisham Silvie 2nd (93787).
- 945 Devon Park Stud Farm, "Devon Park Pioneer Lotus 3rd" (C.R.), whole, calved 7th August, 1945, bred by exhibitor, s Karrara Sporting Standard (17653), d Devon Park Standard Lotus (81046).
- 946 Devon Park Stud Farm, "Devon Park Fancy Madeira 9th" (C.R.), broken, calved 19th August, 1945, bred by exhibitor, s Navua Wonderful Star (14940), d Devon Park Fancy Madeira 2nd (85966).
- 947 R. C. Broad, "Franchiff Beryl 6th" (C.R.), broken, calved 11th September, 1945, bred by exhibitor, s Warwick Robert Design (Vol. 33), d Franchiff Beryl 2nd (92183).
- 948 R. C. Broad, "Franchiff Beryl 7th" (C.R.), broken, calved 21st October, 1945, bred by exhibitor, s Warwick What's Wanted (Vol. 34), d Grangelea Beryl (86626).
- 949 W. V. Young, "Merrilyn Lotus Lass" (C.R.), whole, calved 7th September, 1945, bred by exhibitor, s Merrilyn Captain (19809), d Merrilyn Lotus Lily (Vol. 32).
- 950 W. V. Young, "Merrilyn Gipsy Model" (C.R.), broken, calved 5th October, 1945, bred by exhibitor, s Merrilyn Captain (19809), d Merrilyn Gipsy Queen (77719).
- 951 Nancarrow Bros., "Pine Ridge Rose Dream 15th" (Vol. 34), whole, calved 27th July, 1945, bred by exhibitors, s Belgonia Junette's Baron (19331), d Pine Ridge Rose Dream 3rd (73502).
- 952 Nancarrow Bros., "Pine Ridge Norma 4th" (Vol. 34), whole, calved 18th July, 1945, bred by exhibitors, s Belgonia Junette's Baron (19331), d Pine Ridge Norma 3rd (95174).



# Kameruka Jerseys

## TYPE AND PRODUCTION

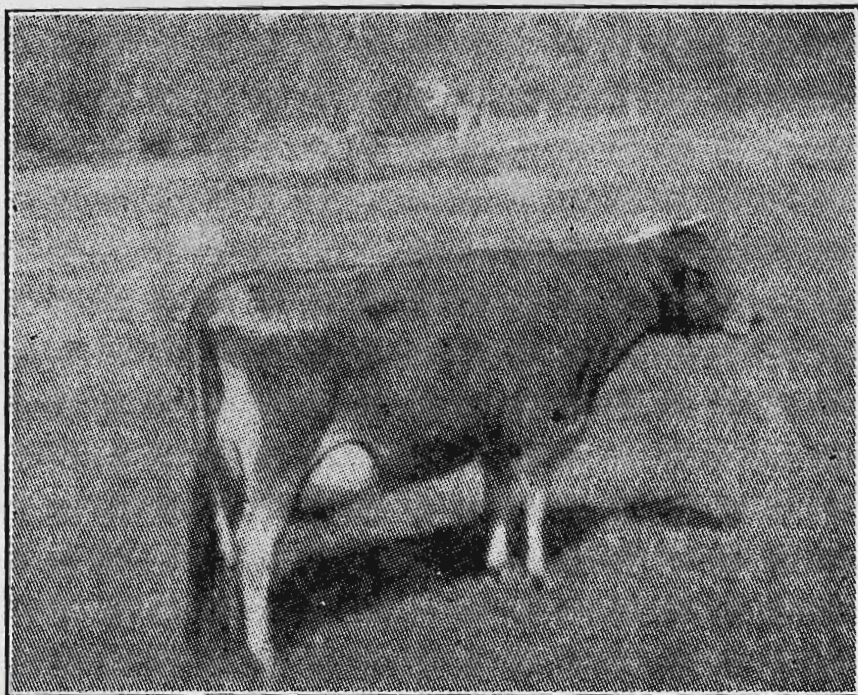

**Produced in 273 days—10,233 lbs. milk, 6.3 Av. test,  
601.25 lbs. fat**

**Illustrated above is the type of Jersey we are breeding,  
and below are a few of our recent test figures.**

The following are some of our recent Test results:—

Kameruka Irish Rose (H.C.)—9,334 lb. milk; 510 lb. fat; 5.5% test (mature).

Kameruka Mystery Muriel (C.)—8,796 lb. milk; 456 lb. fat; 5.2% test (mature).

Kameruka Royal Syringa (H.C.)—8,959 lb. milk; 504 lb. fat; 5.6% test (junior four).

Kameruka Wizard's Faith (H.C.)—9,489 lb. milk; 542 lb. fat; 5.7% test (senior three).

Kameruka Peer's Shamrock (C.)—8,448 lb. milk; 483 lb. fat (senior three).

Kameruka Royal's Judith.—8,416 lb. milk; 463 lb. fat; 5.5% test (junior three).

Kameruka Sovereign's Twig.—8,312 lb. milk; 448 lb. fat; 5.4% test (junior two).

Kameruka Master's Loyalty (C.)—11,010 lb. milk; 729 lb. fat; 6.6% test (mature).

KAMERUKA Viking's Bird (H.C.)—10,120 lb. milk; 639 lb. fat; 6.3% test (mature).

**We have a number of bulls of serviceable age from classified  
cows available.**

**For OUTSTANDING JERSEY STOCK, apply Manager  
KAMERUKA ESTATE, BEGA, N.S.W.**



## CLASS.

**452a. \*COW OR HEIFER**, any age (in milk or in calf), which has a record under official test of 1000 or more gallons of milk in one lactation period of 273 days.—Special prize, £3/3/- (presented by R. R. KERR, Esq.

- 953 P. W. Clark and Son, "Mornmoot Princess Northwood" (68099). (See also Class 445.)  
 954 M. A. Nicholas, "Selsey Soeurette" (73886). (See also Class 444.)  
 955 Kameruka Estate, "Kameruka Peer's Elsa" (93257), whole, calved 12th June, 1941, bred by exhibitor, s Brampton Golden Peer (17314), d Kameruka Mystery Elsa (57920).  
 956 C. S. Walker, "Tolgarth Illusion" (imp. N.Z.) (Vol. 32). See also Class 445.)  
 957 Devon Park Stud Farm, "Karrara Fancy Madeira" (67354). (See also Class 445.)

**JERSEY SIRES' MEMORIAL (TYPE).**

A Special Prize of £5/5/-, donated by **THE AUSTRALIAN JERSEY HERD SOCIETY (VICTORIAN BRANCH)**, will be awarded annually for the Most Successful Sire in the above Classes.

The prize will be awarded to the breeder who owned the bull when the prize-winning stock were sired.

Three points will be awarded for a first prize, two points for a second, and one point for a third prize in the above classes. The Champion Bull and Female will also be awarded three additional points each, and the Reserve Champion Bull and Female two additional points each.

The name of the winning sire for the year and the names of the owner and breeder will be recorded upon the permanent Honour Board of the Victorian Branch of The Australian Jersey Herd Society. This Board will be displayed in the Jersey Cattle Pavilion during the Show—each sire's name to be inscribed permanently on the Honour Board.

## CLASS.

**453. \*GROUP PRIZES (Special):** Three females, 2 years old or over, the progeny of the same sire, but not necessarily bred by exhibitor. Competition for these prizes is limited to animals entered in the ordinary Classes).—Prizes: £4, £3, £1, all presented by **THE AUSTRALIAN JERSEY HERD SOCIETY (VICTORIAN BRANCH)**. Entry fee 10/-, Members 5/-.

- 958 P. J. Maloney.  
 959 M. A. Nicholas.  
 960 Devon Park Stud Farm.

## CLASS.

**454. \*GROUP PRIZES (Special):** One male and two females, any age, bred by exhibitor. Competition for these prizes is limited to animals entered in the ordinary Classes.—Prizes: £4, £1, Card. Entry fee 14/-, Members 8/-.

- 961 C. G. Hartley.  
 962 Ballarat Orphanage.  
 963 P. J. Maloney.  
 964 M. A. Nicholas.  
 965 Mrs. A. A. Broad.  
 966 W. J. Clark.  
 967 Kameruka Estate.  
 968 Devon Park Stud Farm  
 969 R. C. Broad.  
 970 W. V. Young.  
 971 Nancarrow Bros.



**HERD SIRE :**

## **Devon Park Eileen's Pioneer 3rd**

**Sire: Karrara Sporting Standard**

**Dam: Belgonia Eileen 9th.**

---

**A YOUNG BULL OF GREAT PROMISE**

**INSPECT HIM AT**

## **NEWBERY JERSEY STUD**

---

**Visit us, Write, or Phone (Wesburn)**

---

**I. O. F. McDONALD (ex A.I.F.)**

**WESBURN (V)**

## **Balrael Jersey Stud**

**Herd Sires: Tuhitarata Viola Star (imp. N.Z.)**

**Craigknoll Liberty (imp. N.Z.).**

Females line-bred to such cows as—Werribee Masters Satisfaction; Werribee Morning Star; Werribee Princesses Madeira and Larkspur and others of pure Werribee blood.

**Bull Calves from above available.**

**E. CRAWFORD**

**PRINCES HIGHWAY, LOY YANG, via TRARALGON.**



## CLASS.

455. \*GROUP PRIZES (Special): One male and two females, any age, not necessarily bred by exhibitor. Competition for these prizes is limited to animals entered in the ordinary Classes.—Prizes: £4, £1, Card. Entry fee 14/-, Members 8/-.

- 972 J. Anderson and Son.
- 973 C. G. Hartley.
- 974 Ballarat Orphanage.
- 975 C. P. Maloney.
- 976 P. J. Maloney.
- 977 M. A. Nicholas.
- 978 Mrs. A. A. Broad.
- 979 W. J. Clark.
- 980 Kameruka Estate.
- 981 L. J. Felmingham.
- 982 Devon Park Stud Farm.
- 983 R. C. Broad.
- 984 W. V. Young.
- 985 Nancarrow Bros.

## CLASS.

456. \*JERSEY DERBY SWEEPSTAKES, 1946.—A Sweepstakes of £1 each (10/- at time of nomination and 10/- at date of general entry for Show), with £3 added, for Heifers calved between 1st July, 1943, and 30th June, 1944, inclusive.

No Entry.

## BUTTER FAT AND MILK TEST.

(See Class 508 for particulars.)

## TYPE AND UTILITY DIVISION.

## CLASS.

457. \*BULL, 1 year old. A bull will be eligible for entry in this Class if from a heifer that was under 3 years old at the time such bull was born, provided that the heifer, in the lactation following the birth of the bull, or in a previous lactation, gave 300 lbs. butter-fat or over, under the Government Herd Test, during a period of 273 days. If the dam of a bull entered in this Class was over 3 years old when such bull was born, she must, in the lactation following the bull's birth, or in a previous lactation, have produced 400 lbs. of butter-fat or over, under the Government Herd Test, during a period of 273 days. Exhibits in this Class will be judged by points. The maximum points to be awarded for type is 100, and 1 point will be allotted for every 3 lbs. of butter-fat yielded by the dam of the bull exhibited under Government Herd Test over and above the amount required to gain her certificate according to her age standard. The maximum number of points to be awarded for production shall be 100. The owners of exhibits in this Class have the option of stating on their entry forms the prices at which they are prepared to sell such exhibits. Prices so given are to be published in the Catalogue, and, when a price has been published, the owner shall be compelled to accept such price, except in the event of two or more persons claiming the bull at the published price prior to 6 p.m. on the day preceding the Jersey Cattle Sales, when such bull will be submitted to auction and sold to one of such claimants at any price in advance of the published price. (Special).—Prizes: £5, £3, £1. Entry fee 14/-, Members 8/-.

- 986 C. G. Hartley, "Hartley Golden Prince" (C.R.). (See also Class 443.) Price 100 Guineas.
- 987 C. G. Hartley, "Hartley Great Tom" (C.R.), whole, calved 14th August, 1945, bred by exhibitor, s Mornmoot Lord Tom (Vol. 32), d Hartley Hawaiian Dot (Vol. 33). Price 100 Guineas.



# **AT WINDREST**

## **Type and Production the Jersey Ideal**

---

**WINDREST** has been very fortunate in having as Herd Sires, two bulls that have reached the great ideal.  
—TYPE WITH PRODUCTION.

First **GADGET** (Imported) has sired no less than 28 Classified daughters, and of these, **SEVENTEEN** have records over 500 lbs. B.F. in 273 days. Five have passed the 600 lb. mark, and of the remainder almost all having done over 400lbs.

The present Senior Sire at **WINDREST** is Glen Iris Rosebay's Noble. Of his daughters only **SEVEN** have so far completed tests and **FOUR** of the seven have passed the 500 lb. mark. Of these seven, three have been classified Highly Commended and three Commended. All as Junior three year olds.

**WHEN ONE OUTSTANDING SIRE FOLLOWS ANOTHER IN A HERD THEN THE CHANCES OF THEIR COMBINED PREPOTENCY BEING TRANSMITTED IS GREATLY INCREASED AND THE USE OF THEIR OFFSPRING IS A WISE MOVE IN STUD BUILDING.**

It is seldom that **WINDREST** has bulls over one year old to offer and there are no heifers for sale.

In all there are 51 Classified Cows at Windrest and 43 of them have records over 500 lbs. B.F.

Apply—

**Dr. A. R. HAYWOOD**

**HASTINGS - - - - - VICTORIA**



- 988 E. and M. I. Parkes and Son, "Irona Cobra's Draconis" (C.R.). (See also Class 443.)
- 989 E. and M. I. Parkes and Son, "Irona Cowslips Royal" (C.R.). (See also Class 443.)
- 990 C. P. Maloney, "Belgonia Aiming Design" (C.R.). (See also Class 443.)
- 991 P. J. Maloney, "Belgonia Victory Aim" (C.R.). (See also Class 443.)
- 992 P. J. Maloney, "Belgonia Royal Designer" (C.R.). (See also Class 443.)
- 993 P. W. Clark and Son, "Coodardy Sir Madeira" (C.R.), broken, calved 27th August, 1945, bred by exhibitors, s Brucevale Lord Rupert (15446), d Mornmoot Fancy Madeira 6th (58563).
- 994 Miss Heather M. Haywood, "Neath Fields Designing Baron" (C.R.). (See also Class 443.)
- 995 Dr. A. R. Haywood, "Windrest Gay Cavalier" (C.R.). (See also Class 443.)
- 996 Dr. A. R. Haywood, "Windrest Charming Noble" (C.R.). (See also Class 443.)
- 997 Mrs. A. A. Broad, "Grangelea Bunt's Design" (C.R.). (See also Class 443.)
- 998 T. J. Dunmore, "Laura Dell Victory Aim" (C.R.), whole, calved 3rd October, 1945, bred by exhibitor, s Laura Dell Carlad's Aim (18716), d Laura Dell Lillibet (72361).
- 999 Kameruka Estate, "Kameruka Bird's Royalist" (C.R.), whole, calved 17th July, 1945, bred by exhibitor, s Belgonia Royalist (17265), d Kameruka Viking's Bird (77035).
- 1000 Kameruka Estate, "Kameruka Leaf's Beau" (C.R.), whole, calved 22nd September, 1945, bred by exhibitor, s Navua Mighty Beau (18857), d Kameruka Rudolfo's Leaf (98801).
- 1001 C. S. Walker, "Warwick Rochette's Volunteer" (C.R.), whole, calved 22nd September, 1945, bred by exhibitor, s Wollingurry Lucky Chief (19235), d Manuden Volunteer's Bud (72663).
- 1002 Devon Park Stud Farm, "Devon Park Victorious Star" (C.R.). (See also Class 443.)
- 1003 W. and Mrs. E. Lawton, "Warcock Golden Baron" (C.R.). (See also Class 443.)
- 1004 Nancarrow Bros., "Pine Ridge Magnetic Duke" (C.R.). (See also Class 443.)
- 1005 Nancarrow Bros., "Pine Ridge Gem Chief" (C.R.). (See also Class 443.)

## CLASS.

458. \*BULL, 1 year old. A bull will be eligible for entry in this Class if his dam has obtained her certificate under Government Herd Test. Judging will be on points, a maximum of 100 points being allowed for type and 1 point for every 20 lbs. or part thereof of butter-fat yielded by the dam of the exhibit in her highest yield under Government Herd Test. An additional 1 point will also be added for every 20 lbs. or part thereof of butter-fat yielded by the dam of the sire of the exhibit in her highest yield under Government Herd Test. —Prizes: £5, £2, £1, all presented by THE AUSTRALIAN JERSEY HERD SOCIETY (VICTORIAN BRANCH). Entry fee 14/-, Members 8/-.

- 1006 C. G. Hartley, "Hartley Golden Prince" (C.R.). (See also Class 443.)
- 1007 C. G. Hartley, "Hartley Great Tom" (C.R.). (See also Class 457.)
- 1008 E. and M. I. Parkes and Son, "Irona Cobra's Draconis" (C.R.). (See also Class 443.)
- 1009 E. and M. I. Parkes and Son, "Irona Cowslips Royal" (C.R.). (See also Class 443.)
- 1010 C. P. Maloney, "Belgonia Aiming Design" (C.R.). (See also Class 443.)
- 1011 P. J. Maloney, "Belgonia Victory Aim" (C.R.). (See also Class 443.)
- 1012 P. J. Maloney, "Belgonia Royal Designer" (C.R.). (See also Class 443.)
- 1013 Miss Heather M. Haywood, "Neath Fields Designing Baron" (C.R.). (See also Class 443.)
- 1014 Dr. A. R. Haywood, "Windrest Gay Cavalier" (C.R.). (See also Class 443.)
- 1015 Dr. A. R. Haywood, "Windrest Charming Noble" (C.R.). (See also Class 443.)
- 1016 Mrs. A. A. Broad, "Grangelea Bunt's Design" (C.R.). (See also Class 443.)
- 1017 T. J. Dunmore "Laura Dell Victory Aim" (C.R.). (See also Class 457.)
- 1018 C. S. Walker "Warwick Dreaming Owl" (C.R.). (See also Class 443.)
- 1019 C. S. Walker "Warwick Sam's Son" (C.R.). (See also Class 443.)



# G.&N. FARM MACHINERY

Famous names that stand for dependability & economy to Producers

## *Eclipse* MILKERS

For safer, hygienic, speedy, natural milking. Exclusive features include Perfect patented Releaser, Patented Adjustable Pulsator, Patented visible milk detector, Patented Bacteria Isolator and Patented Rotary vacuum pumps.

## *Lister* BRITISH BUILT SEPARATORS

Made in the largest Separator factory in the Empire. Lister ensures clean skimming. Is smooth in operation. Has Staybrite Stainless Steel bowl and discs. Sizes for all dairies.

## *Bamford* ENGINES

British built throughout. Simple and economical to operate. The ideal engine for all farm jobs: Milking, Chaffcutting, Sawing, etc. 2 h.p. Petrol-Kero and 3 h.p. Petrol.

## *Bamford* MOWERS

British built, oil-bath, mowers. Cut the toughest grass with ease. Perfect balance — automatic lubrication — Light draught. 4' 6" horse drawn and 6' trailer models available.

## *Bamford* SIDE RAKES

These side delivery Rakes revolutionize haymaking. A patent combined implement that can be used as: Swath Turner, Tedder, Windrower. Lightest draught machine available. Handles heavy crops without clogging.

CATALOGUE FREE

Write for Free Literature.

**Gippsland & Northern Co-Op. Co. Ltd.**  
Machinery Dept., 613 Collins St., Melb. (Box 4556 G.P.O. Melb.)



- 1020 W. and Mrs. E. Lawton, "Warcock Golden Baron" (C.R.). (See also Class 443.)
- 1021 Nancarrow Bros., "Pine Ridge Baron's Chief" (C.R.), whole, calved 14th July, 1943, bred by exhibitors, s Belgonia Junette's Baron (19331), d Pine Ridge Rose Dream 6th (88552).

**Prizes in the following Classes are presented by the Government of Victoria.**

Cows competing in these Classes must have gained a Government Herd Testing Certificate during the year ending 31st July, 1946.

Judges will award numerical estimate, not exceeding 100 points, to all competitors in each Class for type and conformation.

Cow which has given highest yield of butter fat in Class to receive the highest number of points that the Judge awarded in the same Class for type; others, pro rata.

**CLASS.**

**459. \*COW (Certificate, mature cow standard) (Special).—Prizes: £4, £2, £1. Entry fee 14/-, Members 8/-.**

- 1022 M. A. Nicholas, "Selsey Soeurette" (73886). (See also Class 444.)
- 1023 Kameruka Estate "Kameruka Irish Rose" (67283). (See also Class 444.)
- 1024 Devon Park Stud Farm, "Karrara Fancy Madeira" (67354). (See also Class 445.)

**CLASS.**

**460. \*COW (Certificate, junior or senior 4-year-old standard).—(Special)—Prizes: £4, £2, £1. Entry fee 14/-, Members 8/-.**

- 1025 P. J. Maloney, "Belgonia Eileen 15th" (85112). (See also Class 444.)
- 1026 Kameruka Estate, "Kameruka Peer's Elsa" (93257). (See also Class 452A.)
- 1027 L. J. Felmingham, "Alexandra Joyful Girl" (89923). (See also Class 445.)
- 1028 Devon Park Stud Farm, "Devon Park Pioneer Daisy" (85969). (See also Class 444.)

**CLASS.**

**461. \*COW (Certificate, junior or senior 3-year-old standard) (Special)—Prizes: £4, £2, £1. Entry fee 14/-, Members 8/-.**

- 1029 C. G. Hartley, "Hartley Hawaiian Dot" (Vol. 33). (See also Class 448.)
- 1030 Mrs. A. A. Broad, "Grangelea Bella 2nd" (92671). (See also Class 447.)
- 1031 Devon Park Stud Farm, "Devon Park Pioneer Isle" (91645). (See also Class 447.)
- 1032 Devon Park Stud Farm, "Devon Park Victorious Madeira" (85976). (See also Class 446.)
- 1033 W. J. Carr, "Juadine Peerless Lily 20th" (93217). (See also Class 446.)

**CLASS.**

**462. \*HEIFER (Certificate, junior or senior 2-year-old standard) (Special).—Prizes: £4, £2, £1. Entry fee 14/-, Members 8/-.**

- 1034 P. J. Maloney, "Belgonia Eileen 19th" (90454). (See also Class 446.)
- 1035 P. J. Maloney, "Belgonia Marie 21st" (90469). (See also Class 448.)
- 1036 P. J. Maloney, "Belgonia Junette 21st" (90465). (See also Class 446.)
- 1037 Mrs. A. A. Broad, "Grangelea Damsel 8th" (92673). (See also Class 446.)
- 1038 Kameruka Estate, "Kameruka Sovereign's Twig" (98807). (See also Class 446.)

**A SPECIAL RIBBON** will be awarded to the most successful exhibitor in this section. Three points will be awarded for a first prize in each numbered class, two points for a second prize, and one point for a third prize.

**CUPS, VALUED AT 20 GUINEAS EACH,** presented by **THE AUSTRALIAN JERSEY HERD SOCIETY (Victorian Branch)** for the Champion Jersey Bull and the Champion Jersey Cow, to be won three times (not necessarily in succession, and not necessarily with the same animal) before becoming the property of the exhibitor. The successful exhibitors will receive a suitably-engraved miniature each year to commemorate the award.



Winners:—1937: (Bull) Ballarat Orphanage, "Rowallan Celebrity" (13215). 1938: (Bull) M. A. Nicholas, "Selsey Right Royal" (imp. in dam) (15326); (Cow) R. M. Chirnside, "Werribee Princess Satisfaction" (28543). 1939: (Bull) P. J. Maloney, "Baron Design" (imp. U.S.A.) (18235); (Cow) C. Nathan "Mansfield Remembrance" (62935).

#### CHAMPION PRIZES.

JERSEY BULL (excluding 1-year-old Class)—Government Certificate and Society's Sash.

RESERVE CHAMPION JERSEY BULL—Society's Sash.

JERSEY COW OR HEIFER (excluding 1-year-old Class)—Government Certificate and Society's Sash.

RESERVE CHAMPION JERSEY COW OR HEIFER—Society's Sash.

#### JERSEY DERBY SWEEPSTAKES FOR 1948.

NOTE.—Please apply for special form on which to make entries for this sweepstakes.

A Sweepstakes of £1 each—ten shillings at time of nomination and ten shillings at time of general entry for 1948 Show—with £3 added, to be divided in the proportion of one-half, one-third, and one-sixth, and awarded as first, second and third prizes, respectively, at the Society's Exhibition in 1948.

Jersey Derby for 1948 to be for Heifers calved between 1st July, 1945, and 30th June, 1946, inclusive. Nominations to be made within one month of birth. Second nomination to be made at time of general entry for 1948 Show.

Nominators to fully describe the colour and markings of each entry, and to state name of sire, dam, and sire of dam, together with date of calving, and accompanying same with nomination fee of 10/-.

#### JERSEY DERBY SWEEPSTAKES FOR 1949.

NOTE.—Please apply for special form on which to make entries for this sweepstakes.

A Sweepstakes of £1 each—ten shillings at time of nomination and ten shillings at time of general entry for 1949 Show—with £3 added, to be divided in the proportion of one-half, one-third, and one-sixth, and awarded as first, second and third prizes, respectively, at the Society's Exhibition in 1949.

Jersey Derby for 1949 to be for Heifers calved between 1st July, 1946, and 30th June, 1947, inclusive. Nominations to be made within one month of birth. Second nomination to be made at time of general entry for the 1949 Show.

Nominators to fully describe the colour and markings of each entry, and to state name of sire, dam, and sire of dam, together with date of calving, and accompanying same with nomination fee of 10/-.

## Section 24—Guernseys

Judge: P. G. HAMPSHIRE, Esq.

Steward: N. E. BEAUMONT, Esq.

Entries are accepted on the distinct understanding that stock may not be removed from the Show Grounds until after 1 p.m. on Friday, 27th September.

Entries limited to three in each class from any one exhibitor, except in Classes 466 and 478, where only two entries are allowed.

Entries of milking stock will only be accepted subject to the Special Regulation regarding the disposal of milk (see head of Cattle Section).



Cattle entered in this Section must be registered in the Guernsey Herd Book of Australia or an approved Guernsey Herd Book outside the Commonwealth and animals entered in the yearling classes must be recorded in the Calf Register. For particulars of registration in the Guernsey Herd Book of Australia, apply to the Secretary (Victorian Branch), Temple Court, 422 Collins Street, Melbourne.

All prize-winning cattle must be paraded. (See Regulation at head of Cattle Section).

NOTE.—If exhibits be clipped, such clipping must be done not later than 31st July, 1946.

Cows entered in the "In-Calf" Classes must be stripped out prior to entering the Judging Ring.

£5/5/- towards the prize money in this Section is donated by **RUDDUCK AND CO. PTY. LTD.**

**NICHOLAS PTY. LTD.**, manufacturers of "Vetemul" concentrated vitaminised Emulsion have donated the sum of two guineas towards the prize money in this Section.

#### CLASS.

**463. BULL, 4 years old or over.—Prizes: £5, £2, £1, Card. Entry fee 14/-, Members 8/-.**

- 1039 David F. Syme, "Roads End Baron" (6271), orange and white, calved 10th January, 1942, bred by Sir Sidney Sewell, s Yarraview Benefactor (5470), d Roads End Brunette (6216).
- 1040 J. A. Wiltshire, "Lagoona Sun Rose" (4978), orange-fawn and white, calved 12th March, 1940, bred by exhibitor, s Sun Rose of Maple Lodge (imp.) (4643), d Yarraview Jean (8212).
- 1041 James M. McIntosh, "Yarraview Cavalcade" (5471), orange and white, calved 22nd March, 1940, bred by Capt. A. E. T. Payne, s Sun Rose of Maple Lodge (imp.) (4643), d Yarraview Alys (6623).
- 1042 Dr. F. G. Stephens, "Yarraview Foremost" (5477), orange and white, calved 18th January, 1939, bred by Captain A. E. T. Payne, s Sun Rose of Maple Lodge (imp.) (4643), d Yarraview Royal (6642).

#### CLASS.

**464. BULL, 3 years old.—Prizes: £4, £2, £1, Card. Entry fee 14/-, Members 8/-.**

- 1043 R. G. Bills, "Maroola Jason" (Vol. 15), orange and white, calved 8th February, 1944, bred by A. S. Turner, s Sun Rose of Maple Lodge (imp.) (4643), d Yarraview Jasmine (11968).
- 1044 Captain A. E. T. Payne, "Yarraview Rosicrucian" (Vol. 15), orange and white, calved 9th June, 1944, bred by exhibitor, s Honoria's Benefactor (imp.) (3877), d Yarraview Roulette (9789).

#### CLASS.

**465. BULL, 2 years old.—Prizes: £4, £2, £1, Card. Entry fee 14/-, Members 8/-.**

- 1045 Godfrey J. Wilson, "Vermont Gold" (Vol. 15), orange and little white, calved 11th February, 1945, bred by Dr. F. G. Stephens, s Vermont Benefactor (Vol. 15), d Vermont Venus (11749).
- 1046 Sir Sidney Sewell, "Road's End Bergeot" (Vol. 15), orange and white, calved 1st November, 1944, bred by exhibitor, s Yarraview Marvel (3868), d Road's End Brunette (6216).
- 1047 Captain A. E. T. Payne, "Yarraview Illustrious 2nd" (Vol. 15), orange and white, calved 9th June, 1945, bred by exhibitor, s Sun Rose of Maple Lodge (imp.) (4643), d Yarraview Julie (3560).

#### CLASS.

**466. BULL, 1 year old.—Prizes: £3, £2, £1, Card. Entry fee 10/-, Members 7/-.**

- 1048 David F. Syme, "Woori Park Arthur" (Vol. 15), orange and white, calved 4th September, 1945, bred by exhibitor, s Roads End Baron (6271), d Meadow Vale Boquet (10872).
- 1049 J. A. Wiltshire, "Lagoona Senator" (Vol. 15), orange-fawn and white, calved 15th October, 1945, bred by exhibitor, s Lagoona Sun Rose (4978), d Lagoona Doris (10698).
- 1050 Dr. F. G. Stephens, "Vermont Lola's Victory" (Vol. 16), orange and white, calved 17th August, 1945, bred by exhibitor, s Vermont Benefactor (Vol. 15), d Vermont Lola (11747).



# WOORI PARK

---

# GUERNSEYS

---

**HAVE FOR SALE ON THE PROPERTY  
WOORI PARK, WOORI YALLOCK**

**W. P. FRANCIS**

E.V. Sunbird, E. Betsy, born 11/10/45  
Dam not completed first test mature cow.

**W. P. RANDALL**

R.E. Baron. M.V. Thora, born 18/10/45.  
Jn. 2. 436 lbs. at 5.37; Snr. 2, 542 lbs. at 5.59.

**W. P. DENIS**

R.E. Baron. O. Iris 2nd, born 29/12/45.  
Jn. 2, 280.3 at 5.43.

**W. P. RICHARD**

R.E. Baron. M.V. Mabel, born 27/9/45.  
Sn. 3, 338 at 4.48.

E.V.=Englauscot Victory.  
M.V.=Meadow Vale.

R.E.=Road's End.  
O=Osmanie.

**SEE OUR HERD SIRE**

**ROAD'S END BARON**

**At the Royal Show with two of his progeny**

**Woori Park Arthur**

**Woori Park Dorothy**

---

**D. F. SYME**

**239 COLLINS STREET, MELBOURNE, C.1**



- 1051 Dr. F. G. Stephens, "Vermont Royal Gem" (Vol. 16), orange and white, calved 8th September, 1945, bred by exhibitor, s Vermont Camilla's Sunrise (3764), d Vermont Henrietta (9561).
- 1052 Sir Sidney Sewell, "Road's End Beaurain" (Vol. 16), orange and white, calved 10th November, 1945, bred by exhibitor, s Yarraview Highborn (6588), d Road's End Brunette (6216).
- 1053 Sir Sidney Sewell, "Road's End Dedas" (Vol. 16), lemon and white, calved 24th September, 1945, bred by exhibitor, s Road's End Benoit (5211), d Road's End Destine (6219).
- 1054 Captain A. E. T. Payne, "Yarraview Royal Messenger" (Vol. 15), orange and white, calved 5th December, 1945, bred by exhibitor, s Yarraview Sovereign (5486), d Yarraview Elite (11959).
- 1055 A. Keith Bradbury, "Yarraview Hightide" (Vol. 15), orange and white, calved 13th September, 1945, bred by Capt. A. E. T. Payne, s Yarraview Factor (4631), d Yarraview Heiress (11966).

## CLASS.

**467. BULL, calved between 1st January, 1946, and 30th June, 1946.**

—Prizes: £2, £1, Card. Entry fee 8/-, Members 5/-.

- 1056 E. C. Leeson, "Yarraview Barrister" (Vol. 16), orange and white, calved 25th February, 1946, bred by Captain A. E. T. Payne, s Yarraview Sovereign (5486), d Yarraview Carol (9761).
- 1057 Dr. F. G. Stephens, "Vermont Crown Gem" (Vol. 16), orange and white, calved 1st March, 1946, bred by exhibitor, s Vermont Benefactor (Vol. 15), d Yarraview Vampire (11986).
- 1058 Sir Sidney Sewell, "Road's End Jeremie" (Vol. 16), orange and white, calved 6th February, 1946, bred by exhibitor, s Road's End Beau Benefactor (6272), d Road's End Javotte (Vol. 15).
- 1059 Captain A. E. T. Payne, "Yarraview Radium" (Vol. 16), orange and white, calved 23rd February, 1946, bred by exhibitor, s Yarraview Raider (Vol. 15), d Yarraview Faithful (11963).

## CLASS.

**468. COW, 5 years old or over (in milk).—Prizes: £5, £2, £1, Card.**

Entry fee 14/-, Members 8/-.

- 1060 Dr. F. G. Stephens, "Bangalow Vale Fairy" (3975), orange and white, calved 24th January, 1932, bred by C. Abernethy, s Melbourne Sequel Slogan (2546), d Minnamurra Golden Cherry 3rd (1519).
- 1061 James M. McIntosh, "Warrawong Willah" (8058), orange and white, calved 17th September, 1936, bred by John W. Derham, s Nundorah Climax (1366), d Warrawillah Ide (3043).
- 1062 Captain A. E. T. Payne, "Yarraview Ruby" (5178), orange and white, calved 7th July, 1934, bred by exhibitor, s Camilla's Majestic of Maple Lodge (imp.) (2544), d Melbourne Lily (1645).
- 1063 Colin W. Scott, "Glenoak Morning Glory" (8681), lemon and white, calved 29th November, 1938, bred by E. H. Hayes, s Glenoak Prince Charmer (4092), d Glenoak Golden Glory (7102).
- 1064 Colin W. Scott, "Glenoak Bonnie Betty" (7097), lemon and white, calved 16th February, 1938, bred by E. H. Hayes, s Wyuna Senator (3185), d Rosewood Stately (4840).
- 1065 Colin W. Scott, "Bangalow Vale Carmine" (8284), orange and white, calved 28th May, 1940, bred by C. Abernethy, s Yarraview Factor (4631), d Bangalow Vale Faithful 2nd (6739).

## CLASS.

**469. COW, 5 years old or over (in calf).—Prizes: £5, £2, £1, Card.**

Entry fee 14/-, Members 8/-.

- 1066 J. A. Wiltshire, "Lagoona Diana" (8823), orange-fawn and white, calved 24th November, 1939, bred by exhibitor, s Sun Rose of Maple Lodge (imp.) (4643), d Yarraview Doxie (8204).
- 1067 James M. McIntosh, "Boorganna Golden Daisy" (Vol. 15), orange and white, calved 26th March, 1941, bred by exhibitor, s Melbourne Corneille (4257), d Nundorah Golden Daisy 3rd (2672).
- 1068 Dr. F. G. Stephens, "Road's End Doramy" (9296), orange and white, calved 26th March, 1939, bred by Sir Sidney Sewell, s Koojan Ace's Aristocrat (2730), d Road's End Destine (6219).
- 1069 Dr. F. G. Stephens, "Vermont Mayfair" (8010), orange and white, calved 11th August, 1937, bred by exhibitor, s Vermont Camilla's Sunrise (3764), d May of King's Mills (imp.) (5185).
- 1070 Dr. F. G. Stephens, "Vermont Lola" (11747), orange and white, calved 3rd April, 1942, bred by exhibitor, s Melbourne Fleur's Victory (4262), d Vermont Una's Princess (imp. in dam) (5188).
- 1071 Captain A. E. T. Payne, "Yarraview Siren" (6643), orange and white, calved 20th August, 1935, bred by exhibitor, s Camilla's Majestic of Maple Lodge (imp.) (2544), d Yarraview Songstress (3567).



# Yarraview Guernseys

**CELEBRATED FOR HIGH TEST  
AND GOLDEN COLOUR**

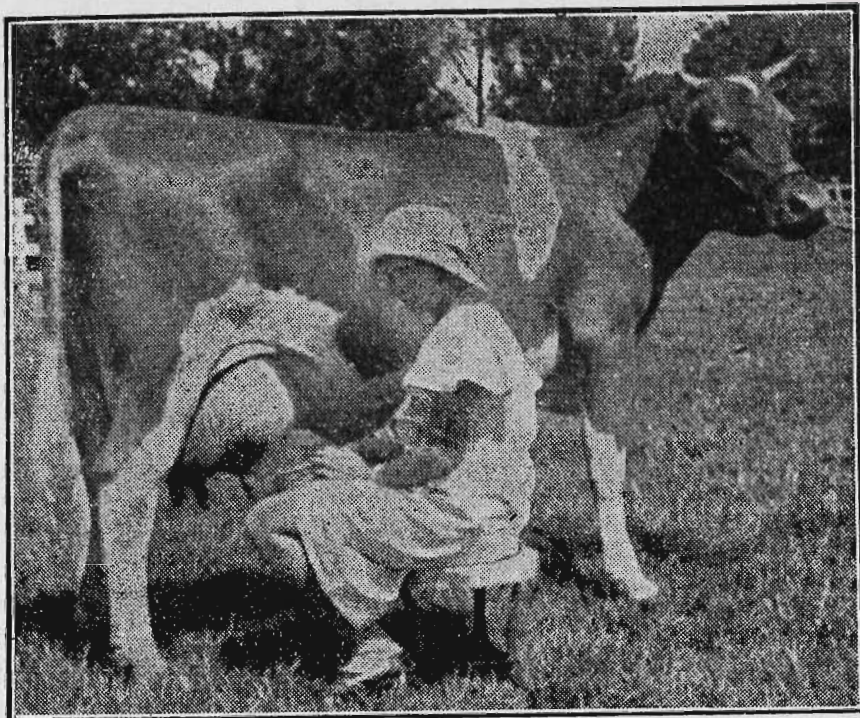

## **36 YEARS OF CAREFUL BREEDING.**

Founded in 1910 by the importation of the noted bull Trengwainton Acorn, and seven selected females. Acorn's dam, Hayes Olive, was Champion Cow of England and winner of three butter-fat competitions. Since then several importations of males and females have been made from Guernsey and England, among the latter being Camilla's Majestic of Maple Lodge, who is Sire of Majestic of Kings Mills, who won the King's Cup for the best Bull on Guernsey Island, and many other important trophies; Camilla's Majestic of Maple Lodge (imp.) is also the Sire of Yarraview Ella, who in 1935 produced 10,486 lbs. milk and 533.87 lbs. of butter-fat, which is still senior two-year-old record for Australia, and as a senior four-year-old Yarraview Ella produced 14,289 lbs. milk and 685.08 lbs. butter-fat. Camilla's Majestic of Maple Lodge's Dam, Camilla of Maple Lodge, produced 11,615 lbs. of milk and 639.44 lbs. of butter-fat. With Camilla's Majestic three specially selected females were also imported, and more recently the herd was strengthened by the importation from Guernsey Island of the four excellently bred heifers, Clara's Fashion 7th, Clara's Fashion 8th, Marose of Kings Mills and Pearl 2nd of Kings Mills.

### **Imported Sires used in Herd:**

Trengwainton Acorn, Royal Sequel 2nd, Gem of Meadow View, Camilla's Majestic of Maple Lodge, Woodlands Fleur-de-Lys, Honoria's Benefactor Sun Rose of Maple Lodge.

**Individual Pedigrees and Daily Records Carefully Kept.**

**For Particulars Apply—**

**THE SECRETARY**

**"YARRAVIEW STUD FARMS," LILYDALE, VICTORIA.**

**Phone: Lilydale 2.**



- 1072 Captain A. E. T. Payne, "Yarraview Embrace" (11961), orange and white, calved 4th June, 1942, bred by exhibitor, s Sun Rose of Maple Lodge (imp.) (4643), d Yarraview Clarabelle (8200).
- 1073 Colin W. Scott, "Glenoak Daffodil" (7099), orange and white, calved 1st December, 1937, bred by E. H. Hayes, s Wyuna Senator (3185), d Wyuna Winona (5161).
- 1074 Colin W. Scott, "Glenoak Pretty Polly" (8685), orange and white, calved 4th September, 1939, bred by E. H. Hayes, s Glenoak Prince Charmer (4092), d Glenoak Golden Glory (7102).
- 1075 Colin W. Scott, "Glenoak Karama" (10554), orange and white, calved 29th May, 1942, bred by E. H. Hayes, s Glenoak Prince Charmer (4092), d Glenoak Golden Glory (7102).

## CLASS.

**470. COW, 4 years old (in milk).—Prizes: £4, £2, £1, Card. Entry fee 14/-, Members 8/-.**

- 1076 Captain A. E. T. Payne, "Yarraview Roussiau" (Vol. 15), orange and white, calved 21st June, 1943, bred by exhibitor, s Honoria's Benefactor (imp.) (3877), d Yarraview Roulette (9789).

## CLASS.

**471. COW, 4 years old (in calf).—Prizes: £4, £2, £1, Card. Entry fee 14/-, Members 8/-.**

- 1077 James M. McIntosh, "Boorganna Welcome" (Vol. 15), orange and white, calved 8th September, 1942, bred by exhibitor, s Vermont Prince Johnnie (3767), d Warrawong Willah (8058).
- 1078 Captain A. E. T. Payne, "Yarraview Ladylove" (11969), orange and white, calved 13th August, 1942, bred by exhibitor, s Sun Rose of Maple Lodge (imp.) (4643), d Yarraview Honoria (9776).

## CLASS.

**472. \*COW, 3 years old or over (in milk or in calf) (Special). Entries in this Class will be accepted only from Victorian exhibitors who have not won a championship with either sex in the Guernsey Section of any previous Melbourne Royal Show.—Prizes: £5/5/-, £3/3/-, £2/2/- (donated by DR. FRANK G. STEPHENS, through the Victorian Branch of the Guernsey Cattle Society of Australia). Entry fee 10/-, Members 7/-.**

- 1079 Dr. F. G. Stephens, "Vermont Songstress" (Vol. 15), orange and white, calved 8th January, 1944, bred by exhibitor, s Vermont Camilla's Sunrise (3764), d Yarraview Cynthia (11957).
- 1080 James M. McIntosh, "Warrawong Willah" (8058). (See also Class 468.)
- 1081 James M. McIntosh, "Boorganna Golden Daisy" (Vol. 15). (See also Class 469.)
- 1082 James M. McIntosh, "Boorganna Welcome" (Vol. 15). (See also Class 471.)
- 1083 Colin W. Scott, "Glenoak Morning Glory" (8681). (See also Class 468.)
- 1084 Colin W. Scott, "Bangalow Vale Carmine" (8284). (See also Class 468.)
- 1085 Colin W. Scott, "Glenoak Karama" (10554). (See also Class 469.)
- 1086 A. Keith Bradbury, "Eyrie Bower Jessie" (Vol. 15), orange and white, calved 8th September, 1943, bred by H. G. Knodler, s Yarraview Benedict (4623), d Eyrie Bower Camelia (10413).
- 1087 Miss Margaret S. L. McIntosh, "Avonview Bo-Peep" (Vol. 15), orange and white, calved 12th February, 1944, bred by A. Fixter, s Yarraview Renown (6597), d Avonview Buttercup 2nd (6725).

## CLASS.

**473. HEIFER, 3 years old (in milk).—Prizes: £4, £2, £1, Card. Entry fee 14/-, Members 8/-.**

- 1088 Dr. F. G. Stephens, "Vermont Songstress" (Vol. 15). (See also Class 472.)
- 1089 Colin W. Scott, "Glenoak Mona" (Vol. 15), orange and white, calved 1st November, 1943, bred by E. H. Hayes, s Glenoak Prince Charmer (4092), d Glenoak Kitty (10555).
- 1090 A. Keith Bradbury, "Eyrie Bower Jessie" (Vol. 15). (See also Class 472.)





# **"TINGE" . . .**

There's a "tinge" of yellow in the milk of many cows . . . but only the Guernsey breed has developed this valuable asset until it has become a "truly definite golden colour" . . . and (with Guernseys) this rich colour really means rich butterfat content too.

**One Guernsey Bull will bring this wanted colour and content to your herd.**

**See these great cattle on the Showgrounds — every one is the result of centuries of breeding.**

Further particulars from:

**GUERNSEY CATTLE SOCIETY**

(Victorian Branch)

**422 Collins St., Melbourne, C.1.**



## CLASS.

**474. HEIFER, 3 years old (in calf).—Prizes: £4, £2, £1, Card. Entry fee 14/-, Members 8/-.**

- 1091 Captain A. E. T. Payne, "Yarraview Golden Daffodil" (Vol. 15), orange and white, calved 25th November, 1943, bred by exhibitor, s Honoria's Benefactor (imp.) (3877), d Nundorah Golden Daffodil 2nd (2814).  
 1092 Miss Margaret S. L. McIntosh, "Avonview Bo-Peep" (Vol. 15). (See also Class 472.)

## CLASS.

**475. HEIFER, 2 years old (in milk).—Prizes: £4, £2, £1, Card. Entry fee 14/-, Members 8/-.**

- 1093 David F. Syme, "Woori Park Dorothy" (Vol. 15), orange and white, calved 19th September, 1944, bred by exhibitor, s Roads End Baron (6271), d Meadow Vale Thora (10878).  
 1094 A. Keith-Bradbury, "Nillumbik Audrey 2nd" (Vol. 15), orange and white, calved 19th September, 1944, bred by Miss W. Johnson, s Melbourne Galaxy's Financier (5058), d Melbourne Fairy 6th (2284).

## CLASS.

**476. HEIFER, 2 years old (not in milk, and not necessarily in calf).—Prizes: £4, £2, £1, Card. Entry fee 14/-, Members 8/-.**

- 1095 James M. McIntosh, "Boorganna Dolly Dimple" (Vol. 15), orange and white, calved 14th December, 1944, bred by exhibitor, s Vermont Prince Johnnie (3767), d Boorganna Golden Daisy (Vol. 15).  
 1096 James M. McIntosh, "Boorganna Willetta" (Vol. 15), orange and white, calved 12th July, 1944, bred by exhibitor, s Vermont Prince Johnnie (3767), d Warrawong Willah (8058).  
 1097 E. E. Leeson, "Yarraview Lovelorn" (Vol. 16), orange and white, calved 24th November, 1944, bred by Captain A. E. T. Payne, s Yarraview Sirius (Vol. 15), d Yarraview Ladylove (11969).  
 1098 Sir Sidney Sewell, "Road's End Barbe" (Vol. 16), orange and white, calved 21st November, 1944, bred by exhibitor, s Road's End Andre (6268), d Road's End Bisque (11369).

## **"PLEASANT HILL" Guernsey Stud**

GOLDEN RICH MILK AND HIGH BUTTER-FAT YIELD  
 CATTLE BRED IN SUPERIOR COUNTRY POSSESS GREAT STAMINA  
 YOUNG STOCK FOR SALE.

## **"PLEASANT HILL" Southdown Stud**

Fat Lambs Sired by Rams from this Stud Always Bring Top Prices and  
 Win Many Competitions, including Smithfield Cup, 1934.

**Property of Mr. R. F. SANDERSON**

Apply Manager, "PLEASANT HILL," KYNETON 287  
 or Owner, 9-13 LEICHARDT STREET, MELBOURNE, C.1.



- 1099 Captain A. E. T. Payne, "Yarraview Charmaine" (Vol. 15), orange and white, calved 26th September, 1944, bred by exhibitor, s Honoria's Benefactor (imp.) (3877), d Yarraview Chamois (9762).
- 1100 Colin W. Scott, "Glenoak Joyce" (Vol. 15), orange and white, calved 23rd August, 1944, bred by E. H. Hayes, s Glenoak Climax (5869), d Glenoak Joy (8679).
- 1101 A. Keith Bradbury, "Nillumbik Queenie" (Vol. 15), orange and white, calved 28th September, 1944, bred by Miss U. Johnson, s Waterford Earl (6453), d Melbourne Golden Queen (2286).
- 1102 A. Keith Bradbury, "Yarra Lea Viola" (Vol. 15), orange and white, calved 25th September, 1944, bred by R. G. Bills, s Waterford Earl (6453), d Waterford Viola (11790).

## CLASS.

- 477. \*HEIFER, 2 years old (Special). Owned by exhibitor who has not previously won a first prize at any Royal Show.—Prizes: £3/3/-, £2/2/-, (donated by CAPTAIN A. E. T. PAYNE, through the Guernsey Cattle Society of Australia, Victorian Branch), Card. Entry fee 10/-, Members 7/-.**

- 1103 David F. Syme, "Woori Park Dorothy" (Vol. 15). (See also Class 475.)
- 1104 James M. McIntosh, "Boorganna Dolly Dimple" (Vol. 15). (See also Class 476.)
- 1105 James M. McIntosh, "Boorganna Willetta" (Vol. 15). (See also Class 476.)
- 1106 E. E. Leeson, "Yarraview Lovelorn" (Vol. 16). (See also Class 476.)
- 1107 Colin W. Scott, "Glenoak Joyce" (Vol. 15). (See also Class 476.)
- 1108 A. Keith Bradbury, "Nillumbik Audrey 2nd" (Vol. 15). (See also Class 475.)
- 1109 A. Keith Bradbury, "Nillumbik Queenie" (Vol. 15). (See also Class 476.)
- 1110 A. Keith Bradbury, "Yarra Lea Viola" (Vol. 15). (See also Class 476.)

## CLASS.

- 478. HEIFER, 1 year old.—Prizes: £3, £2, £1, Card. Entry fee 10/-, Members 7/-.**

- 1111 Dr. F. G. Stephens, "Vermont Hope" (Vol. 16), orange and white, calved 1st July, 1945, bred by exhibitor, s Vermont Benefactor (Vol. 15), d Vermont Mabel (11748).
- 1112 Dr. F. G. Stephens, "Vermont Daffodil" (Vol. 16), orange and white, calved 8th September, 1945, bred by exhibitor, s Vermont Camilla's Sunrise (3764), d Melbourne Hyacinth (7433).
- 1113 Sir Sidney Sewell, "Road's End Bijouterie" (Vol. 16), orange and white, calved 4th August, 1945, bred by exhibitor, s Road's End Beau Benefactor (6272), d Road's End Bijoux (6215).
- 1114 Sir Sidney Sewell, "Road's End Wildwood" (Vol. 16), orange and white, calved 5th August, 1945, bred by exhibitor, s Yarraview Heritor (6587), d Road's End Woodsmoke (11383).
- 1115 Captain A. E. T. Payne, "Yarraview Siren 2nd" (Vol. 15), orange and white, calved 27th December, 1945, bred by exhibitor, s Yarraview Factor (4631), d Yarraview Siren (6643).
- 1116 Captain A. E. T. Payne, "Yarraview Springtide" (Vol. 15), orange and white, calved 25th September, 1945, bred by exhibitor, s Yarraview Factor (4631), d Yarraview Embrace (11961).
- 1117 Captain A. E. T. Payne, "Yarraview Sunfel" (Vol. 15), orange and white, calved 9th July, 1945, bred by exhibitor, s Sun Rose of Maple Lodge (imp.) (4643), d Yarraview Fascination (11964).
- 1118 Colin W. Scott, "Bangalow Vale Elsie" (Vol. 15), orange and white, calved 14th July, 1945, bred by C. Abernethy, s Bangalow Vale Benedict (5543), d Bangalow Vale Judy (9907).

## CLASS.

- 479. HEIFER, calved between 1st January, 1946, and 30th June, 1946.—Prizes: £2, £1, Card. Entry fee 8/-, Members 5/-.**

- 1119 Captain A. E. T. Payne, "Yarraview Vivacious" (Vol. 16), orange and white, calved 16th January, 1946, bred by exhibitor, s Yarraview Factor (4631), d Yarraview Vivid (11988).
- 1120 Colin W. Scott, "Netherburn Melvie 3rd" (Vol. 16), orange and white, calved 16th March, 1946, bred by A. F. Hodgkinson, s Bangalow Vale Monarch (4686), d Bangalow Vale Melvie 2nd (6751).
- 1121 Colin W. Scott, "Netherburn Princess Delilah" (Vol. 16), orange and white, calved 15th April, 1946, bred by A. F. Hodgkinson, s Bangalow Vale Monarch (4686), d Netherburn Pigeon 2nd (9185).
- 1122 Miss Margaret S. L. McIntosh, "Balnakyle Melody" (Vol. 16), orange and white, calved 7th April, 1946, bred by exhibitor, s Lagoon Warrior (5957), d Valinda Molly (9547).



### GUERNSEY SIRES' MEMORIAL.

A Special Prize of £5/5/-, donated by **THE GUERNSEY CATTLE SOCIETY OF AUSTRALIA (VICTORIAN BRANCH)**, will be awarded annually to the owner of the most successful sire in the foregoing Classes.

Three points will be awarded for a first prize, two points for a second, and one point for a third prize in all classes. The Champion Bull and Female will be awarded three additional points each, and the Reserve Champion Bull and Female two additional points each.

The names of the winning sire for the year and of the owner and breeder of the sire will be recorded permanently upon an Honour Board, which will be displayed in the Guernsey Cattle Pavilion during the Show.

#### CLASS.

480. **\*GROUP PRIZES (Special):** One male and two females, all yearlings but not necessarily belonging to the same owner. Competition for these prizes is limited to animals entered in the ordinary Classes.—Prizes: £4, £1, Card. Entry fee 14/-, Members 8/-.

1123 Dr. F. G. Stephens.

1124 Sir Sidney Sewell.

1125 Captain A. E. T. Payne.

#### CLASS.

481. **\*GROUP PRIZES (Special):** One male and two females entered in the yearling Classes, all bred by the exhibitor.—Prizes: £4, £1, Card. Entry fee 14/-, Members 8/-.

1126 Dr. F. G. Stephens.

1127 Sir Sidney Sewell.

1128 Captain A. E. T. Payne.

#### CLASS.

482. **\*GUERNSEY DERBY SWEEPSTAKES, 1946.**—A Sweepstakes of £1 each (10/- at time of nomination and 10/- at date of general entry for Show), with £3 added, for Heifers calved between 1st July, 1943, and 30th June, 1944, inclusive.

No Entry.

### TYPE AND UTILITY DIVISION.

Prizes in the three following Classes are presented by the Government of Victoria.

Cows competing in these Classes must have gained a Government Herd Testing Certificate during the year ending 31st July, 1946.

Judges will award numerical estimate, not exceeding 100 points, to all competitors in each Class for type and conformation.

Cow which has given highest yield of butter fat in Class to receive the highest number of points that the Judge awarded in the same Class for type; others, pro rata.

#### CLASS.

483. **\*COW (Certificate, junior or senior 4-year-old and mature cow standard) (Special).**—Prizes: £4, £2, £1. Entry fee 14/-, Members 8/-.

1129 Dr. F. G. Stephens, "Road's End Doramy" (9296). (See also Class 469.)

1130 Captain A. E. T. Payne, "Yarraview Ruby" (5178). (See also Class 468.)

1131 Captain A. E. T. Payne, "Yarraview Siren" (6643). (See also Class 469.)

#### CLASS.

484. **\*COW (Certificate, junior or senior 3-year-old standard) (Special).**—Prizes: £4, £2, £1. Entry fee 14/-, Members 8/-.

1132 Dr. F. G. Stephens, "Vermont Lola" (11747). (See also Class 469.)

1133 Captain A. E. T. Payne, "Yarraview Embrace" (11961). (See also Class 469.)



## CLASS.

**485. \*HEIFER** (Certificate, junior or senior 2-year-old standard) (Special).—Prizes: £4, £2, £1. Entry fee 14/-, Members 8/-.

1134 Captain A. E. T. Payne, "Yarraview Ladylove" (11969). (See also Class 471.)

1135 Captain A. E. T. Payne, "Yarraview Rousseau" (Vol. 15). (See also Class 470.)

## CHAMPION PRIZES.

**GUERNSEY BULL** (excluding 1-year-old Class)—Government Certificate and Society's Sash.

**RESERVE CHAMPION GUERNSEY BULL**—Society's Sash.

**GUERNSEY COW OR HEIFER** (excluding 1-year-old Class)—Government Certificate and Society's Sash.

**RESERVE CHAMPION GUERNSEY COW OR HEIFER**—Society's Sash.

## GUERNSEY DERBY SWEEPSTAKES FOR 1948.

**NOTE** Please apply for special form on which to make entries for this sweepstakes.

A Sweepstakes of £1 each—ten shillings at time of nomination and ten shillings at time of general entry for 1948 Show—with £3 added, to be divided in the proportion of one-half, one-third and one-sixth, and awarded as first, second and third prizes, respectively, at the Society's Exhibition in 1948.

Guernsey Derby for 1948 to be for Heifers calved between 1st July, 1943, and 30th June, 1944, inclusive. Nominations to be made within one month of birth. Second nomination to be made at time of general entry for 1948.

Nominators to fully describe the colour and markings of each entry, and to state name of sire, dam, and sire of dam, together with date of calving, and accompanying same with nomination fee of 10/-.

## GUERNSEY DERBY SWEEPSTAKES FOR 1949.

**NOTE** Please apply for special form on which to make entries for this sweepstakes.

A Sweepstakes of £1 each—ten shillings at time of nomination and ten shillings at time of general entry for 1949 Show—with £3 added, to be divided in the proportion of one-half, one-third and one-sixth, and awarded as first, second and third prizes respectively, at the Society's Exhibition in 1949.

Guernsey Derby for 1949 to be for Heifers calved between 1st July, 1944, and 30th June, 1945, inclusive. Nominations to be made within one month of birth. Second nomination to be made at time of general entry for 1949.

Nominators to fully describe the colour and markings of each entry, and to state name of sire, dam, and sire of dam, together with date of calving, and accompanying same with nomination fee of 10/-.

## Section 25—Friesians

Judge: A. J. ELSON-SMITH, Esq. Steward: W. E. B. MACLEOD, Esq.

Entries are accepted on the distinct understanding that stock may not be removed from the Show Grounds until after 1 p.m. on Friday, 27th September.

Entries limited to three in each Class from any one exhibitor, except in Classes 489 and 500, where only two entries are allowed.

Entries of milking stock will only be accepted subject to the Special Regulation regarding the disposal of milk (see head of Cattle Section).



Cattle entered in this Section must be registered as Friesians in the Friesian Herd Book of Australia or in an approved Friesian Herd Book outside the Commonwealth; and animals entered in the yearling classes must be recorded in the Calf Roll. For particulars of registration in the Friesian Herd Book of Australia, apply to the Secretary, Friesian Cattle Club of Australia, Victorian Branch, Temple Court, 422 Collins Street, Melbourne. Females recorded in the Appendices to the A.F.H.B. will not be eligible to compete in this Section.

Cows or Heifers entered in the "In-Calf" Classes must be stripped out prior to entering the Judging Ring.

All prize-winning Cattle must be paraded. (See Regulation at head of Cattle Section.)

The Judge of Friesians will not penalise exhibits if they are dehorned.

**NICHOLAS PTY. LTD.**, manufacturers of "Vetemul" concentrated vitaminised Emulsion have donated the sum of two guineas towards the prize money in this Section.

**CLASS.**

**486. BULL, 4 years old or over.—Prizes: £4, £2, Card. Entry fee 14/-, Members 8/-.**

1136 R. W. Smith and Son, "Road's End Castor" (2220), calved 9th November, 1940, bred by Sir Sidney Sewell, s Road's End Seneca (2222), d Road's End Caia (3702).

**CLASS.**

**487. BULL, 3 years old.—Prizes: £4, £1, Card. Entry fee 14/-, Members 8/-.**

1137 P. Goodfellow and Sons, "Gowerville Sylvester" (Vol. 16), calved 15th August, 1943, bred by exhibitors, s Bolero Venus Peter (2056), d Ingolston Gwen (6727).

1138 A. E. Bertram, "Warwick Major Woodcrest" (2266), calved 4th December, 1943, bred by C. S. Walker, s Elmar Iona Patch (2099), d Warwick Maggie Woodcrest (7171).

**CLASS.**

**488. BULL, 2 years old.—Prizes: £3, £1, Card. Entry fee 10/-, Members 7/-.**

1139 H. Abrahams, "Koromiko F. P. Starboy" (Vol. 16), calved 29th October, 1944, bred by M. J. Parker, s Colony Flood Perfection 14th (imp.) (17931, N.Z.F.H.B.), d Koromiko Starlight (40176, N.Z.F.H.B.).

1140 A. E. Bertram, "Grandview Forest General" (Vol. 16), calved 12th September, 1944, bred by exhibitor, s Kelvale Forest General (2144), d Victoria Illustration (7150).

**CLASS.**

**489. BULL, 1 year old.—Prizes: £2, £1, Card. Entry fee 8/-, Members 5/-.**

1141 W. D. Tandberg, "Douglas Vale Donald 3rd" (C.R.), calved 24th September, 1945, bred by G. Tandberg and Son, s Minmarra Prince Mercedes (2168), d Bolero Sylvia's Mary (5296).

1142 R. W. Smith and Son, "Wattle Bank Rupert" (C.R.), calved 22nd August, 1945, bred by exhibitors, s Road's End Caster (2220), d Wattle Bank Juliet (6113).

1143 R. W. Smith and Son, "Wattle Bank Segis Woodcrest" (C.R.), calved 21st October, 1945, bred by exhibitors, s Wattle Bank Segis Auklod (Vol. 16), d Warwick Maggie Woodcrest (7171).

**CLASS.**

**490. BULL, calved between 1st January, 1946, and 30th June, 1946.—Prizes: £2, £1, Card. Entry fee 8/-, Members 5/-.**

1144 W. A. and D. J. Padget, "Bay View Alex" (C.R.), calved 5th March, 1946, bred by exhibitors, s Rupertswood Prince Olga 2nd (Vol. 16), d Homeleigh Allix (6685).

1145 A. E. Bertram, "Grandview Alfred" (C.R.), calved 21st March, 1946, bred by exhibitor, s Kelvale Forest General (2144), d Warwick Only Patch (7176).



---

---

# FRIESIANS

Owned by Members of  
the Victorian Branch of  
the Friesian Cattle Club,  
did this in 273 day  
periods under Govern-  
ment Test:—

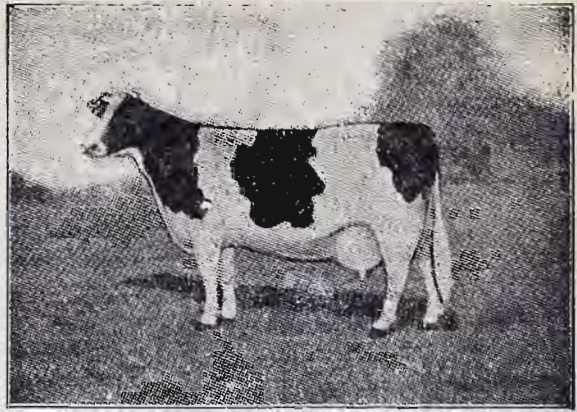

Mature Class (requirement 350 lbs. of butter-fat) :

Rosevale Inka Sylvia Flora, 20,599 lbs. of milk;

**860 lbs. of butter-fat.**

Senior 4-year-old (requirement 330 lbs. butter-fat) :

Halecote Opera Girl, 22,351 lbs. of milk;

**762 lbs. of butter-fat.**

Junior 4-year-old (requirement 310 lbs. butter-fat) ;

Halecote Oakleaf Fobes, 20,199 lbs. of milk;

**642 lbs. of butter-fat.**

Senior 3-year-old (requirement 290 lbs. butter-fat) ;

Bainfield Netherland Sylvia 2nd, 20,531 lbs. of milk;

**746 lbs. of butter-fat.**

Junior 3-year-old (requirement 270 lbs. butter-fat) :

Burnbank Bainfield Patch, 15,591 lbs. of milk;

**607 lbs. of butter-fat.**

Senior 2-year-old (requirement 250 lbs. butter-fat) :

Road's End Althaca, 18,607 lbs. of milk;

**655 lbs. of butter-fat.**

Junior 2-year-old (requirement 230 lbs. butter-fat) :

Bolobek Trixy, 14,642 lbs. of milk;

**545 lbs. of butter-fat.**

## THE FRIESIAN CATTLE CLUB

(Victorian Branch)

**422 COLLINS STREET, MELBOURNE**

---

---



1146 A. B. Bertram, "Grandview Albert" (C.R.), calved 21st March, 1946, bred by exhibitor, s Kelvale Forest General (2144), d Warwick Only Patch (7176).

1147 R. W. Smith and Son, "Wattle Bank Segis Mascot" (C.R.), calved 18th February, 1946, bred by exhibitors, s Road's End Castor (2220), d Kelvale Segis Muller (5734).

**CLASS.**

**491. COW, 5 years old or over (in milk).—Prizes: £4, £2, Card. Entry fee 14/-, Members 8/-.**

1148 P. Goodfellow and Sons, "Gowerville Delia" (6627), calved 12th May, 1941, bred by exhibitors, s Ingolston Master (1902), d Gowerville Mattie Patch (3484).

**CLASS.**

**492. COW, 5 years old or over (in calf).—Prizes: £4, £2, Card. Entry fee 14/-, Members 8/-.**

1149 L. M. Jungwirth, "Wattle Bank Mercedes Queen" (6114), calved 12th February, 1936, bred by R. W. Smith, s Hengest Lizzie Segis (1661), d Glenloth Mercedes Queen (3464).

1150 P. Goodfellow and Sons, "Ingolston Gwen" (6727), calved 29th August, 1939, bred by T. Gilmore, s Ingolston Sylvester (1674), d Ingolston Mother Goose (4102).

1151 Russell A. Smith, "Lerderberg Leita 2nd" (Vol. 16), calved 2nd October, 1940, bred by John Wills and Sons, s Lerderberg Sprindex (1681), d Lerderberg Leita (6821).

**CLASS.**

**493. COW, 4 years old (in milk).—Prizes: £3, £2, Card. Entry fee 10/-, Members 7/-.**

1152 R. W. Smith and Son, "Wattle Bank Sandhurst 2nd" (7206), calved 12th August, 1942, bred by R. W. Smith, s Wattle Bank Prince Royal (2290), d Wattle Bank Sandhurst (7205).

## ANAMA FRIESIAN STUD

Property of  
**WALTER HAWKER AND SONS,**  
**CENTRAL BUNGAREE, BRINKWORTH, STH. AUST.**

Anama Herd Free from Tuberculosis and Contagious Abortion.

### CHELLASTON VELVET AUKLOD (Imp.)

Chellaston Velvet Auklod imported from England has 24 female ancestors testing 4% and over; also 17 preference sires in his pedigree. His dam is a 2,000 gallon cow, and winner of the Silver Cup for production against all breeds at the Peak Recording Association.

Many of his daughters are testing 4% or near it. They carry his wonderful conformation and pass it on.

Bulls from the above bull will be available next season.

"Anama Segis Maggie," a Twice 2,000 Gallon Cow.

"Murray Glen Sylvia Topsy," Twice 3,000 Gallons Milk in Successive Lactations, and Averaging Over 1,000 lbs. of Butterfat each time, was bred out of an Anama Cow, "Anama Topsy III."

**For further Information, Ring Clare 4, Sth. Aust.**



---

**The Outstanding  
Friesian Carnation Farm Bull**

**Carnation  
Ormsby Cashier**

**Imported from America**



**CARNATION ORMSBY CASHIER**

His Seven Nearest Dams' Average:  
FAT, 365 DAYS, 894-lb.      MILK, 25,120-lb.

He carries a rich inheritance of the blood of those two great transmitting bulls, Sir Inka May and Matador Segis Ormsby, who have now a total of 92 daughters with records of over 800-lb. fat.

The Dam is a paternal sister to the World Champion, Carnation Ormsby Butter King, and the all-time world milk record cow, Carnation Ormsby Fayne, that produced nearly 42,000-lb. of milk and 1,400-lb. butter-fat, and is from a daughter of Sir Inka May.

The Sire, Inka the Great, whose daughters have made up to 1,009-lb. fat in a year, is from a 1,003-lb. fat-producer, and by Sir Inka May, without question the greatest dairy sire of all breeds.

The breeding of Carnation Ormsby Cashier makes him one of the  
**LEADING BULLS OF THE SOUTHERN HEMISPHERE**

**The Property of The Hon. LEWIS CLIFFORD,  
YARRA BRAE, WONGA PARK, VICTORIA.**

---



## CLASS.

494. COW, 4 years old (in calf).—Prizes: £3, £2, Card. Entry fee 10/-, Members 7/-.

No Entry.

## CLASS.

495. COW, 3 years old (in milk).—Prizes: £3, £2, Card. Entry fee 10/-, Members 7/-.

- 1153 R. W. Smith and Son, "Wattle Bank Colantha Empress" (Vol. 16), calved 12th August, 1943, bred by exhibitors, s Wattle Bank Oakview Pioneer (2285), d Wattle Bank Colantha Queen (7183).

## CLASS.

496. COW, 3 years old (in calf).—Prizes: £3, £2, Card. Entry fee 10/-, Members 7/-.

- 1154 H. Abrahams, "Ingolston Merlene" (Vol. 16), calved 17th June, 1944, bred by T. Gilmore, s Ingolston Prince Ephos (2133), d Ingolston Modest (6740).  
 1155 Department of Agriculture, "Victoria Somnolent Piebe" (Vol. 16), calved 30th April, 1944, bred by exhibitor, s Terling Hypothesis (imp.) (1976), d Victoria Sonorous Piebe (4289).  
 1156 R. W. Smith and Son, "Wattle Bank Sandra 6th" (Vol. 16), calved 12th April, 1944, bred by exhibitors, s Anama Auklod Lodewijk (2025), d Road's End Sandra (5930).

## CLASS.

497. HEIFER, 2 years old (in milk).—Prizes: £2, £1, Card. Entry fee 8/-, Members 5/-.

- 1157 H. Abrahams, "Tarata Marlene" (Vol. 16), calved 3rd September, 1944, bred by L. G. Gallon, s Tarata Alfonso (19450, N.Z.F.H.B.), d Tarata W. Pontiac (51428, N.Z.F.H.B.).  
 1158 R. W. Smith and Son, "Wattle Bank Felicity Fobes" (Vol. 16), calved 9th September, 1944, bred by exhibitors, s Anama Auklod Lodewijk (2025), d Wattle Bank Felicity (7188).

## CLASS.

498. \*BEST COW OR HEIFER (in milk) (Special).—Prizes: £3/3/- and sash, £2/2/- and sash, £1/1/- and sash, all presented by THE FRIESIAN CATTLE CLUB OF AUSTRALIA (VICTORIAN BRANCH). Entry fee 14/-, Members 8/-. The Judge may order the exhibits in this Class to be milked dry before making his awards.

- 1159 P. Goodfellow and Sons, "Gowerville Delia" (6627). (See also Class 491.)

- 1160 H. Abrahams, "Tarata Marlene" (Vol. 16). (See also Class 497.)

## CLASS.

499. HEIFER, 2 years old (not in milk and not necessarily in calf).—Prizes: £2, £1, Card. Entry fee 8/-, Members 5/-.

- 1161 P. Goodfellow and Sons, "Gowerville Mattie Fobes" (Vol. 16), calved 1st August, 1944, bred by exhibitors, s Ingolston Solomon (2134), d Gowerville Delia (6627).  
 1162 R. W. Smith and Son, "Wattle Bank Flora 2nd" (Vol. 16), calved 13th January, 1945, bred by exhibitors, s Road's End Castor (2220), d Wattle Bank Flora (7189).  
 1163 R. W. Smith and Son, "Wattle Bank Fairy 7th" (Vol. 16), calved 16th June, 1945, bred by exhibitors, s Road's End Castor (2220), d Wattle Bank Fairy 4th (6112).

## CLASS.

500. HEIFER, 1 year old.—Prizes: £2, £1, Card. Entry fee 8/-, Members 5/-.

- 1164 P. Goodfellow and Sons, "Bolero Victory Girl" (C.R.), calved 5th October, 1945, bred by J. K. Van Brummelen, s Kelvale Mac (2149), d Bolero Venus Buttergirl (5297).  
 1165 Department of Agriculture, "Victoria Josbie" (C.R.), calved 5th October, 1945, bred by exhibitor, s Victoria Piebe King (2260), d Victoria Josling (7152).  
 1166 R. W. Smith and Son, "Wattle Bank Sandrest" (C.R.), calved 10th August, 1945, bred by exhibitors, s Wattle Bank Matador Segis (2281), d Wattle Bank Sandra 4th (7207).



# Security!

*Freedom from Care  
or Apprehension . . .*



SOMEONE has said that Joseph was the first Underwriter. During the seven fat years "he built up a reserve" by storing Egypt's surplus grain in huge graneries. Then came seven lean years, and the land was parched and withered. But the Egyptians were secure; they had freedom from care or apprehension, as Joseph, knowing the Risk, had provided against it through the exercise of Forethought and Thrift.

In other words, they were  
**INSURED** against Disaster.

**INSURANCE** means  
**SECURITY.**

## The Farmers & Settlers

**Co-Operative Insurance Co. of Australia Ltd.**

(incorporated in New South Wales)

**OFFERS THIS SECURITY**

**HEAD OFFICE: 9 QUEEN STREET, MELBOURNE**

General Manager: W. H. C. BURNHAM

Agents in all Principal Towns



## CLASS.

501. HEIFER, calved between 1st January, 1946, and 30th June, 1946.—Prizes: £2, £1, Card. Entry fee 8/-, Members 5/-.

No Entry.

## CLASS.

502. \*SPECIAL PRIZES of £5/5/- (donated by R. W. SMITH AND Son, through the Victorian Branch of the Friesian Cattle Club of Australia), will be awarded for the Best Vessel.—First prize, £3/3/-; second prize, £2/2/-. Entry fee 1/-. Competition in this Class is limited to animals (in milk) entered in the ordinary Classes, and the judge may order the exhibits to be milked dry before making his final awards.

1167 P. Goodfellow and Sons, "Gowerville Delia" (6627). (See also Class 491.)

1168 H. Abrahams, "Tarata Marlene" (Vol. 16). (See also Class 497.)

## CLASS.

503. \*GROUP PRIZES (Special): One male and two females, any age. Exhibits must have been the property of the exhibitor for six months before the Show. Competition for these prizes is limited to animals entered in the ordinary Classes.—Prizes: £4, £1, Card. Entry fee 14/-, Members 8/-.

1169 P. Goodfellow and Sons.

1170 R. W. Smith and Son.

## TYPE AND UTILITY DIVISION.

## CLASS.

504. \*BULL, any age (Special). A bull will be eligible for entry in this Class if it has not previously been awarded first prize in the Class, and if from a registered female which has averaged not less than 10 lbs. of butter fat per week in an official or semi-official test computed on a basis of not less than 273 days after assessing her production by adding allowances in accordance with the Victorian Government Herd Testing Scheme. Judging will be on points, 50 being allowed for type, and 50 for test pedigree. In this latter section, 25 points will be allowed for the butter fat record yield of the bull's dam, and 25 points for the record yield of the bull's sire's dam, in the proportion of two points for each 1 lb. of butter fat over 10 lbs. per week averaged by a cow, after assessing her production by adding allowances in accordance with the Victorian Government Official Herd Testing Scheme. Records of the dam and sire's dam must be lodged with the entry, and only tests completed on or before 31st July, 1946, will be taken into consideration. A card showing the record of the bull's dam and his sire's dam will be displayed on the stall during the Show.—Prizes: £3, £2, £1. Entry fee 10/-, Members, 7/-.

1171 H. Abrahams, "Koromiko F. P. Starboy" (Vol. 16). (See also Class 488.)

1172 A. E. Bertram, "Warwick Major Woodcrest" (2266). (See also Class 487.)

1173 R. W. Smith and Son, "Wattle Bank Segis Woodcrest" (C.R.). (See also Class 489.)

A TROPHY, valued at £10/10/-, presented by THE FRIESIAN CATTLE CLUB OF AUSTRALIA (VICTORIAN BRANCH), will be awarded to the winner of the above Class. To be won three times by the same exhibitor with different bulls, not necessarily in succession.

Prizes in the following Classes are presented by the Government of Victoria.



Cows competing in these Classes must have gained a Government Herd Testing Certificate during the year ending 31st July, 1946.

Judges will award numerical estimate, not exceeding 100 points, to all competitors in each class for type and conformation.

Cow which has given highest yield of butter fat in Class to receive the highest number of points that the Judge awarded in the same Class for type; others, pro rata.

CLASS.

505. \*COW (Certificate, junior or senior 4-year-old and mature cow standard) (Special).—Prizes: £4, £2, £1. Entry fee 14/-. Members 8/-.

No Entry.

CLASS.

506. \*COW (Certificate, junior or senior 3-year-old standard) (Special).—Prizes: £4, £2, £1. Entry fee 14/-. Members 8/-.

No Entry.

CLASS.

507. \*HEIFER (Certificate, junior or senior 2-year-old standard) (Special).—Prizes: £4, £2, £1. Entry fee 14/-. Members 8/-.

1174 R. W. Smith and Son, "Wattle Bank Sandhurst 2nd" (7206). (See also Class 493.)

TROPHY, valued at £5/5/-. presented by THE FRIESIAN CATTLE CLUB OF AUSTRALIA (VICTORIAN BRANCH), for Best Bull exhibited in Classes 489 and/or 490. To be won three times by the same exhibitor, not necessarily in succession. Winners:—1936, A. E. Enders, "Eurobin Invincible" (C.R.); 1937, Department of Agriculture, "Victoria Singing Lad" (Vol. 14); 1938, Department of Agriculture, "Victoria Ilka Jo" (C.R.); 1939, T. Gilmore, "Ingolston Surprise" (C.R.).

TROPHY, valued at £7/7/-. presented by THE FRIESIAN CATTLE CLUB OF AUSTRALIA (VICTORIAN BRANCH), for Best Heifer exhibited in Classes 500 and/or 501. To be won three times by the same exhibitor, not necessarily in succession. Winners:—1939, T. Gilmore, "Ingolston Supreme (C.R.).

A CUP, valued at 20 guineas, donated by OSWALD J. SYME, Esq. (through the Victorian Branch of the Friesian Cattle Club of Australia), will be awarded to the winner of Class 503. The Cup to be won three times by the same exhibitor, not necessarily in succession. Winner: 1938 and 1939, T. Gilmore.

FRIESIAN CHAMPIONS' MEMORIAL.—Special Prizes of £3/3/- each, presented by THE FRIESIAN CATTLE CLUB OF AUSTRALIA (VICTORIAN BRANCH), will be awarded annually to the owners of the Champion Friesian Bull and of the Champion Friesian Cow or Heifer. The names of the winning animals each year, and of the owners and the breeders, will be recorded upon an Honour Board, which will be displayed in the Friesian Cattle Pavilion. Special prizes of £1/1/- each, also presented by THE FRIESIAN CATTLE CLUB OF AUSTRALIA (VICTORIAN BRANCH), will be awarded to the owners of the Reserve Champion Bull and the Reserve Champion Cow.

#### CHAMPION PRIZES.

FRIESIAN BULL (excluding 1-year-old Class)—Government Certificate and Society's Sash.

RESERVE CHAMPION FRIESIAN BULL—Society's Sash.

FRIESIAN COW OR HEIFER (excluding 1-year-old Class—Government Certificate and Society's Sash.

RESERVE CHAMPION FRIESIAN COW OR HEIFER—Society's Sash.



## Section 26—Test Competitions and Government Herd Test Prizes

## Judges:

W. R. JEWELL, Esq.  
D. McKENZIE, Esq.

## Stewards:

H. H. LADD, Esq.  
A. MOWAT, Esq.  
J. STUART, Esq.  
J. STAPLETON, Esq.  
O. BREARLEY, Esq.

Entries are accepted on the distinct understanding that stock may not be removed from the Show Grounds until after 1 p.m. on Friday, 27th September.

Entries of milking stock will only be accepted subject to the Special Regulation regarding the disposal of milk (see head of Cattle Section).

## CLASS.

508. \*KRAFT WALKER CHAMPION BUTTER FAT AND MILK TEST. Special Prizes, £25 Guineas, £15, £7/15/-. £3/10/- presented by KRAFT WALKER CHEESE CO. PTY. LTD., Riverside Avenue, South Melbourne.

Each competitor will be allowed three entries in this Class, and shall have the right to nominate a maximum number of ten cows, all of which must also be entered in the Classes provided for the respective breeds, a fee of one shilling to be paid for each cow at time of entry. The exhibitor may compete with any cow or cows selected from those which he has nominated. The names of the cows competing need not be stated on the entry form, but they must be lodged at the Secretary's office at the Show Grounds before noon on Friday, 20th September.

Exhibits found to be infected or sick must be withdrawn from the test.

**Cow** (any pure breed).—All exhibits must have been the property of the exhibitors three months before the date of entry. Exhibits must be in their places in the Pavilion before 10 a.m. on Friday, 20th September, 1946. They must be milked dry before 8 a.m. that day, and no milk shall be drawn from competing cows between the morning and evening milkings. The cows will be milked dry in the presence of the Stewards or Judges or persons whom they may appoint on Friday, 20th September, 1946, at 6 p.m., such milking not to be taken into account. They will be milked at 7 a.m. and 6 p.m. on Saturday, Sunday and Monday, 21st, 22nd and 23rd September. The milk will be weighed and subjected to the Gerber test, and the prizes awarded to the cows whose milk gives the highest monetary returns, such returns to be valued according to the market value of butter fat during the week of the competition and the non-fatty solid content of the skim milk.

- 1175 Nomination of Arthur H. S. Schier (Ayrshire).
- 1176 Nomination of McNab Bros. (Ayrshire).
- 1177 Nomination of Captain A. E. T. Payne (Guernsey).
- 1178 Nomination of Albert C. Jones (Australian Illawarra Shorthorn).
- 1179 Nomination of T. Knowles (Australian Illawarra Shorthorn).
- 1180 Nomination of W. K. Atkinson (Dairy Shorthorn).
- 1181 Nomination of W. K. Atkinson (Dairy Shorthorn).
- 1182 Nomination of T. F. Gleeson (Jersey).
- 1183 Nomination of L. J. Felmingham (Jersey).
- 1184 Nomination of Devon Park Stud Farm (Jersey).
- 1185 Nomination of R. W. Smith and Son (Friesian).



*It costs less  
to farm with*

**CASE**

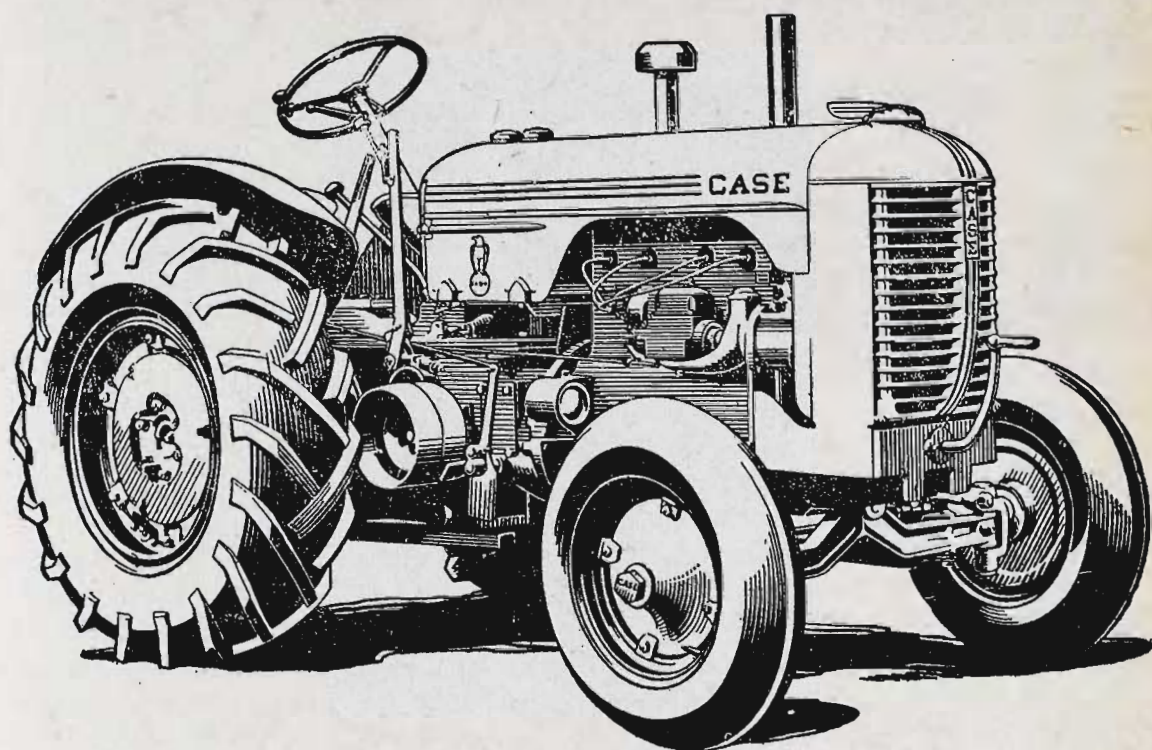

## THE TRACTOR WITH THE LONGEST FUTURE!

The thing that counts most in tractors is **ENDURANCE**. Case tractors a dozen years old, and older, are pulling the same loads at the same speed as when new, using little or no more fuel. Where complete cost records have been kept they are showing surprisingly low average expense for upkeep. The latest Case models have further features and refinements for still further endurance.

This extra endurance come mainly by making every Case part a little better than might seem necessary. It includes quality material with strength to spare, plus extreme care to keep out destructive dirt and to ensure effective lubrication under all conditions. Don't fail to fully investigate these truly modern tractors. See them at the Royal Show or write us for full information.

### SEE THE LATEST IN PICK-UP HAY BALERS

Built and styled for rapid, economical use, the Case Sliced Hay Pick-up Baler is capable of producing 2-4 wire bound and tied bales per minute—14 x 18 inches in size—weighing 60-70 lb. each. The average output per hour, according to baling con-

ditions, would be 4-5 tons. There is no baler head to damage the original goodness of the hay—no baler blocks to handle—no lost motion. The heavy plunger knife separates each charge, making a perfect bale that is ready-sliced for easy stacking and feeding.

Royal Show Stand No. 79 Plummer Avenue.

Sole Victorian and Riverina Distributors—

**VICTORIAN PRODUCERS' CO-OP. CO. LTD.**

V.P.C. Bldgs.: 578-84 LITTLE FLINDERS STREET, MELBOURNE

Machinery Showroom: 527 Lt. Flinders St., Melbourne.



**GOVERNMENT HERD TEST PRIZES.**

Presented by the Government of Victoria, conditional upon the winning Grand Champion and Annual Champion Cows, and, in the case of the Champion Herd, three of the best Cows from such herd, being exhibited at the next succeeding Royal Show, unless special exemption is granted.

- (1) **Grand Champion Cow**, under Government standard herd test regulations. A Grand Champion prize of £100 to be awarded to the cow securing the position of Annual Champion for three years, not necessarily in succession.
- (2) **Annual Champion Cow**, under Government standard herd test regulations. A prize of £10 to be awarded to the cow which gives the greatest amount of butter fat under the herd test regulations of the Department of Agriculture during a lactation terminating within a year ended 30th June, subject to such cow re-calving within fifteen months from the previous calving dates. If two lactation periods are completed within the year, the best will be the period considered.
- (3) **Annual Reserve Champion Cow**, under Government standard herd test regulations. A prize of £5 per annum to be awarded to the cow attaining second place under the conditions set out in (2).
- (4) **Champion Herd**, Prize £20, and
- (5) **Reserve Champion Herd**, Prize £10—To be awarded to the herds giving the greatest and the second greatest average returns under the Government standard herd test regulations of the Department of Agriculture during a year ending 30th June, subject to the following conditions:—
  - (1) Minimum number of cows (completing the test during the year) in a herd, 15.
  - (2) Such herd to average 300 lbs. of butter fat, inclusive of allowances, as follows:—
    - (a) In a herd of more than 15 cows, each cow will receive an allowance equivalent to  $\frac{1}{2}$  lb. of butter-fat for each cow in excess of 15.
    - (b) Junior Two-Year-Old Class, allowance 120 lbs.; Senior Two-Year-Old Class, allowance 100 lbs.; Junior Three-Year-Old Class, allowance 80 lbs.; Senior Three-Year-Old Class, allowance 60 lbs.; Junior Four-Year-Old Class, allowance 40 lbs.; Senior Four-Year-Old Class, allowance 20 lbs.

**Section 27—Fat Cattle****Judges—**

Classes 511 to 520:

D. M. SCOTT, Esq.

Export Steer Classes:

S. SASSELLA, Esq.

Hides of Export Steers:

H. E. ROBINSON, Esq.

**Stewards—**

W. C. GREAVES, Esq.

H. KING, Esq.

F. SAMBELL, Esq.

W. A. BEATTIE, Esq.

W. C. GREAVES, Esq.

Entries are accepted on the distinct understanding that stock may not be removed from the Show Grounds until after 1 p.m. on Friday, 27th September.

Entries limited to three in each Class from any one exhibitor.

The age of all exhibits in this Section will be computed as from 1st July; e.g., a Steer calved on or after 1st July, 1944, is eligible to compete as a two-year-old.



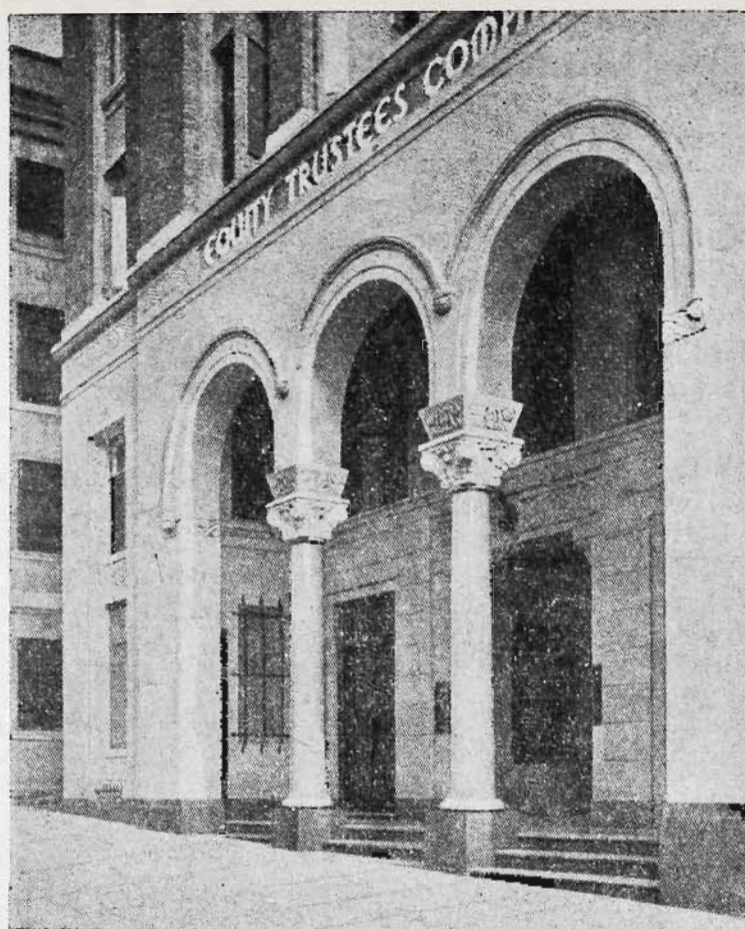

# CONSTITUTED FOR SERVICE

**The Equity Trustees Company**  
472 BOURKE STREET, MELBOURNE, C.I.

DIRECTORS :

The Hon. Sir Clifden Eager, Kt., K.C., M.L.C., Chairman;  
The Hon. Sir William Angliss, Kt., M.L.C., Vice-Chairman;  
Allan Spowers, Esq.; George A. Caro, Esq.; Sir Thomas  
Nettlefold, Kt., O.B.E.; J. B. Tait, Esq., K.C.

Manager	...	...	...	...	...	F. R. Wood
Assistant Managers	...	...	...	...	...	Robert Money George O. Legg



Exhibits in this Section must be penned before 3 p.m. on Wednesday, 18th September, 1946.

Exhibitors in this Section must make a statutory declaration as to the age of their exhibits when making their entries.

Exhibitors must state on their entry forms the number of animals for which accommodation is required.

Contributions towards the prize money in this Section have been received as under:—

R. Werner & Co. Pty. Ltd. ....	£5/5/-
H. W. Greenham & Sons Pty. Ltd. ....	£2/2/-

CLASS.

**509. \*PAIR OF STEERS (Special), born between 1st July, 1944, and 1st July, 1945, suitable for the beef export trade. Carcase weight to be between 640 lbs. and 880 lbs. No restrictions as to feeding. Breed or cross of breeds and month and year of birth to be stated on entry form. To be judged in accordance with the following scale of points:—**

Appearance when alive .....	40
Appearance when dressed (percentage of dressed weight to live weight to be taken into consideration) .....	50
Value of Hide .....	5
Value of Offal .....	5
<b>Total .....</b>	<b>100</b>

Overweight steers will not be disqualified, but one-fourth of a point will be deducted for every 1 lb. over 880 lbs.

The steers will be sold alive at Newmarket and on Thursday, 26th September, they will be slaughtered and dressed at the abattoirs by the same set of men, in the presence of the judge. They will be weighed before and after slaughter, and the weight given to the judge before the final judgment. Special Prizes: £30, £10, £5. Entry fee 10/-.

1186 H. and S. Docker (Aberdeen Angus), calved October, 1944, bred by exhibitors.

CLASS.

**510. \*STEER (Special), born between 1st July, 1944, and 1st July, 1945, suitable for the beef export trade. Carcase weight to be between 640 lbs. and 880 lbs. No restrictions as to feeding. Breed or cross of breeds and month and year of birth to be stated on entry form. To be judged in accordance with the following scale of points:—**

Appearance when alive .....	40
Appearance when dressed (percentage of dressed weight to live weight to be taken into consideration) .....	50
Value of Hide .....	5
Value of Offal .....	5
<b>Total .....</b>	<b>100</b>

Overweight steers will not be disqualified, but one fourth of a point will be deducted for every 1 lb. over 880 lbs.



The steers will be sold alive at Newmarket, and on Thursday, 26th September, they will be slaughtered and dressed at the abattoirs by the same set of men, in the presence of the Judge. They will be weighed before and after slaughter, and the weight given to the judge before the final judgement. Special Prizes—£10; £3; £2. Entry fee 10/-. Contributions to the prize money in this class have been donated by the following:—**RED POLL CATTLE BREEDERS' ASSOCIATION OF AUSTRALASIA**, £5, and **THE SHORTHORN SOCIETY OF AUSTRALIA (VICTORIAN BRANCH)**, £5.

A SPECIAL PRIZE of £25, presented by **THE SHORTHORN SOCIETY OF AUSTRALIA (FEDERAL COUNCIL)**, will be awarded to the exhibitor of the winning Steer in the above class, **PROVIDED IT SHOWS SHORTHORN CHARACTER.**

A SPECIAL PRIZE of £20, presented by **THE AUSTRALIAN HEREFORD SOCIETY**, will be awarded to the exhibitor of the winning Steer in the above class, **PROVIDED IT SHOWS HEREFORD CHARACTER.**

1187 Mrs. J. Biddlecombe (Hereford), calved 8th April, 1945, bred by exhibitor.

1188 H. and S. Docker (Aberdeen Angus), calved October, 1944, bred by exhibitors.

1189 H. and S. Docker (Aberdeen Angus), calved October, 1944, bred by exhibitors.

1190 F. S. Simpson (Poll Shorthorn), calved 28th April, 1945, bred by exhibitor.

Exhibits in Classes 511 to 520 will be judged as best butcher's cattle. They will be weighed prior to judging and the weights handed to the judge. The weights will also be displayed on the pens.

CLASS.

511. **PAIR OF FAT OXEN, 3 years old.—Prizes: £4, £1, Card. Entry fee 14/-, Members 8/-.**

No Entry.

CLASS.

512. **PAIR OF FAT OXEN, 3 years old, bred by exhibitor.—Prizes: £4, £1, Card. Entry fee 14/-, Members 8/-.**

1191 H. H. Everdon (Devon), red, calved 4th July, 1943, and 6th August, 1943, bred by exhibitor.

CLASS.

513. **FAT BULLOCK, 4 years old.—Prizes: £3, £1, Card. Entry fee 10/-, Members 7/-.**

1192 W. A. Hammill (Red Poll cross), calved 1942, bred by exhibitor.

1193 W. A. Hammill (Hereford), calved 1942, bred by exhibitor.

1194 S. and G. Sassella, red and white, calved August, 1942, bred by exhibitor.

CLASS.

514. **FAT HEREFORD BULLOCK, 3 years old or under.—Prizes: £3, £1, Card. Entry fee 10/-, Members 7/-.**

1195 S. and G. Sassella, calved August, 1943, bred by exhibitors.

CLASS.

515. **FAT STEER, 3 years old.—Prizes: £3, £1, Card. Entry fee 10/-, Members 7/-.**

No Entry.

CLASS.

516. **FAT STEER, 2 years old.—Prizes: £3, £1, Card. Entry fee 10/-, Members, 7/-.**

1196 Mrs. J. Biddlecombe (Hereford), calved 8th April, 1945, bred by exhibitor.

1197 H. and S. Docker (Aberdeen Angus), calved October, 1944, bred by exhibitors.



1198 H. and S. Docker (Aberdeen Angus), calved October, 1944, bred by exhibitors.

1199 F. S. Simpson (Poll Shorthorn), calved 28th April, 1945, bred by exhibitor.

**CLASS.**

517. **FAT STEER OR HEIFER, 1 year old.**—Prizes: £3, £1, Card. Entry fee 10/-, Members 7/-.

No Entry.

**CLASS.**

518. **FAT COW, 3 years old.**—Prizes: £3, £1, Card. Entry fee 10/-, Members, 7/-.

No Entry.

**CLASS.**

519. **FAT HEIFER, 2 years old.**—Prizes: £3, £1, Card. Entry fee 10/-, Members, 7/-.

1200 S. and G. Sassella, blue, calved 4th September, 1944, bred by exhibitors.

**CLASS.**

520. **FAT VEALER, not exceeding 6 months old on judging day.**—Prizes: £3, £1, Card. Entry fee 10/-, Members 7/-.

1201 S. and G. Sassella, roan, calved 21st April, 1946, bred by exhibitors.

**NOTE.**—Special Prizes, totalling £10/10/-, presented by THE AUSTRALIAN MERCANTILE LAND AND FINANCE CO. LTD., for Best Steer, 3 years old or under, exhibited in this Section. First Prize, £6/6/-; second prize, £3/3/-; third prize, £1/1/-.

**CLASS.**

521. **THE "VICKERS GIN" WEIGHT-JUDGING COMPETITION.**—

Special Prizes, £7 (presented by THE UNITED DISTILLERS PTY. LTD., PROPRIETORS OF "VICKERS GIN".) A bullock will be provided for this competition. Paper and envelope will be supplied, and the competitor must write his name and address, and his estimate of the dressed weight of the beast, and place the paper, together with one shilling, in the envelope and put it into the box. Non-fulfilment of any or all of these conditions will disqualify. The bullock will be killed, dressed and weighed on Monday, 30th September, 1946, and the prizes awarded to the nearest estimate. First prize, £5; second prize, £2.

# GOATS

## Section 28—Goats

Judges: P. T. KELYNACK, Esq.

Steward: A. C. T. HEWITT, Esq.

Goats entered in this Section must be registered in a Herd Book recognised by the Society.

For particulars of registration with the Goat Society of Australia apply to the Secretary, G. C. Somerville, 33 Macquarie Place, Sydney, N.S.W.

Entries are accepted on the distinct understanding that stock may not be removed from the Show Grounds until after 12 noon on Friday, 27th September.

Goats are required to be in the yards before 9 a.m. on Thursday, 19th September. They will be on exhibition until Friday, 27th September.

All prize winning goats must be paraded when directed by the Stewards.

Prizes.—First, £1; second, 10/-; third, Card.

Entry fee: 5/-; Members, 2/6.



HIGHEST QUALITY



**FOSTER'S  
LAGER**

AUSTRALIA'S NATIONAL BEVERAGE



# SHOW JUDGMENT



BREWED FROM  
**MALT &**

THE CHOICEST  
**HOPS**

# MELBOURNE

**BITTER** *None Better*



## CLASS.

**522. BUCK, born before 1st September, 1945.**

1202 Mrs. P. M. Keighran, "Braedene Belmont" (Vol. 1), white, kidded 15th October, 1943, bred by W. Smith, s Branzholme Bobby, d Ningbaudee Nancy.

1203 Mrs. Helen Grayson, "Sarona Victor Magnate" (Vol. 1), white, kidded 2nd August, 1944, bred by Paul Korsch, s Maronan Highland Magnate, d Sarona Lucy.

## CLASS.

**523. BUCK, born on or after 1st September, 1945.**

1204 E. T. Morgan, "Marylah Max" (Vol. 1), white, kidded 8th September, 1945, bred by A. T. Gregory, s Essex Bambi (Vol. 1), d Radiance (Vol. 1).

1205 E. J. Crafter, "Montdoora Prince Trevor" (Vol. 1), white, kidded 29th July, 1946, bred by exhibitor, s Maronan Highland Magnate, d Saronan Doe.

## CLASS.

**524. DOE, born before 1st September, 1945 (in milk).**

1206 Mrs. P. M. Keighran, "Gunlaton Princess" (Vol. 1), white, kidded 27th August, 1944, bred by R. F. Herzog, s Ooburn Victor, d Branzholme Jess.

1207 E. J. Crafter, "Dalorna Bellatone" (Vol. 1), white, kidded 23rd August, 1943, bred by J. Friedman, s Dalorna His Nibs, d Dalorna Benella.

1208 Mrs. Helen Grayson, "Branxholme Beryl" (Vol. 1), white, kidded 27th August, 1941, bred by Samuel Emmett, s Willawah Duncan, d Mary Jane of Ben-Bullen.

1209 Mrs. Helen Grayson, "Arltunga Snowdrop" (Vol. 1), white, kidded 7th October, 1944, bred by Mrs. O. Grayson, s Guelda Jester, d Branzholme Beryl (Vol. 1).

1210 Mrs. Helen Grayson, "Poppette" (Vol. 1), white, kidded September, 1944, bred by Mr. Barfoot, s Willawah Duncan, d Branzholme Poppy.

1211 Taumac Kennels, "Merivale Beauty" (Vol. 1), white, kidded October, 1944, bred by Mrs. Wright, s Monty, d Sarona Gem.

## CLASS.

**525. DOE, born before 1st September, 1945 (dry).**

1212 Taumac Kennels, "Jill" (Vol. 1), white.

**526. DOE, born on or after 1st September, 1945.**

1213 Mrs. P. M. Keighran, "Heatherbank Belle" (Vol. 1), white, born 20th January, 1946, bred by exhibitor, s Braedene Belmont, d Sarona Tandjong.

1214 Mrs. Helen Grayson, "Arltunga Mischief" (Vol. 1), white, born 25th December, 1945, bred by Mrs. O. Grayson, s Sarona Victor Magnate (Vol. 1), d Branzholme Beryl (Vol. 1).

**CHAMPION BUCK—Society's Sash.**

**RESERVE CHAMPION BUCK—Society's Sash.**

**CHAMPION DOE—Society's Sash.**

**RESERVE CHAMPION DOE—Society's Sash.**

## Index to Exhibitors in Cattle & Goat Sections

Abrahams, H., 681 Toorak Road, Toorak, S.E.2.—1139, 1154, 1157, 1160, 1168, 1171.

Allen, J. R., South Boorook, Mortlake.—110, 111, 135, 136, 141, 144.

Alloid, E. F., Hotel Cecil, 244 Queen Street, Melbourne.—601, 623, 630, 644, 646, 655, 666, 687, 725.

Anderson, J. and Son, Kings Vale, Lyndhurst.—773, 834, 849, 871, 894, 908, 972.

Andrew, D., Hampton Hill, Munro.—93.

Andrew, Walter, "Kelvin Grove," Whittlesea.—613, 652, 693, 697.

Atkinson, W. K., "Willow Park," Swan Hill.—337, 347, 356, 374, 375, 378, 379, 386, 387, 389, 391, 394, 397, 398, 405, 421, 422, 423, 424, 425, 426, 427, 1180, 1181.

Ballarat Orphanage, Box 87, Ballarat.—743, 775, 776, 836, 850, 851, 872, 895, 909, 910, 930, 931, 962, 974.

Banyule Stud Pty. Ltd., Wangaratta.—756, 777.

Barker, G. L., Woodend P.O.—8.

Battley, W. and Sons, "Hollybank," Trafalgar.—614, 637, 669, 675, 676, 698, 719.

Beer, Wilson G. J. and Sons, "The Wattles," Nanneella South, via Rochester.—241, 245, 275, 276, 303, 325.



- Beggs, Arthur R., Buln Gherin, Beaufort.—256, 264, 283, 284, 290, 291, 295, 309, 313, 320, 331.
- Bennett, R. H. and Sons, Edenhope, Lancefield.—767, 768, 769, 801.
- Bertram, A. E., Albert Road, Drouin.—1138, 1140, 1145, 1146, 1172.
- Biddlecombe, Mrs. J., "Golf Hill," Shelford.—91, 94, 97, 104, 105, 106, 122, 124, 127, 134, 140, 143, 1187, 1196.
- Bills, R. G., Templestowe.—1043.
- Blackley and Vines, Lilydale.—434, 449.
- Bradbury, A. Keith, Katandra West.—1055, 1086, 1090, 1094, 1101, 1102, 1108, 1109, 1110.
- Brisbane, W. R., Lower Crawford, Heywood.—572, 589, 607, 608, 626, 627, 635, 645, 656, 658, 659, 694, 711, 718, 723, 730.
- Broad, Mrs. A. A., Sutton Grange.—749, 780, 818, 841, 865, 876, 965, 978, 997, 1016, 1030, 1037.
- Broad, R. C., Sutton Grange.—764, 794, 920, 921, 947, 948, 969, 983.
- Brown, J. R., Myrniong.—335, 354, 376, 377.
- Bryant, R. G., Mount Hamilton, Nerrin Nerrin.—146, 161, 176, 177.
- Buchanan, John M., "Gleneira," Flinders.—582, 600, 629, 643, 670, 685.
- Bunn, A. and Son, Wattle Park, Tatura.—579, 593, 615, 653, 677, 678.
- Callahan, Philip and Sons, "Tallandoon," Barwon Downs.—345, 369, 370, 383, 411, 418.
- Calvert, Noel, Kornong, Nerrin Nerrin.—145, 148, 160, 171.
- Canobie, H. D. W., Box 63, Warragul.—575, 620, 621, 640, 682, 714.
- Carne, W. J., Glencarne Jersey Stud, Pakenham Upper.—800.
- Carnegie, R., Kumbada, Jindivick.—6, 465, 466, 478, 492, 498, 534.
- Carr, W. J., Cemetery Road, Epping.—870, 1033.
- Clark, P. W. and Son, "Coodardy," Whittlesea.—778, 812, 853, 912, 953, 993.
- Clark, W. J., Waiora Park, Monomeith.—750, 751, 781, 782, 783, 821, 856, 893, 916, 940, 966, 979.
- Cock, H. T., Ayr Street, Doncaster.—641, 683, 705, 706, 737.
- Coish, John, Devonshire Farm, Warrenbayne.—353, 373, 403, 404, 414.
- Cooney, A. B., Gembrook Road, Pakenham.—576, 642.
- Cox, F. G., South Lyndhurst, via Cranbourne.—831, 907.
- Cox, G. and R., Murraydale, via Swan Hill.—848.
- Crafter, E. J., Lusher Road, Croydon.—1205, 1207.
- Cullen, Mrs. A., "Kyle," Private Bag, Terang.—587, 668, 672, 673, 712.
- Dark and Gibson, Dalry Road, Woori Yallock.—443, 473, 538.
- Department of Agriculture, State Research Farm, Werribee.—270, 271, 306, 307, 332, 333, 1155, 1165.
- Devon Park Stud Farm, Devon Park, Lilydale.—792, 793, 827, 828, 846, 859, 867, 868, 878, 879, 899, 900, 901, 945, 946, 957, 960, 968, 982, 1002, 1024, 1028, 1031, 1032, 1184.
- Docker, H. and S., Bontharambo, Wangaratta.—233, 1186, 1188, 1189, 1197, 1198.
- Dowie, A., Lewisham, Mount Moriac.—790, 919, 943, 944.
- Dugdale, L. G., "Clifton Vale," Myrniong.—5, 43, 45, 54.
- Dugdale, L. M., Staughton Vale, Balliang.—4, 23, 28, 36, 37, 41, 42, 48, 51, 52, 53, 59, 60, 68, 72.
- Dunmore, T. J., Laura Dell, Melton.—915, 998, 1017.
- Evans, J. P., "Cranbrook," Cranbourne Road, Dandenong.—754, 928, 929.
- Evans, P. E., Flowing Vale, Lima East.—262, 279, 287, 299, 300, 317, 321, 329.
- Everdon, H. H., Jingellic, Upper Murray, N.S.W.—1191.
- Everist, Frank R., "Chota Wallah," Tyabb.—253.
- Facey, A. and Sons, Blue Gum Park, Millicent, S.A.—581, 598, 619, 638, 639, 663, 664, 665, 704, 713, 720, 721, 735.
- Fairbairn, C. P. and Co., Woomargama Estate, Private Bag, Woomargama, near Albury, N.S.W.—24, 32.
- Felmingham, L. J., Box 17, Heyfield.—789, 826, 845, 858, 877, 888, 898, 981, 1027, 1183.
- Fraser, G. A. and Son, Learmonth.—595, 617, 661, 680, 702, 734.
- Gepp, Sir Herbert, c/- Australian Paper Manufacturers, Princes Bridge, Melbourne.—180.
- Gibbs, Charles, "Lomas," Yan Yean.—343, 361, 362, 399, 408.
- Gleeson, T. F., "Kooyneira" Jersey Stud, Tynong.—842, 939, 1182.
- Goddard, J. H., Cora Lynn.—577, 588, 606, 625, 650, 657, 691, 710, 717, 722, 729, 732.
- Goodfellow, P. and Sons, 26 Raglan Street, East Preston, N.18.—1137, 1148, 1150, 1159, 1161, 1164, 1167, 1169.
- Graves, L. J. and A. L., Battery Park, Mansfield.—184, 205, 206, 207, 213, 234, 235.
- Grayson, Mrs. Helen, Rosanna Road, Heidelberg.—1203, 1208, 1209, 1210, 1214.
- Green, Sol, Underbank Stud, Bacchus Marsh.—185, 208, 209, 210, 214, 215, 216, 220, 221, 225, 227, 228, 236.
- Hammill, W. A., Box 60, Sale.—1192, 1193.
- Handbury, J. E. and Son Pty. Ltd., 33-35 King Street, Melbourne, C.I.—766, 798, 799, 924.
- Hanson, J. A., "The Braes," Macarthur.—156, 157, 166, 170.
- Harker, D. C. and Son, Thirlmere, Cora Lynn via Garfield.—590, 609, 695.
- Hartley, C. G., "Piney Ridge," Heatherton Road, Dandenong.—739, 774, 803, 882, 927, 961, 973, 986, 987, 1006, 1007, 1029.



- Haywood, Dr. A. R., Windrest, Hastings.—814, 815, 995, 996, 1014, 1015.  
 Haywood, Miss Heather M., Hastings.—813, 994, 1013.  
 Hodgins, N. G., "Verjean," Hastings.—740, 804, 805.  
 Hood, Frank, Kywanna, Albury, N.S.W.—15.  
 Hordern, Anthony, 12 Spring Street, Sydney, N.S.W.—14, 31.  
 Hordern, Mrs. U. M., 12 Spring Street, Sydney, N.S.W.—151, 159.  
 Hose, T., Black Rock, Tesbury P.O.—585, 586, 604, 605, 624, 634, 649, 667, 671, 689, 690, 709, 716, 728.  
 Howell, G., Wollert, via Epping.—147, 158, 165, 174, 175.  
 Hunter, A. G., Northwood Park, Seymour.—132, 133, 149, 167, 168, 244, 246, 252, 255, 267, 274, 280, 281, 282, 289, 293, 294, 302, 311, 312, 318, 319, 323, 324.  
 Jones, Albert C., Barnawatha South.—436, 455, 456, 457, 470, 486, 500, 504, 505, 512, 513, 514, 536, 551, 552, 556, 557, 563, 564, 565, 1178.  
 Jones, Owen Lloyd, Tarcutta, N.S.W.—10, 13, 21, 22.  
 Jungwirth, L. M., Wheelers Hill.—1149.  
 Kahlua Pastoral Co., Box 521 B, G.P.O., Sydney, N.S.W.—181, 182, 190, 191, 198, 199, 202, 203, 204, 218, 219, 222, 226, 231, 232.  
 Kameruka Estate, Bega, N.S.W.—761, 762, 784, 785, 786, 822, 823, 843, 844, 866, 917, 918, 941, 942, 955, 967, 980, 999, 1000, 1023, 1026, 1038.  
 Keighran, Mrs. P. M., York Road, Montrose.—1202, 1206, 1213.  
 Kemelfield, J., "Maramingo," Woodend.—341, 367, 368.  
 Kendall, B. and G., Mull Mull, Charlton.—438, 439, 440, 450, 451, 485, 510, 531, 532, 533, 548, 555, 561.  
 Kerr Bros., "Morven," Bacchus Marsh.—344, 365, 366, 382, 393, 417.  
 Killen, E. L., Antrim Beef Shorthorn Stud, Mumbill, N.S.W.—77, 78, 80, 81, 82.  
 Kingsley-Newell, T. J., Shoreham.—197, 200.  
 Knowles, T., Cranbourne Road, Dandenong.—481, 1179.  
 Larcombe, Eric A., "Glendarrack," Waurin Ponds.—338.  
 Lawton, W. and Mrs. E., Box 1, Frankston P.O.—765, 796, 830, 831, 889, 903, 923, 1003, 1020.  
 Leake, L. F., "Cudgeena," Cudgewa.—154, 155, 163, 172, 173, 179.  
 Lee, D. W. C., Temple Court, 422 Collins Street, Melbourne.—442.  
 Leeson, E. C., Cora Lynn.—1056, 1097, 1106.  
 Leishman, Ronald, Lord Clyde, Clunes.—3, 7, 19, 26, 27, 35, 46, 47, 50, 58, 64, 65, 71, 75.  
 Lidgett, Henry, Myrniong.—339.  
 Lidgett, J. and Sons, Braelands, Myrniong.—340, 400, 409, 410, 415.  
 Lidgett, L. J., Deloraine, Myrniong.—363.  
 Lidgett, Walter, Myrniong.—364, 381, 401, 402, 416.  
 Lindsay-Field, H. A., Eyton on Yarra, Healesville.—89, 90, 103, 121, 123, 139.  
 Lithgow and Ross, Boorganna, Coldstream.—2, 12, 25, 33, 34, 49, 57, 63, 70, 74.  
 Lloyd, John C., Brechin, Narre Warren.—201, 229.  
 Mallory, W. A., Tooronga Park, Cowes, Phillip Island.—357.  
 Maloney, C. P., Tongala East.—744, 757, 808, 874, 932, 975, 990, 1010.  
 Maloney, P. J., Tongala.—745, 809, 810, 837, 838, 852, 862, 863, 884, 892, 933, 934, 958, 963, 976, 991, 992, 1011, 1012, 1025, 1034, 1035, 1036.  
 Malseed, G. E. and C. R., "Ascot Heath," Dartmoor.—86, 88, 98, 107, 108, 109, 116, 119, 128.  
 Manly, R. A. A., "Weeroona," Hastings Road, Somerville.—336, 355, 390, 406, 420.  
 Mather, Miss Kaye, Overport Lodge, Frankston.—187, 230, 237.  
 Meaklim Bros., Drumneil Park, Mooroopna.—348, 349.  
 Middleton, Alan G., "Kirkbrae," Kilmore.—40, 62.  
 Moore, Mrs. G. M., Jolly Farm, Cranbourne.—429, 476, 540.  
 Morgan, E. T., Bulla Road, Tullamarine.—1204.  
 Morton, R. F. and J. G., Hilton, Bacchus Marsh.—350, 358.  
 Muhlebach, Estate W. J., Batesford, via Geelong.—578, 591, 592, 612, 651, 660, 674, 733, 738.  
 Muir, M. and I., "Riverslea," Bacchus Marsh.—396.  
 Myers, J. D., "Rosehill," Myrniong.—351, 352.  
 McEachern, R. L., Strathdownie.—99, 113, 114, 115, 117, 118, 120, 130, 131, 142.  
 McIntosh, J., Burnwood, Merrigum.—243, 248, 258, 259, 265, 269, 277, 297, 304, 305, 315, 327, 328.  
 McIntosh, James M., "Boorganna," Nar Nar Goon.—1041, 1061, 1067, 1077, 1080, 1081, 1082, 1095, 1096, 1104, 1105.  
 McIntosh, Miss Margaret S. L., "Balnakyle," Nar Nar Goon.—1087, 1092, 1122.  
 McIntyre, F. A., "Heather Brae," Digby.—92, 100, 101.  
 McKenzie, A. E., Pellew, Kerang P.O.—741.  
 McKenzie, Mrs. E. J. and Sons, "Spring Valley," Woodford.—752, 770, 802, 891, 925, 926.  
 McLean, O. E., Box 19, Kyabram.—242, 247, 257, 268, 285, 296, 314, 326.  
 McNab Bros., "Oakbank," Tullamarine.—570, 583, 584, 602, 603, 631, 632, 633, 647, 648, 688, 708, 715, 726, 727, 1176.  
 McNab, J. A. G., Hutton Stud, Tullamarine.—573, 610, 611, 696.  
 Nancarrow Bros., Pine Ridge, Box 64, Kerang.—797, 832, 833, 860, 890, 904, 905, 951, 952, 971, 985, 1004, 1005, 1021.  
 Nankervis Bros., Nariel, via Cudgewa.—88A, 88B.  
 Nathan, C., Whittlesea.—771, 772, 906.  
 Newton, J. M. and Sons, "Ovensdale," Whorouly.—446, 447, 462, 463, 482, 483, 496, 503, 517, 527, 545, 546, 569.



- Nicholas, M. A., Selsey Jersey Stud, Sherbrooke.—747, 748, 759, 779, 817, 839, 840, 854, 855, 864, 875, 886, 887, 896, 897, 913, 914, 935, 936, 954, 959, 964, 977, 1022.
- O'Mara, E. and Sons, Glengarry.—596, 597, 618, 662, 681, 703.
- Padgett, W. A. and D. J., Duncans Road, Werribee.—452, 453, 467, 468, 516, 1144.
- Parkes, E. and M. I. and Son, "Irona," Narracan Road, Trafalgar.—742, 806, 807, 988, 989, 1008, 1009.
- Paternoster, T. S., "Uroonda," Rendelsham, S.A.—569, 599, 622, 628, 654, 684, 707, 724, 731, 736.
- Payne, Captain A. E. T., Yarra View Stud Farms, Lilydale.—1044, 1047, 1054, 1059, 1062, 1071, 1072, 1076, 1078, 1091, 1099, 1115, 1116, 1117, 1119, 1125, 1128, 1130, 1131, 1133, 1134, 1135, 1177.
- Payne, T. E. N., "Woodburn," Kilmore.—238, 239, 240, 250, 251, 254, 263, 266, 272, 273, 288, 292, 301, 310, 322.
- Pettigrew Bros., Boisdale.—571, 692.
- Powell, T. S., Carellen, Stanhope.—753, 835.
- Prosser, J. E., Ondit.—746, 811.
- Raper, W. R., Calool, Culcairn, N.S.W.—9, 16, 20.
- Reilly, J., Tarradale.—249, 260, 261, 278, 286, 298, 308, 316, 330.
- Richardson, W. S., "Sutton Lea," Bacchus Marsh.—816, 885.
- Roberts, Mrs. R. F., "Saronia," Coleraine.—164.
- Ross, D. M., "Boonong," Bayswater.—388, 392, 395, 407.
- St. Joseph's Home, Grant Street, Sebastopol, Ballarat.—760, 819, 820, 938.
- Sanderson, M. A., Hammond Road, Dandenong.—480, 495, 520.
- Sassella, S. and G., 141A Kooyong Road, Caulfield.—1194, 1195, 1200, 1201.
- Schier, Arthur H. S., 62 Cleeland Street, Dandenong.—574, 636, 1175.
- Scott, Colin W., 24 Victoria Road, Camberwell.—1063, 1064, 1065, 1073, 1074, 1075, 1083, 1084, 1085, 1089, 1100, 1107, 1118, 1120, 1121.
- Scott, F. E. Selwyn, Yuulong, Scotsburn.—334, 359, 360, 380.
- Selman's Willowvale Pty. Ltd., "Willow Vale," Ferntree Gully.—580, 594, 616, 679, 699, 700, 701.
- Sewell, Sir Sidney, Roads End, Berwick.—183, 1046, 1052, 1053, 1058, 1098, 1113, 1114, 1124, 1127.
- Simpson, F. S., Gunnawarra, Gulargambone, N.S.W.—79, 83, 84, 85, 1190, 1199.
- Smith, Russell A., Bundoora.—1151.
- Smith, R. W. and Son, Railway Road, Koo Wee Rup.—1136, 1142, 1143, 1147, 1152, 1153, 1156, 1158, 1162, 1163, 1166, 1170, 1173, 1174, 1185.
- Snell, John B., Bolivar, S.A.—431, 460, 461, 490, 507, 525, 526, 543, 544, 553, 558.
- Speirs, A. E. and Sons, Nalangil, via Colac.—686.
- Spencer, H. R., "Bon Spiel," Harkaway, via Berwick.—87, 95, 112, 129, 137, 432, 445.
- Spottiswood, F. D., Nirvana Park, A.I.S. Stud, Cranbourne.—437, 458, 471, 472, 487, 488, 494, 515, 537, 566, 567.
- Starritt, G. and Son, Kelso Park, North West Mooropna, via Tatura.—11, 18.
- Stephens, Dr. F. G., Vermont.—1042, 1050, 1051, 1057, 1060, 1068, 1069, 1070, 1079, 1088, 1111, 1112, 1123, 1126, 1129, 1132.
- Sutherland, Keith, Thologolong, via Wodonga.—186, 192, 193, 196, 211, 212.
- Syme, David F., 239 Collins Street, Melbourne.—1039, 1048, 1093, 1103.
- Tandberg, G. and Son, Douglas Vale A.I.S. Stud, Whitelaw.—433, 448, 464, 477, 484, 491, 508, 509, 518, 528, 529, 547, 554, 560.
- Tandberg, W. D., Douglas Vale A.I.S. Stud, Whitelaw.—519, 530, 1141.
- Taumac Kennels, 324 Mitcham Road, Mitcham.—1211, 1212.
- Thompson, H. D. L., Coora, Merricks.—937.
- Turner, W. A., Palmerston Avenue, Dromana.—346.
- Victoree Farms Pty. Ltd., Dalmore.—188, 189.
- Vuillermine, J. J., Box 39, Warragul.—791.
- Waite, H. M., Glenfalls, Stanhope.—758.
- Walker, C. S., Warwick Stud Farm, Box 91, Swan Hill.—763, 787, 788, 824, 825, 857, 902, 956, 1001, 1018, 1019.
- Wantabadgery East Pastoral Coy. Pty. Ltd., Wagga Wagga, N.S.W.—150, 152, 153, 162, 169, 178.
- Ward, S. H., "Ivanhoe," Neerim North.—430, 489, 522, 523, 524, 541, 542.
- Weatherlake, J. G., "Branksome," Carlingford, N.S.W.—194, 195.
- West, J. C. and Sons, Notting Hill.—428, 444, 474, 475, 497, 501, 502, 506, 521, 539.
- Whitechurch, Executors the late R. R., Poplar Vale, Mangalore.—342, 371, 372, 384, 385, 412, 413, 419.
- Williams, R. S., "Afton Lodge," Box 13, Benalla.—755, 883, 911.
- Williamson Bros., Lochinver, Carisbrook.—17, 29, 30, 38, 39, 44, 55, 61, 66, 67, 69, 73, 76.
- Wilson and Ross, c/- Box 4334 G.P.O., Melbourne.—217, 223, 224.
- Wilson, Godfrey J., Rossmoyne Park, Dandenong.—1045.
- Wilson, J. E., Diamond Creek.—459.
- Wilson, J. L., "Lenola," Koo Wee Rup.—435, 441, 454, 469, 479, 493, 499, 511, 535, 549, 550, 562, 568.
- Wiltshire, J. A., Caldermeade.—1040, 1049, 1066.
- Yelland, Howard W., Glentrevor, Newlyn.—96, 102, 125, 126, 138.
- Young, G. T., Sedgwick.—861, 873.
- Young, T. and W., 8 Alfred Street, Corowa, N.S.W.—1, 56.
- Young, W. V., Sedgwick.—795, 829, 847, 869, 880, 922, 949, 950, 970, 984.



# SHEEP

Entries are accepted on the distinct understanding that stock may not be removed from the Show Grounds until after 12 noon on Friday, 27th September.

All British Breeds Sheep exhibited (except imported sheep, which must be tattooed in accordance with the regulations of the recognised Flock Book of the country of origin) must be visibly and legibly tattooed with their breeder's registered flock number and the trade mark of the Australian Society of Breeders of British Sheep in accordance with the Rules of that Society.

All Corriedale Sheep exhibited (except imported sheep, which must be visibly and legibly tattooed in accordance with the regulations of the recognised Flock Book of the country of origin) must be tattooed with their breeder's registered flock number and the trade mark of the Australian Corriedale Sheepbreeders' Association in accordance with the Rules of that Association.

Inspectors will examine all registered British Breeds, Corriedale and Polwarth Sheep exhibited prior to judging and discard all not up to standard and not fairly and evenly shorn. Any found to be not visibly and legibly tattooed will be disqualified.

Sheep in Sections 29 to 41 inclusive are only required in the yards from 10 a.m. on Monday, 23rd September (when judging commences), until 12 noon on Friday, 27th September.

Sheep must not be rugged during the hours the Show is open to the public. The exhibitor will be liable to a fine of ten shillings for every infringement of this regulation.

A ewe entered as "with her own lamb at foot" may be transferred to the Class provided for ewe of her age if she has not lambed prior to judging day, or vice versa.

Several feed sheds are available for exhibitors in the Sheep Sections. On application to the Secretary, sheds will be reserved. Charge: Five shillings during currency of Show. Several large feed sheds are also available, and may be reserved on payment of 10/- each.

All sheep entered in Sections 29 to 41 (inclusive) must be registered in the exhibitor's name and be the property of exhibitors registered in an approved public Flock Book. Only one exhibitor will be recognised as the owner from any one holding.

All Sheep (except Corriedales) over 18 months old must have been fairly and evenly shorn since 1st August, 1945, except where otherwise specified, and judges are empowered to disqualify exhibits that, in their opinion, do not conform to this regulation. Date of shearing to be given on entry form. Corriedales must be shorn on or after 1st July, 1945.

Exhibits in the wool are not eligible to be entered in the classes provided for shorn sheep, and if found to be so entered shall be removed from the yards.

Exhibits of shorn sheep must be closely and evenly shorn on or before 1st September, 1946. No sheep entered in a shorn class may have more than three-quarters of an inch of wool on any part of its body on judging day.



Sheep that have been unfairly shorn or unfairly trimmed will be disqualified.

Sheep entered by name or tag number and/or with individual pedigree may not be substituted.

Entries limited to two in each class from any one exhibitor.

For particulars of registration in the Flock Book for British Breeds of Sheep in Australia apply to the Secretary, Australian Society of Breeders of British Sheep, Temple Court, 422 Collins-street, Melbourne.

For particulars of registration in the Australian Corriedale Sheepbreeders' Association Flock Book, apply to the Secretary of the Australian Corriedale Sheepbreeders' Association, 422 Collins Street, Melbourne.

For particulars of registration in the Polwarth Sheep Breeders' Association Flock Book, apply to Mr. H. Collins, Secretary, Temple Court, 422 Collins-street, Melbourne.

## Section 29—Lincolns

Judge: T. A. S. FRENCH, Esq.

Stewards: H. B. VANRENAN, Esq.  
A. P. RODGER, Esq.

Entries are accepted on the distinct understanding that stock may not be removed from the Show grounds until after 12 noon on Friday, 27th September.

Prizes—First, £3; second, £1; third, Card.

Entry fee: Members, 7/-; Non-Members, 10/-.

Entries limited to two in each class from any one exhibitor.

All sheep must be tattooed. (See regulation at head of Sheep Section.)

Exhibits of shorn sheep must be closely and evenly shorn on or before 1st September, 1946.

No sheep entered in a shorn class may have more than three-quarters of an inch of wool on any part of its body on judging day.

NOTE.—In the shorn sheep classes, the carcass will be taken into consideration as well as the type.

### CLASS.

#### 527. RAM, 2½ years old and over.

- 1 J. A. Christie, "Garvald No. 548 of 1943," lambed August, 1943, shorn September, 1945, bred by exhibitor, s Garvald No. 406 of 1939 (2948, Vol. 34), d Stud Ewe.
- 2 A. G. Christie, ———, lambed July, 1943, shorn August, 1945, bred by exhibitor, s Louth No. 1 of 1938 (2959, Vol. 34), d Stud Ewe.
- 3 Mrs. A. Podger, ———, lambed August, 1943, shorn September, 1945, bred by exhibitor, s Hillmore Prince No. 1 of 1938 (2936, Vol. 33), d Stud Ewe.
- 4 Richardson Bros., ———, lambed August-September, 1943, shorn August, 1945, bred by exhibitors.
- 5 Richardson Bros., ———, lambed August-September, 1943, shorn August, 1945, bred by exhibitors.
- 6 George Leishman, ———, lambed August, 1943, shorn September, 1945, bred by exhibitor, s Lord Clyde Bold Lincoln XIX (2894, Vol. 32), d Stud Ewe.
- 7 George Leishman, ———, lambed August, 1943, shorn September, 1945, bred by exhibitor, s Lord Clyde Bold Lincoln XIX (2894, Vol. 32), d Stud Ewe.

### CLASS.

#### 528. RAM, 1½ years old and under 2½ years old.

- 8 J. A. Christie, "Garvald No. 36 of 1944," lambed August, 1944, shorn September, 1945, bred by exhibitor, s Garvald No. 504 of 1941 (3015, Vol. 36), d Stud Ewe.
- 9 A. G. Christie, ———, lambed August, 1944, shorn August, 1945, bred by exhibitor, s Louth No. 6 of 1939 (3058, Vol. 37), d Stud Ewe.



# **GOLDSBROUGH, MORT & CO. LTD.**

(Incorporated in Victoria 1893)

**Head Office: 526 Bourke Street, Melbourne, C.1.**

Branches at Sydney, Brisbane, Adelaide and Perth.  
also throughout Victoria and Riverina

## ● **OUR STOCK DEPARTMENT**

Will Handle Stock for Private Sale.  
Purchase Stock on Client's Account.  
Finance Stock Purchases.  
Sell at Newmarket.  
Specialise in Stud and Pure Stock.  
Feature Land Sales  
Offer Expert Advice and Individual Attention  
to all matters.

## ● **OUR MERCHANDISE DEPARTMENT**

Supply at Lowest Prices  
Wool Packs and  
All Requirements for Farm and Station

Sole Agents for:—

Edwards' Sheep Dipping Powder and Liquid.  
"D. & M." Wool Presses.  
"Meteor" Fly Traps.  
"Shannon" Lamb Marking Cradles.  
Sternol Motor Oils  
Vita-Lick Stock Products.  
Endura Paint.

Sole Distributors in  
Victoria, New South Wales and Queensland for

**McCallum's Perfection Scots Whisky**

*During the Show We INVITE You to Call at*  
**Stand No. 39—Lennon Avenue**

---

**SERVICE IS OUR MOTTO**



# ANNUAL EXHIBITION

19th to 28th SEPTEMBER, 1946

Exhibitors are requested to forward their Entries as early as possible before the required date, to the Secretary, R.A.S. of V., Temple Court, 422 Collins Street, Melbourne.

[illegible]

£ : :

Postal Address.....

Telephone No. ....

**Note Address: 9th Floor, Temple Court, 422 Collins Street, Melbourne, C.1.**



## THE EGG & EGG PULP MARKETING BOARD OF VICTORIA

### SUBMITS SOME INTERESTING FACTS FOR YOUR

### CONSIDERATION.

At the time of the last Royal Agricultural Show the Board quoted, in this space, statistics showing the increase in egg production from the time of its inception to the close of the financial year 1939/40, and gave a brief summary of its activities in Producers' interests to that date. Further statistical information is now printed, giving an indication of the industry's development over the war years.

	Production in Dozens.	Average Gross Price Paid to Producers.
1939/40 . . . . .	16,925,910	13.32 Pence
1940/41 . . . . .	20,646,640	13.96 „
1941/42 . . . . .	20,378,808	14.64 „
1942/43 . . . . .	19,877,635	18.30 „
1943/44 . . . . .	23,301,447	20.52 „
1944/45 . . . . .	28,228,893	20.70 „
1945/46 . . . . .	31,500,000	20.00 „
	(estimated)	(estimated)

On 1st July, 1943, the Commonwealth Government, by virtue of powers acquired under National Security Regulations, set up an organisation under the Controller of Egg Supplies to control the industry and market the ever-increasing supplies. The Controller of Egg Supplies, therefore, has functioned in relation to marketing the surplus production on a nation-wide basis exactly as the Board did on a State-wide basis. The Prices Commissioner made a uniform price for the whole of Australia.

The advantages of this wider control are obvious, but the future of the Victorian Board, which has acted as Agent for the Controller in Victoria to this date, depends on the organisation which will take the place of the Controller of Egg Supplies.

It is considered desirable that the beneficial features of the present control should be retained, for a study of the figures quoted above, plus the knowledge that only 60 per cent. of Victoria's production is consumed locally, makes it obvious to the reasoning man that organised marketing is even more vital than in the pre-war years.

The Victorian Board looks forward to the continued co-operation of the industry, and is confident that as an efficiently-organised producers' co-operative, all problems which confront the future of this industry will be dealt with successfully.



- 10 A. G. Christie, ———, lambed August, 1944, shorn August, 1945, bred by exhibitor, s Louth No. 7 of 1940 (3000, Vol. 35), d Stud Ewe.
- 11 J. J. Christie, "Airlie No. 42 of 1944," lambed August, 1944, shorn September, 1945, bred by exhibitor, s Garvald No. 450 of 1940 (2989, Vol. 35), d Stud Ewe.
- 12 Mrs. A. Podger, ———, lambed August, 1944, shorn September, 1945, bred by exhibitor, s Hillmore Prince No. 1 of 1938 (2936, Vol. 33), d Stud Ewe.
- 13 Richardson Bros., ———, lambed August-September, 1944, shorn August, 1945, bred by exhibitors.
- 14 Richardson Bros., ———, lambed August-September, 1944, shorn August, 1945, bred by exhibitors.
- 15 H. W. and G. R. Hermiston, "Minto No. 60 of 1944," lambed September, 1944, shorn August, 1945, bred by exhibitors, s Minto No. 649 of 1942 (3061, Vol. 37), d Junction Lodge No. 52 of 1941.
- 16 H. W. and G. R. Hermiston, "Minto No. 90 of 1944," lambed September, 1944, shorn August, 1945, bred by exhibitors, s Minto No. 648 of 1942 (3060, Vol. 37), d Stud Ewe.
- 17 George Leishman, ———, lambed August, 1944, shorn September, 1945, bred by exhibitor.
- 18 George Leishman, ———, lambed August, 1944, shorn September, 1945, bred by exhibitor.

## CLASS.

**529. PEN OF TWO RAMS, 1½ years old and under 2½ years old.**

- 19 J. A. Christie, "Garvald No. 52 of 1944" and "Garvald No. 35 of 1944," lambed August, 1944, shorn September, 1945, bred by exhibitor, s Garvald No. 504 of 1941 (3015, Vol. 36), d's Stud Ewes.
- 20 A. G. Christie, ———, lambed July, 1944, shorn August, 1945, bred by exhibitor, s's Louth No. 7 of 1940 (3000, Vol. 35) and Louth No. 1 of 1938 (2959, Vol. 34), d's Stud Ewes.
- 21 Mrs. A. Podger, ———, lambed August, 1944, shorn September, 1945, bred by exhibitor, s Hillmore Prince No. 1 of 1938 (2936, Vol. 33), d's Stud Ewes.
- 22 Richardson Bros., ———, lambed August-September, 1944, shorn August, 1945, bred by exhibitors.
- 23 Richardson Bros., ———, lambed August-September, 1944, shorn August, 1945, bred by exhibitors.
- 24 H. W. and G. R. Hermiston, "Minto No. 124 of 1944" and "Minto No. 44 of 1944," lambed September, 1944, shorn August, 1945, bred by exhibitors, s Minto No. 647 of 1942 (3059, Vol. 37), d's Stud Ewes.
- 25 George Leishman, ———, lambed August, 1944, shorn September, 1945, bred by exhibitor.

## CLASS.

**530. RAM, under 1½ years old.**

- 26 J. A. Christie, "Garvald No. 153 of 1945," lambed August, 1945, unshorn, bred by exhibitor, s Garvald No. 427 of 1939 (2949, Vol. 34), d Stud Ewe.
- 27 E. J. Bingham, ———, lambed September, 1945, unshorn, bred by exhibitor, s Louth No. 5 of 1938 (2961, Vol. 34), d Stud Ewe.
- 28 E. J. Bingham, ———, lambed September, 1945, unshorn, bred by exhibitor, s Louth No. 5 of 1938 (2961, Vol. 34), d Stud Ewe.
- 29 Mrs. A. Podger, ———, lambed August, 1945, unshorn, bred by exhibitor, s Hillmore Duke of 1942 (3054, Vol. 37), d Stud Ewe.
- 30 Mrs. A. Podger, ———, lambed August, 1945, unshorn, bred by exhibitor, s Hillmore Duke of 1942 (3054, Vol. 37), d Stud Ewe.
- 31 Richardson Bros., ———, lambed August-September, 1945, unshorn, bred by exhibitors.
- 32 George Leishman, ———, lambed August, 1945, unshorn, bred by exhibitor, s Lord Clyde Bold Lincoln 40th (3094, Vol. 38), d Stud Ewe.

## CLASS.

**531. PEN OF 2 RAMS, under 1½ years old.**

- 33 J. A. Christie, "Garvald No. 156 of 1945" and "Garvald No. 110 of 1945," lambed August, 1945, unshorn, bred by exhibitor, s Garvald No. 427 of 1939 (2949, Vol. 34), d's Stud Ewes.
- 34 E. J. Bingham, ———, lambed September, 1945, unshorn, bred by exhibitor, s Louth No. 5 of 1938 (2961, Vol. 34), d's Stud Ewes.
- 35 E. J. Bingham, ———, lambed September, 1945, unshorn, bred by exhibitor, s Louth No. 5 of 1938 (2961, Vol. 34), d's Stud Ewes.
- 36 Richardson Bros., ———, lambed August-September, 1945, unshorn, bred by exhibitors.



## CLASS.

**532. RAM, under 2½ years, closely and evenly shorn.**

- 37 A. G. Christie, —, lambed July, 1944, shorn August, 1946, bred by exhibitor, s Louth No. 7 of 1940 (3000, Vol. 35), d Stud Ewe.
- 38 J. J. Christie, "Airlie No. 50 of 1944," lambed August, 1944, shorn August, 1946, bred by exhibitor, s Garvald No. 450 of 1940 (2989, Vol. 35), d Stud Ewe.
- 39 Mrs. A. Podger, —, lambed August, 1944, shorn 12th August, 1946, bred by exhibitor, s Hillmore Prince No. 1 of 1938 (2936, Vol. 33), d Stud Ewe.
- 40 Richardson Bros., —, lambed August-September, 1944, shorn before 2nd September, 1946, bred by exhibitors.
- 41 George Leishman, —, lambed August, 1944, shorn August, 1946, bred by exhibitor.

## CLASS.

**533. EWE, any age, with her own lamb at foot.**

- 42 J. A. Christie, "Garvald No. 74 of 1944," lambed August, 1944, shorn September, 1945, bred by exhibitor, s Garvald No. 326 of 1938 (2914, Vol. 33), d Stud Ewe.
- 43 E. J. Bingham, —, lambed September, 1944, shorn October, 1945, bred by exhibitor, s Louth No. 5 of 1938 (2961, Vol. 34), d Stud Ewe.
- 44 H. W. and G. R. Hermiston, "Minto No. 69 of 1944," lambed September, 1944, shorn August, 1945, bred by exhibitors, s Minto No. 649 of 1942 (3061, Vol. 37), d Stud Ewe.
- 45 George Leishman, —, lambed August, 1943, shorn September, 1945, bred by exhibitor.

## CLASS.

**534. EWE, 2½ years old and over, with her own lamb at foot or visibly in lamb.**

- 46 J. A. Christie, "Garvald No. 590 of 1943," lambed August, 1943, shorn September, 1945, bred by exhibitor, s Garvald No. 406 of 1939 (2948, Vol. 34), d Stud Ewe.

**GARVALD VALE LINCOLN STUD**

FLOCK STARTED IN 1873

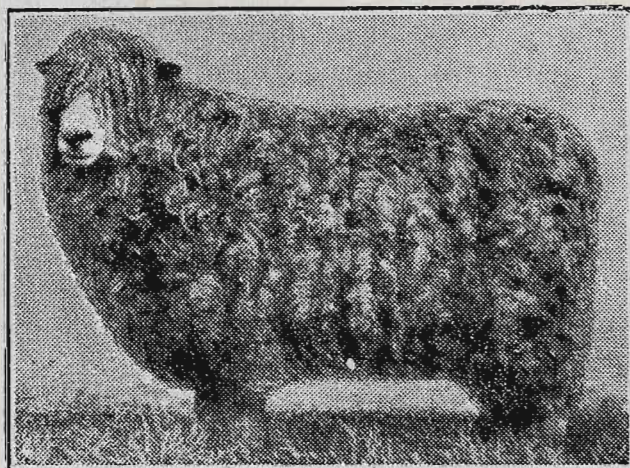
**Winner of Champion Prize at Sydney, Melbourne, Ballarat and Hamilton Shows.****Rams in the Flock have cut up to 34-lbs. of wool for 12 months' growth.**

Champion Lincoln Ram, A.S.B. Show, Hamilton and Royal Centenary Shows, 1934; Champion S.B. Show, Melbourne, 1935.

**YOUNG STOCK FOR SALE.****Stud and Flock Rams at Moderate Prices.****J. A. CHRISTIE****GARVALD VALE, BYADUK.****'Phone: 3 Byaduk.**



- 47 E. J. Bingham, —, lambd September, 1944, shorn October, 1945, bred by exhibitor, s Louth No. 5 of 1938 (2961, Vol. 34), d Stud Ewe.  
 48 George Leishman, —, lambd August, 1943, shorn September, 1945, bred by exhibitor.

Any prize awarded to a ewe in the above class may be withheld until the production of a certificate that she has produced a lamb after the Exhibition and prior to 1st November next ensuing.

#### CLASS.

#### 535. EWE, 1½ years old and under 2½ years old.

- 49 J. A. Christie, "Garvald No. 78 of 1944," lambd August, 1944, shorn September, 1945, bred by exhibitor, s Garvald No. 504 of 1941 (3015, Vol. 36), d Stud Ewe.  
 50 A. G. Christie, —, lambd July, 1944, shorn August, 1945, bred by exhibitor, s Louth No. 6 of 1939 (3058, Vol. 37), d Stud Ewe.  
 51 Mrs. A. Podger, —, lambd August, 1944, shorn September, 1945, bred by exhibitor, s Hillmore Prince No. 1 of 1938 (2936, Vol. 33), d Stud Ewe.  
 52 Richardson Bros., —, lambd August-September, 1944, shorn August, 1945, bred by exhibitors.  
 53 Richardson Bros., —, lambd August-September, 1944, shorn August, 1945, bred by exhibitors.  
 54 H. W. and G. R. Hermiston, "Minto No. 121 of 1944," lambd September, 1944, shorn August, 1945, bred by exhibitors, s Minto No. 648 of 1942 (3060, Vol. 37), d Stud Ewe.  
 55 H. W. and G. R. Hermiston, "Minto No. 198 of 1944," lambd September, 1944, shorn August, 1945, bred by exhibitors, s Minto No. 649 of 1942 (3061, Vol. 37), d Stud Ewe.  
 56 George Leishman, —, lambd August, 1944, shorn September, 1945, bred by exhibitor.

Carracoorte Brownie's Belle (23547),  
 Sire: Gerty's Producer of Carracoorte;  
 Dam: Brownie 10th of Carracoorte.

#### UNDER GOVERNMENT HERD TEST.

Milk	Av. Test	lb. B.F.	
5015lb.	5.18	260	Jr. 2
5909lb.	6.01	355	Jr. 3
7202lb.	5.41	390	Jr. 4
8151lb.	5.92	483	Mature

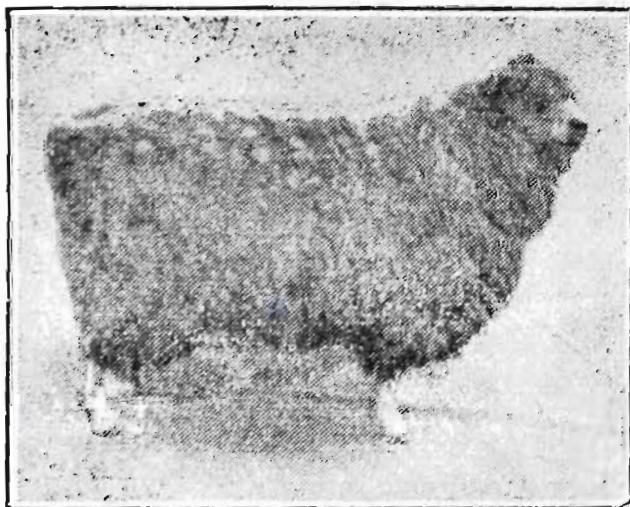
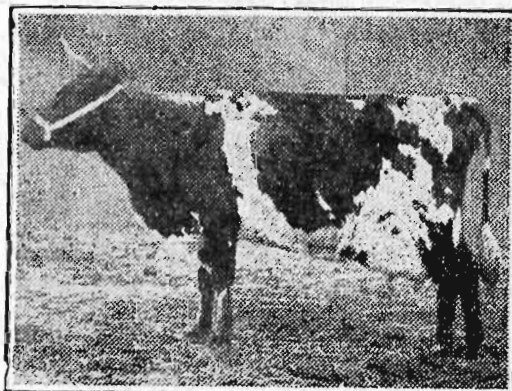

First and Champion Lincoln Ram,  
 Sheepbreeders' Show, Melb., 1931.

#### AYRSHIRE CATTLE, LINCOLN SHEEP, YOUNG STOCK FOR SALE.

Carracoorte Ayrshires are heavy milkers.

Carracoorte Lincolns cut Big Fleeces.

Carracoorte Herd Top Ayrshire Herd Government Test 1927-28, 1928-29, 1929-30.

**Ex'rs. of the late W. HENDERSON, GRASMERE**



## CLASS.

**536. EWE, under 1½ years old.**

- 57 J. A. Christie, —, lambed August, 1945, unshorn, bred by exhibitor, s Garvald No. 427 of 1939 (2949, Vol. 34), d Stud Ewe.
- 58 A. G. Christie, —, lambed August, 1945, unshorn, bred by exhibitor, s Louth No. 7 of 1940 (3000, Vol. 35), d Stud Ewe.
- 59 E. J. Bingham, —, lambed September, 1945, unshorn, bred by exhibitor, s Louth No. 5 of 1938 (2961, Vol. 34), d Stud Ewe.
- 60 E. J. Bingham, —, lambed September, 1945, unshorn, bred by exhibitor, s Louth No. 5 of 1938 (2961, Vol. 34), d Stud Ewe.
- 61 Mrs. A. Podger, —, lambed August, 1945, unshorn, bred by exhibitor, s Hillmore Duke of 1942 (3054, Vol. 37), d Stud Ewe.
- 62 Mrs. A. Podger, —, lambed August, 1945, unshorn, bred by exhibitor, s Chelsea Prince No. 62 of 1935 (2874, Vol. 31), d Stud Ewe.
- 63 Richardson Bros., —, lambed August-September, 1945, unshorn, bred by exhibitors.
- 64 Richardson Bros., —, lambed August-September, 1945, unshorn, bred by exhibitors.
- 65 George Leishman, —, lambed August, 1945, unshorn, bred by exhibitor.
- 66 George Leishman, —, lambed August, 1945, unshorn, bred by exhibitor.

## CLASS.

**537. PEN OF 2 EWES, under 1½ years old.**

- 67 E. J. Bingham, —, lambed September, 1945, unshorn, bred by exhibitor, s Louth No. 5 of 1938 (2961, Vol. 34), d's Stud Ewes.
- 68 Mrs. A. Podger, —, lambed August, 1945, unshorn, bred by exhibitor, s Hillmore Duke of 1942 (3054, Vol. 37), d's Stud Ewes.
- 69 Richardson Bros., —, lambed August-September, 1945, unshorn, bred by exhibitors.
- 70 George Leishman, —, lambed August, 1945, unshorn, bred by exhibitor.

## CLASS.

**538. EWE, under 2½ years, closely and evenly shorn.**

- 71 E. J. Bingham, —, lambed September, 1944, shorn before 2nd September, 1946, bred by exhibitor, s Louth No. 5 of 1938 (2961, Vol. 34), d Stud Ewe.
- 72 E. J. Bingham, —, lambed September, 1944, shorn before 2nd September, 1946, bred by exhibitor, s Louth No. 5 of 1938 (2961, Vol. 34), d Stud Ewe.
- 73 Mrs. A. Podger, —, lambed August, 1944, shorn 16th August, 1946, bred by exhibitor, s Hillmore Prince No. 1 of 1938 (2936, Vol. 33), d Stud Ewe.
- 74 Richardson Bros., —, lambed August-September, 1944, shorn before 2nd September, 1946, bred by exhibitors.
- 75 H. W. and G. R. Hermiston, "Minto No. 53 of 1944," lambed September, 1944, shorn before 2nd September, 1946, bred by exhibitors, s Minto No. 649 of 1942 (3061, Vol. 37), d Stud Ewe.
- 76 George Leishman, —, lambed August, 1944, shorn August, 1946, bred by exhibitor.

**LINCOLN BREEDERS' PLATE.**—A Special Prize of £5/5/—, presented by **THE AUSTRALIAN SOCIETY OF BREEDERS OF BRITISH SHEEP (VICTORIAN BRANCH)**, will be awarded to the most successful exhibitor in this Section, provided that not less than two exhibitors compete. Three points will be awarded for a first prize in each numbered class, two points for a second prize, and one point for a third prize, in all cases where the exhibitor is also the breeder of the prize-winning sheep. In the event of a tie, two points will be allotted for Champion awards, and one point for Reserve Champion awards.

**E. A. PORTER MEMORIAL TROPHY.**—A Trophy (donated by **MISS LORNA PORTER**) to perpetuate the memory of the late E. A. Porter, will be awarded to the winner of the Lincoln Breeders' Plate. The trophy shall be competed for in perpetuity, and the winner's name engraved thereon each year.



**ANGUS F. McNAUGHTON PERPETUAL PRIZE** of £5. For annual competition in various British Breed Sections in rotation. To be awarded to the exhibitor of the best ewe under 1½ years old entered in the ordinary classes. Order of competition, 1946: Lincolns, then Border Leicesters, Southdowns, Ryelands, Dorset Horns, Romney Marsh, English Leicesters, Shropshires and Suffolks.

#### CHAMPION PRIZES.

**LINCOLN RAM**, any age—Government Certificate and Society's Rosette.

**RESERVE CHAMPION LINCOLN RAM**—Society's Rosette.

**LINCOLN EWE**, any age—Government Certificate and Society's Rosette.

**RESERVE CHAMPION LINCOLN EWE**—Society's Rosette.

## Section 30—English Leicesters

Judge: H. H. SHILLABEER, Esq.

Steward: W. H. KENDELL, Esq.

Entries are accepted on the distinct understanding that stock may not be removed from the Show grounds until after 12 noon on Friday, 27th September.

Prizes—First, £3; second, £1; third, Card.

Entry fee: Members, 7/-; Non-Members, 10/-.

Entries limited to two in each Class from any one exhibitor.

All sheep must be tattooed. (See regulation at head of Sheep Section).

Exhibits of shorn sheep must be closely and evenly shorn on or before 1st September, 1946.

No sheep entered in a shorn class may have more than three-quarters of an inch of wool on any part of its body on judging day.

**NOTE.**—In the shorn sheep classes, the carcass will be taken into consideration as well as the type.

#### CLASS.

##### 539. RAM, 2½ years old and over.

- 77 L. J. and A. L. Graves, "Willow Vale No. 1 of 1941," lambed 1941, shorn November, 1945, bred by B. M. Badcock, s Haeremai Fashion (N.Z.) (990, Vol. 34), d Stud Ewe.
- 78 J. G. Habel and Sons, "Viladale Loch No. H43 of 1942," lambed August, 1942, shorn October, 1945, bred by exhibitors, s Lochinver No. 43 of 1936 (827, Vol. 31), d Stud Ewe.
- 79 J. G. Habel and Sons, "Viladale No. EB1 of 1943," lambed August, 1943, shorn October, 1945, bred by exhibitors, s Viladale No. E6 of 1939 (1028, Vol. 34), d Stud Ewe.
- 80 Williamson Bros., "Lochinver No. 18 of 1943," lambed August, 1943, shorn September, 1945, bred by exhibitors, s College No. A496 (N.Z.) (961, Vol. 33), d Stud Ewe.
- 81 A. Facey and Sons, —, lambed 1943, shorn 20th October, 1945, bred by E. G. Hall.

#### CLASS.

##### 540. RAM, 1½ years old and under 2½ years old.

- 82 L. J. and A. L. Graves, "Garton David" (imp.), lambed 1944, shorn December, 1945, bred by R. Megginson, s Hunmanby Special [3950, E.L.F.B.], d Stud Ewe.
- 83 L. J. and A. L. Graves, "Garton Winston" (imp.), lambed 1944, shorn December, 1945, bred by R. Megginson, s Hunmanby Special [3950, E.L.F.B.], d Stud Ewe.
- 84 J. G. Habel and Sons, "Viladale No. L8-B65 of 1944," lambed August, 1944, shorn October, 1945, bred by exhibitors, s Viladale No. F8 of 1940 (1162, Vol. 35), d Stud Ewe.



# STEEL MILKING BAILS

by

## Cyclone



Constructed of galvanised steel tubes. Easy to keep clean, are germ-proof, and save labor. No cracks to harbour insects.

*For further information write, phone or call.*

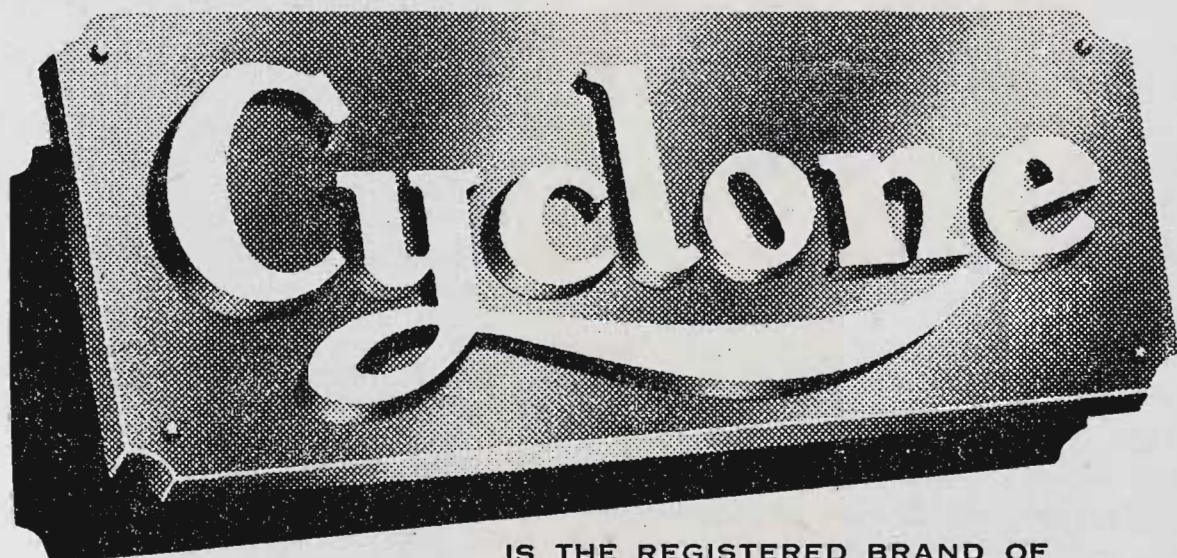

IS THE REGISTERED BRAND OF  
**CYCLONE CO. OF AUSTRALIA PTY. LTD.**

(Established 1898)

Farm Gates • "Ringlock" Fence • Wrought Iron Work  
 Prefabricated Farm Buildings • Ornamental Gates and Fences  
 Playground Equipment • Stock Transports • Tubular Equipment  
 for Dairy Sheds • Chain Wire Machinery and Window Guards  
 Tennis Court Enclosures • Flywire • Steel Scaffolding.

**Gipps Street, Abbotsford, Melbourne**

**And at SYDNEY : ADELAIDE : PERTH**



- 85 J. G. Habel and Sons, "Viladale No. EB4 of 1944," lambed August, 1944, shorn October, 1945, bred by exhibitors, s Viladale No. E6 of 1939 (1028, Vol. 34), d Stud Ewe.
- 86 Williamson Bros., "Lochinver No. 3 of 1944," lambed August, 1944, shorn September, 1945, bred by exhibitors, s Lochinver No. 43 of 1936 (827, Vol. 31), d Stud Ewe.

## CLASS.

**541. RAM, under 1½ years old.**

- 87 L. J. and A. L. Graves, "Battery Park No. 10 of 1945," lambed August, 1945, shorn November, 1945, bred by exhibitor, s Willow Vale No. 1 of 1944 (1164, Vol. 35), d Stud Ewe.
- 88 J. G. Habel and Sons, "Viladale No. DC165 of 1945," lambed August, 1945, unshorn, bred by exhibitors, s Deepdene No. 2 of 1940 (1063, Vol. 35), d Stud Ewe.
- 89 J. G. Habel and Sons, "Viladale No. DC 169 of 1945, lambed August, 1945, unshorn, bred by exhibitors, s Deepdene No. 2 of 1940 (1063, Vol. 35), d Stud Ewe.
- 90 Williamson Bros. —, lambed August, 1945, unshorn, bred by exhibitors.
- 91 Williamson Bros. —, lambed August, 1945, unshorn, bred by exhibitors.
- 92 D. S. & M. J. MacGregor, "Dalmore No. 40 of 1945," lambed August, 1945, shorn November, 1945, bred by exhibitors, s Otahuna No. 94 of 1941 (N.Z.) (1258 Vol. 36) d Stud Ewe.
- 93 D. S. & M. J. MacGregor, "Dalmore No. 47 of 1945," lambed August, 1945, shorn November, 1945, bred by exhibitors, s Otahuna No. 94 of 1941 (N.Z.) (1258 Vol. 36), d Stud Ewe.
- 94 A. Facey & Sons, —, lambed 1945, unshorn, bred by C. McCulloch.

## CLASS.

**542. PEN OF 2 RAMS, under 1½ years old.**

- 95 L. J. and A. L. Graves, "Battery Park No. 14 of 1945," and "Battery Park No. 3 of 1945," lambed August, 1945, shorn November, 1945, bred by exhibitors, s Willow Vale No. 1 of 1941 (1164, Vol. 35), d's Stud Ewes.
- 96 J. G. Habel and Sons, "Viladale No. DC 168 of 1945," and "Viladale No. DC 173 of 1945," lambed August, 1945, unshorn, bred by exhibitors, s Deepdene No. 2 of 1940 (1063, Vol. 35), d's Stud Ewes.
- 97 J. G. Habel and Sons, "Viladale No. DC164 of 1945" and "Viladale No. DC 171 of 1945," lambed August, 1945, unshorn, bred by exhibitors, s Deepdene No. 2 of 1940 (1063, Vol. 35), d's Stud Ewes.
- 98 Williamson Bros., —, lambed August, 1945, shorn November, 1945, bred by exhibitors.
- 99 D. S. and M. J. MacGregor, "Dalmore No. 30 of 1945" and "Dalmore No. 44 of 1945," lambed August, 1945, shorn November, 1945, bred by exhibitors, s's Lochinver No. 16 of 1942 (1365, Vol. 37) and Otahuna No. 94 of 1941 (N.Z.) (1258, Vol. 36), d's Stud Ewes.

## CLASS.

**543. RAM, under 1½ years old, closely and evenly shorn.**

- 100 L. J. and A. L. Graves, "Battery Park No. 26 of 1945," lambed August, 1945, shorn 20th August, 1946, bred by exhibitors, s Willow Vale No. 1 of 1941 (1164, Vol. 35), d Stud Ewe.
- 101 J. G. Habel and Sons, "Viladale No. EC154 of 1945," lambed August, 1945, shorn before 2nd September, 1946, bred by exhibitors, s Viladale No. E 6 of 1939 (1028, Vol. 34), d Stud Ewe.
- 102 Williamson Bros., —, lambed August, 1945, shorn August, 1946, bred by exhibitors.
- 103 D. S. and M. J. MacGregor, "Dalmore No. 39 of 1945," lambed August, 1945, shorn 26th August, 1946, bred by exhibitors, s Lochinver No. 16 of 1942 (1365, Vol. 37), d Stud Ewe.

## CLASS.

**544. EWE, any age, with her own lamb at foot.**

- 104 L. J. and A. L. Graves, "Riversleigh No. 04 of 1943" (N.Z.), lambed September, 1943, shorn October, 1945, bred by James Reid, s North Down Quartermaster (3576, N.Z.F.B.), d Stud Ewe.
- 105 L. J. and A. L. Graves, "Willow Vale No. 12 of 1942," lambed September, 1942, shorn October, 1945, bred by B. M. Badcock, s Willow Vale No. 1 of 1932 (602, Vol. 28), d Stud Ewe.
- 106 Williamson Bros., —, shorn September, 1945, bred by exhibitors.



**CLASS.**

**545. EWE, 2½ years old and over, with her own lamb at foot or visibly in lamb.**

- 107 L. J. and A. L. Graves, "Battery Park No. 4 of 1944," lambed August, 1944, shorn October, 1945, bred by exhibitors, s Willow Vale No. 1 of 1941 (1164, Vol. 35), d Stud Ewe.  
 108 L. J. and A. L. Graves, "Battery Park No. 12 of 1944," lambed August, 1944, shorn October, 1945, bred by exhibitors, s Willow Vale No. 1 of 1941 (1164, Vol. 35), d Stud Ewe.  
 109 Williamson Bros., —, shorn September, 1945, bred by exhibitors.

Any prize awarded to a ewe in the above class may be withheld until the production of a certificate that she has produced a lamb after the Exhibition and prior to 1st November next ensuing.

**CLASS.**

**546. EWE, 1½ years old and under 2½ years old.**

- 110 L. J. and A. L. Graves, "Garton Margaret Rose" (imp.), lambed 1944, shorn December, 1945, bred by R. Megginson, s Hunmanby Special [3950, E.L.F.B.], d Stud Ewe.  
 111 Williamson Bros., —, lambed August, 1944, shorn September, 1945, bred by exhibitors.  
 112 A. Facey and Sons, —, lambed 1944, shorn October, 1945, bred by Roy K. Heazelwood.

**CLASS.**

**547. EWE, under 1½ years old.**

- 113 L. J. and A. L. Graves, "Battery Park No. 16 of 1945," lambed August, 1945, shorn October, 1945, bred by exhibitors, s Willow Vale No. 1 of 1941 (1164, Vol. 35), d Stud Ewe.  
 114 L. J. and A. L. Graves, "Battery Park No. 8 of 1945," lambed August, 1945, shorn October, 1945, bred by exhibitors, s Willow Vale No. 1 of 1941 (1164, Vol. 35) d Stud Ewe.

**For all Station and Farm Supplies—**

**J. H. RUDD & CO. PTY. LTD.**

**103-105 WILLIAM STREET.**

Our Stand will again be present at the Royal Show this year. Make your Meeting place at the Tea Rooms of

**J. H. RUDD & CO. PTY. LTD.**

**No. 32 LENNON AVENUE.**

**PHONE: MU 4151**



- 115 J. G. Habel and Sons, "Viladale No. DC166 of 1945," lambed August, 1945, unshorn, bred by exhibitors, s Deepdene No. 2 of 1940 (1063, Vol. 35), d Stud Ewe.
- 116 J. G. Habel and Sons, "Valadale No. DC 157 of 1945, lambed August, 1945, unshorn, bred by exhibitors, s Deepdene No. 2 of 1940 (1063, Vol. 35), d Stud Ewe.
- 117 Williamson Bros, —, lambed August, 1945, unshorn, bred by exhibitors.
- 118 Williamson Bros., —, lambed August, 1945, unshorn, bred by exhibitors.
- 119 A. Facey and Sons, —, lambed 1945, unshorn, bred by M. C. Dobson.

## CLASS.

**548. PEN OF 2 EWES, under 1½ years old.**

- 120 L. J. and A. L. Graves, "Battery Park No. 17 of 1945" and "Battery Park No. 13 of 1945," lambed August, 1945, shorn October, 1945, bred by exhibitors, s Willow Vale No. 1 of 1941 (1164, Vol. 35), d's Stud Ewes.
- 121 J. G. Habel and Sons, "Viladale Loch No. C33 of 1945" and Viladale Loch No. C35 of 1945", lambed August, 1945, unshorn, bred by exhibitors, s Viladale No. H43 of 1942 (1496, Vol. 38), d's Stud Ewes.
- 122 J. G. Habel and Sons, "Viladale No. DC156 of 1945" and "Viladale DC160 of 1945," lambed August, 1945, unshorn, bred by exhibitors, s Deepdene No. 2 of 1940 (1063, Vol. 35), d's Stud Ewes.
- 123 Williamson Bros., —, lambed August, 1945, shorn November, 1945, bred by exhibitors.
- 124 A. Facey and Sons, —, lambed 1945, unshorn, bred by Roy K. Heazlewood.

## CLASS.

**549. EWE, under 2½ years, closely and evenly shorn.**

- 125 L. J. and A. L. Graves, "Garton Elizabeth" (imp.), lambed 1944, shorn December, 1945, bred by R. Megginson, s Hunmanby Special, [3950 E.L.S.B.], d Stud Ewe.
- 126 L. J. and A. L. Graves, "Garton Ellanora" (imp.) lambed 1944, shorn December, 1945, bred by R. Megginson, s Hunmanby Special [3950, E.L.S.B.], d Stud Ewe.
- 127 J. G. Habel and Sons, "Viladale No. DC153 of 1945," lambed August, 1945, shorn before 2nd September, 1946, bred by exhibitors, s Deepdene No. 2 of 1940 (1063, Vol. 35), d Stud Ewe.
- 128 J. G. Habel and Sons, "Viladale No. SC43 of 1945," lambed August, 1945, shorn before 2nd September, 1946, bred by exhibitors, s Staughton Vale No. 534 of 1941 (1148, Vol. 35), d Stud Ewe.
- 129 Williamson Bros., —, lambed August, 1945, shorn August, 1946, bred by exhibitors.

**ENGLISH LEICESTER BREEDERS' PLATE.**—A Special Prize of £5/5/-, presented by THE AUSTRALIAN SOCIETY OF BREEDERS OF BRITISH SHEEP (VICTORIAN BRANCH) will be awarded to the most successful exhibitor in this section, provided that not less than two exhibitors compete. Three points will be awarded for a first prize in each numbered class, two points for a second prize, and one point for a third prize, in all cases where the exhibitor is also the breeder of the prize-winning sheep. In the event of a tie, two points will be allotted for Champion awards and one point for Reserve Champion awards.

## CHAMPION PRIZES.

**ENGLISH LEICESTER RAM**, any age—Government Certificate and Society's Rosette.

**RESERVE CHAMPION ENGLISH LEICESTER RAM**—Society's Rosette.

**ENGLISH LEICESTER EWE**, any age—Government Certificate and Society's Rosette.

**RESERVE CHAMPION ENGLISH LEICESTER EWE**—Society's Rosette.



# *Down from the Country*

? ? ?

While in Melbourne for Show week make sure you take advantage of the attractive day and half-day tours available to local beauty spots, including Sir Colin MacKenzie Sanctuary at Healesville.

Fares are very moderate and bookings may be made at the branch office of

**THE VICTORIAN GOVERNMENT  
TOURIST BUREAU**

situated for your convenience in the Show-ground's Administrative Block, or at 272 Collins Street, Melbourne. (Telephone: F. 0404).



## Section 31—Border Leicesters

Judges:

(Rams) A. T. COUZNER, Esq.

(Ewes) G. H. LYONS, Esq.

Stewards:

R. B. MILLS, Esq.

W. F. a'B. WEIGALL, Esq.

Entries are accepted on the distinct understanding that stock may not be removed from the Show grounds until after 12 noon on Friday, 27th September.

Prizes—First, £3; second, £1; third, Card.

Entry fee: Members, 7/-; Non-Members, 10/-.

Entries limited to two in each Class from any one exhibitor.

All sheep must be tattooed. (See regulation at head of Sheep Section).

Exhibits of shorn sheep must be closely and evenly shorn on or before 1st September, 1946.

## KELSO STUD FARM

G. STARRITT & SON

Kelso Park, " N.W. MOOROPNA, Via Tatura, Victoria



The Kelso Stud of Messrs. G. Starrit & Son holds the record made at the Sydney Ram Sales, 1944, by breaking two Australian records—previously held by this Stud.

To date, 14 of the above sires' sons have sold at from 100 guineas to 270 guineas in the past four years.

— QUALITY PROVES ITS WORTH BY CONTINUED SUCCESS —



# **Goldsbrough Mort**

**and Company Limited**

*Stock and Station Agents*

---

**STUD AND PURE STOCK EXPERTS**

---

**We will conduct as usual Registered Flock Ram  
Sales**

---

**HORSHAM**

**FRIDAY, NOVEMBER 22nd, 1946**

---

**SHEPPARTON**

**WEDNESDAY, 13th NOVEMBER, 1946**

---

**NEWMARKET**

**FRIDAY, 6th DECEMBER, 1946**

**FRIDAY, 17th JANUARY, 1947**

**Entries Invited (closing date—14 days prior  
to Sales)**

---

**FAT AND STORE STOCK SALESMEN  
NEWMARKET AND VARIOUS COUNTRY  
CENTRES**

---

**Goldsbrough Mort & Company Limited**

(Incorporated in Victoria)

**526 BOURKE STREET, MELBOURNE**

**VICTORIAN BRANCHES:** Apsley, Ararat, Camperdown, Echuca,  
Horsham, Hopetoun, Kyabram, Kyneton, Macarthur, Myrtle-  
ford, Sale, Shepparton, Wangaratta, Wodonga, Yea; and in  
**RIVERINA:** Albury, Deniliquin, Finley and Hay.



No sheep entered in a shorn class may have more than three-quarters of an inch of wool on any part of its body on judging day.

NOTE.—In the shorn sheep classes, the carcass will be taken into consideration as well as the type.

CLASS.

**550. RAM, 2½ years old and over.**

- 130 G. F. E. Hosking and Son, —, lambed September, 1943, shorn December, 1945, bred by exhibitors.
- 131 G. Starritt and Son, "Kelso Beau Ideal," lambed 1943, shorn August, 1945, bred by exhibitors, s Kelso Blend (7269, Vol. 33), d Kelso No. M167.
- 132 G. Starritt and Son, "Kelso Benefit," lambed 1943, shorn August, 1945, bred by exhibitors, s Kelso Blend (7269, Vol. 33), d Kelso No. M338.
- 133 G. A. McNabb and Son, "Bonnie Doon No. T24 of 1943," lambed October, 1943, shorn August, 1945, bred by exhibitors, s Scotland's Temple (imp.) (6470, Vol. 32), d Stud Ewe.
- 134 Lithgow and Ross, "Dauntless Dignity," lambed 1943, shorn October, 1945, bred by exhibitors, s Hobsland Grand Slam II (imp.) (5409, Vol. 31), d Dauntless No. B7.

CLASS.

**551. RAM, 1½ years old and under 2½ years old.**

- 135 Edward Hayes and Son, "Barfold Monarch," lambed August, 1944, shorn August, 1945, bred by exhibitors, s Swithland No. MR8 of 1938 (6754, Vol. 33), d Barfold No. A107.
- 136 Edward Hayes and Son, "Barfold Fancy," lambed August, 1944, shorn August, 1945, bred by exhibitors, s Barfold Radiance (9804, Vol. 36), d Barfold No. 167 of 1940.
- 137 T. Pryse and Son, "Oakland Banker," lambed August, 1944, shorn October, 1945, bred by exhibitors, s Veradale Romp (10678, Vol. 36), d Oakland No. 58 of 1940.
- 138 G. F. E. Hosking and Son, —, lambed September, 1944, shorn December, 1945, bred by exhibitors.
- 139 Henry H. Hodge, "Kartigi Lochinver," lambed August, 1944, shorn September, 1945, bred by Henry Hodge, s Kartigi Commander (11472, Vol. 37), d Kartigi No. B847.
- 140 Wilson G. J. Beer and Sons, "Plymouth No. 2 of 1944," lambed August, 1944, shorn September, 1945, bred by exhibitors, s Plymouth Rover (9350, Vol. 35), d Plymouth No. J2 of 1938.
- 141 J. R. C. Plante, "Meadow Bank No. E158 of 1944," lambed August, 1944, shorn August, 1945, bred by exhibitor, s Dauntless Crackerjack (11198, Vol. 37), d Meadow Bank No. A82.
- 142 J. R. C. Plante, "Meadow Bank No. E71 of 1944," lambed August, 1944, shorn August, 1945, bred by exhibitor, s Kartigi Kiltie (11474, Vol. 37), d Meadow Bank No. C204.
- 143 G. Starritt and Son, "Kelso Bounteous 2nd," lambed 1944, shorn August, 1945, bred by exhibitors, s Kelso Bounteous (11490, Vol. 37), d Kelso No. O105.
- 144 G. Starritt and Son, "Kelso Benedict," lambed 1944, shorn August, 1945, bred by exhibitors, s Kelso Blend (7269, Vol. 33), d Kelso No. O540.
- 145 G. A. McNabb and Son, "Oakland No. 39 of 1944," lambed August, 1944, shorn August, 1945, bred by T. Pryse and Son, s Bonnie Doon Baronet (8636, Vol. 35), d Stud Ewe.
- 146 Lithgow and Ross, "Dauntless Eclipse," lambed 1944, shorn October, 1945, bred by exhibitors, s Hobsland Grand Slam II (imp.) (5409, Vol. 31), d Dauntless No. B30.
- 147 M. McCormack and Sons, "McCombie No. 62 of 1944" (N.Z.), lambed September, 1944, shorn October, 1945, bred by H. M. Copland, s Studleigh Patrol No. 111 (4538, N.Z.F.B.), d Stud Ewe.
- 148 M. McCormack and Sons, "Cypress Vale Rover," lambed August, 1944, shorn October, 1945, bred by exhibitors, s Kartigi No. B1156 of 1941 (9040, Vol. 35), d Cypress Vale No. 2127.

CLASS.

**552. RAM, under 1½ years old.**

- 149 Mrs. E. J. McKenzie and Sons, "Wood Valley No. 10 of 1945," lambed August, 1945, unshorn, bred by exhibitors, s Wood Valley No. 2 of 1942 (13041, Vol. 38), d Wood Valley No. 5 of 1943.
- 150 Edward Hayes and Son, "Barfold Special Style," lambed August, 1945, unshorn, bred by exhibitors, s Swithland No. MR8 of 1938 (6754, Vol. 33), d Barfold No. B114.



**INSURE . . .**

— WITH THE —

# **FEDERAL MUTUAL**

## **Insurance Company of Australia Limited**

(Incorporated in N.S.W.)

**SECURITY — SERVICE**



**Fire, Crops, Stacks, Workers'  
Compensation, Motor Cars,  
Live Stock, Etc.**

**Risks Accepted at Lowest Current Rates**

---

**Applications for Country Agencies Invited.**

---

**Insurance House,  
87 Queen Street, Melbourne**

**Telephone: MU 8166 (4 lines)**

**H. H. MOULTON, Manager.**



- 151 Edward Hayes and Son, "Barfold No. D129 of 1945," lambed August, 1945, unshorn, bred by exhibitors, s Banyenong Murray 2nd (9779, Vol. 36), d Barfold No. A596.
- 152 Williamson Bros., "Lochinver No. 154 of 1945," lambed August, 1945, unshorn, bred by exhibitors, s Kelso No. Q535 of 1942 (11564, Vol. 37), d Lochinver No. 48 of 1942.
- 153 T. Pryse and Son, "Oakland No. 88 of 1945," lambed August, 1945, unshorn, bred by exhibitors, s Plymouth War King (12843, Vol. 38), d Oakland No. 96 of 1940.
- 154 T. Pryse and Son, "Oakland No. 71 of 1945," lambed August, 1945, unshorn, bred by exhibitors, s Plymouth War King (12843, Vol. 38), d Oakland No. 41 of 1939.
- 155 G. F. E. Hosking and Son, —, lambed October, 1945, unshorn, bred by exhibitors.
- 156 G. F. E. Hosking and Son, —, lambed October, 1945, unshorn, bred by exhibitors.
- 157 Henry H. Hodge, "Kartigi Rantin Robin," lambed August, 1945, unshorn, bred by Henry Hodge, s Kartigi Ace (11469, Vol. 37), d Kartigi No. C94.
- 158 Henry H. Hodge, "Kartigi No. C409 of 1945," lambed August, 1945, unshorn, bred by Henry Hodge, s Kartigi Rob Roy (12566, Vol. 38), d Kartigi No. C107.
- 159 Wilson G. J. Beer and Sons, "Plymouth No. 130 of 1945, lambed August, 1945, unshorn, bred by exhibitors, s Plymouth Knock On (11768, Vol. 37), d Plymouth No. 122 of 1940.
- 160 Wilson G. J. Beer and Sons, "Plymouth No. 111 of 1945," lambed August, 1945, unshorn, bred by exhibitors, s Plymouth Bosun (12841, Vol. 38), d Plymouth No. J17 of 1938.
- 161 J. R. C. Plante, "Meadow Bank No. F136 of 1945," lambed August, 1945, unshorn, bred by exhibitor, s Kartigi Repeater (12565, Vol. 38), d Meadow Bank No. A50.
- 162 G. Starritt and Son, "Kelso No. T178 of 1945," lambed 1945, unshorn, bred by exhibitors, s Kelso Bold (T.) (7918, Vol. 34), d Kelso No. O584.
- 163 G. Starritt and Son, "Kelso No. T224 of 1945," lambed 1945, unshorn, bred by exhibitors, s Kelso Farewell (7920, Vol. 34), d Kelso No. R402.
- 164 G. A. McNabb and Son, "Bonnie Doon No. DC5 of 1945," lambed September, 1945, unshorn, bred by exhibitors, s Dauntless Choice (11185, Vol. 37), d Stud Ewe.
- 165 G. A. McNabb and Son, "Bonnie Doon No. VP50 of 1945," lambed September, 1945, unshorn, bred by exhibitors, s Veradale Peter (9464, Vol. 35), d Stud Ewe.
- 166 R. R. King, "Crymelon No. B340 of 1945," lambed August, 1945, unshorn, bred by exhibitor, s Kelso No. P156 of 1941 (T.) (9063, Vol. 35), d Oakland No. 81 of 1942.
- 167 Lithgow and Ross, "Dauntless First Choice," lambed 1945, unshorn, bred by exhibitors, s Dauntless Dignity (12268, Vol. 38), d Plymouth No. 112.
- 168 M. McCormack and Sons, "Cypress Vale No. 2954 of 1945," lambed August, 1945, unshorn, bred by exhibitors, s Kartigi No. B1156 of 1941 (9040, Vol. 35), d Cypress Vale No. 2471.
- 169 M. McCormack and Sons, "Cypress Vale No. 2981 of 1945," lambed August, 1945, unshorn, bred by exhibitors, s Cypress Vale Blue Ribbon (7055, Vol. 33), d Cypress Vale No. 2145.

## CLASS.

## 553. PEN OF 2 RAMS, under 1½ years old.

- 170 Edward Hayes and Son, "Barfold No. D87 of 1945" and "Barfold Aussie," lambed August, 1945, unshorn, bred by exhibitors, s's Swithland No. MR8 of 1938 (6754, Vol. 33) and Looton New Ideal (T.) (11619, Vol. 37), d's Barfold No. 144 of 1941 and Barfold No. 37 of 1941.
- 171 Edward Hayes and Son, "Barfold No. D4 of 1945" and "Barfold No. D108 of 1945," lambed August, 1945, unshorn, bred by exhibitors, s Swithland No. MR8 of 1938 (6754, Vol. 33), d's Barfold No. A267 and Barfold No. A111.
- 172 T. Pryse and Son, "Oakland No. 63 of 1945" and "Oakland No. 100 of 1945," lambed August, 1945, unshorn, s's Plymouth War King (12843, Vol. 38), d's Oakland No. 111 of 1938 and Oakland No. 44 of 1938.
- 173 T. Pryse and Son, "Oakland No. 87 of 1945" and "Oakland No. 83 of 1945," lambed August, 1945, unshorn, s's Plymouth War King (12843, Vol. 38) and Bonnie Doon No. SG29 of 1941 (9901, Vol. 36), d's Oakland No. 126 of 1938 and Oakland No. 97 of 1943.
- 174 G. F. E. Hosking and Son, —, lambed October, 1945, unshorn, bred by exhibitors.



# **YARRAMAN BORDER LEICESTERS**

One of the Leading Stud Flocks of Australia

## **Stud and Flock Rams and Stud Ewes Available**

of the imported Blood from Young Select (imp.);  
(Supreme Champion of the British Isles, 1936);  
and Waulkmill Destiny (imp.). Yarraman Sheep  
are bred on the Western Plains of N.S.W. and  
are therefore always well developed and healthy.

APPLY:

**W. M. WALKER**

YARRAMAN, TRANGIE, N.S.W.

# **AUSTRALIAN, MERCANTILE, LAND and FINANCE CO. LTD.**

(Inc. Eng.)

**PURE STOCK SPECIALISTS**

**FAT, STORE STOCK AND PROPERTY  
SALESMEN**

**SELL WEEKLY AT NEWMARKET**

---

**122 WILLIAM STREET, MELBOURNE**

Telegrams:  
AMLANDFCOY.

Telephone:  
MU 9211



- 175 Henry H. Hodge, "Kartigi No. C349 of 1945" and "Kartigi No. C378 of 1945," lambed August, 1945, unshorn, bred by Henry Hodge, s Kartigi Ace (11469, Vol. 37), d's Stud Ewe and Kartigi No. C70.
- 176 Wilson G. J. Beer and Sons, "Plymouth No. 161 of 1945" and "Plymouth No. 135 of 1945," lambed August, 1945, unshorn, bred by exhibitors, s's Trelawney True Pride (11892, Vol. 37) and Plymouth Knock On (11768, Vol. 37), d's Plymouth No. 288 of 1941 and Plymouth No. 127 of 1940.
- 177 Wilson G. J. Beer and Sons, "Plymouth No. 189 of 1945" and "Plymouth No. 222 of 1945," lambed August, 1945, unshorn, bred by exhibitors, s Plymouth Bosun (12841, Vol. 38), d's Plymouth No. A46 of 1940 and Plymouth No. 5 of 1939.
- 178 J. R. C. Plante, "Meadow Bank No. F19 of 1945" and "Meadow Bank No. F148 of 1945," lambed August, 1945, unshorn, bred by exhibitor, s Kartigi Repeater (12565, Vol. 38), d's Meadow Bank No. C323 and Meadow Bank No. C232.
- 179 J. R. C. Plante, "Meadow Bank No. F114 of 1945" and "Meadow Bank No. F123 of 1945," lambed August, 1945, unshorn, bred by exhibitor, s's Kartigi Kiltie (11474, Vol. 37) and Dauntless Crackerjack (11198, Vol. 37), d's Meadow Bank No. A80 and Meadow Bank No. A59.
- 180 G. Starritt and Son, "Kelso No. T518 of 1945" and "Kelso No. T641 of 1945," lambed 1945, unshorn, bred by exhibitors, s's Kelso Benefit (12588, Vol. 38) and Kelso Britannia (12589, Vol. 38), d's Kelso No. O539 and Kelso No. R459.
- 181 G. Starritt and Son, "Kelso No. T158 of 1945" and "Kelso No. T316 of 1945," lambed 1945, unshorn, bred by exhibitors, s's Kelso Farewell (7920, Vol. 34) and Kelso Progress (10296, Vol. 36), d's Kelso No. R260 and Kelso No. Q422.
- 182 G. A. McNabb and Son, "Bonnie Doon No. DC6 of 1945" and "Bonnie Doon No. DC7 of 1945," lambed September, 1945, unshorn, bred by exhibitors, s Dauntless Choice (11185, Vol. 37), d's Stud Ewes.
- 183 G. A. McNabb and Son, "Bonnie Doon No. B69 of 1945" and "Bonnie Doon No. PV10 of 1945," lambed September, 1945, unshorn, bred by exhibitors, s's Banyenong Bosun (7211, Vol. 33) and Pine View Victory (7338, Vol. 33), d's Stud Ewes.
- 184 M. McCormack and Sons, "Cypress Vale No. 3097 of 1945" and "Cypress Vale No. 3007 of 1945," lambed September, 1945, unshorn, bred by exhibitors, s's Cypress Vale Select (12246, Vol. 38) and Kartigi Cock of the North (9018, Vol. 35), d's Cypress Vale No. 2456 and Cypress Vale No. 2179.
- 185 M. McCormack and Sons, "Cypress Vale No. 2997 of 1945" and "Cypress Vale No. 2975 of 1945," lambed August, 1945, unshorn, bred by exhibitors, s's Kartigi No. B195 of 1937 (6299, Vol. 32) and Cypress Vale Blue Ribbon (7055, Vol. 33), d's Cypress Vale No. 1895 and Cypress Vale No. 2281.

## CLASS.

**554. RAM, under 1½ years, closely and evenly shorn.**

- 186 Edward Hayes and Son, "Barfold No. D20 of 1945," lambed August, 1945, shorn 1st September, 1946, bred by exhibitors, s Swithland No. MR8 of 1938 (6754, Vol. 33), d Barfold No. A29.
- 187 Edward Hayes and Son, "Barfold No. D130 of 1945," lambed August, 1945, shorn 1st September, 1946, bred by exhibitors, s Banyenong Murray 2nd (9779, Vol. 36), d Barfold No. 37 of 1940.
- 188 T. Pryse and Son, "Oakland No. 73 of 1945," lambed August, 1945, shorn 15th August, 1946, bred by exhibitors, s Plymouth War King 12843, Vol. 38), d Oakland No. 100 of 1942.
- 189 T. Pryse and Son, "Oakland No. 150 of 1945," lambed August, 1945, shorn 15th August, 1946, bred by exhibitors, s Bonnie Doon No. SG29 of 1941 (9901, Vol. 36), d Oakland No. 78 of 1942.
- 190 G. F. E. Hosking and Son, —, lambed October, 1945, shorn 18th August, 1946, bred by exhibitors.
- 191 G. F. E. Hosking and Son, —, lambed October, 1945, shorn 18th August, 1946, bred by exhibitors.
- 192 Henry H. Hodge, "Kartigi No. C342 of 1945," lambed August, 1945, shorn August, 1946, bred by Henry Hodge, s Kartigi Rob Roy (12566, Vol. 38), d Kartigi No. B1087.
- 193 Wilson G. J. Beer and Sons, "Plymouth No. 149 of 1945," lambed August, 1945, shorn 10th August, 1946, bred by exhibitors, s Trelawney True Pride (11892, Vol. 37), d Stud Ewe.
- 194 Wilson G. J. Beer and Sons, "Plymouth No. 252 of 1945," lambed August, 1945, shorn 10th August, 1946, bred by exhibitors, s Trelawney True Pride (11892, Vol. 37), d Plymouth No. 162 of 1940.
- 195 J. R. C. Plante, "Meadow Bank No. F95 of 1945," lambed August, 1945, shorn 12th August, 1946, bred by exhibitor, s Dauntless Again (7680, Vol. 34), d Meadow Bank No. A144.



---

# **DAUNTLESS**

## **Border Leicesters**

(Flock 1032)

Famous for  
**CONSTITUTION      CONFORMATION      CARCASE**  
**AND BREED CHARACTER**



**DAUNTLESS DELEGATE**

**A top sire in the stud, and sire of the majority of the young rams offering this season of the Sydney consignment. Orders now booking.**

Last year, Dauntless Rams won 1st and 2nd prizes for 4-tooths and 1st prize for 2-tooths, at the Royal Agricultural Society's Stud Sheep Show at Newmarket, and 1st prize pen of Flock Rams at the British Breeds' Show and Sale at Newmarket in December. The pen was sold at Auction at 13¼ gns. per head, highest price of sale. The 1945 Hoggets averaged 12½ lbs. of wool, which was appraised at 21d., highest figure of the season for this class of wool.

**THESE PERFORMANCES SPEAK FOR THEMSELVES**

**Inspection Invited**

**PROPERTY OF LITHGOW & ROSS, BOORGANNA  
COLDSTREAM, VICTORIA**

---



- 196 J. R. C. Plante, "Meadow Bank No. F49 of 1945," lambed August, 1945, shorn 12th August, 1946, bred by exhibitor, s Dauntless Again (7680, Vol. 34), d Meadow Bank No. C111.
- 197 G. Starritt and Son, "Kelso No. T537 of 1945," lambed 1945, shorn before 2nd September, 1946, bred by exhibitors, s Kelso Progress (10296, Vol. 36), d Kelso No. R172.
- 198 G. Starritt and Son, "Kelso No. T356 of 1945," lambed 1945, shorn before 2nd September, 1946, bred by exhibitors, s Kelso Bold (T.) (7918, Vol. 34), d Kelso No. Q526.
- 199 G. A. McNabb and Son, "Bonnie Doon No. B59 of 1945," lambed September, 1945, shorn before 2nd September, 1946, bred by exhibitors, s Banyenong Bosun (7211, Vol. 33), d Stud Ewe.
- 200 G. A. McNabb and Son, "Bonnie Doon No. DC18 of 1945," lambed September, 1945, shorn before 2nd September, 1946, bred by exhibitors, s Dauntless Choice (11185, Vol. 37), d Stud Ewe.
- 201 M. McCormack and Sons, "Cypress Vale No. 3078 of 1945," lambed September, 1945, shorn August, 1946, bred by exhibitors, s Kartigi Cock of the North (9018, Vol. 35), d Cypress Vale No. 2012.
- 202 M. McCormack and Sons, "Cypress Vale No. 3047 of 1945," lambed September, 1945, shorn August, 1946, bred by exhibitors, s Cypress Vale Glory (8715, Vol. 35), d Cypress Vale No. 2439.
- 203 Lithgow and Ross, "Skerrington Promise" (imp.), lambed 1945, shorn December, 1945, bred by William Young, s Bossy [13357 B.L.S.B.S.S.], d Skerrington No. S25.

## CLASS.

**555. EWE, any age, with her own lamb at foot.**

- 204 Edward Hayes and Son, "Barfold No. C18 of 1944," lambed August, 1944, shorn August, 1945, bred by exhibitors, s Swithland No. MR8 of 1938 (6754, Vol. 33), d Barfold No. 115 of 1940.
- 205 G. F. E. Hosking and Son, —, shorn December, 1945, bred by exhibitors.
- 206 Henry H. Hodge, "Kartigi No. C310 of 1944" (T.), lambed August, 1944, shorn September, 1945, bred by Henry Hodge, s Kartigi Commander (11472, Vol. 37), d Kartigi No. B1041.
- 207 G. Starritt and Son, "Kelso No. R254 of 1943," lambed 1943, shorn August, 1945, bred by exhibitors, s Kelso Blend (7269, Vol. 33), d Kelso No. O344.
- 208 G. Starritt and Son, "Kelso No. S561 of 1944," lambed 1944, shorn August, 1945, bred by exhibitors, s Kelso Bold (T.) (7918, Vol. 34), d Kelso No. P166.
- 209 M. McCormack and Sons, "Cypress Vale No. 2789 of 1944," lambed August, 1944, shorn October, 1945, bred by exhibitors, s Cypress Vale Glory (8715, Vol. 35), d Cypress Vale No. 1730.

## CLASS.

**556. EWE, 2½ years old and over, with her own lamb at foot or visibly in lamb.**

- 210 Mrs. E. J. McKenzie and Sons, "Wood Valley No. 5 of 1943," lambed July, 1943, shorn September, 1945, bred by exhibitors, s Kelso No. O279 of 1940, (9093, Vol. 35), d Kelso No. O77 of 1940.
- 211 Edward Hayes and Son, "Looton No. 3879 of 1943," lambed August, 1943, shorn August, 1945, bred by C. C. Oppenheim, s Looton Avro (T.) (9182, Vol. 35), d Looton No. 3499.
- 212 G. F. E. Hosking and Son, —, lambed September, 1943, shorn December, 1945, bred by exhibitors.
- 213 G. Starritt and Son, "Kelso No. R296 of 1943," lambed 1943, shorn August, 1945, bred by exhibitors, s Kelso Blend (7269, Vol. 33), d Kelso No. O478.
- 214 G. Starritt and Son, "Kelso No. R459 of 1943," lambed 1943, shorn August, 1945, bred by exhibitors, s Kelso Blend (7269, Vol. 33), d Kelso No. N223.
- 215 G. A. McNabb and Son, "Bonnie Doon No. T15 of 1945," lambed September, 1943, shorn August, 1945, bred by exhibitors, s Scotland's Temple (imp.) (6470, Vol. 32), d Stud Ewe.
- 216 Lithgow and Ross, "Dauntless No. C34 of 1942," lambed 1942, shorn October, 1945, bred by exhibitors, s Banyenong Proud William (T.) (8543, Vol. 35), d Stud Ewe.



# AUSTRAL

**Is an Important NAME to REMEMBER**

**LOOK!** for it on all Gates that you buy.  
AUSTRAL Gates are strong, durable and rigid,  
yet offer a minimum resistance to wind.

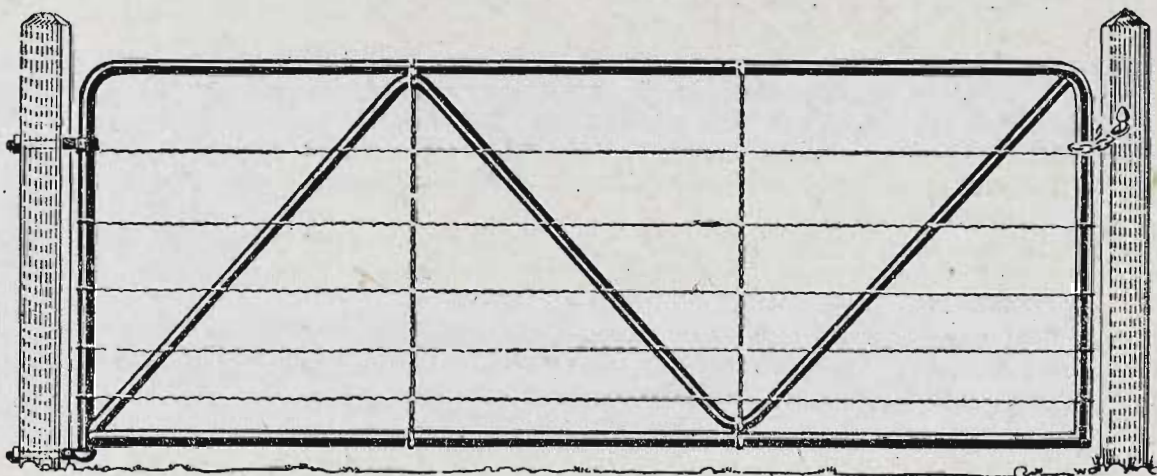

Design 323 made to fit openings 7-18 ft.

## *SPECIAL SHEEP YARD GATES*

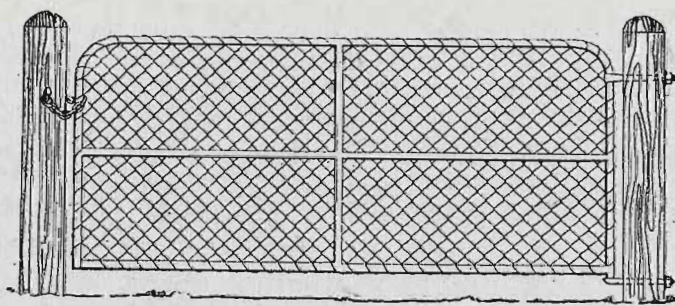

Design 314 made to fit openings 3-10 ft.

These extra heavy sheep yard Gates have frames  
and stays of  $1\frac{3}{8}$ -in. pipe and covered with 2-in.  
mesh x 10G chain wire.

Made only by

**Austral Wire, Fence & Gate Co. Pty. Ltd.**

*240-250 Lygon Street, Brunswick*

**FW 2171**

Other Illustrations posted with pleasure.



Any prize awarded to a ewe in the above class may be withheld until the production of a certificate that she has produced a lamb after the Exhibition and prior to 1st November next ensuing.

## CLASS.

**557. EWE, 1½ years old and under 2½ years old.**

- 217 Mrs. E. J. McKenzie and Sons, "Wood Valley No. 8 of 1944," lambed August, 1944, shorn September, 1945, bred by exhibitors, s Kelso No. O279 of 1940 (9093, Vol. 35), d Kelso No. O82 of 1940.
- 218 Edward Hayes and Son, "Barfold No. C66 of 1944," lambed August, 1944, shorn August, 1945, bred by exhibitors, s Kelso Bounteous (11490, Vol. 37), d Barfold No. A457.
- 219 G. F. E. Hosking and Son, —, lambed October, 1944, shorn December, 1945, bred by exhibitors.
- 220 G. F. E. Hosking and Son, —, lambed October, 1944, shorn December, 1945, bred by exhibitors.
- 221 Henry H. Hodge, "Kartigi No. C309 of 1944" (T.), lambed August, 1944, shorn September, 1945, bred by Henry Hodge, s Kartigi Commander (11472, Vol. 37), d Kartigi No. B1041.
- 222 G. Starritt and Son, "Kelso No. S541 of 1944," lambed 1944, shorn August, 1945, bred by exhibitors, s Kelso Bounteous (11490, Vol. 37), d Kelso No. O493.
- 223 G. Starritt and Son, "Kelso No. S290 of 1944," lambed 1944, shorn August, 1945, bred by exhibitors, s Kelso Blend (7269, Vol. 33), d Kelso No. M373.
- 224 M. McCormack and Sons, "Cypress Vale No. 2766 of 1944," lambed August, 1944, shorn October, 1945, bred by exhibitors, s Cypress Vale Glory (8715, Vol. 35), d Cypress Vale No. 2169.

## CLASS.

**558. EWE, under 1½ years old.**

- 225 Mrs. E. J. McKenzie and Sons, "Wood Valley No. 9 of 1945," lambed August, 1945, unshorn, bred by exhibitors, s Wood Valley No. 2 of 1942 (13041, Vol. 38), d Wood Valley No. 3 of 1942.
- 226 Mrs. E. J. McKenzie and Sons, "Wood Valley No. 13 of 1945," lambed August, 1945, unshorn, bred by exhibitors, s Kelso No. O279 of 1940 (9093, Vol. 35), d Kelso No. O57 of 1940.
- 227 Edward Hayes and Son, "Barfold No. D17 of 1945," lambed August, 1945, unshorn, bred by exhibitors, s Banyenong Murray 2nd (9779, Vol. 36), d Barfold No. 100 of 1940.
- 228 Williamson Bros., "Lochinver No. 158 of 1945," lambed August, 1945, unshorn, bred by exhibitors, s Kelso No. Q535 of 1942 (11564, Vol. 37), d Lochinver No. 42 of 1942.
- 229 T. Pryse and Son, "Oakland No. 119 of 1945," lambed August, 1945, unshorn, bred by exhibitors, s Bonnie Doon No. SG29 of 1941 (9901, Vol. 36), d Oakland No. 59 of 1943.
- 230 G. F. E. Hosking and Son, —, lambed October, 1945, unshorn, bred by exhibitors.
- 231 G. F. E. Hosking and Son, —, lambed October, 1945, unshorn, bred by exhibitors.
- 232 Henry H. Hodge, "Kartigi No. C328 of 1945," lambed August-September, 1945, unshorn, bred by Henry Hodge, s Kartigi Rob Roy (12566, Vol. 38), d Kartigi No. C229.
- 233 Henry H. Hodge, "Kartigi No. C343 of 1945," lambed August-September, 1945, unshorn, bred by Henry Hodge, s Kartigi Rob Roy (12566, Vol. 38), d Kartigi No. B1087.
- 234 Wilson G. J. Beer and Sons, "Plymouth No. 274 of 1945," lambed August, 1945, unshorn, bred by exhibitors, s Plymouth Bosun (12841, Vol. 38), d Plymouth No. 230 of 1941.
- 235 Wilson G. J. Beer and Sons, "Plymouth No. 280 of 1945," lambed August, 1945, unshorn, bred by exhibitors, s Plymouth Knock On (11768, Vol. 37), d Plymouth No. 198 of 1940.
- 236 G. Starritt and Son, "Kelso No. T207 of 1945," lambed 1945, unshorn, bred by exhibitors, s Kelso Farewell (7920, Vol. 34), d Kelso No. R351.
- 237 G. Starritt and Son, "Kelso No. T250 of 1945," lambed 1945, unshorn, bred by exhibitors, s Kelso Farewell (7920, Vol. 34), d Kelso No. R343.



- 238 R. R. King, "Crymelon No. B309 of 1945," lambed August, 1945, unshorn, bred by exhibitor, s The Oaks No. 153 of 1943 (12930, Vol. 38), d Crymelon No. 47 of 1943.
- 239 R. R. King, "Crymelon No. B301 of 1945," lambed August, 1945, unshorn, bred by exhibitor, s The Oaks No. 153 of 1943 (12930, Vol. 38), d Meadow Bank No. A188.
- 240 M. McCormack and Sons, "Cypress Vale No. 3018 of 1945," lambed August, 1945, unshorn, bred by exhibitors, s Cypress Vale Blue Ribbon (7055, Vol. 33), d Cypress Vale No. 2320.

## CLASS.

**559. PEN OF 2 EWES, under 1½ years old.**

- 241 Edward Hayes and Son, "Barfold No. D75 of 1945" and "Barfold No. 13 of 1945," lambed August, 1945, unshorn, bred by exhibitors, s's Swithland No. MR8 of 1938 (6754, Vol. 33) and Kelso Valour (9049, Vol. 35), d's Looton No. 3852 and Barfold No. A531.
- 242 T. Pryse and Son, "Oakland No. 99 of 1945" and "Oakland No. 62 of 1945," lambed August, 1945, unshorn, bred by exhibitors, s Bonnie Doon No. SG29 of 1941 (9901, Vol. 36), d's Oakland No. 159 of 1938 and Oakland No. 86 of 1939.
- 243 G. F. E. Hosking and Son, —, lambed October, 1945, unshorn, bred by exhibitors.
- 244 Henry H. Hodge, "Kartigi No. C381 of 1945" and "Kartigi No. C333 of 1945," lambed August, 1945, unshorn, bred by Henry Hodge, s's Kartigi Ace (11469, Vol. 37) and Kartigi Rob Roy (12566, Vol. 38), d's Kartigi No. C182 and Kartigi No. 240.
- 245 Wilson G. J. Beer and Sons, "Plymouth No. 179 of 1945" and "Plymouth No. 196 of 1945," lambed August, 1945, unshorn, bred by exhibitors, s's Bonnie Doon Temple (11052, Vol. 37) and Plymouth Regent (12842, Vol. 38), d's Plymouth No. 276 of 1942 and Plymouth No. 383 of 1942.
- 246 G. Starritt and Son, "Kelso No. T355 of 1945" and "Kelso No. T275 of 1945," lambed 1945, unshorn, bred by exhibitors, s's Kelso Style of 1942 (11496, Vol. 37) and Kelso Beau Ideal (12587, Vol. 38), d's Kelso No. R309 and Kelso No. N243.
- 247 G. Starritt and Son, "Kelso No. T668 of 1945" and "Kelso No. T681 of 1945," lambed 1945, unshorn, bred by exhibitors, s Banyenong Tribute (Tr.) (7493, Vol. 34), d's Kelso No. Q692 and Kelso No. M34.
- 248 G. A. McNabb and Son, "Bonnie Doon No. PV5 of 1945" and "Bonnie Doon No. BS36 of 1945," lambed August, 1945, unshorn, bred by exhibitors, s's Pine View Victory (7338, Vol. 33) and Bonnie Doon Stirling (9878, Vol. 38), d's Stud Ewes.

## CLASS.

**560. EWE over 1½ years and under 2½ years, closely and evenly shorn.**

- 249 Edward Hayes and Son, "Barfold No. C18 of 1944," lambed August, 1944, shorn 1st September, 1946, bred by exhibitors, s Swithland No. MR8 of 1938 (6754, Vol. 33), d Barfold No. 115 of 1940.
- 250 T. Pryse and Son, "Oakland No. 76 of 1944," lambed August, 1944, shorn 15th August, 1946, bred by exhibitors, s Bonnie Doon No. SG29 of 1941 (9901, Vol. 36), d Oakland No. 106 of 1940.
- 251 G. F. E. Hosking and Son, —, lambed October, 1944, shorn 18th August, 1946, bred by exhibitors.
- 252 Henry H. Hodge, "Kartigi No. C319 of 1944," lambed August, 1944, shorn August, 1946, bred by Henry Hodge, s Kartigi Ace (11469, Vol. 37), d Kartigi No. C31.
- 253 G. Starritt and Son, "Kelso No. S354 of 1944," lambed 1944, shorn before 2nd September, 1946, bred by exhibitors, s Kelso Blend (7269, Vol. 33), d Kelso No. P538.
- 254 G. Starritt and Son, "Kelso No. S557 of 1944," lambed 1944, shorn before 2nd September, 1946, bred by exhibitors, s Kelso Bold (T.) (7918, Vol. 34), d Kelso No. Q530.
- 255 Lithgow and Ross, "Dauntless No. E235 of 1944," lambed 1944, shorn 12th August, 1946, bred by exhibitors, s Banyenong Proud William (T.) (8543, Vol. 35), d Dauntless No. 13 of 1940.
- 256 M. McCormack and Sons, "Cypress Vale No. 2773 of 1944," lambed August, 1944, shorn August, 1946, bred by exhibitors, s Cypress Vale Glory (8715, Vol. 35), d Cypress Vale No. 1965.

## CLASS.

**561. EWE, under 1½ years, closely and evenly shorn.**

- 257 Edward Hayes and Son, "Barfold No. D38 of 1945," lambed August, 1945, shorn 1st September, 1946, bred by exhibitors, s Barfold Select of 1943 (12100, Vol. 38), d Barfold No. B180.



- 258 Edward Hayes and Son, "Barfold No. D187 of 1945," lambed August, 1945, shorn 1st September, 1946, bred by exhibitors, s Looton New Ideal (T.) (11619, Vol. 37), d Barfold No. B172.
- 259 T. Pryse and Son, "Oakland No. 106 of 1945," lambed August, 1945, shorn 15th August, 1946, bred by exhibitors, s Bonnie Doon No. SG29 of 1941 (9901, Vol. 36), d Oakland No. 119 of 1940.
- 260 T. Pryse and Son, "Oakland No. 136 of 1945," lambed August, 1945, shorn 15th August, 1946, bred by exhibitors, s Bonnie Doon No. SG29 of 1941 (9901, Vol. 36), d Oakland No. 156 of 1939.
- 261 G. F. E. Hosking and Son, —, lambed October, 1945, shorn 18th August, 1946, bred by exhibitors.
- 262 G. F. E. Hosking and Son, —, lambed October, 1945, shorn 18th August, 1946, bred by exhibitors.
- 263 Henry H. Hodge, "Kartigi No. C406 of 1945," lambed August, 1945, shorn August, 1946, bred by Henry Hodge, s Kartigi Rob Roy (12566, Vol. 38), d Stud Ewe.
- 264 Wilson G. J. Beer and Sons, "Plymouth No. 159 of 1945," lambed August, 1945, shorn 10th August, 1946, bred by exhibitors, s Plymouth Bosun (12841, Vol. 38), d Plymouth No. 289 of 1943.
- 265 Wilson G. J. Beer and Sons, "Plymouth No. 131 of 1945," lambed August, 1945, shorn 10th August, 1946, bred by exhibitors, s Plymouth Knock On (11768, Vol. 37), d Plymouth No. 232 of 1940.
- 266 G. Starritt and Son, "Kelso No. T151 of 1945," lambed 1945, shorn before 2nd September, 1946, bred by exhibitors, s Kelso Baronet (12586, Vol. 38), d Kelso No. O485.
- 267 G. Starritt and Son, "Kelso No. T485 of 1945," lambed 1945, shorn before 2nd September, 1946, bred by exhibitors, s Kelso Baronet (12586, Vol. 38), d Kelso No. N8.
- 268 R. R. King, "Crymelon No. B311 of 1945," lambed August, 1945, shorn before 2nd September, 1946, bred by exhibitor, s Crymelon No. 250 of 1943 (12242, Vol. 38), d Willesdale No. 14 of 1943.
- 269 M. McCormack and Sons, "Cypress Vale No. 308 of 1945," lambed August, 1945, shorn August, 1946, bred by exhibitors, s Cypress Vale Glory (8715, Vol. 35), d Cypress Vale No. 2597.

**BORDER LEICESTER BREEDERS' PLATE.**—A Special Prize of 5 Guineas, presented by **THE AUSTRALIAN SOCIETY OF BREEDERS OF BRITISH SHEEP (VICTORIAN BRANCH)**, will be awarded to the most successful exhibitor in this Section, provided that not less than two exhibitors compete. Three points will be awarded for a first prize in each numbered class, two points for a second prize, and one point for a third prize, in all cases where the exhibitor is also the breeder of the prize-winning sheep. In the event of a tie, two points will be allotted for Champion awards and one point for Reserve Champion awards.

#### CHAMPION PRIZES.

**BORDER LEICESTER RAM**, any age—Government Certificate, Society's Rosette, and Special Prize of £2/12/6 (donated by Mr. J. Wood).

**RESERVE CHAMPION BORDER LEICESTER RAM** — Society's Rosette.

**BORDER LEICESTER EWE**, any age—Government Certificate, Society's Rosette, and Special Prize of £2/12/6 (donated by Mr. J. Wood).

**RESERVE CHAMPION BORDER LEICESTER EWE** — Society's Rosette.



# A New Aluminium Ear Label

FOR CATTLE, SHEEP, PIGS OR STOCK OF ANY KIND

## THE "SHEEPFOLD"

Easily applied. It is stronger and cheaper than previous styles of labels and will not bend and press on the ear, therefore cannot cause injury.



OPEN



CLOSED

Although we advise the use of our Special Piercing and Closing Pliers, the "Sheepfold" label may be closed with an ordinary flat plier. In the event of you already having the combination pliers, we are prepared to alter them to suit "Sheepfold" labels, free of cost.

Please write for sample label.

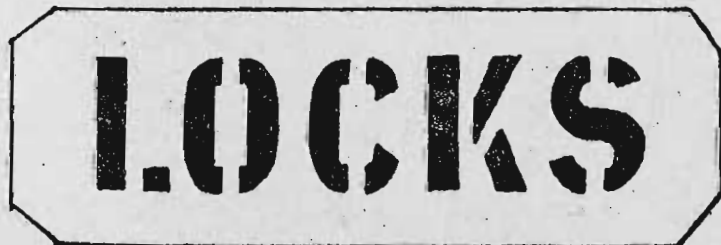

**STENCIL  
PLATES  
For  
Branding Bales,  
Cases, Rugs, etc.**

**SHEEP,  
HORSE &  
CATTLE  
BRANDS**

**T. F. HATELEY PTY. LTD.**

Stencil and Brand Makers

**624 Bourke Street, Melbourne, C.1., Victoria**  
ESTABLISHED OVER 40 YEARS. PHONE: MU 2497



## Section 32—Romney Marsh

Judge: H. R. HEAZLEWOOD, Esq.

Steward: ALAN MURRAY, Esq.

Entries are accepted on the distinct understanding that stock may not be removed from the Show grounds until after 12 noon on Friday, 27th September.

Prizes—First, £3; second, £1; third, Card.

Entry fee: Members, 7/-; Non-Members, 10/-.

Entries limited to two in each Class from any one exhibitor.

All sheep must be tattooed. (See regulation at head of Sheep Section).

Exhibits of shorn sheep must be closely and evenly shorn on or before 1st September, 1946.

No sheep entered in a shorn class may have more than three-quarters of an inch of wool on any part of its body on judging day.

NOTE.—In the shorn sheep classes, the carcass will be taken into consideration as well as the type.

THE AUSTRALIAN ESTATES CO. LTD., 114-116 William Street, Melbourne, C.1, has presented £5/5/- as Special Prizes in this Section.

### CLASS.

#### 562. RAM, 2½ years old and over.

- 270 Howard W. Yelland, "Noramanoo No. 472 of 1943," lambed 1943, shorn October, 1945, bred by A. L. E. Spehr, s Gamboola No. 41 of 1939 (2139, Vol. 34), d Noramanoo No. 800 of 1938.
- 271 O. J. Syme, "Bolobek No. 376 of 1943," lambed September, 1943, shorn August, 1945, bred by exhibitor, s Upper Wantagong No. C156 of 1940 (2619, Vol. 35), d Bolobek No. 345 of 1940.
- 272 O. J. Syme, "Bolobek No. 443 of 1943," lambed September, 1943, shorn August, 1945, bred by exhibitor, s Upper Wantagong No. C156 of 1940 (2619, Vol. 35), d Bolobek No. 789 of 1938.
- 273 Captain A. E. T. Payne, "Payne's No. 209 of 1943," lambed 1943, shorn August, 1945, bred by exhibitor, s Payne's No. 131 of 1939 (2509, Vol. 35), d Payne's No. 72 of 1939 (4009, Vol. 33).
- 274 Captain A. E. T. Payne, "Payne's No. 119 of 1943," lambed 1943, shorn August, 1945, bred by exhibitor, s Payne's No. 196 of 1939 (2957, Vol. 36), d Payne's No. 249 of 1940 (T.) (4422, Vol. 34).
- 275 R. B. Glasson, "Gamboola No. 203 of 1943," lambed August, 1943, shorn September, 1945, bred by exhibitor.
- 276 A. W. Giles, "Maheno No. A25 of 1941," lambed August, 1941, shorn November, 1945, bred by exhibitor, s Gamboola No. 73 of 1938 (1750, Vol. 33), d Gamboola No. 25.

### CLASS.

#### 563. RAM, 1½ years old and under 2½ years old.

- 277 O. J. Syme, "Bolobek No. 162 of 1944," lambed September, 1944, shorn August, 1945, bred by exhibitor, s Bolobek No. 843 of 1942 (3113, Vol. 37), d Bolobek No. 136 of 1941.
- 278 O. J. Syme, "Bolobek No. 199 of 1944," lambed September, 1944, shorn August, 1945, bred by exhibitor, s Upper Wantagong No. C156 of 1940 (2619, Vol. 35), d Bolobek No. 116 of 1941.
- 279 H. W. and G. R. Hermiston, "Minto No. 175 of 1944," lambed September, 1944, shorn August, 1945, bred by exhibitors, s Studleigh No. 66 of 1939 (N.Z.) (2274, Vol. 34), d Minto No. 45 of 1939.
- 280 H. W. and G. R. Hermiston, "Ashdown No. 9 of 1944," lambed September, 1944, shorn September, 1945, bred by Geoff. Grice, s Penrose Monty No. 561 of 1942 (N.Z.) (3365, Vol. 37), d Toonallook A2-868.
- 281 Captain A. E. T. Payne, "Payne's No. 17 of 1944," lambed August, 1944, shorn August, 1945, bred by exhibitor, s Payne's No. 2 of 1942 (3351, Vol. 37), d Payne's No. 19 of 1941 (4602, Vol. 35).
- 282 Lt.-Col. R. S. Ryan, "Edrington No. 84 of 1944," lambed August, 1944, shorn August, 1945, bred by exhibitor, s Edrington No. 289 of 1942 (3188, Vol. 37), d Stud Ewe.
- 283 A. A. Laidlaw, "The Hill No. 87 of 1944," lambed September, 1944, shorn September, 1945, bred by exhibitor, s Glentrevor No. 18 of 1942 (3263, Vol. 37), d Bolobek No. 41 of 1939.



# Blowering

● Tested Sires.

● Tested Ewes.

● Top-Stud Stock.

## Romney Marsh

### ECHUCA PARK STUDS

The property of  
H. P. WATSON & SON, ECHUCA, VICTORIA  
**ROMNEY MARSH** **DORSET HORN**  
Reg. Flock 271 Reg. Flock 283  
**SOUTHDOWN**  
Reg. Flock 136

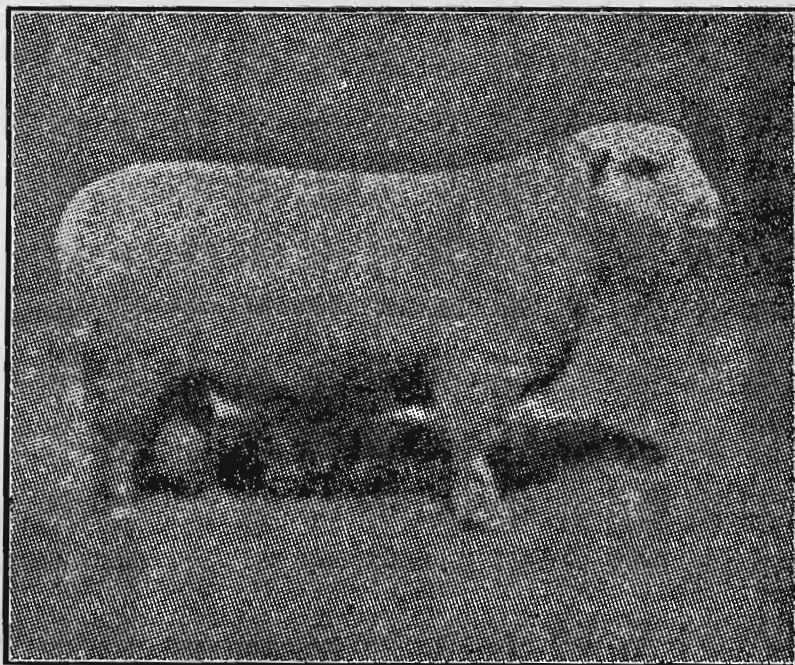

Punchbowl Y 492

This top sire was recently imported from New Zealand to follow Punchbowl X232

●  
Stud and flock  
rams and ewes  
for sale.

●  
'Phone:  
Echuca 155.



- 284 R. B. Glasson, "Gamboola No. 189 of 1944," lambed August, 1944, shorn January, 1946, bred by exhibitor.
- 285 R. B. Glasson, "Gamboola No. 46 of 1944," lambed August, 1947, shorn January, 1946, bred by exhibitor.
- 286 Geoff Grice, "Ashdown No. 21 of 1944," lambed August, 1944, shorn August, 1945, bred by exhibitor, s Bolobek No. 659 of 1940 (2356, Vol. 35), d Bolobek No. 160 of 1942.

## CLASS.

## 564. RAM, under 1½ years old.

- 287 Howard W. Yelland, "Glentrevor No. 19 of 1945," lambed August, 1945, unshorn, bred by exhibitor, s Noramanoo No. 472 of 1943 (3327, Vol. 37), d Glentrevor No. 12 of 1940 (4548, Vol. 35).
- 288 Howard W. Yelland, "Glentrevor No. 16 of 1945," lambed August, 1945, unshorn, bred by exhibitor, s Noramanoo No. 472 of 1943 (3327, Vol. 37), d Glentrevor No. 37 of 1943 (5322, Vol. 38).
- 289 C. W. Macleod and Son, "Ringan No. 12 of 1945," lambed August, 1945, shorn November, 1945, bred by W. J. Oliver, s Payne's No. 17 of 1942 (13352, Vol. 37), d Stud Ewe.
- 290 Meaklim Bros., "Drumneil Ambassador," lambed August, 1945, shorn November, 1945, bred by exhibitors, s Grove No. B29 of 1943 (3269, Vol. 37), d Drumneil No. 13.
- 291 Meaklim Bros., "Drumneil Anthony," lambed August, 1945, shorn November, 1945, bred by exhibitors, s Grove No. B29 of 1943 (3269, Vol. 37), d Drumneil No. 12.
- 292 G. J. Syme, "Bolobek No. 690 of 1945," lambed September, 1945, unshorn, bred by exhibitor, s Bolobek No. 401 of 1943 (3528, Vol. 38), d Bolobek No. 689 of 1941.
- 293 O. J. Syme, "Bolobek No. 743 of 1945," lambed September, 1945, unshorn, bred by exhibitor, s Bolobek No. 443 of 1943 (3532, Vol. 38), d Bolobek No. 529 of 1941.
- 294 H. W. and G. R. Hermiston, "Minto No. A80 of 1945," lambed August, 1945, unshorn, bred by exhibitors, s Studleigh No. 66 of 1939 (N.Z.) (2274, Vol. 34), d Minto No. 122.
- 295 H. W. and G. R. Hermiston, "Minto No. A118 of 1945," lambed August, 1945, unshorn, bred by exhibitors, s Noramanoo No. 561 of 1943 (2344, Vol. 37), d Blowering No. 120.
- 296 J. G. Mitchell, —, lambed September, 1945, shorn December, 1945, bred by exhibitor, s Gamboola No. 13 of 1941 (2820, Vol. 36), d Grove No. B14 of 1943.
- 297 Captain A. E. T. Payne, "Payne's No. 114 of 1945," lambed August, 1945, unshorn, bred by exhibitor, s Payne's No. 37 of 1942 (3355, Vol. 37), d Payne's No. 155 of 1942.
- 298 Captain A. E. T. Payne, "Payne's No. 101 of 1945," lambed August, 1945, unshorn, bred by exhibitor, s Payne's No. 93 of 1942 (3358, Vol. 37), d Payne's No. 101 of 1939 (T.) (4020, Vol. 33).
- 299 Lt.-Col. R. S. Ryan, "Edrington No. 67 of 1945," lambed August, 1945, unshorn, bred by exhibitor, s Edrington No. 118 of 1943 (3577(A), Vol. 38), d Edrington No. 229 of 1943.
- 300 Lt.-Col. R. S. Ryan, "Edrington No. 379 of 1945," lambed August, 1945, unshorn, bred by exhibitor, s Edrington No. 236 of 1941 (2786, Vol. 36), d Stud Ewe.
- 301 A. A. Laidlaw, "The Hill No. 123 of 1945," lambed September, 1945, shorn October, 1945, bred by exhibitor, s Glentrevor No. 18 of 1942 (3263, Vol. 37), d Treverder No. 37 of 1943.
- 302 R. B. Glasson, "Gamboola No. 60 of 1945," lambed August, 1945, shorn October, 1945, bred by exhibitor.
- 303 Geoff Grice, "Ashdown No. A5 of 1945," lambed September, 1945, shorn November, 1945, bred by exhibitor, s Ashdown No. 2 of 1943 (3082, Vol. 37), d Bolobek No. 160 of 1942.
- 304 Frank R. Everist, "Chota Wallah No. 2 of 1945," lambed November, 1945, unshorn, bred by exhibitor, s Glentrevor No. 25 of 1941 (T.) (2450, Vol. 35), d Stud Ewe.

## CLASS.

## 565. PEN OF 2 RAMS, under 1½ years old.

- 305 Howard W. Yelland, "Glentrevor No. 22 of 1945" and "Glentrevor No. 24 of 1945," lambed August, 1945, unshorn, bred by exhibitor, s Noramanoo No. 472 of 1943 (3327, Vol. 37), d's Glentrevor No. 56 of 1943 (5328, Vol. 38) and Glentrevor No. 55 of 1940 (4570, Vol. 35).
- 306 Howard W. Yelland, "Glentrevor No. 46 of 1945" and "Glentrevor No. 47 of 1945," lambed August, 1945, unshorn, bred by exhibitor, s Noramanoo No. 472 of 1943 (3327, Vol. 37), d's Glentrevor No. 33 of 1942 (5028, Vol. 37) and Glentrevor No. 56 of 1942 (5035, Vol. 37).



- 307 O. J. Syme, "Bolobek No. 796 of 1945" and "Bolobek No. 687 of 1945," lambed September, 1945, unshorn, bred by exhibitor, s's Bolobek No. 443 of 1943 (3532, Vol. 38) and Upper Wantagong No. C156 of 1940 (2619, Vol. 35). d's Bolobek No. 295 of 1942 and Bolebek No. 312 of 1940.
- 308 O. J. Syme, "Bolobek No. 766 of 1945" and "Bolobek No. 821 of 1945," lambed September, 1945, unshorn, bred by exhibitor, s Bolobek No. 443 of 1943 (3532, Vol. 38), d's Bolobek No. 342 of 1942 and Bolobek No. 86 of 1942.
- 309 H. W. and G. R. Hermiston, "Minto No. A94 of 1945" and "Minto No. A133 of 1945," lambed August, 1945, unshorn, bred by exhibitors, s's Studleigh No. 66 of 1939 (N.Z.) (2274, Vol. 34) and Noramanoo No. 561 of 1943 (3344, Vol. 37), d's Minto No. 84 and Minto No. 124.
- 310 H. W. and G. R. Hermiston, "Minto No. A109 of 1945" and "Minto No. A112 of 1945," lambed August, 1945, unshorn, bred by exhibitors, s Noramanoo No. 561 of 1943 (3344, Vol. 37), d's Blowering No. 217 of 1941 and Minto No. 1.
- 311 Captain A. E. T. Payne, "Payne's No. 18 of 1945" and "Payne's No. 28 of 1945," lambed August, 1945, unshorn, bred by exhibitor, s's Payne's No. 93 of 1942 (3358, Vol. 37) and Payne's No. 37 of 1942 (3355, Vol. 37), d's Stud Ewe and Payne's No. 186 of 1936 (3067, Vol. 29).
- 312 Captain A. E. T. Payne, "Payne's No. 72 of 1945" and "Payne's No. 27 of 1945," lambed August, 1945, unshorn, bred by exhibitor, s's Payne's No. 301 of 1939 (2959, Vol. 36) and Payne's No. 119 of 1943 (T.) (3680, Vol. 38), d's Stud Ewe and Payne's No. 90 of 1941 (T.) (4633, Vol. 34).
- 313 Lt.-Col. R. S. Ryan, "Edrington No. 62 of 1945" and "Edrington No. 115 of 1945," lambed August, 1945, unshorn, bred by exhibitor, s's Edrington No. 118 of 1943 (3577 (A), Vol. 38) and Merryvale No. 651 of 1942 (N.Z.) (3310, Vol. 37), d's Edrington No. 235 of 1943 and Stud Ewe.

## **HERE'S WHY WERRIBEE ROMNEYS are Popular**

This stud was founded in 1920, and since its inception has been classed by Mr. J. Wrenford Matthews, the outcome being sheep of large frames, perfect carcasses, with wonderful evenness and one true type throughout.

All the Wool shorn from 6,000 Pure Romney Marsh sheep during 1945 season averaged 16½d. per lb., which speaks well for the quality of wool grown by the Werribee Romneys.

THE ROMNEYS are unequalled for their maternal qualities, prolific drops of early maturing and shapely lambs being assured under all conditions.

The bulky and valuable fleeces of "Werribee" Romneys are bright, soft handling with of high character of best 50-56 count.

Under the most rigid climatic conditions the "Werribee" Romney Marsh can be depended on for dual-purpose breeding, and without exception give the highest profitable results.

Inquiries for Flock Roms will be attended to immediately on receipt of request. Write now for particulars.

### **F. C. ROWLANDS & SONS**

**WERRIBEE, WAUGOOLA, N.S.W.**



- 314 Geoff Grice, "Ashdown No. G1 of 1945" and "Ashdown No. G4 of 1945," lambed August, 1945, shorn November, 1945, bred by exhibitor, s Glentrevor No. 25 of 1941 (T.) (2450, Vol. 35), d's Ashdown No. 16 of 1943 and Fairyknowe No. 141 of 1940.

## CLASS.

**566. RAM, under 2½ years, closely and evenly shorn.**

- 315 Howard W. Yelland, "Glentrevor No. 49 of 1945," lambed August, 1945, shorn before 2nd September, 1946, bred by exhibitor, s Noramanoo No. 472 of 1943 (3327, Vol. 37), d Glentrevor No. 31 of 1941 (4560, Vol. 35).
- 316 Howard W. Yelland, "Glentrevor No. 51 of 1945," lambed August, 1945, shorn before 2nd September, 1946, bred by exhibitor, s A.E.A. N.5 of 1938 (N.Z.) (1995, Vol. 33), d Noramanoo No. N6.
- 317 C. W. Macleod and Son, "Ringan No. 42 of 1945," lambed August, 1945, shorn 20th August, 1946, bred by W. J. Oliver, s Payne's No. 17 of 1942 (3352, Vol. 37), d Stud Ewe.
- 318 H. W. and G. R. Hermiston, "Minto A137 of 1945," lambed August, 1945, shorn 2nd August, 1946, bred by exhibitors, s Noramanoo No. 561 of 1943 (3344, Vol. 37), d Minto No. 119.
- 319 H. W. and G. R. Hermiston, "Minto No. A134 of 1945," lambed August, 1945, shorn 2nd August, 1946, bred by exhibitor, s Noramanoo No. 561 of 1943 (3344, Vol. 37), d Minto No. 121.
- 320 J. G. Mitchell, —, lambed September, 1945, shorn 6th August, 1946, bred by exhibitor, s Gamboola No. 13 of 1941 (2820, Vol. 36), d Grove No. 25 of 1940.
- 321 J. G. Mitchell, —, lambed September, 1945, shorn 6th August, 1946, bred by exhibitor, s Gamboola No. 13 of 1941 (2820, Vol. 36), d Grove No. B32 of 1943.
- 322 Captain A. E. T. Payne, "Payne's No. 1 of 1944," lambed August, 1944, shorn 7th August, 1946, bred by exhibitor, s Payne's No. 2 of 1942 (3351, Vol. 37), d Stud Ewe.
- 323 Captain A. E. T. Payne, "Payne's No. 169 of 1944," (T), lambed August, 1944, shorn 7th August, 1946, bred by exhibitor, s Payne's No. 93 of 1942 (3358, Vol. 37), d Payne's No. 346 of 1940 (4453, Vol. 34).
- 324 Lt.-Col. R. S. Ryan, "Edrington No. 218 of 1945," lambed August, 1945, shorn before 2nd September, 1946, bred by exhibitor, s Shamrock No. B48 of 1943 (3733, Vol. 38), d Edrington No. 466 of 1943.
- 325 Lt.-Col. R. S. Ryan, "Edrington No. 1 of 1945," lambed August, 1945, shorn before 2nd September, 1946, bred by exhibitor, s Korbanui No. 21 of 1941 (2905, Vol. 36), d Edrington No. 166 of 1942.
- 326 Geoff Grice, "Ashdown No. G8 of 1945," lambed August, 1945, shorn 8th August, 1946, bred by exhibitor, s Glentrevor No. 25 of 1941 (T.), (2450, Vol. 35), d Ashdown No. 15 of 1943.
- 327 Geoff Grice, "Ashdown No. 8 of 1944," lambed July, 1944, shorn 8th August, 1945, bred by exhibitor, s Penrose Monty No. 561 of 1942 (N.Z.) (3365, Vol. 37), d Toonallook No. A876 of 1942.

## CLASS.

**567. EWE, any age, with her own lamb at foot.**

- 328 Howard W. Yelland, "Glentrevor No. 47 of 1942," (T.), lambed September, 1942, shorn October, 1945, bred by exhibitor, s Bolobek No. 989 of 1939 (2037, Vol. 34), d Glentrevor No. 11 of 1940 (T.) (4547, Vol. 35).
- 329 Howard W. Yelland, —, shorn October, 1945, bred by exhibitor.
- 330 O. J. Syme, "Bolobek No. 379 of 1943," lambed September, 1943, shorn November, 1945, bred by exhibitor, s Upper Wantagong No. C156 of 1940 (2619, Vol. 35), d Bolobek No. 206 of 1941.
- 331 O. J. Syme, "Bolobek No. 374 of 1943," lambed September, 1943, shorn November, 1945, bred by exhibitor, s Upper Wantagong No. C156 of 1940 (2619, Vol. 35), d Bolobek No. 259 of 1937.
- 332 Captain A. E. T. Payne "Payne's No. 7 of 1943," lambed August, 1943, shorn October, 1945, bred by exhibitor, s Payne's No. 117 of 1939 (2956, Vol. 36), d Payne's No. 64 of 1938 (3590, Vol. 32).
- 333 Captain A. E. T. Payne, "Payne's No. 7 of 1944," lambed August, 1944, shorn August, 1945, bred by exhibitor, s Payne's No. 2 of 1942 (3351, Vol. 37), d Payne's No. 284 of 1936 (3106, Vol. 29).
- 334 A. W. Giles, "Maheno No. B33 of 1942," lambed September, 1942, shorn November, 1945, bred by exhibitor, s Maheno No. A25 of 1941 (2486, Vol. 35), d Waio No. 33 (N.Z.).
- 335 A. W. Giles, "Maheno No. BA 9 of 1943," lambed September, 1943, shorn November, 1945, bred by exhibitor, s Maheno No. A25 of 1941 (2486, Vol. 35), d Maheno No. A9.



# **“BOLOBEK”**

## **Romney Stud**

(Reg No. 12 B.B.F.B.)

Established 1915.

PROPERTY OF OSWALD J. SYME



*BOLOBEK PRIZE WINNERS*

**“Bolobek” Bred Sheep won both Championships at the Australian Sheepbreeders’ Show this year, 1946.**

**They are noted as heavy cutters, also for Bone and Substance, and being bred in a cold climate are noted doers—Hardy and not Pampered.**

**FARMERS ! Follow New Zealands great export success by breeding Romneys and their cross.**

**FOR PRICES, ETC., APPLY TO—**

**THE MANAGER, “BOLOBEK” MACEDON**

**Phone: Mount Macedon 29 U.**



## CLASS.

**568. EWE, 2½ years old and over, visibly in lamb or with her own lamb at foot.**

- 336 Howard W. Yelland, "Glentrevor No. 57 of 1945," lambed September, 1943, shorn October, 1945, bred by exhibitor, s A.E.A. No. 5 of 1938 (N.Z.) (1995, Vol. 33), d Treveder No. 26 of 1938.
- 337 Howard W. Yelland, "Glentrevor No. 56 of 1943," lambed August, 1943, shorn October, 1945, bred by exhibitor, s Glentrevor No. 29 of 1941 (2453, Vol. 35), d Glentrevor No. 18 of 1941 (T.) (4553, Vol. 35).
- 338 O. J. Syme, "Bolobek No. 333 of 1942," lambed September, 1942, shorn November, 1945, bred by exhibitor, s Chatsbury No. 102 of 1936 (1475, Vol. 31), d Bolobek No. 239 of 1937.
- 339 O. J. Syme, "Bolobek No. 161 of 1941," lambed September, 1941, shorn November, 1945, bred by exhibitor, s Bobolek No. 49 of 1937 (1644, Vol. 32), d Bolobek No. 527 of 1936.
- 340 Captain A. E. T. Payne, "Payne's No. 87 of 1943," lambed August, 1943, shorn October, 1945, bred by exhibitor, s Payne's No. 131 of 1939 (2509, Vol. 35), d Payne's No. 204 of 1939 (T.) (4072, Vol. 33).
- 341 Captain A. E. T. Payne, "Payne's No. 287 of 1943," lambed August, 1943, shorn October, 1945, bred by exhibitor, s Payne's No. 117 of 1939 (2956, Vol. 36), d Payne's No. 82 of 1939 (4014, Vol. 33).
- 342 A. W. Giles, "Maheno No. B32 of 1942," lambed September, 1942, shorn November, 1945, bred by exhibitor, s Maheno No. A25 of 1941 (2486, Vol. 35), d Maheno No. 32.
- 343 A. W. Giles, "Maheno No. BA12 of 1942," lambed September, 1942, shorn November, 1945, bred by exhibitor, s Maheno No. A25 of 1941 (2486, Vol. 35), d Maheno No. A12.

Any prize awarded to a ewe in the above class may be withheld until the production of a certificate that she has produced a lamb after the Exhibition and prior to 1st November next ensuing.

## CLASS.

**569. EWE, 1½ years old and under 2½ years old.**

- 344 Howard W. Yelland, "Glentrevor No. 50 of 1944," lambed August, 1944, shorn October, 1945, bred by exhibitor, s Glentrevor No. 29 of 1941 (2453, Vol. 35), d Glentrevor No. 27 of 1943.
- 345 Howard W. Yelland, "Glentrevor No. 60 of 1944," lambed August, 1944, shorn October, 1945, bred by exhibitor, s A.E.A. No. 5 of 1938 (N.Z.), (1995, Vol. 33), d Glentrevor No. 25 of 1942 (5023, Vol. 37).
- 346 O. J. Syme, "Bolobek No. 198 of 1944," lambed September, 1944, shorn October, 1945, bred by exhibitor, s Upper Wantagong No. C156 of 1940 (2619, Vol. 35), d Bolobek No. 450 of 1940.
- 347 O. J. Syme, "Bolobek No. 361 of 1944," lambed September, 1944, shorn October, 1945, bred by exhibitor, s Bolobek No. 313 of 1942 (3107, Vol. 37), d Bolobek No. 579 of 1938.
- 348 H. W. and G. R. Hermiston, "Minto No. A219 of 1944," lambed August, 1944, shorn September, 1945, bred by exhibitors, s Payne's No. 34 of 1938 (2212, Vol. 34), d Minto No. 10.
- 349 H. W. and G. R. Hermiston, "Minto No. A218 of 1944," lambed August, 1944, shorn September, 1945, bred by exhibitors, s Payne's No. 34 of 1938 (2212, Vol. 34), d Minto No. 15.
- 350 J. G. Mitchell, —, lambed August, 1944, shorn August, 1945, bred by exhibitor, s Gamboola No. 13 of 1941 (2820, Vol. 36), d Grove No. 21 of 1939.
- 351 Captain A. E. T. Payne, "Payne's No. 65 of 1944," lambed August, 1944, shorn August, 1945, bred by exhibitor, s Payne's No. 28 of 1942 (3353, Vol. 37), d Stud Ewe.
- 352 Captain A. E. T. Payne, "Payne's No. 114 of 1944," lambed August, 1944, shorn August, 1945, bred by exhibitor, s Payne's No. 2 of 1942 (3351, Vol. 37), d Payne's No. 125 of 1942 (4880, Vol. 36).

## CLASS.

**570. EWE, under 1½ years old.**

- 353 Howard W. Yelland, "Glentrevor No. 45 of 1945," lambed August, 1945, unshorn, bred by exhibitor, s A.E.A. No. 5 of 1938 (N.Z.) (1995, Vol. 33), d Noramanoo No. N3.
- 354 Howard W. Yelland, "Glentrevor No. 26 of 1945," lambed August, 1945, unshorn, bred by exhibitor, s A.E.A. No. 5 of 1938 (N.Z.) (1995, Vol. 33), d Treveder No. 22 of 1942.



- 355 O. J. Syme, "Bolobek No. 781 of 1945," lambed September, 1945, unshorn, bred by exhibitor, s Bolobek No. 443 of 1943 (3532, Vol. 38), d Bolobek No. 563 of 1941.
- 356 O. J. Syme, "Bolobek No. 808 of 1945," lambed September, 1945, unshorn, bred by exhibitor, s Bolobek No. 443 of 1943 (3532, Vol. 38), d Bolobek No. 154 of 1941.
- 357 H. W. and G. R. Hermiston, "Minto No. A88 of 1945," lambed August, 1945, unshorn, bred by exhibitors, s Payne's No. 34 of 1938 (2212, Vol. 34), d Minto No. 44.
- 358 H. W. and G. R. Hermiston, "Minto No. A163 of 1945," lambed August, 1945, unshorn, bred by exhibitors, s Noramanoo No. 561 of 1943 (3344, Vol. 37), d Minto No. 164 of 1943.
- 359 Captain A. E. T. Payne, "Payne's No. 1 of 1945," lambed July, 1945, unshorn, bred by exhibitor, s Payne's No. 37 of 1942 (3355, Vol. 37), d Payne's No. 141 of 1940 (T.) (4372, Vol. 34).
- 360 Captain A. E. T. Payne "Payne's No. 34 of 1945," lambed August, 1945, unshorn, bred by exhibitor, s Payne's No. 2 of 1942 (3351, Vol. 37), d Stud Ewe.
- 361 Lt.-Col. R. S. Ryan, "Edrington No. 135 of 1945," lambed September, 1945, unshorn, bred by exhibitor, s Merryvale No. 603 of 1942 (N.Z.) (3309, Vol. 37), d Edrington No. 106 of 1942.
- 362 Lt.-Col. R. S. Ryan, "Edrington No. 217 of 1945," lambed August, 1945, unshorn, bred by exhibitor, s Shamrock No. A74 of 1943 (3736, Vol. 38), d Edrington No. 34 of 1943.
- 363 A. A. Laidlaw, "The Hill No. 118 of 1945," lambed September, 1945, shorn October, 1945, bred by exhibitor, s Glentrevor No. 18 of 1942 (3263, Vol. 37), d Treverder No. 26 of 1943.

## CLASS.

## 571. PEN OF 2 EWES, under 1½ years old.

- 364 Howard W. Yelland, "Glentrevor No. 20 of 1945," and "Glentrevor No. 27 of 1945," lambed August, 1946, unshorn, bred by exhibitor, s Noramanoo No. 472 of 1943 (3327, Vol. 37), d's Glentrevor No. 44 of 1932 (5032, Vol. 37), and Glentrevor No. 43 of 1941 (4568, Vol. 35).

# TOONALLOOK

## ROMNEY MARSH STUD

Registered Flock No. 238 A.S.B.B.S.

Founded by the purchaser of the main CURRANDOOLEY stud flock from the late Mr. Harry Osborne (which was established in 1913 by large importations from N.Z.), and headed by several outstanding high priced N.Z. sires, the stud this year has a breeding strength of 900 ewes, of which 580 have been singly mated to top rams.

The aim of this stud is to breed a commercial sheep of true Romney characteristics, outstanding for style, conformation and wool.

Rams have been supplied to all the Eastern States and to the Governments of Queensland and South Africa.

One year old stud rams available for inspection in October, and orders being booked for flock ram deliveries in August, 1947.

Enquiries to—

**F. C. & N. L. GRIFFITH**  
**TOONALLOOK. ALBURY, N.S.W.**



- 365 O. J. Syme, "Bolobek No. 784 of 1945" and "Bolobek No. 682 of 1945," lambed September, 1945, unshorn, bred by exhibitor, s's Bolobek No. 443 of 1943" (3532, Vol. 38) and Upper Wantagong No. C156 of 1940 (2619, Vol. 37), d's Bolobek No. 112 of 1941 and Bolobek No. 136 of 1942.
- 366 O. J. Syme, "Bolobek No. 728 of 1945" and "Bolobek No. 659 of 1945," lambed September, 1945, unshorn, bred by exhibitor, s's Chatsbury No. 102 of 1936 (1475, Vol. 31) and Bolobek No. 972 of 1939 (2034, Vol. 34), d's Bolobek No. 526 of 1943 and Bolobek No. 568 of 1940.
- 367 H. W. and G. R. Hermiston, "Minto No. A117 of 1945" and "Minto No. A125 of 1945," lambed August, 1945, unshorn, bred by exhibitors, s Noramanoo No. 561 of 1943 (3344, Vol. 37), d's Minto No. 227 and Blowering No. 35.
- 368 Captain A. E. T. Payne, "Payne's No. 7 of 1945" and "Payne's No. 68 of 1945," lambed August, 1945, unshorn, bred by exhibitor, s Payne's No. 24 of 1943 (3675, Vol. 38), d's Payne's No. 316 of 1943" and Payne's No. 54 of 1941 (T.) (4619, Vol. 35).
- 369 Captain A. E. T. Payne, "Payne's No. 40 of 1945" and "Payne's No. 108 of 1945," lambed August, 1945, unshorn, bred by exhibitor, s Payne's No. 119 of 1943 (T.) (3680, Vol. 38), d's Stud Ewe and Payne's No. 315 of 1943 (5184, Vol. 37).
- 370 Lt.-Col. R. S. Ryan, "Edrington No. 84 of 1945" and "Edrington No. 347 of 1945," lambed August, 1945, unshorn, bred by exhibitor, s's Merryvale No. 41 of 1943 (N.Z.) (3655, Vol. 38) and Edrington No. 236 of 1941 (2786, Vol. 36), d's Stud Ewes.

## CLASS.

**572. EWE, under 2½ years, closely and evenly shorn.**

- 371 Howard W. Yelland, "Glentrevor No. 55 of 1944" (T.), lambed August, 1944, shorn before 2nd September, 1946,, bred by exhibitor, s Glentrevor No. 29 of 1941 (2453, Vol. 35), d Glentrevor No. 12 of 1940 (4548, Vol. 35).
- 372 Howard W. Yelland, "Glentrevor No. 56 of 1944" (T.), lambed August, 1944, shorn before 2nd September, 1946, bred by exhibitor, s Glentrevor No. 29 of 1941 (2453, Vol. 35), d Glentrevor No. 12 of 1940 (4548, Vol. 35).
- 373 Meaklim Bros., "Drumneil No. A11 of 1945," lambed August, 1945, shorn 5th August, 1946, bred by exhibitors, s Grove No. B29 of 1943 (3269, Vol. 37), d Ranui No. 49 of 1938 (N.Z.).
- 374 H. W. and G. R. Hermiston, "Minto No. A69 of 1945," lambed August, 1945, shorn 2nd August, 1946, bred by exhibitors, s Minto No. 582 of 1941 (3662, Vol. 38), d Minto No. 52 of 1939.
- 375 H. W. and G. R. Hermiston, "Minto No. A122 of 1945," lambed August, 1945, shorn 2nd August, 1946, bred by exhibitors, s Noramanoo No. 561 of 1943 (3344, Vol. 37), d Blowering No. 44.
- 376 Captain A. E. T. Payne, "Payne's No. 52 of 1944," lambed August, 1944, shorn 8th August, 1946, bred by exhibitor, s Payne's No. 2 of 1942 (3351, Vol. 37), d Payne's No. 180 of 1939 (4059, Vol. 33).
- 377 Captain A. E. T. Payne, "Payne's No. 90 of 1945," lambed August, 1945, shorn 8th August, 1946, bred by exhibitor, s Payne's No. 119 of 1943 (T.) (3680, Vol. 38), d Payne's No. 64 of 1939 (4005, Vol. 33).

**"SAVAGE" MEMORIAL CUP.**

## CLASS.

- 573. \*A MEMORIAL CUP, valued at £100 (presented by Captain A. E. T. PAYNE), for best ram and two ewes, over 1½ years old, bred by exhibitor, and entered in ordinary Classes. (Special).—The Cup to be competed for in perpetuity, and the winner's name to be engraved on it each year. The winner will have the right to hold the Cup until just prior to the Show next ensuing.**

378 H. W. and G. R. Hermiston.

379 Captain A. E. T. Payne.

**ROMNEY MARSH BREEDERS' PLATE.**—Special Prize of Five Guineas, presented by THE AUSTRALIAN SOCIETY OF BREEDERS OF BRITISH SHEEP (VICTORIAN BRANCH), will be awarded to the most successful exhibitor in this Section, provided that not less than two exhibitors compete. Three points will be awarded for a first prize in each numbered class, two points for a second prize, and one point



for a third prize, in all cases where the exhibitor is also the breeder of the prize-winning sheep. In the event of a tie, two points will be allotted for Champion awards and one point for Reserve Champion awards.

#### CHAMPION PRIZES.

ROMNEY MARSH RAM, any age—Government Certificate and Society's Rosette.

RESERVE CHAMPION ROMNEY MARSH RAM—Society's Rosette.

ROMNEY MARSH EWE, any age—Government Certificate and Society's Rosette.

RESERVE CHAMPION ROMNEY MARSH EWE—Society's Rosette.

## Section 33—Cheviots

Judge: J. MOSES, Esq.

Steward: F. H. M. CULLEN.

Entries are accepted on the distinct understanding that stock may not be removed from the Show grounds until after 12 noon on Friday, 27th September.

Prizes—First, £3; second, £1; third, Card.

Entry fee: Members, 7/-; Non-Members, 10/-.

Entries limited to two in each Class from any one exhibitor.

All sheep must be tattooed. (See regulation at head of Sheep Section).

---

---

**THIS YEAR** increase your  
lambling by using . . .



Registered under the Stock Medicines Act, 1937.

**WRITE  
FOR  
PAMPHLETS**

If your RAMS, STALLIONS or BOARS fail in the desired vitality, call SEXINE to their aid. It acts immediately, and is ABSOLUTELY HARMLESS to the system. One tablet dissolved in water and given as a drench will give the desired result. We hold flattering testimonials from well-known graziers.

**PRICE: 13/6 per tube of 10 tablets.**

**G. ARNOLD & CO. PTY. LTD.,**  
Dept. "M.S.L.," 35 PITT ST., SYDNEY.

---

---



Exhibits of shorn sheep must be closely and evenly shorn on or before 1st September, 1946.

No sheep entered in a shorn class may have more than three-quarters of an inch of wool on any part of its body on judging day.

## CLASS.

**574. RAM, 1½ years old and over.**

- 380 W. McMillan, "Riccaltan Rock" (imp.), lambd 1944, shorn 1946, bred by J. W. Breece, s Smilin' Morn [5920, Ch.S.S.], d Stud Ewe.

## CLASS.

**575. RAM, under 1½ years old.**

- 381 W. McMillan, —, lambd September, 1945, shorn December, 1945, bred by exhibitor, s Invasion (41 N.Z.F.B.), d Stud Ewe.  
382 W. McMillan, —, lambd September, 1945, shorn December, 1945, bred by exhibitor, s Invasion (41 N.Z.F.B.), d Stud Ewe.

## CLASS.

**576. EWE, 1½ years old and over.**

- 383 W. McMillan, "Moutere No. 52 of 1942" (N.Z.), lambd August, 1942, shorn December, 1945, bred by B. R. Mexted, s Charter No. 7R (imp.) (4 N.Z.F.B.), d Stud Ewe.  
384 W. McMillan, "Moutere No. 121 of 1944" (N.Z.), lambd August, 1944, shorn December, 1945, bred by B. R. Mexted, s Barford No. 41 of 1941 (27 N.Z.F.B.), d Stud Ewe.  
385 Miss N. Tailford, "Moutere No. 125 of 1944" (N.Z.), lambd August, 1944, shorn December, 1945, bred by B. R. Mexted, s Burford No. 41 of 1941 (27 N.Z.F.B.), d Stud Ewe.

## CLASS.

**577. EWE, under 1½ years old.**

- 386 W. McMillan, "Blackhaugh No. 60 of 1945" (imp.), lambd 1945, shorn July, 1946, bred by John Elliot, s Bo-Peep [5773, Ch.S.S.], d Stud Ewe.  
387 W. McMillan, "Blackhaugh No. 81 of 1945" (imp.), lambd 1945, shorn July, 1946, bred by John Elliot, s Bo-Peep [5773, Ch.S.S.], d Stud Ewe.  
388 Miss N. Tailford, "Tyneside No. 2 of 1945," lambd September, 1945, shorn December, 1945, bred by exhibitor, s Invasion (41 N.Z.F.B.), d Stud Ewe.

**CHEVIOT BREEDERS' PLATE.**—A Special Prize of Five Guineas, presented by THE AUSTRALIAN SOCIETY OF BREEDERS OF BRITISH SHEEP (VICTORIAN BRANCH), will be awarded to the most successful exhibitor in this Section, provided that not less than two exhibitors compete. Three points will be awarded for a first prize in each numbered class, two points for a second prize, and one point for a third prize, in all cases where the exhibitor is also the breeder of the prize-winning sheep. In the event of a tie, two points will be allotted for Champion awards and one point for Reserve Champion awards.

## CHAMPION PRIZES.

**CHEVIOT RAM, any age** — Government Certificate and Society's Rosette.

**RESERVE CHAMPION CHEVIOT RAM**—Society's Rosette.

**CHEVIOT EWE, any age**—Government Certificate and Society's Rosette.

**RESERVE CHAMPION CHEVIOT EWE**—Society's Rosette.



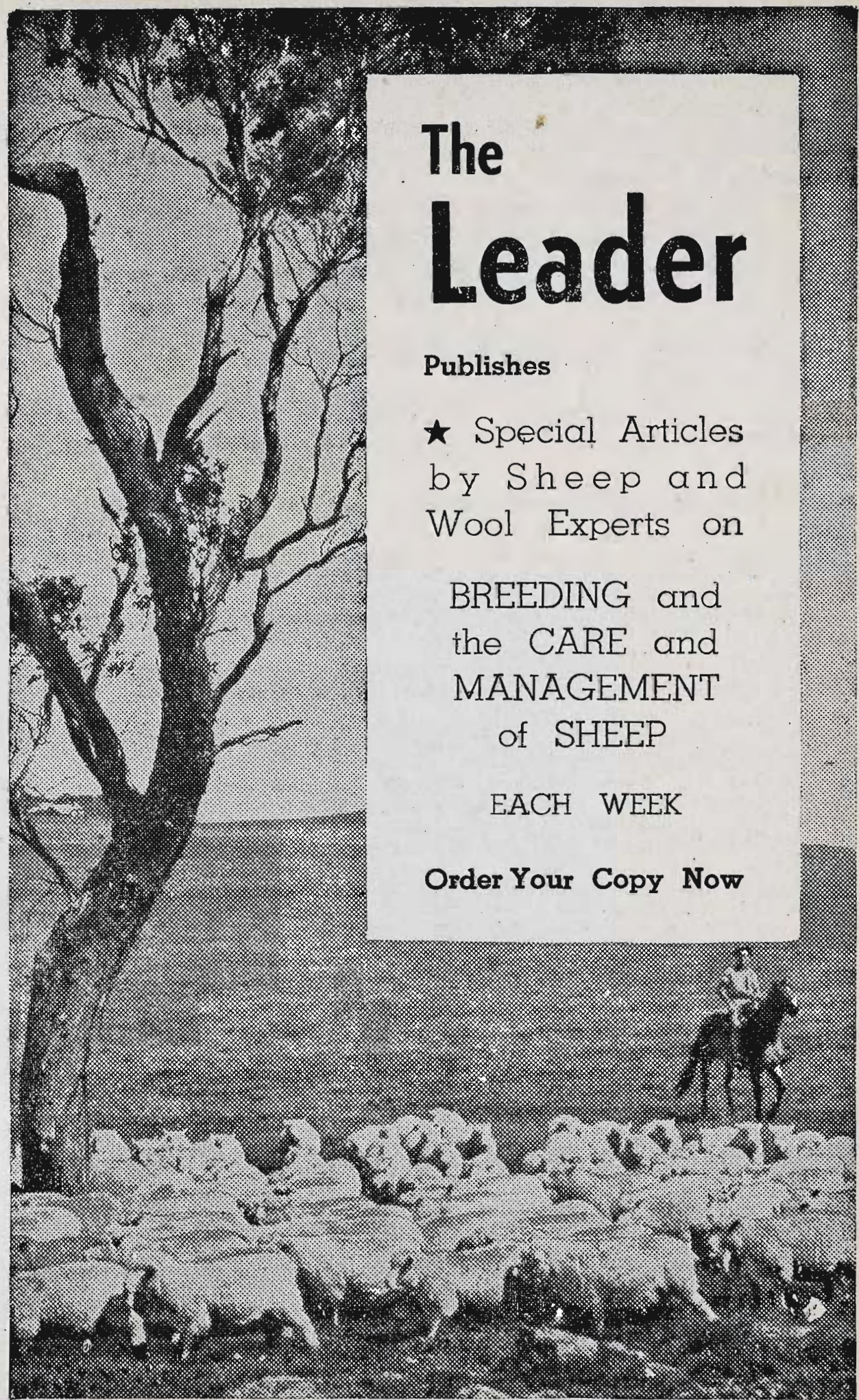

# The Leader

Publishes

★ Special Articles  
by Sheep and  
Wool Experts on

BREEDING and  
the CARE and  
MANAGEMENT  
of SHEEP

EACH WEEK

Order Your Copy Now



## Section 34—Ryelands

Judge: K. A. DRUMMOND, Esq.

Stewards: D. K. McMILLAN, Esq.,  
ERIC G. MACTIER, Esq.

Entries are accepted on the distinct understanding that stock may not be removed from the Show grounds until after 12 noon on Friday, 27th September.

Prizes—First, £3; second, £1; third, Card.

Entry fee: Members, 7/-; Non-Members, 10/-.

Entries limited to two in each Class from any one exhibitor.

All sheep must be tattooed. (See regulation at head of Sheep Section).

Exhibits of shorn sheep must be closely and evenly shorn on or before 1st September, 1946.

No sheep entered in a shorn class may have more than three-quarters of an inch of wool on any part of its body on judging day.

### CLASS.

#### 578. RAM, 2½ years old and over.

- 389 T. J. Lilford, "Burnwood Counsel," lambed July, 1943, shorn August, 1945, bred by J. McIntosh, s Burnwood Cobber (1002, Vol. 36), d Talungabee No. OS.
- 390 Boorganna Stud, "Boorganna No. 5 of 1942," lambed 1942, shorn December, 1945, bred by exhibitor, s Boorganna No. 3 of 1939 (779, Vol. 34), d Stud Ewe.

### CLASS.

#### 579. RAM, 1½ years old and under 2½ years old.

- 391 Harold D. Young, "Murroa Bumper," lambed September, 1944, shorn November, 1945, bred by exhibitor, s Murroa Austerity (1037, Vol. 36), d Murroa No. K32.
- 392 Harold D. Young, "Murroa Beheeld," lambed September, 1944, shorn November, 1945, bred by exhibitor, s Burnwood Tam-o-Shanter (1089, Vol. 37), d Murroa No. L24.
- 393 Mark A. Mongan, —, lambed August, 1944, shorn August, 1945, bred by exhibitor.
- 394 Robert Alston, "Burnwood Robert," lambed August, 1944, shorn November, 1945, bred by J. McIntosh, s Burnwood Rex (1007, Vol. 36), d Burnwood No. S6 of 1941 (4485, Vol. 37).

### CLASS.

#### 580. RAM, under 1½ years old.

- 395 Harold D. Young, "Murroa No. C25 of 1945," lambed August, 1945, shorn November, 1945, bred by exhibitor, s Burnwood Senior (1168, Vol. 38), d Murroa No. N19.
- 396 Harold D. Young, "Murroa No. C30 of 1945," lambed September, 1945, shorn November, 1945, bred by exhibitor, s Burnwood Senior (1168, Vol. 38), d Murroa No. N29.
- 397 W. Keable and Son, "Horning Grove No. 6 of 1945," lambed September, 1945, shorn December, 1945, bred by exhibitors, s Horning Grove No. 3 of 1942 (1027, Vol. 36), d Boorganna No. 11 of 1939 (3388, Vol. 34).
- 398 J. McIntosh, —, lambed 1945, shorn December, 1945, bred by exhibitor, s Burnwood Regent (790, Vol. 34), d Stud Ewe.
- 399 J. McIntosh, —, lambed 1945, shorn December, 1945, bred by exhibitor, s Burnwood Regent (790, Vol. 34), d Stud Ewe.
- 400 Mark A. Mongan, —, lambed August, 1945, shorn February, 1946, bred by exhibitor.
- 401 J. G. and W. Muller, —, lambed September, 1945, unshorn, bred by exhibitors.
- 402 J. G. and W. Muller, —, lambed September, 1945, unshorn, bred by exhibitors.
- 403 T. J. Lilford, "Warrawee No. 70 of 1945," lambed September, 1945, shorn November, 1945, bred by exhibitor, s Burnwood Counsel (1159, Vol. 38), d Warrawee No. Q12.
- 404 T. J. Lilford, "Warrawee No. 80 of 1945," lambed September, 1945, shorn November, 1945, bred by exhibitor, s Burnwood Counsel (1159, Vol. 38), d Warrawee No. X26.



# *The Bank of Australasia*

Incorporated in England by Royal Charter 1835  
(The liability of the Members is limited).

Australia's Financial Institutions have been of material assistance in the development of her primary and secondary Industries and the Bank of Australasia has been prominent among these institutions for over 111 years.

Through its numerous Branches in Australia and New Zealand, the Bank provides a wide range of banking services which are of great assistance to farmers, graziers and industrialists.

Interest is allowed on Fixed Deposits of any amount and Advances are made on the usual terms.

**Head Office for Australasia:**

**394/6 COLLINS STREET, MELBOURNE**



## CLASS.

**581. PEN OF 2 RAMS, under 1½ years old.**

- 405 Harold D. Young, "Murroa No. C49 of 1945" and "Murroa No. C65 of 1945, lambd September, 1945; shorn November, 1945, bred by exhibitor, s Burnwood Senior (1168, Vol. 38), d's Murroa No. L18 and Parupa No. E18.
- 406 W. Keable and Son, "Horning Grove No. 50 of 1945" and "Horning Grove No. 20 of 1945," lambd September, 1945, shorn December, 1945, bred by exhibitors, s Horning Grove No. 3 of 1942 (1027, Vol. 36), d's Horning Grove No. 24 of 1942 (4300, Vol. 36) and Horning Grove No. 11 of 1942 (4289, Vol. 36).
- 407 T. Green, —, lambd 1945, shorn December, 1945, bred by exhibitor, s Burnwood Regent (790, Vol. 34), d's Merrigum No. R3 of 1940 (3986, Vol. 35) and Talungabee No. O65 of 1938 (4187, Vol. 35).
- 408 J. McIntosh, —, lambd 1945, shorn December, 1945, bred by exhibitor, s's Burnwood Cobber (1002, Vol. 36) and Burnwood Regent (790, Vol. 34), d's Stud Ewes.
- 409 J. McIntosh, —, lambd 1945, shorn December, 1945, bred by exhibitor, s's Burnwood Cobber (1002, Vol. 36) and Burnwood Regent (790, Vol. 34), d's Stud Ewes.
- 410 J. G. and W. Muller, —, lambd September, 1945, unshorn, bred by exhibitors.
- 411 J. G. and W. Muller, —, lambd September, 1945, unshorn, bred by exhibitors.

## CLASS.

**582. RAM, under 1½ years, closely and evenly shorn.**

- 412 Harold D. Young, "Murroa No. C23 of 1945," lambd September, 1945, shorn August, 1946, bred by exhibitor, s Burnwood Senior (1168, Vol. 38), d Murroa No. L24.
- 413 Harold D. Young, "Murroa No. C24 of 1945," lambd September, 1945, shorn August, 1946, bred by exhibitor, s Burnwood Senior (1168, Vol. 38), d Murroa No. N22.
- 414 W. Keable and Son, "Horning Grove No. 15 of 1945," lambd September, 1945, shorn before 2nd September, 1946, bred by exhibitors, s Horning Grove Obvious (1189, Vol. 38), d Horning Grove No. 13 of 1943 (4785, Vol. 38).
- 415 J. McIntosh, —, lambd 1945, shorn 19th August, 1946, bred by exhibitor, s Burnwood Regent (790, Vol. 34), d Stud Ewe.
- 416 J. McIntosh, —, lambd 1945, shorn 19th August, 1946, bred by exhibitor, s Burnwood Regent (790, Vol. 34), d Stud Ewe.
- 417 J. G. and W. Muller, —, lambd September, 1945, shorn before 2nd September, 1946, bred by exhibitors.
- 418 T. J. Lilford, "Warrawee No. 78 of 1945," lambd September, 1945, shorn 8th August, 1946, bred by exhibitor, s Burnwood Counsel (1159, Vol. 6), d Warrawee No. Q8.
- 419 T. J. Lilford, "Warrawee No. 73 of 1945," lambd September, 1945, shorn 8th August, 1946, bred by exhibitor, s Burnwood Counsel (1159, Vol. 38), d Warrawee No. 45.
- 420 Robert Alston, "Rosyth Rover," lambd August, 1945, shorn before 2nd September, 1946, bred by exhibitor, s Rosyth Master (1219, Vol. 38), d Rosyth No. R3 of 1940 (T.) (4396, Vol. 36).

## CLASS.

**583. EWE, any age, with her own lamb at foot.**

- 421 W. Keable and Son, "Horning Grove No. 37 of 1942," lambd September, 1942, shorn December, 1945, bred by exhibitors, s Greenknowe No. L25 of 1940 (924, Vol. 35), d Greenknowe No. C14.
- 422 Boorganna Stud, "Evandale No. D1 of 1941," lambd 1941, shorn December, 1945, bred by P. R. Evans, s Evandale No. Q15 of 1938 (676, Vol. 33), d Stud Ewe.
- 423 J. McIntosh, —, lambd 1943, shorn October, 1945, bred by exhibitor, s Burnwood Cobber (1002, Vol. 36), d Stud Ewe.
- 424 J. McIntosh, —, lambd 1943, shorn October, 1945, bred by exhibitor, s Burnwood Rex (1007, Vol. 36), d Stud Ewe.
- 425 T. J. Lilford, "Warrawee No. 45 of 1943," lambd August, 1943, shorn September, 1945, bred by exhibitor, s Warrawee No. P8 of 1940 (984, Vol. 35), d Warrawee No. 84.
- 426 Robert Alston, "Rosyth No. A1 of 1944," lambd August, 1944, shorn November, 1945, bred by exhibitor, s Rosyth Masterman (1048, Vol. 36), d Rosyth No. P2 of 1939 (T) (3759, Vol. 34).

## CLASS.

**584. EWE, 2½ years old and over, with her own lamb at foot, or visibly in lamb.**

- 427 Boorganna Stud, "Evandale No. F6 of 1943," lambd 1943, shorn December, 1943, bred by P. R. Evans, s Boorganna No. 16 of 1939 (674, Vol. 33), d Stud Ewe.



**TO OBTAIN BEST RESULTS ———**

Consign Your Live Stock

**TO**

# **The COMMONWEALTH WOOL & PRODUCE Co. Ltd.**

Ensures:—

**Our  
Newmarket  
Sales**

- ★ **Satisfactory Prices**
- ★ **Prompt Returns**
- ★ **Efficient Handling**
- ★ **Expert Salesmanship**

---

**STUD, STORE AND FAT      WOOL & PRODUCE  
STOCK SALESMAN              BROKERS  
MERCHANDISE      SUPPLIES**



**Agents for THE BRITISH GENERAL INSURANCE CO. LTD.**

---

## **THE COMMONWEALTH WOOL AND PRODUCE CO. LTD.**

**(Incorporated in New South Wales)**

**Associated with and Managing Agent for  
THE NEW ENGLAND, NORTH AND NORTH-WEST  
PRODUCERS' CO. LTD.  
("NENCO"), NEWCASTLE**

**Melbourne Office:                      Head Office:**  
**499-501 BOURKE ST.      89 PHILLIP ST., SYDNEY**

**The Company's Show Stand is situated in  
Straughton Parade**



- 428 J. McIntosh, —, lambd 1943, shorn October, 1945, bred by exhibitor, s Burnwood Rex (1007, Vol. 36), d Stud Ewe.
- 429 Robert Alston, "Rosyth No. V7 of 1943," lambd September, 1943, shorn November, 1945, bred by exhibitor, s Burnwood Clansman (892, Vol. 35), d Rosyth No. R3 of 1940 (T) (4396, Vol. 36).

Any prize awarded to a ewe in the above class may be withheld until the production of a certificate that she has produced a lamb after the Exhibition and prior to 1st November next ensuing.

**CLASS.**

**585. EWE, 1½ years old and under 2½ years old.**

- 430 J. McIntosh, —, lambd 1944, shorn August, 1945, bred by exhibitor, s Burnwood Regent (790, Vol. 34), d Stud Ewe.
- 431 J. McIntosh, —, lambd 1944, shorn August, 1945, bred by exhibitor, s Burnwood Regent (790, Vol. 34), d Stud Ewe.
- 432 T. J. Lilford, "Warrawee No. 20 of 1944," lambd August, 1944, shorn September, 1945, bred by exhibitor, s Burnwood Sir Thomas (1087, Vol. 37), d Warrawee No. P10.

**CLASS.**

**586. EWE, under 1½ years old.**

- 433 Harold D. Young, "Murroa No. C14 of 1945," lambd September, 1945, shorn November, 1945, bred by exhibitor, s Burnwood Senior (1168, Vol. 38), d Murroa No. K25.
- 434 Harold D. Young, "Murroa No. C32 of 1945," lambd September, 1945, shorn November, 1945, bred by exhibitor, s Burnwood Senior (1168, Vol. 38), d Murroa No. N18.
- 435 W. Keable and Son, "Horning Grove No. 25 of 1945," lambd September, 1945, shorn December, 1945, bred by exhibitors, s Horning Grove No. 3 of 1942 (1027, Vol. 36), d Horning Grove No. 23 of 1940 (3491, Vol. 34).
- 436 Boorganna Stud, "Boorganna No. 11 of 1945," lambd 1945, shorn December, 1945, bred by exhibitor, s Boorganna No. 5 of 1942 (1156, Vol. 38), d Stud Ewe.
- 437 J. McIntosh, —, lambd 1945, shorn December, 1945, bred by exhibitor, s Burnwood Cobber (1002, Vol. 36), d Stud Ewe.
- 438 J. McIntosh, —, lambd 1945, shorn December, 1945, bred by exhibitor, s Burnwood Regent (790, Vol. 34), d Stud Ewe.
- 439 Mark A. Mongan, —, lambd August, 1945, shorn February, 1946, bred by exhibitor.
- 440 T. J. Lilford, "Warrawee No. 95 of 1945," lambd September, 1945, shorn November, 1945, bred by exhibitor, s Burnwood Counsel (1159, Vol. 38), d Warrawee No. Q3.
- 441 T. J. Lilford, "Warrawee No. 63 of 1945," lambd September, 1945, shorn November, 1945, bred by exhibitor, s Burnwood Counsel (1159, Vol. 38), d Warrawee No. N6.

**CLASS.**

**587. PEN OF 2 EWES, under 1½ years old.**

- 442 W. Keable and Son, "Horning Grove No. 59 of 1945" and "Horning Grove No. 54 of 1945," lambd September, 1945, shorn December, 1945, bred by exhibitors, s's Horning Grove No. 3 of 1942 (1027, Vol. 36) and Horning Grove Obvious (1189, Vol. 38), d's Horning Grove No. 29 of 1940 (3494, Vol. 34) and Horning Grove No. 9 of 1942 (4288, Vol. 36).
- 443 J. McIntosh, —, lambd 1945, shorn November, 1945, bred by exhibitor, s Burnwood Regent (790, Vol. 34), d's Stud Ewes.
- 444 Mark A. Mongan, —, lambd August, 1945, shorn February, 1946, bred by exhibitor.

**CLASS.**

**588. EWE, under 1½ years, closely and evenly shorn.**

- 445 W. Keable and Son, "Horning Grove No. 4 of 1945," lambd September, 1945, shorn before 2nd September, 1946, bred by exhibitors, s Horning Grove No. 3 of 1942 (1027, Vol. 36), d Horning Grove No. 5 of 1940 (3483, Vol. 34).
- 446 Boorganna Stud, "Boorganna No. 7 of 1945," lambd 1945, shorn before 2nd September, 1946, bred by exhibitor, s Boorganna No. 5 of 1942 (1156, Vol. 38), d Stud Ewe.
- 447 J. McIntosh, —, lambd 1945, shorn 19th August, 1946, bred by exhibitor, s Burnwood Regent (790, Vol. 34), d Stud Ewe.
- 448 J. McIntosh, —, lambd 1945, shorn 19th August, 1946, bred by exhibitor, s Burnwood Regent (790, Vol. 34), d Stud Ewe.
- 449 T. J. Lilford, "Warrawee No. 64 of 1945," lambd September, 1945, shorn 10th July, 1946, bred by exhibitor, s Burnwood Counsel (1159, Vol. 38), d Warrawee No. 4.



### THE "T. H. PAYNE" MEMORIAL CUP.

CLASS.

589. \*A MEMORIAL CUP and a Cash Prize of £10 (both presented by T. E. N. PAYNE, Esq.) will be awarded for the Best Ryeland Ram and Ewe, 1½ years and under 2½ years old, bred by exhibitor, under the following conditions:—

1. The sheep to be closely and evenly shorn all over after 1st July and before 15th July, 1946.

2. In judging, the judge shall pay particular attention to see that the wool is of typical Ryeland character.

3. The Cup to be competed for in perpetuity, and the winner's name to be engraved on it each year.

4. The winner each year will receive the cash prize of £10, and will have the right to hold the Cup until just prior to the next Show.

450 Mark A. Mongan, —, lambed August, 1944, shorn 3rd July, 1946, bred by exhibitor.

### "BURNWOOD" CUP.

A CUP, valued at 10 guineas, donated by JOHN McINTOSH, Esq., will be awarded for the Best Group of Ryelands. The Group shall consist of One Ram and Two Ewes under 1½ years of age, bred by exhibitor, and entered in the ordinary classes. The Cup to be won three times in succession or five times in all before being won outright. The winner's name will be engraved on the Cup each year, and the winner will have the right to hold the Cup until the Show next ensuing. Winners: 1937, C. G. Meier; 1938 and 1939, S. M. Artaud.

RYELAND BREEDERS' PLATE. — A Special Prize of Five Guineas, presented by THE AUSTRALIAN SOCIETY OF BREEDERS OF BRITISH SHEEP (VICTORIAN BRANCH), will be awarded to the most successful exhibitor in this Section, provided that not less than two exhibitors compete. Three points will be awarded for a first prize in each numbered class, two points for a second prize, and one point for a third prize, in all cases where the exhibitor is also the breeder of the prize-winning sheep. In the event of a tie, two points will be allotted for Champion awards and one point for Reserve Champion awards.

MEDALS donated by THE RYELAND FLOCK BOOK SOCIETY (ENGLAND) will be awarded to the winners of the Champion Prizes for Rams and Ewes.

### CHAMPION PRIZES.

RYELAND RAM, any age—Government Certificate and Society's Rosette.

RESERVE CHAMPION RYELAND RAM—Society's Rosette.

RYELAND EWE, any age—Government Certificate and Society's Rosette.

RESERVE CHAMPION RYELAND EWE—Society's Rosette.



## Section 35—Dorset Horns

Judge: T. S. AUSTIN, Esq.

Stewards: J. A. PATTERSON, Esq.  
R. B. M. GERRAND, Esq.

Entries are accepted on the distinct understanding that stock may not be removed from the Show grounds until after 12 noon on Friday, 27th September.

Prizes—First, £3; second, £1; third, Card.

Entry fee: Members, 7/-; Non-Members, 10/-.

Entries limited to two in each Class from any one exhibitor.

All sheep must be tattooed. (See regulation at head of Sheep Section).

Exhibits of shorn sheep must be closely and evenly shorn on or before 1st September, 1946.

No sheep entered in a shorn class may have more than three-quarters of an inch of wool on any part of its body on judging day.  
CLASS.

### 590. RAM, 2½ years old and over.

- 451 G. Howard Earp. "Athlea No. 228 of 1943." lambed June, 1943, shorn September, 1945, bred by exhibitor, s Balmoral No. 30 of 1941 (4100, Vol. 36), d Athlea No. 126 of 1941.
- 452 A. O. Mibus. "Newbold No. 62 of 1943." lambed 1943, shorn November, 1945, bred by W. J. Dawkins, s Newbold No. 104 of 1938 (2028, Vol. 32), d Newbold No. 338 of 1939.
- 453 W. J. Dawkins. "Newbold No. 339 of 1943." lambed July, 1943, shorn October, 1945, bred by exhibitor, s Newbold No. 102 of 1941 (4341, Vol. 36), d Newbold No. 105 of 1942.
- 454 W. S. Martin. —, lambed May, 1943, shorn August, 1945, bred by exhibitor.

CLASS.

### 591. RAM, 1½ years old and under 2½ years old.

- 455 A. E. Enders. "Broughton No. 570 of 1944." lambed 1944, shorn November, 1945, bred by T. H. Kelsall, s Broughton No. 146 of 1942 (4593, Vol. 37), d Broughton No. 333 of 1941.
- 456 A. E. Enders. —, lambed 1944, shorn April, 1946, bred by exhibitor, s Eurobin Distinction (4200, Vol. 36), d Stud Ewe.
- 457 H. J. Allen. "Roselyn No. 992 of 1944." lambed August, 1944, shorn January, 1946, bred by exhibitor, s Gum Vale No. 72 of 1942 (4703, Vol. 37), d Roselyn No. 620.
- 458 T. Pryse and Son. "Oakland No. 348 of 1944." lambed April, 1944, shorn October, 1945, bred by exhibitors, s Wynyard No. 60 of 1941 (4504, Vol. 36), d Glen Devon No. 13 of 1940.
- 459 J. A. Piccoli. "Bryngoleu No. B40 of 1944." shorn October, 1945, bred by exhibitor, s Merrindie No. 36 of 1941 (3759, Vol. 38), d Bryngoleu No. 832.
- 460 E. W. L. Dawkins. "Beaufield No. 111 of 1944." lambed May, 1944, shorn 18th August, 1945, bred by exhibitor, s Newbold No. 429 of 1942 (4370, Vol. 36), d Beaufield No. 23 of 1942.
- 461 Allen E. Day. "Allendale No. 357 of 1944." lambed May, 1944, shorn October, 1945, bred by exhibitor, s Newbold No. 319 of 1941 (T) (3856, Vol. 35), d Allendale No. 179 of 1942.
- 462 T. Hastie Kelsall. "Broughton No. 481 of 1944." lambed June, 1944, shorn November, 1945, bred by exhibitor, s Broughton No. 146 of 1942 (4593, Vol. 37), d Broughton No. 82 of 1942.
- 463 T. Hastie Kelsall. "Broughton No. 743 of 1944." lambed July, 1944, shorn June, 1946, bred by exhibitor, s Broughton No. 300 of 1941 (3528, Vol. 35), d Broughton No. 79 of 1942.
- 464 W. S. Kelly and Son. "Merrindie No. 200 of 1944." lambed June, 1944, shorn September, 1945, bred by exhibitors, s Merrindie No. 7 of 1942 (4296, Vol. 36), d Merrindie No. 181 of 1942.
- 465 W. S. Martin. —, lambed May, 1944, shorn August, 1945, bred by exhibitor.
- 466 W. S. Martin. —, lambed May, 1944, shorn August, 1945, bred by exhibitor.



# **TORRUMBARRY ESTATE**

**ECHUCA**

## **DORSET HORN STUD**

FOUNDED IN 1922 BY MR. H. L. BAILLIEU, WITH A  
COMBINATION OF THE BEST IMPORTED AND  
SOUTH AUSTRALIAN BLOOD



**Two of the Ram Lambs Imported in 1936.**

Dorsets are early and prolific lamb breeders. The Torrumbarry Estate Dorset Stud is one of the largest in Australia, and is noted for the soundness of its sheep and their strong Down character.

The Stud was augmented in September, 1936, by the importation of five Rams and 20 Special Stud Ewes, personally selected in England by Mr. H. L. Baillieu. These sheep, after selection, won first prizes at Royal Sussex and County Shows; also first, second, third and champion prizes at Royal Show held at Bristol.

In 1945, a further importation was made of two rams and four ewes from the well known **Clenstone** Stud, Dorset, England.

**STUD AND FLOCK RAMS FOR SALE**

**Apply: THE MANAGER,**

**TORRUMBARRY ESTATE CO. PTY. LTD.  
ECHUCA**



## CLASS.

**592. RAM, under 1½ years old.**

- 467 Norman H. Wills, "Kent No. 12 of 1945" (T), lambed April, 1945, shorn October, 1945, bred by exhibitor, s Newbold No. 131 of 1942 (4345, Vol. 36), d Kent No. 1 of 1941 (1176, Vol. 35).
- 468 Norman H. Wills, "Kent No. 13 of 1945" (T.), lambed April, 1945, shorn October, 1945, bred by exhibitor, s Newbold No. 131 of 1942 (4345, Vol. 36), d Kent No. 1 of 1941 (1176, Vol. 35).
- 469 A. E. Enders, —, lambed 1945, shorn April, 1946, bred by exhibitor, s Eurobin Progress (4201, Vol. 36), d Stud Ewe.
- 470 A. E. Enders, —, lambed 1945, shorn April, 1946, bred by exhibitor, s Eurobin Distinction (4200, Vol. 36), d Stud Ewe.
- 471 H. J. Allen, "Roselyn No. A230 of 1945," lambed August, 1945, shorn January, 1946, bred by exhibitor, s Gum Vale No. 129 of 1943 (5266, Vol. 38), d Roselyn No. 840.
- 472 H. J. Allen, "Roselyn No. A233 of 1945," lambed August, 1945, shorn January, 1946, bred by exhibitor, s Gum Vale No. 129 of 1943 (5266, Vol. 38), d Roselyn No. 323.
- 473 W. J. Bunting and Son, "Thistledoon No. 30 of 1945," lambed April, 1945, shorn September, 1945, bred by exhibitors, s Balmoral No. 184 of 1943 (5097, Vol. 38), d Thistledoon No. 34 of 1940.
- 474 W. J. Bunting and Son, "Thistledoon No. 510 of 1945," lambed April, 1945, shorn September, 1945, bred by exhibitors, s Balmoral No. 184 of 1943 (5097, Vol. 38), d Thistledoon No. 6 of 1940.
- 475 T. Pryse and Son, "Oakland No. 24 of 1945," lambed April, 1945, shorn October, 1945, bred by exhibitors, s Wynyard No. 60 of 1941 (4504, Vol. 36), d Rodney No. 168 of 1940.
- 476 A. W. Wilson, "Rodney No. 35 of 1945," lambed April, 1945, shorn September, 1945, bred by exhibitor, s Newbold No. 213 of 1942 (4358, Vol. 36), d Rodney No. 67 of 1942.
- 477 A. W. Wilson, "Rodney No. 242 of 1945," lambed May, 1945, shorn September, 1945, bred by exhibitor, s Newbold No. 213 of 1942 (4358, Vol. 36), d Rodney No. 137 of 1942.
- 478 Wilson G. J. Beer and Sons, "Plymouth No. 40 of 1945," lambed May, 1945, shorn September, 1945, bred by exhibitors, s Plymouth No. 41 of 1942 (4400, Vol. 36), d Plymouth No. 17 of 1942.
- 479 Wilson, G. J. Beer and Sons, "Plymouth No. 63 of 1945," lambed May, 1945, shorn September, 1945, bred by exhibitors, s Plymouth No. 51 of 1943 (4891, Vol. 37), d Plymouth No. 120 of 1943.
- 480 R. and J. Galloway, "Hillend No. 1 of 1945," lambed May, 1945, shorn August, 1945, bred by exhibitors, s Balmoral No. 373 of 1943 (5108, Vol. 38), d Hillend No. 116 of 1942.
- 481 E. W. L. Dawkins, "Beaufield No. 164 of 1945," lambed June, 1945, shorn September, 1945, bred by exhibitor, s Newbold No. 429 of 1942 (4370, Vol. 36), d Beaufield No. 43 of 1942.
- 482 A. M. Dawkins and Son, "Euro No. 51 of 1945," lambed April, 1945, shorn August, 1945, bred by exhibitors, s Gum Vale No. 58 of 1943 (4707, Vol. 37), d Euro No. 101 of 1941.
- 483 A. M. Dawkins and Son, "Euro No. 118 of 1945," lambed May, 1945, shorn August, 1945, bred by exhibitors, s Gum Vale No. 58 of 1943 (4707, Vol. 37), d Euro No. 43 of 1941.
- 484 Allen E. Day, "Allendale No. 435 of 1945," lambed April, 1945, shorn October, 1945, bred by exhibitor, s Newbold No. 319 of 1941 (T) (3856, Vol. 35), d Allendale No. 135 of 1942 (T).
- 485 Allen E. Day, "Allendale No. 511 of 1945," lambed June, 1945, shorn October, 1945, bred by exhibitor, s Newbold No. 419 of 1943 (4848, Vol. 37), d Allendale No. 201 of 1943.
- 486 W. J. Dawkins, "Newbold No. 55 of 1945," lambed April, 1945, shorn October, 1945, bred by exhibitor, s Newbold No. 177 of 1942 (4352, Vol. 36), d Newbold No. 135 of 1941.
- 487 W. S. Kelly and Son, "Merrindie No. 10 of 1945," lambed April, 1945, shorn September, 1945, bred by exhibitors, s Merrindie Monty (5319, Vol. 38), d Merrindie No. 123 of 1942.
- 488 W. S. Kelly and Son, "Merrindie No. 162 of 1945," lambed July, 1945, shorn September, 1945, bred by exhibitors, s Merrindie Monty (5319, Vol. 38), d Merrindie No. 100 of 1940.
- 489 T. W. Forrest, "Gum Vale No. 32 of 1945," lambed April, 1945, shorn September, 1945, bred by exhibitor, s Newbold No. 344 of 1943 (4840, Vol. 37), d Gum Vale No. 41 of 1940.
- 490 T. W. Forrest, "Gum Vale No. 103 of 1945," lambed April, 1945, shorn September, 1945, bred by exhibitor, s Newbold No. 344 of 1943 (4840, Vol. 37), d Gum Vale No. 16 of 1942.
- 491 W. S. Martin, —, lambed May, 1945, shorn October, 1945, bred by exhibitor.
- 492 W. S. Martin, —, lambed May, 1945, shorn October, 1945, bred by exhibitor.



- 493 W. and E. Roberts Thomson, "Wynyard No. 32 of 1945," lambed June, 1945, shorn November, 1945, bred by exhibitors, s Newbold No. 64 of 1943 (5364, Vol. 38), d Wynyard No. 421.
- 494 W. and E. Robert Thomson, "Wynyard No. 65 of 1945," lambed June, 1945, shorn November, 1945, bred by exhibitors, s Newbold No. 64 of 1943 (5364, Vol. 38), d Wynyard No. 413.

## CLASS.

**593. RAM, under 1½ years, closely and evenly shorn.**

- 495 Norman H. Wills, "Kent No. 19 of 1945," lambed May, 1945, shorn August, 1946, bred by exhibitor, s Newbold No. 131 of 1942 (4345, Vol. 36), d Kent No. 2 of 1942 (1277, Vol. 36).
- 496 Norman Wills, "Kent No. 3 of 1945," lambed April, 1945, shorn August, 1946, bred by exhibitor, s Newbold No. 131 of 1942 (4345, Vol. 36), d Kent No. 20 of 1942 (T.) (1291, Vol. 36).
- 497 A. E. Enders, —, lambed 1945, shorn August, 1946, bred by exhibitor, s Eurobin Distinction (4200, Vol. 36), d Stud Ewe.
- 498 A. E. Enders, —, lambed 1945, shorn August, 1946, bred by exhibitor, s Eurobin Progress (4201, Vol. 36), d Stud Ewe.
- 499 H. J. Allen, "Roselyn No. A203 of 1945," lambed July, 1945, shorn August, 1946, bred by exhibitor, s Gum Vale No. 129 of 1943 (5260, Vol. 38), d Roselyn No. 929.
- 500 H. J. Allen, "Roselyn No. A208 of 1945," lambed August, 1945, shorn August, 1946, bred by exhibitor, s Gum Vale No. 129 of 1943 (5260, Vol. 38), d Roselyn No. 681.
- 501 J. A. Piccoli, "Bryngoleu No. B140 of 1945," lambed July, 1945, shorn before 2nd September, 1946, bred by exhibitor, s Bryngoleu No. A633 of 1942 (4621, Vol. 37), d Stud Ewe.
- 502 J. A. Piccoli, "Bryngoleu No. B150 of 1945," lambed July, 1945, shorn before 2nd September, 1946, bred by exhibitor, s Broughton No. 744 of 1943, (4610, Vol. 37), d Bryngoleu No. A99.

---

## HILLDROP STUD FARM

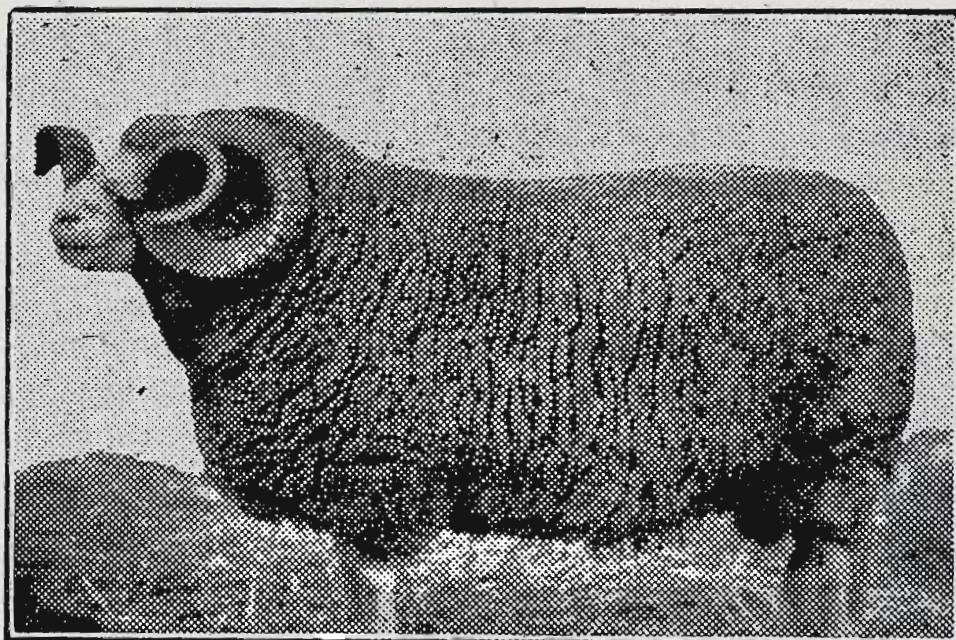

First and Champion of all British Breeds,  
Horsham Show, 1936.

**Dorset Horn Stud Flock No. 240.**

**Border Leicester Stud Flock No. 1308**

**Stud and Flock Rams and Ewes For Sale.**

For particulars write to—

**E. G. TUCKER, HORSHAM.**

**Phone: 640**

---



- 503 Wilson, G. J. Beer and Sons, "Plymouth No. 68 of 1945," lambed May, 1945, shorn before 2nd September, 1946, bred by exhibitors, s Plymouth No. 51 of 1943 (4891, Vol. 37), d Plymouth No. 69 of 1942.
- 504 Wilson, G. J. Beer and Sons, "Plymouth No. 31 of 1945," lambed May, 1945, shorn before 2nd September, 1946, bred by exhibitors, s Balmoral No. 324 of 1942 (4562 Vol. 37) d Plymouth No. 41 of 1943.
- 505 A. M. Dawkins and Son, "Euro No. 66 of 1945," lambed April, 1945, shorn 20th August, 1946, bred by exhibitors, s Newbold No. 433 of 1942 (4851, Vol. 37), d Euro No. 37 of 1940.
- 506 A. M. Dawkins and Son, "Euro No. 195 of 1945," lambed May, 1945, shorn 20th August, 1946, bred by exhibitors, s Newbold No. 433 of 1942 (4851, Vol. 37), d Euro No. 54 of 1940.
- 507 Allen E. Day, "Allendale No. 512 of 1945," lambed June, 1945, shorn before 2nd September, 1946, bred by exhibitor, s Newbold No. 319 of 1941 (T) (3856, Vol. 35), d Allendale No. 73 of 1940.
- 508 Allen E. Day, "Allendale No. 503 of 1945, shorn before 2nd September, 1946, bred by exhibitor, s Newbold No. 419 of 1943 (4848, Vol. 37), d Allendale No. 268 of 1943 (T).
- 509 W. J. Dawkins, "Newbold No. 368 of 1945," lambed June, 1945, shorn August, 1946, bred by exhibitor, s Newbold No. 336 of 1944 (5422, Vol. 38), d Newbold No. 56 of 1940.
- 510 W. J. Dawkins, —, lambed April, 1945, shorn August, 1946, bred by exhibitor.
- 511 W. S. Kelly and Son, "Merrindee No. 138 of 1945," lambed April, 1945, shorn before 2nd September, 1946, bred by exhibitors, s Merrindie Monty (5319, Vol. 38), d Merrindie No. 86 of 1943.
- 512 W. S. Kelly and Son, "Merrindie No. 12 of 1945," lambed April, 1945, shorn before 2nd September, 1946, bred by exhibitors, s Merrindie Monty (5319, Vol. 38), d Merrindie No. 236 of 1943.
- 513 T. W. Forrest, "Gum Vale No. 99 of 1945," lambed April, 1945, shorn 1st August, 1946, bred by exhibitor, s Newbold No. 344 of 1943 (4840, Vol. 37), d Merrindie No. 66 of 1941.
- 514 T. W. Forrest, "Gum Vale No. 70 of 1945," lambed May, 1945, shorn 1st August, 1946, bred by exhibitor, s Merrindie No. 16 of 1943 (4772, Vol. 37), d Gum Vale No. 49 of 1943.

# MORELLA DORSET HORN STUD

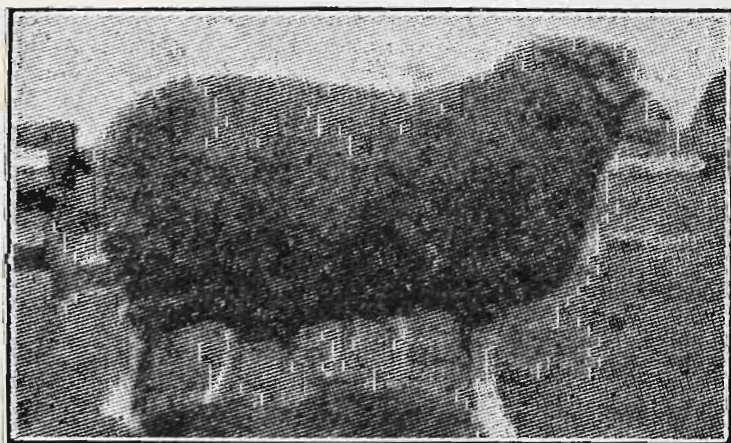

Flock No. 226.

This Flock has won 62  
Championships at Victorian  
Shows.



Young Stock for Sale

also

Cast for Age Ewes



Morella No. 90/36, Winner of 6 Championships

**H. L. AVERY, Morella, Box 86, Warracknabeal**

Telephone 260



- 515 W. S. Martin, —, lambed May, 1945, shorn August, 1946, bred by exhibitor.
- 516 W. S. Martin, —, lambed July, 1945, shorn August, 1946, bred by exhibitor.
- 517 W. and E. Roberts Thomson, "Wynyard No. 26 of 1945," lambed April, 1945, shorn before 2nd September, 1946, bred by exhibitors, s Wynyard No. 20 of 1943 (5534, Vol. 38), d Wynyard No. 180.
- 518 W. and E. Roberts Thomson, "Wynyard No. 85 of 1945," lambed August, 1945, shorn before 2nd September, 1946, bred by exhibitors, s Balmoral No. 87 of 1941 (4163, Vol. 36), d Wynyard No. 381.

## CLASS.

**594. PEN OF 2 RAM LAMBS, dropped after 1st April, 1946.**

- 519 G. Howard Earp, —, lambed May, 1946, unshorn, bred by exhibitor.
- 520 T. Pryse and Son, "Oakland No. 1 of 1946" and "Oakland No. 2 of 1946," lambed May, 1946, unshorn, bred by exhibitors, s Wynyard No. 96 of 1944 (Vol. 39), d's Glen Devon No. 29 of 1940, and Glen Devon No. 31 of 1940.
- 521 A. O. Mibus, "Red Rise No. 1 of 1946" and "Red Rise No. 2 of 1946" lambed April, 1946, unshorn, bred by exhibitor, s Newbold No. 62 of 1943 (4813, Vol. 37), d's Newbold No. 53 of 1940 and Newbold 132 of 1942.
- 522 J. A. Piccoli, "Bryngoleu No. B181 of 1946" and "Bryngoleu No. B253 of 1946," lambed April, 1946, unshorn, bred by exhibitor, s Bryngoleu No. B40 of 1944 (5180, Vol. 38), d's Bryngoleu No. A544 and Bryngoleu No. A983.
- 523 J. A. Piccoli, "Bryngoleu No. B203 of 1946," and "Bryngoleu No. B217 of 1946," lambed April, 1946, unshorn, bred by exhibitor, s Bryngoleu No. B40 of 1944 (5180, Vol. 38), d's Bryngoleu No. A502 and Glenview No. 290.
- 524 R. and J. Galloway, "Hillend No. 74 of 1946" and "Hillend No. 47 of 1946," lambed April, 1946, unshorn, bred by exhibitors, s Balmoral No. 360 of 1944 (Vol. 39), d's Hillend No. 15 of 1942 and Hillend No. 60 of 1940.
- 525 V. A. Dennis, "Allenden No. 8 of 1946" and "Allenden No. 18 of 1946," lambed May, 1946, unshorn, bred by exhibitor, s Allenden No. 14 of 1943 (Vol. 39), d's Barragunda No. 55 and Allenden No. J16.
- 526 W. J. Dawkins, —, lambed April, 1946, unshorn, bred by exhibitor.

## CLASS.

**595. EWE, 2½ years old and over.**

- 527 Norman H. Wills, "Kent No. 8 of 1943," lambed May, 1943, shorn October, 1945, bred by exhibitor, s Newbold No. 218 of 1940 (3834, Vol. 35), d Morella No. 57 of 1940.
- 528 G. Howard Earp, "Athlea No. 266 of 1943," lambed June, 1943, shorn September, 1945, bred by exhibitor, s Athlea No. 71 of 1938 (2548, Vol. 33), d Athlea No. 199 of 1940.
- 529 W. J. Bunting and Son, "Thistledoon No. 24 of 1943," lambed April, 1943, shorn September, 1945, bred by exhibitors, s Glen Devon No. 294 of 1940 (3653, Vol. 35), d Stud Ewe.
- 530 W. J. Bunting and Son, "Thistledoon No. 26 of 1943," lambed April, 1943, shorn September, 1945, bred by exhibitors, s Glen Devon No. 294 of 1940 (3653, Vol. 35), d Stud Ewe.
- 531 J. A. Piccoli, "Bryngoleu No. A629 of 1942," lambed June, 1942, shorn October, 1945, bred by exhibitor, s Bryngoleu No. A155 of 1941 (3556, Vol. 35), d Bryngoleu No. 555.
- 532 V. A. Dennis, "Allenden No. J12 of 1943," lambed July, 1943, shorn October, 1945, bred by exhibitor, s Allenden No. 13 of 1940 (4088, Vol. 38), d Newbold No. 630.
- 533 W. J. Dawkins, "Newbold No. 195 of 1943," lambed April, 1943, shorn October, 1945, bred by exhibitor, s Newbold No. 260 of 1941 (4366, Vol. 36), d Newbold No. 68 of 1940.
- 534 W. J. Dawkins, "Newbold No. 145 of 1943," lambed April, 1943, shorn October, 1945, bred by exhibitor, s Newbold No. 102 of 1941 (4341, Vol. 36), d Newbold No. 212 of 1940.

## CLASS.

**596. EWE, 1½ years old and under 2½ years old.**

- 535 Norman H. Wills, "Kent No. 4 of 1944," lambed May, 1944, shorn August, 1945, bred by exhibitor, s Newbold No. 131 of 1942 (4345, Vol. 36), d Newbold No. 159 of 1942 (1302, Vol. 36).
- 536 Norman H. Wills, "Kent No. 14 of 1944," lambed August, 1944, shorn October, 1945, bred by exhibitor, s Newbold No. 131 of 1942 (4345, Vol. 36), d Kent No. 7 of 1943 (1282, Vol. 36).
- 537 G. Howard Earp, "Athlea No. 182 of 1944," lambed July, 1944, shorn September, 1945, bred by exhibitor, s Balmoral No. 30 of 1941 (4100, Vol. 36), d Athlea No. 69 of 1941.



- 538 G. Howard Earp, "Athlea No. 220 of 1944," lambed July, 1944, shorn September, 1945, bred by exhibitor, s Athlea No. 71 of 1938 (2548, Vol. 33), d Athlea No. 124 of 1941.
- 539 H. J. Allen, "Roselyn No. 914 of 1944," lambed May, 1944, shorn September, 1945, bred by exhibitor, s Gum Vale No. 72 of 1942 (4703, Vol. 37), d Roselyn No. 154.
- 540 W. J. Bunting and Son, "Thistledoon No. 11 of 1944," lambed April, 1944, shorn September, 1945, bred by exhibitors, s Glen Devon No. 294 of 1940 (3653, Vol. 35), d Thistledoon No. 17 of 1941.
- 541 W. J. Bunting and Son, "Thistledoon No. 48 of 1944," lambed April, 1944, shorn September, 1945, bred by exhibitors, s Glen Devon No. 294 of 1940 (3653, Vol. 35), d Thistledoon No. 25 of 1941.
- 542 T. Pryse and Son, "Oakland No. 219 of 1944," lambed April, 1944, shorn October, 1945, bred by exhibitors, s Wynyard No. 60 of 1941 (4504, Vol. 36), d Glen Devon No. 85 of 1940.
- 543 A. W. Wilson, "Rodney No. 70 of 1944," lambed April, 1944, shorn August, 1945, bred by exhibitor, s Newbold No. 213 of 1942 (4358, Vol. 36), d Rodney No. 48 of 1942.
- 544 J. A. Piccoli, "Bryngoleu No. B87 of 1944," lambed May, 1944, shorn October, 1945, bred by exhibitor, s Bryngoleu No. 633 of 1942 (4621, Vol. 37), d Bryngoleu No. A641.
- 545 J. A. Piccoli, "Bryngoleu No. B110 of 1944," lambed May, 1944, shorn October, 1945, bred by exhibitor, s Merrindie No. 36 of 1941 (3759, Vol. 35), d Bryngoleu No. 891.
- 546 W. J. Dawkins, "Newbold No. 51 of 1944," lambed April, 1944, shorn October, 1945, bred by exhibitor, s Newbold No. 298 of 1942 (4835, Vol. 37), d Newbold No. 230 of 1942.

## CLASS.

## 597. EWE, under 1½ years old.

- 547 Norman H. Wills, "Kent No. 9 of 1945," lambed April, 1945, shorn October, 1945, bred by exhibitor, s Newbold No. 131 of 1942 (4345, Vol. 36), d Kent No. 22 of 1942 (1293, Vol. 36).
- 548 Norman H. Wills, "Kent No. 11 of 1945," lambed April, 1945, shorn October, 1945, bred by exhibitor, s Newbold No. 131 of 1942 (4345, Vol. 36), d Kent No. 15 of 1942 (1288, Vol. 36).
- 549 H. J. Allen, "Roselyn No. A211 of 1945," lambed August, 1945, shorn January, 1946, bred by exhibitor, s Gum Vale No. 129 of 1943 (5260, Vol. 38), d Roselyn No. 620.
- 550 W. J. Bunting and Son, "Thistledoon No. 45 of 1945," lambed April, 1945, shorn September, 1945, bred by exhibitors, s Balmoral No. 184 of 1943 (5097, Vol. 38), d Thistledoon No. 24 of 1941.
- 551 W. J. Bunting and Son, "Thistledoon No. 9 of 1945," lambed April, 1945, shorn September, 1945, bred by exhibitors, s Balmoral No. 184 of 1943 (5097, Vol. 38), d Thistledoon No. 14 of 1943.
- 552 T. Pryse and Son, "Oakland No. 59 of 1945," lambed April, 1945, shorn October, 1945, bred by exhibitors, s Wynyard No. 60 of 1941 (4504, Vol. 36), d Glen Devon No. 153 of 1940.
- 553 T. Pryse and Son, "Oakland No. 43 of 1945," lambed April, 1945, shorn October, 1945, bred by exhibitors, s Wynyard No. 60 of 1941 (4504, Vol. 36), d Glen Devon No. 115 of 1940.
- 554 A. W. Wilson, "Rodney No. 126 of 1945," lambed May, 1945, shorn September, 1945, bred by exhibitor, s Newbold No. 213 of 1942 (4538, Vol. 36), d Rodney No. 6 of 1943.
- 555 A. W. Wilson, "Rodney No. 158 of 1945," lambed May, 1945, shorn September, 1945, bred by exhibitor, s Newbold No. 213 of 1942 (4538, Vol. 36), d Rodney No. 204 of 1943.
- 556 Wilson G. J. Beer and Sons, "Plymouth No. 35 of 1945," lambed May, 1945, shorn September, 1945, bred by exhibitors, s Plymouth No. 41 of 1942 (4400, Vol. 36), d Plymouth No. 54 of 1942.
- 557 Wilson G. J. Beer and Sons, "Plymouth No. 20 of 1945," lambed May, 1945, shorn September, 1945, bred by exhibitors, s Balmoral No. 324 of 1942 (4562, Vol. 37), d Plymouth No. 48 of 1941.
- 558 R. and J. Galloway, "Hillend No. 30 of 1945," lambed June, 1945, shorn August, 1945, bred by exhibitors, s Thistledoon No. 7 of 1943 (5495, Vol. 38), d Hillend No. 40 of 1943.
- 559 E. W. L. Dawkins, "Beaufield No. 152 of 1945," lambed May, 1945, shorn September, 1945, bred by exhibitor, s Newbold No. 429 of 1942 (4370, Vol. 36), d Beaufield No. 40 of 1942.
- 560 Allen E. Day, "Allendale No. 446 of 1945," lambed May, 1945, shorn October, 1945, bred by exhibitor, s Newbold No. 319 of 1941 (T.) (3856, Vol. 35), d Allendale No. 81 of 1941.
- 561 W. J. Dawkins, "Newbold No. 142 of 1945," lambed April, 1945, shorn October, 1945, bred by exhibitor, s Newbold No. 56 of 1943 (5363, Vol. 38), d Newbold No. 150 of 1943.
- 562 W. J. Dawkins, "Newbold No. 325 of 1945," lambed May, 1945, shorn October, 1945, bred by exhibitor, s Newbold No. 177 of 1942 (4352, Vol. 36), d Newbold No. 245 of 1942.



# NEWBOLD DORSET HORNS

KNOWN THROUGHOUT THE WORLD

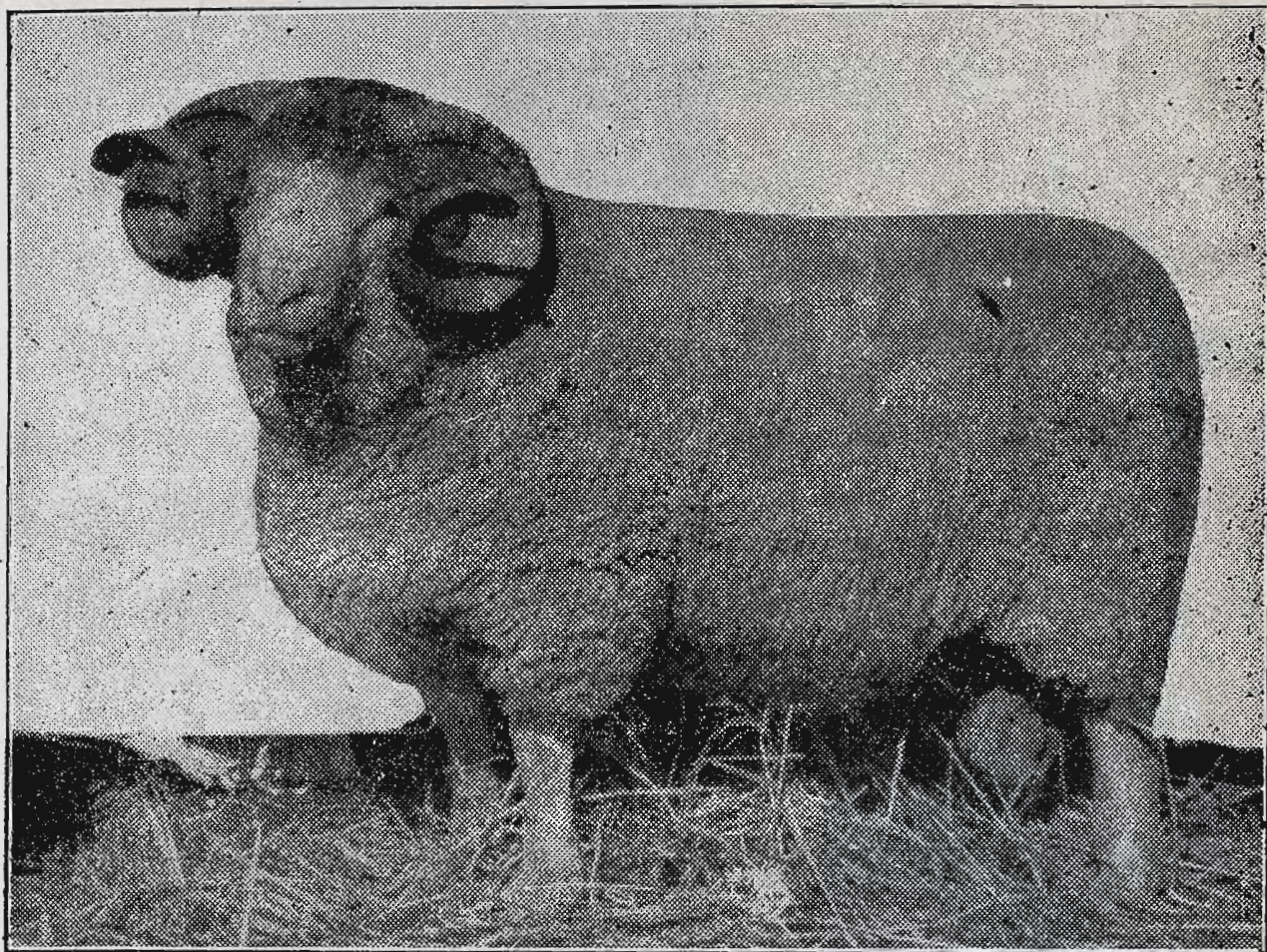

**NEWBOLD.** 2-tooth stud ram. First as ram lamb Bala-klava S.A. champion, Sydney, 1946. Champion, Melbourne Sheep-breeders' Show, 1946.

**NEWBOLD STUD**, at the 1946 Sydney and Melbourne Sheep-breeders' Shows, gained 4 championships, 2 reserve championships, 11 first prizes and 5 second prizes in a total of 14 classes entered.

**NEWBOLD UNIFORM QUALITY** is apparent in the fact that the six champion and reserve champion tickets were won by 5 separate sheep.

## **SALE — — — — SALE**

The annual **NEWBOLD** Sale will be held this year at Newbold on October 17. Many of the above prize-winners and three of the champions will be offered at this sale. Newbold clients can rely on the fact that the entire 1946 sale flock will be offered **UNRESERVEDLY** and that **NO** previous private sales of stud sheep have marred the attractiveness of the offering of:—

**50 STUD RAMS, 150 STUD EWES 100 FLOCK RAMS**

For further particulars apply to—

**W. J. DAWKINS, Newbold, Gawler River, S.A.**

**or Dalgety & Co., Elder Smith & Co.,**

**Goldsbrough, Mort & Co.**



- 563 W. S. Kelly and Son, "Merrindie No. 14 of 1945," lambed April, 1945, shorn September, 1945, bred by exhibitors, s Balmoral No. 266 of 1943 (5106, Vol. 38), d Merrindie No. 21 of 1942.
- 564 W. S. Kelly and Son, "Merrindie No. 149 of 1945," lambed June, 1945, shorn September, 1945, bred by exhibitors, s Merrindie Monty (5319, Vol. 38), d Merrindie No. 42 of 1942.
- 565 T. W. Forrest "Gum Vale No. 69 of 1945," lambed May, 1945, shorn October, 1945, bred by exhibitor, s Newbold No. 344 of 1943 (4840, Vol. 37), d Newbold No. 175 of 1943.
- 566 W. S. Martin, —, lambed May, 1945, shorn October, 1945, bred by exhibitor.
- 567 W. S. Martin, —, lambed May, 1945, shorn October, 1945, bred by exhibitor.

## CLASS.

**598. EWE, under 1½ years, closely and evenly shorn.**

- 568 Norman H. Wills, "Kent No. 6 of 1945," lambed April, 1945, shorn August, 1946, bred by exhibitor, s Newbold No. 131 of 1942 (4345, Vol. 36), d Kent No. 19 of 1942 (1290, Vol. 36).
- 569 Norman H. Wills, "Kent No. 18 of 1945," lambed May, 1945, shorn August, 1946, bred by exhibitor, s Newbold No. 131 of 1942 (4345, Vol. 36), d Kent No. 17 of 1943 (1434, Vol. 37).
- 570 G. Howard Earp, "Athlea No. 23 of 1945," lambed June, 1945, shorn before 2nd September, 1946, s Athlea No. 66 of 1941 (4098, Vol. 36), d Athlea No. 136 of 1943.
- 571 H. J. Allen, "Roselyn No. A74 of 1945," lambed May, 1945, shorn August, 1946, bred by exhibitor, s Gum Vale No. 129 of 1943 (5260, Vol. 38), d Roselyn No. 402.
- 572 W. J. Bunting and Son, "Thistledoon No. 5 of 1945," lambed April, 1945, shorn 12th August, 1946, bred by exhibitors, s Balmoral No. 184 of 1943 (5097, Vol. 38), d Thistledoon No. 7 of 1939.
- 573 W. J. Bunting and Son, "Thistledoon No. 23 of 1945," lambed April, 1945, shorn 12th August, 1946, bred by exhibitors, s Balmoral No. 184 of 1943 (5097, Vol. 38), d Thistledoon No. 15 of 1943.
- 574 T. Pryse and Son, "Oakland No. 26 of 1945," lambed April, 1945, shorn 15th August, 1946, bred by exhibitors, s Wynyard No. 60 of 1941 (4504, Vol. 36), d Glen Devon No. 43 of 1940.
- 575 A. W. Wilson, "Rodney No. 51 of 1945," lambed April, 1945, shorn July, 1946, bred by exhibitor, s Newbold No. 213 of 1942 (4538, Vol. 36), d Rodney No. 45 of 1943.
- 576 A. W. Wilson, "Rodney No. 70 of 1945," lambed May, 1945, shorn July, 1946, bred by exhibitor, s Newbold No. 213 of 1942 (4538, Vol. 36), d Rodney No. 186 of 1943.
- 577 J. A. Piccoli, "Bryngoleu No. B122 of 1945," lambed May, 1945, shorn before 2nd September, 1946, bred by exhibitor, s Broughton No. 744 of 1943 (4610, Vol. 37), d Bryngoleu No. 602.
- 578 J. A. Piccoli, "Bryngoleu No. B151 of 1945," lambed May, 1945, shorn before 2nd September, 1946, bred by exhibitor, s Bryngoleu No. B32 of 1944 (5179, Vol. 38), d Bryngoleu No. A634.
- 579 Wilson G. J. Beer and Sons, "Plymouth No. 44 of 1945," lambed May, 1945, shorn before 2nd September, 1946, bred by exhibitors, s Plymouth No. 41 of 1942 (4400, Vol. 36), d Plymouth No. 56 of 1942.
- 580 Allen E. Day, "Allendale No. 498 of 1945," lambed June, 1945, shorn before 2nd September, 1946, bred by exhibitors, s Newbold No. 419 of 1941 (4848, Vol. 37), d Allendale No. 256 of 1943.
- 581 W. J. Dawkins, "Newbold No. 91 of 1945," lambed April, 1945, shorn August, 1946, bred by exhibitor, s Newbold No. 260 of 1941 (4366, Vol. 36), d Newbold No. 289 of 1940.
- 582 W. J. Dawkins, "Newbold No. 270 of 1945," lambed May, 1945, shorn August, 1946, bred by exhibitor, s Newbold No. 339 of 1943 (4839, Vol. 37), d Newbold No. 270 of 1943.
- 583 W. S. Kelly and Son, "Merrindie No. 41 of 1945," lambed April, 1945, shorn before 2nd September, 1946, bred by exhibitors, s Merrindie Monty (5319, Vol. 38), d Merrindie No. 13 of 1941.
- 584 T. W. Forrest, "Gum Vale No. 31 of 1945," lambed April, 1945, shorn 1st August, 1946, bred by exhibitor, s Newbold No. 344 of 1943 (4840, Vol. 37), d Gum Vale No. 47 of 1942.
- 585 W. S. Martin, —, lambed May, 1945, shorn August, 1946, bred by exhibitor.
- 586 W. S. Martin, —, lambed May, 1945, shorn August, 1946, bred by exhibitor.



---

# **YOUNGHUSBAND LIMITED**

## **Stock and Station Agents**

---

Buyers and Sellers of Stud Stock are advised to consult our

### **STUD STOCK DEPARTMENT**

EFFICIENT SERVICE — PROMPT ATTENTION

---

#### **BRANCHES:**

**New South Wales:** Albury, Lockhart, Rand, Griffith, Leeton, Barellan, Walla Walla, Wagga Wagga, Deniliquin, Finley, Hay, Holbrook

**Victoria:** Echuca, Rochester, Kyabram, Shepparton, Numurkah, Cobram, Yarrawonga, St. James, Euroa, Alexandra, Yea, Casterton, Mildura, Wodonga and Tatura

---

Chief Representatives and Attorneys in Victoria for  
**The STATE ASSURANCE Company Limited**  
(Incorporated in England)

---

Agents for— { **HAIG'S SCOTCH WHISKY**  
**KYMAC SHEEP DIP**

---

Suppliers of all Station Requisites

# **YOUNGHUSBAND LIMITED**

Registered Office:

**94-96 KING STREET - - - MELBOURNE**

---



**CLASS.****599. PEN OF 2 EWE LAMBS, dropped after 1st April, 1946.**

- 587 A. O. Mibus, "Red Rise No. 3 of 1946," and "Red Rise No. 6 of 1946," lambed April, 1946, unshorn, bred by exhibitor, s Newbold No. 62 of 1943 (4813, Vol. 37), d's Newbold No. 63 of 1940 and Newbold No. 66 of 1942.
- 588 J. A. Piccoli, "Bryngoleu No. B192 of 1946" and "Bryngoleu No. B200 of 1946," lambed April, 1946, unshorn, bred by exhibitor, s Bryngoleu No. B40 of 1944 (5180, Vol. 38), d's Bryngoleu No. A302 and Glenview No. 105.
- 589 R. and J. Galloway, "Hillend No. 41 of 1946" and "Hillend No. 46 of 1946," lambed April, 1946, unshorn, bred by exhibitors, s Balmoral No. 360 of 1944 (Vol. 39), d's Hillend No. 73 of 1940 and Hillend No. 45 of 1940.
- 590 V. A. Dennis, "Allenden No. 5 of 1946" and "Allenden No. 2 of 1946," lambed May, 1946, unshorn, bred by exhibitor, s Allenden No. 14 of 1943 (Vol. 39), d's Allenden No. 46 and Barragunda No. 51.
- 591 W. J. Dawkins, —, lambed April, 1946, unshorn, bred by exhibitor.

**TROPHY**, valued at £5/5/-, presented by **K. G. LUKE, Esq.**, for best Dorset Horn Ram and Ewe under 1½ years old, in the wool, bred by exhibitor, who must be a financial member of the Victorian Registered Dorset Horn Association.

**TROPHY**, valued at £5/5/-, presented by the **VICTORIAN REGISTERED DORSET HORN ASSOCIATION**, for best Dorset Horn Ram and Ewe closely and evenly shorn, bred by exhibitor, who must be a financial member of the Victorian Registered Dorset Horn Association.

**DORSET HORN BREEDERS PLATE**.—A Special Prize of Five Guineas, presented by **THE AUSTRALIAN SOCIETY OF BREEDERS OF BRITISH SHEEP (VICTORIAN BRANCH)**, will be awarded to the most successful exhibitor in this Section, provided that not less than two exhibitors compete. Three points will be awarded for a first prize in each numbered class, two points for a second prize, and one point for a third prize, in all cases where the exhibitor is also the breeder of the prize-winning sheep. In the event of a tie, two points will be allotted for Champion awards and one point for Reserve Champion awards.

**CHAMPION PRIZES.**

**DORSET HORN RAM**, any age—Government Certificate and Society's Rosette.

**RESERVE CHAMPION DORSET HORN RAM**—Society's Rosette.

**DORSET HORN EWE**, any age—Government Certificate and Society's Rosette.

**RESERVE CHAMPION DORSET HORN EWE**—Society's Rosette.

## Section 36—Shropshires

Judge: P. J. WEBB, Esq.

Steward: W. B. BOOTHBY, Esq.

Entries are accepted on the distinct understanding that stock may not be removed from the Show grounds until after 12 noon on Friday, 27th September.

Prizes—First, £3; second, £1; third, Card.

Entry fee: Members, 7/-; Non-Members, 10/-.

Entries limited to two in each Class from any one exhibitor.

All sheep must be tattooed. (See regulation at head of Sheep Section).

Exhibits of shorn sheep must be closely and evenly shorn on or before 1st September, 1946.

No sheep entered in a shorn class may have more than three-quarters of an inch of wool on any part of its body on judging day.



# *A Symbol of Service*



There is no prouder motto than that of the Cooper circle—

**"I UNDERTAKE AND I PERFORM."**

To buy a product bearing this device is to know that it will do all that is claimed for it, and that nothing in its manufacture has been left to chance. Ever since COOPER'S POWDER DIP was first made in 1843, service and reliability have been the guiding principles of the firm.



## **COOPER'S POWDER DIP**

**THE ORIGINAL POWDER DIP.**

## **COOPER'S QUICK-ACTING POWDER DIP**

**THE ORIGINAL POWDER DIP  
TO CONTAIN DERRIS (ROTENONE).**

**— UNSURPASSED FOR QUALITY —**



**AGENTS FOR VICTORIA AND RIVERINA:**

**NEW ZEALAND LOAN AND MERCANTILE  
AGENCY CO. LTD.**

**MELBOURNE**



## CLASS.

**600. RAM, 2½ years old and over.**

- 592 E. W. Ham and Son, "Orange Grove Big Ben," lambed August, 1942, shorn November, 1945, bred by exhibitors, s Warrook No. 653 of 1939 (725, Vol. 33), d Stud Ewe.

## CLASS.

**601. RAM, 1½ years old and under 2½ years old.**

- 593 E. W. Ham and Son, —, lambed August, 1944, shorn November, 1945, bred by exhibitors, s Orange Grove Star Maker (727, Vol. 33), d Stud Ewe.

## CLASS.

**602. RAM, under 1½ years old.**

- 594 L. B. Lloyd, —, lambed August, 1945, shorn September, 1945, bred by exhibitor, s Torwood No. 98 of 1937 (774, Vol. 34), d Stud Ewe.  
 595 E. W. Ham and Son, —, lambed August, 1945, shorn November, 1945, bred by exhibitors, s Orange Grove Perfection (843, Vol. 38), d Stud Ewe.  
 596 E. W. Ham and Son, —, lambed September, 1945, shorn November, 1945, bred by exhibitor, s Orange Grove Perfection (843, Vol. 38), d Stud Ewe.

## CLASS.

**603. PEN OF 2 RAMS, under 1½ years old.**

- 597 E. W. Ham and Son, —, lambed August, 1945, shorn November, 1945, bred by exhibitors, s Orange Grove Perfection (843, Vol. 38), d's Stud Ewes.

## CLASS.

**604. RAM, under 1½ years, closely and evenly shorn.**

- 598 E. W. Ham and Son, —, lambed August, 1945, shorn before 2nd September, 1946, bred by exhibitors, s Orange Grove Perfection (843, Vol. 38), d Stud Ewe.

### THE "THOMAS J. BURBURY" SHROPSHIRE SIRES MEMORIAL CUP.

(Competition in this Class is limited to Sheep entered in the ordinary Classes.)

## CLASS.

**605. \*A MEMORIAL CUP, of 75 GUINEAS (Special), subscribed for by the Shropshire breeders throughout the Commonwealth, will be awarded to the Best Two Ewes and One Ram, under 1½ years old, the progeny of one sire, and bred by and the property of the exhibitor. The Cup to be competed for in perpetuity, and the winner's name and the winning sire's name to be engraved on it each year. The Cup to remain the property of the Royal Agricultural Society.**

- 599 L. B. Lloyd, —, lambed August, 1945, shorn September, 1945, bred by exhibitor, s Torwood No. 98 of 1937 (744, Vol. 34), d Stud Ewes.  
 600 E. W. Ham and Son, —, lambed August, 1945, shorn November, 1945, bred by exhibitors, s Orange Grove Perfection (843, Vol. 38), d Stud Ewes.

**A TROPHY, valued at £5/5/-, presented by THE AUSTRALIAN SOCIETY OF BREEDERS OF BRITISH SHEEP (VICTORIAN BRANCH), will be awarded to this year's winner in the above Class.**

## CLASS.

**606. EWE, any age, with her own lamb at foot.**

- 601 L. B. Lloyd, —, lambed July, 1944, shorn September, 1945, bred by exhibitor, s Brendon Fellah (780, Vol. 35), d Stud Ewe.  
 602 E. W. Ham and Son, —, lambed October, 1942, shorn November, 1945, bred by exhibitors, s Orange Grove Star Maker (727, Vol. 33), d Stud Ewe.



# **BRITISH BREEDS OF SHEEP REGISTERED SALES—1946**

(Conducted under the auspices of the Victorian Branch  
of the Australian Society of Breeders of British Sheep)

**KERANG . . . 8th NOVEMBER**

**SHEPPARTON . . 13th NOVEMBER**

**BENDIGO . . . 20th NOVEMBER**

**HORSHAM . . . 22nd NOVEMBER**

**NEWMARKET . . . 6th DECEMBER**

All rams for sale must be bred and offered by members  
of the Society.

## **THE REGISTERED SALES OF THE YEAR.**

**BUYERS! Obtain your Rams at these sales.**

**BUYERS! All sheep entered are carefully inspected  
prior to sale.**

**BUYERS! Look for the Society's Hall-mark  
in the ear of every sheep.**



All Entries must be made with Selling Agents  
fourteen days prior to the sales.

---

Further particulars on application to any Agent, or,  
The Secretary, (Victorian Branch),

**THE AUSTRALIAN SOCIETY OF BREEDS OF  
BRITISH SHEEP**

422 COLLINS STREET, MELBOURNE, C.1.



## CLASS.

**607. EWE, 2½ years old and over, with her own lamb at foot or visibly in lamb.**

603 L. B. Lloyd, —, lambed August, 1943, shorn September, 1945, bred by exhibitor, s Brendon Fellah (780, Vol. 35), d Stud Ewe.

604 E. W. Ham and Son, —, lambed August, 1942, shorn November, 1945, bred by exhibitors, s Orange Grove Star Maker (727, Vol. 33), d Stud Ewe.

Any prize awarded to a ewe in the above class may be withheld until the production of a certificate that she has produced a lamb after the Exhibition and prior to 1st November next ensuing.

## CLASS.

**608. EWE, 1½ years old and under 2½ years old.**

605 L. B. Lloyd, —, lambed September, 1944, shorn September, 1945, bred by exhibitor, s Brendon Fellah (780, Vol. 35), d Stud Ewe.

606 E. W. Ham and Son, —, lambed August, 1944, shorn November, 1945, bred by exhibitors, s Orange Grove Big Ben (825, Vol. 37), d Stud Ewe.

## CLASS.

**609. EWE, under 1½ years old.**

607 L. B. Lloyd, —, lambed August, 1945, shorn September, 1945, bred by exhibitor, s Torwood No. 98 of 1937 (774, Vol. 34), d Stud Ewe.

608 E. W. Ham and Son, —, lambed September, 1945, shorn November, 1945, bred by exhibitors, s Orange Grove Perfection (843, Vol. 38), d Stud Ewe.

609 E. W. Ham and Son, —, lambed August, 1945, shorn November, 1945, bred by exhibitors, s Orange Grove Perfection (843, Vol. 38), d Stud Ewe.

## CLASS.

**610. PEN OF 2 EWES, under 1½ years old.**

610 L. B. Lloyd, —, lambed September, 1945, shorn September, 1945, bred by exhibitor, s Torwood No. 98 of 1937 (774, Vol. 34), d's Stud Ewes.

611 E. W. Ham and Son, —, lambed September, 1945, shorn November, 1945, bred by exhibitors, s Orange Grove Perfection (843, Vol. 38), d's Stud Ewes.

## CLASS.

**611. EWE, under 1½ years old, closely and evenly shorn.**

612 E. W. Ham and Son, —, lambed August, 1945, shorn before 2nd September, 1946, bred by exhibitors, s Orange Grove Perfection (843, Vol. 38), d Stud Ewe.

**SHROPSHIRE BREEDERS' PLATE.**—A Special Prize of Five Guineas, presented by THE AUSTRALIAN SOCIETY OF BREEDERS OF BRITISH SHEEP (VICTORIAN BRANCH), will be awarded to the most successful exhibitor in this Section, provided that not less than two exhibitors compete. Three points will be awarded for a first prize in each numbered class, two points for a second prize, and one point for a third prize, in all cases where the exhibitor is also the breeder of the prize-winning sheep. In the event of a tie, two points will be allotted for Champion awards and one point for Reserve Champion awards.

**CHAMPION PRIZES.**

**SHROPSHIRE RAM, any age** — Government Certificate and Society's Rosette.

**RESERVE CHAMPION SHROPSHIRE RAM.**—Society's Rosette.

**SHROPSHIRE EWE, any age** — Government Certificate and Society's Rosette.

**RESERVE CHAMPION SHROPSHIRE EWE.**—Society's Rosette.



**BACKED BY THE WORLD'S OLDEST AND LARGEST REFINERS**

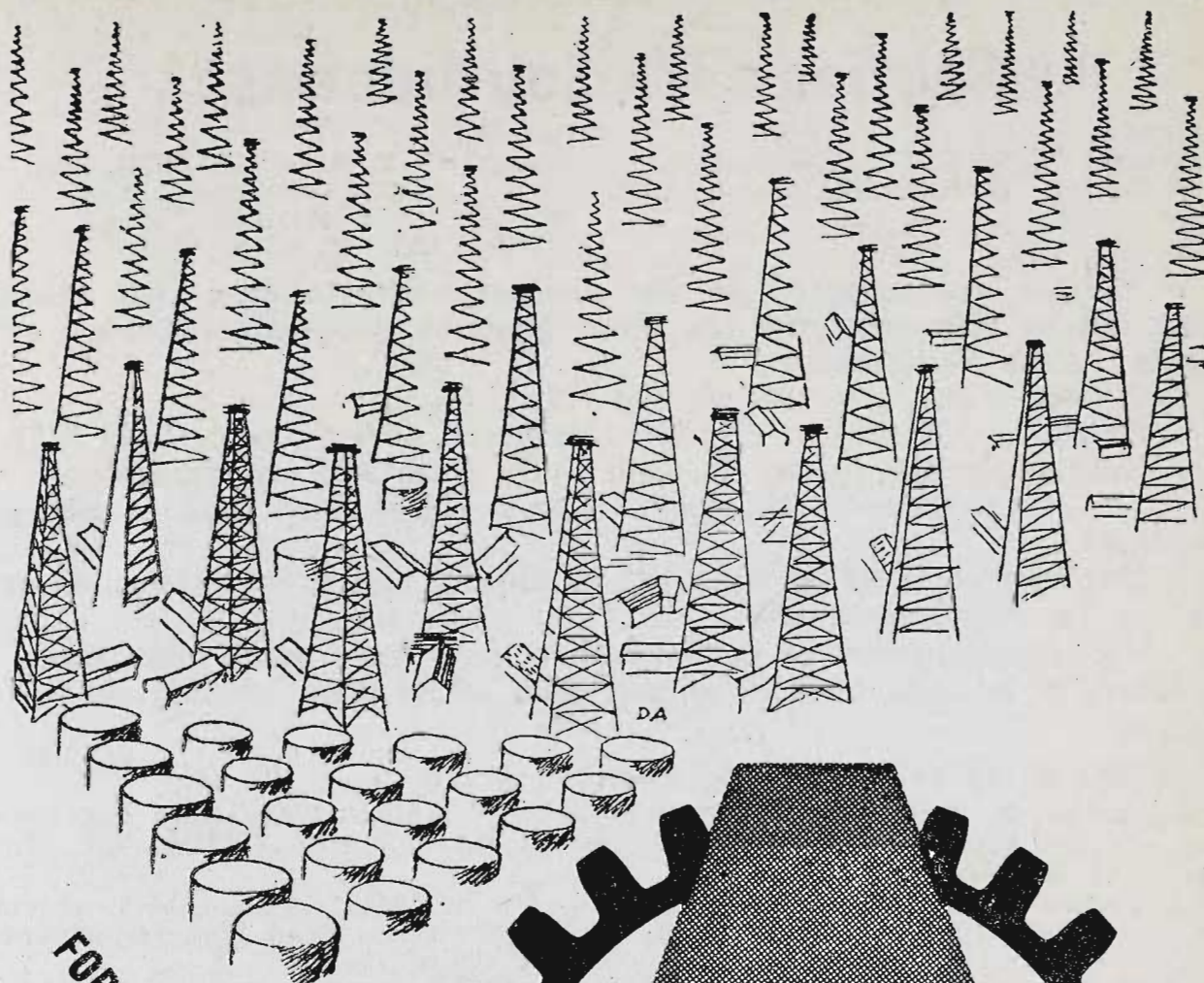

**FOR QUALITY, TRUST**



**Atlantic products are backed by the world's oldest and largest refiners—and represent the accumulated knowledge of almost 80 years' experience and research. With such a background, the consistently high quality of Atlantic products is no mere chance!**

**Why not let this Atlantic quality work for you? By using nothing but the Atlantic products recommended for your particular needs, you will gain substantial benefits, not the least of which will be a consistent saving in operating costs.**

**ATLANTIC UNION OIL COMPANY LIMITED (Inc. in Aust.)**



## Section 37—Southdowns

### Judges:

(Rams) T. V. BRUNSKILL, Esq.  
(Ewes) R. L. BRUNSKILL, Esq.

### Stewards:

(Rams) D. R. S. MCGREGOR, Esq.  
H. M. BROWNE, Esq.  
(Ewes) W. B. MILLER, Esq.  
IAN CURRIE, Esq.

Entries are accepted on the distinct understanding that stock may not be removed from the Show grounds until after 12 noon on Friday, 27th September.

Prizes—First, £3; second, £1; third, Card.

Entry fee: Members, 7/-; Non-Members, 10/- (except Class 625).

Entries limited to two in each Class from any one exhibitor.

All sheep must be tattooed. (See regulation at head of Sheep Section).

Exhibits of shorn sheep must be closely and evenly shorn on or before 1st September, 1946.

No sheep entered in a shorn class may have more than three-quarters of an inch of wool on any part of its body on judging day.

### CLASS.

#### 612. RAM, 2½ years old and over.

613 James M. McIntosh, "Boorganna Aristo," lambed 1941, shorn October, 1945, bred by exhibitor, s Woodhorn Director (imp.) (3296, Vol. 33), d Boorganna No. 3 of 1939.

614 James M. McIntosh, "Laroona No. 400 of 1943," lambed 1943, shorn October, 1945, bred by D. R. G. Woodiwiss, s Head Hone Opponent (imp.) (1928, Vol. 31), d Laroona No. 400 of 1937.

615 A. W. Giles, "Maheno No. M40 of 1943," lambed September, 1943, shorn November, 1945, bred by exhibitor, s Fernhill No. 79 of 1941 (4529, Vol. 36), d Stud Ewe.

**COVERS EVERY ADVANCE  
IN MODERN FARMING.**

**"STOCK & LAND"**

IS

**ALSO THE AUTHORITY FOR ALL LIVE STOCK  
VALUES.**

**PUBLISHED EVERY WEDNESDAY  
AND POSTED DIRECT TO YOU FOR**

**ANNUAL SUBSCRIPTION OF 12/6 Post Free**

**EACH VOLUME MAKES YOUR REFERENCE LIBRARY  
MORE UP TO DATE.**

**WRITE FOR FREE SPECIMEN COPY**

**"STOCK AND LAND"**

**BOX 506 H G.P.O., MELBOURNE.**



- 616 F. W. Spry, "Letts No. 164 of 1943," lambd July, 1943, shorn October, 1945, bred by exhibitor, s Letts No. 30 of 1941 (4615, Vol. 36), d Letts No. 146 of 1940.

## CLASS.

**613. RAM, 1½ years old and under 2½ years old.**

- 617 G. Starritt and Son, "Kelso No. S26 of 1944," lambd 1944, shorn August, 1945, bred by exhibitors, s Kelso Oak (3637, Vol. 34), d Kelso No. Q85.
- 618 James M. McIntosh, "Boorganna No. 14 of 1944," lambd 1944, shorn August, 1945, bred by exhibitor, s Boorganna Select (4827, Vol. 37), d Fernside No. J8.
- 619 A. W. Giles, "Maheno No. M69 of 1944," lambd September, 1944, shorn November, 1945, bred by exhibitor, s Fernhill No. 79 of 1941 (4529, Vol. 36), d No. 69 (N.Z.).
- 620 James Metcalf, "Hillgrove No. 294 of 1944," lambd August, 1944, shorn September, 1945, bred by exhibitor, s Craighburn No. 53 of 1942 (N.Z.), (4862, Vol. 37), d Stud Ewe.
- 621 James Metcalf, "Hillgrove No. 20 of 1944," lambd August, 1944, shorn September, 1945, bred by exhibitor, s Craighburn No. 53 of 1942 (4862, Vol. 37), d Stud Ewe.
- 622 Comely Banks Stud, "Comely Banks Banker," lambd June, 1944, shorn August, 1945, bred by exhibitor, s Petworth All England (4323, Vol. 35), d Comely Banks No. D90 of 1938.

## CLASS.

**614. RAM, 1½ years old and under 2½ years old, closely and evenly shorn.**

- 623 G. Starritt and Son, "Kelso No. S21 of 1944," lambd 1944, shorn before 2nd September, 1946, bred by exhibitors, s Killeymoon No. 134 of 1937 (N.Z.) (3294, Vol. 33), d Oakleigh No. 3 of 1937 (N.Z.).
- 624 George N. King, "Pine Lodge No. 4 of 1944," lambd August, 1944, shorn 27th August, 1946, bred by exhibitor, s Punchbowl No. V7 of 1941 (N.Z.) (4749, Vol. 36), d Stud Ewe.
- 625 James M. McIntosh, "Fairville No. 1 of 1944," lambd 1944, shorn before 2nd September, 1946, bred by Henry Badcock and Son, s Fairville No. H2 of 1941 (4509, Vol. 36), d Stud Ewe.
- 626 James Metcalf, "Hillgrove No. 309 of 1944," lambd August, 1944, shorn before 2nd September, 1946, bred by exhibitor, s Craighburn No. 53 of 1942 (N.Z.) (4862, Vol. 37), d Stud Ewe.
- 627 A. E. Wallace, "Ring-a-Rah No. 35 of 1945," lambd August, 1945, shorn 10th August, 1946, bred by exhibitor, s Bushey Park No. E675 of 1943 (N.Z.) (5239, Vol. 38), d Ring-a-Rah No. 64 of 1941.

## CLASS.

**615. RAM, under 1½ years old.**

- 628 G. Starritt and Son, "Kelso No. T20 of 1945," lambd 1945, shorn October, 1945, bred by exhibitors, s Kelso Oak (3637, Vol. 34), d Kelso No. R44.
- 629 G. Starritt and Son, "Kelso No. T81 of 1945," lambd 1945, shorn October, 1945, bred by exhibitors, s Kelso Oak (3637, Vol. 34), d Kelso R58.
- 630 George N. King, "Pine Lodge No. 1 of 1945," lambd August, 1945, shorn December, 1945, bred by exhibitor, s Pine Lodge No. 9 of 1943 (5485, Vol. 38), d Stud Ewe.
- 631 George N. King, "Pine Lodge No. 2 of 1945," lambd August, 1945, shorn December, 1945, bred by exhibitor, s Pine Lodge No. 9 of 1943 (5485, Vol. 38), d Stud Ewe.
- 632 James M. McIntosh, "Boorganna No. 37 of 1945," lambd 1945, shorn December, 1945, bred by exhibitor, s Boorganna No. 34 of 1942 (4836, Vol. 37), d Boorganna No. 20 of 1938.
- 633 James M. McIntosh, "Boorganna No. 101 of 1945," lambd 1945, shorn December, 1945, bred by exhibitor, s Bushey Park No. F441 of 1942 (N.Z.) (4851, Vol. 37), d Brookfield No. 22 of 1940.
- 634 Graham J. L. McIntosh, "Whiteway No. W5 of 1945," lambd 1945, shorn December, 1945, bred by exhibitor, s Boorganna No. 34 of 1942 (4836, Vol. 37), d Boorganna No. 88 of 1942.
- 635 James Metcalf, "Hillgrove No. 27 of 1945," lambd August, 1945, shorn November, 1945, bred by exhibitor, s Craighburn No. 53 of 1942 (N.Z.) (4862, Vol. 37), d Stud Ewe.
- 636 James Metcalf, "Hillgrove No. 76 of 1945," lambd August, 1945, shorn November, 1945, bred by exhibitor, s Craighburn No. 53 of 1942 (N.Z.) (4862, Vol. 37), d Stud Ewe.
- 637 F. W. Spry, "Letts No. 100 of 1945," lambd August, 1945, shorn October, 1945, bred by exhibitor, s Letts No. 87 of 1943 (5372, Vol. 38), d Letts No. 119 of 1941.



- 638 F. H. Badcock and Son, "Fairbank No. L170 of 1945," lambed September, 1945, unshorn, bred by exhibitors, s Ford No. 21 of 1935 (imp.) (2183, Vol. 31), d Fairbank No. G229.
- 639 F. H. Badcock and Son, "Fairbank No. L15 of 1945," lambed September, 1945, unshorn, bred by exhibitors, s Fairbank Firmset (4881, Vol. 37), d Fairbank No. G425.

## CLASS.

**616. PEN OF 2 RAMS, under 1½ years old.**

- 640 G. Starritt and Son, "Kelso No. T26 of 1945" and "Kelso No. T65 of 1945," lambed 1945, shorn October, 1945, bred by exhibitors, s Kelso No. P 11 of 1941 (T.) (4593, Vol. 36), d's Kelso No. P9 and Stud Ewe.
- 641 G. Starritt and Son, "Kelso No. T71 of 1945" and "Kelso No. T30 of 1945," lambed 1945, shorn October, 1945, bred by exhibitors, s's Kelso Oak (3637, Vol. 34) and Kelso No. P11 of 1941 (T.) (4593, Vol. 36), d's Kelso No. R12 and Kelso No. 2.
- 642 George N. King, "Pine Lodge No. 3 of 1945" and "Pine Lodge No. 4 of 1945," lambed August and September, 1945, shorn December, 1945, bred by exhibitor, s Pine Lodge No. 9 of 1943 (5485, Vol. 38), d Stud Ewes.
- 643 James M. McIntosh, "Boorganna No. 39 of 1945" and "Boorganna No. 33 of 1945," lambed 1945, shorn December, 1945, bred by exhibitor, s's Kirkdale Challenge (4968, Vol. 37) and Woodhorn Director (imp.) (3296, Vol. 33), d's Boorganna No. 6 of 1942 and Boorganna No. 6 of 1937.
- 644 James M. McIntosh, "Boorganna No. 93 of 1945" and "Boorganna No. 28 of 1945," lambed 1945, shorn December, 1945, bred by exhibitor, s's Kirkdale Challenge (4968, Vol. 37) and "Boorganna No. 34 of 1942 (4836, Vol. 37), d's Boorganna No. 6 of 1940 and Boorganna No. 49 of 1941.
- 645 James Metcalf, "Hillgrove No. 36 of 1945" and "Hillgrove No. 71 of 1945," lambed August, 1945, shorn November, 1945, bred by exhibitor, s Craighburn No. 53 of 1942 (N.Z.) (4862, Vol. 37), d Stud Ewes.
- 646 James Metcalf, "Hillgrove No. 69 of 1945" and "Hillgrove No. 23 of 1945," lambed August, 1945, shorn November, 1945, bred by exhibitor, s Craighburn No. 53 of 1942 (N.Z.) (4862, Vol. 37), d's Stud Ewes.
- 647 F. H. Badcock and Son, "Fairbank No. L75 of 1945" and "Fairbank No. L106 of 1945," lambed September, 1945, unshorn, bred by exhibitors, s's Ford Gentleman (imp.) (1876, Vol. 31) and Fairbank Good Luton (4884, Vol. 37), d's Fairbank No. G139 and Fairbank No. G187.

## CLASS.

**617. RAM, under 1½ years, closely and evenly shorn.**

- 648 G. Starritt and Son, "Kelso No. T37 of 1945," lambed 1945, shorn before 2nd September, 1946, bred by exhibitors, s Kelso Oak (3637, Vol. 34), d Kelso No. R12.
- 649 G. Starritt and Son, "Kelso No. T17 of 1945," lambed 1945, shorn before 2nd September, 1946, bred by exhibitors, s Kelso No. P11 of 1941 (T.) (4593, Vol. 36), d Kelso No. O27.
- 650 George N. King, "Pine Lodge No. 5 of 1945," lambed August, 1945, shorn 27th August, 1946, bred by exhibitor, s Pine Lodge No. 9 of 1943 (5485, Vol. 35), d Stud Ewe.
- 651 George N. King, "Pine Lodge No. 6 of 1945," lambed September, 1945, shorn 27th August, 1946, bred by exhibitor, s Pine Lodge No. 9 of 1943 (5485, Vol. 38), d Stud Ewe.
- 652 James M. McIntosh, "Boorganna No. 115 of 1945," lambed 1945, shorn before 2nd September, 1946, bred by exhibitor, s Bushey Park No. F441 of 1942 (N.Z.) (4851, Vol. 37), d Brookfield No. 35 of 1942.
- 653 James M. McIntosh, "Boorganna No. 107 of 1945," lambed 1945, shorn before 2nd September, 1946, bred by exhibitor, s Boorganna Aristo (4826, Vol. 37), d Boorganna No. 79 of 1943.
- 654 Graham J. L. McIntosh, "Whiteway No. W6 of 1945," lambed 1945, shorn before 2nd September, 1946, bred by exhibitor, s Boorganna Aristo (4826, Vol. 37), d Boorganna No. 16 of 1942.
- 655 James Metcalf, "Hillgrove No. 72 of 1945," lambed August, 1945, shorn before 2nd September, 1946, bred by exhibitor, s Craighburn No. 53 of 1942 (N.Z.) (4862, Vol. 37), d Stud Ewe.
- 656 James Metcalf, "Hillgrove No. 191 of 1945," lambed August, 1945, shorn before 2nd September, 1946, bred by exhibitor, s Craighburn No. 53 of 1942 (N.Z.) (4862, Vol. 37), d Stud Ewe.



# YOUNG'S Red Label Paste Dip

(ARSENICAL)

Manufactured in Scotland

## For the Destruction of Ticks, Lice and Their Eggs

(100% EFFICIENT)

The efficiency of this Special Poisonous Paste against Ticks and Lice cannot be too highly emphasised. It thoroughly cleanses the sheep of all parasites **and sterilises the eggs**. It remains effective for a long period and gives lasting protection against re-infection.

**YOUNG'S PASTE** mixes readily in cold water, and does not require continual stirring.

It improves growth, handle, and colour of the wool and prevents harsh tip.

10 lbs. Dip to 150 gallons water for Longwools.

10 lbs. Dip to 200 gallons water for Merinos.

50 lb. Drums, 100/- each

20 lb. Drums, 42/6 each

10 lb. Drums, 21/6 each

} Delivered  
on rails  
Geelong

---

KEEP YOUR SHEEP CLEAN AND HEALTHY.  
USE YOUNG'S RED LABEL PASTE.

---

Sole Agents in Victoria:

## STRACHAN & CO. LIMITED

GEELONG and BRANCHES.

**ORDER THROUGH YOUR WOOLBROKER**



## CLASS.

**618. EWE, any age, with her own lamb at foot.**

- 657 George N. King, —, shorn October, 1945, bred by exhibitor, s Punchbowl No. T198 of 1939 (N.Z.) (3839, Vol. 34), d Stud Ewe.
- 658 James M. McIntosh, "Boorganna No. 86 of 1943," lambed 1943, shorn December, 1945, bred by exhibitor, s Woodhorn Director (imp.) (3296, Vol. 33), d Stud Ewe.
- 659 James M. McIntosh, —, lambed 1942, shorn December, 1945, bred by exhibitor, s Woodhorn Director (imp.) (3296, Vol. 33), d Stud Ewe.

Any ewe entered in the above Class which has not lambed prior to judging may be transferred to Class 619.

## CLASS.

**619. EWE, 2½ years old and over, with her own lamb at foot, or visibly in lamb.**

- 660 George N. King, —, lambed August, 1943, shorn October, 1945, bred by exhibitor, s Punchbowl No. V7 of 1941 (N.Z.) (4749, Vol. 36), d Stud Ewe.
- 661 James M. McIntosh, "Brookfield No. 22 of 1940," lambed 1940 shorn December 1945, bred by J. B. Fletcher, s Killeymoon No. 92 of 1938 (N.Z.) (12291, S.S.S.N.Z.) d Stud Ewe.
- 662 James M. McIntosh, —, lambed 1943, shorn December, 1945, bred by exhibitor.

Any prize awarded to a Ewe in the above Class may be withheld until the production of a certificate that she has produced a lamb after the exhibition and prior to 1st November next ensuing.

## CLASS.

**620. EWE, 1½ years old and under 2½ years old.**

- 663 George N. King, —, lambed August, 1944, shorn August, 1945, bred by exhibitor, s Punchbowl No. V7 of 1941 (N.Z.) (4749, Vol. 36), d Stud Ewe.

# SOUTHDOWN RAM BUYERS!

Owing to pressure of work, it was impossible to prepare a show team, but old and new clients can rest assured that the famous Mundarra Stud is today at the peak of its long and proud history.

Many high-class young sires will be available in December, and breeders are urged to inspect before buying elsewhere.

Remember, no stud in the Southern Hemisphere has so consistently imported from England and New Zealand, the very best rams available, and, over the last 10 years, no Australian Stud has such a great winning record at Melbourne Shows.

## MUNDARRA SOUTHDOWNS

C. C. DANE, BALLAN.

PHONE: 39.



# ***PHENOVIS***

## **FOR WORMS**

(Gastro-Intestinal)

### **ACTIVE CONSTITUENT PHENOTHIAZINE 90%**

The effective remedy for nodule, large stomach, small intestine, black scour and other intestinal worms in sheep.

When mixed with water as directed Phenovis powder forms a smooth cream best administered by a single action syringe or drenching funnel. (1 lb. will treat 25 grown sheep.)

Phenovis helps to clean up infected pasture areas, improve stock, avoid losses, and is more effective than any other known drench. Complete directions for use are shown on the label of the container.

Available in:  
1 lb. tins 7/-  
7 lb. tins 6/8 per lb.  
Freight & Postage extra



**SUPPLIES AVAILABLE FROM  
STORES, MERCHANTS AND PASTORAL HOUSES  
A PRODUCT OF  
IMPERIAL CHEMICAL INDUSTRIES  
OF AUSTRALIA AND NEW ZEALAND LIMITED**



- 664 James M. McIntosh, "Boorganna No. 11 of 1944," lambed 1944, shorn December, 1945, bred by exhibitor, s Boorganna Select (4827, Vol. 37), d Fernside No. J4.
- 665 Comely Banks Stud, "Comely Banks No. S7 of 1944," lambed June, 1944, shorn September, 1945, bred by exhibitor, s Petworth All England (4323, Vol. 35), d Comely Banks No. M1 of 1940.

**CLASS.****621. EWE, 1½ years old and under 2½ years old, closely and evenly shorn.**

- 666 George N. King, —, lambed August, 1944, shorn 27th August, 1946, bred by exhibitor, s Punchbowl No. T198 of 1939 (N.Z.) (3839, Vol. 34), d Stud Ewe.
- 667 Graham J. L. McIntosh, "Kirkdale Fancy," lambed 1944, shorn before 2nd September, 1946, bred by W. S. Hogarth and Son, s Cluden Newry No. 58 of 1942 (4451, Vol. 36), d Stud Ewe.

**CLASS.****622. EWE, under 1½ years old.**

- 668 George N. King, —, lambed August, 1945, shorn January, 1946, bred by exhibitor, s Pine Lodge No. 9 of 1943 (5485, Vol. 38), d Stud Ewe.
- 669 James M. McIntosh, "Boorganna No. 20 of 1945," lambed 1945, shorn December, 1945, bred by exhibitor, s Woodhorn Director (imp.) (3296, Vol. 33), d Stud Ewe.
- 670 James M. McIntosh, —, lambed 1945, shorn December, 1945, bred by exhibitor.
- 671 James Metcalf, "Hillgrove No. 3 of 1945," lambed August, 1945, shorn November, 1945, bred by exhibitor, s Craighburn No. 53 of 1942 (N.Z.) (4862, Vol. 37), d Stud Ewe.
- 672 James Metcalf, "Hillgrove No. 82 of 1945," lambed August, 1945, shorn November, 1945, bred by exhibitor, s Craighburn No. 53 of 1942 (N.Z.) (4862, Vol. 37), d Stud Ewe.
- 673 Comely Banks Stud, "Comely Banks No. S5 of 1945," lambed July, 1945, shorn December, 1945, bred by exhibitor, s Petworth All England (4323, Vol. 35), d Comely Banks No. L5 of 1940.
- 674 F. W. Spry, "Letts No. 98 of 1945," lambed August, 1945, shorn October, 1945, bred by exhibitor, s Letts No. 164 of 1943 (5376, Vol. 38), d Letts No. 71 of 1942.

**CLASS.****623. PEN OF 2 EWES, under 1½ years old.**

- 675 George N. King, —, lambed August, 1945, shorn January, 1946, bred by exhibitors, s Pine Lodge No. 9 of 1943 (5485, Vol. 38), d's Stud Ewes.
- 676 James M. McIntosh, —, lambed 1945, shorn December, 1945, bred by exhibitor.
- 677 James Metcalf, "Hillgrove No. 38 of 1945" and "Hilgrove No. 63 of 1945," lambed August, 1945, shorn November, 1945, bred by exhibitor, s Craighburn No. 53 of 1942 (N.Z.) (4862, Vol. 37), d's Stud Ewes.
- 678 James Metcalf, "Hillgrove No. 61 of 1945" and "Hillgrove No. 78 of 1945," lambed August, 1945, shorn November, 1945, bred by exhibitor, s Craighburn No. 53 of 1942 (N.Z.) (4862, Vol. 37), d's Stud Ewes.
- 679 Comely Banks Stud, "S.F.B. No. 20 of 1945" (N.Z.) and "S.F.B. No. 37 of 1945" (N.Z.), lambed September, 1945, unshorn, bred by S. F. Besley, s Korongata No. 9 of 1943 (127924 S.S.S.N.Z.), d's S.F.B. No. 31 of 1942 and S.F.B. No. 17 of 1941.

**CLASS.****624. EWE, under 1½ years, closely and evenly shorn.**

- 680 George N. King, —, lambed October, 1945, shorn 27th August, 1946, bred by exhibitor, s Pine Lodge No. 9 of 1943 (5485, Vol. 38), d Stud Ewe.
- 681 George N. King, —, lambed September, 1945, shorn 27th August, 1946, bred by exhibitor, s Pine Lodge No. 9 of 1943 (5485, Vol. 38), d Stud Ewe.
- 682 James M. McIntosh, —, lambed 1945, shorn before 2nd September, 1946, bred by exhibitor.
- 683 James Metcalf, "Hillgrove No. 109 of 1945," lambed August, 1945, shorn before 2nd September, 1946, bred by exhibitor, s Craighburn No. 53 of 1942 (N.Z.) (4862, Vol. 37), d Stud Ewe.
- 684 James Metcalf, "Hillgrove No. 56 of 1945," lambed August, 1945, shorn before 2nd September, 1946, bred by exhibitor, s Hillgrove Hope (2099, Vol. 31), d Stud Ewe.
- 685 Comely Banks Stud, "Comely Banks No. S2 of 1945," lambed July, 1945, shorn 1st August, 1946, bred by exhibitor, s Petworth All England (4323, Vol. 35), d Comely Banks No. D6.



# **JOHN McNAMARA & CO.**

**PTY. LTD.**

*Foremost  
Newmarket  
Auctioneers*

Melbourne, Sydney, Deniliquin,  
Swan Hill, Finley, Echuca  
Wodonga, Kyneton

**65 Year's Service to Primary Producers**



## CLASS.

625. \***SOUTHDOWN CHALLENGE CUP**, presented by **THE SOUTHDOWN SHEEP SOCIETY (INC.), ENGLAND.**—Best Group of one Ram and two Ewes, under 1½ years old, bred by and the property of the exhibitor (Special). Competition is limited to animals entered in the ordinary classes. The Cup will become the absolute property of the exhibitor winning it three times in succession or five times at intervals. The name of the winning exhibitor will be engraved on the Cup each year, and he shall have the right to hold the Cup until just prior to the Show next ensuing. Entry fee 1/-.

Winners.—1931 and 1932: F. H. Badcock and Son. 1933: James Metcalf. 1934: Rudduck and Co. Pty. Ltd. 1935 and 1936: W. S. Hogarth and Son. 1937: Relbia Farm and Dairy Pty. Ltd. 1938 and 1939: James Metcalf.

- 686 George N. King.
- 687 George N. King.
- 688 James M. McIntosh.
- 689 James Metcalf.
- 690 James Metcalf.
- 691 James M. McIntosh.

**SOUTHDOWN BREEDERS' PLATE.**—A Special Prize of Five Guineas, presented by **THE AUSTRALIAN SOCIETY OF BREEDERS OF BRITISH SHEEP (VICTORIAN BRANCH)**, will be awarded to the most successful exhibitor in Classes 612 to 624 inclusive, provided that not less than two exhibitors compete.

Three points will be awarded for a first prize in each numbered class, two points for a second prize, and one point for a third prize, in all cases where the exhibitor is also the breeder of the prize-winning sheep. In the event of a tie, two points will be allotted for Champion awards and one point for Reserve Champion awards.

## CHAMPION PRIZES.

**SOUTHDOWN RAM**, any age Government Certificate and Society's Rosette.

**RESERVE CHAMPION SOUTHDOWN RAM**—Society's Rosette.

**SOUTHDOWN EWE**, any age—Government Certificate and Society's Rosette.

**RESERVE CHAMPION SOUTHDOWN EWE**—Society's Rosette.

## Section 38—Suffolks

Judge: G. N. KING, Esq.

Steward: H. F. BERWICK, Esq.

Entries are accepted on the distinct understanding that stock may not be removed from the Show grounds until after 12 noon on Friday, 27th September.

\*An exhibit may be entered in one ordinary class and in as many Special Classes as it is eligible to compete.

Prizes—First, £3; second, £1; third, Card.

Entry fee: Members, 7/-; Non-Members, 10/-.

Entries limited to two in each Class from any one exhibitor.

All sheep must be tattooed. (See regulation at head of Sheep Section).

Exhibits of shorn sheep must be closely and evenly shorn on or before 1st September, 1946.



# **W. ANGLISS & CO.**

---

**(AUST.) PTY. LTD.**

Office:

**42 BOURKE ST., MELBOURNE, C.1.**

---

## **BUYERS**

OF ALL CLASSES OF STOCK,  
CATTLE, SHEEP, LAMBS,  
PIGS, CALVES, FOR LOCAL  
AND EXPORT TRADE.

---

PIGS BOUGHT OVER SCALES  
COHUNA, HORSHAM,  
LEITCHVILLE

---

## **LIVE STOCK**

---

TREATED ON OWNERS'  
ACCOUNT IF DESIRED.

IMPERIAL FREEZING WORKS,  
LYNCH STREET, FOOTSCRAY.



No sheep entered in a shorn class may have more than three-quarters of an inch of wool on any part of its body on judging day.

CLASS.

626. RAM, 2½ years old and over.

No Entry.

CLASS.

627. RAM, 1½ years old and under 2½ years old.

No Entry.

CLASS.

628. RAM, under 1½ years old.

692 Allen E. Day, "Allendale No. 1074 of 1945," lambd July, 1945, shorn October, 1945, bred by exhibitor, s Allendale No. 731 of 1942 (650, Vol. 37), d Allendale No. 844 of 1943 (T.).

693 Allen E. Day, "Allendale No. 1116 of 1945," lambd July, 1945, shorn October, 1945, bred by exhibitor, s Allendale No. 731 of 1942 (650, Vol. 37), d Allendale No. 767 of 1942 (T.).

CLASS.

629. RAM, under 1½ years, closely and evenly shorn.

694 Estate L. A. Fairbairn, "Womboota No. 1 of 1945," lambd August, 1945, shorn August, 1946, bred by exhibitors, s Victoria No. 232 of 1943 (713, Vol. 38), d Stud Ewe.

695 Estate L. A. Fairbairn, "Womboota No. 2 of 1945," lambd August, 1945, shorn August, 1946, bred by exhibitors, s Allendale No. 692 of 1942, (645, Vol. 37), d Stud Ewe.

696 Allen E. Day, "Allendale No. 1083 of 1945," lambd July, 1945, shorn before 2nd September, 1946, bred by exhibitor, s Allendale Kirton No. 236 of 1938 (406, Vol. 32), d Allendale No. 626 of 1941 (T.).

697 Allen E. Day, "Allendale No. 1086 of 1945," lambd July, 1945, shorn before 2nd September, 1946, bred by exhibitor, s Allendale No. 738 of 1942 (T.) (651, Vol. 37), d Allendale No. 888 of 1943.

CLASS.

630. EWE, any age, with her own lamb at foot.

No Entry.

CLASS.

631. EWE, 1½ years old and over.

No Entry.

CLASS.

632. EWE, under 1½ years old.

698 Allen E. Day, "Allendale No. 1050 of 1945," lambd June, 1945, shorn October, 1945, bred by exhibitor, s Allendale Kirton No. 236 of 1938 (406, Vol. 32), d Allendale No. 468 of 1940.

699 Allen E. Day, "Allendale No. 1073 of 1945," lambd July, 1945, shorn October, 1945, bred by exhibitor, s Allendale No. 738 of 1942 (T.) (651, Vol. 37), d Allendale No. 334 of 1939.

CLASS.

633. EWE, under 1½ years, closely and evenly shorn.

700 Estate L. A. Fairbairn, "Womboota No. 80 of 1945," lambd August, 1945, shorn August, 1946, bred by exhibitor, s Victoria No. 232 of 1943 (713, Vol. 38), d Stud Ewe.

701 Estate L. A. Fairbairn, "Womboota No. 120 of 1945," lambd August, 1945, shorn August, 1946, bred by exhibitor, s Victoria No. 232 of 1943 (713, Vol. 38), d Stud Ewe.

702 Allen E. Day, "Allendale No. 105 of 1945," lambd July, 1945, shorn before 2nd September, 1946, bred by exhibitor, s Allendale No. 331 of 1939 (T.) (510, Vol. 34), d Allendale No. 690 of 1942 (T.).

703 Allen E. Day, "Allendale 1110 of 1945," lambd July, 1945, shorn before 2nd September, 1946, bred by exhibitor, s Allendale No. 731 of 1942 (650, Vol. 37), d Allendale No. 621 of 1941 (T.).

**SUFFOLK BREEDERS' PLATE.** — A Special Prize of Five Guineas, presented by THE AUSTRALIAN SOCIETY OF BREEDERS OF BRITISH SHEEP (VICTORIAN BRANCH), will be awarded to the most successful exhibitor in this Section, provided that not less than two exhibitors compete. Three points will be awarded for a first prize in each num-



bered class, two points for a second prize, and one point for a third prize, in all cases where the exhibitor is also the breeder of the prize-winning sheep. In the event of a tie, two points will be allotted for Champion awards and one point for Reserve Champion awards.

**HARRY H. PECK PERPETUAL TROPHY.**—For annual competition, in the Sections for the various British Breeds of Sheep in rotation. To be awarded to the exhibitor of the Best Ram under 1½ years old entered in the ordinary classes. Order of Competition: Suffolks, Romney Marsh, Dorset Horns, Lincolns, Ryelands, Border Leicesters, Southdowns, Shropshires, English Leicesters.

#### CHAMPION PRIZES.

**SUFFOLK RAM**, any age—Government Certificate and Society's Rosette.

**RESERVE CHAMPION SUFFOLK RAM**—Society's Rosette.

**SUFFOLK EWE**, any age—Government Certificate and Society's Rosette.

**RESERVE CHAMPION SUFFOLK EWE**—Society's Rosette.

## Section 39—Dorset Downs

Judge: J. MOSES, Esq.

Steward: F. H. M. CULLEN, Esq.

Entries are accepted on the distinct understanding that stock may not be removed from the Show grounds until after 12 noon on Friday, 27th September.

Prizes—First, £3; second, £1; third, Card.

Entry fee: Members, 7/-; Non-Members, 10/-.

Entries limited to two in each class from any one exhibitor.

All sheep must be tattooed. (See regulation at head of Sheep Section).

Exhibits of shorn sheep must be closely and evenly shorn on or before 1st September, 1946.

No sheep entered in a shorn Class may have more than three-quarters of an inch of wool on any part of its body on judging day.

CLASS.

**634. RAM**, 1½ years old and over.

No Entry.

CLASS.

**635. RAM**, under 1½ years old.

No Entry.

CLASS.

**636. EWE**, 1½ years old and over.

No Entry.

CLASS.

**637. EWE**, under 1½ years old.

704 Walter Turnbull and Sons, "Woodhall No. 45-394," lambed January, 1946, unshorn, bred by exhibitors.

705 Walter Turnbull and Sons, "Woodhall No. 45-392," lambed January, 1946, unshorn, bred by exhibitors.

**DORSET DOWN BREEDERS' PLATE.**—A Special Prize of Five Guineas, presented by THE AUSTRALIAN SOCIETY OF BREEDERS OF BRITISH SHEEP (VICTORIAN BRANCH), will be awarded to the most successful exhibitor in this Sec-



tion, provided that not less than two exhibitors compete. Three points will be awarded for a first prize in each numbered class, two points for a second prize, and one point for a third prize, in all cases where the exhibitor is also the breeder of the prize-winning sheep. In the event of a tie, two points will be allotted for Champion awards and one point for Reserve Champion awards.

#### CHAMPION PRIZES.

**DORSET DOWN RAM**, any age—Government Certificate and Society's Rosette.

**RESERVE CHAMPION DORSET DOWN RAM**.—Society's Rosette.

**DORSET DOWN EWE**, any age—Government Certificate and Society's Rosette.

**RESERVE CHAMPION DORSET DOWN EWE**—Society's Rosette.

## Section 40—Corriedales

#### Judges:

(Rams) C. J. DALY, Esq.

(Ewes) B. W. A. McGEACH, Esq.

#### Stewards:

W. D. SHEW, Esq.

F. W. BEDWELL, Esq.

C. R. FRIEND, Esq.

Entries are accepted on the distinct understanding that stock may not be removed from the Show grounds until after 12 noon on Friday, 27th September.

Prizes—First, £3; second, £1; third, Card. (Except Classes 651 to 654.)

Entry fee.—Members, 7/-; Non-Members, 10/-. (Except Classes 651 to 654.)

Entries limited to two in each class from any one exhibitor.

All sheep must be tattooed. (See regulation at head of Sheep Section).

Exhibits of shorn sheep must be closely and evenly shorn on or before 1st September, 1946.

No sheep entered in a shorn Class may have more than three-quarters of an inch of wool on any part of its body on judging day.

NOTE.—In the shorn sheep classes, the carcass will be taken into consideration as well as the type.

**THE AUSTRALIAN CORRIEDALE SHEEPBREEDERS' ASSOCIATION (VICTORIAN BRANCH)** has donated the sum of £21 as prize money in this Section.)

**CHARLES RUWOLT PTY. LTD.**, 530-554 Victoria Street, Richmond, E.1, have presented £12/10/- as Special Prizes in this Section.

#### CLASS.

#### 638. RAM, 2½ years old and over.

706 Walter Turnbull and Sons, "Woodhall No. 40-185," lambed July, 1940, shorn October, 1945, bred by exhibitors, s Woodhall No. 0-97, d Stud Ewe.

707 E. G. and I. E. Whiteside, "No. K21," lambed 1943, shorn October, 1945, bred by G. Houlden, s No. E103, d Stud Ewe.

708 W. M. Moodie, —, lambed 1943, shorn July, 1945, bred by exhibitor.

709 J. R. and J. Pettit Bros, "Blinkbrae No. K689 of 1942," lambed 1942, shorn September, 1945, bred by exhibitors, s Blinkbrae No. R918 of 1940, d Blinkbrae No. 36-36.

710 J. R. and J. Pettit Bros, "Blinkbrae No. M342 of 1942," lambed 1942, shorn September, 1945, bred by exhibitors, s Dalness No. 35-37, d Blinkbrae No. E539-39.



## CLASS.

**639. RAM, 1½ years old and under 2½ years old.**

- 711 Dr. W. A. Stewart, "No. 340 of 1944," lambed August, 1944, shorn August, 1945, bred by exhibitor, s Bulgandra No. S.B.O.881, d No. 213 of 1937.
- 712 R. H. R. Baker, "No. 936 of 1944," lambed 1944, shorn August, 1945, bred by exhibitor, s Booloola No. 212, d Booloola No. 409.
- 713 R. H. R. Baker, "No. 911 of 1944," lambed, 1944, shorn August, 1945, bred by exhibitor, s Woodhall No. 0-73, d Booloola No. 124.
- 714 Walter Turnbull and Sons, "Woodhall No. 44-391," lambed July, 1944, shorn September, 1945, bred by exhibitor, s Woodhall No. R100, d Stud Ewe.
- 715 E. G. and I. E. Whiteside, "Nigretta East No. 66 of 1944," lambed 1944, shorn August, 1945, bred by W. M. and H. D. Moodie, s Nigretta East No. 42-369, d Stud Ewe.
- 716 Arch. E. McIntosh, "Woodpark No. 44.B.83," lambed October, 1944, shorn September, 1945, bred by exhibitor, s Woodpark No. 176, d Stud Ewe.
- 717 W. M. Moodie, —, lambed 1944, shorn August, 1945, bred by exhibitor.
- 718 W. M. Moodie, —, lambed 1944, shorn August, 1945, bred by exhibitor.
- 719 F. W. Mattern and Son, "Blinkbrae No. MA1065-44," lambed 1944, shorn October, 1945, bred by J. R. and J. Pettitt Bros., s Blinkbrae No. M777-40, d Blinkbrae No. B711-40.

## CLASS.

**640. RAM, under 1½ years old.**

- 720 R. H. R. Baker, "No. 45-139," lambed July, 1945, shorn October, 1945, bred by exhibitor, s Booloola No. 391, d Booloola No. 527.
- 721 Arch. E. McIntosh, "Woodpark No. 45.H.142," lambed September, 1945, shorn November, 1945, bred by exhibitor, s Tumbywood No. E204, d Stud Ewe.

# DENNYS, LASCELLES Limited

ST. JAMES' BUILDINGS

133 WILLIAM STREET, MELBOURNE, C.1.

STOCK Weekly Sales Conducted at Newmarket.  
Stock Classed and Sold by a Keen and Expert  
Staff. Please forward Particulars of Sheep  
and Cattle for Private Sale.

LAND With Branches and Agencies throughout the  
State, this Company offers Unequalled  
Service.

CORRESPONDENCE INVITED.

TELEPHONES: MU 9464 (3 Lines).

For Newmarket after hours ring MU 9464 only.



- 722 Arch. E. McIntosh, "Woodpark No. 45.H.94," lambed September, 1945, shorn November, 1945, bred by exhibitor, s Tumbywood No. E204, d Stud Ewe.
- 723 J. R. and J. Pettitt Bros., "Blinkbrae No. MA1377-45," lambed July, 1945, shorn October, 1945, bred by exhibitors, s Blinkbrae No. M777-40, d Blinkbrae E581-39.

## CLASS.

**641. PEN OF 2 RAMS, under 1½ years old.**

- 724 Arch. E. McIntosh, "Woodpark No. 45-122" and "Woodpark No. 45.H.83," lambed September, 1945, shorn November, 1945, bred by exhibitor, s Tumbywood No. E204, d Stud Ewes.
- 725 Arch. E. McIntosh, "Woodpark No. 45.H.125" and "Woodpark No. 45.P.34," lambed September and August, 1945, shorn November, 1945, bred by exhibitor, s's Tumbywood No. E204 and Blinkbrae No. M41-41, d's Stud Ewes.

## CLASS.

**642. RAM, under 2½ years, closely and evenly shorn.**

- 726 R. H. R. Baker, —, lambed 1944, shorn before 2nd September, 1946, bred by exhibitor.
- 727 Walter Turnbull and Sons, "Woodhall No. 44-72," lambed July, 1944, shorn 17th August, 1946, bred by exhibitors, s Woodhall No. 39-435, d Stud Ewe.
- 728 H. P. Herman, —, lambed August, 1944, shorn 1st September, 1946, bred by exhibitor, s Kelvin No. 6-97, d Stud Ewe.
- 729 Arch. E. McIntosh, "Woodpark No. 44.W.198," lambed August, 1944, shorn August, 1946, bred by exhibitor, s Golden Grove No. 484, d Stud Ewe.
- 730 Arch. E. McIntosh, "Woodpark No. 44.P.96," lambed October, 1944, shorn August, 1946, bred by exhibitor, s Blinkbrae No. 41-41, d Stud Ewe.

## CLASS.

**643. PEN OF 3 RAMS, 1½ years old and under 2½ years old.**

- 731 Walter Turnbull and Sons, "Woodhall No. 44-69," "Woodhall No. 44-96" and "Woodhall No. 44-38," lambed July, 1944, shorn September, 1945, bred by exhibitors, s's Woodhall No. 39-435, Woodhall No. 39-435 and Woodhall No. 232, d's Stud Ewes.
- 732 E. G. and I. E. Whiteside, "No. M75," "No. M59" and "No. L67," lambed 1944, shorn October, 1945, bred by G. Houlden.

## CLASS.

**644. EWE, any age, with her own lamb at foot.**

- 733 Dr. W. A. Stewart, "No. 386 of 1943," lambed July, 1943, shorn July, 1945, bred by exhibitor, s Bulgandra No. S.B.O.881, d No. 38 of 1937.
- 734 Dr. W. A. Stewart, "No. 160 of 1944," lambed July, 1944, shorn September, 1945, bred by exhibitor, s Bulgandra No. S.B.O.881, d No. 25 of 1934.
- 735 R. H. R. Baker, —, lambed, 1943, shorn August, 1945, bred by exhibitor.
- 736 Walter Turnbull and Sons, "Woodhall No. 43-209," lambed July, 1943, shorn October, 1945, bred by exhibitors, s Woodhall No. 232, d Stud Ewe.
- 737 Walter Turnbull and Sons, "Woodhall No. 43-201," lambed July, 1943, shorn October, 1945, bred by exhibitors, s Woodhall No. 232, d Stud Ewe.
- 738 E. G. and I. E. Whiteside, —, lambed 1942, shorn November, 1945, bred by Saron Pty. Ltd., s J.R.G. No. 5CL-TF859, d Stud Ewe.
- 739 J. R. and J. Pettitt Bros., —, lambed 1942, shorn September, 1945, bred by exhibitors, s Blinkbrae No. M777-40, d Blinkbrae No. C893-40.
- 740 J. R. and J. Pettitt Bros. —, lambed, 1942, shorn September, 1945, bred by exhibitors.

## CLASS.

**645. EWE, 2½ years old and over.**

- 741 R. H. R. Baker, —, lambed, 1943, shorn August, 1945, bred by exhibitor.
- 742 Walter Turnbull and Sons, "Woodhall No. 43-37," lambed July, 1943, shorn October, 1945, bred by exhibitors, s Woodhall No. 39-158, d Stud Ewe.
- 743 W. M. Moodie, —, lambed 1943, shorn September, 1945, bred by exhibitor.



- 744 J. R. and J. Pettitt Bros., "Blinkbrae No. U531-42," lambed 1942, shorn September, 1945, bred by exhibitors, s Blinkbrae No. 558-39, d Blinkbrae No. C201-37.
- 745 J. R. and J. Pettitt Bros., —, lambed 1942, shorn September, 1945, bred by exhibitors, s Glen Legh No. 109, d Stud Ewe.

## CLASS.

**646. EWE, 1½ years old and under 2½ years old.**

- 746 Dr. W. A. Stewart, "No. 200 of 1944," lambed July, 1944, shorn August, 1945, bred by exhibitor, s Bulgandra No. S.B.O.881, d No. 96 of 1935.
- 747 R. H. R. Baker, —, lambed 1944, shorn August, 1945, bred by exhibitor.
- 748 Walter Turnbull and Sons, "Woodhall No. 44-310," lambed July, 1944, shorn October, 1945, bred by exhibitors, s Woodhall No. R100, d Stud Ewe.

## CLASS.

**647. EWE, under 1½ years old.**

- 749 A. C. Head and Son, "Mundarra No. 5 of 1945," lambed August, 1945, shorn September, 1945, bred by exhibitors.
- 750 A. C. Head and Sons, "Mundarra No. 198 of 1945," lambed August, 1945, shorn October, 1945, bred by exhibitors.
- 751 R. H. R. Baker, —lambed July, 1945, shorn October, 1945, bred by exhibitor.
- 752 Walter Turnbull and Sons, "Woodhall No. 45-59," lambed July, 1945, shorn October, 1945, bred by exhibitors, s Woodhall No. 41-435, d Stud Ewe.

## CLASS.

**648. PEN OF 2 EWES, under 1½ years old.**

- 753 Walter Turnbull and Sons, "Woodhall No. 45-14" and "Woodhall No. 45-30," lambed July, 1945, shorn October, 1945, bred by exhibitors, s Woodhall No. 41-435, d's Stud Ewes.

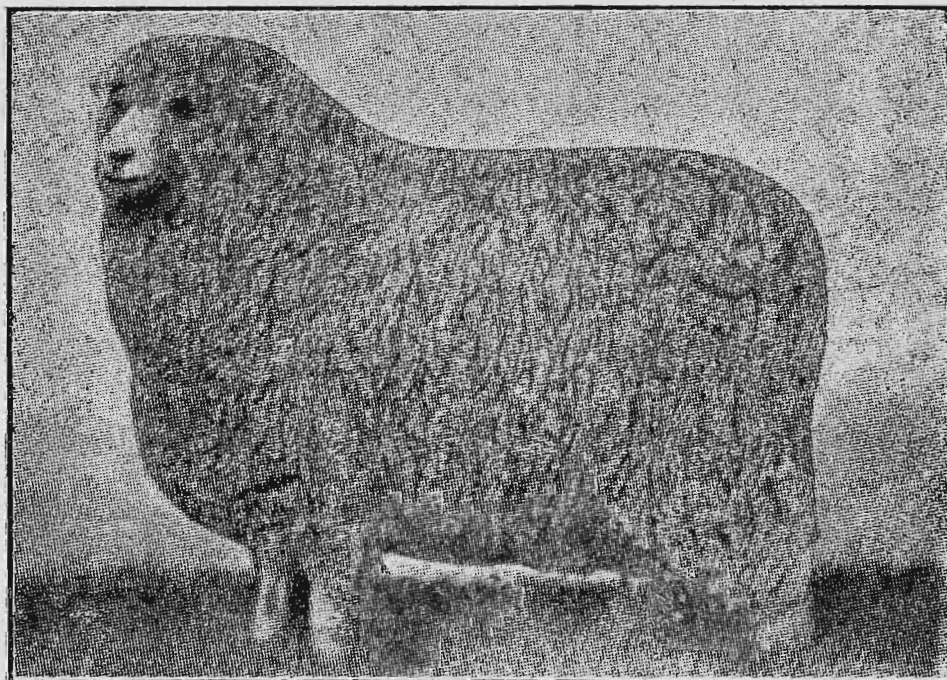
**WOODHALL CORRIEDALES****Consistent Winners at Melbourne Royal Shows.**

**GREAT WOOL AND MUTTON SHEEP**  
 The Farmers' Utility Breed.  
 Correspondence Invited.

**W. TURNBULL & SONS****"WOODHALL"**

- - - -

**WEDDERBURN**



## CLASS.

**649. EWE, under 2½ years, closely and evenly shorn.**

- 754 A. C. Head and Son, "Mundarra No. 447 of 1944," lambed August, 1944, shorn 1st September, 1946, bred by exhibitors.  
 755 R. H. R. Baker, —, lambed 1944, shorn before 2nd September, 1946, bred by exhibitor.  
 756 Walter Turnbull and Sons, "Woodhall No. 44-390," lambed July, 1944, shorn 17th August, 1946, bred by exhibitors, s Woodhall No. R100, d Stud Ewe.  
 757 H. P. Herman, —, lambed August, 1944, shorn 1st September, 1946, bred by exhibitor, s Kelvin No. 6-97, d Stud Ewe.

## CLASS.

**650. \*GROUP OF 3 RAMS AND 3 EWES (Special): One Ram and Ewe, 2½ years old or over; one Ram and Ewe, 1½ years old and under 2½ years old, and one Ram and Ewe under 1½ years. Competition for these prizes is limited to exhibits entered in the ordinary Classes.**

- 758 E. G. and I. E. Whiteside,

Competition in the four Classes following is limited to owners of less than 200 registered sheep.

## CLASS.

**651. RAM, 1½ years old and over.—Prizes: £1/1/-, 10/6, Card. Entry fee, 8/-, Members 5/-.**

- 759 E. G. and I. E. Whiteside, "No. 110," lambed July, 1944, shorn October, 1945, bred by exhibitors, s Fairburn No. 200, d Stud Ewe.  
 760 E. G. and I. E. Whiteside, "Woodpark No. 62 of 1944," lambed, 1944, shorn October, 1945, bred by A. E. McIntosh.  
 761 H. P. Herman, —, lambed July, 1944, shorn September, 1945, bred by exhibitor, s Kelvin No. 6-97, d Stud Ewe.

## CLASS.

**652. RAM, under 1½ years old.—Prizes: £1/1/-, 10/6, Card. Entry fee 8/-, Members 5/-.**

- 762 E. G. and I. E. Whiteside, "No. 133," lambed 1945, shorn October, 1945, bred by exhibitors, s No. 43, d Stud Ewe.  
 763 E. G. and I. E. Whiteside, "No. 152," lambed 1945, shorn October, 1945, bred by exhibitors, s No. 43, d Stud Ewe.  
 764 H. P. Herman, —, lambed August, 1945, shorn September, 1945, bred by exhibitor, s Kelvin No. 6-97, d Stud Ewe.  
 765 H. P. Herman, —, lambed August, 1945, shorn September, 1945, bred by exhibitor, s Kelvin No. 6-97, d Stud Ewe.

## CLASS.

**653. EWE, 1½ years old and over.—Prizes: £1/1/-, 10/6, Card. Entry fee, 8/-, Members 5/-.**

- 766 E. G. and I. E. Whiteside, "No. 105," lambed 1944, shorn October, 1945, bred by exhibitors, s No. 37-211, d Stud Ewe.  
 767 E. G. and I. E. Whiteside, "No. 127," lambed 1944, shorn October, 1945, bred by exhibitors, s Fairburn No. 200, d Stud Ewe.  
 768 H. P. Herman, —, lambed August, 1944, shorn September 1945, bred by exhibitor, s Kelvin No. 6-97, d Stud Ewe.  
 769 H. P. Herman, —, lambed August, 1944, shorn September, 1945, bred by exhibitor, s Kelvin No. 6-97, d Stud Ewe.

## CLASS.

**654. EWE, under 1½ years old.—Prizes: £1/1/-, 10/6, Card. Entry fee 8/-, Members 5/-.**

- 770 E. G. and I. E. Whiteside, "No. 137," lambed 1945, shorn October, 1945, bred by exhibitors, s No. 43, d Stud Ewe.  
 771 H. P. Herman, —, lambed August, 1945, shorn September, 1945, bred by exhibitor, s Kelvin No. 6-97, d Stud Ewe.

**CUP, valued at £10/10/-, presented by W. TURNBULL AND SONS,** through the Australian Corriedale Sheepbreeders' Association, for the most successful exhibitor in Classes 638 to 650, to be won three times, not necessarily in succession. Three points will be awarded for a first prize in each numbered class, two points for a second prize, and one point



AN ESTABLISHED BREED FOR OVER 60 YEARS

# CORRIEDALES

USE REGISTERED  
CORRIEDALE  
SIRES FOR:

1. The most payable high-class wool.
2. For producing Comebacks of evenness and type the quickest way.
3. For mating with the Merino to obtain the best fat lamb - producing ewe.



## The Dual Purpose Sheep

### THE DUAL PURPOSE SHEEP

Splendid constitution, heavy, compact, early-maturing carcase, bulky, even fleece of high-price wool.



SUITABLE  
FOR ANY  
CLIMATE  
or DISTRICT



EXCELLENT  
MOTHERS

USE REGISTERED CORRIEDALES FOR BEST FINANCIAL RETURNS.

Over 700 Registered Corriedale Flocks in Australia.

Look for the Tattoo "C" when Buying Corriedales—the Dual Purpose Sheep.

Every Registered Corriedale is Officially Inspected and bears the Society's Registered Hall Mark of Purity (the letter C) tattooed in the ear.

Full particulars regarding Registrations and list of Registered Breeders in Victoria forwarded in receipt of application to:

**The Secretary, Victorian Branch,**

**AUSTRALIAN CORRIEDALE SHEEPBREEDERS'  
ASSOCIATION**

Temple Court, 422 Collins Street, Melbourne, C.1.



for a third prize, and, in the event of a tie, two points will be allotted for Champion awards and one point for Reserve Champion awards. Winners: 1939, W. Turnbull and Sons.

**TROPHY**, valued at £21, presented by the **AUSTRALIAN CORRIEDALE SHEEPBREEDERS' ASSOCIATION (VICTORIAN BRANCH)**, for the owner of the Champion Corriedale Ram. To be won three times, not necessarily in succession, by the same breeder before being won outright.

**TROPHY**, valued at £5/5/- presented by **D. G. OFFICER PTY. LTD**, for the most successful exhibitor in the Open Ram Classes. Three points will be awarded for a first prize in each numbered class, two points for a second prize and one point for a third prize, and in the event of a tie two points will be awarded for a Champion award and one point for a Reserve Champion award.

#### CHAMPION PRIZES.

**CORRIEDALE RAM**, any age — Government Certificate, Society's Rosette, and Ribbon presented by **THE AUSTRALIAN CORRIEDALE SHEEPBREEDERS' ASSOCIATION (VICTORIAN BRANCH)**.

**RESERVE CHAMPION CORRIEDALE RAM**—Society's Rosette.

**CORRIEDALE EWE**, any age — Government Certificate, Society's Rosette and Ribbon presented by **THE AUSTRALIAN CORRIEDALE SHEEP BREEDERS' ASSOCIATION (VICTORIAN BRANCH)**.

**RESERVE CHAMPION CORRIEDALE EWE**—Society's Rosette.

## QUATONA CORRIEDALES (Flock No. 701)

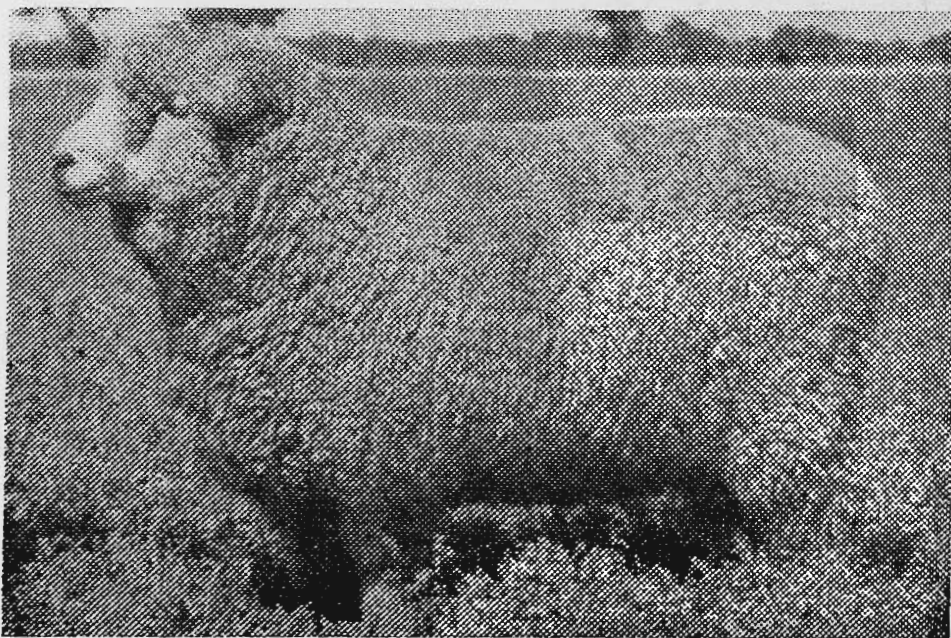

"PASTORAL REVIEW" PHOTO

B19 (Imp. N.Z.) a leading Sire at Quatona  
(showing 5 months growth of wool).

**FOUNDED ON PURE HUI-HUI (N.Z.) BLOOD  
NO OTHER BLOOD USED.**

STUD CLASSED BY MR. GEORGE F. SIMPSON

Inspection Invited at any time.

Trucking: Corowa or Wahgunyah.

**W. E. SARGOOD & SON, Quat Quatta, COROWA**

NEW SOUTH WALES

Telephone: Corowa 40.



## Section 41—Polwarths

Entries are accepted on the distinct understanding that stock may not be removed from the Show grounds until after 12 noon on Friday, 27th September.

Prizes—First, £3; second, £1; third, Card.

Entry fee: Members, 7/-; Non-Members, 10/-.

Entries limited to two in each class from any one exhibitor.

Exhibits of shorn sheep must be closely and evenly shorn on or before 1st September, 1946.

No sheep entered in a shorn Class may have more than three-quarters of an inch of wool on any part of its body on judging day.

CLASS.

655. RAM, 2½ years old and over.

No Entry.

CLASS.

656. RAM, 1½ years old and under 2½ years old.

No Entry.

CLASS.

657. RAM, any age, closely and evenly shorn.

No Entry.

CLASS.

658. EWE 2½ years old and over.

No Entry.

CLASS.

659. EWE, 1½ years old and under 2½ years old.

No Entry.

CLASS.

660. EWE, any age, closely and evenly shorn.

No Entry.

### CHAMPION PRIZES.

POLWARTH RAM, any age—Government Certificate, Society's Rosette and Special Ribbon presented by THE POLWARTH SHEEPBREEDERS' ASSOCIATION.

RESERVE CHAMPION POLWARTH RAM—Society's Rosette.

POLWARTH EWE, any age—Government Certificate, Society's Rosette and Special Ribbon presented by THE POLWARTH SHEEPBREEDERS' ASSOCIATION.

RESERVE CHAMPION POLWARTH EWE—Society's Rosette.

## Section 42—Fat and Export Sheep

Judge: LES. HOWE, Esq.

Stewards:

R. W. SCOTT, Esq.

F. J. RUSSELL SCOTT, Esq.

A. LESLIE SCOTT, Esq.

Entries are accepted on the distinct understanding that stock may not be removed from the Show grounds until after 12 noon on Friday, 27th September.

Exhibits in this Section must be penned not later than 10 a.m. on Tuesday, 24th September.

All exhibits in this Section must be the property of the exhibitor at time of entry, and all lambs must be bred by exhibitor.



Exhibits in the Classes for Fat Sheep to be judged from a butcher's point of value. All exhibits will be weighed separately, and the weights will be displayed on the pens.

Entries limited to two in each class from any one exhibitor.

£5/5/- towards the prize money in this Section is donated by **WILCOX MOFFLIN LTD.**

£5/-/- towards the prize money in this Section is donated by **BARLAM PTY. LTD.**

### FAT SHEEP.

#### CLASS.

**661. PEN OF 3 CROSSBRED WETHERS** (suitable for local trade), over  $1\frac{1}{2}$  and under  $2\frac{1}{2}$  years old.—Prizes: £4, £2, £1. Entry fee 10/-, Members 7/-.

772 J. McIntosh.

773 J. Williams.

#### CLASS.

**662. PEN OF 3 CROSSBRED EWES** (suitable for local trade), over  $1\frac{1}{2}$  and under  $2\frac{1}{2}$  years old.—Prizes: £4, £2, £1. Entry fee 10/-, Members 7/-.

No Entry.

#### CLASS.

**663. PEN OF 3 CROSSBRED WETHERS** (suitable for local trade), under  $1\frac{1}{2}$  years old.—Prizes: £4, £2, £1. Entry fee 10/-, Members 7/-.

774 Harold D. Young.

775 J. Williams.

#### CLASS.

**664. PEN OF 3 CROSSBRED EWES** (suitable for local trade), under  $1\frac{1}{2}$  years old.—Prizes: £4, £2, £1. Entry fee 10/-, Members 7/-.

776 Harold D. Young.

777 Captain A. E. T. Payne.

#### CLASS.

**665. PEN OF 3 LAMBS**, suitable for local trade, dropped after 1st April, 1946 (any breed or cross).—Prizes: £3, £1, Card. Entry fee 10/-, Members 7/-.

778 R. and J. Galloway.

779 J. R. Brown.

780 Robert Lidgett.

781 T. McMurray and Son.

782 T. McMurray and Son.

#### CLASS.

**666. PEN OF 3 LAMBS** (overweight), any breed or cross, to be judged on commercial value, dropped after 1st April, 1946.—Prizes: £3, £1, Card. Entry fee 10/-, Members 7/-.

783 A. O. Mibus.

784 R. and J. Galloway.

785 J. R. Brown.

786 T. McMurray and Son.

(Note.—All Fat Sheep (except Class 672 and Fat Lambs) to be closely shorn after 15th August, 1946.)

### EXPORT SHEEP AND LAMBS.

In Class 668 exhibits must not exceed the maximum weight as set out, or they will be disqualified.

#### CLASS.

**667. PEN OF 3 LAMBS** (suitable for export), any breed or cross. Prizes: £3, £2, £1. Lambs to be at the Show Grounds on Thursday, 19th Sept., killed and dressed under supervision of





**Do the Job more**  
**quickly and efficiently with**  
**McPherson's EAR PLIERS**

The pliers are of the highest quality. Send **McPherson's** a rough sketch of your design. They will then submit you a price particularly reasonable. McPherson's ear pliers are made in strict conformity with stock and cattle regulations.

**McPherson's**  
Limited

**546 COLLINS ST., MELBOURNE**

and at **SYDNEY, ADELAIDE and PERTH**

**CASTRATING  
KNIFE AND  
CLAM**

Combines all the necessary tools in one; need not leave the hand; overall length 9 ins.; horn grip, can be supplied with foot-rot blade at same price.

**BIG FREE  
CATALOGUE**

Containing  
hundreds of pages  
of information on  
tools of all kinds.  
Will soon be ready.  
Have your name re-  
corded for a Copy.



the Stewards, on Friday, 20th September, and provided suitable refrigerated accommodation is available, exhibited at the Show Grounds on Monday, 23rd September. Particulars of breeding to be given on the entry form, skin value to be taken into consideration.

787 J. R. Brown, s's Southdowns, d's Crossbred Ewes.

788 T. McMurray and Son, s's Southdowns, d's Crossbred Ewes.

CLASS.

668. PEN OF 3 SHEEP, suitable for export as "freezers," between 1 year and 2 years old, one breed, any breed or cross, bred by exhibitor; maximum weight 120 lbs. Breed must be stated on entry form.—Prizes: £5, £3, £1 (of which £5/5/- is presented by THE VICTORIAN MEAT EXPORTERS' ASSOCIATION). Entry fee 14/-, Members 8/-.

789 Harold D. Young, s's Ryeland, d's Polwarth.

790 Captain A. E. T. Payne, s's Romney Marsh, d's Romney Marsh Crossbred Ewes.

CLASS.

669. PEN OF 3 CROSSBRED LAMBS, suitable for export as "freezers," dropped after 1st April, 1946. Sire to be pure bred. Breed of sire and breed or cross of dam to be stated on entry form. Prizes: £3, £2, £1. Entry fee 10/-, Members 7/-.

791 J. R. Brown, s's Southdown's, d's Crossbred Ewes.

792 Robert Lidgett's s's Dorset Horns, d's Comeback Ewes.

793 T. McMurray and Son, s's Southdowns, d's Crossbred Ewes.

The Royal Agricultural Society will appoint a Committee for the purpose of inspecting all carcasses exhibited in the following Class

## Stud and Flock Rams

FOR SALE FROM NOTED

# Barratta Stud

PURE PEPPIN BLOOD

(Flock No. 5 in Register of Stud Merino Flocks of Australia)

The Barratta Stud was commenced in 1893 by the purchase of High Class Stud Ewes and Rams from Wanganella.

For Full Particulars, apply to:

**The Manager, Barratta, Deniliquin, N.S.W.**

or to

**The Australian, Mercantile, Land & Finance  
Company Limited**

(Incorporated in England in 1863)

Sydney, Wagga, Henty, Hay, Newcastle, Moree, Melbourne,  
Brisbane, Cunnamulla, Charleville, Townsville, and Buenos Aires  
(Argentine).



for Export Lambs, with power to reject any that in their opinion are not up to the requisite standard for exhibition at Smithfield.

### THE "ANGLISS" PERPETUAL CUP COMPETITION.

#### CLASS.

**670. PEN OF 3 CROSSBRED LAMBS**, suitable for export as "freezers"; dressed weights to be from 30 to 36 lbs. Breed of sire and breed or cross of dam to be stated on entry form. Special Prizes, £12, donated by W. ANGLISS AND CO. (AUST.) PTY. LTD. — First prize £3, second prize £2, third prize £1, will be awarded to the three exhibits obtaining the highest points when judged alive at the Show; and £3, £2 and £1 will be awarded to the three exhibits obtaining the highest points when judged dead. The Angliss Perpetual Cup will be held by the exhibitor of the lambs securing first prize in the final judging in England. The Cup to be held for one year by the winner and returned to the Society prior to the next Show ensuing. Entry fee 16/-, Members 10/-.

**Conditions.**—The lambs to be penned at the Show Grounds by 10 a.m. on Tuesday, 24th September. They will be judged alive that day and killed at the works of W. Angliss and Co. (Aust.) Pty. Ltd. on Thursday following. They will then be shipped to England and the final judging carried out there. The lambs will be weighed alive and the weights handed to the judge.

The proceeds from the sale of the carcasses at Smithfield (less charges) will be returned to the exhibitors.

The exhibits will be judged by points on the following scale:—  
Points awarded alive:—

Type and general conformation (compact, even body, short legs and neck, level and broad back, with wide flat loin) .. .. .	15
Back and loins from the neck to the setting of the tail .. .. .	10
Breech and depth of quarters .. .. .	10
Evenness of pen as regards matching .. .. .	10
Value of skin .. .. .	5
	<hr/> 50

Points awarded to carcass:—

Correct amount of fat and proportion of lean flesh to fat .. .. .	15
Back and filling over loins .. .. .	10
Depth and twist of meat on all four quarters ..	10
Colour and bloom .. .. .	10
Weight .. .. .	5
	<hr/> 50
Grand total .. .. .	100

**Note.**—Exhibitors in the above class are not permitted to bring the dams of the lambs into the Show Grounds.

794 J. R. Brown, s's Southdowns, d's Crossbred Ewes.

795 C. H. Ficken, s's Southdowns, d's Crossbred Ewes.

796 T. McMurray and Son, s's Southdowns, d's Crossbred Ewes.



## MOST VALUABLE COMMERCIAL SHEEP.

CLASS.

671. \*SPECIAL PRIZES, £8/8/-.—First £5/5/-, second £2/2/-, third £1/1/-, will be awarded for the Most Valuable Pen of Three Commercial Sheep, any age, any breed or cross, to be judged on a wool and mutton basis. Breed or cross of breeds to be stated on entry form. (Exhibits that have been rugged or oiled are not eligible to compete in this Class.) (Special). Entry fee 5/-.

No Entry.

CLASS.

672. PEN OF 3 CROSSBRED EWES, 1½ years old or under. The ewes to be by registered British breed, Corriedale or Polwarth rams out of Merino dams. To be judged as general utility breeders. Value of fleece, symmetry, substance and

## BARUNAH PLAINS STUD

(Estate Late JAMES RUSSELL)

WESTERN DISTRICT OF VICTORIA.

**Holders of the Australian Record for  
Greasy Merino Wool.**



Typical Sire, and Winner of Two Championships.

### STUD, SELECTED, and FLOCK RAMS for SALE

The BARUNAH PLAINS SHEEP are characterised by LARGE FRAMES and a liberal covering of DENSE, LONG, BRIGHT, SUPER QUALITY WOOL and are FREE from Body Wrinkles.

CONSISTENT PRIZE WINNERS.

TOP OF AUSTRALIAN WOOL SALES, 1937—33½.  
55 CHAMPIONSHIPS SINCE 1907

FURTHER PARTICULARS FROM—

**The Manager, BARUNAH PLAINS, HESSE, VIC.**



evenness all to be taken into consideration. Breed of sires must be stated on entry form.—Prizes: £3, £2, £1. Entry fee 10/-, Members 7/-.

No Entry.

## Section 43—Fleeces and Skins

Judges:

Fleeces: ESMOND LILLIES, Esq.  
RONALD SALMON, Esq.

Skins: MAXWELL GLOVER.

Steward: J. KEVIN STOKES Esq.

Prizes—First, £3; second, £1; third, Card.

Entry fee: Members, 7/-; Non-Members, 10/-.

Exhibits of Fleeces and Skins must be lodged at the Show Grounds before 12 noon on Saturday, 7th September, or, if sent by rail, must reach Melbourne before that hour, and be addressed: The Secretary, Royal Agricultural Society of Victoria, Spencer Street Railway Station, Melbourne.

They will be judged on Monday, 16th September.

The judges are empowered to withdraw from competition any fleece or fleeces which, in their opinion, are not up to Show Standard, or that, in their opinion, do not comply with the conditions set out hereunder.

### FLEECES.

Fleeces to be of not more than 12 months' growth, and to be shorn from sheep the property of the exhibitor for at least six months prior to the Show.

Unskirted fleeces, including bellies (which must be left attached to the fleece) are to be sent in for competition. The wool will be skirted, classed, valued and weighed by the judge. Unattached pieces and locks will not be valued. The prizes will be given for the most valuable fleeces.

The Society claims the right to retain samples of wool from each fleece for the purposes of future reference.

NOTE.—Exhibitors are requested to place paper on the top of the fleeces before rolling them up, and then to roll both paper and wool together.

Contributions towards the prize money in this Section have been made as under: FELT AND TEXTILES OF AUSTRALIA LTD, £5/5/-; PACIFIC WOOLS (Australia) PTY. LTD., £5/5/-; JAMES SEYMOUR AND CO. PTY. LTD., £5/5/-.

CLASS.

#### 673. MERINO RAM FLEECE.

797 Geo. Lannin and Sons.

CLASS.

#### 674. MERINO EWE FLEECE.

798 Geo. Lannin and Sons.

CLASS.

#### 675. MERINO RAM FLEECE, grown by owner of less than 3000 sheep.

799 Geo. Lannin and Sons.

800 Samuel L. Calvert.



## CLASS.

**676. MERINO EWE FLEECE, grown by owner of less than 3000 sheep.**

- 801 Geo. Lannin and Sons.  
802 Samuel L. Calvert.

## CLASS.

**677. LINCOLN RAM FLEECE.**

- 803 J. A. Christie.  
804 Richardson Bros.  
805 Richardson Bros.

## CLASS.

**678. LINCOLN EWE FLEECE.**

- 806 J. A. Christie.  
807 Mrs. A. Podger.  
808 Richardson Bros..  
809 Richardson Bros.

## CLASS.

**679. ENGLISH LEICESTER RAM FLEECE.**

- 810 Williamson Bros.

## CLASS.

**680. ENGLISH LEICESTER EWE FLEECE.**

- 811 Williamson Bros.

## CLASS.

**681. BORDER LEICESTER RAM FLEECE.**

- 812 Edward Hayes and Son.  
813 G. Starritt and Son.  
814 G. Starritt and Son.

## CLASS.

**682. BORDER LEICESTER EWE FLEECE.**

- 815 Edward Hayes and Son.  
816 G. Starritt and Son.  
817 G. Starritt and Son.

## CLASS.

**683. ROMNEY RAM FLEECE.**

- 818 Captain A. E. T. Payne.  
819 Captain A. E. T. Payne.  
820 Lt.-Col. R. S. Ryan.

## CLASS.

**684. ROMNEY EWE FLEECE.**

- 821 Howard W. Yelland.  
822 Howard W. Yelland.  
823 Captain A. E. T. Payne.  
824 Captain A. E. T. Payne.  
825 Lt.-Col. R. S. Ryan.  
826 Rudduck and Co. Pty. Ltd.

## CLASS.

**685. DOWN RAM FLEECE.**

No Entry.

## CLASS.

**686. DOWN EWE FLEECE.**

No Entry.

## CLASS.

**687. CORRIEDALE RAM FLEECE, 50's to 56's inclusive in quality.**

- 827 A. C. Head and Son.

## CLASS.

**688. CORRIEDALE EWE FLEECE, 50's to 56's inclusive in quality.**

No Entry.

## CLASS.

**689. POLWARTH RAM FLEECE.**

No Entry.

## CLASS.

**690. POLWARTH EWE FLEECE.**

No Entry.

(The Corriedale and Polwarth fleeces must be from registered sheep.)

NOTE.—Fleeces which, in the opinion of the judge, are wrongly entered in the three following Classes, shall be re-classified by him and then judged accordingly.



# Sims, Cooper (Freezing Works) Pty. Ltd.

Registered Office: 31 QUEEN STREET, MELBOURNE.

Works: CORIO FREEZING WORKS, NORTH GEELONG. NEWPORT FREEZING WORKS, NEWPORT.

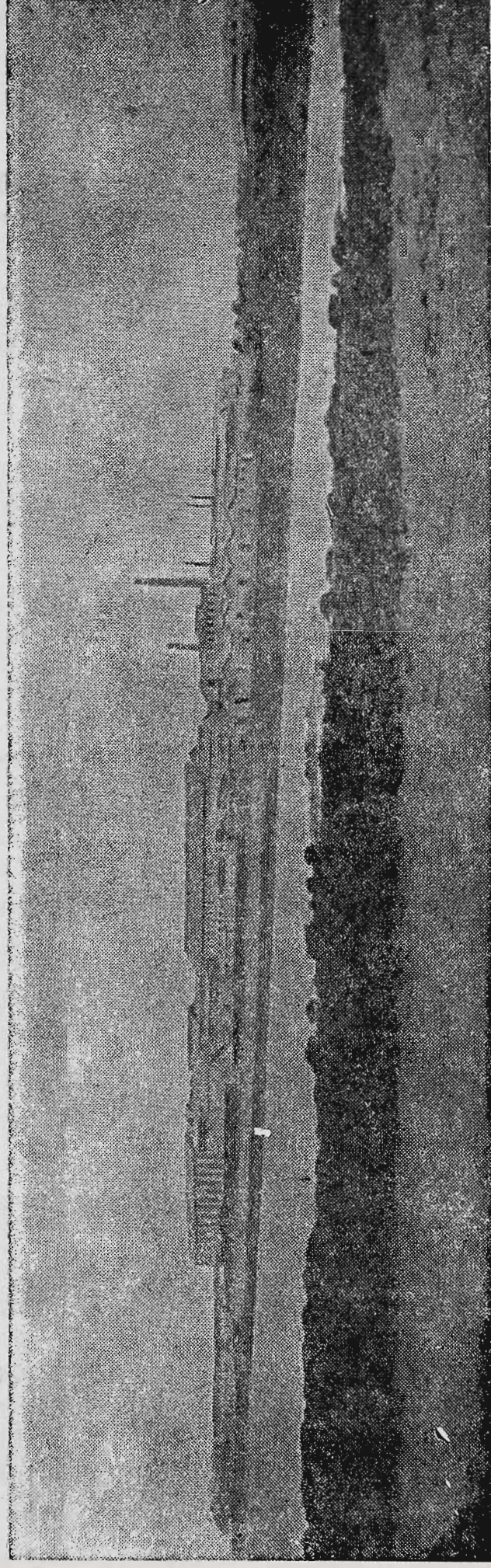

Buyers of Fat Sheep, Lambs and Cattle. Exporters of Frozen Beef, Mutton and Lamb, Preserved Meats of all descriptions, Meat Extract, Premier Jus, Tallow, Neatsfoot Oil, Scoured Wool, Pickled Pelts, Fertilizers, Casings, etc.



## CLASS.

691. EWE OR WETHER FLEECE (other than Merino), 56's to 60's inclusive in quality. (Breed or cross of breeds to be stated on entry form.)

No Entry.

## CLASS.

692. CROSSBRED EWE OR WETHER FLEECE. 50's to 56's in quality. (Cross of breeds to be stated on entry form.)

No Entry.

## CLASS.

693. CROSSBRED EWE OR WETHER FLEECE, under 50's in quality. (Cross of breeds to be stated on entry form.)

No Entry.

## SKINS.

Date of slaughter of sheep to be stated on entry form. Points to be taken into consideration are preservation, careful flaying, and freedom from blood or other matter on wool or skin.

## CLASS.

694. THREE BEST KEPT SHEEP SKINS DRY.

828 Fred Lang—Slaughtered, 10th August, 1946.

829 A. Ahpee—Slaughtered, 19th August, 1946.

830 A. Ahpee—Slaughtered 19th August, 1946.

**For PROMPT CASH Returns**  
**CONSIGN Your**

- |          |                 |
|----------|-----------------|
| ● Wool   | ● Sheepskins    |
| ● Hides  | ● Rabbitskins   |
| ● Tallow | ● Furskins etc. |
- To

**WM. HAUGHTON & CO. PTY. LTD.**

**Melbourne**

*And at—London Sydney Adelaide Brisbane Perth  
New Zealand Toronto (Canada)*

Quotations and Labels supplied on application

Agents for WAGSTAFF'S STOCK MEDICINES and LANE'S  
HORTICULTURAL SPRAYS, DUSTING POWDERS &c.

**WM. HAUGHTON & CO. PTY. LTD.**

Offices: 545 Little Collins Street, Melbourne  
Skin Store: 278-282 Spencer Street, Melbourne

Telephone: MU 8611



# Index to Exhibitors in Sheep Sections

- Ahpee, A., Barkly St., Ararat.—829, 830.  
 Allen, H. J., Cunliffe, S.A.—457, 471, 472, 499, 500, 539, 549, 571.  
 Alston, Robert, Rosyth, Romsey.—394, 420, 426, 429.  
 Badcock, F. H. and Son, "Fairbank," Hagley, Tasmania.—638, 639, 647.  
 Baker, R. H. R., "Booloola," Baringhup.—712, 713, 720, 726, 735, 741, 747, 751, 755.  
 Beer, Wilson G. J. and Sons, "The Wattles," Nanneella South via Rochester.—140, 159, 160, 176, 177, 193, 194, 234, 235, 245, 264, 265, 478, 479, 503, 504, 556, 557, 579.  
 Bingham, E. J., "Bellwood," Lardner, via Tetoora Road.—27, 28, 34, 35, 43, 47, 59, 60, 67, 71, 72.  
 Boorganna Stud, Nar Nar Goon.—390, 422, 427, 436, 446.  
 Brown, J. R., Myrniong.—779, 785, 787, 791, 794.  
 Bunting, W. J. and Son, "Thistledoon," Tarneit.—473, 474, 529, 530, 540, 541, 550, 551, 572, 573.  
 Calvert, Samuel L., "Kalyuma," Maroona.—800, 802.  
 Christie, A. G., "Louth," Byaduk.—2, 9, 10, 20, 37, 50, 58.  
 Christie, J. A., Garvald Vale, Byaduk North.—1, 8, 19, 26, 33, 42, 46, 49, 57, 803, 806.  
 Christie, J. J., Airlie, Byaduk.—11, 38.  
 Comely Banks Stud, Cora Lynn.—622, 665, 673, 679, 685.  
 Dawkins, A. M. and Son, "Euro Gardens," Gawler River, S.A.—482, 483, 505, 506.  
 Dawkins, E. W. L., Box 3, Gawler, S.A.—460, 481, 559.  
 Dawkins, W. J., Newbold, Gawler River, S.A.—453, 486, 509, 510, 526, 533, 534, 546, 561, 562, 581, 582, 591.  
 Day, Allen E., "Allendale," Alma, S.A.—461, 484, 485, 507, 508, 560, 580, 692, 693, 696, 697, 698, 699, 702, 703.  
 Dennis, V. A., Mountview, Beaconsfield.—525, 532, 590.  
 Earp, G. Howard, Athlea, Glenrowan.—451, 519, 528, 537, 538, 570.  
 Enders, A. E., Stanhope.—455, 456, 469, 470, 497, 498.  
 Everist, Frank R., Chota Wallah, Tyabb.—304.  
 Facey, A. and Sons, Blue Gum Park, Millicent, S.A.—81, 94, 112, 119, 124.  
 Fairbairn, Estate L. A., "Spreydon," 8 Ardoch Street, Essendon, W.5.—694, 695, 700, 701.  
 Ficken, C. H., "Merran Downs," Swan Hill Road, Barham, N.S.W.—795.  
 Forrest, T. W., "Gum Vale," Rhynie, S.A.—489, 490, 513, 514, 565, 584.  
 Galloway, R. and J., Majorca.—480, 524, 558, 589, 778, 784.  
 Giles, A. W., Koo-Wee-Rup.—276, 334, 335, 342, 343, 615, 619.  
 Glasson, R. B., Gamboola, Molong, N.S.W.—275, 284, 285, 302.  
 Graves, L. J. and A. L., Battery Park, Mansfield.—77, 82, 83, 87, 95, 100, 104, 105, 107, 108, 110, 113, 114, 120, 125, 126.  
 Green, T., Merrigum.—407.  
 Grice, Geoff, Moondah, Mt. Eliza.—286, 303, 314, 326, 327.  
 Habel, J. G. and Sons, Elva Avenue, Hamilton.—78, 79, 84, 85, 88, 89, 96, 97, 101, 115, 116, 121, 122, 127, 128.  
 Ham, E. W. and Son, "Orange Grove," Goorambat.—592, 593, 595, 596, 597, 598, 600, 602, 604, 606, 608, 609, 611, 612.  
 Hayes, Edward and Son, "Barfold Downs," Lemnos via Shepparton.—135, 136, 150, 151, 170, 171, 186, 187, 204, 211, 218, 227, 241, 249, 257, 258, 812, 815.  
 Head, A. C. and Son, "Mundara," Seymour.—749, 750, 754, 827.  
 Herman, H. P., Rosebud.—728, 757, 761, 764, 765, 768, 769, 771.  
 Hermiston, W. H. and G. R., Minto Park, Mansfield.—15, 16, 24, 44, 54, 55, 75, 279, 280, 294, 295, 309, 310, 318, 319, 348, 349, 357, 358, 367, 374, 375, 378.  
 Hodge, Henry H., "Lockslea," P.O. Box 21, Mansfield.—139, 157, 158, 175, 192, 206, 221, 232, 233, 244, 252, 263.  
 Hosking, G. F. E. and Son, Private Bag, Kerang.—130, 138, 155, 156, 174, 190, 191, 205, 212, 219, 220, 230, 231, 243, 251, 261, 262.  
 Keable, W. and Son, Balnarring.—397, 406, 414, 421, 435, 442, 445.  
 Kelly, W. S. and Son, Tarlee, S.A.—464, 487, 488, 511, 512, 563, 564, 583.  
 Kelsall, T. Hastie, Broughton Brook, Wagga Wagga, N.S.W.—462, 463.  
 King, George N., Pineleigh, Scotts Creek.—624, 630, 631, 642, 650, 651, 657, 660, 663, 666, 668, 675, 680, 681, 686, 687.  
 King, R. R., 24 Craig Avenue, Warracknabeal.—166, 238, 239, 268.  
 Laidlaw, A. A., "The Hill," Ararat.—283, 301, 363.  
 Lang, Fred, 97 Bridge Street, Ballarat.—828.  
 Lannin, Geo. and Sons, Lillymur Estate, Lillimur.—797, 798, 799, 801.  
 Leishman, George, Clunes.—6, 7, 17, 18, 25, 32, 41, 45, 48, 56, 65, 66, 70, 76.  
 Lidgett, Robert, "Chesterfield," Myrniong.—780, 792.



- Lilford, T. J., "Warrawee," Merrigum.—389, 403, 404, 418, 419, 425, 432, 440, 441, 449.
- Lithgow and Ross, Boorganna, Coldstream.—134, 146, 167, 203, 216, 255.
- Lloyd, L. B., Toolern Vale.—594, 599, 601, 603, 605, 607, 610.
- MacGregor, D. S. and M. J., "Dalmore," Baringbup.—92, 93, 99, 103.
- Macleod, C. W. and Son, Bunker Hill, Donnybrook.—289, 317.
- Martin, W. S., Sandy Creek, S.A.—454, 465, 466, 491, 492, 515, 516, 566, 567, 585, 586.
- Mattern, F. W. and Son, Yarram.—719.
- Meaklim Bros., Mooroopna North.—290, 291, 373.
- Metcalf, James, Green Hill P.O., via Kyneton.—620, 621, 626, 635, 636, 645, 646, 655, 656, 671, 672, 677, 678, 683, 684, 689, 690.
- Mibus, A. O., Katyil, via Dimboola.—452, 521, 587, 783.
- Mitchell, J. G., "Sunnyside," Box 91, Kyabram.—296, 320, 321, 350.
- Mongan, Mark A., Osborne's Flat, via Wedonga.—393, 400, 439, 444, 450.
- Moodie, W. M., Hamilton.—708, 717, 718, 743.
- Muller, J. G. and W., "Terrara," Box 84, Nagambie.—401, 402, 410, 411, 417.
- McCormack, M. and Sons, Mt. Battery, Mansfield.—147, 148, 168, 169, 184, 185, 201, 202, 209, 224, 240, 256, 269.
- McIntosh, Arch. E., "Woodpark," Ellam.—716, 721, 722, 724, 725, 729, 730.
- McIntosh, Graham J. L., "Whiteway Stud," Nar Nar Goon.—634, 654, 667.
- McIntosh, J., Burnwood, Merrigum.—398, 399, 408, 409, 415, 416, 423, 424, 428, 430, 431, 437, 438, 443, 447, 448, 772.
- McIntosh, James M., "Boorganna," Nar Nar Goon.—613, 614, 618, 625, 632, 633, 643, 644, 652, 653, 658, 659, 661, 662, 664, 669, 670, 676, 682, 688, 691.
- McKenzie, Mrs. E. J. and Sons, Spring Valley, Woodford.—149, 210, 217, 225, 226.
- McMillan, W., "Woodhurst," North Mooroopna.—380, 381, 382, 383, 384, 386, 387.
- McMurray, T. and Son, Werribee.—781, 782, 786, 788, 793, 796.
- McNabb, G. A. and Son, Irrewillipe East.—133, 145, 164, 165, 182, 183, 199, 200, 215, 248.
- Payne, Capt. A. E. T., "Yarra View Stud Farm," Lilydale.—273, 274, 281, 297, 298, 311, 312, 322, 323, 332, 333, 340, 341, 351, 352, 359, 360, 368, 369, 376, 377, 379, 777, 790, 818, 819, 823, 824.
- Pettitt, J. R. and J. Bros., "Blinkrae," Box 188, Geelong.—709, 710, 723, 739, 740, 744, 745.
- Piccoli, J. A., Barrapoort.—459, 501, 502, 522, 523, 531, 544, 545, 577, 578, 588.
- Plante, J. R. C., Meadow Bank, Lilydale.—141, 142, 161, 178, 179, 195, 196.
- Podger, Mrs. A., Box 99, "Hillmore," Camperdown.—3, 12, 21, 29, 30, 39, 51, 61, 62, 68, 73, 807.
- Pryse, T. and Son, "Oakland," Wycheproof.—137, 153, 154, 172, 173, 188, 189, 229, 242, 250, 259, 260, 458, 475, 520, 542, 552, 553, 574.
- Richardson Bros., Grasmere, Newlyn.—4, 5, 13, 14, 22, 23, 31, 36, 40, 52, 53, 63, 64, 69, 74, 804, 805, 808, 809.
- Rudduck and Co. Pty. Ltd., Coldstream.—826.
- Ryan, Lt. Col. R. S., Edrington, Berwick.—282, 299, 300, 313, 324, 325, 361, 362, 370, 825.
- Spry, F. W., "Letts Stud," Apsley.—616, 637, 674.
- Starritt, G. and Son, Kelso Park, North West Mooroopna, via Tatura.—131, 132, 143, 144, 162, 163, 180, 181, 197, 198, 207, 208, 213, 214, 222, 223, 236, 237, 246, 247, 253, 254, 266, 267, 617, 623, 628, 629, 640, 641, 648, 649, 813, 814, 816, 817.
- Stewart, Dr. W. A., Monegetta.—711, 733, 734, 746.
- Syme, O. J., "Bolobek," Macedon.—271, 272, 277, 278, 292, 293, 307, 308, 330, 331, 338, 339, 346, 347, 355, 356, 365, 366.
- Tailford, Miss N., Woodhurst, North Mooroopna.—385, 388.
- Thomson, W. and E. Roberts, "Table Cape Farm," Wynyard, Tasmania.—493, 494, 517, 518.
- Turnbull, Walter and Sons, "Woodhall," Wedderburn.—704, 705, 706, 714, 727, 731, 736, 737, 742, 748, 752, 753, 756.
- Wallace, A. E., "Ring-a-rah," Albury, N.S.W.—627.
- Whiteside, E. G. and I. E., "Ardcloney," Sunbury.—707, 715, 732, 738, 758, 759, 760, 762, 763, 768, 767, 770.
- Williams, J., 3 Elliott Street, Ascot Vale.—773, 775.
- Williamson Bros., Lochinver, Carisbrook.—80, 86, 90, 91, 98, 102, 106, 109, 111, 117, 118, 123, 129, 152, 228, 810, 811.
- Wills, Norman H., Kent, Box 140, Minyip.—467, 468, 495, 496, 527, 535, 536, 547, 548, 568, 569.
- Wilson, A. W., Tatura.—476, 477, 543, 554, 555, 575, 576.
- Yelland, Howard W., "Glentrevor," Newlyn.—270, 287, 288, 305, 306, 315, 316, 328, 329, 336, 337, 344, 345, 353, 354, 364, 371, 372, 821, 822.
- Young, Harold D., Murree, Hamilton.—391, 392, 395, 396, 405, 412, 413, 433, 434, 774, 776, 789.



# PIGS

## Section 44—Pigs

**Entries are accepted on the distinct understanding that stock may not be removed from the Show Grounds until after 5 p.m. on FRIDAY, 27th September.**

Age of all pigs to be calculated to 15th September in each year. The Society's veterinary surgeon's decision to be final on all matters regarding age. Exhibitors may be disqualified and debarred from further competition for any breach of regulations regarding the age of exhibits.

In Classes 695 to 744 (inclusive) all exhibits over the age of four months must be registered in an approved Herd Book. Pigs in classes under the age of four months must be from litters notified in accordance with the Rules of the Australian Stud and Commercial Pig Breeders' Society. In the Classes for sows with litters, the sire of the litter must also be registered, and the litter must have been duly recorded.

All sows 2 years old or over must be in pig or have produced a recorded litter during the 12 months prior to the closing date of entries.

All boars 15 months old or over must have had their tusks cut within one month prior to the Show, and the Superintendent is empowered to remove from the Show Grounds any boar whose tusks have not been cut.

The Registered Herd Book numbers of all exhibits and of the sires and dams of exhibits **MUST** be stated on entry form.

For particulars of registration in the Australian Stud Pig Herd Book, apply to the Secretary, Australian Stud and Commercial Pig Breeders' Society, Temple Court, 422 Collins Street, Melbourne.

Exhibitors must be financial members of the Australian Stud and Commercial Pig Breeders' Society, whose herds must be accredited as Brucellosis-free by the Department of Agriculture.

Entries are limited to two in each class from any one exhibitor, in whose name the exhibits must be registered in the Herd Book. Only one exhibitor will be recognised as an owner from any one holding.

Exhibitors must make a statutory declaration that their entries are true and correct in every particular, that their exhibits are eligible for entry according to the conditions specified, and subject to the Rules, Regulations and By-laws of the Society, and that their exhibits, and the holding or holdings on which such exhibits were kept, have been free from swine fever for 12 months prior to the date of entry.

Judges shall give consideration to sows entered in the "Sow and Litter" Classes when making Champion and Reserve Champion awards.



Several feed sheds are available for exhibitors in the Pig Section. On application to the Secretary, sheds will be reserved. Charge, 12/6 each during the currency of the Show. Ten extra large sheds beyond the end of the Pig Pavilion, each fitted with four sleeping bunks, may be reserved on payment of £1/10/- each.

No pig shall be transferred from its numbered pen without the sanction of the officer in charge.

NICHOLAS PTY. LTD., manufacturers of "Vetemul" concentrated vitaminised Emulsion have donated the sum of two guineas towards the prize money in this Section.

## BERKSHIRES.

Judge: HON. E. H. GRAHAM. Steward: W. D. McCALLUM, Jr., Esq  
CLASS.

### 695. BOAR, 16 months old or over.—Prizes: £5, £3, £1. Entry fee 14/-, Members 8/-.

- 1 John B. Snell, "Camelot Thompson" (22028), far. 6th December, 1941, bred by G. F. Shirley, s Tipperary Basil (19748), d Camelot Portia (18545).
- 2 J. H. McCrum, "Lonepine Boxer" (25473), far. 17th February, 1945, bred by D. Serone, s Lonepine Wavell (25135), d Rosanagh Bonny 4th (20867).

CLASS.

### 696. BOAR, under 16 months and over 9 months old.—Prizes: £5, £3, £1. Entry fee 14/-, Members 8/-.

- 3 B. Whelpton, "Hemswell Zealandia" (26592), far. 30th November, 1945, bred by exhibitor, s Mountley Pleasant Boy 35th (25795), d Camelot Rosaletta (21157).
- 4 B. Whelpton, "Hemswell Zealandia 2nd" (26593), far. 25th August, 1945, bred by exhibitor, s Mountley Pleasant Boy 35th (25795), d Rosanagh Anita's Pride (24433).
- 5 I. E. and F. Hawtin, "Rossmoyne Controller 40th" (26603), far. 15th July, 1945, bred by exhibitors, s Pine Hill Controller (22281), d Ingle-side Brenda (15816).
- 6 I. E. and F. Hawtin, "Rossmoyne Lance 3rd" (26604), far. 20th November, 1945, bred by exhibitors, s Wilmot Lance 19th (25811), d Rossmoyne Brenda 38th (25343).
- 7 G. R. B. Williams, "Gwandalan Ranger 2nd" (26616), far. 28th September, 1945, bred by exhibitor, s Gwandalan Raider (20964), d Gwandalan Judith (20115).
- 8 Robert Mills, "Coonara Proud Prince" (26378), far. 3rd September, 1945, bred by F. G. Connibere, s Round Hill Proud Prince (imp.) (25440), d Coonara Janet (15839).
- 9 Robert Mills, "Coonara Prince Proud" (26379), far. 3rd September, 1945, bred by F. G. Connibere, s Round Hill Proud Prince (imp.) (25440), d Coonara Janet (15839).
- 10 W. E. James, "Strathfield Argyll" (26212), far. 2nd August, 1945, bred by J. H. McCrum, s Staghorn Governor (24759), d Strathfield Colleen (21262).
- 11 John B. Snell, "Illawarra William" (26627), far. 27th August, 1945, bred by exhibitor, s Camelot Thompson (22028), d Camelot Gorgeous 2nd (22035).

CLASS.

### 697. BOAR, over 4 months and not over 9 months old. Prizes: £4, £2, £1. Entry fee 14/-, Members 8/-.

- 12 B. Whelpton, "Hemswell Ideal" (26594), far. 24th February, 1946, bred by exhibitor, s Hemswell Premier (24430), d Rosanagh Bonny's Choice (24432).
- 13 B. Whelpton, "Hemswell Chieftan" (26596), far. 4th March, 1946, bred by exhibitor, s Mountley Pleasant Boy 35th (25795), d Meadowvale Utility Rose (23171).
- 14 G. R. B. Williams, "Gwandalan Prestige 15th" (26617), far. 19th December, 1945, bred by exhibitor, s Grafton Prestige 2nd (23669), d Gwandalan Baronia 9th (23,863).
- 15 G. R. B. Williams, "Gwandalan Prestige 16th" (26618), far. 4th January, 1946, bred by exhibitor, s Grafton Prestige 2nd (23669), d Gwandalan Letitia (25462).



- 16 W. E. James, "Wyhola Bob" (26606), far. 8th February, 1946, bred by exhibitor, s Whyola Kennedy (21752), d Strathfield Georgina (21263).
- 17 John B. Snell, "Illawarra Longfellow" (26628), far. 21st December, 1945, bred by exhibitor, s Illawarra Willowby (25345), d Camelot Cheryl (24770).
- 18 John B. Snell, "Illawarra Longfellow 2nd" (26629), far. 18th December, 1945, bred by exhibitor, s Camelot Thompson (22028), d Illawarra Rosalie 45th (25351).
- 19 J. H. McCrum, "Strathfield Boxer" (26608), far. 15th February, 1946, bred by exhibitor, s Lonepine Boxer (25473), d Strathfield Pamela 3rd (25600).
- 20 J. H. McCrum, "Strathfield Reveller" (26609), far. 3rd April, 1946, bred by exhibitor, s Lonepine Boxer (25473), d Strathfield Pamela 4th (25601).

## CLASS.

**698. BOAR, 4 months old or under.—Prizes: £3, £2, £1. Entry fee 10/-, Members 7/-.**

- 21 B. Whelpton, "Hemswell Landon" (L.R.), far. 2nd June, 1946, bred by exhibitor, s Mountley Pleasant Boy 35th (25795), d Hemswell Anita (26008).
- 22 B. Whelpton, "Hemswell Landon 2nd" (L.R.), far. 3rd June, 1946, bred by exhibitor, s Mountley Pleasant Boy 35th (25795), d Hemswell Anita (26008).
- 23 I. E. and F. Hawtin, "Rossmoyne Lance 11th" (L.R.), far. 23rd May, 1946, bred by exhibitors, s Wilmot Lance 19th (25811), d Rossmoyne Sunray 35th (22390).
- 24 John B. Snell, "Illawarra Prestige" (26630), far. 29th May, 1946, bred by exhibitor, s Illawarra Thomas (25965), d Illawarra Rosalie 44th (25350).
- 25 John B. Snell, "Illawarra Prestige 2nd" (26631), far. 29th May, 1946, bred by exhibitor, s Illawarra Thomas (25965), d Illawarra Rosalie 44th (25350).
- 26 J. H. McCrum, "Strathfield Alamein" (L.R.), far. 25th May, 1946, bred by exhibitor, s Lonepine Boxer (25473), d Strathfield Pamela 5th (25602).
- 27 J. H. McCrum, "Strathfield Demonstrator" (L.R.), far. 25th May, 1946, bred by exhibitor, s Lonepine Boxer (25473), d Strathfield Pamela 5th (25602).

## CLASS.

**699. SOW AND LITTER (Sow over 12 months old, suckling her own litter of not less than 6 pigs, which must have been farrowed between 11th July and 12th August, 1946). Sire of litter and date of farrowing of litter must be stated on entry form.—Prizes: £8, £4, £2. Entry fee £1, Members 12/-.**

- 28 J. H. McCrum, "Strathfield Pamela 2nd" (25599), far. 7th November, 1944, bred by exhibitor, s Staghorn Governor (24759), d Strathfield Pamela (22051), litter far. 9th August, 1946, s Lonepine Boxer (25473).

## CLASS.

**700. SOW, 16 months old or over (must be in pig or show signs of having had a litter).—Prizes: £4, £2, £1. Entry fee, 14/-, Members 8/-.**

- 29 B. Whelpton, "Rosanagh Bonny's Choice" (24432), far. 14th May, 1943, bred by H. C. Taylor and Sons, s Rosanagh Felix 7th (N.Z. 16324), d Rosanagh Bonny 5th (N.Z. 18082).
- 30 B. Whelpton, "Hemswell Rosetta" (26339), far. 10th August, 1944, bred by exhibitor, s Coonara Glen (14776), d Meadowvale Utility Rose (23171).
- 31 Robert Mills, "Caralulup Elvie" (25687), far. 22nd September, 1944, bred by exhibitor, s Hughendon Larry (19087), d Caralulup Esma (22953).
- 32 Robert Mills, "Caralulup Ena" (25688), far. 22nd September, 1944, bred by exhibitor, s Hughendon Larry (19087), d Caralulup Esma (22953).
- 33 W. E. James, "Rossmoyne Lena 10th" (26625), far. 5th July, 1941, bred by I. E. and F. Hawtin, s Ingleside Canadian Emblem 2nd (15818), d Wara Canadian Lena (14956).
- 34 W. E. James, "Strathfield Viola" (21266), far. 3rd September, 1941, bred by J. H. McCrum, s Camelot Canadian Martin (15716), d Hopewood Canadian Georgina 6th (17401).
- 35 J. H. McCrum, "Moorabinda Queenie" (18168), far. 29th October, 1940, bred by Graham Vale Young Farmers' Club, s Camelot Canadian Martin (15116), d Moorabinda Hope 3rd (15181).
- 36 J. H. McCrum, "Strathfield Pamela 5th" (25602), far. 7th October, 1944, bred by exhibitor, s Staghorn Governor (24759), d Stathfield Pamela (22051).



## CLASS.

**701. SOW, under 16 months and over 9 months old.—Prizes: £4, £2, £1. Entry fee 14/-, Members 8/-.**

- 37 B. Whelpton, "Hemswell Anita 7th" (26591), far. 25th August, 1945, bred by exhibitor, s Mountley Pleasant Boy 35th (25795), d Rosanagh Anita's Pride (24433).
- 38 B. Whelpton, "Hemswell Ophelia" (26590), far. 30th November, 1945, bred by exhibitor, s Mountley Pleasant Boy 35th (25795), d Camelot Rosaletta (21157).
- 39 I. E. and F. Hawtin, "Rossmoyne Brenda 66th" (26598), far. 15th July, 1945, bred by exhibitors, s Pine Hill Controller (22281), d Ingleside Brenda (15816).
- 40 I. E. and F. Hawtin, "Rossmoyne Brenda 71st" (26599), far. 20th November, 1945, bred by exhibitors, s Wilmot Lance 19th (25811), d Rossmoyne Brenda 38th (25343).
- 41 W. E. James, "Wyhola Marina" (26335), far. 20th July, 1945, bred by exhibitor, s Wyhola Kennedy (21752), d Strathfield Madeline's Maid (21265).
- 42 W. E. James, "Gwandalan Judith 14th" (26615), far. 28th September, 1945, bred by G. R. B. Williams, s Gwandalan Raider (20694), d Gwandalan Judith (20115).
- 43 John B. Snell, "Illawarra Choice" (26634), far. 28th October, 1945, bred by exhibitor, s Camelot Felice's Achievement 3rd (21127), d Camelot Fleurette 8th (24549).
- 44 John B. Snell, "Illawarra Choice 2nd" (26635), far. 28th October, 1945, bred by exhibitor, s Camelot Felice's Achievement 3rd (21127), d Camelot Fleurette 8th (24549).
- 45 J. H. McCrum, "Strathfield Colleen's Lass" (26610), far. 2nd August, 1945, bred by exhibitor, s Staghorn Governor (24759), d Strathfield Colleen (21262).
- 46 J. H. McCrum, "Strathfield Dainty 6th" (26551), far. 28th September, 1945, bred by exhibitor, s Strathfield Marine (25367), d Strathfield Dainty 3rd (25369).

## CLASS.

**702. SOW, over 4 months and not over 9 months old.—Prizes, £3 £2, £1. Entry fee 10/-, Members 7/-.**

- 47 B. Whelpton, "Hemswell Utility Rose" (26597), far. 4th March, 1946, bred by exhibitor, s Mountley Pleasant Boy 35th (25795), d Meadowvale Utility Rose (23171).
- 48 B. Whelpton, "Hemswell Donna" (26595), far. 24th February, 1946, bred by exhibitor, s Hemswell Premier (24430), d Rosanagh Bonny's Choice (24432).
- 49 I. E. and F. Hawtin, "Rossmoyne Brenda 73rd" (26601), far. 21st December, 1945, bred by exhibitors, s Wilmot Lance 19th (25811), d Rossmoyne Brenda 55th (26010).
- 50 I. E. and F. Hawtin, "Rossmoyne Brenda 74th" (26602), far. 21st December, 1945, bred by exhibitors, s Wilmot Lance 19th (25811), d Rossmoyne Brenda 55th (26010).
- 51 G. R. B. Williams, "Gwandalan Letitia 2nd" (26614), far. 4th January, 1946, bred by exhibitor, s Grafton Prestige 2nd (22662), d Gwandalan Letitia (25462).
- 52 W. E. James, "Wyhola Pansy" (26607), far. 1st March, 1946, bred by exhibitor, s Wyhola Kennedy (21752), d Strathfield Viola (21266).
- 53 John B. Snell, "Illawarra Salome" (26633), far. 18th December, 1945, bred by exhibitor, s Camelot Thompson (22028), d Illawarra Rosalie 45th (25351).
- 54 John B. Snell, "Illawarra Marrina" (26632), far. 19th December, 1945, bred by exhibitor, s Illawarra Willowby (25345), d Illawarra Rosalie 46th (25352).
- 55 J. H. McCrum, "Strathfield Soprano" (26613), far. 15th February, 1946, bred by exhibitor, s Lonepine Boxer (25473), d Strathfield Pamela 3rd (25600).
- 56 J. H. McCrum, "Strathfield Songstress" (26612), far. 3rd April, 1946, bred by exhibitor, s Lonepine Boxer (25473), d Strathfield Pamela 4th (25601).

## CLASS.

**703. SOW, 4 months old or under.—Prizes: £3, £2, £1. Entry fee 10/-, Members 7/-.**

- 57 B. Whelpton, "Hemswell Anita 8th" (L.R.), far. 3rd June, 1946, bred by exhibitor, s Mountley Pleasant Boy 35th (25795), d Hemswell Anita (26008).
- 58 I. E. and F. Hawtin, "Rossmoyne Sunray 66th" (L.R.), far. 23rd May, 1946, bred by exhibitors, s Wilmot Lance 19th (25811), d Rossmoyne Sunray 35th (22390).



- 59 I. E. and F. Hawtin, "Rossmoyne Sunray 67th" (L.R.), far. 23rd May, 1946, bred by exhibitors, s Wilmot Lance 19th (25811), d Rossmoyne Sunray 35th (22390).
- 60 John B. Snell, "Illawarra Salome 12th" (L.R.), far. 1st June, 1946, bred by exhibitor, s Illawarra Thomas (25965), d Illawarra Rosalie 45th (25351).
- 61 John B. Snell, "Illawarra Salome 14th" (L.R.), far. 1st June, 1946, bred by exhibitor, s Illawarra Thomas (25965), d Illawarra Rosalie 45th (25351).
- 62 J. H. McCrum, "Strathfield Pamela Lass" (L.R.), far. 25th May, 1946, bred by exhibitor, s Lonepine Boxer (25473), d Strathfield Pamela 5th (25602).
- 63 J. H. McCrum, "Strathfield Hostess" (L.R.), far. 25th May, 1946, bred by exhibitor, s Lonepine Boxer (25473), d Strathfield Pamela 5th (25602).

**SPECIAL RIBBONS** will be presented by **THE AUSTRALIAN STUD AND COMMERCIAL PIG BREEDERS' SOCIETY (FEDERAL COUNCIL)** for the Best Berkshire Boar and the Best Berkshire Sow, if not less than three exhibitors compete.

#### CHAMPION PRIZES.

**BERKSHIRE BOAR**, any age—Government Certificate, Society's Rosette.

**RESERVE CHAMPION BERKSHIRE BOAR**—Society's Rosette.

**BERKSHIRE SOW**, any age—Government Certificate, Society's Rosette.

**RESERVE CHAMPION BERKSHIRE SOW**—Society's Rosette.

#### MIDDLE WHITES.

Judge: G. A. BEDWELL, Esq.

Steward: G. KEMTER, Esq.

##### CLASS.

**704. BOAR, 16 months old or over.—Prizes: £5, £3, £1. Entry fee 14/-, Members 8/-.**

- 64 I. M. Cash and Sons, "Ferndale Bonnie Boy" (6084), far. 20th July, 1937, bred by exhibitors, s Ferndale Dinkum (5678), d Ferndale Joy (5969).
- 65 I. M. Cash and Sons, "Ferndale King David 2nd" (6982), far. 27th July, 1944, bred by exhibitors, s Ferndale King David (6938), d Ferndale Pearl 2nd (6849).
- 66 J. J. Baker, "Rosedale Victor" (6975), far. 15th March, 1945, bred by exhibitor, s Rosedale Magnet (6971), d Rosedale Mena (6912).

##### CLASS.

**705. BOAR, under 16 months and over 9 months old.—Prizes: £5, £3, £1. Entry fee 14/-, Members 8/-.**

- 67 W. McMillan, "Dookie Kent" (7014), far. 9th November, 1945, bred by Dookie Agricultural College, s Winlaton Magnet 11th (6942), d Dookie Kiera (6948).
- 68 I. M. Cash and Sons, "Ferndale Monty" (6988), far. 18th September, 1945, bred by exhibitors, s Winlaton Magnet 2nd (6777), d Ferndale Fancy (6078).
- 69 I. M. Cash and Sons, "Ferndale Bonnie Boy 3rd" (6989), far. 25th September, 1945, bred by exhibitors, s Ferndale Bonnie Boy (6084), d Ferndale Mabel 2nd (6921).
- 70 A. J. Miller, "Millside Magnet 2nd" (7005), far. 25th October, 1945, bred by exhibitor, s Winlaton Magnet 4th (6871), d Millside Victoria 15th (6969).
- 71 A. J. Miller, "Millside Magnet 4th" (7007), far. 25th October, 1945, bred by exhibitor, s Winlaton Magnet 4th (6871), d Millside Victoria 15th (6969).

##### CLASS.

**706. BOAR, over 4 months and not over 9 months old.—Prizes: £4, £2, £1. Entry fee 14/-, Members 8/-.**

- 72 I. M. Cash and Sons, "Ferndale Lawrence 2nd" (7013), far. 5th May, 1946, bred by exhibitors, s Ferndale Lawrence (6980), d Ferndale Eva (6212).
- 73 A. J. Miller, "Millside Magnet 5th" (7008), far. 8th January, 1946, bred by exhibitor, s Winlaton Magnet 4th (6871), d Millside Victoria 11th (6965).
- 74 A. J. Miller, "Millside Magnet 8th" (7011), far. 8th January, 1946, bred by exhibitor, s Winlaton Magnet 4th (6871), d Millside Victoria 13th (6967).



## CLASS.

**707. BOAR, 4 months old or under.—Prizes: £3, £2, £1. Entry fee 10/-, Members 7/-.**

- 75 I. M. Cash and Sons, "Ferndale Dinkum 2nd" (L.R.), far. 19th May, 1946, bred by exhibitors, s Ferndale Bonnie Boy (6084), d Ferndale Roseleen (6944).
- 76 J. J. Baker, "Rosedale Tony" (L.R.), far. 22nd May, 1946, bred by exhibitor, s Rosedale Victor (6975), d Rosedale Fayette (6734).
- 77 J. J. Baker, "Rosedale Ned" (L.R.), far. 22nd May, 1946, bred by exhibitor, s Rosedale Victor (6975), d Rosedale Fayette (6734).
- 78 A. J. Miller, "Millside Magnet 9th" (L.R.), far. 11th June, 1946, bred by exhibitor, s Winlaton Magnet 4th (6871), d Millside Victoria 12th (6966).
- 79 A. J. Miller, "Millside Magnet 10th" (L.R.), far. 11th June, 1946, bred by exhibitor, s Winlaton Magnet 4th (6871), d Millside Victoria 12th (6966).

## CLASS.

**708. SOW AND LITTER (Sow over 12 months old, suckling her own litter of not less than 6 pigs, which must have been farrowed between 11th July and 12th August, 1946). Sire of litter and date of farrowing of litter must be stated on entry form.—Prizes: £8, £4, £2. Entry fee £1, Members 12/-.**

No entry.

## CLASS.

**709. SOW, 16 months old or over (must be in pig or show signs of having had a litter).—Prizes: £4, £2, £1. Entry fee, 14/-, Members 8/-.**

- 80 I. M. Cash and Sons, "Ferndale Mabel 2nd" (6921), far. 21st May, 1942, bred by exhibitors, s Winlaton Magnet 2nd (6777), d Ferndale Mabel (6425).
- 81 J. J. Baker, "Rosedale Mena" (6912), far. 23rd January, 1943, bred by exhibitor, s Rosedale Playful (6023), d Rosedale Marcelle (6873).
- 82 J. J. Baker, "Rosedale Heather" (6978), far. 21st January, 1944, bred by exhibitor, s Winlaton Magnet 4th (6871), d Rosedale Hetty (6735).
- 83 A. J. Miller, "Millside Victoria 5th" (6963), far. 3rd May, 1944, bred by exhibitor, s Millside Victor (6675), d Rosedale Mira (6447).
- 84 A. J. Miller, "Millside Victoria 7th" (6964), far. 3rd May, 1944, bred by exhibitor, s Millside Victor (6675), d Rosedale Mira (6447).

## CLASS.

**710. SOW, under 16 months and over 9 months old.—Prizes: £4, £2, £1. Entry fee 14/-, Members 8/-.**

- 85 I. M. Cash and Sons, "Ferndale Pearl 4th" (6987), far. 12th September, 1945, bred by exhibitors, s Winlaton Magnet 2nd (6777), d Ferndale Pearl 2nd (6849).
- 86 I. M. Cash and Sons, "Ferndale Mabel 3rd" (6990), far. 25th September, 1945, bred by exhibitors, s Ferndale Bonnie Boy (6084), d Ferndale Mabel 2nd (6921).
- 87 J. J. Baker, "Rosedale Flash" (6994), far. 20th September, 1945, bred by exhibitor, s Rosedale Magnet (9671), d Rosedale Fayette (6734).

## CLASS.

**711. SOW, over 4 months and not over 9 months old.—Prizes: £3, £2, £1. Entry fee 10/-, Members 7/-.**

- 88 W. McMillan, "Woodhurst Marion" (7015), far. 30th January, 1946, bred by exhibitor, s Dookie Bugler (6944), d Winlaton Marion 5th (6931).
- 89 W. McMillan, "Woodhurst Marion 2nd" (7016), far. 30th January, 1946, bred by exhibitor, s Dookie Bugler (6944), d Winlaton Marion 5th (6931).
- 90 I. M. Cash and Sons, "Ferndale Eva 2nd" (7012), far. 5th May, 1946, bred by exhibitors, s Ferndale Lawrence (6980), d Ferndale Eva (6212).
- 91 J. J. Baker, "Rosedale Flora" (6998), far. 19th January, 1946, bred by exhibitor, s Rosedale Victor (6975), d Rosedale Fancy (6977).
- 92 J. J. Baker, "Rosedale Florence" (6997), far. 19th January, 1946, bred by exhibitor, s Rosedale Victor (6975), d Rosedale Fancy (6977).
- 93 A. J. Miller, "Millside Win 3rd" (7001), far. 8th January, 1946, bred by exhibitor, s Winlaton Magnet 4th (6871), d Millside Victoria 11th (6965).



- 94 A. J. Miller, "Millside Win 5th" (7003), far. 8th January, 1946, bred by exhibitor, s Winlaton Magnet 4th (6871), d Millside Victoria 13th (6967).

## CLASS.

**712. SOW, 4 months old or under.—Prizes: £3, £2, £1. Entry fee 10/-, Members 7/-.**

- 95 I. M. Cash and Sons, "Ferndale Roseleen 2nd" (L.R.), far. 19th May, 1946, bred by exhibitors, s Ferndale Bonnie Boy (6084), d Ferndale Roseleen (6944).  
 96 A. J. Miller, "Millside Win 6th" (L.R.), far. 11th June, 1946, bred by exhibitor, s Winlaton Magnet 4th (6871), d Millside Victoria 12th (6966).  
 97 A. J. Miller, "Millside Win 7th" (L.R.), far. 11th June, 1946, bred by exhibitor, s Winlaton Magnet 4th (6871), d Millside Victoria 12th (6966).

**SPECIAL RIBBONS** will be presented by **THE AUSTRALIAN STUD AND COMMERCIAL PIG BREEDERS' SOCIETY (FEDERAL COUNCIL)** for the Best Middle White Boar and the Best Middle White Sow, if not less than three exhibitors compete.

## CHAMPION PRIZES.

**MIDDLE WHITE BOAR, any age—Government Certificate, Society's Rosette.**

**RESERVE CHAMPION MIDDLE WHITE BOAR—Society's Rosette.**

**MIDDLE WHITE SOW, any age—Government Certificate, Society's Rosette.**

**RESERVE CHAMPION MIDDLE WHITE SOW—Society's Rosette.**

## LARGE WHITES.

Judge: A. SAXELBY, Esq.

Steward: A. STEPNEILL, Esq.

## CLASS.

**713. BOAR, 16 months old or over.—Prizes: £5, £3, £1. Entry fee 14/-, Members 8/-.**

- 98 Albert H. Richards, "Clarendon Valour" (9913), far. 6th July, 1944, bred by L. H. Castle, s Grinton Utility Taxpayer 3rd (8424), d Clarendon Shirley (8122).  
 99 W. H. Peters, "Green Acres Ross" (10063), far. 12th August, 1944, bred by R. A. Buller, s Wattle Bank Roy 2nd (8798), d Clarendon Fairy (8795).  
 100 T. M. Noble and Sons, "Finchley Premier 118th" (11087), far. 21st July, 1944, bred by exhibitors, s Vaucluse Premier 44th (8789), d Finchley Jewel 234th (9071).  
 101 Bidgood Bros., "Staghorn Baconer" (9025), far. 6th October, 1942, bred by exhibitors, s Finchley Premier 54th (7319), d Vaucluse Vanity 241st (8050).  
 102 W. McMillan, "Rosvaudon Prodigal Son 15th" (10566), far. 30th April, 1945, bred by R. D. Simpson, s Waikopua Prodigal Son (9383), d Ngakaunui Emigrant (10089).  
 103 C. T. Harrison, "Eastside President 33rd" (9406), far. 22nd August, 1943, bred by exhibitor, s Mittadale President 3rd (7174), d Eastside Beautiful 35th (7740).  
 104 E. A. Wilcox, "Bedford Park Bob" (10690), far. 12th November, 1944, bred by Hospitals Department, S.A., s Eastside Lad 33rd (7874), d Bedford Park Chimes 139th (9623).  
 105 Trenery and Soderlund, "Promview King 312th" (11584), far. 2nd May, 1945, bred by exhibitors, s Longerenong King 86th (8869), d Promview Superior 91st (9693).  
 106 Trenery and Soderlund, "Promview King 318th" (11585), far. 14th May, 1945, bred by exhibitors, s Longerenong King 73rd (8561), d Promview Engeline 200th (9413).  
 107 R. D. Simpson, "Histon Majestic Knight" (imp.) (11726), far. 1st April, 1945, bred by Chivers and Sons, s Solihull Majestic (N.B. 119361), d Histon Mana 73rd (N.B. 315912).  
 108 J. Rintoul, "Wattlebank Renown 15th" (10437), far. 2nd April, 1944, bred by exhibitor, s Highfields Renown 11th (6811), d Wattlebank Fairybelle (5950).  
 109 J. Cornell, "Promview King 268th" (9775), far. 22nd May, 1944, bred by Trenery and Soderlund, s Longerenong King 73rd (8561), d Promview Engeline 102nd (6893).



## CLASS.

**714. BOAR, under 16 months and over 9 months old.—Prizes: £5, £3, £1. Entry fee 14/-, Members 8/-.**

- 110 Fairchild and Clutterbuck, "Vaucluse Eastbury 45th (11187), far. 9th August, 1945, bred by exhibitors, s Vaucluse Eastbury 5th (9347), d Vaucluse Vanity 289th (10081).
- 111 Fairchild and Clutterbuck, "Vaucluse Eastbury 53rd" (11188), far. 23rd August, 1945, bred by exhibitors, s Vaucluse Eastbury 5th (9347), d Finchley Jewel 232nd (9129).
- 112 W. H. Peters, "Heatherbrae Duke" (11589), far. 30th October, 1945, bred by exhibitor, s Green Acres Ross (10063), d Heatherbrae Duchess (10861).
- 113 W. H. Peters, "Heatherbrae Ross" (11590), far. 30th October, 1945, bred by exhibitor, s Green Acres Ross (10063), d Heatherbrae Duchess (10861).
- 114 T. M. Noble and Sons, "Finchley Eastbury 4th" (11695), far. 10th June, 1945, bred by exhibitors, s Vaucluse Eastbury 5th (9347), d Finchley Duchess 59th (10261).
- 115 Bidgood Bros., "Finchley Premier 132nd" (11667), far. 5th August, 1945, bred by T. M. Noble and Sons, s Vaucluse Premier 44th (8789), d Finchley Jewel 234th (9071).
- 116 W. T. Jephson, "Coree Cornerman 4th" (11647), far. 16th July, 1945, bred by exhibitor, s Vaucluse Wonder 36th (7166), d Rossmoyne Flirt 18th (5807).
- 117 W. T. Jephson, "Coree Keystone 6th" (11648), far. 31st August, 1945, bred by exhibitor, s Vaucluse Wonder 36th (7166), d Coree Beautiful 143rd (10083).
- 118 I. E. and F. Hawtin, "Rossmoyne Centurian 194th" (11616), far. 28th September, 1945, bred by exhibitors, s Rossmoyne Centurian 105th (8983), d Rossmoyne Amy 65th (8981).
- 119 I. E. and F. Hawtin, "Rossmoyne Centurian 200th" (11617), far. 4th October, 1945, bred by exhibitors, s Rossmoyne Centurian 37th (5721), d Rossmoyne Maiden 78th (8490).
- 120 C. T. Harrison, "Eastside Up-To-Date 53rd" (11650), far. 4th July, 1945, bred by exhibitor, s Eastside President 33rd (9406), d Eastside Beautiful 113th (9610).
- 121 C. T. Harrison, "Eastside Up-to-Date 55th" (11651), far. 4th July, 1945, bred by exhibitor, s Eastside President 33rd (9406), d Eastside Beautiful 113th (9610).
- 122 R. A. Buller, "Green Acres Renown 3rd" (11551), far. 23rd October, 1945, bred by exhibitor, s Highfields Renown 11th (6811), d Clarendon Superior 11th (10441).
- 123 L. H. Castle, "Clarendon Supreme" (11006), far. 30th September, 1945, bred by exhibitor, s Highfields Renown 11th (6811), d Clarendon Jean 4th (10445).
- 124 E. A. Wilcox, "Para Emperor" (11739), far. 6th July, 1945, bred by exhibitor, s Colony Emperor (imp.) (10420), d Para Amy 78th (10807).
- 125 Allan S. Hodgins, "Clarendon Renown 5th" (10913), far. 30th September, 1945, bred by L. H. Castle, s Highfields Renown 11th (6811), d Clarendon Jean 4th (10445).
- 126 Trenery and Soderlund, "Promview King 246th" (11625), far. 24th September, 1945, bred by exhibitors, s Longerenong King 86th (8865), d Promview Superior 91st (9693).
- 127 J. H. McCrum, "Strathfield Premier," (11567), far. 10th August, 1945, bred by exhibitor, s Quatona Primate 3rd (10483), d Quatona Bradbury Lass 15th (9557).
- 128 J. H. McCrum, "Vaucluse Renown 9th" (10995), far. 21st July, 1945, bred by Fairchild and Clutterbuck, s Wattlebank Renown 14th (9714), d Vaucluse Duchess 138th (9642).
- 129 (Entry withdrawn).
- 130 J. Rintoul, "Wattlebank Renown's Boy" (11743), far. 23rd June, 1945, bred by exhibitor, s Wattlebank Renown 15th (10437), d Wattlebank Gloria 1st (4647).
- 131 J. Rintoul, "Vaucluse Renown 8th" (11742), far. 21st July, 1945, bred by Fairchild and Clutterbuck, s Wattlebank Renown 14th (9714), d Vaucluse Duchess 138th (9642).

## CLASS.

**715. BOAR, over 4 months and not over 9 months old.—Prizes: £4, £2, £1. Entry fee 14/-, Members 8/-.**

- 132 Fairchild and Clutterbuck, "Vaucluse Renown 27th" (11602), far. 19th December, 1945, bred by exhibitors, s Wattlebank Renown 14th (9714), d Ronsdale Flighty 92nd (8570).
- 133 Fairchild and Clutterbuck, "Vaucluse Renown 28th (11603), far. 19th December, 1945, bred by exhibitors, s Wattlebank Renown 14th (9714), d Ronsdale Flighty 92nd (8570).



- 134 Albert H. Richards, "Somersleigh Valour 11th" (11677), far. 25th January, 1946, bred by exhibitor, s Clarendon Valour (9913), d Somersleigh Dot (9258).
- 135 W. H. Peters, "Heatherbrae Royal" (11671), far. 28th April, 1946, bred by exhibitor, s Green Acres Ross (10063), d Heatherbrae Duchess (10861).
- 136 Longerenong Agricultural College, "Longerenong King 92nd (11708), far. 28th March, 1946, bred by exhibitor, s Longerenong King 88th (10799), d Longerenong Primrose 152nd (8928).
- 137 T. M. Noble and Sons, "Finchley Premier 141st" (11698), far. 28th February, 1946, bred by exhibitors, s Finchley Premier 118th (11087), d Finchley Duchess 64th (10337).
- 138 T. M. Noble and Sons, "Finchley Premier 143rd" (11699), far. 28th February, 1946, bred by exhibitors, s Finchley Premier 118th (11087), d Finchley Duchess 64th (10337).
- 139 W. T. Jephson, "Coree Wonder 175th" (11644), far. 20th December, 1945, bred by exhibitor, s Vacluse Wonder 36th (7166), d Coree Beautiful 56th (6814).
- 140 W. T. Jephson, "Coree Wonder 176th" (11645), far. 20th December, 1945, bred by exhibitor, s Vacluse Wonder 36th (7166), d Coree Beautiful 56th (6814).
- 141 I. E. and F. Hawtin, "Rossmoyne Centurian 210th (11618), far. 23rd December, 1945, bred by exhibitors, s Rossmoyne Centurian 37th (5721), d Rossmoyne Maiden 81st (8493).
- 142 I. E. and F. Hawtin, "Rossmoyne Centurian 212th" (11619), far. 23rd December, 1945, bred by exhibitors, s Rossmoyne Centurian 37th (5721), d Rossmoyne Maiden 81st (8493).
- 143 C. T. Harrison, "Eastside Up-To-Date 95th" (11653), far. 26th March, 1946, bred by exhibitor, s Eastside President 33rd (9406), d Eastside Maid 6th (7570).
- 144 R. A. Buller, "Green Acres Roy 26th" (11712), far. 12th February, 1946, bred by exhibitor, s Wattlebank Roy 2nd (8798), d Green Acres Beauty (9332).
- 145 R. A. Buller, "Green Acres Roy 27th" (11713), far. 12th February, 1946, bred by exhibitor, s Wattlebank Roy 2nd (8798), d Green Acres Beauty (9332).
- 146 L. H. Castle, "Clarendon King" (11691), far. 30th March, 1946, bred by exhibitor, s Promview King 280th (10377), d Clarendon Superior 9th (10439).
- 147 L. H. Castle, "Clarendon King 2nd" (11692), far. 30th March, 1946, bred by exhibitor, s Promview King 280th (10377), d Clarendon Superior 9th (10439).
- 148 Trenery and Soderlund, "Promview King 333rd" (11627), far. 20th December, 1945, bred by exhibitors, s Longerenong King 86th (8869), d Promview Engeline 200th (9413).
- 149 Trenery and Soderlund, "Promview King 371st, (11633), far. 19th January, 1946, bred by exhibitors, s Longerenong King 86th (8869), d Promview Superior 118th (9562).
- 150 (Entry withdrawn.)
- 151 J. Cornell, "Rose Valley Prince 7th" (11721), far. 12th April, 1946, bred by exhibitor, s Promview King 268th (9775), d Windrest Delight 4th (10258).
- 152 J. Cornell, "Rose Valley Prince 8th" (11722), far. 12th April, 1946, bred by exhibitor, s Promview King 268th (9775), d Windrest Delight 4th (10258).

## CLASS.

**716. BOAR, 4 months old or under.—Prizes: £3, £2, £1. Entry fee 10/-, Members 7/-.**

- 153 Albert H. Richards, "Somersleigh Valour 12th" (L.R.), far. 28th May, 1946, bred by exhibitor, s Clarendon Valour (9913), d Somersleigh Shirley (9860).
- 154 Albert H. Richards, "Somersleigh Valour 13th" (L.R.), far. 28th May, 1946, bred by exhibitor, s Clarendon Valour (9913), d Somersleigh Shirley (9860).
- 155 Fairchild and Clutterbuck, "Vacluse Renown 34th" (L.R.), far. 18th May, 1946, bred by exhibitors, s Wattlebank Renown 14th (9714), d Vacluse Vanity 312th (11583).
- 156 Fairchild and Clutterbuck, "Vacluse Renown 35th" (L.R.), far. 18th May, 1946, bred by exhibitors, s Wattlebank Renown 14th (9714), d Vacluse Vanity 312th (11583).
- 157 T. M. Noble and Sons, "Finchley Renown 6th" (L.R.), far. 2nd June, 1946, bred by exhibitors, s Vacluse Renown 4th (11086), d Finchley Jewel 243rd (10865).



- 158 T. M. Noble and Sons, "Finchley Renown 7th" (L.R.), far. 2nd June, 1946, bred by exhibitors, s Vacluse Renown 4th (11086), d Finchley Jewel 243rd (10865).
- 159 Bidgood Bros., "Staghorn Baconer 63rd" (L.R.), far. 7th June, 1946, bred by exhibitors, s Staghorn Baconer (9025), d Staghorn East Lass 180th (9314).
- 160 W. T. Jephson, "Coree King Charles 6th" (L.R.), far. 26th May, 1946, bred by exhibitor, s Coree King Charles (11355), d Coree Beautiful 167th (11350).
- 161 W. T. Jephson, "Coree King Charles 8th" (L.R.), far. 26th May, 1946, bred by exhibitor, s Coree King Charles (11355), d Coree Beautiful 167th (11350).
- 162 I. E. and F. Hawtin, "Rossmoyne Centurian 234th" (L.R.), far. 22nd May, 1946, bred by exhibitors, s Rossmoyne Centurian 105th (8983), d Rossmoyne Amy 90th (10452).
- 163 I. E. and F. Hawtin, "Rossmoyne Centurian 236th" (L.R.), far. 22nd May, 1946, bred by exhibitors, s Rossmoyne Centurian 105th (8983), d Rossmoyne Amy 90th (10452).
- 164 C. T. Harrison, "Eastside President 99th" (L.R.), far. 6th July, 1946, bred by exhibitor, s Mittadale President 3rd (7174), d Eastside Jewel 22nd (8212).
- 165 C. T. Harrison, "Eastside President 100th" (L.R.), far. 6th July, 1946, bred by exhibitor, s Mittadale President 3rd (7174), d Eastside Jewel 22nd (8212).
- 166 R. A. Buller, "Green Acres Master 19th" (L.R.), far. 25th May, 1946, bred by exhibitor, s Green Acres Master 5th (10782), d Green Acres Dorothy 6th (11030).
- 167 R. A. Buller, "Green Acres Master 20th" (L.R.), far. 25th May, 1946, bred by exhibitor, s Green Acres Master 5th (10782), d Green Acres Dorothy 6th (11030).
- 168 R. D. Simpson, "Rosvaudon Prodigal Son 60th" (L.R.), far. 9th June, 1946, bred by exhibitor, s Waikopua Prodigal Son (9383), d Rosvaudon Silvadora (9738).
- 169 R. D. Simpson, "Rosvaudon Vanguard 27th" (L.R.), far. 2nd June, 1946, bred by exhibitor, s Stanton Vanguard (10321), d Rosvaudon Celebrity 7th (11673).
- 170 J. Rintoul, "Wattlebank Peter" (L.R.), far. 24th May, 1946, bred by exhibitor, s Wattlebank Renown 15th (10437), d Wattlebank Renown's Gloria 2nd (10829).
- 171 J. Rintoul, "Wattlebank Peter 2nd" (L.R.), far. 24th May, 1946, bred by exhibitor, s Wattlebank Renown 15th (10437), d Wattlebank Renown's Gloria 2nd (10829).

## CLASS.

- 717. SOW AND LITTER** (Sow over 12 months old, suckling her own litter of not less than 6 pigs, which must have been farrowed between 11th July and 12th August, 1946). Sire of litter and date of farrowing of litter must be stated on entry form.—  
Prizes: £8, £4, £2. Entry fee £1, Members 12/-.

- 172 Fairchild and Clutterbuck, "Wattlebank Belle" (9715), far. 2nd April, 1944, bred by J. Rintoul, s Highfield's Renown 11th (6811), d Wattlebank Fairybelle (5950), litter far. 15th July, 1946, s Vacluse Bradbury 226th (10552).
- 173 Fairchild and Clutterbuck, "Ronsdale Flighty 92nd" (8570), far. 1st June, 1942, bred by B. Summerton, s Vacluse Bradbury 118th (5943), d Ronsdale Flighty 2nd (6773), litter far. 15th July, 1946, s Wattlebank Renown 14th (9714).
- 174 T. M. Noble and Son, "Finchley Duchess 59th" (10261), far. 14th January, 1944, bred by exhibitors, s Vacluse Premier 44th (8789), d Finchley Duchess 42nd (9072), litter far. 28th July, 1946, s Finchley Premier 118th (11087).
- 175 W. McMillan, "Cefn Sunbeam 76th" (11423), far. 5th August, 1945, bred by H. B. Jones, s Mittadale Wonder 2nd (8290), d Cefn Sunbeam 18th (8564), litter far. 3rd August, 1946, s Cefn Premier (10303).
- 176 I. E. and F. Hawtin, "Rossmoyne Maiden 128th" (10834), far. 8th October, 1944, bred by exhibitors, s Rossmoyne Centurian 105th (8983), d Rossmoyne Maiden 81st (8493), litter far. 12th July, 1946, s Benambra King 14th (9528).
- 177 C. T. Harrison, "Eastside Maid 112th" (10725), far. 22nd December, 1944, bred by exhibitor, s Eastside President 33rd (9406), d Eastside Maid 63rd (9998), litter far. 15th July, 1946, s Eastside Up-To-Date 53rd (11650).
- 178 C. T. Harrison, "Eastside Beautiful 109th" (9609), far. 24th July, 1943, bred by exhibitor, s Mittadale President 3rd (7174), d Eastside Beautiful 1st (6085), litter far. 16th July, 1946, s Eastside Up-To-Date 53rd (11650).



- 179 Trenery and Soderlund, "Promview Superior 145th" (11142), far. 16th December, 1944, bred by exhibitors, s Longerenong King 86th (8869), d Promview Superior 55th (8543), litter far. 23rd July, 1946, s Promview King 318th (11585).
- 180 Trenery and Soderlund, "Promview Superior 141st" (11630), far. 2nd May, 1945, bred by exhibitors, s Longerenong King 86th (8869), d Promview Superior 91st (9693), litter far. 24th July, 1946, s Eastside Up-To-Date 71st (11689).
- 181 R. D. Simpson, "Clarendon Sunray" (8538), far. 12th June, 1942, bred by L. H. Castle, s Waroin Bladennis 9th (6964), d Promview Superior 50th (6953), litter far. 23rd July, 1946, s Promview King 91st (8625).
- 182 R. D. Simpson, "Rosvaudon Princess Superb" (9125), far. 17th August, 1943, bred by exhibitor, s Clarendon Gort (8058), d Whiteacres Princess 19th (8794), litter far. 9th August, 1946, s Waikopua Prodigal Son (9383).
- 183 (Entry withdrawn.)
- 184 J. Cornell, "Rose Valley Duchess 16th" (11247), far. 15th May, 1945, bred by exhibitor, s Promview King 268th (9775), d Windrest Delight 3rd (10257), litter far. 12th August, 1946, s Vacluse Premier 71st (10880).

## CLASS.

**718. SOW, 16 months old or over (must be in pig or show signs of having had a litter).—Prizes: £4, £2, £1. Entry fee, 14/-, Members 8/-.**

- 185 Fairchild and Clutterbuck, "Vacluse Duchess 138th" (9642), far. 17th December, 1943, bred by exhibitors, s Staghorn Bradbury 193rd (8568), d Vacluse Duchess 62nd (7974).
- 186 Fairchild and Clutterbuck, "Vacluse Duchess 148th" (9779), far. 10th April, 1944, bred by exhibitors, s Ronsdale Bradbury 64th (7991), d Vacluse Duchess 61st (7973).
- 187 Albert H. Richards, "Somersleigh Shirley" (9860), far. 1st April, 1944, bred by exhibitor, s Somersleigh Arthur (7907), d Orana Fairy 11th (6560).
- 188 W. H. Peters, "Heatherbrae Duchess" (10861), far. 4th October, 1944, bred by exhibitor, s Rossmoyne Centurian 66th (7632), d Longerenong Primrose 88th (6937).
- 189 T. M. Noble and Sons, "Finchley Jewel 234th" (9071), far. 10th January, 1943, bred by exhibitors, s Finchley Premier 66th (7898), d Finchley Jewel 215th (7875).
- 190 T. M. Noble and Sons, "Finchley Jewel 243rd" (10865), far. 21st July, 1944, bred by exhibitors, s Vacluse Premier 44th (8789), d Finchley Jewel 234th (9071).
- 191 Bidgood Bros., "Staghorn East Lass 180th" (9314), far. 22nd December, 1942, bred by exhibitors, s Staghorn Bradbury 182nd (7855), d Staghorn East Lass 102nd (8051).
- 192 Bidgood Bros., "Staghorn East Lass 193rd" (10822), far. 12th February, 1944, bred by exhibitors, s Staghorn Baconer (9025), d Staghorn East Lass 180th (9314).
- 193 W. McMillan, "Woodhurst Jean" (10646), far. 19th November, 1944, bred by exhibitor, s Finchley Premier 87th (9981), d Longerenong Princess 49th (8215).
- 194 R. A. Buller, "Green Acres Betty 9th" (11122), far. 6th February, 1945, bred by exhibitor, s Wattlebank Roy 2nd (8798), d Green Acres Betty (9578).
- 195 R. A. Buller, "Green Acres Glorious 6th" (10773), far. 1st December, 1944, bred by exhibitor, s Wattlebank Roy 2nd (8798), d Green Acres Glorious (9334).
- 196 L. H. Castle, "Clarendon Superior 9th" (10439), far. 17th September, 1944, bred by exhibitor, s Waroin Bladennis 9th (6964), d Longerenong Superior 45th (8542).
- 197 F. Barclay, "Rossmoyne Bonetta 73rd" (7634), far. 25th July, 1940, bred by I. E. and F. Hawtin, s Hawkesbury King David (6072), d Rossmoyne Bonetta 14th (5060).
- 198 Trenery and Soderlund, "Promview Engeline 200th" (9413), far. 10th November, 1942, bred by exhibitors, s Promview Banner 60th (7636), d Promview Engeline 30th (5268).
- 199 J. H. McCrum, "Strathfield Belle" (11568), far. 14th April, 1945, bred by exhibitor, s Quatona Primate 3rd (10483), d Staghorn Belle 130th (10371).
- 200 R. D. Simpson, "Histon Lady Mollington 355th" (imp.) (11727), far. 26th March, 1945, bred by Chivers and Sons, s Histon Royal Emblem (N.B. 120937), d Histon Lady Mollington 274th (N.B. 303452).
- 201 J. Rintoul, "Wattlebank Fairybelle" (5950), far. 27th August, 1938, bred by exhibitor, s Rossmoyne Faithful 2nd (3861), d Wattlebank Joan 4th (4726).



- 202 J. Cornell, "Promview Superior 126th" (10878), far. 16th December, 1944, bred by Trenery and Soderlund, s Longerenong King 86th (8869), d Promview Superior 55th (8543).
- 203 J. Cornell, "Promview Superior 127th" (10879), far. 16th December, 1944, bred by Trenery and Soderlund, s Longerenong King 86th (8869), d Promview Superior 55th (8543).

## CLASS.

**719. SOW, under 16 months and over 9 months old.—Prizes: £4, £2, £1. Entry fee 14/-, Members 8/-.**

- 204 Fairchild and Clutterbuck, "Vauluse Flighty 63rd" (10726), far. 26th May, 1945, bred by exhibitors, s Vauluse Premier 44th (8789), d Ronsdale Flighty 92nd (8570).
- 205 Fairchild and Clutterbuck, "Vauluse Duchess 189th" (10994), far. 21st July, 1945, bred by exhibitors, s Wattlebank Renown 14th (9714), d Vauluse Duchess 138th (9642).
- 206 W. H. Peters, "Heatherbrae Primrose 4th" (11597), far. 30th October, 1945, bred by exhibitor, s Green Acres Ross (10063), d Heatherbrae Duchess (10861).
- 207 W. H. Peters, "Heatherbrae Lass 7th" (11593), far. 11th December, 1945, bred by exhibitor, s Green Acres Ross (10063), d Heatherbrae Lass 3rd (10862).
- 208 Longerenong Agricultural College, "Longerenong Primrose 226th" (11703), far. 14th July, 1945, bred by exhibitor, s Clarendon Warwick (8165), d Longerenong Primrose 156th (8931).
- 209 Frank C. Marriott, "Green Acres Dorothy 9th" (11033), far. 2nd July, 1945, bred by R. A. Buller, s Tongalla Duke 11th (9576), d Green Acres Dorothy (9627).
- 210 T. M. Noble and Sons, "Finchley Jewel 250th" (11694), far. 5th August, 1945, bred by exhibitors, s Vauluse Premier 44th (8789), d Finchley Jewel 234th (9071).
- 211 Bidgood Bros., "Staghorn East Lass 210th" (11668), far. 6th July, 1945, bred by exhibitors, s Staghorn Baconer (9025), d Staghorn East Lass 182nd (9788).
- 212 Bidgood Bros., "Staghorn Belle 155th" (11669), far. 7th July, 1945, bred by exhibitors, s Staghorn Baconer (9025), d Staghorn Belle 108th (9311).
- 213 W. T. Jephson, "Wattlebank Gloria's Doris" (11700), far. 22nd September, 1945, bred by J. Rintoul, s Vauluse Bradbury 202nd (10827), d Wattlebank Renown's Gloria 2nd (10829).
- 214 W. T. Jephson, "Wattlebank Gloria's Doris 4th" (11701), far. 22nd September, 1945, bred by J. Rintoul, s Vauluse Bradbury 202nd (10827), d Wattlebank Renown's Gloria 2nd (10829).
- 215 I. E. and F. Hawtin, "Rossmoyne Amy 109th" (11620), far. 16th September, 1945, bred by exhibitors, s Rossmoyne Centurian 105th (8983), d Rossmoyne Amy 90th (10452).
- 216 I. E. and F. Hawtin, "Rossmoyne Amy 122nd" (11622), far. 7th October, 1945, bred by exhibitors, s Rossmoyne Centurian 37th (5721), d Rossmoyne Amy 86th (10604).
- 217 C. T. Harrison, "Eastside Maid 149th" (11657), far. 1st November, 1945, bred by exhibitor, s Eastside Bridegroom 4th (6090), d Eastside Maid 112th (10725).
- 218 C. T. Harrison, "Eastside Beautiful 173rd" (11660), far. 9th August, 1945, bred by exhibitor, s Eastside President 33rd (9406), d Eastside Beautiful 126th (10720).
- 219 R. A. Buller, "Green Acres Delight 8th" (11545), far. 10th October, 1945, bred by exhibitor, s Wattlebank Roy 2nd (8798), d Green Acres Delight (9333).
- 220 R. A. Buller, "Green Acres Delight 12th" (11547), far. 10th October, 1945, bred by exhibitor, s Wattlebank Roy 2nd (8798), d Green Acres Delight (9333).
- 221 L. H. Castle, "Clarendon Linda 5th" (11004), far. 20th June, 1945, bred by exhibitor, s Highfields Renown 11th (6811), d Clarendon Linda 2nd (8992).
- 222 L. H. Castle, "Clarendon Jean 5th" (11007), far. 30th September, 1945, bred by exhibitor, s Highfields Renown 11th (6811), d Clarendon Jean 4th (10445).
- 223 F. Barclay, "Averley Bell" (11735), far. 5th November, 1945, bred by exhibitor, s Edgerton Hardshot 4th (8046), d Averley Bonetta 6th (9765).
- 224 F. Barclay, "Averley Bess" (11736), far. 5th November, 1945, bred by exhibitor, s Edgerton Hardshot 4th (8046), d Averley Bonetta (9765).
- 225 Allan S. Hodgins, "Averley Vonnice" (11737), far. 5th November, 1945, bred by F. Barclay, s Edgerton Hardshot 4th (8046), d Averley Bonetta 6th (9765).
- 226 Allan S. Hodgins, "Averley Daisy" (11738), far. 5th November, 1945, bred by F. Barclay, s Edgerton Hardshot 4th (8046), d Averley Bonetta 6th (9765).



- 227 Trenery and Soderlund, "Promview Engeline 229th" (11628), far. 3rd August, 1945, bred by exhibitors, s Longerenong King 86th (8869), d Promview Engeline 102nd (6893).
- 228 Trenery and Soderlund, "Promview Engeline 235th" (11631), far. 20th December, 1945, bred by exhibitors, s Longerenong King 86th (8869), d Promview Engeline 200th (9413).
- 229 J. Rintoul, "Wattlebank Renown's Duchess" (11744), far. 24th June, 1945, bred by exhibitor, s Wattlebank Renown 15th (10437), d Vacluse Duchess 82nd (72541).
- 230 J. Cornell, "Rose Valley Princess 2nd" (11719), far. 13th October, 1945, bred by exhibitor, s Promview King 268th (9775), d Windrest Delight 3rd (10257).
- 231 J. Cornell, "Rose Valley Princess 3rd" (11720), far. 24th November, 1945, bred by exhibitor, s Promview King 268th (9775), d Windrest Dolores (10259).

## CLASS.

720. **SOW, over 4 months and not over 9 months old.—Prizes: £3, £2, £1. Entry fee 10/-, Members 7/-.**

- 232 Fairchild and Clutterbuck, "Vacluse Flighty 66th" (11605), far. 19th December, 1945, bred by exhibitors, s Wattlebank Renown 14th (9714), d Ronsdale Flighty 92nd (8570).
- 233 Fairchild and Clutterbuck, "Vacluse Flighty 68th" (11606), far. 19th December, 1945, bred by exhibitors, s Wattlebank Renown 14th (9714), d Ronsdale Flighty 92nd (8570).
- 234 Albert H. Richards, "Somersleigh Dot 4th" (11678), far. 25th January, 1946, bred by exhibitor, s Clarendon Valour (9913), d Somersleigh Dot (9258).
- 235 Albert H. Richards, "Somersleigh Dot 5th" (11679), far. 25th January, 1946, bred by exhibitor, s Clarendon Valour (9913), d Somersleigh Dot (9258).
- 236 W. H. Peters, "Heatherbrae Fair" (11672), far. 28th April, 1946, bred by exhibitor, s Green Acres Ross (10063), d Heatherbrae Duchess (10861).
- 237 Longerenong Agricultural College, "Longerenong Primrose 235th" (11705), far. 29th December, 1945, bred by exhibitor, s Clarendon Warwick (8165), d Longerenong Primrose 155th (8930).
- 238 Longerenong Agricultural College, "Longerenong Primrose 248th" (11709), far. 28th March, 1946, bred by exhibitor, s Longerenong King 88th (10799), d Longerenong Primrose 152nd (8928).
- 239 T. M. Noble and Sons, "Finchley Duchess 92nd" (11696), far. 30th January, 1946, bred by exhibitors, s Finchley Premier 118th (11087), d Finchley Duchess 59th (10261).
- 240 T. M. Noble and Sons, "Finchley Duchess 93rd" (11697), far. 30th January, 1946, bred by exhibitors, s Finchley Premier 118th (11087), d Finchley Duchess 59th (10261).
- 241 W. T. Jephson, "Coree Beautiful 182nd" (11642), far. 20th December, 1945, bred by exhibitor, s Vacluse Wonder 36th (7166), d Coree Beautiful 56th (6814).
- 242 W. T. Jephson, "Coree Beautiful 185th" (11643), far. 20th December, 1945, bred by exhibitor, s Vacluse Wonder 36th (7166), d Coree Beautiful 56th (6814).
- 243 I. E. and F. Hawtin, "Rossmoyne Maiden 144th" (11615), far. 23rd December, 1945, bred by exhibitors, s Rossmoyne Centurian 37th (5721), d Rossmoyne Maiden 81st (8493).
- 244 C. T. Harrison, "Eastside Beautiful 186th" (11662), far. 31st January, 1946, bred by exhibitor, s Eastside President 33rd (9406), d Eastside Beautiful 126th (10720).
- 245 C. T. Harrison, "Eastside Beautiful 184th" (11661), far. 29th January, 1946, bred by exhibitor, s Mittadale President 3rd (7174), d Eastside Beautiful 157th (10723).
- 246 R. A. Buller, "Green Acres Fairy 9th" (11711), far. 3rd February, 1946, bred by exhibitor, s Green Acres Master 5th (10782), d Green Acres Fairy 4th (10778).
- 247 R. A. Buller, "Green Acres Beauty 10th" (11710), far. 12th February, 1946, bred by exhibitor, s Wattlebank Roy 2nd (8798), d Green Acres Beauty (9332).
- 248 L. H. Castle, "Clarendon Superior 16th" (11693), far. 30th March, 1946, bred by exhibitor, s Promview King 280th (10377), d Clarendon Superior 9th (10439).
- 249 Trenery and Soderlund, "Promview Superior 155th" (11637), far. 19th January, 1946, bred by exhibitors, s Longerenong King 86th (8869), d Promview Superior 118th (9562).



- 250 Trenery and Soderlund, "Promview Superior 157th" (11636), far. 19th January, 1946, bred by exhibitors, s Longerenong King 86th (8869), d Promview Superior 118th (9562).
- 251 R. D. Simpson, "Benambrae Amy 23rd" (11745), far. 10th January, 1946, bred by V. Betts, s Grinton Utility Taxpayer 3rd (8424), d Benambrae Amy 7th (10102).
- 252 R. D. Simpson, "Highfields Peg 65th" (11740), far. 31st December, 1945, bred by J. A. Heading, s Para Wirra Wonder 10th (10989), d Highfields Peg 61st (11442).
- 253 (Entry withdrawn).

## CLASS.

**721. SOW, 4 months old or under.—Prizes: £3, £2, £1. Entry fee 10/-, Members 7/-.**

- 254 Fairchild and Clutterbuck, "Vaucluse Vanity 324th" (L.R.), far. 18th May, 1946, bred by exhibitors, s Wattlebank Renown 14th (9714), d Vaucluse Vanity 312th (11583).
- 255 Fairchild and Clutterbuck, "Vaucluse Vanity 325th" (L.R.), far. 18th May, 1946, bred by exhibitors, s Wattlebank Renown 14th (9714), d Vaucluse Vanity 312th (11583).
- 256 T. M. Noble and Sons, "Finchley Jewel 260th" (L.R.), far. 2nd June, 1946, bred by exhibitors, s Vaucluse Renown 4th (11086), d Finchley Jewel 243rd (10865).
- 257 T. M. Noble and Sons, "Finchley Jewel 261st" (L.R.), far. 2nd June, 1946, bred by exhibitors, s Vaucluse Renown 4th (11086), d Finchley Jewel 243rd (10865).
- 258 Bidgood Bros., "Staghorn East Lass 226th" (L.R.), far. 7th June, 1946, bred by exhibitors, s Staghorn Baconer (9025), d Staghorn East Lass 180th (9314).
- 259 W. T. Jephson, "Coree Beautiful 190th" (L.R.), far. 26th May, 1946, bred by exhibitor, s Coree King Charles (11355), d Coree Beautiful 167th (11350).
- 260 W. T. Jephson, "Coree Beautiful 191st" (L.R.), far. 26th May, 1946, bred by exhibitor, s Coree King Charles (11355), d Coree Beautiful 167th (11350).
- 261 I. E. and F. Hawtin, "Rossmoyne Amy 212th" (L.R.), far. 22nd May, 1946, bred by exhibitors, s Rossmoyne Centurian 105th (8983), d Rossmoyne Amy 90th (10452).
- 262 I. E. and F. Hawtin, "Rossmoyne Amy 214th" (L.R.), far. 22nd May, 1946, bred by exhibitors, s Rossmoyne Centurian 105th (8983), d Rossmoyne Amy 90th (10452).
- 263 C. T. Harrison, "Eastside Jewel 120th" (L.R.), far. 6th July, 1946, bred by exhibitor, s Mittadale President 3rd (7174), d Eastside Jewel 22nd (8212).
- 264 C. T. Harrison, "Eastside Jewel 121st" (L.R.), far. 6th July, 1946, bred by exhibitor, s Mittadale President 3rd (7174), d Eastside Jewel 22nd (8212).
- 265 R. A. Buller, "Green Acres Dorothy 13th" (L.R.), far. 25th May, 1946, bred by exhibitor, s Green Acres Master 5th (10782), d Green Acres Dorothy 6th (11030).
- 266 R. A. Buller, "Green Acres Superior 8th" (L.R.), far. 5th June, 1946, bred by exhibitor, s Green Acres Master 5th (10782), d Clarendon Superior 10th (10440).
- 267 R. D. Simpson, "Rosvaudon Silvadora 20th" (L.R.), far. 9th June, 1946, bred by exhibitor, s Waikopua Prodigal Son (9383), d Rosvaudon Silvadora (9738).
- 268 R. D. Simpson, "Rosvaudon Celebrity 8th" (L.R.), far. 2nd June, 1946, bred by exhibitor, s Stanton Vanguard (10321), d Rosvaudon Celebrity 7th (11673).
- 269 J. Rintoul, "Wattlebank Gloria's Doris 6th" (L.R.), far. 24th May, 1946, bred by exhibitor, s Wattlebank Renown 15th (10437), d Wattlebank Renown's Gloria 2nd (10829).
- 270 J. Rintoul, "Wattlebank Gloria's Doris 7th" (L.R.), far. 24th May, 1946, bred by exhibitor, s Wattlebank Renown 15th (10437), d Wattlebank Renown's Gloria 2nd (10829).

SPECIAL RIBBONS will be presented by THE AUSTRALIAN STUD AND COMMERCIAL PIG BREEDERS' SOCIETY (FEDERAL COUNCIL) for the Best Large White Boar and the Best Large White Sow, if not less than three exhibitors compete.



## CHAMPION PRIZES.

**LARGE WHITE BOAR**, any age—Government Certificate, Society's Rosette.

**RESERVE CHAMPION LARGE WHITE BOAR**—Society's Rosette.

**LARGE WHITE SOW**, any age—Government Certificate, Society's Rosette.

**RESERVE CHAMPION LARGE WHITE SOW**—Society's Rosette.

## LARGE BLACKS.

Judge: J. H. DAWKINS, Esq.

Steward: A. BOWMAN, Esq.

## CLASS.

**722. BOAR, 16 months old or over.**—Prizes: £5, £3, £1. Entry fee 14/-, Members 8/-.

- 271 I. M. Cash and Sons, "Toolleen Hector 7th" (497), far. 25th April, 1941, bred by A. T. Hamblin and Sons, s Grinton Hector 1st (387), d Toolleen Gracious Lady 1st (408).
- 272 I. M. Cash and Sons, "Toolleen Winston 10th" (546), far. 5th August, 1944, bred by A. T. Hamblin and Sons, s Gateforth Winston (495), d Toolleen Gracious Lady 7th (496).
- 273 A. T. Hamblin and Sons, "Merrileugh Montie" (550), far. 2nd January, 1945, bred by W. Harvie Anderson, s Toolleen Hector 8th (498), d Wattle Lady Heath (501).

## CLASS.

**723. BOAR, under 16 months and over 9 months old.**—Prizes: £5, £3, £1. Entry fee 14/-, Members 8/-.

- 274 I. M. Cash and Sons, "Ferndale Skipper" (601), far. 1st September, 1945, bred by exhibitors, s Toolleen Winston 10th (546), d Ferndale Gracious Lady (531).
- 275 A. T. Hamblin and Sons, "Toolleen Masterpiece" (607), far. 14th October, 1945, bred by exhibitors, s Grinton Fancy's Masterpiece (541), d Toolleen Gracious Lady 21st (526).

## CLASS.

**724. BOAR, over 4 months and not over 9 months old.**—Prizes: £4, £2, £1. Entry fee 14/-, Members 8/-.

- 276 I. M. Cash and Sons, "Ferndale Hero" (605), far. 17th April, 1946, bred by exhibitors, s Toolleen Winston 10th (546), d Ferndale Bess 2nd (569).
- 277 I. M. Cash and Sons, "Ferndale Gunner" (606), far. 17th April, 1946, bred by exhibitors, s Toolleen Winston 10th (546), d Ferndale Bess 2nd (569).
- 278 A. T. Hamblin and Sons, "Toolleen Montie 3rd" (615), far. 15th February, 1946, bred by exhibitors, s Grinton Fancy's Masterpiece (541), d Toolleen Gracious Lady 12th (514).
- 279 A. T. Hamblin and Sons, "Toolleen Montie 4th" (616), far. 15th February, 1946, bred by exhibitors, s Grinton Fancy's Masterpiece (541), d Toolleen Gracious Lady 12th (514).

## CLASS.

**725. BOAR, 4 months old or under.**—Prizes: £3, £2, £1. Entry fee 10/-, Members 7/-.

- 280 A. T. Hamblin and Sons, "Toolleen Montie 6th" (LR), far. 20th May, 1946, bred by exhibitors, s Merrileugh Montie (550), d Toolleen Gracious Lady 21st (526).
- 281 A. T. Hamblin and Sons, "Toolleen Montie 7th" (LR), far. 20th May, 1946, bred by exhibitors, s Merrileugh Montie (550), d Toolleen Gracious Lady 21st (526).

## CLASS.

**726. SOW AND LITTER** (Sow over 12 months old, suckling her own litter of not less than 6 pigs, which must have been farrowed between 11th July and 12th August, 1946). Sire of litter and date of farrowing of litter must be stated on entry form.—Prizes: £8, £4, £2. Entry fee £1, Members 12/-.

- 282 A. T. Hamblin and Sons, "Toolleen Gracious Lady 27th" (549), far. 2nd April, 1944, bred by exhibitors, s Toolleen Hector 6th (479), d Toolleen Gracious Lady 12th (514), litter far. 20th July, 1946, s Merrileugh Montie (550).



## CLASS.

**727. SOW, 16 months old or over (must be in pig or show signs of having had a litter).—Prizes: £4, £2, £1. Entry fee, 14/-, Members 8/-.**

- 283 I. M. Cash and Sons, "Ferndale Gracious Lady" (531), far. 15th October, 1942, bred by exhibitors, s Toolleen Hector 7th (497), d Ferndale Bess (493).
- 284 A. T. Hamblin and Sons "Toolleen Gracious Lady 21st" (526), far. 5th June, 1943, bred by exhibitors, s Gateforth Winston (495), d Toolleen Gracious Lady 7th (496).
- 285 A. T. Hamblin and Sons, "Toolleen Gracious Lady 30th" (567), far. 15th March, 1945, bred by exhibitors, s Grinton Fancy's Masterpiece (541), d Toolleen Gracious Lady 21st (526).

## CLASS.

**728. SOW, under 16 months and over 9 months old.—Prizes: £4, £2, £1. Entry fee 14/-, Members 8/-.**

- 286 I. M. Cash and Sons, "Ferndale Fairy" (602), far. 17th September, 1945, bred by exhibitors, s Toolleen Winston 10th (546), d Ferndale Gracious Lady (531).
- 287 I. M. Cash and Sons, "Ferndale Velvet" (603), far. 17th September, 1945, bred by exhibitors, s Toolleen Winston 10th (546), d Ferndale Gracious Lady (531).
- 288 A. T. Hamblin and Sons, "Toolleen Lady Heath" (608), far. 14th October, 1945, bred by exhibitors, s Grinton Fancy's Masterpiece (541), d Toolleen Gracious Lady 21st (526).
- 289 A. T. Hamblin and Sons, "Toolleen Lady Heath 2nd" (609), far. 14th October, 1945, bred by exhibitors, s Grinton Fancy's Masterpiece (541), d Toolleen Gracious Lady 21st (526).

## CLASS.

**729. SOW, over 4 months and not over 9 months old.—Prizes: £3, £2, £1. Entry fee 10/-, Members 7/-.**

- 290 I. M. Cash and Sons, "Ferndale Flirt" (604), far. 17th April, 1946, bred by exhibitors, s Toolleen Winston 10th (546), d Ferndale Bess 2nd (569).
- 291 I. M. Cash and Sons, "Ferndale Sweetmeat" (618), far. 5th May, 1946, bred by exhibitors, s Toolleen Winston 10th (546), d Ferndale Gracious Lady (531).
- 292 A. T. Hamblin and Sons, "Toolleen Lady Heath 4th" (611), far. 20th December, 1945, bred by exhibitors, s Merrileugh Montie (550), d Toolleen Gracious Lady 27th (549).
- 293 A. T. Hamblin and Sons, "Toolleen Lady Heath 5th" (612), far. 20th December, 1945, bred by exhibitors, s Merrileugh Montie (550), d Toolleen Gracious Lady 27th (549).

## CLASS.

**730. SOW, 4 months old or under.—Prizes: £3, £2, £1. Entry fee 10/-, Members 7/-.**

- 294 A. T. Hamblin and Sons, "Toolleen Lady Heath 7th" (L.R.), far. 20th May, 1946, bred by exhibitors, s Merrileugh Montie (550), d Toolleen Gracious Lady 21st (526).
- 295 A. T. Hamblin and Sons, "Toolleen Lady Heath 8th" (L.R.), far. 20th May, 1946, bred by exhibitors, s Merrileugh Montie (550), d Toolleen Gracious Lady 21st (526).

SPECIAL RIBBONS will be presented by THE AUSTRALIAN STUD AND COMMERCIAL PIG BREEDERS' SOCIETY (FEDERAL COUNCIL) for the Best Large Black Boar and the Best Large Black Sow, if not less than three exhibitors compete.

## CHAMPION PRIZES.

**LARGE BLACK BOAR, any age—Government Certificate, Society's Rosette.**

**RESERVE CHAMPION LARGE BLACK BOAR, any age—Society's Rosette.**

**LARGE BLACK SOW, any age—Government Certificate, Society's Rosette.**

**RESERVE CHAMPION LARGE BLACK SOW—Society's Rosette.**



## TAMWORTHS.

Judge: M. MOFFATT, Esq.

Steward: C. H. COLEMAN, Esq.

## CLASS.

**731. BOAR, 16 months old or over.—Prizes: £5, £3, £1. Entry fee 14/-, Members 8/-.**

- 296 G. H. Bright, "Fleur-Baix Kildarly 2nd" (10349), far. 20th February, 1945, bred by S. Critten, s Hilery Kildarly (8620), d Fleur-Baix Ideal 7th (8731).
- 297 Richard J. H. Coates, "Crestendo Senator" (7931), far. 18th April, 1942, bred by exhibitor, s Oakvale Surprise (5650), d Warringal Ann (3535).
- 298 H. Devine, "Clyde Valley Mat" (10194), far. 22nd July, 1944, bred by Eric Capron, s Wattledale Plume (5171), d Meadow Banks Marleen (8040).
- 299 A. E. Dingwall, "Collinda Red Start" (10201), far. 20th April, 1945, bred by T. E. Garry, s Veradale Golden 19th (8461), d Collinda Sunshine (9449).

## CLASS.

**732. BOAR, under 16 months and over 9 months old.—Prizes: £5, £3, £1. Entry fee 14/-, Members 8/-.**

- 300 Alex Dowie, "Lewisham Golden Sonny" (10794), far. 20th September, 1945, bred by exhibitor, s Crestendo Golden Rajah (9814), d Lewisham Golden Dawn (8622).

## CLASS.

**733. BOAR, over 4 months and not over 9 months old.—Prizes: £4, £2, £1. Entry fee 14/-, Members 8/-.**

- 301 G. H. Bright, "Hilery Ace" (10796), far. 2nd April, 1946, bred by exhibitor, s Saulsbury Douglas (10056), d Lawnhill Lydia 5th (10336).
- 302 G. H. Bright, "Hilery Ace 2nd" (10797), far. 2nd April, 1946, bred by exhibitor, s Saulsbury Douglas (10056), d Lawnhill Lydia 5th (10336).
- 303 Alex Dowie, "Lewisham Admiral" (10787), far. 18th January, 1946, bred by exhibitor, s Crestendo Golden Rajah (9814), d Lewisham Golden Florence 2nd (9408).
- 304 Alex Dowie, "Lewisham Felix" (10786), far. 11th January, 1946, bred by exhibitor, s Allendale Renown (9813), d Lewisham Fay (9815).
- 305 Richard J. H. Coates, "Crestendo Keith" (10783), far. 27th December, 1945, bred by exhibitor, s Crestendo Senator (7931), d Crestendo Patricia (9976).
- 306 Richard J. H. Coates, "Crestendo Adrian" (10784), far. 27th December, 1945, bred by exhibitor, s Crestendo Senator (7931), d Crestendo Patricia (9976).
- 307 A. E. Dingwall, "Weeroona Red Start 2nd" (10803), far. 31st January, 1946, bred by exhibitor, s Collinda Red Start (10201), d Weeroona Red Ray (9915).
- 308 A. E. Dingwall, "Weeroona Red Start 3rd" (10804), far. 31st January, 1946, bred by exhibitor, s Collinda Red Start (10201), d Weeroona Red Ray (9915).

## CLASS.

**734. BOAR, 4 months old or under.—Prizes: £3, £2, £1. Entry fee 10/-, Members 7/-.**

- 309 G. H. Bright, "Hilery Milson" (L.R.), far. 25th May, 1946, bred by exhibitor, s Crestendo Golden Rajah (9814), d Lewisham Renown's Lady (10081).
- 310 G. H. Bright, "Hilery Grant" (L.R.), far. 6th June, 1946, bred by exhibitor, s Fleur-Baix Kildarly 2nd (10349), d Fern Valley Dulcie (8201).
- 311 Richard J. H. Coates, "Crestendo Bonny Boy" (10780), far. 30th May, 1946, bred by exhibitor, s Crestendo Pluma (10785), d Crestendo Pearl (10200).
- 312 Richard J. H. Coates, "Crestendo Brutus" (10781), far. 30th May, 1946, bred by exhibitor, s Crestendo Pluma (10785), d Crestendo Pearl (10200).
- 313 Alex Dowie, "Lewisham Andrew" (L.R.), far. 18th May, 1946, bred by exhibitor, s Crestendo Golden Rajah (9814), d Lewisham Florence (7902).
- 314 Alex Dowie, "Lewisham Rufus" (L.R.), far. 18th May, 1946, bred by exhibitor, s Crestendo Golden Rajah (9814), d Lewisham Florence (7902).



## CLASS.

- 735. SOW AND LITTER** (Sow over 12 months old, suckling her own litter of not less than 6 pigs, which must have been farrowed between 11th July and 12th August, 1946). Sire of litter and date of farrowing of litter must be stated on entry form.—Prizes: £8, £4, £2. Entry fee £1, Members 12/-.

315 Richard J. H. Coates, "Crestendo Patricia" (9976), far. 25th May, 1944, bred by exhibitor, s Wattledale Plume (5771), d Crestendo Annabel (7650), litter far. 18th July, 1946, s Crestendo Golden King (10782).

## CLASS.

- 736. SOW, 16 months old or over** (must be in pig or show signs of having had a litter).—Prizes: £4, £2, £1. Entry fee, 14/-, Members 8/-.

316 G. H. Bright, "Fern Valley Dulcie" (8201), far. 25th May, 1942, bred by O. A. Lundstrom, s Lewisham Signal (4394), d Fern Valley Deldre (5844).

317 G. H. Bright, "Lewisham Renown's Lady" (10081), far. 13th March, 1945, bred by Alex Dowie, s Allendale Renown (9813), d Lewisham Golden Florence (8623).

318 Richard J. H. Coates, "Crestendo Maudella" (10060), far. 20th May, 1944, bred by exhibitor, s Crestendo Senator (7913), d Crestendo Anita (8615).

319 Alex Dowie, "Lewisham Golden Dawn" (8622), far. 27th July, 1943, bred by exhibitor, s Meadow Banks Golden 3rd (8346), d Lewisham Ducat's Dawn (7156).

320 A. E. Dingwall, "Weeroona Nurse 201st" (9916), far. 16th June, 1944, bred by exhibitor, s Weeroona Signaler 68th (7580), d Weeroona Nurse 46th (6793).

## CLASS.

- 737. SOW, under 16 months and over 9 months old.**—Prizes: £4, £2, £1. Entry fee 14/-, Members 8/-.

321 G. H. Bright, "Hilery Millie 4th" (10800), far. 29th November, 1945, bred by exhibitor, s Fleur-Baix Kildarly 2nd (10349), d Hilery Millie (10348).

322 G. H. Bright, "Hilery Dulcie 4th" (10798), far. 10th December, 1945, bred by exhibitor, s Fleur-Baix Kildarly 2nd (10349), d Fern Valley Dulcie (8201).

323 Richard J. H. Coates, "Crestendo Golden Lass" (10806), far. 7th December, 1945, bred by exhibitor, s Crestendo Senator (7931), d Crestendo Anita (8615).

324 Alex Dowie, "Lewisham Renown's Maud" (10793), far. 17th May, 1945, bred by exhibitor, s Allendale Renown (9813), d Lewisham Golden Florence 2nd (9408).

325 Alex Dowie, "Lewisham Renown's Lady 3rd" (10569), far. 29th October, 1945, bred by exhibitor, s Allendale Renown (9813), d Lewisham Florence (7902).

## CLASS.

- 738. SOW, over 4 months and not over 9 months old.**—Prizes: £3, £2, £1. Entry fee 10/-, Members 7/-.

326 G. H. Bright, "Hilery Lydia 5th" (10795), far. 11th April, 1946, bred by exhibitor, s Lawnhill Golden 128th (10520), d Lawnhill Lydia 6th (10337).

327 Alex Dowie, "Lewisham Favourite" (10792), far. 11th January, 1946, bred by exhibitor, s Allendale Renown (9813), d Lewisham Fay (9815).

328 Alex Dowie, "Lewisham Fidget" (10791), far. 11th January, 1946, bred by exhibitor, s Allendale Renown (9813), d Lewisham Fay (9815).

329 A. E. Dingwall, "Weeroona Red Ray 6th" (10801), far. 31st January, 1946, bred by exhibitor, s Collinda Red Start (10201), d Weeroona Red Ray (9915).

330 A. E. Dingwall, "Weeroona Red Ray 7th" (10802), far. 31st January, 1946, bred by exhibitor, s Collinda Red Start (10201), d Weeroona Red Ray (9915).



## CLASS.

**739. SOW, 4 months old or under.—Prizes: £3, £2, £1. Entry fee 10/-, Members 7/-.**

- 331 G. H. Bright, "Hilery Nerrena" (L.R.), far. 25th May, 1946, bred by exhibitor, s Crestendo Golden Rajah (9814), d Lewisham Renown's Lady (10081).  
 332 G. H. Bright, "Hilery Dulcie 5th" (L.R.), far. 6th June, 1946, bred by exhibitor, s Fleur-Baix Kildarly 2nd (10349), d Fern Valley Dulcie (8201).  
 333 Richard J. H. Coates, "Crestendo Joan" (10778), far. 30th May, 1946, bred by exhibitor, s Crestendo Pluma (10785), d Crestendo Pearl (10200).  
 334 Richard J. H. Coates, "Crestendo Joyce" (10779), far. 30th May, 1946, bred by exhibitor, s Crestendo Pluma (10785), d Crestendo Pearl (10200).  
 335 Alex Dowie, "Lewisham Flavour" (L.R.), far. 18th May, 1946, bred by exhibitor, s Crestendo Golden Rajah (9814), d Lewisham Florence (7902).  
 336 Alex Dowie, "Lewisham Reenie" (L.R.), far. 22nd May, 1946, bred by exhibitor, s Crestendo Golden Rajah (9814), d Lewisham Renown's Lady 2nd (10082).

**SPECIAL RIBBONS** will be presented by **THE AUSTRALIAN STUD AND COMMERCIAL PIG BREEDERS' SOCIETY (FEDERAL COUNCIL)** for the Best Tamworth Boar and the Best Tamworth Sow, if not less than three exhibitors compete.

## CHAMPION PRIZES.

**TAMWORTH BOAR, any age — Government Certificate, Society's Rosette.**

**RESERVE CHAMPION TAMWORTH BOAR—Society's Rosette.**

**TAMWORTH SOW, any age — Government Certificate, Society's Rosette.**

**RESERVE CHAMPION TAMWORTH SOW—Society's Rosette.**

## WESSEX SADDLEBACKS.

Judge: J. H. DAWKINS, Esq.

Steward: A. BOWMAN, Esq.

## CLASS.

**740. BOAR, 16 months old or over.—Prizes: £5, £3, £1. Entry fee 14/-, Members 8/-.**

- 337 Dr. A. R. Haywood, "Deloraine Nelson" (751), far. 6th July, 1940, bred by Bruce P. Stephens, s Brandon Paul 2nd (imp.) (163), d Deloraine Empress (57).  
 338 Dr. A. R. Haywood, "Para Major 18th" (1088), far. 14th October, 1944, bred by E. A. Wilcox, s Deloraine Major (466), d Para Star 35th (914).

## CLASS.

**741. BOAR, under 16 months and over 9 months old.—Prizes: £5, £3, £1. Entry fee 14/-, Members 8/-.**

- 339 John Sexton, "Armure Vale Tinker" (1152), far. 10th July, 1945, bred by W. Keaveney, s Armure Vale Pioneer 3rd (828), d Eurara Brenda 6th (769).  
 340 Dr. A. R. Haywood, "Windrest Northern Companion" (1157), far. 14th September, 1945, bred by exhibitor, s Deloraine Nelson (751), d The Corals Jean 12th (856).  
 341 Dr. A. R. Haywood, "Windrest Sea Serpent" (1158), far. 25th November, 1945, bred by exhibitor, s Deloraine Nelson (751), d Windrest Graceless (1096).

## CLASS.

**742. BOAR, over 4 months and not over 9 months old.—Prizes: £4, £2, £1. Entry fee 14/-, Members 8/-.**

- 342 John Sexton, "Marshland Pioneer" (1137), far. 27th February, 1946, bred by exhibitor, s Marshland Monarch (1064), d Armure Vale Ace 3rd (1075).  
 343 John Sexton, "Marshland Victor" (1136), far. 17th February, 1946, bred by exhibitor, s Armure Vale Douglas (1050), d Marshland Venus 2nd (1085).



- 344 Dr. A. R. Haywood, "Windrest Titree" (1159), far. 5th March, 1946, bred by exhibitor, s Deloraine Nelson (751), d The Corals Jean 12th (856).
- 345 Dr. A. R. Haywood, "Windrest Bluegum" (1160), far. 5th March, 1946, bred by exhibitor, s Deloraine Nelson (751), d The Corals Jean 12th (856).
- 346 G. T. B. Haywood, "Windrest Shire President" (1165), far. 4th March, 1946, bred by Dr. A. R. Haywood, s Deloraine Nelson (751), d Windrest Grace (919).
- 347 G. T. B. Haywood, "Windrest Robert Bruce" (1166), far. 4th March, 1946, bred by Dr. A. R. Haywood, s Deloraine Nelson (751), d Windrest Grace (919).

## CLASS.

- 743. BOAR, 4 months old or under.—Prizes: £3, £2, £1. Entry fee 10/-. Members 7/-.**

- 348 Dr. A. R. Haywood, "Windrest Tiptoh" (L.R.), far. 15th June, 1946, bred by exhibitor, s Para Major 18th (1088), d Windrest Collette 2nd (820).

## CLASS.

- 744. SOW AND LITTER (Sow over 12 months old suckling her own litter of not less than 6 pigs, which must have been farrowed between 11th July and 12th August, 1946). Sire of litter and date of farrowing of litter must be stated on entry form.—Prizes: £8, £4, £2. Entry fee £1, Members 12/-.**

- 349 John Sexton, "Marshland Betty 7th" (1133), far. 15th September, 1945, bred by exhibitor, s Windrest Commodore (979), d Marshland Betty 6th (905), litter far. 9th August, 1946, s Marshland Harry (1086).

## CLASS.

- 745. SOW, 16 months old or over (must be in pig or show signs of having had a litter).—Prizes: £4, £2, £1. Entry fee, 14/-. Members 8/-.**

- 350 John Sexton, "Marshland Sunray" (1062), far. 30th March, 1945, bred by exhibitor, s Windrest Commodore (979), d Marshland Venus (896).
- 351 Dr. A. R. Haywood, "Windrest Leading Lady" (960), far. 17th February, 1944, bred by exhibitor, s Deloraine Nelson (751), d Windrest Collette 2nd (820).
- 352 Dr. A. R. Haywood, "The Corals Beauty 3rd" (825), far. 22nd October, 1941, bred by D. V. Everson and Son, s Pensilva Laddie (90), d Ballymena Danthus (467).

## CLASS.

- 746. SOW, under 16 months and over 9 months old.—Prizes: £4, £2, £1. Entry fee 14/-. Members 8/-.**

- 353 John Sexton, "Marshland Queen" (1132), far. 17th September, 1945, bred by exhibitor, s Windrest Commodore (979), d Marshland Princess 2nd (900).
- 354 John Sexton, "Armure Vale Joyce" (1124), far. 4th October, 1945, bred by W. Keaveney, s Armure Vale Mascot (947), d Armure Vale Fancy (1024).
- 355 Dr. A. R. Haywood, "Windrest Jock's Choice" (1161), far. 25th November, 1945, bred by exhibitor, s Deloraine Nelson (751), d Windrest Graceless (1096).
- 356 Dr. A. R. Haywood, "Windrest Tony's Choice" (1162), far. 25th November, 1945, bred by exhibitor, s Deloraine Nelson (751), d Windrest Graceless (1096).
- 357 G. T. B. Haywood, "Windrest Tinkling Bell," (1167), far. 1st December, 1945, bred by Dr. A. R. Haywood, s "Deloraine Nelson" (751), d Windrest Collette 2nd (820).
- 358 G. T. B. Haywood, "Windrest Curley's Darling" (1168), far. 1st December, 1945, bred by Dr. A. R. Haywood, s Deloraine Nelson (751), d Windrest Collette 2nd (820).

- 747. SOW, over 4 months and not over 9 months old.—Prizes: £3, £2, £1. Entry fee 10/-. Members 7/-.**

- 359 John Sexton, "Marshland Dulcie" (1142), far. 9th March, 1946, bred by exhibitor, s Armure Vale Douglas (1050), d Marshland Betty 5th (904).
- 360 John Sexton, "Marshland Vera" (1138), far. 7th March, 1946, bred by exhibitor, s Armure Vale Monty (1073), d Marshland Venus (896).



- 361 Dr. A. R. Haywood, "Windrest Alex's Choice," (1163), far. 5th March, 1946, bred by exhibitor, s Deloraine Nelson (751), d The Corals Jean 12th (856).
- 362 Dr. A. R. Haywood, "Windrest Harry's Choice" (1164), far. 5th March, 1946, bred by exhibitor, s Deloraine Nelson (751), d The Corals Jean 12th (856).
- 363 G. T. B. Haywood, "Windrest Home Girl" (1169), far. 1st February, 1946, bred by Dr. A. R. Haywood, s Deloraine Nelson (751), d The Corals Beauty 3rd (825).
- 364 G. T. B. Haywood, "Windrest Real Sport" (1170), far. 1st February, 1946, bred by Dr. A. R. Haywood, s Deloraine Nelson (751), d The Corals Beauty 3rd (825).

## CLASS.

**747a. SOW, 4 months old or under.—Prizes: £3, £2, £1. Entry fee 10/-, Members 7/-.**

- 365 Dr. A. R. Haywood, "Windrest Eddie's Darling" (L.R.), far. 15th June, 1946, bred by exhibitor, s Para Major 18th (1088), d Windrest Collette 2nd (822).

SPECIAL RIBBONS will be presented by THE AUSTRALIAN STUD AND COMMERCIAL PIG BREEDERS' SOCIETY (FEDERAL COUNCIL) for the Best Wessex Saddleback Boar and the Best Wessex Saddleback Sow, if not less than three exhibitors compete.

## CHAMPION PRIZES.

WESSEX SADDLEBACK BOAR, any age—Government Certificate, and Society's Rosette.

RESERVE CHAMPION WESSEX SADDLEBACK BOAR, any age.—Society's Rosette.

WESSEX SADDLEBACK SOW, any age—Government Certificate and Society's Rosette.

RESERVE CHAMPION WESSEX SADDLEBACK SOW—Society's Rosette.

## BACON AND PORK PIG COMPETITIONS.

Judge: L. A. DOWNEY, Esq.

Stewards: ROBERT JOHNSON, Esq.

J. TOLMIE, Esq.

N. KILLEEN, Esq.

THE AUSTRALIAN STUD AND COMMERCIAL PIG BREEDERS' SOCIETY has contributed £59 and THE HERALD AND WEEKLY TIMES LTD. £13 towards the prize money in these Classes.

## CLASS.

**748. PAIR OF BACON PIGS (approximately 200 lbs. live weight).**

In accordance with the following conditions, Government Certificates will be issued and Cash Prizes paid as follows:—  
First, £15; second, £10; third, £8; fourth, £6; fifth, £4; sixth, £3; seventh, £2. Entry fee 10/-, Members 5/-.

- 366 Fairchild and Clutterbuck (Large White), far. 3rd March, 1946, s Vacluse Premier 44th (8789), d Finchley Jewel 232nd (9129).
- 367 Fairchild and Clutterbuck (Large White), far. 3rd March, 1946, s Vacluse Premier 44th (8789), d Finchley Jewel 232nd (9129).
- 368 W. H. Peters (Large White), far. 21st February, 1946, s Green Acrés Ross (10063), d Heatherbrae Lass 4th (10863).
- 369 Longerenong Agricultural College (Large White), far. 28th March, 1946, s Longerenong King 88th (10799), d Longerenong Primrose 152nd (8928).
- 370 Longerenong Agricultural College (Large White), far. 14th April, 1946, s Rossmoyne Centurian 154th (9800), d Longerenong Star 16th (10538).
- 371 Frank C. Marriott (Large White), far. 6th April, 1946, s Clarendon Renown 3rd (10912), d Rose Valley Duchess 4th (11065).
- 372 Frank C. Marriott (Large White), far. 11th April, 1946, s Clarendon Renown 3rd (10912), d Rose Valley Duchess 7th (11067).
- 373 I. E. and F. Hawtin (Large White), far. 17th March, 1946, s Rossmoyne Centurian 37th (5721), d Rossmoyne Amy 63rd (8979).



- 374 I. E. and F. Hawtin (Large White), far. 17th March, 1946, s Rossmoyne Centurian 37th (5721), d Rossmoyne Amy 63rd (8979).
- 375 C. T. Harrison (Large White), far. 20th February, 1946, s Eastside President 33rd (9406), d Eastside Maid 103rd (10724).
- 376 L. H. Castle (Large White), far. 30th March, 1946, s Promview King 280th (10377), d Clarendon Superior 9th (10439).
- 377 L. H. Castle (Large White), far. 30th March, 1946, s Promview King 280th (10377), d Clarendon Superior 9th (10439).
- 378 R. D. Simpson (Large White), far. 11th March, 1946, s Stanton Vanguard (10321), d Mountley Moonbeam 2nd (10447).
- 379 R. D. Simpson (Large White), far. 21st March, 1946, s Promview King 91st (8625), d Rossmoyne Maiden 85th (8690).
- 380 J. Rintoul (Large White), far. 27th March, 1946, s Wattlebank Renown 15th (10437), d Highfields Sunbeam 19th (6856).
- 381 J. Cornell (Large White), far. 7th April, 1946, s Rose Valley Prince (10830), d Promview Superior 126th (10878).
- 382 J. Cornell (Large White), far. 7th April, 1946, s Rose Valley Prince (10830), d Promview Superior 127th (10879).

## CLASS.

**749. PAIR OF PORK PIGS (approximately 100 lbs. live weight).**

In accordance with the following conditions, Government Certificates will be issued and Cash Prizes paid as follows:—

First, £10; second, £7; third, £5; fourth, £4; fifth, £3; sixth, £2; seventh, £1. Entry fee 10/-, Members 5/-.

- 383 W. H. Peters (Large White), far. 28th April, 1946, s Green Acres Ross (10063), d Heatherbrae Duchess (10861).
- 384 Longerenong Agricultural College (Large White), far. 6th May, 1946, s Longerenong King 88th (10799), d Longerenong Superior 61st (11054).
- 385 Longerenong Agricultural College (Large White), far. 6th May, 1946, s Longerenong King 88th (10799), d Longerenong Superior 61st (11054).
- 386 Frank C. Marriott (Large White), far. 30th May, 1946, s Green Acres Master 5th (10782), d Green Acres Dorothy 8th (11032).
- 387 Frank C. Marriott (Large White), far. 12th June, 1946, s Green Acres Master 5th (10782), d Green Acres Dorothy 9th (11033).
- 388 T. M. Noble and Sons (Large White), far. 2nd June, 1946, s Vaucluse Renown 4th (11086), d Finchley Jewel 243rd (10865).
- 389 W. T. Jephson (Large White), far. 9th June, 1946, s Coree King Charles (11355), d Coree Beautiful 168th (11351).
- 390 I. E. and F. Hawtin (Large White), far. 23rd May, 1946, s Wilmot Lance 19th (25811), d Rossmoyne Sunray 35th (22390).
- 391 I. E. and F. Hawtin (Large White), far. 23rd May, 1946, s Wilmot Lance 19th (25811), d Rossmoyne Sunray 55th (22390).
- 392 L. H. Castle (Large White), far. 13th May, 1946, s Yarra-Bubba Earl 5th (10576), d Rose Valley Duchess 2nd (11002).
- 393 R. D. Simpson (Large White), far. 11th June, 1946, s Waikopua Prodigal Son (9383), d Eastside Jewel 78th (10352).
- 394 J. Cornell (Large White), far. 30th May, 1946, s Promview King 268th (9775), d Windrest Delight 2nd (10256).
- 395 J. Cornell (Large White), far. 30th May, 1946, s Promview King 268th (9775), d Windrest Dolores (10259).

## CONDITIONS.

## Classes 748 and 749.

## NOMINATIONS:

1. Competition is limited to financial members of the Australian Stud and Commercial Pig Breeders' Society, whose herds have been accredited as Brucellosis-free by the Department of Agriculture.

2. Pigs must be bred by exhibitor and be pure bred or first cross of two pure breeds.

3. All nominated litters must be by sires and from dams that are either fully registered as purebreds or from litters notified in accordance with the rules of the Australian Stud and Commercial Pig Breeders' Society.



4. Not more than three litter nominations in each class will be accepted from any one breeder.

5. Each litter to be nominated to the Secretary of the Royal Agricultural Society one month before the expected farrowing date so that Stock Inspectors may be prepared to inspect and mark the litter at birth. (No fee for nominations).

6. The birth of the litter to be reported immediately to the District Stock Inspector by the nominator, who must also record it with the Australian Stud and Commercial Pig Breeders' Society.

7. The Stock Inspector will ear mark or tattoo the pigs of the litter as soon after birth as possible, and then, when they are eight weeks old, he will check the identification of the litter and weigh the pigs.

#### ENTRIES:

8. An entry shall comprise two pigs (2 sows, 2 barrows, or 1 sow and 1 barrow) from one and the same nominated litter.

9. No exhibitor may make more than two entries in each class. The two entries may come from one or two nominated litters.

10. Pigs entered for this competition must be penned not later than 5 p.m. on Tuesday, 17th September, and must not be fed or watered thereafter. Weighing will commence at 8 a.m., on Wednesday, 18th September, when identification marks of entered pigs will be checked.

11. Any entry, the pigs in which have a live weight difference of more than 25 lbs. in the Bacon Class, and more than 15 lbs. in the Pork Class, shall be disqualified.

12. One pig (to be drawn for) in each entry will be slaughtered and its carcase shall be appraised on the standard set out hereunder:

**PRODUCTION POINTS:** 1 Point for every 5 lbs. of litter weight at eight weeks old.

**GROWTH POINTS:** The average live weight in lbs. of the two pigs comprising the entry on Wednesday, 18th September, 1946, divided by the number of days of their age, and multiplied by 70 in the case of baconers and 100 in the case of porkers.

**CARCASE POINTS:** Percentage secured on appraisal of carcase.

	Dressed Carcase.	Max. Points.
(a) By Inspection:		
Hams—well filled and fine boned	....	8
Shoulders—Light	....	7
Streak—Thick, full of lean meat	....	12
(b) By Measurement:		
Eye Muscle of Loin—Thick	....	28
Back Fat—Thickness—correct proportion	....	20
Body Length—In proportion to weight	....	20
Leg Length—Short	....	5
Total	....	100

13. The Judge shall have power to disqualify any carcase which, in his opinion, is unsuited for the market, by virtue of seedy cut, excessively soft fat, yellow fat, or other serious blemish.



14. An endeavour will be made to display the best of the carcasses at the Show Grounds from Monday, 23rd September, 1946, to Friday, 27th September, 1946, inclusive.

15. The live pig in each entry shall be exhibited in the pens from Thursday, 19th September, 1946, to Friday, 27th September, 1946, inclusive.

16. No entry will be entitled to a Cash Prize if it secures less than 175 total points or less than 50 points for production, growth, or carcase.

17. The Department of Agriculture will issue a Certificate of Performance to each exhibitor whose entry secures not less than 200 total points, and not less than 60 points for production, growth, or carcase.

## Index to Pig Exhibitors

- Baker, J. J., Rosedale, Bannockburn.—66, 76, 77, 81, 82, 87, 91, 92.  
 Barclay, F., Averley, Tyabb.—197, 223, 224.  
 Bidgood Bros., Private Bag, Wodonga.—101, 115, 159, 191, 192, 211, 212, 258.  
 Bright, G. H., Dumbalk.—296, 301, 302, 309, 310, 316, 317, 321, 322, 326, 331, 332.  
 Buller, R. A., Green Acres Stud, Beaconsfield.—122, 144, 145, 166, 167, 194, 195, 219, 220, 246, 247, 265, 266.  
 Cash, I. M. and Sons, Jindivick.—64, 65, 68, 69, 72, 75, 80, 85, 86, 90, 95, 271, 272, 274, 276, 277, 283, 286, 287, 290, 291.  
 Castle, L. H., Clarinda Road, Clarinda.—123, 146, 147, 196, 221, 222, 248, 376, 377, 392.  
 Coates, Richard J. H., Corangamite.—297, 305, 306, 311, 312, 315, 318, 323, 333, 334.  
 Cornell, J., Ferntree Gully Road, Wheelers Hill.—109, 151, 152, 184, 202, 203, 230, 231, 381, 382, 394, 395.  
 Devine, H., Swan Marsh.—298.  
 Dingwall, A. E., Box 13, Maffra.—299, 307, 308, 320, 329, 330.  
 Dowie, Alex, Lewisham, Mount Moriac.—300, 303, 304, 313, 314, 319, 324, 325, 327, 328, 335, 336.  
 Fairchild and Clutterbuck, Vacluse, Tinamba.—110, 111, 132, 133, 155, 156, 172, 173, 185, 186, 204, 205, 232, 233, 254, 255, 366, 367.  
 Hamblin, A. T. and Sons, Toolleen.—273, 275, 278, 279, 280, 281, 282, 284, 285, 288, 289, 292, 293, 294, 295.  
 Harrison, C. T., "Eastside," Pomborneit.—103, 120, 121, 143, 164, 165, 177, 178, 217, 218, 244, 245, 263, 264, 375.  
 Hawtin, I. E. and F., Rossmoyne, Colac.—5, 6, 23, 39, 40, 49, 50, 58, 59, 118, 119, 141, 142, 162, 163, 176, 215, 216, 243, 261, 262, 373, 374, 390, 391.  
 Haywood, Dr. A. R., Hastings.—337, 338, 340, 341, 344, 345, 348, 351, 352, 355, 356, 361, 362, 365.  
 Haywood, G. T. B., Cranbourne.—346, 347, 357, 358, 363, 364.  
 Hodgins, Allan S., Grayden's Road, Tyabb.—125, 225, 226.  
 James, W. E., "Wyhola," Templestowe.—10, 16, 33, 34, 41, 42, 52.  
 Jephson, W. T., "Colee," Private Bag, Gelliondale.—116, 117, 139, 140, 160, 161, 213, 214, 241, 242, 259, 260, 389.  
 Longerenong Agricultural College, Dooen.—136, 208, 237, 238, 369, 370, 384, 385.  
 McCrum, J. H., Strathfield, Walla Walla, N.S.W.—2, 19, 20, 26, 27, 28, 35, 36, 45, 46, 55, 56, 62, 63, 127, 128, 199.  
 McMillan, W., Woodhurst, North Mooropna.—67, 88, 89, 102, 175, 193.  
 Marriott, Frank C., "Glenleigh," Centre Road, Bentleigh East.—209, 371, 372, 386, 387.  
 Miller, A. J., Glenvale, Whittlesea.—70, 71, 73, 74, 78, 79, 83, 84, 93, 94, 96, 97.  
 Mills, Robert, Naring East.—8, 9, 31, 32.  
 Noble, T. M. and Sons, Maffra.—100, 114, 137, 138, 157, 158, 174, 189, 190, 210, 239, 240, 256, 257, 388.  
 Peters, W. H., Kingston Road, Heatherton.—99, 112, 113, 135, 188, 206, 207, 236, 368, 383.  
 Richards, Albert H., Dumbalk.—98, 134, 153, 154, 187, 234, 235.  
 Rintoul, J., Glengarry.—108, 130, 131, 170, 171, 201, 229, 269, 270, 380.  
 Sexton, John, "Marshland," Swan Marsh.—339, 342, 343, 349, 350, 353, 354, 359, 360.  
 Simpson, R. D., "Rosvaudon," Birregurra.—107, 168, 169, 181, 182, 200, 251, 252, 267, 268, 378, 379, 393.  
 Snell, John B., Bolivar, S.A.—1, 11, 17, 18, 24, 25, 43, 44, 53, 54, 60, 61.  
 Trenery and Soderlund, "Promview," Foster.—105, 106, 126, 148, 149, 179, 180, 198, 227, 228, 249, 250.  
 Whelpton, B., Whittlesea.—3, 4, 12, 13, 21, 22, 29, 30, 37, 38, 47, 48, 57.  
 Wilcox, E. A., Bowman Buildings, King William Street, Adelaide, S.A.—104, 124.  
 Williams, G. R. B., Gwandalan, Grenfell, N.S.W.—7, 14, 15, 51.



# POULTRY

## Section 45—Poultry

**LEGHORNS, SPANISH MINORCAS, ANDALUSIANS, ANCONAS, HAMBURGS  
AND ANY OTHER VARIETY (LIGHT).**

Judge: A. AHPEE, Esq.

Stewards: C. F. IREDALE, Esq.  
ALAN MURRAY, Esq.

**INDIANS AND GAME.**

Judge:

Steward: F. E. CLIFF, Esq.

**BANTAMS (GAME).**

Judge: H. E. DICKINS, Esq.

Steward: C. H. CLARK, Esq.

**BANTAMS (OTHER THAN GAME).**

Judge: R. MORAN, Esq.

Steward: BRUCE GRANTER, Esq.

**WYANDOTTES AND ORPINGTONS.**

Judge: J. M. HEPBURN, Esq.

Steward: R. J. de C. TALBOT, Esq.

**RHODE ISLANDS.**

Judge: A. S. PENROSE, Esq.

Steward: W. J. HORNIDGE, Esq.

**PLYMOUTH ROCKS, DORKINGS, LANGSHANS, LIGHT SUSSEX, SUSSEX,  
FAVEROLLES, BARNEVELDERS, HOUDENS, WELSUMMERS AND**

**ANY OTHER VARIETY (HEAVY).**

Judge: P. FURNESS, Esq.

Steward: JOHN McINTOSH, Esq.

**LIGHT UTILITY POULTRY.**

Judge: B. HARRISON, Esq.

Steward: HUGH McCLELLAND, Esq.

**HEAVY UTILITY POULTRY.**

Judge: S. Buscombe, Esq.

Steward:

**DUCKS, GEESE AND TURKEYS.**

Judge: C. W. GAYLOR, Esq.

Steward: W. TYZACK, Esq.

**EXPORT POULTRY AND EGGS.**

Judge: C. CLINTON, Esq.

Entry fee: Members, 3/-; Non-Members, 4/-.

Prizes in all classes other than Trios and those in which the amounts are specifically stated will be based on the following scale:—From one to three entries, 10/-, 5/-; from four to six entries, 15/-, 5/-; Card; from seven to nine entries, £1, 10/-, Card; ten entries or over, £1/10/-, 15/-, 5/-.

Prize money in the classes for Trios will be based on the following scale:—From one to three entries, 15/-, 5/-, Card; from four to six entries, £1, 10/-, 5/-; seven entries or over, £1/10/-, 15/-, 5/-.

NOTE.—Poultry will be received and penned, fed and attended to, re-cooped and despatched, free of charge to Exhibitors, subject to the provisions of Regulations 43 and 45.

For the convenience of exhibitors, the office will be open for the reception of entries until 9.30 p.m. on Thursday and Friday evenings, 15th and 16th August, 1946.

Special attention is directed to the Classes for Eggs. (See Classes 1062 to 1067.)

Poultry MUST be penned before 9 p.m., Monday, 23rd September, but, in order to avoid disappointments, exhibitors are advised to despatch their birds so that they will arrive as early as possible on that day.

Poultry arriving at Spencer Street Railway Station at or before 5.55 p.m. on Monday, 23rd September, will be conveyed by special train to the Show Grounds Siding at Flemington.



Judging will be commenced at 9 a.m. on Tuesday, 24th September, and, with the exception of those engaged by the Society, no person will be admitted to the Pavilion until after the completion of judging. The Pavilion will be open to the public from the completion of judging until 9 p.m. on Tuesday, 24th September; from 9 a.m. to 9 p.m. on Wednesday, 25th; Thursday, 26th, and Friday, 27th September, and from 9 a.m. until 5 p.m. on Saturday, 28th September.

NOTE.—When forwarding poultry by rail, exhibitors are particularly requested to mark clearly in each compartment of the coop the exhibit number of the bird that was sent therein, so that the same arrangement of birds may be made for the return journey.

Tags bearing the pen numbers will be forwarded to exhibitors, together with entry tickets. These tags must be securely fastened to the legs of the birds in accordance with the exhibit numbers on the entry tickets.

Selling prices of all Poultry exhibits may be displayed on coops.

Cards will be supplied free on application to the Poultry Superintendent, who will place them on the coops if requested by exhibitors who are unable to attend in person.

Exhibits must not be handled unless the authority of the Superintendent be first obtained.

#### RULES.

1. Cockerel and Pullet shall mean a bird hatched on or after 1st July in previous year. Young Ducks or Young Drakes must be twelve months old or under on the first day of the Show.

2. Labels and despatch slips will be sent for each pen, when the exhibitor is not a resident of Melbourne or suburbs. On the reverse side of the labels exhibitors will be required to write their names, addresses, and instructions for the return journey. Country and interstate exhibitors must inform the Secretary by post or telegram of the despatch of their exhibits, giving all particulars, in order that arrangements may be made for receiving them. Several birds may be sent in one hamper or box if it be properly divided, and pen numbers attached to each division. When the exhibitor resides in or near Melbourne, "Entry Tickets" only will be sent, the corresponding numbers being affixed to the exhibition pens by the Society.

3. The greatest care will be taken of the exhibits, but the Society will not be responsible for any accident, mistake, loss or damage from whatever cause arising, the exhibits being at the sole risk of the Exhibitor. In case of the death of any exhibit, the same shall be certified by the Veterinary Surgeon or his deputy.

4. Birds that have been tampered with or improperly dealt with in any way shall be disqualified, and entry fees paid therefor shall be forfeited. The exhibitor shall also be liable to disqualification, and, if a member, to expulsion from the Society.

GRAND CHAMPIONSHIP GOVERNMENT CERTIFICATES will be awarded for Poultry as under:—

1. Light breeds (bantams excepted), best bird, any age or sex.
2. Heavy breeds, best bird, any age or sex.
3. Best Duck or Drake.
4. Best Pair of Birds (pure bred or cross), adapted for export.

#### SPECIAL REGULATIONS.

1. No certificate will be granted in any one of the above Classes unless there are at least six (6) competitors.

2. Any bird having previously been awarded a Government Gold Medal or Champion Certificate is not eligible to compete again.



**MORNINGTON PENINSULA**  
**PASTORAL, AGRICULTURAL & HORTICULTURAL**  
**SOCIETY**

# **PENINSULA**

# **SHOW**

- Fast electric trains take you direct to the Show-ground to see the exciting program of ring events!
- Here is a unique opportunity for Breeders to place your—

**HORSES      CATTLE      SHEEP**  
**and POULTRY**

in the Shop Window of the Peninsula!

- **ATTRACTIVE PRIZES** for **FLOWERS, FARM PRODUCE** and **COOKERY.**

All Entries (except Poultry) close 5th October, 1946.

Poultry Entries Close 14th October.

**SCHEDULES NOW AVAILABLE!**

SEE THE SHOW ON—

**Sat., 26th October**

AT—

**FRANKSTON**

**Cr. J. E. GRICE, President.**    **Capt. G. C. HARVEY, Secretary,**  
**Frankston.**



3. Competition will be confined to birds which are the property of and have been bred by the competitor.

4. Societies under whose auspices the certificates are awarded shall obtain and forward to the Director of Agriculture, when applying for the certificates to be prepared, statutory declarations from the exhibitors that the winning bird has not previously won a Government Gold Medal or Champion Certificate, and that the exhibitor is the breeder, as required in condition (3) above.

5. The bird winning the certificate in any class shall, immediately upon such award being made, have two holes punched in the inside web of the left foot. The markings shall be done by or under the supervision of the judge (in the presence of a member of the Committee of the Society) of the Section in which the award is made who shall not certify to such award unless and until such marking has been carried out.

6. The Department will supply to the Secretary of the Society a punch for use by the judge. This punch must be returned by registered post to the Director of Agriculture immediately after the Show.

**CHAMPION ROSETTES AND CARDS** will be awarded for the Best Bird in each of the following subdivisions:—

#### STANDARD.

Leghorn (white)	Bantam (other than Modern or Old English)
Leghorn (black)	Wyandotte (Silver)
Leghorn (any other colour)	Wyandotte (any other colour)
Minorca	Orpington (black)
Andalusian	Orpington (any other colour)
Ancona	Rhode Island
Hamburg (black)	Plymouth Rock
Hamburg (any other colour)	Sussex
Indian Game or Malay	Langshan
Game, other than Indian	Duck or Drake
Bantam (Modern)	Goose or Gander
Bantam (Old English)	Turkey

#### UTILITY.

Leghorn	Australorp
Rhode Island	Ancona

The "ROGEN AND ANDREW" MEMORIAL TROPHY, consisting of a Gold Medal, will be presented to the owner of the Best Bird exhibited in the Standard Classes at the 1947 Show and every alternate Show.

Contributions towards the prize money in this Section have been made as under:—

CLARK, KING & CO. PTY. LTD., £7.

T. W. TYZACK & SON, £1/1/-.

NICHOLAS PTY. LTD., manufacturers of Velemol concentrated vitaminised Emulsion, have donated £4/4/- towards the prize money in this Section.

The members of the Victorian Fanciers' Club will compete for the Club's trophies in the following Classes, as under:—

BEST STANDARD HEAVY.

BEST STANDARD LIGHT.

BEST BANTAM, HARD FEATHER.

BEST BANTAM, SOFT FEATHER.

For further particulars, apply to the Secretary, J. M. Hepburn, 497 Barkly Street, Footscray West.



**STANDARD TRIOS.**

To be judged in accordance with the exhibition standard of excellence.

The prize money in the Classes for Trios will be based on the following scale:—From one to three entries, 15/-, 5/-, Card; from four to six entries, £1, 10/-, 5/-; seven entries or over, £1/10/-, 15/-, 5/-. Entry fee: Members, 3/-; Non-Members, 4/-.

**CLASS.**

**750. LEGHORNS (White), Cock or Cockerel and Pair of Hens or Pullets.**

No Entry.

**CLASS.**

**751. HAMBURG, Cock or Cockerel and Pair of Hens or Pullets.**

1 L. R. Pearce.

2 L. R. Pearce.

**CLASS.**

**752. MINORCAS, Cock or Cockerel and Pair of Hens or Pullets.**

3 E. J. McCullough.

4 Minorca Stud Farm.

**CLASS.**

**753. GAME (Old English), Cock or Cockerel and Pair of Hens or Pullets.**

5 Allan D. Macfarlane.

**CLASS.**

**754. BANTAM (Old English), Cock or Cockerel and Pair of Hens or Pullets.**

6 B. Harrison.

8 T. J. Mannion.

7 Bartlett and Son.

9 Allan D. Macfarlane.

# **A. Lewis & Company**

**PTY. LTD.**



**TIMBER, HARDWARE MERCHANTS  
SAW MOULDING MILLS**

**JASPER ROAD AND LEWIS STREET,  
ORMOND, S.E.14**



**'Phone: XU 1155.**



## CLASS.

755. **BANTAM (Modern), Cock or Cockerel and Pair of Hens or Pullets.**

10 G. W. Powell.

11 F. W. Bradley.

756. **FANCY BANTAM, Cock or Cockerel and Pair of Hens or Pullets.**

12 Frank T. Milner.

757. **ANY OTHER PURE STANDARD BREED OR VARIETY (Light.) Cock or Cockerel and Pair of Hens or Pullets. (State variety on entry form.)**

13 N. Gunn (Welsummer).

15 J. B. Salmond (Black Leghorn).

14 James S. MacBean (Blue Andalusian).

16 Noel Roddick (Campine).

758. **GAME (Indian), Cock or Cockerel and Pair of Hens or Pullets.**

17 Rev. Neil McDonald.

19 J. and F. Quigley.

18 B. Decker.

20 H. Dibbs.

759. **WYANDOTTES (Golden), Cock or Cockerel and Pair of Hens or Pullets.**

21 Samuel Beavis.

760. **WYANDOTTES (White), Cock or Cockerel and Pair of Hens or Pullets.**

22 Johnson and Son.

23 G. E. Mock.

## CLASS.

761. **ORPINGTONS (Single comb, Black), Cock or Cockerel and Pair of Hens or Pullets.**

No Entry.

## CLASS.

762. **ORPINGTONS (Single comb, Buff), Cock or Cockerel and Pair of Hens or Pullets.**

24 E. J. McCullough.

26 P. Fitzpatrick.

25 E. B. Cochran.

27 H. Dibbs.

## CLASS.

763. **RHODE ISLAND RED, Cock or Cockerel and Pair of Hens or Pullets.**

28 H. Dibbs.

## CLASS.

764. **RHODE ISLAND WHITE (Single or Rose comb), Cock or Cockerel and Pair of Hens or Pullets.**

No Entry.

## CLASS.

765. **SUSSEX, Cock or Cockerel and Pair of Hens or Pullets.**

29 E. P. Lunn.

## CLASS.

766. **PLYMOUTH ROCK, Cock or Cockerel and Pair of Hens or Pullets.**

30 A. H. Marks.

31 G. H. Betts.

## CLASS.

767. **ANY OTHER PURE STANDARD BREED OR VARIETY (Heavy), Cock or Cockerel and Pair of Hens or Pullets. (State breed or variety on entry form.)**

32 M. Robinson (Silver Laced Wyandotte).

34 T. A. Perry (Silver Wyandotte).

33 Samuel Beavis (Silver Wyandotte).

35 R. J. Paterson (Barnevelder).

### UTILITY TRIOS.

(Classes 768 to 773 will be judged in accordance with the utility standard of excellence.)



# POULTRY FARMERS

BE UP-TO-DATE

The International Situation calls for increased production from Australia.

We have been catering for the Trade for over 25 years, and our products are known throughout Australia and Overseas.

The following are a few of the many lines we stock:—PREPARED CHICK FOOD, MASHES, COD LIVER OIL, MILK POWDER, MEAT, FISH AND BONE MEALS, Etc.

We are agents for the famous "Gamble" All-electric Cabinet Incubators ranging from 384 to 15,000 eggs, moderately priced, also for kero. heated Incubators, such as the "Charters," "Swan," etc., "Swan" Brooders, "Buckeye" Coke Colony, Blue-Flame. Sawdust Electric Canopy, 3 pipe kero-heated, and the "Ideal" and other Coke Brooder Boilers.

"Acme," the Original All Metal Egg Cleaning Machine. Completely cleans and dries in one operation. Makes a pleasure of that which was the most credit on the farm. It is simple and most hygienic and highly efficient.

Call or Write for Complete Lists of  
Requisites and Foods.

---

**E. T. MOULDEN & SONS Pty. Ltd.**

**294-298 VICTORIA STREET,  
NORTH MELBOURNE**

(Opposite Victoria Market)

**FJ 1114-5**



## CLASS.

**768. ANY LIGHT BREED, Cock or Cockerel and Pair of Hens or Pullets. (State breed on entry form.)**

- |                                  |                                  |
|----------------------------------|----------------------------------|
| 36 Mrs. L. Barb (Brown Leghorn). | 38 G. A. McLeod (White Leghorn). |
| 37 Minorca Stud Farm (Minorca).  | 39 F. R. Larkin (White Leghorn). |

## CLASS.

**769. AUSTRALORP, Cock or Cockerel and Pair of Hens or Pullets.**

- |                   |                 |
|-------------------|-----------------|
| 40 H. D. Cumming. | 42 H. Dibbs.    |
| 41 F. R. Larkin.  | 43 H. Holyoake. |

## CLASS.

**770. RHODE ISLAND RED, Cock or Cockerel and Pair of Hens or Pullets.**

- |                    |                           |
|--------------------|---------------------------|
| 44 I. L. Fishwick. | 45 F. H. Cannon and Sons. |
|--------------------|---------------------------|

## CLASS.

**771. ANY OTHER HEAVY BREED, Cock or Cockerel and Pair of Hens or Pullets. (State breed on entry form.)**

- |   |                                       |
|---|---------------------------------------|
| 46 T. Milner and Son (Chinese Langshan).    | 48 Thomas Ireland (Chinese Langshan). |
| 47 Barnes and Williams (Silver Wyandottes). |                                       |

## CLASS.

**772. BEST TRIO (Cock or Cockerel and Pair of Hens or Pullets), mated to produce stock suitable for export.**

- |                        |                 |
|------------------------|-----------------|
| 49 Rev. Neil McDonald. | 51 T. A. Perry. |
| 50 E. B. Cochran.      |                 |

## CLASS.

**773. DRAKE AND PAIR OF DUCKS.**

- |                         |                         |
|-------------------------|-------------------------|
| 52 Frank T. Milner.     | 55 Miss H. O'Connor.    |
| 53 Barnes and Williams. | 56 Allan D. Macfarlane. |
| 54 S. Forscutt.         | 57 Allan D. Macfarlane. |

The selling price of each trio shall not exceed £6/6/-, and the price is to be stated on the entry form and displayed on cage. Trios may be claimed after 3 p.m. on Tuesday, 24th September, at the price stated by any person (except owner or his agents), on application to the Poultry Superintendent.

**STANDARD BREEDS.**

Prizes in the Classes for Standard Breeds (unless otherwise specified) will be based on the following scale:—From one to three entries, 10/-, 5/-; from four to six entries, 15/-, 5/-, Card; from seven to nine entries, £1, 10/-, Card; ten entries or over, £1/10/-, 15/-, 5/-. Entry fee: Members, 3/-; Non-Members, 4/-.

## CLASS.

**774. LEGHORN (White), Cock.**

- |                     |                     |
|---------------------|---------------------|
| 58 Dumesny and Son. | 60 G. R. McCartney. |
| 59 S. C. Trewenack. | 61 F. R. Larkin.    |

## CLASS.

**775. LEGHORN (White), Hen.**

- |                     |                           |
|---------------------|---------------------------|
| 62 Colin A. Creek.  | 70 A. W. Goodwin.         |
| 63 S. W. Wickham.   | 71 Success Poultry Farm.  |
| 64 Arthur Bull.     | 72 G. R. McCartney.       |
| 65 Arthur Bull.     | 73 Allan D. Macfarlane.   |
| 66 S. C. Trewenack. | 74 Mrs. J. C. McQuarie.   |
| 67 W. Brookes.      | 75 G. Mitchell.           |
| 68 W. Brookes.      | 76 G. Mitchell.           |
| 69 A. W. Goodwin.   | 77 F. H. Cannon and Sons. |

## CLASS.

**776. LEGHORN (White), Cockerel.**

- |                     |                           |
|---------------------|---------------------------|
| 78 Colin A. Creek.  | 81 G. R. McCartney.       |
| 79 S. W. Wickham.   | 82 Allan D. Macfarlane.   |
| 80 S. C. Trewenack. | 83 F. H. Cannon and Sons. |



## CLASS.

**777. LEGHORN (White), Pullet.**

84	Colin A. Creek.	91	Success Poultry Farm.
85	Arthur Bull.	92	J. R. Davison.
86	S. C. Trewenack.	93	J. R. Davison.
87	W. Brookes.	94	T. J. Mannion.
88	W. Brookes.	95	G. Mitchell.
89	A. W. Goodwin.	96	F. H. Cannon and Sons.
90	A. W. Goodwin.		

## CLASS.

**778. LEGHORN (Brown), Cock.**

97	Colin A. Creek.	100	G. F. Warmbrunn.
98	Colin A. Creek.	101	R. H. Brace.
99	J. Parish.		

## CLASS.

**779. LEGHORN (Brown), Hen.**

102	D. Granter.	104	G. F. Warmbrunn.
103	M. H. Guyton.		

## CLASS.

**780. LEGHORN (Brown), Cockerel.**

105	Colin A. Creek.	108	M. H. Guyton.
106	Colin A. Creek.	109	L. Nye.
107	J. W. Stoneman.	110	R. H. Brace.

## CLASS.

**781. LEGHORN (Brown), Pullet.**

111	S. Colman.	114	M. H. Guyton.
112	S. Colman.	115	G. F. Warmbrunn.
113	D. Granter.		

## CLASS.

**782. LEGHORNS (Brown), Breeding Trio (mated to produce exhibition Cockerels).—Prizes: 15/-, 5/-, Card.**

116	O.B. Stud.	118	G. F. Warmbrunn.
117	J. W. Stoneman.		

## CLASS.

**783. LEGHORNS (Brown), Breeding Trio (mated to produce exhibition Pullets).—Prizes: 15/-, 5/-, Card.**

119	G. F. Warmbrunn.
-----	------------------

## CLASS.

**784. LEGHORN (Black), Cock.**

No Entry.

## CLASS.

**785. LEGHORN (Black), Hen.**

120	J. B. Salmond.	121	J. B. Salmond.
-----	----------------	-----	----------------

## CLASS.

**786. LEGHORN (Black), Cockerel.**

122	J. B. Salmond.
-----	----------------

## CLASS.

**787. LEGHORN (Black), Pullet.**

123	W. Gardner.	126	J. B. Salmond.
124	W. Gardner.	127	J. B. Salmond.
125	J. B. Salmond.		

## CLASS.

**788. LEGHORN (Buff), Cock or Cockerel.**

128	J. M. Whitley.	131	A. S. Penrose.
129	O.B. Stud.	132	A. S. Penrose.
130	T. J. Moore.		

## CLASS.

**789. LEGHORN (Buff), Hen or Pullet.**

133	J. M. Whitley.	136	A. S. Penrose.
134	O.B. Stud.	137	A. Robins.
135	A. S. Penrose.		

## CLASS.

**790. LEGHORN (any other variety), Cock or Cockerel.**

138	J. B. Salmond.
-----	----------------



## CLASS.

**791. LEGHORN (any other variety), Hen or Pullet.**

139 J. B. Salmond.

140 J. Pemberton.

## CLASS.

**792. SPANISH, Cock or Cockerel.**

141 S. C. Wonson.

144 W. Johnston, junr.

142 A. H. Beeson.

145 W. Johnston, junr.

143 A. H. Beeson.

## CLASS.

**793. SPANISH, Hen or Pullet.**

146 A. H. Beeson.

148 W. Johnston, junr.

147 W. Johnston, junr.

149 S. C. Wonson.

## CLASS.

**794. MINORCA (Black), Cock.**

150 Colin A. Creek.

152 Rev. Neil McDonald.

151 S. C. Trewenack.

## CLASS.

**795. MINORCA (Black), Hen.**

153 R. G. Elliott.

158 P. M. Mahon.

154 C. C. Trewenack.

159 G. Mitchell.

155 Rev. Neil McDonald.

160 W. Gordon.

156 E. J. McCullough.

161 F. H. Cannon and Sons.

157 Bartlett and Son.

162 L. Nye.

## CLASS.

**796. MINORCA (Black), Cockerel.**

163 Colin A. Creek.

167 W. Brookes.

164 R. G. Elliott.

168 Minorca Stud Farm.

165 S. C. Trewenack.

169 Bartlett and Son.

166 W. Brookes.

170 P. M. Mahon.

## CLASS.

**797. MINORCA (Black), Pullet.**

171 Colin A. Creek.

177 Bartlett and Son.

172 S. C. Wonson.

178 K. N. Hirons.

173 R. G. Elliott.

179 G. Mitchell.

174 S. C. Trewenack.

180 W. Gordon.

175 W. Brookes.

181 W. Gordon.

176 Minorca Stud Farm.

## CLASS.

**798. ANDALUSIAN, Cock.**

182 Colin A. Creek.

187 G. Nelson.

183 S. C. Wonson.

188 P. W. C. Bonetti.

184 James S. MacBean.

189 Allan D. Macfarlane.

185 Horace Don.

190 William Stokes.

186 Horace Don.

## CLASS.

**799. ANDALUSIAN, Hen.**

191 S. C. Wonson.

196 P. W. C. Bonetti.

192 J. S. Clark.

197 Allan D. Macfarlane.

193 J. S. Clark.

198 William Stokes.

194 Horace Don.

199 William Stokes.

195 Horace Don.

## CLASS.

**800. ANDALUSIAN, Cockerel.**

200 S. C. Wonson.

206 Horace Don.

201 S. C. Wonson.

207 Horace Don.

202 J. S. Clark.

208 Roy Hull.

203 J. S. Clark.

209 William Stokes.

204 Mrs. J. M. Whitley.

210 William Stokes.

205 O.B. Stud.

211 Mrs. J. C. McQuarie.

## CLASS.

**801. ANDALUSIAN, Pullet.**

212 S. C. Wonson.

219 G. Nelson.

213 S. C. Wonson.

220 G. Nelson.

214 V. Dunn.

221 Roy Hull.

215 J. S. Clark.

222 Allan D. Macfarlane.

216 Barnes and Williams.

223 William Stokes.

217 Horace Don.

224 William Stokes.

218 Horace Don.

225 Wililam Stokes.



## CLASS.

**802. ANCONA, Cock.**

226 E. Fitzgerald.  
 227 T. Milner and Son.  
 228 Rev. Neil McDonald.  
 229 William Stokes.

230 J. Pemberton.  
 231 L. Nye.

## CLASS.

**803. ANCONA, Hen.**

232 E. Fitzgerald.  
 233 E. Fitzgerald.  
 234 E. M. Ritchie and Sons.  
 235 Rev. Neil McDonald.  
 236 William Stokes.  
 237 J. Pemberton.

238 G. W. Carter.  
 239 G. W. Carter.  
 240 G. W. Carter.  
 241 G. W. Carter.  
 242 Mrs. S. Spry.

## CLASS.

**804. ANCONA, Cockerel.**

243 E. Fitzgerald.  
 244 Gerald Tobin.  
 245 William Stokes.

246 J. Pemberton.  
 247 L. Smith.

## CLASS.

**805. ANCONA, Pullet.**

248 E. Fitzgerald.  
 249 E. M. Ritchie and Sons.  
 250 A. Robins.

251 J. Pemberton.  
 252 J. Pemberton.

## CLASS.

**806. HAMBURG (Black), Cock.**

253 W. H. C. Grace.  
 254 L. R. Pearce.  
 255 Gartmorn Stud Farm.

256 F. F. Steele.  
 257 W. P. Ryan.  
 258 F. H. Cannon and Sons.

# PIRRIE BROS.

All Dairymen's and Poultrymen's  
Requirements Always Available  
at Lowest Wholesale Rates.

Flour, Chaff, Grain, Potato Merchants  
 Table Potatoes a Specialty

**136-138 EXHIBITION ST., MELBOURNE**

**TELEPHONES : Central 571, 4912**



## CLASS.

**807. HAMBURG (Black), Hen.**

259 W. H. C. Grace.  
 260 W. H. C. Grace.  
 261 L. R. Pearce.  
 262 Gartmorn Stud Farm.

263 William Stokes.  
 264 F. F. Steele.  
 265 W. P. Ryan.  
 266 W. P. Ryan.

## CLASS.

**808. HAMBURG (Black), Cockerel.**

267 W. H. C. Grace.  
 268 Allan D. Macfarlane.  
 269 William Stokes.

270 Gartmorn Stud Farm.  
 271 F. F. Steele.  
 272 F. H. Cannon and Sons

## CLASS.

**809. HAMBURG (Black), Pullet.**

273 W. H. C. Grace.  
 274 R. A. Murdoch.  
 275 Allan D. Macfarlane.

276 William Stokes.  
 277 Gartmorn Stud Farm.  
 278 F. F. Steele.

## CLASS.

**810. HAMBURG (Silver, spangled), Cock.**

279 W. Duncan, junr.  
 280 G. E. Mock.  
 281 L. R. Pearce.

282 L. R. Pearce.  
 283 F. F. Steele.

## CLASS.

**811. HAMBURG (Silver, spangled), Hen.**

284 A. W. Goodwin.  
 285 A. W. Goodwin.  
 286 W. Duncan, junr.  
 287 G. E. Mock.

288 G. E. Mock.  
 289 L. R. Pearce.  
 290 L. R. Pearce.  
 291 F. F. Steele.

## CLASS.

**812. HAMBURG (Silver, spangled), Cockerel.**

292 L. R. Pearce.

293 F. F. Steele.

## CLASS.

**813. HAMBURG (Silver, spangled), Pullet.**

294 A. W. Goodwin.  
 295 A. W. Goodwin.  
 296 G. E. Mock.  
 297 G. E. Mock.

298 L. R. Pearce.  
 299 L. R. Pearce.  
 300 F. F. Steele.

## CLASS.

**814. HAMBURG (Golden, pencilled), Cock or Cockerel.**

301 R. A. Murdoch.  
 302 H. L. Hobbs.  
 303 L. R. Pearce.

304 F. F. Steele.  
 305 F. F. Steele.

## CLASS.

**815. HAMBURG (Golden, pencilled), Hen or Pullet.**

306 R. H. Boote.  
 307 R. H. Boote.  
 308 H. L. Hobbs.  
 309 L. R. Pearce.

310 L. R. Pearce.  
 311 F. F. Steele.  
 312 F. F. Steele.

## CLASS.

**816. HAMBURG (any other variety), Cock or Cockerel.**

313 L. R. Pearce.

## CLASS.

**817. HAMBURG (any other variety), Hen or Pullet.**

314 L. R. Pearce.

315 L. R. Pearce.

## CLASS.

**818. ANY OTHER PURE BREED OR VARIETY (Light), Cock or Cockerel. (State breed on entry form.)**

316 Master G. Story (Silkie).  
 317 Minorea Stud Farm (Minorea).  
 318 Robert Dawtrey (Silkie).  
 319 Robert Dawtrey (Silkie).  
 320 H. A. Dixon (Silkie).

321 Mrs. D. M. Bourke (White Silkie).  
 322 Noel Roddick (Campine).

## CLASS.

**819. ANY OTHER PURE BREED OR VARIETY (Light), Hen or Pullet. (State breed on entry form.)**

323 Master G. Story (Silkie).  
 324 Minorea Stud Farm (Minorea).  
 325 D. Granter (Chinese Silkie).  
 326 H. A. Dixon (Silkie).  
 327 H. A. Dixon (Silkie).  
 328 Mrs. D. M. Bourke (White Silkie).

329 Mrs. D. M. Bourke (White Silkie).  
 330 Mrs. D. M. Bourke (White Silkie).  
 331 Miss S. G. Burgess (Silkie).  
 332 Noel Roddick (Campine).



## CLASS.

**820. INDIAN GAME, Cock.**

333 G. F. Whitbourn.  
 334 W. H. C. Grace.  
 335 T. A. Perry.

336 Mrs. A. W. Bodey.  
 337 W. Higgs.  
 338 George Jones.

## CLASS.

**821. INDIAN GAME, Hen.**

339 J. Dutton.  
 340 E. Craddock.  
 341 E. Craddock.  
 342 E. B. Cochran.  
 343 J. F. Dodd.

344 R. Foster.  
 345 Mrs. A. W. Bodey.  
 346 W. Higgs.  
 347 W. Higgs.  
 348 F. H. Cannon and Sons.

## CLASS.

**822. INDIAN GAME, Cockerel.**

349 G. F. Whitbourn.  
 350 W. G. S. Kidman.  
 351 Rev. Neil McDonald.  
 352 E. Craddock.  
 353 E. B. Cochran.  
 354 J. F. Dodd.

355 T. A. Perry.  
 356 Mrs. A. W. Bodey.  
 357 W. Higgs.  
 358 W. Higgs.  
 359 H. Jorgensen.  
 360 J. W. L. Hosking.

## CLASS.

**823. INDIAN GAME, Pullet.**

361 G. F. Whitbourn.  
 362 G. F. Whitbourn.  
 363 E. Craddock.  
 364 E. Craddock.  
 365 E. B. Cochran.

366 E. B. Cochran.  
 367 J. F. Dodd.  
 368 W. Higgs.  
 369 H. Jorgensen.  
 370 J. W. L. Hosking.

## CLASS.

**824. GAME (Old English), Black-red, light leg, Cock.**

371 Alfred J. Woods.  
 372 C. H. Somerville.  
 373 W. Dawkins.  
 374 A. J. Garlick.  
 375 A. J. Garlick.

376 A. J. Garlick.  
 377 A. Kells.  
 378 W. Buck.  
 379 A. L. Edmonds.

## CLASS.

**825. GAME (Old English), light leg, Partridge, Clay or Wheaten, Hen.**

380 Grobbecker and Stevens.  
 381 Grobbecker and Stevens.  
 382 C. H. Somerville.  
 383 W. Dawkins.  
 384 A. J. Garlick.

385 W. Buck.  
 386 W. T. Male.  
 387 H. H. Ladd.  
 388 H. H. Ladd.  
 389 H. H. Ladd.

## CLASS.

**826. GAME (Old English), Black-red, light leg, Cockerel.**

390 W. G. S. Kidman.  
 391 Alfred J. Woods.  
 392 C. H. Somerville.  
 393 W. A. Wykes.

394 H. Makepeace.  
 395 H. H. Ladd.  
 396 A. L. Edmonds.

## CLASS.

**827. GAME (Old English), light leg, Partridge, Clay or Wheaten, Pullet.**

397 J. H. Stephens.  
 398 C. H. Somerville.  
 399 H. Makepeace.

400 W. Buck.  
 401 A. L. Edmonds.

## CLASS.

**828. GAME (Old English), Black-red, willow or dark leg, Cock or Cockerel.**

402 Grobbecker and Stevens.  
 403 Grobbecker and Stevens.  
 404 W. G. S. Kidman.  
 405 S. Gray.  
 406 S. Gray.  
 407 W. A. Wykes.

408 A. J. Garlick.  
 409 H. Makepeace.  
 410 N. Cowell.  
 411 W. Allaway.  
 412 A. L. Edmonds.

## CLASS.

**829. GAME (Old English), willow or dark leg, Partridge, Clay or Wheaten, Hen or Pullet.**

413 Grobbecker and Stevens.  
 414 Grobbecker and Stevens.  
 415 Alfred J. Woods.  
 416 Alfred J. Woods.  
 417 G. Bradley.  
 418 W. Dawkins.

419 H. Makepeace.  
 420 Allan D. Macfarlane.  
 421 H. H. Ladd.  
 422 H. H. Ladd.  
 423 A. L. Edmonds.



## CLASS.

**830. GAME (Old English), Duckwing, Cock.**

424 W. G. S. Kidman.	429 W. Dawkins.
425 Trevor Brown.	430 B. Decker.
426 O.B. Stud.	431 H. H. Ladd.
427 G. Bradley.	432 S. D. Sampson.
428 W. Dawkins.	

## CLASS.

**831. GAME (Old English), Duckwing, Hen.**

433 W. Dawkins.	436 H. H. Ladd.
434 B. Decker.	437 H. H. Ladd.
435 H. Makepeace.	

## CLASS.

**832. GAME (Old English), Duckwing, Cockerel.**

438 G. Bradley.	441 H. H. Ladd.
439 W. Dawkins.	442 H. H. Ladd.
440 W. Dawkins.	443 H. H. Ladd.

## CLASS.

**833. GAME (Old English), Duckwing, Pullet.**

444 G. Bradley.	447 H. H. Ladd.
445 B. Decker.	448 A. E. Watt.
446 H. H. Ladd.	

## CLASS.

**834. GAME (Old English), any other color, Cock.**

449 W. G. S. Kidman.	452 W. Allaway.
450 J. H. Stephens.	453 A. L. Edmonds.
451 W. A. Wykes.	454 H. Dibbs.

## CLASS.

**835. GAME (Old English), any other color, Hen.**

455 Grobbecker and Stevens.	459 G. Bradley.
456 Grobbecker and Stevens.	460 W. Allaway.
457 Trevor Brown.	461 A. L. Edmonds.
458 C. H. Somerville.	462 H. Dibbs.

## CLASS.

**836. GAME (Old English), any other color, Cockerel.**

463 Grobbecker and Stevens.	464 J. H. Stephens.
-----------------------------	---------------------

## CLASS.

**837. GAME (Old English), any other color, Pullet.**

465 C. H. Somerville.	467 A. L. Edmonds.
466 G. Bradley.	

## CLASS.

**838. GAME (Modern), Black-red, Cock.**

468 C. T. Ashton.
-------------------

## CLASS.

**839. GAME (Modern), Black-red, Hen.**

No Entry.

## CLASS.

**840. GAME (Modern), Black-red, Cockerel.**

469 W. Hume Bell.
-------------------

## CLASS.

**841. GAME (Modern), Black-red, Pullet.**

No Entry.

## CLASS.

**842. GAME (Modern), Pile, Cock.**

No Entry.

## CLASS.

**843. GAME (Modern), Pile, Hen.**

No Entry.

## CLASS.

**844. GAME (Modern), Pile, Cockerel.**

No Entry.

## CLASS.

**845. GAME (Modern), Pile, Pullet.**

No Entry.



# Quick

Dependable  
low-cost  
Troughs and

# Tanks!



Build them with ...

LYSAGHT'S  
**GALVANIZED  
IRON**

**CORRUGATED**

**AND PLAIN**

Troughs, tanks and silos go up **FASTER**, last longer and cost less when you build them with Lysaght's **BLUE ORB** Corrugated Iron. Available in all gauges up to 26g. and lengths 5 ft. to 12 ft. Or if flat sheets are required specify Lysaghts **QUEENS HEAD** plain galvanized iron sheets.

**John Lysaght (Australia) Pty. Ltd.**

Sydney • Melbourne • Brisbane  
Adelaide • Perth

L131a-4452



## CLASS.

**846. GAME (Modern), any other color, Cock or Cockerel.**

470 W. Hume Bell.

## CLASS.

**847. GAME (Modern), any other color, Hen or Pullet.**

No Entry.

## CLASS.

**848. BANTAM (Modern), Black-red, Cock.**

471 E. Pape.

473 N. and D. Mortone.

472 N. and D. Mortone.

474 A. Stipek.

## CLASS.

**849. BANTAM (Modern), Black-red, Hen.**

475 E. Pape.

477 G. W. Powell.

476 G. W. Powell.

478 A. Stipek.

## CLASS.

**850. BANTAM (Modern), Black-red, Cockerel.**

479 E. Pape.

481 A. J. Smith.

480 G. W. Powell.

482 F. W. Bradley.

## CLASS.

**851. BANTAM (Modern), Black-red, Pullet.**

483 E. Pape.

486 A. J. Smith.

484 G. W. Powell.

487 A. J. Smith.

485 G. W. Powell.

## CLASS.

**852. BANTAM (Modern), Pile, Cock.**

488 J. R. Everest.

489 R. G. Bradley.

## CLASS.

**853. BANTAM (Modern), Pile, Hen.**

490 A. B. Trewin.

493 R. G. Bradley.

491 G. W. Powell.

494 R. G. Bradley.

492 J. R. Everest.

## CLASS.

**854. BANTAM (Modern), Pile, Cockerel.**

495 A. B. Trewin.

497 J. R. Everest.

496 G. W. Powell.

498 Miss S. G. Burgess.

## CLASS.

**855. BANTAM (Modern), Pile, Pullet.**

499 A. B. Trewin.

502 Miss S. G. Burgess.

500 G. W. Powell.

503 F. W. Bradley.

501 G. W. Powell.

## CLASS.

**856. BANTAM (Modern), Duckwing, Cock.**

No Entry.

## CLASS.

**857. BANTAM (Modern), Duckwing, Hen.**

504 R. G. Bradley.

## CLASS.

**858. BANTAM (Modern), Duckwing, Cockerel.**

505 Canon W. J. Chesterfield.

507 F. W. Bradley.

506 E. Pape.

## CLASS.

**859. BANTAM (Modern), Duckwing, Pullet.**

508 F. W. Bradley.

## CLASS.

**860. BANTAM (Modern), any other color, Cock or Cockerel.**

509 Master Brian Chaundy.

## CLASS.

**861. BANTAM (Modern), any other color, Hen or Pullet.**

510 E. Pape.

## CLASS.

**862. BANTAM (Modern), any color, Pair.**

No Entry.

## CLASS.

**863. BANTAM (Old English), Black-red, Cock.**

511 W. R. Amphlett.

513 A. Stipek.

512 F. F. Steele.



## **“Victorian Poultry Journal”**

Published First of Each Month.

All Newsagents.

Price—6d., or 6/- per year (post free).

Dealing with the breeding and management of poultry  
in all its branches.

---

## **“The Home Gardener”**

Published First of Each Month.

All Newsagents.

Price—6d., or 6/- per year (post free).

A practical journal dealing with all classes of gardening.

---

## **“Wine & Spirit News”**

Published 20th of Each Month. Subscription £1 per year

Dealing with all branches of the Wine, Spirit and Liquor trade.

---

## **“SPRAYS”**

Containing formulas for insect pests and fungus  
diseases. Price—1/- (post free).

---

## **“Standard of Excellence for Poultry”**

94 Pages. Price—2/- (posted).

---

Any of the above can be obtained from

# **Mitchell & Casey Pty. Ltd.**

**Proprietors, Printers and Publishers,**

**23-25 TATTERSALL'S LANE, MELBOURNE**

**All Classes of Printing Attended to.**

**Telephones: Central 2070, 2071.**



## CLASS.

**864. BANTAM (Old English), Clay or Wheaten, Hen or Pullet.**

514 J. H. Stephens.  
515 J. R. Attenborough.

516 J. R. Attenborough.  
517 F. F. Steele.

## CLASS.

**865. BANTAM (Old English), Black-red, Cockerel.**

518 Frank T. Milner.

519 M. Slater.

## CLASS.

**866. BANTAM (Old English), Partridge, Hen or Pullet.**

520 Frank T. Milner.  
521 Abraham Smith.  
522 Abraham Smith.

523 Abraham Smith.  
524 A. Stipek.

## CLASS.

**867. BANTAM (Old English), Blue or Blue-red, Cock or Cockerel.**

525 M. Slater.  
526 F. F. Steele.

527 F. F. Steele.  
528 Miss Shirley Edwards.

## CLASS.

**868. BANTAM (Old English), Blue-red, Blue or Blue-tailed Wheaten Hen or Pullet.**

529 A. B. Trewin.  
530 B. Harrison.  
531 W. Bradley and Son.

532 F. F. Steele.  
533 F. F. Steele.  
534 F. F. Steele.

## CLASS.

**869. BANTAM (Old English), Black, Cock or Cockerel.**

535 O.B. Stud.  
536 F. F. Steele.

537 F. F. Steele.  
538 Mrs. E. A. Hill.

## CLASS.

**870. BANTAM (Old English), Black, Hen or Pullet.**

539 J. H. Stephens.  
540 J. H. Stephens.  
541 N. Cowell.  
542 F. F. Steele.

543 F. F. Steele.  
544 F. F. Steele.  
545 Mrs. E. A. Hill.  
546 Mrs. E. A. Hill.

## CLASS.

**871. BANTAM (Old English), Duckwing, Cock.**

547 W. Bradley and Son.  
548 T. J. Mannion.  
549 C. W. Gaylor.

550 C. W. Gaylor.  
551 N. Cowell.

## CLASS.

**872. BANTAM (Old English), Duckwing, Hen.**

552 T. J. Mannion.  
553 T. J. Mannion.

554 C. W. Gaylor.  
555 Roger Bridgford.

## CLASS.

**873. BANTAM (Old English), Duckwing, Cockerel.**

556 B. Harrison.  
557 J. H. Stephens.  
558 W. Bradley and Son.  
559 J. R. Attenborough.

560 T. J. Mannion.  
561 T. J. Mannion.  
562 C. W. Gaylor.  
563 Roger Bridgford.

## CLASS.

**874. BANTAM (Old English), Duckwing, Pullet.**

564 J. R. Attenborough.  
565 T. J. Mannion.  
566 C. W. Gaylor.

567 Roger Bridgford.  
568 Roger Bridgford.

## CLASS.

**875. BANTAM (Old English), Crele or Cuckoo, Cock or Cockerel.**

569 O.B. Stud.

570 O.B. Stud.

## CLASS.

**876. BANTAM (Old English), Crele or Cuckoo, Hen or Pullet.**

571 O.B. Stud.

572 Gerald Tobin.

## CLASS.

**877. BANTAM (Old English), Spangled, Cock.**

573 J. H. Stephens.  
574 E. C. Millett.  
575 G. W. Powell.

576 G. W. Powell.  
577 A. Stipek.

## CLASS.

**878. BANTAM (Old English), Spangled, Hen.**

578 W. C. Stevens.  
579 Dumesny and Son.  
580 E. C. Millett.  
581 E. C. Millett.

582 G. W. Powell.  
583 G. W. Powell.  
584 A. Stipek.  
585 A. Stipek.



## CLASS.

**879. BANTAM (Old English), Spangled, Cockerel.**

586 W. C. Stephens.

588 G. W. Powell.

587 Allan D. Macfarlane.

589 Riddell Bros.

## CLASS.

**880. BANTAM (Old English), Spangled, Pullet.**

590 Allan D. Macfarlane.

593 Miss S. G. Burgess.

591 G. W. Powell.

594 Riddell Bros.

592 G. W. Powell.

## CLASS.

**881. BANTAM (Old English), any other color, Cock or Cockerel.**

595 N. Cowell.

## CLASS.

**882. BANTAM (Old English), any other color. Hen or Pullet.**

596 J. H. Stephens.

597 J. H. Stephens.

## CLASS.

**883. BANTAM (Old English), any color, Pair.**

598 W. Bradley and Son.

## CLASS.

**884. BANTAM (Black, rose comb), Cock.**

599 Frank T. Milner.

601 N. McHarry.

600 A. B. Trewin.

602 S. C. Jeffs.

## CLASS.

**885. BANTAM (Black, rose comb), Hen.**

603 P. Fitzpatrick.

605 Noel Roddick.

604 S. C. Jeffs.

606 Noel Roddick.

## CLASS.

**886. BANTAM (Black, rose comb), Cockerel.**

607 Maurice Sexton.

611 Johnson and Son.

608 Master S. Bilton.

612 Miss Shirley Edwards.

609 E. J. G. Coughlin.

613 Miss Shirley Edwards.

610 N. McHarry.

614 John Victor Allard.

**Keep up to date with the latest news in****BREEDING, MARKETING and other aspects of****Poultry Farming by reading the****AUSTRALASIAN POULTRY WORLD**

Published Monthly.

**SIXPENCE PER MONTH FROM ALL NEWSAGENTS.****6/- PER ANNUM—DIRECT FROM****Australasian Poultry World****BOX 1944.****G.P.O. MELBOURNE.****and at 439 Kent Street, Sydney, N.S.W.****—PLACE YOUR ORDER NOW—**



## CLASS.

**887. BANTAM (Black, rose comb), Pullet.**

- |                       |                           |
|-----------------------|---------------------------|
| 615 Maurice Sexton.   | 621 G. W. Powell.         |
| 616 Frank T. Milner.  | 622 Miss Shirley Edwards. |
| 617 Frank T. Milner.  | 623 S. C. Jeffs.          |
| 618 Norman C. Podger. | 624 John Victor Allard.   |
| 619 Johnson and Son.  | 625 Noel Roddick.         |
| 620 Noel Roddick.     |                           |

## CLASS.

**888. BANTAM (White, rose comb), Cock or Cockerel.**

No Entry.

## CLASS.

**889. BANTAM (White, rose comb), Hen or Pullet.**

- 626 H. F. King.

## CLASS.

**890. BANTAM (Silver Sebright), Cock.**

- 627 L. R. Pearce.

## CLASS.

**891. BANTAM (Silver Sebright), Hen.**

- |                     |                   |
|---------------------|-------------------|
| 628 J. H. Stephens. | 630 L. R. Pearce. |
| 629 J. M. Whitley.  |                   |

## CLASS.

**892. BANTAM (Silver Sebright), Cockerel.**

- 631 L. R. Pearce.

## CLASS.

**893. BANTAM (Silver Sebright), Pullet.**

- |                    |                   |
|--------------------|-------------------|
| 632 J. M. Whitley. | 634 L. R. Pearce. |
| 633 L. R. Pearce.  |                   |

## CLASS.

**894. BANTAM (Gold Sebright), Cock.**

- 635 H. F. King.

## CLASS.

**895. BANTAM (Gold Sebright), Hen.**

- |                    |                    |
|--------------------|--------------------|
| 636 W. C. Stevens. | 639 L. R. Pearce.  |
| 637 H. F. King.    | 640 Abraham Smith. |
| 638 L. R. Pearce.  | 641 Abraham Smith. |

## CLASS.

**896. BANTAM (Gold Sebright), Cockerel.**

- 642 L. R. Pearce.

## CLASS.

**897. BANTAM (Gold Sebright), Pullet.**

- |                    |                   |
|--------------------|-------------------|
| 643 J. M. Whitley. | 645 L. R. Pearce. |
| 644 Len Ween.      |                   |

## CLASS.

**898. BANTAM (Wyandotte), Partridge, Cock.**

- |                    |                    |
|--------------------|--------------------|
| 646 W. C. Stevens. | 650 G. W. Powell.  |
| 647 W. C. Stevens. | 651 G. W. Powell.  |
| 648 A. B. Trewin.  | 652 R. S. Everest. |
| 649 M. Robinson.   |                    |

## CLASS.

**899. BANTAM (Wyandotte), Partridge, Hen.**

- 653 W. C. Stevens.

## CLASS.

**900. BANTAM (Wyandotte), Partridge, Cockerel.**

- |                        |                   |
|------------------------|-------------------|
| 654 E. J. G. Coughlin. | 655 G. W. Powell. |
|------------------------|-------------------|

## CLASS.

**901. BANTAM (Wyandotte), Partridge, Pullet.**

- 656 Len Ween.

## CLASS.

**902. BANTAM (Wyandotte), White, Cock.**

- |                         |                    |
|-------------------------|--------------------|
| 657 J. M. Whitley.      | 660 R. S. Everest. |
| 658 W. Bradley and Son. | 661 L. Matthews.   |
| 659 G. W. Powell.       | 662 L. Matthews.   |



## CLASS.

**903. BANTAM (Wyandotte), White, Hen.**

663 Master S. Bilton.  
 664 J. M. Whitley.  
 665 Len Ween.  
 666 L. Atkinson.

667 G. W. Powell.  
 668 L. Matthews.  
 669 L. Matthews.

## CLASS.

**904. BANTAM (Wyandotte), White, Cockerel.**

670 A. B. Trewin.  
 671 Master S. Bilton.

672 W. Bradley and Son.  
 673 L. Atkinson.

## CLASS.

**905. BANTAM (Wyandotte), White, Pullet.**

674 E. J. G. Coughlin.  
 675 L. Atkinson.  
 676 F. R. McGuire.

677 G. W. Powell.  
 678 G. W. Powell.  
 679 R. S. Everest.

## CLASS.

**906. BANTAM (Wyandotte), any other color, Cock or Cockerel.**

680 Len Ween.

## CLASS.

**907. BANTAM (Wyandotte), any other color, Hen or Pullet.**

681 Len Ween.

## CLASS.

**908. BANTAM (Black Pekin), Cock.**

682 G. W. Powell.

683 F. F. Steele.

## CLASS.

**909. BANTAM (Black Pekin), Hen.**

684 Master S. Bilton.  
 685 Master S. Bilton.  
 686 Master S. Bilton.  
 687 J. M. Whitley.  
 688 J. M. Whitley.

689 G. W. Powell.  
 690 F. F. Steele.  
 691 F. F. Steele.  
 692 Miss S. G. Burgess.

## CLASS.

**910. BANTAM (Black Pekin), Cockerel.**

693 W. C. Stevens.  
 694 Master S. Bilton.  
 695 T. J. Mannion.

696 G. W. Powell.  
 697 Roger Bridgford.  
 698 Miss Shirley Edwards.

## CLASS.

**911. BANTAM (Black Pekin), Pullet.**

699 W. C. Stevens.  
 700 G. W. Powell.  
 701 Miss Shirley Edwards.

702 Miss Annette Bourke.  
 702A Noel Roddick.

## CLASS.

**912. BANTAM (Pekin), any other color, Cock.**

703 J. M. Whitley.  
 704 Mrs. J. M. Whitley.

705 G. W. Powell.

## CLASS.

**913. BANTAM (Pekin), any other color, Hen.**

706 Master S. Bilton.  
 707 J. M. Whitley.

708 G. W. Powell.

## CLASS.

**914. BANTAM (Pekin), any other color, Cockerel.**

709 J. M. Whitley.

710 H. F. King.

## CLASS.

**915. BANTAM (Pekin), any other color, Pullet.**

711 J. M. Whitley.  
 712 J. M. Whitley.  
 713 G. W. Powell.

714 G. W. Powell.  
 715 Miss Shirley and Peter Campigli.  
 716 Miss Annette Bourke.

## CLASS.

**916. BANTAM (any other variety), Cock.**

717 J. M. Whitley.  
 718 J. M. Whitley.

719 F. F. Steele.

## CLASS.

**917. BANTAM (any other variety), Hen.**

720 J. M. Whitley.  
 721 H. F. King.  
 722 F. F. Steele.

723 F. F. Steele.  
 724 Mrs. E. A. Hill.  
 725 Mrs. E. A. Hill.



## CLASS.

**918. BANTAM (Fancy), any color, Pair.**

726 G. W. Powell.

728 W. Westmoreland.

727 J. J. Young.

## CLASS.

**919. WYANDOTTE (Golden laced), Cock.**

729 H. L. Hobbs.

731 O. Gallaway.

730 J. and F. Quigley.

732 O. Gallaway.

## CLASS.

**920. WYANDOTTE (Golden laced), Hen.**

733 H. L. Hobbs.

737 O. Gallaway.

734 J. and F. Quigley.

738 O. Gallaway.

735 O. Gallaway.

739 O. Gallaway.

736 O. Gallaway.

## CLASS.

**921. WYANDOTTE (Golden laced), Cockerel.**

740 J. M. Whitley.

744 O. Gallaway.

741 H. L. Hobbs.

745 O. Gallaway.

742 Samuel Beavis.

746 O. Gallaway.

743 O. Gallaway.

## CLASS.

**922. WYANDOTTE (Golden laced), Pullet.**

747 J. M. Whitley.

754 O. Gallaway.

748 J. M. Whitley.

755 O. Gallaway.

749 H. L. Hobbs.

756 O. Gallaway.

750 J. and F. Quigley.

757 O. Gallaway.

751 P. W. C. Bonetti.

758 O. Gallaway.

752 P. W. C. Bonetti.

759 O. Gallaway.

753 O. Gallaway.

760 O. Gallaway.

## CLASS.

**923. WYANDOTTE (Silver laced), Cock.**

761 G. E. Lock.

762 T. A. Perry.

## CLASS.

**924. WYANDOTTE (Silver laced), Hen.**

763 H. Turpin.

768 H. L. Hobbs.

764 Mrs. O. Martin.

769 Samuel Beavis.

765 A. E. De Forest.

770 P. Fitzpatrick.

766 H. O. Stehn and Son.

771 P. Fitzpatrick.

767 H. L. Hobbs.

## CLASS.

**925. WYANDOTTE (Silver laced), Cockerel.**

772 M. Robinson.

776 Allan D. Macfarlane.

773 S. R. Bonser.

777 T. A. Perry.

774 G. E. Mock.

778 T. A. Perry.

775 Samuel Beavis.

## CLASS.

**926. WYANDOTTE (Silver laced), Pullet.**

779 A. T. Best.

786 H. L. Hobbs.

780 H. Turpin.

787 P. W. C. Bonetti.

781 H. Turpin.

788 P. W. C. Bonetti.

782 Mrs. O. Martin.

789 Samuel Beavis.

783 A. E. De Forest.

790 W. H. Gordon.

784 H. O. Stehn and Son.

791 F. H. Cannon and Sons.

785 H. L. Hobbs.

792 F. H. Cannon and Sons.

## CLASS.

**927. WYANDOTTE (White), Cock.**

793 A. Robins.

794 T. Edwards.

## CLASS.

**928. WYANDOTTE (White), Hen.**

795 Arthur Bull.

798 T. Edwards.

796 A. E. De Forest.

799 Gartmorn Stud Farm.

797 L. Matthews.

800 E. J. Wilson.

## CLASS.

**929. WYANDOTTE (White), Cockerel.**

801 J. Nugent.

808 Johnson and Son.

802 J. Nugent.

809 G. E. Mock.

803 Arthur Bull.

810 Richard Read.

804 W. F. Allgood.

811 T. Edwards.

805 A. E. De Forest.

812 T. Edwards.

806 A. Miller.

813 E. J. Wilson.

807 Johnson and Son.



# **Merval**

---

---

**Will Increase  
Your . . .**

**EGG YIELD**

**For Your Protection**

**M E R V A L**

**is Registered under the Victorian Veterinary  
Medicines Act of 1937.**

**11 oz.    -   -   -   -    3/-**

**4 lb.    -   -   -   -    13/9**

**8 lb.    -   -   -   -    25/-**

---

**MERVAL MANUFACTURING CO. PTY. LTD.**

**SOUTH MORANG, VIC. Phone: Greensborough 191**



## CLASS.

**930. WYANDOTTE (White), Pullet.**

814 Arthur Bull.	820 G. E. Mock.
815 W. F. Allgood.	821 P. Fitzpatrick.
816 Horace Don.	822 A. Robins.
817 E. J. G. Coughlin.	823 T. Edwards.
818 Johnson and Son.	824 T. Edwards.
819 Johnson and Son.	

## CLASS.

**931. WYANDOTTE (Buff), Cock or Cockerel.**

825 J. M. Whitley.	827 J. M. Whitley.
826 J. M. Whitley.	

## CLASS.

**932. WYANDOTTE (Buff), Hen or Pullet.**

828 J. M. Whitley.	830 J. M. Whitley.
829 J. M. Whitley.	

## CLASS.

**933. ORPINGTON (Black), Cock.**

831 Success Poultry Farm.
---------------------------

## CLASS.

**934. ORPINGTON (Black), Hen.**

832 S. C. Wonson.	835 H. Jorgensen.
833 Success Poultry Farm.	836 Mrs. A. Hughes.
834 Allan D. Macfarlane.	

## CLASS.

**935. ORPINGTON (Black), Cockerel.**

837 Colin A. Creek.	841 Allan D. Macfarlane.
838 S. C. Wonson.	842 H. Jorgensen.
839 Success Poultry Farm.	843 F. H. Cannon and Sons.
840 G. Bradley.	844 Mrs. A. Hughes.

## CLASS.

**936. ORPINGTON (Black), Pullet.**

845 Success Poultry Farm.	848 F. H. Cannon and Sons.
846 Allan D. Macfarlane.	849 Mrs. A. Hughes.
847 David Wilson.	

## CLASS.

**937. ORPINGTON (Buff), Cock.**

850 E. B. Cochran.	852 Mrs. J. C. McQuarie.
851 A. E. Outtrim.	853 H. Jorgensen.

## CLASS.

**938. ORPINGTON (Buff), Hen.**

854 Miss Golda Pattison.	859 P. Fitzpatrick.
855 E. J. McCullough.	860 P. Fitzpatrick.
856 E. B. Cochran.	861 Mrs. J. C. McQuarie.
857 E. B. Cochran.	862 H. Turpin.
858 A. E. Outtrim.	

## CLASS.

**939. ORPINGTON (Buff), Cockerel.**

863 Trevor Brown.	868 A. E. Outtrim.
864 E. B. Cochran.	869 P. Fitzpatrick.
865 R. A. Murdoch.	870 Mrs. J. C. McQuarie.
866 S. Chegwidden.	871 D. Burston.
867 D. Hart.	872 D. Burston.

## CLASS.

**940. ORPINGTON (Buff), Pullet.**

873 Trevor Brown.	878 S. Chegwidden.
874 E. J. McCullough.	879 A. E. Outtrim.
875 E. B. Cochran.	880 W. H. Gordon.
876 E. B. Cochran.	881 P. Fitzpatrick.
877 E. B. Cochran.	882 Mrs. J. C. McQuarie.

## CLASS.

**941. ORPINGTON (any other color), Cock or Cockerel.**

883 Colin A. Creek.
---------------------

## CLASS.

**942. ORPINGTON (any other color), Hen or Pullet.**

884 Colin A. Creek.	885 Rev. Neil McDonald.
---------------------	-------------------------

## CLASS.

**943. RHODE ISLAND RED (Single comb), Cock.**

886 Vincent and Macpherson.	889 William Stokes.
887 C. J. Ansett.	890 F. H. Cannon and Sons.
888 J. F. Dodd.	891 H. Turpin.



## CLASS.

**944. RHODE ISLAND RED (Single comb), Hen.**

- |                             |                   |
|-----------------------------|-------------------|
| 892 H. Turpin.              | 896 A. C. Wood.   |
| 893 S. W. Wickham.          | 897 F. A. Hardie. |
| 894 Vincent and Macpherson. | 898 F. A. Hardie. |
| 895 F. De Gruchy.           |                   |

## CLASS.

**945. RHODE ISLAND RED (Single comb), Cockérel.**

- |                        |                            |
|------------------------|----------------------------|
| 899 T. J. Martin.      | 904 J. F. Dodd.            |
| 900 S. W. Wickham.     | 905 W. James.              |
| 901 S. W. Wickham.     | 906 F. De Gruchy.          |
| 902 E. J. G. Coughlin. | 907 A. C. Wood.            |
| 903 S. R. Bonser.      | 908 F. H. Cannon and Sons. |

## CLASS.

**946. RHODE ISLAND RED (Single comb), Pullet.**

- |                          |                   |
|--------------------------|-------------------|
| 909 H. Turpin.           | 915 J. F. Dodd.   |
| 910 S. W. Wickham.       | 916 F. De Gruchy. |
| 911 Frederick Heaviside. | 917 F. De Gruchy. |
| 912 E. J. G. Coughlin.   | 918 Owen Frost.   |
| 913 Bartlett and Son.    | 919 Owen Frost.   |
| 914 S. R. Bonser.        |                   |

## CLASS.

**947. RHODE ISLAND RED, Breeding Trio.—Prizes: 15/-, 5/-, Card.**

- 920 H. Dibbs.

## CLASS.

**948. RHODE ISLAND WHITE (Single comb), Cock or Cockerel.**

No Entry.

## CLASS.

**949. RHODE ISLAND WHITE (Single comb), Hen or Pullet.**

- |                  |                            |
|------------------|----------------------------|
| 921 T. J. Moore. | 923 Mrs. Agnes E. Hocking. |
| 922 T. J. Moore. |                            |

## CLASS.

**950. RHODE ISLAND WHITE (Rose comb), Cock or Cockerel.**

No Entry.

## CLASS.

**951. RHODE ISLAND WHITE (Rose comb), Hen or Pullet.**

- |                    |                    |
|--------------------|--------------------|
| 924 I. L. Fiswick. | 925 I. L. Fiswick. |
|--------------------|--------------------|

## CLASS.

**952. PLYMOUTH ROCK (Barred), Cock.**

- |                     |                       |
|---------------------|-----------------------|
| 926 C. Wright.      | 928 C. H. Somerville. |
| 927 J. H. Stephens. |                       |

## CLASS.

**953. PLYMOUTH ROCK (Barred), Hen.**

- |                         |                  |
|-------------------------|------------------|
| 929 Rev. Neil McDonald. | 931 T. A. Perry. |
| 930 A. H. Marks.        |                  |

## CLASS.

**954. PLYMOUTH ROCK (Barred), Cockerel.**

- |                       |                    |
|-----------------------|--------------------|
| 932 Colin A. Creek.   | 939 E. A. Walker.  |
| 933 C. Wright.        | 940 R. A. Murdoch. |
| 934 Vic. Dunn.        | 941 G. H. Betts.   |
| 935 T. Naughton.      | 942 Mrs. P. Haigh. |
| 936 C. H. Somerville. | 943 Mrs. P. Haigh. |
| 937 C. H. Somerville. | 944 Mrs. P. Haigh. |
| 938 A. H. Marks.      |                    |

## CLASS.

**955. PLYMOUTH ROCK (Barred), Pullet.**

- |                   |                  |
|-------------------|------------------|
| 945 A. H. Marks.  | 949 T. A. Perry. |
| 946 L. R. Pearce. | 950 T. A. Perry. |
| 947 G. H. Betts.  | 951 Eric Scott.  |
| 948 W. H. Gordon. | 952 Eric Scott.  |

## CLASS.

**956. PLYMOUTH ROCK (Barred), Breeding Trio (mated to produce exhibition Cockerels).—Prizes: 15/-, 5/-, Card.**

- |                       |                  |
|-----------------------|------------------|
| 953 C. Wright.        | 955 G. H. Betts. |
| 954 C. H. Somerville. |                  |

## CLASS.

**957. PLYMOUTH ROCK (Barred), Breeding Trio (mated to produce exhibition Pullets).—Prizes: 15/-, 5/-, Card.**

- |                  |                  |
|------------------|------------------|
| 956 G. H. Betts. | 957 T. A. Perry. |
|------------------|------------------|



## CLASS.

**958. DORKING Cock.**

958 Barnes and Williams.  
959 A. E. Walter.

960 Cecil Atkinson.

## CLASS.

**959. DORKING, Hen.**

961 T. Naughton.  
962 Barnes and Williams.

963 A. E. Walter.

## CLASS.

**960. DORKING, Cockerel.**

964 T. Naughton.  
965 W. F. Allgood.  
966 Barnes and Williams.

967 A. E. Walter.  
968 A. E. Walter.

## CLASS.

**961. DORKING, Pullet.**

969 W. F. Allgood.  
970 Barnes and Williams.  
971 A. E. Walter.

972 A. E. Walter.  
973 Cecil Atkinson.

## CLASS.

**962. LANGSHAN (Chinese), Cock.**

974 Thomas Ireland.  
975 Utah Cash.

976 L. Westmoreland.  
977 Ashgrove Stud Poultry Farm.

## CLASS.

**963. LANGSHAN (Chinese), Cockerel.**

978 T. Milner and Son.  
979 Canon W. J. Chesterfield.  
980 Norman Goulder.  
981 Gerald Tobin.

982 A. E. Andrews.  
983 Thomas Ireland.  
984 Ashgrove Stud Poultry Farm.  
985 F. H. Cannon and Sons.

## CLASS.

**964. LANGSHAN (Chinese), Hen.**

986 A. E. Andrews.  
987 Thomas Ireland.  
988 Utah Cash.

989 L. Westmoreland.  
990 Ashgrove Stud Poultry Farm.

## CLASS.

**965. LANGSHAN (Chinese), Pullet.**

991 T. Milner and Son.  
992 Norman Goulder.  
993 Norman Goulder.  
994 A. E. Andrews.

995 Thomas Ireland.  
996 Ashgrove Stud Poultry Farm.  
997 Ashgrove Stud Poultry Farm.

## CLASS.

**966. LANGSHAN (any other variety), Cock or Cockerel.**

998 J. E. Hawkins.  
999 A. B. Trewin.  
1000 A. Robins.

1001 T. Edwards.  
1002 P. A. Coats.  
1003 F. H. Whiteley.

## CLASS.

**967. LANGSHAN (any other variety), Hen or Pullet.**

1004 V. A. Woollard.  
1005 A. Robins.  
1006 A. Robins.

1007 T. Edwards.  
1008 P. A. Coats.  
1009 F. H. Whiteley.

## CLASS.

**968. LIGHT SUSSEX, Cock.**

1010 S. Chegwiddden.

1011 Mrs. J. C. McQuarie.

## CLASS.

**969. LIGHT SUSSEX, Hen.**

1012 Horace Don.  
1013 S. Chegwiddden.  
1014 S. Chegwiddden.  
1015 F. A. Langley.  
1016 William Stokes.

1017 William Stokes.  
1018 Mrs. J. C. McQuarie.  
1019 H. Turpin.  
1020 Mrs. J. C. McQuarie.  
1021 Mrs. J. C. McQuarie.

## CLASS.

**970. LIGHT SUSSEX, Cockerel.**

1022 S. Chegwiddden.  
1023 F. A. Langley.  
1024 Allan D. Macfarlane.  
1025 Mrs. J. C. McQuarie.  
1026 H. Turpin.

1027 Mrs. J. C. McQuarie.  
1028 Mrs. J. C. McQuarie.  
1029 James Carter.  
1030 James Carter.

## CLASS.

**971. LIGHT SUSSEX, Pullet.**

1031 S. Chegwiddden.  
1032 S. Chegwiddden.  
1033 Mrs. J. C. McQuarie.

1034 Mrs. J. C. McQuarie.  
1035 Mrs. J. C. McQuarie.  
1036 James Carter.



## CLASS.

**972. SUSSEX (any other color), Cock or Cockerel.**

1037 Miss H. O'Connor.

## CLASS.

**973. SUSSEX (any other color), Hen or Pullet.**

1038 Miss H. O'Connor.

## CLASS.

**974. BARNEVELDER, Cock or Cockerel.**

1039 R. E. Herkes.

1041 R. J. Paterson.

1040 Barnes and Williams.

## CLASS.

**975. BARNEVELDER, Hen or Pullet.**

1042 N. Gunn.

1046 R. J. Paterson.

1043 R. E. Herkes.

1047 J. N. Young.

1044 R. E. Herkes.

1048 J. N. Young.

1045 Barnes and Williams.

1049 R. J. Paterson.

## CLASS.

**976. HOUDAN, Cock or Cockerel.**

No Entry.

## CLASS.

**977. HOUDAN, Hen or Pullet.**

No Entry.

## CLASS.

**978. WELSUMMER, Cock or Cockerel.**

1050 N. Gunn.

1051 Miss L. Tope.

## CLASS.

**979. WELSUMMER, Hen or Pullet.**

1052 N. Gunn.

1058 Roy Freeman.

1053 Miss L. Tope.

1059 Roy Freeman.

1054 Roy Freeman.

1060 Roy Freeman.

1055 Roy Freeman.

1061 Roy Freeman.

1056 Roy Freeman.

1062 Roy Freeman.

1057 Roy Freeman.

## CLASS.

**980. ANY OTHER PURE BREED OR VARIETY (Heavy), Cock or Cockerel. (State breed or variety on entry form.)**

1063 Thomas Hinton (Columbian Wyandotte).

1065 C. W. Gaylor (Buff Plymouth Rock).

1064 J. M. Whitley (Columbian Wyandotte).

1066 O. Gallaway (Partridge Wyandotte).

## CLASS.

**981. ANY OTHER PURE BREED OR VARIETY (Heavy), Hen or Pullet. (State breed or variety on entry form.)**

1067 Thomas Hinton (Columbian Wyandotte).

1070 O. Gallaway (Partridge Wyandotte).

1068 J. M. Whitley (Columbian Wyandotte).

1071 O. Gallaway (Partridge Wyandotte).

1069 B. Decker (Malay Game).

1072 O. Gallaway (Partridge Wyandotte).

**UTILITY CLASSES.**

Prize money in the Classes for Utility Breeds will be based on the following scale:—From one to three entries, 10/-, 5/-; from four to six entries, 15/-, 5/-, Card; from seven to nine entries, £1, 10/-, Card; ten entries or over, £1/10/-, 15/-, 5/-. Entry fee: Members, 3/-; Non-Members, 4/-.

**SPECIAL PRIZE.**

**THE ALFRED HART MEMORIAL TROPHY**, consisting of a Gold Medal, will be presented to the owner of the Best Bird exhibited in the Utility Classes at the 1946 Show, and every alternate Show.

## CLASS.

**982. LEGHORN (White), Cock.**

1073 G. R. McCartney.

1076 Aubrey Weate.

1074 G. W. Powell.

1077 O. Gallaway.

1075 F. R. Larkin.



## CLASS.

**983. LEGHORN (White), Hen.**

1078	D. S. Warner.	1089	R. R. Mitchell.
1079	Rev. Neil McDonald.	1090	F. R. Larkin.
1080	Mrs. V. Moore.	1091	L. Westmoreland.
1081	W. Brookes.	1092	Ernest Leslie Lloyd.
1082	John Love.	1093	Ernest Leslie Lloyd.
1083	John Love.	1094	B. Heasley.
1084	Success Poultry Farm.	1095	Miss S. W. Fraser.
1085	D. Hart.	1096	Miss S. W. Fraser.
1086	D. Hart.	1097	F. C. Mason.
1087	N. J. Bromley.	1098	F. R. Larkin.
1088	R. R. Mitchell.	1099	H. Holyoake.

## CLASS.

**984. LEGHORN (White), Cockerel.**

1100	A. B. Trewin.	1107	G. A. McLeod.
1101	Mrs. V. Moore.	1108	G. A. McLeod.
1102	Success Poultry Farm.	1109	Gartmorn Stud Farm.
1103	D. Hart.	1110	F. R. Larkin.
1104	G. R. McCartney.	1111	P. A. Coats.
1105	Harold Hill.	1112	P. C. Moir.
1106	A. and L. Caspar.		

## CLASS.

**985. LEGHORN (White), Pullet.**

1113	Colin A. Creek.	1123	F. R. McGuire.
1114	A. B. Trewin.	1124	F. R. Larkin.
1115	D. S. Warner.	1125	F. R. Larkin.
1116	Rev. Neil McDonald.	1126	Mrs. J. C. McQuarie.
1117	Mrs. V. Moore.	1127	L. Westmoreland.
1118	W. Brookes.	1128	H. W. Claringbold.
1119	Success Poultry Farm.	1129	H. W. Claringbold.
1120	D. Hart.	1130	H. W. Claringbold.
1121	Harold Hill.	1131	F. C. Mason.
1122	J. L. McKindlay.	1132	F. H. Cannon and Sons.

## CLASS.

**986. LEGHORN (White), Hen or Pullet. (Open to breeders that have competed in one of the Victorian Egg-laying Competitions during 1945-46.)**

1133	A. and L. Caspar.	1134	E. C. Davis.
------	-------------------	------	--------------

## CLASS.

**987. LEGHORN (Black), Cock or Cockerel.**

1135	J. B. Salmond.
------	----------------

## CLASS.

**988. LEGHORN (Black), Hen.**

1136	Roy M. Vale.	1137	J. B. Salmond.
------	--------------	------	----------------

## CLASS.

**989. LEGHORN (Black), Pullet.**

1138	Roy M. Vale.	1140	J. B. Salmond.
1139	W. J. Ogden.	1141	J. B. Salmond.

## CLASS.

**990. LEGHORN (Brown), Cock or Cockerel.**

1142	E. A. Head.	1148	George Jones.
1143	J. W. Stoneman.	1149	William Stokes.
1144	D. Granter.	1150	G. Wallace.
1145	W. Gardner.	1151	G. Wallace.
1146	M. H. Guyton.	1152	R. H. Brace.
1147	J. Parish.	1153	O. Gallaway.

## CLASS.

**991. LEGHORN (Brown), Hen.**

1154	J. W. Stoneman.	1158	W. Gardner.
1155	J. W. Stoneman.	1159	William Stokes.
1156	D. Granter.	1160	William Stokes.
1157	D. Granter.		

## CLASS.

**992. LEGHORN (Brown), Pullet.**

1161	J. W. Stoneman.	1165	W. Gardner.
1162	J. W. Stoneman.	1166	M. H. Guyton.
1163	D. Granter.	1167	William Stokes.
1164	D. Granter.		

## CLASS.

**993. LEGHORN (any other color), Cock or Cockerel.**

1168	A. S. Penrose.	1169	A. Robins.
------	----------------	------	------------



## CLASS.

**994. LEGHORN (any other color), Hen or Pullet.**

- |                     |                     |
|---------------------|---------------------|
| 1170 O. B. Stud.    | 1172 A. S. Penrose. |
| 1171 A. S. Penrose. | 1173. A. Robins.    |

## CLASS.

**995. ANCONA, Cock or Cockerel.**

- |                         |                      |
|-------------------------|----------------------|
| 1174 E. Fitzgerald.     | 1179 Gerald Tobin.   |
| 1175 E. Fitzgerald.     | 1180 George Jones.   |
| 1176 The Nest P.F.      | 1181 William Stokes. |
| 1177 T. Milner and Son. | 1182 Aubrey Weate.   |
| 1178 H. Badior.         | 1183 G. W. Carter.   |

## CLASS.

**996. ANCONA, Hen.**

- |                         |                      |
|-------------------------|----------------------|
| 1184 T. Milner and Son. | 1186 William Stokes. |
| 1185 H. Badior.         | 1187 G. W. Carter.   |

## CLASS.

**997. ANCONA, Pullet.**

- |                              |                      |
|------------------------------|----------------------|
| 1188 T. Milner and Son.      | 1192 George Jones.   |
| 1189 E. M. Ritchie and Sons. | 1193 William Stokes. |
| 1190 Rev. Neil McDonald.     | 1194 A. Robins.      |
| 1191 George Jones.           |                      |

## CLASS.

**998. ANY OTHER VARIETY (Light breed), Cock or Cockerel.  
(State variety on entry form.)**

- |                                   |                                      |
|-----------------------------------|--------------------------------------|
| 1195 R. G. Elliott (Minorca).     | 1198 H. Chalmers (Legbar).           |
| 1196 H. L. Kemp (Legbar).         | 1199 P. W. C. Bonetti (Minorca).     |
| 1197 Minorca Stud Farm (Minorca). | 1200 Roger Bridgford (White Silkie). |

## CLASS.

**999. ANY OTHER VARIETY (Light breed), Hen or Pullet.  
(State variety on entry form.)**

- |                                   |                                      |
|-----------------------------------|--------------------------------------|
| 1201 E. A. Head (Welsummer).      | 1206 H. Chalmers (Legbar).           |
| 1202 H. L. Kemp (Legbar).         | 1207 H. Chalmers (Legbar).           |
| 1203 H. L. Kemp (Legbar).         | 1208 P. W. C. Bonetti (Minorca).     |
| 1204 Minorca Stud Farm (Minorca). | 1209 P. M. Mahon (Minorca).          |
| 1205 Bartlett and Son (Minorca).  | 1210 Roger Bridgford (White Silkie). |

## CLASS.

**1000. AUSTRALORP, Cock.**

- |                            |                         |
|----------------------------|-------------------------|
| 1211 J. S. Clark.          | 1219 J. and F. Quigley. |
| 1212 D. S. Warner.         | 1220 H. D. Cumming.     |
| 1213 Rev. Neil McDonald.   | 1221 H. D. Cumming.     |
| 1214 A. H. Brown.          | 1222 L. J. Mumford.     |
| 1215 A. H. Brown.          | 1223 F. R. Larkin.      |
| 1216 Success Poultry Farm. | 1224 F. R. Larkin.      |
| 1217 A. E. Walter.         | 1225 P. C. Moir.        |
| 1218 W. E. Harnath.        | 1226 E. E. Spriggins.   |

## CLASS.

**1001. AUSTRALORP, Hen.**

- |                            |                             |
|----------------------------|-----------------------------|
| 1227 Success Poultry Farm. | 1238 F. R. Larkin.          |
| 1228 A. Miller.            | 1239 L. Westmoreland.       |
| 1229 I. H. Frye.           | 1240 J. N. Young.           |
| 1230 H. Meyer.             | 1241 T. Healy.              |
| 1231 D. Hart.              | 1242 Miss S. W. Fraser.     |
| 1232 H. D. Cumming.        | 1243 Miss S. W. Fraser.     |
| 1233 H. D. Cumming.        | 1244 E. C. Davis.           |
| 1234 H. D. Cumming.        | 1245 E. C. Davis.           |
| 1235 L. J. Mumford.        | 1246 E. C. Davis.           |
| 1236 Gartmorn Stud Farm.   | 1247 F. H. Cannon and Sons. |
| 1237 F. R. Larkin.         |                             |



## CLASS.

**1002. AUSTRALORP, Cockerel.**

1248	Milledge Bros.	1266	H. D. Cumming.
1249	Dumesny and Son.	1267	H. D. Cumming.
1250	E. A. Head.	1268	H. D. Cumming.
1251	J. S. Clark.	1269	L. J. Mumford.
1252	A. H. Brown.	1270	W. H. Gordon.
1253	Mrs. V. Moore.	1271	C. Johnson.
1254	G. Winter.	1272	F. R. Larkin.
1255	G. Winter.	1273	R. J. Paterson.
1256	Success Poultry Farm.	1274	L. Westmoreland.
1257	A. Miller.	1275	P. A. Coats.
1258	A. E. Walter.	1276	H. Dibbs.
1259	D. Hart.	1277	S. C. Jeffs.
1260	W. E. Harnath.	1278	S. C. Jeffs.
1261	J. L. McKindlay.	1279	Mrs. F. M. Hemple.
1262	A. and L. Caspar.	1280	J. Price.
1263	J. F. Dodd.	1281	J. Price.
1264	H. D. Cumming.	1282	T. Healy.
1265	H. D. Cumming.		

## CLASS.

**1003. AUSTRALORP, Pullet.**

1283	T. Milner and Son.	1297	H. D. Cumming.
1284	A. H. Brown.	1298	H. D. Cumming.
1285	A. H. Brown.	1299	H. D. Cumming.
1286	Mrs. V. Moore.	1300	H. D. Cumming.
1287	Success Poultry Farm.	1301	L. J. Mumford.
1288	I. H. Frye.	1302	G. W. G. Lizars.
1289	H. Meyer.	1303	R. J. Paterson.
1290	A. T. Lewis.	1304	J. N. Young.
1291	W. J. Ogden.	1305	P. A. Coats.
1292	D. Hart.	1306	Mrs. R. Hedley.
1293	D. Hart.	1307	S. C. Jeffs.
1294	A. and L. Caspar.	1308	F. C. Mason.
1295	A. and L. Caspar.	1309	E. E. Spriggins.
1296	J. F. Dodd.		

## CLASS.

**1004. AUSTRALORP, Hen or Pullet. (Open to breeders that have competed in one of the Victorian Egg-laying Competitions during 1945-46.)**

1310	Milledge Bros.	1313	E. C. Davis.
1311	P. A. Coats.	1314	E. C. Davis.
1312	E. C. Davis.		

## CLASS.

**1005. RHODE ISLAND RED, Cock.**

1315	Dumesny and Son.	1317	Ernest Leslie Lloyd.
1316	G. W. G. Lizars.	1318	Eric J. Ikin.

## CLASS.

**1006. RHODE ISLAND RED, Hen.**

1319	Dumesny and Son.	1322	Ernest Leslie Lloyd.
1320	G. B. Stokes.	1323	F. A. Hardie.
1321	A. Perkins.	1324	F. A. Hardie.

## CLASS.

**1007. RHODE ISLAND RED, Cockerel.**

1325	T. J. Martin.	1334	David Wilson.
1326	T. J. Martin.	1335	David Wilson.
1327	D. S. Warner.	1336	J. Smith.
1328	Mrs. V. Moore.	1337	F. De Gruchy.
1329	Vincent and Macpherson.	1338	A. C. Wood.
1330	G. B. Stokes.	1339	W. F. Rogers.
1331	Bartlett and Son.	1340	F. Shaw.
1332	J. F. Dodd.	1341	H. Dibbs.
1333	W. James.		

## CLASS.

**1008. RHODE ISLAND RED, Pullet.**

1342	Mrs. L. Barb.	1353	I. L. Fishwick.
1343	H. Turpin.	1354	A. C. Wood.
1344	Mrs. V. Moore.	1355	Mrs. Agnes E. Hocking.
1345	G. B. Stokes.	1356	Ernest Leslie Lloyd.
1346	Bartlett and Son.	1357	Mrs. R. Hedley.
1347	W. J. Ogden.	1358	Owen Frost.
1348	J. F. Dodd.	1359	Owen Frost.
1349	G. Dorrington.	1360	E. C. Spriggins.
1350	A. Perkins.	1361	Keith Ikin.
1351	F. De Gruchy.	1362	Eric J. Ikin.
1352	F. De Gruchy.		



## CLASS.

**1009. RHODE ISLAND WHITE, Cock or Cockerel.**

No Entry.

## CLASS.

**1010. RHODE ISLAND WHITE, Hen or Pullet.**

1363 T. J. Moore.

1365 I. L. Fishwick.

1364 T. J. Moore.

## CLASS.

**1011. LANGSHAN (Chinese), Cock or Cockerel.**

1366 T. Milner and Son.

1370 Thomas Ireland.

1367 Barnes and Williams.

1371 Ashgrove Stud Poultry Farm.

1368 A. E. Andrews.

1372 Ashgrove Stud Poultry Farm.

1369 Thomas Ireland.

1373 H. Holyoake.

## CLASS.

**1012. LANGSHAN (Chinese), Hen or Pullet.**

1374 T. Milner and Son.

1380 L. Westmoreland.

1375 T. Milner and Son.

1381 Ashgrove Stud Poultry Farm.

1376 A. E. Andrews.

1382 Ashgrove Stud Poultry Farm.

1377 A. E. Andrews.

1383 Ashgrove Stud Poultry Farm.

1378 Thomas Ireland.

1384 H. Holyoake.

1379 Thomas Ireland.

## CLASS.

**1013. SUSSEX, Cock.**

1385 E. J. McCullough.

1387 William Cocking.

1386 Pam Hogan.

1388 James Dawtrey.

## CLASS.

**1014. SUSSEX, Hen.**

1389 Bartlett and Son.

1393 James Dawtrey.

1390 Norman C. Podger.

1394 George Jones.

1391 Pam Hogan.

1395 F. R. McGuire.

1392 William Cocking.

1396 F. R. McGuire.

## CLASS.

**1015. SUSSEX, Cockerel.**

1397 H. Turpin.

1400 William Cocking.

1398 Bartlett and Son.

1401 George Jones.

1399 Eddy Bros.

## CLASS.

**1016. SUSSEX, Pullet.**

1402 H. Turpin.

1407 James Dawtrey.

1403 F. A. Langley.

1408 James Dawtrey.

1404 Norman C. Podger.

1409 F. R. McGuire.

1405 William Cocking.

1410 F. R. McGuire.

1406 James Dawtrey.

1411 F. H. Cannon and Sons.

## CLASS.

**1017. ANY OTHER VARIETY (Heavy breed), Cock. (State variety on entry form.)**

No Entry.

## CLASS.

**1018. ANY OTHER VARIETY (Heavy breed), Hen. (State variety on entry form.)**

No Entry.

## CLASS.

**1019. ANY OTHER VARIETY (Heavy breed), Cockerel. (State variety on entry form.)**

1412 J. E. Hawkins (Columbian Wyandotte).

1416 F. H. Whiteley (Croad Langshan).

1413 Barnes and Williams (Dorking).

1417 F. H. Cannon and Sons (Croad Langshan).

1414 G. E. Mock (White Wyandotte).

1415 Mrs. J. C. McQuarie (Buff Orpington).

## CLASS.

**1020. ANY OTHER VARIETY (Heavy breed), Pullet. (State variety on entry form.)**

1418 Barnes and Williams (Dorking).

1422 F. H. Whiteley (Croad Langshan).

1419 G. E. Mock (White Wyandotte).

1423 F. H. Cannon and Sons (Croad Langshan).

1420 R. J. Paterson (Barnvelder).

1421 Mrs. J. C. McQuarie (Buff Orpington).



**DUCKS.**

NOTE.—Prize-winning Ducks at the Burnley Egg-laying Competition, 1945-46, will be on exhibition at this year's Show.

The prize money for Ducks will be based on the following scale:—  
From one to three entries, 10/-, 5/-; from four to six entries, 15/-, 5/-, Card; from seven to nine entries, £1, 10/-, Card; ten entries or over, £1/10/-, 15/-, 5/-. Entry fee: Members, 3/-; Non-Members, 4/-.

**CLASS.****1021. INDIAN RUNNER DRAKE, Fawn and white.**

1424 Colin A. Creek.

1425 Roy M. Vale.

**CLASS.****1022. INDIAN RUNNER DUCK, Fawn and white.**

1426 Colin A. Creek.

1427 Roy M. Vale.

**CLASS.****1023. INDIAN RUNNER DRAKE, White.**

1428 James S. MacBean.

1430 Bartlett and Son.

1429 T. Naughton.

1431 Allan D. Macfarlane.

**CLASS.****1024. INDIAN RUNNER DUCK, White.**

1432 Roy M. Vale.

1435 Bartlett and Son.

1433 T. Naughton.

1436 Norman C. Podger.

1434 E. J. McCullough.

# *ENGDALE*

# *Duck Farm*

---

**ENGDALE DUCK FARM**

Springvale Road      Springvale Sth. Vic.

UM 9284



## CLASS.

**1025. ROUEN DRAKE.**

1437 James S. MacBean.  
 1438 T. Naughton.  
 1439 W. F. Allgood.  
 1440 W. F. Allgood.  
 1441 W. F. Allgood.  
 1442 A. E. Walter.

1443 N. Cowell.  
 1444 N. Cowell.  
 1445 Allan D. Macfarlane.  
 1446 K. Bishop.  
 1447 K. Bishop.

## CLASS.

**1026. ROUEN DUCK.**

1448 James S. MacBean.  
 1449 W. F. Allgood.  
 1450 W. F. Allgood.  
 1451 A. E. Walter.

1452 N. Cowell.  
 1453 N. Cowell.  
 1454 T. Naughton.  
 1455 K. Bishop.

## CLASS.

**1027. PEKIN DRAKE.**

1456 Colin A. Creek.  
 1457 Colin A. Creek.  
 1458 N. Gunn.  
 1459 T. Naughton.  
 1460 W. F. Allgood.

1461 Rupert Waters.  
 1462 Rupert Waters.  
 1463 Gerald Tobin.  
 1464 Gerald Tobin.  
 1465 Miss H. O'Connor.

## CLASS.

**1028. PEKIN DUCK.**

1466 Colin A. Creek.  
 1467 Colin A. Creek.  
 1468 N. Gunn.  
 1469 T. Naughton.  
 1470 W. F. Allgood.  
 1471 Gerald Tobin.

1472 Miss H. O'Connor.  
 1473 A. Allen.  
 1474 Allan D. Macfarlane.  
 1475 Rupert Waters.  
 1476 Rupert Waters.

## CLASS.

**1029. PEKIN YOUNG DRAKE.**

1477 Colin A. Creek.  
 1478 Colin A. Creek.  
 1479 N. Gunn.  
 1480 H. L. Hobbs.

1481 Gerald Tobin.  
 1482 Miss H. O'Connor.  
 1483 A. Allen.

## CLASS.

**1030. PEKIN YOUNG DUCK.**

1484 Colin A. Creek.  
 1485 Colin A. Creek.  
 1486 N. Gunn.

1487 H. L. Hobbs.  
 1488 Gerald Tobin.

## CLASS.

**1031. MUSCOVY DRAKE, White.**

1489 O. B. Stud.  
 1490 O. B. Stud.  
 1491 Barnes and Williams.  
 1492 S. Forscutt.

1493 E. A. Walker.  
 1494 Gerald Tobin.  
 1495 Gerald Tobin.

## CLASS.

**1032. MUSCOVY DUCK, White.**

1496 O. B. Stud.  
 1497 O. B. Stud.  
 1498 Barnes and Williams.  
 1499 S. Forscutt.  
 1500 Gerald Tobin.

1501 Gerald Tobin.  
 1502 George Jones.  
 1503 George Jones.  
 1504 Allan D. Macfarlane.

## CLASS.

**1033. MUSCOVY YOUNG DRAKE, White.**

1505 O. B. Stud.  
 1506 Barnes and Williams.  
 1507 Gerald Tobin.

1508 George Jones.  
 1509 Allan D. Macfarlane.  
 1510 Allan D. Macfarlane.

## CLASS.

**1034. MUSCOVY YOUNG DUCK, White.**

1511 O. B. Stud.  
 1512 Barnes and Williams.

1513 Gerald Tobin.

## CLASS.

**1035. MUSCOVY DRAKE, any other color.**

1514 O. B. Stud.  
 1515 O. B. Stud.

1516 Barnes and Williams.  
 1517 Mrs. Mary E. West.

## CLASS.

**1036. MUSCOVY DUCK, any other color.**

1518 O. B. Stud.  
 1519 O. B. Stud.

1520 Barnes and Williams.



**CLASS.****1037. KHAKI CAMPBELL DRAKE.**

1521 J. Dutton.

1523 A. Allen.

1522 C. W. Gardner.

**CLASS.****1038. KHAKI CAMPBELL DUCK.**

1524 J. Dutton.

1526 Roy Hull.

1525 C. W. Gardner.

1527 Allan D. Macfarlane.

**CLASS.****1039. KHAKI CAMPBELL YOUNG DRAKE.**

1528 C. W. Gardner.

1530 Allan D. Macfarlane.

1529 Roy Hull.

**CLASS.****1040. KHAKI CAMPBELL YOUNG DUCK.**

1531 C. W. Gardner.

1533 Allan D. Macfarlane.

1532 Roy Hull.

**CLASS.****1041. BUFF ORPINGTON DRAKE.**

1534 J. Dutton.

1535 Miss H. O'Connor.

**CLASS.****1042. BUFF ORPINGTON DUCK.**

1536 J. Dutton.

1537 Miss H. O'Connor.

**CLASS.****1043. ANY OTHER PURE-BRED DOMESTIC VARIETY DRAKE.**  
(State breed or variety on entry form.)

1538 E. J. McCullough (Aylesbury). 1539 Miss H. O'Connor (Crested Pekin).

**CLASS.****1044. ANY OTHER PURE-BRED DOMESTIC VARIETY DUCK.**  
(State breed or variety on entry form.)

1540 E. J. McCullough (Aylesbury). 1541 Miss H. O'Connor. (Aylesbury).

**GEESE AND TURKEYS.****CLASS.****1045. TOULOUSE GANDER (any age).—Prizes: 15/-, 5/-, Card.**

1542 Bidgood Bros.

1544 Gerald Tobin.

1543 Gerald Tobin.

**CLASS.****1046. TOULOUSE GOOSE (any age).—Prizes: 15/-, 5/-, Card.**

1545 Bidgood Bros.

1547 Gerald Tobin.

1546 Gerald Tobin.

**CLASS.****1047. EMBDEN GANDER (any age).—Prizes: 15/-, 5/-, Card.**

1548 Gerald Tobin.

1549 Mrs. J. C. McQuarie.

**CLASS.****1048. EMBDEN GOOSE (any age).—Prizes: 15/-, 5/-, Card.**

1550 Mrs. J. C. McQuarie.

**CLASS.****1049. GANDER, any other variety (any age).—Prizes: 15/-, 5/-, Card.**

No Entry.

**CLASS.****1050. GOOSE, any other variety (any age).—Prizes: 15/-, 5/-, Card.**

No Entry.

**CLASS.****1051. AMERICAN BRONZE TURKEY GOBBLER.—Prizes: £2, £1, 10/-.**

1551 Mrs. J. H. MacVean.

1553 Miss Rita Hicks.

1552 Mrs. J. H. MacVean.

1554 Mrs. A. W. Bodey.



## CLASS.

**1052. AMERICAN BRONZE TURKEY HEN.**—Prizes: £2, £1, 10/-.

1555 Mrs. J. H. MacVean.

1557 Miss Rita Hicks.

1556 Mrs. J. H. MacVean.

## CLASS.

**1053. AMERICAN BRONZE TURKEY GOBBLER, YOUNG**  
(under 12 months old).—Prizes: £2, £1, 10/-.

1558 Mrs. J. H. MacVean.

1560 Miss Rita Hicks.

1559 Mrs. J. H. MacVean.

1561 Miss Rita Hicks.

## CLASS.

**1054. AMERICAN BRONZE TURKEY HEN, YOUNG** (under 12 months old).—Prizes: £2, £1, 10/-.

1562 Mrs. J. H. MacVean.

1564 Miss Rita Hicks.

1563 Mrs. J. H. MacVean.

## CLASS.

**1055. TURKEY GOBBLER, any other variety.** (State variety on entry form.)—Prizes: 15/-, 5/-, Card.

No Entry.

## CLASS.

**1056. TURKEY HEN, any other variety.** (State variety on entry form.)—Prizes: 15/-, 5/-, Card.

No Entry.

NOTE.—Declaration as to age of Young Turkeys must be furnished at time of entry.

## EXPORT CLASSES.

Birds entered in the export classes are to be bred by exhibitors and to be sent in alive on Monday evening, 23rd September. The three best exhibits in each class will be selected on the Tuesday of the Show. These selected birds will be killed and dressed, and finally judged on Wednesday, and remain the property of the Society till the Show closes. At the termination of the Show the exhibits will be sold, and the proceeds forwarded to the exhibitors unless instructions to the contrary be received. The breed or cross of each bird to be attached to the exhibit.

## CLASS.

**1057. PAIR OF COCKERELS** (any breed or cross), adapted for export (under 5 months old). (State breed or cross on entry form.)—Prizes: £2, £1, 10/-.

1565 E. B. Cochran (Buff Orpington,  
Indian Game Cross).

1567 F. C. Mason (Australorp, White  
Leghorn Cross).

1566 E. B. Cochran (Buff Orpington,  
Indian Game Cross).

## CLASS.

**1058. PAIR OF PULLETS** (any breed or cross), adapted for export (under 5 months old). (State breed or cross on entry form.)—Prizes: £2, £1, 10/-.

1568 E. B. Cochran (Buff Orpington,  
Indian Game Cross).

1570 B. Decker (Indian Game).

1569 E. B. Cochran (Buff Orpington,  
Indian Game Cross).

## CLASS.

**1059. TWO DUCKS OR DRAKES, or DUCK AND DRAKE** (under 12 weeks old), suitable for export. (State breed or cross on entry form.)—Prizes: £2, £1, 10/-. (Note.—Muscovy Ducks are considered as not suitable for export.)

No Entry.

NOTE.—Declaration as to age of Young Turkeys must be furnished at time of entry.