

CLASS.

- 1060. TWO TURKEY GOBBLERS** (under 12 months old), suitable for export. (State breed or cross on entry form.)—Prizes: £2, £1, 10/-. (Note.—Turkey Gobblers with an abnormal growth of spur are considered as not suitable for export, even though they are under 12 months old.)

No Entry.

CLASS.

- 1061. TWO TURKEY HENS** (under 12 months old), suitable for export. (State breed or cross on entry form.)—Prizes: £2, £1, 10/-.

No Entry.

EGGS.

Eggs will be judged on Tuesday, 24th September, and must be staged in the Poultry Pavilion not later than 9 p.m. on Monday, 23rd September.

The prize money in the Classes for Eggs (unless specified otherwise) will be on the following scale:—From one to three entries, 10/-, 5/-; from four to six entries, 15/-, 5/-, Card; from seven to nine entries, £1, 10/-, Card; ten entries or over, £1/10/-, 15/-, 5/-. Entry fee: Members, 3/-; Non-Members, 4/-.

CLASS.

- 1062. DOZEN FRESH HEN EGGS**, single yolk (tinted or light brown).

1571 E. A. Head.

1572 Barnes and Williams.

1573 G. W. G. Lizars.

1574 Mrs. R. Hedley.

CLASS.

- 1063. DOZEN FRESH HEN EGGS**, single yolk (brown).

1575 Milledge Bros.

1576 N. Gunn.

1577 Barnes and Williams.

1578 G. W. G. Lizars.

1579 Ralph Weate.

CLASS.

- 1064. DOZEN FRESH HEN EGGS**, single yolk (white).

1580 John Love.

1581 Milledge Bros.

1582 Barnes and Williams.

1583 W. R. Everett.

1584 Mrs. G. Carter.

CLASS.

- 1065. DOZEN FRESH DUCK EGGS**, single yolk.

1585 James S. MacBean.

1586 Barnes and Williams.

1587 Noman C. Podger.

CLASS.

- 1066. CASE OF EGGS**, containing 30 dozen, suitable for export and packed in accordance with the Commerce Export Regulations. Not less than 15 lbs. net weight per each ten dozen eggs, provided that no egg shall weigh less than $1\frac{7}{8}$ ozs. nor more than $2\frac{1}{8}$ ozs.

1588 Murray A. Jones.

CLASS.

- 1067. CASE OF EGGS**, containing from 20 to 30 dozen, suitable for the local trade. Grade: "Standard," the weight of each egg to be not less than 2 ozs. in accordance with the regulations for the sale of eggs by retail. Packing and the suitability of the case will be taken into consideration.

No Entry.

NOTE.—The Judge shall have the right to break one or more eggs in each exhibit.

Index to Exhibitors in Poultry Section

- Allard, John Victor, Devonshire Road, Watsonia—614, 624.
 Allaway, W., 70 Commercial Road, Footscray, W.11—411, 452, 460.
 Allan, A., Balmattum—1473, 1483, 1523.
 Allgood, W. F., Rochester—804, 815, 965, 969, 1439, 1440, 1441, 1449, 1450, 1460, 1470.
 Amphlett, W. R., 201 Victoria Street, East Brunswick, 511.
 Andrews, A. E., 167 Clarendon Street, Thornbury, N.17—982, 986, 994, 1368, 1376, 1377.
 Ansett, C. J., Rushworth—887.
 Ashgrove Stud Poultry Farm, "Ilkly," 29 Carween Avenue, Mitcham—977, 984, 990, 996, 997, 1371, 1372, 1381, 1382, 1383.
 Ashton, C. T., 9 Northbrook Avenue, Malvern, S.E.4—468.
 Atkinson, Cecil, 607 Darling Street, Ballarat—960, 973.
 Atkinson, L., 60 Nott Street, Port Melbourne—666, 673, 675.
 Attenborough, J. R., 108 Rennie Street, East Coburg—515, 516, 559, 564.
 Badior, H., 9 Boisdale Street, Maffra—1178, 1185.
 Barb, Mrs. L., Rankin Road, Boronia—36, 1342.
 Barnes and Williams, "Daisy Vale," Brett Street, Murrumbeena—47, 53, 216, 958, 962, 966, 970, 1040, 1045, 1367, 1413, 1418, 1491, 1498, 1506, 1512, 1516, 1520, 1527, 1577, 1582, 1586.
 Bartlett and Son, Thorpdale Road, Mirboo North—7, 157, 169, 177, 913, 1205, 1331, 1346, 1389, 1398, 1430, 1435.
 Beavis, Samuel, Fitzroy Street, Heywood—21, 33, 742, 769, 775, 789.
 Beeson, A. H., Heywood—142, 143, 146.
 Bell, W. Hume, Box 306, P.O., Swan Hill—469, 470.
 Best, A. T., 177 Melbourne Road, North Geelong—779.
 Betts, G. H., 28 Home Road, Newport—31, 941, 947, 955, 956.
 Bidgood Bros., Private Bag, Wodonga—1542, 1545.
 Bilton, Master S., 10 Oxley Street, Glenferrie, E.2—608, 663, 671, 684, 685, 686, 694, 706.
 Bishop, K., Gambier West, Mount Gambier, S.A.—1446, 1447, 1455.
 Bodey, Mrs. A. W., Avalon Park, Longerenong, via Jung—336, 345, 356, 1554.
 Bonetti, P. W. C., Forrest Road, Boronia—188, 196, 751, 752, 787, 788, 1199, 1208.
 Bonser, S. R., Town Hall Cottage, Church Street, Parramatta, N.S.W.—773, 903, 914.
 Boote, R. H., 20 Close Street, Dandenong—306, 307.
 Bourke, Miss Annette, 51 Atherton Road, Oakleigh, S.E.12—702, 716.
 Bourke, Mrs. D. M., 51 Atherton Road, Oakleigh, S.E.12—321, 328, 329, 330.
 Brace, R. H., 42 Murray Street, West Brunswick—101, 110, 1152.
 Bradley, F. W., 74 Waterloo Road, Northcote, N.16—11, 482, 503, 507, 508.
 Bradley, G., Swan Hill P.O.—417, 427, 438, 444, 459, 466, 840.
 Bradley, R. G., 98 Normanby Avenue, Thornbury, N.17—489, 493, 494, 504.
 Bradley, W., and Son, 118 Victoria Street, Ballarat—531, 547, 558, 598, 658, 672.
 Bridgford, Master Roger, "Taumac," 324 Mitcham Road Mitcham—555, 563, 567, 568, 697, 1200, 1210.
 Bromley, N. J., 20 Bent Street, Caulfield—1087.
 Brookes, W., 60 Nott Street, Port Melbourne—67, 68, 87, 88, 166, 167, 175, 1081, 1118.
 Brown, A. H., 43 Collins Street, Thornbury—1214, 1215, 1252, 1284, 1285.
 Brown, Trevor, Box 107, Katoomba, N.S.W.—425, 457, 863, 873.
 Buck, W., 32 Emma Street, Caulfield, S.E.8—378, 385, 400.
 Bull, Arthur, 38 Kangaroo Road, Murrumbeena—64, 65, 85, 795, 803, 814.
 Burgess, Miss S. G., 28 Fordholm Road, Hawthorn—331, 498, 502, 593, 692.
 Burston, D., 443 Little Collins Street, Melbourne—871, 872.
 Campigli, Miss Shirley and Master Peter, 6 Montana Street, Burwood—715.
 Cannon, F. H., and Sons, Boisdale—45, 77, 83, 96, 161, 258, 272, 348, 791, 792, 843, 848, 890, 908, 985, 1132, 1247, 1411, 1417, 1423.
 Carter, Mrs. G., c/o Mr. R. Weate, 29 Vanberg Road, Essendon—1584.
 Carter, G. W., 91 Vanberg Road, Essendon—238, 239, 240, 241, 1183, 1187.
 Carter, James, c/o P. Haigh, 32 Jean Street, Cheltenham, S.22—1029, 1030, 1036.
 Cash, Utah, 13 Byron Street, North Brighton—975, 988.
 Caspar, A. and L., Main Street, Bacchus Marsh—1106, 1133, 1262, 1294, 1295.
 Chalmers, H., 9 Lefevre Street, Spotswood, W.14—1198, 1206, 1207.
 Chaundy, Master Brian, 163 Elizabeth Street, E.1—509.

- Chegwidden, S., 141 Unley Road, Unley, Adelaide, S.A.—866, 878, 1010, 1013, 1014, 1022, 1031, 1032.
- Chesterfield, Canon W. J., Yarrowonga—505, 979.
- Claringbold, H. W., 72 Green Street, Ivanhoe, N.21—1128, 1129, 1130.
- Clark, J. S., Whittington P.O., via Geelong—192, 193, 202, 203, 215, 1211, 1251.
- Coats, P. A., 18 Garden Avenue, Glenhuntly—1002, 1008, 1111, 1275, 1305, 1311.
- Cochran, E. B., Doveton Street, Railway Siding, Ballarat—25, 50, 342, 353, 365, 366, 850, 856, 857, 864, 875, 876, 877, 1565, 1566, 1568, 1569.
- Cocking, William, Kilmore East—1387, 1392, 1400, 1405.
- Colman, S., 55 Clarendon Street, Maryborough—111, 112.
- Coughlin, E. J. G., Albert Street, Daylesford—609, 654, 674, 817, 902, 912.
- Cowell, N., Boorcan—410, 541, 551, 595, 1443, 1444, 1452, 1453.
- Craddock, E., Smythes Creek—340, 341, 352, 363, 364.
- Creek, Colin A., Sutton Town, Mount Gambier, S.A.—62, 78, 84, 97, 98, 105, 106, 150, 163, 171, 182, 837, 883, 884, 932, 1113, 1424, 1426, 1456, 1457, 1466, 1467, 1477, 1478, 1484, 1485.
- Cumming, H. D., "Jellalabad," Darlington—40, 1220, 1221, 1232, 1233, 1234, 1264, 1265, 1266, 1267, 1268, 1297, 1298, 1299, 1300.
- Davis, E. C., 91 Flinders Street, Thornbury—1134, 1244, 1245, 1246, 1312, 1313, 1314.
- Davison, J. R., 4 Kerford Street, Essendon—92, 93.
- Dawkins, W., 40 North Street, Henley Beach, S.A.—373, 383, 418, 428, 429, 433, 439, 440.
- Dawtre, James, Henry Street, Boronia—1388, 1393, 1406, 1407, 1408.
- Dawtre, Robert, Henry Street, Boronia—318, 319.
- Decker, B., Moorabbin Road, Cheltenham—18, 430, 434, 445, 1069, 1570.
- De Forest, A. E., 11 Cameron Street, Coburg—765, 783, 796, 805.
- De Gruchy, F., 56 Kingsville Street, West Footscray—895, 906, 916, 917, 1337, 1351, 1352.
- Dibbs, H., 3 Balfe Crescent, Brunswick West, N.12—20, 27, 28, 42, 454, 462, 920, 1276, 1341.
- Dixon, H. A., 6 Fitzroy Street, Footscray, W.11—320, 326, 327.
- Dodd, J. F., Bridge Street, Benalla—343, 354, 367, 888, 904, 915, 1263, 1296, 1332, 1348.
- Don, Horace, "Thornton," Kyneton—185, 186, 194, 195, 206, 207, 217, 218, 816, 1012.
- Dorrington, G., Portland—1349.
- Dumesny and Son, Nirranda South, via Warrnambool—58, 579, 1249, 1315, 1319.
- Duncan, W., junr., Mount Pleasant Road, Balgownie, South Coast, N.S.W.—279, 286.
- Dunn, Vic., Tatyoon North—214, 934.
- Dutton, J., Spotswood, W.14—339, 1521, 1524, 1534, 1536.
- Eddy Bros., Kerisdale P.O.—1399.
- Edmonds, A. L., 3 Garden Street, Brighton, S.5—379, 396, 401, 412, 423, 453, 461, 467.
- Edwards, Miss Shirley, 18 Hotham Street, Oakleigh—528, 612, 613, 622, 698, 701.
- Edwards, T., 18 Hotham Street, Oakleigh—794, 798, 811, 812, 823, 824, 1001, 1007.
- Elliott, R. G., 27 Newton Street, Maryborough—153, 164, 173, 1195.
- Everest, J. R., 12 Milton Street, West Footscray—488, 492, 497.
- Everest, R. S., 12 Milton Street, Footscray, W.12—652, 660, 679.
- Everett, W. R., Torry Hill Road, Upwey—1583.
- Fishwick, I. L., 145 Albert Street, West Brunswick—44, 924, 925, 1353, 1365.
- Fitzgerald, E., 101 Vine Street, Moonee Ponds—226, 232, 233, 243, 248, 1174, 1175.
- Fitzpatrick, P., 551 Rae Street, North Fitzroy—26, 603, 770, 771, 821, 859, 860, 869, 881.
- Forscutt, S., "Uxbridge," Preston—54, 1492, 1499.
- Foster, R., Wodonga—344.
- Fraser, Miss S. W., 19 Collins Street, Ormond, S.E.14—1095, 1096, 1242, 1243.
- Freeman, Roy, 679 Spencer Street, West Melbourne—1054, 1055, 1056, 1057, 1058, 1059, 1060, 1061, 1062.
- Frost, Owen, 28 Curajong Road, Hawthorn East—918, 919, 1358, 1359.
- Frye, I. H., Grimshaw Street, Watsonia—1229, 1288.
- Galloway, O., 44 Fisher Street, East Malvern—731, 732, 735, 736, 737, 738, 739, 743, 744, 745, 746, 753, 754, 755, 756, 757, 758, 759, 760, 1066, 1070, 1071, 1072, 1077, 1153.
- Gardner, C. W., Yarroweyah North—1522, 1525, 1528, 1531.
- Gardner, W., 42 Royal Avenue, Essendon—123, 124, 1145, 1158, 1165.
- Garlick, A. J., 51 Schutt Street, Newport, W.15—374, 375, 376, 384, 408.
- "Gartmorn Stud Farm," 173 Murrumbeena Road, Murrumbeena, S.E.9—255, 262, 270, 277, 799, 1109, 1236.
- Gaylor, C. W., 167 Church Street, Middle Brighton—549, 550, 554, 562, 566, 1065.
- Goodwin, A. W., 56 Albert Street, Geelong West—69, 70, 89, 90, 284, 285, 294, 295.
- Gordon, W., 28 Matlock Street, East Camberwell—160, 180, 181.
- Gordon, W. H., Leitchville Hotel, Leitchville—790, 880, 948, 1270.

- Goulder, Norman, 48 Rennison Street, Mordialloc, S.12—980, 992, 993.
 Grace, W. H. C., Main North Road, Clare, S.A.—253, 259, 260, 267, 273, 334.
 Granter, Don, 163 Martin Street, Gardenvale—102, 113, 325, 1144, 1156, 1157, 1163, 1164.
 Gray, S., 11a Wellington Street, Geelong West—405, 406.
 Grobbeck and Stevens, 16 Park Street, Footscray—380, 381, 402, 403, 413, 414, 455, 456, 463.
 Gunn, N., "Wendouree," Thorpdale—13, 1042, 1050, 1052, 1458, 1468, 1479, 1486, 1576.
 Gyton, M. H., The C.B. Coy. of Sydney, Wodonga—103, 108, 114, 1146, 1166.
 Haigh, Mrs. P., 32 Jean Street, Cheltenham, S.22—942, 943, 944.
 Hardie, F. A., "Moola," Parker Avenue, Boronia—897, 898, 1323, 1324.
 Harnath, N. W., 10 Gardinia Street, Horsham—1218, 1260.
 Harrison, B., 20 First Avenue, East Kew, E.4—6, 530, 556.
 Hart, D., 70 Welland Avenue, Welland South, S.A.—867, 1085, 1086, 1103, 1120, 1231, 1259, 1292, 1293.
 Hawkins, J. E., 12 Hotham Street, Oakleigh—998, 1412.
 Head, E. A., 38 Terrell Street, East Malvern—1142, 1201, 1250, 1571.
 Healy, Master T., 165 Albert Street, West Brunswick—1241, 1282.
 Heasly, B., 18 Barnet Street, Yarraville—1094.
 Heaviside, Frederick, 64 Pitt Street, West Footscray—911.
 Hedley, Mrs. R., Rankin Road, Boronia—1306, 1357, 1574.
 Hemple, Mrs. F. M.—1279.
 Herkes, R. E., 20 Kangaroo Road, Murrumbeena—1039, 1043, 1044.
 Hicks, Miss Rita, Box 29, Echuca—1553, 1557, 1560, 1561, 1564.
 Higgs, W., "Aratula," 53 Carlingford Street, Elsternwick—337, 346, 347, 357, 358, 368.
 Hill, Mrs. E. A., 165 Edward Street, Reservoir—538, 545, 546, 724, 725.
 Hill, Harold, Tootals Road, Dingley—1105, 1121.
 Hinton, Thomas, 55 Lexton Road, Box Hill—1063, 1067.
 Hirons, K. N., 21 Brynon Street, Canterbury—178.
 Hobbs, H. L., 9 Kent Street, Benalla—302, 308, 729, 733, 741, 749, 767, 768, 785, 786, 1480, 1487.
 Hocking, Mrs. Agnes E., 6 Hill Street, Box Hill, E.11—923, 1355.
 Hogan, Pam, 37 Keilor Road, Essendon—1386, 1391.
 Holyoake, H., "Braeside," Keiraville, N.S.W.—43, 1099, 1373, 1384.
 Hosking, J. W. L., 30 Junction Street, Newport—360, 370.
 Hughes, Mrs. A., Koorilla, via Bethanga—836, 844, 849.
 Hull, Roy, Shepparton East—208, 221, 1526, 1529, 1532.
 Ikin, Eric J., 44 MacKay Street, Seddon, W.13—1318, 1362.
 Ikin, Keith, Arthurs Creek—1361.
 Ireland, Thomas, Bluff Road, Hampton, S.7—48, 974, 983, 987, 995, 1369, 1370, 1378, 1379.
 James, W., 7 Thomson Street, Elsternwick, S.4—905, 1333.
 Jeffs, S. C., 6 Mimosa Road, Carnegie, S.E.9—602, 604, 623, 1277, 1278, 1307.
 Johnson and Son, 33 John Street, East Brunswick—22, 611, 619, 807, 808, 818, 819.
 Johnson, C., 12 Scott Street, Footscray—1271.
 Johnston, W., junr., 65 Munro Street, Ascot Vale, W.2—144, 145, 147, 148.
 Jones, George, 32 Shiel Street, North Melbourne, N.1—338, 1148, 1180, 1191, 1192, 1394, 1401, 1502, 1503, 1508.
 Jones, Murray A., Neatherdale Road, Ringwood—1588.
 Jorgenson, H., Waaia P.O.—359, 369, 835, 842, 853.
 Kells, A., 57 Hedderwick Street, Essendon—377.
 Kemp, H. L., "Glenmarjon," Whitehorse Road, Ringwood East—1196, 1202, 1203.
 Kidman, W. G. S., 109a Roslyn Road, Belmont, Geelong—350, 390, 404, 424, 449.
 King, H. F., 35 Barker Avenue, Flinders Park, S.A.—626, 635, 637, 710, 721.
 Ladd, H. H., 29 Station Street, Werribee—387, 388, 389, 395, 421, 422, 431, 436, 437, 441, 442, 443, 446, 447.
 Langley, F. A., 122 Torrens Road, Kilkenny, S.A.—1015, 1023, 1403.
 Larkin, F. R., Sydney Street, Wodonga—39, 41, 61, 1075, 1090, 1098, 1110, 1124, 1125, 1223, 1224, 1237, 1238, 1272.
 Lewis, A. T., McMahons Road, Box 102, Frankston—1290.
 Lizars, G. W. G., 20 Kooringa Road, Carnegie, S.E.9—1302, 1316, 1573, 1578.
 Lloyd, Ernest-Leslie, Belle Vue, Central Avenue, Boronia—1092, 1093, 1317, 1322, 1356.
 Love, John, 26 Powerscourt Street, Maffra—1082, 1083, 1580.
 Lunn, E. P., "Boxleigh," 962 Station Street, Box Hill—29.
 MacBean, James S., Mount View Poultry Farm, Tylden—14, 184, 1428, 1437, 1448, 1585.
 McCartney, G. R., Box 16, Benalla—60, 72, 81, 1073, 1104.
 McCullough, E. J., c/o H. Greening, Box 1, Warrnambool—3, 24, 156, 855, 874, 1385, 1434, 1538, 1540.

- McDonald, Reverend Neil, Ebden Street, Kyneton—17, 49, 152, 155, 228, 235, 351, 885, 929, 1079, 1116, 1190, 1213.
- Macfarlane, Allan D., Box 20, Swan Hill—5, 9, 56, 57, 73, 82, 189, 197, 222, 268, 275, 420, 587, 590, 776, 834, 841, 846, 1024, 1431, 1445, 1474, 1504, 1509, 1510, 1527, 1530, 1533.
- McGuire, F. R., 24 Ella Grove, Chelsea—676, 1123, 1395, 1396, 1409, 1410.
- McHarry, N., 7 Smith Street, North Coburg—601, 610.
- McKindlay, J. L., "Sandlands," Moorabbin Road, Cheltenham—1122, 1261.
- McLeod, G. A., 4 Bletchley Road, Oakleigh—38, 1107, 1108.
- McQuarie, Mrs. J. C., Eastern View Poultry Stud, Yuroke, via Broadmeadows 74, 211, 852, 861, 870, 882, 1011, 1018, 1020, 1021, 1025, 1027, 1028, 1033, 1034, 1035, 1126, 1415, 1421, 1549, 1550.
- MacVean, Mrs. J. H., "Glencoe," Ladysmith, via Wagga, N.S.W.—1551, 1552, 1555, 1556, 1558, 1559, 1562, 1563.
- Mahon, P. M., Warragul Road, Oakleigh, S.E.12—158, 170, 1209.
- Makepeace, H., Swan Hill—394, 399, 409, 419, 435.
- Male, W. T., 8 Boxshall Street, Middle Brighton—386.
- Mannion, T. J., 67 Norfolk Street, Maidstone—8, 94, 548, 552, 553, 560, 561, 565, 695.
- Marks, A. H., 75 Male Street, Brighton, S.5—30, 930, 938, 945.
- Martin, Mrs. O., "Cloverlea," Tongala—764, 782.
- Martin, T. J., South Road, Moorabbin, S.20—899, 1325, 1326.
- Mason, F. C., 15 Landcox Street, North Brighton—1097, 1131, 1308, 1567.
- Matthews, L., 26 Fairfield Avenue, Camberwell—661, 662, 668, 669, 797.
- Meyer, H., Box 43, Kaniva—1230, 1289.
- Milledge Bros., 24 McKinley Street East, Echuca—1248, 1310, 1575, 1581.
- Miller, A., 34 Railway Parade, Murrumbena, S.E.9—806, 1228, 1257.
- Millett, E. C., 40 Munro Street, Ascot Vale, W.2—574, 580, 581.
- Milner, Frank T., 45 Austin Crescent, Pascoe Vale—12, 52, 518, 520, 599, 616, 617.
- Milner, T., and Son, Braeside Poultry Farm, Austin Crescent, Pascoe Vale—46, 237, 978, 991, 1177, 1184, 1188, 1283, 1366, 1374, 1375.
- Minorca Stud Farm, Kerby Street, Golden Square—4, 37, 168, 176, 317, 324, 1197, 1204.
- Mitchell, G., 60 Railway Street, Maryborough—75, 76, 95, 159, 179.
- Mitchell, R. R., 25 Lockhart Street, Camberwell—1088, 1089.
- Mock, G. E., Mahoney Road, East Burwood—23, 280, 287, 288, 296, 297, 761, 774, 809, 820, 1414, 1419.
- Moir, P. C., 1 The Esplanade, Geelong West—1112, 1225.
- Moore, T. J., "Ilkley," 29 Carwan Avenue, Mitcham—130, 921, 922, 1363, 1364.
- Moore, Mrs. V., We X L, Moorabbin Road, Cheltenham—1080, 1101, 1117, 1253, 1286, 1328, 1344.
- Mortone, N. and D., 89 Male Street, North Brighton—472, 473.
- Mumford, L. J., Healesville—1222, 1235, 1269, 1301.
- Murdoch, R. A., Napier Poultry Farm, Peg Leg Road, Eaglehawk—274, 301, 865, 940.
- Naughton, T., 18 Sobraon Street, Shepparton—935, 961, 964, 1429, 1433, 1438, 1454, 1459, 1469.
- Nelson, G., 63 King Street, Dandenong—187, 219, 220.
- Nugeat, J., 25 Fallon Street, Caulfield—801, 802.
- Nye, L., 16 Berry Street, Coburg, N.13—109, 162, 231.
- O.B. Stud, E. Perry, Albert Street, Dandenong—116, 129, 134, 205, 426, 535, 569, 570, 571, 1170, 1489, 1490, 1496, 1497, 1505, 1511, 1514, 1515, 1518, 1519.
- O'Connor, Miss H., Sussex Fields, Maldon—55, 1037, 1038, 1465, 1472, 1482, 1535, 1537, 1539, 1541.
- Ogden, W. J., 10 Charles Street, Seddon—1139, 1291, 1347.
- Outtrim, A. E., Box 23, Gunning, N.S.W.—851, 858, 868, 879.

- Pape, E., Wynarka, S.A.—471, 475, 479, 483, 506, 510.
- Parish, J., Barkley Street, Camperdown—99, 1147.
- Paterson, R. J., 36 Tyne Street, Box Hill, E.11—35, 1041, 1046, 1049, 1273, 1303, 1420.
- Pattison, Miss Golda, 54 Boundary Road, North Melbourne, N.1—854.
- Pearce, L. R., 18 Holyrood Avenue, Strathmore—1, 2, 254, 261, 281, 282, 289, 290, 292, 298, 299, 303, 309, 310, 313, 314, 315, 627, 630, 631, 633, 634, 638, 639, 642, 645, 946.
- Pemberton, J., 18 Rosemont Street, Wollongong, N.S.W.—140, 230, 237, 246, 251, 252.
- Penrose, A. S., Thorburn Street, Hampton, S.7—131, 132, 135, 136, 137, 1168, 1171, 1172.
- Perkins, A., 5 Eastgate Street, Pascoe Vale South, W.7—1321, 1350.
- Perry, T. A., 22 Norfolk Street, Maidstone—34, 51, 335, 355, 762, 777, 778, 931, 949, 950, 957.
- Podger, Norman C., "Hillmae," Box 99, Camperdown—618, 1390, 1404, 1436, 1587.
- Powell, G. W., 6 Hossack Avenue, Coburg, N.14—10, 476, 477, 480, 484, 485, 491, 496, 500, 501, 575, 576, 582, 583, 588, 591, 592, 621, 650, 651, 655, 659, 667, 677, 678, 682, 689, 696, 700, 705, 708, 713, 714, 726, 1074.
- Price, J., 13 Loch Street, Yarraville—1280, 1281.
- Quigley, J. and F., 42 Hastings Road, Hawthorn, E.3—19, 730, 734, 750, 1219.
- Read, Richard, 72 Hall Street, Newport, W.15—810.
- Riddell Bros., 18 Tunbridge Street, Flemington, W.1—589, 594.
- Ritchie, E. M., and Sons, Centre Road, Bentleigh, S.E.15—234, 249, 1189.
- Robins, A., 69 Durham Road, Surrey Hills—250, 793, 822, 1000, 1005, 1006, 1169, 1173, 1194.
- Robinson, M., 124 Cramer Street, Preston, N.18—32, 649, 772.
- Roddick, Noel, 40 Highfield Road, Canterbury, E.7—16, 322, 332, 605, 606, 620, 625, 702A.
- Rogers, W. F., 28 Innellan Road, Murrumbeena, S.E.9—1339.
- Ryan, W. P., 26 North Avenue, Strathmore, W.6—257, 265, 266.
- Salmond, J. B., Deer Park—15, 120, 121, 122, 125, 126, 127, 138, 139, 1135, 1137, 1140, 1141.
- Sampson, S. D., 49 Rupert Street, West Footscray—432.
- Scott, Eric., 48 Stephen Street, Hamilton—951, 952.
- Sexton, Maurice, 15 Herbert Street, Parkdale—607, 615.
- Shaw, F., 42 Murray Street, West Brunswick—1340.
- Slater, M., 94 McCallum Street, Swan Hill—519, 525.
- Smith, Abraham, "Sefton," Burwood Road, Tally Ho—521, 522, 523, 640, 641.
- Smith, A. J., 18 Woodside Street, North Fitzroy—481, 486, 487.
- Smith, J., 152 Rupert Street, West Footscray—1336.
- Smith, L., 1 Swan Road, Murrumbeena—247.
- Somerville, C. H., 314 Pacific Highway, Hornsby, N.S.W.—372, 382, 392, 398, 458, 465, 928, 936, 937, 954.
- Spriggins, E. E., 215 Hope Street, Brunswick East—1226, 1309, 1360.
- Spry, Mrs. S., 26 Canterbury Street, Oakleigh—242.
- Steele, F. F., The Leasowes, Lysterfield—256, 264, 271, 278, 283, 291, 293, 300, 304, 305, 311, 312, 512, 517, 526, 527, 532, 533, 534, 536, 537, 542, 543, 544, 683, 690, 691, 719, 722, 723.
- Stehna H. O., and Son, 41 Cornell Street, Burwood—766, 784.
- Stephens, J. H., 71 Hamilton Place, Hamilton—397, 450, 464, 514, 539, 540, 557, 573, 596, 597, 628, 927.
- Stevens, W. C., 347 The Boulevard, East Ivanhoe—578, 586, 636, 646, 647, 653, 693, 699.
- Stipek, A., 23 Railway Place, Footscray—474, 478, 513, 524, 577, 584, 585.
- Stokes, G. B., 23 Lansdown Street, East Brighton, S.6—1320, 1330, 1345.

- Stokes, William, 208 Keilor Road, Essendon—190, 198, 199, 209, 210, 223, 224, 225, 229, 236, 245, 263, 269, 276, 889, 1016, 1017, 1149, 1159, 1160, 1167, 1181, 1186, 1193.
- Stoneman, J. W., Carlella Poultry Farm, Campbell Road, Briar Hill—107, 117, 1143, 1154, 1155, 1161, 1162.
- Story, Master G., Commercial Street, Korumburra—316, 323.
- Success Poultry Farm, 13 Knight Street, Shepparton—71, 91, 831, 833, 839, 845, 1084, 1102, 1119, 1216, 1227, 1256, 1287.
- The Nest P.F., Mark Hanham, Five Ways P.O., via Cranbourne—1176.
- Tobin, Gerald, "Yarram Park," Jung—244, 572, 981, 1179, 1463, 1464, 1471, 1481, 1488, 1494, 1495, 1500, 1501, 1507, 1513, 1543, 1544, 1546, 1547, 1548.
- Tope, Miss L., 1 Railway Avenue, Middle Brighton—1051, 1053.
- Trewenack, S. C., 150 Weller Street, Geelong West—59, 66, 80, 86, 151, 154, 165, 174.
- Trewin, A. B., 37 Orr Street, Shepparton—490, 495, 499, 529, 600, 648, 670, 999, 1100, 1114.
- Turpin, H., Box 24, Avoca—763, 780, 781, 862, 891, 892, 909, 1019, 1026, 1343, 1397, 1402.
- Vale, Roy M., Darraweit Guim, via Wallan—1136, 1138, 1425, 1427, 1432.
- Vincent and Macpherson, 19 Oates Street, Frankston—886, 894, 1329.
- Walker, E. A., Cowangie—939, 1493.
- Wallace, G., c/o W. F. Rogers, 28 Innellan Road, Murrumbeena—1150, 1151.
- Walter, A. E., Devon Farm, Strathkellar—959, 963, 967, 968, 971, 972, 1217, 1258, 1442, 1451.
- Warmbrunn, G. F., 2 Marina Road, Murrumbeena, S.E.9—100, 104, 115, 118, 119.
- Warner, D. S., Winchelsea—1078, 1115, 1212, 1327.
- Waters, Rupert, Yarramundi, Woori Yallock—1461, 1462, 1475, 1476.
- Watt, A. E., Wellington Street, West Footscray—448.
- Weate, Aubrey, 29 Vanberg Road, Essendon, W.5—1076, 1182.
- Weate, Ralph, 29 Vanberg Road, Essendon—1579.
- Ween, Len, 230 Grange Road, Flinders Park, S.A.—644, 656, 665, 680, 681.
- West, Mrs. Mary E., 17 Empire Street, Footscray—1517.
- Westmoreland, L., Para Road, Lower Plenty—976, 989, 1091, 1127, 1239, 1274, 1380.
- Westmoreland W. Para Road, Lower Plenty—728.
- Whitbourn, G. F., Rutherglen—333, 349, 361, 362.
- Whiteley, F. H., 18 Gerald Street, Murrumbeena—1003, 1009, 1416, 1422.
- Whitley, J. M., Bundoora Parade, Braeside, S.12—128, 133, 629, 632, 643, 657, 664, 687, 688, 703, 707, 709, 711, 712, 717, 718, 720, 740, 747, 748, 825, 826, 827, 828, 829, 830, 1064, 1068.
- Whitley, Mrs. J. M., Bundoora Parade, Braeside, S.12—204, 704.
- Wickham, S. W., 29 Angas Road, Lower Mitcham, S.A.—63, 79, 893, 900, 901, 910.
- Wilson, David, 150 Rupert Street, West Footscray—847, 1334, 1335.
- Wilson, E. J., Tatyoon Railway Station—800, 813.
- Winter, G., Murgheboluc—1254, 1255.
- Wonson, Stan C., Lysaght Street, Fairy Meadow, South Coast, N.S.W.—141, 149, 172, 183, 191, 200, 201, 212, 213, 832, 838.
- Wood, A. C., 43 Bertram Street, Gardenvale—896, 907, 1338, 1354.
- Woods, Alfred J., 43 Raleigh Street, Essendon, W.5—371, 391, 415, 416.
- Woollard, V. A., Bay View Road, Burwood—1004.
- Wright, C., 12 Urquhart Street, Horsham—926, 933, 953.
- Wykes, W. A., 114a Point Nepean Road, Aspendale, S.13—393, 407, 451.
- Young, J. J., 7 Ruabon Road, Toorak, S.E.2—727.
- Young, J. N., 9 Game Street, Blackburn—1047, 1048, 1240, 1304.

PIGEONS

Section 46—Pigeons

FANCY PIGEONS—Part 1.

JACOBENS, MAGPIES, NUNS, HELMETS AND LONG-FACED TUMBLERS.

Judge: W. G. ANDERSON, Esq.

Steward:

FANCY PIGEONS—Part 2.

SADDLEBACKS, TRUMPETERS, SWALLOWS, MODENAS AND POUTERS SPOTS.

Judge: H. R. WELHAM, Esq.

Steward: W. A. WEBB, Esq.

FANCY PIGEONS—Part 3.

CARRIERS, DRAGOONS, SCANDEROONS, SHOW HOMERS, ANTWERPS, TIPPLERS, ICE, SHORT-FACED TUMBLERS AND NOVICE FANCY.

Judge: Dr. N. T. HANNAFORD SCHAFER. Steward: T. N. MITCHELL, Esq.

FANCY PIGEONS—Part 4.

FANTAILS, AFRICAN AND ENGLISH OWLS, ALL ORIENTALS, TURBITS, ARCHANGELS, GIMPELS AND ANY OTHER VARIETY.

Judge: J. WHITEHILL, Esq.

Steward: A. R. GRAYSON, Esq.

UTILITY PIGEONS—Part 1.

ANY OTHER VARIETY.

Judge: C. N. LATCHFORD, Esq.

Steward: M. D. HALL, Esq.

UTILITY PIGEONS—Part 2.

CARNEAUX.

Judge: C. SHEPHERD, Esq.

Steward: C. N. McKAY, Esq.

WORKING HOMERS.

Judge: W. SINCLAIR, Esq.

Steward: E. R. JOHNSON, Esq.

**PIGEONS MUST BE PENNED BEFORE 9 p.m. ON MONDAY,
23rd SEPTEMBER.**

NOTE.—Pigeons will be received and penned, fed and attended to, re-cooped and despatched, free of charge to exhibitors, subject to the provisions of Regulations 43 and 45.

Unless special arrangements are made with the Superintendent, all eggs will be destroyed.

Birds belonging to interstate exhibitors will be returned on Monday, 30th September, 1946.

Judging will be commenced at 9 a.m. on Tuesday, 24th September, and, with the exception of those engaged by the Society, no person will be admitted to the Pavilion until after the completion of judging. The Pavilion will be open to the public from the completion of judging until 9 p.m. on Tuesday, 24th September; from 9 a.m. to 9 p.m. on Wednesday, 25th; Thursday, 26th, and Friday, 27th September, and from 9 a.m. until 6 p.m. on Saturday, 28th September.

Only a limited number of exhibitors will be allowed into the Pigeon House at a time to remove their birds. No birds to be removed till the termination of the Show on Saturday, 28th September, 1946.

For the convenience of exhibitors, the office will be open for the reception of entries till 9.30 p.m. on Thursday and Friday evenings, 15th and 16th August, 1946.

Prizes in all Classes will be based upon the following scale:—
From one to three entries, 8/-, 3/-; from four to six entries, 12/-, 5/-, Card; from seven to nine entries, 15/-, 10/-, 5/-; ten entries or over, £1, 10/-, 5/-.

Labels will be sent for each pen when the Exhibitor is not a resident of Melbourne or suburbs, on the reverse side of which the exhibitors will be required to write their names, addresses, and instructions for the return journey. Country and interstate exhibitors must inform the Secretary by post or telegram of the despatch of their exhibits, giving all particulars, in order that arrangements may be made for receiving them. Several birds may be sent in one hamper or box, if it be properly divided and pen numbers attached to each division. When the exhibitor resides in or near Melbourne, "Entry Tickets" only will be sent, the corresponding numbers being affixed to the coops or cages by the Society.

Selling prices of all pigeons may be displayed on coops.

Cards will be supplied free on application to the Pigeon Superintendent, who will place them on the coops if requested by exhibitors who are unable to attend in person.

In Utility and Fancy Varieties, all young birds must be rung with 1945-46 A.C.S. or A.P.S. ring, or any other recognised club ring. In Homer Classes, all young birds must be rung with a recognised club ring, and the ring numbers of all birds must be given on the entry form. Birds wearing special leg bands or rings, or bearing marks of any kind that may indicate ownership, will not be allowed to compete.

The greatest care will be taken of the exhibits, but the Society will not be responsible for any accident, mistake, loss or damage, from whatever cause arising, the exhibits being at the sole risk of the exhibitor. In case of the death of any exhibit, the same shall be certified by the Veterinary Surgeon or his deputy.

Birds that have been tampered with or improperly dealt with in any way shall be disqualified, and entry fees paid therefor shall be forfeited. The exhibitor shall also be liable to disqualification, and, if a member, to expulsion from the Society.

PIGEONS.

Entry fee: Members, 1/6; Non-Members, 2/6.

A CHAMPIONSHIP CARD AND A TROPHY, valued at £5/5/-, presented by the ROYAL AGRICULTURAL SOCIETY OF VICTORIA for the Best Young Bird in the Fancy Breeds Classes, bred by exhibitor. To be won three times (not necessarily in succession) before being won outright. Winners:—1934 and 1935: A. Wurz. 1936: A. E. Bond. 1937: J. J. Young. 1938: A. Sibbons. 1939 and 1940: J. M. Whitley and Sons. 1941: Bentley Bros.

A Reserve Champion Rosette and Card will be awarded to the bird placed second to the champion.

A Champion Card will be awarded for each breed.

CLASS.

1068. CARRIER (Black), Cock.

- | | |
|----------------------|-----------------------|
| 1 William Langlands. | 7 William Langlands. |
| 2 William Langlands. | 8 William Langlands. |
| 3 William Langlands. | 9 William Langlands. |
| 4 William Langlands. | 10 William Langlands. |
| 5 William Langlands. | 11 Harry Hellier. |
| 6 William Langlands. | |

CLASS.

1069. CARRIER (Black), Hen.

- | | |
|-----------------------|-----------------------|
| 12 William Langlands. | 16 William Langlands. |
| 13 William Langlands. | 17 William Langlands. |
| 14 William Langlands. | 18 William Langlands. |
| 15 William Langlands. | 19 Harry Hellier. |

CLASS.

1070. CARRIER (Dun), Cock.

20 F. J. Carton.

21 William Langlands.

CLASS.

1071. CARRIER (Dun), Hen.

22 William Langlands.

25 William Langlands.

23 William Langlands.

26 John J. Butler.

24 William Langlands.

27 Harry Hellier.

CLASS.

1072. CARRIER (any other color), Cock.

28 William Langlands.

30 John J. Butler.

29 William Langlands.

31 Harry Hellier.

CLASS.

1073. CARRIER (any other color), Hen.

32 William Langlands.

CLASS.

1074. CARRIER (any color), Cock or Hen, young.

33 William Langlands.

37 William Langlands.

34 William Langlands.

38 Harry Hellier.

35 William Langlands.

39 Harry Hellier.

36 William Langlands.

CLASS.

1075. DRAGOON (Blue or Black Chequer), Cock or Hen.

40 John J. Butler.

42 John J. McFarlane.

41 L. Wallace.

43 John J. McFarlane.

THE HANNAFORD HOUSE LOFTS

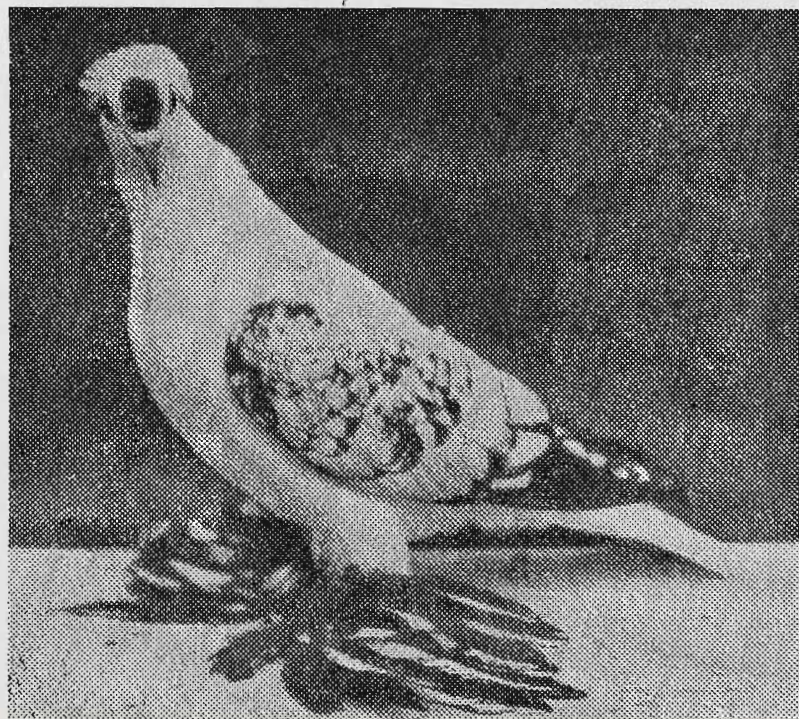
Proprietor : **Dr. N. T. HANNAFORD SCHAFER**

**248 Queen's Parade
CLIFTON HILL
MELBOURNE**

Motto:

**"NOTHING BUT THE
BEST."**

Black Spangled Fairy Swallow

**Orders can now be taken for FAIRY and SILESIAN SWALLOWS in
All Colours.**

**Also the Beautiful SPOT PIGEON; GERMAN BEARDS; NORWICH
CROPPERS and NUNS.**

CLASS.

1076. DRAGOON (Blue Bar), Cock or Hen.

44 John J. Butler.
45 John J. Butler.

46 Coulson and Slattery.

CLASS.

1077. DRAGOON (any other color), Cock or Hen.

47 J. H. Herbel.
48 J. H. Herbel.
49 John J. Butler.
50 L. Wallace.

51 L. Wallace.
52 L. Wallace.
53 Coulson and Slattery.
54 J. H. Poulter.

CLASS.

1078. DRAGOON (any color), Cock or Hen, young.

55 John J. Butler.
56 John J. McFarlane.

57 John J. McFarlane.
58 J. H. Poulter.

CLASS.

1079. SCANDEROON, Cock or Hen.

No Entry.

CLASS.

1080. SHOW HOMER (any color), Cock.

59 A. Wurz.
60 A. Wurz.

61 Bernard J. Cullinan.

CLASS.

1081. SHOW HOMER (any color), Hen.

62 A. Wurz.
63 A. Wurz.

64 Bernard J. Cullinan.

CLASS.

1082. SHOW HOMER (any color), Cock or Hen, young.

65 A. Wurz.
66 A. Wurz.

67 Bernard J. Cullinan.

CLASS.

1083. SHOW ANTWERP, Cock or Hen.

68 A. Wurz.
69 A. Wurz.

70 A. Wurz.

CLASS.

1084. POUTER, Cock or Hen.

No Entry.

CLASS.

1085. POUTER (Pigmy) (Blue, Silver or Mealy), Cock.

71 A. R. Keleey.
72 Frank Crotty.
73 Frank Crotty.
74 Frank Crotty.
75 G. Langley.
76 J. Shephard.
77 C. C. Crichton.
78 C. C. Crichton.

79 L. A. Hogan.
80 Mrs. G. Ballard.
81 Mrs. G. Ballard.
82 Dr. N. T. Hannaford Schafer.
83 Coulson and Slattery.
84 W. Eck.
85 W. Eck.

CLASS.

1086. POUTER (Pigmy) (Blue, Silver or Mealy), Hen.

86 A. R. Keleey.
87 Frank Parsons.
88 Frank Crotty.
89 G. Langley.
90 J. Shephard.
91 C. C. Crichton.

92 C. C. Crichton.
93 L. A. Hogan.
94 Mrs. G. Ballard.
95 Mrs. G. Ballard.
96 Dr. N. T. Hannaford Schafer.

CLASS.

1087. POUTER (Pigmy) (Black), Cock or Hen.

97 Frank Parsons.
98 Frank Crotty.
99 Frank Crotty.
100 C. C. Crichton.

101 L. A. Hogan.
102 L. A. Hogan.
103 W. Eck.

CLASS.**1088. POUTER (Pigmy) (Black), Cock or Hen, young.**

- | | |
|---------------------|---------------------|
| 104 Frank Crotty. | 107 C. C. Crichton. |
| 105 Frank Crotty. | 108 W. Eck. |
| 106 C. C. Crichton. | |

CLASS.**1089. POUTER (Pigmy) (any other color), Cock.**

- | | |
|---------------------|---------------------------|
| 109 Frank Parsons. | 114 C. C. Crichton. |
| 110 Frank Crotty. | 115 L. A. Hogan. |
| 111 Frank Crotty. | 116 Mrs. G. Ballard. |
| 112 G. Langley. | 117 Coulson and Slattery. |
| 113 C. C. Crichton. | 118 W. Eck. |

CLASS.**1090. POUTER (Pigmy) (any other color), Hen.**

- | | |
|---------------------|----------------------|
| 119 Frank Crotty. | 123 C. C. Crichton. |
| 120 G. Langley. | 124 L. A. Hogan. |
| 121 J. Shephard. | 125 L. A. Hogan. |
| 122 C. C. Crichton. | 126 Mrs. G. Ballard. |

CLASS.**1091. POUTER (Pigmy) (Blue, Silver or Mealy), Cock or Hen, young.**

- | | |
|----------------------|----------------------|
| 127 W. J. Eddington. | 134 C. C. Crichton. |
| 128 Frank Crotty. | 135 C. C. Crichton. |
| 129 Frank Crotty. | 136 C. C. Crichton. |
| 130 G. Langley. | 137 L. A. Hogan. |
| 131 C. C. Crichton. | 138 L. A. Hogan. |
| 132 C. C. Crichton. | 139 Mrs. G. Ballard. |
| 133 C. C. Crichton. | |

CLASS.**1092. POUTER (Pigmy) (any other color), Cock or Hen, young.**

- | | |
|---------------------|---------------------|
| 140 Frank Crotty. | 143 C. C. Crichton. |
| 141 G. Langley. | 144 C. C. Crichton. |
| 142 C. C. Crichton. | 145 L. A. Hogan. |

Pigeons! Pigeons!! Pigeons!!!

Latest Importation from England.

MR. CHEETHAM
arrived last February
Strain Delmotte Moss.

The Big Channel Race for 1946
was won by Mr. Cheetham.

All further particulars from—

C. N. LATCHFORD

24 JESSAMINE AV.

PRAHRAN, S.I.

Telephone: Wind. 9248

CLASS.

1093. POUTER (Brunner) (any color), Cock or Hen.

No Entry.

CLASS.

1094. JACOBIN (Black), Cock.

146 Frank Crotty.
 147 A. W. Gooch.
 148 Harry Hellier.

149 J. M. Whitley and Son.
 150 A. E. Bond.

CLASS.

1095. JACOBIN (Black), Hen.

151 Harry Hillier.

CLASS.

1096. JACOBIN (Black), Cock or Hen, young.

152 A. W. Gooch.
 153 G. Hutchinson.

154 G. Hutchinson.

CLASS.

1097. JACOBIN (White), Cock or Hen.

155 G. Hutchinson.

CLASS.

1098. JACOBIN (White), Cock or Hen, young.

No Entry.

CLASS.

1099. JACOBIN (Splash), Cock.

156 G. Hutchinson.

157 Mrs. G. Ballard.

CLASS.

1100. JACOBIN (Splash), Hen.

No Entry.

CLASS.

1101. JACOBIN (Splash), Cock or Hen, young.

No Entry.

CLASS.

1102. JACOBIN (Red), Cock.

158 Harry Hellier.
 159 J. M. Whitley and Son.

160 Mrs. G. Ballard.

CLASS.

1103. JACOBIN (Red), Hen.

161 J. Shephard.

162 Harry Hellier.

CLASS.

1104. JACOBIN (Red), Cock or Hen, young.

163 A. W. Gooch.
 164 Dr. N. T. Hannaford Schafer.

165 Dr. N. T. Hannaford Schafer.

CLASS.

1105. JACOBIN (Yellow), Cock.

166 A. W. Gooch.

167 Harry Hellier.

CLASS.

1106. JACOBIN (Yellow), Hen.

168 J. J. Young.

169 Harry Hellier.

CLASS.

1107. JACOBIN (Yellow), Cock or Hen, young.

170 A. W. Gooch.

171 Harry Hellier.

CLASS.

1108. JACOBIN (Blue), Cock or Hen.

172 Frank Crotty.

173 Harry Hellier.

CLASS.

1109. JACOBIN (Blue), Cock or Hen, young.

174 A. W. Gooch.

CLASS.

1110. JACOBIN (any other color), Cock.

No Entry.

CLASS.

1111. JACOBIN (any other color), Hen.

175 J. M. Whitley and Son.

176 A. H. Henderson.

CLASS.

1112. JACOBIN (any other color), Cock or Hen, young.

No Entry.

CLASS.

1113. FANTAIL (White), Cock.

- | | |
|----------------------|----------------------------|
| 177 Noel Roddick. | 182 Ludbrook and Bennetts. |
| 178 W. J. Eddington. | 183 F. C. Quarrell. |
| 179 G. Langley. | 184 Max A. Beaumont. |
| 180 G. Langley. | 185 A. H. Henderson. |
| 181 W. K. Lange. | |

CLASS.

1114. FANTAIL (White), Hen.

- | | |
|----------------------------|----------------------|
| 186 W. J. Eddington. | 190 F. C. Quarrell. |
| 187 G. Langley. | 191 Max A. Beaumont. |
| 188 W. K. Lange. | 192 A. E. Bond. |
| 189 Ludbrook and Bennetts. | |

CLASS.

1115. FANTAIL (White), Cock or Hen, young.

- | | |
|----------------------|----------------------|
| 193 W. J. Eddington. | 197 W. K. Lange. |
| 194 W. J. Eddington. | 198 F. C. Quarrell. |
| 195 G. Langley. | 199 Max A. Beaumont. |
| 196 W. Sinclair. | 200 A. E. Bond. |

CLASS.

1116. FANTAIL (Black), Cock or Hen.

- | | |
|----------------------------|----------------------|
| 201 W. K. Lange. | 205 B. McKinnon. |
| 202 Ludbrook and Bennetts. | 206 B. McKinnon. |
| 203 F. C. Quarrell. | 207 A. H. Henderson. |
| 204 F. C. Quarrell. | |

CLASS.

1117. FANTAIL (Blue), Cock or Hen.

- | | |
|----------------------|----------------------------|
| 208 Noel Roddick. | 217 Ludbrook and Bennetts. |
| 209 Noel Roddick. | 218 F. C. Quarrell. |
| 210 W. J. Eddington. | 219 F. C. Quarrell. |
| 211 W. J. Eddington. | 220 B. McKinnon. |
| 212 W. J. Eddington. | 221 B. McKinnon. |
| 213 Frank Crotty. | 222 Noel Roddick. |
| 214 Frank Crotty. | 223 L. A. Hogan. |
| 215 G. Langley. | 224 L. A. Hogan. |
| 216 W. K. Lange. | |

CLASS.

1118. FANTAIL (Red or Yellow), Cock or Hen.

- | | |
|----------------------|----------------------------------|
| 225 W. J. Eddington. | 230 B. McKinnon. |
| 226 John J. Butler. | 231 Dr. N. T. Hannaford Schafer. |
| 227 John J. Butler. | 232 A. E. Bond. |
| 228 Frank Crotty. | 233 A. E. Bond. |
| 229 A. W. Gooch. | |

CLASS.

1119. FANTAIL (Saddle), Cock or Hen.

- | | |
|-------------------|---------------------|
| 234 H. R. Welham. | 238 J. Shephard. |
| 235 H. R. Welham. | 239 C. C. Crichton. |
| 236 Frank Crotty. | 240 C. C. Crichton. |
| 237 Frank Crotty. | 241 A. E. Bond. |

CLASS.

1120. FANTAIL (Black or Blue), Cock or Hen, young.

- | | |
|----------------------|---------------------|
| 242 W. J. Eddington. | 246 A. W. Gooch. |
| 243 Frank Crotty. | 247 F. C. Quarrell. |
| 244 G. Langley. | 248 F. C. Quarrell. |
| 245 W. K. Lange. | 249 L. A. Hogan. |

CLASS.

1121. FANTAIL (Silver), Cock or Hen.

- | | |
|----------------------------|----------------------------|
| 250 Noel Roddick. | 253 Ludbrook and Bennetts. |
| 251 W. K. Lange. | 254 Noel Roddick. |
| 252 Ludbrook and Bennetts. | 255 Noel Roddick. |

CLASS.

1122. FANTAIL (Silver), Cock or Hen, young.

- | | |
|----------------------|-------------------|
| 256 Noel Roddick. | 259 W. K. Lange. |
| 257 W. J. Eddington. | 260 Noel Roddick. |
| 258 Frank Crotty. | |

CLASS.

1123. FANTAIL (any other color), Cock or Hen.

- | | |
|----------------------------|------------------|
| 261 Noel Roddick. | 265 B. McKinnon. |
| 262 Frank Crotty. | 266 B. McKinnon. |
| 263 W. K. Lange. | 267 A. E. Bond. |
| 264 Ludbrook and Bennetts. | |

CLASS.

1124. FANTAIL (any other color), Cock or Hen, young.

268 Noel Roddick.
 269 H. R. Welham.
 270 Frank Crotty.

271 A. W. Gooch.
 272 A. W. Gooch.
 273 A. E. Bond.

CLASS.

1125. FANTAIL (Lace, any color), Cock or Hen.

274 W. Sinclair.
 275 W. Sinclair.
 276 W. Sinclair.
 277 W. Sinclair.

278 B. McKinnon.
 279 B. McKinnon.
 280 B. McKinnon.
 281 Coulson and Slattery.

CLASS.

1126. MAGPIE (Black), Cock.

282 A. R. Kelcey.
 283 L. Wallace.
 284 L. Wallace.
 285 J. Shephard.
 286 J. Shephard.

287 R. J. Woods.
 288 L. A. Hogan.
 289 L. C. Jarman.
 290 Coulson and Slattery.

CLASS.

1127. MAGPIE (Black), Hen.

291 L. Wallace.
 292 L. Wallace.
 293 J. Shephard.
 294 James Whitehill.

295 R. J. Woods.
 296 L. A. Hogan.
 297 L. C. Jarman.
 298 Coulson and Slattery.

CLASS.

1128. MAGPIE (Black), Cock or Hen, young.

299 J. Shephard.
 300 J. Shephard.
 301 James Whitehill.

302 James Whitehill.
 303 R. J. Woods.
 304 L. C. Jarman.

CLASS.

1129. MAGPIE (Yellow), Cock or Hen.

305 Les Kibble.
 306 Les Kibble.
 307 L. Wallace.

308 J. Shephard.
 309 James Whitehill.

CLASS.

1130. MAGPIE (Red), Cock or Hen.

310 Les Kibble.
 311 L. Wallace.

312 J. Shephard.

CLASS.

1131. MAGPIE (Red), Cock or Hen, young.

313 A. H. Henderson.

CLASS.

1132. MAGPIE (Blue), Cock.

314 A. Wurz.
 315 A. Wurz.

316 J. Shephard.
 317 L. C. Jarman.

CLASS.

1133. MAGPIE (Blue), Hen.

318 A. Wurz.
 319 A. Wurz.

320 J. Shephard.
 321 L. C. Jarman.

CLASS.

1134. MAGPIE (Blue), Cock or Hen, young.

322 A. Wurz.
 323 A. Wurz.

324 A. Wurz.
 325 J. Shephard.

CLASS.

1135. MAGPIE (any other color), Cock or Hen.

326 A. R. Kelcey.

327 R. J. Woods.

CLASS.

1136. MAGPIE (any other color), Cock or Hen, young.

328 Les Kibble.

329 James Whitehill.

CLASS.

1137. NUN (Black), Cock.

330 H. R. Welham.
 331 H. R. Welham.
 332 Arthur Sibbons.

333 Dr. N. T. Hannaford Schafer.
 334 Dr. N. T. Hannaford Schafer.
 335 Max. A. Beaumont.

CLASS.

1138. NUN (Black), Hen.

336 Arthur Sibbons.
 337 Dr. N. T. Hannaford Schafer.

338 Max. A. Beaumont.

CLASS.

1139. NUN (Black), Cock or Hen, young.

339 H. R. Welham.
 340 Arthur Sibbons.

341 Dr. N. T. Hannaford Schafer.
 342 Max. A. Beaumont.

CLASS.

1140. NUN (Dun), Cock.

343 Arthur Sibbons.

344 Max. A. Beaumont.

CLASS.

1141. NUN (Dun), Hen.

345 Arthur Sibbons.

346 Max. A. Beaumont.

CLASS.

1142. NUN (Dun), Cock or Hen, young.

347 W. J. Eddington.

349 Dr. N. T. Hannaford Schafer.

348 Arthur Sibbons.

CLASS.

1143. NUN (any other color), Cock.

350 Arthur Sibbons.

351 Dr. N. T. Hannaford Schafer.

CLASS.

1144. NUN (any other color), Hen.

352 Arthur Sibbons.

CLASS.

1145. NUN (any other color), Cock or Hen, young.

353 Dr. N. T. Hannaford Schafer.

355 Dr. N. T. Hannaford Schafer.

354 Dr. N. T. Hannaford Schafer.

CLASS.

1146. HELMET (Black), Cock.

356 Arthur Sibbons.

359 J. M. Whitley and Son.

357 Arthur Sibbons.

360 C. C. Crichton.

358 Harry Hellier.

CLASS.

1147. HELMET (Black), Hen.

361 Arthur Sibbons.

363 Mrs. J. Boothman.

362 Harry Hellier.

CLASS.

1148. HELMET (Black), Cock or Hen, young.

364 Harry Hellier.

367 C. C. Crichton.

365 J. M. Whitley and Son.

368 C. C. Crichton.

366 J. M. Whitley and Son.

CLASS.

1149. HELMET (Red), Cock.

369 Arthur Sibbons.

371 J. M. Whitley and Son.

370 Harry Hellier.

CLASS.

1150. HELMET (Red), Hen.

372 Harry Hellier.

CLASS.

1151. HELMET (Red), Cock or Hen, young.

373 Harry Hellier.

374 J. M. Whitley and Son.

CLASS.

1152. HELMET (Yellow), Cock or Hen.

375 Arthur Sibbons.

377 J. M. Whitley and Son.

376 Arthur Sibbons.

CLASS.

1153. HELMET (any other color), Cock.

378 Arthur Sibbons.

379 Arthur Sibbons.

CLASS.

1154. HELMET (any other color), Hen.

380 Arthur Sibbons.

CLASS.

1155. HELMET (any other color), Cock or Hen, young.

381 Harry Hellier.

382 Arthur Sibbons.

CLASS.

1156. ARCHANGEL, Cock or Hen.

383 H. R. Welham.

385 G. Langley.

384 H. R. Welham.

CLASS.

1157. ARCHANGEL, Cock or Hen, young.

No Entry.

CLASS.

1158. GIMPEL, Cock or Hen.

386 W. J. Eddington.

390 G. Hutchinson.

387 W. J. Eddington.

391 G. Hutchinson.

388 W. J. Eddington.

392 Dr. N. T. Hannaford Schafer.

389 G. Langley.

CLASS.

1159. GIMPEL, Cock or Hen, young.

393 W. J. Eddington.

CLASS.

1160. TUMBLER (Long-faced) (Red or Yellow Self), Cock or Hen.

394 H. R. Welham.

395 H. R. Welham.

396 John J. Butler.

397 Geoff Swales.

398 N. A. Mickelborough.

399 N. A. Mickelborough.

400 L. A. Hogan.

401 L. A. Hogan.

402 L. C. Jarman.

CLASS.

1161. TUMBLER (Long-faced) (Red or Yellow Self), Cock or Hen, young.

403 L. Dunbar.

404 John J. Butler.

405 Geoff Swales.

406 N. A. Mickelborough.

407 L. A. Hogan.

408 L. C. Jarman.

CLASS.

1162. TUMBLER (Long-faced) (Black Self), Cock.

409 L. Dunbar.

410 L. Dunbar.

411 L. Dunbar.

412 John J. Butler.

413 Geoff Swales.

414 N. A. Mickelborough.

415 L. A. Hogan.

416 L. A. Hogan.

417 L. C. Jarman.

418 Coulson and Slattery.

CLASS.

1163. TUMBLER (Long-faced) (Black Self), Hen.

419 L. Dunbar.

420 L. Dunbar.

421 L. Dunbar.

422 John J. Butler.

423 Geoff Swales.

424 L. A. Hogan.

425 L. C. Jarman.

CLASS.

1164. TUMBLER (Long-faced) (Black Self), Cock or Hen, young.

426 Geoff Swales.

427 L. A. Hogan.

428 Coulson and Slattery.

CLASS.

1165. TUMBLER (Long-faced) (White), Cock or Hen.

429 L. Dunbar.

430 L. Dunbar.

431 John J. Butler.

432 C. C. Crichton.

433 N. A. Mickelborough.

434 N. A. Mickelborough.

435 N. A. Mickelborough.

436 L. A. Hogan.

437 L. A. Hogan.

438 L. C. Jarman.

CLASS.

1166. TUMBLER (Long-faced) (White), Cock or Hen, young.

439 H. R. Welham.

440 H. R. Welham.

441 N. A. Mickelborough.

442 N. A. Mickelborough.

443 N. A. Mickelborough.

444 L. A. Hogan.

445 L. C. Jarman.

CLASS.

1167. TUMBLER (Long-faced) (Muff), Cock, any color.

446 Miss J. Kelcey.

447 John J. Butler.

449 C. C. Crichton.

CLASS.

1168. TUMBLER (Long-faced) (Muff), Hen, any color.

448 John J. Butler.

450 C. C. Crichton.

451 C. C. Crichton.

CLASS.

1169. TUMBLER (Long-faced) (Muff), Cock or Hen, young, any color.

452 Miss J. Kelcey.

453 John J. Butler.

454 (Withdrawn.)

455 C. C. Crichton.

456 C. C. Crichton.

CLASS.

1170. TUMBLER (Long-faced) (any other color), Cock or Hen.

457 John J. Butler.

458 E. T. Hancock.

459 E. T. Hancock.

460 E. T. Hancock.

461 L. A. Hogan.

462 L. A. Hogan.

463 L. C. Jarman.

CLASS.

1171. TUMBLER (Long-faced) (any other color), Cock or Hen, young.

464 E. T. Hancock.

465 E. T. Hancock.

466 L. A. Hogan.

467 L. A. Hogan.

468 L. C. Jarman.

CLASS.

1172. BEARD (Long-faced) (Black), Cock.

469 J. Shephard.

470 E. T. Hancock.

CLASS.

1173. BEARD (Long-faced) (Black), Hen.

471 Mrs. J. Boothman.

CLASS.

1174. BEARD (Long-faced) (Black), Cock or Hen, young.

472 E. T. Hancock.

CLASS.

1175. BEARD (Long-faced) (Red or Yellow), Cock.

473 J. Shephard.

476 E. T. Hancock.

474 E. T. Hancock.

477 E. T. Hancock.

475 E. T. Hancock.

CLASS.

1176. BEARD (Long-faced) (Red or Yellow), Hen.

478 E. T. Hancock.

481 E. T. Hancock.

479 E. T. Hancock.

482 Mrs. J. Boothman.

480 E. T. Hancock.

CLASS.

1177. BEARD (Long-faced) (Red or Yellow), Cock or Hen, young.

483 E. T. Hancock.

484 E. T. Hancock.

CLASS.

1178. BEARD (Long-faced) (Blue or Silver), Cock or Hen.

485 W. J. Eddington.

488 E. T. Hancock.

486 E. T. Hancock.

489 E. T. Hancock.

487 E. T. Hancock.

CLASS.

1179. BEARD (Long-faced) (Blue or Silver), Cock or Hen, young.

490 E. T. Hancock.

CLASS.

1180. BEARD (Long-faced) (any other color), Cock.

491 E. T. Hancock.

493 E. T. Hancock.

492 E. T. Hancock.

CLASS.

1181. BEARD (Long-faced) (any other color), Hen.

494 E. T. Hancock.

495 E. T. Hancock.

CLASS.

1182. BEARD (Long-faced) (any other color), Cock or Hen, young.

496 E. T. Hancock.

CLASS.

1183. SPOT, Cock.

497 Dr. N. T. Hannaford Schafer.

499 Dr. N. T. Hannaford Schafer.

498 Dr. N. T. Hannaford Schafer.

500 Dr. N. T. Hannaford Schafer.

CLASS.

1184. SPOT, Hen.

501 Dr. N. T. Hannaford Schafer.

503 Dr. N. T. Hannaford Schafer.

502 Dr. N. T. Hannaford Schafer.

504 Dr. N. T. Hannaford Schafer.

CLASS.

1185. SPOT, Cock or Hen, young.

505 Dr. N. T. Hannaford Schafer.

507 Dr. N. T. Hannaford Schafer.

506 Dr. N. T. Hannaford Schafer.

508 Dr. N. T. Hannaford Schafer.

CLASS.

1186. BALDHEAD (Black), Cock.

509 G. Langley.

512 L. A. Hogan.

510 E. T. Hancock.

513 Coulson and Slattery.

511 E. T. Hancock.

CLASS.

1187. BALDHEAD (Black), Hen.

514 E. T. Hancock.

517 Mrs. G. Ballard.

515 E. T. Hancock.

518 Coulson and Slattery.

516 L. A. Hogan.

CLASS.

1188. BALDHEAD (Black), Cock or Hen, young.

519 E. T. Hancock.

521 Coulson and Slattery.

520 L. A. Hogan.

CLASS.

1189. BALDHEAD (Red or Yellow), Cock or Hen.

- | | |
|--------------------|---------------------------|
| 522 J. Shephard. | 526 L. A. Hogan. |
| 523 E. T. Hancock. | 527 Mrs. G. Ballard. |
| 524 E. T. Hancock. | 528 Coulson and Slattery. |
| 525 L. A. Hogan. | |

CLASS.

1190. BALDHEAD (any other color), Cock or Hen.

- | | |
|--------------------|---------------------------|
| 529 E. T. Hancock. | 532 Mrs. G. Ballard. |
| 530 E. T. Hancock. | 533 Coulson and Slattery. |
| 531 L. A. Hogan. | |

CLASS.

1191. BALDHEAD (any other color except Black), Cock or Hen, young.

- | | |
|--------------------|------------------|
| 534 E. T. Hancock. | 536 L. A. Hogan. |
| 535 E. T. Hancock. | |

CLASS.

1192. BEARD (Short-faced) (Black), Cock.

- | | |
|--------------------|--------------------|
| 537 E. T. Hancock. | 539 E. T. Hancock. |
| 538 E. T. Hancock. | 540 E. T. Hancock. |

CLASS.

1193. BEARD (Short-faced) (Black), Hen.

- | | |
|--------------------|--------------------|
| 541 E. T. Hancock. | 542 E. T. Hancock. |
|--------------------|--------------------|

CLASS.

1194. BEARD (Short-faced) (Black), Cock or Hen, young.

- | | |
|--------------------|--------------------|
| 543 E. T. Hancock. | 545 E. T. Hancock. |
| 544 E. T. Hancock. | 546 E. T. Hancock. |

CLASS.

1195. BEARD (Short-faced) (Red or Yellow), Cock.

- | | |
|--------------------|--------------------|
| 547 E. T. Hancock. | 548 E. T. Hancock. |
|--------------------|--------------------|

CLASS.

1196. BEARD (Short-faced) (Red or Yellow), Hen.

- | | |
|--------------------|--------------------|
| 549 E. T. Hancock. | 550 E. T. Hancock. |
|--------------------|--------------------|

CLASS.

1197. BEARD (Short-faced) (Red or Yellow), Cock or Hen, young.

- | | |
|--------------------|--------------------|
| 551 E. T. Hancock. | 552 E. T. Hancock. |
|--------------------|--------------------|

CLASS.

1198. BEARD (Short-faced) (Black or Silver), Cock or Hen.

- | | |
|--------------------|--------------------|
| 553 E. T. Hancock. | 555 E. T. Hancock. |
| 554 E. T. Hancock. | 556 E. T. Hancock. |

CLASS.

1199. BEARD (Short-faced) (any other color), Cock.

- | |
|--------------------|
| 557 E. T. Hancock. |
|--------------------|

CLASS.

1200. BEARD (Short-faced) (any other color), Hen.

- | |
|--------------------|
| 558 E. T. Hancock. |
|--------------------|

CLASS.

1201. BEARD (Short-faced) any other color), Cock or Hen, young.

- | | |
|--------------------|--------------------|
| 559 E. T. Hancock. | 560 E. T. Hancock. |
|--------------------|--------------------|

CLASS.

1202. ALMOND TUMBLER (Short-faced), Cock.

- | | |
|----------------------|----------------------|
| 561 W. J. Eddington. | 563 W. J. Eddington. |
| 562 W. J. Eddington. | 564 Tom. Welsh. |

CLASS.

1203. ALMOND TUMBLER (Short-faced), Hen.

- | | |
|----------------------|----------------|
| 565 W. J. Eddington. | 568 Tom Welsh. |
| 566 W. J. Eddington. | 569 Tom Welsh. |
| 567 W. J. Eddington. | |

CLASS.

1204. ALMOND TUMBLER (Short-faced), Cock or Hen, young.

- | | |
|----------------------|----------------------|
| 570 W. J. Eddington. | 572 W. J. Eddington. |
| 571 W. J. Eddington. | |

CLASS.

1205. TUMBLER (Short-faced) (any other color), Cock.

- | | |
|----------------------|--------------------|
| 573 W. J. Eddington. | 578 Tom Welsh. |
| 574 W. J. Eddington. | 579 E. T. Hancock. |
| 575 W. J. Eddington. | 580 E. T. Hancock. |
| 576 Tom Welsh. | 581 E. T. Hancock. |
| 577 Tom Welsh. | |

CLASS.

1206. TUMBLER (Short-faced) (any other color), Hen.

582 W. J. Eddington.	586 Tom Welsh.
583 W. J. Eddington.	587 Tom Welsh.
584 W. J. Eddington.	588 E. T. Hancock.
585 Tom Welsh.	589 E. T. Hancock.

CLASS.

1207. TUMBLER (Short-faced) (any other color), Cock or Hen, young.

590 W. J. Eddington.	594 Tom Welsh.
591 W. J. Eddington.	595 Tom Welsh.
592 W. J. Eddington.	596 E. T. Hancock.
593 Tom Welsh.	597 E. T. Hancock.

CLASS.

1208. TIPPLER (High-flying), Cock or Hen.

598 A. R. Kelcey.	601 R. A. Semmens.
599 John J. Butler.	602 R. A. Semmens.
600 John J. Butler.	

CLASS.

1209. SADDLEBACK (Black Stripe), Cock or Hen.

603 N. S. Phelan.	605 J. Shephard.
604 N. S. Phelan.	

CLASS.

1210. SADDLEBACK (Black Spot), Cock or Hen.

606 N. S. Phelan.

CLASS.

1211. SADDLEBACK (any other color) (Spot or Stripe), Cock or Hen.

607 N. S. Phelan.	609 J. Shephard.
608 N. S. Phelan.	

CLASS.

1212. SADDLEBACK (any color) (Spot or Stripe), Cock or Hen, young.

610 N. S. Phelan.	612 J. Shephard.
611 N. S. Phelan.	613 L. A. Hogan.

CLASS.

1213. TRUMPETER (Russian) (Self color), Cock.

614 Dr. N. T. Hannaford Schafer.

CLASS.

1214. TRUMPETER (Russian) (Self color), Hen.

No Entry.

CLASS.

1215. TRUMPETER (Russian) (Mottle), Cock.

No Entry.

CLASS.

1216. TRUMPETER (Russian) (Mottle), Hen.

No Entry.

CLASS.

1217. TRUMPETER (Russian), Cock or Hen, young.

No Entry.

CLASS.

1218. FAIRY SWALLOW (Black), Cock.

615 J. M. Whitley and Son.	617 Dr. N. T. Hannaford Schafer.
616 J. M. Whitley and Son.	618 Dr. N. T. Hannaford Schafer.

CLASS.

1219. FAIRY SWALLOW (Black), Hen.

619 J. M. Whitley and Son.	623 Dr. N. T. Hannaford Schafer.
620 J. M. Whitley and Son.	624 Dr. N. T. Hannaford Schafer.
621 Mrs. J. Boothman.	625 A. H. Henderson.
622 Dr. N. T. Hannaford Schafer.	

CLASS.

1220. FAIRY SWALLOW (Black), Cock or Hen, young.

626 J. M. Whitley and Son.	631 Dr. N. T. Hannaford Schafer.
627 J. M. Whitley and Son.	632 Dr. N. T. Hannaford Schafer.
628 Dr. N. T. Hannaford Schafer.	633 Dr. N. T. Hannaford Schafer.
629 Dr. N. T. Hannaford Schafer.	634 A. H. Henderson.
630 Dr. N. T. Hannaford Schafer.	

CLASS.

1221. FAIRY SWALLOW (Red or Yellow), Cock or Hen.

635 J. M. Whitley and Son.	638 Dr. N. T. Hannaford Schafer.
636 Mrs. J. Boothman.	639 Dr. N. T. Hannaford Schafer.
637 Dr. N. T. Hannaford Schafer.	640 Dr. N. T. Hannaford Schafer.

CLASS.

1222. FAIRY SWALLOW (Red or Yellow), Cock or Hen, young.

641 Mrs. J. Boothman.

CLASS.

1223. FAIRY SWALLOW (Blue), Cock.

642 J. M. Whitley and Son.

643 A. H. Henderson.

CLASS.

1224. FAIRY SWALLOW (Blue), Hen.

644 J. M. Whitley and Son.

645 A. H. Henderson.

CLASS.

1225. FAIRY SWALLOW (Blue), Cock or Hen, young.

646 J. M. Whitley and Son.

647 Dr. N. T. Hannaford Schafer.

CLASS.

1226. FAIRY SWALLOW (any other color), Cock or Hen.

648 J. M. Whitley and Son.

651 Dr. N. T. Hannaford Schafer.

649 J. M. Whitley and Son.

652 Dr. N. T. Hannaford Schafer.

650 Dr. N. T. Hannaford Schafer.

CLASS.

1227. FAIRY SWALLOW (any other color), Cock or Hen, young.

653 W. J. Eddington.

657 J. M. Whitley and Son.

654 W. J. Eddington.

658 J. M. Whitley and Son.

655 W. J. Eddington.

659 Dr. N. T. Hannaford Schafer.

656 W. J. Eddington.

660 Dr. N. T. Hannaford Schafer.

CLASS.

1228. SILESIAN SWALLOW, Cock.

661 Dr. N. T. Hannaford Schafer.

CLASS.

1229. SILESIAN SWALLOW, Hen.

662 J. M. Whitley and Son.

664 J. M. Whitley and Son.

663 J. M. Whitley and Son.

665 Dr. N. T. Hannaford Schafer.

CLASS.

1230. SILESIAN SWALLOW Cock or Hen, young.

666 J. M. Whitley and Son.

669 Dr. N. T. Hannaford Schafer.

667 Dr. N. T. Hannaford Schafer.

670 Dr. N. T. Hannaford Schafer.

668 Dr. N. T. Hannaford Schafer.

CLASS.

1231. AFRICAN OWL (White), Cock or Hen.

671 H. R. Welham.

676 C. C. Crichton.

672 L. Matthews.

677 Dr. N. L. Hannaford Schafer.

673 Arthur Sibbons.

678 Max A. Beaumont.

674 Ludbrook and Bennetts.

679 Max A. Beaumont.

675 Ludbrook and Bennetts.

CLASS.

1232. AFRICAN OWL (Black), Cock.

680 Miss J. Kelcey.

682 Ludbrook and Bennetts.

681 L. Matthews.

683 Ludbrook and Bennetts.

CLASS.

1233. AFRICAN OWL (Black), Hen.

684 L. Matthews.

CLASS.

1234. AFRICAN OWL (any other color), Cock or Hen.

685 L. Matthews.

688 Ludbrook and Bennetts.

686 Ludbrook and Bennetts.

689 C. C. Crichton.

687 Ludbrook and Bennetts.

CLASS.

1235. AFRICAN OWL (any color), Cock or Hen, young.

690 H. R. Welham.

692 Noel Roddick.

691 Dr. N. T. Hannaford Schafer.

CLASS.

1236. ENGLISH OWL (any color), Cock or Hen.

No Entry.

CLASS.

1237. BLONDINETTE (Black-laced), Cock.

693 L. A. Hogan.

CLASS.

1238. BLONDINETTE (Black-laced), Hen.

694 C. C. Crichton.

696 L. A. Hogan.

695 L. A. Hogan.

CLASS.

1239. BLONDINETTE (Black-laced), Cock or Hen, young.

697 L. Matthews.

700 L. A. Hogan.

698 C. C. Crichton.

701 Noel Roddick.

699 C. C. Crichton.

CLASS.

1240. BLONDINETTE (any other color), Cock.

702 L. A. Hogan.

703 L. Matthews.

704 L. A. Hogan.

705 L. A. Hogan.

CLASS.

1241. BLONDINETTE (any other color), Hen.

706 L. A. Hogan.

707 J. Shephard.

708 C. C. Crichton.

709 L. A. Hogan.

710 L. A. Hogan.

CLASS.

1242. BLONDINETTE (any other color), Cock or Hen, young.

711 L. A. Hogan.

712 C. C. Crichton.

713 L. A. Hogan.

714 L. A. Hogan.

715 L. A. Hogan.

CLASS.

1243. BLUETTE, Cock or Hen.

No Entry.

CLASS.

1244. BLUETTE, Cock or Hen, young.

No Entry.

CLASS.

1245. ORIENTAL (any other variety), Cock.

716 L. A. Hogan.

CLASS.

1246. ORIENTAL (any other variety), Hen.

717 L. A. Hogan.

CLASS.

1247. ORIENTAL (any other variety), Cock or Hen, young.

No Entry.

CLASS.

1248. TURBIT, Cock or Hen.

718 G. Langley.

719 L. Matthews.

720 L. Matthews.

721 J. M. Whitley and Son.

722 J. M. Whitley and Son.

723 J. M. Whitley and Son.

724 A. E. Bond.

CLASS.

1249. ICE, Cock or Hen.

725 N. Cowell.

726 N. Cowell.

727 G. Hutchinson.

728 Harry Hellier.

729 Mrs. J. Boothman.

CLASS.

1250. ICE, Cock or Hen, young.

730 G. Hutchinson.

731 Harry Hillier.

CLASS.

1251. MODENA (Gazzi) (Bronze laced), Cock.

732 J. J. Young.

733 L. Matthews.

CLASS.

1252. MODENA (Gazzi) (Bronze laced), Hen.

734 J. J. Young.

735 John J. Butler.

736 L. Matthews.

737 L. Matthews.

CLASS.

1253. MODENA (Gazzi) (Bronze laced), Cock or Hen, young.

738 J. J. Young.

739 L. Matthews.

740 L. Matthews.

CLASS.

1254. MODENA (Gazzi) (Bronze chequer), Cock.

741 John J. Butler.

742 L. Matthews.

743 L. Matthews.

CLASS.

1255. MODENA (Gazzi) (Bronze chequer), Hen.

744 L. Matthews.

745 L. Matthews.

CLASS.

1256. MODENA (Gazzi) (Bronze chequer), Cock or Hen, young.

746 J. J. Young.

747 L. Matthews.

748 A. Barr.

CLASS.

1257. MODENA (Gazzi) (Blue), Black pencilled Cock.

749 J. J. Young.

750 John J. Butler.

751 L. Matthews.

CLASS.

1258. MODENA (Gazzi) (Blue), Black pencilled Hen.

752 J. J. Young.

CLASS.

1259. MODENA (Gazzi) (Blue), Black pencilled Cock or Hen, young.

753 J. J. Young.
754 L. Matthews.

755 L. Matthews.
756 A. Barr.

CLASS.

1260. MODENA (Gazzi) (Blue), Cock.

757 J. J. Young.
758 J. H. Herbel.

759 L. Matthews.

CLASS.

1261. MODENA (Gazzi) (Blue), Hen.

760 J. J. Young.

761 L. Matthews.

CLASS.

1262. MODENA (Gazzi) (Blue), Cock or Hen, young.

762 J. J. Young.
763 J. H. Herbel.
764 L. Matthews.

765 L. Matthews.
766 A. Barr.
767 A. Barr.

CLASS.

1263. MODENA (Gazzi) (any other color), Cock.

768 L. Matthews.

769 L. Matthews.

CLASS.

1264. MODENA (Gazzi) (any other color), Hen.

770 L. Matthews.

771 L. Matthews.

CLASS.

1265. MODENA (Gazzi) (any other color), Cock or Hen, young.

772 L. Matthews.
773 L. Matthews.

774 A. Barr.
775 A. Barr.

CLASS.

1266. MODENA (Schietti), Cock.

776 A. D. Gray.
777 L. Matthews.
778 L. Matthews.

779 L. Matthews.
780 L. C. Jarman.

CLASS.

1267. MODENA (Schietti), Hen.

781 L. Matthews.
782 L. Matthews.

783 L. Matthews.
784 L. C. Jarman.

CLASS.

1268. MODENA (Schietti), Cock or Hen, young.

785 A. D. Gray.
786 L. Matthews.
787 L. Matthews.
788 L. Matthews.

789 C. C. Crichton.
790 A. Barr.
791 A. Barr.
792 L. C. Jarman.

CLASS.

1269. ANY OTHER PURE FANCY BREED OR VARIETY, Cock.
(Breed or variety to be stated on entry form.)

793 L. Matthews.
794 L. Matthews.
795 L. Matthews.
796 L. Matthews.
797 Dr. N. T. Hannaford Schafer
(German Beard) (Black).
797A Frank Crotty.

798 Dr. N. T. Hannaford Schafer
(German Beard) (Black).
799 Dr. N. T. Hannaford Schafer
(German Beard) (Yellow).
800 Dr. N. T. Hannaford Schafer
(Red-Blaze Face).
801 Dr. N. T. Hannaford Schafer
(Norwich Cropper) (Black).

CLASS.

1270. ANY OTHER PURE FANCY BREED OR VARIETY, Hen.
(Breed or variety to be stated on entry form.)

802 L. Matthews.
803 L. Matthews.
804 L. Matthews.
805 L. Matthews.
806 Dr. N. T. Hannaford Schafer
(German Beard) (Black).

807 Dr. N. T. Hannaford Schafer
(German Beard) (Black).
808 Dr. N. T. Hannaford Schafer
(German Beard) (Yellow).
809 Dr. N. T. Hannaford Schafer
(Norwich Cropper) (Black).

CLASS.

1271. ANY OTHER PURE FANCY BREED OR VARIETY, Cock or Hen, young. (Breed or variety to be stated on entry form.)

810 L. Matthews.
811 L. Matthews.
812 Dr. N. T. Hannaford Schafer
(German Beard) (Black).

813 Dr. N. T. Hannaford Schafer
(German Beard) (Red).
814 Dr. N. T. Hannaford Schafer
(German Beard) (Red).

NOVICE CLASSES.

Restricted to exhibitors under 18 years of age on the first day of the Show.

CLASS.**1272. ANY PURE FANCY BREED OR VARIETY, Cock.**

815 Robert Bridgford.	821 Rees Bros.
816 Frank Parsons.	822 G. Horne.
817 Miss Barbara Wilhelm.	823 G. Horne.
818 M. L. Bourton.	824 G. Horne.
819 W. F. Sickerdick.	825 Duncan-McKenzie.
820 Rees Bros.	826 Miss Betty Hellier.
	827 Miss Betty Hellier.

CLASS.**1273. ANY PURE FANCY BREED OR VARIETY, Hen.**

828 Robert Bridgford.	836 G. Horne.
829 Frank Parsons.	837 G. Horne.
830 Miss Barbara Wilhelm.	838 Duncan McKenzie.
831 Miss Barbara Wilhelm.	839 Duncan McKenzie.
832 M. L. Bourton.	840 Duncan McKenzie.
833 M. L. Bourton.	841 Miss Betty Hellier.
834 Rees Bros.	842 Miss Betty Hellier.
835 Bruce Little.	

SPECIAL NOTE.

The members of the **MELBOURNE PIGEON SOCIETY** will compete for the Society's Cups and Trophies in the above classes.

For further particulars apply to the Secretary, J. J. Young, 7 Ruabon Road, Toorak, S.E.2.

The members of the **VICTORIAN PIGEON SOCIETY** will compete for the Society's Cups and Trophies in the above classes.

For further particulars apply to the Secretary, A. Hellier, 11 Iris Road, Glen Iris, S.E.6.

UTILITY CLASSES.

A CHAMPIONSHIP CARD AND A TROPHY, valued at £5/5/-, presented by the **ROYAL AGRICULTURAL SOCIETY OF VICTORIA**, for Best Young Bird in the Utility Classes, bred by exhibitor. To be won three times (not necessarily in succession), before being won outright. Winners: 1939 and 1940, C. N. Latchford; 1941, C. G. Chitts.

A Reserve Champion Rosette and Card will be awarded to the bird placed second to the Champion.

A Champion Card will be awarded for each breed.

CLASS.**1274. CARNEAU (Red), Cock.**

843 Arthur Gillings.	845 Arthur Gillings.
844 Arthur Gillings.	846 Arthur Gillings.

CLASS.**1275. CARNEAU (Red), Hen.**

847 Arthur Gillings.	849 Arthur Gillings.
848 Arthur Gillings.	850 Arthur Gillings.

CLASS.**1276. CARNEAU (Red and White), Cock.**

851 Arthur Gillings.	852 Rex Starick.
----------------------	------------------

CLASS.**1277. CARNEAU (Red and White), Hen.**

853 Rex Starick.

CLASS.**1278. CARNEAU (Red or Yellow) (Rosewing), Cock.**

No Entry.

CLASS.

1279. CARNEAU (Red or Yellow) (Rosewing), Hen.

No Entry.

NOTE.—In Rosewing Classes, white feathers, other than on the wings, will disqualify.

CLASS.

1280. CARNEAU (Red or Yellow), (Rosewing), Cock or Hen, rung 1945-46.

854 Rex Starick.

CLASS.

1281. CARNEAU (Red), Cock, rung 1945-46.

855 Arthur Gillings.

857 Arthur Gillings.

856 Arthur Gillings.

858 Arthur Gillings.

CLASS.

1282. CARNEAU (Red), Hen, rung 1945-46.

859 Arthur Gillings.

861 Arthur Gillings.

860 Arthur Gillings.

862 Arthur Gillings.

CLASS.

1283. CARNEAU (Red and White), Cock, rung 1945-46.

863 Rex Starick.

CLASS.

1284. CARNEAU (Red and White), Hen, rung 1945-46.

864 Arthur Gillings.

866 Rex Starick.

865 Arthur Gillings.

CLASS.

1285. CARNEAU (Yellow), Cock.

No Entry.

CLASS.

1286. CARNEAU (Yellow), Hen.

867 Arthur Gillings.

869 Rex Starick.

868 Arthur Gillings.

CLASS.

1287. CARNEAU (Yellow and White), Cock.

No Entry.

CLASS.

1288. CARNEAU (Yellow and White), Hen.

No Entry.

CLASS.

1289. CARNEAU (Yellow), Cock, rung 1945-46.

870 Arthur Gillings.

CLASS.

1290. CARNEAU (Yellow), Hen, rung 1945-46.

871 Arthur Gillings.

874 Arthur Gillings.

872 Arthur Gillings.

875 Rex Starick.

873 Arthur Gillings.

CLASS.

1291. CARNEAU (Yellow and White), Cock, rung 1945-46.

876 Arthur Gillings.

877 Rex Starick.

CLASS.

1292. CARNEAU (Yellow and White), Hen, rung 1945-46.

878 Rex Starick.

CLASS.

1293. CARNEAU (Black), Cock or Hen.

No Entry.

CLASS.

1294. CARNEAU (Black), Cock or Hen, rung 1945-46.

No Entry.

CLASS.

1295. CARNEAU (White), Cock or Hen.

No Entry.

CLASS.

1296. CARNEAU (White), Cock or Hen, rung 1945-46.

No Entry.

CLASS.

1297. CARNEAU (any other color), Cock.

879 Arthur Gillings.

881 Arthur Gillings.

880 Arthur Gillings.

CLASS.

1298. CARNEAU (any other color), Hen.

882 Arthur Gillings.

883 Arthur Gillings.

CLASS.

1299. CARNEAU (any other color), Cock or Hen, rung 1945-46.

884 Arthur Gillings.

885 Arthur Gillings.

CLASS.

1300. MONDAINE, Cock.

No Entry.

CLASS.

1301. MONDAINE Hen.

No Entry.

CLASS.

1302. MONDAINE, Cock or Hen, rung 1945-46.

No Entry.

CLASS.

1303. WHITE KING, Cock.

886 Arthur Gillings.

891 Arthur Maxwell Ellis.

887 Arthur Gillings.

892 Clarence G. Chitts.

888 Arthur Gillings.

893 Clarence G. Chitts.

889 W. Sinclair.

894 Clarence G. Chitts.

890 G. Hutchinson.

CLASS.

1304. WHITE KING, Hen.

895 Arthur Gillings.

899 Arthur Maxwell Ellis.

896 Arthur Gillings.

900 Clarence G. Chitts.

897 Arthur Gillings.

901 Clarence G. Chitts.

898 W. Sinclair.

902 Clarence G. Chitts.

CLASS.

1305. WHITE KING, Cock, rung 1945-46.

903 Arthur Gillings.

907 Clarence G. Chitts.

904 Arthur Gillings.

908 Clarence G. Chitts.

905 Arthur Gillings.

909 Clarence G. Chitts.

906 W. Sinclair.

CLASS.

1306. WHITE KING, Hen, rung 1945-46.

910 Arthur Gillings.

914 Clarence G. Chitts.

911 Arthur Gillings.

915 Clarence G. Chitts.

912 Arthur Gillings.

916 Clarence G. Chitts.

913 W. Sinclair.

CLASS.

1307. SILVER OR BLUE KING, Cock.

917 G. Hutchinson.

CLASS.

1308. SILVER OR BLUE KING, Hen.

No Entry.

CLASS.

1309. SILVER OR BLUE KING, Cock or Hen, rung 1945-46.

No Entry.

CLASS.

1310. RUNT, Cock or Hen.

918 Rex Starick.

920 Rex Starick.

919 Rex Starick.

921 Rex Starick.

CLASS.

1311. MONTAUBAN, Cock or Hen.

922 W. Sinclair.

923 W. Sinclair.

CLASS.

1312. MONTAUBAN Cock or Hen, rung 1945-46.

924 W. Sinclair.

CLASS.

1313. MALTESE (White), Cock.

No Entry.

1314. MALTESE (White), Hen.

No Entry.

CLASS.

1315. MALTESE (White), Cock or Hen, rung 1945-46.

No Entry.

CLASS.

1316. MALTESE (Blue or Silver), Cock or Hen.

No Entry.

CLASS.

1317. MALTESE (Blue or Silver), Cock or Hen, rung 1945-46.
No Entry.

CLASS.

1318. MALTESE (Black, Red, Dun or Yellow), Cock or Hen.
No Entry.

CLASS.

1319. MALTESE (any other color), Cock or Hen.
No Entry.

1320. MALTESE (any other color), Cock or Hen, rung 1945-46.
No Entry.

CLASS.

1321. HUNGARIAN (any color), Cock.
No Entry.

CLASS.

1322. HUNGARIAN (any color), Hen.
No Entry.

CLASS.

1323. HUNGARIAN (any color), Cock or Hen, rung 1945-46.
No Entry.

CLASS.

1324. UTILITY CARNEAU, Cock.

925 Arthur Gillings.

926 Arthur Gillings.

927 Arthur Gillings.

928 Arthur Gillings.

CLASS.

1325. UTILITY CARNEAU, Hen.

929 Arthur Gillings.

930 Arthur Gillings.

931 Arthur Gillings.

932 Arthur Gillings.

CLASS.

1326. PAIR OF UTILITY PIGEONS (any variety).

933 Arthur Gillings.

934 Arthur Gillings.

935 Arthur Gillings.

Squabs to be brought in on Tuesday morning, 24th September, plucked, with heads on.

CLASS.

1327. PAIR OF SQUABS (any variety), 4 to 5 weeks old.
No Entry.

HOMERS.

A CHAMPIONSHIP CARD AND VARIETY, valued at £5/5/-, presented by the ROYAL AGRICULTURAL SOCIETY OF VICTORIA, for Best Young Bird in the Homer Classes, bred by exhibitor. To be won three times (not necessarily in succession) before being won outright. Winner 1940 and 1941: F. H. Anderson.

A Reserve Champion Rosette and Card will be awarded to the bird placed second to the Champion.

Special Note.—The ring numbers of all birds entered in the Working Homer Classes must be given on the entry form.

CLASS.

1328. BLUE BARRED WORKING HOMER, Cock.

936 W. T. Male.

937 F. J. Carton.

938 F. J. Carton.

939 Robert B. Cleary.

940 Robert B. Cleary.

941 R. A. Semmens.

942 A. F. Sherer.

943 C. N. Latchford.

944 F. Burge.

945 A. E. Spooner.

946 Coulson and Slattery.

CLASS.

1329. BLUE BARRED WORKING HOMER, Hen.

947 Robert B. Cleary.

948 Robert B. Cleary.

949 R. A. Semmens.

950 F. H. Sherer.

951 C. N. Latchford.

952 C. N. Latchford.

953 Coulson and Slattery.

CLASS.

1330. BLUE BARRED WORKING HOMER, Cock or Hen, young.

954 F. H. Anderson.

955 C. N. Latchford.

CLASS.

1331. BARRED WORKING HOMER (any other color), Cock.

956 Harry Parkinson.	959 C. N. Latchford.
957 Robert B. Cleary.	960 A. E. Spooner.
958 F. H. Anderson.	961 Coulson and Slattery.

CLASS.

1332. BARRED WORKING HOMER (any other color), Hen.

962 C. N. Latchford.

CLASS.

1333. BLUE OR BLACK CHEQUER WORKING HOMER, Cock.

963 W. T. Male.	970 C. N. Latchford.
964 Harry Parkinson.	971 C. N. Latchford.
965 Harry Parkinson.	972 Ernie Davis.
966 T. G. Brace.	973 F. Burge.
967 Robert B. Cleary.	974 W. Callaghan.
968 F. H. Anderson.	975 A. E. Spooner.
969 R. A. Semmens.	976 Coulson and Slattery.

CLASS.

1334. BLUE OR BLACK CHEQUER WORKING HOMER, Hen

977 W. T. Male.	981 C. N. Latchford.
978 Harry Parkinson.	982 V. Owen.
979 F. H. Anderson.	983 W. Callaghan.
980 C. N. Latchford.	984 A. E. Spooner.

CLASS.

1335. BLUE OR BLACK CHEQUER WORKING HOMER, Cock, young.

985 W. T. Male.	989 C. N. Latchford.
986 W. T. Male.	990 W. Callaghan.
987 F. H. Anderson.	991 William Gordon Whittle.
988 C. N. Latchford.	

CLASS.

1336. BLUE OR BLACK CHEQUER WORKING HOMER, Hen, young.

992 C. N. Latchford.	994 A. E. Spooner.
993 C. N. Latchford.	

CLASS.

1337. RED OR RED CHEQUER WORKING HOMER, Cock.

995 F. J. Carton.	1000 C. N. Latchford.
996 Harry Parkinson.	1001 W. Callaghan.
997 Robert B. Cleary.	1002 A. E. Spooner.
998 F. H. Anderson.	1003 A. E. Spooner.
999 F. H. Anderson.	1004 Coulson and Slattery.

CLASS.

1338. RED OR RED CHEQUER WORKING HOMER, Hen.

1005 Robert B. Cleary.	1009 W. Callaghan.
1006 F. H. Anderson.	1010 A. E. Spooner.
1007 F. H. Anderson.	1011 A. E. Spooner.
1008 R. A. Semmens.	1012 Coulson and Slattery.

CLASS.

1339. RED OR RED CHEQUER WORKING HOMER, Cock or Hen, young.

1013 F. H. Anderson.	1016 F. Burge.
1014 C. N. Latchford.	1017 A. E. Spooner.
1015 C. N. Latchford.	

CLASS.

1340. ANY OTHER COLOR WORKING HOMER, Cock.

1018 F. J. Carton.	1026 C. N. Latchford.
1019 Harry Parkinson.	1027 C. N. Latchford.
1020 Robert B. Cleary.	1028 C. N. Latchford.
1021 Robert B. Cleary.	1029 A. E. Spooner.
1022 Robert B. Cleary.	1030 L. C. Jarman.
1023 F. H. Anderson.	1031 Coulson and Slattery.
1024 F. H. Anderson.	1032 Coulson and Slattery.
1025 R. A. Semmens.	

CLASS.

1341. ANY OTHER COLOR WORKING HOMER, Hen.

1033 F. J. Carton.	1039 C. N. Latchford.
1034 F. J. Carton.	1040 C. N. Latchford.
1035 F. J. Carton.	1041 L. C. Jarman.
1036 Robert B. Cleary.	1042 Coulson and Slattery.
1037 F. H. Anderson.	1043 Coulson and Slattery.
1038 F. H. Anderson.	

CLASS.

1342. ANY OTHER COLOR WORKING HOMER, Cock, young.

1044 F. H. Anderson.	1048 A. E. Spooner.
1045 F. H. Anderson.	1049 A. E. Spooner.
1046 C. N. Latchford.	1050 A. E. Spooner.
1047 C. N. Latchford.	

CLASS.

1343. ANY OTHER COLOR WORKING HOMER, Hen, young.

1051 F. H. Anderson.	1052 C. N. Latchford.
----------------------	-----------------------

CLASS.

1344. WORKING HOMER (any color), Cock or Hen.—Bird must have flown 100 miles or over in a recognised club match; certificate of performance to be produced at time of entry.

1053 Harry Parkinson.	1056 C. N. Latchford.
1054 Robert B. Cleary.	1057 C. N. Latchford.
1055 C. N. Latchford.	

NOVICE CLASSES.

Restricted to exhibitors under 18 years of age on the first day of the Show.

CLASS.

1345. HOMER (any variety), Cock.

1058 Robert Bridgford.	1065 W. F. Sickerdick.
1059 Robert Bridgford.	1066 W. F. Sickerdick.
1060 Robert Bridgford.	1067 Donald Semmens.
1061 Ian Hossack.	1068 Forster and Freeman.
1062 Ian Hossack.	1069 William J. Hellier.
1063 Ian Hossack.	1070 William J. Hellier.
1064 Trevor Parkinson.	

CLASS.

1346. HOMER (any variety), Hen.

1071 Robert Bridgford.	1075 M. L. Bourton.
1072 Robert Bridgford.	1076 W. F. Sickerdick.
1073 Robert Bridgford.	1077 Forster and Freeman.
1074 Trevor Parkinson.	1078 William J. Hellier.

Index to Exhibitors in Pigeon Section

Anderson, F. H., 113 Murray Street, Caulfield, S.E.8—954, 958, 968, 979, 987, 998, 999, 1006, 1007, 1013, 1023, 1024, 1037, 1038, 1044, 1045, 1051.
 Ballard, Mrs. G., 333 Wellington Street, Launceston, Tas.—80, 81, 94, 95, 116, 126, 139, 157, 160, 517, 527, 532.
 Barr, A., 144 Kent Street, Richmond, E.1—748, 756, 766, 767, 774, 775, 790, 791.
 Beaumont, Max A., 136, Charles Street, Launceston, Tas.—184, 191, 199, 335, 338, 342, 344, 346, 678, 679.
 Bond, A. E., 124 Humffray Street North, Ballarat East—150, 192, 200, 232, 233, 241, 267, 273, 724.
 Boothman, Mrs. J., 13 Newry Street, Windsor—363, 471, 482, 621, 636, 641, 729.
 Bourton, M. L., 23 Young Street, Glen Iris, S.E.6—818, 832, 833, 1075.
 Brace, T. G., 268 Albion Street, West Brunswick—966.
 Bridgford, Robert, Taumac, 324 Mitcham Road, Mitcham—815, 828, 1058, 1059, 1060, 1071, 1072, 1073.
 Burge, F., 15 Batten Street, Launceston, Tas.—944, 973, 1016.

- Butler, John J., Avondale, 72 Hall Street, Newport, W.15—26, 30, 40, 44, 45, 49, 55, 226, 227, 396, 404, 412, 422, 431, 447, 448, 453, 457, 599, 600, 735, 741, 750.
- Callaghan, W., 11 Gorge Road, Trevallyn, Launceston, Tas—974, 983, 990, 1001, 1009.
- Garton, F. J., 17 Mathoura Road, Toorak, S.E.2—20, 937, 938, 995, 1018, 1033, 1034, 1035.
- Chitts, Clarence G., 63 Church Road, Carrum—892, 893, 894, 900, 901, 902, 907, 908, 909, 914, 915, 916.
- Cleary, Robert B., 40 Breese Street, West Brunswick—939, 940, 947, 948, 957, 967, 997, 1005, 1020, 1021, 1022, 1036, 1054.
- Coulson and Slaterry, 189 Bridge Street, Bendigo—46, 53, 83, 117, 281, 290, 298, 418, 428, 513, 518, 521, 528, 533, 946, 953, 961, 976, 1004, 1012, 1031, 1032, 1042, 1043.
- Cowell, N., Boorcan—725, 726.
- Crichton, C. C., "Brooklyn," The Rock, N.S.W.—77, 78, 91, 92, 100, 106, 107, 113, 114, 122, 123, 131, 132, 133, 134, 135, 136, 142, 143, 144, 239, 240, 360, 367, 368, 432, 449, 450, 451, 455, 456, 676, 689, 694, 698, 699, 708, 712, 789.
- Cullinan, Bernard J., 33 Blackshaws Road, Spotswood, W.14—61, 64, 67.
- Crotty, Frank, 32 Fitzwilliam Street, Kew, E.4—72, 73, 74, 88, 98, 99, 104, 105, 110, 111, 119, 128, 129, 140, 146, 172, 213, 214, 228, 236, 237, 243, 258, 262, 270, 797A.
- Davis, Ernie, 42 Market Street, Essendon, W.5—972.
- Dunbar, L., 14 Osborne Street, Northcote, N.16—403, 409, 410, 411, 419, 420, 421, 429, 430.
- Eck, W., 432 Tribane Street, Albury, N.S.W.—84, 85, 103, 108, 118.
- Eddington, W. J., 193 Gilbert Road, West Preston—127, 178, 186, 193, 194, 210, 211, 212, 225, 242, 257, 347, 386, 387, 388, 393, 485, 561, 562, 563, 565, 566, 567, 570, 571, 572, 573, 574, 575, 582, 583, 584, 590, 591, 592, 653, 654, 655, 656.
- Ellis, Arthur Maxwell, 4 Dudley Parade, Canterbury, E.7—891, 899.
- Forster and Freeman, 40 Woodland Street, Essendon, W.6—1068, 1077.
- Gillings, Arthur, 29 Monomeath Avenue, Canterbury, E.7—843, 844, 845, 846, 847, 848, 849, 850, 851, 855, 856, 857, 858, 859, 860, 861, 862, 864, 865, 867, 868, 870, 871, 872, 873, 874, 876, 879, 880, 881, 882, 883, 884, 885, 886, 887, 888, 895, 896, 897, 903, 904, 905, 910, 911, 912, 925, 926, 927, 928, 929, 930, 931, 932, 933, 934, 935.
- Gooch, A. W., 12 Boskenna Avenue, Norwood, S.A.—147, 152, 163, 166, 170, 174, 229, 246, 271, 272.
- Gray, A. D., 49 Vaughan Street, Lidcombe, N.S.W.—776, 785.
- Hancock, E. T., Rob-Roy Lofts, 69 Henry Street, Croydon Park, S.A.—458, 459, 460, 464, 465, 470, 472, 474, 475, 476, 477, 478, 479, 480, 481, 483, 484, 486, 487, 488, 489, 490, 491, 492, 493, 494, 495, 496, 510, 511, 514, 515, 519, 523, 524, 529, 530, 534, 535, 537, 538, 539, 540, 541, 542, 543, 544, 545, 546, 547, 548, 549, 550, 551, 552, 553, 554, 555, 556, 557, 558, 559, 560, 579, 580, 581, 588, 589, 596, 597.
- Hellier, Miss Betty, 25 Park Road, Glen Iris, S.E.6—826, 827, 841, 842.
- Hellier, Harry, 25 Park Road, Glen Iris, S.E.6—11, 19, 27, 31, 38, 39, 148, 151, 158, 162, 167, 169, 171, 173, 358, 362, 364, 370, 372, 373, 381, 728, 731.
- Hellier, William J., 25 Park Road, Glen Iris, S.E.6—1069, 1070, 1078.
- Henderson, A. H., 19 Clyde Street, Ballarat—176, 185, 207, 313, 625, 634, 643, 645.
- Herbel, J. H., 86 Elizabeth Street, Newport—47, 48, 758, 763.
- Hogan, L. A., Koroit Street, Warrnambool—79, 93, 101, 102, 115, 124, 125, 137, 138, 145, 223, 224, 249, 288, 296, 400, 407, 415, 416, 424, 427, 436, 437, 444, 461, 462, 466, 467, 512, 516, 520, 525, 526, 531, 536, 613, 693, 695, 696, 700, 702, 704, 705, 706, 709, 710, 711, 713, 714, 715, 716, 717.
- Horne, G., Bundoora Parade, Braeside, S.12—822, 823, 824, 836, 837.
- Hossack, Ian, 217 Hoddle Street, Abbotsford—1061, 1062, 1063.
- Hutchinson, G., 17 Turnbull Street, Clifton Hill, N.8—153, 154, 155, 156, 390, 391, 727, 730, 890, 917.
- Jarman, L. C., 166 Ann Street, Launceston, Tas.—289, 297, 304, 317, 321, 402, 408, 417, 425, 438, 445, 463, 468, 780, 784, 792, 1030, 1041.
- Kelcey, A. R., Mons Parade, Noble Park—71, 86, 282, 326, 598.
- Kelcey, Miss J., Mons Parade, Noble Park—446, 452, 680.
- Kibble, Les., 26 Weir Street, Balwyn, E.8—305, 306, 310, 328.
- Lange, W. K., P.O., Tanunda, S.A.—181, 188, 197, 201, 216, 245, 251, 259, 263.
- Langlands, William, 40 Bennett Street, North Richmond—1, 2, 3, 4, 5, 6, 7, 8, 9, 10, 12, 13, 14, 15, 16, 17, 18, 21, 22, 23, 24, 25, 28, 29, 32, 33, 34, 35, 36, 37.
- Langley, G., 15 Victoria Street, Ballarat—75, 89, 112, 120, 130, 141, 179, 180, 187, 195, 215, 244, 385, 389, 509, 718.
- Latchford, C. N., 24 Jessamine Avenue, Prahran—943, 951, 952, 955, 959, 962, 970, 971, 980, 981, 988, 989, 992, 993, 1000, 1014, 1015, 1020, 1027, 1028, 1039, 1040, 1046, 1047, 1052, 1055, 1056, 1057.
- Little, Bruce, Rifle Range, Williamstown, W.17—835.
- Ludbrook and Bennetts, 50 George Street, Ballarat—182, 189, 202, 217, 252, 253, 264, 674, 675, 682, 683, 686, 687, 688.

- McFarlane, John J., 2 Elliott Street, Ascot Vale—42, 43, 56, 57.
- McKenzie, Duncan, 34 Kororoit Creek Road, North Williamstown—825, 838, 839, 840.
- McKinnon, B., 1 Little Ryrie Street, Geelong—205, 206, 220, 221, 230, 265, 266, 278, 279, 280.
- Male, W. T., 8 Boxshall Street, Middle Brighton—936, 963, 977, 985, 986.
- Matthews, L., 26 Fairfield Avenue, Camberwell—672, 681, 684, 685, 697, 703, 719, 720, 733, 736, 737, 739, 740, 742, 743, 744, 745, 747, 751, 754, 755, 759, 761, 764, 765, 768, 769, 770, 771, 772, 773, 777, 778, 779, 781, 782, 783, 786, 787, 788, 793, 794, 795, 796, 802, 803, 804, 805, 810, 811.
- Mickelburgh, N. A., Herald Street, Cheltenham—398, 399, 406, 414, 433, 434, 435, 441, 442, 443.
- Owen, V., 60 Oswald Street, Launceston, Tas.—982.
- Parkinson, Harry, 201 Victoria Street, East Brunswick—956, 964, 965, 978, 996, 1019, 1053.
- Parkinson, Trevor, 201 Victoria Street, East Brunswick—1064, 1074.
- Parsons, Frank, 71 David Street, Preston—87, 97, 109, 816, 829.
- Phelan, N. S., 53 Shamrock Street, West Brunswick—603, 604, 606, 607, 608, 610, 611.
- Poulter, J. H., Morrison Street, Cobar, N.S.W.—54, 58.
- Quarrell, F. C., 119 Kensington Terrace, Norwood, S.A.—183, 190, 198, 203, 204, 218, 219, 247, 248.
- Rees Bros., 33 William Street, Preston—820, 821, 834.
- Roddick, Noel, 40 Highfield Road, Canterbury, E.7—177, 208, 209, 222, 250, 254, 255, 256, 260, 261, 268, 692, 701.
- Schafer, Dr. N. T. Hannaford, 248 Queen's Parade, Clifton Hill, N.7—82, 96, 164, 165, 231, 333, 334, 337, 341, 349, 351, 353, 354, 355, 392, 497, 498, 499, 500, 501, 502, 503, 504, 505, 506, 507, 508, 614, 617, 618, 622, 623, 624, 628, 629, 630, 631, 632, 633, 637, 638, 639, 640, 647, 650, 651, 652, 659, 660, 661, 665, 667, 668, 669, 670, 677, 691, 797, 798, 799, 800, 801, 806, 807, 808, 809, 812, 813, 814.
- Semmens, Donald, Sedgwick—1067.
- Semmens, R. A., Sedgwick—601, 602, 941, 949, 969, 1008, 1025.
- Shephard, J., 119 Baylis Street, Wagga, N.S.W.—76, 90, 121, 161, 238, 285, 286, 293, 299, 300, 308, 312, 316, 320, 325, 469, 473, 522, 605, 609, 612, 707.
- Sherer, A. F., Boundary Road, Braeside—942, 950.
- Sibbons, Arthur, 33 Uxbridge Street, Kensington Park, S.A.—332, 336, 340, 343, 345, 348, 350, 352, 356, 357, 361, 369, 375, 376, 378, 379, 380, 382, 673.
- Sickerdick, W. F., 27 Young Street, Glen Iris, S.E.6—819, 1065, 1066, 1076.
- Sinclair, W., 5 Alexandra Street, Thornbury, N.17—196, 274, 275, 276, 277, 889, 898, 906, 913, 922, 923, 924.
- Spooner, A. E., 25 Lamont Street, Invermay, Launceston, Tas.—945, 960, 975, 984, 994, 1002, 1003, 1010, 1011, 1017, 1029, 1048, 1049, 1050.
- Starick, Rex., Tanunda, S.A.—852, 853, 854, 863, 866, 869, 875, 877, 878, 918, 919, 920, 921.
- Swales, Geoff, 12 Hart Avenue, Unley, S.A.—397, 405, 413, 423, 426.
- Wallace, L., 290 Mt. Alexander Road, Ascot Vale, W.2—41, 50, 51, 52, 283, 284, 291, 292, 307, 311.
- Welham, H. R., 16 Wigton Street, Ascot Vale—234, 235, 269, 330, 331, 339, 383, 384, 394, 395, 439, 440, 671, 690.
- Welsh, Tom, 4 Cameron Street, Ballarat—564, 568, 569, 576, 577, 578, 585, 586, 587, 593, 594, 595.
- Whitehill, James, 29 Ross Street, Surrey Hills—294, 301, 302, 309, 329.
- Whitley, J. M., and Son, Bundoora Parade, Braeside, S.12—149, 159, 175, 359, 365, 366, 371, 374, 377, 615, 616, 619, 620, 626, 627, 635, 642, 644, 646, 648, 649, 657, 658, 662, 663, 664, 666, 721, 722, 723.
- Whittle, William Gordon, 61 Green Street, South Kingsville, W.14—991.
- Wilhelm, Miss Barbara, 39 Celia Street, Burwood, E.13—817, 830, 831.
- Woods, R. J., 43 Jennings Street, Colac West—287, 295, 303, 327.
- Wurz, A., 31 Weir Street, Balwyn, E.8—59, 60, 62, 63, 65, 66, 68, 69, 70, 314, 315, 318, 319, 322, 323, 324.
- Young, J. J., 7 Ruabon Road, Toorak, S.E.2—168, 732, 734, 738, 746, 749, 752, 753, 757, 760, 762.

Section 47—Budgerigars, Canaries and Cage Birds

Judges:

Part 1—Budgerigars: Mrs. S. HARRISON; F. GARDNER, Esq.

Part 2—Cage Birds: S. H. CHEGWIDDEN, Esq.

For the convenience of intending exhibitors, the office will be open for the reception of entries till 9.30 p.m. on Thursday and Friday evenings, 15th and 16th August.

Entries must be made on forms supplied by the Society, and will only be received subject to the Rules and Regulations of the Society.

Exhibits must be bona fide property of the exhibitor at time of entry.

No bird may be entered in more than one class, and birds entered in wrong classes will not be judged and the entry fees will be forfeited.

Entry fee, 1/-. Prizes in each class will be:—First, 5/- and 40 per cent. of entry fees; Second, 2/6 and 20 per cent of entry fees; Third, Card and 10 per cent. of entry fees. (See particulars of Special Prizes and Trophies at end of Section.)

Budgerigars must be delivered to the Superintendent at the Pigeon Pavilion on the Show Grounds not later than 9 p.m. on Wednesday, 18th September. Canaries, Finches and Cage Birds must be delivered not later than 9 p.m. on Thursday, 19th September. Country and interstate exhibitors may make arrangements with the Society to receive their birds and return them after the Show.

Exhibitors must provide suitable cages for their birds—standard, if possible. Gummed labels to be affixed thereto will be supplied by the Society, and no addition must be made to these labels by exhibitors. In the event of an exhibitor adding to the information included on the label by the Society, the bird to whose cage this label is attached will be disqualified.

No bird suffering from any disease will be allowed to be exhibited.

Judging of Budgerigars will be commenced at 9 a.m. on Thursday, 19th September, and, with the exception of those engaged by the Society, no person will be admitted to the Pavilion on that day. Judging of Canaries, Finches and Cage Birds will be commenced at 9 a.m. on Friday, 20th September. The Pavilion will be open to the public from the conclusion of judging until 9 p.m. on Friday, 20th September, and from 9 a.m. until 9 p.m. on Saturday, 21st September.

During the Show the birds will be in the custody of the Society, and must not be touched or handled by the owner or any person, on any pretence whatever, without the permission of the Superintendent.

Exhibitors will not be permitted to remove their birds before 9 p.m. on Saturday, 21st September.

The Society will arrange for a competent person to feed and otherwise attend to the birds, and caretakers will be on duty in the Pavilion night and day during the currency of the Show.

The greatest care will be taken of the exhibits, but the Society will not be responsible for any accident, mistake, loss or damage, from whatever cause arising, the exhibits being at the sole risk of the exhibitor. In case of the death of any exhibit, the same shall be certified by the Veterinary Surgeon or his deputy.

Exhibitors of birds which are protected or kept under permit must produce their permit when called upon to do so. The Society does not accept any responsibility in this matter. Entries can only be accepted on this condition.

Birds that have been tampered with or improperly dealt with in any way shall be disqualified, and entry fees paid therefor shall be forfeited. The exhibitor shall also be liable to disqualification, and, if a member, to expulsion from the Society.

BUDGERIGARS.

(The standard for Budgerigars shall be that adopted by the English Budgerigar Society and the Victorian Cage Bird and Budgerigar Council.)

OLD BIRD CLASSES.

CLASS.

1347. LIGHT GREEN.

- | | |
|----------------------|---------------------|
| 1 Joseph Bennett. | 4 U. J. Nicholas. |
| 2 Henry J. McIntosh. | 5 E. and B. Carter. |
| 3 N. McInnes. | 6 A. Roberts. |

CLASS.

1348. DARK GREEN.

- | | |
|----------------------|---------------|
| 7 Henry J. McIntosh. | 8 N. McInnes. |
|----------------------|---------------|

CLASS.

1349. OLIVE GREEN AND GREY GREEN SERIES.

- | | |
|-----------------------|--------------------|
| 9 Joseph Bennett. | 12 F. A. Buchanan. |
| 10 Henry J. McIntosh. | 13 W. Young. |
| 11 Henry J. McIntosh. | |

CLASS.

1350. SKYBLUE.

- | | |
|-----------------------|---------------------|
| 14 Joseph Bennett. | 16 N. McInnes. |
| 15 Henry J. McIntosh. | 17 Leslie H. Hayes. |

CLASS.

1351. COBALT.

- | | |
|-----------------------|----------------|
| 18 Henry J. McIntosh. | 20 A. Roberts. |
| 19 N. McInnes. | |

CLASS.

1352. MAUVE.

- | | |
|----------------|--|
| 21 N. McInnes. | |
|----------------|--|

CLASS.

1353. VIOLET.

- | | |
|-----------------------|----------------|
| 22 Joseph Bennett. | 24 N. McInnes. |
| 23 Henry J. McIntosh. | |

CLASS.

1354. GREY.

- | | |
|--------------------|----------------|
| 25 Joseph Bennett. | 27 N. McInnes. |
| 26 N. McInnes. | 28 W. Young. |

CLASS.

1355. LIGHT YELLOW.

- | | |
|--------------------|---------------------|
| 29 Joseph Bennett. | 32 A. Roberts. |
| 30 N. McInnes. | 33 Leslie H. Hayes. |
| 31 U. J. Nicholas. | |

CLASS.

1356. DARK YELLOW AND GREY YELLOW.

No Entry.

CLASS.

1357. OLIVE YELLOW.

- | | |
|--------------------|--|
| 34 Joseph Bennett. | |
|--------------------|--|

CLASS.

1358. WHITE OR NEAR WHITE.

35 N. McInnes.

CLASS.

1359. CLEAR WING, LIGHT GREEN, DARK GREEN, OLIVE.

36 A. Whittaker.

40 N. McInnes.

37 Henry J. McIntosh.

41 U. J. Nicholas.

38 Henry J. McIntosh.

42 Leslie H. Hayes.

39 Henry J. McIntosh.

43 O. A. Koopman.

CLASS.

1360. CLEAR WING, SKY BLUE, COBALT, MAUVE, VIOLET, GREY.

44 Henry J. McIntosh.

46 N. McInnes.

45 Henry J. McIntosh.

47 O. A. Koopman.

CLASS.

1361. GREY WING, LIGHT GREEN, DARK GREEN, OLIVE, OLIVE GREEN AND YELLOW.

48 N. McInnes.

50 J. Bishop.

49 E. and B. Carter.

CLASS.

1362. GREY WING, SKY BLUE, COBALT, MAUVE, VIOLET, GREY.

51 N. McInnes.

52 U. J. Nicholas.

CLASS.

1363. CINNAMON WING, LIGHT GREEN, DARK GREEN, OLIVE, GREY GREEN AND YELLOW.

53 Henry J. McIntosh.

56 A. Roberts.

54 N. McInnes.

57 Leslie H. Hayes.

55 N. McInnes.

CLASS.

1364. CINNAMON WING, SKY BLUE, COBALT, MAUVE, VIOLET, GREY, WHITES.

58 N. McInnes.

59 U. J. Nicholas.

CLASS.

1365. OPALINE LIGHT GREEN.

60 Henry J. McIntosh.

61 N. McInnes.

CLASS.

1366. OPALINE DARK GREEN.

62 Henry J. McIntosh.

64 Leslie H. Hayes.

63 N. McInnes.

CLASS.

1367. OPALINE OLIVE AND OLIVE GREEN SERIES.

65 A. Whittaker.

66 N. McInnes.

CLASS.

1368. OPALINE SKY BLUE.

67 A. A. Bach.

69 A. Roberts.

68 N. McInnes.

CLASS.

1369. OPALINE COBALT.

70 Henry J. McIntosh.

71 N. McInnes.

CLASS.

1370. OPALINE MAUVE.

No Entry.

CLASS.

1371. OPALINE VIOLET.

No Entry.

CLASS.

1372. OPALINE GREY.

No Entry.

CLASS.

1373. OPALINE GREY AND BROWN WINGS, GREEN VARIETY.

72 Joseph Bennett.

73 N. McInnes.

CLASS.

1374. OPALINE GREY AND BROWN WINGS, BLUE VARIETY.

74 N. McInnes.

75 A. Roberts.

CLASS.

1375. OPALINE CLEAR WINGS, GREEN VARIETY.

76 N. McInnes.

CLASS.

1376. OPALINE CLEAR WINGS, BLUE VARIETY.

77 A. A. Bach.

79 N. McInnes.

78 Henry J. McIntosh.

80 Leslie H. Hayes.

CLASS.

1377. YELLOW FACE BLUE, SKY BLUE, COBALT, MAUVE, VIOLET, GREY.

81 A. Whittaker.

84 U. J. Nicholas.

82 Joseph Bennett.

85 A. Roberts.

83 N. McInnes.

CLASS.

1378. YELLOW FACE BLUE, GREY WING AND CINNAMON WINGS, AND CLEAR WING VARIETIES.

86 U. J. Nicholas.

87 A. Roberts.

CLASS.

1379. YELLOW FACE BLUE, OPALINE, SKY BLUE, COBALT, MAUVE, VIOLET GREY.

No Entry.

CLASS.

1380. YELLOW FACE BLUE, OPALINE, GREY WING AND BROWN WINGS.

88 N. McInnes.

89 A. Roberts.

CLASS.

1381. ALBINO.

90 U. J. Nicholas.

91 W. Young.

CLASS.

1382. LUTINO.

92 Henry J. McIntosh.

95 Leslie H. Hayes.

93 A. Roberts.

96 O. A. Koopman.

94 A. Roberts.

CLASS.

1383. PIED GREEN VARIETY.

97 Henry J. McIntosh.

100 N. McInnes.

98 Henry J. McIntosh.

101 A. Roberts.

99 F. A. Buchanan.

CLASS.

1384. PIED BLUE VARIETY.

102 Henry J. McIntosh.

104 N. McInnes.

103 F. A. Buchanan.

CLASS.

1385. HEN CLASS, for varieties listed in classes, 1347 to 1358.

105 Henry J. McIntosh.

106 N. McInnes.

CLASS.

1386. HEN CLASS, OPALINES.

107 Henry J. McIntosh.

109 U. J. Nicholas.

108 N. McInnes.

CLASS.

1387. HEN CLASS, ALL OTHER VARIETIES.

110 A. Whittaker.

115 U. J. Nicholas.

111 Henry J. McIntosh.

116 U. J. Nicholas.

112 F. A. Buchanan.

117 J. Bishop.

113 N. McInnes.

118 O. A. Koopman.

114 U. J. Nicholas.

CLASS.

1388. PAIR CLASS COCK AND HEN SAME COLOUR.

119 Joseph Bennett.

121 J. Bishop.

120 N. McInnes.

122 O. A. Koopman.

CLASS.

1389. TEAM CLASS OF THREE, ANY COLOR, SAME SEX.

123 N. McInnes.

124 W. Young.

CLASS.

1390. ANY OTHER VARIETY NOT LISTED.

125 F. A. Buchanan.

127 N. McInnes.

126 F. A. Buchanan.

CLASS.

1391. JUVENILE (restricted to exhibitors under 18 years of age
on the first day of Show.)

128 K. J. J. Bishop.

129 K. J. J. Bishop.

UNBROKEN CAP YOUNG BIRD CLASSES.

CLASS.

1392. LIGHT GREEN.

130 A. A. Bach.

131 N. McInnes.

CLASS.

1393. DARK GREEN.

132 N. McInnes.

CLASS.

1394. OLIVE GREEN AND GREY GREEN SERIES.

133 A. A. Bach.

135 N. McInnes.

134 F. A. Buchanan.

CLASS.

1395. SKYBLUE.

136 A. A. Bach.

138 N. McInnes.

137 A. A. Bach.

139 A. Roberts.

CLASS.

1396. COBALT.

140 N. McInnes.

141 A. Roberts.

CLASS.

1397. MAUVE.

142 A. A. Bach.

CLASS.

1398. VIOLET.

143 A. A. Bach.

144 N. McInnes.

CLASS.

1399. GREY.

145 N. McInnes.

CLASS.

1400. LIGHT YELLOW.

146 A. A. Bach.

148 A. Roberts.

147 N. McInnes.

149 Leslie H. Hayes.

CLASS.

1401. DARK YELLOW AND GREY YELLOW.

No Entry.

CLASS.

1402. OLIVE YELLOW.

No Entry.

CLASS.

1403. WHITE OR NEAR WHITE.

No Entry.

CLASS.

1404. CLEAR WING, LIGHT GREEN, DARK GREEN, OLIVE.

150 A. A. Bach.

153 N. McInnes.

151 A. A. Bach.

154 Leslie H. Hayes.

152 F. A. Buchanan.

CLASS.

**1405. CLEAR WING, SKYBLUE, COBALT, MAUVE, VIOLET,
GREY.**

155 A. A. Bach.

157 E. and B. Carter.

156 N. McInnes.

158 A. Roberts.

CLASS.

**1406. GREY WING, LIGHT GREEN, DARK GREEN, OLIVE,
OLIVE GREEN AND YELLOW.**

159 A. A. Bach.

161 J. Bishop.

160 E. and B. Carter.

CLASS.

1407. GREY WING, SKY BLUE, COBALT, MAUVE, VIOLET, GREY.

162 A. A. Bach.
163 N. McInnes.

164 A. Roberts.
165 A. Roberts.

CLASS.

1408. CINNAMON WING LIGHT GREEN, DARK GREEN, OLIVE, GREY GREEN AND YELLOW.

166 A. A. Bach.
167 A. A. Bach.
168 N. McInnes.
169 N. McInnes.
170 E. and B. Carter.

171 E. and B. Carter.
172 A. Roberts.
173 Leslie H. Hayes.
174 J. Bishop.

CLASS.

1409. CINNAMON WING SKYBLUE, COBALT, MAUVE, VIOLET, GREY, WHITES.

175 N. McInnes.
176 N. McInnes.

177 A. Roberts.

CLASS.

1410. OPALINE LIGHT GREEN.

178 A. A. Bach.

179 N. McInnes.

CLASS.

1411. OPALINE DARK GREEN.

No Entry.

CLASS.

1412. OPALINE OLIVE AND OLIVE GREEN SERIES.

180 N. McInnes.

181 A. Roberts.

CLASS.

1413. OPALINE SKYBLUE.

182 A. A. Bach.
183 N. McInnes.

184 A. Roberts.

CLASS.

1414. OPALINE COBALT.

185 N. McInnes.

186 A. Roberts.

CLASS.

1415. OPALINE MAUVE.

No Entry.

CLASS.

1416. OPALINE VIOLET.

No Entry.

CLASS.

1417. OPALINE GREY.

187 N. McInnes.

CLASS.

1418. OPALINE GREY AND BROWN WINGS, GREEN VARIETY.

188 N. McInnes.

CLASS.

1419. OPALINE GREY AND BROWN WINGS, BLUE VARIETY.

189 N. McInnes.
190 E. and B. Carter.

191 A. Roberts.

CLASS.

1420. OPALINE CLEAR WINGS, GREEN VARIETY.

192 A. A. Bach.

193 N. McInnes.

CLASS.

1421. OPALINE CLEAR WINGS, BLUE VARIETY.

194 A. A. Bach.

195 N. McInnes.

CLASS.

1422. YELLOW FACE BLUE, SKYBLUE, COBALT, MAUVE, VIOLET, GREY.

196 F. A. Buchanan.

197 A. Roberts.

CLASS.

1423. YELLOW FACE BLUE, GREY WING AND CINNAMON WINGS AND CLEAR WING VARIETIES.

198 N. McInnes.
199 E. and B. Carter.

200 A. Roberts.
201 A. Roberts.

CLASS.

1424. YELLOW FACE BLUE, OPALINE, SKYBLUE, COBALT MAUVE, VIOLET GREY.

202 A. Roberts.

CLASS.

1425. YELLOW FACE BLUE, OPALINE, GREY WING AND BROWN WINGS.

203 N. McInnes.

204 A. Roberts.

CLASS.

1426. ALBINO.

No Entry.

CLASS.

1427. LUTINO.

205 A. Roberts.

CLASS.

1428. PIED GREEN VARIETY.

206 F. A. Buchanan.

208 N. McInnes.

207 F. A. Buchanan.

CLASS.

1429. PIED BLUE VARIETY.

209 A. Roberts.

SPECIAL PRIZES AND TROPHIES.

(Only birds entered in ordinary Classes eligible to compete. No special entry necessary.)

BEST BUDGERIGAR IN SHOW.—Challenge Trophy, valued at 25 guineas, presented by THE PROPRIETORS OF "THE SUN NEWS-PICTORIAL," MELBOURNE. The successful exhibitor each year will receive a small trophy, the Society's Champion Rosette and Card to commemorate the award.

BEST BUDGERIGAR IN YOUNG BIRD CLASSES. — Trophy, valued at £5/5/- (to be selected by the winner), to be won twice by the same exhibitor, not necessarily in succession; and the Society's Special Card and Ribbon. The successful exhibitor each year will be entitled to select a trophy valued at £1/1/- to commemorate the award.

BEST BUDGERIGAR IN OLD BIRD CLASSES.—Trophy, valued at £5/5/- (to be selected by the winner), to be won twice by the same exhibitor, not necessarily in succession; and the Society's Special Card and Ribbon. The successful exhibitor each year will be entitled to select a trophy valued at £1/1/- to commemorate the award.

CANARIES.

CLASS.

1430. NORWICH, Cock or Hen.

210 E. Wren.

212 W. Knight.

211 E. Wren.

213 R. S. Hession.

CLASS.

1431. YORKSHIRE, Cock or Hen.

No Entry.

FINCHES.

MULES OR HYBRIDS.

CLASS.

1432. ANY VARIETY LIGHT OR VARIEGATED GOLDFINCH MULE.

No Entry.

CLASS.

1433. ANY VARIETY DARK OR VARIEGATED MULE, GOLD-FINCH OR LINNET.

214 Robert Bridgford.

FINCHES.**(Australian).**

CLASS.

1434. STAR, PICTURELLA.

215 J. C. and R. Fletcher.

216 Donald Seddon.

217 J. Beveridge.

218 Mrs. I. Black.

219 Mrs. I. Black.

220 Mrs. I. Black.

221 N. W. A. Sinclair.

CLASS.

1435. DIAMOND SPARROW.

222 J. C. and R. Fletcher.

223 Donald Seddon.

CLASS.

1436. BLACKHEART, MASK, PARSON FINCH.

224 J. C. and R. Fletcher.

225 Donald Seddon.

226 J. Beveridge.

227 Mrs. I. Black.

CLASS.

1437. GOULDIAN (Black or Red Head).

228 G. Mark.

229 J. C. and R. Fletcher.

230 Donald Seddon.

231 Donald Seddon.

232 J. Beveridge.

233 Mrs. I. Black.

234 Mrs. I. Black.

CLASS.

1438. EMBLEMA PICTA.

235 E. Cattlin.

236 Mrs. I. Black.

CLASS.

1439. NORMAL ZEBRA.

237 W. B. Green.

238 J. C. and R. Fletcher.

239 Donald Seddon.

CLASS.

1440. WHITE ZEBRA.

240 E. Cattlin.

241 J. C. and R. Fletcher.

CLASS.

1441. FAWN ZEBRA.

242 Robert Bridgford.

243 Robert Bridgford.

244 J. C. and R. Fletcher.

245 Donald Seddon.

246 Mrs. I. Black.

247 Mrs. I. Black.

CLASS.

1442. ANY OTHER VARIETY ZEBRA.

No Entry.

CLASS.

1443. CHESTNUT PLUMHEAD, YELLOW RUMP.

248 E. Cattlin.

249 J. C. and R. Fletcher.

250 J. C. and R. Fletcher.

251 Donald Seddon.

CLASS.

1444. WAXBILLS, DOUBLE BAR.

252 E. Cattlin.

253 J. C. and R. Fletcher.

254 J. C. and R. Fletcher.

255 Donald Seddon.

256 J. Beveridge.

CLASS.

1445. ANY OTHER VARIETY AUSTRALIAN FINCH NOT MENTIONED.

257 G. Mark.

258 Donald Seddon.

259 J. Beveridge.

CLASS.

1446. PAIR OF AUSTRALIAN FINCHES (any variety), Cock and Hen.

- | | |
|----------------------------|------------------------|
| 260 W. B. Green. | 263 Donald Seddon. |
| 261 J. C. and R. Fletcher. | 264 N. W. A. Sinclair. |
| 262 J. C. and R. Fletcher. | |

CLASS.

1447. COLLECTION OF FOUR VARIETIES OF AUSTRALIAN FINCHES.

- | | |
|----------------------------|----------------------------|
| 265 W. B. Green. | 267 J. C. and R. Fletcher. |
| 266 J. C. and R. Fletcher. | 268 N. W. A. Sinclair. |

(British).

CLASS.

1448. GOLDFINCH.

- | | |
|------------------|-------------------|
| 269 W. B. Green. | 270 J. Beveridge. |
|------------------|-------------------|

CLASS.

1449. GREENFINCH.

- | | |
|-------------------------------|--------------------|
| 271 E. Cattlin. | 274 J. Beveridge. |
| 272 J. C. and R. F. Fletcher. | 275 Mrs. I. Black. |
| 273 Donald Seddon. | |

CLASS.

1450. PAIR OF BRITISH FINCHES, Cock and Hen.

No Entry.

CLASS.

1451. ANY OTHER VARIETY BRITISH FINCH.

No Entry.

(Foreign).

CLASS.

1452. JAVA SPARROW (any color).

- | | |
|------------------|--------------------|
| 276 G. Mark. | 279 Donald Seddon. |
| 277 E. Cattlin. | 280 Mrs. I. Black. |
| 278 W. B. Green. | |

CLASS.

1453. NUNS (any variety).

No Entry.

CLASS.

1454. WAXBILLS (small variety).

- | | |
|--------------------|--------------------|
| 281 Donald Seddon. | 283 Mrs. I. Black. |
| 282 Mrs. I. Black. | 284 Mrs. I. Black. |

CLASS.

1455. WAXBILLS (large variety).

- | | |
|------------------|--------------------|
| 285 W. B. Green. | 286 Donald Seddon. |
|------------------|--------------------|

CLASS.

1456. MANNAKINS, SPICE FINCH, SHAFT TAIL SILVER BILLS.

- | | |
|----------------------------|--------------------|
| 287 W. B. Green. | 291 Donald Seddon. |
| 288 J. C. and R. Fletcher. | 292 Donald Seddon. |
| 289 J. C. and R. Fletcher. | 293 Mrs. I. Black. |
| 290 J. C. and R. Fletcher. | |

CLASS.

1457. ANY OTHER VARIETY FOREIGN FINCH NOT MENTIONED.

- | | |
|------------------|--------------------|
| 294 G. Mark. | 297 Donald Seddon. |
| 295 W. B. Green. | 298 Donald Seddon. |
| 296 W. B. Green. | 299 J. Beveridge. |

CLASS.

1458. ANY VARIETY SOFT BILL.

No Entry.

CLASS.

1459. CUT THROAT OR ABERDEEN.

- | | |
|--------------------|------------------------|
| 300 Donald Seddon. | 301 N. W. A. Sinclair. |
|--------------------|------------------------|

CLASS.

1460. PAIR OF FOREIGN FINCHES (any variety), Cock and Hen.

- | | |
|----------------------------|------------------------|
| 302 J. C. and R. Fletcher. | 305 Donald Seddon. |
| 303 J. C. and R. Fletcher. | 306 N. W. A. Sinclair. |
| 304 J. C. and R. Fletcher. | |

CLASS.

1461. COLLECTION OF FOUR FOREIGN FINCHES.

307 J. C. and R. Fletcher.

CLASS.

1462. ANY OTHER VARIETY FOREIGN FINCH, as large as or smaller than a Java.

308 W. B. Green.

309 Donald Seddon.

PARROTS.

CLASS.

1463. BEST AUSTRALIAN TALKING BIRD.

310 Miss E. Cubbin.

CLASS.

1464. SULPHUR-CRESTED COCKATOO (Australian).

311 Miss E. Cubbin.

313 Mrs. B. Collisson.

312 Miss E. Cubbin.

CLASS.

1465. BLUE-EYED CORELLA.

314 Miss E. Cubbin.

CLASS.

1466. GALAH.

315 Miss E. Cubbin.

CLASS.

1467. LORIKEET (any variety).

No Entry.

CLASS.

1468. PARRAKEET (any variety).

No Entry.

CLASS.

1469. ROSELLA (Common).

316 Miss E. Cubbin.

318 Mrs. B. Collisson.

317 Miss E. Cubbin.

CLASS.

1470. COCKATIEL.

No Entry.

CLASS.

1471. FOREIGN PARROT (any variety).

No Entry.

CLASS.

1472. LORY (any variety).

319 Miss E. Cubbin.

320 Miss E. Cubbin.

CLASS.

1473. FOREIGN LOVEBIRDS (any variety).

321 J. C. and R. Fletcher.

MISCELLANEOUS.

CLASS.

1474. QUAIL.

322 E. Cattlin.

324 N. W. A. Sinclair.

323 Donald Seddon.

CLASS.

1475. DOVE (any variety).

325 Donald Seddon.

327 N. W. A. Sinclair.

326 N. W. A. Sinclair.

SPECIAL PRIZES AND TROPHIES.

(Only birds entered in ordinary Classes eligible to compete. No special entry necessary.)

BEST AUSTRALIAN BIRD IN SHOW.—Trophy, valued at £3/3/- (to be selected by the winner), to be won twice by the same exhibitor, not necessarily in succession; and the Society's Special Card and Ribbon.

BEST FOREIGN BIRD IN SHOW.—Trophy, valued at £3/3/- (to be selected by the winner), to be won twice by the same exhibitor, not necessarily in succession; and the Society's Special Card and Ribbon.

BEST FINCH IN SHOW.—Society's Champion Rosette and Card.

BEST AUSTRALIAN FINCH.—Trophy, valued at £1/1/- (to be selected by the winner), and the Society's Special Card and Ribbon.

BEST BRITISH FINCH.—Trophy, valued at £1/1/- (to be selected by the winner), and the Society's Special Card and Ribbon.

BEST FOREIGN FINCH.—Trophy, valued at £1/1/- (to be selected by the winner), and the Society's Special Card and Ribbon.

Index to Exhibitors in Budgerigars and Cage Bird Sections

- Bach, A. A., 36 Chandler Street, North Williamstown—67, 77, 130, 133, 136, 137, 142, 143, 146, 150, 151, 155, 159, 162, 166, 167, 178, 182, 192, 194.
 Bennett, Joseph, 14 Edlington Street, Auburn, E.2—1, 9, 14, 22, 25, 29, 34, 72, 82, 119.
 Beveridge, J., 35 Asling Street, West Preston, N.18—217, 226, 232, 256, 259, 270, 274, 299.
 Bishop, J., 16 Breese Street, Brunswick West—50, 117, 121, 161, 174.
 Bishop, K. J. J., 16 Breese Street, Brunswick West—128, 129.
 Black, Mrs. I., 1 Charles Street, Ascot Vale—218, 219, 220, 227, 233, 234, 236, 246, 247, 275, 280, 282, 283, 284, 293.
 Bridgford, Robert, "Taumac," Mitcham Road, Mitcham—214, 242, 243.
 Buchanan, F. A., 4 Thomas Street, East Brunswick, N.10—12, 99, 103, 112, 125, 126, 134, 152, 196, 206, 207.
 Carter, E. and B., 28 Station Street, Camberwell, E.6—5, 49, 157, 160, 170, 171, 190, 199.
 Cattlin, E., 11 Staniland Grove, Elsternwick—235, 240, 248, 252, 271, 277, 322.
 Collisson, Mrs. B., 49 Bena Street, Yarraville—313, 318.
 Cubbin, Miss E., 38 Mirams Street, Ascot Vale—310, 311, 312, 314, 315, 316, 317, 319, 320.
 Fletcher, J. C. and R., 30 Coronet Street, Flemington—215, 222, 224, 229, 238, 241, 244, 249, 250, 253, 254, 261, 262, 266, 267, 272, 288, 289, 290, 302, 303, 304, 307, 321.
 Green, W. B., 19 Park Street, Elsternwick—237, 260, 265, 269, 278, 285, 287, 295, 296, 308.
 Hayes, Leslie H., 50 Ludbrook Avenue, Caulfield—17, 33, 42, 57, 64, 80, 95, 149, 154, 173.
 Hession, R. S., 93 Bank Street, South Melbourne, S.C.5—213.
 Knight, W., 268 Hanna Street, South Melbourne, S.C.5—212.
 Koopman, O. A., 47 Maud Street, North Balwyn, E.9—43, 47, 96, 118, 122.
 McInnes, N., 176 Centre Road, Bentleigh, S.E.14—3, 8, 16, 19, 21, 24, 26, 27, 30, 35, 40, 46, 48, 51, 54, 55, 58, 61, 63, 66, 68, 71, 73, 74, 76, 79, 83, 88, 93, 100, 104, 106, 108, 113, 120, 123, 127, 131, 132, 135, 138, 140, 144, 145, 147, 153, 156, 163, 168, 169, 175, 176, 179, 180, 183, 185, 187, 188, 189, 193, 195, 198, 203, 208.
 McIntosh, Henry J., Post Office Box 8, Castlemaine—2, 7, 10, 11, 15, 18, 23, 37, 38, 39, 44, 45, 53, 60, 62, 70, 78, 92, 97, 98, 102, 105, 107, 111.
 Mark, G., 1007 High Street, Malvern—228, 257, 276, 294.
 Nicholas, U. J., 26 Grange Road, Toorak, S.E.2—4, 31, 41, 52, 59, 84, 86, 90, 109, 114, 115, 116.
 Roberts, A., 3 Loudon Road, Burwood, E.13—6, 20, 32, 56, 69, 75, 85, 87, 89, 94, 101, 139, 141, 148, 158, 164, 165, 172, 177, 181, 184, 186, 191, 197, 200, 201, 202, 204, 205, 209.
 Seddon, Donald, 44 Belmont Road, Ivanhoe—216, 223, 225, 230, 231, 239, 245, 251, 255, 258, 263, 273, 279, 281, 286, 291, 292, 297, 298, 300, 305, 309, 323, 325.
 Sinclair, N. W. A., 128 Beaconsfield Parade, Northcote, N.16—221, 264, 268, 301, 306, 324, 326, 327.
 Whittaker, A., 26 Thomson Street, South Melbourne—36, 65, 81, 110.
 Wren, E., 227 Maribyrnong Road, Ascot Vale—210, 211.
 Young, W., 12 John Street, North Richmond, E.1—13, 28, 91, 124.

Farm and Dairy Produce

Section 48—Farm Produce

WHEAT.

Judges: J. BRAKE, Esq.
W. R. Jewell, Esq.

Steward: A. B. HACKWELL, Esq.

OATS AND PEAS.

Judge: W. J. McGRATH, Esq.

Steward: H. COLLINS, Esq.

BARLEY.

Judge:

Steward: F. C. T. HOLDEN, Esq.

MAIZE.

Judge: A. TELFER, Esq.

Steward: HENRY HILL, Esq.

SUGAR BEET.

Judge: W. R. JEWELL, Esq.

Steward: HENRY HILL, Esq.

HAY AND CHAFF (except Meadow Hay).

Judge: W. J. McGrath, Esq.

Steward: F. C. T. HOLDEN, Esq.

MEADOW HAY.

Judge: L. C. BARTELS, Esq.

Steward:

FARM PRODUCE.

(Except Cereals, Hay, Chaff, Sugar Beet, Asparagus, Potatoes and Onions.)

Judge: T. PURVES, Esq.

Steward: E. R. JOHNSON, Esq.

Associate Judge: J. K. PURVES, Esq.

TABLE VEGETABLES AND ONIONS.

Judge: G. STAYNER, Esq.

Steward: H. T. McKEAN, Esq.

POTATOES.

Judge: G. H. MATTINGLEY, Esq.

Steward:

Note.—The Royal Agricultural Society of Victoria will pay freight on all Farm Produce sent in bulk through Secretaries of Agricultural Societies.

No advertisement or notice can be displayed on exhibits entered in this Section.

Exhibits in this Section must be staged before 9 a.m. on Thursday, 19th September; but, in order to avoid disappointment, exhibitors are advised to forward their produce earlier in the week.

Exhibitors will not be permitted to remove their exhibits until after 5 p.m., on Saturday, 28th September.

Exhibitors must lodge a statutory declaration when making their entries that exhibits of Wheat, Oats, Barley and Maize represent a quantity of not less than 150 bushels, that exhibits of Chaff and Hay represent a quantity of not less than 10 tons, and that they were produced by the exhibitor during the preceding 12 months. (See back of entry form.)

Exhibitors in this Section will not be allowed to take more than one prize with the same variety of produce in any one Class.

Note.—Exhibits of Wheat, Oats, Barley and Maize will not be eligible for competition unless exhibitors state on their entry forms the name of the variety, locality where grown, character of soil, quantity of seed sown per acre, source of supply of seed, yield per acre, acreage cultivated of variety exhibited, and, if manured, state kind and quantity used per acre; also annual rainfall of district, and



with **TWINE**

- ★ For Meadow Hay • Lucerne
• Straw • Cereal Hay
- ★ A special type for **your** baler,
automatic or hand tying.
- ★ Easier and cheaper to use; more
hay baled per £.
- ★ No hazards to you, your stock
or your implements.
- ★ Rot-proofed for lasting service.
- ★ Available when and where you
want it.

As **Ordinary Binder Twine** has served you well in the past, so will this **Heavy Binder Twine**. The Australian manufacturers offer you the same service through your normal supplier.

rainfall from 1st May, 1945, to 1st November, 1945 in the case of Wheat, Oats and Barley, and from 1st October, 1945, to 30th April, 1946, for Maize. Exhibitors of Maize must also state the type of Maize. Form will be forwarded to exhibitors, who are requested to fill in all particulars as above regarding the growing of their produce, and cards giving this information will be displayed on the exhibit stand.

It is particularly requested that all farm produce exhibits are distinctly labelled with removable cards. Such labels to indicate name and address of exhibitor, together with class and exhibit numbers.

WHEAT.

Wheat exhibits addressed to **The Secretary, Royal Agricultural Society of Victoria, Spencer Street Railway Station, Melbourne**, will be received until Saturday, 3rd August, 1946. The railage must be prepaid by the exhibitor, but the Society will take delivery from the railway station and convey same to the Show Grounds free of charge. It is particularly requested that exhibitors will write their names and addresses on the reverse side of the address label, and also mention Class number, names of the variety of the wheat in each bag, so that their exhibits may be identified.

Wheat which, in the opinion of the judge, has been "mill dressed" or polished, or from which the brush is absent, will be disqualified.

In classes where the varieties are specified such varieties only are eligible for competition.

ENTRIES FOR WHEAT CLOSE ON SATURDAY, 3rd AUGUST.

Red-grained wheats are not eligible to compete in the following Classes.

Contributions towards the prize money in the Farm Produce Classes have been made as under:—**INTERNATIONAL HARVESTER CO. OF AUSTRALIA PTY. LTD.**, £25; **MALCOLM MOORE LIMITED**, £10/10/-; **VICTORIA GRAINS STORE PTY. LTD.**, £5/5/-; **SALTAU AND SON PTY. LTD.**, £2/2/-; **EVANS AND COUTTS**, £1/1/-.

GRAIN.

NOVICE CLASS.

CLASS.

1476. GHURKA, PINNACLE, INSIGNIA, MAGNET, QUADRAT, RANEE 4 H, REGALIA, BALDMIN or BENCUBBIN (1 bushel). Open to competitors who have not won a first prize for Wheat at any previous Melbourne Royal Show.—Prizes: £5, £3, £2, £1. Entry fee 6/-, Members 4/-.

- 1 W. G. A. Coutts, "Quadrat," grown at Kaniva, soil red sandy loam, seed 70 lbs., yield 16½ bus., 70 acres cultivated; manure 50 lbs., 18 per cent. super. Annual rainfall, 18 ins., during growth 9.47 ins.
- 2 J. A. B. Manson, "Ghurka," grown at Horsham, soil black, seed 75 lbs., yield 18 bus.; 100 acres cultivated manure, 40 lbs. super. Annual rainfall, 17 ins., during growth 8.23 ins.
- 3 R. L. Michael, "Regalia," grown at Woomelang, soil sandy loam, seed 50 lbs., yield 9 bus.; 200 acres cultivated manure, 50 lbs. Pivot. Annual rainfall, 8.57 in., during growth 6.26 ins.
- 4 K. J. Tobin, "Ghurka," grown at Jung, soil black, seed 78 lbs., yield 18 bus.; 360 acres cultivated, manure 40 lbs. cresco. Annual rainfall 14 ins., during growth 10.35 ins.
- 5 A. J. Farrell, "Ranee 4H," grown at Neereman, soil red, seed 70 lbs., yield 36 bus. 2 acres cultivated, manure 65 lbs. super. Annual rainfall 15.21 ins., during growth 13 ins.
- 6 Philip J. Mactier, "Quadrat," grown at Tatura, soil red loam, seed 72 lbs., yield 15 bus.; 10 acres cultivated, manure 112 lbs. Commonwealth, 18 per cent. super. Annual rainfall, 21 ins., during growth 9.05 ins.

HANNAFORD

SEED GRADING SERVICE

1. **PEG DRUM THRESHER** incorporated for Oats and Barley at **no extra charge**.
2. **SEPARATOR** removes 99% of Oats and Cape Barley from Wheat.
3. **DRY PICKLING** without harmful effects.
4. **EXTRA EQUIPMENT** for GRASSES and other Seeds.
5. **SCREENS CHANGEABLE** for small or large seeds.
6. **BARLEY AND OATS PICKLED** by same machine.
7. **PICKLING CHAMBER**, cruxiform type, which "TOSSES" grain and pickle together.
8. **COMPLETE JOB** of Seed Preparation quickly and thoroughly performed.

See Special **SEED CLEANING MACHINE**
for GRASS SEEDS, at SHOW.



BARREL CLOVER

"The New Fodder with a Future."
For 12 to 20-in Rainfall.

Thrives where Subterranean
Clover Fails.

ALF. HANNAFORD & CO. LTD.

AT STAND No. 120 SMITH STREET (Show Grounds)

WOODVILLE - - SOUTH AUSTRALIA
DIMBOOLA DEPOT VICTORIA

OPEN CLASSES.

CLASS.

1477. **GHURKA, RANEE 4 H, REGALIA, PINDAR, BENCUBBIN OR INSIGNIA (1 bushel)**, grown in the Counties of Mil-lewa, Weeah, Karkarooc or Tatchera.—Prizes: £5, £3, £1. Entry fee 6/-, Members 4/-.

- 7 A. R. Michael, "Regalia," grown at Woomelang, soil heavy loam, seed 50 lbs., yield 9 bus.; 200 acres cultivated; manure 50 lbs. Pivot. Annual rainfall, 8.51 ins., during growth 6.26 ins.
- 8 R. G. Shipp, "Ranee 4H."

CLASS.

1478. **GHURKA, QUADRAT, MAGNET, PINNACLE, BALDMIN, RANEE 4 H, INSIGNIA OR BENCUBBIN (1 bushel)**, grown in Wimmera.—Prizes: £5, £3, £1. Entry fee, 6/-, Members 4/-.

- 9 W. G. H. Coutts, "Quadrat," grown at Kaniva, soil red sandy loam, seed 70 lbs., yield 16½ bus., 70 acres cultivated; manure 50 lbs. 18 per cent. super. Annual rainfall, 18 ins., during growth 9.47 ins.
- 10 G. J. Glatz, "Quadrat," grown at Dimboola, soil red loam, seed 84 lbs., yield 17 bus.; 150 acres cultivated; manure 30 lbs. Commonwealth super. Annual rainfall, 13.51 ins., during growth 8.02 ins.
- 11 Michael J. Tobin, "Ghurka," grown at Jung, soil black, seed 84 lbs., yield 15 bus.; 400 acres cultivated, no manure. Annual rainfall, 14.18 ins., during growth 10.35 ins.

CLASS.

- 1478a. **GHURKA, QUADRAT, MAGNET, PINNACLE, BALDMIN, RANEE 4 H, INSIGNIA OR BENCUBBIN (1 bushel)**, grown in districts other than those specified in Classes above.—Prizes: £5, £3, £1. Entry fee, 6/-, Members 4/-.

- 12 H. Formby, "Ranee 4H," grown at Tallygaroopna, soil grey loam, seed 70 lbs., yield 18 bus.; 90 acres cultivated, manure 50 lbs. Pivot super. Annual rainfall, 10 ins., during growth 5 ins.
- 13 W. Angus Mactier, "Ghurka," grown at Tatura, soil red loam, seed 90 lbs., yield 15 bus.; 25 acres cultivated, manure 90 lbs. Pivot. Annual rainfall, 21 ins., during growth 9.96 ins.
- 14 Philip J. Mactier, "Quadrat," grown at Tatura, soil red loam, seed 72 lbs., yield 15 bus.; 10 acres cultivated, manure 112 lbs. Commonwealth 18 per cent. super. Annual rainfall, 21 ins., during growth 9.05 ins.
- 15 David Mactier, "Quadrat," grown at Tatura, soil red loam fallow, seed 75 lbs., yield 16 bus.; 22 acres cultivated, manure 112 lbs. Commonwealth 18 per cent. super. Annual rainfall, 21 ins., during growth 9.05 ins.
- 16 David Mactier, "Magnet," grown at Tatura, soil red loam fallow, seed 75 lbs., yield 15 bus., 10 acres cultivated; manure 112 lbs. Commonwealth 18 per cent. Super. Annual rainfall 21 ins., during growth 9.05 ins.
- 17 David Mactier, "Baldmin," grown at Tatura, soil red loam fallow, seed 75 lbs., yield 16 bus.; 10 acres cultivated, manure 112 lbs. Commonwealth 18 per cent. super. Annual rainfall, 21 ins., during growth 9.05 ins.

CLASS.

1479. **WHEAT (1 bushel)**, any variety not specified in above Classes.—Prizes: £5, £3, £1. Entry fee 6/-, Members 4/-.

- 18 White Bros., "Charter," grown at Boggabri, N.S.W., soil medium loam, seed 45 lbs., yield 33 bus.; 90 acres cultivated, no manure. Annual rainfall, 20 ins., during growth 11.73 ins.
- 19 White Bros., "Yalta," grown at Boggabri, N.S.W., soil medium loam, seed 45 lbs., yield 39 bus.; 35 acres cultivated, no manure. Annual rainfall, 20 ins., during growth 11.73 ins.
- 20 White Bros., "Ford," grown at Boggabri, N.S.W., soil medium loam, seed 42 lbs., yield 33 bus.; 50 acres cultivated, no manure. Annual rainfall, 20 ins., during growth 11.73 ins.
- 21 White Bros., "Gabo," grown at Boggabri, N.S.W., soil medium loam, seed 45 lbs., yield 32 bus.; 70 acres cultivated, no manure. Annual rainfall, 20 ins., during growth 11.73 ins.
- 22 J. A. B. Manson, "Dundee," grown at Horsham, soil black, seed 75 lbs., yield 21 bus.; 50 acres cultivated, manure 40 lbs. super. Annual rainfall, 17 ins., during growth 8.23 ins.

M'CORMICK-DEERING

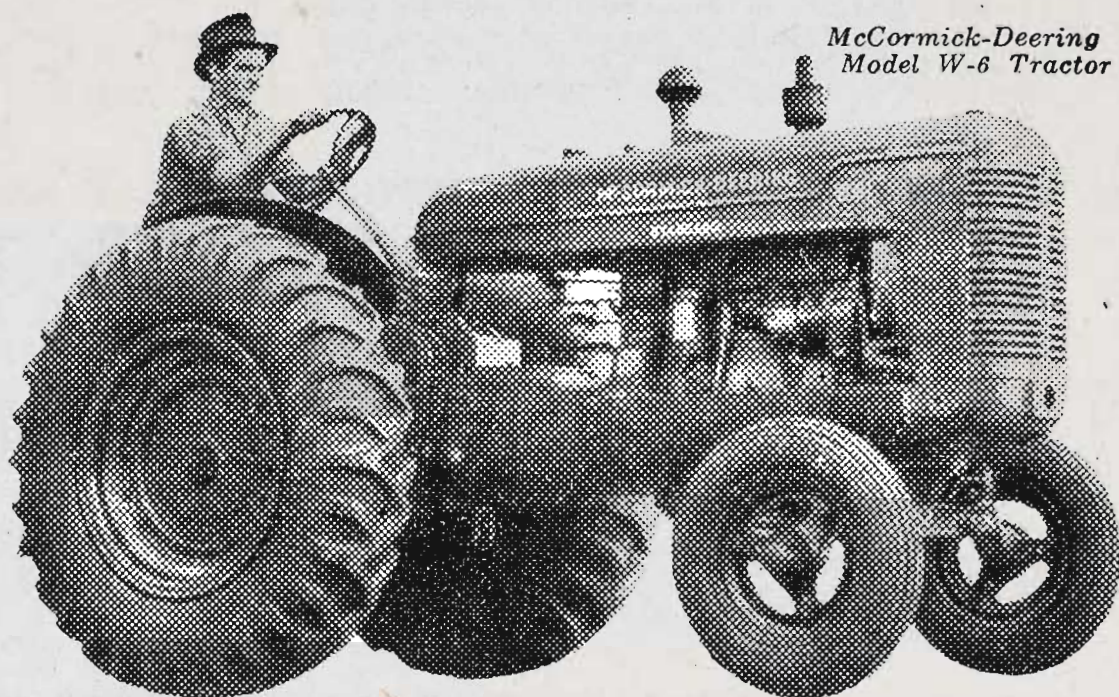

*McCormick-Deering
Model W-6 Tractor*

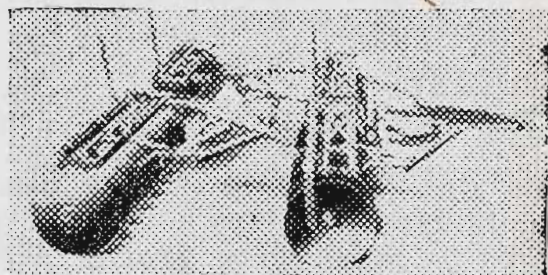

GL-9A Tractor Disc Harrow.

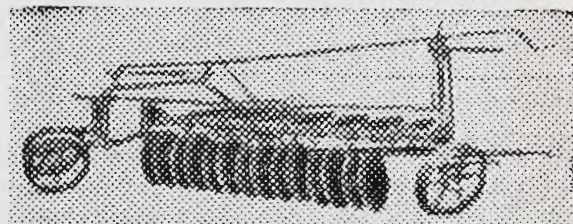

*GL-90 Stump-Jump Disc Cultivating
Tractor Plough.*

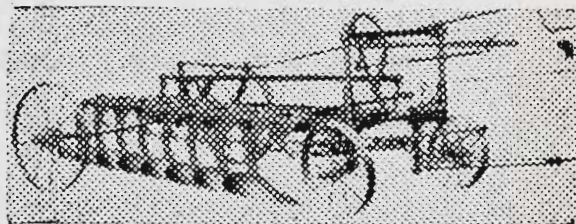

*GL-40 Power Lift Stump-Jump
Mouldboard Plough.*

A size and type of tractor for every farm...and a complete system of power equipment for every farming need.



INTERNATIONAL
HARVESTER

INTERNATIONAL HARVESTER COMPANY
OF AUSTRALIA PTY. LTD. (INC. IN VIC.)
171-205 CITY RD., STH. MELBOURNE

**While at the show you are invited to
visit the International Harvester Stand**

92 SKENE ST.

- 23 W. H. Nitschke, "Pindar," grown at Wheatlands, via Rainbow, soil
 24 Michael J. Tobin, "Petaz," grown at Jung, soil black, seed 84 lbs.,
 yield 12 bus.; 20 acres cultivated, no manure. Annual rainfall, 14.18
 ins., during growth 10.35 ins.
 25 H. Formby, "Flora," grown at Tallygaroopna, soil red loam, seed 60
 lbs., yield 16 bus.; 20 acres cultivated, manure 50 lbs. Pivot super.
 Annual rainfall, 10 ins., during growth 5 ins.
 26 David Mactier, "Mogul," grown at Tatura, soil red loam fallow, seed
 75 lbs. yield 16 bus.; 10 acres cultivated, manure 112 lbs. Common-
 wealth 18 per cent. super. Annual rainfall, 21 ins., during growth
 9.05 ins.

CLASS.

1480. **COLLECTION OF THREE VARIETIES OF WHEAT, Medium Strong, Baldmin, Dundee, Gular, Ford, Florence, Wardfir, Minister, Hard Federation (1 bushel of each).—Prizes: £7, £4, £2. Entry fee 8/-, Members 5/-.**

No Entry.

CLASS.

1481. **COLLECTION OF THREE VARIETIES OF WHEAT, other than Medium Strong (1 bushel of each).—Prizes: £7, £4, £2. Entry fee 8/-, Members 5/-.**

- 27 H. Formby, "Pusa 4," "Comeback," "Carabbin," grown at Tallygaroopna, soil red loam, seed 60 lbs.; yield 16 bus., 14 bus., 17 bus.; 15, 10 and 25 acres cultivated, manure 50 lbs. Pivot super. Annual rainfall, 10 ins., during growth 5 ins.
 28 David Mactier, "Ghurka," "Quadrat," "Magnet," grown at Tatura, soil red loam fallow, seed 75 lbs., yield 16 bus., 16 bus. and 15 bus.; 22, 10 and 10 acres cultivated, manure 112 lbs. Commonwealth 18 per cent. super. Annual rainfall, 21 ins., during growth 9.05 ins.

CHAMPION PRIZE.

WHEAT.—Government Certificate.

Only commercially-grown varieties will be eligible for the Championship Prize. (For this purpose a commercially-grown variety will be regarded as one of which 2000 acres or more were grown in any one State of the Commonwealth in the year 1945-46, as determined by the Government Statists concerned.)

OATS.

Exhibits of Oats that have been clipped will be disqualified.

CLASS.

1482. **OATS: ALGERIAN ALGERIBEE and MORTGAGE LIFTER (1 bushel).—Prizes: £3, £2, £1. Entry fee 5/-, Members 3/6.**

- 29 A. J. Farrell, "Algerian," grown at Neereman, soil red, seed 60 lbs., yield 30 bus., 2 acres cultivated, manure 50 lbs. Super. Annual rainfall 15.21 ins., during growth 13 ins.
 30 David Mactier, "Algerian," grown at Tatura, soil grey loam, seed 60 lbs., yield 18 bus., 12 acres cultivated, manure 75 lbs. Annual rainfall 21 ins., during growth 9.05 ins.
 31 David Mactier, "Algeribie," grown at Tatura, soil grey loam, seed 60 lbs., yield 20 bus., 10 acres cultivated, manure 75 lbs. Annual rainfall 21 ins., during growth 9.05 ins.

CLASS.

1483. **OATS: STOUT WHITE (1 bushel).—Prizes: £3, £2, £1. Entry fee 5/-, Members 3/6.**

No Entry.

CLASS.

1484. **OATS (other than Algerian Algeribee, Mortgage Lifter and Stout White) (1 bushel).—Prizes: £3, £2, £1. Entry fee 5/-, Members 3/6.**

- 32 W. H. Nitschke, "Mulga."
 33 David Mactier, "Belar," grown at Tatura, soil grey loam, seed 60 lbs., yield 20 bus., 10 acres cultivated; manure 75 lbs. Annual rainfall 21 ins., during growth 9.05 ins.

CHAMPION PRIZE.

OATS.—Government Certificate.

BARLEY.

CLASS.

1485. **BARLEY (1 bushel) (Two-rowed):** Duckbill, Gisborne, Garton's Regenerated Maltster, Standwell, Pryor, Primus, Kinver, Goldthorpe, Chevalier, Archer or Princess.—Prizes: £3, £2 (all presented by THE VICTORIAN MALTSTERS' ASSOCIATION, 360 Collins Street, Melbourne, C.1), Card. Entry fee 5/-, Members 3/6.

- 34 A. G. Calvert, "Pryor," grown at Lara, soil light red loam, seed 70 lbs., yield 28 bus., 30 acres cultivated; manure 70 lbs., 18 per cent. Pivot. Annual rainfall 16.5 ins., during growth 7.5 ins.
- 35 W. H. Nitschke.
- 36 G. J. Glatz, "Duckbill," grown at Dimboola, soil sandy loam, seed 60 lbs., yield 27 bus., 15 acres cultivated; manure 40 lbs. Cresco Super. Annual rainfall 13.51 ins., during growth 8.02 ins.

CHAMPION PRIZE.

BARLEY (Two-rowed).—Government Certificate.

CLASS.

1486. **BARLEY (1 bushel) (Six-rowed):** Cape, Roseworthy, Oregon, Shorthed, Manchurian or Californian Feed.—Prizes: £3, £2, Card. Entry fee 5/-, Members 3/6.

- 37 Philip J. Mactier, "Cape," grown at Tatura, soil red loam, seed 60 lbs., yield 15 bus., 10 acres cultivated; manure 112 lbs. Commonwealth 18 per cent. Super. Annual rainfall 21 ins., during growth 9.05 ins.
- 38 David Mactier, "Cape," grown at Tatura, soil red loam fallow, seed 75 lbs., yield 15 bus., 10 acres cultivated; manure 112 lbs. Annual rainfall 21 ins., during growth 9.05 ins.

CHAMPION PRIZE.

BARLEY (Six-rowed).—Government Certificate.

The prize money in Classes 1487 to 1529 (except Classes 1512, 1517, and 1518) will be based on the following scale:—From one to four entries, £1, 10/-, Card; from five to six entries, £2, £1, Card; seven entries or over, £3, £1, Card.

Entry fee in Classes 1487 to 1529; 4/-, Members 2/6 (except where otherwise specified).

MAIZE.

Exhibits of maize will be judged by points on the following scale:

	Points.
Uniformity of cobs	10
Shape of cobs	5
Color of grain and core	10
Condition	10
Tips	5
Butts	5
Grain (uniformity and shape)	10
Length of cobs	10
Circumference of cobs	5
Space between rows	10
Proportion of grain to core	20
	<hr/> 100

CLASS.

1487. MAIZE, YELLOW: Dent varieties (state variety on entry form). (10 cobs and 2 lbs.)

- 39 A. Fixter, "Yellow Dent," grown at Boisdale, soil river flat, seed 14 lbs., yield 80 bus., 8 acres cultivated; no manure. Annual rainfall 21 ins., during growth 10 ins. and irrigated.
- 40 H. P. Cameron, "Yellow Dent," grown at Orbost, soil alluvial, seed 14 lbs., yield 80 bus., 5 acres cultivated; no manure. Annual rainfall 33 ins., during growth 21 ins.
- 41 A. J. Nield, "Yellow Dent," grown at Murchison, soil grey loam, seed 10 lbs., yield 27 bus., 6 acres cultivated; manure 150 lbs. Annual rainfall 12 ins., during growth 10 ins.

CLASS.

1488. MAIZE, White: Dent varieties (state variety on entry form). (10 cobs and 2 lbs.)

- 42 Keith Lynn, "Murrumbidgee White," grown at Orbost, soil sandy loam, seed 16 lbs., yield 70 bus., 50 acres cultivated; no manure. Annual rainfall 32 ins., during growth 10 ins.

CLASS.

1489. MAIZE, RED: Dent varieties (state variety on entry form). (10 cobs and 2 lbs.)

No Entry.

CLASS.

1490. MAIZE, YELLOW: Flint varieties (state variety on entry form). (10 cobs and 2 lbs.)

- 43 Albert E. Munzel.

CLASS.

1491. MAIZE, HICKORY KING (state variety on entry form). (10 cobs and 2 lbs.)

No Entry.

CLASS.

1492. MAIZE, any variety not otherwise provided for (state variety on entry form). (10 cobs and 2 lbs.)

No Entry.

CHAMPION PRIZE.

MAIZE.—Government Certificate.

CLASS.

1493. SWEET CORN (10 cobs and 2 lbs.)

No Entry.

SEEDS, GRASSES AND CLOVERS.

(In all Seed Classes, the word "seed" indicates germinable.)

CLASS.

1494. PEAS, BLACK EYE SUSAN (1 bushel of seed).

No Entry.

CLASS.

1495. PEAS, FIELD, Dun (1 bushel of seed).

No Entry.

CLASS.

1496. PEAS, FIELD, other variety (1 bushel of seed).

No Entry.

CLASS.

1497. COLLECTION OF SEED BEANS (Garden).

- 44 Barnes and Williams.

CLASS.

1498. BEANS, CANADIAN WONDER (1 bushel of seed).

No Entry.

CLASS.

1499. BEANS, HARICOT (1 bushel of seed).

No Entry.



Sunshine and Massey Harris Modern, Labour Saving Farm Machinery

A wide range of machines and implements for farmer, grazier, dairy farmer, fruitgrower and market gardener.

Pictured above is the new Sunshine Power-take-off Reaper and Binder, drawn and functioned by a Sunshine Massey Harris Tractor. These machines made a great name for themselves last season.

VISIT OUR STAND AT THE ROYAL SHOW AND OBSERVE THE LATEST IMPROVEMENTS IN COST-REDUCING FARM EQUIPMENT.

H. V. McKAY MASSEY HARRIS
PTY. LTD.

SUNSHINE HARVESTER WORKS

Sunshine. 'Phone MW 9211.

CLASS.

1500. BEANS, SOYA (1 bushel of seed).

No Entry.

CLASS.

1501. CASTOR OIL BEANS (1 bushel of seed).

45 Barnes and Williams.

CLASS.

1502. CANARY SEED (14 lbs.), with sample of Canary Seed in sheaf.

No Entry.

CLASS.

1503. LUCERNE SEED (14 lbs.).

No Entry.

CLASS.

1504. SUBTERRANEAN CLOVER SEED, Early Dwalganup (14 lbs.).

No Entry.

CLASS.

1505. SUBTERRANEAN CLOVER SEED, Midseason (14 lbs.).

No Entry.

CLASS.

1506. SUBTERRANEAN CLOVER SEED, Tallarook (14 lbs.).

NOTE.—In the Subterranean Clover Seed Classes the seed must not be polished.

No Entry.

CLASS.

1507. WHITE CLOVER SEED (14 lbs.).

No Entry.

CLASS.

1508. PRAIRIE GRASS SEED (14 lbs.).

46 Barnes and Williams.

CLASS.

1509. SUNFLOWER SEED (14 lbs.).

47 Barnes and Williams.

CLASS.

1510. JAPANESE MILLET SEED (56 lbs.).

No Entry.

CLASS.

1511. SUDAN GRASS SEED (14 lbs.).

No Entry.

CLASS.

1512. COCKSFOOT GRASS SEED (14 lbs.).

No Entry.

CLASS.

1513. RYE GRASS SEED (PERENNIAL) (2 bushels), sealed and certified by Victorian Government (exhibitors must produce certificate of analysis issued by Victorian Department of Agriculture).—Prizes: £4/4/-, £1/1/-, 10/- (of which the sum of £5/5/- is presented by F. H. BRUNNING PTY. LTD).

No Entry.

Exhibits in Classes 1512 and 1513 must be forwarded to the Secretary, Royal Agricultural Society of Victoria, Spencer Street Railway Station, Melbourne, before Saturday, 17th August. They will be subjected to a test for purity and germination by the Department of Agriculture.

CLASS.

1514. WIMMERA RYE GRASS SEED (2 bushels).

No Entry.

CLASS.

1515. RYE CORN (Grain) (60 lbs.).

48 A. J. Stewart.

SPECIAL NOTE.—In the Class for Seed Cotton, exhibitors must state on their entry forms the name of the variety, locality where grown, character of soil, size of plot, yield per acre and irrigations given. When the exhibits are being judged, the following points will be taken into consideration:—(a) Length of staple; (b) Character and strength of staple; (c) Color; (d) Cleanliness of sample.

CLASS.

1516. **SEED COTTON**, as picked from the field (28 lbs.). Egyptian or Sea Island types, such as Pima, Sakelarides and other clean-seeded varieties, with staple over $1\frac{1}{4}$ inches in length. Entry fee 5/-, Members 3/6.

No Entry.

CLASS.

1517. **COLLECTION OF GRASSES AND CLOVERS** (to be correctly named). Maximum of 96 sq. feet of wall space allowed for each exhibit.—Prizes: £4, £2, £1. Entry fee 8/-, Members 5/-.

49 A. C. T. Hewitt.

FLAX AND TOBACCO.

CLASS.

1518. **BEST SHEAF OF FLAX**, Unthreshed, not less than 10 inches in diameter.—Prizes: £3, £1/10/-, 10/-.

No Entry.

CLASS.

1519. **TOBACCO**, Bright Lemon Leaf (10 lbs.) (State variety on entry form.)

50 Albert E. Munzel.

CLASS.

1520. **TOBACCO**, Bright Mahogany Leaf (10 lbs.) (State variety on entry form.)

51 Albert E. Munzel.

CLASS.

1521. **TOBACCO**, Mahogany Leaf (10 lbs.) (State variety on entry form.)

No Entry.

CLASS.

1522. **COLLECTION OF TOBACCO LEAF**: Bright Lemon, Bright Mahogany and Mahogany (10 lbs. of each). (State varieties on entry form.)

No Entry.

ROOTS, Etc.

CLASS.

1523. **SUGAR BEET** (12 roots, washed). Competition in this Class is restricted to licensed growers, and the weight and sugar content of exhibits will both be taken into consideration before prizes are awarded.

No Entry.

Exhibits of Mangels will be cut by the judge before the awards are made.

CLASS.

1524. **MANGELS**, Long (6 roots, washed).

No Entry.

CLASS.

1525. **MANGELS**, Globe (6 roots, washed).

No Entry.

CLASS.

1526. CHICORY ROOTS (1 dozen, washed).
No Entry.

CLASS.

1527. TURNIPS, Swede (12 roots, washed).
No Entry.

CLASS.

1528. CARROTS, Field, Colored varieties (24 roots, washed).
52 G. Miller.

CLASS.

1529. PUMPKIN, Mammoth (to be judged by weight).
No Entry.

HAY AND CHAFF, Etc.

Exhibits in the Chaff Classes will be disqualified if, in the opinion of the judge, they are not genuine samples, as cut from hay that is reaped in the usual manner.

CLASS.

1530. OATEN CHAFF (1 cornsack) (open to all), as grown without admixture of whole grain.—Prizes: £3, £1, Card. Entry fee 5/-, Members 3/6.

53 A. J. Stewart.

55 David Mactier.

54 Philip J. Mactier.

CLASS.

1531. WHEATEN CHAFF (1 cornsack) (open to all).—Prizes: £3, £1, Card. Entry fee 5/-, Members 3/6.
No Entry.

CLASS.

1532. LUCERNE CHAFF (1 cornsack) (open to all).—Prizes £3, £1, Card. Entry fee 5/-, Members 3/6.

56 Mrs. L. E. Brown.

57 Sol Green.

In the three Classes following, chaff merchants are not eligible to compete, and the exhibits of chaff must be cut on the farm.

CLASS.

1533. OATEN CHAFF (1 cornsack) (open to Growers only), as grown without admixture of whole grain.—Prizes: £3, £1, Card. Entry fee 5/-, Members 3/6.

58 A. S. Henderson.

60 Philip J. Mactier.

59 A. J. Stewart.

61 David Mactier.

CLASS.

1534. WHEATEN CHAFF (1 cornsack) (open to Growers only).—Prizes: £3, £1, Card. Entry fee 5/-, Members 3/6.

62 A. S. Henderson.

CLASS.

1535. LUCERNE CHAFF (1 cornsack) (open to Growers only).—Prizes: £3, £1, Card. Entry fee 5/-, Members 3/6.

63 Mrs. L. E. Brown.

64 Sol Green.

CLASS.

1536. TRUSSED MANGER OATEN HAY ($\frac{1}{2}$ cwt.; no larger quantity will be displayed).—Prizes: £2, £1, Card. Entry fee 4/-, Members 2/6.

65 P. Anderson and Son.

66 Sol Green.

CLASS.

1537. CHAFFING OATEN SHEAVES ($\frac{1}{2}$ cwt.; no larger quantity will be displayed).—Prizes: £2, £1, Card. Entry fee 4/-, Members 2/6.

67 Michael Reddan.

70 A. J. Stewart.

68 P. Anderson and Son.

71 A. J. Farrell.

69 J. A. G. McNab.

CLASS.

1538. MEADOW HAY.—Special Prizes totalling £12/10/- (donated by CAPTAIN A. E. T. PAYNE) for $\frac{1}{2}$ cwt. of Meadow Hay (baled or trussed), to be grown on an irrigated farm, made and owned by the exhibitor. Exhibits must represent a quantity of not less than 25 tons, produced from hay harvested prior to 30th June, 1946.—First prize, £6; second prize, £4/10/-; third prize, £2. Entry fee 5/-.

72 W. Angus Mactier.

CLASS.

1539. MEADOW HAY.—Special prizes totalling £12/10/- (donated by CAPTAIN A. E. T. PAYNE) for $\frac{1}{2}$ cwt. of Meadow Hay (baled or trussed), to be grown under dry farming conditions, made and owned by the exhibitor. Exhibits must represent a quantity of not less than 25 tons, produced from hay harvested prior to 30th June, 1946.—First prize, £6; second prize, £4/10/-; third prize, £2. Entry fee 5/-.

73 John R. Selman.

74 John R. Selman.

CLASS.

1540. WHEATEN HAY ($\frac{1}{2}$ cwt.; no larger quantity will be displayed).—Prizes: £2, £1, Card. Entry fee 4/-. Members 2/6. No Entry.

CLASS.

1541. LUCERNE HAY ($\frac{1}{2}$ cwt.; no larger quantity will be displayed).—Prizes £2, £1, Card. Entry fee 4/-. Members 2/6.

75 Mrs. L. E. Brown.

76 Sol Green.

GRUBBING



WITH A
"DIGGER" WINCH

A Man can uproot more Trees and Stumps in
a Day than he would dig out in Ten Days

Thousands
in Use

It earns its
Famous
LOW PRICE
in a Few Days

Write for
Catalogue

Exhibited at the ROYAL SHOW by

D. & W. CHANDLER LTD.

WELCH PERRIN & CO. PTY. LTD.

McPHERSONS PTY. LTD.

NEW RECORD MACHINERY CO.

Made in Australia and Guaranteed by

QUICK MANUFACTURING COY.

75 PENDERS STREET, THORNBURY, N.17, VICTORIA

'Phone: JW 4241.

CLASS.

1542.—HOPS (not less than 30 lbs.).—Prizes: £2, £1, Card. Entry fee 4/-, Members 2/6.

No Entry.

SILAGE.

CLASS.

1543. SILAGE, SWEET (1 cwt.), from Pit or Stack.—Prizes: £2, £1, Card. Entry fee 4/-, Members 2/6.

77 John Kirkham.

CLASS.

1544. SILAGE, SWEET (1 cwt.), from Silo.—Prizes: £2, £1, Card. Entry fee 4/-, Members 2/6.

No Entry.

CLASS.

1545. SILAGE, SOUR (1 cwt.), from Pit or Stack.—Prizes: £2, £1, Card. Entry fee 4/-, Members 2/6.

78 John Kirkham.

CLASS.

1546. SILAGE, SOUR (1 cwt.), from Silo.—Prizes: £2, £1, Card. Entry fee 4/-, Members 2/6.

No Entry.

VEGETABLES, Etc.

Table Vegetables will be judged on Tuesday, 24th September, and must be staged not later than 10 a.m. on that morning.

CLASS.

1547. COLLECTION OF VEGETABLES (12 distinct kinds, not more than one variety of each).—Prizes: £5, £2, Card. Entry fee 8/-, Members 5/-.

No Entry.

CLASS.

1548. COLLECTION OF VEGETABLES (12 distinct kinds, not more than one variety of each). For exhibitors who have not won a first prize for a collection of vegetables at any previous Royal Show.—Prizes: £4, £2, Card. Entry fee 7/-, Members 4/-.

No Entry.

CLASS.

1549. CABBAGES (6), any variety.—Prizes: £2, £1, Card. Entry fee 4/-, Members 2/6.

No Entry.

CLASS.

1550. CAULIFLOWERS (6).—Prizes: £2, £1, Card. Entry fee 4/-, Members 2/6.

79 L. C. Marriott.

CLASS.

1551. SILVER BEET, Curled (6).—Prizes: £1, 10/-, Card. Entry fee 2/6, Members 1/6.

80 L. C. Marriott.

81 E. A. Le Page.

CLASS.

1552. RHUBARB, Winter (12 stalks).—Prizes: £1, 10/-, Card. Entry fee 2/6, Members 1/6.

82 Barnes and Williams.

84 E. A. Le Page.

83 L. C. Marriott.

85 G. Miller.

CLASS.

1553. RHUBARB, Giant (12 stalks).—Prizes: £1, 10/-, Card. Entry fee 2/6, Members 1/6.

86 Barnes and Williams.

87 L. C. Marriott.

CLASS.

1554. RHUBARB, Early Spring (12 stalks).—Prizes: £1, 10/-, Card. Entry fee 2/6, Members 1/6.

No Entry.

JUTEX PROTECTS

Wool Sheds, Barns, Wheat Storage Sheds and all other types of farm buildings which require perfect weatherproof roofs. JUTEX supplied in rolls of varying lengths and widths is the perfect protection. The method of applying JUTEX to roofs is simple and speedy.

**Jutex Rubberised Solution supplied
for cementing to Walls and Roofs**

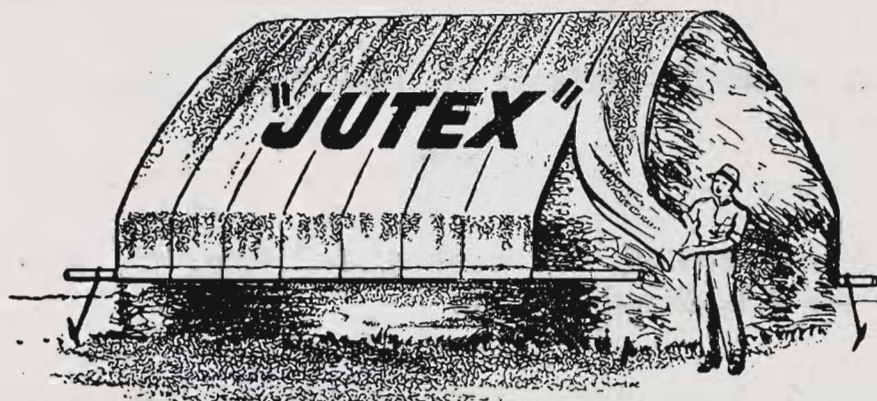

**HAYSTACK
Protection**

**against
WIND, RAIN
and LOSS**

Sun, Wind, Rain, each bring gradual and sometimes sudden losses to stored property. Haystacks can be effectively protected against the elements with a JUTEX Tarpaulin.

The Tough Bitumen finish provides perfect deflection to rain and sun; wind cannot dislodge portions of the stack when it is covered with JUTEX.

THE ALL - PURPOSE COVER



JUTEX is Tough, Strong, Crepe Kraft, bonded to Hessian with Plastic Bitumen. JUTEX can be used in building as sarking and damp-course. Rusted and broken troughs can be lined with JUTEX and for general wrapping or tarpaulin service JUTEX is unbeatable.

Manufactured by

A. Abrahams & Sons Pty. Ltd.

318 YOUNG STREET, FITZROY, VIC.

Also at 27 McEvoy Street, Alexandria, N.S.W.

CLASS.

1555. LEEKS (12, washed).—Prizes: £1, 10/-, Card. Entry fee 2/6, Members 1/6.

88 E. A. Le Page.

89 G. Miller.

CLASS.

1556. CARROTS, Colored (12, washed).—Prizes: £1, 10/-, Card. Entry fee 2/6, Members 1/6.

90 L. A. Le Page.

92 E. A. Le Page.

91 F. Gibb.

93 G. Miller.

CLASS.

1557. CARROTS, Stump Root (12, washed).—Prizes: £1, 10/-, Card. Entry fee 2/6, Members 1/6.

94 L. A. Le Page.

96 G. Miller.

95 E. A. Le Page.

CLASS.

1558. PARSNIPS (12, washed).—Prizes: £1, 10/-, Card. Entry fee 2/6, Members 1/6.

97 L. A. Le Page.

99 G. Miller.

98 E. A. Le Page.

CLASS.

1559. RED BEET, Turnip-rooted (6, washed).—Prizes: £1, 10/-, Card. Entry fee 2/6, Members 1/6.

100 L. A. Le Page.

101 E. A. Le Page.

CLASS.

1560. TURNIPS (White), Table (12, washed).—Prizes: £1, 10/-, Card. Entry fee 2/6, Members 1/6.

No Entry.

CLASS.

1561. TURNIPS (Yellow), Table (12, washed).—Prizes: £1, 10/-, Card. Entry fee 2/6, Members 1/6.

No Entry.

CLASS.

1562. LETTUCE (6).—Prizes: £1, 10/-, Card. Entry fee 2/6, Members 1/6.

102 F. Gibb.

CLASS.

1563. RADISHES, Long (50, washed).—Prizes: 10/-, 5/-, Card. Entry fee 1/6, Members 1/-.

103 Barnes and Williams.

104 G. Miller.

CLASS.

1564. RADISHES, Round (other than Chinese) (50, washed).—Prizes: 10/-, 5/-, Card. Entry fee 1/6, Members 1/-.

105 G. Miller.

CLASS.

1565. GREEN PEAS (6 lbs.).—Prizes: 10/-, 5/-, Card. Entry fee 1/6, Members 1/-.

No Entry.

CLASS.

1566. BROAD BEANS (6 lbs.).—Prizes: 10/-, 5/-, Card. Entry fee 1/6, Members 1/-.

No Entry.

CLASS.

1567. ASPARAGUS (50 stalks, suitable for canning).—Prizes: £2, £1, Card. Entry fee 4/-, Members 2/6.

No Entry.

CLASS.

1568. ASPARAGUS (50 stalks, suitable for market).—Prizes: £2, £1, Card. Entry fee 4/-, Members 2/6.

No Entry.

CLASS.

1569. CELERY (12 heads).—Prizes: £1, 10/-, Card. Entry fee 2/6, Members 1/6.

No Entry.

CLASS.

1570. **VEGETABLE MARROWS (3).**—Prizes: £1, 10/-, Card. Entry fee 2/6, Members 1/6.

106 L. A. Le Page.

107 E. A. Le Page.

CLASS.

1571. **TURKSCAP, Red (3).**—Prizes: £1, 10/-, Card. Entry fee 2/6, Members 1/6.

No Entry.

CLASS.

1572. **PUMPKINS, Triamble (3).**—Prizes: £1, 10/-, Card. Entry fee 2/6, Members 1/6.

108 C. Jiggins.

110 E. A. Le Page.

109 L. A. Le Page.

CLASS.

1573. **CITRON PRESERVING MELONS (3).**—Prizes: £1, 10/-, Card. Entry fee 2/6, Members 1/6.

111 C. Jiggins.

112 L. Jiggins.

CLASS.

1574. **ONIONS (1 bag, 112 lbs).**—Prizes: £2, £1, Card. Entry fee 4/-, Members 2/6.

113 H. Lindsey.

114 J. F. Lindsey.

POTATOES.

NOTE.—Potatoes in the following Classes must be correctly named on entry form and on exhibit, and must be grown by exhibitor. The yield per acre must also be stated on entry form and on exhibit. All potatoes must be washed.

Correct names of varieties can be obtained by forwarding samples to this Office.

For guidance of exhibitors, the following classification of potato varieties is published:—

Early.	Mid-season.	Late.
Ash-leaf Kidney W	Abundance W	Arran Chief W
Catriona C	Beauty of Hebron C	Arrax Victory . . . C
Delaware W	Bismarck C	Black Prince C
Doon Early W	Coronation C	Brownell C
Early Carmen . . W	Jersey Kidney . . W	Brown River C
Early Rose C	Katahdin W	Clarke's Main Crop W
Early White Rose W	King Edward VII C	Cook's Favourite . . W
Epicure W	Prolific W	Late Carmen W
Manistee C	Sequoia W	Minato C
N.Z. Pink Eye . . C	Up-to-date W	President W
Vermont C		Plunkett C
		Scottish Triumph . . W
		Sebago W
		Snowflake W

W = White Skin. C = Colored.

CLASS.

1575. **POTATOES (15), Early varieties (White).**—Prizes: £1, 10/-, Card. Entry fee 2/6, Members 1/6.

115 Charles Exton and Sons, "Early Carman," 5 tons per acre.

116 Charles Exton and Sons, "Early Carman," 5 tons per acre.

117 George Dunn, "Early Carman," 4 tons per acre.

CLASS.

1576. **POTATOES (15), Mid-season varieties (White).**—Prizes: £1, 10/-, Card. Entry fee 2/6, Members 1/6.

118 Charles Exton and Sons, "Katahdin," 7 tons per acre.

119 Charles Exton and Sons, "Katahdin," 7 tons per acre.

CLASS.

1577. POTATOES (15), Late varieties (White).—Prizes: £1, 10/-, Card. Entry fee 2/6, Members 1/6.

120 Charles Exton and Sons, "Late Carman," 10 tons per acre.

121 Charles Exton and Sons, "Late Carman," 10 tons per acre.

122 George Dunn, "Late Carman," 5 tons per acre.

123 E. T. Hawkins, "Late Carman," 8 tons per acre.

CLASS.

1578. POTATOES (15), Early varieties (Colored).—Prizes: £1, 10/-, Card. Entry fee 2/6, Members 1/6.

No Entry.

CLASS.

1579. POTATOES (15), Mid-season varieties (Colored).—Prizes: £1, 10/-, Card. Entry fee 2/6, Members 1/6.

No Entry.

CLASS.

1580. POTATOES (15), Late varieties Colored).—Prizes: £1, 10/-, Card. Entry fee 2/6, Members 1/6.

No Entry.

CLASS.

1581. POTATOES (15), Kidney varieties.—Prizes: £1, 10/-, Card. Entry fee 2/6, Members 1/6.

No Entry.

CLASS.

1582. COLLECTION OF POTATOES, 6 varieties (10 of each).—Prizes: £3, £1, Card... Entry fee 5/-, Members 3/6.

Collection of potatoes shall be judged by points on the following scale:—Most useful varieties (including sequence of maturing), 35; trueness of type, 35; correct naming, 15; general appearance, 15; total, 100.

No Entry.

CLASS.

1583. TRAY OF SPROUTED SEED POTATOES (Early varieties), READY FOR PLANTING, to be shown in Agricultural Department's standard tray, 31 inches by 21. These will be provided by the Society. Exhibits must be sprouted in trays, and not in soil or sand. Any exhibits not consisting of the full capacity of the tray will be disqualified.—Prizes: £5, £3, £2. Entry fee 8/-, Members 5/-.

124 Charles Exton and Sons, "Early Carman," 5 tons per acre.

125 Charles Exton and Sons, "Early Carman," 5 tons per acre.

CLASS.

1584. TRAY OF SPROUTED SEED POTATOES (Mid-season varieties), READY FOR PLANTING, to be shown in Agricultural Department's standard tray, 31 inches by 21. These will be provided by the Society. Exhibits must be sprouted in trays, and not in soil or sand. Any exhibits not consisting of the full capacity of the tray will be disqualified.—Prizes: £5, £3, £2. Entry fee 8/-, Members 5/-.

126 Charles Exton and Sons, "Katahdin," 7 tons per acre.

127 Charles Exton and Sons, "Katahdin," 7 tons per acre.

CLASS.

1585. TRAY OF SPROUTED SEED POTATOES (Late varieties), READY FOR PLANTING, to be shown in Agricultural Department's standard tray, 31 inches by 21. These will be provided by the Society. Exhibits must be sprouted in trays, and not in soil or sand. Any exhibits not consisting of the full capacity of the tray will be disqualified.—Prizes: £5, £3, £2. Entry fee 8/-, Members 5/-.

BRITSTAND CONCRETE MIXERS

**TILTING DRUM AND CYLINDRICAL
All Sizes and Types**

SHOW STAND No. 179 PEARSON AV.



Also showing in conjunction with Queen's
Bridge Motor and Engineering Co. Melbourne,

Earth Mixing Equipment of All Kinds

British Standard Machinery Co. Ltd.

654 BOURKE STREET, MELBOURNE

MU 4410. After Hours: U 3062.

- 128 Charles Exton and Sons, "Late Carman," 10 tons per acre.
 129 Charles Exton and Sons, "Late Carman," 10 tons per acre.
 130 James P. McMahon, "Late Carman," 9 tons per acre.
 131 E. T. Hawkins, "Late Carman," 8 tons per acre.
 132 J. J. Young and Son, "Late Carman," 8 tons per acre.
 133 J. J. Young and Son, "Brownell," 12 tons per acre.

Sprouted Seed Potatoes shall be judged by points on the following scale:—Freedom from defects, 35; vigor of buds, 25; condition of buds for planting, 25; type and evenness of tubers, 15; total 100.

Exhibits in the following Classes must be staged on the benches, and not shown in bags.

CLASS.

1586. POTATOES (56 lbs.), Early varieties (White).—Prizes: £3, £1, Card. Entry fee 5/-, Members 3/6.

- 134 Charles Exton and Sons, "Early Carman," 5 tons per acre.
 135 Charles Exton and Sons, "Early Carman," 5 tons per acre.
 136 George Dunn, "Early Carman," 4 tons per acre.

CLASS.

1587. POTATOES (56 lbs.), Mid-season varieties (White).—Prizes: £3, £1, Card. Entry fee 5/-, Members 3/6.

- 137 Charles Exton and Sons, "Katahdin," 7 tons per acre.
 138 Charles Exton and Sons, "Katahdin," 7 tons per acre.

CLASS.

1588. POTATOES (56 lbs.), Late varieties (White).—Prizes: £3, £1, Card. Entry fee 5/-, Members 3/6.

- 139 Charles Exton and Sons, "Late Carman," 10 tons per acre.
 140 Charles Exton and Sons, "Late Carman," 10 tons per acre.
 141 E. T. Hawkins, "Late Carman," 8 tons per acre.
 142 J. J. Young and Son, "White Carman," 8 tons per acre.
 143 George Dunn, "Late Carman," 5 tons per acre.

CLASS.

1589. POTATOES (56 lbs.), Early varieties (Colored).—Prizes: £3, £1, Card. Entry fee 5/-, Members 3/6.

No Entry.

CLASS.

1590. POTATOES (56 lbs.), Mid-season varieties (Colored).—Prizes: £3, £1, Card. Entry fee 5/-, Members 3/6.

No Entry.

CLASS.

1591. POTATOES (56 lbs.), Late varieties Colored).—Prizes: £3, £1, Card. Entry fee 5/-, Members 3/6.

- 144 J. J. Young and Son, "Brownell," 12 tons per acre.

CLASS.

1592. POTATOES (56 lbs.), most suitable for the export trade.—Prizes: £3, £1, Card. Entry fee 5/-, Members 3/6.

- 145 Charles Exton and Sons, "Late Carman," 10 tons per acre.
 146 Charles Exton and Sons, "Katahdin," 7 tons per acre.

NOTE.—The following Classes are open to exhibitors who have never previously won a first or second prize for Potatoes at a Melbourne Royal Show:—

CLASS.

1593. POTATOES (28 lbs), Early varieties (White).—Prizes: £2, £1, Card. Entry fee 4/-, Members 2/6.
No Entry.

CLASS.

1594. POTATOES (28 lbs.), Mid-season varieties (White).—Prizes: £2, £1, Card. Entry fee 4/-, Members 2/6.

147 R. M. Young.

CLASS.

1595. POTATOES (28 lbs.), Late varieties (White).—Prizes: £2, £1, Card. Entry fee 4/-, Members 2/6.

148 James P. McMahon, "Late Carman," 9 tons per acre.

149 E. T. Hawkins, "Late Carman," 8 tons per acre.

150 R. M. Young.

CLASS.

1596. POTATOES (28 lbs.), Early varieties (Colored).—Prizes: £2, £1, Card. Entry fee 4/-, Members 2/6.
No Entry.

CLASS.

1597. POTATOES (28 lbs.), Mid-season varieties (Colored).—Prizes: £2, £1, Card. Entry fee 4/-, Members 2/6.
No Entry.

CLASS.

1598. POTATOES (28 lbs.), Late varieties (Colored).—Prizes: £2, £1, Card. Entry fee 4/-, Members 2/6.
151 R. M. Young.

Exhibits of Potatoes shall be judged by points on the following scale:—Size, form and external appearance, 25; freedom from disease and defects when cut, 25; texture of flesh, 30; whiteness of flesh, 20; total, 100.

Section 49—District Competitions

DISTRICT DISPLAYS.

NOTE.—Owing to the fact that time did not permit of the preparation of exhibits, no competition will be held this year, but Societies intending to exhibit in 1947, are invited to commence the preparation of their displays.

Societies intending to exhibit must notify the Secretary of their intention to do so on or before 31st December, 1946.

CLASS.

1599. COLLECTION OF EXHIBITS FROM AGRICULTURAL SOCIETIES.—A sum of £100 per exhibit securing 450 points or over will be divided as prize money. Entry fee 10/-.

Each Exhibit in the above Class securing three hundred points or over will receive £95 towards expenses, in addition to the prize money.

NOTE.—To avoid the possibility of any exhibits being overlooked by the Judges, exhibitors in the above Class are requested to supply complete lists of all produce shown, setting out in detail the exhibits displayed under each heading.

CONDITIONS OF COMPETITION.

1. Collections may consist of the following:—Farm, Dairy, Horticultural and Pastoral Produce, including Wool, Wine, Vegetables, Roots, etc., and Wood.

2. Societies may compete in all the subdivisions mentioned in the scale of points at the foot hereof, or may, at their discretion, delete any part or parts carrying points not exceeding 100. All Societies must, however, compete in Section 13—Effective Arrangement. No Society will partake in the distribution of the prize money unless its exhibits are awarded 450 points or over. A list of the deleted sections or sub-sections (if any) to be delivered to the Society's office on the Show Grounds at least 48 hours before the judging is timed to commence. Prize money will be divided on the basis that the percentage of points actually scored bears to the number of points competed for.

3. Exhibits entered for the Agricultural Societies' Competitions are not eligible to compete in the general classes. Exhibitors wishing to compete in open classes must forward a separate exhibit.

4. Each exhibit will be allowed from 850 to 1,000 square feet of floor space.

5. All collections of exhibits must be in charge of a responsible officer of the Society sending the same, who will have to arrange and display the exhibit to the best advantage. Exhibits must be completed before 9 a.m. on Thursday, 19th September.

6. On application to the Secretary, one approved attendant from each Society competing will be allowed to assist in locating the exhibits while the judging is taking place, but he will be removed from the building if he interferes with the Judge in any way.

7. Exhibits must be produced, prepared or manufactured within a radius of 30 miles of the Show Grounds of the Society entering same, and, with the exception of wines and woods, must have been produced within 12 months previous to date of entry. Woods and wines may be of any age, but the latter must be from a vineyard that is producing at time of exhibition. Exhibits may be manufactured from produce secured beyond the 30-mile radius and wool grown in the district may be scoured beyond the 30-mile radius. No exhibits produced or manufactured in the capital cities of Australia or within a five-mile radius of the General Post Office of same will be allowed to compete.

NOTE.—Exhibitors must make a statutory declaration when lodging their entries that their exhibits comply with Condition 7.

8. Exhibitors are required, in arranging their exhibits, to place them in such a manner as to facilitate judging. The Judges shall have the right to sample all foods and preserves.

9. SCALE OF POINTS FOR JUDGING.

NOTE.—Provided the quality of exhibits in any section is equal, a greater number of points will be awarded to the collection in which the greater number of varieties is shown. Wheat and potatoes are limited to twenty varieties in each case.

1. Cereals (Grain and in Sheaf) (100).		Brought Forward	565
Wheat	45	7. Flour and Meals (50).	
Maize (no sheaf)	15	Flour and Wheat Products	25
and Cobs	15	Other Raw Meals	25
Barley	15		50
Oats	15		
Rye	5		
Peas	5		
	100		
2. Dairy Produce (125).		8. Wines and other drinks (50).	
Butter	70	Sweet Wine	15
Cheese	35	Dry Wine	15
Milk	10	Other drinks	20
Cream	10		50
	125		
3. Fruits, Pickles, Sauces, etc. (125).		9. Wool (120).	
Fresh Fruit (all kinds)	40	Greasy	90
Preserved Fruits, Jams and Jellies	25	Scoured	30
Dried Fruits	25		120
Pickles and Sauces	15	10. Hay, Chaff and Silage (80).	
Preserved and Dried Vegetables	10	Oaten, wheaten, lucerne and other Hays	25
Honey	10	Oaten, wheaten, lucerne and other Chaffs	25
	125	Silage	10
4. Vegetables and Roots (70).		Green Fodder	20
Fresh Vegetables	30		80
Potatoes	25		
Roots and their products	15	11. Samples of Woods, rough or polished (finished articles not permitted)	40
	70		40
5. Grasses, Clovers, etc., and all other Grains and Seeds (45).		12. Any Pastoral or Agricultural products not otherwise specified	20
Grasses and Clovers	15		20
Grass and Garden Seeds	8		
Other Grains and Seeds	10	13. Effective Arrangement (75).	
Commercial Fibres, including broom millet	12	Comprehensiveness of View	25
	45	Arrangement of Sectional Stands	10
6. Foods (100).		Effective Ticketing	10
Hams and Bacon	40	Decorative Design General Spectacular Effect (including front)	20
Small Goods	15	General Finish	10
Preserved Meats	10		75
Lard, Tallow and Oils	10		
Home-made Confectionery, Biscuits, Bread, Scones and Cakes	15		
Eggs	10		
	100		
Carried Forward	565	Total Maximum of Points	1000

NOTE.—Judges will take into consideration the relative value of the commodities exhibited under Section 12 in the above scale of points.

10. Only one exhibit will be allowed from any one Society.

11. No points will be awarded for manufactured woollen goods.

12. No Government institution will be allowed to assist by exhibits, etc., in this competition, except in the case of retting and otherwise treating flax exhibited under the sub-section for Commercial Fibres.

13. It is competent for any Society which is an exhibitor to issue an explanatory catalogue for distribution at the Show.

14. The Royal Agricultural Society will, if requested, erect a plain staging on which exhibits may be displayed.

Index to Exhibitors in Farm Produce Sections and District Competitions

- Anderson, P. and Son, Arthur Street, St. Albans—65, 68.
 Barnes and Williams, Brett Street, Murrumbeena—44, 45, 46, 47, 82, 86, 103.
 Brown, Mrs. L. E., Darley, Bacchus Marsh—56, 63, 75.
 Calvert, A. G., "The Pines," Lara—34.
 Cameron, H. P., Orbost—40.
 Coutts, W. G. A., Box 75, Kaniva—19.
 Dunn, George, Brandy Creek Road, Warragul—117, 122, 136, 143.
 Exton, Charles and Sons, Kinglake Central—115, 116, 118, 119, 120, 121, 124, 125, 126, 127, 128, 129, 134, 135, 137, 138, 139, 140, 145, 146.
 Farrell, A. J., Eastville—5, 29, 71.
 Fixter, A., "Avonview," Boisdale—39.
 Formby, H., Bunbartha, via Tallygaroopna—12, 25, 27.
 Gibb, F., Private Bag, Geelong—91, 102.
 Glatz, G. J., Box 72, Dimboola—10, 36.
 Green, Sol., Underbank Stud, Bacchus Marsh—57, 64, 66, 76.
 Hawkins, E. T., Kinglake—123, 131, 141, 149.
 Henderson, A. S., Bonnie Doon, Tylden, P.O.—58, 62.
 Hewitt, A. C. T., 18 Waterdale Road, Ivanhoe, N 21—49.
 Jiggins, C., 26 Hemming Street, Dandenong—108, 111.
 Jiggins, Master L., 26 Heming Street, Dandenong—112.
 Kirkham, John, Cranbourne—77, 78.
 Le Page, E. A., Wilson Street, Cheltenham—81, 84, 88, 92, 95, 98, 101, 107, 110.
 Le Page, L. A., Wilson Street, Cheltenham—90, 94, 97, 100, 106, 109. ..
 Lindsey, H., Carinya, Woodford, via Warrnambool—113.
 Lindsey, J. F., Woodford, via Warrnambool—114.
 Lynn, Keith, Orbost—42.
 McMahon, James P., Kinglake—130, 148.
 McNab, J. A. G., Tullamarine—69.
 Mactier, David, Nasechol, Tatura—15, 16, 17, 26, 28, 30, 31, 33, 38, 55, 61.
 Mactier, Philip J., Tatura—6, 14, 37, 54, 60.
 Mactier, W. Angus, "Merri Ponds," Tatura—13, 72.
 Manson, J. A. B., Eastbourne, Remlaw, Horsham—2, 22.
 Marriott, L. C., South Road, Morrabbin—79, 80, 83, 87.
 Michael, A. R., Woomelang—7.
 Michael, R. L., Woomelang—3.
 Miller, G., South Road, Moorabbin—52, 85, 89, 93, 96, 99, 104, 105.
 Munzel, Albert E., Box 14, Gunbower—43, 50, 51.
 Nield, A. J., Murchison—41.
 Nitschke, W. H., Wheatlands, via Rainbow—23, 32, 35.
 Reddan, Michael, Tullamarine—67.
 Selman, John R., Como, Lilydale—73, 74.
 Shipp, R. G., P.B. Kerang—8.
 Stewart, A. J., "Oaklyn," Toolamba West, via Tatura—48, 53, 59, 70.
 Tobin, K. J., Jung—4.
 Tobin, Michael J., "Yarram Park," Jung—11, 24.
 White Bros., "Braymont," Box 58, Boggabri, N.S.W.—18, 19, 20, 21.
 Young, J. J. and Son, Baynton—132, 133, 142, 144.
 Young, R. M., Baynton—147, 150, 151.

Section 50—Dairy Produce

CHEESE.

Judge: W. L. ATKINSON, Esq.

Steward: S. WALKER, Esq.

BUTTER, CASEIN AND MILK POWDER.

Judge: W. L. ATKINSON, Esq.

Steward: J. J. RYAN, Esq.

Exhibits of Dairy Produce, except Classes 1603 and 1605 to 1609, must be delivered at the Show Grounds before 9 a.m. on Thursday, 19th September, 1946.

Exhibitors will not be permitted to remove their exhibits until after 5 p.m., on Saturday, 28th September.

Exhibitors in this Section will not be allowed to take more than one prize in any one class, and any exhibitor endeavouring, by unfair means, to secure a prize to which such exhibitor is not justly entitled will be disqualified.

No advertisement or notice can be displayed on exhibits entered in this Section.

It is particularly requested that all dairy produce exhibits are distinctly labelled with removable cards, such labels to indicate name and address of exhibitor, together with class and exhibit numbers.

In Cheese and Butter Classes, the Society will display on cards the points awarded by the judges in every Class.

Contributions to the prize money in this Section have been made as under:—

ALEXANDRA DAIRY CO. LTD.	£2	2	0
KERANG CO-OPERATIVE BUTTER FACTORY CO. LTD.	2	2	0
K. L. BALLANTYNE PTY. LTD.	1	1	0
BENALLA DAIRY AND FARM PRODUCE CO. LTD.	1	1	0
GORMANDALE CO-OPERATIVE CREAMERY AND BUTTER FACTORY CO. LTD.	1	1	0
KILMORE BROADFORD DAIRY CO.	1	1	0
MODEL DAIRY CO.	1	1	0

CHEESE, White or Colored.

Cheese shall be judged by points on the following scale:—

Flavour	45
Texture	20
Body	20
Color	10
Finish	5
Total	100

CLASS.

1600. CHEESE, suitable for export, one crate (2/60 or 2/80lbs.), with parting slip between cheese. To be graded on export standard. Crate to be plain and free of marks of any description.—Prizes: £5, £2, £1. Entry fee 14/-, Members 8/-.

- 152 Adelaide Milk Supply Co-operative Ltd. (Victor Harbour).
- 153 Adelaide Milk Supply Co-operative Ltd. (Mount Torrens).
- 154 Archie's Creek Dairy Produce Co. Ltd.
- 155 The Camperdown Cheese and Butter Factory Coy. Ltd.
- 156 Northern Dairy Co. Ltd.
- 157 Longwarry and District Dairyman's Co-op. Assn. Ltd.
- 158 Kraft Walker Cheese Co. Pty. Ltd. (Allansford).
- 159 Kraft Walker Cheese Co. Pty. Ltd. (Garvoc).

- 160 Kraft Walker Cheese Co. Pty. Ltd. (Drouin).
- 161 Colac Dairying Company Limited (Nalangil).
- 162 Colac Dairying Company Limited (Cororooke).
- 163 S. A. Farmers' Co-operative Union Ltd. (Woodside).
- 164 S. A. Farmers' Co-operative Union Ltd. (Meadows).

CLASS.

1601. CHEESE, over 6 months old, one crate (2/60 or 2/80 lbs.).—
Prizes: £3 (presented by HOLDENSON AND NEILSON
FRESH FOOD PTY. LTD., MELBOURNE), £2, £1. Entry
fee 10/-, Members 7/-.

- 165 Adelaide Milk Supply Co-operative Ltd. (Victor Harbour).
- 166 Kraft Walker Cheese Co. Pty. Ltd. (Allansford).
- 167 Kraft Walker Cheese Co. Pty. Ltd. (Garvoc).
- 168 Kraft Walker Cheese Co. Pty. Ltd. (Drouin).
- 169 Colac Dairying Company Limited (Nalangil).
- 170 Colac Dairying Company Limited (Cororooke).

CLASS.

1602. CHEESE, over 4 months old, one crate (2/60 or 2/80 lbs.).
Open to Victorian factories only. Crate to be plain and free
of marks of any description.—Prizes: £3, £2, £1. Entry fee
10/-, Members 7/-.

- 171 The Camperdown Cheese and Butter Factory Coy. Ltd.
- 172 Northern Dairy Co. Ltd.
- 173 Kraft Walker Cheese Co. Pty. Ltd. (Allansford).
- 174 Kraft Walker Cheese Co. Pty. Ltd. (Garvoc).
- 175 Kraft Walker Cheese Co. Pty. Ltd. (Drouin).
- 176 Colac Dairying Company Limited (Nalangil).
- 177 Colac Dairying Company Limited (Cororooke).

Holdenson & Nielson Fresh Food

PTY. LTD.

507-527 FLINDERS STREET, MELBOURNE

Largest Cream Buyers in Australia

We pay HIGHEST MARKET VALUES for
ALL the Butter Fat in ALL Consignments

Factories in Melbourne, Ballarat, Bena, Bendigo, Birregurra, Moyhu,
 Derrinallum, Numurkah, Wangaratta, Warragul and Wodonga

Suppliers of All Dairy Requisites

Victorian Agents for the "LACTA" CREAM SEPARATOR

The "LACTA" holds the world's cream-skimming record. It is
 cheaper than other first-class machines—and the larger sizes
 are fitted with SKF Ball Bearings.

Buy a "LACTA" and SAVE MONEY and WORRY!

CLASS.

1603. CHEESE (2/40 lbs.), suitable for local trade. To be taken from agent's floor between 29th August and 12th September, 1946, held until opening of Show, and staged at Show for judging and exhibition. The name of the agent must be shown on the entry form.—Prizes: £3, £2, £1. Entry fee 10/-, Members 7/-.

- 178 Archie's Creek Dairy Produce Co. Ltd.
- 179 The Camperdown Cheese and Butter Factory Coy. Ltd.
- 180 Northern Dairy Co. Ltd.
- 181 Longwarry and District Dairymen's Co-op. Assn. Ltd.
- 182 Kraft Walker Cheese Co. Pty. Ltd. (Allansford).
- 183 Kraft Walker Cheese Co. Pty. Ltd. (Garvoc).
- 184 Kraft Walker Cheese Co. Pty. Ltd. (Drouin).
- 185 Colac Dairying Company Limited (Nalangil).
- 186 Colac Dairying Company Limited (Wool Wool).
- 187 Colac Dairying Company Limited (Cororooke).

CLASS.

1604. CHEESE (LOAF), 4 of any size, not over 12 lbs. each, under 4 months old. Open to Victorian factories only.—Prizes: £3, £2, £1. Entry fee 10/-, Members 7/-.

- 188 Archie's Creek Dairy Produce Co. Ltd.
- 189 The Camperdown Cheese and Butter Factory Coy. Ltd.
- 190 Northern Dairy Co. Ltd.
- 191 Longwarry and District Dairymen's Co-op. Assn. Ltd.
- 192 Kraft Walker Cheese Co. Pty. Ltd. (Allansford).
- 193 Kraft Walker Cheese Co. Pty. Ltd. (Garvoc).
- 194 Kraft Walker Cheese Co. Pty. Ltd. (Drouin).
- 195 Colac Dairying Company Limited (Nalangil).
- 196 Colac Dairying Company Limited (Wool Wool).
- 197 Colac Dairying Company Limited (Cororooke).

CLASS.

1605. CHEESE (LOAF), 4 of any size, not over 12 lbs. each, suitable for local trade. To be taken from agent's floor between 29th August and 12th September, 1946, held until opening of Show, and staged at Show for judging and exhibition. The name of the agent must be shown on the entry form.—Prizes: £3, £1, Card. Entry fee 10/-, Members 7/-.

- 198 Archie's Creek Dairy Produce Co. Ltd.
- 199 The Camperdown Cheese and Butter Factory Coy. Ltd.
- 200 Longwarry and District Dairymen's Co-op. Assn. Ltd.
- 201 Kraft Walker Cheese Co. Pty. Ltd. (Allansford).
- 202 Kraft Walker Cheese Co. Pty. Ltd. (Garvoc).
- 203 Kraft Walker Cheese Co. Pty. Ltd. (Drouin).
- 204 Colac Dairying Company Limited (Nalangil).
- 205 Colac Dairying Company Limited (Wool Wool).
- 206 Colac Dairying Company Limited (Cororooke).

CHAMPION PRIZE.

CHEESE (any age).—Government Certificate.

BUTTER.

Butter shall be judged by points on the following scale:—

Flavour, including aroma	50
Texture, including body, grain and moisture	30
Condition, including color, salting, packing and covering	20

Total 100

CLASS.

1606. BOX OF BUTTER, Salted, suitable for export. Butter to be embossed with Australian export brand as prescribed under the regulations, and packed in plain wire-bound standard export box, free of marks of any description.—Prizes: £8 (of which £6 is presented by AUSTRALIAN PRODUCERS' CO-OPERATIVE FEDERATION PTY. LTD., 59 William Street, Melbourne, C.1), £4, £2. Entry fee £1, Members 12/-.

- 207 South Burnett Co-op. Dairy Association Ltd.
- 208 Archie's Creek Dairy Produce Co. Ltd.
- 209 Holdenson and Nielson Fresh Food Pty. Ltd. (Ballarat).
- 210 Holdenson and Nielson Fresh Food Pty. Ltd. (Bendigo).
- 211 Holdenson and Nielson Fresh Food Pty. Ltd. (Birregurra).
- 212 Holdenson and Nielson Fresh Food Pty. Ltd. (Derrinallum).
- 213 Holdenson and Nielson Fresh Food Pty. Ltd. (Numurkah).
- 214 Holdenson and Nielson Fresh Food Pty. Ltd. (Wangaratta).
- 215 Holdenson and Nielson Fresh Food Pty. Ltd. (Warragul).
- 216 Holdenson and Nielson Fresh Food Pty. Ltd. (Wodonga).
- 217 Colac Dairying Company Limited (Colac).
- 218 Cowwarr Butter Factory Co.
- 219 Merrigum Butter Factory Co. Ltd.

CLASS.

1607. BOX OF BUTTER, Unsalted, suitable for export. Butter to be embossed with Australian export brand as prescribed under the regulations, and packed in plain wire-bound standard export box, free of marks of any description.—Prizes: £5, £3, £1. Entry fee 14/-, Members 8/-.

- 220 Archie's Creek Dairy Produce Co. Ltd.
- 221 Holdenson and Nielson Fresh Food Pty. Ltd. (Ballarat).
- 222 Holdenson and Nielson Fresh Food Pty. Ltd. (Bendigo).

Dairy Produce Shops

MELBOURNE BUTTER SUPPLY PTY. LTD.

**WHOLESALE AND RETAIL DAIRY PRODUCE
MERCHANTS**

DELIVERY TO ALL SUBURBS

Butter ("Bower" and "M.B.S." Brands), Cheese, Bacon,
and Honey.

184-188 BANK ST., SOUTH MELBOURNE

'Phones: MX 3228 and 3229.

- 223 Holdenson and Nielson Fresh Food Pty. Ltd. (Birregurra).
- 224 Holdenson and Nielson Fresh Food Pty. Ltd. (Derrinallum).
- 225 Holdenson and Nielson Fresh Food Pty. Ltd. (Numurkah).
- 226 Holdenson and Nielson Fresh Food Pty. Ltd. (Wangaratta).
- 227 Holdenson and Nielson Fresh Food Pty. Ltd. (Warragul).
- 228 Holdenson and Nielson Fresh Food Pty. Ltd. (Wodonga).
- 229 Colac Dairying Company Limited (Colac).
- 230 Cowwarr Butter Factory Co.

CONDITIONS (Classes 1606 and 1607.)

Entries for these classes close and exhibits must be lodged at the Government Cool Store, Victoria Dock, Melbourne, on or before **Saturday, 20th July, 1946**. They will be stored there until just prior to the Show, when they will be taken to the Show Grounds. Exhibits will be subjected to analysis by the Commonwealth Analyst for butter fat, moisture, salt and curd.

Exhibits will be first judged for flavour, texture and condition, and points awarded accordingly. No prize will be awarded to any exhibit containing less than 15 per cent. of moisture.

All exhibits must conform to the standard prescribed under the Commerce (Trade Descriptions) Act and Regulations.

CHAMPION PRIZE.

SALT BUTTER, for Export.—Government Certificate.

CLASS.

1608. BOX OF BUTTER, four weeks stored, taken from agent's floor, Melbourne, from an ordinary market consignment during August, 1946, held in cool store and judged four weeks after pick up. The name of the agent must be shown on the entry form.—Prizes: £3, £2, £1. Entry fee 10/-, Members 7/-.

- 231 Fish Creek Butter Factory.
- 232 Tallangatta Butter Factory and Creamery Co. Ltd.
- 233 Archie's Creek Dairy Produce Co. Ltd.
- 234 Holdenson and Nielson Fresh Food Pty. Ltd. (Ballarat).
- 235 Holdenson and Nielson Fresh Food Pty. Ltd. (Bendigo).
- 236 The Camperdown Cheese and Butter Factory Co. Ltd.
- 237 Holdenson and Nielson Fresh Food Pty. Ltd. (Birregurra).
- 238 Holdenson and Nielson Fresh Food Pty. Ltd. (Derrinallum).
- 239 Holdenson and Nielson Fresh Food Pty. Ltd. (Numurkah).
- 240 Holdenson and Nielson Fresh Food Pty. Ltd. (Wangaratta).
- 241 Holdenson and Nielson Fresh Food Pty. Ltd. (Warragul).
- 242 Holdenson and Nielson Fresh Food Pty. Ltd. (Wodonga).
- 243 Colac Dairying Company Limited (Colac).
- 244 The Milawa Co-operative Dairy Company Limited.
- 245 Maffra Co-op. Milk Products Co. Ltd.
- 246 Upper Maffra Co-operative Butter and Cheese Factory Company Ltd.
- 247 Northern Dairy Co. Ltd.
- 248 Kilmore-Broadford Dairy Co.
- 249 The Gunbower Co-op. Butter Factory and Trading Co. Ltd. (Cohuna).
- 250 The Gunbower Co-op. Butter Factory & Trading Co. Ltd. (Gunbower).
- 251 Merrigum Butter Factory Co. Ltd.

CLASS.

1609. BOX OF BUTTER, two weeks stored, taken from agent's floor, Melbourne, from an ordinary market consignment between 29th August and 5th September, held in cool store and judged two weeks after pick up. The name of the agent must be shown on the entry form.—Prizes: £3, £2, £1. Entry fee 10/-, Members 7/-.

- 252 Alexandra Dairy Co. Ltd.
- 253 Fish Creek Butter Factory.
- 254 Drouin Co-operative Butter Factory Co. Ltd.
- 255 Tallangatta Butter Factory and Creamery Co. Ltd.
- 256 Archie's Creek Dairy Produce Co. Ltd.
- 257 The Camperdown Cheese and Butter Factory Co. Ltd.

- 258 Holdenson and Nielson Fresh Food Pty. Ltd. (Ballarat).
- 259 Holdenson and Nielson Fresh Food Pty. Ltd. (Bendigo).
- 260 Holdenson and Nielson Fresh Food Pty. Ltd. (Birregurra).
- 261 Holdenson and Nielson Fresh Food Pty. Ltd. (Derrinallum).
- 262 Holdenson and Nielson Fresh Food Pty. Ltd. (Numurkah).
- 263 Holdenson and Nielson Fresh Food Pty. Ltd. (Wangaratta).
- 264 Holdenson and Nielson Fresh Food Pty. Ltd. (Warragul).
- 265 Holdenson and Nielson Fresh Food Pty. Ltd. (Wodonga).
- 266 Colac Dairying Company Limited (Colac).
- 267 The Milawa Co-operative Dairy Company Limited.
- 268 Maffra Co-op. Milk Products Co. Ltd.
- 269 Upper Maffra Co-operative Butter and Cheese Factory Company Ltd.
- 270 Northern Dairy Co. Ltd.
- 271 Kilmore-Broadford Dairy Co.
- 272 The Gunbower Co-op. Butter Factory & Trading Co. Ltd. (Gunbower).
- 273 The Gunbower Co-op. Butter Factory & Trading Co. Ltd. (Cohuna).
- 274 Merrigum Butter Factory Co. Ltd.

CLASS.

1610. BOX OF BUTTER (56 lbs.), Fresh, suitable for local trade.—
Prizes: £3, £2, £1. Entry fee 10/-, Members 7/-.

- 275 Alexandra Dairy Co. Ltd.
- 276 Adelaide Milk Supply Co-operative Ltd. (Adelaide).
- 277 Fish Creek Butter Factory.
- 278 Drouin Co-operative Butter Factory Co. Ltd.
- 279 Tallangatta Butter Factory and Creamery Co. Ltd.
- 280 Archie's Creek Dairy Produce Co. Ltd.
- 281 York Butter Factories Pty. Ltd. (Melbourne).
- 282 York Butter Factories Pty. Ltd. (Neerim South).
- 283 Holdenson and Nielson Fresh Food Pty. Ltd. (Ballarat).
- 284 Holdenson and Nielson Fresh Food Pty. Ltd. (Bendigo).
- 285 Holdenson and Nielson Fresh Food Pty. Ltd. (Birregurra).
- 286 Holdenson and Nielson Fresh Food Pty. Ltd. (Derrinallum).
- 287 Colac Dairying Company Limited (Colac).
- 288 The Milawa Co-operative Dairy Company Limited.
- 289 Maffra Co-op. Milk Products Co. Ltd.
- 290 Upper Maffra Co-operative Butter and Cheese Factory Company Ltd.
- 291 Northern Dairy Co. Ltd.
- 292 Kilmore-Broadford Dairy Co.
- 293 The Gunbower Co-op. Butter Factory and Trading Co. Ltd. (Cohuna).
- 294 The Gunbower Co-op. Butter Factory & Trading Co. Ltd. (Gunbower).
- 295 Cowwarr Butter Factory Co.
- 296 Holdenson and Nielson Fresh Food Pty. Ltd. (Numurkah).
- 297 Holdenson and Nielson Fresh Food Pty. Ltd. (Wangaratta).
- 298 Holdenson and Nielson Fresh Food Pty. Ltd. (Warragul).
- 299 Holdenson and Nielson Fresh Food Pty. Ltd. (Wodonga).
- 300 Holdenson and Nielson Fresh Food Pty. Ltd. (Melbourne).
- 301 S.A. Farmers' Co-operative Union Ltd. (Mile End).
- 302 S.A. Farmers' Co-operative Union Ltd. (Naracoorte).
- 303 Thomas Borthwick and Sons (Australasia) Limited.

CLASS.

1611. BOX OF PRINT BUTTER, not less than 50 lbs. to box, wrapped in plain paper. (Maker's print not permitted on wrapper or butter).—Prizes: £3, £2, £1. Entry fee 10/-, Members 7/-.

- 304 Adelaide Milk Supply Co-operative Ltd. (Adelaide).
- 305 Archie's Creek Dairy Produce Co. Ltd.
- 306 Colac Dairying Company Limited (Colac).
- 307 Maffra Co-op. Milk Products Co. Ltd.
- 308 Upper Maffra Co-operative Butter and Cheese Factory Company Ltd.
- 309 Kilmore-Broadford Dairy Co.
- 310 Cowwarr Butter Factory Co.
- 311 Holdenson and Nielson Fresh Food Pty. Ltd. (Melbourne).
- 312 Thomas Borthwick and Sons (Australasia) Limited.

CLASS.

- 1612. SALTED BUTTER** (3 lbs.), as usually sent to market (without print or private mark), one piece or several. Factory-made butter is not eligible for competition in this Class.—Prizes: £2, £1, Card. Entry fee 8/-, Members 5/-.

313 W. H. Mann.

314 Mrs. A. Devereaux.

315 Mrs. Archer Wilkinson.

CHAMPION PRIZE.

SALTED OR FRESH BUTTER.—Government Certificate.

CLASS.

- 1613. CASEIN**, Lactic, 30-mesh granulation, 1 package (the standard export type, double hessian bags, contents 56 lbs. nett), to be in conformity with the Commerce Act and Regulations, and to bear true trade description. Quality determination to be based on: Appearance (embracing color and freedom from foreign matter), freedom from odour, solubility and viscosity.—Prizes: £2, £1, Card. Entry fee 8/-, Members 5/-.

316 The Camperdown Cheese and Butter Factory Co. Ltd.

317 Colac Dairying Company Limited (Cororooke).

CLASS.

- 1614. CASEIN**, Rennet (unmilled), 1 package (the standard export type, outer hessian bag and inner calico lining, contents 56 lbs. nett.), to be in conformity with the Commerce Act and Regulations, and to bear true trade description. Quality determination to be based on: Appearance (embracing color), freedom from foreign matter, flour fineness, odour and fat, percentage of ash.—Prizes: £2, £1, Card. Entry fee 8/-, Members 5/-.

318 The Camperdown Cheese and Butter Factory Co. Ltd.

319 Colac Dairying Company Limited (Cororooke).

CLASS.

- 1615. SKIM MILK**, Twin-roller Dried, 1 package (the standard export type, paper-lined hessian bag, contents 112 lbs. nett), to be in conformity with the Commerce Act and Regulations, and to bear true trade description. Quality determination to be based on: Appearance (mainly color), uniformity of flakes, solubility (important: freedom from undissolved particles), smell and taste of the dissolved product.—Prizes: £2, £1, Card. Entry fee 8/-, Members 5/-.

320 The Camperdown Cheese and Butter Factory Co. Ltd.

321 Maffra Co-op. Milk Products Co. Ltd.

CLASS.

- 1616. BUTTERMILK**, Twin-roller Dried, 1 package (the standard export type, paper-lined hessian bag, contents 112 lbs. nett), to be in conformity with the Commerce Act and Regulations, and to bear true trade description. Quality determination to be based on: Appearance (mainly color), uniformity of flakes, solubility (important: freedom from undissolved particles), smell and taste of the dissolved product.—Prizes: £2, £1, Card. Entry fee 8/-, Members 5/-.

322 The Camperdown Cheese and Butter Factory Coy. Ltd.

323 Maffra Co-op. Milk Products Co. Ltd.

Index to Exhibitors in Dairy Produce Section

- Adelaide Milk Supply Co-operative Ltd., 198 Carrington Street, Adelaide, S.A.—152, 153, 165, 276, 304.
- Alexandra Dairy Co. Ltd., Downey Street, Alexandra—252, 275.
- Archies Creek Dairy Produce Co. Ltd., Archies Creek—154, 178, 188, 198, 208, 220, 233, 256, 280, 305.
- Borthwick, Thomas and Sons (Australasia) Limited, 84 William Street, Melbourne, C.I.—303, 312.
- Camperdown Cheese and Butter Factory Co. Ltd., Box 26, Camperdown—155, 171, 179, 189, 199, 236, 257, 316, 318, 320, 322.
- Colac Dairying Company Limited, Wilson Street, Colac—161, 162, 169, 170, 176, 177, 185, 186, 187, 195, 196, 197, 204, 205, 206, 217, 229, 243, 266, 287, 306, 317, 319.
- Cowwarr Butter Factory Co., Cowwarr—218, 230, 295, 310.
- Devereaux, Mrs. A., c/o. Dr. F. S. Donovan, "Lansdowne," Monegeeta—314.
- Drouin Co-operative Butter Factory Co. Ltd., Drouin—254, 278.
- Fish Creek Butter Factory, Fish Creek—231, 253, 277.
- Gunbower Co-op. Butter Factory and Trading Co. Ltd., Gunbower—249, 250, 272, 273, 293, 294.
- Holdenson and Nielson Fresh Food Pty. Ltd., 507 Flinders Street, Melbourne—209, 210, 211, 212, 213, 214, 215, 216, 221, 222, 223, 224, 225, 226, 227, 228, 234, 235, 237, 238, 239, 240, 241, 242, 258, 259, 260, 261, 262, 263, 264, 265, 283, 284, 285, 286, 296, 297, 298, 299, 300, 311.
- Kilmore Broadford Dairy Co., Kilmore—248, 271, 292, 309.
- Kraft Walker Cheese Co. Pty. Ltd., Riverside Avenue, South Melbourne—158, 159, 160, 166, 167, 168, 173, 174, 175, 182, 183, 184, 192, 193, 194, 201, 202, 203.
- Longwarry and District Dairymen's Co-op. Assn. Ltd., Longwarry—157, 181, 191, 200.
- Maffra Co-op. Milk Products Co. Ltd., Maffra—245, 268, 289, 307, 321, 323.
- Mann, W. A., Archies Creek—313.
- Merrigum Butter Factory Coy. Ltd., Box 12, Merrigum—219, 251, 274.
- Milawa Co-operative Dairy Co. Ltd., Milawa—244, 267, 288.
- Northern Dairy Co. Ltd., Tongala—156, 172, 180, 190, 247, 270, 291.
- S.A. Farmers' Co-operative Union Ltd., Box 355 D, G.P.O., Adelaide, S.A.—163, 164, 301, 302.
- South Burnett Co-op. Dairy Association Ltd., Box 95, Murgon, Queensland—207.
- Tallangatta Butter Factory and Creamery Co. Ltd., Tallangatta—232, 255, 279.
- Upper Maffra Co-operative Butter and Cheese Factory Co. Ltd., Newry—246, 269, 290, 308.
- York Butter Fctories Pty. Ltd., 66 King Street, Melbourne—281, 282.

Section 51—Australian Wines, Etc.

Judges (Wines):

T. C. SEABROOK, Esq.
DOUGLAS QUINN, Esq.
CARL WIEDENHOFFER, Esq.

(Spirits) C. W. SIMMONDS, Esq.

Judges (Cider):

DOUGLAS QUINN, Esq.

(Aerated Waters) C. WALLMAN,
Esq.
R. V. GREGG,
Esq.

SPECIAL NOTICE.

A cordial invitation is extended to all wine-growers or merchants, or others interested in the trade, to attend the official testing of exhibits, which will take place at the Show Grounds on Wednesday, 11th September, 1946, at 11 a.m.

Entries limited to three in each class from any one exhibitor.

Exhibitors will not be allowed to take more than one prize in any one class with the same wine.

Exhibits to be lodged at the Show Grounds before 12 noon on Saturday, 17th August, 1946.

Entry fee: Members, 5/-; Non-Members, 8/-.

Prizes in all classes other than those in which the amounts are specially stated are:—First prize, £3; second prize, £1; third prize, Card.

All Wines exhibited must be free from salicylic acid or other foreign matter. The Council reserves the right to have any exhibit analysed by an analyst to be selected by the Society, and his decision shall be final.

Muscat Wines can only be entered in the classes set apart for that type of Wine.

GROWERS' CLASSES (Wine Growers Only).

VINTAGE, 1946.

CLASS.

1617. RED, Light, Dry (3 bottles).

- | | |
|----------------------------------|-----------------------------------|
| 1 Walter Reynell and Sons Ltd. | 5 C. H. Morris and Sons Pty. Ltd. |
| 2 Houghton Vineyards. | 6 Tahbilk Pty. Ltd. |
| 3 Mount Pleasant Wines Pty. Ltd. | 7 Tahbilk Pty. Ltd. |
| 4 Glenloth Wines Ltd. | |

CLASS.

1618. RED, Full-bodied, Dry (3 bottles).

- | | |
|--------------------------------|-----------------------------------|
| 8 Withdrawn. | 10 Houghton Vineyards. |
| 9 Walter Reynell and Sons Ltd. | 11 Mount Pleasant Wines Pty. Ltd. |

CLASS.

1619. RED, Full-bodied, Sweet (3 bottles).

- | | |
|---------------------------------|------------------------------------|
| 12 Walter Reynell and Sons Ltd. | 14 C. H. Morris and Sons Pty. Ltd. |
| 13 Glenloth Wines Ltd. | |

CLASS.

1620. RED, Sweet, not exceeding four degrees "Baume" in saccharine strength (3 bottles).

- | | |
|---------------------------------|------------------------------------|
| 15 O'Sullivan Bros. | 17 Glenloth Wines Ltd. |
| 16 Walter Reynell and Sons Ltd. | 18 C. H. Morris and Sons Pty. Ltd. |

CLASS.

1621. WHITE, Light, Dry (3 bottles).

- | | |
|-----------------------------------|------------------------------------|
| 19 O'Sullivan Bros. | 23 Glenloth Wines Ltd. |
| 20 Walter Reynell and Sons Ltd. | 24 C. H. Morris and Sons Pty. Ltd. |
| 21 Houghton Vineyards. | 25 Tahbilk Pty. Ltd. |
| 22 Mount Pleasant Wines Pty. Ltd. | |

CLASS.

1622. WHITE, Full-bodied, Sweet (3 bottles).

26 O'Sullivan Bros.

27 Glenloth Wines Ltd.

CLASS.

1623. WHITE, Sweet, not exceeding four degrees "Baume" in saccharine strength (3 bottles).

28 O'Sullivan Bros.

29 C. H. Morris and Sons Pty. Ltd.

CLASS.

1624. MUSCAT, White (3 bottles).

30 O'Sullivan Bros.

31 Glenloth Wines Ltd.

NOTE.—Exhibits in Growers' Classes must represent a quantity of not less than 250 gallons, and, when making their entries, exhibitors must make a statutory declaration to the effect that they do represent such a quantity. Prizes may be withheld until the Council is satisfied that the specified quantity is in stock. (See Regulation 7 at end of Section.)

OPEN CLASSES (Wine Merchants or Wine Growers).

In Classes 1625 and 1626 samples must not be drawn from bulk earlier than 1st August, 1946.

VINTAGE, 1945 (or older).

CLASS.

1625. WHITE, Light, Dry, taken from bulk (4 bottles).

32 Rhine Castle Wines Pty. Ltd.

33 S. Wynn and Co.

CLASS.

1626. RED, Light, Dry, taken from bulk (4 bottles).

34 Walter Reynell and Sons Ltd.

36 S. Wynn and Co.

35 Rhine Castle Wines Pty. Ltd.

37 S. Wynn and Co.

CLASS.

1627. WHITE, Light, Dry, (Hock or Chablis type), old bottled wine (4 bottles).

NOTE.—If number of entrants in Class 1627 warrants, the Judges shall have the right to award separate prizes for each type.

38 B. Seppelt and Sons Ltd.

41 S. Wynn and Co.

39 Rhine Castle Wines Pty. Ltd.

42 S. Wynn and Co.

40 S. Wynn and Co.

43 C. H. Morris and Sons Pty. Ltd.

CLASS.

1628. SAUTERNES (4 bottles).

44 Rhine Castle Wines Pty. Ltd.

45 S. Wynn and Co.

CLASS.

1629. RED, Light, Dry (Claret type), old bottled wine (4 bottles).

46 Walter Reynell and Sons Ltd.

49 S. Wynn and Co.

47 Walter Reynell and Sons Ltd.

50 S. Wynn and Co.

48 Rhine Castle Wines Pty. Ltd.

51 S. Wynn and Co.

CLASS.

1630. RED, Full-bodied, Dry (Burgundy type) (4 bottles).

52 Walter Reynell and Sons Ltd.

56 S. Wynn and Co.

53 Houghton Vineyards.

57 S. Wynn and Co.

54 Rhine Castle Wines Pty. Ltd.

58 C. H. Morris and Sons Pty. Ltd.

55 S. Wynn and Co.

CLASS.

1631. RED, Full-bodied (Tawny Port type), not exceeding four degrees "Baume" in saccharine strength (4 bottles).

59 Walter Reynell and Sons Ltd.

61 Glenloth Wines Ltd.

60 Houghton Vineyards.

CLASS.

1632. RED, Full-bodied, Sweet (4 bottles).

- | | |
|---------------------------------|------------------------------------|
| 62 Walter Reynell and Sons Ltd. | 64 Glenloth Wines Ltd. |
| 63 Houghton Vineyards. | 65 C. H. Morris and Sons Pty. Ltd. |

Exhibits which, in the opinion of the judges, are wrongly classified in either of the two Classes following shall be transferred to the correct Class and then judged accordingly.

CLASS.

1633. WHITE, Full-bodied (Sherry type) (4 bottles).

- | | |
|---------------------------------|------------------------------------|
| 66 Walter Reynell and Sons Ltd. | 69 S. Wynn and Co. |
| 67 Houghton Vineyards. | 70 C. H. Morris and Sons Pty. Ltd. |
| 68 Glenloth Wines Ltd. | |

CLASS.

1634. WHITE, Dry (Sherry type), pale in color, delicate (4 bottles).

- | | |
|---------------------------------|--------------------|
| 71 Walter Reynell and Sons Ltd. | 72 S. Wynn and Co. |
|---------------------------------|--------------------|

CLASS.

1635. WHITE, Full-bodied, Sweet (4 bottles).

- | | |
|---------------------------------|------------------------------------|
| 73 Walter Reynell and Sons Ltd. | 75 Glenloth Wines Ltd. |
| 74 Houghton Vineyards. | 76 C. H. Morris and Sons Pty. Ltd. |

CLASS.

1636. MUSCAT, Brown (4 bottles).

- | | |
|---------------------------------|------------------------------------|
| 77 Walter Reynell and Sons Ltd. | 79 Glenloth Wines Ltd. |
| 78 Houghton Vineyards. | 80 C. H. Morris and Sons Pty. Ltd. |

CLASS.

1637. MUSCAT, White (4 bottles).

- | | |
|---------------------------------|------------------------|
| 81 Walter Reynell and Sons Ltd. | 83 Glenloth Wines Ltd. |
| 82 Houghton Vineyards. | |

NOTE.—Exhibits of Wine, 2 years old or over, must represent a quantity of not less than 100 gallons in the Bulk Classes, or 15 dozen reputed quart bottles in the Classes for Old Bottled Wine, and, when making their entries exhibitors must make a statutory declaration to the effect that they do represent such quantity. Prizes may be withheld until the Council is satisfied that the specified quantity is in stock. (See Regulation 7 at end of Section.)

EXPORT CLASSES (Any Age).

CLASS.

1638. RED (Dry), suitable for export (4 bottles). Must represent a quantity of not less than 1500 gallons. Samples to be drawn from bulk not earlier than 1st August, 1946.—Prizes: £4, £2, Card.

- | | |
|---------------------------------|---------------------------------|
| 84 Walter Reynell and Sons Ltd. | 85 Rhine Castle Wines Pty. Ltd. |
|---------------------------------|---------------------------------|

CLASS.

1639. RED (Sweet), suitable for export (4 bottles). Must represent a quantity of not less than 3000 gallons. Samples to be drawn from bulk not earlier than 1st August, 1946.—Prizes: £4, £2, Card.

- | | |
|---------------------------------|------------------------|
| 86 Walter Reynell and Sons Ltd. | 87 Glenloth Wines Ltd. |
|---------------------------------|------------------------|

CLASS.

1640. WHITE (Sweet), suitable for export (4 bottles). Must represent a quantity of not less than 3000 gallons. Samples to be drawn from bulk not earlier than 1st August, 1946.—Prizes: £4, £2, Card.

- | |
|------------------------|
| 88 Glenloth Wines Ltd. |
|------------------------|

(Wine exhibited in Classes 1639 and 1640 must be available for sale at the minimum price for Sweet Wine fixed by the Wine Overseas Marketing Board.)

SPARKLING WINES.

CLASS.

- 1641. AUSTRALIAN SPARKLING WINE (Hock, Moselle or Champagne), natural effervescence (not introduced by artificial methods) (4 bottles).—Prizes: £4, £1, Card.**

NOTE.—If number of entries in Class warrants, the Judges shall have the right to award separate prizes for each type.

89 B. Seppelt and Sons Ltd.

91 B. Seppelt and Sons Ltd.

90 B. Seppelt and Sons Ltd.

92 Rhine Castle Wines Pty. Ltd.

CLASS.

- 1642. AUSTRALIAN SPARKLING WINE (Red), natural effervescence (not introduced by artificial methods) (4 bottles).—Prizes: £4, £1, Card.**

93 B. Seppelt and Sons Ltd.

95 B. Seppelt and Sons Ltd.

94 B. Seppelt and Sons Ltd.

CHAMPION PRIZES.

CLASS.

- 1643. DRY (Hock, Sherry, Claret), three distinct types, taken from bulk (3 bottles of each) (Open).—Champion prize, £4. (Separate wine must be entered for this Class.) Samples to be drawn from bulk not earlier than 1st August, 1946.**

96 S. Wynn and Co.

CLASS.

- 1644. DRY (Hock, Burgundy, Claret), three distinct types of old bottled table wine (3 bottles of each) (Open).—Champion prize, £4. (Separate wine must be entered for this Class.)**

97 Walter Reynell and Sons Ltd.

99 S. Wynn and Co.

98 Rhine Castle Wines Pty. Ltd.

CHAMPION PRIZE.

DRY WINE, above Classes, Bottled or Bulk.—Government Certificate.

CLASS.

- 1645. SWEET (Port, Muscat, Tokay), three distinct types (3 bottles of each) (Open).—Champion prize, £4. (Separate wine must be entered for this Class.)**

100 Walter Reynell and Sons Ltd.

102 Glenloth Wines Ltd.

101 Houghton Vineyards.

103 C. H. Morris and Sons Pty. Ltd.

CHAMPION PRIZE.

SWEET WINE, above Class.—Government Certificate.

VERMOUTH

CLASS.

- 1646. VERMOUTH (Italian style) (3 bottles).—Prizes: £2, £1, Card.**

104 Walter Reynell and Sons Ltd.

106 S. Wynn and Co.

105 S. Wynn and Co.

CLASS.

- 1647. VERMOUTH (French style) (3 bottles).—Prizes: £2, £1, Card.**

107 S. Wynn and Co.

CIDER.

CLASS.

- 1648. CIDER (Australian), natural effervescence (not introduced by artificial methods) (3 bottles).**

108 Southern Tasmanian Co-operative Society Ltd.

110 Mac's Cyder and Fruit Juice Pty. Ltd. (B).

109 Mac's Cyder and Fruit Juice Pty. Ltd. (A).

111 Mac's Cyder and Fruit Juice Pty. Ltd. (C).

CLASS.

1649. CIDER (Australian), artificially carbonated (3 bottles).

- | | |
|--|--|
| 112 Southern Tasmanian Co-operative Society Ltd. | 115 Mac's Cyder and Fruit Juice Pty. Ltd. (C). |
| 113 Mac's Cyder and Fruit Juice Pty. Ltd. (A). | 116 International Fruit and Mercantile Co. |
| 114 Mac's Cyder and Fruit Juice Pty. Ltd. (B). | |

CLASS.

1650. CIDER (Australian), still (3 bottles).

- | | |
|--|--|
| 117 Mac's Cyder and Fruit Juice Pty. Ltd. (A). | 119 International Fruit and Mercantile Co. |
| 118 Mac's Cyder and Fruit Juice Pty. Ltd. (B). | |

BRANDY, WHISKY, AND GIN.

Competition in the Classes for Brandy, Whisky and Gin is open to all, and the samples comprising each entry shall be drawn from bond and have the Custom's unbroken seals on the bottles at time of judging.

CLASS.

1651. BRANDY (Australian), 2 years old or over, not more than 30 per cent. under proof (2 bottles), the product of distillation—by a pot still or similar process—of wine, the juice of grapes fermented promptly after crushing with or without the addition of colouring and sweetening matter, as approved by the appropriate authorities.

- 120 Walter Reynell and Sons Ltd.

CLASS.

1652. WHISKY (Australian), made from malted barley or malt and grain, 2 years old or over, not less than proof strength (2 bottles).

- | | |
|---------------------------------|---------------------------------|
| 121 Stephen King Pty. Ltd. (1). | 123 Stephen King Pty. Ltd. (3). |
| 122 Stephen King Pty. Ltd. (2). | |

NOTE.—If required, exhibitors of Brandy and Whisky must make a statutory declaration to the effect that their exhibits are made as described in the above Classes.

CLASS.

1653. DRY GIN (Australian), any age, not less than proof strength (2 bottles).

- | | |
|---------------------------------|---------------------------------|
| 124 Glenloth Wines Ltd. | 126 Stephen King Pty. Ltd. (2). |
| 125 Stephen King Pty. Ltd. (1). | 127 Stephen King Pty. Ltd. (3). |

AERATED WATERS.

CLASS.

1654. LEMONADE (made from Australian essences only) (6 bottles).

- | | |
|-----------------------------|--|
| 128 Thos. Farmer and Son. | 147 Cohn Bros. Victoria Brewery Co. Ltd. (Swan Hill Branch). |
| 129 S. R. Haig | 148 Shepparton Cordials Pty. Ltd. |
| 130 S. R. Haig. | 149 Kyabram Cordial Co. |
| 131 Colac Aerated Water Co. | 150 Heleys Proprietary Ltd. |
| 132 Colac Aerated Water Co. | 151 Heleys Proprietary Ltd. |
| 133 Colac Aerated Water Co. | 152 Reed Bros. |
| 134 Phillips and Stone. | 153 Reed Bros. |
| 135 Mauger and O'Neill. | 154 Reed Bros. |
| 136 R. J. Gibson. | 155 Victor Goodman. |
| 137 A. W. Collis and Sons. | 156 A. E. Dowson. |
| 138 M. A. Whittaker and Co. | 157 Johnson Bros. |
| 139 M. A. Whittaker and Co. | 158 Geelong Aerated Waters Pty. Ltd. (A). |
| 140 J. R. Oswald. | 159 Geelong Aerated Waters Pty. Ltd. (B). |
| 141 Hay's Products. | 160 South Gippsland Cordial Co. |
| 142 Hay's Products. | 161 G. A. Morrow. |
| 143 Hay's Products. | 162 A. Bookallil. |
| 144 Jas M. Crothers. | |
| 145 Glover and Son. | |
| 146 Glover and Son. | |

CLASS.

1655. DRY GINGER ALE (made from Australian essences only) (6 bottles).

163	Thos. Farmer and Son.	179	Kyabram Cordial Co.
164	Colac Aerated Water Co.	180	Heleys Proprietary Ltd.
165	Colac Aerated Water Co.	181	Heley's Proprietary Ltd.
166	Colac Aerated Water Co.	182	Reed Bros.
167	Phillips and Stone.	183	Reed Bros.
168	Mauger and O'Neill.	184	Reed Bros.
169	R. J. Gibson.	185	Victor Goodman.
170	A. W. Collis and Sons.	186	A. E. Dowson.
171	M. A. Whittaker and Co.	187	Johnson Bros.
172	J. R. Oswald.	188	Geelong Aerated Waters Pty. Ltd. (A).
173	Hay's Products.	189	Geelong Aerated Waters Pty. Ltd. (B).
174	Hay's Products.	190	Loy Bros. (N.S.W.) Pty. Ltd.
175	Hay's Products.	191	G. A. Morrow.
176	Jas. M. Crothers.	192	A. Bookallil.
177	Cohn Bros. Victoria Brewery Co. Ltd. (Swan Hill Branch).		
178	Shepparton Cordial Pty. Ltd.		

NOTE.—A statutory declaration that only Australian-made essences were used in the preparation of the Aerated Waters in the above two Classes must be lodged by exhibitors at time of making entries. (See Special Regulation, Clause 3, re labelling.)

SPECIAL REGULATIONS.

1. Wine merchant shall mean any person, association or company buying Wine.

2. Wine-grower shall mean any wine-grower owning or occupying a vineyard, and producing wine from grapes grow in such vineyard, or from grapes purchased for that purpose, and, although the wine-grower be also a wine merchant, he may exhibit in the Wine-growers' Section, provided his entry be accompanied by a statutory declaration to the effect that his exhibit was processed at his own vineyard.

3. Exhibitors must mark on bottles, in plain figures, the year of the Exhibition (1946) and the number of the Class in which each sample is entered. The bottles for Wines must be wine bottles (reputed quarts), and Aerated Waters and Cider may be either pints or quarts. All bottles must be labelled with business labels or the name of the exhibitor. Exhibitors must also mark their names and addresses on their cases or hampers.

4. The name, character and vintage of the Wines must be stated on the entry forms, which must be duly lodged with the Secretary. (See General Regulations.)

5. Wines, etc., forwarded by rail to be addressed thus:—

THE SECRETARY,

ROYAL AGRICULTURAL SOCIETY OF VICTORIA,

SPENCER STREET RAILWAY STATION,

MELBOURNE.

Exhibits in this Section must be delivered at the Show Grounds on or before Saturday, 17th August, 1946, at 12 noon. They will be judged a fortnight before the Show opens.

6. All Wines, Spirits and Aerated Waters will become the property of the Society for purposes of adjudication, official testing and for future reference and comparison.

7. In all classes the Wine in stock, as stated on the entry form, is liable to be inspected and checked by a representative of the Society. Each exhibitor must supply the Society with a sealed envelope containing the record of any sale made subsequent to their entries being lodged, provided such sale has reduced the stipulated quantity below the minimum.

Index to Exhibitors in Wine Section

- Bookallil, A., Cooma, N.S.W.—162, 192.
 Cohn Bros., Victoria Brewery Co. Ltd., Wills Street, Swan Hill—147, 177.
 Colac Aerated Water Co., 286 Murray Street, Colac—131, 132, 133, 164, 165, 166.
 Collis, A. W. and Sons, Mine Road, Foster—137, 170.
 Crothers, Jas. M., Yarrawonga—144, 176.
 Dowson, A. E., White Road, Wonthaggi—156, 186.
 Farmer, Thos. and Son, Narracoorte, S.A.—128, 163.
 Geelong Aerated Waters Pty. Ltd., 10-20 Gheringhap Street, Geelong—158, 159, 188, 189.
 Gibson, R. J., William Street, Port Fairy—136, 169.
 Glenloth Wines Ltd., O'Halloran Hill, S.A.—4, 13, 17, 23, 27, 31, 61, 64, 68, 75, 79, 83, 87, 88, 102, 124.
 Glover and Son, 31 Chapel Street, Bendigo—145, 146.
 Goodman, Victor, 37 Bridge Street, Benalla—155, 185.
 Haig, S. R., Edward Street, Mount Gambier, S.A.—129, 130.
 Hay's Products, 286 Murray Street, Colac—141, 142, 143, 173, 174, 175.
 Heleys Proprietary Limited, 13th Street, Mildura—150, 151, 180, 181.
 Houghton Vineyards, 448 Murray Street, Perth, W.A.—2, 10, 21, 53, 60, 63, 67, 74, 78, 82, 101.
 International Fruit and Mercantile Company, Two Bays Cidery, 1 Atkin Street, North Melbourne—116, 119.
 Johnson Bros., 61 River Street, Ballina, N.S.W.—157, 187.
 Kyabram Cordial Co., Kyabram—149, 179.
 Loy Bros. (N.S.W.) Pty. Ltd., 108 Carlton Crescent, Summer Hill, Sydney N.S.W.—190.
 Mac's Cyder and Fruit Juices Pty. Ltd., 241 William Street, Melbourne—109, 110, 111, 113, 114, 115, 117, 118.
 Manger and O'Neill, Cordial Manufacturers, Echuca—135, 168.
 Morris, C. H. and Sons Pty. Ltd., "Mia Mia" Vineyard, Rutherglen—5, 14, 18, 24, 29, 43, 58, 65, 70, 76, 80, 103.
 Morrow, G. A., 25 Perry Street, Wangaratta—161, 191.
 Mount Pleasant Wines Pty. Ltd., Darby Street, Newcastle—3, 11, 22.
 O'Sullivan Bros., Huntly P.O., via Bendigo—15, 19, 26, 28, 30.
 Oswald, J. R., Eaglehawk—140, 172.
 Phillips and Stone, 17 Riverine Street, Bairnsdale—134, 167.
 Reed Bros., 100 Bridge Street, Bendigo—152, 153, 154, 182, 183, 184.
 Reynell, Walter and Sons, Limited, Reynella, S.A.—1, 9, 12, 16, 20, 34, 46, 47, 52, 59, 62, 66, 71, 73, 77, 81, 84, 86, 97, 100, 104, 120.
 Rhine Caste Wines Pty. Limited, 54b Pitt Street, Sydney, N.S.W., 32, 35, 39, 44, 48, 54, 85, 92, 98.
 Seppelt, B. and Sons Ltd., 581 Collins Street, Melbourne—38, 89, 90, 91, 93, 94, 95.
 Shepparton Cordials Pty. Ltd., Melsford Street, Shepparton—148, 178.
 South Gippsland Cordial Co., Korumburra—160.
 Southern Tasmanian Co-operative Society Ltd., G.P.O. Box 203 C., Hobart, Tasmania—108, 112.
 Stephen King Pty. Ltd., 521 Lonsdale Street, Melbourne—121, 122, 123, 125, 126, 127.
 Tahbilk Pty. Ltd., Chateau Tabbilk, Tabilk—6, 7, 25.
 Whittaker, M. A. and Co., Darling Street, Maryborough—138, 139, 171.
 Wynn, S. and Co., 155 Wells Street, South Melbourne—33, 36, 37, 40, 41, 42, 45, 49, 50, 51, 55, 56, 57, 69, 72, 96, 99, 105, 106, 107.

Section 52—Fruits, Etc.

APPLES.

Judges: J. W. BAILEY, Esq.
Stewards: R. H. POOLE, Esq.

R. W. BAILEY, Esq.
F. J. GREATOREX, Esq.

PEARS.

Judge: J. JORDAN, Esq.

Steward: N. A. BOWMAN, Esq.

CITRUS FRUITS.

Judges: D. M. McALPIN, Esq.

W. H. HARRIS, Esq.
Steward: C. E. COLE, Esq.

APPLE PACKING COMPETITIONS.

Judge: J. M. WARD, Esq.

Steward: BASIL KRONE, Esq.

All fruit exhibited in this Section (except in Classes 1656 to 1658) must be grown by the exhibitor.

All fruit must be staged before 9 a.m. on Thursday, 19th September.

Exhibitors will not be permitted to remove their exhibits until after 5 p.m. on Saturday, 28th September.

Prizes and entry fees in all classes, other than those in which the amounts are specially stated, are:—First prize, £2; second prize, £1; third prize, Card. Entry fee, 8/-; Members, 5/-.

CLASS.

1656. COLLECTION OF APPLES, open to associations or individual growers. If a grower competes individually, the fruit must be grown by the exhibitor. Four or more varieties of apples, all to be named, to be grown within a radius of 15 miles of local post office. Fruit to be displayed on a square pyramid, with a base of 3ft. 6in. and 4ft. in height (any embellishments may be added to the pyramid, skeleton of which will be supplied by the Royal Agricultural Society); battens must be used in displaying fruit, so that the work of adjudication may be facilitated. The whole surface of each pyramid must be covered with fruit. Collections will be judged by points on the following scale:—

POMOLOGICAL VALUES.

Form, colour, quality and uniformity	10
Nomenclature	10
Grading and uniformity	15

COMMERCIAL VALUES.

Quality and commercial value of varieties	20
Freedom from fungus and insect pests	20

STAGING VALUES.

General spectacular effect	15
Colour scheme	5
Neatness and alignment	5

Total 100
Prizes—£12; £6; £3. Entry fee 10/-.

SPECIAL PRIZE OF £5 will be awarded in the above class for the fruit which is, at the conclusion of the Show, in the best condition, provided that there are at least three exhibits. Fruit on these exhibits must not be replaced during the Show.

THE GOVERNOR-GENERAL'S SHIELD, presented by VIS-COUNT NOVAR, will be competed for in perpetuity in this class. The Shield to be held for one year by each winner, and to be returned to the Secretary of the Society prior to the opening of the following Show.

A PERPETUAL CHALLENGE SHIELD, presented by THE FRUITGROWERS' COOL STORES ASSOCIATION OF VICTORIA, will be offered for competition in perpetuity amongst its members that compete in this class. The Shield to be held for one year by each winner, and to be returned to the Secretary of the Society prior to the opening of the following Show.

CLASS.

1657. APPLE PACKING COMPETITION.—Shield valued at 25 guineas (presented by THE FRUIT EXPORTERS' HANDLING COMMITTEE) and the Society's Special Sash and Card for the Best Case of Apples.

1. Competitors to be pupils from State Schools, attending apple-packing classes conducted by the Department of Agriculture.

2. Competitors to grade, wrap and pack one case of apples. Case to be Standard (Canadian) type. Apples to be either $2\frac{1}{4}$ inches, $2\frac{1}{2}$ inches, or $2\frac{3}{4}$ inches in diameter.

3. Competitors must pack the apples in the presence of an officer of the Department of Agriculture, in the district where the fruit is grown. The lids must be securely nailed on all cases.

4. The exhibits from each School will be grouped and judged as a whole, and the Shield awarded to the School whose pupils pack the best exhibits. The Shield will be competed for annually, and each year's winner will be entitled to hold the Shield until just prior to the Show next ensuing. The Shield to be held in perpetuity by any School which succeeds in winning three years out of five years.

5. The judging of the exhibits will be in accordance with the following scale of points:—

Height of fruit at end of case	20
Bulge	20
General Appearance, Compactness, Alignment ..	20
Wrapping	20
Sizing and Grading	20

Total 100

6. Only one entry will be received from any pupil. Entry fee, 1/- each entry.

Special prizes of £3, £2, £1 will be awarded to the individual pupils who pack the three best exhibits in the above class.

A Certificate will be presented to the School which obtains second prize.

193 Somerville S.S. (Linda Baker).	200 Hastings Catholic School (Peter Goss).
194 Somerville S.S. (Ron Cockhead).	201 Hastings Catholic School (John Mirabella).
195 Somerville S.S. (Bill Monk).	202 Hastings Catholic School (Greta Perrott).
196 Somerville S.S. (Laurie Rymer).	203 Hastings Catholic School (Noeline Redmond).
197 Somerville S.S. (Ron Shepherd).	204 Hastings Catholic School (Ron Unthank).
198 Somerville S.S. (Brenda Unthank).	205 Hastings S.S. (Charlie Delahey).
199 Hastings Catholic School (Max Christie).	206 Hastings S.S. (John Dyal).

207 Hastings S.S. (Dawn French).	242 Tyabb Upper S.S. (Richard Everist).
208 Hastings S.S. (Nita Jones).	243 Tyabb Upper S.S. (Maurice Hodgins).
209 Hastings S.S. (June Smith).	244 Tyabb Upper S.S. (Margaret Horton).
210 Hastings S.S. (Graham Knox).	245 Tyabb Upper S.S. (Sylvia Little).
211 Croydon S.S. (Nancy Draper).	246 Tyabb Upper S.S. (Jack Toseland).
212 Croydon S.S. (Keith Hall).	247 Tyabb Railway S.S. (John Grant).
213 Croydon S.S. (Doreen McKie).	248 Tyabb Railway S.S. (Ray Gibson).
214 Croydon S.S. (Dale Leich).	249 Tyabb Railway S.S. (Bill Horton).
215 Croydon S.S. (Colin Matthews).	250 Tyabb Railway S.S. (Mervyn Thornell).
216 Croydon S.S. (Bill Williamson).	251 Tyabb Railway S.S. (Shirley Thornell).
217 Ringwood S.S. (Dorothy Crouch).	252 Tyabb Railway S.S. (Marshall Unthank).
218 Ringwood S.S. (Margaret Ingham).	253 Pakenham Catholic School (Kathleen O'Neill).
219 Ringwood S.S. (Stan Mathieson).	254 Pakenham Catholic School (Sheila Monaghan).
220 Ringwood S.S. (Alan Polkinghorne).	255 Pakenham Catholic School (Joan Drake).
221 Ringwood S.S. (Louis Seipon).	256 Pakenham Catholic School (Brien Bourke).
222 Ringwood S.S. (Dennis Wright).	257 Pakenham Catholic School (Kathleen Tangey).
223 Tally Ho Boys' Home (Peter Adams).	258 Pakenham Catholic School (Brian Ramsdale).
224 Tally Ho Boys' Home (Jack Bullock).	259 Bunyip S.S. (Barbara Johnson).
225 Tally Ho Boys' Home (Laurie Mitchell).	260 Bunyip S.S. (Irene Smith).
226 Tally Ho Boys' Home (Alven Oxley).	261 Bunyip S.S. (Merle Dawes).
227 Tally Ho Boys' Home (Les Synott).	262 Bunyip S.S. (Edna Hampton).
228 Tally Ho Boys' Home (Bill Williams).	263 Bunyip S.S. (Reg. Bastin).
229 Wantirna S.S. (Peter Keogh).	264 Bunyip S.S. (Noel Heathy).
230 Wantirna S.S. (Bessie Mason).	265 Officer S.S. (William Pidgeon).
231 Wantirna S.S. (Trudie Reiser).	266 Officer S.S. (Isabel Kitchen).
232 Wantirna S.S. (Eric Sanders).	267 Officer S.S. (Margaret Hyde).
233 Wantirna S.S. (Lynette Silby).	268 Officer S.S. (Mary Roberts).
234 Wantirna S.S. (Margaret Silby).	269 Officer S.S. (John McGrath).
235 Harcourt S.S. (Beverley Armstrong).	270 Officer S.S. (Peter Chessum).
236 Harcourt S.S. (Ethel Conn).	271 Pakenham S.S. (Isabel Crowley).
237 Harcourt S.S. (Eileen Grant).	272 Pakenham S.S. (Thea Vagg).
238 Harcourt S.S. (Cameron Lang).	273 Pakenham S.S. (Wilma Kennedy).
239 Harcourt S.S. (Allen Peeler).	274 Pakenham S.S. (Margaret Richards).
240 Harcourt S.S. (Elaine Struhs).	275 Pakenham S.S. (Bruce Plummer).
241 Tyabb Upper S.S. (Shirley Andison).	276 Pakenham S.S. (Bruce Webster).

CLASS.

1658. APPLE PACKING COMPETITION.—Shield valued at 10 guineas (presented by THE GERRARD WIRE-TYING MACHINES CO. PTY. LTD.) for the Best Case of Apples.

1. Competitors to be under eighteen years of age, and to be members of Young Farmers' Clubs affiliated with the Victorian Young Farmers' Clubs' Association.

2. Competitors to grade, wrap and pack one case of apples; case to be Standard (Canadian type); apples to be either $2\frac{1}{4}$ inches, $2\frac{1}{2}$ inches, or $2\frac{3}{4}$ inches in diameter.

3. Competitors must pack the apples in the presence of a duly appointed representative of an affiliated Young Farmers' Club. The lids must be securely nailed on all cases.

4. The exhibits from each Club will be grouped and judged as a whole, and the Shield awarded to the Club whose members pack the best exhibits. The Shield will be competed for annually until won on three occasions, not necessarily in succession, by the same Club. Each year's winner will be entitled to hold the Shield until just prior to the Show next ensuing.

5. The judging of the exhibits will be in accordance with the following scale of points:—

Height of fruit at ends of case	20
Bulge	20
General Appearance, Compactness, Alignment	20
Wrapping	20
Sizing and Grading	20

Total	100
-------------	-----

6. Only one entry will be received from any competitor. Each entry must be endorsed by the Club representative, certifying that the case was packed in accordance with the conditions. Entry fee, 1/- each entry.

No entry.

Special prizes of £3 and £2, donated by **THE GERRARD WIRE TYING MACHINES CO. PTY. LTD.**, will be awarded annually to the individual competitors who pack the two best exhibits in the above Class until the Shield has been won outright.

Fruit in the following Classes that is not correctly named by the exhibitor prior to the hour fixed for judging will be disqualified. In the classes for trays, standard-sized fruit trays, 18 inches by 14½ inches, will be used.

Prizes in the following Classes (except where otherwise specified), £2, £1, Card.

Entry Fee: 8/-; Members, 5/-.

APPLES.

CLASS.

1659. APPLES, Dessert, 4 varieties (4 of each).

277 J. D. Grant and Son.

CLASS.

1660. APPLES, Culinary, 4 varieties (4 of each).

No entry.

CLASS.

1661. APPLES, Dunn's Favorite (12).

No entry.

CLASS.

1662. APPLES, Stewart Seedling (12).

278 A. J. Upton.

280 A. R. Thiele.

279 J. D. Grant and Son.

CLASS.

1663. APPLES, London (12).

281 Eric Thiele.

CLASS.

1664. APPLES, Granny Smith (12), 2½ inches diameter.

282 A. J. Upton.

284 A. R. Thiele.

283 J. D. Grant and Son.

CLASS.

1665. APPLES, Granny Smith (12), 2¾ inches diameter.

285 A. J. Upton.

287 A. R. Thiele.

286 J. D. Grant and Son.

CLASS.

1666. APPLES, Granny Smith (12), 3 inches diameter.

288 A. J. Upton.

289 A. R. Thiele.

CLASS.

1667. APPLES, Warrior or Red Statesman (12).

290 J. D. Grant and Son.

CLASS.

1668. APPLES, Sturmer (12).

No entry.

CLASS.

1669. APPLES, Stone Pippin (12).

No entry.

CLASS.

1670. APPLES, Rome Beauty (12).

291 A. J. Upton.

292 J. D. Grant and Son.

CLASS.

1671. APPLES, Red Rome (12).

293 J. D. Grant and Son.

CLASS.

1672. APPLES, Statesman (12).

294 J. D. Grant and Son.

CLASS.

1673. APPLES, Delicious (12).

295 J. D. Grant and Son.

CLASS.

1674. APPLES, Jonathan (12), 2½ inches diameter.

296 J. D. Grant and Son.

CLASS.

1675. APPLES, Jonathan (12), 2¾ inches diameter.

297 J. D. Grant and Son.

CLASS.

1676. APPLES, Jonathan (12), 3 inches diameter.

No entry.

CLASS.

1677. APPLES, Lala or Red Delicious (12).

298 J. D. Grant and Son.

CLASS.

1678. APPLES, Tasma or Democrat (12).

299 Eric Thiele.

300 J. D. Grant and Son.

CLASS.

1679. APPLES, Rokewood (12).

No entry.

CLASS.

1680. APPLES, Yates (12).

301 J. D. Grant and Son.

CLASS.

1681. APPLES, Culinary, any other variety not otherwise provided for (12).

No entry.

CLASS.

1682. APPLES, Dessert, any other variety not otherwise provided for (12).

No entry.

(In Tray Classes all Apples must be shown on their cheeks.)

CLASS.

1683. TRAY OF STEWART SEEDLING APPLES.

302 A. J. Upton.

304 A. R. Thiele.

303 J. D. Grant and Son.

CLASS.

1684. TRAY OF DUNN'S FAVORITE APPLES.

No entry.

CLASS.

1685. TRAY OF LONDON APPLES.

305 Eric Thiele.

CLASS.

1686. TRAY OF GRANNY SMITH APPLES, 2½ inches diameter.

306 A. R. Thiele.

CLASS.

1687. TRAY OF GRANNY SMITH APPLES, 2½ inches diameter.

307 A. J. Upton.

309 A. R. Thiele.

308 J. D. Grant and Son.

CLASS.

1688. TRAY OF GRANNY SMITH APPLES, 3 inches diameter.

310 A. J. Upton.

311 A. R. Thiele.

CLASS.

1689. TRAY OF ROME BEAUTY APPLES.

312 A. J. Upton.

313 J. D. Grant and Son.

CLASS.

1690. TRAY OF STURMER APPLES.

No entry.

CLASS.

1691. TRAY OF DELICIOUS APPLES.

314 J. D. Grant and Son.

CLASS.

1692. TRAY OF STATESMAN APPLES.

No entry.

CLASS.

1693. TRAY OF JONATHAN APPLES, 2½ inches diameter.

315 J. D. Grant and Son.

CLASS.

1694. TRAY OF JONATHAN APPLES, 2¾ inches diameter.

316 J. D. Grant and Son.

CLASS.

1695. TRAY OF JONATHAN APPLES, 3 inches diameter.

No entry.

CLASS.

1696. TRAY OF TASMA OR DEMOCRAT APPLES.

317 Eric Thiele.

CLASS.

1697. TRAY OF YATES APPLES.

318 J. D. Grant and Son.

CLASS.

1698. TRAY OF DESSERT APPLES, any other variety not otherwise provided for.

319 J. D. Grant and Son.

320 J. D. Grant and Son.

CLASS.

1699. TRAY OF CULINARY APPLES, any other variety not otherwise provided for.

No entry.

CLASS.

1700. TWO TRAYS OF DESSERT AND TWO TRAYS CULINARY APPLES, not wrapped.—Prizes: £5, £2, £1. Entry fee 16/-. Members 10/-.

321 J. D. Grant and Son.

CLASS.

1701. BEST SIX COMMERCIAL VARIETIES OF APPLES FOR EXPORT (4 of each).

322 J. D. Grant and Son.

CLASS.

1702. BEST COLLECTION OF APPLES, not less than 15 varieties (4 of each).

323 J. D. Grant and Son.

PEARS.

CLASS.

1703. PEARS, Broompark (12).

324 Eric Thiele.

CLASS.

1704. PEARS, Winter Nelis (12).

325 Eric Thiele.

326 A. R. Thiele.

CLASS.

1705. PEARS, Packham's Triumph (12).

327 Eric Thiele.

328 A. R. Thiele.

CLASS.

1706. PEARS, Madame Cole (12).

329 Eric Thiele.

CLASS.

1707. PEARS, Beurre Bosc (12).

330 Eric Thiele.

331 A. R. Thiele.

CLASS.

1708. PEARS, Black Achan (12).

332 A. R. Thiele.

CLASS.

1709. PEARS, Josephine (12).

333 Eric Thiele.

334 A. R. Thiele.

CLASS.

1710. PEARS, Winter Cole (12).

335 Eric Thiele.

336 A. R. Thiele.

CLASS.

1711. PEARS, Keiffer (12).

No entry.

CLASS.

1712. PEARS, Howell (12).

No entry.

CLASS.

1713. PEARS, Doyonne du Comice (12).

337 Eric Thiele.

338 A. R. Thiele.

CLASS.

1714. PEARS, Beurre de Anjou (12).

No entry.

CLASS.

1715. PEARS, Glou Morceau (12).

No entry.

CLASS.

1716. PEARS, any other variety not otherwise provided for (12).

No entry.

CLASS.

1717. PEARS, Dessert, 4 varieties (4 of each).

339 Eric Thiele.

340 A. R. Thiele.

CLASS.

1718. PEARS, Culinary, 3 varieties (4 of each).

341 A. R. Thiele.

CLASS.

1719. PEARS, suitable for export, 6 varieties (4 of each).

342 Eric Thiele.

CLASS.

1720. TRAY OF JOSEPHINE PEARS.

343 Eric Thiele.

344 A. R. Thiele.

CLASS.

1721. TRAY OF WINTER COLE PEARS.

345 Eric Thiele.

346 A. R. Thiele.

CLASS.

1722. TRAY OF WINTER NELIS PEARS.

347 Eric Thiele.

348 A. R. Thiele.

CLASS.

1723. TRAY OF PACKHAM'S TRIUMPH PEARS.

349 Eric Thiele.

CLASS.

1724. TRAY OF BEURRE BOSC PEARS.

350 Eric Thiele

CLASS.

1725. TRAY OF MADAME COLE PEARS.

351 Eric Thiele.

CLASS.

1726. TRAY OF KEIFFER PEARS.

No entry.

CLASS.

1727. TRAY OF DESSERT PEARS (not otherwise provided for).

352 Eric Thiele.

CLASS.

1728. TRAY OF CULINARY PEARS (not otherwise provided for).
353 A. R. Thiele.

CLASS.

1729. BEST COLLECTION OF PEARS, not less than 10 varieties
(4 of each).

No entry.

CLASS.

1730. BEST CASE OF PEARS, suitable for export, wrapped and
packed in standard pear case or flat bushel case. To be
labelled or branded and wrapped in plain or branded paper.

SCALE OF POINTS FOR JUDGING.

	Points.
Suitability of variety for export purposes	30
Freedom from imperfections, absence from disease, bruises, blemishes or spots	30
Uniformity of grade and typical of type where grown	20
Alignment of packing and general get-up	20
Total	100

No entry.

CITRUS FRUITS.

CLASS.

1731. COLLECTION OF PACKED CITRUS FRUITS. Open to any
Australian Citrus Growers' Association affiliated with Central
or Governing Citrus Associations, or any grower or growers
affiliated with any of the governing Associations. Exhibit to
consist of five varieties two bushel cases (dump or stan-
dard), one case to be wrapped and one unwrapped, com-
prising Lemons, Marsh Seedless Grapefruit, Valencias and
any two of the following varieties: Washington Navals, the
various common Oranges or Mandarins. Cases may be
labelled and must be branded to conform with local marketing
regulations. The exhibit will be judged according to com-
mercial marketing standards and points allotted in accord-
ance with the following scale of points.—Prizes: £10, £5, £2.
Entry fee 10/-.

EXTERNAL APPEARANCE.

Case appearance	5
Markings and/or labelling	3
Nailing, strapping and binding	2
	— 10

ATTRACTIVENESS OF
CONTENTS.

Fullness of colour	5
Evenness of rind texture	5
Freedom from disease or blemish	5
	— 15

PACKING.

Fullness of case	5
Alignment	2
Wrapping	3
	— 10

Brought forward 35

GRADING.

Uniformity of size and shape	5
Uniformity of colour	5
Uniformity of texture	5
	— 15

CONDITION.

Firmness of rind	7
Absence of waste	10
	— 17

QUALITY.

Juiciness	15
Flavour, including sweet- ness	10
Freedom from rag	5
Thinness of rind	3
	— 33

Carried forward 35

Total Points 100

THE RUPERT WATSON SHIELD (presented by RUPERT WATSON, Esq.) will be competed for in perpetuity in the above class. The Shield to be held for one year by each winner, and to be returned to the Secretary of the Society prior to the opening of the following Show.

Exhibitors in the following Classes will not be allowed to take more than one prize with the same variety of fruit in any one Class:—

CLASS.

1732. ORANGES, Washington Navel (1 dozen).

355 C. H. Katekar.
356 B. C. Niehus.
357 Arthur Luke.

358 A. D. Leng.
359 A. D. Leng.
360 R. K. Rodwell.

CLASS.

1733. ORANGES, Late Valencia (1 dozen).

361 C. H. Katekar.
362 B. C. Niehus.

363 R. K. Rodwell.

CLASS.

1734. ORANGES, Mediterranean Sweet, Queen, White Siletta, Joppa or Jaffa (1 dozen).

364 C. H. Katekar.

CLASS.

1735. LEMONS (Fresh), Lisbon, Eureka (sweet rind), or Villa Franca (1 dozen).

365 W. A. Webb.

366 W. A. Webb.

CLASS.

1736. LEMONS (Cured), Lisbon, Eureka (sweet rind), or Villa Franca (1 dozen).

367 B. C. Niehus.

368 B. C. Niehus.

CLASS.

1737. POMELO OR GRAPE FRUIT (1 dozen).

369 Mrs. Emily L. Lane.

CLASS.

1738. MANDARINS (1 dozen).

370 B. C. Niehus.

371 A. D. Leng.

CLASS.

1739. EXPORT PACKING COMPETITION. Open to members of Co-operative Packing Shed Companies of any Australian Citrus Growers' Association affiliated with Central or Governing Citrus Associations. Exhibits to consist of four export cases (standard size, two divisions), packed with Washington Navel Oranges; two cases of fruit to be wrapped and two cases unwrapped. Cases to be nailed and labelled or branded as for export. Exhibits should be consigned to the Secretary, Royal Agricultural Society of Victoria, care of Government Cool Stores, Melbourne, and must arrive on or before 10th August, 1946. They will be held in cool storage for a period of five weeks prior to the Show to test their keeping qualities in regard to export. The exhibits will be judged and points allotted in accordance with the following scale.—First prize, £6; second prize, £3; third prize, £1. Entry fee 10/-.

372 Renmark Fruit Growers'
Co-operated Limited.

373 Renmark Fruit Growers'
Co-operated Limited.

EXTERNAL APPEARANCE.		Brought forward	35
Case appearance	5	GRADING.	
Markings and/or labelling	3	Uniformity of size and shape	5
Nailing, strapping and binding	2	Uniformity of colour ..	5
	— 10	Uniformity of texture ..	5
ATTRACTIVENESS OF CONTENTS.			— 15
Fullness of colour	5	CONDITION.	
Evenness of rind texture	5	Firmness of rind	7
Freedom from disease or blemish	5	Absence of waste	10
	— 15	Absence of browning ..	5
PACKING.			— 22
Fullness of case	5	QUALITY.	
Alignment	2	Juiciness	10
Wrapping	3	Flavour, including sweetness	10
	— 10	Freedom from rag	5
		Thinness of rind	3
			— 28
Carried forward	35	Total Points	100

Entries showing at the judging more than 15 per cent. wasty or collapsed fruit or more than 20 per cent. of browning or bad scalding over 40 per cent. or more of the contents of the examined cases will be disqualified. (Competitors will have the option of inspecting one case each, wrapped and unwrapped, prior to judging, and of withdrawing their entry if they think fit.)

ISAACS SHIELD.—A Shield, valued at £20, presented by **MESSRS. M. ISAACS AND SONS LTD., OF LONDON**, will be competed for in perpetuity in the above Class, the Shield to be held for one year by each winner, and to be returned to the Secretary of the Society prior to the opening of the following Show.

DRIED FRUITS.

Prizes: £2, £1, Card. Entry fee 8/-, Members 5/-.

CONDITIONS.

Each exhibit must be taken from the run of the pack, and from a line of not less than 40 commercial packages, except in the case of tree fruits.

Each entry must be accompanied by a certificate from a Government Inspector to the effect that this condition has been complied with.

Exhibits will be judged primarily as to quality of fruit, and the judge will allot up to 95 points for fruit and up to 5 points for general condition of package, including box, papering and wiring.

CLASS.

1740. CURRANTS, 56-lb. box.

No entry.

CLASS.

1741. SULTANAS, 56-lb. box.

No entry.

CLASS.

1742. LEXIAS (Raisins), 56-lb. box.

No entry.

CLASS.

1743. WALTHAM CROSS RAISINS, 56-lb. box.

No entry.

CLASS.

1744. PEARS, 28-lb. box.

No entry.

CLASS.

1745. APRICOTS, 28-lb. box.

No entry.

CLASS.

1746. PEACHES, 28-lb. box.

No entry.

CLASS.

1747. NECTARINES, 28-lb. box.

No entry.

A Special Prize of £5 will be awarded to the most successful exhibitor in the Dried Fruits Classes. Three points will be awarded for a first prize, two points for a second prize, and one point for a third prize.

NUTS.

CLASS.

1748. SOFT SHELL ALMONDS, 56-lb. box.

No entry.

CLASS.

1749. WALNUTS, 56-lb. box.

374 B. C. Niehus.

CLASS.

1750. COLLECTION OF NUTS (Soft shells, Filberts and Walnuts), grown by exhibitor (not less than 5 lbs. of each).

No entry.

Index to Exhibitors in Fruit Sections

Bunyip State School, Bunyip—259, 260, 261, 262, 263, 264.

Croydon State School, Croydon—211, 212, 213, 214, 215, 216.

Grant, J. D. and Son, Fairfield Nurseries, Tyabb—277, 279, 283, 286, 290, 292, 293, 294, 295, 296, 297, 298, 300, 301, 303, 308, 313, 314, 315, 316, 318, 319, 320, 321, 322, 323.

Harcourt, State School, Harcourt—235, 236, 237, 238, 239, 240.

Hastings Catholic School, Hastings—199, 200, 201, 202, 203, 204.

Hastings State School, Hastings—205, 206, 207, 208, 209, 210.

Katekar, C. H., Box 8, Renmark, S.A.—355, 361, 364.

Lane, Mrs. Emily L., Box 147, Merbein—369.

Leng, A. D., Euston Road, via Mildura—358, 359, 371.

Luke, Arthur, Box 169, Swan Hill—357.

Niehus, B. C., Box 8, Renmark, S.A.—356, 362, 367, 368, 370, 374.

Officer State School, Officer—265, 266, 267, 268, 269, 270.

Pakenham Catholic School, Pakenham—253, 254, 255, 256, 257, 258.

Pakenham State School, Pakenham—271, 272, 273, 274, 275, 276.

Renmark Fruit Growers' Co-operative Ltd., Box 8, Renmark, S.A.—354, 372, 373.

Ringwood State School, Ringwood—217, 218, 219, 220, 221, 222.

Rodwell, R. K., Merbein—360, 363.

Somerville State School, Somerville—193, 194, 195, 196, 197, 198.

Tally Ho Boys Home, Tally Ho—223, 224, 225, 226, 227, 228.

Thiele, A. R., Main Road, Doncaster—280, 284, 287, 289, 304, 306, 309, 311, 326, 328, 331, 332, 334, 336, 338, 340, 341, 344, 346, 348, 353.

Thiele, Eric, 34 Mitcham Road, Mitcham—281, 299, 305, 317, 324, 325, 327, 329, 330, 333, 335, 337, 339, 342, 343, 345, 347, 349, 350, 351, 352.

Tyabb Railway State School, Tyabb—247, 248, 249, 250, 251, 252.

Tyabb Upper State School, Tyabb—241, 242, 243, 244, 245, 246.

Upton, A. J., Wonga Park—278, 282, 285, 288, 291, 302, 307, 310, 312.

Wantirna State School, Wantirna—229, 230, 231, 232, 233, 234.

Webb, W. A., Main Road, Doncaster—365, 366.

Section 53—Apiculture

Judge: C. E. COTTMAN, Esq.

Steward: R. L. LEANE, Esq.

Prizes: £1/10/-, 10/-, 5/- . **Entry fee:** Members, 3/-; Non-Members, 5/-.

All Exhibits of the products of the Apiary must be the produce of the exhibitor's own apiary during the preceding twelve months.

Exhibits which are, in the opinion of the judge, wrongly entered in any class, shall be removed to any other class and then judged accordingly.

The Judge shall have the right to sample all exhibits in this Section.

No exhibits produced, purchased or packed within five miles of Melbourne General Post Office will be allowed to compete.

All Honey to be exhibited in standard 1 lb. tall square jars.

THE VICTORIAN APIARISTS' ASSOCIATION has donated the sum of £5/5/- towards the prize money in this Section.

NATIVE FLORA (Extracted Liquid).

CLASS.

1751. YELLOW BOX, (3 jars).

375 Mrs. L. Eagland.

379 P. S. McConnell and Sons.

376 J. S. Eagland.

380 Walter Hon.

377 W. Grove.

381 W. Cameron.

378 W. Cane.

382 I. I. and A. E. Pratt.

CLASS.

1752. NATIVE FLORA, other than Yellow Box (3 jars).

383 George Loft.

388 F. L. Morgan.

384 Mrs. L. Eagland.

389 C. R. Hill.

385 J. S. Eagland.

390 C. D. Cameron.

386 W. Cane.

391 H. Baker.

387 P. S. McConnell and Sons.

INTRODUCED FLORA (Extracted Liquid).

CLASS.

1753. ANY INTRODUCED FLORA (3 jars).

392 W. Cane.

393 P. S. McConnell and Sons.

LIQUID HONEY.

Flavour	25
Density	25
Colour	25
Aroma	10
Clearness	10
Brightness	5

100

CANDIED HONEY.

CLASS.

1754. OPEN TO NATIVE AND INTRODUCED FLORA (3 jars).

CANDIED HONEY.

Flavour	30
Colour	25
Fineness of grain	25

Regularity of grain	10
Aroma	10
	<hr/>
	100
	<hr/>

394 Mrs. L. Eagland.

397 P. S. McConnell and Sons.

395 J. S. Eagland.

398 C. R. Hill.

396 W. Cane.

399 C. D. Cameron.

BEESWAX.**CLASS.****1755. IN ONE BLOCK NOT LESS THAN 5 lbs.**

Scale of points for judging:—

BEESWAX.

Aroma	10
Colour	25
Clearness (transparency)	25
General Appearance	20
Tenacity	20
	<hr/>
	100
	<hr/>

400 W. Grove.

402 P. S. McConnell and Sons.

401 W. Cane.

403 I. Walker.

Index to Exhibitors in Apiculture Section

Baker, H., Winsor, Brisbane, Queensland—391.

Cameron, C. D., 22 Patrick Street, Stawell—390, 399.

Cameron, W., Woods Street, Stawell—381.

Cane, W., Box 19, Maffra—378, 386, 392, 396, 401.

Eagland, J. S., Moorabbin Road, Cheltenham—376, 385, 395.

Eagland, Mrs. L., Moorabbin Road, Cheltenham—375, 384, 394.

Grove, Wm., Burnside Road, St. Arnaud—377, 400.

Hill, C. R., Stawell—389, 398.

Hon, Walter, Illawarra, via Stawell—380.

Loft, George, Box 31, Balmoral—383.

McConnell, P. S. and Sons, Box 109, Barham, N.S.W.—379, 387, 393, 397, 402.

Morgan, F. L., Philip Street, Rushworth—388.

Pratt, I. I. and A. E., 34 Byron Street, Footscray—382.

Walker, I., Box 24, Maryborough—403.

Section 54—Horticulture

With the exception of Classes 1751, 1751 (a) and 1751 (b), no prizes are offered for competition in this Section, the display being made by members of the Nurserymen and Seedsmen's Association of Victoria under an arrangement between this Society and that Association and the Royal Horticultural Society of Victoria. The Nurserymen and Seedsmen's Association has appointed its "Garden Week" Committee to organise the Section and allocate the space available for displays in the Horticultural Hall. All arrangements for the Amateur Section to be made by the Royal Horticultural Society.

FLORAL HATS COMPETITION.

CLASS.

1751a. WITHOUT BASE.—First prize, £2; second prize, £1; third prize, 10/-.

CLASS.

1751b. WITH BASE.—First prize, £2; second prize, £1; third prize, 10/-.

Competition will be held on Monday, 23rd September, and exhibits of Hats may be left at the office of the Royal Horticultural Society, 27 Little Bourke Street (1st Floor), prior to 11 a.m. on that morning, or delivered direct to the Show Grounds, if desired.

Entry forms to be lodged with the Secretary, Royal Horticultural Society.

Floral Hats can be made from flowers, berries or foliage, but no artificial flowers or foliage may be used.

Points for Judging: Suitability, elegance and artistic arrangements, 10 points; color harmony, 5 points; general finish, 5 points.

CLASS.

1751. SPECIAL PRIZE MONEY will be awarded on the following scale for Displays made by District Horticultural Societies or Clubs, and shall be divisible on a points basis as laid down (see Condition No. 11). An allowance of £5 will be made as organising expenses for each approved display.

Mitcham Horticultural Society.

Murrumbeena Horticultural Society.

Ringwood Horticultural Society.

Non-Competitive:

Royal Horticultural Society of Victoria.

SCALE OF PRIZE MONEY.

Three Societies competing	£25	0	0
Four Societies competing	30	0	0
Five or more Societies competing	35	0	0

In the event of more entries being received than can be accommodated in the space available, preference will be given to those Societies which competed in the 1939 Show, and a ballot conducted regarding the remainder.

Three competent judges nominated by the Royal Horticultural Society will be appointed to adjudicate in the Competition, which will be conducted under the following conditions:—

1. The competition shall be for a Display of Cut Flowers, which may be supported with pot plants in flower and/or foliage. Self or any other cut foliage permissible.

2. The size of each competitive stand must cover and not exceed a ground area with a 12ft. frontage and an 8ft. depth. A divisional space shall be arranged between each Society exhibit.

3. A Display is distinct from a collection of flowers. Points for Display Exhibit are:—

Variety; Elegance and Beauty of Arrangement; Color Harmony; 10 points. Quality, 5 points. General Finish, 5 points.

4. Flowers and plants may be drawn from any sources other than those of nurseries and municipal gardens.

5. In the arrangement of the stands, principals or employees of nurserymen, shall be debarred from taking any part, either in handling the blooms or supervising the arrangement of the exhibit.

7. Any pot plants exhibited must have been in the possession of the Society's contributor at least two months before the opening of the Show.

8. Preparations for staging may be commenced any time after the closing of the Horticultural Hall on Saturday evening, 21st September (approximately 10.30 p.m.), or during the following day and evening up until midnight.

9. All exhibits must be completed for judging by 1 p.m. on Monday, 23rd September.

10. Award sashes or such other form of award to distinguish the placings shall be provided.

11. The whole of the prize money awarded shall be pooled and divided among all Societies competing, in proportion to the points allocated at the time of the primary judging, provided that 40 points or more shall have been secured by any one Society.

12. All displays must be maintained to the satisfaction of the "Garden Week" Committee and the Royal Horticultural Society until the close of the Show on Saturday, 28th September, in order that prize money may be claimed.

13. Appearance money amounting to £5 shall be paid to each competing Society to cover incidental expenditure, irrespective of points gained, provided there is maintenance to the end of the Competition.

14. Country competitors shall be paid a special fee to cover any extra distance travelling of plants, flowers, etc.

15. Where possible, all bottles shall be excluded from the stands, and earthenware or other suitable containers used with wide bases, in order to withstand any brushing over by the public or through other causes.

16. All tables, tiering and other material to be used in building up the stands, containers, etc., and the carriage of exhibits, must be provided by the competing Society.

17. The erection of neatly-executed cardboard signs, denoting the name of the Society, size approximating 18ins. x 12ins., will be permitted on each exhibit.

18. No trading card or cards will be permitted to be displayed on any exhibit staged in this Competition, nor trading of any description done therefrom.

19. The display of trophies or prize cards not relating to the particular event is prohibited.

20. At the discretion of the "Garden Week" Committee and the Royal Horticultural Society and on the submission of show prize schedules and Society literature for perusal, distribution from the stands may be authorised.

21. Each Society shall appoint its own representatives to control its stand, the security of which shall be their own responsibility throughout the event.

22. Arrangements will be made with the Show Grounds staff on duty at the Hall to clear the thoroughfares of all discarded flowers and other litter, which, after the opening day, must be ready for clearance by the groundsmen by 10 a.m. daily.

23. Any matters requiring special attention shall be reported to the Stewards in charge, who will co-operate to the fullest to ensure the success of this year's exhibition.

Section 55—Women's Industries

Stewardess in Chief: Mrs. F. L. MONOD.

PLAIN NEEDLEWORK.

Judge: Miss EILEEN COXON.

Stewardesses: Mrs. L. L. BLACK.

Mrs. C. HICKENBOTHAM.

AFTERNOON FROCK COMPETITION.

Judge: Mrs. HERBERT ALLEN.

Stewardess: Mrs. W. F. CRAIG.

FANCY NEEDLEWORK.

Judge:

Stewardesses: Miss O. WHITING.

Mrs. W. SEARLES.

ART AND APPLIED ART.

Judges: H. JOLLY, Esq.

Stewardess: Miss M. MORTON.

COLVIN L. SMITH, Esq.

ART CRAFTS.

Judges: Mrs. E. T. DUFFIELD.

Stewardess: Mrs. F. JORGENSEN.

Mrs. H. F. RANSFORD.

COOKING.

Judges: Miss R. A. EVANS.

Stewardesses: Mrs. W. KINSMORE.

Miss M. JOSS.

Mrs. E. E. BLACK.

Mrs. H. HOWE.

SPECIAL NOTE.—All exhibits in this Section will be displayed in the Hall of Women's Industries, which is situated on the Epsom Road frontage of the Show Grounds.

Prizes in all classes other than those in which the amounts are specifically stated are:—First prize, 10/-; second prize, 5/-. Entry fee, 1/6 each entry, except where specified otherwise.

SPECIAL REGULATIONS.

1. Only female exhibitors (amateurs) are allowed to compete in this Section. Teachers in the class of work exhibited, or women who do similar work as a means of livelihood or who conduct a business establishment in which such work is sold, are not regarded as amateurs. Those attending classes for dressmaking, etc., or junior apprentices in dressmaking establishments are not debarred.

2. All work must be the bona-fide work of the exhibitor, and no exhibit will be allowed to compete that has been judged at a previous Show of this Society.

3. Exhibits should be addressed thus:—

By Post:

THE SECRETARY,

ROYAL AGRICULTURAL SOCIETY OF VICTORIA,

SHOW GROUNDS,

ASCOT VALE, W.2.

By Rail:

THE SECRETARY,

ROYAL AGRICULTURAL SOCIETY OF VICTORIA,

SHOW GROUNDS SIDING,

FLEMINGTON.

Exhibitors are requested, when forwarding their exhibits by either rail or post, to distinctly mark their parcels: "Women's Industries Section."

4. The greatest care will be taken of the exhibits, but the Society will not be responsible for any accident, mistake, loss or damage from whatever cause arising, the exhibits being at the sole risk of the Exhibitor.

Exhibits of Needlework, Arts and Crafts must be delivered at the Show Grounds before 5 p.m. on Saturday, 14th September, 1946, and exhibits of FOODS before 2 p.m. on Tuesday, 17th September, 1946. Exhibitors will not be permitted to remove their exhibits until after 5 p.m. on Saturday, 28th September.

5. Special exhibit numbers will be issued, which must be firmly fixed to every exhibit. Duplicate numbers must be attached to all articles making up a collection.

6. In order to facilitate the return of exhibits, competitors in this Section are requested to supply a full list of their exhibits and instructions as to their return.

"For Sale" cards or notices are not allowed on exhibits.

NOTE.—At the end of each glass case large numbers, corresponding with the catalogue numbers of the exhibits contained therein, will be prominently displayed. To facilitate the returning of exhibits at the termination of the Show, exhibitors are requested to intimate to the Stewardesses the case or cases in which their exhibits are displayed.

PLAIN NEEDLEWORK (Amateurs Only).

A Trophy (donated by G. J. Coles & Coy. Ltd., Melbourne) will be awarded to the competitor gaining the greatest number of points in the Plain Needlework Section (Classes 1752 to 1775). Three points will be awarded for a first prize in each class, two points for a second prize, and one point for a third prize. In the event of the Judge awarding an equal first or second prize, full points will be allotted to each exhibitor.

Exhibits to be machine-made, and may have embroidery, unless otherwise specified. All knitting to be hand work.

NOTE.—Exhibits that have been washed will be disqualified from winning a prize, and no exhibit may compete that has been judged at a previous Show of this Society.

Exhibits to be delivered at the Show Grounds before 5 p.m. on Saturday, 14th September.

Entry fee, 1/6 (except where otherwise specified).

CLASS.

1752. CHILD'S KNITTED JUMPER. Open to novice exhibitors only.

(A novice is one who has never won a first prize in a Plain Needlework Class at any Royal Show).

- | | |
|--------------------------|-----------------------|
| 1 Mrs. Letitia McGrath. | 6 Mrs. Jack Bullen. |
| 2 Mrs. P. M. Peters. | 7 Miss C. C. McRae. |
| 3 Mrs. W. Wingate. | 8 Mrs. E. Piddington. |
| 4 Mrs. L. A. Fraser. | 9 Mrs. F. O'Keefe. |
| 5 Mrs. Margaret Kilburn. | |

CLASS.

1753. CHILD'S KNITTED DRESS, in Wool.

- | | |
|---------------------------|------------------------|
| 10 Miss A. Money. | 18 Mrs. J. K. McCrabb. |
| 11 Mrs. W. Wingate. | 19 Mrs. W. Sloggett. |
| 12 Miss C. G. Monkhouse. | 20 Miss C. C. McRae. |
| 13 Mrs. P. L. Hill. | 21 Mrs. A. Burnard. |
| 14 Mrs. E. A. Kemp. | 22 Mrs. P. J. Burns. |
| 15 Mrs. C. Fisher. | 23 Mrs. J. H. Elliott. |
| 16 Mrs. Margaret Kilburn. | 24 Mrs. C. Scully. |
| 17 Mrs. R. A. Yeomans. | |

CLASS.

1754. CHILD'S DRESS, Machine made.

- | | |
|-----------------------|--------------------------|
| 25 Miss Edna Brown. | 28 Miss B. Bartley. |
| 26 Mrs. W. S. Parker. | 29 Mrs. Margaret Carman. |
| 27 Mrs. E. Symons. | |

CLASS.

1755. LADY'S KNITTED SINGLET.

- | | |
|------------------------|------------------------|
| 30 Mrs. P. M. Peters. | 33 Mrs. R. A. Yeomans. |
| 31 Mrs. E. L. M. Ford. | 34 Mrs. J. K. McCrabb. |
| 32 Mrs. J. S. Taylor. | 35 Miss C. C. McRae. |

CLASS.

1756. BED JACKET, knitted in Wool.

- | | |
|--------------------------|-------------------------|
| 36 Mrs. P. L. Wiedemann. | 43 Mrs. G. Mills. |
| 37 Miss W. Williatt. | 44 Mrs. C. J. Halton. |
| 38 Mrs. W. Jones. | 45 Miss Ivy P. Ray. |
| 39 Mrs. E. M. Webb. | 46 Mrs. Christina Ryan. |
| 40 Miss I. Cobb. | 47 Mrs. C. Scully. |
| 41 Mrs. R. A. Yeomans. | 48 Mrs. A. Hughes. |
| 42 Mrs. P. J. Burns. | |

CLASS.

1757. BED JACKET, crocketed in Wool.

- | | |
|-----------------------|--------------------------|
| 49 Mrs. T. Vance. | 53 Miss Z. Gascoigne. |
| 50 Mrs. W. S. Parker. | 54 Miss Gladys Craddock. |
| 51 Mrs. A. Walker. | 55 Mrs. C. Scully. |
| 52 Mrs. A. Walker. | |

CLASS.

1758. BED JACKET, knitted in Wool. Open to novice exhibitors only.

(A novice is one who has never won a first prize in a Plain Needlework Class at any Royal Show.)

- | | |
|---------------------------|--------------------------------|
| 56 Miss Isabel E. Machin. | 63 Mrs. E. Symons. |
| 57 Miss Jean Luscombe. | 64 Miss E. Bass. |
| 58 Mrs. Gordon Tulloch. | 65 Miss Marjorie E. F. Molloy. |
| 59 Mrs. L. A. Fraser. | 66 Miss J. Lawson. |
| 60 Miss J. T. Poulter. | 67 Mrs. P. Bersey. |
| 61 Mrs. J. K. McCrabb. | 68 Mrs. Olive Faulkner. |
| 62 Miss Jessie Yuill. | 69 Mrs. E. O'Callaghan. |

CLASS.

1759. KNITTED JUMPER, in Wool.

- | | |
|------------------------------|---------------------------|
| 70 Miss Edna Brown. | 82 Miss M. Porter. |
| 71 Miss Isabel E. Machin. | 83 Mrs. R. A. Yeomans. |
| 72 Miss Aileen Porter. | 84 Mrs. A. Sloggett. |
| 73 Mrs. P. L. Hill. | 85 Miss C. C. McRae. |
| 74 Mrs. L. J. Holland. | 86 Mrs. E. Symons. |
| 75 Miss W. Williatt. | 87 Miss Thelma Porter. |
| 76 Mrs. W. Stafford. | 88 Mrs. Elsie English. |
| 77 Miss Elizabeth Manallock. | 89 Miss Irene D. Ashmore. |
| 78 Mrs. W. S. Parker. | 90 Mrs. P. J. Burns. |
| 79 Mrs. L. A. Fraser. | 91 Mrs. G. Mills. |
| 80 Mrs. E. M. Webb. | 92 Mrs Christina Ryan. |
| 81 Miss I. Cobb. | |

CLASS.

1760. BABY'S CROCKET SHAWL, Wool only.

- | | |
|----------------------------|--------------------|
| 93 Miss A. T. Wotherspoon. | 94 Mrs. C. Scully. |
|----------------------------|--------------------|

CLASS.

1761. BABY'S KNITTED SHAWL, Wool.

- | | |
|------------------------|----------------------------|
| 95 Mrs. E. Boschen. | 101 Miss D. M. Seddon. |
| 96 Miss Shirlye Young. | 102 Mrs. A. Burnard. |
| 97 Mrs. W. Wingate. | 103 Miss Irene P. Trezise. |
| 98 Mrs. E. Kinsmore. | 104 Mrs. Christina Ryan. |
| 99 Mrs. G. N. Brookes. | 105 Mrs. C. Scully. |
| 100 Miss May Williatt. | |

CLASS.

1762. BABY'S CROCHET JACKET, Wool, silk finish.

- | | |
|---------------------------|---------------------|
| 106 Miss I. Cobb. | 109 Mrs. F. Noake. |
| 107 Miss I. Cobb. | 110 Mrs. W. Naylor. |
| 108 Miss Gladys Craddock. | 111 Mrs. C. Scully. |

London College of Music

LOCAL EXAMINATIONS

for Certificates in Pianoforte Playing, Violin, Organ, Singing, Elocution, etc., also for the Diploma of Associate (A.L.C.M.), Licentiate (L.L.C.M.), the Teachers' Diploma (L.C.M.), and Fellowship Diploma (F.L.C.M.) are held in Melbourne and at over 150 other Local Centres in Australia TWICE in each year.

Examinations are also held at Schools and Convents in accordance with certain rules.

SYLLABUS, giving all details, can be obtained at all Music Warehouses, or of the Organising Secretary. 1945-46 Syllabus are now available.

Medals and Book Prizes are offered for competition at each examination, and an additional Gold Medal is given each year, entitled the Commonwealth Medal, to be competed for by A.L.C.M. and L.L.C.M. candidates.

All communications to—

JAS. A. PICKERING

Organising Secretary for Victoria.

SUTTONS, 105 ELIZABETH ST., MELBOURNE

'Phone—M 1201

CLASS.

1763. BABY'S JACKET knitted in Wool only.

- | | |
|----------------------------|-------------------------|
| 112 Miss Edna Brown. | 120 Mrs. E. M. Webb. |
| 113 Mrs. R. H. Meaklim. | 121 Mrs. J. S. Taylor. |
| 114 Mrs. W. Wingate. | 122 Mrs. R. A. Yeomans. |
| 115 Mrs. E. L. M. Ford. | 123 Miss Joan Thompson. |
| 116 Mrs. P. L. Hill. | 124 Mrs. P. J. Burns. |
| 117 Mrs. C. Fisher. | 125 Miss Ivy P. Ray. |
| 118 Mrs. L. A. Fraser. | 126 Mrs. C. Scully. |
| 119 Mrs. Margaret Kilburn. | |

CLASS.

1764. BABY'S SINGLET knitted in Wool only.

- | | |
|-------------------------------|----------------------------|
| 127 Miss Elspeth W. Gledhill. | 136 Mrs. Margaret Kilburn. |
| 128 Mrs. E. Boschen. | 137 Mrs. J. S. Taylor. |
| 129 Miss E. Money. | 138 Mrs. R. A. Yeomans. |
| 130 Mrs. P. M. Peters. | 139 Mrs. J. K. McCrabb. |
| 131 Mrs. W. Wingate. | 140 Miss C. C. McRae. |
| 132 Miss Millie Hammond | 141 Mrs. P. J. Burns. |
| 133 Mrs. E. L. M. Ford. | 142 Mrs. C. M. Drew. |
| 134 Mrs. P. L. Hill. | 143 Mrs. C. Scully. |
| 135 Mrs. L. A. Fraser. | |

CLASS.

1765. GLOVES, knitted in Wool.

- | | |
|--------------------------|-------------------------|
| 144 Mrs. Gordon Tulloch. | 148 Mrs. G. Mills. |
| 145 Miss M. Porter. | 149 Mrs. J. H. Elliott. |
| 146 Miss Jessie Yuill. | 150 Mrs. A. Hughes. |
| 147 Mrs. Elsie English. | |

CLASS.

1766. PRETTIEST INFANT'S BONNET, knitted or crochet in silk.

- | | |
|-------------------------------|-------------------------|
| 151 Miss Elspeth W. Gledhill. | 156 Mrs. A. Walker. |
| 152 Mrs. F. N. Heywood. | 157 Mrs. A. Walker. |
| 153 Mrs. Peter Newton. | 158 Mrs. J. K. McCrabb. |
| 154 Mrs. E. C. Baker. | 159 Mrs. P. J. Burns. |
| 155 Mrs. L. A. Fraser. | |

CLASS.

1767. APRON, Fancy (no hand work).

- | | |
|------------------------|---------------------|
| 160 Mrs. H. W. Wagg. | 164 Mrs. F. Noake. |
| 161 Mrs. A. R. Goldie. | 165 Mrs. D. Harry. |
| 162 Mrs. W. S. Parker. | 166 Mrs. E. Symons. |
| 163 Mrs. W. S. Parker. | |

CLASS.

1768. APRON, Fancy (no hand work). Open to novice exhibitors only. (A novice is one who has never won a first prize in a Plain Needlework Class at any Royal Show).

- | |
|---------------------|
| 167 Mrs. E. Symons. |
|---------------------|

CLASS.

1769. BEST ARTICLE MADE FROM SUGAR BAG.

- | | |
|--------------------------|--------------------------|
| 168 Mrs. A. Reardon. | 180 Mrs. W. S. Parker. |
| 169 Mrs. Matthews. | 181 Miss Lucy T. Diffey. |
| 170 Mrs. A. Bateman. | 182 Mrs. R. Wills Cooke. |
| 171 Mrs. J. K. Peterson. | 183 Miss Z. Gascoigne. |
| 172 Mrs. Peter Newton. | 184 Miss E. Mills. |
| 173 Mrs. Peter Newton. | 185 Mrs. F. Noake. |
| 174 Mrs. S. Gibson. | 186 — Ellen S. Brown. |
| 175 Mrs. S. Gibson. | 187 Mrs. E. Symons. |
| 176 Mrs. A. R. Goldie. | 188 Mrs. J. H. Elliott. |
| 177 Mrs. H. Davis. | 189 Mrs. Mildred Frowd. |
| 178 Mrs. H. Davis. | 190 Mrs. B. Cakebread. |
| 179 Mrs. W. S. Parker. | |

CLASS.

1770. PRAM COVER, knitted in Wool. (Not more than 4 ft. long.)

- | | |
|----------------------------|----------------------|
| 191 Mrs. E. L. M. Ford. | 194 Miss I. Cobb. |
| 192 Mrs. J. Twitt. | 195 Mrs. F. Noake. |
| 193 Mrs. Margaret Kilburn. | 196 Mrs. C. M. Drew. |

CLASS.

1771. KNITTED TEA COSY, Wool.

197 Miss Elspeth W. Gledhill.	203 Miss I. Cobb.
198 Miss A. Patten.	204 Miss J. T. Poulter.
199 Mrs. W. Wingate.	205 Miss E. Mills.
200 Mrs. V. M. Wilson.	206 Mrs. F. Noake.
201 Mrs. W. S. Parker.	207 Mrs. W. A. Dosser.
202 Miss Z. Gascoigne.	

CLASS.

1772. BEST-DRESSED DOLL, in Woollen Garments (hand made).

208 Miss Edna Brown.	213 Mrs. F. McDonnell.
209 Mrs. P. L. Hill.	214 Miss C. C. McRae.
210 Mrs. P. L. Hill.	215 Mrs. C. H. Jamieson.
211 Mrs. Peter Newton.	216 Mrs. C. M. Drew.
212 Mrs. F. McDonnell.	217 Mrs. C. Scully.

CLASS.

1773. BEST-DRESSED DOLL. Clothes may be machine-sewn, but all trimming hand work.

218 Miss E. Blumson.	221 Mrs. E. W. Hammett.
219 Mrs. T. Vance.	222 Mrs. E. W. Hammett.
220 Mrs. Mary G. Roberts.	223 Mrs. C. Scully.

Competitors in the Classes for Socks must exhibit one completed Sock and the other on the knitting needles, partially completed.

CLASS.

1774. SOCKS (4-ply), knitted with No. 12 needles.

224 Mrs. J. Porter.	228 Mrs. W. S. Parker.
225 Mrs. R. H. Meaklim.	229 Mrs. Vine Yuill.
226 Miss D. Boyce.	230 Miss Jessie Yuill.
227 Mrs. Daphne E. Sharrock.	

CLASS.

1775. SOCKS (2-ply), knitted with No. 16 needles.

231 Mrs. W. S. Parker.	233 Mrs. J. K. McCrabb.
232 Mrs. Jack Bullen.	

SPECIAL CLASSES.

Competition in Classes 1776 to 1778 is restricted to blind persons. Prizes: 10/-, 5/-. Entry free.

CLASS.

1776. BABY'S VEST, knitted in Wool.

234 Miss D. Boyce.	235 Miss I. Cameron.
--------------------	----------------------

CLASS.

1777. BABY'S JACKET, knitted in Wool.

236 Mrs. I. M. Vann.	237 Miss I. Cameron.
----------------------	----------------------

CLASS.

1778. SOCKS (4-ply).

238 Miss D. Boyce.	239 Miss I. Cameron.
--------------------	----------------------

AFTERNOON FROCK COMPETITION.

CLASS.

1779. AFTERNOON FROCK COMPETITION.—Special Prizes, £15, for BEST AFTERNOON FROCK. First prize, £10; second prize, £4; third prize, £1. Entry fee 2/6.

Competitors must make their entries in the usual way on or before 17th August.

The Afternoon Frock must arrive at the Show Grounds not later than 5 p.m. on Saturday, 14th September.

Dockets showing the amount expended in making the frock must be attached thereto.

ARTHUR B. PATERSON

INVITES YOU TO HIS FURNITURE SHOW

ADMISSION FREE!

Ring JA 1016 and a car will call for you.



THE BEST FURNITURE SHOW IN TOWN!

ARTHUR B. PATERSON

Only Melbourne Address :

Cnr. SMITH AND MOOR STREETS, FITZROY

Telephone : JA 1016

Branches at Bairnsdale, Hamilton, Traralgon.

For Crochet Work that Delights the Eye — USE COATS' MERCER - CROCHET

660

WOMEN'S INDUSTRIES.

Open to Amateur Competitors only. (See Special Regulation 1.)
All exhibits must be the unaided and bona-fide work of the exhibitor.

All exhibits will be returned to competitors at the termination of the Show.

240 Miss Muriel E. Mackenzie.
241 Mrs. A. R. Goldie.
242 Mrs. Florence C. Clark.
243 Mrs. W. S. Parker.
244 Mrs. E. Symons.

245 Mrs. E. W. Hammett.
246 Mrs. Helen G. M. Greig.
247 Mrs. Archer Wilkinson.
248 Mrs. B. Cakebread.

FANCY NEEDLEWORK (Amateurs Only).

A Special Prize of £1/1/- and Card will be awarded to the exhibitor of the Best Piece of Fancy Work.

Special Prizes of £5/5/- and £2/2/- (presented by the Manufacturers of Clark's "Anchor" Handicraft Threads) will be awarded to the competitors gaining the greatest number of points in the Fancy Needlework Section (Classes 1780 to 1804). Three points will be awarded for a first prize in each class, two points for a second prize, and one point for a third prize. In the event of the Judge awarding equal first or second prize, full points will be allotted to each exhibitor.

NOTE.—In Fancy Work Sections, the articles may have seams and hems machine-sewn, but all decorative work must be hand work.

Exhibits that have been washed will be disqualified from winning a prize, and no exhibit may compete that has been judged at a previous Show of this Society.

Exhibits to be delivered at the Show Grounds before 5 p.m. on Saturday, 14th September.

Entry fee, 1/6 (except where otherwise specified).

CLASS.

1780. CHILD'S DRESS, hand-embroidered.

249 Mrs. L. E. Taylor.
250 Miss K. Cocker.
251 Mrs. A. R. Goldie.
252 Mrs. W. C. C. Wright.

253 Mrs. C. J. Dwyer.
254 Mrs. C. W. Tulloch.
255 Mrs. L. Bricken.
256 Mrs. Helen G. M. Greig.

CLASS.

1781. BEST PIECE OF FANCY WORK. (Open to girls under 15 years of age on first day of Show only.)

257 Miss D. Ruljanchic.

258 Miss D. Ruljanchic.

CLASS.

1782. LADY'S NIGHTDRESS, hand-embroidered.

259 Mrs. E. L. M. Ford.
260 Mrs. W. C. C. Wright.
261 Mrs. C. J. Dwyer.

262 Mrs. Doris V. Cooper.
263 Mrs. Helen G. M. Greig.

For Colorful Edgings in Embroidery and Crochet CLARK'S ANCHOR PEARL COTTON

Work Your Embroidery Designs in CLARK'S ANCHOR STRANDED COTTON. 350 Guaranteed Fast Shades

WOMEN'S INDUSTRIES.

661

CLASS.

1783. CHILD'S PLAY APRON, hand-embroidered.

- | | |
|---------------------------|--------------------------|
| 264 Mrs. V. M. Wilson. | 266 Miss Florence Frost. |
| 265 Mrs. W. C. C. Wright. | |

CLASS.

1784. LADY'S HAND-EMBROIDERED APRON, Calico.

- | | |
|---------------------------|---------------------------------|
| 267 Miss C. Carnall. | 281 Miss V. A. Woolley. |
| 268 Miss Margaret Rae. | 282 Mrs. B. E. Greenwood. |
| 269 Miss Margaret Rae. | 283 Mrs. M. Hepburn-Miller. |
| 270 Mrs. L. Williams. | 284 Mrs. E. M. Crellin. |
| 271 Miss Ethel W. Jones. | 285 Miss Marjorie E. F. Molloy. |
| 272 Mrs. Olive M. Fraser. | 286 Miss Christina Stuart. |
| 273 Mrs. V. M. Wilson. | 287 Mrs. E. J. McNamara. |
| 274 Mrs. W. C. C. Wright. | 288 Mrs. Lillian Hewitt. |
| 275 Mrs. Hirst. | 289 Mrs. Lillian Hewitt. |
| 276 Mrs. J. Brooks. | 290 Miss C. Sommers. |
| 277 Mrs. L. M. Routley. | 291 Mrs. C. Halton. |
| 278 Miss I. Cobb. | 292 Mrs. J. Callander. |
| 279 Mrs. C. J. Dwyer. | 293 Mrs. Alison Burrell. |
| 280 Miss G. Overton. | |

CLASS.

1785. LADY'S HAND-EMBROIDERED APRON, other than Calico.

- | | |
|---------------------------|-------------------------|
| 294 Mrs. E. L. M. Ford. | 302 Mrs. W. Shanahan. |
| 295 Mrs. Bandinet. | 303 Mrs. C. J. Dwyer. |
| 296 Mrs. I. Hickmott. | 304 Mrs. E. M. Crellin. |
| 297 Miss E. M. Carpenter. | 305 Mrs. Ethel Cutmore. |
| 298 Mrs. W. Harrison. | 306 Mrs. Ethel Cutmore. |
| 299 Mrs. V. M. Wilson. | 307 Mrs. Ethel Cutmore. |
| 300 Mrs. W. C. C. Wright. | 308 Miss Ida Boehm. |
| 301 Miss Florence Frost. | 309 Miss Ida Boehm. |

CLASS.

1786. CROCHET AFTERNOON TEA CLOTH.—Prizes: £1, 10/-, Card. Entry fee 2/-.

- | | |
|----------------------------|---------------------------|
| 310 Mrs. Elizabeth Erland. | 325 Miss Gladys Stock. |
| 311 Mrs. M. Mitchell. | 326 Mrs. W. Harrison. |
| 312 Mrs. Helen M. Allsop. | 327 Mrs. K. McNamara. |
| 313 Mrs. D. E. Thomas. | 328 Mrs. K. McNamara. |
| 314 Mrs. F. N. Heywood. | 329 Miss E. E. Clark. |
| 315 Mrs. E. Box. | 330 Mrs. C. M. Deason. |
| 316 Mrs. E. Box. | 331 Miss Lucy T. Diffey. |
| 317 Miss G. Roberts. | 332 Miss G. Overton. |
| 318 Mrs. E. L. M. Ford. | 333 Mrs. L. K. Ferres. |
| 319 Mrs. D. Beasley. | 334 Mrs. Elizabeth White. |
| 320 Mrs. Bandinet. | 335 Mrs. Elizabeth White. |
| 321 Miss Olive Burt. | 336 Mrs. A. E. Birch. |
| 322 Mrs. Catherine Jones. | 337 Mrs. Annie Leonard. |
| 323 Mrs. E. A. Kemp. | 338 Mrs. A. Hughes. |
| 324 Mrs. S. A. Oke. | 339 Mrs. E. Bode. |

**Guard Against Faded Seams — Sew With
COATS' SUPER SHEEN JUNIOR**

CLASS.

1787. AFTERNOON TEA' CLOTH, other than crochet (not more than 4 ft. 6 in. square).

340	Mrs. L. Ferguson.	361	Mrs. D. Rooney.
341	Miss Shirlye Young.	362	Mrs. J. Walker.
342	Mrs. P. L. Wiedemann.	363	Mrs. Nesta Rossie.
343	Mrs. P. McDonald.	364	Mrs. Nesta Rossie.
344	Mrs. F. N. Heywood.	365	Mrs. L. K. Ferres.
345	Mrs. H. V. Duggan.	366	Mrs. E. M. Crellin.
346	Mrs. Ruby B. Chambers.	367	Miss Marjorie E. F. Molloy.
347	Mrs. S. A. Oke.	368	Mrs. E. J. McNamara.
348	Miss Hazel Stock.	369	Mrs. E. J. McNamara.
349	Miss E. M. Carpenter.	370	Mrs. B. Walker.
350	Miss T. Lopiccolo.	371	Miss Edith J. McKinnon.
351	Mrs. W. C. C. Wright.	372	Miss I. Ladner.
352	Miss Mary McDonald.	373	Mrs. J. Leonard.
353	Miss Florence Frost.	374	Mrs. E. G. Chalkley.
354	Mrs. O. V. Bannister.	375	Mrs. J. Callander.
355	Mrs. A. Hunter.	376	Mrs. Lorraine E. Eckersley.
356	Miss I. Cobb.	377	Mrs. Christina Ryan.
357	Mrs. C. J. Dwyer.	378	Miss Mavis Greenwell.
358	Miss E. Mills.	379	Mrs. M. Mee.
359	Miss E. Deutscher.	380	Mrs. J. Poletti.
360	Mrs. A. Hughes.		

CLASS.

1788. D'OYLEY (1 only), Linen, for dishes.

381	Mrs. C. R. Mitchell.	391	Mrs. G. W. Ashdown.
382	Mrs. Elsie Gibbs.	392	Mrs. C. J. Dwyer.
383	Mrs. P. L. Wiedemann.	393	Mrs. D. Scholes.
384	Mrs. H. T. Jones.	394	Mrs. E. M. Crellin.
385	Mrs. F. N. Heywood.	395	Miss Irene P. Trezise.
386	Mrs. S. A. Oke.	396	Mrs. Lorraine E. Eckersley.
387	Miss E. M. Carpenter.	397	Miss Ivy P. Ray.
388	Mrs. W. C. C. Wright.	398	Mrs. Christina Ryan.
389	Miss Florence Frost.	399	Mrs. A. Hughes.
390	Mrs. J. Brooks.		

CLASS.

1789. D'OYLEY (1 only), Crochet.

400	Miss E. M. Turner.	414	Mrs. C. M. Deason.
401	Miss Elspeth W. Gledhill.	415	Miss Doreen Veale.
402	Miss Elspeth W. Gledhill.	416	Miss Lucy T. Diffey.
403	Mrs. M. Mitchell.	417	Mrs. A. Walker.
404	Mrs. M. Mitchell.	418	Mrs. A. Walker.
405	Mrs. D. E. Thomas.	419	Mrs. W. Shanahan.
406	Mrs. F. N. Heywood.	420	Miss G. Overton.
407	Mrs. A. Rennie.	421	Miss E. Mills.
408	Mrs. Bandinet.	422	—Ellen S. Brown.
409	Miss Olive Burt.	423	Mrs. L. K. Ferres.
410	Miss Joyce Beney.	424	Mrs. Christina Ryan.
411	Miss Gladys Stock.	425	Mrs. C. E. Knipe.
412	Mrs. W. Stafford.	426	Mrs. A. Hughes
413	Mrs. R. McNamara.		

CLASS.

1790. TATTING.

427	Miss Millie Hammond	430	Mrs. K. McNamara.
428	Miss Frances Ashley.	431	Mrs. C. E. Knipe.
429	Miss Esme Gilligan.		

CLASS.

1791. EYELET WORK (one piece).

432	Mrs. W. C. C. Wright.	436	Miss Clarice Collins.
433	Mrs. C. J. Dwyer.	437	Mrs. J. H. Elliott.
434	Miss Mary Chandler.	438	Mrs. E. Bode.
435	Mrs. D. Scholes.		

CLASS.

1792. CROSS STITCHING.

439	Miss Flora Cameron.	441	Mrs. E. R. Rees.
440	Mrs. V. M. Wilson.		

CLASS.

1793. RICHELIEU WORK (one piece).

- | | |
|---------------------------|----------------------------|
| 442 Mrs. S. A. Oke. | 449 Mrs. D. Scholes. |
| 443 Mrs. W. C. C. Wright. | 450 Mrs. L. K. Ferres. |
| 444 Miss Florence Frost. | 451 Mrs. E. M. Crellin. |
| 445 Mrs. Gordon Collins. | 452 Miss Irene P. Trezise. |
| 446 Mrs. O. V. Bannister. | 453 Mrs. Christina Ryan. |
| 447 Mrs. C. J. Dwyer. | 454 Mrs. A. Hughes. |
| 448 Miss Mary Chandler. | |

CLASS.

1794. ART EMBROIDERY, in fine silk.

- | | |
|-------------------------|------------------------|
| 455 Mrs. Mabel Beart. | 458 Mrs. R. M. Wenker. |
| 456 Mrs. V. M. Wilson. | 459 Mrs. C. J. Dwyer. |
| 457 Miss Mary McDonald. | 460 Miss L. Devine. |

CLASS.

1795. SMOCKING, Applied (Child's Garment).

- | | |
|---|---|
| 461 Mrs. L. E. Taylor. | 473 Swinbourne Girls' Junior
Technical School
(Miss Dawn Mills). |
| 462 Miss Mavis A. Pethick. | 474 Swinbourne Girls' Junior
Technical School
(Miss Violet E. Nunn). |
| 463 Miss K. Cocker. | 475 Swinbourne Girls' Junior
Technical School
(Miss Dorothy Sodeman). |
| 464 Mrs. E. C. Baker. | 476 Mrs. Doris V. Cooper. |
| 465 Mrs. W. C. C. Wright. | 477 Mrs. F. Caffyn. |
| 466 Mrs. Mary G. Roberts. | 478 Mrs. M. E. Nichols. |
| 467 Mrs. J. Coulton. | 479 Mrs. C. H. Jamieson. |
| 468 Swinbourne Girls' Junior
Technical School
(Miss Maie Jarvie). | 480 Miss Dorothy C. Brown. |
| 469 Miss E. Mills. | 481 Mrs. L. Bricken. |
| 470 Miss Freda Geals. | 482 Mrs. Helen G. M. Greig. |
| 471 Mrs. D. Scholes. | |
| 472 Swinbourne Girls' Junior
Technical School
(Miss Maie Jarvie). | |

CLASS.

1796. APPLIQUE (one piece).

- | | |
|---------------------------|-------------------------|
| 483 Mrs. B. Reynolds. | 487 Mrs. C. J. Dwyer. |
| 484 Miss Ivy Allan. | 488 Mrs. D. Scholes. |
| 485 Mrs. V. M. Wilson. | 489 Mrs. A. L. Krummel. |
| 486 Mrs. W. C. C. Wright. | |

CLASS.

1797. BEST PIECE OF COLORED EMBROIDERY any article (not more than 4 ft. square).

- | | |
|-----------------------------|---------------------------------|
| 490 Miss M. Chelberg. | 499 Mrs. C. J. Dwyer. |
| 491 Miss Joyce Beney. | 500 Miss E. Deutscher. |
| 492 Mrs. Mabel Beart. | 501 Miss Edith J. McKinnon. |
| 493 Mrs. S. A. Oke. | 502 Mrs. E. G. Chalkley. |
| 494 Mrs. V. M. Wilson. | 503 Mrs. J. Callander. |
| 495 Miss Mary McDonald. | 504 Mrs. Lorraine E. Eckersley. |
| 496 Miss Catherine Walters. | 505 Miss Phyllis Edwards. |
| 497 Mrs. O. V. Bannister. | 506 Mrs. J. Poletti. |
| 498 Miss I. Cobb. | 507 Mrs. A. Hughes. |

CLASS.

1798. LADY'S EMBROIDERED HANDKERCHIEF.

- | | |
|---------------------------|-----------------------------|
| 508 Miss A. Patten. | 516 Miss Mary Chandler. |
| 509 Miss Maisie Hassell. | 517 Mrs. F. N. Heywood. |
| 510 Miss E. M. Carpenter. | 518 Mrs. M. Hepburn-Miller. |
| 511 Mrs. W. C. C. Wright. | 519 Mrs. L. Anderson. |
| 512 Miss Florence Frost. | 520 Miss Irene P. Trezise. |
| 513 Mrs. O. V. Bannister. | 521 Mrs. J. H. Elliott. |
| 514 Mrs. C. J. Dwyer. | 522 Miss Ivy P. Ray. |
| 515 Miss M. Porter. | 523 Miss Phyllis Edwards. |

CLASS.

1799. GUEST TOWEL.

- | | |
|---------------------------|-----------------------------|
| 524 Miss Flora Cameron. | 530 Miss Florence Frost. |
| 525 Mrs. Elsie Gibbs. | 531 Mrs. C. J. Dwyer. |
| 526 Miss Millie Hammond. | 532 Mrs. M. Hepburn-Miller. |
| 527 Miss E. M. Carpenter. | 533 Miss Clarice Collins. |
| 528 Mrs. V. M. Wilson. | 534 Miss Clarice Collins. |
| 529 Mrs. W. C. C. Wright. | |

CLASS.

1800. TEA COSY, hand-embroidered.

- | | |
|---------------------------|---------------------------|
| 535 Mrs. V. M. Wilson. | 538 Mrs. C. J. Dwyer. |
| 536 Mrs. W. C. C. Wright. | 539 Miss Clarice Collins. |
| 537 Miss Florence Frost. | |

CLASS.

1801. TABLE CENTRE, Colored.

- | | |
|----------------------------|---------------------------------|
| 540 Miss J. Oates. | 564 Miss Florence Frost. |
| 541 Miss J. Oates. | 565 Miss Catherine Walters. |
| 542 Miss Isabel E. Machin. | 566 Mrs. J. Brooks. |
| 543 Miss Isabel E. Machin. | 567 Mrs. O. V. Bannister. |
| 544 Mrs. L. Ferguson. | 568 Miss I. Cobb. |
| 545 Mrs. C. R. Mitchell. | 569 Mrs. C. J. Dwyer. |
| 546 Miss Margaret Rae. | 570 Mrs. G. N. Brookes. |
| 547 Miss Margaret Rae. | 571 Mrs. G. N. Brookes. |
| 548 Miss Margaret Rae. | 572 Miss E. Mills. |
| 549 Miss Flora Cameron. | 573 Miss V. A. Woolley. |
| 550 Mrs. Elsie Gibbs. | 574 Miss E. Deutscher. |
| 551 Mrs. L. Williams. | 575 Mrs. S. Gahan. |
| 552 Mrs. P. L. Wiedemann. | 576 Mrs. D. Scholes. |
| 553 Mrs. D. E. Thomas. | 577 Mrs. L. K. Ferres. |
| 554 Miss Joyce Beney. | 578 Mrs. E. M. Crellin. |
| 555 Mrs. L. J. Holland. | 579 Miss Clarice Collins. |
| 556 Mrs. Ruby B. Chambers. | 580 Miss Clarice Collins. |
| 557 Mrs. S. A. Oke. | 581 Miss I. Ladner. |
| 558 Mrs. M. Streeter. | 582 Miss Lorraine E. Eckersley. |
| 559 Mrs. M. Streeter. | 583 Miss Ivy P. Ray. |
| 560 Mrs. W. Stafford. | 584 Mrs. Ladley. |
| 561 Mrs. V. M. Wilson. | 585 Mrs. J. Poletti. |
| 562 Mrs. W. C. C. Wright. | 586 Mrs. A. Hughes. |
| 563 Mrs. Mary McDonald. | |

CLASS.

1802. HAND QUILTING, Italian or English (one article).

- | | |
|------------------------|---------------------------|
| 587 Mrs. V. M. Wilson. | 589 Mrs. O. V. Bannister. |
| 588 Mrs. W. Shanahan. | |

CLASS.

1803. WALLET OR HAND BAG.

- | | |
|-------------------------|-------------------------|
| 590 Mrs. V. M. Wilson. | 592 Mrs. E. W. Hammett. |
| 591 Mrs. E. W. Hammett. | |

CLASS.

1804. TAPESTRY WORK, Petit Point, one article (not more than 2 ft. 6 in. square; not to be mounted).

- | | |
|-------------------------|------------------------|
| 593 Mrs. B. Reynolds. | 596 Mrs. V. M. Wilson. |
| 594 Miss J. E. Brine. | 597 Mrs. L. K. Ferres. |
| 595 Miss Flora Cameron. | |

RESTRICTED CLASSES.

Competition in Classes 1805 to 1807 is restricted to exhibitors who have never won a first prize at a previous Melbourne Royal Show, and exhibits in these Classes are not eligible to compete in the Open Classes.

Exhibits to be delivered at the Show Grounds before 5 p.m. on Saturday, 14th September.

CLASS.

1805. BEST PIECE OF COLORED EMBROIDERY.

- | | |
|---------------------------|---------------------------------|
| 598 Miss C. Carnall. | 613 Mrs. A. M. Pemberton. |
| 599 Miss M. Shelberg. | 614 Mrs. S. N. Smith. |
| 600 Mrs. L. Ferguson. | 615 Mrs. D. Rooney. |
| 601 Mrs. A. McKenzie. | 616 Mrs. J. Walker. |
| 602 Mrs. C. R. Mitchell. | 617 Mrs. E. M. Crellin. |
| 603 Mrs. Elsie Gibbs. | 618 Mrs. M. Burkett. |
| 604 Miss Shirlye Young. | 619 Mrs. G. Mills. |
| 605 Mrs. H. T. Jones. | 620 Mrs. G. W. Cox. |
| 606 Mrs. Mabel Beart. | 621 Mrs. Lorraine E. Eckersley. |
| 607 Miss Ivy Allan. | 622 Mrs. W. J. Shilkin. |
| 608 Miss E. Williams. | 623 Mrs. W. J. Shilkin. |
| 609 Miss E. Williams. | 624 Mrs. W. J. Shilkin. |
| 610 Miss Doreen Veale. | 625 Mrs. W. J. Shilkin. |
| 611 Mrs. O. V. Bannister. | 626 Mrs. R. J. Whiting. |
| 612 Mrs. G. N. Brookes. | 627 Mrs. M. Mee. |

CLASS.

1806. BEST PIECE OF WHITE EMBROIDERY.

628 Miss Maisie Hassell.

629 Mrs. O. V. Bannister.

CLASS.

1807. BEST PIECE OF CROCHET WORK.

630 Mrs. Allison Evans.

640 Mrs. A. Walker.

631 Mrs. E. Box.

641 Mrs. A. Walker.

632 Mrs. E. Box.

642 Miss G. Overton.

633 Mrs. M. Richmond.

643 — Ellen S. Brown.

634 Miss Olive Burt.

644 Mrs. M. Hepburn-Miller.

635 Mrs. K. Pratt.

645 Mrs. Emma C. Soulie.

636 Mrs. E. A. Kemp.

646 Mrs. A. L. Krummel.

637 Mrs. W. Harrison.

647 Mrs. M. F. Carlos.

638 Mrs. E. Tunnecliff.

648 Mrs. J. H. Strong.

639 Mrs. K. McNamara.

649 Mrs. J. H. Elliott.

ART AND APPLIED ART (Amateurs Only).

Exhibits to be delivered at the Show Grounds before 5 p.m. on Saturday, 14th September.

A Trophy (donated by G. J. Coles & Coy. Ltd., Melbourne), will be awarded to the competitor gaining the greatest number of points in the Section for Art and Applied Art (Classes 1807 to 1816), provided she obtains a minimum of 15 points. Three points will be awarded for a first prize in each Class, and two points for a second prize. In the event of the Judge awarding equal first or second prize, full points will be allotted to each exhibitor.

CLASS.

1807a ORIGINAL DESIGN FOR A POSTER—Prizes: £1, 10/-. Entry fee 2/-.

650 Miss Barbara Wilson.

652 Miss Carmel Hughan.

651 Miss Barbara Wilson.

CLASS.

1808. DESIGN FOR A POSTER, 22ins. by 15ins., advertising "Royal Agricultural Show."—Prizes: £1, 10/-. Entry fee 2/-.

653 Miss Isabel E. Machin.

654 Miss Annie T. Murphy.

CLASS.

1809. AN ORIGINAL DESIGN FOR A DISPLAY CARD OR A WINDOW TICKET.—Prizes: £1, 10/-. Entry fee 2/-.

656 Miss Annie T. Murphy.

CLASS.

1810. AN ORIGINAL LANDSCAPE FROM NATURE, in Oils.—Prizes: £1, 10/-. Entry fee 2/-.

656 Miss Edith B. Catlin.

659 Mrs. Corinne D. Hickman.

657 Mrs. F. M. Hempel.

660 Mrs. Victoria Barton.

658 Mrs. F. M. Hempel.

CLASS.

1811. AN ORIGINAL LANDSCAPE FROM NATURE, in Water Color or Pastel.—Prizes: £1, 10/-. Entry fee 2/-.

661 Miss Edith Roy.

664 Miss Annie T. Murphy.

662 Miss Carmel Hughan.

665 Mrs. Corinne D. Hickman.

663 Mrs. Victoria Barton.

CLASS.

1812. AN ORIGINAL LANDSCAPE, in Pencil or Pen and Ink.—Prizes: 12/6, 5/-.

666 Mrs. Corinne D. Hickman.

668 Miss Elwyn G. O'Dea.

667 Mrs. Victoria Barton.

CLASS.

1813. AN ORIGINAL STUDY OF A STILL LIFE COMPOSITION, in Oils.—Prizes: £1, 10/-. Entry fee 2/-.

669 Miss Edith B. Catlin.

671 Miss Annie T. Murphy.

670 Mrs. Victoria Barton.

CLASS.

1814. AN ORIGINAL STUDY OF A STILL LIFE COMPOSITION, in Water Color or Pastels.—Prizes: £1, 10/-. Entry fee 2/-.

672 Mrs. Corinne D. Hickman.

674 Miss Annie T. Murphy.

673 Mrs. Victoria Barton.

CLASS.

1815. A STUDY OF FLOWERS OR FRUIT FROM NATURE, in any medium.—Prizes: £1, 10/-. Entry fee 2/-.

675 Mrs. F. M. Hempel.

682 Mrs. J. Brennan.

676 Mrs. F. M. Hempel.

683 Mrs. J. Brennan.

677 Mrs. F. M. Hempel.

684 Mrs. H. G. Randall.

678 Mrs. Mary Morris.

685 Miss Annie T. Murphy.

679 Mrs. P. M. Artis.

686 Mrs. Corinne D. Hickman.

680 Miss Carmel Hughan.

687 Mrs. Archer Wilkinson.

681 Mrs. Victoria Barton.

CLASS.

1816. A HEAD STUDY FROM LIFE, in any medium.—Prizes: £1, 10/-. Entry fee 2/-.

688 Mrs. Mary Morris.

691 Miss Annie T. Murphy.

689 Mrs. Victoria Barton.

692 Mrs. Corinne D. Hickman.

690 Miss Elwyn G. O'Dea.

ART CRAFTS (Amateurs Only).

Exhibits to be delivered at the Show Grounds before 5 p.m. on Saturday, 14th September.

A TROPHY (donated by G. J. Coles & Co. Ltd., Melbourne) will be awarded to the competitor gaining the greatest number of points in the Art Crafts Section (Classes 1817 to 1829), provided she obtains a minimum of 15 points. Three points will be awarded for a first prize in each Class, and two points for a second prize. In the event of the Judge awarding equal first or second prize, full points will be allotted to each competitor.

CLASS.

1817. POKER WORK ON WOOD.—Prizes: 12/6, 5/-.

693 Miss Annie T. Murphy.

694 Mrs. Corinne D. Hickman.

CLASS.

1818. EMBOSSED LEATHERWORK.—Prizes: 12/6, 5/-.

695 Miss M. Brown.

696 Miss M. Brown.

CLASS.

1819. BARBOLA WORK.—Prizes: 12/6, 5/-.

697 Mrs. R. Wills Cooke.

700 Mrs. J. Brennan.

698 Mrs. R. Wills Cooke.

701 Mrs. C. M. Bryce.

699 Mrs. J. Brennan.

702 Mrs. C. M. Bryce.

CLASS.

1820. BARBOLA WORK. Open to novice exhibitors only. (A novice is one who has never won a first prize in an Art Crafts Class at any Royal Show.)—Prizes: 12/6, 5/-.

No Entry.

CLASS.

1821. RAFFIA WORK.—Prizes: 12/6, 5/-.

703 Mrs. Roy.

706 Mrs. Walker Bills.

704 Mrs. Roy.

707 Mrs. C. M. Bryce.

705 Mrs. Mary Morris.

708 Mrs. B. Cakebread.

CLASS.

1822. A SOFT TOY.—Prizes: 12/6, 5/-.

709 Mrs. E. Boschen.

715 Mrs. L. J. Holland.

710 Mrs. A. Baillie.

716 Mrs. T. Vance.

711 Miss Montgomery.

717 Mrs. Diana Lynch.

712 Miss Montgomery.

718 Mrs. Diana Lynch.

713 Miss Josephine Gipps.

719 Mrs. C. M. Bryce.

714 Miss Josephine Gipps.

720 Mrs. E. W. Hammett.

CLASS.

1823. SPRAY OF HAND-MADE FLOWERS, other than Paper.—
Prizes: 12/6, 5/-.

721 Miss Muriel E. Mackenzie.
722 Miss Esme Gilligan.
723 Mrs. J. Hummersten.
724 Miss M. Brown.

725 Mrs. M. Hepburn-Miller.
726 Mrs. C. M. Bryce.
727 Mrs. E. W. Hammett.

CLASS.

1824. DECORATIVE METAL WORK.—Prizes: 12/6, 5/-.

No Entry.

CLASS.

1825. HAND WEAVING.—Prizes: 12/6, 5/-.

728 Mrs. Evelyn Cresswell.

729 Mrs. Evelyn Cresswell.

CLASS.

1826. HAND-MADE MAT, Hooked wool, coarse (not larger than 6ft. 6in. by 4ft. 6in.)—Prizes: 12/6, 5/-.

730 Mrs. L. Donchi.
731 Mrs. L. Donchi.
732 Mrs. D. H. Hughes.
733 Mrs. C. H. Hempel.
734 Mrs. E. Hughes.

735 Miss Mary McDonald.
736 Mrs. A. Glenn.
737 Mrs. Walter Bills.
738 Mrs. J. E. Shepherd.

CLASS.

1827. HAND-MADE MAT, Skein wool, fine (not larger than 6ft. 6in. by 4ft. 6in.)—Prizes: 12/6, 5/-.

739 Mrs. Colin McDonald.
740 Mrs. H. C. Sinclair.
741 Mrs. H. Chambers.
742 Mrs. J. K. Peterson.
743 Mrs. V. Tommasi.
744 Mrs. Opal Brown.
745 Mrs. J. Twitt.

746 Mrs. J. Twitt.
747 Mrs. J. Twitt.
748 Miss Z. Gascoigne.
749 Mrs. A. M. Pemberton.
750 Mrs. L. Anderson.
751 Mrs. L. Griffin.
752 Mrs. L. Griffin.

CLASS.

1828. GLOVES, made of Chamois or other similar material.

753 Mrs. A. N. Dawes.
754 Mrs. A. N. Dawes.
755 Miss J. V. Brown.
756 Mrs. H. T. Jones.
757 Mrs. W. Stafford.

758 Mrs. Mary G. Roberts.
759 Mrs. H. Burleigh.
760 Mrs. Patricia Penrose.
761 Mrs. E. W. Hammett.
762 Mrs. Archer Wilkinson.

CLASS.

1829. CHINA PAINTING (3 pieces).

763 Miss L. B. Smith.
764 Miss J. M. Smith.

765 Mrs. C. E. Blackburn.

COOKING (Amateurs Only).

Exhibits to be delivered at the Show Grounds before 2 p.m. on Tuesday, 17th September.

1. Only one entry allowed in each of the following classes from any one exhibitor.

2. The Judge shall have the right to sample all foods and preserves.

3. Entry fee, 1/6 each entry (except where otherwise specified).

Exhibitors of foods must notify Secretary if they desire their exhibits returned to them after the Show.

A TROPHY (donated by G. J. Coles & Co. Ltd., Melbourne) will be awarded to the competitor gaining the greatest number of points in the Section for Cooking (Classes 1830 to 1861). Three points will be awarded for a first prize in each Class, two points for a second prize, and one point for a third prize. In the event of the Judge awarding equal first or second prize, full points will be allotted to each exhibitor.

A RECIPE IN ADVANCE

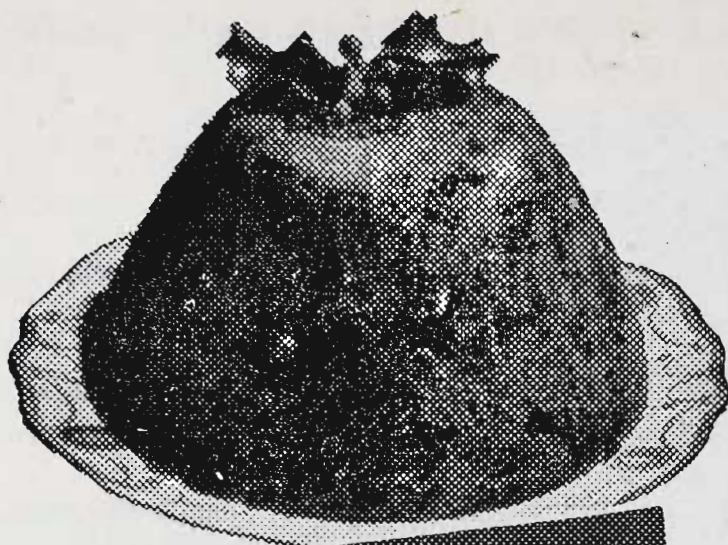

FOR THE

Xmas Pudding

Within a short time you will need to make your plans for this Festive Season favourite. This Recipe, therefore, comes to you from the McAlpin Test Kitchen, and of course for better results, be sure to use McAlpin's Self Raising Flour.

Xmas Plum Pudding.

INGREDIENTS:—

1 lb. McALPIN'S Self- Raising Flour
1 lb. Raisins
1 lb. Currants
 $\frac{1}{2}$ lb. Brown Sugar.

$\frac{1}{2}$ lb. Golden Syrup
 $\frac{1}{2}$ lb. Suet (grated)
 $\frac{1}{4}$ lb. Mixed Peel
8 Eggs or 6 Eggs and 4 table-
spoons Milk
 $\frac{1}{2}$ oz. Mixed Spice

Method:—Beat eggs and golden syrup together. Mix all other ingredients together and make into stiff dough with the eggs and syrup. Place in greased pudding basin, cover with cloth and boil for 6 hours (4 hours for half quantity).

Sauce for Xmas Pudding

$\frac{3}{4}$ pint Milk
1 tablespoon Sugar

1 tablespoon Cornflour
Strip Lemon Rind

Blend the cornflour and sugar with a little cold milk. Place the lemon rind in the milk and heat, then pour it into the blended cornflour and return to the saucepan. Cook, stirring for two minutes. Remove the lemon rind and serve.

QUALITY GUARANTEED FOR 50 YEARS.

McALPIN'S
Self-Raising **FLOUR**



FOWLERS "VACOLA" MANUFACTURING Co. Ltd., 257 Burwood Road, Hawthorn, have contributed the sum of £10/10/- towards the prize money in this Section.

CLASS.

1830. HOME-MADE LOAF OF BREAD (4 lbs.). Conjoined loaves will be disqualified.

766 Mrs. John Burns.
767 — L. Clarke.
768 Mrs. E. R. Hancock.

769 Mrs. Daisy B. Neill.
770 Mrs. J. M. Phelps.
771 Mrs. M. Marrow.

CLASS.

1831. WHITE SCONES (6).

772 Mrs. G. Farley.
773 Mrs. Ernest Ward.
774 Mrs. T. R. Congleton.
775 Mrs. T. J. Maunion.
776 Miss Verna Beaty.
777 Mrs. K. Strack.
778 Miss Edith B. Catlin.
779 Mrs. A. Robins.
780 Mrs. W. Jones.
781 Mrs. L. Nelson.
782 — L. Clarke.
783 Mrs. Jessie Glasgow.
784 Mrs. A. Devereaux.

785 Miss W. A. Dosser.
786 Mrs. D. Rooney.
787 Mrs. O. Hannig.
788 Miss Patricia Buckley.
789 Mrs. E. K. McComb.
790 Mrs. H. Murray.
791 Mrs. J. Brown.
792 Mrs. J. Hoare.
793 Mrs. A. Dodds.
794 Mrs. John S. White.
795 Mrs. A. Baxter.
796 Mrs. Stella Sutcliffe.

CLASS.

1832. DECORATED LAYER CAKE.

797 Mrs. Evelyn A. Waddell.
798 Mrs. E. K. McComb.
799 Mrs. Stella Sutcliffe.

800 Miss Jean Wiseman.
801 Mrs. M. S. Nugent.

CLASS.

1833. PLAIN CAKE.

802 Mrs. A. M. O'Shannassy.
803 Mrs. L. Nelson.
804 Mrs. Jessie Glasgow.
805 Mrs. D. A. Hallam.
806 Mrs. Evelyn A. Waddell.
807 Mrs. O. Hannig.

808 Mrs. E. K. McComb.
809 Mrs. T. L. Barrie.
810 Mrs. E. James.
811 Miss Jean Wiseman.
812 Mrs. M. S. Nugent.

CLASS.

1834. SEED CAKE.

813 Mrs. D. A. Hallam.
814 Mrs. E. K. McComb.
815 Mrs. R. Taylor.

816 Mrs. E. James.
817 Miss Jean Wiseman.
818 Mrs. M. S. Nugent.

CLASS.

1835. RICH FRUIT CAKE (not iced).

819 Mrs. J. E. Jenkins.
820 Miss E. Thomas.
821 Mrs. W. R. Taylor.
822 Mrs. T. J. Mannion.
823 Mrs. S. Gibson.
824 Mrs. A. Robins.
825 Mrs. Olive M. Fraser.
826 Mrs. R. J. Cooper.
827 Miss Noeline Keys.
828 Mrs. M. Richardson.
829 Mrs. E. E. Newey.
830 Mrs. Jessie Glasgow.
831 Mrs. T. McCrorey.
832 Mrs. Jessie Duguid.
833 Mrs. D. A. Hallam.
834 Mrs. Evelyn A. Waddell.
835 Mrs. L. Ryan.

836 Mrs. M. Bambrook.
837 — Ellen S. Brown.
838 Anonymous.
839 Mrs. E. Symons.
840 Mrs. Grace Kelly.
841 Mrs. R. C. Buckley.
842 Mrs. E. K. McComb.
843 Mrs. R. Taylor.
844 Mrs. M. E. Nichols.
845 Mrs. M. Aston.
846 Mrs. Pheobe McColl.
847 Mrs. K. Russell.
848 Mrs. M. A. Hoskin.
849 Mrs. E. James.
850 Mrs. E. Porter.
851 Mrs. M. S. Nugent.

1836. PLAIN SULTANA CAKE.

CLASS.

852 Mrs. H. G. Adams.
853 Mrs. John Burns.
854 Mrs. F. G. Cogle.
855 Mrs. D. A. Hallam.
856 Mrs. Evelyn A. Waddell.
857 Mrs. O. Hannig.
858 Mrs. E. K. McComb.

859 Mrs. R. Taylor.
860 Mrs. E. G. McCreery.
861 Mrs. E. James.
862 Miss Jean Wiseman.
863 Mrs. Archer Wilkinson.
864 Mrs. M. S. Nugent.

1838. BIRTHDAY CAKE.—Prizes: £1, 10/-. 5/-. Entry fee 2/-.
CLASS.

- | | |
|-------------------------|-------------------------|
| 865 Mrs. B. Judd. | 870 Miss V. Ormston. |
| 866 Mrs. Opal Brown. | 871 Miss E. Kennell. |
| 867 Miss Esme Gilligan. | 875 Miss Noeline Keys. |
| 868 Miss Noeline Keys. | 873 Mrs. Mildred Frowd. |
| 869 Mrs. A. L. Perrott. | |

CLASS.

1839. BIRTHDAY CAKE. (Restricted to exhibitors who have never won a first prize for a birthday cake at a Melbourne Royal Show).—Special Prize: £1.

- | | |
|----------------------------|----------------------------|
| 874 Mrs. B. Judd. | 879 Mrs. W. Arundell. |
| 875 Miss Noeline Keys. | 880 Mrs. Doretta Fowler. |
| 876 Mrs. Ethel Hay. | 881 Miss E. Kennell. |
| 877 Mrs. E. K. McComb. | 882 Mrs. Stella Sutcliffe. |
| 878 Mrs. Ethel May Brooks. | |

CLASS.

1840. MERINGUES (6).

- | | |
|-----------------------------|----------------------------|
| 883 Mrs. W. R. Taylor. | 887 Mrs. E. K. McComb. |
| 884 Mrs. L. Vains. | 888 Mrs. Archer Wilkinson. |
| 885 Mrs. C. L. Morgan. | 889 Mrs. M. S. Nugent. |
| 886 Mrs. Evelyn A. Waddell. | |

CLASS.

1841. PLATE OF SHORTBREAD.

- | | |
|---------------------------|-----------------------------|
| 890 Mrs. L. E. Taylor. | 897 Mrs. Evelyn A. Waddell. |
| 891 Mrs. Opal Brown. | 898 Mrs. R. C. Buckley. |
| 892 Mrs. T. J. Mannion. | 899 Mrs. E. K. McComb. |
| 893 Miss Edith B. Catlin. | 900 Mrs. R. Taylor. |
| 894 Mrs. C. L. Morgan. | 901 Mrs. T. A. Perry. |
| 895 Mrs. Jessie Glasgow. | 902 Miss Jean Wiseman. |
| 896 Mrs. Jessie Duguid. | |

CLASS.

1842. GINGERBREAD.

- | | |
|-----------------------------|-------------------------|
| 903 Mrs. Opal Brown. | 910 Mrs. R. C. Buckley. |
| 904 Mrs. A. M. O'Shannassy. | 911 Mrs. E. K. McComb. |
| 905 Mrs. R. J. Cooper. | 912 Mrs. R. Taylor. |
| 906 Mrs. C. King. | 913 Mrs. T. L. Barrie. |
| 907 Mrs. Jessie Glasgow. | 914 Mrs. E. James. |
| 908 Mrs. D. A. Hallam. | 915 Mrs. M. S. Nugent. |
| 909 — Ellen S. Brown. | |

CLASS.

1843. PLUM PUDDING (boiled in cloth).

- | | |
|-----------------------------|------------------------|
| 916 Mrs. H. G. Adams. | 922 Mrs. D. A. Hallam. |
| 917 Mrs. A. Robins. | 923 Mrs. E. K. McComb. |
| 918 Mrs. A. M. O'Shannassy. | 924 Mrs. K. Russell. |
| 919 Mrs. R. J. Cooper. | 925 Mrs. M. A. Hoskin. |
| 920 Mrs. A. Jones. | 926 Miss Jean Wiseman. |
| 921 Mrs. T. McCrorey. | |

CLASS.

1844. PLUM PUDDING (boiled in basin).

- | | |
|--------------------------|------------------------|
| 927 Mrs. T. J. Mannion. | 930 Mrs. E. K. McComb. |
| 928 Mrs. H. G. Adams. | 931 Mrs. M. S. Nugent. |
| 929 Mrs. Jessie Glasgow. | |

CLASS.

1845. SAUSAGE ROLLS (6).

- | | |
|-------------------------|------------------------|
| 932 Mrs. T. J. Mannion. | 934 Mrs. E. K. McComb. |
| 933 Mrs. L. Vains. | 935 Mrs. T. A. Perry. |

CLASS

1846. SWISS ROLL (1 lb.).

- | | |
|---------------------------|-------------------------|
| 936 Mrs. J. E. Jenkins. | 941 Mrs. E. K. McComb. |
| 937 Mrs. T. R. Congleton. | 942 Mrs. S. Ball, Senr. |
| 938 Mrs. L. Vains. | 943 Mrs. K. Russell. |
| 939 Mrs. L. Nelson. | 944 Mrs. A. Dodds. |
| 940 Mrs. C. King. | 945 Miss Jean Wiseman. |

CLASS.

1847. VICTORIA SANDWICH (with or without filling).

- | | |
|-----------------------------|----------------------------|
| 946 Mrs. Geo. Farley. | 960 Mrs. Grace Kelly. |
| 947 Mrs. J. E. Jenkins. | 961 Mrs. E. K. McComb. |
| 948 Miss E. Thomas. | 962 Mrs. E. R. Hancock. |
| 949 Mrs. T. R. Congleton. | 963 Miss J. Ferris. |
| 950 Mrs. E. F. Butlin. | 964 Mrs. T. L. Barrie. |
| 951 Mrs. E. F. Butlin. | 965 Mrs. S. Ball, Senr. |
| 952 Mrs. T. J. Mannion. | 966 Mrs. J. Hoare. |
| 953 Mrs. L. Vains. | 967 Mrs. H. A. Reyment. |
| 954 Miss Verna Beaty. | 968 Mrs. H. A. Reyment. |
| 955 Mrs. A. M. O'Shannassy. | 969 Mrs. A. Dodds. |
| 956 Mrs. L. Nelson. | 970 Mrs. E. James. |
| 957 Mrs. C. King. | 971 Mrs. Stella Sutcliffe. |
| 958 Mrs. D. Courtney. | 972 Mrs. John S. White. |
| 959 Mrs. O. Hannig. | 973 Miss Jean Wiseman. |

CLASS.

1848. PLATE OF HOME-MADE BISCUITS (6 varieties, 3 of each).

- | | |
|-----------------------------|-----------------------------|
| 974 Mrs. J. E. Jenkins. | 979 Mrs. Evelyn A. Waddell. |
| 975 Mrs. Ruby M. Ross. | 980 Mrs. E. Symons. |
| 976 Mrs. A. M. O'Shannassy. | 981 Mrs. E. K. McComb. |
| 977 Mrs. R. Wills Cooke. | 982 Mrs. T. A. Perry. |
| 978 Mrs. Jessie Duguid. | 983 Miss Jean Wiseman. |

CLASS.

1849. COCOANUT ICE.

- | | |
|------------------------|-------------------------|
| 984 Mrs. C. L. Morgan. | 988 Mrs. O. Hannig. |
| 985 Mrs. A. R. Corrie. | 989 Mrs. E. K. McComb. |
| 986 Miss G. V. Corrie. | 990 Mrs. A. M. Everard. |
| 987 Miss Doreen Gneil. | 991 Miss D. Frain. |

CLASS.

1850. TOFFEE.

- | | |
|-------------------------|----------------------------|
| 992 Mrs. E. K. McComb. | 995 Miss D. Frain. |
| 993 Mrs. A. M. Everard. | 996 Mrs. Mildred Frowd. |
| 994 Miss M. Sparks. | 997 Mrs. Archer Wilkinson. |

CLASS.

1851. COLLECTION OF HOME-MADE CHOCOLATES (6 varieties).

- | | |
|-------------------------|---------------------|
| 998 Miss G. V. Corrie. | 1000 Miss D. Frain. |
| 999 Mrs. A. M. Everard. | |

CLASS.

1852. COLLECTION OF HOME-MADE SWEETS, other than Chocolates or Caramels (6 varieties).

- | | |
|--------------------------|---------------------------|
| 1001 Miss G. V. Corrie. | 1004 Miss D. Frain. |
| 1002 Miss Doreen Gneil. | 1005 Mrs. T. A. Perry. |
| 1003 Mrs. A. M. Everard. | 1006 Mrs. Doretta Fowler. |

CLASS.

1853. PICKLES (3 varieties, 1 bottle of each).

- | | |
|-------------------------|--------------------------|
| 1007 — L. Clarke. | 1009 Mrs. A. L. Krummel. |
| 1008 Mrs. E. K. McComb. | 1010 Mrs. M. S. Nugent. |

CLASS.

1854. CHUTNEY (1 bottle).

- | | |
|------------------------|--------------------------|
| 1011 Mrs. A. Harkness. | 1014 Mrs. E. K. McComb. |
| 1012 Mrs. A. Hunter. | 1015 Mrs. Mildred Frowd. |
| 1013 — L. Clarke. | 1016 Mrs. M. S. Nugent. |

CLASS.

1855. COLLECTION OF PRESERVED VEGETABLES, not less than 4 varieties nor more than 8 (1 bottle of each).—Prizes: £2, £1, Card.

- | |
|-------------------------|
| 1017 Mrs. M. S. Nugent. |
|-------------------------|

CLASS.

1856. COLLECTION OF PRESERVED FRUITS, not less than 6 varieties nor more than 12 (1 jar of each).—Prizes: £2, £1, Card.

- | |
|-------------------------|
| 1018 Mrs. M. S. Nugent. |
|-------------------------|

CLASS.

1857. COLLECTION OF JAMS (excluding Marmalade), 6 varieties (1 jar of each, containing about 1 lb.).—Prizes: £1, 10/-, Card.

1019 Mrs. May Bambrook.

1020 — L. Clarke.

1021 Mrs. J. M. Phelps.

1022 Mrs. C. Hughan.

1023 Mrs. M. S. Nugent.

CLASS.

1858. COLLECTION OF JAMS. (Restricted to exhibitors who have never won a first prize for a collection of jams at a Melbourne Royal Show.).—Special Prize: £1.

1024 Mrs. C. M. Walden.

1025 — L. Clarke.

1026 Mrs. E. Symons.

1027 Mrs. E. K. McComb.

1028 Mrs. M. J. Marr.

1029 Mrs. J. M. Phelps.

HOUSEWIVES' ASSOCIATION

THE PIONEER ORGANISATION

SUBSCRIPTION, 2/- A YEAR.

Regis. Office: Howey Court, 234 Collins St., MELBOURNE
(Opp. "Age" Office). Phone: C 2196.

Affiliated with the Federated Association of Australian Housewives.

The primary object of the Association is to assist all housewives, but it also interests itself in every question affecting women and children and the home.

It is non-party and non-sectarian.

A spacious Lounge is available for members at Howey Court, first floor, while Lounges are established in country districts.

The Association encourages thrift by publishing a list of Traders who give discounts for cash and recommends members to take advantage of these concessions by dealing with them.

"Unity is Strength"

Mrs. J. DOWNING,
President.

Miss RACHAEL ROBINSON,
Organising Secretary.

CLASS.

1859. COLLECTION OF JELLIES, 3 varieties (1 jar of each, containing about $\frac{1}{2}$ lb.).—Prizes: £1, 10/-, 5/-.

1030 Mrs. May Bambrook.	1033 Mrs. M. J. Marr.
1031 Mrs. L. Nelson.	1034 Mrs. M. A. Hoskin.
1032 Mrs. E. K. McComb.	1035 Mrs. M. S. Nugent.

CLASS.

1860. HOME-MADE MARMALADE (1 jar, containing about 1 lb.).

1036 Miss Effie L. Hurrey.	1050 Mrs. T. L. Barrie.
1037 Mrs. C. M. Walden.	1051 Mrs. C. Hughan.
1038 Mrs. Opal Brown.	1052 Mrs. T. A. Perry.
1039 Miss Patience M. Artis.	1053 Mrs. J. O'Meara.
1040 Mrs. T. J. Mannion.	1054 Mrs. Irene O'Dwyer.
1041 Mrs. A. Harkness.	1055 Mrs. Doretta Fowler.
1042 Mrs. H. G. Adams.	1056 Mrs. J. M. Phelps.
1043 — L. Clarke.	1057 Mrs. J. Unthank.
1044 Mrs. Evelyn A. Waddell.	1058 Mrs. M. A. Hoskin.
1045 Mrs. D. Courtney.	1059 Mrs. T. Garnham.
1046 Mrs. R. C. Buckley.	1060 Mrs. A. Baxter.
1047 Mrs. E. K. McComb	1061 Mrs. Archer Wilkinson.
1048 Mrs. L. Anderson.	1062 Mrs. M. S. Nugent.
1049 Mrs. F. O'Keefe.	

CLASS.

1861. LEMON BUTTER (1 jar).

1063 Miss Effie L. Hurrey.	1068 Mrs. Evelyn A. Waddell.
1064 Mrs. S. Gibson.	1069 Mrs. E. K. McComb.
1065 Miss N. R. Stancombe.	1070 Mrs. C. Hughan.
1066 Mrs. R. J. Cooper.	1071 Mrs. E. Porter.
1067 Mrs. C. L. Morgan.	1072 Mrs. M. S. Nugent.

Ask for

BRUNTON'S

FLOUR

*A Household Favorite
for over 75 years*

Section 56—Home Crafts

Judges: Mrs. E. T. DUFFIELD.
Mrs. H. F. RANSFORD.

Stewards: Mrs. C. HODGINS.

Prizes in all Classes: First 10/-, second 5/-. Entry fee 1/6 each entry.

SPECIAL REGULATIONS.

1. Competition in this Section is restricted to members of the fighting Services either at present serving or discharged. Regimental number must be given on entry form.

2. All work must be the bona-fide work of the exhibitor.

3. Exhibits should be addressed thus:—

By Post:

THE SECRETARY,

ROYAL AGRICULTURAL SOCIETY OF VICTORIA,
SHOW GROUNDS,

ASCOT VALE, W.2.

By Rail:

THE SECRETARY,

ROYAL AGRICULTURAL SOCIETY OF VICTORIA,
SHOW GROUNDS SIDING,
FLEMINGTON.

Exhibitors are requested, when forwarding their exhibits by either rail or post, to distinctly mark their parcels: "Home Crafts Section."

4. The greatest care will be taken of the exhibits, but the Society will not be responsible for any accident, mistake, loss or damage from whatever cause arising, the exhibits being at the sole risk of the exhibitor.

Exhibits must be delivered at the Show Grounds before 5 p.m. on Saturday, 14th September, 1946.

5. Special exhibit numbers will be issued, which must be firmly fixed to every exhibit.

6. In order to facilitate the return of exhibits, competitors in this Section are requested to supply a full list of their exhibits and instructions as to their return.

7. "For Sale" Cards or Notices are not allowed on exhibits.

CLASS.

1862. KNITTING.

No Entry.

CLASS.

1863. WEAVING.

1073 Mrs. Ruby M. Ross.
1074 Pte. A. Shepherd.

1075 Gunner F. G. Bartlett.
1076 Gunner F. G. Bartlett.

CLASS.

1864. SOFT TOY.

1077 Spr. Hudson.
1078 Corporal M. G. Cooper.

1079 Corporal M. G. Cooper.

CLASS.

1865. STRING WORK.

1080 F. R. Meddings.

1082 G. W. Dixon.

1081 F. R. Meddings.

CLASS.

1866. BASKETRY.

1083 S/Sgt. Beacon.

CLASS.

1867. EMBOSSED LEATHER WORK.

1084 G. A. Patton.

1090 Mrs. Ruby M. Ross.

1085 G. A. Patton.

1091 R. M. Hendry.

1086 G. A. Patton.

1092 R. M. Hendry.

1087 G. A. Patton.

1093 G. W. Dixon.

1088 G. A. Patton.

1094 M. S. Barker.

1089 G. A. Patton.

1095 M. S. Barker.

List of Exhibitors in Women's Industries Section

Anonymous—838.

Adams, Mrs. H. G., Hume Vale, via Whittlesea—852, 916, 928, 1042.

Allan, Miss Ivy, 76 Wilson Street, Middle Brighton, S.5—484, 607.

Allsop, Mrs. Helen M., 98 Nelson Road, South Melbourne—312.

Anderson, Mrs. L., Kelvin Saw Mills, East Trentham—519, 750, 1048.

Artis, Miss Patience M., Launching Place—679.

Arundell, Mrs. W., Main Street, Lilydale—879.

Ashdown, Mrs. G. W., c/o Merbein West P.O.—391.

Ashley, Miss Frances, 26 Acacia Street, Box Hill, E.11—428.

Ashmore, Miss Irene D., Kilmore—89.

Aston, Mrs. M., 15 Waverley Street, Essendon, W.5—845.

Baillie, Mrs. A., c/o Women's Surgical Ward, Royal Hobart Hospital, Hobart, Tasmania—710.

Baker, Mrs. E. C., 112 High Street, West Maitland—154, 464.

Ball, Mrs. S., Senr., Manor P.O.—942, 965.

Bambrook, Mrs. May, "Fairylane," Avon Plains—836, 1019, 1030.

Bannister, Mrs. O. V., Box 206, Red Cliffs—354, 446, 497, 513, 567, 589, 611, 629.

Barker, M. S., 19 Station Street, Moreland, N.13—1094, 1095.

Barrie, Mrs. T. L., Melton South—809, 913, 964, 1050.

Bartlett, Gnr. F. G., 2078, Ward 2, Repatriation Hospital, Caulfield—1075, 1076.

Bartley, Miss B., 116 Canterbury Road, Middle Park—28.

Barton, Mrs. Victoria, 32 Surrey Road, South Yarra—660, 663, 667, 670, 673, 681, 689.

Bass, Miss E., 53 Chapman Street, North Melbourne—64.

Bateman, Mrs. A., Cohuna—170.

Baudinet, Mrs. 413 Elgar Road, E.11—295, 320, 408.

Baxter, Mrs. A., 67 Roseberry Street, Ascot Vale—795, 1060.

S/Sgt. Beacon, 51877—1083.

Beart, Mrs. Mabel, 40 Mark Street, North Fitzroy—455, 492, 606.

Beasley, Mrs. D., 35 Bulla Road, North Essendon—319.

Beaty, Miss Verna, "Angus Downs," Toolern Vale—776, 954.

Beney, Miss Joyce, 9 Blanche Street, Preston, N.18—410, 491, 554.

Bersey, Mrs. P., 41 Durham Street, Richmond, E.1—67.

Bills, Mrs. Walter, 142 Riversdale Road, Hawthorn—706, 737.

Birch, Mrs. A. E., 2 Toorak Road, South Camberwell—336.

Blackburn, Mrs. C. E., 10 Cowderoy Street, St. Kilda—765.

Blumson, Miss G., 98 The Esplanade, Maribyrnong—218.

Bode, Mrs. E., 173 Toorak Road, Hartwell, E.6—339, 438.

Boehm, Miss Ida, 15 Evans Court, Toorak—308, 309.

Boschen, Mrs. E., Box 173, Minyip—95, 128, 709.

Box, Mrs. E., 76 Union Street, Malvern—315, 316, 631, 632.

Boyce, Miss D., 44 North Street, Ascot Vale—226, 234, 238.

- Brennan, Mrs. J., 21 Victoria Street, Footscray—682, 683, 699, 700.
 Bricken, Mrs. L., Flat 4, 9 Williams Road, Windsor—255, 481.
 Brine, Miss J. E., 1a Warrigal Road, Oakleigh—594.
 Brookes, Mrs. G. N., 82 Church Street, Middle Brighton—99, 570, 571, 612.
 Brooks, Mrs. Ethel M., Devonshire Road, Watsonia—878.
 Brooks, Mrs. J., 20 William Street, Mentone, S.11—276, 390, 566.
 Brown, Miss Dorothy C., 80 Miller Street, Preston, N.18—480.
 Brown, Miss Edna, 2 Rose Street, Auburn, N.S.W.—25, 70, 112, 208.
 Brown, Ellen E., Bacchus Marsh—186, 422, 643, 837, 909.
 Brown, Mrs. J., Oban Road, Ringwood North—791.
 Brown, Miss J. V., Bacchus Marsh—755.
 Brown, Miss M., 19 Myrnong Crescent, Ascot Vale—695, 696, 724.
 Brown, Mrs. Opal, 68 Cleeland Street, Dandenong—744, 866, 891, 903, 1038.
 Bryce, Mrs. C. M., 294 Punt Road, South Yarra—701, 702, 707, 719, 726.
 Buckley, Miss Patricia, 16 Amiens Street, Hampton—788.
 Buckley, Mrs. R. C., 16 Amiens Street, Hampton—841, 898, 910, 1046.
 Bullen, Mrs. Jack, 7 Emo Road, East Malvern, S.E.5—6, 232.
 Burkett, Mrs. M., Currie, King Island—Tasmania—618.
 Burleigh, Mrs. H., Vervale P.O., via Garfield—759.
 Burnard, Mrs. A., "Morealto," Belair, S.A.—21, 102.
 Burns, Mrs. John, Rose Bank, Benalla—766, 853.
 Burns, Mrs. P. J., 244 Union Road, Surrey Hills—22, 42, 90, 124, 141, 159.
 Burrell, Mrs. Alison, 104 Rossmoyne Street, Thornbury, N.17—293.
 Burt, Miss Olive, 152 Bridport Street, Albert Park—321, 409, 634.
 Butlin, Mrs. E. F., 569 Beach Road, Mordialloc—950, 951.
 Caffyn, Mrs. F., 38 Royal Parade, Pascoe Vale South—477.
 Cakebread, Mrs. B., 125 Omar Street, Maidstone—190, 248, 708.
 Callander, Mrs. J., Bain Avenue, Merlynstone—292, 375, 503.
 Cameron, Miss Flora, 10 Orrong Crescent, Camberwell—439, 524, 549, 595.
 Cameron, Miss I., Edward Street, Maffra—235, 237, 239.
 Carlos, Mrs. M. F., 72 Delaware Street, Reservoir—647.
 Carman, Mrs. Margaret, 167 Queen Street, Altona—29.
 Carnall, Miss C., 192 Hampton Street, Hampton, S.7—267, 598.
 Carpenter, Miss E. M., 2 Polwarth Street, Colac—297, 349, 387, 510, 527.
 Catlin, Miss Edith B., 69 Evans Street, Port Melbourne—656, 669, 778, 893.
 Chalkley, Mrs. E. G., 107 Mitcham Road, Mitcham—374, 502.
 Chambers, Mrs. H., 1652 High Street, Glen Iris—741.
 Chambers, Mrs. Ruby B., 73 Campbell Street, Coburg, N.13—346, 556.
 Chandler, Miss Mary, Presbyterian Girls' Home, 46 Regent Street, Elsternwick—434, 448, 516.
 Chelberg, Miss M., 186 Mitcham Road, Mitcham—490, 599.
 Clark, Miss E. E., 35 Laburnum Street, Brighton, S.5—329.
 Clark, Mrs. Florence C., 78 Ballarat Road, Maidstone—242.
 Clarke, L., 448 High Street, Prahran—767, 782, 1007, 1013, 1020, 1025, 1043.
 Cobb, Miss I., 41 Maling Road, Canterbury—40, 81, 106, 107, 194, 203, 278, 356, 498, 568.
 Cocker, Miss K., East Devonport, Tasmania—250, 463.
 Collins, Miss Clarice, 57 Wellington Street, Windsor—436, 533, 534, 539, 579, 580.
 Collins, Mrs. Gordon, 317C Bamba Road, South Caulfield—445.
 Congleton, Mrs. T. R., "Conro," 66 Victoria Street, Coburg—774, 937, 949.
 Cooke, Mrs. R. Wills, 48 Alfred Street, Kew—182, 697, 698, 977.
 Cooper, Mrs. Doris V., 164 Kerford Road, Albert Park—262, 476.
 Cooper, Corporal M. G., Ward 12, Heidelberg Military Hospital—1078, 1079.
 Cooper, Mrs. R. J., "Nairn," Alexandra—826, 905, 919, 1066.
 Corrie, Mrs. A. R., 2 Mile End Road, Carnegie, S.E.9—985.
 Corrie, Miss G. V., 2 Mile End Road, Carnegie, S.E.9—986, 998, 1001.
 Cougle, Mrs. F. G., 28 Parlington Street, Canterbury—854.
 Coulton, Mrs. J., 38 Bishop Street, Kingsville, W.12—467.
 Courtney, Mrs. D., 393 Napier Street, Fitzroy—958, 1045.
 Cox, Mrs. G. W., Glenoma, Private Bag, Stawell—620.
 Craddock, Miss Gladys, Duke Street, Sunshine North—54, 108.
 Crellin, Mrs. E. M., 29 Uradale Grove, Kew, E.4—284, 304, 366, 394, 451, 578, 617.
 Cresswell, Mrs. Evelyn, Sunward, Watts Road, Mount Eliza—728, 729.
 Cutmore, Mrs. Ethel, 27 Overend Street, Brunswick East—305, 306, 307.
 Davis, Mrs. H., 85 Mount Street, Burnie, Tasmania—177, 178.
 Dawes, Mrs. A. N., 53 St. Hilliers Road, Auburn, N.S.W.—753, 754.
 Deason, Mrs. C. M., c/o Miss E. M. Hone, Red Point Tool Co., St. John Street, Prahran—330, 414.
 Deutscher, Miss E., 8 Agnew Street, North Brighton—359, 500, 574.
 Devereau, Mrs. A., c/o Dr. F. S. Donovan, "Lansdowne," Monegeeta—784.
 Devine, Miss L., Flat 6, Egap Court, 108 Nimmo Street, Middle Park—460.
 Diffey, Miss Lucy T., 353 Rau Street, Albury—181, 331, 416.

- Dixon, G. W., 19 Springfield Avenue, East St. Kilda—1082, 1093.
 Dodds, Mrs. A., 15 Neptune Street, Richmond, E.1—793, 944, 969.
 Donchi, Mrs. L., Park Street, Chiltern—730, 731.
 Dosser, Mrs. W. A., 58 Richardson Street, Essendon, W.5—207, 785.
 Drew, Mrs. C. M., 74 York Street, Prahran—142, 196, 216.
 Duggan, Mrs. H. V., 51 Elizabeth Street, North Richmond—345.
 Duguid, Mrs. Jessie, Tower Road, Werribee—832, 896, 978.
 Dwyer, Mrs. C. J., 11 Vacy Street, Toowoomba, Q'Land—253, 261, 279, 303, 357, 392, 433, 447, 459, 487, 499, 514, 531, 538, 569.
 Eckersley, Mrs. Lorraine E., 51 Shoobra Road, Elsternwick, S.4—376, 396, 504, 582, 621.
 Edwards, Miss Phyllis, 6 Ludbrook Avenue, Caulfield, S.E.8—505, 523.
 Elliott, Mrs. J. H., 3 Shelley Street, Ballarat North—23, 149, 188, 437, 521, 649.
 English, Mrs. Elsie, 8 Charles Street, Maffra—88, 147.
 Erland, Mrs. Elizabeth, 43 Walpole Street, Kew, E.4—310.
 Evans, Mrs. Allison, 28 Homer Street, Moonee Ponds—630.
 Everard, Mrs. A. M., 88 Sutherland Road, Armadale, S.E.3—990, 993, 999, 1003.
 Farley, Mrs. George, 17 Belgrave Street, Coburg—772, 946.
 Faulkner, Mrs. Olive, 82 Hodder Street, East Brighton, S.6—68.
 Ferguson, Mrs. L., 18 Winter Street, Malvern, S.E.4—340, 544, 600.
 Ferres, Mrs. L. K., 53 Campbell Road, Hawthorn, E.3—333, 365, 423, 450, 577, 597.
 Ferris, Miss J., 12 Birdwood Street, Essendon North—963.
 Fisher, Mrs. C., 105 Burlington Street, Oakleigh—15, 117.
 Ford, Mrs. E. L. M., 16 Cross Street, Mayfield, N.S.W.—31, 115, 133, 191, 259, 294, 318.
 Fowler, Mrs. Doretta, 19 Hartwell Hill Road, Camberwell, E.6—880, 1006, 1055.
 Frain, Miss D., 255 Sturt Street, Toowoomba, Q'Land—991, 995, 1000, 1004.
 Fraser, Mrs. L. A., Newfield, via Timboon—4, 59, 79, 118, 135, 155.
 Fraser, Mrs. Olive M., 9 Clifton Street, Carnegie, S.E.9—272, 825.
 Frost, Miss Florence, Box 84, 39 Julia Street, Portland—266, 301, 353, 389, 444, 512, 530, 537, 564.
 Frowd, Mrs. Mildred, Hampshire Road, Sunshine—189, 873, 996, 1015.
 Gahan, Mrs. S., 3 Garnet Street, Sunshine—575.
 Garnham, Mrs. T., 518 Rathdown Street, North Carlton—1059.
 Gascoigne, Miss Z., 57 Dundas Place, Albert Park—53, 183, 202, 748.
 Geals, Miss Freda, "Kelvin Side," Tatura—470.
 Gibbs, Mrs. Elsie, 42 Mason Street, Regent, N.19—382, 525, 550, 603.
 Gibson, Mrs. S., 68 Shoobra Road, Elsternwick—174, 175, 823, 1064.
 Gilligan, Miss Esme, Bena—429, 722, 867.
 Gipps, Miss Josephine, 9 Stawell Street, Armadale—713, 714.
 Glasgow, Mrs. Jessie, Briar Hill P.O., via Greensborough—783, 804, 830, 895, 907, 929.
 Gledhill, Miss Elspeth W., 23 Hallam Street, Bendigo—127, 151, 197, 401, 402.
 Glenn, Mrs. A., 31 Latrobe Street, Caulfield, S.E.8—736.
 Gniel, Miss Doreen, Roseberry—987, 1002.
 Goldie, Mrs. A. R., Campaspe House, Wright Street, Heathcote—161, 176, 241, 251.
 Greenwell, Miss Mavis, 67 Waltham Street, Flemington—378.
 Greenwood, Mrs. B. E., 118 Koornang Road, Carnegie—282.
 Greig, Mrs. Helen G. M., 32 Orchard Street, Brighton, S.5—246, 256, 263, 482.
 Griffin, Mrs. L., 7 Adelaide Street, Murrumbeena—751, 752.
 Hallam, Mrs. D. A., "Kia Ora," Cavendish—805, 813, 833, 855, 908, 922.
 Halton, Mrs. C., 415 Victoria Street, Abbotsford—291.
 Halton, Mrs. C. J., New Norfolk, Tasmania—44.
 Hammett, Mrs. E. W., 54 Holyrood Street, Hampton—221, 222, 245, 591, 592, 720, 727, 761.
 Hammond, Miss Millie, Trevallyn Terrace, Launceston, Tasmania—132, 427, 526.
 Hancock, Mrs. E. R., 31 Hodgkinson Street, Clifton Hill, N.8—768, 962.
 Hannig, Mrs. O., 42 Martin Road, Glen Iris—787, 807, 857, 959, 988.
 Harkness, Mrs. A., 93 Westgarth Street, Northcote, N.16—1011, 1041.
 Harrison, Mrs. W., 38 Bowen Street, Warragul—298, 326, 637.
 Harry, Mrs. D., 1154 Eyre Street, Ballarat—165.
 Hassell, Miss Maisie, Windward Side, Saba Island, N.W. Indies—509, 628.
 Hay, Mrs. Ethel, 172 Princes Street, West Carlton—876.
 Hempel, Mrs. C. H., East Wangaratta—733.
 Hempel, Mrs. F. M., "Gwandalan," Stockdale, via Stratford—657, 658, 675, 676, 677.
 Hendry, R. M., 176 Danks Street, Albert Park, S.C.6—1091, 1092.
 Hepburn-Miller, Mrs. M., 91 Normanby Road, Kew—283, 518, 532, 644, 725.
 Hewitt, Mrs. Lillian, 113 Walter Street, Ascot Vale—288, 289.

- Heywood, Mrs. F. N., "Kia Ora," Toongabbie—152, 314, 344, 385, 406.
 Heywood, Mrs. N. N., "Kia Ora," Toongabbie—517.
 Hickman, Mrs. Corinne D., 9 Williams Road, Windsor—659, 665, 666, 672, 686, 692, 694.
 Hickmott, Mrs. I., 86 Waverley Parade, Pascoe Vale—296.
 Hill, Mrs. P. L., "Fernery," Narracan—13, 73, 116, 134, 209, 210.
 Hirst, Mrs. 13 Broomfield Road, Auburn—275.
 Hoare, Mrs. J., 121 Victoria Street, Flemington—W.1.—792, 966.
 Holland, Mrs. L. J., 649 Dandenong Road, Malvern, S.E.4—74, 555, 715.
 Hoskin, Mrs. M. A., "Lumeah," 26 Orford Street, Moonee Ponds—848, 872, 925, 1034, 1058.
 Hudson, Spr., VX57153, 115th (H.), Military Hospital, Heidelberg, N.22—1077.
 Hughan, Mrs. C., 52 Barkly Street, East Brunswick—1022, 1051, 1070.
 Hughan, Miss Carmel, 52 Barkly Street, East Brunswick—652, 662, 680.
 Hughes, Mrs. A., Koorilla, via Bethanga—48, 150, 338, 360, 399, 426, 454, 507, 586.
 Hughes, Mrs. D. H., 14 Tyne Street, Box Hill—732.
 Hughes, Mrs. E., The Falls, Apollo Bay—734.
 Hummerston, Mrs. J., 28 New Street, Armadale, S.E.3—723.
 Hunter, Mrs. A., 18 Farm Street, Newport—355, 1012.
 Hurrey, Miss Effie L., "Kooreena," Koonwarra—1036, 1063.
 James, Mrs. E., 42 Leslie Street, Elsternwick, S.4—810, 816, 849, 861, 914, 970.
 Jamieson, Mrs. C. H., Barellan, N.S.W.—215, 479.
 Jenkins, Mrs. J. E., 8 Gibbons Street, Werribee—819, 936, 947, 974.
 Jones, Mrs. A., 4 Alfred Street, West Footscray—920.
 Jones, Mrs. Catherine, 24 Jobson Street, Williamstown—322.
 Jones, Miss Ethel W., 13 King Street, Dandenong—271.
 Jones, Mrs. H. T., Main Street, Marnoo—384, 605, 756.
 Jones, Mrs. W., 20 Dalston Road, Oakleigh—38, 780.
 Judd, Mrs. B., Box 6, Post Office, Drysdale—865, 874.
 Kelly, Mrs. Grace, 25 Byron Street, Elwood—840, 960.
 Kemp, Mrs. E. A., "Homeleigh," Heathcote—14, 323, 636.
 Kennell, Miss E., 46 Lydia Street, East Brunswick—871, 881.
 Keys, Miss Noeline, 11 The Avenue, Oakleigh, S.E.12—827, 868, 875.
 Kilburn, Mrs. Margaret, Altavoll, 18 Hargreave Street, Mornington—5, 16, 119, 136, 193.
 King, Mrs. C., Mount Napier Road, Hamilton—906, 940, 957.
 Kinsmore, Mrs. E., 135 North Road, Gardenvale—98.
 Knipe, Mrs. C. E., Sleirgess Road, Henderson, Auckland, N.Z.—425, 431.
 Krummel, Mrs. A. L., 71 Hotham Street, East Melbourne—489, 646, 1009.
 Ladley, Mrs. Ipswich, Q'Land—584.
 Ladner, Miss I., 22 Rowe Street, Maribyrnong—372, 581.
 Lawson, Mrs. J., c/o Mrs. Amos, 10 Darling Street, South Yarra—66.
 Leonard, Mrs. Annie, 51 Chapel Street, St. Kilda—337.
 Leonard, Mrs. J., 36 Mitchell Street, East Brunswick, N.10—373.
 Lopiccolo, Miss T., 60 Beaconsfield Parade, Croxton—350.
 Luscombe, Miss Jean, Centre Road, Berwick—57.
 Lynch, Mrs. Diana, 110 Bluff Road, Black Rock, S.9—717, 718.
 McColl, Mrs. Phoebe, 361 Royal Parade, Parkville, N.2—846.
 McComb, Mrs. E. K., 11 Kars Street, Frankston—789, 798, 808, 814, 842, 858, 877, 887, 899, 911, 923, 930, 934, 941, 961, 981, 989, 992, 1008, 1014, 1027, 1032, 1047, 1069.
 McCrabb, Mrs. J. K., Warrawool, Deniliquin, N.S.W.—18, 34, 61, 139, 158, 233.
 McCreery, Mrs. E. G., Diggers Rest—860.
 McCrorey, Mrs. T., Trafalgar—831, 921.
 McDonald, Mrs. Colin, Mount Evelyn, P.O.—739.
 McDonald, Miss Mary, Grasmere, via Warrnambool—352, 457, 495, 563, 735.
 McDonald, Mrs. P., Melton South—343.
 McDonnell, Mrs. F., 33 Turner Street, Pascoe Vale, W.7—212, 213.
 McGrath, Mrs. Letitia, Brown's Road, Pakenham—1.
 Machin, Miss Isabel E., Paaratte P.O., via Timboon—56, 71, 542, 543, 653.
 McKenzie, Mrs. A., 38 Hudson Street, Coburg—601.
 Mackenzie, Miss Muriel, 206 Corio Street, Shepparton—240, 721.
 McKinnon, Miss Edith J., 38 Delaware Street, Reservoir, N.19—371, 501.
 McNamara, Mrs. E. J., 49 Westgarth Street, Northcote South, N.16—287, 368, 369.
 McNamara, Mrs. K., Avonlea, Somerton—327, 328, 413, 430, 639.
 McRae, Miss C. C., 27 Loch Street, Camberwell—7, 20, 35, 85, 140, 214.
 Manallock, Miss Elizabeth, 233 Barclay Street, East Brunswick—77.
 Mannion, Mrs. T. J., 67 Norfolk Street, Maidstone, W.19—775, 822, 892, 927, 932, 952, 1040.
 Marks, Miss Patience—1039.
 Marr, Mrs. M. J., 35 Wordsworth Street, St. Kilda—1028, 1033.
 Marrow, Mrs. M., 19 Orchard Street, North Brighton—771.

- Matthews, Mrs. 52 Eglinton Street, Moonee Ponds—169.
 Meaklim, Mrs. R. H., North Mooropna P.O.—113, 225.
 Meddings, F. R., 4 St. Vincent Street, Carnegie—1080, 1081.
 Mee, Mrs. M., 61 Rochester Road, Balwyn, E.8—379, 627.
 Mills, Miss E., 18 Alfred Road, North Essendon, W.5—184, 205, 358, 421, 469, 572.
 Mills, Mrs. G., 167 Royal Parade, Parkville—43, 91, 148, 619.
 Mitchell, Mrs. C. R., Toongabbie—381, 545, 602.
 Mitchell, Mrs. M., Toongabbie—311, 403, 404.
 Molloy, Miss Marjorie E. F., 78 Moreland Road, East Brunswick, N.10—65, 285, 367.
 Money, Miss A., 195 Grange Road, Glenhuntly, S.E.9—10, 129.
 Monkhouse, Miss C. G., Elphinstone—12.
 Montgomery, Miss 24 Dixon Street, Malvern—711, 712.
 Morgan, Mrs. C. L., Commercial Bank, Norwood, S.A.—885, 894, 984, 1067.
 Morris, Mrs. Mary, "Pembroke," Cliff Road, Frankston—678, 688, 705.
 Murphy, Miss Annie T., 43 Eglinton Street, Moonee Ponds, W.4—654, 655, 664, 671, 674, 685, 691, 693.
 Murray, Mrs. H., 222 Montague Street, South Melbourne—790.
 Naylor, Mrs. W., 58 Victoria Street, Coburg, N.13—110.
 Neill, Mrs. Daisy B., 34 Bowen Street, Moonee Ponds—769.
 Nelson, Mrs. L., 53 Batman Street, North Fitzroy, N.7—781, 803, 939, 956, 1031.
 Newey, Mrs. E. E., Main street, Mirboo North—829.
 Newton, Mrs. Peter, Boree Street, Barcaldine, Q'Land—153, 172, 173, 211. ...
 Nichols, Mrs. M. E., 145 Mont Albert Road, Canterbury—478, 844.
 Noake, Mrs. F., c/o Mrs. L. Strongman, Rose Street, Doncaster—109, 164, 185, 195, 206.
 Nugent, Mrs. M. S., Wahgunyah—801, 812, 818, 851, 864, 889, 915, 931, 1010, 1016, 1017, 1018, 1023, 1035, 1062, 1072.
 Oates, Miss J., 33 Yongala Street, Balwyn—540, 541.
 O'Callaghan, Mrs. E., 45 Stanley Street, Richmond, E.1—69.
 O'Dea, Miss Elwyn G., 62 Nicholson Street, Fitzroy, N.6—668, 690.
 O'Dwyer, Mrs. Irene, 28 Downs Street, West Brunswick—1054.
 Oke, Mrs. S. A., Glenrowan—324, 347, 386, 442, 493, 557.
 O'Keefe, Mrs. F., 38a Chapel Street, St. Kilda—9, 1049.
 O'Meara, Mrs. J., 71 Middle Street, Ascot Vale—1053.
 Ormston, Miss V., 1 Hertford Road, Sunshine, W.20—870.
 O'Shannassy, Mrs. A. M., 55 Cherry Street, Werribee—802, 904, 918, 955, 976.
 Overton, Miss G., 14 Blanch Street, East Brighton—280, 332, 420, 642.
 Parker, Mrs. W. S., Yarra Glen—26, 50, 78, 162, 163, 179, 180, 201, 228, 231, 243.
 Patten, Miss A., Johnson Street, Alexandra—198, 508.
 Patton, G. A., 39 Kerferd Street, East Malvern—1084, 1085, 1086, 1087, 1088, 1089.
 Pemberton, Mrs. A. M., 3 Garnet Street, Sunshine, W.20—613, 749.
 Penrose, Mrs. Patricia, 21 Wanda Road, Caulfield—760.
 Perrott, Mrs. A. L., 8 Moore Street, South Caulfield—869.
 Perry, Mrs. T. A., 22 Norfolk Street, Maidstone—901, 935, 982, 1005, 1052.
 Peters, Mrs. P. M., "Bellford," Pioneer Avenue, Upwey—2, 30, 130.
 Peterson, Mrs. J. K., 7 Tintern Avenue, Toorak, S.E.2—171, 742.
 Pethick, Miss Mavis A., Hows Road, Toombul, Brisbane—462.
 Phelps, Mrs. J. M., 71A Rennie Street, Coburg—770, 1021, 1029, 1056.
 Piddington, Mrs. E., Villoroy Street, Hampton—8.
 Poletti, Mrs. J., 34 Coburg Street, Coburg, N.13—380, 506, 585.
 Porter, Miss Aileen, Pakenham Upper—72.
 Porter, Mrs. E., 60 Bendigo Avenue, S.E.14—850, 1071.
 Porter, Mrs. J., Pakenham Upper—224.
 Porter, Miss M., Pakenham Upper—82, 145, 515.
 Porter, Miss Thelma, 40 Howard Street, Glen Iris—87.
 Poulter, Miss J. T., "Illira," Kilmore—60, 204.
 Pratt, Mrs. K., c/o Mrs. N. Leake, Manangatang, P.O.—635.
 Rae, Miss Margaret, Kinross Avenue, Edithvale—268, 269, 546, 547, 548.

- Randall, Mrs. H. G., 11 Yarra Grove, Hawthorn—684.
 Ray, Miss Ivy, 8 Scheele Street, Surrey Hills, E.10—45, 125, 397, 522, 583.
 Reardon, Mrs. A., Quoiba, Devonport, Tas.—168.
 Rees, Mrs. E. R., 9 Hartwell Road, Hartwell—441.
 Rennie, Mrs. A., Ryton, via Boolarra—407.
 Reyment, Mrs. H. A., 28 Nelson Street, Coburg—967, 968.
 Reynolds, Mrs. B., 219 South Road, Brighton, S.6—483, 593.
 Richardson, Mrs. M., 88 River Street, South Yarra, S.E.1—828.
 Richmond, Mrs. M., 27 Graham Street, Wonthaggi—633.
 Roberts, Miss G., Elphinstone—317.
 Roberts, Mrs. Mary G., 59 Halifax Street, Middle Brighton—220, 466, 758.
 Robins, Mrs. A., 136 Carlisle Street, St. Kilda—779, 824, 917.
 Rooney, Mrs. D., 88 Elizabeth Street, Melbourne, C.1—361, 615, 786.
 Ross, Mrs. Ruby M., "Glyndon," Coomboona, via Mooroopna—975, 1073, 1090.
 Rossie, Mrs. Nesta, Flat 6, 8 Barkley Street, St. Kilda—363, 364.
 Routley, Mrs. L. M., Gladysdale P.O.—277.
 Roy, Miss Edith, 23 Learmonth Street, Moonee Ponds, W.4—661.
 Roy, Mrs. 23 Learmonth Street, Moonee Ponds—703, 704.
 Ruljanchic, Miss D., 48 Regent Street, Fitzroy—257, 258.
 Russell, Mrs. K., 23 Karma Avenue, East Malvern—847, 924, 943.
 Ryan, Mrs. Christina, 10 Nicholson Street, South Yarra, S.E.1—46, 92, 104, 377, 398, 424, 453.
 Ryan, Mrs. L., Murray Street, Finley, N.S.W.—835.
 Scholes, Mrs. D., 15 Queen Victoria Street, Ballarat—393, 435, 449, 471, 488, 576.
 Scully, Mrs. C., 6 Westbury Grove, East St. Kilda, S.2—24, 47, 55, 94, 105, 111, 126, 143, 217, 223.
 Seddon, Miss D. M., 163 Gilbert Road, West Preston, N.18—101.
 Shanahan, Mrs. W., "Gowan Brae," Lancefield—302, 419, 588.
 Sharrock, Mrs. Daphne E., "Laradoc," Box 51, Hamilton—227.
 Shepherd, Pte. A., VX 83634, Ward 6, Bed 5 Bal., Heidelberg Military Hospital—1074.
 Shepherd, Mrs. J. E., 8 Elizabeth Street, Northcote, N.16—738.
 Shilkin, Mrs. W. J., "Elmhurst," 391 Church Street, Richmond—622, 623, 624, 625.
 Sinclair, Mrs. H. C., Diamond Creek—740.
 Sloggett, Mrs. A., Eton Street, Nundah, Brisbane, Q'land—19, 84.
 Smith, Miss J. M., "Clyde," Skene Street, Newtown, Geelong—764.
 Smith, Miss L. B., "Clyde," Skene Street, Newtown, Geelong—763.
 Smith, Mrs. S. N., 102 Hopetoun Avenue, West Brunswick, N.12—614.
 Sommers, Miss C., 60 Euston Road, Oakleigh—290.
 Soulie, Mrs. Esma C., 50 Emily Street, Murrumbidgee—645.
 Sparks, Miss M., Box 1522N, G.P.O., Melbourne, C.1—994.
 Stafford, Mrs. W., Tantanoola—76, 412, 560, 757.
 Stancombe, Miss N. R., 8 Camden Street, East St. Kilda—1065.
 Stock, Miss Gladys, 128 Dandenong Road, Oakleigh, S.E.12—325, 411.
 Stock, Miss Hazel, 128 Dandenong Road, Oakleigh, S.E.12—348.
 Strack, Mrs. K., 37 Buckley Street, Essendon—777.
 Streeter, Mrs. M., 51 Speight Street, Newport, W.15—558, 559.
 Strong, Mrs. J. H., 19 Narong Road, Caulfield North—648.
 Stuart, Miss Christina, 24 Staughton Road, Glen Iris, S.E.6—286.
 Sutcliffe, Mrs. Stella, 3 Elmhurst Road, Caulfield—796, 799, 882, 971.
 Swinbourne Girls' Junior Technical School, John Street, Hawthorn—468, 472, 473, 474, 475.
 Symons, Mrs. E., 28 Salisbury Street, Newport—27, 63, 86, 166, 167, 187, 244, 839, 980, 1026.

- Taylor, Mrs. J. S., 131 Coppin Street, Richmond, E.1—32, 121, 137.
 Taylor, Mrs. L. E., St. Johns, Bulla Road, Essendon—249, 461, 890.
 Taylor, Mrs. R., 20 Plateau Road, Reservoir—815, 843, 859, 900, 912.
 Taylor, Mrs. W. R., "Sandford House," Sandford—821, 883.
 Thomas, Mrs. D. E., Bond Street, Long Gully—313, 405, 553.
 Thomas, Miss E., Mountain View Cafe, High Street, Woodend—820, 948.
 Thompson, Miss Joan, 12 Charles Street, Richmond, E.1—123.
 Tommasi, Mrs. V., 23 Tivoli Road, South Yarra—743.
 Trezise, Miss Irene P., 717 Malvern Road, Toorak, S.E.2—103, 395, 452, 520.
 Tulloch, Mrs. C. W., Merbein South—254.
 Tulloch, Mrs. Gordon, 86 Lonsdale Street, Hamilton—58, 144.
 Tunnecliff, Mrs. C., 17 Duffy Street, North Essendon, W.6—638.
 Turner, Miss E. M., 69 Railway Place, Flemington—400.
 Twitt, Mrs. J., Sexton Street, Numurkah—192, 745, 746, 747.
 Unthank, Mrs. J., 562 Inkerman Road, Caulfield—1057.
 Vains, Mrs. L., Gisborne—884, 933, 938, 953.
 Vance, Mrs. T., Box 8, P.O., Maffra—49, 219, 716.
 Vann, Mrs. I. M., 14 Yarra Street, Richmond, E.1—236.
 Veale, Miss Doreen, c/o Mrs. Lloyd, 24 Pollack Street, Colac—415, 610.
 Waddell, Mrs. Evelyn A., 304 Koroit Street, Warrnambool—797, 806, 834, 856, 886, 987, 979, 1044, 1068.
 Wagg, Mrs. H. W., 9 Dean Avenue, East St. Kilda—160.
 Walden, Mrs. C. M., 30 Hemming Street, Dandenong—1024, 1037.
 Walker, Mrs. A., 47 Macquarrie Street, Silkstone, via Ipswich, Q'land—51, 52, 156, 157, 417, 418, 640, 641.
 Walker, Mrs. B., 7 a'Beckett Street, East St. Kilda—370.
 Walker, Mrs. J., 24 Mason Street, Regent—362, 616.
 Walters, Miss Catherine, Greenvale, via Broadmeadows—496, 565.
 Ward, Mrs. Ernest, 18 Wright Street, Bentleigh—773.
 Webb, Mrs. E. M., 7 John Street, Camden, N.S.W.—39, 80, 120.
 Wenker, Mrs. R. M., 11 Bowen Street, Camberwell, E.6—458.
 White, Mrs. Elizabeth, Freemason's Homes, Punt Road, Prahran—334, 335.
 White, Mrs. John S., Flat 2, 78 Droop Street, Footscray—794, 972.
 Whiting, Mrs. R. J., 177 Buckley Street, Essendon—626.
 Wiedeman, Mrs. P. L., "Pine Lea," Bungeet, via Devenish—36, 342, 383, 552.
 Wilkinson, Mrs. Archer—247, 687, 762, 863, 888, 997, 1061.
 Williams, Miss E., 31 Gladstone Street, Kew, E.4—608, 609.
 Williams, Mrs. L., 63 Rubicon Street, East Preston, N.19—270, 551.
 Williatt, Miss May, Carlsruhe P.O.—100.
 Williatt, Miss W., Woodend North—37, 75.
 Wilson, Miss Barbara, 32 Thompson Street, Ormond, S.E.14—650, 651.
 Wilson Mrs. V. M., "Ayrhill," Beaconsfield—200, 264, 273, 299, 440, 456, 485, 494, 528, 535, 561, 587, 590, 596.
 Wingate, Mrs. W., 1 Sloane Street, Maribyrnong, W.3—3, 11, 97, 114, 131, 199.
 Wiseman, Miss Jean—800, 811, 817, 862, 902, 926, 945, 973, 983.
 Woolley, Miss V. A., 424 Cardigan Street, Carlton—281, 573.
 Wotherspoon, Miss A. T., 127 Gower Street, Hawthorn, E.2—93.
 Wright, Mrs. W. C. C., Landsborough, N.C. Line, Queensland—252, 260, 265, 274, 300, 351, 388, 432, 443, 465, 486, 511, 529, 536, 562.
 Yeomans, Mrs. R. A., "Cherr Mount," Coleraine—17, 33, 41, 83, 122, 138.
 Young, Miss Shirly, 7 Bowen Street, Kew, E.4—96, 341, 604.
 Yuill, Miss Jessie, "Benyco," Portland—62, 146, 230.
 Yuill, Mrs. Vine, "Benyco," Portland—229.

DOGS

Section 57—Dogs

CHAMPIONSHIP SHOW.

To be held under the Rules and Regulations of the Kennel Control Council, which is conducted under the auspices of this Society, and with which the Society is affiliated. A copy of the Rules and Regulations may be inspected at the office of the Society.

JUDGES.—D. T. Sinclair, Esq., of New Zealand—all except Australian Breeds; R. R. Mitchell, Esq.—all Australian Breeds.

In all cases where an adjudication involves breeds scheduled to be judged by more than one judge, those judges will confer.

STEWARDS.—William Cockbill, Esq., Steward in Chief; Messrs. E. J. Bennett, N. F. Coles, G. G. McEwin Duncan, C. Kelly, F. A. Longmore, R. Myers, J. S. Rowles and H. T. C. Woodfull.

This Show incorporates the Championship Show of the Chow Chow Club of Australia.

ENTRY FEE.—Members of the Royal Agricultural Society of Victoria, 3/-; Non-Members of the Royal Agricultural Society of Victoria, 4/- each entry.

PRIZES.—Unless otherwise stated the prizes in each class are: First, 10/- and Card; Second, 5/- and Card; Third, Card. Plain ribbons will be issued in the judging rings merely as an indication to the spectators of the judge's awards—blue for first, red for second and white for third.

Kennel Control Council Challenge Certificates with inscribed blue ribbons also Reserve Challenge Certificates are offered at this Show, one of each certificate for each sex of every breed, at the discretion of the Judges. On application to and confirmation by the Kennel Control Council, any dog which wins not fewer than four Challenge Certificates as distinct from Reserve Challenge Certificates under not fewer than four different Judges at different Shows, and gains a total of 100 points shall be known as a K.C.C. Champion. Points shall be allotted as follow:—(a) Each Challenge Certificate winner—10 points plus 1 point for every dog and bitch six months of age or over entered in an ordinary class for the breed; (b) 25 points for each winner in the following groups, provided that no exhibit shall receive more than a total, in all, of 25 points at any one Show: Group 1, Toys; Group 2, Sporting Terriers; Group 3, Gundogs; Group 4, Sporting, other than Terriers or Gundogs; Group 5, All others. Dogs holding Kennel Control Council or other approved Challenge Certificates of any degree of the type awarded previous to 1st January, 1941, shall be permitted to qualify for the title merely by winning a total, in all, of four Certificates under four different Judges at different Shows, regardless of the point value.

Challenge and Reserve Challenge Certificates may be awarded to both sexes in classes which are for dogs and bitches together, also to every breed entered in the "Any other Recognised Breeds classes."

The judges are empowered and are instructed not to award any prize to any animal which they consider is not of sufficient merit.

PAYMENT OF PRIZES.—All Special Prizes, and prize money will be posted to the winners after the Show.

EXHIBITS DUE AT SHOW.—All exhibits must be benched by 9.30 a.m. on the days they are due to be exhibited. Each breed will be required to be on exhibition for two days and two nights unless otherwise stated. See headings to Groups. Intending exhibitors are warned not to make an entry unless they are prepared strictly to observe this condition.

Every dog must be provided with a suitable collar and chain or a lead but they must be benched with chains of metal. No cages may be used for dogs other than those provided or approved by the Society, and nothing which will affect the view of the public may be added to the cages. Not more than one exhibit may occupy any one bench or cage. A dog may not be so placed on the bench or in a cage as to be away from the view of the public. The position of exhibit numbers on benches or cages may not be altered.

REMOVAL OF EXHIBITS.—Exhibits may be removed from the Show after it closes at night provided a deposit of 10/- per dog is paid (maximum £1 for all exhibits owned by the one person), but a night watchman will be employed by the Society for the convenience of those who prefer to leave their dogs on the benches over night.

EXHIBIT NUMBERS.—These will be posted to exhibitors before the Show. When dogs are being judged the handler must wear the exhibit number of only the dog being handled.

VETERINARY INSPECTION.—No dog will be admitted to the Show until submitted to veterinary examination and its exhibit number is stamped "Pass to Ring." Examinations will take place between 8.30 and 9.30 a.m. of the first day on which each Group is exhibited and between 2 p.m. and 2.45 p.m. for special classes on Saturday, 21st September.

JUDGING.—Judging will commence punctually at 10 a.m. on the first day on which each Group is exhibited (See headings to Groups). In the case of Special Prizes in which dogs from different Groups are required to meet, the elimination awards will be made immediately judging is completed and the final award will be made at 10 a.m. on the second day of the latest Group concerned.

In view of the need to expedite judging, exhibitors will be held wholly responsible for having their dogs in the judging rings immediately they are required for judging. After the Judge's Steward has given word to the Judge to proceed with the judging of a competition, no other exhibit may enter the judging ring until after that competition has been completed. Exhibits which are not brought promptly to the rings when called, and exhibits the owners or handlers of which omit to obey the orders of the Stewards, or are wearing more than one exhibit number, may be refused admission to the rings.

LIABILITY TO PARADE.—Exhibitors will be held wholly responsible for parading their dogs in the main arena as required. See headings to Groups. Entry tickets which will be posted by the Society to all entrants will admit the holders to the show, up to one hour before the parade is to commence.

EXERCISING EXHIBITS.—By arrangement with the Superintendent exhibitors will be permitted to exercise their dogs for a short time each day—in the morning before 9.30 a.m. and in the evening.

For this purpose the entry tickets which will be posted by the Society to all entrants, will admit the holders to the Show before 9.30 a.m.

Except as stated herein no exhibit may be absent from its bench unless for the purpose of being judged.

FREE CARE AND RETURN.—Dogs will be received and benched, fed and attended to without charge. Certificates for the free return by train of unsold dogs brought to the Show by train will be issued on application to the Superintendent.

REGISTRATION NECESSARY.—Prior, to entry, all dogs, must be registered or transferred or leased to present ownership direct with the Kennel Control Council, 422 Collins Street, Melbourne. The fees per dog are as follow:—

	Financial Members of the K.C.C.	Non- Members of the K.C.C.
(a) From a notified litter	2/-	3/-
(b) Not from a notified litter	2/6	4/-
Transfer of Ownership or Lease (per dog)	2/-	3/-
Annual Subscription to the K.C.C. (optional)	5/-	

Dogs registered with a body recognised by the K.C.C. must, nevertheless, be registered on the usual form with the K.C.C., but on production of a registration certificate no fees shall be charged.

WITHDRAWAL OF ENTRY.—In order to prevent unnecessary preparation of benches, etc., the Society reserves the right to impose a fine of 10/- for each and every entered dog not exhibited unless notification of withdrawal from competition is sent the Society before the Show.

DISPLAY OF ADVERTISING.—Exhibitors will be permitted to display approved advertising material on the benches and cages allotted their exhibits. The display must be executed attractively, not in handwriting, and shall be removed promptly if deemed undesirable. It shall not go beyond the following:—(1) A space not exceeding 2 ft. wide by 8 in. deep at the back of the bench; (2) The name, address and telephone number of the Kennel or exhibitor, or both; (3) The name of the exhibit; (4) A properly approved stud card of the exhibit, whether dog or bitch. Stud cards may mention wins at other fixtures; (5) Suitable words offering dogs and/or puppies for sale, but not actually naming any dog or puppy which is not exhibited, and not quoting any prices; (6) Photographs and illustrations of the dog exhibited; (7) General decorative material other than announcements.

LOCKERS.—A limited number of lockers, with keys, will be available for the use of exhibitors at a charge of 2/6 for two days use. Reservations and payments may be made at time of entry.

OWNERS' RISK.—The Society will be most anxious for the care and safety of the dogs sent for exhibition, or any other property entrusted to it, but it must be distinctly understood by exhibitors, and all other persons, that the Society will not be responsible for the loss, detention of or damage to any dog or other property, whether arising from accident, or other cause whatever, or from any act or omission of itself, its officers, agents, servants, or others.

DEFINITION OF CLASSES.—PUPPY.—For dogs of six and not exceeding twelve months of age.

RUDDUCK

for Reliability

The experience of 50 years in field and laboratory work is your guarantee of unfailing reliability in every branch of the extensive Rudduck Veterinary Service. Write for advice on any stock problems.

VETERINARY MEDICINES AND VACCINES

In addition to the complete range of proved medicines, licks and vaccines to keep stock in first-class condition, Rudduck's offer you the modern facilities of their unique Veterinary Service Station, including the latest X-Ray, Diathermy, etc.; also chemical analysis of specimens. 'Phone XU 2891 for further details.

**RUDDUCK & CO. PTY.
LTD.**

556 LONSDALE STREET

MELBOURNE :: Phone: Cent. 7414

VETERINARY SERVICE STATION

Pt. Nepean Road, Moorabbin, Vic.

Phone: XU 2891.

JUNIOR.—For dogs of six and not exceeding eighteen months of age.

NOVICE.—For dogs six months of age or over which have not won a first prize in any class at any exhibition (subject to footnote), Local, Encouragement, Maiden, Brace, Team, Litter, and all Puppy Classes excepted, or which have not won a Challenge Certificate, regardless of any class in which they competed.

LIMIT.—For dogs six months of age or over which have not won a total of four first prizes in any limit and/or Australasian-bred and/or Open Classes at any exhibition (subject to footnote).

OPEN.—For all dogs six months of age or over. If confined to a breed or variety, for all dogs of that breed or variety. The word "variety" shall be taken as referring to the pure bred varieties, for which a separate register is kept by the Kennel Control Council at the date of the exhibition at which the classes are offered.

NOTE.—The age of all dogs shall be computed from and inclusive of the day of their birth to midnight of the first day on which the breed is exhibited.

Wins at Parades shall count at subsequent Parades only, but wins at Shows shall count at subsequent Parades and Shows. Only wins up to and including the date on which entries close (17th August) shall count.

SPECIAL PRIZES.

ALL BREEDS.

Special Certificates presented by the Kennel Control Council will be awarded to the Best Dog and the Best Bitch in each of the five Groups.

SPOONS, presented by the "THE ARGUS," will be awarded as under:—

Best Dog in Show.
Best Bitch in Show.

TROPHY, engraved and valued at £5/5/—, presented by **JEN'S VET PRODUCTS** also **BRONZE MEDAL**, presented by **THE VICTORIAN POULTRY AND KENNEL CLUB**, will be awarded as under:—

Best Dog or Bitch in Show.

CASH PRIZE, £1/1/—, presented by **Mrs. A. NORWOOD**, will be awarded to the Best of Opposite Sex to the winner of the foregoing trophy.

TROPHY, engraved and valued at £1/1/—, presented by **MISS K. PAUL**, for best Pomeranian Dog or Bitch entered in a Novice Class.

GROUP 2.

THREE TROPHIES, engraved and valued at £1/1/— each, presented through the Cairn Terrier Club of Victoria by the following donors, will be awarded:—

MISS D. CHANDLER—Best Cairn Terrier Dog or Bitch entered in a Puppy Class.

MISS E. GRICE—Best Cairn Terrier, Dog.

MR. and MRS. A. MOSS—Best Cairn Terrier, Bitch.

THE F. M. MITCHELL MEMORIAL CUP, donated through the Airedale Terrier Club, will be competed for at all Championship Shows conducted under the rules and regulations of the Kennel Control Council. For the most successful exhibitor in Puppy and Special Puppy Classes for Airedale Terriers. Points: First prize, 3; second prize, 2; third prize, 1.

THE EILEEN O'CONNOR SHIELD, valued at £15/15/-, presented to the Airedale Terrier Club for the most successful breeder-exhibitor of Australasian-bred Airedale Terriers. To be won seven times. The Airedale Terrier bred in Australasia by exhibitor which gains the highest number of points in a year at Championship Shows, held under the rules of the K.C.C. within a 12-mile radius of the G.P.O., Melbourne, shall be regarded as having gained one win. The Shield shall be finally awarded to the exhibitor whose dogs have won the annual prize on seven occasions. Points will be allotted on the following scale:—Best Airedale Terrier, 2; Challenge Certificate, 4; first prize, 3; second prize, 2; third prize, 1. A record will be kept by the Airedale Terrier Club. Previous winners: S. Gotto, J. T. Howat, F. D. Lamble, Rhodesia Kennels (4), J. T. Sloan (3), Mr. and Mrs. T. L. Williams.

THE RENOWN MARQUIS MEMORIAL CUP, presented by MR. and MRS. A. N. WHITING, for the most successful exhibitor of Airedale Terriers at Championship Shows held under the rules and regulations of the Kennel Control Council. Points will be allotted on the following scale:—First prize, 3; second prize, 2; third prize, 1.

GROUP 3.

Qualifying awards for the finals of the Cocker Spaniel Club of Victoria's competition carrying certificates and trophies valued at £10/10/- will be made at this Show in the following Sections. Certificate winners will be notified by the Club of the date of the Finals. No exhibit may win more than one certificate in the same Section. Special entry or fee is not required, as competition for the certificates will be confined to exhibits entered on the relevant classes:—

Section 1.—Puppy Dog and Puppy Bitch Classes.

Section 2.—Novice Dog and Novice Bitch Classes.

Section 3.—Junior Dog or Junior Bitch Classes.

Section 4.—Limit Dog and Limit Bitch Classes.

THE SAM SHALLARD TROPHIES, engraved and valued at £2/2/- each, provided from a fund founded by the Sporting Dog Club of Victoria:—

Best Pointer.

Best Setter.

Best Spaniel or Retriever.

GROUP 4.

TROPHY, engraved and valued at £1/1/-, presented by MRS. A. C. KANDLER, for Best Dachshund Dog or Bitch.

GROUP 5.

Because this Show incorporates the Championship Show of the Chow Chow Club of Australia, special Certificates presented by the Kennel Control Council will be awarded as follow:—

Best Chow Chow entered in the Puppy Dog Class.

Best Chow Chow entered in the Puppy Bitch Class.

Best Chow Chow Dog or Bitch.

Points scored at this Show will count toward the F.W.E. Owen Memorial Trophy. Details may be obtained from the hon. Secretary of the Chow Chow Club of Australia.

Members of the Chow Chow Club of Australia, financial at 17th August, 1946, will compete for the following trophies, each valued at not less than 10/6, and presented by donors as follows:—

MR. and MRS. W. BROWN—Best Dog entered in the Puppy Class.

E. P. OWEN—Best Dog entered in the Novice Class.

MRS. J. M. HELPMAN—Best Dog entered in the Limit Class.

MRS. F. MACEY—Best Dog entered in the Open Class.

MRS. C. ATKINS—Best Bitch entered in the Puppy Class.

MRS. R. MARTIN—Best Bitch entered in the Novice Class.

MRS. F. L. O'HALLORAN—Best Bitch entered in the Limit Class.

MR. and MRS. J. HILL—Best Bitch entered in the Open Class.

ENGRAVED TROPHY, presented by the President of the Chow Chow Club of Australia, **A. R. MACEY, Esq.**, will be awarded to the Best Chow Chow Dog or Bitch.

THE TENG TROPHY, engraved and valued at £5/5/-, presented by **J. DAVIES, Esq.**, for the Best Chow Chow entered in the Puppy Dog or Bitch Classes at the Championship Show of the Chow Chow Club of Australia, which this year is the Melbourne Royal Show. For competition among members of the Chow Chow Club of Australia, financial at 17th August, 1946. Puppies of all ages are eligible. To be won twice in succession or three times in all by the same exhibitor. A **SILVER MEDAL** will be presented by the donor to commemorate each annual win. Previous winners: **R. Atkins (1), E. Bayfield (1), Mrs. W. Manning (1), J. White (1).**

THE "MILDEN-HALL" CUP, engraved and valued at £5/5/-, presented by **V. BECKETT DEAR, Esq.**, for the Best Dalmatian entered in the Puppy Dog or Bitch Classes (Donor not competing in those classes).

ALL-BREEDS CLASSES.

Judging in the four following classes will commence at 3 p.m. on Saturday, 21st September, after which those exhibits which are brought to the Show specially for these classes may be removed, the winners excepted. No dog will be admitted to the Show until submitted to veterinary examination and its exhibit number is stamped "Pass to Ring." Examinations will take place between 2 p.m. and 2.45 p.m. on Saturday, 21st September.

PRIZE MONEY (£24).

£24 is guaranteed jointly by the Kennel Control Council and the Society. In addition the Melbourne Dog Club will present one of its trophy spoons to each of the four winners.

Explanatory.—In the particulars which follow, Ch. denotes Champion. The prefixes K.C.C. and Eng. indicate that the particular title was awarded by the Kennel Control Council and/or the Kennel Club of England.

The letter w. means whelped, s. sire, and d. dam, and in those classes which are for both dogs and bitches the sign (d) denotes dog and (b) bitch.

BEDDOME'S FAMOUS DOG MEDICINES



Alterative Mixture.—A recuperative tonic. Highly recommended by leading breeders. 2/6, 5/- per bottle.

Puppy Worm Syrup.—The safest medicine for worms in young dogs. 2/- per bottle.

Beddome's Dog Soap.—This excellent Dog Soap is a first-rate cleanser, and contains no free Alkali. Keeps the coat healthy and glossy. 1/- per cake.

Booklet —“Hints to Dog Owners”

PRICE 8d. — Posted

Price List of Dog Medicines on Application.

Full Stocks of all our Dog Medicines are obtainable in New South Wales, South Australia, Western Australia, Tasmania.

If unobtainable from your chemist, send direct to

R. W. BEDDOME & CO.

Chemists (Dog Medicines a Specialty)

215-217 SWANSTON STREET, MELBOURNE

SYDNEY AGENTS.—Walther & Stevenson, George Street, Sydney; A. Newman, Chemist, Randwick; Anthony Hordern's; Eustace and McCulloch Ltd., Albury; H. Williams & Son, Wagga; T. S. Leahy, Orange.

SOUTH AUSTRALIA.—All leading Chemists in Adelaide and Suburbs; also Chas. Moore & Co., Birks Chemists Ltd.

TASMANIA.—A. P. Miller & Son, Chemists, Hobart, and leading Chemists throughout the State.

PUPPY CLASSES (£12).

For puppies of all breeds whelped on or between 22nd September, 1945, and 22nd March, 1946.

CLASS.

1997. PUPPY DOG (All breeds).—Prizes: First, £3 and Card; second, £2 and Card; third, £1 and Card.

(To be judged at 3 p.m.)

- 1 Mrs. A. H. Moncrieff, "Marville Magnificent" (30476) (Pomeranian), w 2nd February, 1946, bred by Mrs. R. Marsh, s Marville MacArthur, d Orange Pip of Clonliffe.
- (6) Mrs. M. R. Campigli's, "Montana Mandarin" (29107) (Pekingese), (also in Classes 1999, 2001 and 2002).
- (31) Mrs. F. G. FitzGerald, "Banool Red Flare" (29351) (Pomeranian). (Also in Classes 2009, 2011 and 2012.)
- (77) Mrs. A. Norwood, "Sparkling Master Aloysius" (30518) (Silky Terrier). (Also in Class 2023.)
- (79) R. Eldridge, "Sparkling Armley's Pride" (29276) (Silky Terrier). (Also in Class 2023.)
- (183) T. Smith, "Wincla Direct" (30799) (Fox Terrier—Smooth). (Also in Class 2062.)
- (186) Mr. and Mrs. E. F. Skewes, "The Tetrarch of Woolenook" (30767) (Fox Terrier—Smooth). (Also in Classes 1999, 2062, 2063, 2064 and 2065.)
- (188) C. T. Bennett, "Gladwyn Gorgeous" (30077) (Fox Terrier—Smooth). (Also in Classes 1999, 2062 and 2063.)
- (189) Mr. and Mrs. T. A. Watts, "Maryvale Masterpiece" (30373) (Fox Terrier—Smooth). (Also in Class 2062.)

McEWAN'S

FOR

Dog Collars and Requisites

James McEwan & Co. Pty. Ltd.

119-125 Elizabeth Street, Melbourne, C.I

'Phones : MU 8101 (10 lines)

- (190) Mr. and Mrs. C. R. Warren, "Grenpark Supreme" (30064) (Fox Terrier—Smooth). (Also in Classes 1999, 2062, 2063 and 2064.)
- (236) A. N. Clowes, "Blaze of Trevaire" (29801) (Fox Terrier—Wire). (Also in Classes 2070, 2071 and 2073.)
- (270) C. A. Monson, "Kevin Barry" (30363) (Irish Terrier). (Also in Class 2078.)
- (285) Miss J. Everingham, "Fyffe of Banffshire" (30841) (Scottish Terrier). (Also in Class 2086.)
- (317) A. G. Hearn, "Maragh Monotone" (29503) (Cocker Spaniel). (Also in Class 2097.)
- (322) D. L. Braham, "Maragh Mohawk" (29068) (Cocker Spaniel). (Also in Class 2097.)
- (327) Mr. and Mrs. E. A. Whitlock, "Kentlock Commander" (29947) (Cocker Spaniel). (Also in Class 2097.)
- (328) Norglen Kennels, "Defiance of Norglen" (30370) (Cocker Spaniel). (Also in Classes 1999 and 2097.)
- (426) T. A. Fox, "Menzies of Manoah" (29836) (Cocker Spaniel). (Also in Class 2107.)
- (467) Dr. L. W. and Miss L. Nott, "Red Cavalier of Orange Grove" (30829) (Irish Setter). (Also in Class 2119.)
- (525) Dr. L. W. and Miss L. Nott, "Red Branch Masterpiece" (30831) (Pointer). (Also in Class 2135.)
- (498) Taumac Kennels, "Taumac Mate" (30389) (Labrador Retriever). (Also in Class 2127.)
- (501) Mrs. G. A. Kirwan, "Beloka Clinker" (30517) (Labrador Retriever). (Also in Classes 2127 and 2128.)
- (528) J. E. Kidd and J. T. Gemmill, "Glencoe Smoky" (29674) (Pointer). (Also in Classes 1999, 2135, 2136 and 2137.)
- (555) Miss C. Aytoun, "Janson of Ashintully" (30640) (Dachshund). (Also in Class 2150.)
- (552) Dr. and Mrs. C. E. Dennis, "Tuppence of Ashintully" (30639) (Dachshund). (Also in Classes 2150 and 2151.)
- (554) Mrs. H. Paterson, "Ardmore Rumpel" (30965) (Dachshund). (Also in Classes 2150 and 2152.)
- (570) A. D. Anson, "Spadale Radium Spa" (30395) (Greyhound). (Also in Classes 2156 and 2157.)
- (610) S. J. Chapman, "Eden of Euston" (31005) (Great Dane). (Also in Classes 1999 and 2171.)
- (627) Mrs. E. Beavis, "Nidaros Bjorn" (30224) (St. Bernard). (Also in Classes 2179 and 2180.)
- (682) R. G. Biggs, "Bungar~ Winston Church" (30464) (British Bulldog). (Also in Classes 1999, 2197 and 2198.)
- (686) Mrs. E. W. Hart, "Ernlea British Chief" (30045) (British Bulldog). (Also in Classes 1999, 2197 and 2198.)
- (723) Miss J. Griffin, "Kingsburn Quality" (30563) (Collie). (Also in Classes 2213, 2215 and 2216.)
- (282) V. C. Woolley, "O'Kilby Idealist" (31060) (Scottish Terrier). (Also in Classes 1999, 2084 and 2085.)
- (767) J. P. Whyte, "Milden-Hall Prince Kharagin" (29656) (Dalmatian). (Also in Classes 2221, 2222 and 2223.)
- (769) I. J. Purdue, "Prince Rialto" (30898) (Dalmatian). (Also in Classes 1999, 2221 and 2222.)
- (867) Taumac Kennels, "Picton Bronelydan" (29863) (Welsh Corgi-Pembroke). (Also in Classes 2241, 2242 and 2243.)

CLASS.

1998. PUPPY BITCH (All breeds).—Prizes: First, £3, and Card; second, £2 and Card; third, £1 and Card.

(Not to be judged before 3.30 p.m.)

- 2 G. Turton, "Lady Clive of Cabin Hill" (30661) (Australian Heeler), w 16th March, 1946, bred by Misses J. and P. Thompson, s Burndale Nicholas, d Sylvia of Blueview. (Also in Class 2000.)
- 3 Mrs. A. H. Moncrieff, "Marville Maree" (30475) (Pomeranian), w 2nd February, 1946, bred by Mrs. R. Marsh, s Marville MacArthur, d Orange Pip of Clonliffe.
- (23) Mrs. M. R. Campigli, "Changte Cherri-Chu" (29106) (Pekingese). (Also in Classes 2000, 2005 and 2006.)

- (24) A. G. Price, "Wong Leong of Kwangsi" (30187) (Pekingese). (Also in Classes 2000, 2005 and 2006.)
- (42) N. Hawkless "Hawklock St. Fairy" (20753) (Pomeranian). (Also in Class 2013.)
- (126) Mr. and Mrs. W. Taylor, "Millswyn Bonny Princess" (29555) (Airedale Terrier). (Also in Classes 2000, 2040, 2041 and 2042.)
- (210) C. T. Bennett, "Gladwyn Gypsy" (30217) (Fox Terrier—Smooth). (Also in Classes 2000, 2066 and 2067.)
- (216) A. Bradshaw, "Wendy of Maynooth" (30135) (Fox Terrier—Smooth). (Also in Classes 2066, 2068 and 2069.)
- (217) C. E. Milward, "Grenpark Joy" (30220) (Fox Terrier—Smooth). (Also in Classes 2000, 2066 and 2067.)
- (218) V. J. O'Connor, "Alcon Arduli" (30197) (Fox Terrier—Smooth). (Also in Classes 2000 and 2066.)
- (253) E. Jameson, "Gay Gleam" (29798) (Fox Terrier—Wire). Also in Classes 2000, 2074 and 2075.)
- (271) C. A. Monson, "Wicklow Kitty" (30362) (Irish Terrier). (Also in Class 2078.)
- (368) Norglen Kennels, "Blue Mist of Norglen" (30892) (Cocker Spaniel). (Also in Classes 2000 and 2102.)
- (372) J. Scrimgeour, "Maragh Marilyn" (29731) (Cocker Spaniel). (Also in Classes 2000, 2102, 2103, 2104 and 2106.)
- (379) Mrs. R. E. Mullett, "Dollar Princess of Karma" (29173) (Cocker Spaniel). (Also in Classes 2102, 2103 and 2105.)
- (440) Mr. and Mrs. J. G. Scandrett, "Treves Duchess" (29899) (English Setter). (Also in Classes 2000, 2111 and 2112.)
- (441) M. Scandrett, "Treves Lady Portia" (30619) (English Setter). (Also in Classes 2000, 2111 and 2112.)
- (442) J. B. Anderson, "Skip of Manoah" (30053) (English Setter). (Also in Class 2111.)

LONGMORES DOG REMEDIES



Alterative Mixture	- -	2/6
Canker Lotion	- - - -	2/0
Distemper Mixture	- -	2/6
Dog Tonic	- - - -	2/6
Ear Dusting Powder	-	1/6
Eczema Lotion	- - - -	2/0
Eczema Ointment	- - -	1/6
Tapeworm Capsules	- -	1/6
Worm Capsules	- - -	1/6
Worm Powders, strong	1/0 each	
Puppy Worm Syrup	- -	2/0

Longmores, The Melbourne Chemists

185 Bourke Street, Melbourne, C.1 - Cent. 1110, JM 1632

- (445) Taumac Kennels, "Whernside Flight" (30847) (English Setter). (Also in Class 2111.)
- (535) E. A. Ward, "Glencoe Lady Wynne" (29048) (Pointer). (Also in Classes 2000, 2138 and 2139.)
- (544) L. O. Beilby, "Sally of Leonwarra" (30285) (Beagle). (Also in Class 2146.)
- (561) Mrs. H. Paterson, "Ardmore Minna" (30967) (Dachshund). (Also in Classes 2153 and 2155.)
- (571) A. D. Anson, "Spadale Gracie Spa" (30394) (Greyhound). (Also in Classes 2156 and 2158.)
- (636) Miss R. Maude, "Nidaros Brunhilda" (30225) (St. Bernard). (Also in Classes 2000, 2182, 2183 and 2184.)
- (753) E. H. Moseley, "Lady Jess of Eaglemont" (30060) (Collie). (Also in Class 2217.)
- (784) Mrs. E. O. Pelling "Susanna of Jedara" (30019) (Dalmatian). (Also in Classes 2224, 2225 and 2226.)
- (835) Miss G. Kitchell, "Karanina of Weldenfels" (30750) (German Shepherd Dog). (Also in Classes 2000, 2231, 2232, 2233 and 2234.)
- (868) Taumac Kennels, "Benfro Oread" (29862) (Welsh Corgi—Pembroke). (Also in Classes 2241, 2242 and 2244.)
- (583) Mrs. J. Auger, "Zoe of Atlas" (30879) (Borzoi). (Also in Classes 2162 and 2164.)

NOVICE CLASSES (£12).

For Novices whelped on or before 22nd March, 1946.

CLASS.

1999. NOVICE DOG (All breeds).—Prizes: First, £3 and Card; second, £2 and Card; third, £1 and Card.

(Not to be judged before 4 p.m.)

- (6) Mrs. M. R. Campigli, "Montana Mandarin" (29107) (Pekingese). (Also in Classes 1997, 2001 and 2002.)
- (10) Mrs. Robert Young, "Santa-Fe Monteray" (26661) (Pekingese). (Also in Classes 2002, 2003 and 2004.)
- (32) Mrs. A. H. Moncrieff, "Banool Stylo" (29500) (Pomeranian). (Also in Classes 2010, 2011 and 2012.)
- (115) A. Dunlop, "Franklin of Warradale" (29668) (Airedale Terrier). (Also in Classes 2037, 2038 and 2039.)
- (139) Mrs. E. Howman, "Scottie" (30883) (Australian Terrier). (Also in Classes 2045, 2046 and 2047.)
- (186) Mr. and Mrs. E. F. Skewes, "The Tetrarch of Woolenook" (30767) (Fox Terrier—Smooth). (Also in Classes 1997, 2062, 2063, 2064 and 2065.)
- (188) C. T. Bennett, "Gladwyn Gorgeous" (30077) (Fox Terrier—Smooth). (Also in Classes 1997, 2062 and 2063.)
- (190) Mr. and Mrs. C. R. Warren, "Grenpark Supreme" (30064) (Fox Terrier—Smooth). (Also in Classes 1997, 2062, 2063 and 2064.)
- (191) Mr. and Mrs. H. Bradley, "Duke of Monte Carlo" (30926) (Fox Terrier—Smooth). (Also in Classes 2062 and 2063.)
- (337) D. L. Braham, "Taumac Tempest" (27872) (Cocker Spaniel). (Also in Classes 2099 and 2100.)
- (328) Norglen Kennels, "Defiance of Norglen" (30370) (Cocker Spaniel). (Also in Classes 1997 and 2097.)
- (336) Mrs. W. R. Roberts, "Lucky Abbot of Innisfree" (28614) (Cocker Spaniel). (Also in Classes 2098, 2099 and 2100.)
- (342) Peter Headlam, "Saint of Marma" (29722) (Cocker Spaniel). (Also in Classes 2099, 2100 and 2101.)
- (469) F. W. Fletcher, "Prince of Orange Grove" (27365) (Irish Setter). (Also in Classes 2120 and 2122.)
- (470) G. R. Brewer, "Wensley Roger" (27155) (Irish Setter). (Also in Classes 2120, 2121 and 2122.)
- (472) N. Asquith, "Tripulse O'Kilby" (28259) (Irish Setter). (Also in Classes 2120, 2121 and 2122.)

- (528) J. E. Kidd and J. T. Gemmill, "Glencoe Smoky" (29674) (Pointer). (Also in Classes 1997, 2135, 2136 and 2137.)
- (546) W. Coster, "Skipper of Leonwarra" (31033) (Beagle). (Also in Class 2148.)
- (610) S. J. Chapman, "Eden of Euston" (31005) (Great Dane). (Also in Classes 1997 and 2171.)
- (682) R. G. Biggs, "Bungana Winston Church" (30464) (British Bulldog). (Also in Classes 1997, 2197 and 2198.)
- (686) Mrs. E. W. Hart, "Ernlea British Chief" (30045) (British Bulldog). (Also in Classes 1997, 2197 and 2198.)
- (282) V. C. Woolley, "O'Kilby Idealist" (31060) (Scottish Terrier). (Also in Classes 1997, 2084 and 2085.)
- (769) I. J. Purdue, "Prince Rialto" (30898) (Dalmatian). (Also in Classes 1997, 2221 and 2222.)

CLASS.

2000. NOVICE BITCH (All breeds).—Prizes: First, £3 and Card; second, £2 and Card; third, £1 and Card.

(Not to be judged before 4.15 p.m.).

- 4 Mrs. D. Mather, "Mei-Ling of Booralie" (23589) (Cocker Spaniel), w. 2nd February, 1943, bred by Dr. J. R. Porter, s K.C.C. Ch. Stornaway Laddie, d Judith of Paschendale.
- (2) G. Turton, "Lady Clive of Cabin Hill" (30661) (Australian Heeler). (Also in Class 1998.)
- (23) Mrs. M. R. Campigli, "Changte Cherri-Chu" (29106) (Pekingese). (Also in Classes 1998, 2005 and 2006.)
- (43) Mrs. E. Collins, "Hawklock Nena" (30595) (Pomeranian). (Also in Classes 2014 and 2015.)
- (44) Mrs. A. H. Moncrieff, "Banool Melody" (29499) (Pomeranian). (Also in Classes 2014 and 2015.)
- (24) A. G. Price, "Wong Leong of Kwangsi" (30187) (Pekingese). (Also in Classes 1998, 2005 and 2006.)
- (126) Mr. and Mrs. W. Taylor, "Millswyn Bonny Princess" (29555) (Airedale Terrier). (Also in Classes 1998, 2040, 2041 and 2042.)
- (210) C. T. Bennett, "Gladwyn Gypsy" (30217) (Fox Terrier—Smooth). (Also in Classes 1998, 2066 and 2067.)
- (217) C. E. Milward, "Grenpark Joy" (30226) (Fox Terrier—Smooth). (Also in Classes 1998, 2066 and 2067.)
- (218) V. J. O'Connor, "Alcon Arduli" (30197) (Fox Terrier—Smooth). (Also in Classes 1998 and 2066.)
- (253) E. Jameson, "Gay Gleam" (29798) (Fox Terrier—Wire). (Also in Classes 1998, 2074 and 2075.)
- (368) Norglen Kennels, "Blue Mist of Norglen" (30892) (Cocker Spaniel). (Also in Classes 1998 and 2102.)
- (372) J. Scrimgeour, "Maragh Marilyn" (29731) (Cocker Spaniel). (Also in Classes 1998, 2000, 2102, 2103, 2104 and 2106.)
- (440) Mr. and Mrs. J. G. Scandrett, "Treves Duchess" (29899) (English Setter). (Also in Classes 1998, 2111 and 2112.)
- (441) M. Scandrett, "Treves Lady Portia" (30619) (English Setter). (Also in Classes 1998, 2111 and 2112.)
- (464) Mrs. F. E. Ritson, "Heather O'Argyle" (31024) (Gordon Setter). (Also in Class 2118.)
- (535) E. A. Ward, "Glencoe Lady Wynne" (29048) (Pointer). (Also in Classes 1998, 2138 and 2139.)
- (678) A. D. Anson, "Dainty Red Jean" (30763) (Australian Kelpie). (Also in Classes 2195 and 2196.)
- (589) Mrs. I. Dudley, "Flicker of Atlas" (30987) (Borzoi). (Also in Class 2164.)
- (636) Miss R. Maude, "Nidaros Brunhilda" (30225) (St. Bernard). (Also in Classes 1998, 2182, 2183 and 2184.)
- (785) Mrs. E. O. Pelling, "Cleo of Jedara" (30018) (Dalmatian). (Also in Classes 2224, 2225 and 2226.)
- (835) Miss G. Kitchell, "Karanina of Weldenfels" (30750) (German Shepherd Dog). (Also in Classes 1998, 2231, 2232, 2233 and 2234.)
- (486) J. P. and T. S. Kennedy, "Lady Valerie" (30964) (Irish Setter). (Also in Classes 2124, 2125 and 2126.)

GROUP 1.

(See also Classes 1997 to 2000.)

To be exhibited with Group 4, on Friday and Saturday, 20th and 21st September, from 9.30 a.m. to 9.30 p.m.**To be Judged on Friday 20th September. See times following the breed headings.**

Entry fee: Members of the R.A.S. of V., 3/-; Non-Members of the R.A.S. of V., 4/- per entry.

A parade of Dogs entered in this Group will take place on Saturday, 21st September, at 2 p.m. A warning bell will be rung in the Dog Pavilion 30 minutes before the Parade is timed to commence. Exhibitors must make arrangements to parade their dogs, and it is under that condition their entries for the Show are accepted. (Up to one hour before the Parade is timed to commence entry tickets will admit exhibitors to enable them to parade their exhibits.)

In Group 1, exhibits, to be eligible, must have been whelped as follows:—

Puppies (Group 1).—On or between 21st September, 1945, and 21st March, 1946.

Others (Group 1).—On or before 21st March, 1946.

Explanatory.—In the particulars which follow, Ch. denotes Champion. The prefixes, K.C.C. and Eng., indicate that the particular title was awarded by the Kennel Control Council, and/or the Kennel Club of England.

The numbers of points below each breed-heading are the points each Challenge Certificate winner in the breed will gain toward the title of K.C.C. Champion.

The letter w. means whelped, s. sire, and d. dam, and in those Classes which are for both dogs and bitches, the sign (d) denotes dog, and (b) bitch.

GROUP 1.**PEKINGESE..**

(25 points).

(To be judged at 10 a.m.).

CLASS.**2001. PEKINGESE PUPPY DOG.**

- 5 Miss B. Wilson, "Wilmond The Red Shadow" (30818), w. 11th March, 1946, bred by Mrs. D. J. Wilson, s Santa-Fe El Rey, d Kirrak Sunshine Girl.
- 6 Mrs. M. R. Campigli, "Montana Mandarin" (29107), w. 21st November, 1945, bred by exhibitor, s Fu Manchu of Si-Kiang, d Manchu M'Lai-Dee. (Also in Classes 1997, 1999 and 2002.)

CLASS.**2002. PEKINGESE DOG (Novice).**

- 7 Mrs. A. Jennings, "Chaing of Norglen" (30757), w. 4th April, 1945, bred by Norglen Kennels, s Changte Wee Gee, d Nan See of Norglen. (Also in Class 2003.)
- 8 Mrs. P. Bradley, "Caledonian Rin Tin" (26331), w. 26th April, 1944, bred by Mrs. A. H. Moncrieff, s Changte Wee-Toi, d Caledonian Tai-Chang. (Also in Classes 2003 and 2004.)
- 9 Mrs. M. I. Wycherley, "Manderin of Manderlee" (30919), w. 5th May, 1943, bred by Mrs. G. Dousset, s Toko of Si-Kiang, d Jade of Manderlee.

- 10 Mrs. Robert Young, "Santa-Fe Monteray" (26661), w. 25th May, 1944, bred by Mrs. B. Goodliffe, s Romeo of Si-Kiang, d Lin Din Lynette. (Also in Classes 1999, 2003 and 2004.)
- 11 Mrs. E. Collins, "Kidd of Sunnyside" (28387), w. 22nd May, 1945, bred by exhibitor, s K.C.C. Ch. Minda Nanki Poo, d Toy-Wee of Kai-Lee.
- 12 Mrs. R. Cooper, "Sante-Fe Mr. Ting" (31063), w. 19th April, 1943, bred by Mrs. B. Goodliffe, s Minda Mascot, d La Belle Swannee. (Also in Classes 2003 and 2004.)
- (6) Mrs. M. R. Campigli, "Montana Mandarin" (29107). (Also in Classes 1997, 1999 and 2001.)

CLASS.

2003. PEKINGESE DOG (Limit).

- 13 Mrs. R. S. Burridge, "Chan San-Toi of Inglewood" (27819), w. 20th March, 1945, bred by Mrs. C. D. Stow, s Fu-Tu of Moondarra, d Wynstay Moonya.
- 14 Miss E. L. Bradley, "Caledonian Mon-Tee" (22695), w. 19th December, 1943, bred by Mrs. A. H. Moncrieff, s Changte Wee-Toi, d Caledonian Swee-ty. (Also in Class 2004.)
- 15 Miss E. Wall, "Koo Choo of Landeck" (26928), w. 18th September, 1944, bred by W. Johnson, s Changte Wee Gee, d Changte Red Woo. (Also in Class 2004.)
- 16 A. G. Price, "Sun-Kee of Kwangsi" (28443), w. 9th June, 1945, bred by exhibitor, s Changte Sun Yet Sen, d Kirrak Red Wing. (Also in Class 2004.)
- 17 Mrs. C. D. Stow, "Changte Wee Gee" (24452), w. 21st August, 1943, bred by T. Bundara, s K.C.C. Ch. Changte Dragon Fly, d Changte Patsee. (Also in Class 2004.)
- 18 Mrs. G. G. Heslop, "Kirrak Crosby" (27682), w. 22nd October, 1944, bred by exhibitor, s Boomah Pekin Boi, d Kirrak Sheila.
- (12) Mrs. R. Cooper, "Sante-Fe Mr. Ting" (31063). (Also in Classes 2002 and 2004.)
- (10) Mrs. Robert Young, "Santa-Fe Monteray" (26661). (Also in Classes 1999, 2002 and 2004.)
- (8) Mrs. P. Bradley, "Caledonian Rin Tin" (26331). (Also in Classes 2002 and 2004.)
- (7) Mrs. A. Jennings, "Chaing of Norglen" (30757). (Also in Class 2002.)

CLASS.

2004. PEKINGESE DOG (Open).

- 19 Mrs. E. Daynes, "Changte Will o' the Wisp" (26094), w. 12th March, 1944, bred by T. Bundara, s K.C.C. Ch. Changte Dragon Fly, d Changte Patsee.
- 20 T. Bundara, "K.C.C. Ch. Changte Dragon Fly" (22273), w. 26th January, 1941, bred by exhibitor, s K.C.C. Ch. Minda Nanki Poo, d Changte Who-Yu.
- 21 Mrs. A. H. Moncrieff, "Changte Wee Toi" (24068), w. 14th August, 1942, bred by T. Bundara, s K.C.C. Ch. Changte Dragon Fly, d Santa-Fe Winkie.
- 22 Mrs. C. D. Stow, "Dim Sim of Moondarra" (26860), w. 15th November, 1943, bred by Mrs. J. MacLaren, s Diadem of Ashcroft (imp.), d Cute-Tee of Moondarra.
- (12) Mrs. R. Cooper, "Sante Fe Mr. Ting" (31063). (Also in Classes 2002 and 2003.)
- (17) Mrs. C. D. Stow, "Changte Wee Gee" (24452). (Also in Class 2003.)
- (16) A. G. Price, "Sun-Kee of Kwangsi" (28443). (Also in Class 2003.)
- (15) Miss E. Wall, "Koo Choo of Landeck" (26928). (Also in Class 2003.)
- (14) Miss E. L. Bradley, "Caledonian Mon-Tee" (22695). (Also in Class 2003.)
- (10) Mrs. Robert Young, "Santa-Fe Monteray" (26661). (Also in Classes 1999, 2002 and 2003.)
- (8) Mrs. P. Bradley, "Caledonian Rin Tin" (26331). (Also in Classes 2002 and 2003.)

Challenge Certificate.—Best Dog.

Reserve Challenge Certificate.—Dog.

"Bow ! Wow ! Wow !"

"Meow ! Meow ! Meow !"

Feed your dogs and cats on

"TUCKER-BOX" VITAMEAT

For easier, better and more economical feeding,
give your dog and cat

"TUCKER-BOX" DOG and CAT FOOD

This ready cooked, highly concentrated food
contains fresh meat, cereals, and vegetables—
those vitamins and proteins so essential to perfect
nutrition.

Ask your Grocer or Butcher, also Dog and Bird Shops,
for "TUCKER-BOX."

Sold in cans of approximately 1 lb. each
when tin-plate becomes available.

For Supplies: Call, phone or write

THE "TUCKER-BOX"
DOG & CAT FOOD CO.

BURKE STREET, BRAYBROOK

Phones: MW 9265 and MW 9266

CLASS.

2005. PEKINGESE PUPPY BITCH.

- 23 Mrs. M. R. Campigli, "Changte Cherri-Chu" (29106), w. 1st October, 1945, bred by T. Bundara, s Chog of Ch' Eng., d Changte Chilla. (Also in Classes 1998, 2000 and 2006.)
- 24 A. G. Price, "Wong Leong of Kwangsi" (30187), w. 7th March, 1946, bred by exhibitor, s Chog of Ch' Eng., d Melaan of Si-Kiang. (Also in Classes 1998, 2000 and 2006.)

CLASS.

2006. PEKINGESE BITCH (Novice).

- 25 Mrs. Robert Young, "Toy-Lee of Si-Kiang" (26830), w. 28th February, 1944, bred by exhibitor, s Chu Chi Chang of Si-Kiang, d Cha-Ming of Si-Kiang.
- 26 Mrs. C. D. Stow, "Win-Sum of Quen-Ki-Tong" (27880), w. 7th February, 1945, bred by E. A. Gibbons, s Changte Pekin Dragon, d Sa-Lee of Si-Kiang. (Also in Classes 2007 and 2008.)
- 27 Mrs. M. Paine, "Mipp See of Landeck" (30848), w. 19th May, 1945, bred by W. H. Johnson, s Fu Manchu of Si-Kiang, d Changte Red Woo. (Also in Class 2007.)
- (24) A. G. Price, "Wong Leong of Kwangsi" (30187). (Also in Classes 1998, 2000 and 2005.)
- (23) Mrs. M. R. Campigli, "Changte Cherri-Chu" (29106), (Also in Classes 1998, 2000 and 2005.)

CLASS.

2007. PEKINGESE BITCH (Limit).

- (27) Mrs. M. Paine, "Mipp See of Landeck" (30848). (Also in Class 2006.)
- (26) Mrs. C. D. Stow, "Win-Sum of Quen-Ki-Tong" (27880). (Also in Classes 2006 and 2008.)

CLASS.

2008. PEKINGESE BITCH (Open).

- 28 T. Bundara, "K.C.C. Ch. Dainty of Redshore" (23977), w. 5th March, 1943, bred by B. Redmond, s Fu Manchu of Si-Kiang, d Changte Butterfly.
- 29 E. H. Lowe, "Changte Firefly" (23890), w. 16th November, 1942, bred by T. Bundara, s K.C.C. Ch. Changte Dragon Fly, d Wynstay Pekin Pearl.
- (26) Mrs. C. D. Stow, "Win-Sum of Quen-Ki-Tong" (27880). (Also in Classes 2006 and 2007.)

Challenge Certificate.—Best Bitch.

Reserve Challenge Certificate.—Bitch.

POMERANIANS.

(25 points).

(Not to be judged before 10.25 a.m.).

CLASS.

2009. POMERANIAN PUPPY DOG.

- 30 Mrs. C. E. Liversidge, "Sir Ronald of Mount Royal" (28793), w. 29th October, 1945, bred by exhibitor, s Sir Garnet of Glenrossie, d Lady Brenda of Glenrossie. (Also in Classes 2010 and 2011.)
- 31 Mrs. F. G. FitzGerald, "Banool Red Flare" (29351), w. 13th October, 1945, bred by Mrs. E. N. Atkinson, s General MacArthur, d Caledonian Marigold. (Also in Classes 1997, 2011 and 2012.)

CLASS.

2010. POMERANIAN DOG (Novice).

- 32 Mrs. A. H. Moncrieff, "Banool Stylo" (29500), w. 6th February, 1945, bred by Mrs. E. N. Atkinson, s K.C.C. Ch. Caledonian Ideal Gift, d Caledonian Marigold. (Also in Classes 1999, 2011 and 2012.)
- 33 Mrs. S. J. Matthews, "Prince Peter" (30947), w. 1st April, 1943.
- 34 B. F. Huntsman, "Tinker of Dux" (30744), w. 24th December, 1945, bred by exhibitor, s General McArthur, d Berontha Bonnie.
- (30) Mrs. C. E. Liversidge, "Sir Ronald of Mount Royal" (28793). (Also in Classes 2009 and 2011.)

CLASS.

2011. POMERANIAN DOG (Limit).

- 35 Mrs. A. Verney, "Nellore Tich" (27372), w. 3rd October, 1944, bred by exhibitor, s Bonny Bobbie, d Bonnie. (Also in Class 2012).
- (31) Mrs. F. G. FitzGerald, "Banool Red Flare" (29351). (Also in Classes 1997, 2009 and 2012.)
- (30) Mrs. C. E. Liversidge, "Sir Ronald of Mount Royal" (28793). (Also in Classes 2009 and 2010.)
- (32) Mrs. A. H. Moncrieff, "Banool Stylo" (29500). (Also in Classes 1999, 2010 and 2012.)

CLASS.

2012. POMERANIAN DOG (Open).

- 36 Mrs. C. E. Liversidge, "Sir Winston of Mount Royal" (27340), w. 20th February, 1945, bred by exhibitor, s Sir Garry of Glenrossie, d Lady Tina of Goldbourne.
- 37 Mrs. C. E. Liversidge, "K.C.C. Ch. Sir Hilton of Glenrossie" (26287), w. 25th June, 1944, bred by Mr. and Mrs. C. C. Robertson, s Sir Garry of Glenrossie, d Lady Bette of Glenrossie.
- 38 N. Hawkless, "Hawklock Aristocrat" (30874), w. 28th June, 1945, bred by exhibitor, s Ch. (K.C. of N.S.W.) Hawklock Desire, d Hawklock Bright Light.
- 39 Mrs. R. Marsh, "Caledonian Sunbright" (26383), w. 20th February, 1943, bred by Mrs. A. H. Moncrieff, s K.C.C. Ch. Caledonian Ideal Style, d K.C.C. Ch. Caledonian Pixy Girl.
- 40 Mrs. H. Mildenhall, "Monty of Glenrossie" (24549), w. 26th November, 1943, bred by Mr. and Mrs. C. C. Robertson, s Sir Garry of Glenrossie, d Lady Bette of Glenrossie.
- 41 Mrs. H. Mildenhall, "Attaque Bobby" (24403), w. 18th January, 1943, bred by exhibitor, s Berontha Chire, d Sun-Set Lady Bette.
- (35) Mrs. A. Verney, "Nellore Tich" (27372). (Also in Class 2011.)
- (31) Mrs. F. G. FitzGerald, "Banool Red Flare" (29351). (Also in Classes 1997, 2009 and 2011.)
- (32) Mrs. A. H. Moncrieff, "Banool Stylo" (29500). (Also in Classes 1999, 2010 and 2011.)

Challenge Certificate.—Best Dog.

Reserve Challenge Certificate.—Dog.

CLASS.

2013. POMERANIAN PUPPY BITCH.

- 42 N. Hawkless, "Hawklock St. Fairy" (308873), w. 24th January, 1946, bred by exhibitor, s Ch. (K.C. of N.S.W.) Hawklock Desire, d Hawklock Bright Light. (Also in Class 1998.)

CLASS.

2014. POMERANIAN BITCH (Novice).

- 43 Mrs. E. Collins, "Hawklock Nena" (30595), w. 28th June, 1945, bred by N. Hawkless, s Ch. (K.C. of N.S.W.) Hawklock Desire, d Hawklock Bright Eyes. (Also in Classes 2000 and 2015.)
- 44 Mrs. A. H. Moncrieff, "Banool Melody" (29499), w. 6th February, 1945, bred by Mrs. E. N. Atkinson, s K.C.C. Ch. Caledonian Ideal Gift, d Caledonian Marigold. (Also in Classes 2000 and 2015.)

CLASS.

2015. POMERANIAN BITCH (Limit).

- 45 Mrs. R. Marsh, "Judy of Clonliffe" (27962), w. 25th January, 1945, bred by J. F. Jacobs, s Cock Robin of Clonliffe, d Gay Girl of Clonliffe. (Also in Class 2016.)
- 46 Mrs. F. Michel, "Sweet Style of Bonnyside" (23659), w. 23rd January, 1943, bred by exhibitor, s Dictator's Masterpiece of Le Veau, d Lady Dawn of Sunnyside. (Also in Class 2016.)
- (44) Mrs. A. H. Moncrieff, "Banool Melody" (29499). (Also in Classes 2000 and 2014.)
- (43) Mrs. E. Collins, "Hawklock Nena" (30595). (Also in Classes 2000 and 2014.)

CLASS.

2016. POMERANIAN BITCH (Open).

- 47 Mrs. A. H. Moncrieff, "Caledonian Brilliance" (28351), w. 21st November, 1944, bred by exhibitor, s Red Robin, d Caledonian Daffodil.
- 48 Mrs. C. E. Liversidge, "Judyth of Glenrossie" (22937), w. 31st January, 1942, bred by Mr. and Mrs. C. C. Robertson, s K.C.C. Ch. Caledonian Ideal Style, d Lady Wynette of Glenrossie.
- 49 Mrs. F. G. FitzGerald, "Serita" (30768), w. 27th February, 1944, bred by Mrs. Blowes, s Hawklock Sonata, d Eschol Seniorita.
- 50 Mrs. E. N. Atkinson, "Banool Golden Tip" (27756), w. 6th February, 1945, bred by exhibitor, s K.C.C. Ch. Caledonian Ideal Gift, d Caledonian Marigold.
- (46) Mrs. F. Michel, "Sweet Style of Bonnyside" (23659). (Also in Class 2015.)
- (45) Mrs. R. Marsh, "Judy of Clonliffe" (27962). (Also in Class 2015.)

Challenge Certificate.—Best Bitch.

Reserve Challenge Certificate.—Bitch.

PUGS.

(25 Points.)

(Not to be Judged before 10.45 a.m.)

CLASS.

2017. PUG PUPPY DOG.

- 51 Mrs. W. R. Kirby, "Black Prince of Kent" (29477), w. 18th December, 1945, bred by exhibitor, s Little Digger of Kent, d Black Bess.

CLASS.

2018. PUG DOG (Limit).

- 52 Mrs. R. Mitchell, "King Peter of Harker" (24388), w. 27th March, 1943, bred by exhibitor, s K.C.C. Ch. Solomo of Leprena, d Trixie of Leprena.
- 53 Mrs. J. Davis, "Winton Gay Monarch" (26991), w. 3rd October, 1944, bred by Mrs. F. A. Catterall, s K.C.C. Ch. Winton Major General, d Winton Tulip. (Also in Class 2019.)
- 54 Mrs. F. A. Catterall, "King Robin of Bisto" (26700), w. 20th August, 1943, bred by Mrs. L. Smith, s K.C.C. Ch. Young Crusader, d Winton Sheila.

CLASS.

2019. PUG DOG (Open).

- 55 Mrs. W. R. Kirby, "Little Digger of Kent" (23711), w. 23rd January, 1943, bred by exhibitor, s K.C.C. Ch. Winton Captain Timothy, d Pal of Mine.
- 56 Mrs. L. Smith, "K.C.C. Ch. Crusader of Bisto" (22986), w. 9th January, 1942, bred by exhibitor, s Ortona Young Crusader, d Belle of Bisto.
- 57 Mrs. F. A. Catterall, "Winton Major General" (22243), w. 28th October, 1940, bred by exhibitor, s K.C.C. Ch. Winton Soleman Monarch, d Winton Princess Marina.
- 58 Mrs. H. Hocking, "Prince Abel of Leprena" (27198), w. 23rd December, 1944, bred by C. T. Thompson, s K.C.C. Ch. Solomo of Leprena, d Sweet Sue of Creston.
- (53) Mrs. J. Davis, "Winton Gay Monarch" (26991). (Also in Class 2018.)

Challenge Certificate.—Best Dog.

Reserve Challenge Certificate.—Dog.

CLASS.

2020. PUG PUPPY BITCH.

- 59 Mrs. F. A. Catterall, "Winton Lady Jeanette" (29735), w. 9th January, 1946, bred by exhibitor, s K.C.C. Ch. Winton Major General d. Winton Tulip. (Also in Class 2021.)
- 60 Mrs. M. Kinna, "Sally of Lonsdale" (29946) w. 8th February, 1946, bred by F. L. Hayes, s Prince Michael of Judean, d Winton Black Susan. (Also in Class 2021.)
- 61 C. T. Thompson, "Winton Goong Lee" (29603), w. 5th October, 1945, bred by Mrs. F. A. Catterall, s K.C.C. Ch. Winton Major General, d Winton Gipsy Lou.

CLASS.

2021. PUG BITCH (Limit).

- 62 Mrs. F. A. Catterall, "Winton Lady Cynthia" (27945), w. 14th April, 1945, bred by exhibitor, s King Robin of Bisto, d Winton Tulip.
- 63 Mrs. H. Hocking, "Princess Zoe of Kingward" (29763), w. 12th September, 1945, bred by Mrs. A. Wascher, s King Robin of Bisto, d Winton Diana.
- 64 C. T. Thompson, "Sweet Sue of Leprena" (28743), w. 1st August, 1945, bred by exhibitor, s K.C.C. Ch. Solomo of Leprena, d Sweet Sue of Creston.
- 65 Mrs. A. Wascher, "Winsome Joy of Kingward" (29466), w. 12th September, 1945, bred by exhibitor, s King Robin of Bisto, d Winton Diana.
- (60) Mrs. M. Kinna, "Sally of Lensdale" (29946). (Also in Class 2020.)
- (59) Mrs. F. A. Catterall, "Winton Lady Jeanette" (29735). (Also in Class 2020.)

CLASS.

2022. PUG BITCH (Open).

- 66 Mrs. W. R. Kirby, "Black Bess" (26948), w. 18th January, 1942, bred by Mrs. Miley, s Popeye, d Towart Ebony Princess.
- 67 Mrs. W. R. Kirby, "Sweet Sue of Kent" (23087), w. 11th March, 1942, bred by exhibitor, s K.C.C. Ch. Winton Captain Timothy, d Pal of Mine.
- 68 Mrs. W. R. Kirby, "Powder Puff of Bisto" (28755), w. 20th August, 1943, bred by Mrs. L. Smith, s K.C.C. Ch. Crusader of Bisto, d Winton Sheila.
- 69 Mrs. L. Smith, "K.C.C. Ch. Niki of Tobydene" (26115), w. 24th July, 1943, bred by T. Fry, s Toby, d Princess Juliana.
- 70 C. T. Thompson, "Duchess of Leprena" (23016), w. 25th September, 1941, bred by exhibitor, s K.C.C. Ch. Solomo of Leprena, d Duchess of Ortona.
- 71 Mrs. A. Wascher, "Winton Diana" (21393), w. 14th March, 1940, bred by Mrs. F. A. Catterall, s K.C.C. Ch. Winton Soleman Monarch, d Winton Princess Marina.
- 72 Miss P. Bones, "K.C.C. Ch. Winton San Toi Marina" (21629), w. 2nd April, 1939, bred by Mrs. F. A. Catterall, s K.C.C. Ch. Winton Soleman Monarch, d Winton Princess Marina.

Challenge Certificate.—Best Bitch

Reserve Challenge Certificate.—Bitch.

SILKY TERRIERS.

(25 Points.)

(To be judged at 10 a.m.).

CLASS.

2023. SILKY TERRIER PUPPY DOG.

- 73 Miss E. C. Quinn, "Knibo Busy" (30490), w. 26th November, 1945, bred by F. Moore, s K.C.C. Ch. Knibo Danny Boy, d Sparkling Trixie Armley.
- 74 R. McLannan, "Teddy of Bowenvale" (28957), w. 1st October, 1945, bred by E. J. Fellows, s K.C.C. Ch. Blamey Boy of Deandale, d Susan of Deandale.
- 75 H. Simmons, "Shoreham Robur Prince" (29127) w. 23rd October, 1945, bred by exhibitor, s Conrad of Coolabah, d Sparkling Wee Robur. (Also in Class 2024.)
- 76 Mrs. M. Fleming, "Billie of Kia-Ora" (29820), w. 30th December, 1945, bred by exhibitor, s Kaffir Prince of Deandale, d Silver Belle of Arclaire.
- 77 Mrs. A. Norwood, "Sparkling Master Aloysius" (30518), w. 20th March, 1946, bred by exhibitor, s K.C.C. Ch. Sparkling Armley Bluespec, d K.C.C. Ch. Robur Girl of Riverview. (Also in Class 1997.)
- 78 Mrs. N. Cumming, "Sparkling Noble Armley" (29278), w. 12th December, 1945, bred by Mrs. A. Norwood, s K.C.C. Ch. Sparkling Armley Bluespec, d Sparkling Moonlight Madonna.
- 79 R. Eldridge, "Sparkling Armley's Pride" (29276), w. 12th December, 1945, bred by Mrs. A. Norwood, s K.C.C. Ch. Sparkling Armley Bluespec, d Sparkling Moonlight Madonna. (Also in Class 1997.)
- 80 Mrs. V. Drew, "Wee Jock of Riverview" (28828), w. 1st October, 1945, bred by exhibitor, s Sparkling Wee Jock, d Robur Gift of Riverview. (Also in Class 2024.)

CLASS.

2024. SILKY TERRIER DOG (Novice).

- 81 R. Eldridge, "Sparkling Wee Noel" (26811), w. 16th March, 1944, bred by Mrs. A. Norwood, s Sparkling Lucky Snap, d K.C.C. Ch. Sparkling Wee Energy.
- 82 Mrs. M. A. Reid, "Dubbo" (30621), w. 18th January, 1946, bred by Mr. Ray, s Sparkling Wee Titch. (Also in Classes 2025 and 2026.)
- 83 Mrs. F. M. Forster, "Rofter James" (30782), w. 20th July, 1945, bred by exhibitor, s Ballantrae James, d Rofter Judy. (Also in Class 2025.)
- 84 I. Cody, "Nugget of Goldensquare" (28893), w. 2nd June, 1945, bred by exhibitor, s K.C.C. Ch. Sparkling Armley Bluespec, d Sparkling Lady Madonna. (Also in Class 2025.)
- 85 L. Keirnan, "Brilliantine Timoshenko" (30730), w. 7th August, 1942, bred by J. Davies, s Peter of Bryn Maen, d Sparkling Diamond Queen. (Also in Classes 2025 and 2026.)
- 86 Mrs. E. Rasmussen, "Promise of Lithgow" (24383), w. 29th June, 1943, bred by exhibitor, s Wee Salantie of Lithgow, d Sweet Nell of Lithgow. (Also in Class 2025.)
- (80) Mrs. V. Drew, "Wee Jock of Riverview" (28828). (Also in Class 2023.)
- (75) H. Simmons, "Shoreham Robur Prince" (29127). (Also in Class 2023.)

CLASS.

2025. SILKY TERRIER DOG (Limit).

- 87 H. Simmons, "Sparkling Wee Armley" (23339), w. 16th September, 1942, bred by Mrs. A. Norwood, s Sparkling Sir Titch, d K.C.C. Ch. Lady Armley.
- 88 Mrs. M. Fleming, "Royal Duke of Kia-Ora" (26965), w. 24th October, 1944, bred by exhibitor, s K.C.C. Ch. Sunclad Royal, d Silver Belle of Arclaire.
- 89 Mrs. M. Fleming, "Kaffir Prince of Deandale" (26462) w. 28th May, 1944, bred by Mrs. H. Barry, s Buddy of Deandale, d Lassie of Deandale.

"OF. TIBET"

CHOW CHOWS AND SILKY TERRIERS

AT STUD

Prince Tse Ho of Tibet.

Challenge, Best Dog, Sire of Best Puppy Dog and Bitch R.A.S. Champ. Show 1945. Sire of Best Puppy All Breeds, Sunshine Champ. Show 1946

AT STUD

KCC Ch. Maurice of Lithgow. Winner of 5 challenges 1946. Best of Breed Awards Ballarat, Geelong and National Toy Dog Clubs Champ. Shows 1946.

BOOK PUPPIES IN ADVANCE.

PERSONAL ATTENTION BOARDERS.

E. E. BAYFIELD

"TIBET KENNELS," TEMPLESTOWE, VIC.

- 90 Mrs. P. Cousins, "Sparkling Armley Junior" (28293), w. 23rd May, 1945, bred by Mrs. A. Norwood, s K.C.C. Ch. Sparkling Armley Bluespec, d Sparkling Princess Kerin.
- 91 F. Moore, "Desmond of Lithgow" (26540), w. 22nd August, 1944, bred by Mrs. E. Rasmussen, s K.C.C. Ch. Knibo Danny Boy, d Sweet Nell of Lithgow. (Also in Class 2026.)
- (86) Mrs. E. Rasmussen, "Promise of Lithgow" (24383). (Also in Class 2024.)
- (85) L. Keirnan, "Brilliantine Timoshenko" (30730). (Also in Classes 2024 and 2026.)
- (84) I. Cody, "Nugget of Goldensquare" (28893). (Also in Class 2024.)
- (83) Mrs. F. M. Forster, "Rofter James" (30782). (Also in Class 2024.)
- (82) Mrs. M. A. Reid, "Dubbo" (30621). (Also in Classes 2024 and 2026.)

CLASS.

2026. SILKY TERRIER DOG (Open).

- 92 Mrs. A. Norwood "K.C.C. Ch. Sparkling Armley Bluespec" (24176), w. 1st June, 1943, bred by exhibitor, s Sparkling Lucky Snap, d K.C.C. Ch. Robur Girl of Riverview.
- 93 Mrs. M. A. Thomas, "Rex of Deandale" (26187), w. 6th October, 1943, bred by Mrs. H. Barry, s K.C.C. Ch. Teddy of Deandale, d Betty of Gulpha.
- 94 E. E. Bayfield, "K.C.C. Ch. Maurice of Lithgow" (27668), w. 13th January, 1944, bred by Mrs. E. Rasmussen, s Wee Salantie of Lithgow, d Sweet Nell of Lithgow.
- 95 Kelso Kennels, "Silver Prince of Lithgow" (25578), w. 15th November, 1941, bred by Mrs. E. Rasmussen, s Jolly Prince of Lithgow, d Clara of Lithgow.
- 96 F. Moore, "K.C.C. Ch. Knibo Danny Boy" (20208), w. 16th June, 1939, bred by exhibitor, s K.C.C. Ch. Teddy of Deandale, d Knibo Tiddler.
- (91) F. Moore, "Desmond of Lithgow" (26540). (Also in Class 2025.)
- (85) L. Keirnan, "Brilliantine Timoshenko" (30730). (Also in Classes 2024 and 2025.)
- (82) Mrs. M. A. Reid, "Dubbo" (30621). (Also in Classes 2024 and 2025.)

CLASS.

2027. SILKY TERRIER PUPPY BITCH.

- 97 Mrs. N. Cumming, "Eildon Bluma Bluespec" (29353), w. 25th October, 1945, bred by exhibitor, s K.C.C. Ch. Sparkling Armley Bluespec, d Zuma.
- 98 Mrs. R. Roberts, "Knibo Trixie Sprightly" (29496), w. 26th November, 1945, bred by F. Moore, s K.C.C. Ch. Knibo Danny Boy, d Clar Sprightly. (Also in Classes 2028, 2029 and 2030.)
- 99 F. Moore, "Knibo Lady Ascot" (30489), w. 22nd September, 1945, bred by exhibitor, s K.C.C. Ch. Knibo Danny Boy, d Rasa of Lithgow. (Also in Class 2028.)
- 100 Mrs. R. Hall, "Shoreham Miss Mischief" (29266), w. 23rd October, 1945, bred by H. Simmons, s Conrad of Coolabah, d Sparkling Wee Robur. (Also in Class 2028.)

CLASS.

2028. SILKY TERRIER BITCH (Novice).

- 101 I. Cody, "Goldie of Goldensquare" (28894), w. 2nd June, 1945, bred by exhibitor, s K.C.C. Ch. Sparkling Armley Bluespec, d Sparkling Lady Madonna. (Also in Class 2029.)
- 102 Miss W. O'Brien, "Sparkling Wilma" (29277), w. 23rd August, 1945, bred by Mrs. A. Norwood, s Sparkling Sir Titch, d Sparkling Snap's Joy.
- 103 Miss M. Fay, "Pretty Sue" (30957), w. 8th August, 1945, bred by W. Fay, s K.C.C. Ch. Knibo Danny Boy, d Pat of Gulpha.
- (100) Mrs. R. Hall, "Shoreham Miss Mischief" (29266). (Also in Class 2027.)
- (99) F. Moore, "Knibo Lady Ascot" (30489). (Also in Class 2027.)
- (98) Mrs. R. Roberts, "Knibo Trixie Sprightly" (29496). (Also in Classes 2027, 2029 and 2030.)

CLASS.

2029. SILKY TERRIER BITCH (Limit).

- 104 Mrs. M. Fleming, "Golden Belle of Arclaire" (25690), w. 15th November, 1943, bred by R. A. Clarey, s K.C.C. Ch. Clar Reynold, d Sparkling Dusky Princess.
- 105 Mrs. A. Norwood, "Sparkling Lady Robur" (29600), w. 8th September, 1945, bred by exhibitor, s K.C.C. Ch. Sparkling Armley Bluespec, d Wee Energy of Arclaire.

- 106 F. Moore, "Sweet Nell of Lithgow" (22950), w. 12th April, 1941, bred by Mrs. E. Rasmussen, s Jolly Prince of Lithgow, d Winsome Peggy of Lithgow.
- 107 N. G. Plover, "Saletta" (29789), w. 2nd July, 1945, bred by A. Nichol, s K.C.C. Ch. Blamey Boy of Deandale, d Winnie of Lorin. (Also in Class 2030.)
- (98) Mrs. R. Roberts, "Knibo Trixie Sprightly" (29496). (Also in Classes 2027, 2028 and 2030.)
- (101) I. Cody, "Goldie of Goldensquare" (28894). (Also in Class 2028.)

CLASS.

2030. SILKY TERRIER BITCH (Open).

- 108 Mrs. A. Norwood, "K.C.C. Ch. Sparkling Wee Energy" (23244), w. 2nd August, 1941, bred by exhibitor, s Sparkling Master Lyndon, d Sparkling Princess Kerin.
- 109 Kelso Kennels, "K.C.C. Ch. Sparkling Princess Armley" (23301), w. 16th September, 1942, bred by Mrs. A. Norwood, s Sparkling Sir Titch, d K.C.C. Ch. Lady Armley.
- (107) N. G. Plover, "Saletta" (29789). (Also in Class 2029.)
- (98) Mrs. R. Roberts, "Knibo Trixie Sprightly" (29496). (Also in Classes 2027, 2028 and 2029.)

Challenge Certificate.—Best Bitch.

Reserve Challenge Certificate.—Bitch.

YORKSHIRE TERRIERS.

CLASS.

2031. YORKSHIRE TERRIER DOG (Open).

No Entry.

CLASS.

2032. YORKSHIRE TERRIER BITCH (Open).

No Entry.

TOY POODLES.

(11 points).

(Not to be judged before 11 a.m.).

CLASS.

2033. TOY POODLE DOG (Open).

- 110 E. E. Davison, "K.C.C. Ch. Pertamina Boy of Tempe" (18851), w. 24th January, 1938, bred by Mrs. J. L. Elliott, s Diamond King of Curzon, d La Moselle.

Challenge Certificate.—Best Dog.

CLASS.

2034. TOY POODLE BITCH (Open).

No Entry.

ANY OTHER RECOGNISED TOY BREED.

CLASS.

2035. †ANY OTHER RECOGNISED TOY BREED, DOG OR BITCH (Open).

†N.B.—Breed must be stated on entry form. A separate Class for Dog or Bitch (Open) of each breed entered in this Class will be provided in the Catalogue, with separate prize cards and money also Challenge and Reserve Challenge Certificates (one of each for each sex).

No Entry.

GROUP 2.

(See also Classes 1997 to 2000.)

To be exhibited on Monday and Tuesday, 23rd and 24th September, from 9.30 a.m. to 9.30 p.m.

To be Judged on Monday, 23rd September. See times following the breed-headings.

Entry fee: Members of the R.A.S. of V., 3/-; Non-Members of the R.A.S. of V., 4/- per entry.

A Parade of Dogs entered in this Group will take place on Tuesday, 24th September, at 2 p.m. A warning bell will be rung in the Dog Pavilion 30 minutes before the Parade is timed to commence. Exhibitors must make arrangements to parade their dogs, and it is under that condition that entries for the Show are accepted. (Up to one hour before the Parade is timed to commence entry tickets will admit exhibitors to enable them to parade their exhibits.)

In Group 2, exhibits, to be eligible, must have been whelped as follows:—

Puppies (Group 2).—On or between 24th September, 1945, and 24th March, 1946.

Others (Group 2).—On or before 24th March, 1946.

Explanatory.—In the particulars which follow, Ch. denotes Champion. The prefixes K.C.C. and Eng. indicate that the particular title was awarded by the Kennel Control Council and/or the Kennel Club of England.

The numbers of points below each breed-heading are the points each Challenge Certificate winner in the breed will gain toward the title of K.C.C. Champion.

The letter w. means whelped, s. sire, and d. dam, and in those Classes which are for both dogs and bitches the sign (d) denotes dog and (b) bitch.

AIREDALE TERRIERS.

(25 points).

(To be judged at 10 a.m.).

CLASS.

2036. AIREDALE TERRIER PUPPY DOG.

- 111 M. E. Callard, Junr., "Biltmore Bing" (30894), w. 19th March, 1946, bred by R. L. Dugdale, s K.C.C. Ch. Wrobert of Yandara, d K.C.C. Ch. Mardi of Yandara.
- 112 Mrs. G. E. McCaul, "Biltmore Bob" (30863), w. 19th March, 1946, bred by R. L. Dugdale, s K.C.C. Ch. Wrobert of Yandara, d K.C.C. * Ch. Mardi of Yandara.
- 113 L. S. K. Cunningham, "Wrastuson of Yandara" (30687), w. 2nd November, 1945, bred by exhibitor, s K.C.C. Ch. Wrastus of Wrixon, d Maisie of Yandara. (Also in Class 2039.)
- 114 Mrs. G. Florence, "Millswyn Busy Boy" (29660), w. 13th January, 1946, bred by exhibitor, s Monarch of Balcombe, d Millswyn Fly-away.

CLASS.

2037. AIREDALE TERRIER DOG (Novice).

- 115 A. Dunlop, "Franklin of Warradale" (29668), w. 9th March, 1945, bred by J. T. Howat, s K.C.C. Ch. Clendon Major, d K.C.C. Ch. Mareen of Warradale. (Also in Classes 1999, 2038 and 2039.)
- 116 F. Windmueller, "Omuka Bill" (30579), w. 20th May, 1945, bred by Miss G. K. Garrard, s K.C.C. Ch. Omuka Flash, d Omuka Outstanding. (Also in Class 2038.)

CLASS.

2038. AIREDALE TERRIER DOG (Limit).

- 117 Mrs. M. Clarke, "Messenger of Merrydale" (27361), w. 18th January, 1945, bred by R. A. Walters, s Major Rockfella of Warradale, d Marstone Mermaid. (Also in Class 2039.)
- 118 Miss J. Hinze, "Rajah Warrastone" (28365), w. 27th May, 1945, bred by F. M. Ayton, s Middy of Warradale, d Clydesdale Rixie. (Also in Class 2039.)
- 119 Rhodesia Kennels, "Rebel of Rhodesia" (28015), w. 7th March, 1945, bred by exhibitor, s Grovedene Cracksman, d Rhoda of Rhodesia. (Also in Class 2039.)
- (116) F. Windmueller, "Omuka Bill" (30579). (Also in Class 2037.)
- (115) A. Dunlop, "Franklin of Warradale" (29668). (Also in Classes 1999, 2037 and 2039.)

CLASS.

2039. AIREDALE TERRIER DOG (Open).

- 120 Mrs. C. M. Murch, "Ch. (S.A.K.A.) Quondong Wedge" (31029), w. 21st April, 1943, bred by Mrs. G. Jones, s Quondong Ensign, d Quondong Sunflower.
- 121 R. A. Walters, "Major Rockfella of Warradale" (23359), w. 26th September, 1942, bred by J. T. Howat, s K.C.C. Ch. Clendon Major, d Marstone Moira.
- 122 Mrs. G. Florence, "Monarch of Balcombe" (27625), w. 26th November, 1944, bred by N. S. Finn, s Omuka Bruno, d Omuka Ruffles.
- 123 J. T. Howat, "McArthur of Warradale" (27483), w. 1st January, 1945, bred by exhibitor, s K.C.C. Ch. Clendon Major, d Maid Marion.
- 124 Mrs. K. D. Waller, "K.C.C. Ch. Omuka Flash" (25931), w. 28th August, 1943, bred by Miss G. K. Garrard, s K.C.C. Ch. Omuka Obstacle, d K.C.C. Ch. Airlie Brunette.
- (119) Rhodesia Kennels, "Rebel of Rhodesia" (28015). (Also in Class 2038.)
- (118) Miss J. Hinze, "Rajah Warrastone" (28365). (Also in Class 2038.)
- (117) Mrs. M. Clarke, "Messenger of Merrydale" (27361). (Also in Class 2038.)
- (115) A. Dunlop, "Franklin of Warradale" (29668). (Also in Classes 1999, 2037 and 2038.)
- (113) L. K. S. Cunningham, "Wrastuson of Yandara" (30678). (Also in Class 2036.)

Challenge Certificate.—Best Dog.
Reserve Challenge Certificate.—Dog.

**MRS. E. W. HART'S
K.C.C. CH. BERWYN SON O'LADY (Imp.)**

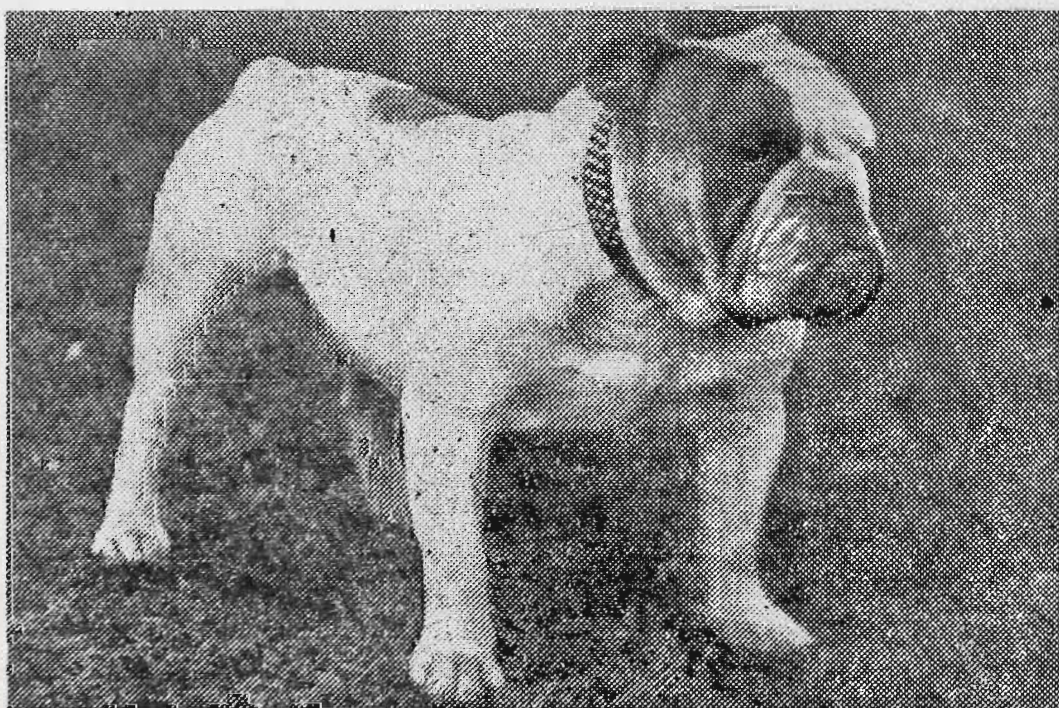

**Champions are Fed on
"Dux" Dog Biscuits**

START YOURS NOW.

DUX DOG BISCUIT CO.

624 BURKE ROAD, CAMBERWELL

WF 1118

CLASS.

2040. AIREDALE TERRIER PUPPY BITCH.

- 125 G. H. Roadley, "Syeldaor Sonata" (30904), w. 28th February, 1946, bred by exhibitor, s Barney of Warradale, d Syeldaor Stephanie. (Also in Class 2041.)
- 126 Mr. and Mrs. W. Taylor, "Millswyn Bonny Princess" (29555), w. 13th January, 1946, bred by Mrs. G. Florence, s Monarch of Balcombe, d Millswyn Flyaway. (Also in Classes 1998, 2000, 2041 and 2042.)
- 127 Hill Kennels, "Biltmore Belle Star" (30785), w. 19th March, 1946, bred by R. S. Dugdale, s K.C.C. Ch. Wrobert of Yandara, d K.C.C. Ch. Mardi of Yandara. (Also in Class 2041.)
- 128 Hill Kennels, "Hillmere Madcap" (30784), w. 30th October, 1945, bred by exhibitor, s K.C.C. Ch. Cranfield Casuist (imp.), d Hillmere Bambo. (Also in Class 2041.)
- 129 Seven Oaks Kennels, "Serenade of Strathglass" (30378), w. 12th November, 1945, bred by J. Chisholm, s Wrix of Yandara, d Maxine of Yandara. (Also in Classes 2042 and 2043.)
- 130 G. F. Jackson, "Exmoor Tinker" (29408), w. 26th October, 1945, bred by Mrs. M. V. Platts, s Major Rockfella of Warradale, d Omuka Winsome. (Also in Classes 2042 and 2043.)

CLASS.

2041. AIREDALE TERRIER BITCH (Novice).

- 131 E. Beaumont, "Rochdale Surprise" (30850), w. 24th March, 1944, bred by exhibitor, s Hermis of Mossvale, d Rochdale Conceit. (Also in Classes 2042 and 2043.)
- (128) Hill Kennels, "Hillmere Madcap" (30784). (Also in Class 2040.)
- (127) Hill Kennels, "Biltmore Belle Star" (30785). (Also in Class 2040.)
- (126) Mr. and Mrs. W. Taylor, "Millswyn Bonny Princess" (29555). (Also in Classes 1998, 2000, 2040 and 2042.)
- (125) G. H. Roadley, "Syeldaor Sonata" (30904). (Also in Class 2040.)

CLASS.

2042. AIREDALE TERRIER BITCH (Limit).

- 132 Hill Kennels, "Hillmere Bambo" (26755), w. 23rd March, 1944, bred by exhibitor, s K.C.C. Ch. Omuka J, d Hillmere Lee.
- 133 J. S. Chugg, "Clydesdale Victoria" (28806), w. 3rd February, 1942, bred by exhibitor, s Omuka Excells, d Stoneleigh Sylvia. (Also in Class 2043.)
- (131) E. Beaumont, "Rochdale Surprise" (30850). (Also in Classes 2041 and 2043.)
- (130) G. F. Jackson, "Exmoor Tinker" (29408). (Also in Classes 2040 and 2043.)
- (129) Seven Oaks Kennels, "Serenade of Strathglass" (30378). (Also in Classes 2040 and 2043.)
- (126) Mr. and Mrs. W. Taylor, "Millswyn Bonny Princess" (29555). (Also in Classes 1998, 2000, 2040 and 2041.)

CLASS.

2043. AIREDALE TERRIER BITCH (Open).

- 134 J. T. Howat, "K.C.C. Ch. Mareen of Warradale" (26422), w. 26th September, 1942, bred by exhibitor, s K.C.C. Ch. Clendon Major d Marston Moira.
- (133) J. S. Chugg, "Clydesdale Victoria" (28806). (Also in Class 2042.)
- (131) E. Beaumont, "Rochdale Surprise" (30850). (Also in Classes 2041 and 2042.)
- (130) G. F. Jackson, "Exmoor Tinker" (29408). (Also in Classes 2040 and 2042.)
- (129) Seven Oaks Kennels, "Serenade of Strathglass" (30378). (Also in Classes 2040 and 2042.)

Challenge Certificate.—Best Bitch.
Reserve Challenge Certificate.—Bitch.

AUSTRALIAN TERRIERS.

(25 Points.)

(To be judged at 10 a.m.)

CLASS.

2044. AUSTRALIAN TERRIER PUPPY DOG.

- 135 Mrs. A. McCracken, "Ripon Blamey" (30161), w. 5th March, 1946, bred by Mr. and Mrs. A. Laidlaw, s Parkville Skipper, d Parkville Peggy. (Also in Classes 2045, 2046 and 2047.)
- 136 Mrs. P. M. Keighran, "Jovial Jack" (30028), w. 12th February, 1946, bred by exhibitor, s Jovial Jacka, d Sturt Jill.

CLASS.

2045. AUSTRALIAN TERRIER DOG (Novice).

- 137 Mrs. P. M. Keighran, "Bronte Brick" (30029), w. 27th January, 1946, bred by Mrs. A. S. Wolstenholme, s K.C.C. Ch. Jovial Major Terry, d Kursaal Red Dawn. (Also in Class 2046.)
- 138 Mrs. N. Cakebread, "Sidie of Bryn Maen" (29956), w. 17th May, 1946, bred by E. Magee, s Sunshine Billy, d Jovial Betty. (Also in Classes 2046 and 2047.)
- 139 Mrs. E. Howman, "Scottie" (30883), w. 12th October, 1944, bred by G. Martin, s Billy Boy, d Judith Louise. (Also in Classes 1999, 2046 and 2047.)
- (135) Mrs. A. McCracken, "Ripon Blamey" (30161). (Also in Classes 2044, 2046 and 2047.)

CLASS.

2046. AUSTRALIAN TERRIER DOG (Limit).

- 140 Seven Oaks Kennels, "Nurelee" (30379), w. 31st August, 1945, bred by J. Vignes, s Pine Digger, d Pennant Mitzie. (Also in Class 2047.)
- 141 Mr. and Mrs. N. M. Ricardo, "Kursaal Blue Peter" (28708), w. 7th July, 1945, bred by W. R. T. Wiltshire, s Glenside Carlton, d Kursaal Blue Tibby. (Also in Class 2047.)
- 142 Mr. and Mrs. A. A. Laidlaw, "Parkville Barney" (29916), w. 4th February, 1943, bred by W. McGowan, s Parkville Tiger, d Parkville Gwenda. (Also in Class 2047.)
- (135) Mrs. A. McCracken, "Ripon Blamey" (30136). (Also in Classes 2044, 2045 and 2047.)
- (139) Mrs. E. Howman, "Scottie" (30883). (Also in Classes 1999, 2045 and 2047.)
- (138) Mrs. N. Cakebread, "Sidie of Bryn Maen" (29956). (Also in Classes 2045 and 2047.)
- (137) Mrs. P. M. Keighran, "Bronte Brick" (30029). (Also in Class 2045.)

CLASS.

2047. AUSTRALIAN TERRIER DOG (Open).

- 143 Mrs. E. P. Nielsen, "K.C.C. Ch. Jock of Teng" (27273), w. 26th October, 1944, bred by J. Davies, s Buster, d Nellie of Teng.
- 144 F. J. Masterson, "Wee Billy of Bryn Maen" (27543), w. 23rd October, 1944, bred by E. Magee, s Jovial Billy, d Wee Anne.
- (135) Mrs. A. McCracken, "Ripon Blamey" (30161). (Also in Classes 2044, 2045 and 2046.)
- (142) Mr. and Mrs. A. A. Laidlaw, "Parkville Barney" (29916). (Also in Class 2046.)
- (141) Mr. and Mrs. N. M. Ricardo, "Kursaal Blue Peter" (28708). (Also in Class 2046.)
- (139) Mrs. E. Howman, "Scottie" (30883). (Also in Classes 1999, 2045 and 2046.)
- (138) Mrs. N. Cakebread, "Sidie of Bryn Maen" (29956). (Also in Classes 2045 and 2046.)
- (140) Seven Oaks Kennels, "Nurelee" (30379). (Also in Class 2046.)

Challenge Certificate.—Best Dog.

Reserve Challenge Certificate.—Dog.

CLASS.

2048. AUSTRALIAN TERRIER PUPPY BITCH.

- 145 Mr. and Mrs. A. A. Laidlaw, "Parkville Pam" (30669), w. 15th October, 1945, bred by M. Turner, s Parkville Barney, d Parkville Penny. (Also in Class 2049.)
- 146 Mr. and Mrs. A. A. Laidlaw, "Cheerio Kew" (30355), w. 12th January, 1946, bred by W. McPharlin, s Cheerio Twinkle, d Cheerio Coogee.
- 147 Mrs. and Mrs. A. A. Laidlaw, "Glenside Sally" (29552), w. 2nd December, 1945, bred by H. J. Haussen, s Glenside Mick, d Glenside Lex.
- 148 Mr. and Mrs. A. A. Laidlaw, "Glenside Betty" (29551), w. 2nd December, 1945, bred by H. J. Haussen, s Glenside Mick, d Glenside Lex.

CLASS.

2049. AUSTRALIAN TERRIER BITCH (Novice).

- 149 Miss W. Boadle, "Gwenda of Fairlands" (27881), w. 3rd April, 1945, bred by J. F. McCormick, s K.C.C. Ch. Gwenden Red Fox, d Ch. Susanne of Fairlands. (Also in Classes 2050 and 2051.)
- (145) Mr. and Mrs. A. A. Laidlaw, "Parkville Pam" (30669). (Also in Class 2048.)

CLASS.

2050. AUSTRALIAN TERRIER BITCH (Limit).

- 150 Seven Oaks Kennels, "Wong Tong Wattle Blossom" (30671), w. 1st August, 1942, bred by V. Holmes. (Also in Class 2051.)
- 151 Mr. and Mrs. A. A. Laidlaw, "Parkville Lassie" (29553), w. 20th December, 1944, bred by W. McGowan, s Parkville Tiger, d Parkville Peggy. (Also in Class 2051.)
- 152 Mr. and Mrs. A. Laidlaw, "Parkville Penny" (29917), w. 17th January, 1943, bred by W. McGowan, s Parkville Tiger, d Parkville Trix. (Also in Class 2051.)
- 153 Mrs. Philip Russell, "Beaucarn Red Sophie" (28143), w. 2nd May, 1945, bred by exhibitor, s Roseville Sammy, d Kursaal Susan. (Also in Class 2051.)
- (149) Miss W. Boadle, "Gwenda of Fairlands" (27881). (Also in Classes 2049 and 2051.)

CLASS.

2051. AUSTRALIAN TERRIER BITCH (Open).

- 154 Mr. and Mrs. A. A. Laidlaw, "Parkville Nettie" (28768), w. 23rd November, 1943, bred by W. McGowan, s Parkville Tiger, d Sturt Lynette.
- (153) Mrs. Philip Russell, "Beaucarn Red Sophie" (28413). (Also in Class 2050.)
- (149) Miss W. Boadle, "Gwenda of Fairlands" (27881). (Also in Classes 2049 and 2050.)
- (152) Mr. and Mrs. A. Laidlaw, "Parkville Penny" (29917). (Also in Class 2050.)
- (151) Mr. and Mrs. A. A. Laidlaw, "Parkville Lassie" (29553). (Also in Class 2050.)
- (150) Seven Oaks Kennels, "Wong Tong Wattle Blossom" (30671). (Also in Class 2050.)

Challenge Certificate.—Best Bitch.
Reserve Challenge Certificate.—Bitch.

BULL TERRIERS.

(16 Points.)

(Not to be judged before 10.30 a.m.).

CLASS.

2052. BULL TERRIER DOG (Open).

- 155 Mrs. E. M. Watts, "Snow Prince" (29131), w. 27th March, 1945, bred by W. W. Purkiss, s Fairways Prince, d Princess Lass.
Challenge Certificate.—Best Dog.

CLASS.

2053. BULL TERRIER BITCH (Open).

- 156 Mrs. M. Hill, "Snow Gipsy" (30570), w. 4th January, 1945, bred by J. E. Lynch, s Holden Diamond Daniel, d Brindle Biddy.
- 157 James Hoch, "Terribul Sweet" (25988), w. 11th December, 1943, bred by exhibitor, s Terribul Nip, d K.C.C. Ch. Blaydon Wendy.
- 158 H. L. Morris "Snowflake of Craiglee" (24327), w. 10th November, 1941, bred by W. J. Murray, s Shirley Winkie, d Judy.
- 159 H. L. Morris, "Skypeals Snow Patch" (27149), w. 20th November, 1944, bred by J. C. Ruda, s Terribul Nip, d Snowflake of Craiglea.
- 160 Mrs. R. Robertson, "Fairways Frolic" (25789), w. 12th December, 1943, bred by E. A. Wayman, s Gardenia Fanduk (imp.), d Oxford Fay.

Challenge Certificate.—Best Bitch.
Reserve Challenge Certificate.—Bitch.

CAIRN TERRIERS

(25 Points.)

(Not to be judged before 10.35 a.m.)

CLASS.

2054. CAIRN TERRIER PUPPY DOG.

- 161 R. Davis, "Red Branch Rascal" (30980), w. 17th November, 1945, bred by Dr. L. W. and Miss L. Nott, s K.C.C. Ch. The Rogue of Merrilees, d Cover Girl of Knollwood.

- 162 R. Watt, "Angus of Leven's-Vale" (28790), w. 26th October, 1945, bred by exhibitor, s K.C.C. Ch. Doune Flambeau, d Fiona of Merrilees. (Also in Class 2057.)
- 163 R. H. Mountford, "Drummer of the Clan" (30737), w. 25th November, 1945, bred by exhibitor, s K.C.C. Ch. Chieftian of the Clan, d Darras Morag.
- 164 R. Prowse, "Dumfrie Minstrel" (30106), w. 28th November, 1945, bred by N. Goulder, s Summerson Monty, d Fruachan Heather-Belle.
- 165 Miss G. K. Garrard, "Omuka Winkles" (30467), w. 29th January, 1946, bred by exhibitor, s Omuka Mustard Seed, d Omuka Daffodowndilly.
- 166 Miss G. K. Garrard, "Omuka Teinkles" (30970), w. 29th January, 1946, bred by exhibitor, s Omuka Mustard Seed, d Omuka Daffodowndilly.

CLASS.

2055. CAIRN TERRIER DOG (Novice).

No Entry.

CLASS.

2056. CAIRN TERRIER DOG (Limit).

- 167 R. H. Mountford, "Trebbie of the Clan" (30465), w. 30th April, 1945, bred by exhibitor, s Ratcatcher of Rahween, d Darras Morag.
- 168 Miss E. Grice, "Picton Simon" (27509), w. 3rd September, 1944, bred by Mrs. J. Campbell, s Brentarwin of Brentknoll, d Rachel of Rahween.
- 169 E. W. Wykes, "Felcrag of the Dell" (28972), w. 1st August, 1945, bred by exhibitor, s K.C.C. Ch. Doune Flambeau, d Summerson Sairey.

CLASS.

2057. CAIRN TERRIER DOG (Open).

- 170 R. H. Mountford, "K.C.C. Ch. Chieftan of the Clan" (29450), w. 4th October, 1943, bred by exhibitor, s McRub of the Clan, d Rona of the Clan.
- 171 Mrs. D. M. Montgomery, "Hamish of Merrilees" (22396), w. 29th January, 1941, bred by Miss A. Cuthbert, s K.C.C. Ch. Doune Flambeau, d Brenda of Rahween.
- 166 Miss G. K. Garrard, "Omuka Winkles" (30970), w. 29th January, November, 1943, bred by exhibitor, s Omuka Wee Willie Winkie, d Julie of The Dell.
- (162) R. Watt, "Angus of Leven's-Vale" (28790). (Also in Class 2054.)
Challenge Certificate.—Best Dog.
Reserve Challenge Certificate.—Dog.

CLASS.

2058. CAIRN TERRIER PUPPY BITCH.

- 173 R. H. Mountford, "Leezbeth of the Clan" (30741), w. 27th January, 1946, bred by exhibitor, s K.C.C. Ch. Chieftain of the Clan, d Jill of the Clan.
- 174 Mrs. D. M. Montgomery, "Amana of Avon" (30867), w. 11th January, 1946, bred by exhibitor, s Hamish of Merrilees, d Annette of Avon.
- 175 Mrs. C. M. Thompson, "Bonnie Biddy" (29907), w. 18th February, 1946, bred by Mrs. A. Weigall, s K.C.C. Ch. Doune Flambeau, d Jessie of Dromana.

CLASS.

2059. CAIRN TERRIER BITCH (Novice).

- 176 Mrs. N. E. Read, "Maid of Fyfe" (28632), w. 2nd June, 1945, bred by exhibitor, s Faroe of the Dell, d Kenflicker. (Also in Classes 2059, 2060 and 2061.)

CLASS.

2060. CAIRN TERRIER BITCH (Limit).

- 177 R. Prowse, "Finch-Hatten Sylvia" (27603), w. 26th November, 1944, bred by Mrs. H. W. McBain, s Omuka Sandy, d Hazel of Dromana.
- (176) Mrs. N. E. Read, "Maid of Fyfe" (28632). (Also in Classes 2059 and 2061.)

CLASS.

2061. CAIRN TERRIER BITCH (Open).

- 178 R. H. Mountford, "Jill of the Clan" (29451), w. 3rd November, 1943, bred by exhibitor, s Wirra Ruari, d Darras Morag.
- 179 Mrs. D. M. Montgomery, "Annette of Avon" (29053), w. 6th February, 1945, bred by exhibitor, s Hamish of Merrilees, d Anne of Avon.



Avon Cairn Terriers

**Are Bred for Profuse Coats, Gameness, and
Substance.**

**Colors: Beautiful Reds, Wheatens, Greys, and
Dark Brindles all with Dark Eyes.**

Puppies and Stock always available.

**Prop.—Mrs. D. M. MONTGOMERY
AVON KENNELS
15 WELLAND AVENUE, WELLAND, STH. AUST.**

- 180 R. P. Seeber, "Sirius Wendy" (29607), w. 19th April, 1945, bred by exhibitor, s Faroe of the Dell, d Daphne of Dover.
- 181 C. E. Milward, "K.C.C. Ch. Raye of Rahween" (21444), w. 2nd January, 1944, bred by Miss E. Grice, s K.C.C. Ch. Treblig Bouncer (imp.), d K.C.C. Ch. Twobeas Tinklebelle of Hearn (imp.).
- 182 Miss G. K. Garrard, "Omuka Little Bo-Peep" (28704), w. 8th July, 1944, bred by exhibitor, s Omuka Wee Willie Winkie, d Julie of the Dell.
- (176) Mrs. N. E. Read, "Maid of Fyfe" (28632). (Also in Classes 2059 and 2060.)

Challenge Certificate.—Best Bitch.

Reserve Challenge Certificate.—Bitch.

FOX TERRIERS (Smooth).

(25 Points.)

(Not to be judged before 10.50 a.m.)

CLASS.

2062. FOX TERRIER (SMOOTH) PUPPY DOG.

- 183 T. Smith, "Wincla Direct" (30799), w. 26th February, 1946, bred by H. Clark, s K.C.C. Ch. Koppa of Tullamore, d Handep Saddle. (Also in Class 1997.)
- 184 J. Morton, "Jaram Jonte" (30753), w. 17th February, 1946, bred by exhibitor, s Jaram James, d K.C.C. Ch. Yootha Irene.
- 185 T. J. Knox, "Handep Provoke" (29728), w. 1st December, 1945, bred by Mrs. F. E. Johnson, s Handep Distinction, d Waltzing Peppo. (Also in Class 2063.)
- 186 Mr. and Mrs. E. F. Skewes, "The Tetrarch of Woolenook" (30767), w. 20th December, 1945, bred by exhibitor, s Graham Gallant, d Sirmione Sundew. (Also in Classes 1997, 1999, 2063, 2064 and 2065.)
- 187 N. Wenker, "Ruffie of Koppamore" (29608), w. 26th November, 1945, bred by R. K. Ruffy, s Falla of Koppamore, d Wendy Lou of Koppamore. (Also in Class 2063.)
- 188 C. T. Bennett, "Gladwyn Gorgeous" (30077), w. 11th March, 1946, bred by exhibitor, s Burnbank Standard, d Jaram Sweetness. (Also in Classes 1997, 1999 and 2063.)
- 189 Mr. and Mrs. T. A. Watts, "Maryvale Masterpiece" (30373), w. 5th March, 1946, bred by Mr. and Mrs. N. Whiting, s Graham Gallant, d Lucky Lorna. (Also in Class 1997.)
- 190 Mr. and Mrs. C. R. Warren, "Grenpark Supreme" (30064), w. 15th February, 1946, bred by C. E. Milward, s K.C.C. Ch. Douglas of Clarence, d Jaram Joy. (Also in Classes 1997, 1999, 2063 and 2064.)
- 191 Mr. and Mrs. H. Bradlev, "Duke of Monte Carlo" (30926), w. 15th March, 1946, bred by exhibitor, s Graham Gallant, d Neata of Marco-Polo. (Also in Classes 1999 and 2063.)

CLASS.

2063. FOX TERRIER (SMOOTH) DOG (Novice).

- 192 Mrs. M. J. Dixon, "Jack" (30897), w. 1936.
- 193 J. G. Brown, "Doric Genie" (29797), w. 21st January, 1946, bred by exhibitor, s Handep Distinction, d*Gay Waltz.
- 194 Mrs. F. Weller, "Handep Lavant" (29172), w. 8th September, 1945, bred by Mrs. F. E. Johnson, s Handep Regal, d Waltzing Vixen. (Also in Class 2064.)
- 195 R. N. Tingleton, "Lord Robert of Rosalinda" (30936), w. 26th June, 1945, bred by A. E. Crosby, s Boston Ideal Bellboy, d Laurette of Rosalinda. (Also in Classes 2064 and 2065.)
- 196 Miss E. Smith, "Jock" (23168), w. 26th January, 1942, bred by Mrs. J. Green, d Burnbank Sapphire. (Also in classes 2064 and 2065.)
- 197 Mrs. L. R. Downey, "Wincla Peter" (30041), w. 30th July, 1944, bred by H. Clarke, s K.C.C. Ch. Waltzing Vagabond, d Handep Winnetta. (Also in Classes 2064 and 2065.)
- 198 W. E. Barker, "Lington Brass Boy" (30935), w. 17th September, 1945, bred by W. I. Cooling, s Campson of Rosalinda, d Midge. (Also in Classes 2064 and 2065.)
- (191) Mr. and Mrs. H. Bradley, "Duke of Monte Carlo" (30926). (Also in Classes 1999 and 2062.)
- (190) Mr. and Mrs. C. R. Warren, "Grenpark Supreme" (30064). (Also in Classes 1997, 1999, 2062 and 2064.)
- (188) C. T. Bennett, "Gladwyn Gorgeous" (30077). (Also in Classes 1997, 1999 and 2062.)

- (187) N. Wenker, "Ruffie of Koppamore" (29608). (Also in Class 2062.)
 (186) Mr. and Mrs. E. F. Skewes, "The Tetrarch of Woolenook" (30767).
 (Also in Classes 1997, 1999, 2062, 2064 and 2065.)
 (185) T. J. Knox, "Handep Provoke" (29728). (Also in Class 2062.)

CLASS.

2064. FOX TERRIER (SMOOTH) DOG (Limit).

- 199 D. K. Reiff, "Renown Waltzing Wizard" (28866), w. 20th November, 1944, bred by exhibitor, s K.C.C. Ch. Waltzing Vagabond, d Sylvia of Elswood.
 200 V. S. Beckwith, "Sabine of Shaldea" (28374), w. 26th May, 1945, bred by Mrs. A. Beckwith, s K.C.C. Ch. Douglas of Clarence, d K.C.C. Ch. Rovillen Jennifer.
 201 R. D. Widdows, "Jaram Jester" (27463), w. 18th December, 1944, bred by J. Morton, s K.C.C. Ch. Douglas of Clarence, d K.C.C. Ch. Handep of Delight. (Also in Class 2065.)
 (198) W. E. Barker, "Lington Brass Boy" (30935). (Also in Classes 2063 and 2065.)
 (197) Mrs. L. R. Downey, "Wincla Peter" (30041). (Also in Classes 2063 and 2065.)
 (195) R. N. Tingleton, "Lord Robert of Rosalinda" (30936). (Also in Classes 2063 and 2065.)
 (194) Mrs. F. Weller, "Handep Lavant" (29172). (Also in Class 2063.)
 (196) Miss E. Smith, "Jock" (23168). (Also in Classes 2063 and 2065.)
 (190) Mr. and Mrs. C. R. Warren, "Grenpark Supreme" (30064). (Also in Classes 1997, 1999, 2062 and 2063.)
 (186) Mr. and Mrs. E. F. Skewes, "The Tetrarch of Woolenook" (30767). (Also in Classes 1997, 1999, 2062, 2063 and 2065.)

CLASS.

2065. FOX TERRIER (SMOOTH) DOG (Open).

- 202 E. Smart, "Elgar Corvette" (29651), w. 14th April, 1945, bred by A. E. Dick, s K.C.C. Ch. Pinocchio, d Quibree Lass.
 203 J. McD. Gibson, "Renlim Saddle" (23583), w. 23rd December, 1942, bred by T. Milner, s Guy Patch, d Renlim Merry.
 204 Mrs. F. E. Johnson, "Handep Regal" (26751), w. 21st July, 1944, bred by exhibitor, s K.C.C. Ch. Waltzing Vagabond, d Handep Discreet.
 205 Milward and Morton, "K.C.C. Ch. Douglas of Clarence" (26548), w. 17th March, 1943, bred by A. C. Carter, s Dunara Douglas, d Wendy of Clarence.
 206 Mr. and Mrs. N. Whiting, "Graham Gallant" (26677), w. 10th May, 1944, bred by J. Leathbridge, s K.C.C. Ch. Waltzing Vagabond, d May Queen.
 207 Mr. and Mrs. J. Leathbridge, "Grenpark Aristocrat" (28360), w. 11th June, 1945, bred by C. E. Milward, s K.C.C. Ch. Douglas of Clarence, d Jaram Ette.
 208 S. J. Pasco, "Belltopper of Gwynne-Carrington" (26057), w. 19th April, 1944, bred by exhibitor, s Matchless of Gwynne-Carrington, d Squizzly of Gwynne-Carrington.
 209 Mrs. A. F. Waters, "Yootha Crusader" (31086), w. 12th October, 1943, bred by exhibitor, s Yootha Spero, d Yootha Snowdrop.
 (201) R. D. Widdows, "Jaram Jester" (27463). (Also in Class 2064.)
 (198) W. E. Barker, "Lington Brass Boy" (30935). (Also in Classes 2063 and 2064.)
 (197) Mrs. L. R. Downey, "Wincla Peter" (30041). (Also in Classes 2063 and 2064.)
 (195) R. N. Tingleton, "Lord Robert of Rosalinda" (30936). (Also in Classes 2063 and 2064.)
 (196) Miss E. Smith, "Jock" (23168). (Also in Classes 2063 and 2064.)
 (186) Mr. and Mrs. E. F. Skewes, "The Tetrarch of Woolenook" (30767). (Also in Classes 1997, 1999, 2062, 2063 and 2064.)

Challenge Certificate.—Best Dog.
 Reserve Challenge Certificate.—Dog.

CLASS.

2066. FOX TERRIER (SMOOTH) PUPPY BITCH.

- 210 C. T. Bennett, "Gladwyn Gypsy" (30217), w. 11th March, 1946, bred by exhibitor, s Burnbank Standard, d Jaram Sweetness. (Also in Classes 1998, 2000 and 2067.)
 211 Miss E. Smith, "Ann of Fairdale" (30913), w. 1st March, 1946, bred by exhibitor, s Jock, d Rockbeam Stylish.
 212 S. J. Pasco, "Dauntless of Gwynne-Carrington" (30857), w. 15th February, 1946, bred by exhibitor, s Matchless of Gwynne-Carrington, d Nora of Gwynne-Carrington.

- 213 W. J. Davidson, "Claverings Gipsy" (30862), w. 23rd October, 1945, bred by P. J. Felmingham, s Claverings Pride, d Claverings Desire.
- 214 John Ogden, "Florant Fo'castle" (29405), w. 28th November, 1945, bred by exhibitor, s Boxer of Gwynne-Carrington, d Larissa of Marco-Polo.
- 215 Mrs. A. E. Humphries, "Wendy of Marco-Polo" (29145), w. 26th November, 1945, bred by exhibitor, s K.C.C. Ch. Douglas of Clarence, d K.C.C. Ch. Nuts of Marco-Polo. (Also in Class 2067.)
- 216 A. Bradshaw, "Wendy of Maynooth" (30135), w. 1st November, 1945, bred by W. E. Longhurst, s K.C.C. Ch. Douglas of Clarence, d Burnbank Souvenir. (Also in Classes 1998, 2068 and 2069.)
- 217 C. E. Milward, "Grenpark Joy" (30220), w. 15th February, 1946, bred by exhibitor, s K.C.C. Ch. Douglas of Clarence, d Jaram Joy. (Also in Classes 1998, 2000 and 2067.)
- 218 V. J. O'Connor, "Alcon Arduli" (30197), w. 12th February, 1946, bred by exhibitor, s Boxer of Gwynne-Carrington, d Southdean Susan. (Also in Classes 1998 and 2000.)

CLASS.

2067. FOX TERRIER (SMOOTH) BITCH (Novice).

- 219 J. R. Quint, "Graham Gift" (27994), w. 5th March, 1945, bred by J. Leathbridge, s K.C.C. Ch. Douglas of Clarence, d May Queen.
- 220 A. McIlvain, "Larissa of Marco-Polo" (26625), w. 22nd October, 1944, bred by Mrs. A. E. Humphries, s Malvern Major, d K.C.C. Ch. Asta of Marco-Polo.
- 221 G. T. Barber, "Biddy of Nuffield" (27527), w. 15th January, 1945, bred by R. E. Holliday, s Waltzing Texan, d Rockbeam Wyn.
- 222 Miss P. Knowles, "Princess Jessica of Koppamore" (29672), w. 17th October, 1945, bred by R. K. Ruffy, s Dunara Douglas, d Olinda of Koppamore. (Also in Class 2068.)
- 223 A. E. Crosby, "Chaukette of Rosalinda" (28801), w. 10th April, 1945, bred by exhibitor, s Boston Ideal Bellboy, d Renkette of Rosalinda. (Also in Class 2069.)
- (217) C. E. Milward, "Grenpark Joy" (30220). (Also in Classes 1998, 2000 and 2066.)
- (215) Mrs. A. E. Humphries, "Wendy of Marco-Polo" (29145). (Also in Class 2066.)
- (210) C. T. Bennett, "Gladwyn Gypsy" (30217). (Also in Classes 1998, 2000 and 2066.)

CLASS.

2068. FOX TERRIER (SMOOTH) BITCH (Limit).

- 224 A. E. Crosby, "Pegandue" (26196), w. 1st January, 1944, bred by Mrs. Williams, s Grenpark Duke, d Buddy.
- 225 C. E. Milward, "Sandra of Marco-Polo" (28421), w. 22nd July, 1945, bred by Mrs. A. E. Humphries, s K.C.C. Ch. Douglas of Clarence, d K.C.C. Ch. Asta of Marco-Polo. (Also in Class 2069.)
- 226 A. McIlvain, "Florant Forecast" (27913), w. 20th April, 1945, bred by John Ogden, s K.C.C. Ch. Douglas of Clarence, d Southdean Susan.
- (222) Miss P. Knowles, "Princess Jessica of Koppamore" (29672). (Also in Class 2067.)
- (216) A. Bradshaw, "Wendy of Maynooth" (30135). (Also in Classes 1998, 2066 and 2069.)

CLASS.

2069. FOX TERRIER (SMOOTH) BITCH (Open).

- 227 Mr. and Mrs. E. F. Skewes, "Sirmione Sundew" (30766), w. 8th October, 1943, bred by Miss J. A. Reiners, s Sirmione Starturn, d Sirmione Sundoon.
- 228 J. McD. Gibson, "Southdean Sonia" (25562), w. 23rd October, 1943, bred by W. J. Barnard, s K.C.C. Ch. Rovillen Checker, d Burnbank Seaweed.
- 229 S. J. Pasco, "Minerva of Gwynne-Carrington" (28356), w. 15th April, 1945, bred by exhibitor, s Matchless of Gwynne-Carrington, d Gwynneth of Marco-Polo.
- 230 C. E. Milward, "Jaram Jewel" (27367), w. 18th December, 1944, bred by J. Morton, s K.C.C. Ch. Douglas of Clarence, d K.C.C. Ch. Handep Delight.
- 231 F. Kent, "K.C.C. Ch. Bankhead Saddlette" (28246), w. 14th March, 1945, bred by J. McD. Gibson, s Renlim Saddle, d Southdean Sonia.
- 232 L. W. Brown, "Sirrah Maree" (28425), w. 11th June, 1945, bred by F. Harris, s Matchless of Gwynne-Carrington, d Derwent Judith.

- 233 Miss M. and Master G. Wilby, "Wincla Gem" (26691), w. 30th July, 1944, bred by H. Clark, s K.C.C. Ch. Waltzing Vagabond, d Handep Winnette.
- 234 Mrs. A. Beckwith, "Symbol of Shaldea" (28375), w. 26th May, 1945, bred by exhibitor, s K.C.C. Ch. Douglas of Clarence, d K.C.C. Ch. Rovillen Jennifer.
- (225) C. E. Milward, "Sandra of Marco-Polo" (28421). (Also in Class 2068.)
- (223) A. E. Crosby, "Chaukette of Rosalinda" (28801). (Also in Class 2067.)
- (216) A. Bradshaw, "Wendy of Maynooth" (30135). (Also in Classes 1998, 2066 and 2069.)

Challenge Certificate.—Best Bitch.
Reserve Challenge Certificate.—Bitch.

FOX TERRIERS (Wire).

(25 Points.)

(Not to be judged before 11.45 a.m.)

CLASS.

2070. FOX TERRIER (WIRE) PUPPY DOG.

- 235 Mrs. J. H. Anderson, "Gregorian Asta" (30846), w. 12th November, 1945, bred by H. S. Underhill, s Kursaal Simon Peter, d Monmouth Queen Trixie. (Also in Class 2071.)
- 236 A. N. Clowes, "Blaze of Trevaire" (29801), w. 2nd January, 1946, bred by Mrs. A. W. Hall, s Rod-Lyn Boy, d Biddy of Belvedere. (Also in Classes 1997, 2071 and 2073).
- 237 Mr. and Mrs. H. Martin, "Mistrelle Marksman" (30405), w. 6th February, 1946, bred by exhibitor, s K.C.C. Ch. Grawon Georgian, d K.C.C. Ch. Grawon Galena.

DAVIDSON'S DOG BISCUITS

ARE A COMPLETE FOOD

A variety of Biscuits to suit all Dogs.

Each variety contains sufficient meat (Protein) and other Diet Necessities to maintain your Dog in Perfect Condition.

BANNOCKS — SNACKS — CHARCOAL — COLORS

Obtainable Chemists, Dog Shops, or Direct from

A. DAVIDSON

112 VICTORIA STREET, RICHMOND.

'Phone: JA 3735.

- 238 Mr. and Mrs. W. G. Hosie, "Bethwyn Bandit" (30057), w. 2nd February, 1946, bred by exhibitor, s Ryburn Resist, d Grawon Gay Lady. (Also in Class 2071.)
- 238 Mr. and Mrs. J. Wright, "Grawon Ghillie" (30814), w. 19th January, 1946, bred by exhibitor, s K.C.C. Ch. Meriden Marksman, d Grawon Gwynneth. (Also in Classes 2071 and 2072.)

CLASS.

2071. FOX TERRIER (WIRE) DOG (Novice).

- 240 C. T. Thompson, "Meriden Mayboy" (30039), w. 6th February, 1945, bred by F. W. Rowles, s Flornell War Admiral (imp.), d Meriden Memory.
- 241 N. Harris, "Earl of Koppamore" (30920) w. 14th April, 1945, bred by R. K. Ruffy and D. Murphy, s Palmyra of Koppamore, d Fonda of Koppamore. (Also in Class 2072.)
- (239) Mr. and Mrs. J. Wright, "Grawon Ghillie" (30814). (Also in Classes 2070 and 2072.)
- (238) Mr. and Mrs. W. G. Hosie, "Bethwyn Bandit" (30057). (Also in Class 2070.)
- (236) A. N. Clowes, "Blaze of Trevaire" (29801). (Also in Classes 1997, 2070 and 2073.)
- (235) Mrs. J. H. Anderson, "Gregorian Asta" (30846). (Also in Class 2070.)

CLASS.

2072. FOX TERRIER (WIRE) DOG (Limit).

- 242 Mrs. D. Johnston, "Wunda of Koppamore" (27621), w. 2nd January, 1944, bred by R. K. Ruffy and D. Murphy, s Warrior of Bungalow, d Radio Ruffles. (Also in Class 2073.)
- 243 Miss E. Buckley, "Anthony of Leprena" (28317), w. 17th May, 1945, bred by C. T. Thompson, s Clydeholm Cocksure, d Dunsbrae Doric. (Also in Class 2073.)
- (241) N. Harris, "Earl of Koppamore" (30920). (Also in Class 2071.)
- (239) Mr. and Mrs. J. Wright, "Grawon Ghillie" (30814). (Also in Classes 2070 and 2071.)

CLASS.

2073. FOX TERRIER (WIRE) DOG (Open).

- 244 Mr. and Mrs. H. Martin, "K.C.C. Ch. Grawon Georgian" (24354), w. 31st January, 1943, bred by Mr. and Mrs. J. Wright, s K.C.C. Ch. Ryburn Ringleader, d Grawon Giralda.
- 245 Mr. and Mrs. J. Wright, "Grawon Graduate" (30773), w. 7th September, 1945, bred by exhibitor, s Ryburn Resist, d Woifton Widget.
- 246 F. W. deValle, "K.C.C. Ch. Meriden Medallist" (27180), w. 2nd March, 1943, bred by F. W. Rowles, s Flornell War Admiral (imp.), d Pastime Sunset.
- 247 Mrs. A. Beckwith, "K.C.C. Ch. Supreme of Shaldea" (27145), w. 9th December, 1944, bred by exhibitor, s K.C.C. Ch. Meriden Marksman, d Secret of Shaldea.
- 248 Mr. and Mrs. E. Ryan, "Maestro of Mangana" (25876), w. 23rd December, 1943, bred by exhibitors, s Warrior of Bungalow, d Drysdale Dainty.
- 249 C. T. Thompson "Ch. (K.C. of N.S.W.) Aveley Jupiter" (30125), w. 13th October, 1942, bred by C. A. Lance, s Gallant Fox Again (imp.), d Elfstone Betty.
- (243) Miss E. Buckley, "Anthony of Leprena" (28317). (Also in Class 2072.)
- (242) Mrs. D. Johnston, "Wunda of Koppamore" (27621). (Also in Class 2072.)
- (236) A. N. Clowes, "Blaze of Trevaire" (29801). (Also in Classes 1997, 2070 and 2071.)

CLASS.

2074. FOX TERRIER (WIRE) PUPPY BITCH.

- 250 C. T. Thompson, "Meriden Margaret" (30038), w. 28th October, 1945, bred by F. W. Rowles, s Flornell War Admiral (imp.), d Meriden Memory.
- 251 A. J. Ascott, "Cotthalla Jeanie" (30237), w. 31st October, 1945, bred by exhibitor, s Gallant Fox Again (imp.), d Trixie of Koppamore. (Also in Class 2075.)
- 252 Mr. and Mrs. F. Weston, "Grawon Galdang" (30072), w. 2nd October, 1945, bred by Mr. and Mrs. J. Wright, s Ryburn Resist, d Grawon Garish.

- 253 E. Jameson, "Gay Gleam" (29798), 8th December, 1945, bred by Mrs. J. Corrigan, s K.C.C. Ch. Meriden Marksman, d Seivad Peggy. (Also in Classes 1998, 2000 and 2075.)
- 254 A. Grandison, "Blondie of Grandwick" (29071), w. 14th October, 1945, bred by exhibitor, s Rod-Lyn Boy, d Marlene of Merrylyn. (Also in Classes 2075 and 2076.)
- 255 G. B. Marriott, "Grawon Gwendalyn" (29460), w. 25th November, 1945, bred by Mr. and Mrs. J. Wright, s Ryburn Resist, d Grawon Gaviva. (Also in Class 2075.)
- 256 R. A. Sparks, "Marlene of Ayr" (30400), w. 13th March, 1946, bred by exhibitor, s Wunda of Koppamore, d Firefly of Ayr.
- 257 G. Harris, "Princess Mitzi" (30959), w. 18th January, 1946, bred by J. Piper, s K.C.C. Ch. Meriden Marksman, d Mitzi of Ayr. (Also in Class 2075.)
- 258 B. Kelly, "Kursaal Love Story" (29911), w. 5th December, 1945, bred by W. R. T. Wiltshire, s Chaingley Prince (imp.), d Kursaal True Story. (Also in Class 2075.)
- 259 Master J. Moriarty, "Madam Mitzi" (30896), w. 18th January, 1946, bred by J. Piper, s K.C.C. Ch. Meriden Marksman, d Mitzi of Ayr.
- 260 Mrs. A. E. Davies, "Seivad Sequin" (30482), w. 1st November, 1945, bred by exhibitor, s K.C.C. Ch. Brimstone Ambition, d Seivad Hellcat. (Also in Class 2076.)
- 261 E. Lewis, "Valmond Vanity" (30871), w. 6th November, 1945, bred by F. de Valle, s K.C.C. Ch. Meriden Medallist, d Social of Shaldea. (Also in Class 2075.)
- 262 E. Gifford, "Almedo Alryte" (31055), w. 25th September, 1945, bred by exhibitor, s Grawon Gayboy, d Almedo Consequence. (Also in Classes 2076 and 2077.)

CLASS.

2075. FOX TERRIER (WIRE) BITCH (Novice).

- 263 C. T. Thompson, "Dunsbrae Doric" (27664), w. 9th January, 1944, bred by Mrs. A. Mantle, s Northcote Aristocrat (imp.), d Eldon Fife. (Also in Classes 2076 and 2077.)
- 264 L. Collins, "Grawon Regina" (28958), w. 1st July, 1945, bred by Mr. and Mrs. J. Wright, s K.C.C. Ch. Meriden Marksman, d Grawon Gayness. (Also in Class 2076.)
- (261) E. Lewis, "Valmond Vanity" (30871). (Also in Class 2074.)
- (258) B. Kelly, "Kursaal Love Story" (29911). (Also in Class 2074.)
- (257) G. Harris, "Princess Mitzi" (30959). (Also in Class 2074.)
- (255) G. B. Marriott, "Grawon Gwendalyn" (29460). (Also in Class 2074.)
- (254) A. Grandison, "Blondie of Grandwick" (29071). (Also in Classes 2074 and 2076.)
- (253) E. Jameson, "Gay Gleam" (29798) (Also in Classes 1998, 2000 and 2074.)
- (251) A. J. Ascott, "Cotthalla Jeanie" (30237). (Also in Class 2074.)

CLASS.

2076. FOX TERRIER (WIRE) BITCH (Limit).

- 265 Mr. and Mrs. J. Wright, "Grawon Glynneth" (29137), w. 24th May, 1945, bred by exhibitor, s K.C.C. Ch. Meriden Marksman, d Grawon Gwynneth. (Also in Class 2077.)
- 266 Mrs. A. E. Davies, "Grawon Grumpy" (29401), w. 25th August, 1943, bred by Mr. and Mrs. J. Wright, s K.C.C. Ch. Startler of Goodstock, d Grawon Grange Girl. (Also in Class 2077.)
- (262) E. Gifford, "Almedo Alryte" (31055). (Also in Classes 2074 and 2077.)
- (264) L. Collins, "Grawon Regina" (28958). (Also in Class 2075.)
- (260) Mrs. A. E. Davies, "Seivad Sequin" (30482). (Also in Class 2074.)
- (254) A. Grandison, "Blondie of Grandwick" (29071). (Also in Classes 2074 and 2075.)
- (263) C. T. Thompson, "Dunsbrae Doric" (27664). (Also in Classes 2075 and 2077.)

CLASS.

2077. FOX TERRIER (WIRE) BITCH (Open).

- 267 Mr. and Mrs. H. Martin, "K.C.C. Ch. Grawon Galena" (28321), w. 12th September, 1944, bred by Mr. and Mrs. J. Wright, s K.C.C. Ch. Meriden Marksman, d Wofton Widget.
- 268 Mrs. A. Beckwith, "Grawon Gypsiana" (20788), w. 22nd September, 1944, bred by Mr. and Mrs. J. Wright, s K.C.C. Ch. Meriden Marksman, d Grawon Grange Girl.
- 269 Mrs. A. Mantle "Ch. (K.C. of N.S.W.) Dunsbrae Duenna" (30772), w. 9th January, 1944, bred by exhibitor, s Ch. (K.C. of N.S.W.) Northcote Aristocrat, d Eldon Fifi.
- (262) E. Gifford, "Almedo Alryte" (31055). (Also in Classes 2074 and 2076.)
- (266) Mrs. A. E. Davies, "Grawon Grumpy" (29401). (Also in Class 2076.)
- (265) Mr. and Mrs. J. Wright, "Grawon Glynneth" (29137). (Also in Class 2076.)
- (263) C. T. Thompson, "Dunsbrae Doric" (27664). (Also in Classes 2075 and 2076.)

Challenge Certificate.—Best Bitch.

Reserve Challenge Certificate.—Bitch.

LUNCHEON ADJOURNEMENT—12.30 p.m.

IRISH TERRIERS.

(17 Points.)

(Not to be judged before 1.30 p.m.)

CLASS.

2078. IRISH TERRIER PUPPY DOG OR BITCH.

- 270 C. A. Monson, "Kevin Barry" (30363) (d), w. 1st March, 1946, bred by H. Bond, s Dunleary Wolfe Tone, d Sally of Roscommon. (Also in Class 1997.)
- 271 C. A. Monson, "Wicklow Kitty" (30362) (b), w. 11th March, 1946, bred by M. M. O'Toole, s Wicklow Sport, d Wicklow Suzanne. (Also in Class 1998.)

CLASS.

2079. IRISH TERRIER DOG (Limit).

No entry.

CLASS.

2080. IRISH TERRIER DOG (Open).

- 272 Miss B. Williams, "Ballymena Brian" (28725), w. 5th November, 1944, bred by Mrs. B. F. Shackleton, s Takone Fogarty Fegen, d All Blarney.
- 273 P. O'Keefe, "Eldner Brian" (23832), w. 27th April, 1943, bred by W. E. L. Dash, s Wicklow Sport, d Pelden Tinker.

Challenge Certificate.—Best Dog.

Reserve Challenge Certificate.—Dog.

CLASS.

2081. IRISH TERRIER BITCH (Limit).

- 274 J. P. Maguire, "Wicklow Betty" (28655), w. 20th February, 1945, bred by M. M. O'Toole, s Wicklow Sport, d Wicklow Patricia. (Also in Class 2082.)

CLASS.

2082. IRISH TERRIER BITCH (Open).

- 275 P. O'Keefe, "Wicklow Maureen" (27583), w. 20th February, 1945, bred by M. M. O'Toole, s Wicklow Sport, d Wicklow Patricia.
- 276 P. T. Gooden, "K.C.C. Ch. Pelden Wuddy" (23325), w. 20th November, 1941, bred by exhibitor, s Wicklow Mike, d Eldner Peg.
- (274) J. P. Maguire, "Wicklow Betty" (28655). (Also in Class 2081.)

Challenge Certificate.—Best Bitch.

Reserve Challenge Certificate.—Bitch.

SCOTTISH TERRIERS.

(25 Points.)

(Not to be judged before 1.35 p.m.)

CLASS.**2083. SCOTTISH TERRIER PUPPY DOG.**

- 277 Mrs. A. L. Ridge, "Dumbarton Distinction" (29540), w. 27th November, 1945, bred by G. H. Grant, s K.C.C. Ch. Dumbarton Defender, d Heiland Rosetta (Also in Class 2086.)
- 278 Mrs. F. Crook, "Dumbarton Ditton" (30181), w. 27th January, 1946, bred by G. H. Grant, s. K.C.C. Ch. Dumbarton Defender, d Glenbrae Lynette. (Also in Classes 2084, 2085 and 2086.)
- 279 Mrs. E. M. Clark, "Strathfield Glenn" (29806), w. 28th December, 1945, bred by H. E. Dawson, s Gregorian Little Jock, d Princess of Langholm. (Also in Class 2084.)
- 280 Glenbrae Kennels, "Glenbrae Stuart" (30762), w. 11th February, 1946, bred by exhibitor, s K.C.C. Ch. Glenbrae McTavish, d Glenbrae Susan.
- 281 Mrs. O. Pohlman, "Palu Ross" (31047), w. 25th December, 1945, bred by F. D. David, s Palu Regardless, d Strathclyde Vanity.

CLASS.**2084. SCOTTISH TERRIER DOG (Novice).**

- 282 V. C. Woolley, "O'Kilby Idealist" (31060), w. 2nd March, 1946, bred by G. Sills, s Dashiell Diversion, d Camoomie of Lynedoch. (Also in Classes 1997, 1999 and 2085.)
- (279) Mrs. E. M. Clark, "Strathfield Glenn" (29806). (Also in Class 2083.)
- (278) Mrs. F. Crook, "Dumbarton Ditton" (30181). (Also in Classes 2083, 2085 and 2086.)

CLASS.**2085. SCOTTISH TERRIER DOG (Limit).**

- 283 G. Sills, "Dashiell Diversion" (28750), w. 8th December, 1944, bred by T. R. Dubber, s Grenden Gertcha, d Rothesay Melody. (Also in Class 2086.)

The Kennel of Outstanding SCOTTISH TERRIERS . . .

*Have been prominent
in all recent SHOWS*

Glenbrae Scottish Terriers

AT STUD:—

- (1) K.C.C. CH. GLENBRAE McTAVISH (K C.C. Ch. Heather Consul, imp., ex K.C.C. Ch. Dunrobin Susan).
- (2) K.C.C. CH. GLENBRAE LAUCLAN. Sire of winners.

YOUNG STOCK USUALLY AVAILABLE

Apply, W. J. MASSEY

196 Church Street. Middle Brighton.

XA 1136

- 284 Mr. and Mrs. St. A. Wake, "Glenbrae Lochinvar" (27410), w. 21st January, 1945, bred by Glenbrae Kennels, s K.C.C. Ch. Glenbrae Lauchlan, d Glenbrae Morning Mist.
- (282) V. C. Woolley, "O'Kilby Idealist" (31060). (Also in Classes 1997, 1999 and 2084.)
- (278) Mrs. F. Crook, "Dumbarton Ditton" (30181). (Also in Classes 2083, 2084 and 2086.)

CLASS.

2086. SCOTTISH TERRIER DOG (Open).

- 285 Miss J. Everingham, "Fyffe of Banffshire" (30841), w. 22nd September, 1945, bred by H. Norman, s Heiland Ace, d Louise of Banffshire. (Also in Class 1997.)
- 286 M. J. Busst, "Rockbeare Rocket" (27671), w. 22nd October, 1944, bred by exhibitor, s K.C.C. Ch. Niddbank Advert (imp.), d Rockbeare Rumour.
- 287 H. G. Palmer, "K.C.C. Ch. Omuka Mac Rob" (23498), w. 29th October, 1942, bred by Miss G. K. Garrard, s K.C.C. Ch. Rockbeare Ripper, d Glenarin Jeanette.
- 288 Tam O'Shanter Kennels, "K.C.C. Ch. Glenbrae McTavish (21858), w. 7th April, 1940, bred by Glenbrae Kennels, s K.C.C. Ch. Heather Consul (imp.), d K.C.C. Ch. Dunrobin Susan.
- (283) G. Sills, "Daskiell Diversion" (28750). (Also in Class 2085.)
- (278) Mrs. F. Crook, "Dumbarton Ditton" (30181). (Also in Classes 2083, 2084 and 2085.)
- (277) Mrs. A. L. Ridge, "Dumbarton Distinction (29540). (Also in Class 2083.)

Challenge Certificate.—Best Dog.
Reserve Challenge Certificate.—Dog.

CLASS.

2087. SCOTTISH TERRIER PUPPY BITCH.

- 289 Glenbrae Kennels, "Glenbrae Victory Belle" (29304), w. 9th November, 1945, bred by exhibitor, s Rockbeare Rocket, d Glenbrae Besanta.
- 290 M. J. Busst, "Rockbeare Reconnaissance" (30910) w. 11th December, 1945, bred by exhibitor, s Rockbeare Rocket, d Denise of Greyholm.
- 291 H. G. Palmer, "Craigil-Brae Lady" (30694), w. 29th November, 1945, bred by exhibitor, s K.C.C. Ch. Dumbarton Defender, d Salford Suzy.
- 292 Pageleigh Kennels, "Trixie of Langholm" (29554), w. 29th November, 1945, bred by Langholm Kennels, s K.C.C. Ch. Glenbrae Lauchlan, d Josephine. (Also in Class 2089.)
- 293 G. H. Grant, "Dumbarton Damsel" (29525), w. 27th November, 1945, bred by exhibitor, s K.C.C. Ch. Dumbarton Defender, d Heiland Rosetta.
- 294 Miss L. Ransom, "Palu Rhoda" (31046), w. 25th December, 1945, bred by F. D. David, s Palu Regardless, d Strathclyde Vanity.

CLASS.

2088. SCOTTISH TERRIER BITCH (Novice).

- 295 A. J. Ascott, "Fruachan Silver Cloud" (27381), w. 20th September, 1944, bred by Mrs. F. Crook, s Wellwood Covenanter, d Kirkholm Piper Lass. (Also in Class 2089.)
- 296 Mr. and Mrs. St. A. Wake, "Annie of Cresswell" (28659), w. 9th October, 1945, bred by Mrs. E. Leatham, s Glenbrae Peter, d Omuka Maggie.
- 297 Miss A. C. Argenzio, "Lochaber Lassie" (28711), w. 8th December, 1944, bred by W. Stevens, s Willowburn McDuff, d Glenbrae Topsy. (Also in Class 2089.)
- 298 L. Nye, "Mary Rose" (30805), w. 20th April, 1943, bred by Mrs. Craig, s Monteish Son O' Punch, d Lyndon Bonnie. (Also in Classes 2089 and 2090.)
- 299 Mrs. E. Leatham, "Mary of Cresswell" (28660), w. 26th October, 1944, bred by exhibitor, s Rothesay Roundsman, d Omuka Maggie. (Also in Classes 2089 and 2090.)
- 300 Tam O'Shanter Kennels, "Glenbrae Nanette" (30504), w. 4th January, 1946, bred by Glenbrae Kennels, s K.C.C. Ch. Glenbrae Lauchlan, d Glenbrae Dusky Belle.

CLASS.

2089. SCOTTISH TERRIER BITCH (Limit).

- (299) Mrs. E. Leatham, "Mary of Cresswell" (28660). (Also in Classes 2088 and 2090.)
- (298) L. Nye, "Mary Rose" (30805). (Also in Classes 2088 and 2090.)
- (297) Miss A. C. Argenzio, "Lochaber Lassie" (28711). (Also in Class 2088.)
- (292) Pageleigh Kennels, "Trixie of Langholm" (29554). (Also in Class 2087.)
- (295) A. J. Ascott, "Fruachan Silver Cloud" (27381). (Also in Class 2088.)

CLASS.

2090. SCOTTISH TERRIER BITCH (Open).

- 301 Mrs. A. L. Ridge, "Gay Beauty" (27954), w. 11th December, 1944, bred by Mrs. W. Cockbill, s Rothesay Roundsman, d Trixie.
- 302 Glenbrae Kennels, "Glenbrae Susan" (26552), w. 23rd August, 1944, bred by exhibitor, s K.C.C. Ch. Glenbrae Lauchlan, d Strathclyde May Belle.
- 303 G. H. Grant, "Heiland Rosetta" (23602), w. 2nd March, 1941, bred by V. C. Taylor, s Kilmaurs Mat (imp.), d Heiland Roselea.
- 304 Miss J. Moran, "Clontarf Kirsty" (24372), w. 30th October, 1941, bred by exhibitor, s Coronation Supremacy (imp.), d Kelburn Glen.
- 305 Mrs. H. Paterson, "Ardmore Dunluce" (30966), w. 28th October, 1944, bred by exhibitor, s Belhaven Revival, d Ardmore Cluny.
- 306 Miss Susan Mitchell, "Dumbarton Deceit" (29887), w. 4th August, 1945, bred by G. H. Grant, s K.C.C. Ch. Dumbarton Defender, d Dumbarton Debutante.
- 307 T. Ross, "Belhaven Stinger" (28907), w. 25th November, 1942, bred by J. Muir, s Belhaven Revival, d Belhaven Wasp.
- (299) Mrs. E. Leatham, "Mary of Cresswell" (28660). (Also in Classes 2088 and 2089.)
- (298) L. Nye, "Mary Rose" (30805). (Also in Classes 2088 and 2089.)

Challenge Certificate.—Best Bitch.

Reserve Challenge Certificate.—Bitch.

SEALYHAM TERRIERS.

(15 Points.)

(Not to be Judged before 2.5 p.m.)

CLASS.

2091. SEALYHAM TERRIER PUPPY DOG OR BITCH.

- 308 Langholm Kennels, "Sophie of Langholm" (30883), (b) w. 29th January, 1946, bred by exhibitor, s Rio Roger, d Clio Constance.
- 309 Mrs F. Godfrey Hughes, "Rhyl of Langholm" (30928) (d), w. 29th January, 1946, bred by Langholm Kennels, s Rio Roger, d Clio Constance.

CLASS.

2092. SEALYHAM TERRIER DOG (Open).

- 310 Mrs. A. O. Vennermark, "Pembroke Denver" (30948), w. 9th October, 1940, bred by Miss N. E. Wakefield, s K.C.C. Ch. Dexter, d Calvina.
- 311 Mrs. W. H. Daniel, "Granville Duke" (28520), w. 1st March, 1945, bred by S. L. Howe, s St. Margaret Stormer (imp.), d Grantham Sweetness.
- 312 Mrs. M. R. Campigli and J. S. Rowles, "Snow Storm" (31059), w. 1st June, 1940, bred by C. Thomas, s Lysander Marta, d Wellwyn Treasure.

Challenge Certificate.—Best Dog.

Reserve Challenge Certificate.—Dog.

CLASS.

2093. SEALYHAM TERRIER BITCH (Open).

No Entry.

Challenge Certificate.—Best Bitch.

WEST HIGHLAND WHITE TERRIERS.

(11 Points.)

(Not to be Judged before 2.10 p.m.)

CLASS.

2094. WEST HIGHLAND WHITE TERRIER DOG (Open).

No Entry.

CLASS.

2095. WEST HIGHLAND WHITE TERRIER BITCH (Open).

- 313 Miss J. McVicar, "Monteith Merry Maid" (30295), w. 2nd October, 1944, bred by Mrs. G. Warburton, s Ardlin Davaar, d Monteith Felicity.

Challenge Certificate.—Best Bitch.

ANY OTHER RECOGNISED TERRIER (except Toy).

CLASS.

2096. †ANY OTHER RECOGNISED TERRIER (except Toy), DOG OR BITCH (Open).

†N.B.—Breed must be stated on entry form. A separate Class for Dog or Bitch (Open) of each breed entered in this Class will be provided in the Catalogue, with separate prize cards and money, also Challenge and Reserve Challenge Certificates (one of each for each sex).

No Entry.

GROUP 3.

(See also Classes 1997 to 2000.)

To be exhibited on Wednesday and Thursday, 25th and 26th September, from 9.30 a.m. to 9.30 p.m.

To be Judged on Wednesday, 25th September.. See times following the breed-headings.

Entry fee: Members of the R.A.S. of V., 3/-; Non-Members of the R.A.S. of V., 4/- per entry.

A Parade of Dogs entered in this Group will take place on Thursday, 26th September, at 2 p.m. A warning bell will be rung in the Dog Pavilion 30 minutes before the Parade is timed to commence. Exhibitors must make arrangements to parade their dogs, and it is under that condition that entries for the Show are accepted. (Up to one hour before the Parade is timed to commence entry tickets will admit exhibitors to enable them to parade their exhibits.)

In Group 3, exhibits, to be eligible, must have been whelped as follows:—

Puppies (Group 3).—On or between 26th September, 1945, and 26th March, 1946.

Juniors (Group 3).—On or between 26th March, 1945, and 26th March, 1946.

Others (Group 3).—On or before 26th March, 1946.

Explanatory.—In the particulars which follow, Ch. denotes Champion and Dual Ch. denotes that the exhibit is also a Field Trial Champion. The prefixes K.C.C. and Eng. indicate that the particular title was awarded by the Kennel Control Council and/or the Kennel Club of England.

The numbers of points below each breed-heading are the points each Challenge Certificate winner in the breed will gain toward the title of K.C.C. Champion.

The letter w. means whelped, s. sire, and d. dam, and in those Classes which are for both dogs and bitches the sign (d) denotes dog and (b) bitch.

COCKER SPANIELS.

(25 Points.)

(To be Judged at 10 a.m.)

CLASS.

2097. COCKER SPANIEL PUPPY DOG.

314 Mrs. A. J. Edgley, "Tinarra Blue Prince" (30211), w. 9th February, 1946, bred by Tinarra Kennels, s Blue Prince of Ware (imp.), d Radmore Noelle.

315 A. R. Kelcey, "Injemira Rowdy" (30497), w. 31st January, 1946, bred by Mrs. E. C. Moore, s K.C.C. Ch. Repton Rex, d Braw Bluegum.

- 316 S. A. Bettess, "Repton Raymon" (29530), w. 15th November, 1945, bred by Mr. and Mrs. J. R. Stewart, s K.C.C. Ch. Tomahawk of Thaxted, d K.C.C. Ch. Repton Rhada. (Also in Class 2099.)
- 317 A. G. Hearn, "Maragh Monotone" (29503), w. 13th October, 1945, bred by L. F. Perrotett, s K.C.C. Ch. Maragh Marauder, d Falconette of Thaxted. (Also in Class 1997.)
- 318 A. J. Ascott, "Blue Boy of Kentail" (29441), w. 30th September, 1945, bred by M. MacRae, s Rajah of Jimbourn, d Silver Lass of Awatea. (Also in Classes 2098 and 2099.)
- 319 Mrs. G. McKay, "Milo of Kenalo" (29134), w. 30th September, 1945, bred by exhibitor, s K.C.C. Ch. Tomahawk of Thaxted, d Silver Gift of Kenalo.
- 320 F. J. Sands, "Sir Pica of Yarrabee" (30945), w. 24th November, 1945, bred by W. Powell, s Golden Chief of Norglen, d Walarke Golden Julie. (Also in Classes 2098 and 2099.)
- 321 G. R. Burton, "Lauchlan of Kilgour" (30338), w. 14th February, 1946, bred by exhibitor, s K.C.C. Ch. Maragh Marauder, d Kentlock Judy.
- 322 D. L. Braham, "Maragh Mohawk" (29068), w. 13th October, 1945, bred by L. F. Perrotett, s K.C.C. Ch. Maragh Marauder, d Falconette of Thaxted. (Also in Class 1997.)
- 323 B. O'Connor, "Christopher of Connerville" (30167), w. 18th January, 1946, bred by exhibitor, s K.C.C. Ch. Tomahawk of Thaxted, d Maragh Maureen.
- 324 I. B. Pearson, "Sylvan" (30972) w. 2nd November, 1945, bred by L. R. Hill, s Sylvanmore, d Partica of Loch Isle.
- 325 G. Stokes, "Regal Son of Oregon" (31000), w. 26th October, 1945, bred by Miss S. Hoyling, s Tempo of Norglen, d Fleck. (Also in Classes 2098 and 2099.)
- 326 Mrs. W. E. Arnold, "Marcel Magnetic" (29538), w. 1st October, 1945, bred by L. H. and Mrs. Cox, s Ch. (K.C. of N.S.W.) Marcel Magnate, d Wolguna Weeloo. (Also in Classes 2098 and 2099.)

THAXTED KENNEL OF COCKER SPANIELS AT STUD

- K.C.C. Ch. Tomahawk of Thaxted.
- K.C.C. Ch. Maragh Marauder.
- Taumac Tempest.

BITCHES include K.C.C. Ch. Falconers Cactus (imp.), K.C. (N.S.W.) Ch. Tal of Thaxted, Tamarisk of Thaxted and Falconette of Thaxted.

Despite persistent adverse newspaper comments during the past ten years, dogs owned by this Kennel have in that period won
OVER 90 CHALLENGE CERTIFICATES AND INNUMERABLE
SPECIAL AWARDS.

PUPPIES USUALLY FOR SALE

For particulars, apply—

D. L. BRAHAM

"THAXTED," 369 GLENFERRIE ROAD, MALVERN, S.E.4,
Telephones: UY 5701 or MU 4722.

- 327 Mr. and Mrs. E. A. Whitlock, "Kentlock Commander" (29947), w. 16th January, 1946, bred by exhibitors, s Kentlock Silver Dollar, d Silver Harmony. (Also in Class 1997.)
- 328 Norglen Kennels, "Defiance of Norglen" (30370), w. 23rd January, 1946, bred by exhibitor, s Lute of Norglen, d Stacatto of Norglen. (Also in Classes 1997 and 1999.)

CLASS.

2098. COCKER SPANIEL DOG (Junior).

- 329 G. R. Burton, "Rob Roy of Kilgour" (28399), w. 3rd June, 1945, bred by exhibitor, s K.C.C. Ch. Maragh Marauder, d Kentlock Judy. (Also in Class 2099.)
- 330 Mr. and Mrs. N. H. Keeshan, "Seaview Salute" (30709), w. 17th May, 1945, bred by W. C. Kerslake, s K.C.C. Ch. Repton Realisation, d Goodwill.
- 331 T. R. Holdsworth, "Crusader of Norglen" (28516), w. 29th April, 1945, bred by Norglen Kennels, s Tempo of Norglen, d Jennifer of Norglen. (Also in Classes 2100 and 2101.)
- 332 Thiesdale Kennels, "Crusader of Thiesdale" (29655), w. 9th December, 1945, bred by exhibitor, s Brulyn Buddy, d Roan Beauty.
- 333 Lambrigg Kennels, "Appollo of Lambrigg" (30969), w. 14th June, 1945, bred by exhibitor, s Talisman of Troy, d Kepsie of Knollwood.
- 334 J. Miller, "Cotthalla Rusty" (29978), w. 15th February, 1946, bred by A. J. Ascott, s Toreador of Norglen, d Omuka Golden Vixen. (Also in Classes 2099 and 2100.)
- 335 S. B. Martin, "Tinarra Beau Brummel" (28666), w. 9th August, 1945, bred by Tinarra Kennels, s Blue Prince of Ware (imp.), d Radmore Noelle. (Also in Classes 2099, 2100 and 2101.)
- 336 Mrs. W. R. Roberts, "Lucky Abbot of Innisfree" (28614), w. 26th July, 1945, bred by Mrs. B. H. Bolton, s K.C.C. Ch. Stornaway Laddie, d Boysie. (Also in Classes 1999, 2099 and 2100.)
- (326) Mrs. W. E. Arnold, "Marcel Magnetic" (29538). (Also in Classes 2097 and 2099.)
- (325) G. Stokes, "Regal Son of Oregon" (31000). (Also in Classes 2097 and 2099.)
- (320) F. J. Sands, "Sir Pica of Yarrabee" (30945). (Also in Classes 2097 and 2099.)
- (318) A. J. Ascott, "Blue Boy of Kintail" (29441). (Also in Classes 2097 and 2099.)

CLASS.

2099. COCKER SPANIEL DOG (Novice).

- 337 D. L. Braham, "Taumac Tempest" (27872), w. 7th February, 1945, bred by Taumac Kennels, s Maragh Merlin, d Tamarisk of Thaxted. (Also in Classes 1999 and 2100.)
- 338 T. R. Holdsworth, "Dash of Norglen" (30795), w. 16th November, 1944, bred by Norglen Kennels, s Basso of Norglen, d Minim of Norglen. (Also in Classes 2100 and 2101.)
- 339 Mr. and Mrs. A. S. Crouch, "Brulyn Ben" (28258), w. 16th October, 1944, bred by exhibitors, s K.C.C. Ch. Storaway Laddie, d Brulyn Bess.
- 340 Mr. and Mrs. L. V. Comerford, "Repton Rampion" (28830), w. 17th March, 1945, bred by Mr. and Mrs. J. R. Stewart, s K.C.C. Ch. Repton Rex, d Repton Rhanette. (Also in Class 2100.)
- 341 Miss B. Y. Ballard, "Blue Prince of Langside" (30960), w. 25th October, 1943, bred by F. Davis, s Garry of Jimbourn, d Wenona Belle.
- 342 Peter Headlam, "Saint of Marma" (29722), w. 11th January, 1945, bred by J. R. Anders, s K.C.C. Ch. Tomahawk of Thaxted, d Gayfield Jenny. (Also in Classes 1999, 2100 and 2101.)
- 343 E. Snell, "Prince of Norglen" (30608), w. 8th February, 1945, bred by Norglen Kennels, s K.C.C. Ch. Silver Templa of Ware (imp.), d Solo of Norglen. (Also in Class 2100.)
- 344 J. B. Gray, "Flicker of Neerim" (30934), w. 26th October, 1944, bred by Mrs. H. Paton, s Baron of Neerim, d Dilys of Dromana.
- 345 Mrs. M. K. Bennett, "Peter of Kyoona" (30590), w. 31st August, 1944, bred by V. V. Cook, s K.C.C. Ch. Symphony of Norglen, d Patricia of Jimbourn. (Also in Class 2100.)
- 346 R. J. Matthews, "Wyrallah Star Light" (28813), w. 24th November, 1944, bred by R. J. Matthews and J. P. Charleston, s Wyrallah Gold Spot, d Wyrallah Beauty. (Also in Class 2100.)
- 347 Mrs. M. Quayle, "St. Dandy" (29213), w. 2nd May, 1942, bred by G. Maver, s Sir Echo, d Cinder Sussie. (Also in Class 2100.)
- 348 Mr. and Mrs. H. J. Slee, "Lucky Splashes of Permette" (27084), w. 16th June, 1944, bred by exhibitors, s Flip of Permette, d Brilliant of Braebank. (Also in Classes 2100 and 2101.)
- 349 Mr. and Mrs. H. J. Slee, "Merry Scamper of Permette" (28367), w. 9th March, 1945, bred by exhibitors, s Huntsman of Hollydale, d Patches of Permette. (Also in Classes 2100 and 2101.)

- (336) Mrs. W. R. Roberts, "Lucky Abbot of Innisfree" (28614). (Also in Classes 1999, 2098 and 2100.)
- (335) S. B. Martin, "Tinnarra Beau Brummel" (28666). (Also in Classes 2098, 2100 and 2101.)
- (334) J. Miller, "Cotthalla Rusty" (29978). (Also in Classes 2098 and 2100.)
- (326) Mrs. W. E. Arnold, "Marcel Magnetic" (29538). (Also in Classes 2097 and 2098.)
- (325) G. Stokes, "Regal Son of Oregon" (31000). (Also in Classes 2097 and 2098.)
- (329) G. R. Burton, "Rob Roy of Kilgour" (28399). (Also in Class 2098.)
- (320) F. J. Sands, "Sir Pica of Yarrabee" (30945). (Also in Classes 2097 and 2098.)
- (318) A. J. Ascott, "Blue Boy of Kintail" (29441). (Also in Classes 2097 and 2098.)
- (316) S. A. Bettess, "Repton Raymon" (29530). (Also in Class 2097.)

CLASS.

2100. COCKER SPANIEL DOG (Limit).

- 350 A. G. Hearn, "Hallmark of Norglen" (26529), w. 18th April, 1944, bred by Norglen Kennels, s Basso of Norglen, d Minim of Norglen.
- 351 Lambrigg Kennels, "Achilles of Lambrigg" (30968), w. 14th June, 1945, bred by exhibitors, s Talisman of Troy, d Kepsie of Knollwood.
- 352 Mr. and Mrs. H. J. Slee, "Hunstman of Hollydale" (26140), w. 20th January, 1944, bred by Miss B. M. Noble, s K.C.C. Ch. Midas of Hollymount (imp.), d Silver Gleam. (Also in Class 2101.)
- 353 Mr. and Mrs. W. Davidson, "Merry Mac of Marglen" (26385), w. 3rd May, 1944, bred by exhibitor, s K.C.C. Ch. Symphony of Norglen, d Silver Lady. (Also in Class 2101.)
- 354 Mrs. M. Holmes, "Ringmaster of Karma" (26577), w. 25th August, 1944, bred by Mrs. R. E. Mullett, s Commodore of Karma, d Blue Gown of Karma. (Also in Class 2101.)
- 355 W. J. McLennan, "Major of Eworee" (21756), w. 14th May, 1940, bred by E. C. Rowe, s Cheerful Roger of Paschendale, d Rosita of Paschendale. (Also in Class 2101.)
- 356 Mrs. O. I. Johnston, "Kismet Silver Templa" (27588), w. 16th March, 1945, bred by W. L. Parrington, s K.C.C. Ch. Stornaway Laddie, d Jennifer of Jimbourn. (Also in Class 2101.)
- 357 Mrs. J. Reaburn, "Joker of Jimbourn" (27216), w. 28th April, 1944, bred by exhibitor, s K.C.C. Ch. Tomahawk of Thaxted, d Yurnga Barbette. (Also in Class 2101.)
- (349) Mr. and Mrs. H. J. Slee, "Merry Scamper of Permette" (28367). (Also in Classes 2099 and 2101.)
- (348) Mr. and Mrs. H. J. Slee, "Lucky Splashes of Permette" (27084). (Also in Classes 2099 and 2101.)
- (347) Mrs. M. Quayle, "St. Dandy" (29213). (Also in Class 2099.)
- (346) R. J. Matthews, "Wyrallah Star Light" (28813). (Also in Class 2099.)
- (345) Mrs. M. K. Bennett, "Peter of Kyoona" (30590). (Also in Class 2099.)
- (343) E. Snell, "Prince of Norglen" (30608). (Also in Class 2099.)
- (342) Peter Headlam, "Saint of Marma" (29722). (Also in Classes 1999, 2099, and 2101.)
- (340) Mr. and Mrs. L. V. Comerford, "Repton Rampion" (28830). (Also in Class 2099.)
- (336) Mrs. W. R. Roberts, "Lucky Abbot of Innisfree" (28614). (Also in Classes 1999, 2098 and 2099.)
- (335) S. B. Martin, "Tinnarra Beau Brummel" (28666). (Also in Classes 2098, 2099 and 2101.)
- (334) J. Miller, "Cotthalla Rusty" (29978). (Also in Classes 2098 and 2099.)
- (338) T. R. Holdsworth, "Dash of Norglen" (30795). (Also in Classes 2099 and 2101.)
- (331) T. R. Holdsworth, "Crusader of Norglen" (28516). (Also in Classes 2098 and 2101.)
- (337) D. L. Braham, "Taumac Tempest" (27872). (Also in Classes 1999 and 2099.)

CLASS.

2101. COCKER SPANIEL DOG (Open).

- 358 D. L. Braham, "K.C.C. Ch. Tomahawk of Thaxted" (22415), w. 10th January, 1941, bred by exhibitor, s K.C.C. Ch. Silver Templa of Ware (imp), d K.C.C. Ch. Falconers Cactus (imp.)
- 359 Norglen Kennels, "Stardust of Norglen" (26481), w. 23rd January, 1944, bred by exhibitor, s K.C.C. Ch. Symphony of Norglen, d Solo of Norglen.
- 360 Mrs. W. Gayner, "Melaia Prince Danilo" (23837), w. 22nd February, 1943, bred by exhibitor, s K.C.C. Ch. Stornaway Laddie, d Melaia Princess Sonia.

- 361 Mrs. H. Paton, "Silver Chips of Neerim" (22164), w. 21st November, 1940, bred by exhibitor, s K.C.C. Ch. The Cheerful Abbot (imp.), d Dilys of Dromana.
- 362 Mrs. H. Paton, "Blue Akron of Neerim" (25918), w. 16th December, 1943, bred by exhibitor, s Akron's Maxim, d Gem of Neerim.
- 363 Miss M. Fogarty, "Troubador of Norglen" (27231), w. 9th October, 1944, bred by Norglen Kennels, s Lute of Norglen, d Vivace of Norglen.
- 364 M. B. Burke, "K.C.C. Ch. Trombone of Norglen" (21809), w. 13th November, 1939, bred by Norglen Kennels, s K.C.C. Ch. Silver Templa of Ware (imp.), d Harmony of Norglen.
- 365 J. R. Stewart, "Melaia Sir Harry" (26875), w. 16th August, 1944, bred by Mrs. W. Gayner, s K.C.C. Ch. Stornaway Laddie, d Melaia Princess Sonia.
- 366 Mrs. J. Jordan, "Robert of Nevada" (22910), w. 23rd January, 1942, bred by W. A. Blackburn, s K.C.C. Ch. Repton Rex, d Repton Ranella.
- (357) Mrs. J. Reaburn, "Joker of Jimbourn" (27216). (Also in Class 2100.)
- (356) Mrs. O. I. Johnston, "Kismet Silver Templa" (27588). (Also in Class 2100.)
- (355) W. J. McLennan, "Major of Eworee" (21756). (Also in Class 2100.)
- (354) Mrs. M. Holmes, "Ringmaster of Karma" (26577). (Also in Class 2100.)
- (353) Mr. and Mrs. W. Davidson, "Merry Mac of Marglen" (26385). (Also in Class 2100.)
- (352) Mr. and Mrs. H. J. Slee, "Hunstman of Hollydale" (26140). (Also in Class 2100.)
- (349) Mr. and Mrs. H. J. Slee, "Merry Scamper of Permette" (28367). (Also in Classes 2099 and 2100.)
- (348) Mr. and Mrs. H. J. Slee, "Lucky Splashes of Permette" (27084). (Also in Classes 2099 and 2100.)
- (342) Peter Headlam, "Saint of Marma" (29722). (Also in Classes 1999, 2099 and 2100.)
- (335) S. B. Martin "Tinarra Beau Brummel" (28666). (Also in Classes 2098, 2099 and 2100.)
- (338) T. R. Holdsworth, "Dash of Norglen" (30795). (Also in Classes 2099 and 2100.)
- (331) T. R. Holdsworth, "Crusader of Norglen" (28516). (Also in Classes 2098 and 2100.)

Challenge Certificate.—Best Dog.

Reserve Challenge Certificate.—Dog.

CLASS.

2102. COCKER SPANIEL PUPPY BITCH.

- 367 Mrs. G. McKay, "Lady Muriel of Kenalo" (30074), w. 28th December, 1945, bred by exhibitor, s K.C.C. Ch. Tomahawk of Thaxted, d Lady Belle of Langside.
- 368 Norglen Kennels, "Blue Mist of Norglen" (30892), w. 23rd January, 1946, bred by exhibitor, s Lute of Norglen, d Stacatto of Norglen. (Also in Classes 1998 and 2000.)
- 369 Mrs. M. Quayle, "Jill Ann of Malvine" (30955), w. 10th December, 1945, bred by exhibitor, s St. Dandy, d Rosea of Malvine. (Also in Class 2104.)
- 370 Mr. and Mrs. H. J. Slee, "Merryann of Permette" (30677), w. 26th January, 1946, bred by exhibitor, s Prince Rufus, d Dusky Maid of Permette.
- 371 Mr. and Mrs. H. J. Slee, "Red Dawn of Permette" (30974), w. 24th January, 1946, bred by exhibitor, s Golden Flash of Permette, d Lassie of Strathalbyn.
- 372 J. Scrimgeour, "Maragh Marilyn" (29731), w. 3rd December, 1945, bred by L. F. Perrottet, s K.C.C. Ch. Tomahawk of Thaxted, d Maragh Melisande. (Also in Classes 1998, 2000, 2103, 2104 and 2106.)
- 373 Miss S. Hoyling, "Tranquil Star of Oregon" (30999), w. 26th October, 1945, bred by exhibitor, s Tempo of Norglen, d Fleck. (Also in Class 2103.)
- 374 Miss P. M. Larkins, "Fashionplate" (30860), w. 18th December, 1945, bred by Mrs. J. Mercer, s Guinea Gold, d Fromelles Faithful. (Also in Class 2104.)
- 375 Mr. and Mrs. A. T. Heuston, "Bronwyn of Beleura" (29368), w. 25th December, 1945, bred by exhibitors, s K.C.C. Ch. Tomahawk of Thaxted, d Colleen Bawne.
- 376 W. Patullo, "Blue Bell of Thiesdale" (30339), w. 9th December, 1945, bred by Thiesdale Kennels, s Brulyn Buddy, d Roan Beauty.
- 377 Mr. and Mrs. F. Dyke, "Penge Clover" (30280), w. 1st January, 1946, bred by exhibitor, s Maragh Marauder, d Miss Rebecca of Jimbourn.
- 378 Miss H. Pariby, "Trevlyn Lena Lass" (30630), w. 21st January, 1946, bred by C. G. Hill, s Wareta Gay Boy, d Sparkle of Grindell.
- 379 Mrs. R. E. Mullett, "Dollar Princess of Karma" (29173), w. 22nd October, 1945, bred by exhibitor, s Commodore of Karma, d Pride of Olnor. (Also in Classes 1998, 2103 and 2105)

- 380 R. Bevern, "Merry Ronda" (30601), w. 23rd February, 1946, bred by Mrs. A. Noonan, s Skipper of Derby, d Goldie of Hotham. (Also in Class 2104.)
- 381 Miss L. Gargaro, "Lady Venus" (30924), w. 12th October, 1945, bred by D. M. Le Lexore, s Wyslashie, d Oakland Shining Gold. (Also in Classes 2103 and 2104.)
- 382 Mrs. J. Jordon, "Braw Bonnie Lass" (29396), w. 29th September, 1945, bred by Mr. and Mrs. J. Jordon, s Robert of Nevada, d Marcel Maxine.

CLASS.

2103. COCKER SPANIEL BITCH (Junior).

- 383 A. R. Kelcey, "Sally Duncan" (28299), w. 8th June 1945, bred by Mrs. G. A. Stavordale, s Chartwell Duncan (imp.), d Sally Chester.
- 384 B. O'Connor, "Nanette of Neerim" (27720), w. 14th April, 1945, bred by Mrs. H. Paton, s Blue Maxim of Neerim, d Winsome of Neerim. (Also in Class 2104.)
- 385 T. R. Holdsworth, "Windfall of Bengar" (30794), w. 12th September, 1945, bred by A. F. Bennett, s K.C.C. Ch. Symphony of Norglen, d Bonnie Trixie. (Also in Classes 2104 and 2105.)
- 386 Mrs. M. Quayle, "Betty Grey of Malvine" (30952), w. 20th May, 1945, bred by exhibitor, s St. Dandy, d Rosea of Malvine. (Also in Class 2104.)
- 387 Mr. and Mrs. H. J. Slee, "Blondie Girl of Permette" (31036), w. 11th August, 1945, bred by exhibitor, s Lucky Splashes of Permette, d Brilliant of Braebank.
- 388 Mr. and Mrs. H. J. Slee, "Snow White of Permette" (30973), w. 11th August, 1945, bred by exhibitor, s Lucky Splashes of Permette, d Brilliant of Braebank.
- 389 A. W. Burns, "Sylvan Dell Nola" (28462), w. 18th July, 1945, bred by exhibitor, s Marcel Major, d Sylvan Dell Golden Lady. (Also in Class 2104.)
- 390 G. P. Manser, "Victory Lady of Karma" (28707), w. 29th May, 1945, bred by Mrs. R. E. Mullett, s K.C.C. Ch. Symphony of Norglen, d Blue Gown of Karma. (Also in Class 2104.)
- 391 G. Tomlinson, "Miss Melody of Uringa" (27810), w. 29th March, 1945, bred by F. J. Hart, s K.C.C. Ch. Repton Rex, d Janice of Neerim. (Also in Class 2104.)
- 392 O. Memmler, "Coonara Black Beauty" (31002), w. 13th April, 1945, bred by exhibitor, s Coonara Billy, d Coonara Lady Biddy. (Also in Classes 2105 and 2106.)
- (381) Miss L. Gargaro, "Lady Venus" (30924). (Also in Classes 2102 and 2104.)
- (379) Mrs. R. E. Mullett, "Dollar Princess of Karma" (29173). (Also in Classes 1998, 2102 and 2105.)
- (373) Miss S. Hoyling, "Tranquil Star of Oregon" (30999). (Also in Class 2102.)
- (372) J. Scrimgeour, "Maragh Marilyn" (29731). (Also in Classes 1998, 2000, 2102, 2104 and 2106.)

CLASS.

2104. COCKER SPANIEL BITCH (Novice).

- 393 Mrs. A. J. Edgley, "Vanity Fair" (28300), w. 8th June, 1945, bred by Mrs. G. Stavordale, s Chartwell Duncan (imp.), d Sally Chester.
- 394 Mrs. G. McKay, "Pamelo of Kenalo" (27608), w. 6th January, 1945, bred by exhibitor, s K.C.C. Ch. Tomahawk of Thaxted, d Silver Gift of Kenalo.
- 395 Mrs. W. E. Arnold, "Marcel Melindie" (26285), w. 20th May, 1944, bred by L. H. and Mrs. Cox, s Ch. (K.C. of N.S.W.) Marcel Magnate, d Wolguna Wonga. (Also in Class 2105.)
- 396 Mrs. M. Quayle, "Hawa Rani of Malvine" (30954), w. 10th December, 1945, bred by exhibitor, s St. Dandy, d Rosea of Malvine.
- 397 Mrs. M. Quayle, "Rosea of Malvine" (30951), w. 17th June, 1940, bred by exhibitor, s Smoker of the Dell, d Beauty.
- 398 Mrs. M. Quayle, "Lucy of Malvine" (30953), w. 9th September, 1942, bred by exhibitor, s Splash, d Rosea of Malvine.
- 399 Mr. and Mrs. H. J. Slee, "Little Black Pixie of Permette" (27572), w. 4th January, 1945, bred by exhibitor, s Huntsman of Hollydale, d Brilliant of Braebank. (Also in Class 2105.)
- 400 Mr. and Mrs. H. J. Slee, "Brilliant of Braebank" (23979), w. 29th March, 1943, bred by Mrs. V. Baker, s Marcel Magnate, d Marcel Merrymaker. (Also in Class 2105.)
- 401 Master P. Foulsham, "Miss Midas of Lahaven" (30961), w. 23rd October, 1945, bred by F. Dore, s Akron's Maxim, d Freckles of Lahaven.

- 402 Miss M. Gaston, "Sweet Bonnie Lass (29963), w. 5th January, 1944, bred by Mrs. A. M. Allan, s Terry of Coolangatta, d Sally of Sunraysia. (Also in Classes 2105 and 2106.)
- 403 Mrs. J. Doherty, "Princess Shirley Lass" (30786), w. 1st April, 1942, bred by Miss Smith, s Wensley Silver Temple, d Cletvern Jet.
- 404 Mr. and Mrs. R. B. Lacey, "Chalmer Pride" (27201), w. 21st November, 1944, bred by exhibitor, s K.C.C. Ch. Repton Rex, d Blue Perfection.
- 405 Miss J. Anson, "Drobrah Duchess" (30276), w. 7th March, 1943, bred by Mr. and Mrs. R. Harbord, s K.C.C. Ch. Repton Rex, d Repton Roslin.
- 406 Miss M. Jude, "Nanette of Lando" (27277), w. 9th November, 1944, bred by exhibitor, s Garry of Jimbourn, d Carnarven Carillon. (Also in Class 2105.)
- (391) G. Tomlinson, "Miss Melody of Uringa" (27810). (Also in Class 2103.)
- (390) G. P. Manser, "Victory Lady of Karma" (28707). (Also in Class 2103.)
- (389) A. W. Burns, "Sylvan Dell Nola" (28462). (Also in Class 2103.)
- (381) Miss L. Gargaro, "Lady Venus" (30924). (Also in Classes 2102 and 2103.)
- (380) R. Bevern, "Merry Ronda" (30601). (Also in Class 2102.)
- (374) Miss P. M. Larkins, "Fashionplate" (30860). (Also in Class 2102.)
- (372) J. Scrimgeour, "Maragh Marilyn" (29731). (Also in Classes 1998, 2000, 2102, 2103 and 2106.)
- (386) Mrs. M. Quayle, "Betty Grey of Malvine" (30952). (Also in Class 2103.)
- (369) Mrs. M. Quayle, "Jill Ann of Malvine" (30955). (Also in Class 2102.)
- (385) T. R. Holdsworth, "Windfall of Bengar" (30794). (Also in Classes 2103 and 2105.)
- (384) B. O'Connor, "Nanette of Neerim" (27720). (Also in Class 2103.)

CLASS.

2105. COCKER SPANIEL BITCH (Limit).

- 407 A. G. Hearn, "Melaia Judy" (26600), w. 18th August, 1944, bred by Mrs. W. Gayner, s K.C.C. Ch. Stornaway Laddie, d Melaia Princess Sonia.
- 408 D. L. Braham, "Falconette of Thaxted" (24314), w. 23rd March, 1943, bred by exhibitor, s K.C.C. Ch. Tomahawk of Thaxted, d Tamarisk of Thaxted. (Also in Class 2106.)
- 409 Mr. and Mrs. H. J. Slee, "Silver Tips of Permette" (28368), w. 21st April, 1945, bred by exhibitors, s Prince Rufus, d Silver Belle of Norglen.
- 410 Mrs. J. Reaburn, "Jessica of Jimbourn" (25915), w. 13th August, 1943, bred by exhibitor, s Garry of Jimbourn, d Silver Bell of Jimbourn. (Also in Class 2106.)
- 411 R. F. Green, "Maragh Jay" (27234), w. 27th December, 1944, bred by L. F. Perrottet, s Jakes of Jimbourn, d Falconette of Thaxted.
- 412 K. J. Matheson, "Sun Valley" (24254), w. 17th May, 1941, bred by L. R. Hill, s Silver Prince, d Contay Bright Blossom. (Also in Class 2106.)
- 413 K. A. Hill, "Rene of Raeglen" (27080), w. 20th September, 1944, bred by exhibitor, s Mack Rob, d Roan Beauty.
- 414 Miss M. Wreford, "Wilga Sally" (28648), w. 10th April, 1943, bred by exhibitor, s Trombone of Norglen, d Westgarth June. (Also in Class 2106.)
- 415 G. Tomlinson, "Repton Rinella" (24080), w. 1st May, 1943, bred by Mr. and Mrs. J. R. Stewart, s Repton Royalist, d Repton Rahleen.
- (406) Miss M. Jude, "Nanette of Lando" (27277). (Also in Class 2104.)
- (402) Miss M. Gaston, "Sweet Bonnie Lass" (29963). (Also in Classes 2104 and 2106.)
- (392) O. Memmler, "Coonara Black Beauty" (31002). (Also in Classes 2103 and 2106.)
- (379) Mrs. R. E. Mullett, "Dollar Princess of Karma" (29173). (Also in Classes 1998, 2102 and 2103.)
- (400) Mr. and Mrs. H. J. Slee, "Brilliant of Braebank" (23979). (Also in Class 2104.)
- (399) Mr. and Mrs. H. J. Slee, "Little Black Pixie of Permette" (27572). (Also in Class 2104.)
- (385) T. R. Holdsworth, "Windfall of Bengar" (30794). (Also in Classes 2103 and 2104.)
- (395) Mrs. W. E. Arnold, "Marcel Melindie" (26285). (Also in Class 2104.)

CLASS.

2106. COCKER SPANIEL BITCH (Open).

- 416 Mrs. G. McKay, "Lady Belle of Langside" (25769), w. 23rd October, 1943, bred by Mrs. F. M. Davis, s Garry of Jimbourn, d Wenona Belle.
- 417 D. L. Braham, "Tamarisk of Thaxted" (22416), w. 10th January, 1941, bred by exhibitor, s K.C.C. Ch. Silver Temple of Ware (imp.), d K.C.C. Ch. Falconers Cactus (imp).
- 418 Mr. and Mrs. E. A. Whitlock, "Trixie of Thaxted" (23567), w. 14th October, 1942, bred by D. L. Braham, s Laddie of Norglen, d Saucy Sue of Thaxted.

Barastoc

Fido Dog Cubes

Fido Dog Cubes

Fido Dog Cubes

Fido Dog Cubes



Manufactured by

Barastoc Products

395 Collins Street, Melbourne

Phone M 1351

- 419 Norglen Kennels, "K.C.C. Ch. Dawn of Norglen" (26234), w. 23rd January, 1944, bred by exhibitor, s K.C.C. Ch. Symphony of Norglen, d Solo of Norglen.
- 420 M. B. Burke, "K.C.C. Ch. Maragh Melanie" (19816), w. 26th October, 1938, bred by Mrs. L. R. Seal, s K.C.C. Ch. Silver Templa of Ware (imp.), d Bluebonnet of Wymondham.
- 421 Mr. and Mrs. A. T. Heuston, "Repton Rhetna" (24059), w. 15th March, 1943, bred by Mr. and Mrs. J. R. Stewart, s Repton Royalist, d Seaview Select.
- 422 Mrs. R. E. Mullett, "Pride of Olnor" (28302), w. 26th October, 1944, bred by Miss Y. Smyth, s Silver Chips of Neerim, d Silver Wings of Karma.
- 423 J. P. McKenzie, "Repton Rondel" (23846), w. 15th March, 1943, bred by Mr. and Mrs. J. R. Stewart, s Repton Royalist, d Seaview Select.
- 424 Rawnsley Kennels, "Chalmer Silver Princess" (27597), w. 21st November, 1944, bred by Mr. and Mrs. R. B. Lacey, s K.C.C. Ch. Repton Rex, d Blue Perfection.
- (414) Miss M. Wreford, "Wilga Sally" (28648). (Also in Class 2105.)
- (412) K. J. Matheson, "Sun Valley" (24254). (Also in Class 2105.)
- (402) Miss M. Gaston, "Sweet Bonnie Lass" (29963). (Also in Classes 2104 and 2105.)
- (392) O. Memmler, "Coonara Black Beauty" (31002). (Also in Classes 2103 and 2105.)
- (372) J. Scrimgeour, "Maragh Marilyn" (29731). (Also in Classes 1998, 2000, 2102, 2103 and 2104.)
- (410) Mrs. J. Reaburn, "Jessica of Jimbourn" (25915). (Also in Class 2105.)
- (408) D. L. Braham, "Falconette of Thaxted" (24314). (Also in Class 2105.)

Challenge Certificate.—Best Bitch.

Reserve Challenge Certificate.—Bitch.

ENGLISH SETTERS.

(25 Points.)

(Not to be judged before 12 noon.)

CLASS.

2107. ENGLISH SETTER PUPPY DOG:

- 425 R. A. and V. D. Humphreys, "Leighton Monteroy" (30921), w. 13th November, 1945, P. Grassick, s Truro Triumph, d K.C.C. Ch. Enzed Lass. (Also in Class 2108.)
- 426 T. A. Fox, "Menzies of Manoah" (29836), w. 27th January, 1946, bred by Miss Patricia Smith, s Beau Geste of Wymondham, d K.C.C. Ch. Amanda of Manoah. (Also in Class 1997.)

CLASS.

2108. ENGLISH SETTER DOG (Novice).

- 427 Pleasant Road Kennels, "Ripple Shot of Lochcarron" (30842), w. 6th June, 1942, bred by E. C. Hayes, s K.C.C. Ch. Maesydd Monitor (imp.), d K.C.C. Ch. Maesydd Myrtle (imp.). (Also in Classes 2109 and 2110.)
- 428 Mrs. W. E. Rawson, "Randolph" (28857), w. 26th July, 1944, bred by Miss M. Houston, s Beau Geste of Wymondham, d Lady Blue. (Also in Class 2109.)
- 429 Elmo Kennels, "Kenwyn Trump" (20361), w. 8th June, 1938, bred by R. B. Withers, s K.C.C. Ch. Elmo Revel, K.C.C. Ch. Julie of Darren. (Also in Classes 2109 and 2110.)
- 430 W. Reed, "New Haven Bing" (28453), w. 18th September, 1944, bred by L. J. Dickie, s Bang of Kerami, d Miss Bonnie.
- 431 L. H. Beer, "Duke Bruno of Nunga" (30958), w. 5th August, 1945, bred by Mrs. P. Edmonds, s Cobo Duke, d Kyvalley Golden Gleam. (Also in Class 2109.)
- 432 F. W. Bond, "Forthright of Manoah" (28709), w. 19th September, 1945, bred by Miss Patricia Smith, s K.C.C. Ch. Weeley Fortune Hunter, d K.C.C. Ch. Rosemary of Manoah.
- (425) R. A. and V. D. Humphreys, "Leighton Monteroy" (30921). (Also in Class 2107.)

CLASS.

2109. ENGLISH SETTER DOG (Limit).

- 433 Mr. and Mrs. L. J. Brownridge, "Thornton Rocklyn" (27287), w. 3rd November, 1944, bred by exhibitor, s K.C.C. Ch. Weeley Fortune Hunter, d K.C.C. Ch. Austell Silver Rose. (Also in Class 2110.)
- 434 Taumac Kennels, "Taumac Thunderhead" (28483), w. 13th January, 1945, bred by exhibitor, s Beau Geste of Wymondham, d Taumac Flicka. (Also in Class 2110.)

- (431) L. H. Beer, "Duke Bruno of Nunga" (30958). (Also in Class 2108.)
 (429) Elmo Kennels, "Kenwyn Trump" (20361). (Also in Classes 2108 and 2110.)
 (428) Mrs. W. E. Rawson, "Randolph" (28857). (Also in Class 2108.)
 (427) Pleasant Road Kennels, "Ripple Shot of Locharron" (30842). (Also in Classes 2108 and 2110.)

CLASS.

2110. ENGLISH SETTER DOG (Open).

- 435 Mr. and Mrs. L. J. Brownridge, "K.C.C. Ch. Weeley Fortune Hunter" (24143), w. 20th September, 1941, bred by S. S. Saulbrey, s Fortune of Tweedvale (imp.), d Weeley Clipper. (Also in Class 2143.)
 436 Mr. and Mrs. J. MacLean, "Taumac Rufus" (25637), w. 4th January, 1944, bred by Taumac Kennels, s Beau Geste of Wymondham, d K.C.C. Ch. Winfield Wanton.
 437 G. Head, "K.C.C. Ch. Blue Boy of Lochcarron" (23313), w. 1st January, 1942, bred by E. C. Hayes, s Truro Triumph, d Truro Bluebelle.
 (434) Taumac Kennels, "Taumac Thunderhead" (28483). (Also in Class 2109.)
 (433) Mr. and Mrs. L. J. Brownridge, "Thornton Rocklyn" (27287). (Also in Class 2109.)
 (429) Elmo Kennels, "Kenwyn Trump" (20361). (Also in Classes 2108 and 2109.)
 (427) Pleasant Road Kennels, "Ripple Shot of Locharron" (30842). (Also in Classes 2108 and 2109.)

Challenge Certificate.—Best Dog.
 Reserve Challenge Certificate.—Dog.

CLASS.

2111. ENGLISH SETTER PUPPY BITCH.

- 438 Elmo Kennels, "Treves Flight" (30380), w. 6th January, 1946, bred by L. Matthew, s K.C.C. Ch. Nestrom Pal, d Lassie of Nunga.
 439 Mr. and Mrs. J. MacLean, "Karen of Kerami" (30646), w. 7th December, 1945, bred by L. A. Chisholm, s K.C.C. Ch. Weeley Fortune Hunter, d Blue of Kerami.
 440 Mr. and Mrs. J. G. Scandrett, "Treves Duchess" (29899), w. 6th January, 1946, bred by L. Matthew, s K.C.C. Ch. Nestrom Pal, d Lassie of Nunga. (Also in Classes 1998, 2000 and 2112.)
 441 M. Scandrett, "Treves Lady Portia" (30619), w. 6th January, 1946, bred by L. Matthew, s K.C.C. Ch. Nestrom Pal, d Lassie of Nunga. (Also in Classes 1998, 2000 and 2112.)
 442 J. B. Anderson, "Skip of Manoah" (30053), w. 27th January, 1946, bred by Miss Patricia Smith, s Beau Geste of Wymondham, d K.C.C. Ch. Amanda of Manoah. (Also in Class 1998.)
 443 Mrs. W. Voight, "New Haven Sue" (29307), w. 24th October, 1945, bred by L. J. Dickie, s Bang of Kerami, d Miss Bonnie. (Also in Class 2112.)
 444 Whernside Kennels, "Whernside Debutante" (30170), w. 16th February, 1946, bred by exhibitor, s Beau Geste of Wymondham, d Taumac Miss Muffet.
 445 Taumac Kennels, "Whernside Flight" (30847), w. 16th February, 1946, bred by Whernside Kennels, s Beau Geste of Wymondham, d Taumac Miss Muffet. (Also in Class 1998.)

CLASS.

2112. ENGLISH SETTER BITCH (Novice).

- 446 Mr. and Mrs. L. J. Brownridge, "Thornton Judith" (27288), w. 3rd November, 1944, bred by exhibitors, s K.C.C. Ch. Weeley Fortune Hunter, d K.C.C. Ch. Austell Silver Rose. (Also in Classes 2113 and 2114.)
 447 Miss Patricia Smith, "Cream Puff of Manoah" (30716), w. 19th September, 1945, bred by exhibitor, s K.C.C. Ch. Weeley Fortune Hunter, d K.C.C. Ch. Rosemary of Manoah. (Also in Class 2113.)
 (443) Mrs. W. Voight, "New Haven Sue" (29307). (Also in Class 2111.)
 (441) M. Scandrett, "Treves Lady Portia" (30619). (Also in Classes 1998, 2000 and 2111.)
 (440) Mr. and Mrs. J. G. Scandrett, "Treves Duchess" (29899). (Also in Classes 1998, 2000 and 2111.)

CLASS.

2113. ENGLISH SETTER BITCH (Limit).

- 448 Mr. and Mrs. L. J. Brownridge, "Thornton Glenys" (27286), w. 28th November, 1944, bred by exhibitor, s K.C.C. Ch. Weeley Fortune Hunter, s Enzed Dallas. (Also in Class 2114.)
 449 Leighton Kennels, "Margaret of Enzed" (26908), w. 15th July, 1944, bred by Mrs. M. Cooper, s Kenwyn Trump, d Enzed Silver Belle. (Also in Class 2114.)

- 450 R. H. Philp, "Sky of Kerami" (29367), w. 17th May, 1945, bred by L. A. Chisholm, s K.C.C. Ch. Nestrom Pal, d Briar Rose of Lakeside.
- 451 Taumac Kennels, "Taumac Fortune Teller" (27823), w. 18th November, 1944, bred by exhibitor, s K.C.C. Ch. Weeley Fortune Hunter, d K.C.C. Ch. Betty of Wymondham.
- (447) Miss Patricia Smith, "Cream Puff of Manoah" (30716). (Also in Class 2112.)
- (446) Mr. and Mrs. L. J. Brownridge, "Thornton Judith" (27288). (Also in Classes 2112 and 2114.)

CLASS.

2114. ENGLISH SETTER BITCH (Open).

- 452 Miss Patricia Smith, "K.C.C. Ch. Amanda of Manoah" (24010), w. 12th March, 1943, bred by exhibitor, s Beau Geste of Wyndham, d K.C.C. Ch. Rosemary of Manoah.
- 453 Miss Patricia Smith, "K.C.C. Ch. Rosemary of Manoah" (19121), w. 25th November, 1938, bred by exhibitor, s K.C.C. Ch. Vim of Wymondham, d K.C.C. Ch. Black Eyed Susan of Stotonmor. (Also in Class 2143.)
- 454 Leighton Kennels, "K.C.C. Ch. Enzed Lass" (24271), w. 28th November, 1941, bred by Mrs. M. Cooper, s Enzed Robin, d Enzed Golden Belle.
- 455 Whernside Kennels, "Taumac Miss Muffet" (25648), w. 26th December, 1943, bred by Taumac Kennels, s K.C.C. Ch. Taumac Donnington, d K.C.C. Ch. Betty of Wymondham.
- 456 Mrs. C. B. Maxwell, "Enzed Laurent" (31008), w. 15th July, 1944, bred by Mrs. M. Cooper, s Kenwyn Trump, d Enzed Silver Belle.
- 457 Taumac Kennels, "K.C.C. Ch. Betty of Wymondham" (22957), w. 25th November, 1940, bred by Miss P. James, s K.C.C. Ch. Nestrom Pal, d Weeley Penelope.
- (449) Leighton Kennels, "Margaret of Enzed" (26908). (Also in Class 2113.)
- (448) Mr. and Mrs. L. J. Brownridge, "Thornton Glenys" (27286). (Also in Class 2113.)
- (446) Mr. and Mrs. L. J. Brownridge, "Thornton Judith" (27288). (Also in Classes 2112 and 2113.)

Challenge Certificate.—Best Bitch.

Reserve Challenge Certificate.—Bitch.

LUNCHEON ADJOURNMENT—12.30 p.m.

ENGLISH SPRINGER SPANIELS.

(16 Points.)

(Not to be judged before 1.30 p.m.).

CLASS.

2115. ENGLISH SPRINGER SPANIEL DOG (Open).

- 458 R. Pavey, "Traumerei Tex" (22008), w. 28th December, 1940, bred by N. Pavey, s Donabell Jock, d Princess Sarah.
- 459 F. Fildes, "Donny of Gildabrook" (24476), w. 12th February, 1941 bred by exhibitor, s Ripplebrook Reliance, d Goldy.
- 460 F. McClure, "Donabell Russ" (28831), w. 10th July, 1945, bred by exhibitor, s K.C.C. Ch. Donabell Flash, d Girnigo.
- 461 L. Pavey, "Ranger of Rathlea" (29186), w. 17th March, 1945, bred by Mr. and Mrs. C. Gowers, s Sandra Rover, d Roma of Romford.

Challenge Certificate.—Best Dog.

Reserve Challenge Certificate.—Dog.

CLASS.

2116. ENGLISH SPRINGER SPANIEL BITCH (Open).

- 462 L. Pavey, "Sandra Judy" (24291), w. 4th October, 1941, bred by exhibitor, s Donabell Jock, d Traumerei Betty.
- 463 F. McClure, "Donabell Betty" (28473), w. 7th April, 1943, bred by exhibitor, s K.C.C. Ch. Donabell Flash, d Judy.

Challenge Certificate.—Best Bitch.

Reserve Challenge Certificate.—Bitch.

GORDON SETTERS.

(11 Points.)

(Not to be judged before 1.35 p.m.).

CLASS.**2117. GORDON SETTER DOG (Open).**

No Entry.

CLASS.**2118. GORDON SETTER BITCH (Open).**

- 464 Mrs. F. E. Ritson, "Heather O'Argyle" (31024), w. 16th May, 1945, bred by G. E. Edwards, s Mark O'Argyle, d Beauty O'Argyle. (Also in Class 2000.)

Challenge Certificate.—Best Bitch.

IRISH SETTERS.

(25 Points.)

(Not to be judged before 1.40 p.m.).

CLASS.**2119. IRISH SETTER PUPPY DOG.**

- 465 Miss A. J. Doyle, "Prince Anton of Heatherdale" (29177), w. 7th October, 1945, bred by exhibitor; s Wensley Killian, d Golden Wanda.
- 466 Mrs. L. Morrow, "Austin of Orange Grove" (30971), w. 26th January, 1946, bred by C. A. Yeoman, s Eng. and K.C.C. Ch. Marksman of Ide (imp.), d K.C.C. Ch. Zuleika of Orange Grove
- 467 Dr. L. W. and Miss L. Nott, "Red Cavalier of Orange Grove" (30829), w. 27th January, 1946, bred by C. A. Yeoman, s Eng. and K.C.C. Ch. Marksman of Ide (imp.), d K.C.C. Ch. Zuleika of Orange Grove. (Also in Class 1997.)

CLASS.**2120. IRISH SETTER DOG (Novice).**

- 468 Miss J. Carlton, "Rory Benedict of Orange Grove" (29847), w. 26th January, 1946, bred by C. A. Yeoman, s Eng. and K.C.C. Ch. Marksman of Ide (imp.), d K.C.C. Ch. Zuleika of Orange Grove.
- 469 F. W. Fletcher, "Prince of Orange Grove" (27365), w. 21st January, 1945, bred by C. A. Yeoman, s Wensley Red Pat, d K.C.C. Ch. Patricia of Orange Grove. (Also in Classes 1999 and 2122.)
- 470 G. R. Brewer, "Wensley Roger" (27155), w. 15th November, 1944, bred by Mrs. H. Wood, s Eng. and K.C.C. Ch. Marksman of Ide (imp.), d Glendare Geraldine. (Also in Classes 1999, 2121 and 2122.)
- 471 Mrs. C. C. Probert, "Connaught Catalina" (30851), w. 22nd May, 1945, bred by Miss D. W. Tonkin, s K.C.C. Ch. Connaught Clancarty Rhu, d K.C.C. Ch. Connaught Coral. (Also in Classes 2121 and 2122.)
- 472 N. Asquith, "Tripulse O'Kilby" (28259), w. 27th March, 1945, bred by G. Sills, s Vokelor Cappy Ricks, d Kenrose Kitty Magee. (Also in Classes 1999, 2121 and 2122.)
- 473 F. B. McFarlane, "Brian of Ben-Lac" (26387), w. 26th May, 1944, bred by G. D. Lack, s Connaught Coradac, d Thurles Thelmaine.

CLASS.**2121. IRISH SETTER DOG (Limit).**

- 474 Dr. L. W. and Miss L. Nott, "Bondsman of Orange Grove" (30828), w. 21st January, 1945, bred by C. A. Yeoman, s Wensley Red Pat, d K.C.C. Ch. Patricia of Orange Grove.
- 475 Mrs. J. Bailey, "Mate O' Mine" (29780), w. 1st September, 1943, bred by R. W. Freeman, s Benedict of Drumderry, d Julia of Drumderry. (Also in Class 2122.)
- (472) N. Asquith, "Tripulse O'Kilby" (28259). (Also in Classes 1999, 2120 and 2122.)
- (471) Mrs. C. C. Probert, "Connaught Catalina" (30851). (Also in Classes 2120 and 2122.)
- (470) G. R. Brewer, "Wensley Roger" (27155). (Also in Classes 1999, 2120 and 2122.)

CLASS.

2122. IRISH SETTER DOG (Open).

- 476 Mr. and Mrs. L. G. Frost, "Rory O'Carrigaline" (27596), w. 21st April, 1945, bred by exhibitors, s Eng. and K.C.C. Ch. Marksman of Ide (imp.), d Peggy of Amragh.
- 477 Benbruk Kennels, "Benbruk Irish Rufus" (25741), w. 25th November, 1943, bred by exhibitor, s Kenrose Denis Magee, d Lady Danilo of Drumderry.
- 478 E. J. McNamara and Miss P. Pickett, "K.C.C. Ch. Dionysius of Orange Grove" (22829), w. 27th September, 1941, bred by C. A. Yeoman, s K.C.C. Ch. Danny Boy of Cavan, d K.C.C. Ch. Patricia of Orange Grove.
- (475) Mrs. J. Bailey, "Mate O' Mine" (29780). (Also in Class 2121.)
- (472) N. Asquith, "Tripulse O'Kilby" (28259). (Also in Classes 1999, 2120 and 2121.)
- (471) Mrs. C. C. Probert, "Connaught Catalina" (30851). (Also in Classes 2120 and 2121.)
- (470) G. R. Brewer, "Wensley Roger" (27155). (Also in Classes 1999, 2120 and 2121.)
- (469) F. W. Fletcher, "Prince of Orange Grove" (27365). (Also in Classes 1999 and 2120.)

Challenge Certificate.—Best Dog.

Reserve Challenge Certificate.—Dog.

CLASS.

2123. IRISH SETTER PUPPY BITCH.

- 479 Mr. and Mrs. A. J. Flett, "Meg of Taralynn" (30975), w. 11th February, 1946, bred by Mr. and Mrs. R. C. Heerey, s Eng. and K.C.C. Ch. Marksman of Ide (imp.), d Wensley Meg.
- 480 J. Carrucan, "Shirleen of Kilkee" (29593), w. 25th December, 1945, bred by exhibitor, s Terry of Sunny Glen, d Lassie of Pine Grove.
- 481 A. Gordon, "Morveen of Orange Grove" (29420), w. 11th October, 1945, bred by C. A. Yeoman, s K.C.C. Ch. Dionysius of Orange Grove, d K.C.C. Ch. Wonderlass of Orange Grove. (Also in Class 2124.)

IRISH SETTER AT STUD

The Most Outstanding Irish Setter 1945-46.

K.C.C. Ch. Dion Ysius of Orange Grove

Winner of thirteen Challenge Certificates and numerous Best Gun Dog awards, under State and Interstate Judges.

A worthy son of K.C.C. Ch. Danny Boy of Cavan, and grandson of Brian of Halcana (imp.).

FEE — £7/7/0.

APPLY—

EDWARD J. MacNAMARA

416 TOORAK ROAD - - BURWOOD, VIC.

Telephone: WM 2759.

- 482 Mrs. E. C. Micklam, "Lady Patricia of Orange Grove" (30801), w. 11th October, 1945, bred by C. A. Yeoman, s K.C.C. Ch. Dionysius of Orange Grove, d K.C.C. Ch. Wonderlass of Orange Grove.
- 483 O. G. Watervoort, "Colleen O'Shea" (29634), w. 28th December, 1945, bred by Miss M. L. McAskil, s Eng. and K.C.C. Ch. Marksman of Ide (imp.), d Kenrose Biddy Magee. (Also in Class 2125.)

CLASS.**2124. IRISH SETTER BITCH (Novice).**

- 484 Mrs. M. Humphrey, "Irish Biddy" (30827), w. 25th June, 1945, bred by exhibitor, s Paddy, d Iris Lassie. (Also in Classes 2125 and 2126.)
- 485 Mr. and Mrs. R. B. Withers, "Lady Belle" (30906), w. 29th April, 1945, bred by L. Wenke, s Royal Chief, d Kenrose Kathleen Magee. (Also in Classes 2125 and 2126.)
- 486 J. P. and T. S. Kennedy, "Lady Valerie" (30964), w. 19th July, 1945, bred by C. Ash, s Vokelor Tiverton Baron, d Lady. (Also in Classes 2000, 2125 and 2126.)
- (481) A. Gordon, "Morveen of Orange Grove" (29420). (Also in Class 2123.)

CLASS.**2125. IRISH SETTER BITCH (Limit).**

- 487 C. A. Yeoman, "Deirdre of Orange Grove" (27833), w. 21st January, 1945, bred by exhibitor, s Wensley Red Pat, d K.C.C. Ch. Patricia of Orange Grove. (Also in Class 2126.)
- 488 R. C. Woodland, "Judy of Tavistone" (30616), w. 19th May, 1943, bred by exhibitor, s Red Gard, d Jennie. (Also in Class 2126.)
- 489 F. H. Wurfel, "Flash Kerry" (29230), w. 25th October, 1944, bred by E. R. Walker, s Danny of Amragh, d Flash of Amragh. (Also in Class 2126.)
- 490 E. Thomas, "Shy Meg of Taralynn" (27900), w. 10th February, 1945, bred by Mr. and Mrs. R. C. Heerey, s Eng. and K.C.C. Ch. Marksman of Ide (imp.), d Wensley Meg.
- 491 J. E. Narone, "Thurles Dia" (24397), w. 13th January, 1943, bred by E. J. McNamara, s K.C.C. Ch. Danilo of Drumderry, d K.C.C. Ch. Dione of Orange Grove. (Also in Class 2126)
- 492 Mr. and Mrs. L. G. Frost, "Oonah O'Carrigaline" (27595), w. 21st April, 1945, bred by exhibitors, s Eng. and K.C.C. Ch. Marksman of Ide (imp.), d Peggy of Amragh. (Also in Class 2126.)
- (486) J. P. and T. S. Kennedy, "Lady Valerie" (30964). (Also in Classes 2000, 2124 and 2126.)
- (485) Mr. and Mrs. R. B. Withers, "Lady Belle" (30906). (Also in Classes 2124 and 2126.)
- (484) Mrs. M. Humphrey, "Irish Biddy" (30827). (Also in Classes 2124 and 2126.)
- (483) O. G. Watervoort, "Colleen O'Shea" (29634). (Also in Class 2123.)

CLASS.**2126. IRISH SETTER BITCH (Open).**

- 493 Mr. and Mrs. L. G. Frost, "Peggy of Amragh" (22041), w. 28th April, 1940, bred by F. J. Quinlan, s K.C.C. Ch. Danny Boy of Cavan, d Wollondilly Flash.
- 494 Dr. L. W. and Miss L. Nott, "Finola of Orange Grove" (30830), w. 11th October, 1943, bred by C. A. Yeoman, s Wensley Red Pat, d K.C.C. Ch. Patricia of Orange Grove.
- 495 E. J. McNamara and Miss P. Pickett, "K.C.C. Ch. Dione of Orange Grove" (22828), w. 27th September, 1941, bred by C. A. Yeoman, s K.C.C. Ch. Danny Boy of Cavan, d K.C.C. Ch. Patricia of Orange Grove.
- 496 C. A. Yeoman, "K.C.C. Ch. Zuleika of Orange Grove" (24160), w. 15th February, 1943, bred by exhibitor, s Eng. and K.C.C. Ch. Marksman of Ide (imp.), d K.C.C. Ch. Wonderlass of Orange Grove.
- 497 R. W. Niddrie, "Betsie of Drummock" (25488), w. 21st March, 1943, bred by Mrs. M. L. M. Grass, s Danny of Drumderry, d Beauty of Drumderry.
- (486) J. P. and T. S. Kennedy, "Lady Valerie" (30964). (Also in Classes 2000, 2124 and 2125.)
- (491) J. E. Narone, "Thurles Dia" (24397). (Also in Class 2125.)
- (489) F. H. Wurfel, "Flash Kerry" (29230). (Also in Class 2125.)
- (488) R. C. Woodland, "Judy of Tavistone" (30616). (Also in Class 2125.)
- (487) C. A. Yeoman, "Deirdre of Orange Grove" (27833). (Also in Class 2125.)

- (485) Mr. and Mrs. R. B. Withers, "Lady Belle" (30906). (Also in Classes 2124 and 2125.)
 (484) Mrs. M. Humphrey, "Irish Biddy" (30827). (Also in Classes 2124 and 2125.)
 (492) Mr. and Mrs. L. G. Frost, "Oonah O'Carrigaline" (27595). (Also in Class 2125.)

Challenge Certificate.—Best Bitch.
 Reserve Challenge Certificate.—Bitch.

LABRADOR RETRIEVERS.

(25 Points.)

(Not to be judged before 2.15 p.m.).

CLASS.

2127. LABRADOR RETRIEVER PUPPY DOG.

- 498 Taumac Kennels, "Taumac Mate" (30389), w. 21st January, 1946, bred by exhibitor, s Cashmere Viceroy, d Winlaton Wheat Sheaf. (Also in Class 1997.)
 499 Mrs. A. Redman, "Chudleigh Montgomery" (29628), w. 3rd January, 1946, bred by P. and P. Tatterson, s K.C.C. Ch. Winlaton Michael, d Winlaton Gleam. (Also in Class 2128.)
 500 J. N. Crawford, "Quiloe Hoagy" (29859), w. 17th January, 1946, bred by Miss B. S. Drummond, s K.C.C. Ch. Taumac Clinker, d Winlaton Twink. (Also in Classes 2128 and 2129.)
 501 Mrs. G. A. Kirwan, "Beloka Clinker" (30517), w. 4th March, 1946, bred by B. Tharle, s K.C.C. Ch. Taumac Clinker, d Winlaton Jill. (Also in Classes 1997 and 2128.)
 502 B. Tharle, "Beloka Mac" (30230), w. 4th March, 1946, bred by exhibitor, s K.C.C. Ch. Taumac Clinker, d Winlaton Jill. (Also in Class 2128.)
 503 J. A. Randall, "Beloka Jock" (30229), w. 4th March, 1946, bred by B. Tharle, s K.C.C. Ch. Taumac Clinker, d Winlaton Jill. (Also in Class 2128.)
 504 Rev. N. T. McDonald, "Blacktracker of Warrigal" (29621), w. 30th December, 1945, bred by exhibitor, s K.C.C. Ch. Taumac Clinker, d Goldilocks of Warrigal. (Also in Classes 2128, 2129 and 2130.)

CLASS.

2128. LABRADOR RETRIEVER DOG (Novice).

- 505 Mr. and Mrs. J. Bacon, "Rozavon Roz" (30950), w. 16th July, 1945, bred by Mrs. Claude Smith, s K.C.C. Ch. Winlaton Michael, d Winlaton Stumps. (Also in Class 2129.)
 (504) Rev. N. T. McDonald, "Blacktracker of Warrigal" (29621). (Also in Classes 2127, 2129 and 2130.)
 (503) J. A. Randall, "Beloka Jock" (30229). (Also in Class 2127.)
 (502) B. Tharle, "Beloka Mac" (30230). (Also in Class 2127.)
 (501) Mrs. G. A. Kirwan, "Beloka Clinker" (30517). (Also in Classes 1997 and 2127.)
 (500) J. N. Crawford, "Quiloe Hoagy" (29859). (Also in Classes 2127 and 2129.)
 (499) Mrs. A. Redman, "Chudleigh Montgomery" (29628). (Also in Class 2127.)

CLASS.

2129. LABRADOR RETRIEVER DOG (Limit).

- 506 Mrs. Claude Smith, "Rozavon Koon" (30287), w. 16th July, 1945, bred by exhibitor, s K.C.C. Ch. Winlaton Michael, d Winlaton Stumps. (Also in Class 2130.)
 507 R. L. Chisholm, "Taumac Beau" (26725), w. 27th July, 1944, bred by Taumac Kennels, s Cashmere Viceroy, d Winlaton Wheat Sheaf. (Also in Class 2130.)
 (505) Mr. and Mrs. J. Bacon, "Rozavon Roz" (30950). (Also in Class 2128.)
 (504) Rev. N. T. McDonald, "Blacktracker of Warrigal" (29621). (Also in Classes 2127, 2128 and 2130.)
 (500) J. N. Crawford, "Quiloe Hoagy" (29859). (Also in Classes 2127 and 2128.)

CLASS.

2130. LABRADOR RETRIEVER DOG (Open).

- 508 B. R. Springbett, "Rushall The Brigadier" (26365), w. 11th March, 1944, bred by exhibitor, s K.C.C. Ch. Taumac Clinker, d Winlaton Stumps.
 509 J. J. Dawson, "K.C.C. Ch. Winlaton Michael" (26104), w. 31st July, 1943, bred by Miss H. M. Lascelles, s K.C.C. Ch. Taumac Clinker, d Winlaton Honey.

- (507) R. L. Chisholm, "Taumac Beau" (26725). (Also in Class 2129.)
 (506) Mrs. Claude Smith, "Rozavon Koon" (30287). (Also in Class 2129.)
 (504) Rev. N. T. McDonald, "Blacktracker of Warrigal" (29621). (Also in Classes 2127, 2128 and 2129.)

Challenge Certificate.—Best Dog.

Reserve Challenge Certificate.—Dog.

CLASS.

2131. LABRADOR RETRIEVER PUPPY BITCH.

- 510 Rev. N. T. McDonald, "Witchetty of Warrigal" (29623), w. 30th December, 1945, bred by exhibitor, s K.C.C. Ch. Taumac Clinker, d Goldilocks of Warrigal. (Also in Classes 2132, 2133 and 2134.)
 511 V. R. Fraser, "Chudleigh Dinah" (30301), w. 3rd October, 1945, bred by P. and P. Tatterson, s K.C.C. Ch. Taumac Clinker, d Black Bess. (Also in Class 2132.)
 512 P. and P. Tatterson, "Chudleigh Jill" (30300), w. 3rd January, 1946, bred by exhibitors, s K.C.C. Ch. Winlaton Michael, d Winlaton Gleam.
 513 P. and P. Tatterson, "Chudleigh Sally" (30302), w. 3rd October, 1945, bred by exhibitors, s K.C.C. Ch. Taumac Clinker, d Black Bess. (Also in Class 2132.)

CLASS.

2132. LABRADOR RETRIEVER BITCH (Novice).

- 514 R. Cumming, "Why of Caringal" (29354), w. 18th August, 1945, bred by exhibitor, s Glen of Warrigal, d Gosh of Caringal. (Also in Classes 2133 and 2134.)
 (513) P. and P. Tatterson, "Chudleigh Sally" (30302). (Also in Class 2131.)
 (511) V. R. Fraser, "Chudleigh Dinah" (30301). (Also in Class 2131.)
 (510) Rev. N. T. McDonald, "Witchetty of Warrigal" (29623). (Also in Classes 2131, 2133 and 2134.)

CLASS.

2133. LABRADOR RETRIEVER BITCH (Limit).

- 515 P. and P. Tatterson, "Winlaton Gleam" (27441), w. 23rd November, 1944, bred by Miss H. M. Lascelles, s Cashmere Viceroy, d K.C.C. Ch. Winlaton Shot. (Also in Class 2134.)
 516 J. N. Smith, "Silver of Warrigal" (29679), w. 3rd August, 1945, bred by Rev. N. T. McDonald, s K.C.C. Ch. Winlaton Michael, d Gunda-main Gold Sky. (Also in Class 2134.)
 517 Miss H. M. Lascelles, "Winlaton Honey" (22540), w. 20th February, 1941, bred by exhibitor, s Winlaton Sultan, d K.C.C. Ch. Liddly Queencake (imp.).
 518 Taumac Kennels, "Taumac Cinder" (23631), w. 9th September, 1942, bred by exhibitor, s K.C.C. Ch. Liddly Vine (imp.), d Winlaton Wheat Sheaf. (Also in Class 2134.)
 (514) R. Cumming, "Why of Caringal" (29354). (Also in Classes 2132 and 2134.)
 (510) Rev. N. T. McDonald, "Witchetty of Warrigal" (29623). (Also in Classes 2131, 2132 and 2134.)

CLASS.

2134. LABRADOR RETRIEVER BITCH (Open).

- 519 Taumac Kennels, "Taumac Golden Dawn" (27347), w. 27th July, 1944, bred by exhibitor, s Cashmere Viceroy, d Winlaton Wheat Sheaf.
 520 J. J. Dawson, "Goldilocks of Warrigal" (26846), w. 26th June, 1944, bred by Rev. N. T. McDonald, s Taumac Twain, d Wonga of Warrigal.
 521 P. and P. Tatterson, "Black Bess" (28511), w. 1st March, 1943, bred by S. Newman, s Winlaton Sergeant, d Dinah of Haslemere.
 522 Miss M. Steuart, "Winlaton Glint" (23349), w. 13th April, 1942, bred by Miss H. M. Lascelles, s Winlaton Sultan, d K.C.C. Ch. Liddly Queencake (imp.).
 523 Miss H. M. Lascelles, "K.C.C. Ch. Winlaton Shot" (22956), w. 1st August, 1941, bred by exhibitor, s Winlaton Sultan, K.C.C. Ch. Winlaton Coke.
 524 Mrs. M. Gischus, "Taumac Rilla" (27820), w. 27th July, 1944, bred by Taumac Kennels, s Cashmere Viceroy, d Winlaton Wheat Sheaf.
 (516) J. N. Smith, "Silver of Warrigal" (29679). (Also in Class 2133.)
 (514) R. Cumming, "Why of Caringal" (29354). (Also in Classes 2132 and 2133.)

- (515) P. and P. Tatterson, "Winlaton Gleam" (27441). (Also in Class 2133.)
 (510) Rev. N. T. McDonald, "Witchetty of Warrigal" (29623). (Also in Classes 2131, 2132 and 2133.)
 (518) Taumac Kennels, "Taumac Cinder" (23631). (Also in Class 2133.)
 Challenge Certificate.—Best Bitch.
 Reserve Challenge Certificate.—Bitch

POINTERS.

(25 Points.)

(Not to be judged before 2.50 p.m.)

CLASS.

2135. POINTER PUPPY DOG.

- 525 Dr. L. W. and Miss L. Nott, "Red Branch Masterpiece" (30831), w. 22nd November, 1945, bred by exhibitors, s K.C.C. Ch. Thorburn Crusader, d K.C.C. Ch. Glencoe Princess Solitaire. (Also in Class 1997.)
 526 F. Dalmau, "Pancho of Canet" (30651), w. 28th December, 1945, bred by exhibitor, s K.C.C. Dual Ch. Montana of Craigieville, d Powder.
 527 R. P. Meade, "Prince of Canet" (30905), w. 28th December, 1945, bred by F. Dalmau, s K.C.C. Dual Ch. Montana of Craigieville, d Powder. (Also in Class 2136.)
 528 J. E. Kidd and J. T. Gemmill, "Glencoe Smoky" (29674), w. 23rd October, 1945, bred by exhibitors, s K.C.C. Dual Ch. Montana of Craigieville, d K.C.C. Ch. Duchess Pett of the Crescent. (Also in Classes 1997, 1999, 2136 and 2137.)

CLASS.

2136. POINTER DOG (Limit).

- 529 K. Padgett, "Ranger of Burnville" (28674), w. 1st August, 1944, bred by J. Padgett, s Chief of Burnville, d Gun-laton Phyllis. (Also in Class 2137.)
 530 W. E. Wright, "Bohemia Bruce" (30914), w. 3rd August, 1943, bred by exhibitor, d Bess. (Also in Class 2137.)
 (528) J. E. Kidd and J. T. Gemmill, "Glencoe Smoky" (29674). (Also in Classes 1997, 1999, 2135 and 2137.)
 (527) R. P. Meade, "Prince of Canet" (30905). (Also in Class 2135.)

CLASS.

2137. POINTER DOG (Open).

- 531 J. E. Kidd and J. T. Gemmill, "Glencoe Lone Wolf" (27872), w. 14th April, 1945, bred by exhibitors, s Napoleon of Gwynne-Carrington, d K.C.C. Ch. Duchess Pett of the Crescent.
 532 Cpl. E. C. Paterson, "K.C.C. Ch. Thorburn Crusader" (25782), w. 28th April, 1943, bred by A. S. Penrose, s Galway Glitter, d K.C.C. Ch. Thorburn Lady Select.
 533 H. Wilmot, "Claremont Gay Lad" (29413), w. 17th June, 1945, bred by exhibitor, s Wallumatta Plum, d K.C.C. Ch. Thorburn Lilette.
 534 L. A. Symons, "Ch. (K.C.C. of Tas.) Yenda Duke" (31095), w. 13th May, 1942, bred by exhibitor, s Yenda Prince, d Silver.
 (530) W. E. Wright, "Bohemia Bruce" (30914). (Also in Class 2136.)
 (529) K. Padgett, "Ranger of Burnville" (28674). (Also in Class 2136.)
 (528) J. E. Kidd and J. T. Gemmill, "Glencoe Smoky" (29674). (Also in Classes 1997, 1999, 2135 and 2136.)

Challenge Certificate.—Best Dog.

Reserve Challenge Certificate.—Dog.

CLASS.

2138. POINTER PUPPY BITCH.

- 535 E. A. Ward, "Glencoe Lady Wynne" (29048), w. 23rd October, 1945, bred by J. E. Kidd and J. T. Gemmill, s K.C.C. Dual Ch. Montana of Craigieville, d K.C.C. Ch. Duchess Pett of the Crescent. (Also in Classes 1998, 2000 and 2139.)
 536 R. E. Wilson, "Rona of Brockway" (29991), w. 8th February, 1946, bred by L. G. Shepherd, s K.C.C. Dual Ch. Montana of Craigieville, d Jennie.
 537 J. Davies, "Red Branch Royal Gem" (30835), w. 22nd November, 1945, bred by Dr. L. W. and Miss L. Nott, s K.C.C. Ch. Thorburn Crusader, d Glencoe Princess Solitaire.

CLASS.**2139. POINTER BITCH (Limit).**

- 538 Benbruk Kennels, "Claremont Plumette" (29254), w. 17th June, 1945, bred by H. Wilmot, s Wallumatta Plum, d Thorburn Lilette.
- (535) E. A. Ward, "Glencoe Lady Wynne" (29048). (Also in Classes 1998, 2000 and 2138.)

CLASS.**2140. POINTER BITCH (Open).**

- 539 H. Wilmot, "K.C.C. Ch. Thorburn Lilette" (23946), w. 28th April, 1943, bred by A. S. Penrose, s Galway Glitter, d K.C.C. Ch. Thorburn Lady Select.
- 540 A. S. Penrose, "K.C.C. Ch. Thorburn Lady Joy" (24050), w. 28th April, 1943, bred by exhibitor, s Galway Glitter, d K.C.C. Ch. Thorburn Lady Select.
- 541 J. R. Keirl, "Joy Bells" (29833), w. 14th August, 1944, bred by J. J. Wise, s Cashmere Rex, d Pal of Riversdale.
- 542 A. Snow, "Glencoe Sylvie Select" (25991), w. 23rd March, 1944, bred by J. E. Kidd and J. T. Gemmill, s K.C.C. Dual Ch. Montana of Craigieville, d K.C.C. Ch. Duchess Pett of the Crescent. (Also in Class 2143.)

Challenge Certificate.—Best Bitch.

Reserve Challenge Certificate.—Bitch.

RETRIEVERS (Curly-coated).**CLASS****2141. RETRIEVER (CURLY-COATED) DOG (Open).**

(No Entry.)

CLASS.**2142. RETRIEVER (CURLY-COATED) BITCH (Open).**

No Entry.

CLASS.

2143. POINTERS AND SETTERS. Special Class limited to dogs and bitches which have won a Qualifying Certificate, a Certificate or Diploma of Merit, or been first, runner-up or semi-finalist at a recognised Field Trial. Breed and full details of qualifications must be stated on entry form.

(Not to be judged before 3.5 p.m.)

- 543 Taumac Kennels, "Taumac Flicka" (26173) (b) (English Setter), w. 26th December, 1943, bred by exhibitor, s K.C.C. Ch. Taumac Donnington, d K.C.C. Ch. Betty of Wymondham.
- (542) A. Snow, "Glencoe Sylvie Select" (25991) (b) (Pointer). (Also in Class 2140.)
- (453) Miss Patricia Smith, "K.C.C. Ch. Rosemary of Manoah" (19121) (b) (English Setter). (Also in Class 2114.)
- (435) Mr. and Mrs. L. J. Brownridge, "K.C.C. Ch. Weeley Fortune Hunter" (24143) (d) (English Setter). (Also in Class 2110.)

CLASS.

2144. SPANIELS AND RETRIEVERS. Special Class limited to dogs and bitches which have won a Qualifying Certificate, a Certificate or Diploma of Merit, or been first, runner-up or semi-finalist at a recognised Field Trial. Breed and full details of qualifications must be stated on entry form.

No Entry.

ANY OTHER RECOGNISED GUNDOG.

CLASS.

2145. †ANY OTHER RECOGNISED GUNDOG DOG OR BITCH (Open).

†N.B.—Breed must be stated on entry form. A separate Class for Dog or Bitch (Open) of each breed entered in this Class will be provided in the Catalogue, with separate prize cards and money, also Challenge and Reserve Challenge Certificates (one of each for each sex).

No Entry.

GROUP 4.

(See also Classes 1997 to 2000.)

To be exhibited with Group 1, on Friday and Saturday, 20th and 21st September, from 9.30 a.m. to 9.30 p.m.

To be Judged on Friday, 20th September, See times following the breed-headings.

A Parade of Dogs entered in this Group will take place on Saturday, 20th September, at 2 p.m., A warning bell will be rung in the Dog Pavilion 30 minutes before the Parade is timed to commence. Exhibitors must make arrangements to parade their dogs, and it is under that condition that entries for the Show are accepted. (Up to one hour before the Parade is timed to commence entry tickets will admit exhibitors to enable them to parade their exhibits.)

In Group 4, exhibits, to be eligible, must have been whelped as follows:—

Puppies (Group 4).—On or between 21st September, 1945, and 21st March, 1946.

Others (Group 4).—On or before 21st March, 1946.

Explanatory.—In the particulars which follow, Ch. denotes Champion. The prefixes K.C.C. and Eng. indicate that the particular title was awarded by the Kennel Control Council and/or the Kennel Club of England.

The numbers of points below each breed-heading are the points each Challenge Certificate winner in the breed will gain toward the title of K.C.C. Champion.

The letter w. means whelped, s. sire, and d. dam, and in those Classes which are for both dogs and bitches the sign (d) denotes dog and (b) bitch.

BEAGLES.

(18 Points.)

(Not to be Judged before 11.5 a.m.)

CLASS.

2146. BEAGLE PUPPY DOG OR BITCH.

544 L. O. Beilby, "Sally of Leonwarra" (30285) (b), w. 19th January, 1946, bred by exhibitor, s K.C.C. Ch. Scooter of Bayonne, d Cloe of Leonwarra. (Also in Class 1998.)

CLASS.

2147. BEAGLE DOG OR BITCH (Limit).

545 L. O. Beilby, "Twinkle of Leonwarra" (23931) (b), w. 15th May, 1943, bred by exhibitor, s K.C.C. Ch. Ballam Dreamer, d Trixie Lass.

CLASS.

2148. BEAGLE DOG (Open).

546 W. Coster, "Skipper of Leonwarra" (31033), w. 2nd May, 1945, bred by L. O. Beilby, s K.C.C. Ch. Scooter of Bayonne, d Beauty of Leonwarra. (Also in Class 1999.)

547 E. W. Wykes, "Pompey of Bayonne" (28385), w. 25th December, 1944, bred by P. Osborn, s Ballam Forward, d Rosevale Fairy.

Challenge Certificate.—Best Dog.

Reserve Challenge Certificate.—Dog.

CLASS.

2149. BEAGLE BITCH (Open).

548 L. O. Beilby, "Beauty of Leonwarra" (26394), w. 19th March, 1944, bred by exhibitor, s K.C.C. Ch. Ballam Dreamer, d Trixie Lass.

549 L. O. Beilby, "Mayfly of Leonwarra" (23563), w. 18th December, 1942, bred by exhibitor, s K.C.C. Ch. Ballam Dreamer, d Lassie Girl of Leonwarra.

550 L. O. Beilby, "Tess of Leonwarra" (28383), w. 4th May, 1945, bred by exhibitor, s K.C.C. Ch. Scooter of Bayonne, d Lassie Girl of Leonwarra.

551 E. W. Wykes, "K.C.C. Ch. Looloo of the Dell" (27481), w. 10th January, 1945, bred by exhibitor, s K.C.C. Ch. Scooter of Bayonne, d Mystic of the Dell.

Challenge Certificate.—Best Bitch.

Reserve Challenge Certificate.—Bitch.

Hygienic Kennels

A clean kennel is generally a healthy kennel,
so a little care and attention have their reward.

SPRAY REGULARLY WITH

Jeyes' Fluid

2 tablespoonfuls to 1 gallon of water
and keep flies, other troublesome insects, and
ground vermin out of the kennels.

MIND YOUR P's AND Q's AND DON'T FORGET
YOUR JEYES.

Pint bottles at all good stores, 2/6 each.

DACHSHUNDS.

(25 Points.)

(Not to be judged before 11.10 a.m.)

CLASS.**2150. DACHSHUND PUPPY DOG.**

- 552 Dr. and Mrs. C. E. Dennis, "Tuppence of Ashintully" (30639), w. 17th January, 1946, bred by Miss C. Aytoun, s K.C.C. Ch. Luke of Devon, d. Nicole of Ashintully. (Also in Classes 1997 and 2151.)
- 553 Mrs. H. and R. Marsh, "Robin of Ashintully" (29334), w. 21st October, 1945, bred by Miss C. Aytoun, s K.C.C. Ch. Luke of Devon, d Juno of Devon. (Also in Classes 2151 and 2152.)
- 554 Mrs. H. Paterson, "Ardmore Rumpel" (30965), w. 1st January, 1946, bred by exhibitor, s Roland of Padoma, d Ardmore Trudi. (Also in Classes 1997 and 2152.)
- 555 Miss C. Aytoun, "Janson of Ashintully" (30640), w. 17th January, 1946, bred by exhibitor, s K.C.C. Ch. Luke of Devon, d Nicole of Ashintully. (Also in Class 1997.)

CLASS.**2151. DACHSHUND DOG (Limit).**

- (553) Mrs. H. and R. Marsh, "Robin of Ashintully" (29334). (Also in Classes 2150 and 2152.)
- (552) Dr. and Mrs. C. E. Dennis, "Tuppence of Ashintully" (30639). (Also in Classes 1997 and 2150.)

CLASS.**2152. DACHSHUND DOG (Open).**

- 556 Miss C. Aytoun, "K.C.C. Ch. Luke of Devon" (21946), w. 20th July, 1939, bred by Lady Luxton, s K.C.C. Ch. Peter of Devon, d Wendy of Devon.
- 557 Mrs. R. W. Scoborio, "K.C.C. Ch. Rudolf of Devon" (23581), w. 5th December, 1942, bred by Lady Luxton, s Jake of Devon, d Wendy of Devon.
- 558 Mrs. M. Zettl, "K.C.C. Ch. Sieger of Leith" (27540), w. 3rd January, 1945, bred by Mrs. W. Cormack, s Witchwood Karl, d Juno of Devon.
- 559 Mrs. G. FitzGerald, "Beth Eden Blaze O' Gold" (31081), w. 11th February, 1944, bred by exhibitor, s Onlooker of Orford, d Beth Eden Bugle Ann.
- (554) Mrs. H. Paterson, "Ardmore Rumpel" (30965). (Also in Classes 1997 and 2150.)
- (553) Mrs. H. and R. Marsh, "Robin of Ashintully" (29334). (Also in Classes 2150 and 2151.)

Challenge Certificate.—Best Dog.

Reserve Challenge Certificate.—Dog.

CLASS.**2153. DACHSHUND PUPPY BITCH.**

- 560 Mr. H. and R. Marsh, "Elsbeth of Ashintully" (29858), w. 21st October, 1945, bred by Miss C. Aytoun, s K.C.C. Ch. Luke of Devon, d Juno of Devon. (Also in Classes 2154 and 2155.)
- 561 Mrs. H. Paterson, "Ardmore Minna" (30967), w. 1st January, 1946, bred by exhibitor, s Roland of Padoma, d Ardmore Trudi. (Also in Classes 1998 and 2155.)
- 562 Mrs. R. B. Fletcher, "Zara of Ugbrooke" (30227), w. 24th February, 1946, bred by Miss R. A. Clifford, s Max of Devon, d Witchwood Dushka. (Also in Classes 2154 and 2155.)

CLASS.**2154. DACHSHUND BITCH (Limit).**

- 563 Mrs. R. W. Scoborio, "Berthe of Brunswick" (28602), w. 8th May, 1945, bred by exhibitor, s K.C.C. Ch. Rudolf of Devon, d K.C.C. Ch. Viktoria of Devon.
- 564 Mrs. B. H. Bolton, "Brunner Dendy" (26668), w. 8th August, 1944, bred by Mrs. M. Zettl, s Witchwood Karl, d Vicki of Kiel. (Also in Class 2155.)
- (562) Mrs. R. B. Fletcher, "Zara of Ugbrooke" (30227). (Also in Classes 2153 and 2155.)
- (560) Mrs. H. and R. Marsh, "Elsbeth of Ashintully" (29858). (Also in Classes 2153 and 2155.)

CLASS.

2155. DACHSHUND BITCH (Open).

- 565 Miss C. Aytoun, "Nicole of Ashintully" (26289), w. 11th November, 1943, bred by exhibitor, s Jake of Devon, d K.C.C. Ch. Pixie of Devon.
- 566 Mrs. R. W. Scoborio, "Anna of Brunswick" (26459), w. 25th February, 1944, bred by exhibitor, s K.C.C. Ch. Rudolf of Devon, d K.C.C. Ch. Viktoria of Devon.
- 567 Mrs. M. Zettl, "Brunner Brunhilde" (26682), w. 7th December, 1943, bred by exhibitor, s K.C.C. Ch. Mark of Devon, d Vicki of Kiel.
- 568 C. Baggott, "Victoria of Brunswick" (28783), w. 8th May, 1945, bred by Mrs. R. W. Scoborio, s K.C.C. Ch. Rudolf of Devon, d K.C.C. Ch. Viktoria of Devon.
- 569 Mrs. G. FitzGerald, "Dinah of Devon" (31082), w. 12th May, 1944, bred by Lady Luxton, s Jake of Devon, d Wendy of Devon.
- (564) Mrs. B. H. Bolton, "Brunner Dendy" (26668). (Also in Class 2154.)
- (562) Mrs. R. B. Fletcher, "Zara of Ugbrooke" (30227). (Also in Classes 2153 and 2154.)
- (561) Mrs. H. Paterson, "Ardmore Minna" (30967). (Also in Classes 1998 and 2153.)
- (560) Mrs. H. and R. Marsh, "Elsbeth of Ashintully" (29858). (Also in Classes 2153 and 2154.)

Challenge Certificate.—Best Bitch.

Reserve Challenge Certificate.—Bitch.

GREYHOUNDS.

(18 Points.)

(Not to be judged before 11.30 a.m.)

CLASS.

2156. GREYHOUND PUPPY DOG OR BITCH.

- 572 L. Kyffin, "Lad of Pascoe" (30893) (d), w. 16th October, 1945, bred by exhibitor, s Red Mantle, d Pewter Pot. (Also in Class 2157.)
- 570 A. D. Anson, "Spadale Radium Spa" (30395) (d), w. 26th September, 1945, bred by exhibitor, s Groongal, d Jean Minda. (Also in Classes 1997 and 2157.)
- 571 A. D. Anson, "Spadale Gracie Spa" (30394) (b), w. 26th September, 1945, bred by exhibitor, s Groongal, d Jean Minda. (Also in Classes 1998 and 2158.)

CLASS.

2157. GREYHOUND DOG (Open).

- 573 Mrs. E. P. Brown, "Earl's Pride" (30927), w. 13th September, 1944, bred by Mrs. O. Wensley, s Groongal, d Andy's Girl.
- 574 E. Thomas, "Fawn Alwyn" (30923), w. 1st April, 1942, bred by S. R. Mansell, s Grey Friar, d Bonalwyn.
- 575 R. Boseley, "Corilong Sinbad the Sailor" (31111), w. 6th April, 1941, bred by exhibitor, s Twelve to One, d Bushbee.
- (570) A. D. Anson, "Spadale Radium Spa" (30395). (Also in Classes 1997 and 2156.)
- (572) L. Kyffin, "Lad of Pascoe" (30893). (Also in Class 2156.)

Challenge Certificate.—Best Dog.

Reserve Challenge Certificate.—Dog.

CLASS.

2158. GREYHOUND BITCH (Open).

- 576 R. Boseley, "Sage Patrol" (29246), w. 17th October, 1942, bred by exhibitor, s Blue Bar, d Bushbee.
- 577 R. Canning, "Mernie" (30870), w. 1st September, 1942, bred by R. Townsend, s Ellison, d Tixtch.
- (571) A. D. Anson, "Spadale Gracie Spa" (30394). (Also in Classes 1998 and 2156.)

Challenge Certificate.—Best Bitch.

Reserve Challenge Certificate.—Bitch.

WHIPPETS.

(15 points.)

(Not to be judged before 11.35 a.m.)

CLASS.**2159. WHIPPET PUPPY DOG OR BITCH.**

(No Entry.)

CLASS.**2160. WHIPPET DOG (Open).**

578 H. Strong, "Marvel" (30937), w. 16th January, 1944, bred by R. Downie, s Our Boy, d Eugene.

579 H. Strong, "Cherry Jack" (21591), w. 21st November, 1939, bred by exhibitor, s Henley, d Lady Primrose.

580 T. Murphy, "King Mark" (30956), w. 5th October, 1943, bred by exhibitor, s Tristan, d Miss Thelma.

Challenge Certificate.—Best Dog.

Reserve Challenge Certificate.—Dog.

CLASS.**2161. WHIPPET BITCH (Open).**

581 R. Downie, "Eugene" (15255), w. 8th December, 1935, bred by D. Large, s Henley, d Jean Bell.

582 R. Downie, "Furious" (30962), w. 16th January, 1944, bred by exhibitor, s Our Boy, d Eugene.

Challenge Certificate.—Best Bitch.

Reserve Challenge Certificate.—Bitch.

BORZOIS.

(17 Points.)

(Not to be judged before 11.40 a.m.)

CLASS.**2162. BORZOI PUPPY DOG OR BITCH.**

583 Mrs. J. Auger, "Zoe of Atlas" (30879) (b), w. 25th January, 1946, bred by C. A. Venables, s Prince Kharkoff of Glendara, d Anita of Atlas. (Also in Classes 1998 and 2164.)

(584) C. A. Venables, "Aurora of Atlas" (30357) (b), w. 25th January, 1946, bred by exhibitor, s Prince Kharkoff of Glendara, d Anita of Atlas.

CLASS.**2163. BORZOI DOG (Open).**

585 Mrs. J. Henke, "Nickolaev of Atlas" (27721), w. 20th January, 1945, bred by C. A. Venables, s Prince Kharkoff of Glendara, d Cleopatra.

586 Mrs. E. K. Dixon, "Prince Peter of Atlas" (29109), w. 11th August, 1945, bred by C. A. Venables, s Prince Kharkoff of Glendara, d Teresa.

587 C. A. Venables, "Prince Kharkoff of Glendara" (23593), w. 17th September, 1942, bred by C. J. Stansfield, s Molotov Peter, d K.C.C. Ch. Pavlova of Petrograd.

Challenge Certificate.—Best Dog.

Reserve Challenge Certificate.—Dog.

CLASS.**2164. BORZOI BITCH (Open).**

588 C. A. Venables, "Eleanor of Atlas" (28850), w. 3rd April, 1943, bred by exhibitor, s Prince Kharkoff of Glendara, d Teresa.

589 Mrs. J. Dudley, "Flicker of Atlas" (30987), w. 3rd April, 1944, bred by C. A. Venables, s Prince Kharkoff of Glendara, d Teresa. (Also in Class 2000.)

(583) Mrs. J. Auger, "Zoe of Atlas" (30879). (Also in Classes 1998 and 2162.)

Challenge Certificate.—Best Bitch.

Reserve Challenge Certificate.—Bitch.

IRISH WOLFHOUNDS.

(15 Points.)

(Not to be judged before 11.45 a.m.)

CLASS.**2165. IRISH WOLFHOUND DOG (Open).**

590 Miss P. Austin-Cooper, "Kingsford of Killara" (26642), w. 26th February, 1943, bred by Miss B. Bruce Reid, G.M.V.C., s Olympic of Killara, d Patricia of Killara.

591 Miss H. M. Lascelles, "Olympic of Killara" (20473), w. 17th February, 1939, bred by Miss B. Bruce Reid, G.M.V.C., s K.C.C. Ch. Slainge of Brabyns (imp.), d Ninghea of Brabyns (imp.).
Challenge Certificate.—Best Dog.

Reserve Challenge Certificate.—Dog.

CLASS.**2166. IRISH WOLFHOUND BITCH (Open).**

592 Miss H. M. Lascelles, "Liberator of Killara" (26509), w. 22nd August, 1943, bred by Miss B. Bruce Reid, G.M.V.C. s Olympic of Killara, d Beverley Anne of Killara.

593 Miss H. M. Lascelles, "K.C.C. Ch. Rascal of Killara" (20560), w. 7th February, 1939, bred by Miss B. Bruce Reid, G.M.V.C., s K.C.C. Ch. Slainge of Brabyns (imp.), d Ninghea of Brabyns (imp.).

594 Miss H. M. Lascelles, "Dynamic of Killara" (23414), w. 26th February, 1942, bred by Miss B. Bruce Reid, G.M.V.C., s Olympic of Killara, d Patricia of Killara.

Challenge Certificate.—Best Bitch.

Reserve Challenge Certificate.—Bitch.

**KEEP YOUR DOG FIT**

With **"JENS"**
VET-PRODUCTS

23 BANK PLACE, off Little Collins St.,
MELBOURNE, C.I.

JENS CANINE REMEDIES contain the highest grade of ingredients recommended by the World's Leading Veterinary Authorities and are registered under the Stock Medicines Act 1937 Vic., Stock and Food Act 1940, N.S.W., and are prepared under the Supervision of a qualified Pharmaceutical Chemist

We invite you to visit our stall adjoining the Dog Pavilion
and obtain Samples.

JENS-VET PRODUCTS

23 Bank Place, City.

Phone: Cent. 1934

DEERHOUNDS.

(24 Points.)

(Not to be judged before 11.50 a.m.)

CLASS.**2167. DEERHOUND PUPPY DOG OR BITCH.**

- 595 D. Mummery, "Heatherglen Montgomery" (30994) (d), w. 16th January, 1946, bred by exhibitor, s Heatherglen Sandy, d Heatherglen Jenny.
- 596 D. Mummery, "Heatherglen Linda" (30995) (b), w. 16th January, 1946, bred by exhibitor, s Heatherglen Sandy, d Heatherglen Jenny.

CLASS.**2168. DEERHOUND DOG (Open).**

- 597 D. Mummery, "Heatherglen Hinkler" (26560), w. 28th October, 1942, bred by exhibitor, s Heatherglen Baron, d Hinzleigh Maid of Athens.
- 598 D. Mummery, "Heatherglen Sandy" (30696), w. 4th December, 1941, bred by exhibitor, s Heatherglen Baron, d Heatherglen Venus.
- 599 D. Mummery, "Heatherglen King" (30613), w. 29th March, 1945, bred by exhibitor, s King, d Bungower Lassie.
- 600 C. A. Venables, "Macarthur of Atlas" (23353), w. 8th December, 1941, bred by exhibitor, s K.C.C. Ch. Sir Kenneth of St. Ronans, d Waiau Queen.
- 601 R. J. Marriott, "K.C. Ch. Bungower Ranger" (24028), w. 26th October, 1942, bred by exhibitor, s Heatherglen Baron, d Heatherglen Lass.
- 602 R. J. Marriott, "Bungower Laddie" (28845), w. 19th December, 1944, bred by exhibitor, s Larry of Atlas, d Heatherglen Lass.

Challenge Certificate.—Best Dog.

Reserve Challenge Certificate.—Dog.

CLASS.**2169. DEERHOUND BITCH (Open).**

- 603 D. Mummery, "Heatherglen Melba" (23965), w. 9th February, 1941, bred by exhibitor, s Heatherglen Baron, d Heatherglen Venus.
- 604 D. Mummery, "Hinzleigh Creamy" (25970), w. 6th August, 1941, bred by W. A. Hinz, s Heatherglen Snip, d Heatherglen Blue Belle.
- 605 D. Mummery, "Heatherglen Nell" (30838), w. 2nd November, 1944, bred by exhibitor, s Bungower Chieftan, d Queen of Atlas.
- 606 C. A. Venables, "Diana of Atlas" (28852), w. 6th May, 1945, bred by exhibitor, s Macarthur of Atlas, d Heatherglen Kathleen.
- 607 C. A. Venables, "Dawn of Atlas" (28851), w. 6th May, 1945, bred by exhibitor, s Macarthur of Atlas, d Heatherglen Kathleen.
- 608 R. J. Marriott, "Heatherglen Lass" (23999), w. 7th February, 1941, bred by D. Mummery, s Heatherglen Baron, d Heatherglen Venus.

Challenge Certificate.—Best Bitch.

Reserve Challenge Certificate.—Bitch.

HARRIERS.

(11 Points.)

(Not to be judged before 12.5 p.m.)

CLASS.**2169A. HARRIER DOG OR BITCH (Open).**

- 609 R. J. Marriott, "Bugle Ann" ((30241) (b), w. 1st April, 1942.
Challenge Certificate.—Best Bitch.

ANY OTHER RECOGNISED SPORTING BREED (except Terrier or Gundog).**CLASS.****2170. †ANY OTHER RECOGNISED SPORTING BREED, except Terrier or Gundog (Open).**

†N.B.—Breed must be stated on entry form. A separate Class for Dog or Bitch (Open) of each breed entered in this Class will be provided in the Catalogue, with separate prize cards and money also Challenge and Reserve Challenge Certificates (one of each for each sex).

No Entry.

GROUP 5.

(See also Classes 1997 to 2000.)

To be exhibited on Friday, 27th September, from 9.30 a.m. to 9.30 p.m. and Saturday, 28th September, from 9.30 a.m. to 5 p.m.

To be Judged on Friday, 27th September. See times following the breed-headings.

Entry fee: Members of the R.A.S. of V., 3/-; Non-Members of the R.A.S. of V., 4/- per entry.

A Parade of Dogs entered in this Group will take place on Saturday, 28th September, at 2 p.m. A warning bell will be rung in the Dog Pavilion 30 minutes before the Parade is timed to commence. Exhibitors must make arrangements to parade their dogs, and it is under that condition that entries for the Show are accepted. (Up to one hour before the Parade is timed to commence entry tickets will admit exhibitors to enable them to parade their exhibits.)

In Group 5, exhibits, to be eligible, must have been whelped as follows:—

Puppies (Group 5).—On or between 28th September, 1945, and 28th March, 1946.

Others (Group 5).—On or before 28th March, 1946.

Explanatory.—In the particulars which follow, Ch. denotes Champion. The prefixes K.C.C. and Eng. indicate that the particular title was awarded by the Kennel Control Council and/or the Kennel Club of England.

The numbers of points below each breed-heading are the points each Challenge Certificate winner in the breed will gain toward the title of K.C.C. Champion.

The letter w. means whelped, s. sire, and d. dam, and in those Classes which are for both dogs and bitches the sign (d) denotes dog and (b) bitch.

GREAT DANES.

(24 Points.)

(To be Judged at 10 a.m.)

CLASS**2171. GREAT DANE PUPPY DOG OR BITCH.**

- 610 S. J. Chapman, "Eden of Euston" (31005) (d), w. 15th October, 1945, bred by H. Alderson, s Prince Michael of Euston, d Dinah of Chadwick. (Also in Classes 1997 and 1999.)
- 611 Miss E. L. Fletcher, "Karel of Glendara" (30812) (d), w. 4th December, 1945, bred by C. J. Stansfield, s Simba of Illabo, d Countess of Euston.
- 612 Mrs. W. J. Leonard, "Cinders of Karlanda" (31041) (b), w. 1st January, 1946, bred by Mr. and Mrs. R. J. Hodges, s Simba of Illabo, d Comet Ranee.

CLASS.**2172. GREAT DANE DOG (Open).**

- 613 H. Sierak, "Duke of Glendara" (28694), w. 16th September, 1944, bred by C. J. Stansfield, s K.C.C. Ch. Peter of Meriwa, d Countess of Euston.
- 614 N. Shaw, "Duke of Danelagh" (28856), w. 3rd September, 1945, bred by exhibitor, s K.C.C. Ch. Peter of Meriwa, d Pat of Nonpariel.
- 615 K. F. X. Mulcahy, "Alex of Tarrara" (29425), w. 1st June, 1945, bred by A. W. Noble, s K.C.C. Ch. Tiger Tim of Nonpariel, d Lassie of Nonpariel.
- 616 A. W. Noble, K.C.C. Ch. Tiger Tim of Nonpariel" (26155), w. 18th August, 1943, bred by J. Wear, s Egbert of Kent, d Ranee of Oxford.

- 617 W. G. Spilstead, "Ch. (K.C. of N.S.W.) Rajah of Warwick" (30978), w. 14th July, 1944, bred by exhibitor, s Glengarry Satan of Oxford, d Jane of Santos.
- 618 W. G. Spilstead, "Ch. (K.C. of N.S.W.) Rollo of Warwick" (30977), w. 14th March, 1945, bred by exhibitor, s Glengarry Satan of Oxford, d Jane of Santos.
- 619 F. C. Eastaway, "Kingsley" (27705), w. 29th January, 1945, bred by Mrs. R. J. Hodges, s Gustav of Heidel, d Comet Raneë.

Challenge Certificate.—Best Dog.

Reserve Challenge Certificate.—Dog.

CLASS.

2173. GREAT DANE BITCH (Open).

- 620 C. A. Venables, "Linda of Atlas" (29158), w. 8th August, 1945, bred by exhibitor, s Alexander of Illabo, d Greta of Nonpariel.
- 621 Mr. and Mrs. C. H. Thomas, "Rana of Karlanda" (29493), w. 29th January, 1945, bred by Mr. and Mrs. R. J. Hodges, s Gustav of Heidel, d Comet Raneë.
- 622 G. Brown, "Cherryl of Glendara" (27086), w. 16th September, 1944, bred by C. J. Stansfield, s K.C.C. Ch. Peter of Meriwa, d Countess of Euston.
- 623 Mrs. L. Briggs, "Zara of Karlanda" (29968), w. 29th January, 1945, bred by Mr. and Mrs. R. J. Hodges, s Gustav of Heidel, d Comet Raneë.

Challenge Certificate.—Best Bitch.

Reserve Challenge Certificate.—Bitch.

NEWFOUNDLANDS.

CLASS.

2174. NEWFOUNDLAND DOG (Open).

(No Entry.)

CLASS.

2175. NEWFOUNDLAND BITCH (Open).

(No Entry.)

PYRENEAN MOUNTAIN DOGS.

(12 Points.)

(Not to be Judged before 10.10 a.m.)

CLASS.

2176. PYRENEAN MOUNTAIN DOG, PUPPY DOG OR BITCH.

- 624 Mrs. E. M. Gatehouse, "Fantoche of The Mountains" (30852) (d), w. 9th February, 1946, bred by exhibitor, s K.C.C. Ch. Costaud de Fontenay (imp.), d Contesse de Fontenay (imp.).

CLASS.

2177. PYRENEAN MOUNTAIN DOG, DOG (Open).

- 625 Mrs. E. M. Gatehouse, "Elegant Man of The Mountains" (27868), w. 3rd November, 1944, bred by exhibitor, s K.C.C. Ch. Costaud de Fontenay (imp.), d Contesse de Fontenay (imp.).

Challenge Certificate.—Best Dog.

Reserve Challenge Certificate.—Dog.

CLASS.

2178. PYRENEAN MOUNTAIN DOG, BITCH (Open).

No Entry.

ST. BERNARDS.

(25 Points.)

(Not to be Judged before 10.15 a.m.)

CLASS.

2179. ST. BERNARD PUPPY DOG.

- 626 Miss G. Francis, "Earl St. Francis" (29914), w. 6th December, 1945, bred by M. A. Bennett, s Erl of Geneve, d Astrid of Boneke. (Also in Classes 2180 and 2181.)

- 627 Mrs. E. Beavis, "Nidaros Bjorn" (30224), w. 1st February, 1946, bred by exhibitor, s Montgomery, d Ex Constance Bonny. (Also in Classes 1997 and 2180.)

CLASS.

2180. ST. BERNARD DOG (Limit).

- 628 Mrs. H. M. Summers, "Kismet of Aosta" (30582), w. 1st January, 1945, bred by Mrs. H. M. Linsell, s K.C.C. Ch. St. Anton Franz, d K.C.C. Ch. St. Anton Suzette. (Also in Class 2181.)
- 629 F. Blakeman, "Max of Boneke" (29653), w. 3rd June, 1944, bred by Miss F. Murray, s Reginald of Boneke or Adrian of Boneke, d K.C.C. Ch. St. Anton Belle. (Also in Class 2181.)
- 630 L. W. Kilby, "Cherburg Franklin" (27479), w. 9th January, 1945, bred by Mrs. M. E. Fay, s Erl of Geneve, d Astrid of Boneke. (Also in Class 2181.)
- (627) Mrs. E. Beavis, "Nidaros Bjorn" (30224). (Also in Classes 1997 and 2179.)
- (626) Miss G. Francis, "Earl St. Francis" (29914). (Also in Classes 2179 and 2181.)

CLASS.

2181. ST. BERNARD DOG (Open).

- 631 A. K. Hobday, "K.C.C. Ch. Gerard of Boneke" (22505), w. 4th September, 1940, bred by Miss F. Murray, s Adrian of Aosta, d K.C.C. Ch. St. Anton Belle.
- 632 Mrs. H. M. Linsell, "K.C.C. Ch. St. Anton Franz" (19981), w. 16th April, 1939, bred by Mrs. F. W. Gluth, s K.C.C. Ch. Pascha Gutsch (imp.), d Cita Vom Stauffbergblick (imp.).
- 633 Mrs. L. V. Smith, "Invincible Boris of Aosta" (24513) w. 21st September, 1943, bred by Mrs. H. M. Linsell, s K.C.C. Ch. St. Anton Franz, d K.C.C. Ch. St. Anton Suzette.
- 634 W. R. Grey, "Bold Barry of Greenacres" (26610), w. 1st April, 1944, bred by Mrs. L. Martin, s Rjev of Boneke, d Valdai of Boneke.
- (630) L. W. Kilby, "Cherburg Franklin" (27479). (Also in Class 2180.)
- (629) F. Blakeman, "Max of Boneke" (29653). (Also in Class 2180.)
- (628) Mrs. H. M. Summers, "Kismet of Aosta" (30582). (Also in Class 2180.)
- (626) Miss G. Francis, "Earl St. Francis" (29914). (Also in Classes 2179 and 2180.)

Challenge Certificate.—Best Dog.

Reserve Challenge Certificate.—Dog.

CLASS.

2182. ST. BERNARD PUPPY BITCH.

- 635 R. S. Hawkes, "Lady Leonora of Aosta" (29148), w. 6th November, 1945, bred by Mrs. H. M. Linsell, s K.C.C. Ch. St. Anton Franz, d K.C.C. Ch. St. Anton Suzette.
- 636 Miss R. Maude, "Nidaros Brunhilda" (30225), w. 1st February, 1946, bred by Mrs. E. Beavis, s Montgomery, d Ex Constance Bonny. (Also in Classes 1998, 2000, 2183 and 2184.)
- 637 Mr. and Mrs. A. O'Toole, "Annabel of The Alps" (29822), w. 10th January, 1946, bred by exhibitor, s K.C.C. Ch. St. Anton Franz, d K.C.C. Ch. Diana of Aosta. (Also in Classes 2183 and 2184.)

CLASS.

2183. ST. BERNARD BITCH (Limit).

- 638 Mrs. E. Beavis, "Ex Constance Bonny" (27757), w. 26th August, 1943, bred by Miss S. Deste, s Reginald of Boneke, d Ex Constance Cheeky Brat. (Also in Class 2184.)
- 639 Miss J. Teed, "Lorraine of Boneke" (26230), w. 3rd June, 1944, bred by Miss F. Murray, s Reginald of Boneke or Adrain of Boneke, d K.C.C. Ch. St. Anton Belle.
- (637) Mr. and Mrs. A. O'Toole, "Annabel of The Alps" (29822). (Also in Classes 2182 and 2184.)
- (636) Miss R. Maude, "Nidaros Brunhilda" (30225). (Also in Classes 1998, 2000, 2182 and 2184.)

Challenge Certificate.—Best Bitch.

Reserve Challenge Certificate.—Bitch.

CLASS.

2184. ST. BERNARD BITCH (Open).

- 640 Mr. and Mrs. A. O'Toole, "K.C.C. Ch. Diana of Aosta" (22276), w. 26th March, 1941, bred by Mrs. H. M. Linsell, s K.C.C. Ch. St. Anton Franz, d K.C.C. Ch. St. Anton Suzette.
- 641 A. K. Hobday, "K.C.C. Ch. Juliet of Aosta" (26303), w. 25th July, 1944, bred by Mrs. H. M. Linsell, s K.C.C. Ch. St. Anton Franz, d K.C.C. Ch. St. Anton Suzette.

- (638) Mrs. E. Beavis, "Ex Constance Bonny" (27757). (Also in Class 2183.)
 (637) Mr. and Mrs. A. O'Toole, "Annabel of The Alps" (29822). (Also in Classes 2182 and 2183.)
 (636) Miss R. Maude, "Nidaros Brunhilda" (30225). (Also in Classes 1998, 2000, 2182 and 2183.)

Challenge Certificate.—Best Dog.

Reserve Challenge Certificate.—Dog.

AUSTRALIAN HEELERS.

(25 Points.)

(To be Judged at 10 a.m.)

CLASS.

2185. AUSTRALIAN HEELER PUPPY DOG.

- 642 H. M. Collard, "Peter Jackson" (30864), w. 1st December, 1945, bred by F. Power, s Ch. (K.C. of N.S.W.) Young Autocrat, d Heart's Desire. (Also in Class 2186.)
 643 Miss M. O'Brien, "Gundillawah Shepard" (30993), w. 21st November, 1945, bred by M. F. Shilling, s Burndale Lacanda Lad, d Blue Diamond of Blueview. (Also in Class 2186.)
 644 P. R. Grant Hay, "Tiger of Poltalloch" (30929), w. 30th October, 1945, bred by Mrs. H. Bartram, s Ch. (K.C. of N.S.W.) Young Autocrat, d Betty's Lady Pam. (Also in Classes 2186 and 2187.)
 645 Mr. and Mrs. T. Burns, "Burndale Logan Lacanda" (29562), w. 16th November, 1945, bred by exhibitors, s K.C.C. Ch. Burndale Lacanda King, d K.C.C. Ch. Crads Logan Queen.
 646 M. F. Shilling, "Gundillawah Gay Ladd" (30657), w. 18th February, 1946, bred by exhibitor, s Burndale Lacanda Lad, d Gundillawah Diamond Belle.

CLASS.

2186. AUSTRALIAN HEELER DOG (Limit).

- 647 M. F. Shilling, "Burndale Te Kara King" (29129), w. 29th August, 1945, bred by Mr. and Mrs. T. Burns, s Burndale Te Kara, d Burndale Princess Lacanda.
 648 John Crotty, "Crads Jungho" (28722), w. 28th March, 1945, bred by E. Craddock, s Crads Rocky Chief, d Crads Blue Belle.
 649 W. G. P. Allen, "Blue Gem" (27219), w. 3rd December, 1944, bred by C. Markwort, s Blue Jay, d Sue's Delight. (Also in Class 2187.)
 650 C. Taylor, "Tallangatta Surprise" (29288), w. 6th September, 1945, bred by A. J. Osmotherly, s Standard Blue Trimmer, d Standard Blue Belle. (Also in Class 2187.)
 651 A. J. Osmotherly, "Standard Blue Trimmer" (20746), w. 21st February, 1939, bred by W. Byrne, s Standard Bluey, d Standard Blue Venus. (Also in Class 2187.)
 652 Mr. and Mrs. T. Burns, "Burndale Ahuriri" (30458), w. 31st March, 1945, bred by exhibitors, s Tailevu Hawk Eye, d Burndale Tess.
 (644) P. R. Grant Hay, "Tiger of Poltalloch" (30929). (Also in Classes 2185 and 2187.)
 (643) Miss M. O'Brien, "Gundillawah Shepard" (30993). (Also in Class 2185.)
 (642) H. M. Collard, "Peter Jackson" (30864). (Also in Class 2185.)

CLASS.

2187. AUSTRALIAN HEELER DOG (Open).

- 653 Mr. and Mrs. T. Burns, "Burndale Silver King" (28286), w. 9th March, 1945, bred by exhibitors, s Burndale Te Kara, d Burndale Baldy Lacanda.
 654 Mr. and Mrs. T. Burns, "Burndale Sparkling Peter" (23669), w. 5th December, 1942, bred by exhibitors, s K.C.C. Ch. Crads King Thackembou, d K.C.C. Ch. Burndale Sparkling Lacanda.
 655 M. F. Shilling, "Burndale Lacanda Lad" (26126), w. 6th February, 1944, bred by Mr. and Mrs. T. Burns, s K.C.C. Ch. Burndale Lacanda King, d K.C.C. Ch. Crads Logan Queen.
 656 F. Power, "Ch. (K.C. of N.S.W.) Young Autocrat" (30811), w. 2nd July, 1942, bred by H. West, s Prince Autocrat, d Show Girl.
 657 Mrs. A. S. Clayton, "Nitsram Raaf Junior" (28827), w. 6th October, 1944, bred by J. Marstin, s Blue Raaf, d Tambo Blue Venus.
 658 Mrs. H. Fishwick, "Burndale Beau King" (23247), w. 29th December, 1941, bred by Mr. and Mrs. T. Burns, s Beau Rock, d King's Maid.
 659 L. Dowsett, "Oatley Peter" (31067), w. 2nd July, 1942, bred by H. West, s Prince Autocrat, d Show Girl.
 (651) A. J. Osmotherly, "Standard Blue Trimmer" (20746). (Also in Class 2186.)

- (650) C. Taylor, "Tallangatta Surprise" (29288). (Also in Class 2186.)
 (649) W. G. P. Allen, "Blue Gem" (27219). (Also in Class 2186.)
 (644) P. R. Grant Hay, "Tiger of Poltalloch" (30929). (Also in Classes 2185 and 2186.)

Challenge Certificate.—Best Dog.
 Reserve Challenge Certificate.—Dog.

CLASS.

2188. AUSTRALIAN HEELER PUPPY BITCH.

- 660 H. M. Collard, "My Desire" (30865), w. 1st November, 1945, bred by F. Power, s Ch. (K.C. of N.S.W.) Young Autocrat, d Almond Rock. (Also in Class 2189.)
 661 M. F. Shilling, "Gundillawah Cherrie Marie" (30656), w. 18th February, 1946, bred by exhibitor, s Burndale Lacanda Lad, d Gundillawah Diamond Belle.
 662 Mr. and Mrs. T. Burns, "Burndale Miss Logan" (30457), w. 16th November, 1945, bred by exhibitors, s K.C.C. Ch. Burndale Lacanda King, d K.C.C. Ch. Crads Logan Queen. (Also in Class 2189.)

CLASS.

2189. AUSTRALIAN HEELER BITCH (Limit).

- 663 N. E. Murphy, "Lady Jewel of Tomaree" (27205), w. 1st November, 1944, bred by W. A. Cartwright, s Toby's Last, d Little Jewel.
 664 A. J. Osmotherly, "Standard Blue Belle" (27388), w. 6th July, 1944, bred by W. Byrne, s Master Nelson, d Standard My Gem. (Also in Class 2190.)
 (662) Mr. and Mrs. T. Burns, "Burndale Miss Logan" (30457). (Also in Class 2188.)
 (660) H. M. Collard, "My Desire" (30865). (Also in Class 2188.)

CLASS.

2190. AUSTRALIAN HEELER BITCH (Open).

- 665 John Crotty, "K.C.C. Ch. Tanoa Ngandi" (27910), w. 14th August, 1944, bred by M. Marsden, s Tailevu Hawk Eye, d Tailevu Silver Queen.
 666 Mr. and Mrs. T. Burns, "Burndale Bundaberg Lass" (23158), w. 18th January, 1942, bred by exhibitors, s Burndale Dan's Son, d K.C.C. Ch. Burndale Baroona Girl.
 (664) A. J. Osmotherly, "Standard Blue Belle" (27388). (Also in Class 2189.)

Challenge Certificate.—Best Bitch.
 Reserve Challenge Certificate.—Bitch.

AUSTRALIAN KELPIES.

(25 Points.)

(Not to be Judged before 10.25 a.m.)

CLASS.

2191. AUSTRALIAN KELPIE PUPPY DOG.

- 667 Mrs. D. Russell, "Bruce" (30890), w. 1st October, 1945.
 668 G. W. Foote, "Shep of Wilton-Vale" (30086), w. 25th December, 1945, bred by exhibitor, s Young Bill, d Flapper. (Also in Classes 2192 and 2193.)
 669 A. D. Anson, "Spadale Red Spa" (30764), w. 9th January, 1946, bred by exhibitor, s Standard Ruddy's Son, d Spadale Jet. (Also in Classes 2192 and 2193.)
 670 A. D. Anson, "Spadale Red Son" (30396), w. 9th January, 1946, bred by exhibitor, s Standard Ruddy's Son, d Spadale Jet. (Also in Class 2192.)

CLASS.

2192. AUSTRALIAN KELPIE DOG (Limit).

- 671 Rev. Father Keogh, "Millgrove Red Terror" (28729), w. 17th June, 1945, bred by T. J. Brennan, s Lucky Strike, d Selma Redwings. (Also in Class 2193.)
 672 J. E. Donnelly, "Red Cloud" (31056), w. 16th October, 1944, bred by exhibitor, s Red Barney, d Royal Queen. (Also in Class 2193.)
 (668) G. W. Foote, "Shep of Wilton-Vale" (30086). (Also in Classes 2191 and 2193.)
 (670) A. D. Anson, "Spadale Red Son" (30396). (Also in Class 2191.)
 (669) A. D. Anson, "Spadale Red Spa" (30764). (Also in Classes 2191 and 2193.)

CLASS.

2193. AUSTRALIAN KELPIE DOG (Open).

- 673 A. D. Anson, "Standard Ruddy's Son" (28909), w. 18th March, 1941, bred by W. Bryne, s Ruddy, d Standard Busy Lady.
- 674 T. J. Brennan, "Brucedale Shadow" (28460), w. 26th February, 1945, bred by B. Cavanagh, s Brucedale Lucky, d Brucedale Red Cherry.
- 675 C. Prior, "Happy Jock" (29102), w. 5th March, 1941, bred by R. Mason, s Rory O'More, d Lady Ranger.
- (672) J. E. Donnelly, "Red Cloud" (31056), (Also in Class 2192.)
- (671) Rev. Father Keogh, "Millgrove Red Terror" (28729). (Also in Class 2192.)
- (668) G. W. Foote, "Shep of Wilton-Vale" (30086). (Also in Classes 2191 and 2192.)
- (669) A. D. Anson, "Spadale Red Spa" (30764). (Also in Classes 2191 and 2192.)

Challenge Certificate.—Dog.

Reserve Challenge Certificate.—Dog.

CLASS.

2194. AUSTRALIAN KELPIE PUPPY BITCH.

- 676 A. D. Anson, "Red Berry" (30398), w. 23rd March, 1946, bred by A. P. Gill, s Standard Ruddy's Son, d Hawthorn Lassie.
- 677 A. P. Gill, "Hurston Red Jess" (30963), w. 23rd March, 1946, bred by exhibitor, s Standard Ruddy's Son, d Hawthorn Lassie.

CLASS.

2195. AUSTRALIAN KELPIE BITCH (Limit).

- 678 A. D. Anson, "Dainty Red Jean" (30763), w. 1st October, 1944, bred by D. Shaw, s Red Dash, d Red Dainty. (Also in Classes 2000 and 2196.)
- 679 G. W. Foote, "Kelp of Wilton-Vale" (30087), w. 9th February, 1943, bred by exhibitor, s Digger, d Gyp. (Also in Class 2196.)

CLASS.

2196. AUSTRALIAN KELPIE BITCH (Open).

- 680 T. J. Brennan, "K.C.C. Ch. Selma Redwings" (26676), w. 10th February, 1944, bred by H. E. Trevenna, s Red Sails, d Lady Penrose.
- 681 C. Prior, "Rosemarie" (26037), w. 10th February, 1944, bred by H. E. Trevenna, s Red Sails, d Lady Penrose.
- (679) G. W. Foote, "Kelp of Wilton-Vale" (30087). (Also in Class 2195.)
- (678) A. D. Anson, "Dainty Red Jean" (30763). (Also in Classes 2000 and 2195.)

Challenge Certificate.—Best Bitch.

Reserve Challenge Certificate.—Bitch.

BRITISH BULLDOGS.

(25 Points.)

(Not to be judged before 10.30 a.m.).

CLASS.

2197. BRITISH BULLDOG PUPPY DOG.

- 682 R. G. Biggs, "Bungana Winston Church" (30464), w. 12th December, 1945, bred by R. J. Baxter, s MacDuff, d Bungana Dignity. (Also in Classes 1997, 1999 and 2198.)
- 683 L. J. McEntee, "Yasmar Mark Antony" (30684), w. 20th March, 1946, bred by C. A. Ramsay, s K.C.C. Ch. Ernlea British Admiral, d Zilmot Lady Victory.
- 684 J. C. Newsome, "Yasmar Nero" (30539), w. 20th March, 1946, bred by C. A. Ramsay, s K.C.C. Ch. Ernlea British Admiral, d Zilmot Lady Victory.
- 685 C. A. Ramsay, "Yasmar Bonnie Charlie" (29981), w. 20th March, 1946, bred by exhibitor, s K.C.C. Ch. Ernlea British Admiral, d Zilmot Lady Victory.
- 686 Mrs. E. W. Hart, "Ernlea British Chief" (30045), w. 27th February, 1946, bred by exhibitor, s K.C.C. Ch. Ernlea British Admiral, d Ernlea Robyn. (Also in Classes 1997, 1999 and 2198.)

CLASS.

2198. BRITISH BULLDOG DOG (Novice).

- (686) Mrs. E. W. Hart, "Ernlea British Chief" (30045). (Also in Classes 1997, 1999 and 2197.)
- (682) R. G. Biggs, "Bungana Winston Church" (30464). (Also in Classes 1997, 1999 and 2197.)

CLASS.**2199. BRITISH BULLDOG DOG (Limit).**

- 687 N. Drummond, "Orchiden Bonnie Lad" (26446), w. 27th June, 1944, bred by D. G. Henderson, s K.C.C. Ch. Ernlea British Admiral, d September Bunty. (Also in Class 2200.)

CLASS.**2200. BRITISH BULLDOG DOG (Open).**

- 688 Mrs. E. W. Hart, "K.C.C. Ch. Ernlea Revival" (21368), w. 31st March, 1940, bred by exhibitor, s K.C.C. Ch. Berwyn Son O'Lady (imp.), d Ernlea Deanna.
- 689 Mrs. E. W. Hart, "K.C.C. Ch. Ernlea British Admiral" (21521), w. 31st March, 1940, bred by exhibitor, s K.C.C. Ch. Berwyn Son O'Lady (imp.), d Ernlea Deanna.
- 690 I. M. McKee, "Owdham Mac" (27776), w. 11th November, 1944, bred by Mr. and Mrs. L. Burgess, s K.C.C. Ch. Ernlea British Admiral, d Zilmot Lassie.
- 691 Mrs. D. E. Welsby, "Rosewater Silver Prince" (30998), w. 16th February, 1941, bred by H. J. Malone, s Ernlea Silver King, d Rosewater Gay Lassie.
- 692 Mrs. W. Gregory, "Empire's Son" (28463), w. 22nd December, 1944, bred by Mrs. H. G. Dyke, s Chevalier of Huntly-Lee, d Ernlea Lass.
- 693 Mrs. F. Mollard, "Owdham Gibraltar Prince" (27151), w. 11th November, 1944, bred by Mr. and Mrs. L. Burgess, s K.C.C. Ch. Ernlea British Admiral, d Zilmot Lassie.
- 694 Mrs. A. L. Gibson, "Zilmot Montgomery" (26581), w. 8th August, 1944, bred by T. Thompson, w. Churchill of Strathloddon, d Goolwa Wynnette.
- (687) N. Drummond, "Orchiden Bonnie Lad" (26446). (Also in Class 2199).

Challenge Certificate.—Best Dog.

Reserve Challenge Certificate.—Dog.

CLASS.**2201. BRITISH BULLDOG PUPPY BITCH.**

- 695 C. A. Ramsay, "Yasmar Blondie" (29980), w. 20th March, 1946, bred by exhibitor, s K.C.C. Ch. Ernlea British Admiral, d Zilmot Lady Victory.
- 696 G. Hoddle, "Lindsay Leominster" (30773), w. 25th January, 1946, bred by Miss K. L. Raymond, s Rex Croxley, d Loopie Bullie. (Also in Class 2202.)

CLASS.**2202. BRITISH BULLDOG BITCH (Novice).**

- 697 L. J. McEntee, "Cleopatra" (30058), w. 4th September, 1945, bred by A. L. Logan, s Tarus Boy, d Lady Susan of Woonana.
- 698 Master M. Browne, "Fayrfield Royal Gem" (28712), w. 10th April, 1945, bred by A. Naylor, s K.C.C. Ch. Ernlea Revival, d September Betty. (Also in Classes 2203 and 2204.)
- (696) G. Hoddle, "Lindsay Leominster" (30773). (Also in Class 2201.)

CLASS.**2203. BRITISH BULLDOG BITCH (Limit).**

- 699 C. A. Ramsay, "Zilmot Lady Victory" (27544), w. 21st March, 1945, bred by T. Thompson, s Ernlea Maximilian, d Goolwa Wynette. (Also in Class 2204.)
- 700 E. C. Stope, "Empress of Woonana" (27937), w. 26th May, 1945, bred by F. Woodcock, s K.C.C. Ch. Ernlea British Admiral, d Gallant Sally.
- 701 Capt. H. E. Taylor, "Glansville Cecelia" (21969), w. 16th November, 1940, bred by B. Gosch, s K.C.C. Ch. Glansville Crusader, d Niraldah Golden Queen. (Also in Class 2204.)
- 702 J. N. Smith, "Nirvana Cloe" (29681), w. 27th June, 1945, bred by P. Podosky, s Ernlea Maximilian, d Allillar Queenmore. (Also in Class 2204.)
- (698) Master M. Browne, "Fayrfield Royal Gem" (28712). (Also in Classes 2202 and 2204.)

CLASS.**2204. BRITISH BULLDOG BITCH (Open).**

- 703 I. M. McKee, "Lady Susan of Woonana" (28840), w. 28th September, 1944, bred by F. Woodcock, s Churchill of Strathloddon, d Gallant Sally.
- 704 Mrs. A. L. Gibson, "Lady Grey of West-A-Lee" (27997), w. 20th May, 1945, bred by M. Maloney, s K.C.C. Ch. Ernlea British Admiral, d Countess Alexzeni of Huntly-Lee.

- 705 H. Mead, "Rose Marie" (26894), w. 3rd September, 1944, bred by A. Naylor, s K.C.C. Ch. Ernlea British Admiral, d September Betty.
- (702) J. N. Smith, "Nirvana Cloe" (29681). (Also in Class 2203.)
- (701) Capt. H. E. Taylor, "Glansville Cecelia" (21969). (Also in Class 2203.)
- (698) Master M. Browne, "Fayrfield Royal Gem" (28712). (Also in Classes 2202 and 2203.)
- (699) C. A. Ramsay, "Zilmot Lady Victory" (27544). (Also in Class 2203).
- Challenge Certificate.—Best Bitch.
- Reserve Challenge Certificate.—Bitch.

CHOW CHOWS.

(25 Points.)

(Not to be judged before 10.50 a.m.).

The Chow Chow Section is recognized by the Chow Chow Club of Australia as its Championship Show.

CLASS.

2205. CHOW CHOW PUPPY DOG.

- 706 H. W. Hill, "Ho-Wen Nauru Chief" (29664), w. 12th February, 1946, bred by E. P. Owen, s Highland Chang Fu Li, d Laika of Loy. (Also in Classes 2206 and 2207.)

CLASS.

2206. CHOW CHOW DOG (Novice).

- 707 Mrs. F. E. Houldey, "Ho-Wen Brilliantine" (28656), w. 17th April, 1945, bred by E. P. Owen, s Kazan Din Kan, d Ho-Wen An-Chung. (Also in Class 2207.)
- (706) H. W. Hill, "Ho-Wen Nauru Chief" (29664). (Also in Classes 2205 and 2207.)

CLASS.

2207. CHOW CHOW DOG (Limit).

- 708 R. Atkins, "Lhasa Khan of Tibet" (26101), w. 5th February, 1944, bred by E. E. Bayfield, s K.C.C. Ch. Na-Chung Fou-Li, d Madame Chiang of Teng.
- (707) Mrs. F. E. Houldey, "Ho-Wen Brilliantine" (28656). (Also in Class 2206.)
- (706) H. W. Hill, "Ho-Wen Nauru Chief" (29664). (Also in Classes 2205 and 2206.)

CLASS.

2208. CHOW CHOW DOG (Open).

- 709 E. E. Bayfield, "Prince Tse-Ho of Tibet" (25897), w. 5th February, 1944, bred by exhibitor, s K.C.C. Ch. Na-Chung Fou-Li, d Madame Chiang of Teng.
- 710 L. M. Gearside, "Ch. (K.C. of N.S.W.) Hi-Lun Wan-Li of Macrag" (30984), w. 17th April, 1937, bred by J. D. Redmond, s K.C.C. Ch. Na-Chung Fou-Li, d K.C.C. Ch. Morchow Red Morn.
- 711 Mr. and Mrs. W. T. Brown, "Prince Chun-Yu of Tibet" (25822), w. 5th February, 1944, bred by E. E. Bayfield, s K.C.C. Ch. Na-Chung Fou-Li, d Madame Chiang of Teng.
- 712 Mrs. T. O'Halloran, "Changsha Sun-Yuen" (26913), w. 6th September, 1944, bred by Mrs. W. Manning, s K.C.C. Ch. Wang Ho, d K.C.C. Ch. Fu-Shun Tse-Miu-Ling.
- 713 Mrs. W. Manning, "K.C.C. Ch. Changsha Wu-Chang-Ho" (22918), w. 15th December, 1941, bred by exhibitor, s K.C.C. Ch. Wang Ho, d K.C.C. Ch. Fu-Shun Tse-Miu-Ling.

Challenge Certificate.—Best Dog.

Reserve Challenge Certificate.—Dog.

CLASS.

2209. CHOW CHOW PUPPY BITCH.

- 714 C. Skews, "Ho-Wen Wendy Chang" (31028), w. 3rd November, 1945, bred by E. P. Owen, s Highland Chang Fu Li, d Ho-Wen An-Chung.

CLASS.

2210. CHOW CHOW BITCH (Novice).

- 715 E. E. Bayfield, "Chita Li Ho of Tibet" (27816), w. 1st May, 1945, bred by exhibitor, s Prince Tse-Ho of Tibet, d Lucky of Foo-Chow.

CLASS.

2211. CHOW CHOW BITCH (Limit).

- 716 E. E. Bayfield, "Changsha Mei-Su-Ling" (27246), w. 6th September, 1944, bred by Mrs. W. Manning, s K.C.C. Ch. Wang Ho, d K.C.C. Ch. Fu-Shun Tse-Miu-Ling. (Also in Class 2212.)

CLASS.

2212. CHOW CHOW BITCH (Open).

- 717 R. Atkins, "Ho-Wen Blue Belle" (24006), w. 21st March, 1943, bred by E. P. Owen, s Kazan Din Kan, d Bright Dawn of Teng.
- 718 Mr. and Mrs. W. T. Brown, "Su-Chee of Teng" (23824), w. 22nd March, 1943, bred by J. Davies, s Machang Fang, d Bonny of Teng.
- 719 W. E. Young, "K.C.C. Ch. Mitsu of Teng" (19126), w. 23rd June, 1938, bred by J. Davies, s K.C.C. Ch. Na-Chung Fou-Li, d Machang Mimosa.
- 720 Miss P. Holden, "K.C.C. Ch. Na-Chung Dia-Mond" (20408), w. 13th March, 1936, bred by E. and E. Mitchell, s K.C.C. Ch. Na-Chung Fou-Li, d Radium Din Kee.
- (716) E. E. Bayfield, "Changsha Mei-Su-Ling" (27246). (Also in Class 2211.)

Challenge Certificate.—Best Bitch.

Reserve Challenge Certificate.—Bitch.

COLLIES.

(25 Points.)

(Not to be judged before 11 a.m.).

CLASS.

2213. COLLIE PUPPY DOG.

- 721 F. S. Collins, "Prince Laddie" (30633), w. 11th March, 1946, bred by L. A. Miller, s Wallace of Rossayne, d Hebron Eugenie.
- 722 G. A. Cutmore, "Prince Albert of Bongoola" (30152), w. 11th October, 1945, bred by G. A. Taylor, s Aberdare Beauty Lad, d K.C.C. Ch. Ma-Misty of Glen-Barwon.
- 723 Miss J. Griffin, "Kingsburn Quality" (30563), w. 1st February, 1946, bred by D. E. Cutting, s Stalin of Leamore, d Sun Cloud of Leamore. (Also in Classes 1997, 2215 and 2216.)
- 724 Miss V. Gregory, "Prince Lance" (30499), w. 28th March, 1946, bred by Mrs. C. Boyd, s Tex of Lanark, d Wilkland Dawn. (Also in Class 2214.)
- 725 D. Rippingale, "Lairdsburn Promise" (29912), w. 9th February, 1946, bred by R. Sayers, s Aberdare Beauty Lad, d Lairdsburn Princess.

CLASS.

2214. COLLIE DOG (Novice).

- 726 K. Burgess, "Skipper" (30918), w. 8th November, 1941, bred by J. Peterson, s Skippy, d Tripiedale.
- 727 Mrs. E. G. Dick, "Prince Beauta Sanda" (30816), w. 31st March, 1945, bred by E. A. Pevitt, s Peter of Ashleigh, d Jullemere of Carmethen. (Also in Class 2215.)
- 728 Mrs. J. Campbell, "Royal Rex" (30690), w. 2nd April, 1943, bred by C. Truran, s Bairdsville Rex, d Wilkland Dawn. (Also in Class 2216.)
- 729 Mrs. E. Van der Veken, "Johnathan Swift of Clareview" (30349), w. 3rd June, 1945, bred by N. Harry, s Glenburn Prince, d Tess of Eaglemont.
- 730 J. McMahon, "Golden Maxie" (28911), w. 18th July, 1945, bred by exhibitor, s Golden Boy of Glengarry, d Princess Ebon. (Also in Classes 2215 and 2216.)
- 731 M. J. Quirk, "Laddie of Wesmer" (27772), w. 15th March, 1945, bred by M. Sebire, s Rajah of Carnlea, d Aberdare Beauty Lass. (Also in Class 2215.)
- (724) Miss V. Gregory, "Prince Lance" (30499). (Also in Class 2213.)

CLASS.

2215. COLLIE DOG (Limit).

- 732 Mrs. E. Clarke, "Robert of Ben Dearg" (28442), w. 2nd July, 1945, bred by Mrs. E. Adams, s Aberdare Beauty Lad, d Donside Lass. (Also in Class 2216.)
- 733 Mr. and Mrs. E. O'Sullivan, "MacRob of Dormie" (26907), w. 5th November, 1944, bred by Mrs. M. O'Neil, s Aberdare Beauty Lad, d K.C.C. Ch. Duchess of Dormie. (Also in Class 2216.)

- 734 J. Cheney, "Prince Chene" (28910), w. 18th July, 1945, bred by Mrs. J. McMahon, s Golden Boy of Glengarry, d Princess Ebon. (Also in Class 2216.)
- 735 Miss S. I. Eadie, "Duke of Rockmahon" (23497), w. 27th September, 1942, bred by Mrs. F. C. Frater, s Aberdare Rex, d Hebron Black Duchess.
- 736 Master R. Studham, "Dirk of Carnlea" (28764), w. 8th June, 1945, bred by J. Spooner, s Rajah of Carnlea, d Princess Charming. (Also in Class 2216.)
- 737 Mrs. J. L. Harper, "Don of Sedgeville" (27239), w. 4th October, 1944, bred by A. C. Hale, s K.C.C. Ch. Prince of Burswood, d Bairds-ville Diana. (Also in Class 2216.)
- 738 R. E. Sayers, "Lairdsburn Select" (27365), w. 24th December, 1944, bred by exhibitor, s Aberdare Beauty Lad, d Lairdsburn Princess (Also in Class 2216.)
- 739 Mrs. C. R. Bell, "Wallumatta Beau" (27389), w. 2nd February, 1943, bred by Mrs. M. Lindsay, s K.C.C. Ch. Laird of Struan, d Thacka-ringa Gay Lady. (Also in Class 2216.)
- (731) M. J. Quirk, "Laddie of Wesmer" (27772). (Also in Class 2214.)
- (730) J. McMahon, "Golden Maxie" (28911). (Also in Classes 2214 and 2216.)
- (727) Mrs. E. G. Dick, "Prince Beauta Sanda" (30816). (Also in Class 2214.)
- (723) Miss J. Griffen, "Kingsburn Quality" (30563). (Also in Classes 1997, 2213 and 2216.)

CLASS.

2216. COLLIE DOG (Open).

- 740 Mrs. M. O'Neil, "K.C.C. Ch. Duke of Dormie" (21884), w. 7th October, 1940, bred by exhibitor, s Prince Laddie of Glendara, d Ley-Ton Princess Beauty.
- 741 Mrs. F. E. Holmes, "Aberdare Beauty Lad" (23701), w. 26th September, 1942, bred by exhibitor, s K.C.C. Ch. Laund Lerle (imp.), d Lady of Glenbury.
- 742 A. C. Hale, "K.C.C. Ch. Prince of Burswood" (20785), w. 2nd May, 1938, bred by K. R. Pyers, s Pal-O-Mine, d Lady Betty of Rock-beare.
- 743 Miss F. M. K. Neilson, "Aberdare Peter Pan" (23096), w. 12th February, 1942, bred by Mrs. F. E. Holmes, s Aberdare Billy Boy, d Lady of Glenbury.
- 744 G. Williams, "Laddie of Leamore" (23151), w. 27th January, 1942, bred by W. J. Martin, s Chris of Leamore, d Betty of Glengarry.
- 745 D. E. Cutting, "Riverbank Revenue" (30685), w. 13th June, 1944, bred by K. C. Alpress, s Ch. (N.Z.K.C.) Kiltie Lad of the Mill (imp), d Riverbank Rumba.
- 746 Braeden Kennels, "Stalin of Leamore" (23702), w. 3rd November, 1942, bred by W. J. Martin, s Chris of Leamore, d Betty of Glen-garry.
- (738) R. E. Sayers, "Lairdsburn Select" (27365). (Also in Class 2215.)
- (737) Mrs. J. L. Harper, "Don of Sedgeville" (27239). (Also in Class 2215.)
- (736) Master R. Studham, "Dirk of Carnlea" (28764). (Also in Class 2215.)
- (734) J. Cheney, "Prince Chene" (28910). (Also in Class 2215.)
- (733) Mr. and Mrs. E. O'Sullivan, "Mac Rob of Dormie" (26907). (Also in Class 2215.)
- (732) Mrs. E. Clarke, "Robert of Ben Dearg" (28442). (Also in Class 2215.)
- (730) J. McMahon, "Golden Maxie" (28911). (Also in Classes 2214 and 2215.)
- (728) Mrs. J. Campbell, "Royal Rex" (30690). (Also in Class 2214.)
- (723) Miss J. Griffin, "Kingsburn Quality" (30563). (Also in Classes 1997, 2213 and 2215.)
- (739) Mrs. C. R. Bell, "Wallumatta Beau" (27389). (Also in Class 2215.)

Challenge Certificate.—Best Dog.

Reserve Challenge Certificate.—Dog.

CLASS.

2217. COLLIE PUPPY BITCH.

- 747 Mrs. M. Miles, "Strathpine Martine" (29666), w. 6th December, 1945, bred by exhibitor, s Aberdare Beauty Lad, d Promise of Cliffside. (Also in Classes 2218, 2219 and 2220.)
- 748 Mrs. M. Miles, "Strathpine Marita" (29665), w. 6th December, 1945, bred by exhibitor, s Aberdare Beauty Lad, d Promise of Cliffside. (Also in Classes 2218, 2219 and 2220.)
- 749 Mrs. E. G. Moriere, "Lairdsburn Seeonee Pride" (29908), w. 9th February, 1946, bred by R. Sayers, s Aberdare Beauty Lad, d Lairdsburn Princess.

- 750 Mrs. N. Hossack, "Strathpine Treasure" (30356), w. 6th December, 1945, bred by Mrs. M. Miles, s Aberdare Beauty Lad, d Promise of Cliffside. (Also in Classes 2219 and 2220.)
- 751 Braeden Kennels, "Kingsburn Stardust" (29740), w. 1st February, 1946, bred by D. E. Cutting, s Stalin of Leamore, d Suncloud of Leamore. (Also in Classes 2219 and 2220.)
- 752 G. W. H. Spooner, "Lairdsburn Star" (30778), w. 9th February, 1946, bred by R. Sayers, s Aberdare Beauty Lad, d Lairdsburn Princess.
- 753 E. H. Moseley, "Lady Jess of Eaglemont" (30060), w. 14th January, 1946, bred by exhibitor, s Sparkling Boy of Glendara, d Happy Lass of Bongoola. (Also in Class 1998.)

CLASS.**2218. COLLIE BITCH (Novice).**

- 754 Mrs. W. W. Duff, "Golden Future of Clareview" (28797), w. 3rd June, 1945, bred by N. Harry, s Glenburn Prince, d Tess of Eaglemont.
- 755 Miss B. A. Brown, "Golden Encountress" (30889), w. 2nd May, 1945, bred by C. Boyd. (Also in Classes 2219 and 2220.)
- 756 W. H. Andrewartha, "The Mystery of Lochlomond" (28799), w. 11th August, 1945, bred by Mrs. W. W. Duff, s Aberdare Kiltie Laddie, d Ebony Princess of Stonehaven.
- 757 Miss A. Storey, "Lady Peggy" (30350), w. 3rd June, 1945, bred by N. Harry, s Glenburn Prince, d Tess of Eaglemont. (Also in Class 2219.)
- (748) Mrs. M. Miles, "Strathpine Marita" (29665). (Also in Classes 2217, 2219 and 2220.)
- (747) Mrs. M. Miles, "Strathpine Martine" (29666). (Also in Classes 2217, 2219 and 2220.)

CLASS.**2219. COLLIE BITCH (Limit).**

- 758 Mrs. F. M. K. Neilson, "Judy of Stonehaven" (23229), w. 15th January, 1942, bred by Mrs. W. J. Smithett, s Barrie Boy, d Dawn of Tambrey.
- 759 Mrs. D. Reynolds, "Sue of Oakrise" (28925), w. 18th September, 1945, bred by Mrs. J. Flynn, s Wallace of Rossayne, d Hebron Eugenie. (Also in Class 2220.)
- 760 G. A. Taylor, "Jean of Happy Acres" (21066), w. 9th October, 1939, bred by Mrs. A. G. Myall, s Laddie's Pride, d Merribank Happy Lass.
- 761 Mrs. J. May, "Sable Duchess of Leamore" (26231), w. 1st May, 1944, bred by W. J. Martin, s Golden Lassie of Leamore, d Betty of Glengarry.
- (757) Miss A. Storey, "Lady Peggy" (30350). (Also in Class 2218.)
- (755) Miss B. A. Brown, "Golden Encountress" (30889). (Also in Classes 2218 and 2220.)
- (751) Braeden Kennels, "Kingsburn Stardust" (29740). (Also in Classes 2217 and 2220.)
- (750) Mrs. N. Hossack, "Strathpine Treasure" (30356). (Also in Classes 2217 and 2220.)
- (748) Mrs. M. Miles, "Strathpine Marita" (29665). (Also in Classes 2217, 2218 and 2220.)
- (747) Mrs. M. Miles, "Strathpine Martine" (29666). (Also in Classes 2217, 2218 and 2220.)

CLASS.**2220. COLLIE BITCH (Open).**

- 762 Mrs. M. O'Neil, "K.C.C. Ch. Duchess of Dormie" (22138), w. 7th October, 1940, bred by exhibitor, s Prince Laddie of Glendara, d Ley-Ton Princess Beauty.
- 763 A. C. Hale, "Wallamutta Delina" (25757), w. 7th October, 1943, bred by Mrs. M. Lindsay, s K.C.C. Ch. Laird of Struan, d K.C.C. Ch. Kimberley Jean.
- 764 Miss F. M. K. Neilson, "Jessie of Stonehaven" (22934), w. 15th January, 1942, bred by Mrs. W. J. Smithett, s Barrie Boy, d Dawn of Tambrey.
- 765 Mrs. A. Wassilieff, "Bairdsville Bonnie Lassie" (26609), w. 31st August, 1944, bred by J. S. and V. Barclay, s Aberdare Beauty Lad, d Roma Fashion.
- 766 M. F. Roberts, "Princess Sandra" (20081), w. 18th August, 1938, bred by L. M. Roberts, s Sir Rob Roy, d Beauty of Mayura.
- (759) Mrs. D. Reynolds, "Sue of Oakrise" (28925). (Also in Class 2219.)
- (755) Miss B. A. Brown, "Golden Encountress" (30889). (Also in Classes 2218 and 2219.)
- (751) Braeden Kennels, "Kingsburn Stardust" (29740). (Also in Classes 2217 and 2219.)

- (750) Mrs. N. Hossack, "Strathpine Treasure" (30356). (Also in Classes 2217 and 2219.)
 (748) Mrs. M. Miles, "Strathpine Marita" (29665). (Also in Classes 2217, 2218 and 2219.)
 (747) Mrs. M. Miles, "Strathpine Martine" (29666), (Also in Classes 2217, 2218 and 2219.)

Challenge Certificate.—Best Bitch.
 Reserve Challenge Certificate.—Bitch.

DALMATIANS.

(25 Points.)

(Not to be judged before 11.50 a.m.).

CLASS.

2221. DALMATIAN PUPPY DOG.

- 767 J. P. Whyte, "Milden-Hall Prince Kharagin" (29656), w. 26th January, 1946, bred by E. and V. Dear, s Prince Peter Pan, d Princess Trixie Lass. (Also in Classes 1997, 2222 and 2223.)
 768 N. T. Pullen, "Prince Dallas" (29994), w. 14th February, 1946, bred by Mrs. L. V. Gray, s Nai Nai Jan, d Princess Elizabeth.
 769 I. J. Purdue, "Prince Rialto" (30898), w. 7th December, 1945, bred by R. Cooper, s Nai Nai Jan, d Bunty of Missouri. (Also in Classes 1997, 1999 and 2222.)
 770 Mrs. V. M. Hughes, "Milden-Hall Prince Happy Knight" (30347), w. 1st February, 1946, bred by E. and V. Dear, s Milden-Hall Prince Cobber Kain, d Milden-Hall Princess Snow Ball.
 771 Mrs. H. Rae, "Tunga Prince" (30326), w. 17th January, 1946, bred by R. Westle, s Arltunga Chief, d Silky Lady.

CLASS.

2222. DALMATIAN DOG (Limit).

- 772 G. J. O'Brien, "Milden-Hall Prince Crusader" (24022), w. 3rd May, 1942, bred by E. and V. Dear, s Springmead Ambassador, d Milden-Hall Princess Minerva. (Also in Class 2223.)
 773 Mrs. T. J. Singleton, "Milden-Hall Prince Ambassador" (24021), w. 3rd May, 1942, bred by E. and V. Dear, s Springmead Ambassador, d Milden-Hall Princess Minerva. (Also in Class 2223.)
 774 Miss D. Phillips, "Milden-Hall Prince Peter" (30940), w. 26th December, 1944, bred by E. and V. Dear, s Milden-Hall Prince Cobber Kain, d Cobber's Pal. (Also in Class 2223.)
 775 V. Dear, "Milden-Hall Prince Okey Doke" (30196), w. 26th January, 1946, bred by E. and V. Dear, s Milden-Hall Prince Peter Pan, d Milden-Hall Princess Trixie Lass.
 (769) I. J. Purdue, "Prince Rialto" (30898). (Also in Classes 1997, 1999 and 2221.)
 (767) J. P. Whyte, "Milden-Hall Prince Kharagin" (29656). (Also in Classes 1997, 2221 and 2223.)

CLASS.

2223. DALMATIAN DOG (Open).

- 776 J. H. Watt, "Milden-Hall Prince Comedy Boy" (23983), w. 19th November, 1941, bred by E. and V. Dear, s Springmead Ambassador, d Milden-Hall Princess Minerva.
 777 Mrs. E. R. Brown, "Arltunga Simon" (24429), w. 2nd May, 1939, bred by Mr. and Mrs. O. Grayson, s K.C.C. Ch. Flotsam (imp.), d Dinimai of Korchula.
 778 Mrs. E. W. Sheedy, "Prince Panda" (24150), w. 13th October, 1941, bred by Mr. and Mrs. R. J. Hodges, s Yatcha Panda, d Korca Kharga.
 779 J. Ellard, "Commando Dunkirk" (25818), w. 10th September, 1943, bred by exhibitor, s Dictator Peter, d Yatcha Princess.
 780 J. D. Gray, "Prince Argo" (28829), w. 13th June, 1945, bred by Mrs. L. V. Gray, s Nai Nai Jan, d Princess Elizabeth.
 781 Mrs. J. Macdougall, "Ch. (K.C. of N.S.W.) Jancsi of Korchula" (28936), w. 21st October, 1940, bred by exhibitor, s Donner of Korchula, d Seiglinde of Korchula.
 782 Mr. and Mrs. O. Grayson, "Nai Nai Jan" (26595), w. 16th July, 1944, bred by A. C. Witten and Son, s Dauntless Waffles of Korchula, d Nai Nai Jeanette.
 (774) Miss D. Phillips, "Milden-Hall Prince Peter" (30940). (Also in Class 2222.)
 (773) Mrs. T. J. Singleton, "Milden-Hall Prince Ambassador" (24021). (Also in Class 2222.)

- (772) G. J. O'Brien, "Milden-Hall Prince Crusader" (24022). (Also in Class 2222.)
- (767) J. P. Whyte, "Milden-Hall Prince Kharagin" (29656). (Also in Classes 1997, 2221 and 2222.)

Challenge Certificate.—Best Dog.

Reserve Challenge Certificate.—Dog.

CLASS.

2224. DALMATIAN PUPPY BITCH.

- 783 Mr. and Mrs. O. Grayson, "Lucky Penny of Jedara" (30284), w. 3rd January, 1946, bred by Mrs. E. O. Pelling, s Arltunga Punch, d Dinah. (Also in Class 2226.)
- 784 Mrs. E. O. Pelling, "Susanna of Jedara" (30019), w. 3rd January, 1946, bred by exhibitor, s Arltunga Punch, d Dinah. (Also in Classes 1998, 2225 and 2226.)
- 785 Mrs. E. O. Pelling, "Cleo of Jedara" (30018), w. 3rd January, 1946, bred by exhibitor, s Arltunga Punch, d Dinah. (Also in Classes 2000, 2225 and 2226.)
- 786 Miss E. Buchanan, "Judy of Kentdale" (30931), w. 7th December, 1945, bred by R. Cooper, s Nai Nai Jan, d Buntly of Missouri. (Also in Class 2225.)
- 787 Miss D. Phillips, "Milden-Hall Princess Pearl" (30939), w. 2nd February, 1946, bred by E. and V. Dear, s Milden-Hall Prince Cobber Kain, d Milden-Hall Glad Eye.

CLASS.

2225. DALMATIAN BITCH (Limit).

- 788 Miss D. Phillips, "Milden-Hall Cobber Kain's Princess" (30938), w. 25th March, 1944, bred by E. and V. Dear, s Milden-Hall Prince Cobber Kain, d Rhapsody.
- 789 V. Dear and C. Dew, "Milden-Hall Princess Bronze Wing" (30942), w. 4th February, 1946, bred by E. and V. Dear, s Milden-Hall Prince Cobber Kain, d Milden-Hall Princess White Ray.
- 790 V. Dear and C. Dew, "Milden-Hall Princess Golden Ray" (30944), w. 4th February, 1946, bred by E. and V. Dear, s Milden-Hall Prince Cobber Kain, d Milden-Hall Princess White Ray.
- 791 V. Dear, "Milden-Hall Princess Twinkling Star" (26404), w. 10th April, 1944, bred by E. and V. Dear, s Prince Baby Claws, d Princess Lulla. (Also in Class 2226.)
- 792 V. Dear, "Milden-Hall Princess Frangipanni" (30348), w. 26th January, 1946, bred by E. and V. Dear, s Milden-Hall Prince Peter Pan, d Milden-Hall Princess Trixie Lass.
- 793 V. Dear, "Milden-Hall Princess Rosiland" (30193), w. 1st February, 1946, bred by E. and V. Dear, s Milden-Hall Prince Cobber Kain, d Milden-Hall Snow Ball.
- 794 V. Dear, "Milden-Hall Princess Moritz" (30191), w. 6th February, 1946, bred by E. and V. Dear, s Milden-Hall Prince Peter Pan, d Milden-Hall Princess Tuppony's Pride.
- 795 V. Dear, "Milden-Hall Princess Jingle Bell" (30192), w. 1st February, 1946, bred by E. and V. Dear, s Milden-Hall Prince Cobber Kain, d Milden-Hall Princess Snow Ball.
- 796 J. J. Sprague, "Arltunga Lady" (27422), w. 4th December, 1944, bred by Mr. and Mrs. O. Grayson, s Arltunga Punch, d K.C.C. Ch. Dinimai of Korchula.
- 797 Mrs. R. Tatterson, "Baymount Beltana" (30588), w. 11th March, 1945, bred by W. B. Phillips, s Ch. (K.C. of N.S.W.) Lavington Chisholm, d Ch. (K.C. of N.S.W.) Baymount Susan. (Also in Class 2226.)
- 798 Mrs. J. W. Croft, "Lavington Aristocrat" (26345), w. 21st May, 1944, bred by W. A. Bartlett, s Cabaret Craftsman (imp.), d Gambia Jeanette (imp.). (Also in Class 2226.)
- (786) Miss E. Buchanan, "Judy of Kentdale" (30931). (Also in Class 2224.)
- (785) Mrs. E. O. Pelling, "Cleo of Jedara" (33018). (Also in Classes 2000, 2224 and 2226.)
- (784) Mrs. E. O. Pelling, "Susanna of Jedara" (30019). (Also in Classes 1998, 2224 and 2226.)

CLASS.

2226. DALMATIAN BITCH (Open).

- 799 V. Dear and C. Dew, "Milden-Hall Princess Dazzling Spot" (30943), w. 17th May, 1944, bred by E. and V. Dear, s Milden-Hall Prince Cobber Kain, d Milden-Hall Princess Parade Lady.

- 800 V. Dear and C. Dew, "Milden-Hall Princess Sheila" (30941), w. 6th January, 1945, bred by E. and V. Dear, s Milden-Hall Cobber Kain, d Dimples.
- 801 J. P. Whyte, "K.C.C. Ch. Gypsy Princess" (26306), w. 1st January, 1944, bred by L. R. Taylor, s Prince Panda, d Princess Elizabeth.
- 802 R. Westle, "Silky Lady" (29381), w. 14th December, 1944, bred by Mrs. R. Gould, s Prince Laddie, d Dal.
- 803 Mrs. L. Duval, "Karewyn Josephine" (21320), w. 13th March, 1940, bred by Mrs. A. Hard, s K.C.C. Ch. Potonius of Kare, d Pandora of Korchula.
- 804 Mrs. L. Duval, "Elizabeth of Spotswood" (22985), w. 23rd August, 1941, bred by exhibitor, s K.C.C. Ch. Buntly Bregg, d Karewyn Josephine.
- 805 Mrs. J. Macdougall, "Ch. (K.C. of N.S.W.) Kristzina of Korchula" (31085), w. 19th September, 1941, bred by exhibitor, s Ch. (K.C. of N.S.W.) Nai Nai Illustrious, d Seiglinde of Korchula.
- (798) Mrs. J. W. Croft, "Lavington Aristocrat" (26345). (Also in Class 2225.)
- (797) Mrs. R. Tatterson, "Baymount Beltana" (30588). (Also in Class 2225.)
- (791) V. Dear, "Milden-Hall Princess Twinkling Star" (26404). (Also in Class 2225.)
- (785) Mrs. E. O. Pelling, "Cleo of Jedara" (30018). (Also in Classes 2000, 2224 and 2225.)
- (784) Mrs. E. O. Pelling, "Susanna of Jedara" (30019). (Also in Classes 1998, 2224 and 2225.)
- (783) Mr. and Mrs. O. Grayson, "Lucky Penny of Jedara" (30284). (Also in Class 2224.)

Challenge Certificate.—Best Bitch.

Reserve Challenge Certificate.—Bitch.

LUNCHEON ADJOURNMENT—12.30 P.M.

GERMAN SHEPHERD DOGS.

(25 Points.)

(Not to be Judged before 1.30 p.m.)

CLASS.

2227. GERMAN SHEPHERD DOG PUPPY DOG.

- 806 Mrs. H. and R. Marsh, "Black Crusader of Glen Eira" (30909), w. 5th March, 1946, bred by T. V. Bayliss, s Black Prince of Sturma, d Black Duchess of Glen Eira. (Also in Classes 2228, 2229 and 2230.)
- 807 Capt. H. E. Taylor, "Claus of Brackley" (30289), w. 25th December, 1945, bred by exhibitor, s K.C.C. Ch. Claus of Conwin, d Corella of Gouzin court.
- 808 J. Wise, "Rolf of Barambah" (29504), w. 27th December, 1945, bred by J. Caldwell, s Asgard A'Bifrost, d Gretel. (Also in Classes 2228, 2229 and 2230.)
- 809 Mrs. V. P. Clarke, "Casper of Weldenfels" (30435), w. 29th January, 1946, bred by E. C. T. Schneider, s K.C.C. Ch. Claus of Conwin, d Marsha of Weldenfels.
- 810 Mrs. R. Faulkner, "Holmpark Monty" (30717), w. 19th February, 1946, bred by Mrs. W. Holmes, s Crusader of Killamount, d Sheila of Warwick. (Also in Class 2228.)
- 811 E. S. Pepper, "Knight of Killamount" (29474), w. 28th December, 1945, bred by Mrs. S. W. Wilson, s K.C.C. Ch. Siegfried of Marengo, d K.C.C. Ch. Pride of Eulenfels. (Also in Classes 2228 and 2229.)
- 812 E. S. Englander, "Rex of Terpot" (30949), w. 26th March, 1946, bred by Miss J. Potter, s Dante, d Joy's Hope of Alrenbert.
- 813 R. W. Wilson, "Prince Yendor of Terpot" (30507), w. 26th March, 1946, bred by Miss J. Potter, s Dante, d Joy's Hope of Alrenbert. (Also in Class 2228.)
- 814 Miss V. Meldrum, "Rajah of Barambah" (30034), w. 27th December, 1945, bred by J. Caldwell, s Asgard A'Bifrost, d Gretel. (Also in Class 2228.)

CLASS.

2228. GERMAN SHEPHERD DOG DOG (Novice).

- 815 J. Wilson, "Czar of Killamount" (28470), w. 17th May, 1945, bred by Mrs. S. W. Wilson, s K.C.C. Ch. Marvel of Mangana, d K.C.C. Ch. Pride of Eulenfels. (Also in Class 2229.)
- 816 Mrs. M. Ovens, "Earl of Killamount" (28509), w. 17th May, 1945, bred by Mrs. S. W. Wilson, s K.C.C. Ch. Marvel of Mangana, d K.C.C. Ch. Pride of Eulenfels. (Also in Classes 2229 and 2230.)

- 817 Mr. and Mrs. J. F. Newall, "Kurt of Killamount" (29228), w. 4th August, 1945, bred by Mrs. S. W. Wilson, s Siegfried of Marengo, d Collette of Killamount. (Also in Classes 2229 and 2230.)
- 818 A. Dugan, "The Count of Killamount" (28927), w. 17th May, 1945, bred by Mrs. S. W. Wilson, s K.C.C. Ch. Marvel of Mangana, d K.C.C. Ch. Pride of Eulenfels. (Also in Classes 2229 and 2230.)
- 819 A. Press, "Claus of Bayside" (28412), w. 31st March, 1945, bred by G. J. Rowbottom, s K.C.C. Ch. Marvel of Mangana, d Lady Ace. (Also in Classes 2229 and 2230.)
- (814) Miss V. Meldrum, "Rajah of Barambah" (30034). (Also in Class 2227.)
- (813) R. W. Wilson, "Prince Yendor of Terpot" (30507). (Also in Class 2227.)
- (811) E. S. Pepper, "Knight of Killamount" (29474). (Also in Classes 2227 and 2229.)
- (810) Mrs. R. Faulkner, "Holmpark Monty" (30717). (Also in Class 2227.)
- (808) J. Wise, "Rolf of Barambah" (29504). (Also in Classes 2227, 2229 and 2230.)
- (806) Mrs. H. and R. Marsh, "Black Crusader of Glen Eira" (30909). (Also in Classes 2227, 2229 and 2230.)

CLASS.**2229. GERMAN SHEPHERD DOG DOG (Limit).**

- 820 G. H. Brown, "Baron Nicholi" (23929), w. 26th October, 1942, bred by Mrs. Rowbottom, s Count Carlo of Broadvale, d Marcia of Rockbeare. (Also in Class 2230.)
- 821 F. H. Schellenberger, "Schondofe of Bayside" (29620), w. 31st March, 1945, bred by G. J. Rowbottom, s K.C.C. Ch. Marvel of Mangana, d Lady Ace. (Also in Class 2230.)
- 822 Mr. and Mrs. D. Russo, "Admiral of Killamount" (27377), w. 14th January, 1945, bred by Mrs. S. W. Wilson, s K.C.C. Ch. Marvel of Mangana, d Collette of Killamount. (Also in Class 2230.)
- 823 Mrs. B. Bosher, "Dennis of Weldenfels" (25753), w. 29th August, 1943, bred by E. C. T. Schneider, s K.C.C. Ch. Claus of Conwin, d Marsha of Weldenfels. (Also in Class 2230.)
- (819) A. Press, "Claus of Bayside" (28412). (Also in Classes 2228 and 2230.)
- (818) A. Dugan, "The Count of Killamount" (28927). (Also in Classes 2228 and 2230.)
- (817) Mr. and Mrs. J. F. Newall, "Kurt of Killamount" (29228). (Also in Classes 2228 and 2230.)
- (816) Mrs. M. Ovens, "Earl of Killamount" (28509). (Also in Classes 2228 and 2230.)
- (815) J. Wilson, "Czar of Killamount" (28470). (Also in Class 2228.)
- (811) E. S. Pepper, "Knight of Killamount" (29474). (Also in Classes 2227 and 2228.)
- (808) J. Wise, "Rolf of Barambah" (29504). (Also in Classes 2227, 2228 and 2230.)
- (806) Mrs. H. and R. Marsh, "Black Crusader of Glen Eira" (30909). (Also in Classes 2227, 2228 and 2230.)

CLASS.**2230. GERMAN SHEPHERD DOG DOG (Open).**

- 824 M. J. E. Keyhoe, "Ajax von Trenchard of Warwick" (31048), w. 8th July, 1944, bred by E. Morris, s K.C.C. Ch. Bruno of Warwick, d Stephenie of Warwick.
- 825 Mrs. H. J. Bucknell, "K.C.C. Ch. Claus of Conwin" (19322), w. 24th July, 1938, bred by exhibitor, s K.C.C. Ch. Armin of Marengo, d K.C.C. Ch. Ailee of Brauwel.
- 826 D. MacPherson, "Prince Albert" (21001), w. 26th February, 1938, bred by Mrs. M. Vanheems, s St. Hubert of Vanzark, d Bertha of Fairy Hills.
- 827 J. Turner, "Prince Salm" (30779), w. 2nd March, 1944, bred by J. Bedemeade, s Ben of Pameloe, d Jill of Beirnfels.
- 828 R. E. Arnold, "Edward 2nd of Warwick" (30868), w. 25th March, 1945, bred by E. Morris, s K.C.C. Ch. Bruno of Warwick, d Stephenie of Warwick.
- 829 Mr. and Mrs. E. Ryan, "K.C.C. Ch. Monty of Mangana" (26098), w. 15th February, 1941, bred by exhibitors, s K.C.C. Ch. Siegfried of Marengo, d K.C.C. Ch. Garda of Conwin.
- 830 Mrs. S. W. Wilson, "Silver King of Glen Eira" (24893), w. 16th July, 1945, bred by J. V. Bayliss, s Cobber Kain, d Black Duchess of Glen Eira.
- (819) A. Press, "Claus of Bayside" (28412). (Also in Classes 2228 and 2229.)

- (S23) Mrs. B. Bosher, "Dennis of Weldenfels" (25753). (Also in Class 2229.)
 (S22) Mr. and Mrs. D. Russo, "Admiral of Killamount" (27377). (Also in Class 2229.)
 (S21) F. H. Schellenberger, "Schondofe of Bayside" (29620). (Also in Class 2229.)
 (S20) G. H. Brown, "Baron Nicholi" (23929). (Also in Class 2229.)
 (S18) A. Dugan, "The Count of Killamount" (28927). (Also in Classes 2228 and 2229.)
 (S17) Mr. and Mrs. J. F. Newall, "Kurt of Killamount" (29228). (Also in Classes 2228 and 2229.)
 (S16) Mrs. M. Ovens, "Earl of Killamount" (28509). (Also in Classes 2228 and 2229.)
 (S08) J. Wise, "Rolf of Barambah" (29504). (Also in Classes 2227, 2228 and 2229.)
 (S06) Mrs. H. and R. Marsh, "Black Crusader of Glen Eira" (30909). (Also in Classes 2227, 2228 and 2229.)

Challenge Certificate.—Best Dog.

Reserve Challenge Certificate.—Dog.

CLASS.

2231. GERMAN SHEPHERD DOG PUPPY BITCH.

- S31 Mrs. H. and R. Marsh, "Lady Marcia of Brackley" (29689), w. 25th December, 1945, bred by Capt. H. E. Taylor, s K.C.C. Ch. Claus of Conwin, d Corella of Gouzincourt. (Also in Classes 2232, 2233 and 2234.)
 S32 Capt. H. E. Taylor, "Herta of Brackley" (30290), w. 25th December, 1945, bred by exhibitor, s K.C.C. Ch. Claus of Conwin, d Corella of Gouzincourt.
 S33 Miss V. Meldrum, "Katrina of Barambah" (30035), w. 27th December, 1945, bred by J. Caldwell, s Asgard A'Bifrost, d Gretel. (Also in Class 2232.)
 S34 F. H. Schellenberger, "Gay Susan of Eulenfels" (29274), w. 27th October, 1945, bred by J. D. Nichols, s Prince Albert, d Teena of Weldenfels. (Also in Classes 2233 and 2234.)
 S35 Miss G. Kitchell, "Karanina of Weldenfels" (30750), w. 29th January, 1946, bred by E. C. T. Schneider, s K.C.C. Ch. Claus of Conwin, d Marsha of Weldenfels. (Also in Classes 1998, 2000, 2232, 2233 and 2234.)
 S36 Mrs. V. Morris, "Gretel of Warwick" (31062), w. 8th January, 1946, bred by E. Morris, s K.C.C. Ch. Buno of Warwick, d Zeta of Warwick.
 S37 Mrs. A. S. Fitzpatrick, "Karen of Killamount" (30223), w. 28th December, 1945, bred by Mrs. S. W. Wilson, s K.C.C. Ch. Siegfried of Marengo, d K.C.C. Ch. Pride of Eulenfels. (Also in Class 2232.)

CLASS.

2232. GERMAN SHEPHERD DOG BITCH (Novice).

- 838 Mrs. D. Malcomson, "Molly of Bayside" (28327), w. 21st November, 1943, bred by G. J. Rowbottom, s K.C.C. Ch. Flambeau of Weldenfels, d Lady Ace. (Also in Classes 2233 and 2234.)
 839 V. Wood, "Lady Rona" (28791), w. 27th July, 1945, bred by W. Brewer, s Lal of St. Wolfgang, d Princess Rona. (Also in Class 2233.)
 840 Mrs. P. Wallis, "Lady Rosa" (30922), w. 23rd October, 1944, bred by J. H. Atkinson, s Baron Karl of St. Al, d Theresa of Kilcairn. (Also in Classes 2233 and 2234.)
 841 E. C. T. Schneider, "Iolanthe of Weldenfels" (27120), w. 28th August, 1944, bred by exhibitor, s K.C.C. Ch. Claus of Conwin, d Marsha of Weldenfels.
 (837) Mrs. A. S. Fitzpatrick, "Karen of Killamount" (30223). (Also in Class 2231.)
 (835) Miss G. Kitchell, "Karanina of Weldenfels" (30750). (Also in Classes 1998, 2000, 2231, 2233 and 2234.)
 (833) Miss V. Meldrum, "Katrina of Barambah" (30035). (Also in Class 2231.)
 (831) Mrs. H. and R. Marsh, "Lady Marcia of Brackley" (29689). (Also in Classes 2231, 2233 and 2234.)

CLASS.

2233. GERMAN SHEPHERD DOG BITCH (Limit).

- 842 Mrs. S. W. Wilson, "Collette of Killamount" (25775), w. 5th September, 1943, bred by exhibitor, s Prince Albert, d Teena of Weldenfels.
 (840) Mrs. P. Wallis, "Lady Rosa" (30922). (Also in Classes 2232 and 2234.)
 (839) V. Wood, "Lady Rona" (28791). (Also in Class 2232.)

Killamount German Shepherd Dog Kennels

**The Home of AUSTRALIA'S Leading German
Shepherds**

**Stock from these Kennel's Outstanding Winners at
Shows !**

RECENT INTERSTATE SUCCESSES INCLUDE :-

**ADELAIDE—S.A.K.A. Champ. Show, May 1946—10 Firsts, 2
Challenges, 1 Special.**

**BRISBANE—Royal Nat. Show, August 1946—7 Firsts, 2
Challenges, 10 Specials, Best Bitch in Show.**

**Bookings are now being taken for Puppies by SILVER KING
OF GLEN EIRA (Cobber Cain D.D.17.—K.A.Q. Ch. Black
Duchess of Glen Eira).**

**This remarkable young dog when exhibited in Brisbane was
Best Non-Sporting Dog and Best Exhibit Bred in Queensland.**

**He has been shown 15 times for 24 Firsts, 5 Records, 4 Thirds
and has won 3 Challenges, 2 Reserves and 12 Specials.**

Puppies from Challenge Winning Bitches

Mrs. S. W. WILSON

4 LYALL STREET, HAWTHORN, E.2

Telephone : WA 1883

- (838) Mrs. D. Malcomson, "Molly of Bayside" (28327). (Also in Classes 2232 and 2234.)
- (835) Miss G. Kitchell, "Karanina of Weldenfels" (30750). (Also in Classes 1998, 2000, 2231, 2232 and 2234.)
- (834) F. H. Schellenberger, "Gay Susan of Eulenfels" (29274). (Also in Classes 2231 and 2234.)
- (831) Mrs. H. and R. Marsh, "Lady Marcia of Brackley" (29689). (Also in Classes 2231, 2232 and 2234.)

CLASS.

2234. GERMAN SHEPHERD DOG BITCH (Open).

- S43 E. C. T. Schneider, "Marsha of Weldenfels" (22922), w. 17th August, 1941, bred by exhibitor, s K.C.C. Ch. Dante of Heimwehr, d Molly Dooks.
- S44 Capt. H. E. Taylor, "Ranee of Whychway" (28645), w. 18th May, 1945, bred by J. W. Allan, s Prince Ranj of Allandale, d Herta of Allandale.
- S45 Capt. H. E. Taylor, "Corella of Gouzin-court" (28504), w. 10th July, 1941, bred by J. B. Waite, s Caspan of Ntaba, d Marina of Gouzin-court.
- S46 K. Kelly, "Shining Gold of Warwick" (31053), w. 1st January, 1945, bred by E. Morris, s Tarzan of Weldenfels, d Fraulein of Warwick.
- S47 Mrs. S. W. Wilson, "Cinderella of Woogaroo" (28779), w. 24th August, 1945, bred by N.S.W. Police Department, s Souri, d Lady Gypsy of Woogaroo.
- S48 Mrs. V. Morris, "Zeta of Warwick" (27436), w. 1st August, 1942, bred by E. Morris, s K.C.C. Ch. Bruno of Warwick, d Trilby.
- S49 E. Morris, "Stephenie of Warwick" (27435), w. 1st August, 1942, bred by exhibitor, s K.C.C. Ch. Bruno of Warwick, d Trilby.
- S50 J. D. Nichols, "Teena of Weldenfels" (21690), w. 25th April, 1940, bred by E. C. T. Schneider, s Duke of Bethnaar, d K.C.C. Ch. Gay Fraulein of Weldenfels.
- (840) Mrs. P. Wallis, "Lady Rosa" (30922). (Also in Classes 2232 and 2233.)
- (838) Mrs. D. Malcomson, "Molly of Bayside" (28327). (Also in Classes 2232 and 2233.)
- (835) Miss G. Kitchell, "Karanina of Weldenfels" (30750). (Also in Classes 1998, 2000, 2231, 2232 and 2233.)
- (834) F. H. Schellenberger, "Gay Susan of Eulenfels" (29274). (Also in Classes 2231 and 2233.)
- (831) Mrs. H. and R. Marsh, "Lady Marcia of Brackley" (29689). (Also in Classes 2231, 2232 and 2233.)
- Challenge Certificate.—Best Bitch.
Reserve Challenge Certificate.—Bitch.

SAMOYEDS.

(25 Points.)

fi

(Not to be judged before 2.30 p.m.).

CLASS.

2235. SAMOYED PUPPY DOG.

No Entry.

CLASS.

2236. SAMOYED DOG (Limit).

- 851 J. Addison, "Viking Ulric" (28684), w. 1st September, 1945, bred by Miss E. Bradshaw, s Aurora Snow Frost, d Viking Gretchen.
- 852 Miss E. Evans, "Viking Michael" (25702), w. 4th December, 1943, bred by Miss E. Bradshaw, s K.C.C. Ch. Viking Vandyke, d Lady Jan of Northern Lights. (Also in Class 2237.)
- 853 Mrs. I. A. Graham, "Gallant Boy of Gyda" (22952), w. 12th November, 1941, bred by exhibitor, s Snow Prince of Northern Lights, d K.C.C. Ch. Viking Astron. (Also in Class 2237.)
- 854 Miss L. T. Wahner, "Kadon of Rostov" (28788), w. 20th July, 1945, bred by Mrs. A. Peirson, s Aurora Snow Frost, d Kazan of Gyda.

CLASS.**2237. SAMOYED DOG (Open).**

- 855 Miss D. Keats, "K.C.C. Ch. Snow Czar" (21321), w. 10th February, 1940, bred by Miss M. E. McPherson, s K.C.C. Ch. Arctic Nikitinka, d Lady Jan of Northern Lights.
- 856 Miss J. McMenemy, "Viking Kalmah" (25646), w. 14th December, 1943, bred by Miss E. Bradshaw, s K.C.C. Ch. Viking Vandyke, d K.C.C. Ch. Aurora White Fawn.
- 857 Miss E. Bradshaw, "K.C.C. Ch. Viking Vandyke" (21711), w. 20th February, 1940, bred by exhibitor, s K.C.C. Ch. Peter Viking, d K.C.C. Ch. White Dream of the Arctic (imp.).
- 858 Miss E. Bradshaw, "Aurora Snow Frost" (26746), w. 27th January, 1941, bred by Mr. and Mrs. F. N. Woodhouse, s Rex of the Arctic (imp.), d Yurak Sara.
- (853) Mrs. I. A. Graham, "Gallant Boy of Gyda" (22952). (Also in Class 2236.)
- (852) Miss E. Evans, "Viking Michael" (25702). (Also in Class 2236.)
- Challenge Certificate.—Best Dog.
Reserve Challenge Certificate.—Dog.

CLASS.**2238. SAMOYED PUPPY BITCH.**

No Entry.

CLASS.**2239. SAMOYED BITCH (Limit).**

- 859 D. Sarda, "Viking Jan" (29697), w. 1st September, 1945, bred by Miss E. Bradshaw, s Aurora Snow Frost, d Viking Gretchen.
- 860 Mrs. M. C. Baker, "Viking Sonya" (29435), w. 1st September, 1945, bred by Miss E. Bradshaw, s Aurora Snow Frost, d Viking Gretchen. (Also in Class 2240.)
- 861 Miss J. Spencer, "Viking Nanook" (29538), w. 6th May, 1945, bred by Miss E. Bradshaw, s Aurora Snow Frost, d K.C.C. Ch. White Dream of the Arctic (imp.). (Also in Class 2240.)
- 862 Master D. L. Evans, "Viking Princess" (28778), w. 6th October, 1942, bred by Miss E. Bradshaw, s K.C.C. Ch. Viking Vandyke, d K.C.C. Ch. Aurora White Fawn. (Also in Class 2240.)

CLASS.**2240. SAMOYED BITCH (Open).**

- 863 Mrs. I. A. Graham, "K.C.C. Ch. Kara of Gyda" (22951), w. 12th November, 1941, bred by exhibitor, s Snow Prince of Northern Lights, d K.C.C. Ch. Viking Astron.
- 864 Miss E. Bradshaw, "K.C.C. Ch. White Dream of the Arctic" (imp.) (19785), w. 10th July, 1938, bred by Miss M. Grundy, s Eng. Ch. Surf of the Arctic, d Eng. Ch. Courtesy of the Arctic.
- 865 Miss E. Bradshaw, "Viking Elen" (27267), w. 3rd September, 1944, bred by exhibitor, s Aurora Shadow King, d K.C.C. Ch. White Dream of the Arctic (imp.).
- 866 Miss L. Madsen, "Coral of Gyda" (24457), w. 5th March, 1943, bred by Mrs. I. A. Graham, s Gallant Boy of Gyda, d K.C.C. Ch. Kara of Gyda.
- (862) Master D. L. Evans, "Viking Princess" (28778). (Also in Class 2239.)
- (861) Miss J. Spencer, "Viking Nanook" (29538). (Also in Class 2239.)
- (860) Mrs. M. C. Baker, "Viking Sonya" (29435). (Also in Class 2239.)
- Challenge Certificate.—Best Bitch.
Reserve Challenge Certificate.—Bitch.

WELSH CORGIS (Pembroke).

(15 Points.)

(Not to be judged before 2.45 p.m.).

CLASS.**2241. WELSH CORGI (PEMBROKE) PUPPY DOG OR BITCH.**

867 Taumac Kennels, "Picton Bronelydan" (29863) (d) w. 19th January, 1946, bred by Mrs. J. Campbell, s Benfro Gelert, d Benfro Tiffany. (Also in Classes 1997, 2242 and 2243.)

868 Taumac Kennels, "Benfro Oread" (29862) (b), w. 31st October, 1945, bred by V. V. and J. I. Nish, s Benfro Brychredd, d K.C.C. Ch. Benfro Kariad. (Also in Classes 1998, 2242 and 2244.)

CLASS**2242. WELSH CORGI (PEMBROKE) DOG OR BITCH (Limit).**

(868) Taumac Kennels, "Benfro Oread" (29862) (b). (Also in Classes 1998, 2241 and 2244.)

(867) Taumac Kennels, "Picton Bronelydan" (29863). (Also in Classes 1997, 2241 and 2243.)

CLASS.**2243. WELSH CORGI (PEMBROKE) DOG (Open).**

(867) Taumac Kennels, "Picton Bronelydan" (29863). (Also in Classes 1997, 2241 and 2242.)

Challenge Certificate.—Best Dog.

CLASS.**2244. WELSH CORGI (PEMBROKE) BITCH (Open).**

869 Mrs. Claude Smith, "Benfro Kerriwyn" (24286), w. 7th January, 1943, bred by V. V. and J. I. Nish, s Benfro Brychredd, d K.C.C. Ch. Benfro Kariad.

870 V. V. and J. I. Nish, "K.C.C. Ch. Benfro Teresa" (19763), w. 20th February, 1939, bred by exhibitors, s Benfro Brychredd, d K.C.C. Ch. Jubilee Girl (imp.).

871 V. V. and J. I. Nish, "K.C.C. Ch. Benfro Ialen" (23521), w. 24th December, 1941, bred by exhibitors, s Benfro Brychredd, d K.C.C. Ch. Jubilee Girl (imp.).

(868) Taumac Kennels, "Benfro Oread" (29862). (Also in Classes 1998, 2241 and 2242.)

Challenge Certificate.—Best Bitch.

Reserve Challenge Certificate.—Bitch.

ANY OTHER RECOGNISED NON-SPORTING BREED (except Toy).

CLASS.**2245. †ANY OTHER RECOGNISED NON-SPORTING BREED
(except Toy), DOG OR BITCH (Open).**

†N.B.—Breed must be stated on entry form. A separate Class for Dog or Bitch (Open) of each breed entered in this Class will be provided in the Catalogue, with separate prize cards and money also Challenge and Reserve Challenge Certificates (one of each for each sex).

No Entry.

Index to Dog Exhibitors

- Addison, J., 344 New Street, North Brighton, S.5.—581.
 Allen, W. G. P., 394 Bell Street, Pascoe Vale, W.7.—649.
 Anderson, J. B., 37 Clendon Road, Toorak, S.E.2.—442.
 Anderson, Mrs. J. H., 28 The Esplanade, Clifton Hill, N.8.—235.
 Andrewartha, W. H., 71 Yarra Street, Abbotsford, N.9.—756.
 Anson, A. D., Daylesford.—570, 571, 669, 670, 673, 676, 678.
 Anson, Miss J., 2 Katrina Avenue, Murrumbeena, S.E.9.—405.
 Argenzio, Miss A. C., 73 Smith Street, Thornbury, N.17.—297.
 Arnold, R. E., 6 Rundle Street, Adelaide, S.A.—828.
 Arnold, Mrs. W. E., 3 Hornby Street, East Brighton, S.6.—326, 395.
 Ascott, A. J., 34 Walhalla Street, Pascoe Vale South, W.7.—251, 295, 318.
 Asquith, N., 156 Faraday Street, Carlton, N.3.—472.
 Atkins, R., 18 Byrne Avenue, Elwood, S.3.—708, 717.
 Atkinson, Mrs. E. N., 49 Stephen Street, Hamilton.—50.
 Auger, Mrs. J., 90 High Street, Kew, E.4.—583.
 Aytoun, Miss C., 51 Shady Grove, Nunawading.—555, 556, 565.
 Bacon, Mr. and Mrs. J., 9a Ballater Street, Essendon, W.5.—505.
 Baggott, C., 20 Severn Street, North Balwyn, E.9.—568.
 Bailey, Mrs. J., 124 Webster Street, Ballarat.—475.
 Baker, Mrs. M. C., 9 Ormond Street, Mordialloc, S.12.—860.
 Ballard, Miss B. Y., 1448 Malvern Road, Glen Iris, SE.6.—341.
 Barber, G. T., S.H.F. Co., Warburton.—221.
 Barker, W. E., 3 Westley Street, Oakleigh, S.E.12.—198.
 Bayfield, E. E., Church Road, Templestowe.—94, 709, 715, 716.
 Beaumont, E., 125 Holmes Road, Moonee Ponds, W.4.—131.
 Beavis, Mrs. E., Ryans Road, Eltham.—627, 638.
 Beckwith, Mrs. A., 1 Summerlea Grove, Hawthorn, E.2.—234, 247, 268.
 Beckwith, V. S., 1 Summerlea Grove, Hawthorn, E.2.—200.
 Beer, L. H., 9 Lorne Street, Yarraville, W.13.—431.
 Beilby, L. O., 14 Stephen Street, Newtown, Geelong.—544, 545, 548, 549, 550.
 Bell, Mrs. C. R., 19 Werribee Street, Werribee.—739.
 Benbruk Kennels, Catherine Street, Boronia.—477, 538.
 Bennett, C. T., 176 Yarra Street, Geelong.—188, 210.
 Bennett, Mrs. M. K., Flat 2, "Beach Court," 14 Beach Avenue, Elwood, S.3.—345.
 Bettess, S. A., 51 Calembeena Avenue, Oakleigh, S.E.12.—316.
 Bevern, R., 62 Erskine Street, North Melbourne, N.1.—380.
 Biggs, R. G., 442 Point Nepean Road, Brighton East, S.6.—682.
 Blakeman, F., Bevan Avenue, Clayton.—629.
 Boadle, Miss W., 12 Marcus Street, Footscray, W.11.—149.
 Bolton, Mrs. B. H., 46 Morgan Street, Glenhuntly, S.E.9.—564.
 Bond, F. W., 42 Baird Street, East Brighton, S.6.—432.
 Bones, Miss P., 14 Warrick Street, Ascot Vale, W.2.—72.
 Boseley, R., 42 Loch Street, East Geelong.—575, 576.
 Bosher, Mrs. B., 22 Centennial Avenue, West Brunswick, N.12.—823.
 Bradley, Miss E. L., 7 Cumberland Road, Pascoe Vale, W.7.—14.
 Bradley, Mr. and Mrs. H., 181 Charles Street, Footscray, W.11.—191.
 Bradley, Mrs. P., 7 Cumberland Road, Pascoe Vale, W.7.—8.
 Bradshaw, A., Valley Road, Highton, via Geelong.—216.
 Bradshaw, Miss E., 9 Winifred Crescent, Toorak, S.E.2.—857, 858, 864, 865.
 Braeden Kennels, 46 Dalgety Street, St. Kilda, S.2.—746, 751.
 Braham, D. L., 369 Glenferrie Road, Malvern, S.E.4.—322, 337, 358, 408, 417.
 Brennan, T. J., 46 Walpole Street, Kew, E.4.—674, 680.
 Brewer, G. R., 42 Prospect Hill Road, Camberwell, E.6.—470.
 Briggs, Mrs. L., 55 Colebrook Street, West Brunswick, N.10.—623.
 Brown, Miss B. A., 48 McKinley Avenue, Malvern, S.E.4.—755.
 Brown, Mrs. E. P., 1 Peronne Street, Pascoe Vale South, W.7.—573.
 Brown, Mrs. E. R., 66 Riddell Parade, Elsternwick, S.4.—777.
 Brown, G., 12 St. Hellier Street, Heidelberg West, N.22.—622.
 Brown, G. H., 48 Gibson Street, Bowden, Adelaide, S.A.—820.
 Brown, J. G., 26 Hodder Street, Brighton East, S.6.—193.
 Brown, L. W., 801 Burwood Road, Hawthorn, E.3.—232.

- Brown, Mr. and Mrs. W. T., 90 Stanhope Street, Malvern, S.E.4.—711, 718.
 Browne, Master M., 43 Gordon Street, Fairfield, N.20.—698.
 Brownridge, Mr. and Mrs. L. J., 30 Haig Street, West Preston, N.19.—433, 435, 446, 448.
 Buchanan, Miss E., 444 Flinders Street, Melbourne, C.1.—786.
 Buckley, Miss E., 20 Staley Street, Brunswick, N.10.—243.
 Bucknell, Mrs. H. J., 269 Mansfield Street, Fairfield, N.20.—825.
 Bundara, T., 101 Shaftsbury Parade, Croxton, N.16.—20, 28.
 Burgess, K., 18 Eskdale Road, Caulfield, S.E.7.—726.
 Burke, M. B., 234 Collins Street, Melbourne, C.1.—364, 420.
 Burns, A. W., c/o. D. Burns, Town Hall Pictures, Seymour.—389.
 Burns, Mr. and Mrs. T., 2 Tully Road, Clayton.—645, 652, 653, 654, 662, 666.
 Burridge, Mrs. R. S., 24 Magnolia Road, Ivanhoe, N.21.—13.
 Burton, G. R., 3 Woorinack Road, Carnegie, S.E.9.—321, 329.
 Busst, M. J., 26 Rockbeare Grove, Ivanhoe, N.21.—286, 290.
 Cakebread, Mrs. N., 392 Barkly Street, Footscray, W.11.—138.
 Callard, M. E., Junr., 43 Alma Street, Carnegie, S.E.10.—111.
 Campbell, Mrs. J., 6 Barb Street, Maribyrnong, W.3.—728.
 Campigli, Mrs. M. R. and J. S. Rowles, 6 Montana Street, Burwood, E.13.—312.
 Campigli, Mrs. M. R., 6 Montana Street, Burwood, E.13.—6, 23.
 Canning, R., 1 McLean Street, West Brunswick, N.12.—577.
 Carlton, Miss J., 7 George Street, Mont Albert, E.10.—468.
 Carrucan, J., 70 Through Road, Burwood, E.13.—480.
 Catterall, Mrs. F. A., 19 Edmunds Street, East Brunswick, N.10.—54, 57, 59, 62.
 Chapman, S. J., 160 George Street, East Melbourne, C.2.—610.
 Cheney, J., 73 Howard Street, Reservoir, N.19.—734.
 Chisholm, R. L., Tudor Street, Glenroy, W.9.—507.
 Chugg, J. S., Tulip Street, Cheltenham, S.22.—133.
 Clark, Mrs. E. M., 318 Geelong Road, West Footscray, W.12.—279.
 Clarke, Mrs. E., 18 OShannassy Street, Essendon, W.6.—732.
 Clarke, Mrs. M., 6 Turnbull Avenue, Toorak, S.E.2.—117.
 Clarke, Mrs. V. P., 34 Alexandra Street, East St. Kilda, S.2.—809.
 Clayton, Mrs. A. S., 7 Gladstone Street, Surrey Hills, E.10.—657.
 Clowes, A. N., 12 Blenheim Street, Balaclava, S.2.—236.
 Cody, I., Upper Fern Tree Gully.—84, 101.
 Collard, H. M., 62 O'Hea Street, Coburg, N.13.—642, 660.
 Collins, Mrs. E., 34 North Street, Ascot Vale, W.2.—11, 43.
 Collins, F. S., 11 Bethel Street, Ormond, S.E.14.—721.
 Collins, L., Box 101, Frankston P.O.—264.
 Comerford, Mr. and Mrs. L. V., 27 Maroo Street, Hughesdale, S.E.12.—340.
 Cooper, Miss P. Austin, 5 Myrnong Crescent, Toorak, S.2.—590.
 Cooper, Mrs. R., 5 Burwood Road, Hawthorn, E.2.—12.
 Coster, W., 47 Camden Road, Newtown, Geelong.—546.
 Cousins, Mrs. P., 106 McCracken Street, Essendon, W.5.—90.
 Crawford, J. N., 7 Clyde Street, East Kew, E.5.—500.
 Croft, Mrs. J. W., 10 Glassford Street, Armadale, S.E.3.—798.
 Crook, Mrs. F., Lower Dandenong Road, Mordialloc, S.12.—278.
 Crosby, A. E., 35 Murrumbeena Crescent, Murrumbeena, S.E.9.—223, 224.
 Crotty, John, 319 Swan Street, Burnley, E.1.—648, 665.
 Crouch, Mr. and Mrs. A. S., 2 Horsley Street, Bentleigh, S.E.14.—339.
 Cumming, Mrs. N., "Caringal," Camperdown.—78, 97.
 Cumming, R., "Caringal," Camperdown.—514.
 Cunningham, L. S. K., 5 Hollingsworth Avenue, Hawthorn.—113.
 Cutmore, G. A., 304 Smith Street, Collingwood, N.5.—722.
 Cutting, D. E., 33 Adam Street, Burnley, E.1.—745.
 Dalmau, F., 428 Moreland Road, West Brunswick, N.12.—526.
 Daniel, Mrs. W. H., 12 Deakin Street, Hampton, S.7.—311.
 Davidson, Mr. and Mrs. W., 30 Nottingham Street, Prahran, S.1.—353.
 Davidson, W. J., 8 Ailsa Grove, Ivanhoe, N.21.—213.
 Davies, Mrs. A. E., 50 Langdon Road, Caulfield, S.E.7.—260, 266.
 Davies, J., 17 Bell Street, Elsternwick.—537.
 Davis, Mrs. J., 19 Edmond Street, East Brunswick, N.10.—53.
 Davis, R., 30 Hoddle Gardens, Ainslie, Canberra, A.C.T.—161.
 Davison, E. E., 51 Nicholson Street, Bentleigh, S.E.14.—110.
 Dawson, J. J., 451 Beach Road, Beaumaris, S.10.—509, 520.
 Daynes, Mrs. E., 97 Vine Street, Moonee Ponds, W.4.—19.
 Dear, V. and C. Dew, 895 High Street, Armadale, S.E.3.—789, 790, 799, 800.
 Dear, V., 895 High Street, Armadale, S.E.3.—775, 791, 792, 793, 794, 795.
 Dennis, Dr. and Mrs. C. E., Ballam Park, Frankston.—552.
 Dick, Mrs. E. G., "Sunrise," Gweno Avenue, Frankston.—727.
 Dixon, Mrs. E. K., 21 Bear Street, Mordialloc, S.12.—586.
 Dixon, Mrs. M. I., 19 Springfield Avenue, East St. Kilda, S.2.—192.
 Doherty, Mrs. J., 288 Railway Place East, Flemington, W.1.—403.
 Donnelly, J. E., 145 Redfern Street, Redfern, N.S.W.—672.

- Downey, Mrs. L. R., 127 Falconer Street, North Fitzroy, N.7.—197.
 Downie, R., 44 Hardiman Street, Kensington, W.1.—581, 582.
 Dowsett, L., 7 Targo Road, Kogarah, N.S.W., 659.
 Doyle, Miss A. J., "The Towers," Heatherdale Road, Ringwood.—465.
 Drew, Mrs. V., 26 William Street, Abbotsford, N.9.—80.
 Drummond, N., Frankston Road, Cranbourne.—687.
 Dudley, Mrs. I., Bannockburn.—589.
 Duff, Mrs. W. W., 177 Vere Street, Abbotsford, N.9.—754.
 Dugan, A., Royal Hotel, Essendon, W.5.—818.
 Dunlop, A., 242 Clarke Street, Northcote, N.16.—115.
 Duval, Mrs. L., 520 Hawthorn Road, South Caulfield, S.E.8.—803, 804.
 Dyke, Mr. and Mrs. F., "Meadowbank," Red Hill Road, Balnarring.—377.
 Eadie, Miss S. I., 113 Bay Road, Sandringham, S.8.—735.
 Eastaway, F. C., Karlin Kennels, Mountain Highway, Bayswater.—619.
 Edgley, Mrs. A. J., Mons Parade, Noble Park.—314, 393.
 Eldridge, R., 141 Malop Street, Geelong.—79, 81.
 Ellard, J., 8 Marlborough Street, St. Kilda, S.2.—779.
 Elmo Kennels, Box 1, Pakenham East P.O.—429, 438.
 Englander, E. S., 208 Beach Road, Black Rock, S.9.—812.
 Evans, Master D. L., 4 Park Avenue, Burnley, E.1.—862.
 Evans, Miss E., Flat 4, 17 Kent Avenue, Elwood, S.3.—852.
 Everingham, Miss J., 24 Marine Parade, St. Kilda, S.2.—285.
 Faulkner, Mrs. R., 157 Ballantyne Street, Thornbury, N.17.—810.
 Fay, Miss M., 6 Mirams Street, Ascot Vale, W.2.—103.
 Fildes, F., Hurstbridge P.O.—459.
 Fishwick, Mrs. H., 4 St. George's Crescent, Glen Iris, S.E.6.—658.
 Fitzgerald, Mrs. F. G., 751 Mt. Alexander Road, Moonee Ponds, W.4.—31, 49.
 FitzGerald, Mrs. G., 151 Cornwall Street, Annerly, S.3., South Brisbane, Queensland.—559, 569.
 Fitzpatrick, Mrs. A. S., 3 Fenwick Street, Kew, E.4.—837.
 Fleming, Mrs. M., 220 Brunswick Road, West Brunswick, N.12.—76, 88, 89, 104.
 Fletcher, Miss E. L., 132 Cramer Street, Preston, N.18.—611.
 Fletcher, F. W., 439 Burnley Street, Burnley, E.1.—469.
 Fletcher, Mrs. R. B., 67 Vincent Street, Sandringham, S.8.—562.
 Flett, Mr. and Mrs. A. J., 71 Empress Avenue, West Footscray, W.12.—479.
 Florence, Mrs. G., 186 Lower Heidelberg Road, Ivanhoe, N.21.—114, 122.
 Fogarty, Miss M., 79 Elexander Street, Crows Nest, N.S.W.—363.
 Foote, G. W., "Wilton-Vale," Mernda.—668, 679.
 Forster, Mrs. F. M., 43 Sussex Street, Coburg, N.13.—83.
 Foulsham, Master P., 15 Ruby Street, Ormond, S.E.14.—401.
 Fox, T. A., 7 Levanto Street, Mentone, S.11.—426.
 Francis, Miss G., 17 Lygon Street, Carlton, N.3.—626.
 Fraser, V. R., 102 Chapel Street, Windsor, S.1.—511.
 Frost, Mr. and Mrs. L. G., "Portrush," Barwon Heads.—476, 492, 493.
 Gargaro, Miss L., 53 Victoria Avenue, Albert Park, S.C.6.—381.
 Garrard, Miss G. K., "Omuka," Fern Tree Gully Road, Oakleigh, S.E.12.—165, 166, 172, 182.
 Gaston, Miss M., 125 Page Street, Albert Park, S.C.6.—402.
 Gatehouse, Mrs. E. M., Ferny Creek.—624, 625.
 Gayner, Mrs. W., 205 Murrumbeena Road, Murrumbeena, S.E.9.—360.
 Gearside, L. M., South Pine Road, Everton Park, Queensland.—710.
 Gibson, Mrs. A. L., 82 Sutherland Road, Armadale, S.E.3.—694, 704.
 Gibson, J. McD., 9 Oxford Street, Newport, W.15.—203, 228.
 Gifford, E., 12 Ellen Street, Semaphore, S.A.—262.
 Gill, A. P., 4 Kembla Street, Hawthorn, E.2.—677.
 Gischus, Mrs. M., 33 Vincent Street, Sandringham, S.8.—524.
 Glenbrae Kennels, 196 Church Street, Middle Brighton, S.5.—280, 289, 302.
 Gooden, P. T., Police Station, Bay Street, Port Melbourne, S.C.7.—276.
 Gordon, A., 89 Nelson Road, Box Hill, E.11.—481.
 Graham, Mrs. I. A., 20 Queens Avenue, Carnegie, S.E.9.—853, 863.
 Grandison, A., 5 Claremont Avenue, (Malvern, S.E.4.—254.
 Grant, G. H., 43 Glen Ebor Avenue, Blackburn.—293, 303.
 Gray, J. B., 156 Head Street, Elsternwick, S.4.—344.
 Gray, J. D., 50 Greeves Street, St. Kilda, S.2.—780.
 Grayson, Mr. and Mrs. O., "Strathmore," Rosanna Road, Heidelberg, N.22.—782, 783.
 Green, R. F., 31 Wrights Street, East Prahran, S.1.—411.
 Gregory, Miss V., 10 Fairmount Road, Auburn, E.3.—724.
 Gregory, Mrs. W., 211 Hyde Street, Yarraville, W.13.—692.
 Grey, W. R., 64 High Street, Kew, E.4.—634.
 Grice, Miss E., Hull Road, Croydon.—168.
 Griffin, Miss J., 244 Camberwell Road, Camberwell, E.6.—723.
 Hale, A. C., Albert Street, Highett, S.21.—742, 763.

- Hall, Mrs. R., 55 Pitt Street, Carlton, N.3.—100.
 Harper, Mrs. J. L., 36 Alma Street, East Malvern, S.E.10.—737.
 Harris, G., 57 Howard Street, Reservoir, N.19.—257.
 Harris, N., 12 Lily Street, Sunshine, W.20.—241.
 Hart, Mrs. E. W., 4 Brynmawr Road, Camberwell South, E.6.—686, 688, 689.
 Hawkes, R. S., 9 Crescent Road, Camberwell, E.6.—635.
 Hawkless, N., 74 Ryde Road, Hunters Hill, N.S.W.—38, 42.
 Hay, P. R. Grant, 12 Albany road, Toorak, S.E.2.—644.
 Head, G., 4 Ethel Street, Malvern, S.E.4.—437.
 Headlam, Peter, 50 Erica Avenue, East Malvern, S.E.6.—342.
 Hearn, A. G., 7 Hakatere Street, Northcote, N.16.—317, 350, 407.
 Henke, Mrs. J., 36 Monash Avenue, Balwyn, E.8.—585.
 Heslop, Mrs. G. G., 147 Kambrook Road, Caulfield, S.E.8.—18.
 Heuston, Mr. and Mrs. A. T., 557 Neerim Road, Hughesdale, S.E.12.—375, 421.
 Hill Kennels, Warrigal Road, Oakleigh, S.E.13.—127, 128, 132.
 Hill, H. W., 26 Durham Street, Albert Park, S.C.6.—306.
 Hill, K. A., 19 O'Farrell Street, Yarraville, W.13.—413.
 Hill, Mrs. M., 6 Wright Street, Middle Park, S.C.6.—156.
 Hinze, Miss J., 1651 Malvern Road, Glen Iris, S.E.6.—118.
 Hobday, A. K., 5 Nott Street, East Malvern, S.E.5J—631, 641.
 Hoch, James, 7 Harcourt Street, Auburn, E.2.—157.
 Hocking, Mrs. H., 47 Footscray Road, Kensington, W.1.—58, 63.
 Hoddle, G., Third Avenue, Lane Cove, N.S.W., 696.
 Holden, Miss P., 4 Leonard Street, Sunshine, W.20, 720.
 Holdsworth, T. R., 37 Allison Road, Elsternwick, S.4.—331, 338, 385.
 Holmes, Mrs. F. E., 39 Beaver Street, Essendon, W.5.—741.
 Holmes, Mrs. M., 34 Princes Street, Port Melbourne, S.C.7.—354.
 Hosie, Mr. and Mrs. W. G., 21 Amelia Street, McKinnon, S.E.14.—238.
 Hossack, Mrs. N., "Cliffside," Langs Road, Watsonia.—750.
 Houldey, Mrs. F. E., 13 Repton Road, East Malvern, S.E.5.—707.
 Howat, J. T., 3 Alsace Street, East Brunswick, N.11.—123, 134.
 Howman, Mrs. E., 7 Mont Albert Road, Canterbury, E.7.—139.
 Hoyling, Miss S., 21 Cassels Road, Moreland, N.10.—373.
 Hughes, Mrs. F., Godfrey, 6 Stonehaven Avenue, East Malvern, S.E.5.—309.
 Hughes, Mrs. V. M., French Street, Noble Park.—770.
 Humphrey, Mrs. M., 45 Eastcourt Street, Terang.—484.
 Humphrey, R. A. and V. D., Exeter Road, Croydon North.—425.
 Humphries, Mrs. A. E., 36 Uquhart Street, Hawthorn, E.2.—215.
 Hunstman, B. F., 624 Burke Road, Camberwell, E.6.—34.
 Jackson, G. F., 6 Maryston Street, Yarraville, W.13.—130.
 Jameson, E., 112 McKinnon Road, McKinnon, S.E.14.—253.
 Jennings, Mrs. A., "Dunottar," Wedgewood Avenue, Belgrave.—7.
 Johnson, Mrs. F. E., 14 Hartley Avenue, Caulfield, S.E.8.—204.
 Johnston, Mrs. D., 28 Houston Avenue, Strathmore, W.6.—242.
 Johnston, Mrs. O. I., 71 Punt Road, Windsor.—356.
 Jordon, Mrs. J., 16 Palmerston Grove, Oakleigh, S.E.12.—366, 382.
 Jude, Miss M., Pine Road, Mooroolbark.—406.
 Keats, Miss D., 55 Brighton Road, Elwood, S.3.—855.
 Keeshan, Mr. and Mrs. N. H., 1 Keeron Street, Caulfield, S.E.8.—330.
 Keighran, Mrs. P. M., York Road, Montrose.—136, 137.
 Keirl, J. R., 803 Darling Street, Ballarat South.—541.
 Keirnan, L., 2 Elphinstone Street, Footscray, W.12.—85.
 Kelcey, A. R., Mons Parade, Noble Park.—315, 383.
 Kelly, B., 18a Liverpool Street, West Coburg, N.13.—258.
 Kelly, K., 24 Higham Street, Cheltenham, S.22.—846.
 Kelso Kennels, Tulip Street, Cheltenham, S.22.—95, 109.
 Kennedy, J. P. and T. S., 16 Lincoln Avenue, Oakleigh, S.E.12.—486.
 Kent, F., 4 Margaret Street, Footscray, W.11.—231.
 Keogh, Rev. Father, Catholic Presbytery, Winchelsea.—671.
 Keyhoe, M. J. E., 400 Gilles Street, Adelaide, S.A.—824.
 Kidd, J. E. and J. T. Gemmill, c/o. 18 Edgewood Street, Carnegie, S.E.9.—528, 531.
 Kilby, L. W., 43 Durrant Street, North Brighton, S.5.—630.
 Kinna, Mrs. M., 101 Argyle Street, Fitzroy, N.6.—60.
 Kirby, Mrs. W. R., 57 Byron Street, Footscray, W.11.—51, 55, 66, 67, 68.
 Kirwan, Mrs. G. A., "Green Gate," Oliver's Hill, Frankston.—501.
 Kitchell, Miss G., 370 Smith Street, Collingwood, N.5.—835.
 Knowles, Miss P., 51 Washington Street, Essendon, W.5.—222.
 Knox, T. J., 177 Spring Vale Road, Nunawading.—185.
 Kyffin, L., 6 Eastgate Street, Pascoe Vale, W.7.—572.
 Lacey, Mr. and Mrs. R. B., 3 Chalmer Street, McKinnon, S.E.14.—404.
 Laidlaw, Mr. and Mrs. A. A., "The Hill," Ararat.—142, 145, 146, 147, 148, 151, 152, 154.

- Lambrigg Kennels, Lambrigg, via Queanbeyan, A.C.T.—333, 351.
 Langholm Kennels, 41 Yongala Street, Balwyn, E.8.—308.
 Larkins, Miss P. M., "Shiel," Berowra, N.S.W.—374.
 Lascelles, Miss H. M., 25 Kensington Road, South Yarra, S.E.1.—517, 523, 591, 592, 593, 594.
 Leatham, Mrs. E., 11 Iona Street, Black Rock, S.9.—299.
 Leathbridge, Mr. and Mrs. J., 71 Graham Street, Albert Park, S.C.6.—207.
 Leighton Kennels, Croydon North.—449, 454.
 Leonard, Mrs. W. J., Dandenong Road, Kilsyth.—612.
 Lewis, E., 27 Inverness Avenue, Armadale, S.E.3.—261.
 Linsell, Mrs. H. M., 12 Gallipoli Parade, Pascoe Vale South, W.7.—632.
 Liversidge, Mrs. C. E., 20 Daly Street, West Brunswick, N.12.—30, 36, 37, 48.
 Lowe, E. H., 35 Empress Avenue, West Footscray, W.12.—29.
 McCaul, Mrs. G. E., 48 Alma Road, Caulfield, S.E.7.—112.
 McClure, F., 201 Hope Street, Geelong West.—460, 463.
 McCracken, Mrs. A., "Dunragget," Stockdale Road, Warragul.—135.
 McDonald, Rev. N. T., Learmonth.—504, 510.
 Macdougall, Mrs. J., 40 Darnley Street, Gordon, N.S.W.—781, 805.
 McEntee, L. J., 35 Illawarra Street, Williamstown Beach, W.16.—683, 697.
 McFarlane, F. B., 35a Somerville Road, Yarraville, W.13.—473.
 McIlvain, A., 24 Harbury Street, Reservoir, N.19.—220, 226.
 McKay, Mrs. G., 40 Karma Avenue, East Malvern, S.E.5.—319, 367, 394, 416.
 McKee, I. M., 24 Chapman Street, North Melbourne, N.1.—690, 703.
 McKenzie, J. P., 2 Young Street, Oakleigh, S.E.12.—423.
 McLannan, R., 1004 Howitt Street, Ballarat.—74.
 Maclean, Mr. and Mrs. J., 20 Kendall Street, Essendon, W.5.—436, 439.
 McLennan, W. J., Queens Parade, Fawkner, N.15.—355.
 McMahan, J., 42 Austin Crescent, Pascoe Vale, W.8.—730.
 McMenemy, Miss J., 490 Toorak Road, Toorak, S.E.2.—856.
 McNamara, E. J. and Miss P. Pickett, 416 Toorak Road, Burwood, E.13.—478, 495.
 MacPherson, D., 4 Young Street, Footscray, W.11.—826.
 McVicar, Miss J., 55 Bank Street East, Ascot Vale, W.2.—313.
 Madsen, Miss L., 3 Glyndon Road, Camberwell, E.6.—866.
 Maguire, J. P., 25 Wilfred Road, Ivanhoe, N.21.—274.
 Malcolmson, Mrs. D., 166 Mt. Alexander Road, Flemington, W.1.—838.
 Manning, Mrs. W., 839 Hampton Street, Brighton, S.5.—713.
 Manser, G. P., 34 Cawkwell Street, Malvern, S.E.4.—390.
 Mantle, Mrs. A., 13 Renown Street, Five Dock, N.S.W.—269.
 Marriott, G. B., "Monte Vista," East Boundary Road, Bentleigh, S.E.15.—255.
 Marriott, R. J., Bungower Kennels, Moorooduc.—601, 602, 608, 609.
 Marsh, Mrs. H. and R., 134 North Road, Brighton, S.5.—553, 560, 806, 831.
 Marsh, Mrs. R., Ballarat Road, Sunshine, W.20.—39, 45.
 Martin, Mr. and Mrs. H., 20 Buller Terrace, Franklin, S.A.—237, 244, 267.
 Martin, S. B., 429 Glenferrie Road, Malvern, S.E.4.—335.
 Masterson, F. J., 6 View Street, West Footscray, W.12.—144.
 Mather, Mrs. D., 23 Roslyn Street, Brighton Beach, S.5.—4.
 Matheson, K. J., 69 Blackwood Street, Carnegie, S.E.9.—412.
 Matthews, R. J., 5 Budd Street, Brighton, S.5.—346.
 Matthews, Mrs. S. J., 6 Somerville Street, Maribyrnong, W.3.—33.
 Maude, Miss R., 19 Baker Street, St. Kilda, S.2.—636.
 Maxwell, Mrs. C. B., 15 Hardy Street, Ashfield, N.S.W.—456.
 May, Mrs. J., 22 Holywood Grove, Carnegie, S.E.9.—761.
 Mead, H., 43 Gordon Street, Fairfield, N.20.—705.
 Meade, R. P., 3 Albion Road, Glen Iris, S.E.6.—527.
 Meldrum, Miss V., 743 Glenhuntly Road, Caulfield, S.E.8.—814, 833.
 Memmler, O., 61 Hyland Terrace, Rosslyn Park, S.A.—392.
 Michel, Mrs. F., 16 Hale Street, East Kew, E.4.—46.
 Micklam, Mrs. E. C., 65 Red Bluff Street, Black Rock, S.9.—482.
 Mildenhall, Mrs. H., 25 Ridgeway, Kensington, W.1.—40, 41.
 Miles, Mrs. M., "Thorndon," Eltham Road, Heidelberg.—747, 748.
 Miller, J., 4 Disraeli Grove, Pascoe Vale South, W.7.—334.
 Milward and Morton, 6 Willis Street, Malvern, S.E.3.—205.
 Milward, C. E., 6 Willis Street, Malvern, S.E.3.—181, 217, 225, 230.
 Mitchell, Mrs. R., Sunbury.—52.
 Mitchell, Miss Susan, 322 Cotham Road, Kew, E.4.—306.
 Mollard, Mrs. F., 38 Washington Street, Essendon, W.5.—693.
 Moncrieff, Mrs. A. H., 29 Grantham Street, West Brunswick, N.12.—1, 3, 21, 32, 44, 47.
 Monson, C. A., 227 Rosanna Road, Heidelberg, N.22.—270, 271.
 Montgomery, Mrs. D. M., 15 Welland Avenue, Welland, S.A.—171, 174, 179.

- Moore, F., 6 Mirams Street, Ascot Vale, W.2.—91, 96, 99, 106.
 Moran, Miss J., Narre Warren.—304.
 Moriarty, Master J., 238 Union Road, Ascot Vale, W.2.—259.
 Moriere, Mrs. E. G., c/o Military Residence, Drill Hall, George Street, Fitzroy, N.6.—749.
 Morris, E., 44 Marion Road, Richmond, S.A.—849.
 Morris, H. L., Wilson Street, Cheltenham, S.22.—158, 159.
 Morris, Mrs. V., Marion Road, Richmond, S.A.—836, 848.
 Morrow, Mrs. L., 3 Edinburgh Street, Hampton, S.7.—466.
 Morton, J., 73 Melville Road, Pascoe Vale South, W.7.—184.
 Moseley, E. H., 18 Cape Street, Heidelberg, N.22.—753.
 Mountford, R. H., 217 Port Road, Hindmarsh, S.A.—163, 167, 170, 173, 178.
 Mulcahy, K. F., 10 Chloris Crescent, Caulfield, S.E.8.—615.
 Mullett, Mrs. R. E., 1978 Malvern Road, East Malvern, S.E.6.—379, 422.
 Mummery, D., Bealiba.—595, 596, 597, 598, 599, 603, 604, 605.
 Murch, Mrs. C. M., 10 Findon Road, Woodville, S.A.—120.
 Murphy, N. E., 42 Westbourne Street, Brunswick West, N.10.—663.
 Murphy, T., 18 Collier Street, Preston, N.18.—580.
 Narone, J. E., 23 Bank Place, Melbourne, C.1.—491.
 Neilson, Miss F. M. K., 56 Rosebery Street, East Hawthorn, E.3.—743, 758, 764.
 Newall, Mr. and Mrs. J. F., 59 Robert Street, Bentleigh, S.E.14.—817.
 Newsome, J. C., 125 Vine Street, Moonee Ponds, W.4.—684.
 Nichols, J. D., 43 Grandison Street, Moonee Ponds, W.4.—850.
 Niddrie, R. W., 297 Gray Street, Hamilton.—497.
 Nielsen, Mrs. E. P., 7 Cheffers Street, Moonee Ponds, W.4.—143.
 Nish, V. V. and J. I., 22 Union Road, Surrey Hills, E.10.—870, 871.
 Noble, A. W., Cowwarr.—616.
 Norglen Kennels, General Stores, Olinda.—328, 359, 368, 419.
 Norwood, Mrs. A., 17 King Street, Essendon, W.5.—77, 92, 105, 108.
 Nott, Dr. L. W. and Miss L. Acton, Canberra, A.C.T.—467, 474, 494, 525.
 Nye, L., 16 Berry Street, Coburg, N.13.—298.
 O'Brien, G. I., 126 Male Street, Brighton, S.5.—772.
 O'Brien, Miss M., 111 Brown Street, Heidelberg, N.22.—643.
 O'Brien, Miss W., North Shore, Geelong.—102.
 O'Connor, B., 62 Henry Street, Windsor, S.1.—323, 384.
 O'Connor, V. J., 226 Melville Road, West Brunswick, N.12.—218.
 Ogden, John, P.O. Box 1959R, Melbourne, C.1.—214.
 O'Halloran, Mrs. T., 13 Marlborough Street, Balaclava, S.2.—712.
 O'Keefe, P., 9 Thomas Street, Burwood, E.13.—273, 275.
 O'Neil, Mrs. M., 47 Rennison Street, Mordialloc, S.12.—740, 762.
 Osmotherly, A. J., 5 Elm Grove, North Kew, E.5.—651, 664.
 O'Sullivan, Mr. and Mrs. E., 123 Boundary Street, Kerang.—733.
 O'Toole, Mr. and Mrs. A., 12 Keam Street, Essendon, W.6.—637, 640.
 Ovens, Mrs. M., Wellington Road, Clayton.—816.
 Padgett, K., 5 Glenliss Street, Werribee.—529.
 Pageleigh Kennels, 64 Pearson Street, West Brunswick, N.12.—292.
 Paine, Mrs. M., 62 Pentland Parade, Yarraville, W.13.—27.
 Palmer, H. G., 38 Park Street, Glenferrie, E.2.—287, 291.
 Parlby, Miss H., Holland Road, Blackburn.—378.
 Pasco, S. J., 17 Osborne Avenue, Malvern, S.E.6.—208, 212, 229.
 Paterson, Cpl. E. C., 11 Myola Street, Carrum.—532.
 Paterson, Mrs. H., Main Street, Lockleys, S.A.—305, 554, 561.
 Paton, Mrs. H., 191 Neerim Road, Carnegie, S.E.9.—361, 362.
 Patullo, W., 203 Jasper Road, Bentleigh, S.E.14.—376.
 Pavey, L., Goodwin Street, Blackburn.—461, 462.
 Pavey, R., Goodwin Street, Blackburn.—458.
 Pearson, I. B., 10 Charles Street, Mont Albert, E.10.—324.
 Pelling, Mrs. E. O., "Woodlands," Kangaroo Ground.—784, 785.
 Penrose, A. S., Thorburn Street, Hampton, S.7.—540.
 Pepper, E. S., 113 Canterbury Road, Canterbury, E.7.—811.
 Phillips, Miss D., 21 Clarendon Street, Chilwell, Geelong.—774, 787, 788.
 Philp, R. H., 7 Douglas Street, East Malvern, S.E.5.—450.
 Pleasant Road Kennels, Mount Pleasant Road, Eltham.—427.
 Plover, N. G., 20 Bond Street, Ballarat.—107.
 Pohlman, Mrs. O., c/o. F. D. David, 265 George Street, Brisbane, Queensland.—281.
 Power, F., 6 Yeo street, Neutral Bay, Sydney, N.S.W.—656.
 Press, A., Waverley Road, Glen Waverley.—819.
 Price, A. G., 16 Cooper Street, Essendon, W.5.—16, 24.
 Prior, C., 45 Leura Grove, Hawthorn East, E.3.—675, 681.
 Probert, Mrs. C. C., 30 Russell Street, Ivanhoe, N.21.—471.
 Prowse, R., 3 Prowse Avenue, Balwyn, E.8.—164, 177.
 Pullen, N. T., 7 St. Georges Street, Brighton, S.5.—768.

- Purdue, I. J., 45 Combermere Street, Essendon, W.5.—769.
Quayle, Mrs. M., Heather Hill Road, Frankston.—347, 369, 386, 396, 397, 398.
Quinn, Miss E. C., 229 Murrumbeena Road, Murrumbeena, S.E.9.—73.
Quint, J. R., 26 West Street, Preston, N.18.—219.
Quirk, M. J., 68 Regent Street, Elsternwick, S.4.—731.
Rae, Mrs. H., 14 McNall Street, Richmond, E.1.—771.
Ramsay, C. A., Upton Street, Altona.—685, 695, 699.
Randall, J. A., 5 Keys Street, Dandenong.—503.
Ransom, Miss L., c/o. F. D. David, 265 George Street, Brisbane, Queensland.—294.
Rasmussen, Mrs. E., 139 Hopetoun Avenue, West Brunswick, N.12.—86.
Rawnsley Kennels, 52 Orrong Road, Armadale, S.E.3.—424.
Rawson, Mrs. W. E., Glenburnie Road, Vermont.—428.
Reaburn, Mrs. J., Haig Street, Croydon.—357, 410.
Read, Mrs. N. E., 307 Union Road, Balwyn, E.8.—176.
Redman, Mrs. A., 3 Vail Street, East Prahran, S.1.—499.
Reed, W., 64 Regent Street, Elsterwick, S.4.—430.
Reid, Mrs. M. A., 348 Sydney Road, Coburg, N.13.—82.
Reiff, D. K., c/o. J. R. Quint, 26 West Street, Preston, N.18.—199.
Reynolds, Mrs. D., 31 Acacia Street, Box Hill, E.11.—759.
Rhodesia Kennels, 67 The Grove, Coburg, N.13.—119.
Ricardo, Mr. and Mrs. N. M., 75 Leicester Street, West Preston, N.18.—141.
Ridge, Mrs. A. L., Cromer Lodge, Alto Avenue, Croydon.—277, 301.
Rippingale, D., 10 Cochran Avenue, Camberwell, E.6.—725.
Ritson, Mrs. F. E., Glenburnie Road, Mitcham.—464.
Roadley, G. H., "Braunstone," Springvale Road, Springvale South.—125.
Roberts, M. F., 5 Madden Avenue, Glenhuntly, S.E.9.—766.
Roberts, Mrs. R., 13 Epsom Road, Kensington, W.1.—98.
Roberts, Mrs. W. R., 6 Raleigh Street, Spotswood, W.14.—336.
Robertson, Mrs. R., 32 Fernhill Road, Sandringham, S.8.—160.
Ross, T., 40 Stephenson Street, Spotswood, W.14.—307.
Russell, Mrs. D., 36 Queen Street, North Williamstown, W.16.—667.
Russell, Mrs. Philip, Carngnam.—153.
Russo, Mr. and Mrs. D., 66 Oakleigh Road, Carnegie, S.E.9.—822.
Ryan, Mr. and Mrs. E., 455 Kooyong Road, Elsternwick, S.4.—248, 829.
Sands, F. J., 101 Harp Road, East Kew, E.5.—320.
Sarda, D., 814 Whitehorse Road, Box Hill, E.11.—859.
Sayers R. E., 271 Wood Street, Preston, N.18.—738.
Scandrett, Mr. and Mrs. J. G., 67 Connelly Avenue, East Coburg, N.13.—440.
Scandrett, M., 67 Connelly Avenue, East Coburg, N.13.—441.
Schellenberger, F. H., 69 Rennie Street, Coburg, N.13.—821, 834.
Schneider, E. C. T., 3 Spring Street, Preston, N.18.—841, 843.
Scoborio, Mrs. R. W., Ferny Creek.—557, 563, 566.
Scrimgeour, J., 85 Baynes Street, Terang.—372.
Seeber, R. P., 19 Towerhill Road, Glen Iris, S.E.6.—180.
Seven Oaks Kennels, 57 Golf Links Avenue, Oakleigh, S.E.12.—129, 140, 150.
Shaw, N., 316 High Street, Kew, E.4.—614.
Sheedy, Mrs. E. W., 231 Darebin Road, Thornbury, N.17.—778.
Shilling, M. F., cr. Serpells and Williamsons Roads, Templestowe.—646, 647, 655, 661.
Sierak, H., 5 Hooper Street, Murrumbeena, S.E.9.—613.
Sills, G., "Laughing Water," Eltham.—283.
Simmons, H., 155 Weston Street, East Brunswick, N.11.—75, 87.
Singleton, Mrs. T. J., 126 Male Street, Brighton, S.5.—773.

- Skewes, Mr. and Mrs. E. F., Naracoorte, S.A.—186, 227.
- Skews, C., 207 Brighton Road, Elwood, S.3.—714.
- Slee, Mr. and Mrs. H. J., 44 Mills Street, Burwood, E.13.—348, 349, 352, 370, 371, 387, 388, 399, 400, 409.
- Smart, E., 5 Bramerton Road, Caulfield, S.E.8.—202.
- Smith, Mrs. Claude, Russell Street, Werribee.—506, 869.
- Smith, Miss E., 24 Hanslope Avenue, Alphington, N.20.—196, 211.
- Smith, J. N., Parker Street, Werribee.—516, 702.
- Smith, Mrs. L., 1 Thornton Avenue, Surrey Hills, E.10.—56, 69.
- Smith, Mrs. L. V., 360 Mont Albert Road, Mont Albert, E.10.—633.
- Smith, Miss Patricia, 29 Parkside Street, Elsternwick, S.4.—447, 452, 453.
- Smith, T., 158 Gold Street, Clifton Hill, N.8.—183.
- Snell, E., 5 Wilson Street, Moonee Ponds, W.4.—343.
- Snow, A., Officers' Quarters, Pentridge, N.13.—542.
- Sparks, R. A., 27 Salisbury Street, Moonee Ponds, W.4.—256.
- Spencer, Miss J., 46 Napier Street, Strathmore, W.6.—861.
- Spilstead, W. G., 9 Noble Street, Hurstville, N.S.W.—617, 618.
- Spooner, G. W. H., 192 Raleigh Street, Thornbury, N.17.—752.
- Sprague, J. J., 229 Dawson Street, Brunswick, N.12.—796.
- Springbett, B. R., Overton Road, Frankston.—508.
- Steuart, Miss M., 25 Kensington Road, South Yarra, S.E.1.—522.
- Stewart, J. R., 46 Manning Road, East Malvern, S.E.5.—365.
- Stokes, G., 21 Cassel's Road, Moreland, N.10.—325.
- Stope, E. C., Central Avenue, Croydon.—700.
- Storey, Miss A., Broadmeadows P.O.—757.
- Stow, Mrs. C. D., 1 Park Avenue, Glenhuntly, S.E.9.—17, 22, 26.
- Strong, H., 19 Little Lothian Street, North Melbourne, N.1.—578, 579.
- Studham, Master R., 24 Alexander Street, Box Hill, E.11.—736.
- Summers, Mrs. H. M., 34 Wrixon Street, East Kew, E.4.—628.
- Symons, L. A., Esplanade, Ulverstone, Tasmania.—534.
- Tam O'Shanter Kennels, 44 Elm Grove, Ripponlea, S.2.—288, 300.
- Tatterson, P. and P., Boisdale.—512, 513, 515, 521.
- Tatterson, Mrs. R., Royal Oak Hotel, Bridge Road, Richmond, E.1.—797.
- Taumac Kennels, 324 Mitcham Road, Mitcham.—434, 445, 451, 457, 498, 518, 519, 543, 867, 868.
- Taylor, C., Burwood Road, Vermont.—650.
- Taylor, G. A., 27 Overend Street, Brunswick, N.10.—760.
- Taylor, Capt. H. E., 3 Wardrop Grove, Northcote, N.16.—701, 807, 832, 844, 845.
- Taylor, Mr. and Mrs. W., 28 Merton Street, Darebin, N.21.—126.
- Teed, Miss J., 8 Hepburn Street, Hawthorn, E.2.—639.
- Tharle, B., 73 Robinson Street, Dandenong.—502.
- Thiesdale Kennels, 3 Busch Street, Sunshine, W.20.—332.
- Thomas, Mr. and Mrs. C. H., 54 Mercil Road, Alphington, N.20.—621.
- Thomas, E., 141 Separation Street, Northcote, N.16.—490.
- Thomas, E., 4 Wright Street, Bentleigh, S.E.14.—574.
- Thomas, Mrs. M. A., "Rosanna," Chasterville Road, Cheltenham, S.22.—93.
- Thompson, Mrs. C. M., 28 Queens Avenue, Auburn, E.2.—175.
- Thompson, C. T., O'Shannessy Street, Sunbury.—61, 64, 70, 240, 249, 250, 263.
- Tingleton, R. N., 363 Dandenong Road, Armadale, S.E.3.—195.
- Tomlinson, G., 6 Arnott Street, Ormond, S.E.9.—391, 415.
- Turner, J., 11 Egan Street, West Richmond, E.1.—827.
- Turton, G., 358 Arden Street, Kensington, W.1.—2.
- Valle, F. W. de, 797a Dandenong Road, East Malvern, S.E.5.—246.
- Veken, Mrs. E. Van der, 5 Denham Street, Hawthorn, E.2.—729.

- Venables, C. A., Myrtlebank, via Sale.—584, 587, 588, 600, 606, 607, 620.
 Vennermark, Mrs. A. O., 1178 Burke Road, North Balwyn, E.9.—310.
 Verney, Mrs. A., 171 Gould Street, Frankston.—35.
 Voigt, Mrs. W., 556 Pt. Nepean Road, East Brighton, S.6.—443.
 Wahner, Miss L. T., 440 Pt. Nepean Road, East Brighton, S.6.—854.
 Wake, Mr. and Mrs. St. A., 8 Lascelles Avenue, Toorak, S.E.2.—284, 296.
 Wall, Miss E., 19 Griffith Street, Richmond, E.1.—15.
 Waller, Mrs. K. D., 242 Toorak Road, Hartwell, E.6.—124.
 Wallis, Mrs. P., 87 Murray Street, West Coburg, N.13.—840.
 Walters, R. A., 158 Cubitt Street, Richmond, E.1.—121.
 Ward, E. A., 21 Halley Avenue, Camberwell, E.6.—535.
 Warren, Mr. and Mrs. C. R., Flat 6, 575 Inkerman Road, Caulfield, S.E.7.—196.
 Wascher, Mrs. A., 33 Bowen Street, West Richmond, E.1.—65, 71.
 Wassilieff, Mrs. A., 30 Scott Street, Caulfield, S.E.8.—765.
 Waters, Mrs. A. F., 31a Pitt Street, Sydney, N.S.W.—209.
 Watervoort, O. G., 19 Grosvenor Street, Middle Brighton, S.5.—483.
 Watt, J. H., 8 Pine Street, Hawthorn, E.2.—776.
 Watt, R., 25 Saunders Street, West Coburg, N.13.—162.
 Watts, Mrs. E. M., 33 Dorothy Avenue, Glenhuntly, S.E.9.—155.
 Watts, Mr. and Mrs. T. A., 198 Fitzroy Street, Fitzroy, N.6.—189.
 Weller, Mrs. F., 36 Havelock Street, St. Kilda, S.2.—194.
 Welsby, Mrs. D. E., 11a Blyth Street, Fullarton, S.A.—691.
 Wenker, N., 27 Orient Avenue, Mitcham.—187.
 Westle, R., 3 Durham Road, Surrey Hills, E.10.—802.
 Weston, Mr. and Mrs. F., 3 Benambra Street, West Preston, N.18.—252.
 Whernside Kennels, 137 Victoria Road, Hawthorn East, E.3.—444, 455.
 Whiting, Mr. and Mrs. N., 220 Barkers Road, Hawthorn, E.2.—206.
 Whitlock, Mr. and Mrs. E. A., 311 Bay Street, Port Melbourne, S.C.7.—327, 418.
 Whyte, J. P., 42a Burke Road, East Malvern, S.E.5.—767, 801.
 Widdows, R. D., 2 Combermere Street, Essendon, W.3.—201.
 Wilby, Miss M. and Master G., 9 Yongala Avenue, Balwyn, E.8.—235.
 Williams, Miss B., 85 Victoria Avenue, Albert Park, S.C.6.—272.
 Williams, G., 14 Bell Street, Richmond, E.1.—744.
 Wilmot, H., 52 Moorookyle Avenue, Oakleigh, S.E.12.—533, 539.
 Wilson, Miss B., 32 Thompson Street, Ormond, S.E.14.—5.
 Wilson, J., 267 Pigdon Street, North Carlton, N.4.—815.
 Wilson, R. E., 54 Cornwall Street, West Brunswick, N.12.—536.
 Wilson, R. W., 238 Burwood Road, Hawthorn, E.12.—813.
 Wilson, Mrs. S. W., 4 Lyall Street, Hawthorn, E.2.—830, 842, 847.
 Windmueller, F. and Miss E., 1 Ann Crescent, North Brighton, S.5.—116.
 Wise, J., 11 Solway Street, East Malvern, S.E.5.—808.
 Withers, Mr. and Mrs. R. B., Belfast Road, Montrose.—485.
 Wood, V., 4 Cameron Street, Richmond, E.1.—839.
 Woodland, R. C., 47 Reeve Street, Sale.—488.
 Woolley, V. C., Maud Street, Ulverstone, Tasmania.—282.
 Wreford, Miss M., 39 Castle Street, Heidelberg, N.22.—414.
 Wright, Mr. and Mrs. J., 7 Hannaslea Street, Box Hill, E.11.—239, 245, 265.
 Wright, W. E., 77 Station Street, Aspendale, S.13.—530.
 Wurfel, F. H., 123 Roslyn Road, Belmont, Geelong.—489.
 Wycherley, Mrs. M. I., 2 Henry Street, Auburn, E.2.—9.
 Wykes, E. W., Dell Kennels, Dell Road, Frankston.—169, 547, 551.
 Yeoman, C. A., 17 Jennings Street, Sandringham, S.8.—487, 496.
 Young, Mrs. Robert, 1461 High Street, East Malvern, S.E.6.—10, 25.
 Young, W. E., 1 Kellaway Street, Maribyrnong, W.3.—719.
 Zettl, Mrs. M., 2 Newman Avenue, Ormond, S.E.9.—558, 567.

Section 58—

Miscellaneous Arena Events

(MOTOR EVENTS, WHIPPET RACING, STEER RIDING, SHEEP DOG TRIALS, WOOD CHOPPING and SHEAF TOSSING.)

Motor Car Events

Judge: O. F. TOUGH, Esq.

Steward: E. H. LEETE, Esq.

These events are for Cars only. Vans are not eligible, and Cars displaying advertisements thereon will be disqualified. Competitors must be unaccompanied in Classes 2246 and 2248.

Class 2246.—THE “HENDERSON’S SPRINGS” BENDING RACE.

(SATURDAY, 28th SEPTEMBER.)

Special Prizes, £8.—First prize, £5 (presented by Henderson’s Federal Spring Works Pty. Ltd., Alfred Street, North Melbourne (City Depot, 483 Elizabeth Street), Manufacturers of all classes of Motor Springs, Axles, Gears, etc.); second prize, £2; third prize, £1. Competitors must drive between pairs of poles placed in the form of a figure eight. To the time taken to drive once through the poles will added three seconds for each pole knocked down. If the extreme width is less than 5 feet 8 inches, an additional two seconds will be added to the time for each inch below 5 feet 8 inches. Entry fee, 10/-; Members, 5/-.

- | | | |
|----|----|---|
| 1 | 1 | Arthur Bridges. |
| 2 | 2 | A. A. Jamieson. |
| 3 | 3 | J. F. Robinson. |
| 4 | 4 | W. Robinson. |
| 5 | 5 | K. McDonell. |
| 6 | 6 | R. W. Smith. |
| 7 | 7 | L. L. Smith. |
| 8 | 8 | Nomination of W. H. Luxton. |
| 9 | 9 | Nomination of W. H. Luxton. |
| 10 | 10 | Mrs. L. S. Clarke, nominated by L. S. Clarke and White. |
| 11 | 11 | R. R. Parker. |

Class 2247.—THE “HENDERSON’S SPRINGS” MUSICAL CHAIRS.

(SATURDAY, 28th SEPTEMBER.)

Special Prizes, £8.—First prize, £5 (presented by Henderson’s Federal Spring Works Pty. Ltd., Alfred Street, North Melbourne (City Depot, 483 Elizabeth Street), Manufacturers of all classes of Motor Springs, Axles, Gears, etc.); second prize, £2; third prize, £1. Open to

lady or gentlemen drivers and lady passengers. At a signal the ladies must leave the cars and race a short distance to the chairs. Entry fee, 10/-; Members, 5/-.

- | | | |
|----|----|--|
| 12 | 1 | Arthur Bridges. |
| 13 | 2 | A. A. Jamieson. |
| 14 | 3 | Miss V. E. Renwick. |
| 15 | 4 | J. F. Robinson. |
| 16 | 5 | W. Robinson. |
| 17 | 6 | K. McDonell. |
| 18 | 7 | Nomination of Mr. and Mrs. Noble Pennell. |
| 19 | 8 | Nomination of Mr. and Mrs. Noble Pennell. |
| 20 | 9 | R. W. Smith. |
| 21 | 10 | L. L. Smith. |
| 22 | 11 | Nomination of W. H. Luxton. |
| 23 | 12 | Nomination of W. H. Luxton. |
| 24 | 13 | Mrs. L. Clarke, nominated by L. S. Clarke and White. |
| 25 | 14 | R. R. Parker. |

Class 2248.—THE "HENDERSON'S SPRINGS" BALLOON RACE.

(SATURDAY, 28th SEPTEMBER.)

Special Prizes, £8.—First prize, £5 (presented by Henderson's Federal Spring Works Pty. Ltd., Alfred Street, North Melbourne (City Depot, 483 Elizabeth Street), Manufacturers of all classes of Motor Springs, Axles, Gears, etc.); second prize, £2; third prize, £1. Entry fee, 10/-; Members, 5/-.

CONDITIONS.

Six balloons are placed in zig-zag fashion across the arena. Competitors must drive their cars to each balloon and endeavor to burst it. To the time taken to complete the course, three seconds will be added for every balloon not burst. Any competitor failing to break three balloons will be immediately eliminated.

- | | | |
|----|----|-----------------------------|
| 26 | 1 | Arthur Bridges. |
| 27 | 2 | A. A. Jamieson. |
| 28 | 3 | J. F. Robinson. |
| 29 | 4 | W. Robinson. |
| 30 | 5 | K. McDonell. |
| 31 | 6 | R. W. Smith. |
| 32 | 7 | L. L. Smith. |
| 33 | 8 | Nomination of W. H. Luxton. |
| 34 | 9 | Nomination of W. H. Luxton. |
| 35 | 10 | R. R. Parker. |

Motor Cycle Events

Judge: R. R. BENNETT, Esq. Steward: L. HAWKETT, Esq.

Class 2249.—THE "SUN" SIDECAR MOTOR CYCLE FLAG RACE.

(SATURDAY NIGHT, 28th SEPTEMBER.)

Passenger in sidecar to handle flags. Prizes, £10 (of which £7 is presented by the Pictorial Newspapers, Publishers of the "Sun" Newspaper, Flinders Street, Melbourne). —Prizes: £5, £2/10/-, £1/10/-, £1. Entry fee, 5/-.

36	1	F. Crook.
37	2	F. Moyes.
38	3	G. Murphy.
39	4	D. McSkimming.
40	5	N. Heggart.
41	6	K. Cox.
42	7	W. J. Swingler.
43	8	H. Down.
44	9	R. Winstone.
45	10	H. Mahar.
46	11	L. Cinciarulo.
47	12	L. Marsham.
48	13	J. Lodge.
49	14	W. Clark.
50	15	F. Sinclair.
51	16	R. Vincent.
52	17	C. Sampson.
53	18	R. W. Smith.

Class 2250.—THE "SUN" SOLO MOTOR CYCLE FLAG RACE.

(SATURDAY NIGHT, 28th SEPTEMBER.)

Prizes, £7 (of which £5 is presented by the Pictorial Newspapers, Publishers of the "Sun" Newspaper, Flinders Street, Melbourne). — Prizes: £3/10/-, £2, £1, 10/-. Entry fee, 2/6.

54	1	N. J. McCubben.
55	2	F. Crook.
56	3	F. Moyes.
57	4	E. Walsh.
58	5	J. Matthews.
59	6	F. Juniper.
60	7	P. Cheong.
61	8	H. G. Spottiswood.
62	9	G. Tyzzer.
63	10	Max Donald.
64	11	H. Tranter.
65	12	K. Kavanagh.
66	13	S. Lang.
67	14	A. Phillips.
68	15	L. Stone.
69	16	H. Hyde.

Index to Competitors in Motor Car and Motor Cycle Competitions

Bridges, Arthur, 86 Hopkins Street, Footscray—1, 12, 26.
 Cheong, P., Alto Road, Croydon—60.
 Cinciarule, L., 3 Curtain Place, North Fitzroy—46.
 Clark, W., 28 Wallace Crescent, Strathmore—49.
 Clarke, L. S., and White, 11 Clive Street, Alphington—10, 24.
 Cox, K., 386 Camberwell Road, Hartwell—41.
 Crook, F., 40 Loch Street, Coburg—36, 55.
 Donald, Max, 17 Fallon Street, West Footscray—63.
 Down, H., 12 Goldsmith Avenue, Preston—43.
 Heggart, N., c/- Caithness Garage, Dandenong—40.
 Hyde, H., 251 Hampton Street, Hampton—69.
 Jamieson, A. A., 7 Parkside Street, Blackburn—2, 13, 27.
 Juniper, F., 18 Shelley Street, Moonee Ponds, W.4—59.
 Kavanagh, K., 386 Camberwell Road, Hartwell—65.
 Lang, S., 13 Ash Grove, Caulfield—66.
 Lodge, J., 7 Grove Street, Aspendale—48.
 Luxton, W. H., "Ferring," Dandenong—8, 9, 22, 23, 33, 34.
 McCubbin, N. J., 215 Ballarat Road, Footscray—54.
 McDonell, K., "Glengarry," Darraweit Guim—5, 17, 30.
 McSkimming, D., 251 Hampton Street, Hampton—39.
 Mahar, H., 88 Emmaline Street, Thornbury—45.
 Marsham, L., 271 Glenlyon Road, North Fitzroy—47.
 Matthews, J., 44 Albert Street, Footscray—58.
 Moyes, F., 28 Wallace Crescent, Strathmore—37, 56.
 Murphy, G., 64 Leicester Street, West Preston—38.
 Parker, R. R., Royal Hotel, Footscray—11, 25, 35.
 Pennell, Mr. and Mrs. Noble, 351 St. Kilda Street, Brighton—18, 19.
 Phillips, A., 386 Camberwell Road, Hartwell—67.
 Renwick, Miss V. E., 174 Charman Road, Mentone, S.11—14.
 Robinosn, J. F., Lawson Street, Bentleigh—3, 15, 28.
 Robinson, W., Lawson Street, Bentleigh—4, 16, 29.
 Sampson, C., 386 Camberwell Road, Hartwell—52.
 Sinclair, F., 51 Vickery Street, McKinnon—50.
 Smith, L. L., Smith's Motors, 402 Heidelberg Road, Fairfield, N.20—7, 21, 32.
 Smith, R. W., 22 Park Crescent, Fairfield—6, 20, 31, 53.
 Spottiswood, H. G., 40 Brunel Street, Essendon—61.
 Stone, L., 251 Hampton Street, Hampton—68.
 Swinger, W. J., 362 Bay Street, Port Melbourne—42.
 Tranter, H., 45 Hanover Street, West Brunswick—64.
 Tyzzer, G., 26 Lansdown Street, Pascoe Vale—62.
 Vincent, R., 154 Koornang Road, Carnegie—51.
 Walsh, E., 34 White Street, North Fitzroy—57.
 Winstone, R., 88 Emmaline Street, Thornbury—44.

Whippet Racing Events

(Conducted under the auspices of the Victorian Whippet
Racing Club.)

Class 2251.—THE "GILBEY'S" WHIPPET HURDLE RACE.

(TUESDAY NIGHT, 24th SEPTEMBER.)

120 Yards.—A sweepstake of 5/- for each nomination (to be paid on or before 17th August), to which will be added £10 (presented by W. & A. Gilbey Ltd.—Gilbey's is the standard by which all Gins are judged), will be divided in the proportion of one-half, one-third and one-sixth, and awarded as first, second and third prizes.

70	1	A. Griffiths, "Mac Rob."
71	2	R. Reaper, "Sunshine Lady."
72	3	R. Skinner, "Red Signal."
73	4	R. Skinner, "Kinderson."
74	5	G. Frost, "Sands Request."
75	6	G. Frost, "Jika Lad."
76	7	D. McDonald, "Iola Don."
77	8	T. Frost, "King Peter."
78	9	N. Kemp, "Wavel."
79	10	B. McGaw, "Big Swell."
80	11	C. Pryde, "Prince William."
81	12	F. Coates, "Alaw."
82	13	A. Skinner "Sea Biscuit."
83	14	Mrs. W. Moore, "Wangate."
84	15	A. Arbuckle, "Rangitikei."
85	16	A. Arbuckle, "Pink Pearl."
86	17	G. Faux, "Ann Sheridan."
87	18	W. Beckhurst, "Lord Leslie."
88	19	W. Beckhurst, "Dark Streak."
89	20	R. Sterry, "Svengali."
90	21	W. Ball, "Nelorna."
91	22	R. Collins, "Lady June."
92	23	A. Marsden, "Olympus."

Class 2252.—FLAT RACE.

(THURSDAY NIGHT, 26th SEPTEMBER.)

120 Yards.—A sweepstake of 5/- for each nomination (to be paid on or before 17th August), to which will be added £10, will be divided in the proportion of one-half, one-third and one-sixth, and awarded as first, second and third prizes.

93	1	R. Reaper, "Sunshine Peter."
94	2	G. Frost, "Viola."
95	3	D. McDonald, "Peter Mac."
96	4	N. Kemp, "Action."
97	5	Mrs. W. Moore, "Wangate."
98	6	A. Arbuckle, "Rangitikei."
99	7	G. Faux, "Ann Sheridan."
100	8	W. Beckhurst, "Joy Boy."
101	9	R. Sterny, "Lady Calare."
102	10	A. Marsden, "Lucky Pal."
103	11	C. Glassford, "Emily Dorraine."
104	12	J. Buchanan, "Delina."
105	13	J. Burman, "June."
106	14	A. Downes, "Lawrence."
107	15	W. Young, "Courtship."
108	16	D. Orwin, "Broadway."
109	17	B. Osborne, "King D."
110	18	R. Downie, "Aristocrat."
111	19	H. Strong, "Marvel."
112	20	H. Strong, "Lady Henley."
113	21	G. Jennings, "Gunga Din."
114	22	E. Anderson, "Chickadee."
115	23	B. Wilson, "Suzanne."

116	24	K. Knox, "Miss Vic."
117	25	T. Murphy, "Isolde."
118	26	A. Todd, "King Calare."
119	27	R. Collins, "Lady June."
120	28	H. Batt, "Airacroba."
121	29	M. Partridge, "Fighting Force."
122	30	W. Brien, "Miss Dorothy."
123	31	W. A. Smith, "Royal Peter."
124	32	C. Knight, "Miss Lucy."
125	33	F. Grover, "Wingette."
126	34	G. Polwarth, "Little Aussie."
127	35	E. Bogle, "Utility."
128	36	T. Murphy, "Triton."

Index to Exhibitors in Whippet Racing Contests

Anderson, E., 5 Alexander Parade, Collingwood—114.
 Arbuckle, A., 36 Palmer Street, South Melbourne—84, 85, 98.
 Ball, W., 34 Glass Street, Burnley—90.
 Batt, H., 16 Eldridge Street, Footscray—120.
 Beckhurst, W., 28 Adeleigh Street, Yarraville—87, 88, 100.
 Bogle, E., 7 Davies Street, North Brighton—127.
 Brien, W., 36 Bridge Street, Northcote—122.
 Buchanan, J., 65 Bower Street, Moonee Ponds—104.
 Burman, J., 22 Barnett Street, Yarraville—105.
 Coates, F., 5 Shields Street, Newmarket—81.
 Collins, R., 51 Erin Street, Richmond—91, 119.
 Downes, A., 126 Spensley Street, Clifton Hill—106.
 Downie, R., 45 Hardiman Street, Kensington—110.
 Faux, G., 8 Eden Street, Footscray—86, 99.
 Frost, G., 34 Brighton Street, Flemington—74, 75, 94.
 Frost, T., 44 Collett Street, Kensington—77.
 Glassford, C., 6 Caroline Street, Essendon—103.
 Griffiths, A., 172 Gatehouse Street, Parkville—70.
 Grover, F., 29 Barton Street, Reservoir—125.
 Jennings, G., 86 Fawkner Street, Aberfeldie—113.
 Kemp, N., 53 Westbourne Road, Kensington—78, 96.
 Knight, C., 47 Tongue Street, Yarraville—124.
 Knox, K., 132 Station Street, Port Melbourne—116.
 McDonald, D., 9 Roma Avenue, Yarraville—76, 95.
 McGaw, B., 59 Westbourne Road, Kensington—79.
 Marsden, A., 28 Temple Street, West Brunswick—92, 102.
 Moore, Mrs. W., 22 Shield Street, Flemington—83, 97.
 Murphy, T., 18 Collier Street, Preston—117, 128.
 Orwin, D., 22 Park Street, North Fitzroy—108.
 Osborne, B., 15 Peckville Street, North Melbourne—109.
 Partridge, M., c/- Geo. Jennings, 86 Fawkner Street, Aberfeldie—121.
 Polwarth, G., 91 Dover Road, North Williamstown—126.
 Pryde, C., 16 Victoria Street, Footscray—80.
 Reaper, R., 53 Chapman Street, Sunshine—71, 93.
 Skinner, A., 108 Pitt Street, Flemington—82.
 Skinner, R., 4 Marshall Street, Flemington—72, 73.
 Smith, W. A., 6 Davies Street, Brighton East—123.
 Sterry, R., 46 Harris Street, South Melbourne—89, 101.
 Strong, H., 19 Little Lothian Street, North Melbourne—111, 112.
 Todd, A., 288 Williamstown Road, Port Melbourne—118.
 Wilson, B., 24 Balmoral Avenue, East Brunswick—115.
 Young, W., 23 Windsor Street, Footscray—107.

Sheep Dog Trials

Judge: T. WHITE, Esq.

Stewards: F. E. CLARKE, Esq.

R. H. BLACKBURN, Esq.

(Conducted under the Rules of the Victorian Working
Sheep Dog Association.)

TRIAL RULES

1. Owners of dogs competing in Open Trials must be financial members of the Victorian Working Sheep Dog Association or of a recognised Working Sheep Dog Association in another State, and their dogs must be registered in a recognised Stud Book, except in case of competitors living within 25 miles of the locality in which the Trial is to be held, the competitions held by the Royal Agricultural Society of Victoria and the annual competition for the Captain Payne Trophy excepted.

2. An owner may appoint a nominee to work his dog, or dogs, in the trials, and such nominee will conjointly assume responsibility with the owner during the trials.

3. Any Agricultural Society or Trial Club deciding to conduct trials under these rules shall on payment of a fee of 5/-, be included in the list of bodies affiliated with this Association. Members of the Association competing in Victoria are bound to confine their support to affiliated bodies.

4. Any dog having won a first prize at any sheep dog trial shall not be eligible to compete in a Novice Trial. A dog that has only divided a first prize competing singly or as one of a pair is not debarred from competing as a novice.

5. No bitch in season shall be allowed to compete.

6. Any protest against a dog competing must be lodged in writing with the Secretary of the Show or Trial Committee within the time specified by that body, and be accompanied by a fee of £1, which will be returned if the protest is upheld. Such protest will be dealt with by the Show or Trial Committee, which will, within fourteen days, submit a report to this Association.

7. Competitors in Sheep Dog Trials shall take their place according to the draw, and any dog absent may not be allowed to compete except at the discretion of the Trial Committee under special circumstances.

8. No competitor should be allowed on the course with his dogs for exercise after the commencement of the trials. Any person or persons bringing dogs on the ground and allowing them to run loose, either by mistake or otherwise, except when directed by the Trial Steward, may be fined £1.

9. If, in the opinion of the Judge or Committee of any body conducting a trial under these rules, any man ill-use his dog, he will be subject to a fine of £1, and may be debarred from competing again at any trial conducted under these rules.

10. In the event of any question or situation arising not provided for in the foregoing rules, the matter in question will be dealt with by the Show or Trial Committee, and its decision shall be final. Any action taken shall be reported to this Association within fourteen days, and the Executive Committee, if it deems fit, may make any alteration or addition to cover such contingency in the future.

11. The Judge's decision shall be final.

12. The maximum time allowed to competitors will be fixed before the trials commence. Any competitor withdrawing his dog before the expiry of the full time allowed, unless at the discretion of the Judge, shall not be entitled to a prize.

13. If the working of any dog is of inferior merit, the Judge has power to terminate the trial before the expiration of time allowed.

14. A sub-committee of not less than 3 or more than 5 competitors shall be appointed to inspect sheep for defects and cull before the trial commences, and no fresh sheep shall be allowed, except in extraordinary circumstances, at the Judge's discretion.

15. If a dog shall bite or in any way injure a sheep, such dog will at once be disqualified and the competitor held responsible for any damage done to the sheep. Should a dog bark or snap at the sheep when they are stuck up, points may be deducted.

16. The competitor will not be allowed to assist his dog in any way, except by signal, whistle or word of mouth. Any competitor who by action, sound or unfair manoeuvre stops or turns sheep at any obstacle shall have points deducted, and if the obstacle is negotiated by such action full obstacle points shall be deducted.

17. The competitor, with his dog, shall stand at a flag indicating the starting point, and shall not cast his dog until directed by the Trial Steward. No dog shall be held at the starting point.

18. Any dog coming between the worker and sheep in the cast will be disqualified. The Judge, at his discretion, need not disqualify a dog getting between worker and sheep when negotiating an obstacle.

19. When the competitor has to move from one given point to another, he must do so in a direct line, and not stop to work his dog. Infringement of this rule will entail a deduction of points for each offence.

20. At the conclusion of each trial, the competitor must take his sheep to the enclosed yard as expeditiously as possible.

21. Should there be a "final" trial by selected dogs, the Judge will give his awards to those gaining highest aggregate number of points. At least one dog more than there are prizes offered shall be selected to compete in a "final" trial.

22. In any final trial the Judge, or Judges, with the assistance of the Trial Committee, may alter the course or vary the test for dogs selected to compete.

23. In field trials, if any dog fails at first attempt to sight his sheep, he may be recalled and re-directed.

24. When working a pair of dogs, both dogs must be cast, one off either hand and in the opinion of the Judge both dogs working together must do a fair share of the work.

25. Any person or persons refusing to conform with these rules will be expelled from the ground, and may be disqualified from competing at any future trials conducted under these rules.

Plan For Sheep Dog Trials

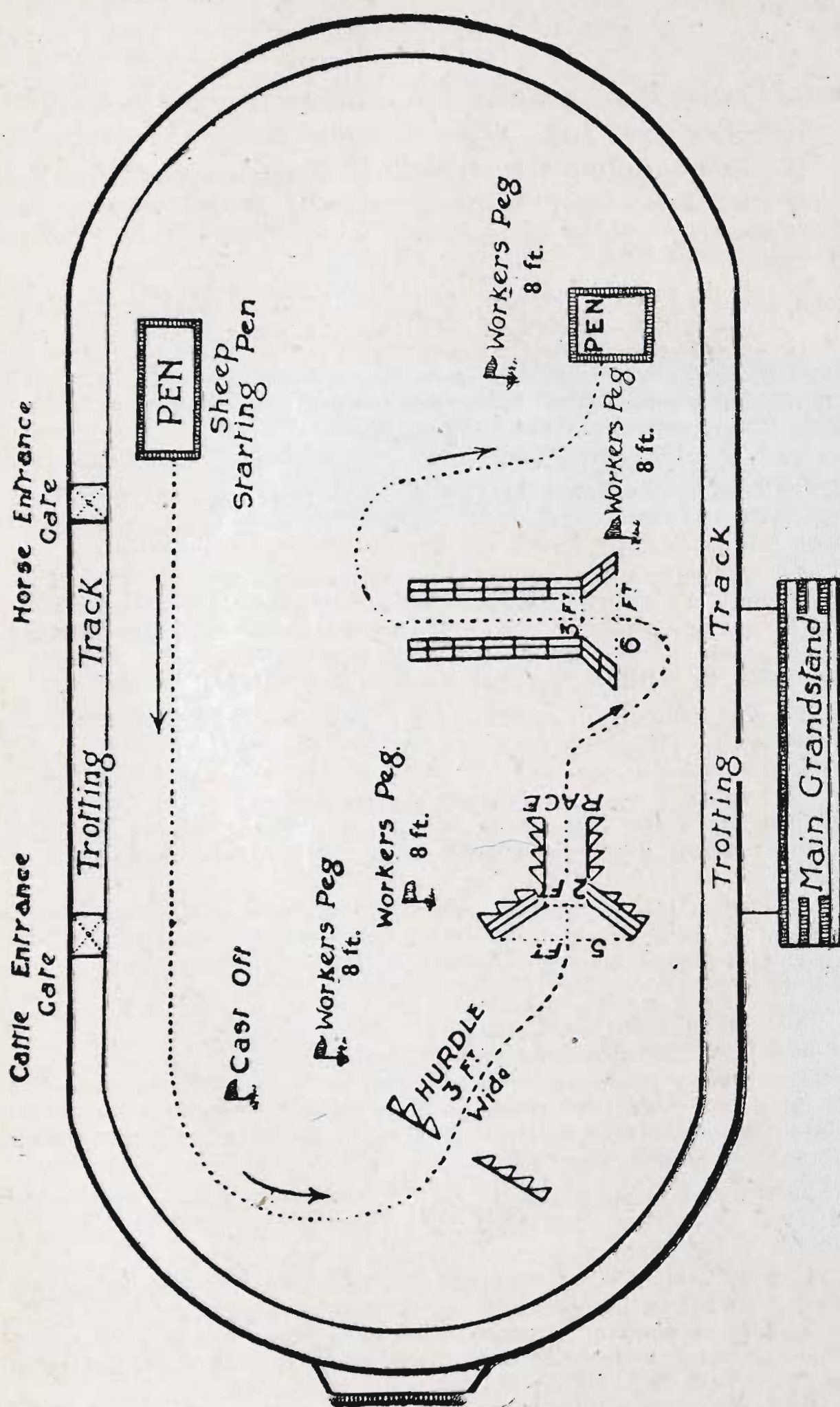

Class 2253.—THE "BROKEN HILL PTY." OPEN SHEEP DOG TRIAL.

Special Prizes, £22 (of which £15 is presented by **The Broken Hill Pty. Co. Ltd., Mine Owners and Steel Masters, 422 Little Collins Street, Melbourne**).—First prize, £12; second prize, £6; third prize, £3; fourth prize, £1. Entry fee, £1; Members, 10/-.

- | | | |
|-----|----|---|
| 129 | 1 | S. Tredrea, "Carinyah Toss 3rd" (1399), black and white, whelped June, 1943, bred by exhibitor, s Carinyah Bob (634), d Carinyah Floss (1398). |
| 130 | 2 | S. Tredrea, "Carinyah Don" (1661), black and white, whelped 27th July, 1945, bred by exhibitor, s Carinyah Bob (634), d Carinyah Floss (1398). |
| 131 | 3 | E. A. Partridge, "Magdala Robin Adair" (1657), black and white, whelped 11th January, 1945, bred by exhibitor, s Tootra Drift (1324), d Magdala Flora (1312). |
| 132 | 4 | E. A. Partridge, "Goldie Park Duke Junr." (1656), black and white, whelped 1st December, 1944, bred by J. H. Burgoyne, s Sinclair's Duke (635), d Magdala Chloe (1046). |
| 133 | 5 | E. A. Partridge, "Magdala Winsome" (991), black and white, whelped 23rd July, 1941, bred by exhibitor, s Homeleigh Wren (716), d Maisie (728). |
| 134 | 6 | D. C. Laird, "Girnigo Danny Boy" (694), black, white points, whelped 15th January, 1937, bred by exhibitor, s Dan, d Crag. |
| 135 | 7 | D. C. Laird, "Girnigo Bet Bet" (1265), black and white, whelped 5th January, 1944, bred by exhibitor, s Girnigo Danny Boy (694), d Magdala Beth (862). |
| 136 | 8 | D. C. Laird, "Magdala Jean" (833), black, white and tan, whelped 31st May, 1939, bred by E. A. Partridge, s Sinclair's Duke (635), d Maisie (728). |
| 137 | 9 | D. W. Harlow, "Ding" (1644), black, tan and white, whelped July, 1943, bred by Gordon Clifford, s Jep, d Cranmore Lass. |
| 138 | 10 | Mrs. Alex Johnston, "Annandale Blonde" (1030), fawn, whelped 7th December, 1941, bred by Alex Johnston, s Spot (998), d Springbank Nancy (859). |
| 139 | 11 | G. J. Thornton, "Riverina Royal Duke" (1457), black and white, whelped 30th March, 1945, bred by exhibitor, s Sinclair's Duke (635), d Melbourne Fly (1097). |
| 140 | 12 | G. J. Thornton, "Riverina Maid" (1458), black and white, whelped 30th March, 1945, bred by exhibitor, s Sinclair's Duke (635), d Melbourne Fly (1097). |
| 141 | 13 | G. J. Thornton, "Melbourne Gay Lass" (1456), black and white, whelped 29th June, 1945, bred by T. White, s Sinclair's Duke (635), d Blonde (1083). |
| 142 | 14 | Alex Johnston, "Springbank Kath" (1188), black and white, whelped October, 1942, bred by S. E. Hadfield. |
| 143 | 15 | Alex Johnston, "Annandale Reg" (1654), black, white and tan, whelped 6th July, 1945, bred by exhibitor, s Goldie Park Rex (1138), d Annandale Blonde (1030). |
| 144 | 16 | J. McIntosh, "Burnwood Flo" (919), black and white, whelped 2nd October, 1939, bred by exhibitor, s Bob (567), d Kyneton Foil (140). |

- 145 17 J. McIntosh, "Burnwood Spot" (1142), black and white, whelped 23rd September, 1943, bred by exhibitor, s Burnwood Laddie (1132), d Burnwood Flo (919).
- 146 18 Frank Everitt, "Kinloch Boss" (1079), black and white, whelped 1st July, 1942, bred by exhibitor, s Burnside Ripper (1114), d Dame Nellie (702).
- 147 19 H. Vanotti, "Goldie Park Rex" (1138), black and white, whelped 6th August, 1942, bred by J. H. Burgoyne, s Sinclair's Garry, d Magdala Chloe (1046).
- 148 20 H. Vanotti, "Warboop Biddy" (1191), black and white, whelped October, 1942, bred by F. T. Clifford, s Lesma Chappy Lad, d Hillside Midget Lass.
- 149 21 W. J. Clifton, "Kintyre Moy" (1437), black and white, whelped 21st February, 1945, bred by H. Macpherson, s Glendaire Moyston (948), d Stoddart's Trixie (1021).
- 150 22 Irvine E. Price, "Homeleigh Lad" (812), black and white, whelped 2nd May, 1939, bred by A. B. Kemp, s Homeleigh Ringer (449), d Homeleigh Lass (717).
- 151 23 Irvine E. Price, "Irvale Don" (1298), black and white, whelped 7th January, 1944, bred by exhibitor, s Irvale Mac (539), d Magdala Lassie (1109).
- 152 24 Irvine E. Price, "Irvale Red" (963), red and white, whelped 21st February, 1941, bred by exhibitor, s Homeleigh Lad (812), d Troeth's Collie (332).
- 153 25 D. C. Russell, "Matson's Gyp" (imp. N.Z.) (1118), black and white, whelped 29th August, 1942, bred by J. T. Matson, s Matson's Dick (578 N.Z.), d Jones' Lou.
- 154 26 D. C. Russell, "Kirwee Boy" (imp. N.Z.) (1374), black and white, whelped 31st August, 1944, bred by R. M. Wilson, s Wilson's Roy (1087 N.Z.), d Wilson's Gem (1085 N.Z.).
- 155 27 D. C. Russell, "Boveagh Moss" (1559), black and white, whelped 20th October, 1944, bred by Dr. R. B. Kelley, s Kyneton Moss (642), d Matson's Gyp (imp. N.Z.) (1118).
- 156 28 D. C. Russell, "Herdsman's Fleet" (840), black and white, whelped 9th July, 1939, bred by W. R. Marshall, s Gowrie Hemp (446), d Herdsman's Jean (515).
- 157 29 D. C. Russell, "Boveagh Flight" (1560), black and white, whelped 12th February, 1945, bred by Dr. R. B. Kelley, s Boveagh Bauldy (670), d Herdsman's Fleet (840).
- 158 30 A. Bell, "Ellardslea Toy" (1390), black and white, whelped 29th June, 1944, bred by exhibitor, s Glendaire Moyston (948), d Ellardslea Miss Muffet (732).
- 159 31 A. Bell, "Gambol" (1541), black, white and tan, whelped 22nd December, 1944, bred by W. G. Burke, s Parson's Paddy (733), d Burke's Mossie (1501).
- 160 32 F. J. McIntosh, "Lohcarron Lassie" (1313), black and white, whelped October, 1942, bred by E. E. Hayes, s Murray's Toss, d Nell 2nd (imp.).
- 161 33 F. J. McIntosh, "Loch Moy Lynette" (1611), black and white, whelped 31st December, 1944, bred by exhibitor, s Sunset Tay (1218), d Lohcarron Lassie (1313).
- 162 34 J. Moses, "Fly" (imp.) (759), black, white and tan, whelped January, 1937, bred by W. Paterson, s Armstrong's Ben, d Paterson's Bess.
- 163 35 J. Moses, "Brown's Kep" (imp. N.Z.) (1533), black and white, whelped 26th December, 1942, bred by C. V. Brown, s Bruce 2nd, d Margaret Rose 2nd (imp.).

- 164 36 H. I. Morey, "Glenmore Trieve" (1450), black and white, whelped 5th January, 1945, bred by exhibitor, s Gowrie Tweed (1189), d Kyneton Crissy (1009).
- 165 37 H. E. Johnston, "Powel's Lass" (1608), red and white, whelped 1st April, 1945, bred by Powel, s Dick, d Rose.
- 166 38 J. H. Newnham, "Quentin Paddy" (1539), black and white, whelped 6th May, 1942, bred by H. E. Johnston, s Gowrie King (792), d Matie.
- 167 39 J. H. Burgoyne, "Magdala Chloe" (1046), black and white, whelped 25th February, 1941, bred by E. A. Partridge, s Magdala Rowley (910), d Rylands Tibby (911).
- 168 40 J. H. Burgoyne, "Rae" (1209), black and white, whelped 26th July, 1943, bred by J. McRae, s Wattle Grange Swagger (1289), d Homeleigh Roma.
- 169 41 W. Carter, "Owerri Skipper" (1073), red and white, whelped 10th January, 1940, bred by E. Scown, s Leader, d Twill.
- 170 42 W. Carter, "Parksville Lady" (870), black, white and tan, whelped 15th January, 1939, bred by exhibitor, s Nhill Winum (333), d Lady Batt (644).
- 171 43 W. Carter, "Parksville Spot" (1075), black, white and tan, whelped March, 1942, bred by exhibitor, s Owerri Skipper (1073), d Parksville Lady (870).
- 172 44 W. Carter, "Parksville Lassie" (1406), black, white and tan, whelped May, 1943, bred by exhibitor, s Owerri Skipper (1073), d Parksville Lady (870).
- 173 45 W. Carter, "Parksville Fly" (1407), black and white, whelped 28th September, 1944, bred by exhibitor, s Owerri Bobbie, d Parksville Lady (870).
- 174 46 J. M. McIntosh, "Ackergill Wee Jean" (1013), black and white, whelped 3rd March, 1942, bred by A. Laird, s Girnigo Bonnie Boy (960), d Magdala Jean (833).
- 175 47 J. M. McIntosh, "Vancleve Tim" (1415), black and white, whelped 22nd August, 1944, bred by C. E. Howe, s Gowrie Laddie (518), d Magdala Van (1310).
- 176 48 J. M. McIntosh, "Gowrie Glennie" (1567), black and white, whelped 31st March, 1944, bred by D. C. Russell, s Gowrie Laddie (518), d Kyneton Lark (1122).
- 177 49 J. M. McIntosh, "Dash" (imp. N.Z.) (1566), black, white and tan, whelped 11th November, 1943, bred by J. H. Roberts, s Ken, d Fly.
- 178 50 Allan Miller, "Annandale Pam" (1248), black and white, whelped 22nd October, 1943, bred by Alex Johnston, s Miller's Mac (1029), d Annandale Blonde (1030).
- 179 51 Allan Miller, "Annandale Flossie" (1660), black and tan, whelped 6th July, 1945, bred by Alex Johnston, s Goldie Park Rex (1138), d Annandale Blonde (1030).
- 180 52 T. V. Wilmot, "Glenmore Tweed" (1413), black, white and tan, whelped 15th June, 1944, bred by H. I. Morey, s Gowrie Tweed (1189), d Gowrie Dell (1099).
- 181 53 T. V. Wilmot, "Glenmore Dell" (1503), black and white, whelped 15th November, 1944, bred by H. I. Morey, s Gowrie Don (1098), d Gowrie Fly 2nd (1254).
- 182 54 T. V. Wilmot, "Tramp" (1246), black and white.

Class 2254.—THE "ASTOR RADIO" OPEN SHEEP DOG TRIAL.

Special Prizes, £20 (of which £8 is presented by **Radio Corporation Pty. Ltd., 126-30 Grant Street, South Melbourne**). First prize, £10; second prize, £6; third prize, £3; fourth prize, £1. Entry fee, 10/-; Members, 5/-. To be run in heats on the nights of Friday, 20th September; Monday, 23rd September; Wednesday, 25th September; Thursday, 26th September; Friday, 27th September, and Saturday, 28th September. Competition in this Trial will be limited to 12 dogs.

The Dogs to compete will be chosen from the following:—

- | | | |
|-----|----|---|
| 183 | 1 | E. A. Partridge, "Goldie Park Duke Junr." (1656), black and white, whelped 1st December, 1944, bred by J. H. Burgoyne, s Sinclair's Duke (635), d Magdala Chloe (1046). |
| 184 | 2 | D. C. Laird, "Girnigo Bet Bet" (1265), black and white, whelped 5th January, 1944, bred by exhibitor, s Girnigo Danny Boy (694), d Magdala Beth (862). |
| 185 | 3 | D. C. Laird, "Girnigo Danny Boy" (694), black, white points, whelped 15th January, 1937, bred by exhibitor, s Dan, d Crag. |
| 186 | 4 | D. W. Harlow, "Ding" (1644), black, tan and white, whelped July, 1943, bred by Gordon Clifford, s Jep, d Cranmore Lass. |
| 187 | 5 | Mrs. Alex Johnston, "Annandale Blonde" (1030), fawn, whelped 7th December, 1941, bred by Alex Johnston, s Spot (998), d Springbank Nancy (859). |
| 188 | 6 | J. McIntosh, "Burnwood Flo" (919), black and white, whelped 2nd October, 1939, bred by exhibitor, s Bob (567), d Kyneton Foil (140) |
| 189 | 7 | J. McIntosh, "Burnwood Spot" (1142), black and white, whelped 23rd September, 1943, bred by exhibitor, s Burnwood Laddie (1132), d Burnwood Flo (919). |
| 190 | 8 | Frank Everitt, "Kinloch Boss" (1079), black and white, whelped 1st July, 1942, bred by exhibitor, s Burnside Ripper (1114), d Dame Nellie (702). |
| 191 | 9 | H. Vanotti, "Goldie Park Rex" (1138), black and white, whelped 6th August, 1942, bred by J. H. Burgoyne, s Sinclair's Garry, d Magdala Chloe (1046). |
| 192 | 10 | H. Vanotti, "Warboop Biddy" (1191), black and white, whelped October, 1942, bred by F. T. Clifford, s Lesma Chappy Lad, d Hillside Midget Lass. |
| 193 | 11 | W. J. Clifton, "Kintyre Moy" (1437), black and white, whelped 21st February, 1945, bred by H. Macpherson, s Glendaire Moyston (948), d Stoddart's Trixie (1021). |
| 194 | 12 | Irvine E. Price, "Irvale Red" (963), red and white, whelped 21st February, 1941, bred by exhibitor, s Homeleigh Lad (812), d Troeth's Collie (332). |
| 195 | 13 | Irvine E. Price, "Irvale Don" (1298), black and white, whelped 7th January, 1944, bred by exhibitor, s Irvale Mac (539), d Magdala Lassie (1109). |

- 196 14 D. C. Russell, "Matson's Gyp" (imp. N.Z.) (1118), black and white, whelped 29th August, 1942, bred by J. T. Matson, s Matson's Dick (578 N.Z.), d Jones' Lou.
- 197 15 A. Bell, "Ellardslea Toy" (1390), black and white, whelped 29th June, 1944, bred by exhibitor, s Glendaire Moyston (948), d Ellardslea Miss Muffet (732).
- 198 16 F. J. McIntosh, "Lohcarron Lassie" (1313), black and white, whelped October, 1942, bred by E. E. Hayes, s Murray's Toss, d Nell 2nd (imp.).
- 199 17 F. J. McIntosh, "Loch Moy Lynette" (1611), black and white, whelped 31st December, 1944, bred by exhibitor, s Sunset Tay (1218), d Lohcarron Lassie (1313).
- 200 18 J. Moses, "Brown's Kep" (imp. N.Z.) (1533), black and white, whelped 26th December, 1942, bred by C. V. Brown, s Bruce 2nd, d Margaret Rose 2nd (imp.).
- 201 19 H. I. Morey, "Glenmore Trieve" (1450), black and white, whelped 5th January, 1945, bred by exhibitor, s Gowrie Tweed (1189), d Kyneton Crissy (1009).
- 202 20 H. E. Johnston, "Powel's Lass" (1608), red and white, whelped 1st April, 1945, bred by —. Powel, s Dick, d Rose.
- 203 21 J. H. Newnham, "Quentin Paddy" (1539), black and white, whelped 6th May, 1942, bred by H. E. Johnston, s Gowrie King (792), d Matie.
- 204 22 J. H. Burgoyne, "Rae" (1209), black and white, whelped 26th July, 1943, bred by J. McRae, s Wattle Grange Swagger (1289), d Homeleigh Roma.
- 205 23 W. Carter, "Parksville Spot" (1075), black, white and tan, whelped March, 1942, bred by exhibitor, s Owerri Skipper (1073), d Parksville Lady (870).
- 206 24 J. M. McIntosh, "Ackergill Wee Jean" (1013), black and white, whelped 3rd March, 1942, bred by A. Laird, s Girnigo Bonnie Boy (960), d Magdala Jean (833).
- 207 25 J. M. McIntosh, "Vancleve Tim" (1415), black and white, whelped 22nd August, 1944, bred by C. E. Howe, s Gowrie Laddie (518), d Magdala Van (1310).
- 208 26 J. M. McIntosh, "Gowrie Glennie" (1567), black and white, whelped 31st March, 1944, bred by D. C. Russell, s Gowrie Laddie (518), d Kyneton Lark (1122).
- 209 27 J. M. McIntosh, "Dash" (imp. N.Z.) (1566), black, white and tan, whelped 11th November, 1943, bred by J. H. Roberts, s Ken, d Fly.
- 210 28 Allan Miller, "Annandale Pam" (1248), black and white, whelped 22nd October, 1943, bred by Alex Johnston, s Miller's Mac (1029), d Annandale Blonde (1030).
- 211 29 Allan Miller, "Annandale Flossie" (1660), black and tan, whelped 6th July, 1945, bred by Alex Johnston, s Goldie Park Rex (1138), d Annandale Blonde (1030).
- 212 30 T. V. Wilmot, "Glenmore Tweed" (1413), black, white and tan, whelped 15th June, 1944, bred by H. I. Morey, s Gowrie Tweed (1189), d Gowrie Dell (1099).
- 213 31 T. V. Wilmot, "Tramp" (1246), black and white.
- 214 32 T. V. Wilmot, "Glenmore Dell" (1503), black and white, whelped 15th November, 1944, bred by H. I. Morey, s Gowrie Don (1098), d Gowrie Fly 2nd (1254).

Class 2255.—THE "VALLO" SHEEP DOG TRIAL.

Special Prizes, £15 (presented by the Manufacturer of "Vallo" Sheep and Cattle Dips—Victor Leggo and Farmers Limited, Melbourne).—Prizes: £8, £4, £2, £1. Entry fee, 10/-; Members, 5/-. For dogs competing in pairs.

- 215 1 D. C. Laird, "Girnigo Danny Boy" (694), black, white points, whelped 15th January, 1937, bred by exhibitor, s Dan, d Crag, and "Girnigo Bet Bet" (1265), black and white, whelped 5th January, 1944, bred by exhibitor, s Girnigo Danny Boy (694), d Magdala Beth (862).
- 216 2 Mr. and Mrs. Alex Johnston, "Annandale Blonde" (1030), fawn, whelped 7th December, 1941, bred by Alex Johnston, s Spot (998), d Springbank Nancy (859), and "Annandale Reg" (1654), black, white and tan, whelped 6th July, 1945, bred by Alex Johnston, s Goldie Park Rex (1138), d Annandale Blonde (1030).
- 217 3 J. McIntosh, "Burnwood Flo" (919), black and white, whelped 2nd October, 1939, bred by exhibitor, s Bob (567), d Kyneton Foil (140), and "Burnwood Spot" (1142), black and white, whelped 23rd September, 1943, bred by exhibitor, s Burnwood Laddie (1132), d Burnwood Flo (919).
- 218 4 Frank Everitt, "Kinloch Boss" (1079), black and white, whelped 1st July, 1942, bred by exhibitor, s Burnside Ripper (1114), d Dame Nellie (702) and "Kinloch Heather Belle" (1384), fawn and white, whelped 7th January, 1945, bred by exhibitor, s Burnside Ripper (1114), d Dame Nellie (702).
- 219 5 Irvine E. Price, "Homeleigh Lad" (812), black and white, whelped 2nd May, 1939, bred by A. B. Kemp, s Homeleigh Ringer (449), d Homeleigh Lass (717), and "Irvale Red" (963), red and white, whelped 21st February, 1941, bred by exhibitor, s Homeleigh Lad (812), d Troeth's Collie (332).
- 220 6 J. Moses, "Fly" (imp.) (759), black, white and tan, whelped January, 1937, bred by W. Paterson, s Armstrong's Ben, d Paterson's Bess, and "Brown's Kep" (imp. N.Z.) (1533), black and white, whelped 26th December, 1942, bred by C. V. Brown, s Bruce 2nd, d Margaret Rose 2nd (imp.).
- 221 7 H. E. Johnston and J. H. Newnham, "Powel's Lass" (1608), red and white, whelped 1st April, 1945, bred by — Powel, s Dick, d Rose, and "Quentin Paddy" (1539), black and white, whelped 6th May, 1942, bred by H. E. Johnston, s Gowrie King (792), d Matie.
- 222 8 J. M. McIntosh, "Ackergill Wee Jean" (1013), black and white, whelped 3rd March, 1942, bred by A. Laird, s Girnigo Bonnie Boy (960), d Magdala Jean (833), and "Dash" (imp. N.Z.) (1566), black, white and tan, whelped 11th November, 1943, bred by J. H. Roberts, s Ken, d Fly.
- 223 9 J. M. McIntosh, "Gowrie Glennie" (1567), black and white, whelped 31st March, 1944, bred by D. C. Russell, s Gowrie Laddie (518), d Kyneton Lark (1122), and "Vancleve Tim" (1415), black and white, whelped 22nd August, 1944, bred by C. E. Howe, s Gowrie Laddie (518), d Magdala Van (1310).

"THE BEST DIP FOR THE BEST CLIP"

USE

VALLO

POWDER SHEEP DIPS

Conforms to standards laid down by Department of Agriculture
and Stock in all States.

WILL KILL ALL VERMIN

at the time of dipping.

WILL REMAIN IN THE FLEECE

in such a form as to protect it from further
infestation.

WILL IMPROVE THE WOOL

by preventing tick stain. By preventing infected
sheep rubbing against logs, fences, etc., and tearing
the fleece and lowering the value.

WILL REPEL THE BLOWFLY

even though well dipped sheep may be struck, the
maggots are poisoned by the Dip left in the fleece and
immediately die.

"VALLO" STANDARD POWDER DIP - - 75/- case

"VALLO" DUAL PURPOSE POWDER DIP - 77/6 case

f.o.r, Melbourne.

Manufactured in Australia for 30 years by

VICTOR LEGGO & FARMERS LTD.

218 QUEEN STREET, MELBOURNE

- 224 10 T. V. Wilmot, "Glenmore Dell" (1503), black and white, whelped 15th November, 1944, bred by H. I. Morey, s Gowrie Don (1098), d Gowrie Fly 2nd (1254), and "Glenmore Tweed" (1413), black, white and tan, whelped 15th June, 1944, bred by H. I. Morey, s Gowrie Tweed (1189), d Gowrie Dell (1099).

Class 2256.—THE "SASSELLA BROS." JUVENILE SHEEP DOG TRIAL.

Special Prizes, £9 (of which £6 is presented by Sassella Bros., Pty. Ltd., Butchers, 160 Nicholson Street, Footscray).—First prize, £5; second prize, £3; third prize, £1. Entry fee, 10/-; Members, 5/-. For dogs under two years old, registered with the Victorian Working Sheep Dog Association, or from litters recorded in that Association's Litter Record.

- 225 1 S. Tredrea, "Carinyah Don" (1661), black and white, whelped 27th July, 1945, bred by exhibitor, s Carinyah Bob (634), d Carinyah Floss (1398).
- 226 2 L. N. Dawson, "East Lynn Wallace" (L.R.), black and white, whelped 18th October, 1945, bred by exhibitor, s Sinclair's Duke (635), d Nayook Joy (954).
- 227 3 E. A. Partridge, "Magdala Robin Adair" (1657), black and white, whelped 11th January, 1945, bred by exhibitor, s Tootra Drift (1324), d Magdala Flora (1312).
- 228 4 E. A. Partridge, "Goldie Park Duke Junr." (1656), black and white, whelped 1st December, 1944, bred by J. H. Burgoyne, s Sinclair's Duke (635), d Magdala Chloe (1046).
- 229 5 D. C. Laird, "Girnigo Champ" (1532), black and white, whelped 1st December, 1944, bred by exhibitor, s Girnigo Danny Boy (694), d Wattle Grange Win (1286).
- 230 6 D. C. Laird, "Girnigo Ta Ta" (1623), black, white feet, whelped 3rd May, 1945, bred by exhibitor, s Girnigo Danny Boy (694), d Magdala Jean (833).
- 231 7 G. J. Thornton, "Riverina Royal Duke" (1457), black and white, whelped 30th March, 1945, bred by exhibitor, s Sinclair's Duke (635), d Melbourne Fly (1097).
- 232 8 G. J. Thornton, "Riverina Maid" (1458), black and white, whelped 30th March, 1945, bred by exhibitor, s Sinclair's Duke (635), d Melbourne Fly (1097).
- 233 9 G. J. Thornton, "Melbourne Gay Lass" (1456), black and white, whelped 29th June, 1945, bred by T. White, s Sinclair's Duke (635), d Blonde (1083).
- 234 10 Alex Johnston, "Annandale Reg" (1654), black, white and tan, whelped 6th July, 1945, bred by exhibitor, s Goldie Park Rex (1138), d Annandale Blonde (1030).
- 235 11 Frank Everitt, "Kinloch Heather Belle" (1384), fawn and white, whelped 7th January, 1945, bred by exhibitor, s Burnside Ripper (1114), d Dame Nellie (702).
- 236 12 H. Vanotti, "Anatoke Beau" (1561), black and white, whelped 13th April, 1945, bred by exhibitor, s Goldie Park Rex (1138), d Warboop Biddy (1191).

- 237 13 W. J. Clifton, "Kintyre Moy" (1437), black and white, whelped 21st February, 1945, bred by H. Macpherson, s Glendaire Moyston (948), d Stoddart's Trixie (1021).
- 238 14 W. J. Clifton, "Kincarden Bounce" (1631), black and white, whelped 7th February, 1946, bred by exhibitor, s Kinloch Boss (1079), d Bains Jet (imp. N.Z.) (1630).
- 239 15 F. M. Hancock, "Deanside Bill" (L.R.), black and white, whelped 22nd January, 1945, bred by exhibitor, s Goldie Park Rex (1138), d Wattle Grange Flash 2nd (1282).
- 240 16 H. U. Macpherson, "Davidson's Shep" (imp. N.Z.) (1485), black and white, whelped 15th July, 1945, bred by F. W. G. Davidson, s Shep, d Tess.
- 241 17 D. C. Russell, "Boveagh Flight" (1560), black and white, whelped 12th February, 1945, bred by Dr. R. B. Kelley, s Boveagh Bouldy (670), d Herdsman's Fleet (840).
- 242 18 D. C. Russell, "Boveagh Moss" (1559), black and white, whelped 20th October, 1944, bred by Dr. R. B. Kelley, s Kyneton Moss (642), d Matson's Gyp (imp. N.Z.) (1118).
- 243 19 A. Bell, "Gambol" (1541), black, white and tan, whelped 22nd December, 1944, bred by W. G. Burke, s Parson's Paddy (733), d Burke's Mossie (1501).
- 244 20 F. J. McIntosh, "Loch Moy Lynnette" (1611), black and white, whelped 31st December, 1944, bred by exhibitor, s Sunset Tay (1219), d Lochcarron Lassie (1313).
- 245 21 H. I. Morey, "Glenmore Trieve" (1450), black and white, whelped 5th January, 1945, bred by exhibitor, s Gowrie Tweed (1189), d Kyneton Crissey (1009).
- 246 22 H. E. Johnston, "Quentin Shep" (1649), black and white, whelped 1st February, 1946, bred by exhibitor, s Gowrie King (792), d Gowrie Nancy (1604).
- 247 23 H. E. Johnston, "Powel's Lass" (1608), red and white, whelped 1st April, 1945, bred by — Powel, s Dick, d Rose.
- 248 24 Moore and Smith, "Maid" (imp. N.Z.), (1537), black, white and tan, whelped 28th November, 1944, bred by R. J. Tuck, s Don, d Lass.
- 249 25 J. H. Burgoyne, "Anatoke Knotty" (1564), black and white, whelped 11th April, 1945, bred by H. Vanotti, s Goldie Park Rex (1138), d Ryland's Tibby (911).
- 250 26 W. Carter, "Parksville Fly" (1407), black and white, whelped 28th September, 1944, bred by exhibitor, s Owerri Bobbie, d Parksville Lady (870).
- 251 27 W. Carter, "Parksville Glossie" (1658), black and white, whelped 28th September, 1944, bred by exhibitor, s Owerri Bobbie, d Parksville Lady (870).
- 252 28 W. Carter, "Parksville Jack" (1659), black, white and tan, whelped January, 1946, bred by exhibitor, s Parksville Spark (1408), d Parksville Lassie (1406).
- 253 29 J. M. McIntosh, "Vancleve Tim" (1415), black and white, whelped 22nd August, 1944, bred by C. E. Howe, s Gowrie Laddie (518), d Magdale Van (1310).
- 254 30 Allan Miller, "Annandale Flossie" (1660), black and tan, whelped 6th July, 1945, bred by Alex Johnston, s Goldie Park Rex (1138), d Annandale Blonde (1030).
- 255 31 T. V. Wilmot, "Glenmore Dell" (1503), black and white, whelped 15th November, 1944, bred by H. I. Morey, s Gowrie Doin (1098), d Gowrie Fly 2nd (1254).

NOTE.—Qualifying heats for dogs competing in Classes 2253 and 2256 will be held, commencing at 8.30 a.m. on Tuesday, 24th September. A dog entered in both trials will be allowed two qualifying heats. The best five dogs in the Open Trial and the best four dogs in the Juvenile Trial will compete on the Show Grounds. No qualifying heats will be held in connection with the Pair Trials. Points allotted in the qualifying heats will be taken into consideration when deciding the ultimate winners on the Show Grounds.

Index to Competitors In Sheep Dog Trials

Bell, A., Box 154, Warracknabeal—158, 159, 197, 243.
 Burgoyne, J. H., Goldie Park, Lancefield—167, 168, 204, 249.
 Carter, W. Kaniva—169, 170, 171, 172, 173, 205, 250, 251, 252.
 Clifton W. J., Kincarden, 71 Westbourne Road, Kensington—149, 193, 287, 238.
 Dawson, L. N., Nil Desperandum, P.B., Bourke, N.S.W.—226.
 Everitt, Frank, Kinloch, Deakin Street, Essendon—146, 190, 218 235.
 Hancock F. M., Deanside, Rockbank—239.
 Harlow, D. W., Ross Street, Heatherton—137, 186.
 Johnston, Alex., 16 Ford Street, Wangaratta—142, 143, 234.
 Johnston, Mrs. Alex., 16 Ford Street, Wangaratta—138, 187.
 Johnston, Mr. and Mrs. Alex., 16 Ford Street, Wangaratta—216.
 Johnston, H. E., and Newnham, J. H., Gillieston, Tatura—221.
 Johnston, H. E., Gillieston, Tatura—165, 202, 246, 247.
 Laird D. C., Werribee—134, 135, 136, 184, 185, 215, 229, 230.
 McIntosh, F. J., Loch Moy Kennels, Goornong—160, 161, 198, 199, 244.
 McIntosh, J., Burnwood, Merrigum—144, 145, 188, 189, 217.
 McIntosh, J. M., Boorganna, Nar Nar Goon—174, 175, 176, 177, 206, 207, 208, 209, 222, 223, 253.
 Macpherson, H. U., Cowwarr—240.
 Miller, Allan, Monument Creek P.O., via Woodend—178, 179, 210, 211, 254.
 Moore and Smith, 422 Collins Street, Melbourne—248.
 Morey, H. I., Saxton Street, Numurkah—164, 201, 245.
 Moses, J., Kentdale, Nagambie—162, 163, 200, 220.
 Newnham, J. H., Gillieston, Tatura—166, 203.
 Partridge, E. A., 9 Magdala Avenue, Strathmore—131, 132, 133, 183, 227, 228.
 Price, Irvine E., Codrington, via Port Fairy—150, 151, 152, 194, 195, 219.
 Russell, D. C., Hughes Street, Tatura—153, 154, 155, 156, 157, 196, 241, 242.
 Thornton, G. J., 1 Tower Street, Corowa, N.S.W.—139, 140, 141, 231, 232, 233.
 Tredrea, S., Stanhope—129, 130, 225.
 Vanotti, H., Sydenham—147, 148, 191, 192, 236.
 Wilmot, T. V., Acheron—180, 181, 182, 212, 213, 214, 224, 255.

Steer Riding Competition

Judge: J. H. WATSON, Esq.

Steward: S. A. GREAVES, Esq.

Class 2257.—THE "GILBERTSON" STEER-RIDING COMPETITION.

Special Prizes, £35 (of which £10/10/- is presented by R. J. Gilbertson Pty. Ltd., Retail Butchers, Moonee Ponds, Ascot Vale, Newmarket and Essendon).—Best display of riding during first 20 seconds after release of steer from crush. Rope surcingles supplied by the Society. No spurs or whips allowed.—Prizes: £20, £10, £5. Additional prizes of £3, £2 and £1 will also be awarded to winners of heats. Entry fee, 10/-; Members, 5/-. (Competitors in this event ride at their own risk.)

256	1	J. W. Scott.
257	2	F. Males.
258	3	William White.
259	4	William Kirk.
260	5	Allan Kirk.
261	6	P. Hearn.
262	7	R. Shandley, nominated by J. Shandley.
263	8	N. Shandley, nominated by J. Shandley.
264	9	W. Coady.
265	10	B. J. Watson.
266	11	K. Morley.
267	12	Murray H. Ross.
268	13	William Shepherd.
269	14	Clive Cocks, nominated by J. C. Cocks.
270	15	M. Butts, nominated by Miss May Sanderson.
271	16	J. Brooks, nominated by Miss May Sanderson.
272	17	Leslie Turner, nominated by Norman Cakebread.
273	18	Norman Cakebread, Junr., nominated by Norman Cakebread.
274	19	Graham Cakebread, nominated by Norman Cakebread.
275	20	Withdrawn.
276	21	Pat. Christie, nominated by Norman Cakebread.
277	22	Norman Westwood, nominated by Norman Cakebread.
278	23	Frank Bullock, nominated by H. Bullock.
279	24	Lorrie Rowe, nominated by H. Bullock.
280	25	L. Easton.
281	26	R. E. Allen, nominated by Miss May Sanderson.
282	27	E. Kirkham, nominated by Miss May Sanderson.
283	28	F. Kirkham, nominated by Miss May Sanderson.
284	29	H. Kirkham, nominated by Miss May Sanderson.
285	30	N. Kirkham, nominated by Miss May Sanderson.
286	31	Bruce Daly.
287	32	George Jackson, nominated by J. Beard.
288	33	Megs. Hogarth, nominated by J. Beard.
289	34	Hughie Dempster.
290	35	Les Bullock.
291	36	A. Mitchell.
292	37	W. Burns.
293	38	Norman L. Bolding.
294	39	Malcolm J. McRae.
295	40	Thomas Beard.
296	41	Alfred Bolding.
297	42	N. Dawson.
298	43	A. Ewart.
299	44	A. Lucas.
300	45	Alex Sanderson.

301	46	S. Pask.
302	47	R. Watson.
303	48	R. Barker, nominated by R. Watson.
304	49	D. Maher, nominated by R. Watson.
305	50	K. Murphy, nominated by R. Watson.
306	51	T. Kernaghan, nominated by R. Watson.
307	52	H. Boon, nominated by R. Watson.
308	53	I. L. Gillies.
309	54	R. Anderson.
310	55	R. A. Porter.
311	56	Rhys Williams.

Index to Competitors in Steer Riding Contest

Anderson, R., 24 Eleanor Street, Footscray—309.
 Beard, J., Mansfield—287, 288.
 Beard, Thomas, Korumburra Road, via Wonthaggi—295.
 Bolding, Alfred, North Wonthaggi—296.
 Bolding, Norman L., North Wonthaggi—293.
 Bullock, H., Mount Napier Road, Hamilton—278, 279.
 Bullock, Les, Mount Napier Road, Hamilton—290.
 Burns, W., The Sisters, via Terang—292.
 Cakebread, Norman, 392 Barkly Street, Footscray—272, 273, 274, 275, 276, 277.
 Coady, W., 107 Point Nepean Road, Gardenvale, S.4—264.
 Cocks, J. C., 20 Victory Street, Sandringham—269.
 Daly, Bruce, c/- 18 Hope Street, West Footscray—286.
 Dawson, N., 11 Ballarat Street, Maidstone—297.
 Dempster, Hughie, 3 Capulet Street, Moonee Ponds—289.
 Easton, L., McBride Avenue, Wonthaggi—280.
 Ewart, A., Urunga Park, Moorooduc Road, Mornington—298.
 Gillies, I. L., Noorat, via Terang—308.
 Hearn, P., Mansfield—261.
 Kirk, Allan, Dandenong Road, Clayton—260.
 Kirk, William, Dandenong Road, Clayton—259.
 Lucas, A., Urunga Park, Moorooduc Road, Mornington—299.
 McRae, Malcolm J., Ryanstown, via Dalyston—294.
 Males, F., Waverley Road, Mount Waverley—257.
 Mitchell, A., Yarram—291.
 Morley, K., 18 Neil Street, West Footscray—266.
 Pask, S., Windermere, Ferntree Gully Road, East Oakleigh—301.
 Porter, R. A., Centre Road, Clayton—310.
 Ross, Murray H., "Brooklyn," Mansfield—267.
 Sanderson, Alex, Hammond Road, Dandenong—300.
 Sanderson, Miss May, 225 Lonsdale Street, Dandenong—270, 271, 281, 282, 283, 284, 285.
 Scott, J. W., Catani P.O.—256.
 Shandley, J., "Lindenow," Kongwak—262, 263.
 Shepherd, William, Maryborough—268.
 Watson, B. J., 131 Cochrane Street, Elsternwick, S.4—265.
 Watson, R., Alexandra Street, Newmarket, Albury, N.S.W.—302, 303, 304, 305, 306, 307.
 White, William, Box Hill Road, Oakleigh East—258.
 Williams, Rhys, 77 Devonshire Road, Sunshine—311.

Sheaf Tossing Competitions

Judges:

T. M. NEILL, Esq.
C. BEER, Esq.

Steward:

T. PETTITT, Esq.

Class 2258.—THE “TROJAN” OPEN HANDICAP SHEAF-TOSSING COMPETITION.

(WEDNESDAY, 25th SEPTEMBER.)

Special Prizes, £10/10/- (presented by Scott and Son Pty. Ltd., 84 William Street, Melbourne, C.1., Manufacturers of “Trojan” Brand Hay Forks, Shovels and Agricultural Hand Tools). — Highest toss over bar (10-lb. sheaf of hay in corn sack). First prize, £6/6/-; second prize, £3/3/-; third prize, £1/1/-. Entry fee, 5/-.

312	1	A. S. Glen (8 feet start).
313	2	G. F. H. Glen (8 feet start).
314	3	A. P. Murphy (7 feet start).
315	4	F. O’Kane (7 feet start).
316	5	S. H. Miles (7 feet start).
317	6	H. A. Costello (7 feet start).
318	7	W. J. Bunting (7 feet start).
319	8	G. Wenle (7 feet start).
320	9	L. E. Kelly (5 feet start).
321	10	G. T. Riddoch (5 feet start).
322	11	J. P. Duggan (4 feet start).
323	12	E. Duggan (3 feet start).
324	13	J. Schwerdt (scratch).

Class 2259.—THE “JAMES GRIGG AND SONS” OPEN HANDICAP SHEAF-TOSSING COMPETITION.

(FRIDAY, 27th SEPTEMBER.)

Special.—Highest toss over bar (8-lb. sheaf of hay in corn sack). First prize, £5 (presented by Messrs. James Grigg and Sons, Produce Merchants, 16 South Street, Ascot Vale); second prize, £2. Entry fee, 5/-.

CONDITIONS.

1. Each competitor is entitled to three throws. If unsuccessful, he must then retire.
2. In the event of a sheaf slipping off the fork whilst being tossed, it will be counted as a throw.
3. Ordinary hay forks must be used in these competitions. No accessories of any kind will be permitted.
4. If a sheaf touches the cross-bar and goes over, it is to be counted as a successful throw. A sheaf that goes over the bar without touching beats one that touches.
5. The limit man throws first, and other competitors follow on in rotation, after the bar has been raised in accordance with their handicaps.

6. Competitors must state on the entry form their last two years' performances. In the event of a protest against the winner on account of incorrect performances, he must lodge a declaration, signed before a Justice of the Peace, as to the correctness of his performances as set out on the entry form.

7. No entry will be received unless accompanied by fees.

325	1	G. F. H. Glen (7 feet start).
326	2	A. S. Glen (7 feet start).
327	3	A. P. Murphy (6 feet start).
328	4	L. E. Kelly (6 feet start).
329	5	F. O'Kane (6 feet start).
330	6	S. M. Miles (6 feet start).
331	7	N. C. Costello (6 feet start).
332	8	W. J. Bunting (6 feet start).
333	9	G. Wenle (6 feet start).
334	10	J. P. Duggan (4 feet start).
335	11	G. T. Riddoch (4 feet start).
336	12	E. Duggan (3 feet start).
337	13	J. Schwerdt (scratch).

Wood Chopping Contests

One "Hytest" Forged Racing Axe will be presented to the winner of each of the five Wood Chopping events by HYTEST AXE AND TOOL PTY. LTD., Alexandra, N.S.W. and Spotswood, Victoria.

(Registered with the Victorian Axemen's Association.)

Class 2260.—THE "3DB-3LK" OPEN STANDING BLOCK HANDICAP.

(SATURDAY, 28th SEPTEMBER.)

Blocks 45 inches in circumference (Special).—First prize, £20 (of which £10 is presented by 3DB-3LK, The Herald Broadcasting Stations, 36 Flinders Street, Melbourne, C.1); and a Plumb (U.S.A.) Donation Racing Axe, donated by Harold J. Beer, Australasian Representative, Fayette R. Plumb Inc., Askew House, Lonsdale Street, Melbourne, C.1; second prize, £6; third prize, £3. Entry fee, 10/-.

FIRST HEAT.

338	1	M. Hogan (scratch).
339	2	A. W. Middleton (6 seconds behind).
340	3	A. W. Maxwell (8 seconds behind).
341	4	J. Dunne (9 seconds behind).
342	5	E. Williams (9 seconds behind).
343	6	Jack O'Toole (15 seconds behind).

SECOND HEAT.

344	7	G. K. Radford (scratch).
345	8	C. Barker (7 seconds behind).
346	9	W. Basse (8 seconds behind).
347	10	L. A. Munday (9 seconds behind).
348	11	E. Riches (11 seconds behind).
349	12	A. E. Newcombe (15 seconds behind).

First, second and third in each heat to start in final.

"Hytest"

A Guarantee of Quality

●
"HYTEST" Products Include:

**AXES : ADZES
PICKS : MATTOCKS**

**SLEDGE HAMMERS
DRILL HAMMERS
GRUBBING AND RABBETERS' HOES**

Wood Splitting Wedges

●
**SEE OUR EXHIBIT STAND No. 287 IN THE
HALL OF MANUFACTURES**

**WATCH THE CHAMPIONS AT
THE MELBOURNE ROYAL SHOW using
"HYTEST" AXES**

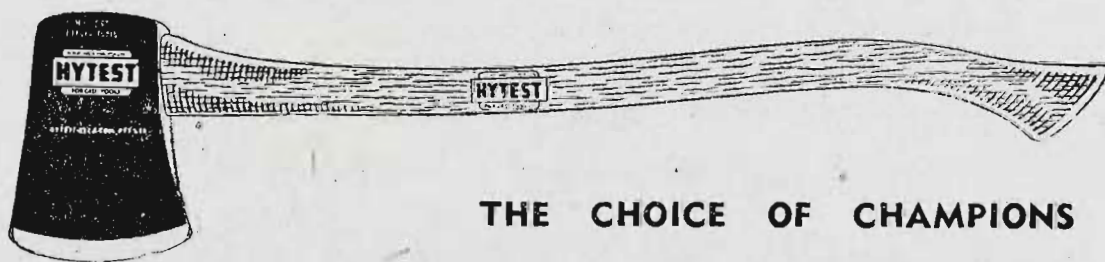

THE CHOICE OF CHAMPIONS

**DISTRIBUTED THROUGH ALL HARDWARE MERCHANTS
AND STOREKEEPERS**

Manufactured by

HYTEST AXE & TOOL Pty. Ltd.

Formerly PLUMB (AUST.), PTY. LTD.

**COLLINS STREET, ALEXANDRIA, N.S.W.
and 420 SPENCER STREET, MELBOURNE, C.I.**

Class 2261.—THE "REYNELLA BRANDY" OPEN STANDING BLOCK HANDICAP.

(WEDNESDAY, 25th SEPTEMBER.)

Blocks 42 inches in circumference (Special). First prize, £15 presented by Messrs. Walter Reynell and Sons Ltd., Vineyard, Cellars and Distilleries, Reynella, South Australia, established 1883); and a Plumb (U.S.A.) Donation Racing Axe, donated by Harold J. Beer, Australasian Representative, Fayette R Plumb Inc., Askew House, Lonsdale Street, Melbourne, C.1; second prize, £5; third prize, £2. Entry fee, 7/6.

FIRST HEAT.

350	1	L. G. Kenny (scratch).
351	2	M. Hogan (scratch).
352	3	H. Breckney (scratch).
353	4	W. G. Wiltshire (4 seconds behind).
354	5	A. W. Maxwell (7 seconds behind).
355	6	L. A. Munday (8 seconds behind).
356	7	A. E. Newcombe (13 seconds behind).

SECOND HEAT.

357	8	F. C. Ellis (scratch).
358	9	H. T. Rickards (scratch).
359	10	V. King (2 seconds behind).
360	11	A. W. Middleton (5 seconds behind).
361	12	W. Basse (7 seconds behind).
362	13	E. Riches (10 seconds behind).

THIRD HEAT.

363	14	A. M. Kenny (scratch).
364	15	G. K. Radford (scratch).
365	16	R. D. Taylor (3 seconds behind).
366	17	C. Barker (6 seconds behind).
367	18	J. Dunne (7 seconds behind).
368	19	Jack O'Toole (13 seconds behind).

First and second in each heat to start in final.

Class 2262.—THE "COLONIAL MEAT CO." OPEN STANDING BLOCK HANDICAP.

(TUESDAY, 24th SEPTEMBER.)

Blocks 37 inches in circumference. — First prize, £12 (of which £6 is presented by Colonial Meat Co. Pty. Ltd., 351 Elizabeth Street, Melbourne, C.1); and a Plumb (U.S.A.) Donation Racing Axe, donated by Harold J. Beer, Australasian Representative, Fayette R. Plumb Inc., Askew House, Lonsdale Street, Melbourne, C.1; second prize, £3; third prize, £2. Entry fee, 7/6.

FIRST HEAT.

369	1	A. J. Richardson (scratch).
370	2	M. Phillips (scratch).
371	3	H. T. Rickards (scratch).
372	4	W. E. Teese (1 second behind).
373	5	A. W. Middleton (3 seconds behind).
374	6	J. Dunne (5 seconds behind).
375	7	W. Basse (5 seconds behind).
376	8	J. V. McGrath (7 seconds behind).

SECOND HEAT.

377	9	L. G. Kenny (scratch).
378	10	M. Hogan (scratch).
379	11	G. K. Radford (scratch).
380	12	G. Hobson (2 seconds behind).
381	13	V. King (3 seconds behind).
382	14	C. Barker (5 seconds behind).
383	15	L. A. Munday (6 seconds behind).
384	16	E. Riches (8 seconds behind).

THIRD HEAT.

385	17	F. C. Ellis (scratch).
386	18	A. M. Kenny (scratch).
387	19	H. Brechney (scratch).
388	20	R. D. Taylor (3 seconds behind).
389	21	W. G. Wiltshire (4 seconds behind).
390	22	G. Hyatt (5 seconds behind).
391	23	A. W. Maxwell (6 seconds behind).
392	24	A. E. Newcombe (10 seconds behind).

First and second in each heat to start in final.

**Class 2263.—THE “DENMAN ROBINSON PTY. LTD.”
OPEN UNDERHAND HANDICAP.**

(Date to be arranged.)

Blocks 45 inches in circumference (Special).—First prize, £12/10/- (presented by Denman Robinson Pty. Ltd., Saw Specialists, Woodworking Tools and Accessories, 179 King Street, Melbourne, C.1., established 1904); and a Plumb (U.S.A.) Donation Racing Axe, donated by Harold J. Beer, Australasian Representative, Fayette R., Plumb Inc., Askew House, Lonsdale Street, Melbourne, C.1; second prize, £3; third prize, £2. Entry fee, 7/6.

FIRST HEAT.

393	1	L. G. Kenny (scratch).
394	2	M. Hogan (scratch).
395	3	H. Brechney (scratch).
396	4	R. D. Taylor (3 seconds behind).
397	5	J. Dunne (6 seconds behind).
398	6	W. Basse (9 seconds behind).
399	7	L. A. Munday (11 seconds behind).
400	8	Jack O'Toole (15 seconds behind).

SECOND HEAT.

401	9	F. C. Ellis (scratch).
402	10	H. T. Rickards (scratch).
403	11	A. M. Kenny (1 second behind).
404	12	A. W. Middleton (4 seconds behind).
405	13	E. Williams (7 seconds behind).
406	14	H. Duff (9 seconds behind).
407	15	E. Riches (12 seconds behind).
408	16	S. M. Miles.

THIRD HEAT.

409	17	M. Phillips (scratch).
410	18	G. K. Radford (scratch).
411	19	C. Barker (2 seconds behind).
412	20	A. W. Maxwell (5 seconds behind).
413	21	G. Hyatt (8 seconds behind).
414	22	W. G. Wiltshire (10 seconds behind).
415	23	A. E. Newcombe (15 seconds behind).

First and second in each heat to start in final.

Class 2264.—THE “WOOLWORTH STORES” HANDICAP TREE-FELLING CONTEST.

(THURSDAY, 26th SEPTEMBER.)

(Special). Logs 13 inches in diameter. Competitors must put three spring boards above each other and cut out front scarf, then descend and put same three boards in on other side and cut out back scarf. (Logs must not be cut off from one side.)—First prize, £15 (presented by Woolworths (Victoria) Limited, 287 Bourke Street, Melbourne); and a Plumb (U.S.A.) Donation Racing Axe, donated by Harold J. Beer, Australasian Representative, Fayette R., Plumb Inc., Askew House, Lonsdale Street, Melbourne, C.1; second prize, £5; third prize, £2. Entry fee, 10/-.

CONDITIONS.

1. The logs and billets will be any variety of timber and any length approved by the Stewards. The circumferences of all logs will be uniform.
2. No entry will be accepted unless accompanied by entry fee.
3. Competitors must state on the entry form a list of their last two years' performances, together with the name of the scratch man.
4. The contests will be chopped in heats and a final, according to the number of entries.
5. All logs and billets will be numbered, and will be drawn for by the Stewards.
6. The first and second competitors in each heat shall compete in the final.
7. No competitor will be allowed to make any axe marks on his log before the word “Go.”
8. No persons other than competitors and officials will be allowed in the ring during the contest.

9. Axes only must entirely sever logs in two parts; pushing or pulling will disqualify.

10. The decision of the Judge in all cases will be final as to places.

11. Competitors must be at their places previous to the advertised time of starting, or the event will be commenced without them.

12. All competitors must appear in white trousers. Competitors wearing guernseys with "trade" names thereon will be disqualified.

- 416 1 M. Phillips (scratch).
 417 2 G. Hyatt (30 seconds behind).
 418 3 H. Duff (50 seconds behind).
 419 4 Jack O'Toole (55 seconds behind).
 420 5 W. G. Wiltshire (60 seconds behind).

Index to Competitors in Wood Chopping and Sheaf Tossing Contests

- Barker, C., 86 St. Leonards Road, Ascot Vale—345, 366, 382, 411.
 Basse, W., 704 Burwood Road, Hawthorn, E.3—346, 361, 375, 398.
 Bochney, H., Bunyip—352, 387, 395.
 Bunting, W. J., "Thistledoon," Tarneit—318, 332.
 Costello, H. A., "Hazeldean," Gembrook—317.
 Costello, N. C., Gembrook—331.
 Duff, H., c/- W. Wiltshire, 429 Burwood Road, Hawthorn—406, 418.
 Duggan, E., Mollongghip—323, 336.
 Duggan, J. P., Mollongghip—322, 334.
 Dunne, J., Bullengarook East, via Gisborne—341, 367, 374, 397.
 Ellis, F. C., South Heathcote P.O.—357, 385, 401.
 Glen, A. S., Long Plains, via Sea Lake—312, 326.
 Glen, G. F. H., Long Plains, via Sealake—313, 325.
 Hobson, G., Yarram Road, via Sale—380.
 Hogan, M., Welshpool—338, 351, 378, 394.
 Hyatt, G., 177 Wilsmere Road, North Kew—390, 413, 417.
 Kelly, L. E., Coghills Creek—320, 328.
 Kenny, A. M., Poowong—363, 386, 403.
 Kenny, L. G., Poowong—350, 377, 393.
 King, V., North Melbourne—359, 381.
 McGrath, J. V., Goode Street, Kyneton—376.
 Maxwell, A. W., 11 Davies Street, East Malvern—340, 354, 391, 412.
 Middleton, A. W., Lavers Hill—339, 360, 373, 404.
 Miles, S. M., Ryanston—316, 330, 408.
 Munday, L. A., Wandin North—347, 355, 383, 399.
 Murphy, A. P., Dunnstown—314, 327.
 Newcombe, A. E., Colac—349, 356, 392, 415.
 O'Kane, F., Tungamah—315, 329.
 O'Toole, Jack, 42 Baker Street, Richmond—343, 368, 400, 419.
 Phillips, M., 35 Myross Avenue, Ascot Vale—370, 409, 416.
 Radford, G. K., Healesville—344, 364, 379, 410.
 Richardson, A. J., Main Street, Lang Lang—369.
 Riches, E., 80 Ormond Road, East Geelong—348, 362, 384, 407.
 Rickards, H. T., 38 Manifold Street, Colac—358, 371, 402.
 Riddoch G. T., Burrumbeet—321, 335.
 Schwerdt, J., Police Station, Clarendon, S.A.—324, 337.
 Taylor, R. D., Private Bag, Timboon—365, 388, 396.
 Teese, W. E., 31 Galeka Street, Merlynston, N.14—372.
 Wenle, G., Moorwatha, via Howlang, N.S.W.—319, 333.
 Williams, E., 10 Kennedy Street, Fairfield, N.20—342, 405.
 Wiltshire, W. G., 429 Burwood Road, Hawthorn—353, 389, 414, 420.

**Class 2265.—THE VICTORIAN AMATEUR WALKERS'
CLUB 50 KILOMETERS ROAD WALKING
CHAMPIONSHIP, 1946.**

Fifty kilometers is the standard walking event of the Olympic Games, and in English measurements is equal to 31 miles and 121 yards.

Sanction has been granted by the Victorian Amateur Athletic Association to conduct the event this year as a Victorian Championship, and it will be the first occasion since 1927 that the marathon walk has carried the Championship Title. In that year, the distance was 25 miles, and the course from beyond Frankston to St. Kilda. E. Sunderland was first home in the record time of 3 hours and 53 minutes.

In 1930, the distance was increased to the Olympic standard, and has since that year been under the patronage of the Royal Agricultural Society of Victoria.

The last event was held in 1939, being won by J. Gaylor, who will be defending his title.

RECORDS:

World.—Track: 4 hrs. 34 min. 3 sec.—P. Sievert (Germany), 5/10/24.

Road: 4 hrs. 35 min. 37 sec.—T Green (England), 12/7/30.

Australian Best Times on Record:

Australia.—Road: 4 hrs. 55 min. 36 sec.—J. J. Cummins.

Victoria.—Road: 4 hrs. 55 min. 36 sec.—J. J. Cummins. Show Grounds, 1934.

TITLE HOLDER: J. Gaylor.

THE COURSE.—Starting with four laps on the Royal Show Grounds arena, competitors will leave these grounds from the rear gate and, proceeding via Lang's Road and Fisher Parade, turn to the right into Ballarat Road to a point about 1½ miles on the Melbourne side of Rockbank, and returning by the same roads to the Show Grounds, where competitors will finish by completing two laps of the arena.

TIME.—The race will start at 11 a.m. on Saturday, 28th September, 1946, and, with equable weather conditions, the winner should enter the arena on the final mile at about 3.50 p.m.

CONDITIONS OF CONTEST.

1. Every competitor must be over the age of 21 years, and must satisfy the Committee, by his previous racing, that he is competent to complete the distance of this event. The Committee reserves the right to demand from any entrant a doctor's certificate of fitness, such certificate to be handed to the Secretary at least 24 hours prior to the start of the event.

2. Competitors must make their own arrangements for their requirements on the road. The Committee of the V.A.W.C. will, as far as possible, arrange for the care of competitors and the provision of cycling attendants en route, but will accept no responsibility. Not more than one attendant will be permitted to any one competitor at any one time.

3. The Referee and Judges have power to order any competitor to retire from the competition, not necessarily from reasons of unfair walking.

4. Walking on footpaths is not permitted. Any infringement of this rule, accepting pace or being shielded from the wind will entail immediate disqualification.

5. The Judges have power to disqualify any competitor for any infringement of the Rules of Walking.

6. The Committee of the V.A.W.C. shall be the absolute authority on the matter of settling any disputes which may arise prior to or after the contest. Their decision shall be final and without appeal. The Referee of the day shall have sole jurisdiction during the period of the race. His decisions on all matters relative to that period shall be final and without appeal.

7. The entrance fee shall be Two Shillings (2/-). Entries will be accepted only from bona fide members of the various walking clubs of Australia, who are affiliated with their State associations, and which are, in turn, affiliated with the Amateur Athletic Union of Australia.

8. Entries close with the Hon. Secretary of the Club, A. E. Robinson, 10 Seymour Avenue, Malvern, S.E.3, on Saturday, 17th August, 1946.

PRIZE LIST.

CHAMPIONSHIP.—1st, Royal Agricultural Society's Cup (£5/5/-); 2nd, Trophy; 3rd, Trophy.

YACHT HANDICAP.—1st, Trophy Cup; 2nd, Trophy; 3rd, Trophy.

CERTIFICATES.—To every competitor completing the course within six hours, the V.A.W.C. Certificate of Merit will be awarded.

Full particulars of this event and entry or club nomination forms are obtainable on application to the Hon. Secretary at the above-mentioned address.

1 J. Gaylor.	14 A. Brown.
2 G. Knott.	15 A. Ekewes.
3 A. Reid.	16 J. Purtell.
4 J. O'Farrell.	17. W. Knott.
5 W. Tunaley.	18 J. Ralston.
6 T. Tunaley.	19 S. Sheedy.
7 N. Bomford.	20 G. McCabe.
8 G. Stephens.	21 W. Behan.
9 N. Goble.	22 R. Tarte.
10 A. Theobald.	23 S. Rudman.
11 B. Blakey.	24 T. Dickenson.
12 J. Merrifield.	25 H. Barrett.
13 A. Philpotts.	

Section 59—Competitions

Judge: R. BEBARFALD, Esq.

Steward: HAROLD HAILE, Esq.

WOOL-CLASSING COMPETITION.

- 2266. WOOL-CLASSING COMPETITION.** Open to competitors under 25 years of age at time of entry (date of birth to be stated on entry form). Competitors will be required to skirt a fleece or fleeces of wool, to roll the fleece or fleeces, state approximate spinning quality, and to classify the fleeces made available into grades, ready for sale; to treat the skirtings of the fleeces skirted, or the skirtings from any other fleeces that are made available.—First prize, £4; second prize, £2; third prize, £1. Entry fee 5/-.

In awarding points the judge will take into consideration the time taken by the various competitors in doing the work allotted to them.

ENTRIES CLOSE MONDAY, 23rd SEPTEMBER.

JUDGING COMPETITIONS.

CLASS.

- 2267. SPECIAL CLASS FOR CHILDREN, 16 years or under, to Judge a Hack on Conformation.**—Prizes: First, second and third, Trophies. Entry fee 2/6.

421 Miss Dawn Danby.

CONDITIONS (Classes 2268 to 2321.)

The judging competitions (excepting those for Sheep, which will be conducted by the demonstration method) will be conducted by partly oral and partly written examination. The Examining Judge shall produce two or more exhibits for inspection by the competitors, who will be asked to write which is the better exhibit, giving reasons in detail, and describing the good and bad points of each.

Each competitor will be allowed 20 minutes to comply with the foregoing conditions.

The Judge will then orally examine the competitors, after which he will address them on the merits and demerits of the selected exhibits.

Competition in the Restricted Division is restricted to members of Young Farmers' Clubs, students at Agricultural Colleges, High Schools, etc., who must be under 18 years of age on the opening day of the Show; and in the Open Division to competitors not over 25 years. Statement giving age last birthday and date of same must be given on the entry form.

Entry fee, 2/6 in each Class. Entries close on SATURDAY, 31st AUGUST.

The Judge may award a second prize only, or may withhold any prize or prizes where the judging is of insufficient merit.

No competitor is permitted to enter in more than five classes.

Judging competitions will be conducted throughout the period of the Show in the following classes:—

Prizes in all classes will be:—£2, £1, 5/-.

RESTRICTED DIVISION.

CLASS.

2268. THOROUGHbred.

No Entry.

CLASS.

2269. CLYDESDALE STALLION.

422 Raymond E. Kelly.

426 W. Homburg.

423 Geoffrey G. Clough.

427 A. Murdoch.

424 Kenneth G. Baxter.

428 F. Dowling.

425 H. Rose.

429 L. Nind.

CLASS.

2270. SHORTHORN BULL.

No Entry.

CLASS.

2271. SHORTHORN COW.

No Entry.

CLASS.

2272. HEREFORD BULL.

No Entry.

CLASS.

2273. RED POLL BULL.

No Entry.

CLASS.

2274. AYRSHIRE BULL.

430 J. Cromb.

CLASS.

2275. AYRSHIRE COW.

431 L. Nind.

433 J. Cromb.

432 Geoffrey G. Clough.

CLASS.

2276. JERSEY BULL.

434 P. Herd.

435 J. Cromb.

CLASS.

2277. JERSEY COW.

436 P. Herd.

438 M. Walker.

437 Morris J. White.

439 J. Cromb.

CLASS.

2278. GUERNSEY COW.

No Entry.

CLASS.

2279. FRIESIAN COW.

No Entry.

CLASS.

2280. LINCOLN RAM.

No Entry.

CLASS.

2281. BORDER LEICESTER RAM.

440 Kenneth G. Baxter.

CLASS.

2282. ENGLISH LEICESTER RAM.

No Entry.

CLASS.

2283. ROMNEY MARSH RAM.

No Entry.

CLASS.

2284. SHROPSHIRE RAM.

441 H. Rose.

442 W. Homburg.

CLASS.

2285. SOUTHDOWN RAM.

No Entry.

CLASS.

2286. CORRIEDALE RAM.

443 F. Dowling.

444 A. Murdoch.

CLASS.

2287. RYELAND RAM.

No Entry.

CLASS.

2288. BERKSHIRE BOAR.

No Entry.

CLASS.

2289. YORKSHIRE BOAR (Middle or Large).

445 L. Nind.

447 W. Homburg.

446 F. Dowling.

448 H. Rose.

CLASS.

2290. WHEAT.

449 Philip J. Mactier.

CLASS.

2291. WHEATEN CHAFF.

450 Philip J. Mactier.

CLASS.

2292. OATEN CHAFF.

451 Raymond E. Kelly.

453 M. Walker.

452 Philip J. Mactier.

CLASS.

2293. WHITE LEGHORN COCKEREL. (To be judged in accordance with the utility standard of excellence.)

454 Kenneth G. Baxter.

CLASS.

2294. APPLES AND PEARS.

No Entry.

OPEN DIVISION.

CLASS.

2295. THOROUGHBRED.

455 Jelle W. Richter.

458 John D. Hishon.

456 Gerald Tobin.

459 Leigh Swaby.

457 John G. Allwright.

CLASS.

2296. CLYDESDALE STALLION.

460 Peter McW. Mitchell.

465 Peter T. Curwen.

461 Gerald Tobin.

466 Arthur D. Deans.

462 J. D. Thomas.

467 James G. Donald.

463 John G. Allwright.

468 Leigh Swaby.

464 Reginald D. Burnell.

CLASS.

2297. SHORTHORN BULL.

469 J. D. Thomas.

CLASS.

2298. SHORTHORN COW.

470 Gerald Tobin.

472 R. M. Bertram.

471 J. D. Thomas.

CLASS.

2299. HEREFORD BULL.

473 Ross H. Harris.

474 T. Evans.

CLASS.

2300. RED POLL BULL.

475 A. D. Farrar.

CLASS.

2301. AYRSHIRE BULL.

No Entry.

CLASS.

2302. AYRSHIRE COW.

476 Peter McW. Mitchell.

479 R. Bertram.

477 A. D. Farrar.

480 R. Strickland.

478 D. W. McCabe.

CLASS.

2303. JERSEY BULL.

481 Murray Maloney.

482 A. D. Farrar.

CLASS.

2304. JERSEY COW.

483 Murray Maloney.

484 A. D. Farrar.

485 Gerald Tobin.

CLASS.

2305. GUERNSEY COW.

No Entry.

CLASS.

2306. FRIESIAN COW.

No Entry.

CLASS.

2307. LINCOLN RAM.

No Entry.

CLASS.

2308. BORDER LEICESTER RAM.

486 J. D. Thomas.

487 Kenneth G. Baxter.

488 V. Miller.

CLASS.

2309. ENGLISH LEICESTER RAM.

489 J. D. Thomas.

CLASS.

2310. ROMNEY MARSH RAM.

No Entry.

CLASS.

2311. SHROPSHIRE RAM.

490 V. Miller.

491 R. Bertram.

492 R. Strickland.

493 R. Holdenson.

CLASS.

2312. SOUTHDOWN RAM.

494 William G. Tinney.

CLASS.

2313. RYELAND RAM.

No Entry.

CLASS.

2314. CORRIEDALE RAM.

495 Peter McW. Mitchell.

496 Reginald D. Burnell.

497 David G. Butler.

498 P. Hood.

499 T. Evans.

500 J. Watson.

CLASS.

2315. BERKSHIRE BOAR.

501 Arthur D. Deans.

CLASS.

2316. YORKSHIRE BOAR (Middle or Large).

502 A. D. Farrar.

503 P. Hood.

504 E. Furness.

505 J. Watson.

506 W. Slessar.

507 T. Evans.

CLASS.

2317. WHEAT.

No Entry.

CLASS.

2318. WHEATEN CHAFF.

No Entry.

CLASS.

2319. OATEN CHAFF.

No Entry.

CLASS.

2320. WHITE LEGHORN COCKEREL. (To be judged in accordance with the utility standard of excellence.)

508 Gerald Tobin.

509 D. W. McCabe.

510 Kenneth G. Baxter.

CLASS.

2321. APPLES AND PEARS.

No Entry.

Index to Competitors in Judging Competitions

- Allwright, John G., Dookie Agricultural College, Dookie—457, 463.
- Baxter, Kenneth G., Dookie Agricultural College, Dookie—424, 440, 454, 487, 510.
- Bertram, R., Longerengong Agricultural College, Dookie—479, 491.
- Bertram, R. M., Longerengong Agricultural College, Dookie—472.
- Burnell, Reginald D., Dookie Agricultural College, Dookie—464, 496.
- Butler, David G., Dookie Agricultural College, Dookie—497.
- Clough, Geoffrey G., Dookie Agricultural College, Dookie—423, 432.
- Cromb, J., Longerengong Agricultural College, Dookie—430, 433, 435, 439.
- Curwen, Peter T., Dookie Agricultural College, Dookie—465.
- Danby, Miss Dawn, c/- Mrs. H. T. Coffey, East Oakleigh—421.
- Deans, Arthur D., Dookie Agricultural College, Dookie—466, 501.
- Donald, James G., Dookie Agricultural College, Dookie—467.
- Dowling, F., Longerengong Agricultural College, Dookie—428, 443, 446.
- Evans, T., Longerengong Agricultural College, Dookie—474, 499, 507.
- Farrar, A. D., Sutton Grange—475, 477, 482, 484, 502.
- Furness, E., Longerengong Agricultural College, Dookie—504.
- Harris, Ross H., Dookie Agricultural College, Dookie—473.
- Herd, P., Longerengong Agricultural College, Dookie—434, 436.
- Hishon, John D., Dookie Agricultural College, Dookie—458.
- Holdenson, R., Longerengong Agricultural College, Dookie—493.
- Homborg, W., Longerengong Agricultural College, Dookie—426, 442, 447.
- Hood, P., Longerengong Agricultural College, Dookie—498, 503.
- Kelly, Raymond E., Longerengong Agricultural College, Dookie—422, 451.
- McCabe, D. W., c/- Mr. Techow, Lyndhurst—478, 509.
- Mactier, Philip J., Tatura—449, 450, 452.
- Maloney, Murray, Tongala—481, 483.
- Miller, V., Longerengong Agricultural College, Dookie—488, 490.
- Mitchell, Peter McW., Longerengong Agricultural College, Dookie—460, 476, 495.
- Murdoch, A., Longerengong/Agricultural College, Dookie—427, 444.
- Nind, L., Longerengong Agricultural College, Dookie—429, 431, 445.
- Richter, Jelle W., Dookie Agricultural College, Dookie—455.
- Rose, H., Longerengong Agricultural College, Dookie—425, 441, 448.
- Slessar, W., Longerengong Agricultural College, Dookie—506.
- Strickland, R., Dongerengong Agricultural College, Dookie—480, 492.
- Swaby, Leigh, Dookie Agricultural College, Dookie—459, 468.
- Thomas, J. D., c/- Williamson Bros., Carisbrook—462, 469, 471, 486, 489.
- Tinney, William G., Dookie Agricultural College, Dookie—494.
- Tobin, Gerald, Yarram Park, Jung—456, 461, 470, 485, 508.
- Walker, M., Longerengong Agricultural College, Dookie—438, 453.
- Watson, J., Longerengong Agricultural College, Dookie—500, 505.
- White, Morris J., Dookie Agricultural College, Dookie—437.

Section 60 — Stands of Machinery, Implements, Miscellaneous Exhibits, Vehicles, Harness and Saddlery, Etc.

No prizes are offered for competition in this Section, the majority of makers and importers having expressed their willingness to exhibit without competing. Entries will be received and space allotted in the yards for stands (see General Regulations, Clause 5), and exhibitors will have every facility for displaying their collective or individual exhibits to the best advantage.

The attention of Exhibitors is directed to Regulation 20, dealing with the safeguarding of machinery at the Show.

Exhibits in this Section must be in their places in the yards before 6 p.m. on Thursday, 19th September, 1946.

List of Standholders, 1946

- Abrahams, J., and Sons Pty. Ltd., 308 Young Street, Fitzroy, Stand No. 264, Hall of Manufactures.
- A.C.W.A.R., Box 4040, G.P.O., Melbourne, C.1, Stand No. 52, McNab Street.
- "Age" and "Leader," 233 Collins Street, Melbourne, Section 3, Administrative Building.
- Alba Petroleum Co. of Aust. Ltd., 340 Flinders Street, Melbourne, C.1, Stand No. 140, Plummer Avenue.
- Allan and Co. Pty. Ltd., 276 Collins Street, Melbourne, C.1, Stand No. 176, Pearson Avenue.
- Allied Master Chemists of Aust. Ltd., 59 William Street, Melbourne, C.1, Stand No. 271, Hall of Manufactures.
- Allkon Pty. Ltd., 36 Clarendon Street, South Melbourne, Stand No. 55, McNab Street.
- Anders, E., and Sons, Box 5, Freeling, South Australia, Stand No. 149, Gibb Street.
- Andersons Pty. Ltd., 253 Clarendon Street, South Melbourne, Stand No. 27.
- Angus and Robertson Ltd., Box 1516 DD, G.P.O., Sydney, N.S.W., Stand No. 326, Hall of Commerce.
- Animal Welfare League of Victoria, 24 Villiers Street, North Melbourne, Stand No. 223, Staughton Parade.
- A.R.C. Engineering Co. Pty. Ltd., 430 Little Collins Street, Melbourne, C.1, Stand No. 101, McGregor Street.
- "Argus" and "Australasian," 365 Elizabeth Street, Melbourne, Section 6, Administrative Building.
- Armstrong Holland (Melb.) Pty. Ltd., 72 Market Street, South Melbourne, S.C.5, Stand No. 132/3, Lobb Street.
- Atlantic Union Oil Co. Ltd., 396 Collins Street, Melbourne, C.1, Stand No. 23, Lennon Avenue.
- Austin Distributors Ltd., 132 Sturt Street, South Melbourne, Stand No. 170, Gibb Street.
- Austral Wire Fence and Gate Co. Pty. Ltd., 240-250 Lygon Street, Brunswick, N.11, Stand No. 121, Smith Street.
- Australian Cement Ltd., 422 Collins Street, Melbourne, C.1, Stand No. 338, Staughton Parade.
- Australian Estates Co. Ltd., 114 William Street, Melbourne, C.1, Stand No. 41, Lennon Avenue.
- Australian Legion of Ex-Servicemen and Women, 396 Bourke Street, Melbourne, C.1, Stands 28 and 29, Lennon Avenue.
- Australian Mercantile Land and Finance Co., 122 William Street, Melbourne, C.1, Stand No. 51, Lennon Avenue.
- Australian National Airways Pty. Ltd., 390 Flinders Street, Melbourne, C.1, Section 7, Administrative Building.
- Australian Sewing Machine Co. Pty. Ltd., 40-42 Errol Street, North Melbourne, N.1, Stand No. 282, Hall of Manufactures.
- Automobiles Pty. Ltd., 20-28 Latrobe Street, Melbourne, C.1, Stand No. 180, Brisbane Avenue.

- Bailey, J. W., and Co., 11 Yarra Street, Abbotsford, N.9, Stand No. 59, McNab Street.
- Baltic Simplex Machinery Co. Ltd., 446-450 Flinders Street, Melbourne, C.1, Stand No. 14, Dairy Machinery Pavilion.
- Barastoc Products, 395 Collins Street, Melbourne, C.1, Near No. 1 Cattle Pavilion.
- Barlamb Pty. Ltd., Boundary Road, North Melbourne, N.1, Stand No. 315, Hall of Commerce.
- Bartram, J., and Son Pty. Ltd., 601 Little Bourke Street, Melbourne, C.1, Stand No. 2, Dairy Machinery Pavilion.
- Beacon Oil Refiners Pty. Ltd., 245-7 High Street, St. Kilda, S.2, Stand No. 289, Hall of Manufactures.
- Becker Engineering Co., 16 Bright Street, East Brighton, Stand No. 158, Gibb Street.
- Bernards, 213 Elizabeth Street, Melbourne, C.1, Stand No. 258, Hall of Manufactures.
- Berry, Henry, and Co. Pty. Ltd., Box 4301, G.P.O., Melbourne, C.1, Sec. 15, Administrative Building.
- Boy Scouts' Association, 516 Collins Street, Melbourne, C.1, Stand No. 276, Hall of Manufactures.
- Brash, M., and Co. Pty. Ltd., 108 Elizabeth Street, Melbourne, C.1, Stand No. 63/4 Plummer Avenue.
- Brice, Scale and Slicer Co., 208 Latrobe Street, Melbourne, Stand No. 253, Hall of Manufactures.
- Bright Star Products, 30 Little Lonsdale Street, Melbourne, Stand No. 192, Peck Street.
- British and Foreign Bible Society (Vic.), 241 Flinders Lane, Melbourne, C.1, Stand No. 325, Hall of Commerce.
- British Standard Machinery Co., 654 Bourke Street, Melbourne, Stand No. 179, Pearson Avenue.
- British Union for the Abolition of Vivisection, 129 Elizabeth Street, Melbourne, C.1, Stand No. 201, Skene Street North.
- Broken Hill Proprietary Co. Ltd., 422 Little Collins Street, Melbourne, C.1, Stand No. 173, Plummer Avenue.
- Brooke's Lemos Ltd., Whiteman Street, South Melbourne, Stand No. 316, Hall of Commerce.
- Brotherhood of St. Laurence, 65 Brunswick Street, Fitzroy, Stand No. 68, Plummer Avenue.
- Buckeye Harvester Co., Box 4004, G.P.O., Melbourne, C.1, Stand No. 81, DeGraves Street.
- Buncle, John, and Son Pty. Ltd., 19 Wreckyn Street, North Melbourne, Stand No. 75, Plummer Avenue.
- Burnoil Pty. Ltd., c/o Herman and Coltman, 456 Little Collins Street, Melbourne, Stand No. 4, Dairy Machinery Pavilion.
- Cameron and Sutherland, Riverside Avenue, South Melbourne, Stand No. 146, Gibb Street.
- Campaigners for Christ, 262 Flinders Lane, Melbourne, C.1, Stand No. 25, Lennon Avenue.
- Campbell and Sons, Box 199 G.P.O., Melbourne, C.1, Stand No. 339, near Horse Pavilion.
- Canada Cycle and Motor Co. (Vic.) Pty. Ltd., 352 Latrobe Street, Melbourne, C.1, Stand No. 135, McCracken Avenue.
- Carnegie's Pty. Ltd., 106 Elizabeth Street, Melbourne, C.1, Sections 4 and 5, Administrative Building.
- Catholic Women's Social Guild, Box 941G, G.P.O., Melbourne, C.1, Stand No. 203, McGregor Street North.
- Cavendish Laboratories (A/sia) Ltd., 473 Bourke Street, Melbourne, C.1, Stand No. 334, Hall of Commerce.
- Caves Pure Fruit Drinks, 1 South Audley Street, Abbotsford, Stand No. 307, Hall of Commerce.
- Chandler, D. and W., Ltd., 120 Johnston Street, Fitzroy, N.6, Stand No. 83, De Graves Street.
- Cheney Used Car House Pty. Ltd., 140 Exhibition Street, Melbourne, C.1, Stand No. 171, Plummer Avenue.
- Chuck, T. N., Wire Fence and Gate Co., 3 Barkly Street, Brunswick, N.10, Stand No. 175, Plummer Avenue.
- Cliff and Bunting Pty. Ltd., 29-35 Flemington Road, North Melbourne, N.1, Stand No. 80, Degraves Street.
- Colonial Mutual Fire Insurance Co. Ltd., 405 Collins Street, Melbourne, C.1, Stand No. 238, under Cliff Stand.
- Commercial Bank of Australia Ltd., 337 Collins Street, Melbourne, C.1, Stand No. 231a, Degraves Street.
- Commercial Banking Co. of Sydney Ltd., 251 Collins Street, Melbourne, Section 18, Administrative Building.
- Commonwealth Bank of Australia, 367 Collins Street, Melbourne, C.1, Stand No. 231, Degraves Street.
- Commonwealth Fertilisers and Chemicals Ltd., 65 William Street, Melbourne, C.1, Stands No. 65 and 67, Plummer Avenue.
- Commonwealth Wool and Produce Co. Ltd., 499 Bourke Street, Melbourne, C.1, Stand No. 224, Staughton Parade.

- Concrete Constructions Pty. Ltd., Box 4083, G.P.O., Melbourne, C.1, Stand No. 204, Skene Street North.
- Concrete Industries (Aust.) Ltd., 422 Collins Street, Melbourne, C.1, Stand No. 210, Skene Street North.
- Cooper Engineering Co. Pty. Ltd., Box 4548, G.P.O., Melbourne, C.1, Stand No. 137, Lobb Street.
- Cooper Livestock Transport, 69 Burnell Street, West Brunswick, Adjoining No. 2 Stock Gate.
- Co-operative Insurance Co. of Australia Ltd., 534 Collins Street, Melbourne, C.1, Stand No. 220, Staughton Parade.
- Cresco Fertilizers Ltd., Box 180, Geelong, Stand No. 34, Lennon Avenue.
- Crichton and McBrien, 20 Meyers Place, Melbourne, C.1, Stands No. 19, Lennon Avenue; No. 243-4, under Chirnside Stand; No. 263, Hall of Manufactures; No. 306, Hall of Commerce; No. 196, Peck Street.
- Crown Separator Co. Pty. Ltd., 547 Flinders Street, Melbourne, C.1, Stand No. 3, Dairy Machinery Pavilion.
- Cullis, J. H., Auld Street, Terringal, N.S.W., Stand No. 183, Brisbane Avenue.
- Cyclone Co. of Australia Pty. Ltd., Gibbs Street, Abbotsford, Stand No. 78, Plummer Avenue.
- Dalgety and Co. Ltd., 461 Bourke Street, Melbourne, C.1, Stands No. 219, Degraes Street; No. 38, Lennon Avenue.
- David, J. W., and Sons, 316 Malvern Road, Prahran, Stand No. 139, Plummer Avenue.
- Danks, John, and Son Pty. Ltd., 391-403 Bourke Street, Melbourne, C.1, Stand No. 88, Degraes Street.
- Davison, H., 231 Elizabeth Street, Melbourne, C.1, Stand No. 302, Hall of Commerce.
- Demco Machinery Co. Pty. Ltd., 355 William Street, Melbourne, C.1, Stand No. 150-1 Gibb Street.
- Dennys Lascelles Ltd., Box 184, Geelong, Stand No. 207, Plummer Avenue.
- Devon Motors, 222 Exhibition Street, Melbourne, Stand No. 155, Gibb Street.
- Diadem Distributors, Glenhuntly Road, Caulfield, Stand No. 209, Skene Street North.
- Didier, Jean, Perfumery Co., 117 Chapel Street, Windsor, S.1, Stand No. 255, Hall of Manufactures.
- Dogs Home and Animal Hospital, Langford Street, North Melbourne, Stand No. 117, Merrett Avenue.
- Dominant Chemical Co., 421 Coventry Street, South Melbourne, Stand No. 249 A, Hall of Manufactures.
- Doughty's Pearl Light Co., 45 Victoria Street, Melbourne, Carriage Pavilion.
- Eckersley and Sons Pty. Ltd., 93 Clarendon Street, South Melbourne, S.C.5, Stand No. 295, Hall of Manufactures.
- Egg and Egg Pulp Marketing Board, 528 Collins Street, Melbourne, Stand No. 275, Hall of Manufactures.
- Electrolux Pty. Ltd., Box 1367 M, G.P.O., Melbourne, C.1, Stand No. 335, Hall of Commerce.
- Embelton, G. P. and Co., 208 Little Lonsdale Street, Melbourne, In Poultry Pavilion.
- Evan Evans Pty. Ltd., 680 Elizabeth Street, Melbourne, C.1, Stands No. 166 and 167, Gibb Street.
- Faneco, J. P., and Co., Ararat, Stand No. 189, Peck Street.
- Finlay Bros. Motor Cycles Ltd., 316-320 Elizabeth Street, Melbourne, C.1, Stand No. 145, McCracken Avenue.
- First Church of Christ Scientist, 9 Dorcas Street, South Melbourne, S.C.4, Stand No. 205, Skene Street North.
- Forbes, James, and Co. Pty. Ltd., 422 Collins Street, Melbourne, C.1, Stand No. 113, Smith Street and Pig Pavilion.
- Ford Motor Co. of Australia Pty. Ltd., Private Mail Bag, North Geelong, Stand No. 165, Gibb Street.
- Forests Commission of Victoria, State Public Offices, Melbourne, C.2, Stand No. 230, DeGraves Street.
- Fowler Constructions Pty. Ltd., Power Street, South Melbourne, S.C.4, Stand No. 129, Lobb Street.
- Fowlers Vacola Manufacturing Co. Ltd., 257 Burwood Road, Hawthorn, E.2, Stands No. 12, Dairy Machinery Pavilion; No. 279, Hall of Manufactures.
- Foy and Gibson Ltd., Bourke Street, Melbourne, C.1, Stand No. 233, Side of Arena.
- Gaston Bros. Pty. Ltd., 332 Arden Street, Kensington, W.1, Stand No. 73, Plummer Avenue.
- Gay Brickhill Spray Irrigation Co., 588 Bourke Street, Melbourne, C.1, Stand No. 44, Lennon Avenue.
- General Motors Holdens Ltd., Box 1714, G.P.O., Melbourne, C.1, Stands No. 124, Smith Street; No. 131, Lobb Street; No. 162, Gibb Street; No. 126, Lobb Street; No. 172, Pearson Avenue; No. 161, Gibb Street.
- Gensin Laboratories, 322 Little Collins Street, Melbourne, C.1, Stand No. 273, Hall of Manufactures.
- Gerrard Wire Tying Machine Co. Pty. Ltd., 18 Ireland Street, West Melbourne, C.3, Stand No. 144, Gibb Street.
- Gibbins Farm Implements Co. Ltd., 34 Cowper Street, Footscray, Stand No. 77, Plummer Avenue.

- Gibson, M. A. (Specialities) Pty. Ltd., 416 Bourke Street, Melbourne, C.1, Stand No. 318, Hall of Commerce.
- Gibbs Bright and Co., 34 Queen Street, Melbourne, C.1, Stands No. 303, Hall of Commerce; No. 245, under Chirnside Stand.
- Gippsland and Northern Co-op. Co. Ltd., 607 Collins Street, Melbourne, C.1, Stands No. 6, Dairy Machinery Pavilion; No. 86, Degraes Street; No. 16, Dairy Machinery Pavilion.
- Godfrey, C. L., 90-92 Foster Street, Dandenong, Stand No. 9, Dairy Machinery Pavilion.
- Goldsbrough Mort and Co. Ltd., 526 Bourke Street, Melbourne, Stand No. 39, Lennon Avenue.
- Gordon Bros. Pty. Ltd., 120 Union Street, Brunswick, N.10, Sect. 16, Administrative Building.
- Gordon and Gotch (A/sia) Ltd., 511 Little Collins Street, Melbourne, C.1, Sec. 14, Administrative Building.
- Graziers Co-op. Shearing Co. Ltd., 90 William Street, Melbourne, C.1, Stand No. 109, Smith Street.
- Grocery Distributors Pty. Ltd., 443 Little Collins Street, Melbourne, C.1, Stand No. 288, Hall of Manufactures.
- Guardian Insurance Co. Ltd., 54 Market Street, Melbourne, C.1, Stand No. 36, Lennon Avenue.
- Hannaford, Alf. and Co. Ltd., Port Road, Woodville, South Australia, Stand No. 120, Smith Street.
- Hardie Trading Ltd., 581 Little Collins Street, Melbourne, C.1, Stand No. 321, Hall of Commerce.
- Harrison and Smith Pty. Ltd., 133 Flinders Lane, Melbourne, C.1, Stand No. 329, Hall of Commerce.
- Hart and Co. Pty. Ltd., cr. Clarendon and Whiteman Streets, South Melbourne, S.C.5, Stand No. 57, Lennon Avenue.
- Harvey, Daniel Ltd., 1038 Whitehorse Road, Box Hill, E.11, Stand No. 71, Plummer Avenue.
- Harvey and Mellor, 1038 Whitehorse Road, Box Hill, E.11, Stand No. 71, Brunton Avenue.
- Hassett, E., and Sons, 626 Bourke Street, Melbourne, C.1, Stand No. 107, Smith Street.
- Haughton, Wm., and Co., 545 Little Collins Street, Melbourne, C.1, Stand No. 118, Merrett Avenue.
- Healing, A. G., Ltd., 167 Franklin Street, Melbourne, C.1, Stand No. 191, McGregor Street North.
- Henderson Federal Spring Works Pty. Ltd., Alfred Street, North Melbourne, Stand No. 194, Peck Street.
- Herald and Weekly Times Ltd., 44 Flinders Street, Melbourne, C.1, Stand No. 206, Skene Street North.
- Hicks Bros. Chemicals, 136 Bridge Road, Richmond, Stand No. 333, Hall of Commerce.
- Hoadleys Chocolates Ltd., Coventry Street, South Melbourne, S.C.4, Stand No. 214, Clarke Avenue.
- Hollywood Studios Pty. Ltd., 109 Swanston Street, Melbourne, C.1, Stand No. 333A, Hall of Commerce.
- Horwood Bagshaw Ltd., 260 Rosslyn Street, West Melbourne, C.3, Stands No. 99 and 100, McGregor Street.
- Hume Pipe Co. (Aust.) Ltd., 114 King Street, Melbourne, C.1, Stand No. 122, Smith Street.
- Hy Test Axe and Tool Pty. Ltd., 420 Spencer Street, Melbourne, C.1, Stand No. 287, Hall of Manufactures.
- Ideal Automotive Products, 140 Queen Street, Melbourne, Stand No. 301, Hall of Manufactures.
- Impex Trading Co., 115 Lonsdale Street, Melbourne, Stand No. 22, Lennon Avenue.
- Industrial Acceptance Corporation Ltd., 60 Collins Place, Melbourne, C.1, Stand No. 103, Paterson Avenue.
- Insulwool Products Pty. Ltd., 20 Queen Street, Melbourne, C.1, Stand No. 291, Hall of Manufactures.
- International Correspondence Schools (A/sia) Pty. Ltd., 234 Collins Street, Melbourne, C.1, Stand No. 324, Hall of Commerce.
- International Harvester Co. of Australia Ltd., Box 4305, G.P.O., Melbourne, C.1, Stands No. 92, Skene Street; No. 136, Lobb Street; No. 5, Dairy Machinery Pavilion.
- Jens Vet Products, 25 Bank Place, Melbourne, Outside Dog Pavilion.
- Kan's Food Products, 1-7 Cumberland Place, Melbourne, C.1, Stands No. 304, Hall of Commerce; No. 250/1, Hall of Manufactures.
- K.B. Stock Foods, 48-52 Wellington Street, Collingwood, N.5, Stand No. 337a, adjoining Nicholas Pavilion.
- Kelvinator (Aust.) Ltd., Box 4576, G.P.O., Melbourne, Stand No. 317, Hall of Commerce.
- Kennett, Charles E., 263 City Road, South Melbourne, Stand No. 148, Gibb Street.
- Kennon, J., and Sons Pty. Ltd., River Street, Richmond, E.1, Stand No. 237, under Cliff Stand.

- Kiernan and Co., 224 Smith Street, Collingwood, N.5, Stand No. 62, McNab Street.
- R. J. Kingston, 126 Park Street, West Brunswick, Stand No. 252, Hall of Manufactures.
- Kitchen, D. L., Clothing Co. Pty. Ltd., 125 Flinders Lane, Melbourne, C.1, Administrative Building.
- K.L. Engines and Tractors Pty. Ltd., 304 Spencer Street, Melbourne, C.1, Stand No. 119 Smith Street.
- Kodak (A/sia) Pty. Ltd., 252 Collins Street, Melbourne, C.1, Stand No. 20, Lennon Avenue.
- Kwong, Ronald, c/o E. T. Ebbels, 20 Union Road, Surrey Hills, Stand No. 249, Hall of Manufactures.
- Lancaster Manufacturing Co., 25 Little Lonsdale Street, Melbourne, C.1, Stand No. 256, Hall of Manufactures.
- Lanes Motors Pty. Ltd., 89 Exhibition Street, Melbourne, C.1, Stands No. 128, McCracken Avenue; No. 138, Patterson Avenue; No. 142, Patterson Avenue; No. 154, Gibb Street.
- Latter, F., 7 Albert Street, St. Kilda, Stand No. 278, Hall of Manufactures.
- Leggo, Victor, and Farmers Ltd., 222 Queen Street, Melbourne, C.1, Stand No. 35, Lennon Avenue.
- Lennon, Hugh, Hall Street, Spotswood, W.14, Stand No. 79, Plummer Avenue.
- Leyland Motors Ltd., Box 18, North Melbourne, N.1, Stand No. 188, Brisbane Avenue.
- Life Savers (A/sia) Ltd., 369 Gore Street, Fitzroy, N.6, Stand No. 320, Hall of Commerce.
- Lightburn and Co. Ltd., 45 Flinders Street, Adelaide, S.A., Stand No. 202, McGregor Street North.
- Lightning Fruit Grader Co., 517 Albion Street, Brunswick, N.12, Stand No. 76, Plummer Avenue.
- London and Lancashire Insurance Co. Ltd., 400 Collins Street, Melbourne, C.1, Stand No. 241, under Chirnside Stand.
- Lores Pty. Ltd., Johnston Street, Collingwood, Stand No. 246, under Chirnside Stand.
- Macrobertson, Argyle Street, Fitzroy, Stand No. 313, Hall of Commerce.
- Maples, Clarendon Street, South Melbourne, S.C.5, Stand No. 30, Lennon Avenue.
- Masonite Corporation (Aust.) Ltd., 529 Collins Street, Melbourne, C.1, Stands Nos. 311 and 312, Hall of Commerce.
- Meggitt, Ltd., Box 4510, Melbourne, Stand No. 216, Degraes Street.
- Melford Motors Pty. Ltd., 621 Elizabeth Street, Melbourne, C.1, Stand No. 125A, Plummer Avenue.
- Mellor, F. R., 452 Queen Street, Melbourne, C.1, Stand No. 72, Plummer Avenue.
- Mercantile Mutual Insurance Co. Ltd., 1 Queen Street, Melbourne, C.1, Stand No. 236, under Cliff Stand.
- Metters Ltd., 124 Rundle Street, Adelaide, S.A., Stand No. 152, Gibb Street.
- Minifie and Co., 422 Collins Street, Melbourne, C.1, Stand No. 328, Hall of Commerce.
- Mitchell and Co. Pty. Ltd., Box 20, Footscray, Stands No. 82, Degraes Street; No. 84, Lennon Avenue.
- Mitchell, Thos., and Co. Pty. Ltd., cr. Lonsdale and Elizabeth Streets, Melbourne, C.1, Stand No. 299, Hall of Manufactures.
- Modern Vacuum Cleaner Agency, 237 Lonsdale Street, Melbourne, C.1, Stand No. 293, Hall of Manufactures.
- Moore, Malcolm, Ltd., Williamstown Road, Port Melbourne, S.C.7, Stand No. 174, Plummer Avenue.
- Morley Products, 28 Elizabeth Street, Melbourne, Stand 287A, Hall of Manufactures.
- Murray, Hugh, and Son Pty. Ltd., 1 Pickett Street, Dandenong, Stand No. 114, Smith Street.
- Murray Valley Coaches Pty. Ltd., 422 Collins Street, Melbourne, Sections 11 and 12, Administrative Building.
- Myer Emporium, Bourke Street, Melbourne, Sections 1, 19, 20 to 25, Administrative Building.
- McDonald, A. H., and Co. Pty. Ltd., 566 Bridge Road, Richmond, E.1, Stand No. 8, Dairy Machinery Pavilion; No. 91, Skene Street; No. 58, McNab Street.
- McGrath, Trailer Equipment Pty. Ltd., 6 Brunswick Road, Brunswick, N.10, Stand No. 181/2, Brisbane Avenue; No. 143, Gibb Street.
- McKay, H. V., Massey Harris Pty. Ltd., Sunshine, W.20, Stand No. 89, Skene Street; No. 93, Skene Street.
- McPhail, Anderson and Co., 436 Bourke Street, Melbourne, C.1, Stand No. 50, near Swine Pavilion.
- McPhersons Ltd., Box 4500, G.P.O., Melbourne, C.1, Stand No. 130, Lobb Street.
- National Gas Association of Australia, 596 Little Bourke Street, Melbourne, C.1, Stand No. 332, Hall of Commerce.
- National Mutual Life Association of A/sia Ltd., 395 Collins Street, Melbourne, C.1, Stand No. 290, Hall of Manufactures.
- National Safety Council of Victoria, 60 Market Street, Melbourne, C.1, Administrative Building.

- Neptune Oil Co. Pty. Ltd., 532 Bourke Street, Melbourne, C.1, Stand No. 102, Plummer Avenue.
- Nestle-Anglo Swiss Condensed Milk Co. (A/sia) Ltd., 591 Little Collins Street, Melbourne, C.1, Stand No. 69, Lennon Avenue.
- Neville, H., 22 Leslie Street, Elsternwick, Stand No. 185, Brisbane Avenue.
- Newell and Co. Pty. Ltd., 470 Flinders Street, Melbourne, C.1, Stand No. 11, Dairy Machinery Pavilion.
- New Record Machinery Co. Pty. Ltd., 108 Jeffcott Street, West Melbourne, C.1, Stand No. 197, Peck Street.
- New Zealand Loan and Mercantile Agency Co. Ltd., 538 Collins Street, Melbourne, C.1, Stand No. 40, Lennon Avenue.
- Niven, C. J. T., 422 Collins Street, Melbourne, Stand No. 211, Skene Street North.
- Novelty Confectionery Pty. Ltd., 255 Lygon Street, East Brunswick, Sec. 10, Administrative Building.
- Nu-Insul Insulation Co., 70 Hanover Street, Fitzroy, Stand No. 277, Hall of Manufactures.
- Nut Foods Pty. Ltd., Box 4037, G.P.O., Melbourne, C.1, Stand No. 265/6, Hall of Manufactures.
- O.T. Ltd., 193 High Street, Prahran, Stand No. 296, Hall of Manufactures, and No. 305, Hall of Commerce.
- Overseas Electrical Distributors, 400 Lonsdale Street, Melbourne, C.1, Stand No. 190, Peck Street.
- Pacific Guitar Co., 47 Pt. Nepean Road, Elsternwick, Stand No. 322/3, Hall of Commerce.
- Pal Canine Products Co., 284 New Street, Brighton, near Dog Pavilion.
- Patersons Pty. Ltd., 152 Bourke Street, Melbourne, C.1, Stands No. 66, Lennon Avenue; No. 331, Hall of Commerce.
- Pearce, L., 11 Khartoum Street, Footscray, W.12, Stand No. 212, Skene Street North.
- Penfolds Wines Pty. Ltd., corner Victoria Parade and Brunswick Street, Fitzroy, Section 2, Administrative Building.
- Phosphate Co-op. Co. of Australia Ltd., 447 Little Collins Street, Melbourne, C.1, Stand No. 222, Staughton Parade.
- Pictorial Newspapers, 44 Flinders Street, Melbourne, C.1, Stand No. 124A, Plummer Avenue.
- Ponsford, Newman and Benson Pty. Ltd., 234 Flinders Lane, Melbourne, C.1, Stand No. 298, Hall of Manufactures.
- Pound Motors Pty. Ltd., 114 Victoria Street, Melbourne, Stand 178, Pearson Avenue.
- Preston Motors Pty. Ltd., 104 Russell Street, Melbourne, C.1, Stand No. 125, Lobb Street.
- Pyke, A. G., 210 Barkley Avenue, Burnley, Tobacco Kiosk.
- Qantas Empire Airways, 400 Collins Street, Melbourne, Stand 270, Hall of Manufactures.
- Queen's Bridge Motor and Engineering Co., Queens Bridge Street, Melbourne, S.C.4, Stands No. 169, Gibb Street; 172 Pearson Avenue.
- Radin, F., and Son, 489 Flinders Lane, Melbourne, C.1, Stand No. 294, Hall of Manufactures.
- Radio Corporation Pty. Ltd., 126 Grant Street, South Melbourne, Stand No. 252/4, Hall of Manufactures.
- Rawling and Co., Gaffney Street, Coburg, N.13, Stands No. 95, McGregor Street; No. 111, McCracken Avenue.
- Ray and Gilbert, 394 Burke Road, Camberwell, Stand No. 310, Hall of Commerce.
- Ridd Co. (Aust.) Pty. Ltd., 167/9 King Street, Melbourne, C.1, Stand No. 1, Dairy Machinery Pavilion.
- Robins, R., Allan Street, Essendon, Stand No. 153, Gibb Street.
- Robinson, T., and Co. Pty. Ltd., Hall Street, Spotswood, Stand No. 90, Skene Street.
- Robison Bros. and Co. (1935) Pty. Ltd., 48 Lorimer Street, South Melbourne, S.C.5, Stand No. 87, Degraives Street.
- Ronaldson Bros. and Tippet Pty. Ltd., Creswick Road, Ballarat, Stand No. 94, McGregor Street.
- Rosella Preserving and Manufacturing Co. Ltd., Box 530E, G.P.O., Melbourne, C.1, Stand No. 314, Hall of Commerce.
- Royal Automobile Club of Victoria Ltd., 94 Queen Street, Melbourne, C.1, Stand No. 141, Plummer Avenue.
- Royal Victorian Institute for the Blind, St. Kilda Road, Prahran, S.1, Stands No. 221, Staughton Parade; No. 240, under Chirnside Stand.
- Rubanit Chemical Co., 256 City Road, South Melbourne, Stand No. 309A, Hall of Commerce.
- Rudd, J. H., and Co. Pty. Ltd., 105 William Street, Melbourne, C.1, Stand No. 32, Lennon Avenue.
- Rudduck and Co. Pty. Ltd., 556 Lonsdale Street, Melbourne, C.1, Stand No. 217, Degraives Street.
- Russell Burrows Pty. Ltd., 889 Whitehorse Road, Box Hill, E.11, Stand No. 108, Smith Street.
- Ruston and Hornsby (Aust.) Pty. Ltd., 174/180 King Street, Melbourne, C.1, Stand No. 74, Plummer Avenue.

- Sandilux Pty. Ltd., Box 676E, G.P.O., Melbourne, C.1, Stand No. 10, Dairy Machinery Pavilion.
- Seppelt, B., and Sons, 581 Collins Street, Melbourne, C.1, Stand No. 232, Wine Kiosk.
- Servex Electrical Co. Pty. Ltd., 493-5 Albion Street, West Brunswick, N.12, Stand No. 309, Hall of Commerce.
- Shearer, John, and Sons Pty. Ltd., Box 2, Kilkenny, South Australia, Stand No. 98, McGregor Street.
- Shell Co. of Australia Ltd., William Street, Melbourne, C.1, Stands No. 112, Smith Street; No. 123, McCracken Avenue.
- Shephard, A. F., 79 Victoria Street, Coburg, Stand No. 327, Hall of Commerce.
- Shields Motor Co. Pty. Ltd., 6-14 Flinders Street, Melbourne, C.1, Stand No. 147, Gibb Street.
- Singer Sewing Machine Co., 324 William Street, Melbourne, C.1, Stand No. 283, Hall of Manufactures.
- Sleigh, H. C., 582 Little Collins Street, Melbourne, C.1, Stand No. 104, Plummer Avenue.
- Small, Bruce, Pty. Ltd., Clarendon Street, South Melbourne, Stand No. 177, Pearson Avenue.
- Smorگون, Norman and Sons, Somerville Road, Brooklyn, Stand No. 292, Hall of Manufactures.
- Society for the Health of Women and Children of Victoria, 422 Collins Street, Melbourne, C.1, Stand No. 227, Staughton Parade.
- Spedisol Supply Co., Box 712, G.P.O., Melbourne, Stand No. 218, McCaw Avenue.
- Standard Cars Ltd., Box 858K, G.P.O., Melbourne, Stand No. 163/4, Gibb Street.
- State Savings Bank of Victoria, 139 Elizabeth Street, Melbourne, C.1, Stand No. 105, Plummer Avenue.
- Stewarts and Lloyds (Aust.) Pty. Ltd., 157-65 City Road, South Melbourne, S.C.4, Stand No. 43, Lennon Avenue.
- Stock and Land, 60 Market Street, Melbourne, C.1, Administrative Building.
- Stokoe Motors Pty. Ltd., 265 Exhibition Street, Melbourne, C.1, Stand No. 184, Brisbane Avenue.
- Sutherland, A. P., 2 Maffra Street, South Melbourne, S.C.4, Stand No. 134, Lobb Street.
- Sutherland, John, and Sons Pty. Ltd., 59-67 Cremorne Street, Richmond, E.1, Stand No. 286, Hall of Manufactures.
- Swallow and Ariell Ltd., Box 212, G.P.O., Melbourne, C.1, Stand No. 21, Lennon Avenue.
- Sykes (Australian) Drench Ltd., P.O. Box 15, South Melbourne, S.C.5, Stand No. 338A, end of No. 2 Cattle Pavilion.
- Tarax Brewing Co., 190 Union Street, Brunswick, N.12, Stands No. 259, Hall of Manufactures; No. 319, Hall of Commerce.
- Teds Products Pty. Ltd., 11 Guildford Lane, Melbourne, C.1, Stand No. 272, Hall of Manufactures.
- Tetford Trading Co. Pty. Ltd., 223 Queen Street, Melbourne, Stand No. 262, Hall of Manufactures.
- Thornycroft (Aust.) Pty. Ltd., cr. Wells and Dorcas Streets, South Melbourne, S.C.4, Stand No. 187, Brisbane Avenue.
- Tilley, Arthur, 3 Surrey Road, South Yarra, S.E.1, Stand No. 281, Hall of Manufactures.
- Toynes Rotary Clothes Hoist Pty. Ltd., 2 Stanhope Street, Mont Albert, E.10, Stand No. 168, Gibb Street.
- Tractor Service Co., 142 King Street, Melbourne, C.1, Stand No. 17, Dairy Machinery Pavilion.
- Tresise, W. P., and Co., 111-119 Flinders Lane, Melbourne, C.1, Stands No. 261 and 276A, Hall of Manufactures.
- Trehwella Bros. Pty. Ltd., Trentham, Stand No. 110, McCracken Avenue.
- Tutt Bryant Pty. Ltd., 34 Queen Street, Melbourne, Stand No. 96, McGregor Street.
- Tye and Co. Pty. Ltd., 252 Sturt Street, South Melbourne, S.C.4, Stand No. 18, Lennon Avenue.
- United Country Party, 123 William Street, Melbourne, C.1, Stand No. 199, McGregor Street North.
- United Nations Associations, 177 Collins Street, Melbourne, Stand No. 235, under Cliff Stand.
- Victoria Insurance Co. Ltd., 44 Queen Street, Melbourne, C.1, Stand No. 234, under Cliff Stand.
- Victoria Upholstering Co., 395 Elizabeth Street, Melbourne, Stand No. 266, Hall of Manufactures.
- Victorian Chamber of Manufactures (Engineering and Allied Trades Division), 312 Flinders Street, Melbourne, C.1, Stand No. 274, Hall of Manufactures.
- Victorian Government Tourist Bureau, Collins Street, Melbourne, Sections 8 and 9, Administrative Building.
- Victorian Producers Co-op. Co. Ltd., 578 Little Flinders Street, Melbourne, C.1, Stand No. 213, Skene Street North.
- Victorian Society for the Protection of Animals, 234 Swanston Street, Melbourne, C.1, Stand No. 228, Staughton Parade.
- Victorian Wheat and Wool Growers' Association, 328 Flinders Street, Melbourne, Stand No. 26, Lennon Avenue.

- Wander, A., Ltd., Devonport, Tasmania, Stand No. 300, Hall of Manufactures.
 Warburton Franki (Melb.) Ltd., 380 Bourke Street, Melbourne, C.1, Stand No. 115, Smith Street.
 Warrill and Co., 512 Little Collins Street, Melbourne, Stand No. 248, Hall of Manufactures.
 Welch, Perrin and Co. Pty. Ltd., Box 219D, G.P.O., Melbourne, C.1, Stands No. 13, Dairy Machinery Pavilion; No. 85, Lennon Avenue.
 Werner, R., and Co. Pty. Ltd., 602 Little Collins Street, Melbourne, C.1, Stand No. 127, McCracken Avenue.
 Weston's Pty. Ltd., 186 City Road, South Melbourne, Stand No. 116, Smith Street.
 White Trucks Pty. Ltd., 656 Swanston Street, Carlton, Stand No. 186, Brisbane Avenue.
 Wilcox Mofflin Ltd., 34 King Street, Melbourne, C.1, Stand No. 37, Lennon Avenue.
 Wisharts Ltd., 307 King Street, Melbourne, C.1, Stand No. 249B, Hall of Manufactures.
 Wittner's Pty. Ltd., 480 Collins Street, Melbourne, C.1, Stand No. Sect. 13, Administrative Building.
 Women's Christian Temperance Union, Centreway, Collins Street, Melbourne, C.1, Stand No. 193, Peck Street.
 Wormald Bros. Pty. Ltd., Williamstown Road, Port Melbourne, Stand No. 254, Hall of Manufactures.
 Wylie Publishing Co. Pty. Ltd., 32 Queens Road, Melbourne, Stand No. 97, McCracken Avenue.
 Yorkshire Insurance Co. Ltd., 26 Queen Street, Melbourne, C.1, Stand No. 340, McGregor Street North.
 Younghusband Ltd., 94 King Street, Melbourne, C.1, Stand No. 239, under Chirnside Stand.

Special Regulations re Champion Prizes

(The Gift of the Government of Victoria, through the Department of Agriculture.)

1. All exhibits to be the bona fide property of exhibitors, and produce to be grown or made by the exhibitor.

2. For Champion Awards to be made, three exhibits must be entered (at least two of which must be duly shown), unless the Judge reports that an exhibit (even though alone) is of exceptional merit and worthy of such award. If, however, in the opinion of the Judge, none of the exhibits are of sufficient merit, he may withhold the prize altogether.

3. Stallions over 2 years of age must be registered under the Horse Breeding Act, 1928.

4. The prizes to be awarded by Judges appointed by the Society.

5. In any case where, in the opinion of the Director of Agriculture, any misstatement has been made regarding any exhibit, the prize shall not be awarded.

6. All exhibits to be subject to General Regulations.

NOTE.—Separate entries are not required for Champion Prizes.

General Regulations

ENTRIES.

(Also see Special Notes in Each Section.)

1. Entries will only be received subject to the rules and regulations of the Society, and all exhibits must be the bona fide property of the exhibitor at time of entry, and produce, which must be the growth of the preceding 12 months, must be produced, grown or made by the exhibitor, except in the case of Agricultural Societies being exhibitors.

2. No exhibit may be entered in more than one class, except for a sweepstake, a special or champion prize, or unless specifically stated in the regulations governing the Section. Where any exhibit has, through oversight, been allowed to compete in more than one class (not being one of the exceptions abovementioned), such exhibit shall, whether awarded a prize or not, be deemed to be ineligible to compete, or to have competed, in any class other than the first in which its name or particulars appear in the Show Catalogue.

3. The Council reserves the right to reject at any time any entry submitted for this exhibition. No disqualified or deformed animal shall be allowed to compete for a prize.

4. When a Special Prize is not in a numbered class, a separate entry is not required. No entry can be changed after entries close.

CLOSING DATES OF ENTRIES.

5. Applications for stands for harness and saddlery, vehicles, machinery and implements, single exhibits, or goods for exhibition only (Section 60), must be made by ordinary letter. After the applications close, positions will be allotted and a charge will be made for the space granted. Entries of this description of exhibits must afterwards be duly made by letter before Saturday, 17th August, 1946, at 12 o'clock noon.

6. All entries must be made in writing on forms supplied by the Society, and (including those by post) must be in the hands of the Secretary, at his office, Temple Court, 422 Collins Street, Melbourne, on or before Saturday, 17th August, 1946, at 12 o'clock noon. Entry fee must accompany each entry. Entries for competitions are limited to three exhibits in Cattle and two exhibits in Sheep and Swine (except where specified otherwise), which exhibits must be brought before the Judge.

AGE OF EXHIBITS.

7. The date of birth of live stock must be set forth in each entry. Any infringement of this rule will disqualify the exhibit. The Society's Veterinary Surgeon's decision to be final on all matters regarding age.

8. The breeding year dates from 1st August in each year for all horses, and 1st July in each year for all cattle. Australasian bred shall mean bred in any of the Australian States or New Zealand.

QUALIFICATION FOR ENTRY.

9. All male animals competing in the breeding classes must be visibly entire, and any marks of speying on females shall disqualify them from competing in such classes.

10. All sheep over 18 months old, except where otherwise specified, must have been shorn since 1st August in the preceding year. The date on which sheep were shorn to be stated on entry form. Any sheep infested with ticks or lice are liable to disqualification. The month and year of lambing of all sheep under 2½ years old must be stated.

VETERINARY CERTIFICATES.

11. All Stallions over 2 years of age must be registered under the Horse Breeding Act, 1928. All Mares, 3 years old or over, entered in Sections 1 to 9 inclusive, must have first obtained a certificate of soundness from a Government Veterinary Officer. Government Veterinary Officer will stamp all Entry Tickets for Stallions and Mares "Pass to Ring." These stamped tickets must be produced to the Steward before entering the Arena. Stallions and Mares will be examined by Government Veterinary Officers on the Show Grounds on Wednesday, 18th September, commencing at 10 a.m. Judges are particularly requested to satisfy themselves, as far as possible, regarding the soundness of all other horses before awarding the prize, and to avoid giving prizes to animals showing symptoms of hereditary

diseases. A Judge may consult the Society's Veterinary Surgeon if he deem it expedient. No protests on veterinary grounds will be received.

THE EXHIBITION.

12. The Exhibition will be open to the public daily from 9 a.m.; admission, 2/-. Admission to main grandstand, 3/- extra; "Chirnside" and "Cliff" grand stands, 2/- extra; and to the seated reserves, 1/- extra.

The charge for admission to the grounds for children is 6d.

13. Members, on presentation of their badges, and members' ladies' on presentation of their tickets, will be admitted free to the grounds and grandstands subject to such regulations as the Council may make.

Children of Members, up to 14 years of age, will be permitted to enter the Jubilee grandstand on payment of 1/- each.

ENTRY TICKETS.

14. Entry tickets will be issued about a week before the Show opens. The entry ticket of each exhibit shall state the number of its box, stall, pen or stand, as the case may be, which shall correspond with its number in the official catalogue, and if the box, stall or pen be not occupied by such exhibit by noon on the first day of the Show, the accommodation reverts to the Society. The entry ticket must be produced at the gate, when it will admit the exhibit and attendant to the grounds. It must be retained, and again produced when the exhibit leaves the yards. Attendants' passes, admitting up till 10 a.m., will be issued by the Secretary at the Show Grounds after 10 a.m. on Wednesday, 18th September, 1946.

PENALTY FOR NON-EXHIBITION.

15. In order to prevent the non-exhibition of animals which have been entered for the Show, thus causing unnecessary preparations, expense and disarrangement of the Show Yard, any person making an entry will be subject to a fine of £2 for each horse entry not exhibited, of £1 for each entry of cattle not exhibited, and 10/- for each entry of sheep or pigs not exhibited, unless a certificate under the hand of the Exhibitor or his authorised agent be lodged with the Secretary of the Society before the day of the Exhibition, certifying that such non-exhibition is caused by—(1) The death of the animal or animals; or (2) contagious or infectious diseases (confirmed by the explanatory certificate of a veterinary surgeon); or (3) by its becoming ineligible for the class in which it has been entered, or other reasonable cause. The non-payment of such fines to debar entrants from taking part in any future Exhibitions of the Society.

EXHIBITS DUE AT SHOW GROUNDS.

16. Wheat exhibits must be lodged at the Show Grounds on or before Saturday, 3rd August, at 5 p.m. Wine exhibits must be lodged at the Show Grounds on or before Saturday, 17th August, 1946, at 5 p.m. Fleeces and Skins on or before Saturday, 7th September, 1946, at 12 noon. Exhibits of Fat Cattle must be penned before 3 p.m. on Wednesday, 18th September. Cows in milk must be penned before 5 p.m. on Wednesday, 18th September. Exhibits of Needlework, Arts and Crafts and Home Crafts must be lodged at the ground before 5 p.m. on Saturday, 14th September. Exhibits of Foods must be lodged at the Grounds before 2 p.m. on Tuesday, 17th September. Machinery, Implements and Miscellaneous Exhibits (Section 60) must be in their places before 6 p.m. on Thursday, 19th September. Table Vegetables must be benched before 10 a.m. on Tuesday, 24th September. Business Turnouts to be in the Grounds before 10 a.m. on Friday, 20th September. Horses entered for the Arena Events will only be re-

quired to be in the yards on the day or days on which they perform. (If a request be made on the entry form, the Society will endeavour to provide boxes for horses entered for contests.) Poultry and Pigeons must be penned before 9 p.m. on Monday, 23rd September, 1946. Budgerigars must be penned before 9 p.m. on Wednesday, 18th September. Canaries and Cage Birds must be penned before 9 p.m. on Thursday, 19th September. Dogs entered in Group 1 must be penned before 9.30 a.m. on Friday, 20th September; those entered in Group 2 before 9.30 a.m. on Monday, 23rd September; those entered in Group 3 before 9.30 a.m. on Wednesday, 25th September; those entered in Group 4 before 9.30 a.m. on Friday, 27th September, and those entered in Group 5 before 9.30 a.m. on Friday, 27th Sept. Sheep (except Fats) must be penned before 10 a.m. on Monday, 23rd September. Fat Sheep and Lambs must be penned before 10 a.m. on Tuesday, 24th September. All other exhibits must be in their places in the yards by 9 a.m. on Thursday, 19th September, 1946.

17. Exhibits will not be received in the yards after the date and hour specified. No exhibit, whether for competition or not, will be admitted to the Show Grounds unless duly entered as an exhibit.

18. All exhibits must be placed where directed by the Secretary, and (except live stock, in accordance with Regulation 39) must not be removed from their Classes during the Exhibition without the written consent of the Secretary being first obtained.

REMOVAL OF DISAPPROVED EXHIBITS.

19. The Owner or Exhibitor of any exhibit or stand of exhibits disapproved of as an exhibit by the Council of the Society, must, immediately, upon notice to that effect, remove such exhibit or stand of exhibits from the Society's Grounds. The Council reserves the right to decline to receive entries in future years from any person who exhibits stock that is not up to a satisfactory standard, that is not exhibited in reasonable Show condition, or that is not given proper attention during the Show.

19a. In case any live stock, whilst on the Society's grounds, shall be injured or maimed or suffering from any ailment requiring, in the opinion of the Society's Veterinary Surgeon or that of some qualified substitute, immediate veterinary aid, and the owner of such stock is absent or fails to forthwith render such aid, the Secretary or Assistant Secretary may provide such aid, and the cost and expense thereby incurred shall in every case be borne by the owner of such stock. If such aid be not immediately available, the Secretary or Assistant Secretary may, on the advice of the Society's Veterinary Surgeon, or of such substitute, have such live stock destroyed. The owner of such stock and any persons having the control thereof shall indemnify the Council Secretary or Assistant Secretary and the Society's Veterinary Surgeon, or such substitute, against all damages, costs, expenses or liability incurred in connection with the same.

19b. All competitors and exhibitors shall take part in competitions or attend their exhibits at their own risk, and in case any exhibit, whilst on the Society's grounds, shall cause or be the cause of injury or damage to other exhibits, competitors or exhibitors, or to the person or property of any member of the Society or the general public, the owner or owners of such exhibit shall indemnify and keep indemnified the Society, its officers and members, property and effects from and against all damages, costs, claims, expenses or liabilities incurred in connection with such exhibits.

PRECAUTIONS RE MACHINERY.

20. All machinery in motion shall either be securely fenced or be in such position or of such construction as to be equally safe to every person as it would be if it were securely fenced.

PASSES FOR ATTENDANTS.

21. As many men as the Council may deem necessary will be allowed into the yards free to take charge of exhibits, and passes will be issued to all such on application to the Secretary.

RUGGING OF EXHIBITS.

22. Exhibits must not be rugged and horses must not wear spats during the hours the Show is open to the public, and the upper portion of horse boxes outside the pavilions must remain open during those hours. Exhibitors will be liable to a fine of ten shillings for every infringement of this regulation.

CLEANING OF STALLS.

23. Exhibitors must keep the stalls allotted to their animals clean and give proper attention to their stock right throughout the Show.

Any exhibitor or his employee putting manure out of a box, stall, or pen, or putting out a trough, or cleaning out an alley way after 8 a.m. on a Show day shall be liable to a fine of ten shillings.

No advertisement or notice (except by permission of the Council) is permitted on any stall or building.

PARADES.

24. All prize-winning horses and cattle must be taken out on parade, in accordance with the printed programme. Exhibitors shall be subject to a fine of Ten Shillings in each case in which this regulation is not complied with, and shall also be liable to forfeit the prize or prizes awarded to their exhibit or exhibits.

The parading of non-prize-winning animals is optional with exhibitors.

All horses and cattle parading must wear exhibit numbers.

No ribbons will be permitted on exhibits except those won during the Show.

AWARDING OF PRIZES.

25. It shall be the duty of the Stewards to prevent any person interfering with the Judge, and, if necessary, to order the removal of such offender from the yards. Persons in charge must on no account leave their respective exhibits, or address the Judge, unless authorised by the Stewards of the section in which they are competing. Competitors not ready at the appointed time of adjudication will be liable to disqualification.

26. The Judge may award a second or third prize, instead of a first one, or may withhold a prize altogether, where the exhibits are not of sufficient merit.

27. The Judge is requested to make a reserve number of the exhibit next in merit beyond those to which the prizes are awarded in every class where the number of the entries exceeds the number of prizes offered, if, in his opinion, the exhibit is of sufficient merit to deserve a prize; he is also requested to give commendations when deserved.

28. The Judge shall award Reserve Champion Sashes in all Horse and Cattle Sections, and Rosettes in all Sheep and Swine Sections in which Champion awards are made, and the animal second in the class to the Champion shall be allowed to compete for the Reserve Championship.

29. Any exhibitor or attendant refusing to attach the Prize Card to any exhibit to which a prize is awarded, and keep the same on the exhibit during the hours of exhibition, or any exhibitor or attendant altering a Prize Card in any way, will, on proof thereof to the Council, forfeit all prizes awarded to such exhibit during the Show, and may be disqualified from again competing, and no exhibitor will be allowed to display any Ribbon or Prize Card on his exhibit, stall

or stand, in addition to those issued by the Society for the year. One Prize Card only is issued for each prize won.

30. Stock exhibits wearing bridles or head stalls, with their names or the names of their owners displayed thereon, are liable to disqualification.

31. The Council may withhold any prize when fraudulent or erroneous statements have been made regarding an exhibit, or when exhibits have been tampered with or improperly dealt with, and may also withhold all prizes awarded to exhibitors who have been guilty of false statements in relation to any of their exhibits; and exhibitors guilty of false entries or statements, or found guilty of tampering with or improperly dealing with their exhibits, may be debarred from again exhibiting, and if Members, shall be liable to expulsion from the Society. Exhibitors must, if required by the Council, make a statutory declaration regarding their entries.

32. Any person insulting or interfering with a Judge during the Show will be subject to removal from the yards; and the prizes, if any, awarded to such person may be forfeited.

33. Cheques for prizes at the Show will be passed for payment at the Council meeting on Tuesday, 15th October, one week after which date they will be payable.

34. Any prize or prizes awarded at this Show, and left unclaimed for six months, may be forfeited and cancelled by the Finance Committee of the Society.

PROTESTS.

35. Protests against awards must be lodged with the Secretary, in writing, before 12 noon on the day after such awards are made, with a deposit of £1 sterling, which will be forfeited to the Society if the protest be found, on due consideration, to be unfounded or frivolous.

36. Should any exhibit, having gained a prize, be disqualified, the next on the list does not necessarily obtain the same prize. The Council, with or without the advice of the Judge, shall decide the question.

37. All persons exhibiting shall accept the decision of the Judge appointed by the Society as to the merits of their exhibits, and in the case of protests, alleging infringement of the regulations, the decision of the Council shall be accepted as final and without appeal.

REMOVAL OF EXHIBITS

38. No exhibit (except Live Stock, in accordance with Regulation 39) shall be removed from the Exhibition until 5 p.m. on Saturday, 28th September, when all exhibits may be removed. Horses, Cattle and Pigs may be removed from the Grounds on Friday, 27th September, after 1 p.m. Sheep may be removed after 12 noon on Friday, 27th September.

39. Any exhibit of Horses or Cattle may be removed from the yards at the close of the Exhibition each day on depositing with the Secretary an approved cheque for £10 (or for any exhibit of Dogs, 10/-, with a maximum of £1 for any one exhibitor), as a guarantee that the animal will be returned to the yards next morning before 9.30 a.m. In the event of the animal not being returned before the time specified, the deposit, together with all the prize money (if any) it has won, will be liable to forfeiture; but on the animal's return each day, the cheque will be refunded to the exhibitor.

WATER AND FORAGE.

40. Water will be provided in the yards for Live Stock and for the

working of machinery, but exhibitors using gas engines, suction gas plants and refrigerators, must provide water storage tanks on their stands, and not permit water to run to waste. Exhibitors of stock will be required to provide their own forage (which can be purchased in the yards at Melbourne prices), but no feed must be stacked in any of the Stock Pavilions. Exhibitors of machinery will be required to provide their own fuel (which must be coke or wood, no coal being allowed), and materials necessary to enable them to comply with the regulations.

PRIVILEGES.

41. The successful tenderers for the privilege of photographing exhibits have the exclusive right thereto, with the reservation that the Council may allow the Press to take photographs of exhibits for the purposes of illustration.

DISTRIBUTION OF ADVERTISING MATERIAL.

42. The privilege of distributing trade lists, advertisements or other documents is restricted exclusively to exhibitors at their respective stands. Any person infringing this regulation will incur expulsion from the yards. Any exhibitor desiring to distribute trade lists, etc., must lodge a deposit of £1 with the Secretary before the Show opens, to be returned after the Show is closed if this regulation has been complied with, and to be forfeited if it has not.

CARE OF EXHIBITS.

43. Every reasonable care will be taken of exhibits, but no responsibility will be incurred by the Society.

USE OF PENS AND STALLS.

44. All exhibits of Live Stock, for which boxes, stalls or pens are provided, have the use of such accommodation free for one week (and in the case of oversea exhibits, for a fortnight), before the Show opens, but they must be removed from the grounds within one week after the last day of sales, or a charge will be made.

EXHIBITS AT SHOW GROUNDS.

45. The Society's carter will receive competitive exhibits of produce, poultry, dogs, etc., that are addressed to the Show Grounds Siding, and place the entries in their respective sections. The greatest care will be taken of the exhibits; but the Society will not be responsible for any accident, mistake, loss or damage from whatever cause arising, the exhibits being at the sole risk of the exhibitor. For the carting of stock feed and non-competitive exhibits, etc., to any part of the ground, the following charges will be made, for which receipts will be given:—Up to 1 cwt., 6d.; up to 3 cwt., 1/-; up to 6 cwt., 1/6; up to 10 cwt., 2/-; up to 15 cwt., 2/6; and each additional 5 cwt., 6d.

46. In order to facilitate the unloading and loading of stock at the Show Grounds Siding, the grounds will be lighted at night, and the Society will engage a corps of stock assistants, who will meet every stock train.

All stock assistants will be numbered, and will not approach the trucks unless requested by exhibitors.

They will be permitted to charge Exhibitors not more than 9d. for each "lead" (one or more animals) of stock between 6 a.m. and 6 p.m., nor more than 1/- for each "lead" between 6 p.m. and 6 a.m.

VEHICLES OTHER THAN EXHIBITS.

47. Vehicles and motors other than listed exhibits will not be permitted to enter the grounds.

A paddock for parking motor-cars and other vehicles is provided. Charges—Motors or Vehicles, 1/-.

Vehicles and motors are not permitted to be driven indiscriminately about the grounds, but must proceed directly to their destinations.

Notices

Prize lists, entry forms and every information on application to the Secretary, Temple Court, 422 Collins Street, Melbourne, or Secretary of any Agricultural Society in Victoria.

Members' Tickets, £1/10/- each, giving the member the privilege of admission, with one lady, to the grounds and grandstand during the currency of the Society's Annual Exhibition, subject to such regulations as the Council may make, a vote for the election of office-bearers, reduced entry fees, Annual Report with list of Show awards, and free admission to the sale rings on the grounds, free copy of the Society's monthly journal, which is published with the "Australian Farm and Home," if written application is made, admission to the grounds and the grandstands of the Sydney, Adelaide, Perth, Brisbane, Hobart, New Zealand "Royal," and Launceston Societies, etc., may be had on application to the Secretary. Extra Ladies' Tickets, 10/6 each.

Intending competitors are particularly requested to observe the date fixed for the reception of entries at the office, as the rules will be strictly enforced.

Sales

Sales of exhibits (for the carrying out of which the Society will offer every facility) will be held on the Show Grounds, and the Society reserves to itself the right to decide time and order of sales in all sections. All animals intended for sale must be duly entered and exhibited at the Show.

LOUIS MONOD, Secretary.

Temple Court, 422 Collins Street, Melbourne.

Railway Regulations

Supplementary to the General Conditions for the Carriage of Goods and Live Stock.

IMPORTANT NOTICE.—Exhibitors desiring to have their stock conveyed by rail from the Show Grounds on Friday evening must order their trucks through the Show Grounds Station-Master before 12 noon on Wednesday, 25th September.

Exhibits are consigned direct to Show Siding at Society's Grounds, and exhibitors are particularly requested to send in their applications for trucks at once to the local Station-Master, or to the Live Stock Agent, Railway Department, Melbourne, or through their own selling agents.

1. The undermentioned conditions shall be applicable in respect of agricultural machines and implements, machinery, produce, live stock (including dogs, poultry and other birds), buggies, trotting sulkies* accompanying trotting horses, motor-cars, drays, waggon and other goods of a like nature sent for exhibition at Shows.

They may also, by special arrangement with the General Passenger and Freight Agent, be made operative in respect of:—

Agricultural machinery sent for field trial in which a number of machines participate.

Ploughs sent for ploughing matches.

Horses sent for horse parades.

*Wherever practicable, trotting sulkies shall be afforded similar transport on the return journey as was given on the forward journey, so that, as far as possible, the sulkies may accompany the horses.

2. The exhibits will be carried at the convenience of the Commissioner by Passenger, Mixed or Goods trains as may be desired by the consignors. Valuable animals may be sent by passenger trains in horse boxes if this class of vehicle be available, and charged the same rate as if loaded in cattle trucks, and forwarded by Goods trains. Each three stalls in "F." or "F.F." horse box to be regarded as equivalent to one full cattle truck.

3. When the exhibits are consigned on the forward journey, the consignors will require to declare, on the consignment note therefor, that they are for exhibition, specifying the Show for which they are intended, and the way-bill must be endorsed accordingly.

The ordinary freight charges shall be imposed and prepaid in respect of the forward journey in all cases.

4. On the backward journey, any exhibits, or portion thereof, which have been sent by rail as paying freight on the forward journey, exhibited, and not sold, will, subject to the conditions in Clause 7 and on production of the approved certificates, signed by the Secretary of the Show, be carried "free" to the station whence they were forwarded, provided the journey is completed at any time within one month from the date of despatch on the forward journey. The certificates must be handed in when the exhibits are consigned, and attached to the waybill.

If, on the backward journey, a greater number of vehicles be used for the carriage of exhibits than was used on the forward journey, ordinary freight charges will be imposed in respect of exhibits carried in the additional vehicles.

Tarpaulins, if used at request of owner to cover live stock trucks, shall be charged for at the rate of 3/5 per tarpaulin.

All exhibits, or part thereof, which have been sold, or are not accompanied by the aforesaid certificate, will be subject to the ordinary freight charges and conditions on the backward journey.

Stud sheep purchased at Agricultural and Pastoral Shows by exhibitors thereat, and forwarded from the Show uncrated in the same truck at the exhibitor's returned unsold exhibits of sheep to the original forwarding station of the latter, shall be charged at Class "2" mileage rate on the basis of 3 cwt. per animal, and subject to the Tariff for Smalls, where cheaper than the ordinary rate.

5. Exhibits, accompanied by the aforesaid certificate, may be forwarded on from one Show to another, subject to the freight charges and conditions, as prescribed in Clause 3 of this division, which freight charges must be prepaid, and when the final destination is reached, they may be returned "free" to the original despatching station, subject to the conditions in Clause 7. If, however, in proceeding to another Show, such exhibits be returned over any portion of the line in respect of which the full freight charges have been paid on the forward journey, the exhibits may be sent free, subject to the conditions in Clauses 4 and 7, over such portion of the line.

6. Exhibits must be loaded and unloaded by or at the expense of the consignors or consignees. In all cases where Show exhibits are

loaded or unloaded by the department, the charges prescribed for the service shall be imposed.

7. Exhibits, other than live stock, may, where alternative rates apply, be consigned on the forward or the backward journey at the sender's option either at the rates and conditions prescribed in the Goods Rates Book for carriage at Commissioners' Risk or at Owner's Risk. On the backward journey, when consigned at Commissioners' Risk, the full Commissioners' Risk Rate shall be imposed, but if such exhibits be consigned at Owner's Risk, they will be carried free.

Live stock exhibits shall be carried at the prescribed rates for livestock on the forward journey, and shall be carried on the backward journey free, but whether on the forward or backward journey, such carriage shall be subject to the conditions prescribed in the Goods Rates Book in respect to the carriage of live stock.

Special attention is directed to the following conditions which is supplementary to the general conditions respecting the carriage of live stock:—

The Commissioners will not be liable for the loss of or injury to any horses, cattle, or other animals, or birds in excess of the amounts specified hereunder, unless at the time of delivery thereof at the station or siding for the purpose of being carried, the value of such horses, cattle or other animals, or birds, shall have been declared by the consignor thereof, and the increased charges hereunder set forth (which are in addition to the freight charges), shall have been paid to and accepted by the employee duly authorised to receive same.

On horss, cattle, or other animals insured at the risk of the Commissioners, power is reserved to them to regulate the number of animals which shall be carried in each truck, and the Commissioners will not be responsible for any loss or injury which may occur to any live stock during the loading or unloading, or during transit, when such loss or injury arises from fear or restiveness, or through such live stock being suffocated or trampled upon, and without negligence on the Commissioners' part.

The Commissioners' liability is limited as follows, viz.:—For any horse, £50. For any neat cattle, per head, £20. For any sheep, pig, dog, or other small animal, or bird, per head, £1.

The increased charges are as under, and must be prepaid upon consignment of the stock:—

Distance in Miles.	Per cent. on the Declared Value in excess of the Commis- sioners' Liability.	Minimum Additional Charges.					
		Horses and Cattle, includ- ing Bulls.			Pigs, Sheep (including Rams), Dogs, or other small Animals or Birds.		
	£ s. d.	£ s. d.	£ s. d.	£ s. d.	£ s. d.	£ s. d.	£ s. d.
From 1 to 150 miles	4 0 0	1 0 0	0 2 6				
„ 151 „ 200 „	5 0 0	1 10 0	0 5 0				
„ 201 „ 300 „	6 0 0	2 0 0	0 10 0				
„ 301 „ 400 „	7 0 0	2 0 0	0 10 0				
„ 401 „ 500 „	8 0 0	2 0 0	0 10 0				
„ 501 „ 600 „	9 0 0	2 0 0	0 10 0				

Provided that in all cases any animal or bird exceeding in value £100 shall be insured only under special agreement.

Owners of stock going to and returning from Shows may be allowed free carriage each way of fodder, as specified hereunder, if it be loaded in the trucks with the animals:—

1 cwt. for each horse or head of cattle.

20 lbs. for each pig or sheep.

Exhibits from the Department of Agriculture, viz., wheat, straw in bulk, olive oil, wine, honey, etc., fruit (preserved), charts, etc., fibres, including flax, hemp (dressed and undressed), willows, manures, vegetable oil, eggs, also the necessary marquees, poles and pegs, tables, trestles, and fittings, forwarded to the various Agricultural Shows in the State, shall be carried free both on the forward and backward journeys at owner's risk; when consigned at Commissioners' risk on the forward or backward journey the full Commissioners' Risk Rate shall be imposed.

Distict exhibits forwarded by local Agricultural Societies to the Royal Agricultural Show shall be carried on the forward journey at the Grain Rate subject to the tariff for Smalls and returned free under the usual show conditions.

Consignors should give not less than four (4) days' notice to the stationmaster of the number and description of live stock trucks, and 48 hours for other trucks, etc., required to load exhibits.

8. Owners of stock going to and returning from Shows may be allowed free carriage each way of fodder, as specified hereunder, if it be loaded in the trucks with the animals:—

1 cwt. for each horse or head of cattle.

20 lbs. for each pig or sheep.

9. Exhibits from the Department of Agriculture, viz., wheat, straw in bulk, olive oil, wine, honey, etc., fruit (preserved), charts, etc., fibres, including flax, hemp (dressed and undressed), willows, manures, vegetable oil, eggs, also the necessary marquees, poles and pegs, tables, trestles, and fittings, forwarded to the various Agricultural Shows in the State, shall be carried free both on the forward and backward journeys at Owner's Risk; when consigned at Commissioners' Risk on the forward or backward journey the full Commissioners' Risk Rate shall be imposed.

10. District Exhibits forwarded by local Agricultural Societies to the Royal Agricultural Show shall be carried on the forward journey at the Grain Rate, subject to the "Tariff for Smalls," and returned "free," under the usual Show conditions.

11. Consignors should give not less than (4) days' notice to the stationmaster of the number and description of live stock trucks, and 48 hours for other trucks, etc., required to load exhibits.

12 If a full sheep-truck load of sheep, or a full cattle-truck load of horses, cattle or pigs has been paid for on the forward journey, and the whole of the stock has been returned "free," in accordance with the provisions of Clause 4 of this division, one stock attendant, in respect of each truck, will be granted a refund of the return fare paid by him. He must travel in the truck or in the van of a goods train with the stock, and must provide himself with a copy of Form P69, duly completed by the station-masters at the forwarding and returning stations respectively. A receipt for the refund must be given on the certificate by the attendant. This refund shall, however, only be allowed provided a straight up and down journey is made between two stations. When the stock is returned from any station other than that to which it was waybilled by the original despatching station, the stock attendant certificates for the journeys made must be retained by the stock attendant until he returns to the original despatching station, and forwarded by the Stationmaster at that station to the General Passenger and Freight Agent, where any refund due will be adjusted.

(Form P69.)

FORWARD JOURNEY.

I hereby certify that Mr. _____ travelled on same train as
his stock _____ Agricultural Show on _____ 194
Station-master.
Station.

(Forward Journey Station.)

HOMEWARD JOURNEY.

I hereby certify that Mr. _____ returned from
_____ Agricultural Show in charge of his stock,
none of which were sold.
Station-master.
Station.

(Homeward Journey Station.)

Received the sum of _____ Pounds _____ Shillings and
pence.

Signature of Claimant.

Witness

Date.

Station-master to have supplies of this form always on hand.

INDEX TO ADVERTISEMENTS

Associated Binder Twine Manufacturers	599
Abrahams, A., and Sons Pty. Ltd.	613
Angliss, W., and Co. (Aust.) Pty. Ltd.	427 and 475
A.R.C. Engineering Co. Pty. Ltd.	49
Arnold, G., and Co. Pty. Ltd.	441
Atlantic Union Oil Co. Ltd.	465
Austral Wire Fence and Gate Co. Pty. Ltd.	427
Australian Cement Ltd.	345
Australian Corriedale Sheepbreeders' Association (Vic. Branch)	483
Australian Jersey Herd Society (Victorian Branch)	353
Australian Mercantile, Land and Finance Co. Ltd.	423
Australian Mutual Fire Insurance Society Ltd.	65
Australian Mutual Provident Society	33
Australian Society of Breeders of British Sheep (Vic. Branch)	463
Avery, H. L.	454
Ayrshire Cattle Herd Book Society (Victorian Branch)	339

Barastoc Products	729
Braham, D. L.	723
Ballarat Trustees, Executors and Agency Co. Ltd.	81
Bank of Australasia	445
Bankers and Traders' Insurance Co. Ltd.	71
Banyule Jersey Stud	351
Barratta Station	488
Beckwith, Mrs. A.	433
Bayfield, E. C.	702
Beddome, R. W., and Co.	689
Biddlecombe, Mrs. Janet	283
Big Paterson	659
Blowering Stud	433
Bowen and Pomeroy	86
Brisbane, W. R.	332
British Standard Machinery	617
Broad, R. C., Co.	357
Brunton, T., and Co. Pty. Ltd.	673
Burnoil Pty. Ltd.	99 and 343
Carlton and United Breweries Ltd.	Insert and Spine
Carlyon's Hotel	12
Carne, W. J.	347
Carter, J. E.	337
Central Agency	Lines
Christie, J. A.	409
Clifford, Hon. Lewis	389
Clinton, W. E. and G. A.	76
Colonial Mutual Fire Insurance Co. Ltd.	34
Commercial Banking Co. of Sydney Ltd.	59
Commonwealth Clydesdale Horse Society (Victorian Branch)	53
Commonwealth Railways	Inside Front Cover
Commonwealth Wool and Produce Co. Ltd.	447
Cook, Thos., and Son, Wagon-Lits (A/sia) Pty. Ltd.	19
Cooper, William, and Nephews (Aust.) Pty. Ltd.	413
Co-operative Insurance Co. of Australia Ltd.	215
Council of Agricultural Education	95
Crawford, E.	369
Cyclone Fence and Gate Co. Pty. Ltd.	413
Dairy Shorthorn Association of Australia	315
Davidson, A.	715
Dalgety and Co. Ltd.	32
Daly, G. S.	349
Dane, C. C.	470
Dawkins, W. J.	457
De La Rue, N. C.	363
Dennys Lascelles Ltd.	479
Denyers Pty. Ltd.	299
Department of Agriculture	95
Dux Dog Biscuit Co.	706
Eagle and Globe Steel Co. Ltd.	331
Engdale Duck Farm	552
English, Scottish and Australian Bank Ltd.	41
Equity Trustees, Executors and Agency Co. Ltd.	397
Fairbairn, C. P., and Co.	272
Farmers and Settlers' Co-operative Insurance Co. of Aust. Ltd.	391
Federal Mutual Insurance Co. of Australia Ltd.	421
Fraser, G. A., and Son	334
Friesian Cattle Club (Victorian Branch)	387

Galloway, R. and J.	51
Gippsland and Northern Co-operative Co. Ltd.	285 and 373
Glenn, J. H.	36
Gloria Light Co. Pty. Ltd.	69
Goldsbrough, Mort and Co. Ltd.	407 and 419
Griffith, F. C. and N.L.	439
Guardian Assurance Co. Ltd.	23
Guernsey Cattle Club of Australia (Victorian Branch)	381
Guest, T. B., and Co. Pty. Ltd.	97
Hannaford, Alf., and Co. Ltd.	601
Harrison, San Miguel Pty. Ltd.	43
Hateley, T. F., Pty. Ltd.	431
Haughton, Wm., and Co. Pty. Ltd.	494
Hawker, Walter, and Sons	388
Haywood, Dr. A. R.	371
Henderson, Estate W. A.	410
Herald and Weekly Times Ltd.	2
Holdenson and Neilson Pty. Ltd.	624
Horticultural Press Pty. Ltd.	539
Housewives' Association	672
Howlett Bros. Pty. Ltd.	319
Hunter, A. G.	303
Hytex Axe and Tool Pty. Ltd.	799
Imperial Chemical Industries of Australia and New Zealand	471
International Harvester Co. of Aust. Pty. Ltd.	603
Jones, Albert C.	321
Jens-Vet. Products	745
Jeyes' Fluid	741
Kameruka Estate	367
Kelynack, Mr. and Mrs. P. T.	361
Kimpton, V. Y., and M. A. A.	294
Latchford, C. N.	567
Leggo, Victor, and Farmers Ltd.	790
Lewis, A., and Co.	525
Lithgow and Ross	425
Lloyd-Jones, Owen	278
London and Lancashire Insurance Co. Ltd.	7
London College of Music	656
Longmore, A. B.	692
Lysaght, John (Aust.), Pty. Ltd.	535
Mackinnon and Co. Pty. Ltd.	63
Macleane, Mrs. A. D. D.	61 and 74
MacRobertson	5
Massey, W. J.	719
Melbourne Butter Supply Pty. Ltd.	626
Melbourne City Council	309
Mellor, F. R.	340
Melrose, A. J.	55
Mervel Manufacturing Co. Pty. Ltd.	543
Mitchell and Casey Pty. Ltd.	537
Mitchell and Co. Pty. Ltd.	9
Montgomery, Mrs. D. M.	711
Mornington Peninsula P.A. and H. Society	523
Moulden, E. T., and Sons Pty. Ltd.	527
McAlpin, J., and Sons	668
McDonald, I. O. F.	369
McEwan, James, Pty. Ltd.	690
McGarvie, K.	357
McKay, H. V., Massey-Harris Pty. Ltd.	607
McNamara, E. J.,	734

McNamara, John, and Co. Pty. Ltd.	473
McPherson's Ltd.	487
New Zealand Loan and Mercantile Agency Co. Ltd.	461
O'Neill, J.	355
Parkes, E. and M. I., and Son	359
Payne, Captain A. E. T.	379
Perry Bros.	307
Pirrie Bros.	531
Public Trustee	88
Quick Manufacturing Co.	611
Red Poll Cattle Breeders' Association of Aust. (Vic. Branch)	301
Rowbottom, W.	331
Rowlands, F. C., and Sons	435
Rudd, J. H., and Co. Ltd.	415
Rudduck and Co. Pty. Ltd.	685
Russell, Estate late James	490
Sanderson, R. F.	382
Sargood, W. E., and Son	484
Schafer, Hannaford, Dr. N. T.	565
Scott, A. L.	362
Scott, A. W.	293
Scottish Union and National Insurance Co. Ltd.	323
Shorthorn Society of Australia	269
Sims, Cooper (Freezing Works) Pty. Ltd.	493
Springhurst Estate	363
Standard Insurance Co. Ltd.	89
Starritt, G., and Son	418
State Savings Bank of Victoria	Inside Back Cover
Stock and Land Pty. Ltd.	466
Strachan and Co. Ltd.	
Syme, David, and Co. Ltd.	275 and 448
Syme, D. F.	377
Syme, O. J.	437
Tilley, G. H., and A. B.	365
Torrumbarry Estate	451
Trewhella Bros. Pty. Ltd.	317
Tucker, E. G.	453
Tucker Box Dog and Cat Food Co.	697
Turnbull, W., and Sons	481
Union Bank of Australia Ltd.	305
Union Trustee Co. of Australia Ltd.	57
U'ren, G. A.	67
Vacuum Oil Co. Pty. Ltd.	Outside Back Cover
Victoria Insurance Co. Ltd.	On Plan
Victorian Dairy Farmer	312
Victorian Producers' Co-operative Co. Ltd.	395
Victorian Railways	39 and 417
Walker, William M.	423
Watson, H. P., and Son	433
Western Assurance Co. Ltd.	329
Wilhelm, L. H.	351
Wilkinson, W. G.	46
Wilson, S. W.	763
Withers, A. R.	271
Wood and Co. Pty. Ltd.	On Plan
Yorkshire Insurance Co. Ltd.	45
Young, Neville H.	349
Younghusband Ltd.	459

HERITAGE
676

616