The
Royal Agricultural Society
of Victoria

ANNUAL EXHIBITION

1947

CATALOGUE OF EXHIBITS

THE ROYAL AGRICULTURAL SOCIETY OF VICTORIA.

Temple Court - - 422 COLLINS STREET - - Melbourne

★ ★ ★

Catalogue of Exhibits

With Index and Plan of Grounds

SEVENTIETH

Grand Annual Exhibition

TO BE HELD AT

The Show Grounds

:: Flemington ::

FROM

THURSDAY TO SATURDAY

18th to 27th September, 1947

★ ★ ★

SALES:—Sales of Exhibits will be held on the Show Grounds during the Currency af the Show

For Particulars See Agents' Catalogues

INDEX TO CONTENTS.

	Sec.	Page
HORSES—		
Clydesdales	1	33
Suffolk Punches	2	45
Percherons	3	46
Farm and Lorry Horses	4	46
Arabs	5	49
Thoroughbreds	6	50
Trotters	7	50
Galloways	8	54
Ponies	9	55
Saddle Section	10	61
Harness Section	11	78
Hunting and Jumping Contests	12	83
Riding Competitions	12	113
Flag and Bending Races, etc.	12	130
Trotting Contests	12	147
CATTLE—		
Shorthorns	13	181
Poll Shorthorns	14	187
Herefords	15	187
Polled Herefords	16	191
Aberdeen Angus	17	193
Devons	18	197
Red Polls	19	197
Dairy Shorthorns	20	206
Australian Illawarra Shorthorns	21	215
Ayrshires	22	225
Jerseys	23	237
Guernseys	24	258
Friesians	25	267
Test Competitions and Government Herd Test Prizes	26	272
Fat Cattle	27	273
Goats	28	276
SHEEP—		
Lincolns	29	282
English Leicesters	30	284
Border Leicesters	31	290
Romney Marsh	32	297
Cheviots	33	303
Ryelands	34	304
Dorset Horns	35	309
Shropshires	36	318
Southdowns	37	320
Suffolks	38	327
Dorset Downs	39	327
Corriedales	40	329
Polwarth	41	333
Fat Sheep	42	335
Fleeces and Skins	43	338
Pigs	44	344
Poultry	45	364
Pigeons	46	395
Budgerigars, Canaries and Cage Birds	47	409
Farm Produce	48	416
District Competitions	49	432
Dairy Produce	50	435
Wines, etc.	51	439
Fruits, etc.	52	444
Apiculture	53	451
Dogs	54	453
Horticulture	55	522
Home Crafts	56	523
Motor Car Events	57	549
Motor Cycle Events	57	549
Sheep Dog Trials	57	551
Sheaf Tossing Competitions	57	557
Wood Chopping Contests	57	558
Competitions	58	561
Machinery Stands, etc.	59	565
Special Regulations re Championship Prizes		565
General Regulations		565
Notices		569
List of Standholders		570

An Invitation

You are cordially invited to inspect the unusual exhibit sponsored by Mac.Robertson Pty. Ltd. in the Hall of Commerce.

The stand which is situated at the far end of the hall is modelled around a conception of "The Shop of the Future."

Liberal use has been made of rich plastics for decoration and the general structural design is quite unusual and particularly pleasing.

Lovely mannequins attired in becoming gowns demonstrate the range of Mac.Robertson's delectable confections.

Old Gold Chocolate Assortment is once more displayed in the beautiful pre-war boxes, and the array of Cherry Ripe, Columbine Caramels, ¼-lb. Blocks in endless assortment, and the kiddies favourite Freddo Frogs, makes one long for the day when this "Shop of the Future" will be with us in reality.

MacRobertson PTY. LTD.

STAND 313. HALL OF COMMERCE.

THE GREAT NAME IN CONFECTIONERY.

THE ROYAL AGRICULTURAL SOCIETY OF VICTORIA

THE ANNUAL EXHIBITION will be opened on THURSDAY, 18th SEPTEMBER, and will be officially opened by

FRIDAY, 19th SEPTEMBER, 1947.

Members of the Society, on presentation of their badges, will be admitted to the Grounds and Grand Stands free. Members also receive one Lady's Ticket to admit lady to the Ground and Grand Stands each day of the Show.

The public will be admitted on Thursday, 18th September (Judging Day), on payment of 2/-, and on the remaining days of the Show, till Saturday, 27th September (inclusive), from 9 a.m., on payment of 2/-. Admission to Public Grand Stand, 3/- extra; to the "Chirnside" and "Cliff" Stands, 2/- extra; and "Gibsonia" and "Cumming" Stands, 1/- extra. Children under 14 will be admitted to the grounds on a payment of 6d., and to all Grand Stands at half-price.

Entrance Tickets may be obtained at the gates, and combined Rail and Show Tickets will be sold at Flinders Street, Tourist Bureau, Collins Street, and First Class combined Rail and Entrance Tickets at all suburban railway stations, including Frankston, Lilydale, Belgrave, Sunbury and Geelong.

Trams run direct from Elizabeth Street to the Show Grounds. Fare 6d.

Prize cards (which are copyright) will be attached to the exhibits with ribbons, as follows:—

First Prize	Blue-lettered Card, Blue Ribbon.
Second Prize	Red-lettered Card, Red Ribbon.
Third Prize	Black-lettered Card, White Ribbon.
Fourth Prize	Green-lettered Card, Orange Ribbon.
Very Highly Commended	Lavender-lettered Card and Ribbon.
Highly Commended	Lavender-lettered Card and Ribbon.
Commended	Lavender-lettered Card and Ribbon.
Special	Green-lettered Card and Green Ribbon.
Champion Prize Winners	Blue-lettered Card and Yellow Ribbon.
Reserve Champion	Blue-lettered Card and Purple Ribbon.

A piece of ribbon, corresponding in colour with the prize card, will be carried round the necks of the Live Stock exhibits. Champion Horses and Cattle will be distinguished by a red, white and blue sash, and Sheep and Swine by a red, white and blue rosette. Reserve Champion Horses and Cattle will be distinguished by a purple sash, and Sheep and Swine by a Purple Rosette.

Refreshments of all kinds will be provided on the grounds by Mr. P. Lennon, Mrs. A. Powell, Messrs. Crichton and McBrien, Messrs. Child and Watson and McClure Industries, who bind themselves to supply everything of the best quality at Melbourne rates.

Forage and bedding for stock will be supplied on the grounds at Melbourne prices.

LOUIS MONOD, Secretary.

Temple Court,
422 Collins Street, Melbourne.

THE

Australian Alliance Assurance Company

(With which is Incorporated)

THE AUSTRALASIAN MUTUAL INSURANCE SOCIETY

REGISTERED OFFICE:

400-402 Collins Street
Melbourne

Fire Insurance of Every Description.

Workers' Compensation.

Motor Car. Live Stock.

Death by Accident or Disease.

Houseowners' & Householders'.

Aviation Insurances.

▼

YOU ARE INVITED to inquire at the Company's office on the Showground, Plummer Avenue, (under the Chirnside Stand) for full particulars.

▲

Manager and Secretary: J. I. HENDERSON.

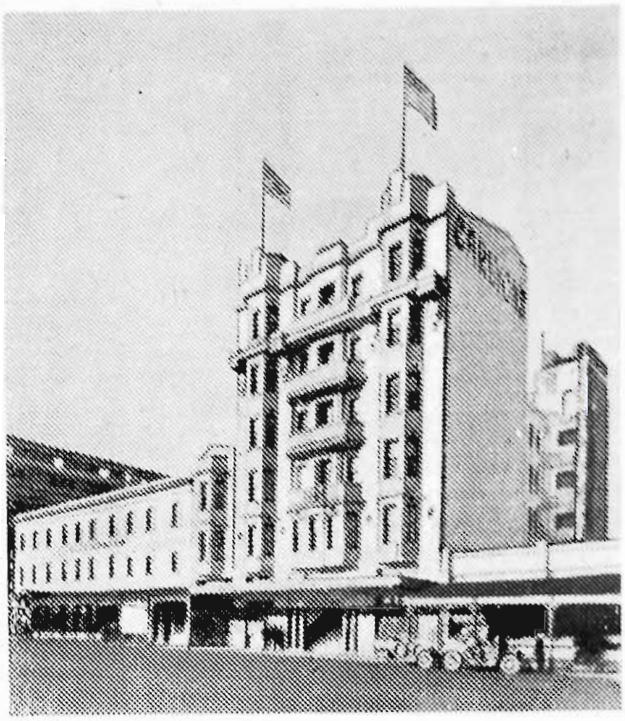

MELBOURNE'S GREATEST

REFINED HOTEL

●●

ACCOMMODATION TARIFF

Single Room - - from 6/6 day
Double Rooms - - from 11/6 day
Front Suite Rooms with Private Bath, Toilet, etc. - - - from 18/6 day

DINING ROOM

BREAKFAST, LUNCH, DINNER
(as required)

●●

CARLYON'S HOTEL

OPPOSITE SPENCER STREET (INTERSTATE RAILWAY) STATION, MELBOURNE

Phone: MU 7251 (6 lines)

TRAMS AND BUSES TO ALL SUBURBS

NOTICE

AUCTION SALES OF STOCK

WILL BE HELD ON THE SHOW GROUNDS AS UNDER:—

Horses

TUESDAY, 23rd SEPTEMBER, at 10.30 a.m.
WEDNESDAY, 24th SEPTEMBER, at 10.30 a.m.

Cattle

Beef Breeds

FRIDAY, 19th SEPTEMBER, at 10.30 a.m.

First Group—Devons and Aberdeen Angus.
Second Group—Poll Shorthorns and Shorthorns.
Third Group—Polled Herefords and Herefords.
The breeds in groups, and the breeds within each group will rotate annually.

Dairy Breeds

TUESDAY, 23rd SEPTEMBER, at 9.30 a.m.—Other Dairy Breeds (except Jerseys and Dairy Shorthorns).

Sales will be conducted in the Dairy Sale Ring in the following order:
Red Polls, Friesians, Guernseys, Ayrshires, Australian Illawarra Shorthorns.

MONDAY, 22nd SEPTEMBER, at 9.30 a.m.—Jerseys.

MONDAY, 22nd SEPTEMBER, at 1.0 p.m.—Dairy Shorthorns.

Dairy Shorthorns will be sold in the Beef Cattle Sale Ring.
An adjournment for lunch (from 12.15 p.m. to 1 p.m.) will be made on each day Dairy Cattle (with the exception of Jerseys) are being sold. There will be no luncheon adjournment on the day Jerseys are being sold.
Fat Cattle will be sold at Newmarket on Wednesday, 24th September.

Sheep

WEDNESDAY, 24th SEPTEMBER, at 9.30 a.m.

Pigs

TUESDAY, 23rd SEPTEMBER, at 9.30 a.m.

WEDNESDAY, 24th SEPTEMBER, at 9.30 a.m.

Sales of Pigs will be conducted in the following order: Large Blacks, Large Whites, Wessex Saddlebacks, Berkshires, Tamworths, Middle Whites.



MITCHELL POWER MOWERS

Cut 6 feet. Built in two types, Hydraulic lift for Allis-Chalmers "B" and "C" Tractors, and Hand lift to suit almost any Tractor.

Quickly attached to the tractor drawbar the Mitchell Power Mower is horizontally hinged, and having a castor trailing wheel, it floats and follows the contour of the land.

Drop forged, the fingers, knife head and sockets are tough —so withstand shocks — and being hard are long lasting. Shafts run on roller bearings in oil baths. Drive, by "V" belt to crankshaft, is quiet, smooth and positive.

Please accept our invitation to inspect these Mowers — and other Mitchell Farm Implements —— at our Show Stand or Factory.

MITCHELL & CO. PTY. LTD. West Footscray

STANDS: 82 Degraves Street, & 84 Lennon Avenue

List of Judges and Stewards, 1947

STEWARDS-IN-CHIEF.

Heavy Horses.—J. A. Beattie; Deputy, A. E. Dahlenburg.
Light Horses.—Harold Howe.
Beef Cattle.—J. E. Robertson; Deputy, W. J. T. Clarke.
Dairy Cattle.—A. H. Moore.
Sheep.—T. A. Mealklim.
Home Crafts.—Mrs. L. Monod.
Dogs.—W. Cockbill.
Horticulture.—

Judges.	Stewards.
CLYDESDALE MALES.	
J. H. Glenn, Homebush, Tylden.	John Bott. T. N. Mitchell.
CLYDESDALE FEMALES.	
W. G. Wilkinson, "Roseneath," Yarrawonga.	A. E. Dahlenburg.
PERCHERONS.	
J. McIntosh, "Burnwood," Merrigum.	H. Bartram.
FARM AND LORRY HORSES.	
Frank Thornton, Waaia.	H. Bartram.
ARABS.	
J. D. Campbell, "Traralgon Park," Traralgon.	
THOROUGBREDS.	
J. D. Campbell, "Traralgon Park," Traralgon.	Robert Young.
TROTTERS.	
J. James, Mackie Road, Bentleigh.	S. A. Greaves.
GALLOWAYS AND PONIES.	
Clive Sullivan, Moore Street, Campbelltown, N.S.W.	J. E. Grice.
SHETLAND PONIES.	
	Noel Mason.
SADDLE HORSES and GALLOWAYS.	
James O'Connor, Mount Gambier, S.A.	E. C. Rouch.
UNIFORM AND KIT—MOUNTED POLICE TURNOUT.	
H. T. Coffey, Wellington Road, Mulgrave.	
SADDLE PONIES.	
Edgar Beard, Korumburra Road, Wonthaggi.	R. V. Gregg.
POLO PONIES.	
H. R. Le Roux, Mooroodue.	Noel Mason.
HARNESS HORSES AND PONIES—HORSE JUDGE.	
E. Allan, Ondit.	W. A. Winter-Irving.
HARNESS HORSES AND PONIES—VEHICLE JUDGE.	
H. Perrson, 4 Royal Crescent, Camberwell.	W. A. Winter-Irving.
HARNESS HORSES AND PONIES—HARNESS JUDGE.	
OPEN HUNTING EVENTS.	
Harold Archer, "Woodburn," Cressy, Tas.	Harold Howe.
LADIES' HUNTING EVENTS.	
SECTION FOUR, TRIO and PAIR EVENTS.	
Crosby Lyne, "Riccarton," Campbell Town, Tas.	Alec. R. Creswick.
FLAG AND BENDING RACES, ETC.	
J. H. Watson, Ahmurta.	J. H. Waugh.

BEST EDUCATED HACK AND PONY CLASSES.

Noel Mason.

RIDING CONTESTS.
COMPETITORS OVER 15 YEARS OF AGE AND "GOOD HANDS" TROPHY.

Mrs. E. Lithgow, Yarra Glen. — Robert H[illegible]

COMPETITORS OVER 15 YEARS OF AGE.

Miss Fairlie Hagenaeur, Sale. — P. B. Ronald.

BEST EQUESTRIENNE TURNOUTS (Horse).

James O'Connor, Mount Gambier, S.A. — P. B. Ronald.

BEST EQUESTRIENNE TURNOUTS (Saddlery).

P. B. Ronald.

BEST EQUESTRIENNE TURNOUTS (Costume).

M. Wright, C/o Rossiter, Shipp & Wright Pty. Ltd., 306 Little Collins Street, Melbourne. — P. B. Ronald.

TROTTING EVENTS.

R.A.S. Council Steward. S. A. Greaves.
Trotting Control Board Stewards. H. Hummerston (Chairman), W. Balloch and L. Lawrence.
Handicapper.—H. Hummerston.

SHORTHORNS AND POLL SHORTHORNS.

J. Carter, "Kikiamah," Young, N.S.W. — W. J. J. Clarke, W. G. Shankland.

HEREFORDS.

S. B. Reynolds, "Moorlands," Oakey, Queensland. — L. M. Dugdale.

POLLED HEREFORDS.

J. H. Doyle, "Merewah," Boggabilla, N.S.W. — L. M. Dugdale.

ABERDEEN ANGUS.

J. Webb, Taihape, New Zealand. — T. A. Meaklim, A. P. Redger.

RED POLLS.

J. W. Perry, "Bundaleer," Tarana, N.S.W. — G. P. H. Wilson.

DAIRY SHORTHORNS.

F. F. Selwyn Scott, "Yuulong," Scotsburn. — Norman Malcolm, R. H. Blackburn.

AUSTRALIAN ILLAWARRA SHORTHORNS.

Max Dudgeon, "Park View," Albion Park, N.S.W. — F. W. Bedwell.

AYRSHIRES.

F. A. McIntosh, "Woodside Park," Berry, N.S.W. — Duncan C. F. McCallum, W. J. Williams.

JERSEYS.

S. Larbalestier, Private Bag, Tumut, N.S.W. — Keith McGarvie, A. P. Moore, L. China.

GUERNSEYS.

A. J. Everett, "Evermore," Barrington, via Gloucester, N.S.W. — N. E. Beaumont.

FRIESIANS.

J. M. Lamond, 31 Shoalhaven Street, Nowra, N.S.W. — Robert Young.

TEST COMPETITIONS.

W. R. Jewell, Dept. of Agriculture, Melbourne. — J. Stapleton, J. Stuart.
D. McKenzie, Dept. of Agriculture, Melbourne. — J. Brearley, C. Croxford, C. Bradbury, A. Monat, H. Ladd.

FAT CATTLE.

D. M. Scott, Korumburra. — W. C. Greaves, H. King, F. Sambell.

EXPORT STEER CLASSES.

S. Sassella, McGuiness Road, Bentleigh. — W. C. Greaves.

HIDES OF EXPORT STEERS.

H. E. Robinson, 165 Glenhuntly Road, Elwood, S.3. — F. Sambell.

GOATS.

Mrs. H. P. Kraus, Kangaroo Grounds. — A. C. T. Hewitt.

LINCOLNS.

T. E. Silvester, Somerton. — H. B. Vanrenan. A. P. Rodger.

ENGLISH LEICESTERS.

W. S. Kelly, Prices Branch, Canberra, A.C.T. — W. H. Kendell. A. C. Fisken.

BORDER LEICESTERS (RAMS).

H. K. Bakewell, Yalkuri Pastoral Co., Narrung, S.A. — R. B. Mills. W. F. a'B. Weigall. G. D. Mills.

BORDER LEICESTERS (EWES).

W. A. O'Neil, "Yarra," Cowra, N.S.W. — R. B. Mills. W. F. a'B. Weigall. G. D. Mills.

ROMNEY MARSH.

W. R. Glasson, Molong, N.S.W. — Alan Murray. J. Kevin Stokes.

CHEVIOTS.

J. M. McIntosh, Nar Nar Goon. — F. H. M. Cullen.

RYELANDS.

E. T. Loton, "Belvoir," Upper Swan, W.A. — D. K. McMillan. Robert Hunter.

DORSET HORN RAMS.

C. J. Daly, P.O. Box 106, Wagga, N.S.W. — J. A. Patterson. R. B. M. Gerrand. J. E. Grice.

FOR COMFORT, CIVILITY AND SERVICE, MAKE—

The . . .

Hotel Federal

Your Home whilst in Melbourne

Comfortable Beds and Excellent Cuisine

Private Functions Catered for.

547 Collins Street, Melbourne, C.1 MU 8921

DORSET HORN EWES.

H. S. Henley, "Bassett Downs," Cowra, N.S.W. — J. A. Patterson. R. B. M. Gerrand. J. E. Grice

SHROPSHIRES.

P. J. Webb, Culcairn, N.S.W. — R. H. Blackburn.

SOUTHDOWNS.

J. Webb, Taihape, New Zealand. — D. R. S. McGregor. H. M. Browne. W. B. Miller.

SUFFOLKS.

W. Gracie, Lilydale. — H. F. Berwick.

CORRIEDALE RAMS.

J. W. D. Ward, "Sandwood," Lang Coop. via Casterton. — F. W. Bedwell. C. R. Friend.

CORRIEDALE EWES.

A. Gubbins, "Collana," Chatsworth. — F. W. Bedwell. C. R. Friend.

FAT SHEEP AND EXPORT LAMBS.
(Except Commercial Sheep.)

Bart Tharle, 14 Walker Street, Dandenong. — R. N. Scott. J. F. Russell Scott. A. Leslie Scott.

COMMERCIAL SHEEP.

C. W. Ham, Goorambat. — R. N. Scott. J. F. Russell Scott. A. Leslie Scott.

FLEECES.

Esmond Lillies, c/o. Dennys Lascelles Ltd., Geelong.
Ronald Salmon, c/o. Elder Smith & Co., Geelong.

SKINS.

Maxwell Glover, Wool Exchange, King St., Melb.

BERKSHIRES.

G. R. B. Williams, "Gwandallan," Grenfell, N.S.W. — W. D. McCallum, Jnr.

MIDDLE WHITES.

R. Yann, "Westbank," Loch. — N. Killeen.

LARGE WHITES.

G. A. Bedwell, 366 Howick Street, Bathurst, N.S.W. — E. P. Worner. S. Uzzell. T. W. Lillie.

TAMWORTHS.

M. Moffit, "Avondale," Billiumdgel, N.S.W. — C. H. Coleman.

LARGE BLACK and WESSEX SADDLEBACKS.

E. A. Wilcox, Bowman Bldg., 65 King William St., Adelaide, S.A. — A. Bowman.

BACON AND PORK PIG COMPETITIONS.

John M. Wilson, 623 Collins St., Melbourne. — L. A. Downey. A. D. North. Robert Johnson. N. Killeen.

LEGHORNS (Spanish), MINORCAS, ANDALUSIANS, ANCONAS, HAMBURGS, AND ANY OTHER VARIETY (LIGHT).

A. R. Tink, 53 Elphinstone Street, West Footscray. — W. J. Burridge. Alan Murray.

INDIANS AND GAME.

J. Moses, Nagambie. — J. C. McQuarrie.

BANTAMS (HARD FEATHER).

R. R. Cochran, Healesville. — A. S. Pearce.

BANTAMS (SOFT FEATHER).

H. E. Dickins, 24 Charles Street, Newtown, Geelong. — Bruce Grasser.

WYANDOTTES, ORPINGTONS, PLYMOUTH ROCKS, DORKINGS, LANGSHANS, LIGHT SUSSEX, SUSSEX, BARNEVELDERS, HOUDANS, WELSUMMERS, AND ANY OTHER VARIETY (HEAVY).

A. Ahpee, Barkly Street, Ararat. — P. Patterson.

RHODE ISLANDS (STANDARD AND UTILITY).

S. Buscomb, 283 Glenlyon Road, East Brunswick. — Hugh McClelland.

LIGHT UTILITY POULTRY.

B. Harrison, 20 First Avenue, East Kew. — F. E. Cliff.

HEAVY UTILITY POULTRY.

A. Brown, 43 Collins Street, Thornbury. — C. H. Clark.

DUCKS, GEESE AND TURKEYS.

T. Milner, 45 Austin Crescent, Pascoe Vale, W.8. — R. J. de C. Talbot.

EXPORT POULTRY AND EGGS.

H. F. Clinton, Whitehall, Bank Place, Melbourne, C.1.

FANCY PIGEONS (PART 1).
POUTERS, JACOBINS, NUNS, HELMETS, BEARDS (Long-Faced), BALDHEADS, MODENAS, ANY OTHER VARIETY AND NOVICE CLASSES.

L. P. E. Smith, 14 Bosanquet Avenue, Prospect, S.A. — W. Hellier.

FANCY PIGEONS (PART 2).
MAGPIES, TUMBLERS, TRUMPETERS, ALL SWALLOWS AND ICE.

W. G. Anderson, 4 Hamilton Street, Mont Albert, E.10. — A. Hellier.

FANCY PIGEONS (PART 3).
BEARDS (Short-Faced), ALL SHORT-FACED TUMBLERS, SADDLEBACKS, SPOTS, AFRICIAN OWLS, BLONDINETTES, BLUETTES, SATINETTES, ORIENTALS, AND TURBITS.

J. Whitehill, 29 Ross Street, Surrey Hills. — Frank Crotty.

FANCY PIGEONS (PART 4).
FANTAILS.

W. Wheeler, 46 The Avenue, East St. Kilda. — Cliff Whitley.

FANCY PIGEONS (PART 5).
CARRIERS, DRAGONS, SHOW HOMERS, SHOW ANTWERPS, ARCHANGELS, GIMPELS, TIPPLERS, AND GERMAN BEARDS.

J. M. Whitley, Bundoora Parade, Braeside, S.12. — A. R. Kelcey.

UTILITY PIGEONS (PART 1).
CARNEAUX.

A. G. Allawa, 13 Polo Parade, Caulfield. — Dr. N. T. Hannaford Schafer.

UTILITY PIGEONS (PART 2).
(Any Other Variety).

C. N. Latchford, 24 Jessamine Avenue, Prahran, S.1. — T. N. Mitchell.

WORKING HOMERS.

H. Reid, 168 Power Street, Hawthorn. — W. A. Webb.

WORKING HOMERS.
(Young Birds and Flown Class.)

E. Bowler, 25 Stillman Street, Burnley, E.1. — A. R. Grayson.

SQUABS.

H. F. Clinton, Whitehall, Bank Place, Melbourne.

BUDGERIGARS (2 JUDGES).

Mrs. S. Harrison, 39 Emily Street, Murrumbeena (Old Birds). — J. C. Fletcher.
F. Gardiner, 15 Balmer Street, Brunswick (Young Birds). — G. W. Teasdale.

CAGE BIRDS.

H. Heath, 56 Donne Street, Coburg West. — Thomas Cox.

WHEAT (2 JUDGES).

J. Brake, Dept. of Agriculture, Melbourne, C.2. — A. B. Hackwell.
W. R. Jewell, Dept. of Agriculture, Melbourne, C.2. — E. J. O'Brien.

OATS AND PEAS.

W. J. McGrath, 483 Collins Street, Melbourne, C.1. — H. Collins.

BARLEY.

John R. Mitchell, c/o. Smith, Mitchell & Co. Ltd., Gough Street, Richmond. — F. C. T. Holden, M.L.A.

MAIZE.

A. Telfer, "Hill View," Walpa, Lindenow. — Henry Hill.

SUGAR BEET.

W. R. Jewell, Dept. of Agriculture, Melbourne, C.2. — Henry Hill.

HAY AND CHAFF — (EXCEPT MEADOW HAY).

W. J. McGrath, 483 Collins Street, Melbourne, C.1. — D. L. Kinsella.

MEADOW HAY.

L. C. Bartels, Dept. of Agriculture, Melbourne, C.2. — H. T. McKean.

FARM PRODUCE.

(Except Cereals, Hay, Chaff, Sugar Beet, Asparagus, Potatoes and Onions).

T. Purves, c/o. F. H. Brunning Pty. Ltd., 57 Elizabeth Street, Melbourne, C.1. — E. R. Johnson.

Associate Judge: J. K. Purves, c/o. F. H. Brunning Pty. Ltd., 57 Elizabeth Street, Melbourne, C.1.

TABLE VEGETABLES AND ONIONS.

G. Stayner, Wickham Road, Moorabbin. — E. R. Johnson.

POTATOES.

G. H. Mattingley, Dept. of Agriculture, Melbourne, C.2. — J. E. Truett.

CHEESE.

S. Walker.

BUTTER, CASEIN AND MILK POWDER.

R. W. Kurrle, Dept. of Commerce and Agriculture 301 Flinders Lane, Melbourne, C.1. — J. J. Ryan.

WINES.

T. C. Seabrook, 214 Queen Street, Melbourne, C.1.

C. Weidenhoffer, Renmark Growers' Distillery, Renmark, S.A.

George Fairbrother, c/o. Robert Bryce & Co., Wakefield Street, Adelaide, S.A.

Associate Judge: E. Purbrick, Tabilk, via Nagambie.

SPIRITS.

C. W Simmonds, c/o. John Connell & Co., 578 Bourke Street, Melbourne.

CIDER.

Douglas Quinn, Government Viticultural Station, Rutherglen.

AERATED WATERS.

C. Wallman, c/o. I.C.I. of Australia and New Zealand Ltd., 380 Collins Street, Melbourne.

R. V. Gregg, Burnewang Park, Hunter.

FRUIT — APPLES.

J. W. Bailey, Narre Warren. — R. H. Poole.

R. W. Bailey, Narre Warren. — F. J. Greatorex.

FRUIT — PEARS.

J. Jordan, 357 Warrigal Road, Burwood. — N. A. Bowman.

CITRUS FRUITS.

D. M. McAlpin, Dept. of Agriculture, Melbourne (Fruit). — C. E. Cole.

W. H. Harris, Dept. of Agriculture, Melbourne, (Packing).

APPLE-PACKING COMETITIONS.

J. M. Ward, Dept. of Agriculture, Melbourne, C.2. — G. W. Gayford.

APICULTURE.

C. E. Cottman, 59 King William Street, Regent. — E. Robinson.

HORTICULTURE.

T. H. Brunn.

HOME CRAFTS.

PLAIN NEEDLEWORK.

Miss K. McDonald, c/o. "Sun News-Pictorial," Flinders Street, Melbourne. — Mrs. L. L. Black.
Mrs. L. Brain, 80 Broadway, Camberwell. — Mrs. C. Hodgins.

AFTERNOON FROCK COMPETITION.

Mrs. Herbert Allen, "Banyule," Heidelberg. — Mrs. W. F. Craig.

FANCY NEEDLEWORK.

Mrs. E. F. Duffield, 6 Murray Road, Bentleigh, S.E.14. — Mrs. W. Searles.
Mrs. H. F. Ransford, 1081 Malvern Road, Toorak. — Mrs. F. R. Quinton.

ART AND APPLIED ART.

H. Jolly, Old Gaol Bldgs., Victoria Street, Melbourne. — Miss M. Morton.
Colvin L. Smith, 17 Ralston Street, South Yarra. — Mrs. C. Hickenbotham.

ART CRAFTS.

Miss Carrigan, 361 Collins Street, Melbourne. — Mrs. V. Jorgensen.

COOKING.

Miss M. Jose, Emily McPherson College, Melbourne. — Mrs. W. Kinsmore.
Miss Edith Allen, c/o. "The Herald and Weekly Times," Flinders Street, Melbourne. — Mrs. H. Howe.
Mrs. E. E. Black.

DOGS.

J. Soler, 11 May Avenue, Napier, New Zealand. (Other than Australian Breeds.) — E. J. Bennett.
W. H. Brilliant.
N. F. Coles.
G. McEwin Duncan.
C. Kelly.

F. A. Longmore, 2 Marong Grove, Balwyn. (Australian Breeds.)
R. Myers.
J. S. Rowles.
H. T. C. Woodfull.

MOTOR CAR EVENTS.

E. H. Leete.

MOTOR CYCLE EVENTS.

R. R. Bennett, 28 Wallace Crescent, Strathmore.

SHEEP DOG TRIALS.

R. H. Roe, Lemnos — R. H. Blackburn.
(Associate Judge): H. Sutton, Boort. — F. E. Clarke.

WOOD CHOPPING AND SHEAF TOSSING.

T. M. Neill, Ferguson Street, Broadford. — Harold J. Beer.
C. Beer, c/o. Denman Robinson Pty. Ltd., 179 King Street, Melbourne, C.1. — W. H. McWiggan.

HANDICAPPERS FOR WOOD CHOPPING AND SHEAF TOSSING.

T. M. Neill, Ferguson Street, Broadford. — T. Barber, Police Station, East Kew.

MILK STEWARDS.

Dairy Shorthorns:	John Bott.
Red Polls:	T. A. Meaklim.
Friesians:	T. Gilmore.
Jerseys and Guernseys:	K. McGarvie.
	A. P. Moore.
Ayrshires:	A. H. Moore.
Australian Illawarra Shorthorns:	W. C. Greaves.

PROGRAMME OF PARADES & EVENTS, 1947

Exhibitors are advised to study the time-table, showing times at which judging in the various Classes is to be commenced. Judging in any Class will not commence BEFORE the time specified. No warning will be given, and any competitor not present when the judge is ready to commence will miss the opportunity to compete.

FIRST DAY

Thursday, 18th September.

9.30 a.m. Judging in all Stock and Produce Sections, except Classes specified for other days, and except Sheep, Poultry and Pigeons.

4.0 p.m. **ASSOCIATE JUDGES' CONTEST.** (Only nominees of Country Agricultural Societies eligible to compete.)

MEETINGS.

2.0 p.m. Goat Society of Australia (Victorian Branch). General Meeting of members in Stock Breeders' Room, at Show Grounds.

4.0 p.m. Australian Council of Agricultural Societies, in Council Room, Administrative Building, at Show Grounds.

6.0 p.m. Aberdeen Angus Society of Australia, Dinner at Hotel Australia.

6.30 p.m. The Australian Illawarra Shorthorn Society (Victorian Branch), Dinner and Annual Meeting, at Hotel Federal.

6.30 p.m. Friesian Cattle Club of Australia (Victorian Branch), Dinner in Council Luncheon Room, at Show Grounds.

7.0 p.m. Shorthorn Society of Australia (Victorian Branch), Dinner at Hotel Federal.

8.0 p.m. Guernsey Cattle Society of Australia (Victorian Branch), meeting in Stock Breeders' Rooms at Show Grounds.

SECOND DAY

Friday, 19th September.

Time.	Class.	Event.
9.0 a.m.		Judging of Canaries and Cage Birds.
9.0 a.m.		All horses entered in Open, Novice and Ladies' Hack Classes to be paraded for Classification. Following classification they will be judged thus:— Class 106; 97 and 98; 99 and 100; 101 and 102; 103; 104 and 105; 107.
9.45 a.m.	106	Judging of Novice Hacks.
10.0 a.m.		Judging of Dogs (Group 1).
10.0 a.m.		Judging of Business Turnouts.
10.0 a.m.	206	The "Kia Ora Products" Novice Boys' Riding Competition (12 and under 15).
10.0 a.m.	205	Boys' Riding Competition (12 and under 15).
10.5 a.m.	97-98	Judging of Hacks (14 stone).
10.25 a.m.	99	Judging of Hacks (12 stone).
	100	
10.30 a.m.	207	The "Wizzo Spinning Tops" Boys' Riding Competition (Under 12).

10.30 a.m.	208	The "Wizzo Spinning Tops" Novice Boys' Riding Competition (Under 12).
10.45 a.m.	101	Judging of Hacks (10 stone).
	102	
11.0 a.m.		Judging of Trotting Championships.
	219	The "Kyddees Brand Hosiery" Novice Girls' Riding Competition (12 and under 15).
	218	The "McEwan's" Girls' Riding Competition (12 and under 15).
	254	The "Lincoln Mills" Ladies' Flag Race.
11.5 a.m.	103	Hack (ridden by lady or gentleman under 21).
11.15 a.m.	179	The "Melbourne Bitter" Section Four Hunting Contest (Ladies or Gentlemen).
11.25 a.m.	104	Judging of Ladies' Hacks.
	105	
11.30 a.m.	221	The "Amalgamated Dairies" Novice Girls' Riding Competition (Under 12).
	220	The "Brockhoff Biscuits" Girls' Riding Competition (Under 12).
12.0 noon		ARRIVAL OF HIS EXCELLENCY THE GOVERNOR AND LADY DUGAN.
12.5 p.m.	175	The "Foy & Gibson" Trio Jumping Contest.
12.30 p.m.	264	The "Chic-ola Kola Tonic" Wheelbarrow Race.
12.40 p.m.	230	The "Cottees Passiona" Novice Ladies' Riding Competition (over hurdles).
	229	The "Swallow and Ariell" Ladies' Riding Competition (over hurdles).
1.30 p.m.	285	The "Epsom" Trotting Handicap: Preliminary Heats.
	96	Judging of Shetland Pony Turnouts in Saddle.
1.45 p.m.	95	Judging of Miniature Turnouts in Saddle.

BENDIGO SHOW, 1947

Thursday, Friday and Saturday
OCTOBER 30th and 31st and NOV. 1st

3 DAYS AND 2 NIGHTS EXHIBITION

PRIZE MONEY OVER £1000
AND TROPHIES

Applications for Space for Commercial Exhibits in Industrial Halls or Machinery Exhibits should be made immediately.

Exhibitors are requested to forward their entries as early as possible.

Entries Close Saturday, 4th October

WRITE FOR SCHEDULE OF PRIZES.

R. G. HAM, Secretary,
National Bank Chambers, Pall Mall, Bendigo.

'Phone: 418

2.15 p.m.		Comedy Car.
2.30 p.m.		**GRAND PARADE. All Horses, Ponies and Cattle.**
3.0 p.m.		**OFFICIAL OPENING.**
3.10 p.m.		Musical Ride by Mounted Police.
3.25 p.m.	178	The "Maples" Heavyweight Hunters' Plate (Male Riders). Judging of Jinker Turnouts and Associated Classes.
3.45 p.m.	107	Judging Pair of Hacks (15 hands or over).
4.15 p.m.	176	The "Argus and The Australasian Post" Pair Horse Jumping Plate.
4.15 p.m.	116	Judging Pair of Hacks (over 14 hands and under 15 hands).
4.30 p.m.	285	The "Epsom" Trotting Handicap: Final.

MEETINGS.

9.30 a.m.	The Friesian Cattle Club of Australia (Victorian Branch), Annual Meeting in Stock-Breeders' Room, at Show Grounds.
11.45 a.m.	The Friesian Cattle Club of Australia (Federal Council), Annual Meeting in Stock Breeders' Room, at Show Grounds.
2.0 p.m.	Guernsey Cattle Society of Australia (Federal Council), General Meeting in Stock Breeders' Room, at Show Grounds.
2.0 p.m.	Australian Pig Society (Victorian Branch), Committee Meeting in Council Room, at Show Grounds.

Friday Night

Time.	Class.	Event.
7.30 p.m.	2294	The "Cyclone Fence & Gate" Open Sheep Dog Trial (two competitors).
7.45 p.m.		Judging of Dogs in Special Classes.
8.0 p.m.	278	The "Age" Trotting or Pacing Handicap: Preliminary Heats.
8.25 p.m.		Don, the Wonder Horse.
8.40 p.m.		Highland Pipe Band.
9.0 p.m.		Demonstration by Metropolitan Fire Brigade. Rescue Work—Big Ladder.
9.20 p.m.	199	The "General Motors-Holdens" Section Four Hunting Contest (Ladies and Gentlemen).
9.40 p.m.	280	The "Oshkosh Overall" Trotting or Pacing Handicap: Preliminary Heats.
10.0 p.m.		Comedy Car.
10.15 p.m.	278	The "Age" Trotting or Pacing Handicap: Final.
10.25 p.m.	280	"The Oshkosh Overall" Trotting or Pacing Handicap: Final.
10.30 p.m.		Chariot Race.

The Gordon Troupe of Merry Mirthmakers will entertain at intervals during the evening in different parts of the Arena.

MEETINGS.

6.0 p.m.	The Ayrshire Cattle Herd Book Society of Australasia (Victorian Branch), Dinner in Council Luncheon Room, followed by Annual Meeting, in Stock Breeders' Room, at Show Grounds.
6.30 p.m.	The Red Poll Cattle Breeders' Association of Australia (Victorian Branch), Dinner and Annual Meeting, at Hotel Federal.
8.0 p.m.	The Shorthorn Society of Australia (Victorian Branch), Annual Meeting in Board Room, Ground Floor, Temple Court.
8.0 p.m.	The Australian Jersey Herd Society (Federal Council), in R.A.S. Council Room, 9th Floor, Temple Court.

THIRD DAY

Saturday, 20th September

Time.	Class.	EVENT.
9.30 a.m.	118	
	119	Judging of Polo Mares or Geldings.
	204	The "Cottees Passiona" Novice Boys' Riding Competition (15 and under 18).
	203	The "London Stores" Boys' Riding Competition (15 and under 18).
10.0 a.m.		Judging of Dogs (Group 4).
	217	The "Holeproof" Novice Girls' Riding Competition (15 and under 18).
	216	The "Ipana" Girls' Riding Competition (15 and under 18).
	210	The "Crockford's Pasteurised Milk" Novice Boys' Riding Competition (Under 10).
	209	The "Kyddees Brand Hosiery" Boys' Riding Competition (Under 10).
10.30 a.m.	108	Judging of Consolation Hacks (14 stone).
	136 to 139	Judging of Consolation Mares or Geldings (14 hands and under).
10.40 a.m.		Judging of Buggy Turnouts and Associated Classes.
10.55 a.m.	109	Judging of Consolation Hacks (12 stone).
11.0 a.m.	223	The "Brookes Lemos" Novice Girls' Riding Competition (Under 10).
	222	The "Sennitt's Ice Cream" Girls' Riding Competition (Under 10).
11.10 a.m.	110	Judging of Consolation Hacks (10 stone).
11.25 a.m.	117	Judging of Consolation Mare or Gelding (Over 14 hands and not over 15).
	202	The "Osram" Novice Riding Competition (Male riders).
	201	The "MacRobertson" Riding Competition (Male riders).
12 noon		**GRAND PARADE. All Horses, Ponies and Cattle.**
12.40 p.m.	250	The "Barastoc Producers" Novice Flag Race.
1.0 p.m.	249	The "Good Hands" Challenge Trophy: Championship Competition.
1.30 p.m.	90	Best Intermediate Equestrienne Turnout.
2.0 p.m.	182	The "Cox Bros." Hunters' Plate.
2.30 p.m.	276	The "Snow's Men's Wear" Trotting and Pacing Handicap: Preliminary Heats.
3.0 p.m.	94	Judging of Mounted Stockman's Turnout.
3.15 p.m.		Champion Saddle Horse.
3.20 p.m.	240	The Boys' Bareback Riding Competition (15 and under).
	242	The Girls' Bareback Riding Competition (15 and under).
3.30 p.m.	171	Judging of Decorated Business Turnouts.
3.35 p.m.		Chariot Race.
3.45 p.m.	276	The "Snow's Men's Wear" Trotting or Pacing Handicap: Final.
3.50 p.m.		Comedy Car.
4.0 p.m.		Don, the Wonder Horse.
4.15 p.m.	227	The "Ruskin Motor Bodies Ltd." Pair Riding Competition (Under 15).

MEETINGS.

9.30 a.m. Australian Illawarra Shorthorn Society (Federal Council). Special Meeting in Council Room, at Show Grounds.

10.30 a.m. Commonwealth Clydesdale Horse Society (Federal Council). Annual Meeting in Stock Breeders' Room, at Show Grounds.

2.0 p.m. The Ayrshire Cattle Herd Book Society of Australasia (Federal Council), Annual Meeting in the Stock Breeders' Room, at Show Grounds.

3.0 p.m. Shorthorn Society of Australia (Federal Council). Meeting in Council Room, at Show Grounds.

Saturday Night

Time.	Class.	EVENT.
7.30 p.m.	2294	The "Cyclone Fence & Gate Open Sheep Dog Trial (Two competitors worked by ladies).
8.10 p.m.	266	The "George Adams" (Tattersall) Trotting or Pacing Handicap: Preliminary Heats.
8.30 p.m.		Highland Pipe Band.
8.50 p.m.	271	The "Henry Buck" Trotting or Pacing Handicap: Preliminary Heats.
9.0 p.m.		Don, the Wonder Horse.
9.25 p.m.		Musical Ride by Mounted Police.
9.40 p.m.		Chariot Race.
9.55 p.m.		Comedy Car.
10.10 p.m.	266	The "George Adams" (Tattersall) Trotting or Pacing Handicap: Final.
10.25 p.m.	271	The "Henry Buck" Trotting or Pacing Handicap: Final.
		The Gordon Troupe of Merry Mirthmakers will entertain at intervals during the evening in different parts of the Arena.

MEETINGS.

6.30 p.m. The Australian Pig Society (Victorian Branch). Dinner and Annual Meeting, at Hotel Federal.

FOURTH DAY

Monday, 22nd September

Time.	Class.	EVENT.
9.30 a.m.	226	The "Australian Knitting Mills" Pair Riding Competition (15 and under 18).
9.30 a.m.	189	The "Whybrow Exhibit Footwear" Jumping Contest (Over hurdles without wings).
10.0 a.m.		Judging of Sheep.
10.0 a.m.		Judging of Dogs (Group 2, Part 1).
10.0 a.m.	225	The "Grey's Ready Rubbed Tobacco" Pair Riding Competition (18 and under 21).
10.30 a.m.	213	The "Princes Laundry" Novice Ladies' Riding Competition.
	212	The "Astor Radio" Novice Ladies' Riding Competition.
11.30 a.m.		**GRAND PARADE. All Horses, Ponies and Cattle.**
12.15 p.m.		Parade of District Groups of Clydesdales.
12.30 p.m.		Judging of Best Animals in Single Harness.
12.45 p.m.	255	The "Hanro Knitting Mills" Ladies' Bending Race.
1.0 p.m.	289	Record Trot (Trotters only).
1.10 p.m.	174	The "Lustre Hosiery" Novice Hunt.
1.15 p.m.	211	The "Steele's" Ladies' Riding Competition.

1.45 p.m.		Judging of Champion Harness Horse.
2.0 p.m.		Comedy Car.
2.10 p.m.		Demonstration by the Metropolitan Fire Brigade: Rescue Work—Big Ladder.
2.30 p.m.	279	The "Skipping Girl Vinegar" Trotting or Pacing Handicap: Preliminary Heats.
2.35 p.m.	238	The "Leviathan" Boys' Riding Competition (Over hurdles) (12 and under 15).
3.0 p.m.		Champion Harness Mare or Gelding, between 14 and 15 hands.
3.0 p.m.	185	The "R. H. Brooks" Ladies' Hunters' Plate.
3.25 p.m.	93	Judging of Mounted Police Turnout.
3.25 p.m.	159	
	160	Judging of Miniature Turnouts in Harness.
3.30 p.m.		Judging of Champion Harness Pony.
3.30 p.m.	193	The "Scott's" Jumpers' Plate.
4.0 p.m.	215	The "Aerial Flour" Novice Ladies' Riding Competition.
	214	The "White Crow Food Products" Ladies' Riding Competition.
4.30 p.m.	260	The "Eta Peanut Butter" Musical Chairs on Horseback.
4.45 p.m.	279	The "Skipping Girl" Vinegar Trotting or Pacing Handicap: Final.

MEETINGS.

10.0 a.m. Australian Pig Society (Federal Council). Annual Meeting in Stock Breeders' Room, at Show Grounds.

3.30 p.m. The Red Poll Cattle Breeders' Association of Australia (Federal Council). Annual Meeting in the Stock Breeders' Room, at Show Grounds.

Monday Night

Time.	Class.	EVENT.
7.15 p.m.	2294	The "Cyclone Fence & Gate" Open Sheep Dog Trial (Two competitors).
7.45 p.m.		Judging of Dogs in Special Classes.
7.45 p.m.	274	The "Turf Cigarettes" Trotting or Pacing Handicap: Preliminary Heats.
8.10 p.m.		Highland Pipe Band.
8.30 p.m.	180	The "G. J. Coles" Section Four Hunting Contest (Ladies and Gentlemen).
9.0 p.m.		Don, the Wonder Horse.
9.15 p.m.		Comedy Car.
9.45 p.m.	253	The "Lanoma Gin" Open Flag Race. (Lady or Gentlemen Riders).
10.0 p.m.	274	The "Turf Cigarettes" Trotting or Pacing Handicap: Final.
10.10 p.m.		Chariot Race.
		The Gordon Troupe of Merry Mirthmakers will entertain at intervals during the evening in different parts of the Arena.

MEETINGS.

6.0 p.m. The Australian Jersey Herd Society (Victorian Branch). Dinner and Annual Meeting in Council Luncheon Room, at Show Grounds.

6.30 p.m. Australian Society of Breeders of British Sheep (Victorian Branch). Annual Dinner at Hotel Federal.

FIFTH DAY

Tuesday, 23rd September

Time.	Class.	EVENT.
9.0 a.m.		Judging of Poultry and Pigeons.
9.30 a.m.	120	The "Treadways" Best Educated Hack (Over 14 hands), and
	140	The "Metro Ice" Best Educated Pony: Preliminary Judging.
10.0 a.m.		Judging of Dogs (Group 2, Part 2).
10.0 a.m.		Judging of Fat and Export Sheep.
10.0 a.m.		Judging of Table Vegetables.
10.0 a.m.	224	The "Tom Piper" Pair Riding Competition.
10.15 a.m.	195	The "Johnston's" Novice Jumping Competition.
12.15 p.m.	251	The "Bournville Cocoa" Gentlemen's Flag Race.
12.15 p.m.		Comedy Car.
12.30 p.m.	228	The "Victoree Food Products" Ladies' Riding Competition (Over fences).
1.0 p.m.	281	The "Foster's Lager" Trotting or Pacing Handicap: Preliminary Heats.
1.30 p.m.		Musical Ride by Mounted Police (15 min. only).
1.45 p.m.	186	The "Mutual Store" Amateur Jumpers' Plate (Equestriennes).
2.0 p.m.	140	The "Metro Ice" Best Educated Pony: Final Judging.
2.10 p.m.	2299	The "Hytest Axe and Tool Pty. Ltd." Open Standing Block Handicap (37 inches): Preliminary Heats.
2.30 p.m.	91	Best Junior Equestrienne Turnout.
3.20 p.m.	197	The "Ever Ready Batteries" Pair Hunting Contest.
3.40 p.m.	281	The "Foster's Lager" Trotting or Pacing Handicap: Final.
3.40 p.m.	2299	The "Hytest Axe and Tool Pty. Ltd." Open Standing Block Handicap: Final.
4.0 p.m.	188	The "Myer Emporium" Olympian Hunting Contest.
4.0 p.m.	120	The "Treadways" Best Educated Hack (over 14 hands): Final Judging.

MEETINGS.

9.15 a.m.	Farm Competitions' Association, Annual Meeting, in Stock Breeders' Room, at Show Grounds.
10.0 a.m.	Victorian Romney Marsh Breeders' Association Meeting, in the Council Room, at Show Grounds.
11.0 a.m.	English Leicester Sheep Breeders' Association Meeting in Stock Breeders' Room, at Show Grounds.
2.0 p.m.	The Dairy Shorthorn Association of Australia, Annual Meeting, in Stock Breeders' Room, at Show Grounds.
2.0 p.m.	The Victorian Registered Dorset Horn Association, Annual Meeting, in Council Room, Administrative Building, at Show Grounds.

Tuesday Night

7.30 p.m.		**GRAND PARADE. All Horses, Ponies and Cattle.**
8.0 p.m.	177	The "Ford Motor Co." Pair Horse Jumping Plate.

IN THESE DAYS WHEN THE WOULD BE TRAVELLER IS BESET BY SO MANY DIFFICULTIES, IT IS ALL THE MORE NECESSARY THAT EXPERT ADVICE SHOULD BE OBTAINED WHEN PLANNING YOUR JOURNEY.

▼

COOK'S

THE TRAVEL EXPERTS

HAVE SERVED THE TRAVELLING PUBLIC FOR OVER 100 YEARS.

▼

CONSULT——

COOK'S TRAVEL SERVICE

BANK OF ADELAIDE BUILDING,
(FIRST FLOOR)
267 COLLINS STREET,
MELBOURNE

Telephone: Central 7830

GUARDIAN

Assurance Company..

LIMITED

(INCORPORATED IN ENGLAND)
Established 1821

TOTAL ASSETS EXCEED £18,000,000

Victorian Branch:
54 MARKET STREET, MELBOURNE
R. J. RICHARDS, Manager.

FIRE

(All classes of Buildings and Contents, Crops, Stacks, and Agricultural Risks of all kinds, including Live Stock on Farms and Stations),

Marine, Baggage Insurance, Hailstone, Accident, including Workers' Compensation, Motor Car, Personal Accident and Sickness, Tourist and Travellers' Insurance.

Inquiries Invited
Liberal and Prompt Settlements.

8.20 p.m.	268	The "Metropolitan Gas Co." Trotting or Pacing Handicap: Preliminary Heats.
9.0 p.m.		Highland Pipe Band.
9.20 p.m.		**MAN VERSUS HORSE (Over 100 Yards).**
9.30 p.m.		Don, the Wonder Horse.
9.45 p.m.	268	The "Metropolitan Gas Co." Trotting or Pacing Handicap: Final.
9.50 p.m.	261	The "Philips Electrical Industries" Musical Chairs on Horseback.
10.0 p.m.		Chariot Race.

The Gordon Troupe of Merry Mirthmakers will entertain at intervals during the evening in different parts of the Arena.

MEETINGS.

8.0 p.m. The Australian Society of Breeders of British Sheep (Victorian Branch), Annual Meeting, in the Council Room, at Show Grounds.

8.0 p.m. The Commonwealth Clydesdale Horse Society (Victorian Branch), Annual Meeting, in the Stock Breeders' Room, at the Show Grounds.

SIXTH DAY

Wednesday, 24th September

Time.	Class.	Event.
9.30 a.m.	187	The "Physician Blankets" Jumpers' Plate..
10.0 a.m.		Judging of Dogs (Group 3, Part 1).
10.0 a.m.	239	The "Eley-Kynoch Ammunition" Bareback Riding Competition (boys over 15 and not over 18).
10.30 a.m.	241	The "Paterson, Laing and Bruce Ltd." Bareback Riding Competition (girls over 15 and not over 18).
11.20 a.m.	265	The "Dominion Can" Billycan Race.
11.40 a.m.	256	The "Giant Licorice" Gentlemen's Bending Race.
11.50 a.m.	196	The "Kodak" Pony Jumpers' Plate.
12.30 p.m.		**GRAND PARADE. All Horses, Ponies and Cattle.**
1.10 p.m.	184	The "Beau Monde Hosiery" Ladies' Hunters' Plate.
1.15 p.m.	2295	The "Trojan" Open Handicap Sheaf-Tossing Competition (10 lb. sheaf).
2.15 p.m.	92	Special Equestrienne Turnout.
2.30 p.m.	2298	The "Reynella Brandy" Open Standing Block Chop (42 inches): Preliminary Heats.
2.35 p.m.	234	The "Cann's" Novice Girls' Riding Competition (over hurdles).
	233	The "S.P.C. Fruits" Girls' Riding Competition (over hurdles).
2.40 p.m.	273	The "Webco Elastic" Trotting or Pacing Handicap: Preliminary Heats.
3.0 p.m.		Miss Australia Quest.
3.30 p.m.	194	The "Walker & Hall Ltd." Jumping Competition (14/2).
4.5 p.m.	2298	The "Reynella Brandy" Open Standing Block Chop (42 inches): Final.
4.10 p.m.	273	The "Webco Elastic" Trotting or Pacing Handicap: Final.
4.15 p.m.		Don, the Wonder Horse.
4.30 p.m.		Comedy Car.

MEETINGS.

2.30 p.m. The Guernsey Cattle Society of Australia (Victorian Branch), Annual Meeting, in the Stock Breeders' Room, at Show Grounds.

Wednesday Night

Time.	Class.	Event.
7.15 p.m.	2294	The "Cyclone Fence & Gate" Open Sheep Dog Trial (two competitors).
7.45 p.m.		Judging of Dogs in Special Classes.
7.45 p.m.	269	The "Barrett Bros.' Cordials Pty. Ltd." Trotting or Pacing Handicap: Preliminary Heats.
8.10 p.m.		Highland Pipe Band.
8.30 p.m.	191	The "Yarra Falls" International Hunting Contest (over figure eight course).
9.10 p.m.	283	The "Automatic Totalisators" Trotting Handicap: Preliminary Heats.
9.30 p.m.		Don, the Wonder Horse.
9.45 p.m.	269	The "Barrett Bros.'s Cordials Pty. Ltd." Trotting or Pacing Handicap: Final.
9.55 p.m.		Comedy Car.
10.10 p.m.	283	The "Automatic Totalisators" Trotting Handicap: Final.
10.15 p.m.		Chariot Race.

The Gordon Troupe of Merry Mirthmakers will entertain at intervals during the evening in different parts of the Arena.

MEETINGS.

7.0 p.m. The V.U.C.T.A. Annual General Conference of Delegates from Affiliated Associations, in the Board Room, Ground Floor, Temple Court.

7.30 p.m. Australian Society of Breeders of British Sheep (Federal Council), Annual Meeting, in R.A.S. Council Room, Temple Court.

SEVENTH DAY

Thursday, 25th September

Time.	Class.	Event.
8.30 a.m.	2295	The "Vallo" Sheep Dog Trial (pairs).
10.0 a.m.		Judging of Dogs (Group 3, Part 2).
11.0 a.m.	172	The "Myer Emporium" Jumpers' Plate.
12.45 p.m.	183	The "Kellow-Falkiner" Pair Jumpers' Plate.
2.0 p.m.		Comedy Car.
2.15 p.m.		Musical Ride by Mounted Police.
2.30 p.m.	89	Judging of Best Equestrienne Turnout for the "Garryowen Trophy."
2.40 p.m.	2300	The "Denman Robinson Pty. Ltd." Open Underhand Handicap (45 inches).
2.45 p.m.	267	The "A.W.A. Radiola" Trotting or Pacing Handicap: Preliminary Heats.
2.50 p.m.	257	The "Faulding" Open Bending Race.
3.0 p.m.		Don, the Wonder Horse.
3.15 p.m.	173	The "Buckley & Nunn" Hunters' Plate.

3.40 p.m.	2301	The "Woolworth Stores" Handicap Tree-felling Contest.
3.55 p.m.	267	The "A.W.A. Radiola" Trotting or Pacing Handicap: Final.
4.0 p.m.		Demonstration by Metropolitan Fire Brigade Band and Gymnasts.
4.30 p.m.	258	The "Guest's Biscuits" Musical Chairs on Horseback (Lady Riders).

MEETINGS.

10.0 a.m.	Southdown Sheep Breeders' Association Meeting in Stock Breeders' Room, at Show Grounds.
11.0 a.m.	Border Leicester Breeders' Association Meeting, in the Stock Breeders' Room, at Show Grounds.
2.0 p.m.	The Victorian Working Sheep Dog Association, Annual Meeting, in Stock Breeders' Room, at Show Grounds.
4.0 p.m.	Victorian Pigeon Society Meeting in the Stock Breeders' Room, at Show Grounds.

Thursday Night

7.0 p.m.	2294	The "Cyclone Fence & Gate" Open Sheep Dog Trial (two competitors).
7.30 p.m.		GRAND PARADE. All Horses, Ponies and Cattle.
8.10 p.m.	275	The "Frigidaire" Trotting or Pacing Handicap: Preliminary Heats.
8.40 p.m.		Highland Pipe Band.
9.0 p.m.		Don, the Wonder Horse.
9.15 p.m.	286	The "Metropolitan and Country Trotting Association" Free-for-All": Preliminary Heats.
9.20 p.m.	198	The "State Express Cigarettes" Pair Hunting Contest.
9.45 p.m.		Comedy Car.
10.0 p.m.	286	The "Metropolitan and Country Trotting Association" Free-for-All: Final.
10.5 p.m.		Chariot Race.
10.15 p.m.	275	The "Frigidaire" Trotting or Pacing Handicap: Final.

The Gordon Troupe of Merry Mirthmakers will entertain at intervals during the evening in different parts of the Arena.

EIGHTH DAY

Friday, 26th September.

Time.	Class.	Event.
9.0 a.m.	2296	The "Sassella Bros." Juvenile Sheep Dog Trial: Final.
10.0 a.m.		Judging of Dogs (Group 5, Part 2).

THE ROYAL AGRICULTURAL SOCIETY OF VICTORIA

9th Floor, TEMPLE COURT, 422 COLLINS ST., MELBOURNE.

PRIVILEGES of MEMBERSHIP

The payment to the Secretary of the ANNUAL SUBSCRIPTION of £1 10s. constitutes Membership. Members are entitled to the following privileges:—

1. Free Admission (with one lady) to the Grounds and Grand Stands during the currency of the Society's Annual Exhibition.

   (Ladies' Tickets will also admit Boys under 14 years of age).

   (The Jubilee Grandstand and Luncheon Rooms are reserved for the exclusive use of Members and holders of Ladies' Tickets).

2. Reduced Entry Fees and Charges for Stands.
3. Copy of the Society's Monthly Journal, which is published with "The Australian Farm and Home," will be posted on receipt of written application.
4. Free admission to Sale Rings on the Show Grounds.
5. Annual Report, with List of Show Awards.
6. Reciprocity with the Royal Agricultural Societies of New South Wales, South Australia, Western Australia and New Zealand, Royal National A. and I. Association of Queensland, The National Agricultural and Pastoral Association of Tasmania and the Royal Agricultural Society of Tasmania, which provides that a member of the "Royal" Melbourne will be admitted to the Ground and Grand Stand at the Sydney, Adelaide, Perth, Brisbane, Launceston, Hobart, and the New Zealand "Royal" Shows on presenting his Member's Ticket for the current year.
7. Power to Vote at the Election of Office-Bearers.

N.B.—SUBSCRIPTIONS MAY BE SENT IN AT ONCE.

Extra Ladies' Tickets	10s. 6d. each.
Governor's Subscription	£3 3s. per annum.
Life Member's Subscription	£25.
Life Governor's Subscription	£50.

10.15 a.m.	190	The "Buick" Handy Hunters' Trial.
12.0 noon		**GRAND PARADE. All Horses, Ponies and Cattle**
12.45 p.m.	252	The "Lifeguard Milk" Open Flag Race.
12.50 p.m.	181	The "Dumbrells' Jewellers" Jumpers' Plate.
1.30 p.m.	2296	The "Colonial Meat Co." Open Handicap Sheaf-Tossing Competition (8lb. sheaf).
2.15 p.m.	284	The "Leader" Trotting Handicap: Preliminary Heats.
2.45 p.m.	232	The "Tivoli Theatre" Novice Ladies' Riding Competition (over hurdles).
	231	The "Electrolux" Ladies Riding Competition (over hurdles).
3.0 p.m.		Champion Hunter.
3.20 p.m.	259	The "Philips Electrical Industries" Musical Chairs on Horseback (Gentleman Riders).
3.35 p.m.		Don, the Wonder Horse.
3.50 p.m.	288	The "Will. Whitbourn" Record Trot (Trotters or Pacers).
4.0 p.m.	200	The "Gilbey's" Consolation Stakes.
4.10 p.m.	284	The "Leader" Trotting Handicap: Final.
4.15 p.m.		Comedy Car.

Friday Night

Time.	Class.	Event.
7.30 p.m.	2294	The "Cyclone Fence & Gate" Open Sheep Dog Trial (two competitors).
7.45 p.m.		Judging of Dogs in Special Classes.
8.0 p.m.	270	The "Herbert Adams' Cakes" Trotting or Pacing Handicap: Preliminary Heats.
8.30 p.m.		Highland Pipe Band.
8.50 p.m.		Don, the Wonder Horse.
9.10 p.m.	282	The "Bruce Small" Trotting or Pacing Handicap: Preliminary Heats.
9.30 p.m.		Chariot Race.
9.45 p.m.		Comedy Car.
10.0 p.m.	270	The "Herbert Adams' Cakes" Trotting or Pacing Handicap: Final.
10.15 p.m.	282	The "Bruce Small" Trotting or Pacing Handicap: Final.

The Gordon Troupe of Merry Mirthmakers will entertain at intervals during the evening in different parts of the Arena.

McCORMICK DEERING POWER FARMING EQUIPMENT



McCormick-Deering Farmall-H

INTERNATIONAL HARVESTER

. . . A size and type of tractor for every farm need; and a full range of POWER EQUIPMENT for every kind of farming

See . . . International Harvester's Exhibit at the Royal Show—

Stand 92 SKENE ST.

FOR the small farm and the big farm . . . for the small job and the big job . . . and for all different soil conditions, you'll find the McCormick-Deering tractor and the RIGHT equipment to do your work faster, more efficiently, and more economically. The full range of McCormick-Deering power equipment includes complete systems for most kinds of farming, including cane growing, vegetable and potato production, fruit and vine culture, mixed farming, pasture improvement and fodder conservation, as well as wheat farming. You'll be wise to chose McCormick-Deering power and equipment for YOUR farm.

INTERNATIONAL HARVESTER COMPANY OF AUSTRALIA PTY. LTD. (INC. IN VIC.). BRANCHES IN ALL CAPITAL CITIES. FACTORY: GEELONG.

INTERNATIONAL HARVESTER

MEETINGS.

8.0 p.m. The Victorian Young Farmers' Clubs Association, Delegates' Conference, in the Board Room, Ground Floor, Temple Court.

NINTH DAY

Saturday, 27th September

Time.	Class.	Event.
8.30 a.m.	2293	The "Broken Hill Pty." Open Sheep Dog Trial: Final.
9.45 a.m.	237	The "Club Razor Blades" Riding Competition (over hurdles) (boys under 18).
	236	The "Kia Ora Products" Novice Girls' Riding Competition (over hurdles) (13 and under 15).
	235	The "George's Ltd" Girls' Riding Competition (over hurdles) (13 and under 15).
	236a	Girls' Riding Competition (over hurdles) (12 and under 13).
10.0 a.m.		Judging of Dogs (Group 5, Part 1.).
11.0 a.m.	2302	Start of the Victorian Amateur Walkers' Club 50 Kilometres Road Walking Championship, 1947.
11.0 a.m.		The "Alice Laidlaw Memorial Trophy" (Best Lady Rider over Hurdles).
		The "O.C. Trophy" (Best Boy Rider under 18).
	243	The "Melford Motors" Consolation Ladies' Riding Competition.
	244	The "Holeproof" Consolation Ladies' Riding Competition.
	245	The "Holeproof" Consolation Girls' Riding Competition (15 and under 18).
	246	Consolation Girls' Riding Competition (under 15).
	247	Consolation Boys' Riding Competition (15 and under 18).
	248	Consolation Boys' Riding Competition (under 15).
12 noon	262	The "Sunshine Biscuits" Boys' Musical Chairs on Horseback.
12.15 p.m.	263	The "Punch Wheat Flakes" Girls' Musical Chairs on Horseback.
12.30 p.m.	2289	The "Henderson's Springs" Motor Car Musical Chairs.
12.45 p.m.	192	The "Bryant and May" Consolation Stakes.
1.0 p.m.	277	The "Pelaco Ltd." Trotting or Pacing Handicap: Preliminary Heats.
1.15 p.m.	2297	The "Australian Paper Manufacturers Ltd." Open Standing Block Handicap (45 inches): Preliminary Heats.

1.45 p.m.		Judging of Dogs: Finals in "Orlando Wines," "Tucker Box" and "Alsatian" Paints" Stakes.
2.0 p.m.	2288	The "Henderson's Springs" Motor Car Bending Race.
2.20 p.m.	2297	The "Australian Paper Manufacturers Ltd" Open Standing Block Handicap (45 inches): Final.
2.30 p.m.	2290	The "Henderson's Springs" Motor Car Balloon Race.
2.45 p.m.		Don, the Wonder Horse.
3.0 p.m.		Metropolitan Youth Rally—March and Demonstration.
4.0 p.m.	2302	Finish of the Victorian Amateur Walkers' Club 50 Kilometres Road Walking Championship, 1947.
4.20 p.m.	277	The "Pelaco Ltd" Trotting or Pacing Handicap: Final.
4.30 p.m.		Comedy Car.

Saturday Night

Time.	Class.	Event.
7.20 p.m.	2294	The "Cyclone Fence & Gate" Open Sheep Dog Trial (two competitors).
8.0 p.m.	272	The "Ball & Welch" Trotting or Pacing Handicap: Preliminary Heats.
8.15 p.m.		Don, the Wonder Horse.
8.30 p.m.		GRAND MASSED DISPLAY by Highland Bands and Highland Dancers.
9.0 p.m.	287	The "Commonwealth" Free-for-All: Preliminary Heats.
9.15 p.m.	2291	"The Sun" Sidecar Motor Cycle Flag Race.
9.30 p.m.	2292	"The Sun" Solo Motor Cycle Flag Race.
9.45 p.m.		Comedy Car.
10.0 p.m.	272	The "Ball & Welch" Trotting or Pacing Handicap: Final.
10.10 p.m.	287	The "Commonwealth" Free-for-All: Final.
10.15 p.m.		Chariot Race.

The Gordon Troupe of Merry Mirthmakers will entertain at intervals during the evening in different parts of the Arena.

HORSES

STEWARDS-IN-CHIEF:
HEAVY HORSES: J. A. BEATTIE, Esq.
DEPUTY: A. E. DAHLENBURG, Esq.
LIGHT HORSES: HAROLD HOWE, Esq.

The breeding year dates from 1st August in each year.

Any prize awarded to a mare exhibited as being in foal may be withheld until the production of a certificate that she has produced a foal after the exhibition and previous to the 1st January next ensuing.

All Stallions over 2 years of age, owned in Victoria, must be registered as required by the provisions of the Horse Breeding Act 1928.

Stallions over two years of age exhibited from States other than Victoria, and all Mares three years old or over, entered in Sections 1 to 9 (except Farm and Lorry Horses in Section 4) must be passed as sound and must have their entry tickets stamped "Pass to Ring" by a Government Veterinary Officer before entering the judging ring.

Stallions and Mares will be examined by Government Veterinary Surgeons on the Show Grounds on Wednesday, 17th September, commencing at 10 a.m.

Entries are accepted on the distinct understanding that stock may not be removed from the Show Grounds until after 1 p.m. on Friday, 26th September.

Where height is stipulated, horses and ponies must be measured, and an exhibit over or under the specified measurement may be transferred to its correct class. The official measurer will be in attendance on the Grounds on Wednesday, 17th September, at 10 a.m.; on Thursday, 18th September, at 8 a.m., and on each remaining day of the Show from 9.30 a.m. to 10 a.m., and horses and ponies must be there to obtain their certificates which must be produced to the Steward when entering the judging ring.

The upper portion of the door of the Horse Boxes outside the Pavilion must remain open during the hours the Show is open to the public. The Exhibitor will be liable to a fine of ten shillings for every infringement of this regulation.

Horses are not permitted to enter the Judging Ring if fitted with bearing reins.

Any Exhibitor who shall, without due cause, fail to parade any animal before the Judge when required so to do by the Steward of the Section, shall be liable to a fine of one pound.

Several feed stalls are available for Exhibitors. Charge, 12/6 during the currency of the Show. Exhibitors are not permitted to stack feed in the Horse Pavilions. The attention of Exhibitors is drawn to General Regulations 14 and 15. These will be strictly enforced.

Exhibitors are advised to study the timetable, showing times at which judging in the various Classes is to be commenced. Judging in any Class will not commence before the time specified. No warning will be given, and any competitor not present when the Judge is ready to commence will miss the opportunity to compete.

PARADES.

All prize-winning horses and cattle must be taken out on parade, in accordance with the printed programme. Exhibitors shall be subject to a fine of ten shillings in each case in which this regulation is not complied with, and shall also be liable to forfeit the prize or prizes awarded to their exhibit or exhibits.

The parading of non-prize-winning animals is optional with exhibitors.

All horses and cattle parading must wear exhibit numbers.

No ribbons will be permitted on exhibits except those won during the Show.

EXERCISING HORSES.

The parading of horses will be allowed on the arena track before 8.30 a.m. and after 5.30 p.m. on any day of the Show, and one week prior thereto, by permission of the Superintendent.

Section 1—Clydesdales

JUDGES:
J. H. GLENN, Esq. (Males).
W. G. WILKINSON, Esq. (Females).
STEWARDS:
JOHN BOTT Esq. (Males).
T. N. MITCHELL, Esq.
A. E. DAHLENBURG, Esq. (Females).

Clydesdales males will be judged on Thursday, 18th September, commencing at 9 a.m. Clydesdales females will be judged the same day, commencing at 1 p.m.

Horses entered in this Section must be fully registered as Clydesdales in the Commonwealth Clydesdale Stud Book, or other approved stud book published outside the Commonwealth, except yearlings, which may be entered if recorded as progeny in the Commonwealth Clydesdale Stud Book, and eligible for full registration therein. Females recorded in the Appendices to the C.C.S.B. will not be eligible to compete in this Section.

For particulars of registration in the Commonwealth Clydesdale Stud Book, apply to the Secretary, Commonwealth Clydesdale Horse Society, Temple Court, 422 Collins Street, Melbourne.

All prize-winning horses must be paraded. (See Regulation at head of Horse Section.)

Stallions over two years of age, and Mares three years old and over must have their Entry Tickets stamped "Pass to the Ring" by a Government Veterinary Officer before entering the arena.

Examinations commence on Wednesday, 17th September, at 10 a.m.

CAMPBELL AND SONS, 491 BOURKE STREET, MELBOURNE, C.1., have presented £5 towards the prize-money in this Section.

CLASS.

1. STALLION, 8 YEARS OLD OR OVER.—Prizes: £10, £4, £2. Entry fee £1/5/-, Members 14/-.

1 Amos Dickins, "Silver Lining" (imp.) [22764 C.S.B.] (3129), black, grey hairs, foaled 15th July, 1933, bred by W. W. Brown (Scotland), s. Beneficient [21572 C.S.B.], d. Misty Cloud [39260 C.S.B.].

THE A.M.P. IS ALWAYS READY TO HELP THE FARMER BUILD UP HIS SECURITIES



Show Time is a Good Time to DO IT!

When a man builds up his Life Assurance through the years he establishes a double-barrelled asset. His A.M.P. Policies ensure his family's security after his death, and they give him security while he lives.

Show Time is a good time for a countryman to drop into the A.M.P. Office and talk his plans over with an experienced officer of the Society. An interview will cost nothing, and may show a way of establishing a new financial outlook.

AUSTRALIAN MUTUAL PROVIDENT SOCIETY

425 COLLINS STREET, MELBOURNE

H. R. McLARTY,

Manager for Victoria

LIVE STOCK INSURANCE



Mares (including Foaling)

Stallions (including Castration)

Farmers' Working Stock

Also the following classes of business:—

Fire, Marine, Accident and Sickness, Fidelity Guarantee, Customs and Administration Bonds, Workers' Compensation, Employers' Liability, Hail Storm, Plate Glass, Burglary, Motor Cars, Houseowner's and Householder's, Loss of Profits, Crops and Hay Stacks.

———INSURE WITH THE———

COLONIAL MUTUAL

FIRE Insurance Coy. Ltd.

REGISTERED OFFICE:

405-7 COLLINS ST., MELBOURNE

LOWEST CURRENT RATES ON APPLICATION.

A Company with a good reputation for prompt and liberal payment of Claims.

TELEPHONE — MU 8411 (5 lines).

F. HYDE, General Manager

2 R. and J. Galloway, "Bandolier" (imp.) [22587 C.S.B.] (2720), bay, white hairs, foaled 5th May, 1934, bred by Cameron & Sutherland (Scotland), s. Beneficient [21572 C.S.B.] d, Milton Lady Bessie [57214 C.S.B.].

CLASS.

2. STALLION, FROM 4 TO 7 YEARS OLD.—Prizes: £20, £8, £4. Entry fee £2, Members £1/5/-.

3 P. C. Daldy, "Roseneath Leader" (3936), brown, foaled 6th September, 1943, bred by W. G. Wilkinson, s. Craigie Winalone (imp.) [22066 C.S.B.] (1436), d. Roseneath Beryl (7878).

4 J. Davison, "Homevale Special" (3873), brown, foaled 1st October, 1940, bred by J. O. Hanson, s. Woodbank Speciality (imp.) [23016 C.S.B.] (3239), d. Lochinver Carmenita 2nd (8739).

5 Amos Dickins, "Farleton Drumsley" (Vol. 15), bay, foaled 9th October, 1943, bred by exhibitor, s. Silver Lining (imp.) [22764 C.S.B.] (3129), d Farleton Tonga Bell (6843).

6 R. and J. Galloway, "Homebush Top Note" (3871), bay, foaled 4th October, 1941, bred by J. H Glenn, s. Homebush Fort (3492), d. D's May (imp.) [62845 C.S.B.] (6607).

7 E. Hehr, "Pine Park Scotty" (Vol. 15), bay, foaled 1st September, 1943, bred by exhibitor, s. Dunduff Gold Standard (imp.) [22280 C.S.B.] (2829) d. Pine Park Ruby (3360).

8 J. T. Martin and T. C. Trewin, "Kardella Silver Chief" (Vol. 15), black, foaled 15th October, 1943, bred by Thomas Maddern and Sons, s. Uley Benedict (3547), d. Newton Mabel (imp.) [60257 C.S.B.] (4483).

9 J. T. Martin and T. C. Trewin, "Pyingerra Aristocrat" (3930), bay, foaled 15th September, 1942, bred by Dufty Bros., s. Liston Duke (imp.) [21773 C.S.B.] (1276), d. Werndew Lady Favourite (9053).

3. *STALLION, 4 YEARS OLD OR OVER, bred in Australia or New Zealand (Special).—Prizes: £10, £4, £2. Entry Fee £1/5/-, Members 14/-.

10 P. C. Daldy, "Roseneath Leader" (3936). (See also Class 2).

11 Amos Dickins, "Farleton Drumsley" (Vol. 15). (See also Class 2).

12 J. Davison, "Homevale Special" (3873). (See also Class 2).

13 R. and J. Galloway, "Homebush Top Note" (3871). (See also Class 2).

14 E. Hehr, "Pine Park Scotty" (Vol. 15). (See also Class 2).

15 J. T. Martin and T. C. Trewin, "Pyingerra Aristocrat" (3930). (See also Class 2).

CLASS.

4. COLT, 3 YEARS OLD.—Prizes: £10, £4, £2. Entry fee £1/5/-, Members 14/-.

16 R. and J. Galloway, "Hillend Earldene" (Vol. 15), brown, foaled 26th September, 1944, bred by exhibitors, s. Bandolier (imp.) [22587 C.S.B.] (2720), d. Laureldene (imp.) [62812 C.S.B.] (7276).

17 C. Hewitt and Sons, "Naseby Flash Dene" (Vol. 15), bay, foaled 8th November, 1944, bred by exhibitors, s. Masterdene (imp.) [23044 C.S.B.] (3005), d. Naseby Flash Leila (2822).

5. COLT, 2 YEARS OLD.—Prizes: £8, £3, £1. Entry fee £1, Members 12/-.

18 Amos Dickins, "Farleton Ransom" (Vol. 15), bay, foaled 28th September, 1945, bred by exhibitor, s. Silver Lining (imp.) [22764 C.S.B.) (3129), d. Farleton Piccadilly (9256).

19 W. Flaherty, "Plastow Allen" (Vol. 15), bay, foaled 20th October, 1945, bred by exhibitor, s. D's Allan (imp.) [22817 C.S.B.] (2807), d Plastow Queen (Vol. 15).

20 R. and J. Galloway, "Hillend Topsman" (Vol. 15), roan, foaled 9th September, 1945, bred by exhibitors, s. Homebush Top Note (3871), d. Hillend Lady Superb (9323).

21 E. Hehr, "Pine Park Blue Standard" (Vol 15), blue, roan, foaled 18th November, 1945, bred by exhibitor, s. Pine Park Silver Standard (3712), d. Pine Park Jess (10303).

22 J. T. Martin and T. C. Trewin, "Lavereen Democrat" (Vol. 15), black, foaled 22nd September, 1945, bred by J. T. Martin, s. Pyingerra Aristocrat (3930), d Lavereen Winall (11030).

THE Homebush Clydesdale Stud

Situated 56 miles from Melbourne on the Carlsruhe-North Crewick railway line.

WOODBANK SPECIALTY
(Imp.) (23016 C.S.B.) 3239

THREE TIMES CHAMPION AT MELBOURNE ROYAL SHOW.

Brown, Foaled 20th April, 1935. Sire: Woodbank Majestic (21393 C.S.B.). Dam: Royal Lass (61219 C.S.B.) by Cragston Mount Royal (20721 C.S.B.)

Imported mares of high quality, possessing the best blood lines obtainable are at stud, and the main objective is to produce animals of good Clydesdale type and sound constitutions, combined with size and quality of the highest degree.

Young Stock of both sexes usually for sale.

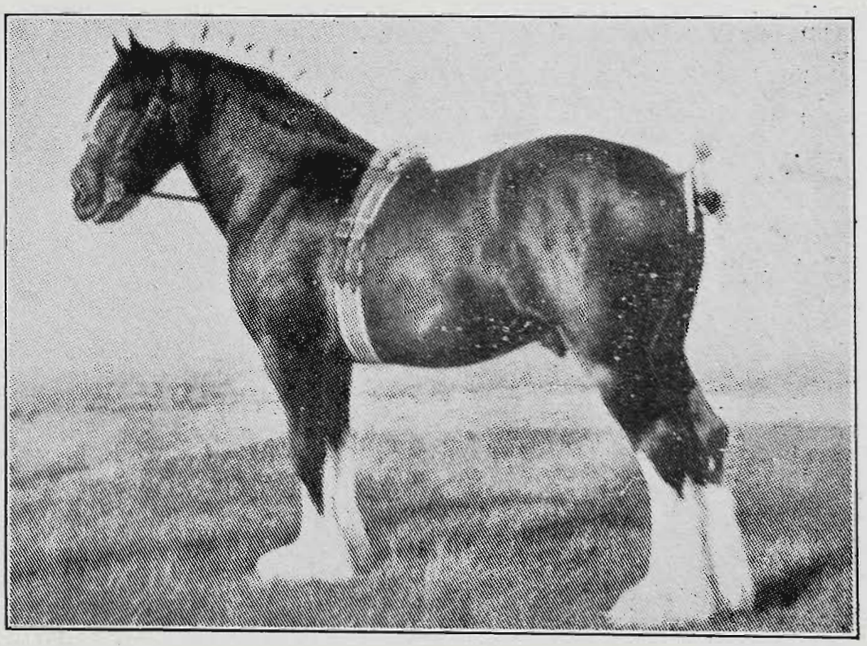

Full particulars from—

J. H. GLENN

"HOMEBUSH," TYLDEN, VIC. **Phone: Tylden 3.**

23 J. H. Meyer and Sons, "Parliwidgee Remarkable" (Vol. 15), bay roan, foaled 21th September, 1945, bred by exhibitors, s. Fairview Remarkable (2432), d. Parliwidgee Poppy (10281).

24 A. A. Stokes, "Eureka Ronald" (Vol. 15), roan, foaled 4th December, 1945, bred by exhibitor, s. Eureka Desmond (3831), d. Ko Warra Isabel (11011).

25 Albert R. Trask, "Noralunga Beulah Lad" (Vol. 15), bay, foaled 26th September, 1945, bred by exhibitor, s. Noralunga Remembrance (3917), d. Halueb Nancy (Vol. 15).

26 W. G. Wilkinson and E. B. Bott, "Roseneath Shield" (Vol. 15), bay, foaled 12th December, 1945, bred by exhibitors, s. Cleveland Shield (3606), d. Faraway (imp.) [59686 C.S.B.] (4008).

CLASS.

6. *COLT, 2 YEARS OLD, which competed as a one-year-old in the Clydesdale Produce Sweepstakes, 1946.—Prize £10 to be won twice by the same animal. Entry fee 5/-. Previous winners James T. Martin and T. C. Trewin's "Lavereen Democrat" (Prog. Vol. 15).

27 R. and J. Galloway, "Hillend Topsman" (Vol. 15). (See also Class 5).

28 J. T. Martin and T. C. Trewin, "Lavereen Democrat" (Vol. 15). (See also Class 5).

THE DR. S. S. CAMERON TROPHY.

A Trophy valued at £5/5/- (presented by Mrs. S. S. CAMERON) will be awarded annually for the BEST CLYDESDALE YEARLING COLT bred by the exhibitor.

7 COLT, 1 YEAR OLD.—Prizes: £5, £3, £1. Entry fee 14/-, Members 8/-.

29 Richard A. Berger, "Homeland Park Gift" (Prog. Vol. 15), black, foaled 26th November, 1946, bred by exhibitor, s. Pyingerra Aristocrat (3930), d. Blinkbonny Princess (8389).

30 J. Davison, "Carnlea Echo" (Prog. Vol. 15), bay, foaled 18th October, 1946, bred by exhibitor, s. Homevale Special (3873), d. Carnlea Jess (8455).

31 J. Davison, "Carnlea Special" (Prog. Vol. 15), bay, foaled 19th September, 1946, bred by exhibitor, s. Homevale Special (3873), d. Berrileigh Diamond (9698).

32 Amos Dickins, "Farleton Silver King" (Prog. Vol. 15), black, foaled 4th October, 1946, bred by exhibitor, s. Silver Lining (imp.) [22764 C.S.B.] (3129), d. Farleton Black Queen (9250).

33 Amos Dickins, "Farleton Stream Line" (Prog. Vol. 15), bay, foaled 28th October, 1946, bred by exhibitor, s. Silver Lining (imp.) [22764 C.S.B.] (3129), d. Farleton Tonga Bell (6843).

34 R. and J. Galloway, "Hillend Chevalier" (Prog. Vol. 15), bay, white hairs, foaled 26th October, 1946, bred by exhibitors, s. Bandolier (imp.) [22587 C.S.B.] (2720), d. Laureldene (imp.) [62812 C.S.B.] (7276).

35 E. Hehr, "Pine Park Silver Favourite" (Prog. Vol. 15), brown, foaled 31st October, 1946, bred by exhibitor, s. Pine Park Silver Standard (3712), d. Pine Park Queen (9508).

36 C. Hewitt and Sons, "Naseby Pride" (Prog. Vol. 15), black, foaled 24th October, 1946, bred by exhibitors, s. Masterdene (imp.) [23044 C.S.B.] (3005), d. Naseby Snowflake (11139).

37 C. Hewitt and Sons, "Naseby Supreme" (Prog. Vol. 15), bay, foaled 12th September, 1946, bred by exhibitors, s. Masterdene (imp.) [23044 C.S.B.] (3005), d. Naseby Silk (7575).

38 Arthur H. Hooper, "Summerlea Chief" (Prog. Vol. 15), bay, foaled 18th October, 1946, bred by exhibitor, s. Pyingerra Aristocrat (3930), d. Summerlea Casilla (10424).

39 A. V. James, "Ryhope Duke" (Prog. Vol. 15), bay, foaled 20th September, 1946, bred by exhibitor, s. Broughdoun Duke (3590), d. Ryhope Linda (10379).

40 J. T. Martin and T. C. Trewin, "Lavereen Grenadier" (Prog. Vol. 15), bay, foaled 1st October, 1946, bred by exhibitors, s. Pyingerra Aristocrat (3930), d. St. Ninians Miss Largo (8947).

41 W. and N. Pizer, "Regnarg Rothwell" (Prog. Vol. 15), roan, foaled 24th November, 1946, bred by J. T. Hunter, s. Rosewell (imp.) [23020 C.S.B.] (3119), d. Bothvale Daisy (5078).

42 A. A. Stokes, "Eureka Allan" (Prog. Vol. 15), bay, grey hairs, foaled 17th November, 1946, bred by exhibitor, s. Eureka Desmond (3831), d. Ko Warra Isabel (11011).

43 Albert R. Trask, "Noralunga Clyde" (Prog. Vol. 15), bay, foaled 18th October, 1946, bred by exhibitor, s. Noralunga Remembrance (3917), d. Noralunga Opal (11160).

44 Albert R. Trask, "Noralunga Prince" (Prog. Vol. 15), bay, foaled 19th October, 1946, bred by exhibitor, s. Noralunga Remembrance (3917), d. Halueb Nancy (Vol. 15).

45 Williamson Bros., "Lochinver Bandsman" (Prog. Vol. 15), bay, foaled 14th November, 1946, bred by exhibitors, s. Bandolier (imp.) [22587 C.S.B.] (2720), d. Lochinver Carmenita 4th (11046).

CLASS.

8. *†CLYDESDALE PRODUCE SWEEPSTAKES, 1947—Colt, 1-year-old, the produce of one of the undermentioned sires.‡ Prizes: £15, £11/5/-, £7/10/-, £5/12/6, £3/15/- and £1/17/6, which amounts include the entry fee sweepstakes. (See foot of Section). Entry fee and sweepstakes, £2/5/-

†Entries of Colts for this stake must be made on the day of general entry, stating name, colour, when foaled, and name of sire and dam. Sweepstakes, £2 each, to be added to prizes in the Class, and to be divided thus:—Best Colt, one-third; second best, one-fourth; third best, one-sixth; fourth best, one-eighth; fifth best, one-twelfth; sixth best, one-twenty-fourth.

A prize of £10 will be given to the best Colt in this Stake, such prize to be competed for annually (up to three years) till won twice by the same animal, when it will become the property of the exhibitor.

A prize of £5 will be presented to the nominator of the sire of the first prize Colt in this stake.

‡The one-year-old Colts competing in Class 8 must be the progeny of one of the following sires:—

BANDOLIER (imp.) [22,587, C.S.B.] (3871).
MASTERDENE (imp.) [23,044, C.S.B.] (3005).
PINE PARK SILVER STANDARD (3712).
PYINGERRA ARISTOCRAT (3930).
SILVER LINING (imp.) [22,764, C.S.B.] (3129).

46 Richard A. Berger, "Homeland Park Gift" (Prog. Vol. 15). (See also Class 7).

47 Amos Dickins, "Farleton Silver King" (Prog. Vol. 15). (See also Class 7).

48 Amos Dickins, "Farleton Stream Line" (Prog. Vol. 15). (See also Class 7).

49 R. and J. Galloway, "Hillend Chevalier" (Prog. Vol. 15). (See Class 7).

50 E. Hehr, "Pine Park Silver Favourite" (Prog. Vol. 15). See also Class 7).

51 C. Hewitt and Sons, "Naseby Pride" (Prog. Vol. 15). (See also Class 7).

52 C. Hewitt and Sons, "Naseby Supreme" (Prog. Vol. 15). (See also Class 7).

53 Arthur H. Hooper, "Summerlea Chief" (Prog. Vol. 15). (See also Class 7).

54 J. T. Martin and T. C. Trewin, "Lavereen Grenadier" (Prog. Vol. 15). (See also Class 7).

55 Williamson Bros., "Lochinver Bandsman" (Prog. Vol. 15). (See also Class 7).

9. BROOD MARE OVER 3 YEARS OLD (foaled or in foal).—Prizes: £12, £4, £2. Entry fee £1/10/-, Members 16/-.

56 J. Davison, "Berrileigh Diamond" (9698), bay, foaled 1st December, 1939, bred by MacFarlane Bros., s. Largo (imp.) [22012 C.S.B.] (2997), d. Pearl (7604).

Good News . . . .

Latest pattern

DIESEL RAIL MOTORS will soon be running on country branch lines . . . . . .

Air-conditioned passenger carriages

OF "SPIRIT OF PROGRESS" TYPE

are now being built at Newport Railway Workshops . . .

New PASSENGER AND GOODS LOCOMOTIVES are being constructed . . . . . .

BETTER SERVICE IS ON THE WAY FOR COUNTRY RAIL PATRONS

(Inserted by the Victorian Railways Commissioners)

57 Amos Dickins, "Glenwood Daisy" (10903), bay, white hairs, foaled 4th November, 1938, bred by E. F. Lumby, s. Farleton Regal Tide (2861), d. Glenwood Mayflower (6961).
58 W. Flaherty, "Plastow Princess" (Vol. 15), bay, foaled 12th November, 1937, bred by exhibitor, s. Wunnamurra Flashstroke (1642), d. Maud 2nd (596).
59 C. Hewitt and Sons, "Naseby Mabel" (Vol. 15), bay, foaled 14th October, 1940, bred by exhibitors, s. Hazeldene Benedictine (imp.) [22806 C.S.B.] (2906), d. Naseby Silk (7575).
60 A. V. James, "Ryhope Linda" (10379), bay, foaled 10th October, 1938, bred by exhibitor, s. Melrock Satisfaction (3017), d. Shamrock Farm Bonnie (7913).
61 J. T. Martin and T. C. Trewin, "Sunnyfield Baroness" (11336), bay, foaled 20th October, 1942, bred by Pietsch Bros., s. Box Valley Flash Prince (3797), d. Sunnyfield Pride (Appx. B).
62 J. H. Meyer and Sons, "Kardella Mabel" (10065), black, foaled 27th October, 1941, bred by Thomas Maddern and Sons, s. Fairview Remarkable (2432), d. Newton Mabel (imp.) [60257 C.S.B.] (4483).
63 J. H. Meyer and Sons, "Parliwidgee Elva" (10275), roan, foaled 23rd August, 1939, bred by exhibitors, s. Masterdene (imp.) [23044 C.S.B.] (3005), d. Parliwidgee Cora (7676).
64 J. H. Meyer and Sons, "Parliwidgee Poppy" (10281), bay, foaled 5th September, 1940, bred by exhibitors, s. Masterdene (imp.) [23044 C.S.B.] (3005), d. Parliwidgee Phyllis (7685).

CLASS.

10. DRY MARE, OVER 3 YEARS OLD.—Prizes: £8, £3, £1. Entry fee £1, Members 12/-.

(Note.—A mare entered in the "Brood" Class can be transferred to the "Dry" Class if subsequent to entry she proves to be not in foal, or vice versa.)

65 A. R. Arnold, "Tulla Bess" (Vol. 15), blue roan, foaled 18th October, 1943, bred by Estate late Thomas Wragge, s. Ko Warra Robert (3880), d. Kirndeen Lassie (2788).
66 Amos Dickins, "Farleton Gladsome" (9926), bay, foaled 25th October, 1937, bred by exhibitor, s. Braebank Beneficent (imp.) [22559 C.S.B.] (2369), d. Farleton Gladys (2714).
67 Amos Dickins, "Farleton Vanity" (10843), bay, white hairs, foaled 12th September, 1942, bred by exhibitor, s. Silver Lining (imp.) [22764 C.S.B.] (3129), d. Farleton Piccadilly (9256).
68 E. Hehr, "Pine Park Ida" (Vol. 15), bay, foaled 5th October, 1941, bred by exhibitor, s. Dunduff Gold Standard (imp.) [22280 C.S.B.] (2829), d. Pine Park Queen (9308).
69 E. Hehr, "Pine Park Lydia" (Vol. 15), bay, foaled 2st November, 1940, bred by exhibitor, s. Dunduff Gold Standard (imp.) [22280 C.S.B.] (2829), d. Pine Park Jess (10303).
70 E. Hehr, "Pine Park Nesta" (Vol. 15), bay, foaled 1st November, 1941, bred by exhibitor, s. Dunduff Gold Standard (imp.) [22280 C.S.B.] (2829), d. Pine Park Nora (2845).
71 R. L. Henderson, "Calandar Rosebud" (Vol. 15), brown, foaled 21st November, 1942, bred by exhibitor, s. Westward (imp.) [23204 C.S.B.] (3430), d. Clifton Rosabella (8485).
72 R. L. Henderson, "Warreamang Peggy" (Vol. 15), black, foaled 21st October, 1941, bred by H. J. Smith, s. Norwood (3382), d. Nulkwynne Mona (5782).
73 C. Hewitt and Sons, "Naseby Flash Patricia" (8826), bay, foaled 22nd October, 1936, bred by exhibitors, s. Wunnamurra Flash Baron (1177), d. Naseby Britella (4457).
74 J. T. Martin and T. C. Trewin, "Parliwidgee Violet" (Vol. 15), bay, foaled 23rd October, 1943, bred by J. H. Meyer and Sons, s. Masterdene (imp.) [23044 C.S.B.] (3005), d. Parliwidgee Daisy (8805).
75 A. A. Stokes, "Ko Warra Isabel" (11011), roan, foaled 15th December, 1941, bred by J. P. Hearn, s. All's Well (imp.) [21830 C.S.B.] (2328), d. D's Miss Dick (imp.) [61796 C.S.B.] (6010).
76 D. B. Vickerman, "Homebush Esma" (10958), bay, foaled 3rd November, 1939, bred by J. H. Glenn, s. Woodbank Speciality (imp.) [23016 C.S.B.] (3239), d. D's Sweet Esma (imp.) [62846 C.S.B.] (6615).

CLASS.

11. *MARE, 3 YEARS OLD OR OVER, bred in Australia or New Zealand (Special).—Prizes: £8, £3, £1. Entry fee £1, Members 12/-.

77 J. Davison, "Berrileigh Diamond" (9698). (See also Class 9).
78 Amos Dickins, "Farleton Gladsome" (9926). (See also Class 10).
79 Amos Dickins, "Farleton Vanity" (10843). (See also Class 10).
80 W. Flaherty, "Plastow Princess" (Vol. 15). (See also Class 9).
81 E. Hehr, "Pine Park Nesta" (Vol. 15). (See also Class 10).
82 C. Hewitt and Sons, "Naseby Flash Patricia" (8826). (See also Class 10).
83 C. Hewitt and Sons, "Naseby Mabel" (Vol. 15). (See also Class 9).
84 J. T. Martin and T. C. Trewin, "Parliwidgee Violet," (Vol. 15). (See also Class 10)
85 J. T. Martin and T. C. Trewin, "Sunnyfield Baroness" (11336). (See also Class 9).
86 J. H. Meyer and Sons, "Kardella Mabel" (10065). (See also Class 9).
87 J. H. Meyer and Sons, "Parliwidgee Elva" (10275). (See also Class 9).
88 J. H. Meyer and Sons, "Parliwidgee Poppy" (10281). (See also Class 9).
89 Mrs. W. Pate, "Homebush Florence" (Vol. 15), bay, foaled 29th October, 1944, bred by J. H. Glenn, s. Woodbank Speciality (imp.) [23016 C.S.B.] (3239), d. Kardella Flora (7168).
90 A. A. Stokes, "Ko Warra Isabel" (11011). (See also Class 10).
91 D. B. Vickerman, "Homebush Esma" (10958). (See also Class 10).

12. FILLY, 3 YEARS OLD.—Prizes: £8, £4, £2. Entry fee £1, Members 12/-.

92 A. R. Arnold, "Tullah Jane" (Vol. 15), blue roan, foaled 25th November, 1944, bred by Estate late Thomas Wragge, s. Ko Warra Robert (3880), d. Kirndeen Lassie (2788).
93 Amos Dickins, "Farleton Robina" (Vol. 15), black, foaled 4th December, 1944, bred by exhibitor, s. Silver Lining (imp.) [22764 C.S.B.] (3129) d. Farleton Ruby (9929).
94 Arthur H. Hooper, "Summerlea Duchess" (Vol. 15), bay, foaled 24th October, 1944, bred by exhibitor, s. Naranghi Judge (3696), d. Summerlea Casilla (10424).
95 A. V. James "Ryhope Patriciadene" (Vol. 15), bay, foaled 19th September, 1944, bred by exhibitor, s. Kippendene (imp.) [23025 C.S.B.] (2952), d. Ryhope Linda (10379).
96 Mrs. W. Pate, "Homebush Florence" (Vol. 15). (See also Class 11).

13. FILLY, 2 YEARS OLD.—Prizes: £8, £3, £1. Entry fee £1, Members 12/-.

97 Amos Dickins, "Farleton Viola" (Vol. 15), bay, foaled 25th October, 1945, bred by exhibitor, s. Silver Lining (imp.) [22764 C.S.B.] (3129), d. Glenwood Daisy (10903).
98 C. Hewitt and Sons, "Parliwidgee Audrey" (Vol. 15), bay, grey hairs, foaled 4th October, 1945, bred by J. H. Meyer and Sons, s. Masterdene (imp.) [23044 C.S.B.] (3005), d. Parliwidgee Cora (7676).
99 J. T. Martin and T. C. Trewin, "Lavereen Nora" (Vol. 15), black, foaled 24th October, 1945, bred by J. T. Martin, s. Pyingerra Aristocrat (3930), d. Naranghi Jewel (8823).
100 J. H. Meyer and Sons, "Parliwidgee Blossom" (Vol. 15), blue roan, foaled 29th September, 1945, bred by exhibitors, s. Fairview Remarkable (2432), d. Parliwidgee Elva (10275).

14. *FILLY, 2 YEARS OLD, which competed as a 1-year-old in the Clydesdale Produce Stakes, 1946. Prize £10, to be won twice by the same animal. Entry fee 5/-. Previous winners: Amos Dickins' "Farleton Viola" (Prog. Vol. 15).

101 Amos Dickins, "Farleton Viola," (Vol. 15). (See also Class 13).

WORLD DEMAND FOR *Primary Produce* WAS NEVER GREATER

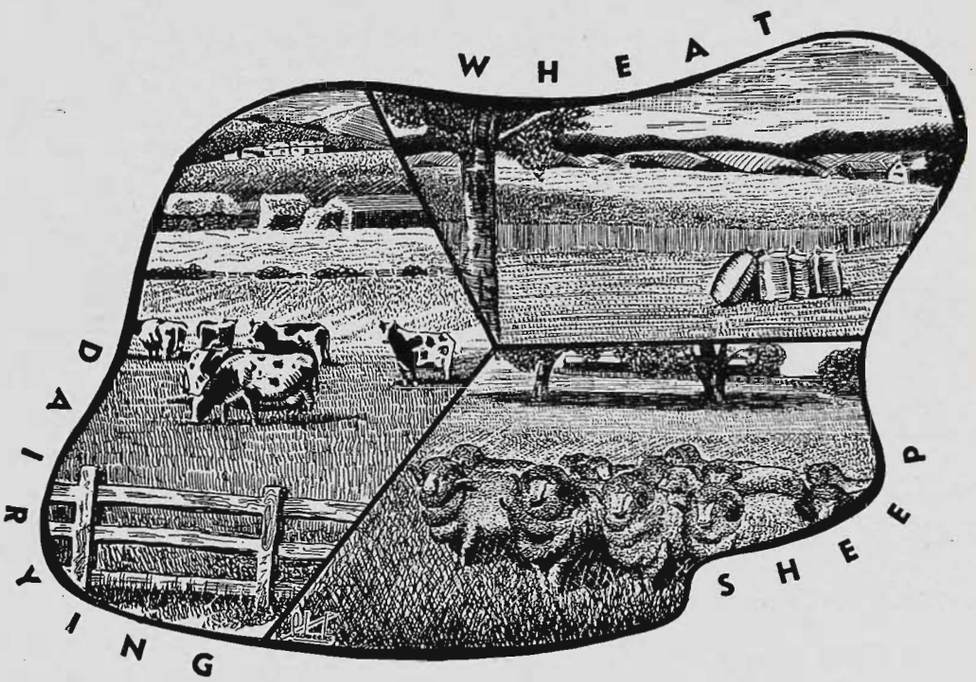

INCREASED PRODUCTION
means INCREASED FINANCE

If you are contemplating expanding your activities to meet this demand consult

THE ENGLISH, SCOTTISH & AUSTRALIAN BANK LIMITED

(INCORPORATED IN ENGLAND)

The accumulated knowledge of 95 years' experience in helping primary producers and others in their business and personal banking matters, is available for your guidance.

"A BANK WHERE SERVICE IS A TRADITION"

Harrison

San

Miguel

PTY. LTD.

Handle all Requirements of the Bottling Trade

BREWERS,

AERATED WATER MANUFACTURERS,

WINE AND SPIRIT MERCHANTS,

MANUFACTURING CONFECTIONERS,

PASTRYCOOKS, BAKERS,

CAFE AND REFRESHMENT ROOMS

Send Us Your Enquiries or Call in when in Melbourne for the Show.

Note Address:

96-102 Franklin Street Melbourne

'Phone: FJ 3626 (3 lines)

CLASS.

15. FILLY, 1 YEAR OLD.—Prizes: £5, £3, £1. Entry fee 14/-, Members 8/-.

102 A. R. Arnold, "Lyndhurst Princess" (Prog., Vol. 15), bay, foaled September, 1946, bred by exhibitor, s Lyndhurst Bold Reserve (3891), d Naseby Princess (10215).

103 Amos Dickins, "Farleton Opal" (Prog., Vol. 15), bay, foaled 26th November, 1946, bred by exhibitor, s Silver Lining (imp.) [22764 C.S.B.] (3129), d Farleton Ruby (9929).

104 Amos Dickins, "Farleton Yvonne" (Prog., Vol. 15), bay, foaled 29th September, 1946, bred by exhibitor, s Silver Lining (imp.) [22764 C.S.B.] (3129), d Farleton Piccadilly (9256).

105 W. Flaherty, "Plastow Rose," (Prog., Vol. 15), black, foaled 17th September, 1946, bred by exhibitor, s Gold Digger (imp.) [22298 C.S.B.] (1909), d Plastow Princess (Vol. 15).

106 R. and J. Galloway, "Hillend Cynara" (Prog., Vol. 15), bay, foaled 29th September, 1946, bred by exhibitors, s Homebush Top Note (3871), d Hillend Scottish Queen (10019).

107 R. and J. Galloway, "Hillend Rena," (Prog., Vol. 15), bay, foaled 16th October, 1946, bred by exhibitors, s Homebush Top Note (3871), d Melba Superb (5717).

108 C. Hewitt and Sons, "Parliwidgee Iza" (Prog., Vol. 15), bay, grey hairs, foaled 29th August, 1946, bred by J. H. Meyer and Sons, s Masterdene (imp.) [23044 C.S.B.] (3005), d Doradene (imp.) [62811 C.S.B.] (6683).

109 A. V. James, "Ryhope Helen," (Prog., Vol. 15), bay, foaled 25th September, 1946, bred by exhibitor, s Broughdoun Duke (3596), d Ryhope Helen MacGregor (Vol. 15).

110 J. T. Martin and T. C. Trewin, "Lavereen Donna" (Prog., Vol. 15), bay, foaled 20th October, 1946, bred by exhibitors, s Pyingerra Aristocrat (3930), d Ovie Donna (11185).

111 J. T. Martin and T. C. Trewin, "Lavereen Joyce" (Prog., Vol. 15), black, foaled 2nd October, 1946, bred by exhibitors, s Pyingerra Aristocrat (3930), d Ngaio Joyce (5777).

112 J. T. Martin and T. C. Trewin, "Lavereen Princess" (Prog., Vol. 15), bay, foaled 30th October, 1946, bred by exhibitors, s Pyingerra Aristocrat (3930), d Naranghi Jewel (8823).

113 J. T. Martin and T. C. Trewin, "Lavereen Rosina," (Prog., Vol. 15), black, foaled 12th November, 1946, bred by exhibitors, s Pyingerra Aristocrat (3930), d. Lavereen Roseade (9382).

114 J. H. Meyer and Sons, "Parliwidgee Flower Girl" (Prog., Vol. 15), bay roan, foaled 26th September, 1946, bred by exhibitors, s Fairview Remarkable (2432), d Parliwidgee Elva (10275).

115 J. H. Meyer and Sons, "Parliwidgee Una" (Prog., Vol. 15), bay, foaled 15th October, 1946, bred by exhibitors, s Fairview Remarkable (2432), d Hazeldine Undine (imp.) [61770 C.S.B.] (7035).

116 Keith McFarlane, "Dunraven May" (Prog., Vol. 15), bay, foaled 3rd August, 1946, bred by exhibitor, s Homevale Gift (3872), d Valetta Sheila (11377).

117 Keith McFarlane, "Dunraven Pearl" (Prog., Vol. 15), black, foaled 31st October, 1946, bred by exhibitor, s Homevale Gift (3872), d Dunraven Bud (Vol. 15).

118 John A. Russell, "Homebush Phyllis" (Vol. 15), bay, foaled 31st October, 1946, bred by J. H. Glenn, s Homebush Fort (3492), d Homebush Pamela (10032).

119 Williamson Bros., "Lochinver Carmenita 6th" (Prog., Vol. 15), bay, foaled 8th November, 1946, bred by exhibitors, s Bandolier (imp.) [22587 C.S.B.] (2720), d Lochinver Carmenita (7313).

16. *†CLYDESDALE PRODUCE SWEEPSTAKES, 1947.—Filly, 1-year-old, the produce of one of the undermentioned sires.‡—Prizes: £16/13/4, £12/10/-, £8/6/8, £6/5/- £4/3/4, and £2/1/8, which amounts include the entry fee sweepstakes. (See foot of Section). Entry fee and sweepstakes, £2/5/-.

†Entries of Fillies for this stake must be made on the day of general entry, stating name, col-

THE

YORKSHIRE

INSURANCE COMPANY LTD.

(INCORPORATED IN ENGLAND)
(Established over 100 Years)

Recognized throughout the World as the LEADING LIVE STOCK INSURANCE COMPANY

Other Departments include:

FIRE, MARINE, HAILSTORM, CROPS, PERSONAL ACCIDENT, WORKERS' COMPENSATION, MOTOR CAR, BURGLARY, ETC.

If no Agents in your District, write for Particulars.

Agents Required where not Represented.

Victorian Branch:

"YORKSHIRE HOUSE"
26 QUEEN STREET,
MELBOURNE, C.1.

Telephone: MU 7821 (three lines)

N. T. McDONELL, Manager for Australia.

our, when foaled, and name of sire and dam. Sweepstakes, £2 each, to be added to prizes in the Class, and to be divided thus:— Best Filly, one-third; second best, one-fourth; third best, one-sixth; fourth best, one-eighth; fifth best, one-twelfth; sixth best, one-twenty-fourth.

A prize of £10 will be given to the best Filly in this stake, such prize to be competed for annually (up to three years) till won twice by the same animal, when it will become the property of the exhibitor.

A prize of £5 will be presented to the nominator of the sire of the first prize Filly in this stake.

‡The one-year-old Fillies competing in Class 16 must be the progeny of one of the following sires:—

HOMEBUSH FORT (3492).
HOMEBUSH TOP NOTE (3871).
LYNDHURST BOLD RESERVE (3891).
MASTERDENE (imp.) [23,044, C.S.B.] (3005).
PYINGERRA ARISTOCRAT (3930).
SILVER LINING (imp.) [22,764, C.S.B.] (3129).

120 A. R. Arnold, "Lyndhurst Princess" (Prog., Vol. 15). (See also Class 15).
121 Amos Dickins, "Farleton Opal" (Prog., Vol. 15). (See also Class 15).
122 Amos Dickins, "Farleton Yvonne" (Prog., Vol. 15). (See also Class 15).
123 R. and J. Galloway, "Hillend Cynara" (Prog., Vol. 15). (See also Class 15).
124 R. and J. Galloway, "Hillend Rena" (Prog., Vol. 15). (See also Class 15).
125 C. Hewitt and Sons, "Parliwidgee Iza" (Prog., Vol. 15). (See also Class 15).
126 J. T. Martin and T. C. Trewin, "Lavereen Donna" (Prog., Vol. 15). (See also Class 15).
127 J. T. Martin and T. C. Trewin, "Lavereen Joyce" (Prog., Vol. 15). (See also Class 15).
128 J. T. Martin and T. C. Trewin, "Lavereen Princess" (Prog., Vol. 15). (See also Class 15).
129 John A. Russell, "Homebush Phyllis" (Vol. 15). (See also Class 15).

Competition in the five classes following is limited to animals entered in the ordinary classes.

CLASS.

17. *GROUP PRIZE (Special).—Three Clydesdales (any age), bred by exhibitor. Group to consist of one male and two females, or, alternatively, three females.—Prizes: £8, £4, £2. Entry fee £1, Members 12/-.

130 Amos Dickins.
131 W. Flaherty.
132 C. Hewitt and Sons.
133 J. T. Martin and T. C. Trewin.
134 J. H. Meyer and Sons.

18. *GROUP PRIZE (Special).—Three yearlings by the same sire, but not necessarily belonging to the same owner.—Prizes: £8, £4, £2. Entry fee £1, Members 12/-.

135 Amos Dickins.
136 C. Hewitt and Sons.
137 J. T. Martin and T. C. Trewin.
138 J. T. Martin and T. C. Trewin.
139 Williamson Bros.

COMMONWEALTH (OPEN) CLYDESDALE DISTRICT GROUP COMPETITION.

19. *Special Prizes totalling £55, of which £25 is donated by the COMMONWEALTH CLYDESDALE HORSE SOCIETY (VICTORIAN BRANCH).—BEST GROUP OF SIX CLYDESDALES exhibited under the following conditions:—

1. Each group to comprise:—One Stallion, 3 years old or over; Two Mares, 4 years old or over; and Three Fillies, 3 years old or under; all of which must be entered in the ordinary classes.

2. Animals competing in any group must be owned by residents of the district, which, for the purposes of this competition is defined as the territory within a 30-mile radius of the office of the Agricultural Society making the entry. No restrictions are made as to where the stock was bred.

3. Entries will only be received from Agricultural Societies. The competition is not confined to Victoria.

4. The groups will be judged by the Judge of the Clydesdale Females.

Prizes: £35, £15, £5. Entry fee, 10/-. Sashes will be presented to the exhibitors of the prize-winning groups, and such sashes must be worn by the leading horses of the groups when on parade.

140 Benalla Agricultural and Pastoral Society.
141 Corowa P.A. and H. Society.
142 Warracknabeal Agricultural Society.

COMMONWEALTH (LIMIT) CLYDESDALE DISTRICT GROUP COMPETITION.

CLASS.

20. *Special Prizes totalling £38, of which £5 is donated by the COMMONWEALTH CLYDESDALE HORSE SOCIETY (VICTORIAN BRANCH).—BEST GROUP OF FIVE CLYDESDALES exhibited under the following conditions:—

Roseneath Clydesdale Stud

COLTS AND FILLIES OF CHOICE BREEDING FOR SALE

Stallions, Mares and Young Stock have taken many First and Champion Prizes at all leading Shows for many years.

W. G. WILKINSON

BOX 32, YARRAWONGA, VICTORIA

1. Each group to comprise one male (any age) and four females, or, alternatively, five females. No group to contain more than two females of the same age. All must be entered in the ordinary classes.

2. Animals competing in any group must be bred and owned by residents of the district, which, for the purpose of this competition, is defined as the territory within a 30-mile radius of the office of the Agricultural Society making the entry.

3. Entries will only be received from Agricultural Societies. The competition is not confined to Victoria.

4. The groups will be judged by the Judge of the Clydesdale Females.

Prizes: £24, £10, £4. Entry fee, 5/-. Sashes will be presented to the exhibitors of the prize-winning groups, and such sashes must be worn by the leading horses of the groups when on parade.

143 Benalla Agricultural and Pastoral Society.
144 Corowa P.A. and H. Society.
145 Kaniva Agricultural and Pastoral Society.

21. *BEST AUSTRALIAN-BRED CLYDESDALE STALLION, 3 years old and over, exhibited by and the property of the breeder. Special Prize, £15/15/- (presented by the Government of Victoria). Entry fee 5/-.

The winning animal shall stand for public service in some part of Victoria during current season, and shall be available to the public to the extent of twenty mares at least, at a fee of not more than five guineas per mare.

The prize money will be withheld pending production by the owner of a statutory declaration that the stallion has served the stipulated twenty mares during the current season at a fee of not more than £5/5/- per mare.

146 Amos Dickins, "Farleton Drumsley" (Vol. 15). (See also Class 2).
147 R. and J. Galloway, "Hillend Earldene" (Vol. 15). (See also Class 4).

THE W. M. BLACK CLYDESDALE CHALLENGE CUP.

(Valued at 100 Guineas.)

Presented by late W. M. Black, Esq.

This Cup is offered through the Commonwealth Clydesdale Horse Society for competition annually at the Melbourne Royal Show, and will be awarded to the best Clydesdale male, two years old or over.

The Cup may not be won twice by the same animal.

The names of the owner and the winning animal each year will be engraved on the Cup, and the owner will have the right to hold the Cup until just prior to the next Show.

The Cup will become the absolute property of any exhibitor who wins it on four occasions with horses owned by himself.

Winners:—1925: N. Ramsay "Kerrston" (imp.) [20597 C.S.B.]. 1926: W. M. Black—"Flashdale" (imp.) [20576 C.S.B.] (192 C.C.S.B.). 1927: D. L. Bodey—"Scotland's Dignity" (imp.) [21008 C.S.B.] (918 C.C.S.B.). 1928: A. Gillis—

The Worlds' Strongest
BARBED WIRE

- 850 LBS. MINIMUM BREAKING STRAIN
- HIGH TENSILE LINE WIRE
- LOWER FREIGHT COSTS
- EASIER HANDLING

BARBLOK

One of Australia's leading graziers writes:
"I consider "BARBLOK" definitely stronger than the two ply twisted barbed wire."

Another writes:
"This class of barbed wire should prove highly satisfactory to persons erecting new fences."

Distributors write:
"BARBLOK" will become the universal barbed wire" —"Clients prefer it to the two strand wire because it goes further" "BARBLOK" principle is superior to the two strand wire" — "Farmers consider it easier to handle and its straining strength equal to if not superior to the old type two strand twisted wire."

"BARBLOK" is the most inexpensive galvanized wire.

THE IDEAL FENCE!
"BARBLOK" and "WELDMESH"

SEE STAND 101.

Cnr. McGregor Street and Patterson Avenue

(Between Administrative Buildings and the tram

"Barblox" and "Weldmesh" are Products of:

A.R.C. ENGINEERING CO. PTY. LTD.

430 LITTLE COLLINS ST., MELBOURNE

PHONE: MU 7141

THE HILLEND
Clydesdale Stud

Property of R. and J. GALLOWAY
MAJORCA, VICTORIA

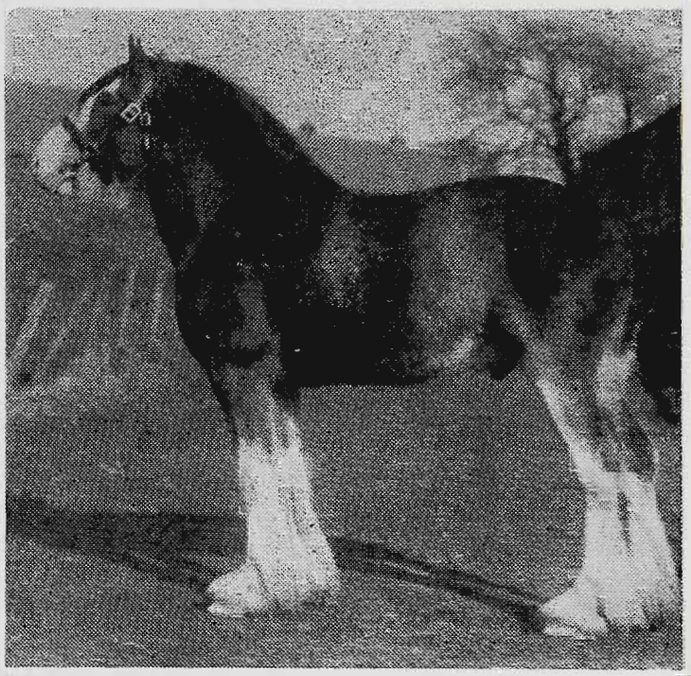

BANDOLIER (22587 C.S.B.) Bay Colt, foaled May, 1934. Imported from Scotland.
Stallions at Stud:

BANDOLIER (imp.), (22587 C.S.B.). Sire, Beneficient (22572 C.S.B.). Dam: Milton Lady Bessie by Dunure Recollection (18339 C.S.B.). 2nd Dam: Heather May by Johnston Victor (13540 C.S.B.). 3rd Dam: Winsome Baroness by Baron's Pride (9122 C.S.B.).

HOMEBUSH TOP NOTE.—Sire, Homebush Fort (3492) by Shirva Fort (imp.), by Dunure Fort. Dam: D's May (imp.), by Benedictine, 2nd dam: Sunhoney Winsome, by Craigie Winalot.

MACDUFF (imp. N.Z.). Sire: Baron Mac (1509 N.Z. C.S.B.) by John Douglas (1225 N.Z. C.S.B.) by General Douglas (16412 C.S.B.). Dam: Cloverdale Queen (4088 N.Z. .S.B.) by Myroe Footprint (19207 C.S.B. imp.); 2nd dam: Lady Douglas by General Douglas (16412 C.S.B. imp.).

For further particulars apply—

R. and J. GALLOWAY

HILLEND STUD, MAJORCA, VICTORIA.

"Rising Morn" (imp.) [20639 C.S.B.]. 1929: G. L. Byrne—"Scottish Banker" (imp.) [20647 C.S.B.] (921 C.C.S.B.). 1930: Corrie S. Rodda—"Overslade" (imp.) [21363 C.S.B.] (891 C.C.S.B). 1931: W. G. Wilkinson and R. E. Young—"Widgiewa Norseman" (791 C.C.S.B.). 1932: Amos Dickins—"Crystal Tide" (imp.) [21323 C.S.B.]. 1933: Corrie S. Rodda—"Liston Duke" (imp.) [21773 C.S.B.] (1267 C.C.S.B.). 1934: David Adams—"Dunlop's Renown" (imp.) [22124 C.S.B.]. 1935: W. G. Wilkinson—"Royal Gift" (imp.) [21914 C.S.B.] (2171 C.C.S.B.). 1936: G. Oxley—"Lord Allenby" (imp.) [21776 C.S.B.] (2016 C.C.S.B.). 1937: J. H. Glenn—"Woodbank Speciality" (imp.) [23016 C.S.B.] (3239 C.C.S.B.). 1938: C. Hewitt and Sons—"Hazeldene Benedictine" (imp.) [22806 C.S.B.] (2906 C.C.S.B.). 1939: E. B. Bott, "Helensvale Baritone" (3341 C.C.S.B.). 1946: Amos Dickins—"Farleton Drumsley" (Vol. 15 C.C.S.B.).

THE S. W. GIBSON TROPHY.

(Valued at 70 Guineas.)

Presented by J. S. Gibson, Esq.

For the best imported Clydesdale horse or mare registered in the Clydesdale Stud Book of Great Britain and Ireland, or first progeny of imported Clydesdale stock. Progeny may be bred in Australia or New Zealand, but one or both parents must be imported and registered in the C.S.B. of G.B. and I. Open to Clydesdales of any age.

Trophy to be held for one year by each winner. The exhibitor winning the trophy the greatest number of times during the period of ten consecutive Royal Shows to become the owner. In the event of a tie, the trophy will be awarded to the exhibitor who won the greatest number of prizes with other Clydesdale stock at the Royal Shows in Melbourne during the same period.

A Special Sash will be presented to the winner of this trophy, and it must be worn by the animal when on parade.

The names of the owner and the winning animal each year will be engraved on the trophy.

Winners 1932 and 1933, Corrie S. Rodda—"Orange Blossom" (imp.) [57427 C.S.B.] (2484 C.C.S.B.). 1934, W. G. Wilkinson and E. B. Bott—"Faraway" (imp.) [59686 C.S.B.] (4008 C.C.S.B.). 1935, Corrie S. Rodda—"Orange Blossom" (imp.) [57427 C.S.B.] (2484 C.C.S.B.). 1936 and 1937, A. A. Stokes—"Hazeldene Helen Macgregor" (imp.) [60939 C.S.B.] (5474 C.C.S.B.). 1938 and 1939, J. H. Glenn—"Woodbank Speciality (imp.) [23016 C.S.B.] (3239 C.C.S.B.). 1946, Amos Dickins—"Farleton Drumsley" (Vol. 15 C.C.S.B.).

Silver Medals, donated by the CLYDESDALE HORSE SOCIETY OF GREAT BRITAIN AND IRELAND, will be awarded to the winners of the Champion Prizes for Males and Females.

The Commonwealth Clydesdale Horse Society

OBJECTS:

TO maintain the purity of the Clydesdale breed of horses throughout Australia, and to promote the breeding of these horses free from heredity unsoundness.

TO collect, verify, preserve and publish the pedigrees of these horses in a Stud Book, to be named the Commonwealth Clydesdale Stud Book.

To investigate suspicious or doubtful pedigrees of Clydesdale horses and other alleged misrepresentations relating to them, and to publish the results of such investigations at the discretion of the Council.

TO arbitrate upon, investigate and settle disputes and questions relating to these horses.

TO promote in any further way the interests of the breed.

BECOME A MEMBER AND ASSIST THE SOCIETY.

MEMBERS' SUBSCRIPTION, £1/11/6 PER ANNUM.

Members receive gratis copies of Stud Books published after they join and whilst they remain financial.

REGISTER YOUR CLYDESDALES!

Only financial members of the Society may submit stock for registration in the Stud Book. Entries are now being received for inclusion in Volume 15. Registration is the hall-mark of purity and affects prices accordingly.

For further particulars, registration forms, etc., apply to the Secretary:

COMMONWEALTH CLYDESDALE HORSE SOCIETY.

Queensland Branch: Exton House, 337 Queen Street, Brisbane.
N.S.W. Branch: Endeavour House, 33 Macquarie Place, Sydney.
South Australian Branch: 7 Pirie Street, Adelaide.
Victorian Branch: Temple Court, 422 Collins Street, Melbourne, C.1.
Western Australian Branch: 18 William St., Perth.
Tasmanian Branch: 105 Macquarie St., Hobart.

CHAMPION PRIZES.

CLYDESDALE STALLION (2 years old or over)—Government Certificate and Society's Sash.

RESERVE CHAMPION CLYDESDALE STALLION—Society's Sash.

CLYDESDALE MARE OR FILLY (2 years old or over)—Government Certificate and Society's Sash.

RESERVE CHAMPION CLYDESDALE MARE OR FILLY—Society's Sash.

CLYDESDALE GRAND CHAMPIONSHIP.

A trophy presented by **GENERAL MOTORS-HOLDENS LTD.**, will be awarded to the exhibitor of the Best Clydesdale Male or Female, 2 years old or over. The names of the owner and the winning animal each year will be engraved on the trophy. The trophy will become the absolute property of any exhibitor who wins it three times.

Winner 1939, J. H. Glenn—"Woodbank Speciality (imp.) [23016 C.S.B.] (3239 C.C.S.B.). 1946, Amos Dickins—"Farleton Drumsley" (Vol. 15 C.C.S.B.).

A Trophy, valued at £5/5/-, will be annually presented by **J. F. BEDWELL, Esq.**, to commemorate the above award, and **A. E. DAHLENBURG, Esq.**, will annually present a Grand Championship Sash.

CLYDESDALE PRODUCE SWEEPSTAKES FOR COLTS, 1948.

A Clydesdale Produce Sweepstakes, of £5 each, to be subscribed by the nominators of sires to be afterwards named, will be awarded to the best Colts, 1-year-old, the produce of such sires to be shown at the Society's Exhibition in 1948. The best Colt to receive one-third; second best, one-fourth; third best, one-sixth; fourth best, one-eighth; fifth best, one-twelfth; sixth best, one-twenty-fourth of the amount received. The stakes to be awarded by judges elected by the Society. Entries for Sires to be made at the Society's office on or before 22nd May, 1948, at 12 o'clock noon. The nomination fee, of £5, must be paid on or before the closing date for general entries. Sires standing for service in Victoria must be registered under the Horse Breeding Act, 1928, and sires of colts bred outside Victoria must have certificates of soundness as issued in their respective States. All sires must also be registered as Clydesdales in a recognised Stud Book.

A prize of £5 will be presented to the nominator of the sire of the first prize Colt, 1-year-old, in this sweepstakes.

Entries of Colts for sweepstakes to be made on date of general entry of Show, 1948, with name, colour, when foaled, and name of sire and dam. Entry fee sweepstakes, £2 each, to be divided on the same basis as the Produce Sweepstakes.

A prize of £10 will be given to the best Colt, 1-year-old, such prize to be competed for annually (up to three years), till won twice by the same animal, when it will become the property of the Exhibitor.

CLYDESDALE PRODUCE SWEEPSTAKES FOR FILLIES, 1948.

A Clydesdale Produce Sweepstakes of £5 each, to be subscribed by the nominators of sires to be afterwards named, will be awarded to the best Fillies, 1-year-old, the produce of such sires under the same conditions as those applying for Colts.

Section 2—Suffolk Punches

Entries in this Section are limited to animals which are imported or whose pedigrees show them to be descended from imported animals on both sides.

Stallions over two years of age, and Mares three years old or over, must have their Entry Tickets stamped "Pass to the Ring" by a Government Veterinary Officer before entering the arena.

Examinations commence on Wednesday, 17th September, at 10 a.m.

All prize-winning horses must be paraded. (See Regulation at head of Horse Section.)

CLASS.

22. **STALLION (any age).—Prizes: £5, £3, Card. Entry fee 16/-, Members 10/-.**
No Entry.

23. **MARE (any age).—Prizes: £5, £3, Card. Entry fee 16/-, Members 10/-.**
No Entry.

CHAMPION PRIZES.

SUFFOLK PUNCH STALLION (2 years old or over)—Government Certificate and Society's Sash.

RESERVE CHAMPION SUFFOLK PUNCH STALLION—Society's Sash.

SUFFOLK PUNCH MARE OR FILLY (2 years old or over)—Government Certificate and Society's Sash.

RESERVE CHAMPION SUFFOLK PUNCH MARE OR FILLY—Society's Sash.

Section 3—Percherons

JUDGE:
J. McINTOSH, Esq.
STEWARD:
H. BARTRAM, Esq.

Entries for this Section are limited to animals which are imported or whose pedigrees show them to be descended from imported animals on both sides.

Stallions over two years of age, and Mares three years old or over, must have their Entry Tickets stamped "Pass to the Ring" by a Government Veterinary Officer before entering the arena.

Examinations commence on Wednesday, 17th September, at 10 a.m.

All prize-winning horses must be paraded. (See Regulation at head of Horse Section.)

CLASS.

24. STALLION, over 2 years old.—Prizes: £5, £3, Card. Entry fee 16/-, Members 10/-.

No Entry.

25. COLT, 2 years old or under.—Prizes: £3, £2, Card. Entry fee 10/-, Members 7/-.

No Entry.

26. MARE, any age.—Prizes: £5, £3, Card. Entry fee 16/-, Members 10/-.

148 Dr. D. F. Thomson, "Kadlunga Yelma," grey, foaled 21st October, 1938, bred by A. J. Melrose, s Histon Grey Friar (imp.) (B493), d Kadlunga Roma.

CLASS.

27. FILLY, 2 years old or under.—Prizes: £3, £2, Card. Entry fee 10/-, Members 7/-.

No Entry.

CHAMPION PRIZES

PERCHERON STALLION (2 years old or over)—Government Certificate and Society's Sash.

RESERVE CHAMPION PERCHERON STALLION—Society's Sash.

PERCHERON MARE OR FILLY (2 years old or over)—Government Certificate and Society's Sash.

RESERVE CHAMPION PERCHERON MARE OR FILLY—Society's Sash.

Section 4—Farm and Lorry Horses

JUDGE:
FRANK THORNTON, Esq.
STEWARD:
H. BARTRAM, Esq.

Judging in this Section will commence at 10 a.m. on Thursday, 18th September.

Horses entered in this Section (except Class 35) are not subject to veterinary inspection.

All prize-winning horses must be paraded. (See Regulation at head of Horse Section.)

T. DEWEZ AND CO., 120 KING STREET, MELBOURNE, C.1., have presented the sum of £1/1/- towards the prize money in this Section.

KADLUNGA PERCHERONS

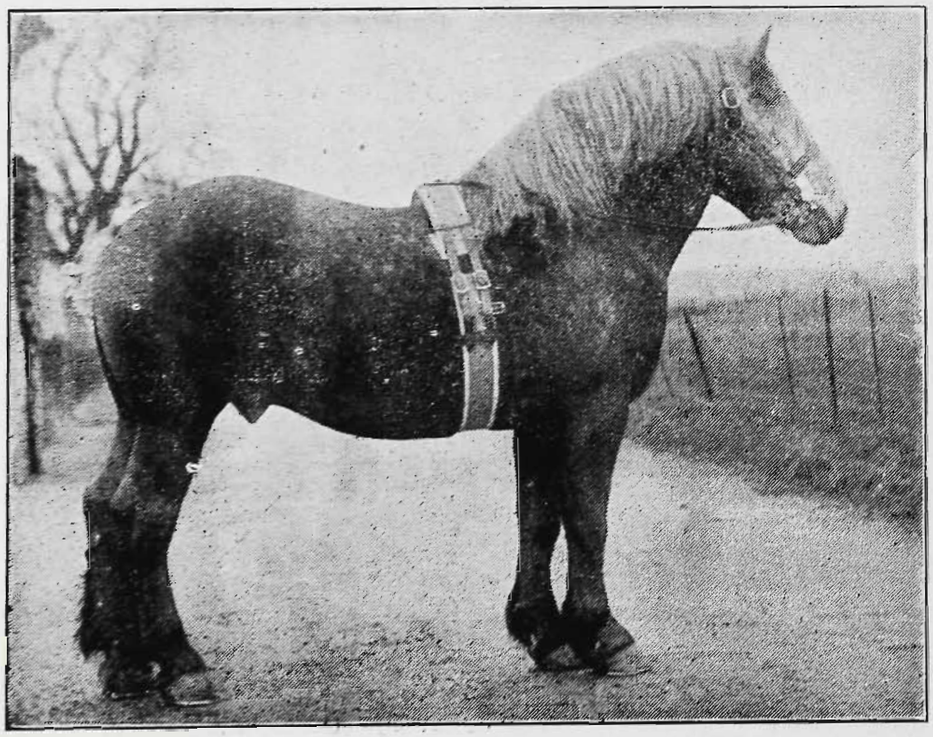

FOUNDED IN 1913

upon importations direct from France.

QUALITY maintained ever since by the use as sires of

RHUM, three times Champion English Royal Show.

PARAGON, Champion Edmonton, Canada, and Five First Prizes.

Histon Grey Friar, Junior and Senior Champion, English Royal Show, also Adelaide, Melbourne and Sydney.

and now

MAGISTER

Champion English Royal 1938

Percherons are noted for their activity, strength and extraordinary intelligence and quietness.

PURE BRED COLTS AND FILLIES FOR SALE.

MAGISTER (Imp.)

ALEX. J. MELROSE, Kadlunga, Mintaro, South Australia.

CLASS.

28. *FOUR-HORSE TEAM, MARES OR GELDINGS, OR MARES AND GELDINGS, shown in lorry or wagon (any age) (Special).—Prizes: £10, £3, £1, of which £10/10/- is presented by E. HASSETT AND SONS PTY. LTD., 626 BOURKE STREET, MELBOURNE, C.1. Entry fee 16/-, Members 10/-.

149 T. R. Marriott and Sons, "Duke, Scotty, Regal and Royal," bay, roan and black.
150 W. and N. Pizer, "Duke, Royal, Prince and King," bay and bay roans.

29. *PAIR OF MARES OR GELDINGS (or Mare and Gelding), for lorry purposes, shown in lorry (any age) (Special).—Prizes: £6, £2, £1, of which £5/5/- is presented by R. WERNER AND CO., 54 BURNLEY STREET, RICHMOND. Entry fee 14/-, Members 8/-.

151 T. R. Marriott and Sons, "Duke and Scotty," bay and roan.
152 T. R. Marriott and Sons, "Regal and Royal," blacks.
153 W. and N. Pizer, "Duke and Royal," bays.
154 W. and N. Pizer, "Prince and King," bay roans.

30. MARE OR GELDING, for lorry purposes (shown in lorry).— Prizes: £5, £2, £1, of which £5/5/- is presented by DALGETY AND CO. LTD., 461 BOURKE STREET, MELBOURNE, C.1. Entry fee 10/-, Members 7/-.

155 H. J. Fornarich, "Flash Baron," roan, white patches, foaled 1942, bred by G. Byrne, s Wunnamurra Flash Baron (1177).
156 F. Guumes, "Jack," bay, foaled 1941.
157 H. W. Harrison, "Baldy," black, foaled 1942.
158 H. W. Harrison, "Rex," roan, foaled 1940.
159 W. and N. Pizer, "Scotty," bay, foaled 1942, bred by Pearse Bros., s Carngham Favour (1221).
160 H. Strong, "Jack," bay, foaled 1942, bred by H. Ward, s D's Allan (imp.) [22817 C.S.B.] (2807).

CLASS.

31. *PAIR OF MARES OR GELDINGS (or Mare and Gelding) (led), for farm purposes. (Worked on a farm for three months after 1st March of the present year.) (Special).—Prizes: £8, £4, £1, of which £5/5/- is presented by QUEEN'S BRIDGE MOTOR AND ENGINEERING CO., 31 QUEEN'S BRIDGE STREET, MELBOURNE, S.C.4. Entry fee 16/-, Members 10/-.

161 T. R. Marriott and Sons, "Duke and Scotty," bay and roan. (See also Class 29).
162 T. R. Marriott and Sons, "Regal and Royal," blacks. (See also Class 29).
163 W. and N. Pizer, "Duke and Royal," bays. (See also Class 29).
164 W. and N. Pizer, "Pride and Bonnie," roans, foaled 1941 and 1943.
165 W. and N. Pizer, "Prince and King," bay roans. (See also Class 29).

32. MARE, for farm purposes (led). (Worked on a farm for three months after 1st March of the present year.)—Prizes: £5, £2, £1, of which £5 is presented by RUSTON AND HORNSBY (AUSTRALIA) PTY. LTD., 174 KING STREET, MELBOURNE, C.1. Entry fee 16/-, Members 10/-.

The
UNION TRUSTEE
COMPANY OF AUSTRALIA LIMITED

invites your discussion

of any matters affecting Wills, Executorship, Trusteeship and Estate Management. With over sixty years of experience, The Union Trustee offers specialised knowledge in all such matters. Its comprehensive organisation ensures permanent, competent and sympathetic administration, in complete confidence. Charges are moderate and are ascertainable in advance.

The only Trustee Company having offices each with its own Board of Directors and Management in three States: Victoria, New South Wales and Queensland

DIRECTORS:

J. C. Mackinnon (Chairman)
E. T. H. Richardson (Vice-Chairman)
Sir Clive McPherson, K.B., C.B.E.
Arthur Debenham
Norman J. Carson
Advisor: Samuel Cooke.
General Manager: John Larritt.
Manager: C. A. Bradfield
Pastoral Inspector: H. A. Hay.

333 Collins St., Melbourne

166 W. and N. Pizer, "Beauty," brown, foaled 1942, bred by J. Bond, s Excalibur (imp.) [22914 C.S.B.] (3314).
167 W. and N. Pizer, "Enid," roan, foaled 1941, bred by McPherson Bros., s Rosewell (imp.) [23020 C.S.B.] (3119).
168 W. and N. Pizer, "Hazelbank Queen Ann" (Vol. 15), bay, foaled 26th November, 1941, bred by T. D. Thompson and Sons, s Woodbank Speciality (imp.) [23016 C.S.B.] (3239), d Hazelbank Rose Marie (10009).
169 W. and N. Pizer, "Lady," grey, foaled 1940.
170 A. A. Stokes, "Flower," bay, foaled 1942.
171 A. A. Stokes, "Lady," bay, white hairs, foaled 1941.

CLASS.

33. GELDING, for farm purposes (led). (Worked on a farm for three months after 1st March of the present year.)—Prizes: £5, £2, Card, of which £5 is presented by McPHERSON'S LTD., 546 COLLINS STREET, MELBOURNE, C.1. Entry fee 16/-, Members 10/-.

172 Stan Closter, "Allanvale," bay, foaled 19th November, 1943, bred by exhibitor, s D's Allan (imp.) [22817 C.S.B.] (2807), d Myrtle Vale Queen.
173 G. L. Hamilton, "Wally," bay.
174 T. R. Marriott and Sons, "Bonnie," brown, foaled 1943, bred by W. Tucker, s Cavalcade (imp.) [22247 C.S.B.] (1770).
175 T. R. Marriott and Sons, "Duke," bay, foaled 1941, bred by J. A. Hehr, s Dunduff Gold Standard (imp.) [22280 C.S.B.] (2829).
176 T. R. Marriott and Sons, "Regal," black, foaled 1941, bred by W. Tucker, s Cavalcade (imp.) [22247 C.S.B.] (1770).
177 W. and N. Pizer, "Bonnie," red roan, foaled 1943, bred by C. Hooper, s Naranghi Judge (3696).

COMMONWEALTH

Agricultural Re-establishment

LOAN AND ALLOWANCES

Now available to eligible discharged members of the forces engaged or intending to engage in agricultural occupations in the State of Victoria.

Application forms and full particulars from—

THE SOLDIER SETTLEMENT COMMISSION,

State Public Offices,

MELBOURNE

178 W. and N. Pizer, "Duke," bay, foaled 1941, bred by Ferrier Bros., s Wunnamurra Flash Baron (1177).
179 W. and N. Pizer, "King," bay roan, foaled 1943, bred by A. C. Jorgensen, s Wunnamurra Flash Baron (1177).
180 W. and N. Pizer, "Pride," red roan, foaled 1941, bred by Ferrier Bros., s Wunnamurra Flash Baron (1177).
181 W. and N. Pizer, "Prince," bay roan, foaled 1942, bred by A. C. Jorgensen, s Wunnamurra Flash Baron (1177).
182 Mrs. E. Stocks, "Fregals Accordion," bay, foaled 7th October, 1940, bred by C. W. Hooper, s Braebank Bon Accord (imp.) [22804 C.S.B.] (3284), d Fregals Duchess 2nd (4036).

CLASS.

34. HEAVY DRAY GELDING (shown in a dray). In the opinion of the judge to be capable of drawing a 2-ton load.—Prizes: £5, £2, Card., of which £5 is presented by RONALDSON BROS. AND TIPPETT PTY. LTD., CRESWICK ROAD, BALLARAT. Entry fee 14/-, Members 8/-.

183 L. Key, "Sailor," roan, foaled 1941.
184 T. R. Marriott and Sons, "Royal," black, foaled 1940, bred by W. Tucker, s Cavalcade (imp.) [22247 C.S.B.] (1770).
185 T. R. Marriott and Sons, "Scotty," roan, foaled 1937, bred by F. H. Baker, s Horoscope (imp.) [21766 C.S.B.] (1948).
186 W. and N. Pizer, "Royal," bay, foaled 1942, bred by P. White, s Hazeldene Eldorado (imp.) [22807 C.S.B.] (2907).

35. *BEST GELDING, passed as sound before before entering the ring. Special Prizes presented by the COMMONWEALTH CLYDESDALE HORSE SOCIETY (VICTORIAN BRANCH). Sire to be a Clydesdale Stallion registered in the Commonwealth Clydesdale Stud Book or any other recognised Clydesdale Stud Book.—Special Prize, £5, with £1 added (not exceeding £5) for each gelding passed as eligible to compete. Entry fee 5/-.

187 T. R. Marriott and Sons, "Bonnie," brown. (See also Class 33).
188 T. R. Marriott and Sons, "Duke," bay. (See also Class 33).
189 T. R. Marriott and Sons, "Prince," bay, foaled 1944, bred by J. H. Meyer and Sons, by Masterdene (imp.) [23044 C.S.B.] (3005).
190 T. R. Marriott and Sons, "Regal," black. (See also Class 33).
191 T. R. Marriott and Sons, "Royal," black. (See also Class 34).
192 T. R. Marriott and Sons, "Scotty," roan. (See also Class 34).
193 W. and N. Pizer, "Bonnie," red roan. (See also Class 35).
194 W. and N. Pizer, "Duke," bay. (See also Class 33).
195 W. and N. Pizer, "King," bay roan. (See also Class 33).
196 W. and N. Pizer, "Pride," red roan. (See also Class 33).
197 W. and N. Pizer, "Prince," bay roan. (See also Class 33).
198 W. and N. Pizer, "Royal," bay. (See also Class 34).
199 Mrs. E. Stocks, "Fregals Accordion," bay. (See also Class 33).
200 H. Strong, "Jack," bay. (See also Class 30).

Section 5—Arabs

JUDGE:
J. D. CAMPBELL, Esq.
STEWARD:
L. F. ARMSTRONG, Esq.

Entries in this Section are limited to animals which are imported or whose pedigrees show them to be descended from imported animals on both sides.

Stallions over two years of age, and Mares three years old and over, must have their Entry Tickets stamped "Pass to the Ring" by a Government Veterinary Officer before entering the arena.

Examinations commence on Wednesday, 17th September, at 10 a.m.

All prize-winning horses must be paraded. (See Regulation at head of Horse Section.)

CLASS.

36. STALLION.—Prizes: £6, £2, £1. Entry fee 16/-, Members 10/-.

201 J. E. Lock, "Zadaran" (Vol. 6, A.H.S.B.), grey, aged, bred by—. McDonald, s. Prince Nejd, (Vol. 5, A.H.S.B.), d. Yenbo (Vol. 5, A.H.S.B.).

202 J. E. Lock, "Skobek," grey, aged, bred by — McDonald, s. Prince Nejd (Vol. 5, A.H.S.B.), d. Yenbo (Vol. 5, A.H.S.B.).

203 Mrs. A. D. D. Maclean, "Ras" (A.H.S.B.), chestnut, foaled 11th January, 1942, bred by exhibitor, s. Indian Light (imp.) (Vol. 7, A.H.S.B.), d. Rafina (imp.) (A.H.S.B.).

204 Victor H. Venn, "Sakhr" (Vol. 7, A.H.S.B.), grey, foaled October, 1940, bred by J. F. Jelbart, s. Sirdar (Vol. 5, A.H.S.B.), d. Mecca II (Vol. 5, A.H.S.B.).

CLASS.

37. COLT, 3 years old or under.—Prizes: £3, £2, Card. Entry fee 10/-, Members 7/-.

205 Gordon L. Cain, "Rashin" (Vol. 7, A.H.S.B.), chestnut, foaled 1st August, 1945, bred by N. J. Rodgers, s. Rashid (Vol. 7, A.H.S.B.), d. Nan Touka (Vol. 7, A.H.S.B.).

206 Ralph Wilson, "Shalaan," grey, foaled August, 1944, bred by Mrs. A. D. D. Maclean, s. Zarafa (A.H.S.B.), d Dahana (A.H.S.B.).

38. MARE.—Prizes: £3, £2, £1. Entry fee 10/-, Members 7/-.

207 Mrs. A. D. D. Maclean, "Rissani" (A.H.S.B.), chestnut, foaled 1st November, 1936, bred by exhibitor, s. Indian Light (imp.) (Vol. 7, A.H.S.B.), d. Rafina (imp.) (A.H.S.B.).

39. FILLY, 3 years old or under.—Prizes: £3, £2, Card. Entry fee 10/-, Members 7/-.

208 Mrs. A. D. D. Maclean, "Mizpah" (A.H.S.B.), chestnut, foaled 18th September, 1945, bred by exhibitor s. Rashid (A.H.S.B.), d. Meymooneh (Vol. 7, A.H.S.B.).

CHAMPION PRIZES.

ARAB STALLION (2 years old or over)—Government Certificate and Society's Sash.

RESERVE CHAMPION ARAB STALLION—Society's Sash.

ARAB MARE OR FILLY (2 years old or over)—Government Certificate and Society's Sash.

RESERVE CHAMPION ARAB MARE OR FILLY—Society's Sash.

FENWICK STUD FARM

YAN YEAN, VICTORIA

Proprietress: Mrs. A. D. D. MACLEAN. Tel.: Yan Yean 6 & U 7300

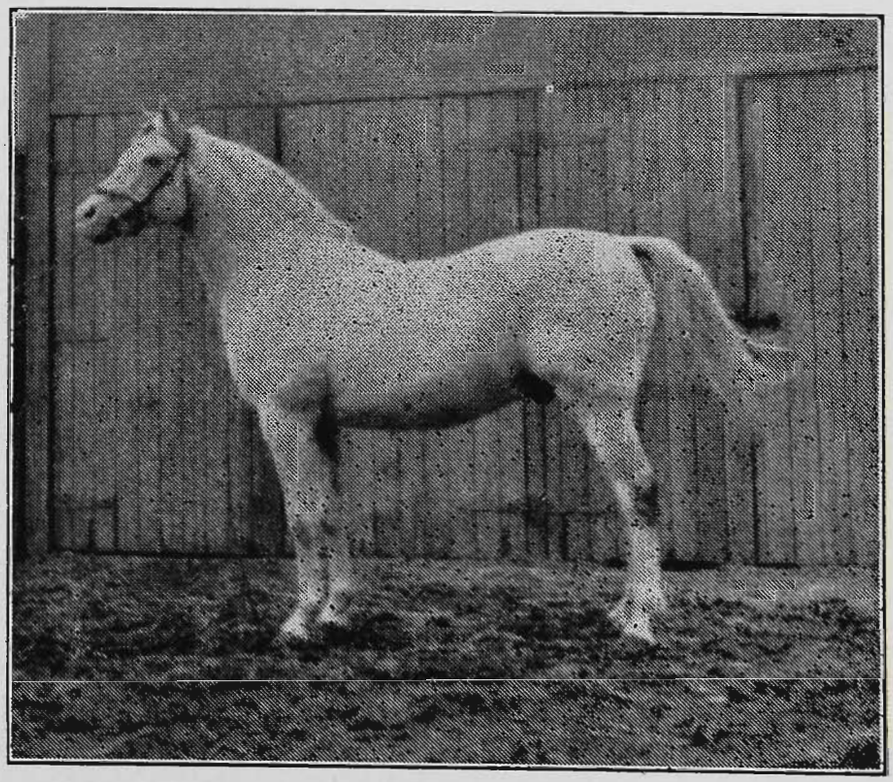

Grey Arab Stallion, RAKIB (Imp.)
Reg. Weatherby's G.S.B. and A.H.S.B. (Kehailan Rodan)

STALLIONS AT STUD.

Stud comprises only Pure Bred Arabians Imported and from Imported Stock.

FULL PEDIGREES AVAILABLE.

Section 6—Thoroughbreds

JUDGE:
J. D. CAMPBELL, Esq.

STEWARD:
ROBERT YOUNG, Esq.

Horses in this Section must be registered in the Australian Stud Book or in an approved Stud Book for Thoroughbreds outside the Commonwealth. If Stud Book numbers cannot be given, proof of registration must accompany entry. For particulars of registration in the Australian Stud Book, apply to The Keeper of the Stud Book, 6 Bligh Street, Sydney, New South Wales.

Stallions over two years of age, and Mares three years old and over, must have their Entry Tickets stamped "Pass to the Ring" by a Government Veterinary Officer before entering the arena.

Examinations commence on Wednesday, 17th September, at 10 a.m.

All prize-winning horses must be paraded. (See Regulation at head of Horse Section.)

The whole of the prize-money in this Section is presented by VICTORIA AMATEUR TURF CLUB, 482 BOURKE STREET, MELBOURNE, C.1.

MACKINNON AND COX
PTY. LTD.

(In which is incorporated Wm. S. Yuille & Co. Pty. Ltd.)

BLOODSTOCK SALESMEN

482 BOURKE ST., MELBOURNE

RACEHORSES, STALLIONS, AND BROOD MARES

FOR PRIVATE SALE

Sole Representative in Victoria of the British Bloodstock Agency Limited, the Premier Agency in England.

Agents for the Leading Studmasters Throughout Australia and New Zealand.

ACCOMMODATION FOR VISITING RACEHORSES AT OUR NEWMARKET STABLES.
(Opposite Flemington Racecourse)

Forwarding of Bloodstock by sea or rail attended to by an experienced and competent Staff.

Telegrams and Cables: BLOODSTOCK, MELBOURNE.

TELEPHONE: MU 4711

CLASS.

40. STALLION.—Prizes: £12, £4, £1. Entry fee £1/10/-, Members 16/-.

209 M. C. R. Patullo, "Flying Legion," brown, foaled 1944, s. French Legion, d. Weapon.

210 Athol Strong, "Burhan Ali" (imp.), brown, foaled 1937, bred in England, s. Umidwar, d. Teresina.

41. COLT, 2 YEARS OLD.— Prizes: £4, £2, £1. Entry fee 14/-, Members 8/-.

No Entry.

42. COLT, 1 YEAR OLD.—Prizes: £4, £2, £1. Entry fee 14/-, Members 8/-.

211 Miss Margaret Douglas, ——, brown, foaled August, 1946, bred by exhibitor, s. En Passant, d. Miss G.G.

43. MARE (foaled or in foal).—Prizes: £4, £2, £1. Entry fee 14/-, Members 8/-.

No Entry.

44. FILLY, 3 YEARS OLD.—Prizes: £4, £2, £1. Entry fee 14/-, Members 8/-.

No Entry.

45. FILLY, 2 YEARS OLD.—Prizes: £4, £2, £1. Entry fee 14/-, Members 8/-.

No Entry.

46. FILLY, 1 YEAR OLD.—Prizes: £4, £2, £1. Entry fee 14/-, Members 8/-.

212 Robert Young, ——, bay, foaled 1946, bred by exhibitor, s. Tudor King, d. Parrafeeno.

CHAMPION PRIZES.

THOROUGHBRED STALLION (2 years old or over—Government Certificate and Societys' Sash.

RESERVE CHAMPION THOROUGHBRED STALLION—Society's Sash.

THOROUGHBRED MARE OR FILLY (2 years old or over)—Government Certificate and Society's Sash.

RESERVE CHAMPION THOROUGHBRED MARE OR FILLY—Society's Sash.

Section 7—Trotters

JUDGE:
J. JAMES, Esq.

STEWARD:
S. A. GREAVES, Esq.

Stallions over two years of age, and Mares three years old and over, must have their Entry Tickets stamped "Pass to the Ring" by a Government Veterinary Officer before entering the arena.

Examinations commence on Wednesday, 17th September, at 10 a.m.

All prize-winning horses must be paraded. (See Regulation at head of Horse Section.)

CLASS.

47. STALLION, Square-gaited (driven in a vehicle).—Prizes: £8, £3, £1. Entry fee £1, Members 12/-.

213 Carlton and United Breweries Ltd., "Peter Mambrino," chestnut, bred by F. Occolowitz, s. Peterwah d. Princess Mambrino.

214 C. N. Dawson, "Great Wah," chestnut, aged, bred by F. Occolowitz, s. Peter Wah (imp.), d. Stirling Lady.

215 D. A. Ducat, "Robert Roy," bay, aged, s. Roy Redmond (imp.), d. Carlotta Guy (imp.).

216 Mrs. Arthur Hewitson, "Graceful Peter," brown, aged, bred by F. Occolowitz, s. Peter Wah, d. Miss Benthook.

217 Mrs. Arthur Hewitson, "Dixie Wah," chestnut, aged, bred by F. Occolowitz, s. Peter Wah, d. Miss Wellington.

AN AUSTRALIAN SOCIETY

Your Enemy

FIRE!

DESTROYS

YOUR ASSETS!

obtain PROTECTION

and SECURITY!

Insure with the

Australian Mutual

Fire Insurance Society

LTD.

(Incorporated in N.S.W.)

409-413 COLLINS ST., MELBOURNE

All Classes of Fire, Marine and Accident Insurance Effected

APPLICATIONS INVITED TO REPRESENT THE SOCIETY AS AGENTS.

Address Letters to the Manager.

218 W. C. Rothacker, "Count Sure," bay, bred by Miss Cuff, s. Quite Sure, d. Homeward Lass.

219 G. A. Stornebrenk, "Peter's Heir," bay, foaled 1943, s. Peerless Peter, d. Maree Redmond.

220 J. Valls, "Beau Peter," bay, foaled 1943, bred by exhibitor, s. Highland Park, d. New Cymbal.

CLASS.

48. STALLION, Pacer (driven in a vehicle).—Prizes: £8, £3, £1. Entry fee £1, Members 12/-.

220A H. and F. Abrahams, "Noble Scott" (N.Z.), brown, foaled 1940, bred by J. R. McKenzie, s. U. Scott (imp.), d. Widow Volo (imp.).

221 S. Aggett, "Prudent King," brown, aged, s. Head Lulu, d. Chiming Rose.

222 T. Allen, "Reachella," brown, aged, s. Assure Derby, d. Betella.

223 W. J. Banner, "Ven Dalla," brown, aged, bred by exhibitor, s. Dalla Derby, d. Vendicta.

224 C. Curtain, "Raider Grande," bay, foaled 1942, s. Raider, d. Lady Grand.

225 Arthur E. Davies, "Don's Return," aged, s. Don Lionel, d. by First Voyage.

225A N. Dengate, "Wynstar," chestnut, foaled 1942, s. Starwyn, d. Carella.

226 C. Garrard, "Yarrawalla," black, foaled October, 1942, bred by exhibitor, s. Walla Walla, d. Perfect Voyage.

227 Mrs. M. Georges and Mrs. M. Flocas, "Peter Raider," bay, foaled 1943, s. Raider, d. Connie Patch.

228 Mrs. M. Georges and J. Stamford, "Raiarmagh," brown, foaled 1941, s. Raider, d. Armagh.

229 Frank D. Heath, "Graham's Hope," bay, foaled November, 1939, bred by exhibitor, s. Assure Derby, d. Thelma Wood.

230 J. F. Hillier, "Dauntless Peter," foaled 1943, s. Peerless Peter, d. Louise Wood.

231 M. Kelly, "Derry Down," grey, aged, bred by E. Tatlow, s. Louis Direct, d. Little Flower.

232 J. and A. Lace, "Sam's Image," bay, foaled 1938, s. Sam's Huon, d. Wondermount.

233 C. Long, "Great Dalla," bay, foaled October 1938, bred by exhibitor, s. Dalla Derby, d. Ruby Royal.

233A W. J. Low, "Dalla Grattan," bay, aged, s. Dalla Derby, d. Queenie Grattan.

234 J. McKay, "Distant Echo," bay, bred by D. Heffernan, s. David Belmont, d. Derby Lass.

235 A. E. Perry, "Meda's Hope," chestnut, foaled November, 1939, bred by C. Croaker, s. Great Hope, d. Meda.

236 C. Robertson, "Something New," bay, foaled 1942, s. New Derby, d. Pronto Belle.

237 **F. W. Shillito, "Panther," black, aged, bred** by exhibitor, s. Dalla Derby, d. Minnie Alto.

238 H. Smith, "Real Trip," bay, aged, bred by O. Wize, s. Real Guy, d. by Fisco.

239 Michael J. Tobin, ——, bay, foaled 18th November, 1943, bred by exhibitor, s. Derwent Derby, d. Laura Grattan (9391).

240 A. Turner, "Lightning Wilkes," brown, foaled October, 1942, bred by L. Einseidel, s. Almont Wilkes, d. Ella's Best.

241 R. J. Westlake, "Beau Van," brown, foaled 1944, s. Van Derby, d. Royal Sister.

242 Mrs. H. F. Yuncken, "Barometer Chimes," brown, aged, s. Wrack, d. Edith Chimes.

49. COLT, 3 YEARS OLD (driven in a vehicle).—Prizes: £3, £2, £1. Entry fee 10/-, Members 7/-.

243 T. Diskin, "Mine Again," bay, foaled August, 1944, bred by F. Parker, s. Royal Again, d. Probate.

244 Mrs. Arthur Hewitson, "Col's Wah," chestnut, foaled 1944, bred by F. Occolowitz, s. Dixie Wah, d. Sterling Lady.

245 E. J. Howel, "Silver Gene," chestnut, foaled 1944, bred by — Painter, s. Silver Sails, d. Mincha May.

246 M. Mahar, "Lawn Minton," bay, foaled 1944, bred by J. M. Nader, s. Lawn Derby, d. Minton Girl.

247 **Gordon Murphy, "Valiant Prince," bay, foaled 1944, s. Cheerful, d. Belle Redmond.**

248 David H. Prince, "Tivoli Star," chestnut, foaled 1944, bred by J. Frewin, s. Starwyn, d. Lady Alloway.

249 David H. Prince and W. Cook, "John Wyn," bay, foaled 1944, bred by J. Frewin, s. Starwyn, d. Joan Winifred.

250 J. F. Stow, "Alfset," chestnut, foaled August, 1944, bred by E. W. Lehmann, s. Lawn Derby, d. Henrietta Walla.

CLASS.

50. COLT, 2 YEARS OLD (led).—Prizes: £3, £2, £1. Entry fee 10/-, Members 7/-.

250A H. and F. Abrahams, "Voloster," bay, foaled 1945, bred by Mrs. Hall, s. Light Brigade (imp.), d. Wee Potts.

250B H. and F. Abrahams, "Willow Park," bay, foaled 1945, bred by Mrs. Cambridge, s. Willow Hall (imp.), d. Christmas Rose.

251 C. Cassin, "Victory Ranji," bay, foaled 3rd October, 1945, s. Wilveranji.

252 E. F. Ewert, —— , brown, foaled, 1945, bred by J. Frewin, s. Starwyn, d. Conda Rose.

253 Mrs. Arthur Hewitson, "Big Four," chestnut, foaled 1945, bred by F. Occolowitz, s. Dixie Wah, d. Lady Wilbur.

254 J. Heywood, "Billy McGregor," brown and black, foaled, 1945, s. Louis McGregor, d. by Tennessee Direct.

255 E. J. Howell, —— , brown, foaled 1945, bred by — Barker, s. Raider, d. Sweet Pedro.

256 C. Long, —— , bay, foaled October, 1945, bred by exhibitor, s. Great Dalla d. Tennessee Girl.

257 J. McKay, —— , grey, foaled 1945, bred by D. Hefferman, s. Sparkling Walla, d. Blue Sapphire.

258 J. McKay, —— , bay, foaled 1945, bred by H. Killon, s. Robert Derby, d. Maggie Louis.

259 J. H. Marshall, —— , brown, foaled October 1945, bred by exhibitor, s. Neat Raider, d. Vesta Direct.

260 W. C. Rothacker, —— , brown, foaled 1945, bred by L. B. Horton, s. Cobber of Mine, d. Jean Pronto.

Patents and Trade Marks

George A. U'Ren

PATENT ATTORNEY

"Osborne House,"

397-399 LITTLE COLLINS ST.,

MELBOURNE, C.1.

Telephone: MU 2133

261 A. E. Steedman, "Eastern Star," bay, foaled November, 1945, bred by Miss V. Steedman, s. Eastern Glow, d. Star Grattan.

262 Michael J. Tobin, —— , brown, foaled 22nd October, 1945, bred by exhibitor, s. Derwent Derby, d. Laura Grattan (9391).

263 A. Turner, "Gordon Wilkes," bay, foaled November, 1945, bred by L. Einseidel, s. Gordon Dalla, d. Rita Almont.

264 J. Valls, "Wonga Mine," brown, foaled, 1945, bred by F. Tardy, s. Wonga Pronto, d. Maid-o-Mine.

265 Robert Young, —— , bay, foaled 1945, bred by Mr. Barker, s. Raider, d. Sweet Serene.

CLASS.

51. COLT, 1 YEAR OLD (led).—Prizes: £3, £2, £1. Entry fee 10/-, Members 7/-.

265A H. and F. Abrahams, " —— ," brown, foaled 1946, bred by D. Ducat, s. Noble Scott (N.Z.), d. Yenden Princess.

265B H. and F. Abrahams, " —— ," black, foaled 1946, bred by exhibitors, s. Noble Scott (N.Z.), d. Peggy Redmond.

266 H. Bourke, —— , bay, foaled November, 1946, bred by exhibitor, s. Lionhearted, d. Lou Wilkes.

267 Arthur E. Davies, —— , bay, foaled 1st October, 1946, bred by exhibitor, s. Lulu's Best, d. by Assure Derby.

268 C. Long —— , bay, foaled, November, 1946, bred by exhibitor, s. Great Dalla, d. Tennessee Girl.

269 C. Rothacker, —— , bay, foaled, 1946, s. Count Sure, d. by Royal Mac.

270 J. Stamford, —— brown, foaled 1946, s. Raider, d. Vanzola.

271 A. E. Steeman, "Star Huon," black, foaled September, 1946, bred by Mrs. M. McPherson, s. Barney Huon, d. Mauritian Star.

52. BROOD MARE (foaled or in foal) (led).—Prizes: £6, £2, £1. Entry fee 16/-, Members 10/-.

271A H. and F. Abrahams, "Roseambia," black, foaled 1937, bred by J. Glenn, s. John Dixie, d. Shy Dixie.

271B H. and F. Abrahams, "Yeaden Princess," bay, bred by J. Devereau, s Dalla Derby, d. Princess Wood.

272 H. Bourke, "Bonita Lou," black, foaled October, 1936, bred by exhibitor, s. Dalla Derby, d. Lou Wilkes.

273 W. J. Fitzpatrick, —— , bay, foaled October, 1939, bred by A. J. Mulvil, s. Dalla Derby, d. by Derby Child.

274 C. Garrard, "Ribbonalla," brown, foaled October, 1936, bred by M. C. Bell, s. Dalla Derby, d. by Lord Ribbonwood.

275 G. Reid, "Rituanga," bay bred by exhibitor, s. Balanga, d. Rita Marvin.

275A R. H. Sheppard, "Treasured Gift" (N.Z.), bay, foaled 1939, bred by F. Jacobsen, s. Jack Potts (imp.), d. Flying Dillon.

276 F. W. Shillito, "Elaine Wood," black, foaled 1941, bred by exhibitor, s. Panther, d. Lady Doral.

277 A. E. Steedman, "Star Volo, brown, foaled November, 1943, bred by Miss V. Steedman, s. Raider, d. Star Grattan.

278 A. Turner, "Black Age," black, aged, bred by W. Smith, s. David Belmont, d. Laranah.

279 Mrs. H. F. Yuncken, —— , brown, s. Gay Lo, d. Derby Dollar.

53. MARE (driven in a vehicle).—Prizes: £5, £2, £1. Entry fee 14/-, Members 8/-.

279A H. and F. Abrahams, "Reshuffle" (N.Z.), bay, foaled 1943, bred by A. Aitcheson, s. Grattan Loyal (imp.), d. Misdeal.

280 S. Aggett, "Lawnay," black, foaled, 1942, s. Lawn Derby, d. Eileen Pronto.

281 Mrs. J. Devereaux, "Lady Harden" brown, aged, s. by Royal Lulu, d. Miss Harden.

282 John M. Foster, "Miracle Maid," bay, foaled, 1942, bred by exhibitor, s. Miraculous, d. Pullaway.

283 B. Freeland, "Dawn Raider," brown, foaled 1940, s. Raider, d. Coldap.

284 J. Heywood, "Annie Marie," bay, foaled 1943, s. Cheerful, d. by Tennessee Direct.

285 J. Heywood, "Flo Raider," bay, foaled, 1942, s. Raider, d. by Tennessee Direct.

ROYAL SHOW AGENCY

For the convenience of its clients and the general public, the Bank of New South Wales is conducting an Agency at the Royal Agricultural Show, Melbourne.

Complete banking, travel and trade introduction services are available.

The agency is situated on the corner of Degraves Street, and Brunton Avenue.

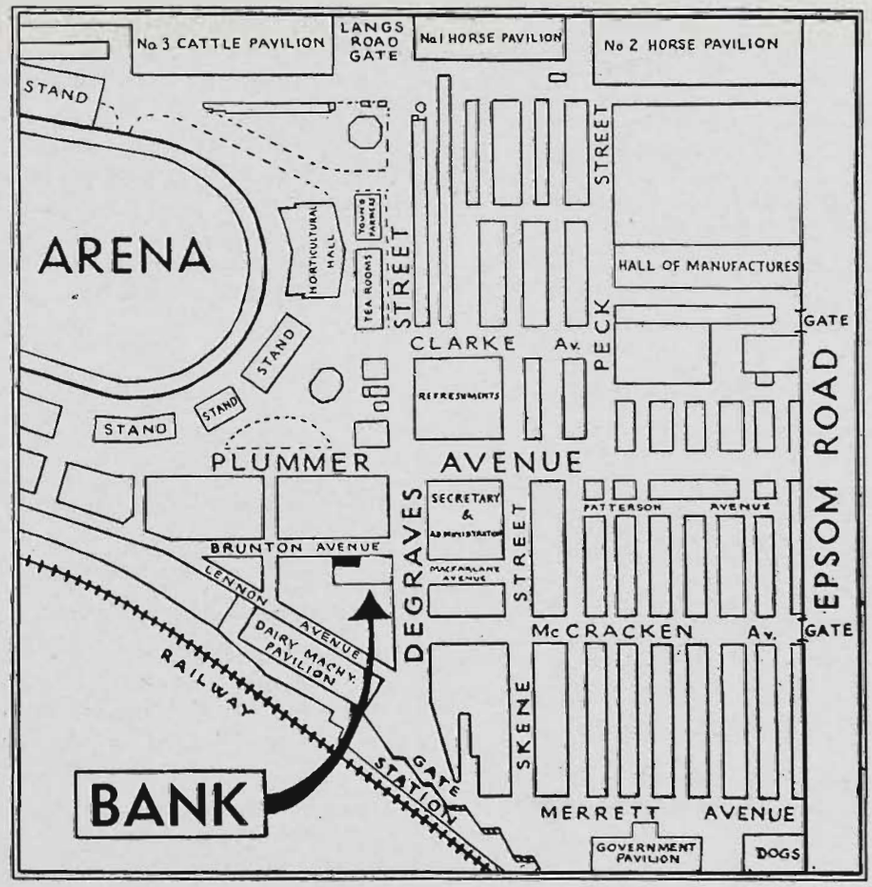

BANK OF NEW SOUTH WALES

FIRST BANK IN AUSTRALIA

(Incorporated in New South Wales with limited liability)

286 F. Occolowitz, "Wonga Wah," chestnut, aged, bred by exhibitor, s. Peter Wah (imp.), d. Wonga Maid.

287 A. Pitman, "Lucy Direct," black, foaled 1942, bred by exhibitor, s. Louis Direct, d. Miss Redmond.

288 A. Pitman, "May's Choice," bay, foaled, 1943, bred by exhibitor, s. Wonga Pronto, d. May Mauritius.

289 R. Reid, "Miss Stock," bay, aged, bred by E. Stamford, s. St. Lucia's Last, d. Allina.

290 H. Smith, —— , bay, foaled, 1942, bred by exhibitor, s. Real Trip, d. Winsome Globe.

291 Athol Strong, "Coral Bell," brown, foaled 1942, s. Win Direct, d. Rebel Dean.

292 R. J. Westlake, "Lady Featherston," bay, foaled 1943, s. Raider, d. Lou Featherston.

293 G. Taylor, "New Marvel," bay, aged, bred by J. King, s. New Derby, d. Brandon Bells.

294 A. Turner, "Dainty Wilkes," brown, foaled, November, 1941, bred by F. Tindall, s. Almont Wilkes, d. by Mavista.

295 A. E. Welsh, "Main Wilkes," black, foaled, 1941, bred by exhibitor, s. Main Derby, d. by Harold Wilkes.

CLASS.

54. FILLY, 3 YEARS OLD (driven in a vehicle).—Prizes: £3, £2, £1. Entry fee 10/-, Members 7/-.

296 J. Feudenthal, "Cheery Voyage," black, foaled, 1944, s. Cheerful, d. Dame Voyage.

297 J. Heywood "Minda Maid," bay, foaled, 1944, s. Minda Glen, d. by Tennessee Direct.

298 J. F. Stow, "Ella Ranj," chestnut, foaled September, 1944, bred by J. Nader, s. Wilver Ranj, d. Ella Delavan.

55. FILLY, 2 YEARS OLD (led).—Prizes: £3, £2, £1. Entry fee 10/-, Members 7/-.

298A H. and F. Abrahams, "Blue Ensign," bay, foaled 1945, bred by T. Agnew, s. Indianapolis, d. Blue Shield.

298B H. and F. Abrahams, "Win Parrist," chestnut, foaled 1945, bred by D. Fraser, s. Winthrop (imp.) d. Leona.

299 C. Cassin, "Wilier Wilkes," bay, foaled 27th September, 1945, s. Wilveranji.

300 A. Cunning, "Rita Globe," black, foaled October, 1945, bred by exhibitor, s. Don Globe, d. Hilda Redmond.

301 J. Heywood, "Biddy Malone," brown, foaled 1945, s. Robert Silk, d. Wee Walla.

302 S. S. Moulton, "Jocasta," black, foaled October, 1945, bred by exhibitor, s. Main Derby, d. Betty Homeward.

303 Mrs. G. B. Newman, —— , brown, foaled, 1945, s. by Main Voyage, d. Heather.

303A A. Nopenaire and E. Gorman, "Brumana," brown, foaled 1945, bred by A. F. Matthews, s. Grattan Loyal (imp.), d. Willa.

304 Gordon S. Swinden, "Seton Belle," brown, foaled 1945, s. Main Derby, d. Lady Angelus.

56. FILLY, 1 YEAR OLD (led).—Prizes: £3, £2, £1. Entry fee 10/-, Members 7/-.

304A H. and F. Abrahams, " —— ," bay, foaled 1946, bred by exhibitors, s. Noble Scott (N.Z.), d. Colleen Raider.

304B H. and F. Abrahams, " —— ," bay, foaled 1946, bred by exhibitors, s. Noble Scott (N.Z.), d. Alice Voyage.

305 W. J. Fitzpatrick, —— , bay, foaled 11th November, 1946, bred by exhibitor, s. Lawn Derby, d. by Dalla Derby.

306 A. H. Patten, —— , bay, foaled 5th August, 1946, bred by exhibitor, s. Assure Derby, d. Head Lulu's Trust.

307 E. A. Quinn, —— , brown, foaled October, 1946, bred by exhibitor, s. Barney Huon, d. Winton Maid.

308 A. Turner, "Royal Dalla," black, foaled September, 1946, bred by exhibitor, s. Gordon Dalla, d. Eva Wood.

CHAMPION PRIZES.

TROTTING STALLION, Square-gaited (2 years old or over)—Government Certificate and Society's Sash.

RESERVE CHAMPION SQUARE-GAITED TROTTING STALLION—Society's Sash.

PACER STALLION (2 years old or over)—Government Certificate and Society's Sash.

RESERVE CHAMPION PACER STALLION—Society's Sash.

TROTTING MARE OR FILLY (2 years old or over)—Government Certificate and Society's Sash.

RESERVE CHAMPION TROTTING MARE OR FILLY—Society's Sash.

Section 8—Galloways

JUDGE:
CLIVE SULLIVAN, Esq.

STEWARD:
J. E. GRICE, Esq.

Stallions over two years of age, and Mares three years old and over, must have their Entry Tickets stamped "Pass to the Ring" by a Government Veterinary Officer before entering the arena.

Examinations commence on Wednesday, 17th September, at 10 a.m.

All prize-winning horses must be paraded. (See Regulation at head of Horse Section.)

CLASS.

57. STALLION, over 14 hands 2 inches and not over 15 hands. Prizes: £3, £2, £1. Entry fee 10/-, Members 7/-.

309 J. Barron, Junr., "East Lynn," cream, aged, s. Goldie.

310 W. Dunstan, "Ban King," cream, foaled January, 1944, bred by — Kearney, s. Idle Banter.

311 W. K. Hicks, "Palomar," black and white, foaled 1942, bred by C. Burroughs, s. Emfred, d. by Lackamore.

312 Frank W. J. Hodges, "Mezza," bay, foaled 1st November, 1937, bred by exhibitor, s. Leezar, d. Queenie.

313 R. M. Metherall, "Silver Fleet," cream, foaled 1942, bred by exhibitor, s. Silver Sails.

314 L. Orwin, "Danny Boy," skewbold, bred by exhibitor, s. Pride Marie, d. Betty.

58. STALLION, over 14 hands and not over 14 hands 2 inches.—Prizes: £3, £2, £1. Entry fee 10/-, Members 7/-.

315 H. A. Arnold, "Golden Cloud," chestnut, foaled 1944, bred by L. Hewitt, s. School Bells, d. Blue Belle.

316 W. Hawke, "Royal Sovereign," creamy, skewbald, foaled 23rd October, 1944, bred by exhibitor, s. Prince Henry, d. Dusty.

317 Frank Holloway, "Achievement," brown, foaled October, 1944, bred by exhibitor, s. Khancoban, d. Cyndell II.

318 R. M. Metherall, "Silver Sails," cream, aged, bred by L. Schneider, s. Silver Lynn.

319 L. Orwin, "Pride Marie," skewbald, aged, bred by D. Murphy, s. Billie Marie, d. Dot.

320 D. Riddall, "War Paint," skewbald, foaled 1942, bred by — Balharry, s. Corroboree King, d. Painted Doll.

321 F. Stokes, "Prince," skewbald, foaled 1941.

322 G. Turton, "Scotty," bay, foaled 1943, bred by R. Morton, s. Play Boy, d. Betty.

323 H. J. Werner, "Newspaper," piebald, foaled November, 1942, bred by Mrs. Shields, s. Night and Day, d. Blue Bell.

Bankers & Traders'

Insurance Company

Limited

(Inc. in N.S.W.)

A PURELY AUSTRALIAN INSTITUTION

VICTORIAN BRANCH:

"Bankers' & Traders' Building"

358 COLLINS STREET, MELBOURNE

DIRECTORS:

C. N. McKay, Chairman.

Sir George Tallis, K.B.

W. G. McBeath.

Manager: S. L. Morris.

Assist. Manager: W. H. Molyneux

Fire, Marine, Hail, Crop, Pluvius, Workers' Compensation, Motor Car, Motor Cycle, Personal Accident, Burglary, Plate Glass, Comprehensive Houseowners' and Householders' All Risks on Passengers' Luggage, Jewellery, Furs and Fine Arts, and all other classes of Insurance (except Life) effected at minimum cost.

Telephones: MU 7228 (3 Lines)

CLASS.

59. MARE, over 14 hands 2 inches and not over 15 hands.—Prizes: £3, £2, £1. Entry fee 10/-, Members 7/-.

324 J. Beard, "Bonnie," chestnut, foaled October, 1942.
325 R. G. Bills, "Journey's End," grey, aged.
326 Mrs. Clarke and White, "Lady Luck," grey, foaled 1941, bred by A. Little, s. Tinker Dandy.
327 W. Dunstan, "Sun Set," cream, foaled January, 1944, bred by exhibitor, s. Silver Sails.
328 Mrs. H. Dwyer, "Flapper," chestnut, foaled October, 1941, bred by exhibitor, s. Curious Flash, d. Mimi.
329 Miss Roma Laidlaw and W. Armour, "Glamor," bay, foaled 1942.
330 R. M. Metherall, "Walkalong," brown, aged, bred by Yancannia Station, s. Petita.
331 Roy Traill, "Lady Grey," grey, aged, s. Black Adder, d. Grey Maid.

60. Mare, over 14 hands and not over 14 hands 2 inches.—Prizes: £3, £2, £1. Entry fee 10/-, Members 7/-.

332 J. Barron, Junr., "Margaret," cream, foaled 1940.
333 Miss Nancy Bell, "Vanwyn," brown, aged.
334 Gordon L. Cain, "Van Rose," chestnut, foaled 22nd September, 1944, bred by Mrs. A. G. Aird, s. Lance Rosarine, d. Miss Vanity (Vol. 3. A.P.S.B.).
335 Mrs. S. M. Daunt, "Desert Gold," bay, foaled 1940, bred by Miss R. Kotz.
336 R. E. Gardiner, "Cheerio," bay, foaled 1943, bred by exhibitor, s. Christmas Eve, d. Biddy.
337 R. Hay, "Grey Lyn," grey, foaled 1942, bred by D. Whyte, s. Pearl Lyn.
338 Hughes and Murphy, "Sharon," bay, foaled August, 1941, bred by Mrs. Stanford, s. Ibon Bedouin, d. Queen of Sheiba.
339 Miss P. Kenneally, "Lady Wendy," brown, foaled November, 1942, bred by M. Fuller, s. Brilliant Jim, d. Lady Grey.
340 Miss I. Langley, "Welkin Avis," chestnut, foaled 1941, bred by E. Waite, s. Cararrus, d. Modell Belle.
341 John Lynn, "Lightfoot," bay, aged, bred by R. Maloney.
342 Mrs. D. S. Masterton, "Cameo," chestnut, foaled 1940.
343 Miss Jennifer Rojo, "Snow-White," cream, bred by Miss J. Barclay.

CHAMPION PRIZES.

GALLOWAY STALLION (2 years old or over)—Government Certificate and Society's Sash.

RESERVE CHAMPION GALLOWAY STALLION—Society's Sash.

GALLOWAY MARE OR FILLY (2 years old or over)—Government Certificate and Society's Sash.

RESERVE CHAMPION GALLOWAY MARE OR FILLY—Society's Sash.

Section 9—Ponies

JUDGE:
CLIVE SULLIVAN, Esq.
STEWARD:
J. E. GRICE, Esq.

Ponies entered in this Section must be measured by the Society's official measurer, and an exhibit over or under the specified measurement may be transferred to its correct Class.

Stallions over two years of age, and Mares three years old and over, must have their Entry Tickets stamped "Pass to the Ring" by a Government Veterinary Officer before entering the arena.

Examinations commence on Wednesday, 17th September, at 10 a.m.

All Ponies entered in this Section must be registered in a recognised Stud Book.

For particulars of registration in the Australian Pony Stud Book, apply to the Secretary, Royal Agricultural Society of Victoria, Temple Court, 422 Collins Street, Melbourne, C.1.

Females entered in this Section are not thereby debarred from competing in ordinary classes in the Saddle and Harness Sections.

All prize-winning horses must be paraded. (See Regulation at head of Horse Section.)

CLASS.

61. WELSH COB PONY STALLION, over 13 hands 2 inches and not more than 14 hands.—Prizes: £3, £2, £1. Entry fee 10/-, Members 7/-.

344 R. W. Crozier, "Berkeley" (143, A.P.S.B.), bay, foaled November, 1935, bred by exhibitor, s. Berkeley Bantam, d. Chessie.

345 T. Pallister, "Texas Deen," (Vol. 3, A.P.S.B.), chestnut, foaled October, 1940, bred by Clarke and White, s. Echo, d. Rose Deen.

62. WELSH PONY STALLION, not exceeding 13 hands 2 inches.—Prizes: £3, £2, £1. Entry fee 10/-, Members 7/-.

346 Gordon L. Cain, "Mercury" (Vol. 4, A.P.S.B.), chestnut, foaled 4th February, 1946, bred by Miss H. Skipper, s. Three Cheers (220 A.P.S.B.), d. Christina Cheers (Vol. 3, A.P.S.B.).

347 Mrs. H. Dwyer, "Berkeley Hafren," (144, A.P.S.B.), bay, foaled October, 1935, bred by exhibitor, s. Berkeley Bantam, d. Bundoora Pixie (72, A.P.S.B.).

348 Miss H. Skipper, "Three Cheers," (220, A.P.S.B.), bay, aged, bred by Mrs. H. Bartram, s. Sir Guy (213 A.P.S.B.), d. Joan.

63. PONY STALLION, over 13 and not more than 14 hands, best adapted for getting saddle ponies.—Prizes: £3, £2, £1. Entry fee 10/-, Members 7/-.

349 H. F. Brockhoff, "Tom Berkley" (Vol. 3, A.P.S.B.), black, foaled 12th October, 1939, bred by K. Cameron, s. Berkeley Bratt, d. Betty.

350 W. Buckleigh, "Day Break," (Vol. 3, A.P.S.B.), black and white, foaled November, 1940, bred by P. Elnseidel, s. Day and Night, d. Pinto Lady.

351 Miss L. M. Chevasse, "Springmead Melik" (Vol. 3, A.P.S.B.), grey, foaled 28th October, 1942, bred by E. E. Hirst, s. Rakib (imp.), d. Springmead Dimples (245, A.P.S.B.).

352 K. H. Dunoon, "Gold Boy," (Vol. 3, A.P.S.B.), chestnut, foaled November, 1942, bred by G. V. Lansell, s. Tony, d. Lenore.

353 R. N. Kent, "Ink Spots" (Vol. 3, A.P.S.B.), piebald, foaled November, 1944, bred by A. Boyd, s. Daybreak (Vol. 3, A.P.S.B.), d. Trip.

354 J. E. Lock, "Desert Star" (Vol. 3, A.P.S.B.), blue, bred by P. Payten, s. Zadaran, d. Meteor.

355 K. Smith, "Tranquil Boy" (Vol. 3, A.P.S.B.), black, foaled August, 1944, bred by Mrs. H. Bartram, s. Mystic Boy (383, A.P.S.B.), d. Pat (297, A.P.S.B.).

64. PONY STALLION, over 13 and not more than 14 hands, best adapted for getting harness ponies.—Prizes: £3, £2, £1. Entry fee 10/-, Members 7/-.

356 H. A. Arnold, "Tingle Bells" (Vol. 3, A.P.S.B.), brown, foaled October, 1943, bred by L. Hewitt, s. School Bells, d. Bluey.

357 N. C. Down, "Corroboree King," (Vol. 3, A.P.S.B.), piebald, aged, bred by W. Hawke, s. Rafa.

358 W. R. Mackay, "Dandy Peter" (Vol. 3, A.P.S.B.), brown, aged, bred by exhibitor, s. Dandy, d. Ruby.

359 P. Roberts, "Direction" (Vol. 3, A.P.S.B.), black, aged, bred by J. J. Johnson, s. Cerebel, d. Highway.

CLASS.

65. PONY STALLION, over 12 and not more than 13 hands.—Prizes: £3, £1, Card. Entry fee 10/-, Members 7/-.

360 Miss L. M. Chevasse, "Meenot" (Vol. 3, A.P.S.B.), grey, foaled, 1941, bred by Payten Bros., s. Topnot (224 A.P.S.B.), d. Meteor (161 A.P.S.B.).

361 Mrs. H. Dwyer, "Traveller 2nd" (Vol. 3, A.P.S.B.), grey, foaled August, 1939, bred by exhibitor, s. Traveller, d. Lady Trilby.

362 Mrs. N. Harris, "Cliffside Smart Mac" (Vol. 3, A.P.S.B.), foaled September, 1944, bred by exhibitor, s. Wee Macgregor, d. Tilly.

363 S. Mathieson, "Wee Dandy" (Vol. 3, A.P.S.B.), cream, foaled 1940, bred by Meade Bros., s. Young Dandy, d. Topsy.

364 Mrs. Edna B. McCann, "Jalengla Popeye" (Vol. 3, A.P.S.B.), grey, foaled 28th November, 1943, bred by — Jessie A. Grimwood, s. Jalengla Mercury (169, A.P.S.B.), d. Poppy (215, A.P.S.B.).

66. PONY STALLION, 12 hands or under.—Prizes: £3, £1, Card. Entry fee 10/-, Members, 7/-.

365 Thomas Geoghegan, "Little Prince" (176 A.P.S.B.), piebald, foaled 3rd November, 1938, bred by E. M. Philpott, s. Prince Comedy (205, A.P.S.B.), d. Foundation Mare.

366 R. W. Jolly, "Burradoo Searchlight" (Vol. 3, A.P.S.B.), grey, foaled 1942, bred by Mrs. C. H. McLean, s. Burradoo Rex (25, A.P.S.B.), d. Little Nell (148, A.P.S.B.).

367 David H. Rumpf, "Dalkeith Pegasus" (Vol. 3, A.P.S.B.), chestnut, foaled October, 1943, bred by W. R. Venters and Sons, s. Wee Charlie, d. Tottie.

67. PONY COLT, 2 YEARS OLD, not over 14 hands. Prizes: £3, £1, Card. Entry fee 10/-, Members 7/-.

368 Mrs. H. Bartram, "Nattais Flashlight" (Vol. 4, A.P.S.B.), bay, foaled 1945, bred by Mrs. D. B. Meeks, s. Flashlight 2nd (35, A.P.S.B.), d. Nattais Lady Greylight (457, A.P.S.B.).

369 J. E. Lock, "Nattais Starlight" (Vol. 3, A.P.S.B.), bay, foaled 31st October, 1945, bred by Mrs. D. Meeks, s. Flashlight 2nd, d. Nattais Lady Comet.

370 Robert Young, "Belvedere Boy" (Vol. 4, A.P.S.B.), bay, foaled, 1945, bred by exhibitor, s. Berkeley Hafren (144, A.P.S.B.), d. Belvedere Girl (Vol. 4, A.P.S.B.).

68. WELSH COB PONY MARE, over 13 and not more than 14 hands.—Prizes: £3, £2, £1. Entry fee 10/-, Members 7/-.

371 R. W. Crozier, "Berkeley Betty" (Vol. 4, A.P.S.B.), bay, foaled 1934, bred by exhibitor, s. Berkeley Bantam, d. Chessie.

372 Mrs. H. Dwyer, "Daughter of the Dawn" (378, A.P.S.B.), grey, aged, bred by W. C. Greaves, s. Santa Claus, d. by Emulator.

373 Mrs. H. Dwyer, "Mimi 2nd" (Vol. 4, A.P.S.B.), brown, foaled October, 1938, bred by exhibitor, s. The Sheik, d. Mimi.

374 Murray A. Jones, "Lindy Lou" (Vol. 4, A.P.S.B.), piebald, foaled 16th October, 1943, bred by W. Wallis, s. Doctor, d. Mitzi.

69. WELSH PONY MARE, not exceeding 13 hands.—Prizes: £3, £2, £1. Entry fee 10/-, Members 7/-.

375 W. Buckleigh, "Glendale Grey Lass" (Vol. 3, A.P.S.B.), grey, foaled 10th October, 1940, bred by E. M. Philpott, s. Wee Georgie (228, A.P.S.B.), d. Miss Silver (444, A.P.S.B.).

376 Mrs. H. Dwyer, "Berkeley Top 2nd" (Vol. 4, A.P.S.B.), brown, foaled October, 1943, bred by exhibitor, s. Traveller 2nd (Vol. 3, A.P.S.B.), d. Topsy Berkeley (Vol. 4, A.P.S.B.).

377 Mrs. Edna B. McCann, "Jalengla Misty" (Vol. 3, A.P.S.B.), grey, foaled 10th November, 1942, bred by — Jessie A. Grimwood, s. Jalengla Mercury (169, A.P.S.B.), d. Jalengla Moonlight (205, A.P.S.B.).

378 Miss H. Skipper, "Belinda Cheers" (Vol. 3, A.P.S.B.), grey, aged, bred by R. Cathow.

CLASS.

70. PONY MARE (dry) (led), over 13 and not more than 14 hands.—Prizes: £3, £2, £1. Entry fee 10/-, Members 7/-.

379 H. A. Arnold, "Grey Lady" (Vol. 4, A.P.S.B.), dapple grey, foaled October, 1939, bred by G. Young, s. Don Lionel.

380 Mrs. Clarke and White, "Dancer" (Vol. 3, A.P.S.B.), bay, foaled, 1940, s. Carnayunga, d. by Argyle.

381 Desailly and Bailey, "Queen of Sheeba" (Vol. 3, A.P.S.B.), cream, foaled, 1939, bred by L. Landale, s. Port Nelson, d. Creamy.

382 Miss Kathleen Donoghue, "Kandy" (Vol. 3, A.P.S.B.), cream, foaled February, 1937, bred by W. Browne, s. The Swell, d. by Little Argyle.

383 Mrs. N. Harris, "Blossom" (Vol. 3, A.P.S.B.), brown, foaled, 1940.

384 W. R. Mackay, "Goldie" (Vol. 3, A.P.S.B.), chestnut, foaled October, 1934, bred by exhibitor, s. Dandy Peter (Vol. 3, A.P.S.B.), d. Roma.

385 Miss V. E. Renwick, "Eve" (Vol. 4, A.P.S.B.), bay, foaled 1940, bred by Mrs. F. R. Renwick, s. Mystic Boy (183, A.P.S.B.), d. Chloe (78, A.P.S.B.).

385 (Entry withdrawn).

71. PONY MARE (dry) (led), over 13 and not more than 14 hands. Not over 6 years old. Prizes £3, £2, £1. Entry fee 10/-, Members 7/-.

387 S. Mathieson, "Freckles" (Vol. 4, A.P.S.B.), cream, foaled November, 1941, bred by L. Matthews, s. Sardino, d. by Paddy.

388 Miss Gwenda Beveridge, "Sybil Roseanne" (Vol. 4, A.P.S.B.), bay, foaled, 24th November, 1944, bred by Miss Grice, s. Lance Roserine, d. Sally.

389 Desailly and Bailey, "Queen of Carnival" (Vol. 4, A.P.S.B.), cream, foaled 1945, bred by L. Burgess.

390 Mrs. Frank Dexter, "Jennifer" (Vol. 3, A.P.S.B.), bay, foaled, 1942, bred by P. Clyne, s. Royalty, d. by Danny Boy.

391 Mrs. I. E. Hand, "Chocolate" (Vol. 4, A.P.S.B.), bay, foaled, 1941.

392 A. Irwin, "Grand Betsy" (Vol. 4, A.P.S.B.), brown, foaled November, 1942, bred by A. Redenback.

393 R. W. Jolly, "Miss Powder Puff" (Vol. 3, A.P.S.B.), bay, foaled November, 1942, bred by Miss Woodhouse, s. Cedric, d. White Nose.

394 K. King and Miss June Harvey, "Gay Surprise" (Vol. 3, A.P.S.B.), grey, foaled, October, 1942, bred by Mrs. A. A. Laidlaw, s. Gay Parody, d. Robin (Vol. 3, A.P.S.B.).

395 M. F. Stubbs, "Mystic Miss" (Vol. 4, A.P.S.B.), bay, foaled, 1943, bred by exhibitor, s. Mystic Boy (183 A.P.S.B.), d. Whoopee.

396 Waverley Riding School, "Chit Chat" (Vol. 3, A.P.S.B.), brown, foaled 1941, s. Albarack.

72. PONY MARE (foaled or in foal), over 13 and not more than 14 hands.—Prizes: £3, £2, £1. Entry fee 10/-, Members 7/-.

397 K. Abrahams, "Brentwood Grey Girl" (Vol. 4, A.P.S.B.), grey, foaled October, 1943, bred by H. Abrahams, s. Blue Boy, d. Wendy.

398 H. Bartram, "Jill" (288, A.P.S.B.), bay, aged, bred by J. R. Glenn, s. Seacombe, d. Emmie.

399 W. Buckleigh, "Lady Pinto" (Vol. 3, A.P.S.B.), bay and white, foaled, 1938, bred by A. Scott, s. Prince Owen Glendower (207, A.P.S.B.), d. Pat.

400 W. Buckleigh, "Magpie" (Vol. 3, A.P.S.B.), black and white, foaled November, 1939, bred by exhibitor, s. Little Tom Thumb (114 A.P.S.B.), d. Maggie.

401 Mrs. N. Harris, "Sunny" (Vol. 3, A.P.S.B.), chestnut, aged.

402 Mrs. V. E. Knee, "Merrylyn," (Vol. 4, A.P.S.B.), steel grey, foaled 1943, bred by W. McCann, s. Rajah, d. Flossie.

403 S. Mathieson, "Noorinbee" (Vol. 4, A.P.S.B.), brown, aged, bred by E. Broome, s. Direct, d. Trixie.

CLASS.

73. PONY MARE (dry), over 12 and not more than 13 hands.—Prizes. £3, £2, £1. Entry fee 10/-, Members 7/-.

404 H. A. Arnold, "Kitty" (Vol. 3, A.P.S.B.), dapple grey, foaled 1940, bred by G. Pickering, s. Silver Bells.

405 J. Beard, "Bubbles," (Vol. 4, A.P.S.B.), cream, foaled November, 1943, bred by J. Parks, s. Azraak, d. Queenie.

406 Mrs. H. Dwyer, "Kebir" (Vol. 4, A.P.S.B.), bay, foaled October, 1938, bred by exhibitor, s. The Sheik, d. Alice.

407 Mrs. H. Dwyer, "Bonnie Belmont," (Vol. 4, A.P.S.B.), bay, foaled 1937.

408 R. E. Gardiner, "Prudence" (Vol. 4, A.P.S.B.), black, foaled 25th November, 1943, bred by exhibitor, s. Christmas Eve, d. Dolly.

409 W. C. Greaves, "Warrook Dobbie" (Vol. 4, A.P.S.B.), black, foaled 3rd September, 1943, bred by exhibitor, s. Hero (39, A.P.S.B.), d. Lady Biddy 2nd.

410 R. W. Jolly, "Crystal" (Vol. 4, A.P.S.B.), grey, foaled 1942.

411 Miss I. H. Maidment, "Pam" (481 A.P.S.B.), skewbald, foaled January, 1932, bred by T. J. Watson, s. Harold Pronto, d. Flip.

412 Waverley Riding School, "Gloaming" (Vol. 4, A.P.S.B.), grey, foaled 1937.

74. PONY MARE, (in foal or with foal at foot), over 12 and not more than 13 hands. Prizes: £3, £2, £1. Entry fee 10/-, Members 7/-.

413 W. Buckleigh, "Silver" (Vol. 4, A.P.S.B.), grey, foaled 1941, bred by Mrs. E. Elliott, s. Castlemai Clansman (imp.) (157, A.P.S.B.), d. Benmee (353, A.P.S.B.).

414 Miss L. M. Chevasse, "Harebell." (Vol. 3, A.P.S.B.), grey, foaled 3rd October, 1943, bred by Payten Bros., s. Topnot (224, A.P.S.B.), d. Bluebell (66 A.P.S.B.).

415 Miss L. M. Chevasse, "Irene" (Vol. 4, A.P.S.B.), bay, foaled November, 1943, bred by exhibitor, s. Mystic Boy (183 A.P.S.B.), d. Beauty.

416 Miss Judith Coles, "Lucky Star" (Vol. 4, A.P.S.B.), bay, aged, bred by Mrs. Bartram, s. Sir Guy (213 A.P.S.B.), d. Honey.

417 Mrs. H. Dwyer, "Topsy Berkeley" (Vol. 4, A.P.S.B.), bay, foaled September, 1939, bred by exhibitor, s. Berkeley Hafren (144, A.P.S.B.), d. Topsy.

418 W. C. Greaves, "Warrook Brown Bess" (Vol. 4, A.P.S.B.), brown, foaled November, 1942, bred by exhibitor, s. Hero (39, A.P.S.B.), d. Black Bess.

419 Mrs. N. Harris, "Mouse" (Vol. 3, A.P.S.B.), dun, foaled 1940.

75. PONY MARE (dry), 12 hands or under.—Prizes: £3, £1, Card. Entry fee 10/-, Members 7/-.

420 R. A. Arnold, "Creamy" (Vol. 3, A.P.S.B.), cream, foaled October, 1941, bred by R. B. McKenzie, s. Berkeley Brat.

421 Mrs. H. Dwyer, "Betty Berkeley" (Vol. 3, A.P.S.B.), bay, foaled October, 1938, bred by exhibitor, s. Berkeley Hafren (144, A.P.S.B.), d. Lady Dolly (139, A.P.S.B.).

422 Mrs. H. Dwyer, "Lady Micky" (Vol. 4, A.P.S.B.), taffy, foaled 1941.

423 R. E. Gardiner, "Missie" (Vol. 4, A.P.S.B.), black, foaled 1942, s. Christmas Eve, d. Fidget.

424 Mrs. N. Harris, "Melody" (Vol. 4, A.P.S.B.), grey, foaled November, 1941, bred by Mrs. H. Dwyer, s. Berkeley Hafren (144, A.P.S.B.), d. Jill.

425 Miss S. and T. T. Hull, "Trixie Lee" (Vol. 4, A.P.S.B.), black, foaled 1941.

426 R. W. Jolly, "Little Eva" (Vol. 3, A.P.S.B.), grey, foaled December, 1940, bred by E. J. Chevasse, s. Dandy, d. Midge (136, A.P.S.B.).

427 W. Nicholson, "Narda" (Vol. 3, A.P.S.B.), black, foaled 1940.

CLASS.

76. PONY MARE (foaled or in foal); 12 hands and under. Prizes: £3, £1, Card. Entry fee 10/-, Members 7/-.

428 R. G. Bills, "Yarra Lea Rinkenny" (Vol. 3, A.P.S.B.), skewbald, foaled 15th September, 1939, bred by ehibitor, s. Little Leo (175, A.P.S.B.), d. Shetland Heights Dona (Vol. 3, A.P.S.B.).

429 W. Buckleigh, "Wendy" (Vol. 4, A.P.S.B.), blue and white, foaled December, 1941, bred by exhibitor, s. Scotch (211, A.P.S.B.), d. Phyllis.

430 Miss L. M. Chevasse, "Camden Lass" (Vol. 4, A.P.S.B.), grey, foaled 1937.

431 Miss L. M. Chevasse, "Little Dot" (145 A.P.S.B.) grey, foaled November, 1930, bred by F. W. McCraw, s. Dandy (30 A.P.S.B.), d. Midge (436 A.P.S.B.).

432 Miss L. M. Chevasse, "Snow White" (Vol. 4, A.P.S.B.), grey, foaled 24th October, 1940, bred by exhibitor, s. Burradoo Rex (25 A.P.S.B.), d. Little Dot (145, A.P.S.B.).

433 Mrs. H. Dwyer, "Velvet" (Vol. 4, A.P.S.B.), black, foaled 1942.

434 Mrs. N. Harris, "Trixie" (Vol. 3, A.P.S.B.), bay, aged.

435 Miss H. Skipper, "Taffina Cheers" (Vol. 4, A.P.S.B.), taffy, aged.

77. PONY FILLY, 2 YEARS OLD, not over 14 hands.—Prizes: £3, £1, Card. Entry fee 10/-, Members 7/-.

436 Mrs. Joyce E. Adams, "Kriss Kringle" (Vol 4, A.P.S.B.), chestnut, foaled 21st October, 1945, bred by Miss Gay Adams, s. Mezza, d. Jennifer.

437 Mrs. Clarke and White, "Judy Deen" (Vol. 4, A.P.S.B.), chestnut, foaled 10th November, 1945, bred by exhibitors, s. Texas Deen (Vol. 3, A.P.S.B.), d. Lassie.

438 M. P. Coloe, "Blue Dawn" (Vol. 4, A.P.S.B.), blue roan, foaled 1945, s. Marquis, d. Miss Blue Bolt.

439 R. W. Jolly, "Narada Lady" (Vol. 4, A.P.S.B.), grey, foaled December, 1945, bred by exhibitor, s. Shiloh, d. Little Doll (Vol. 3, A.P.S.B.).

440 R. W. Jolly, "Narada Lassie," (Vol. 4, A.P.S.B.), grey, foaled October, 1945, bred by exhibitor, s. Shiloh, d. Tiny (Vol. 3, A.P.S.B.).

441 S. Mathieson, "Rivermeade Trinket" (Vol. 4, A.P.S.B.), brown, foaled November, 1945, bred by exhibitor, s. Wee Dandy, d. Love Step.

442 Robert Young, "Golden Treasure" (Vol. 4, A.P.S.B.), bay, foaled 1945, bred by exhibitor, s Traveller 2nd (Vol. 3, A.P.S.B.), d. Grey Girl (390, A.P.S.B.).

SHETLANDS

JUDGE:
NORMAN McCONNELL, Esq.

STEWARD:
NOEL MASON, Esq.

All Shetlands over the age of 2 years must be registered as adults in an approved Stud Book for Shetlands outside the Commonwealth, or in the Shetland Section of the Australian Pony Stud Book, and the pedigrees of both sire and dam must trace in an unbroken line to pure imported stock. Shetlands 2 years old or under must be recorded as foals. If Stud Book numbers cannot be given, proof of registration must accompany entry. For particulars of registration in the Australian Pony Stud Book, apply to the Secretary, Royal Agricultural Society of Victoria, Temple Court, 422 Collins Street, Melbourne, C.1.

CLASS.

78. SHETLAND PONY STALLION, 10 hands 2 inches or under, over 3 years old.—Prizes: £3, £1, Card. Entry fee 10/-, Members 7/-.

442A H. and F. Abrahams, "Earl of Lorraine" (Vol. 3, A.P.S.B.), grey, foaled, 1942, bred by F. Abrahams, s. Vert of Earlshall (imp.) (139 S., A.P.S.B.), d. Rob Roy Lorraine (24 S., A.P.S.B.).

443 Mrs. H. Bartram, "Fenwick Sinbad" (Vol. 3, A.P.S.B.), grey, foaled September, 1943, bred by Mrs. A. D. D. Maclean, s. Shetland Heights Marbell (13 S., A.P.S.B.), d. Sara (imp.) (336 S., A.P.S.B.).

444 R. G. Bills, "Harviestoun Pat" (imp.) [1416 S.P.S.B.] (Vol. 3, A.P.S.B.), black, foaled 1943, bred J. E. Kerr, s. Dollar Boy [1242 S.P.S.B.], d. Harviestoun Pixie [4727 S.P.S.B.].

445 W. E. and G. A. Clinton, "Bell Metal of Mundurno (imp.) (1 S., A.P.S.B.), grey, aged, bred by A. Davidson, s. Mars of Earlshall [1292 S.P.S.B.], d. Myra of Parkhill [4577 S.P.S.B.].

446 W. E. and G. A. Clinton, "Rob Roy Suddy" (Vol. 3, A.P.S.B.), black, foaled November, 1943, bred by exhibitors, s. Gem of Manar (7 S., A.P.S.B.), d. Rob Roy of Kenna Marina (331 S., A.P.S.B.).

447 A. Keith Minchin, "Roseibank Charity's Herakles 2nd" (Vol. 4, A.P.S.B.), black, foaled 1st January, 1934, bred by Robert T. Melrose, s. Herakles (imp.) [1056 S.P.S.B.], d. Charity of Gortinanane (imp.) [736 S.P.S.B.].

448 R. Morrish, "Seafoam" (Vol. 3, A.P.S.B.), black and white, foaled October, 1943, bred by Mrs. H. Bayford, s. Majestic Knight (Vol. 3, A.P.S.B.), d. Seaspray (Vol. 3, A.P.S.B.).

449 Mrs. A. G. I. Pape, "Rob Roy Mossy" (Vol. 3, A.P.S.B.), grey, foaled 25th October, 1943, bred by W. E. and G. A. Clinton, s. Rob Roy Starbell (136 S., A.P.S.B.), d. Rob Roy Buneena (329 S., A.P.S.B.).

79. SHETLAND PONY COLT, 3 years old.—Prizes: £2, £1, Card. Entry fee 8/-, Members 5/-.

450 W. E. and G. A. Clinton, "Rob Roy Kintor" (Vol. 3, A.P.S.B.), grey, foaled October, 1944, bred by exhibitors, s. Bell Metal of Mundurno (imp.) (1 S., A.P.S.B.), d. Shetland Heights Bunny (38 S., A.P.S.B.).

451 D. Crichton, "Fenwick Fame" (Vol. 4, A.P.S.B.), grey, foaled 20th September, 1944, bred by Mrs. A. D. D. Maclean, s. White Olaf of Manar (imp.) (14 S., A.P.S.B.), d. Fenwick Felicity (Vol. 3, A.P.S.B.).

452 Mrs. A. D. D. Maclean, "Fenwick Sauterne" (Vol. 3, A.P.S.B.), piebald, foaled 18th September, 1944, bred by exhibitor, s. Shetland Heights Marbell (13 S., A.P.S.B.), d. Strathkiness Shandy (Vol. 3, A.P.S.B.).

80. SHETLAND PONY COLT, 2 years old or under.—Prizes: £2, £1, Card. Entry fee 8/-, Members 5/-.

453 Mrs. Ken Anderson, "View Bank Robert" (Vol. 4, A.P.S.B.), black, foaled 15th November, 1945, bred by Mrs. H. Bartram, s. Shetland Heights Black Bunny (11 S., A.P.S.B.), d. Witch Hazel (Vol. 4, A.P.S.B.).

454 Mrs. H. Bartram, "View Bank Action" (Vol. 4, A.P.S.B.), black, foaled October, 1946, bred by exhibitor, s. Fenwick Sinbad (Vol. 3, A.P.S.B.), d. View Bank Bonnie (Vol. 4, A.P.S.B.).

455 R. G. Bills, "Yarra Lea Infra Dig" (Vol. 4, A.P.S.B.), black, foaled 30th September, 1945, bred by exhibitor, s Blackthorn of Penniwells (imp.) [1142, S.P.S.B.], d. Shetland Heights Butterbits.

456 L. R. Brien, "Yarra Lea Midnight" (Vol. 4, A.P.S.B.), black, foaled September, 1946, bred by R. G. Bills, s. Majestic Knight (Vol. 3, A.P.S.B.), d. Yarra Lea Wander.

457 W. E. and G. A. Clinton, "Rob Roy Voco (Prog., Vol. 3, A.P.S.B.), black, foaled August, 1945, bred by exhibitors, s. Gem of Manar (imp.) (7 S., A.P.S.B.), d. Rob Roy Faybell (Vol. 3, A.P.S.B.).

458 W. E. and G. A. Clinton, "Rob Roy Dapper" (Prog., Vol. 3, A.P.S.B.), grey, foaled September, 1945, bred by exhibitors, s. Bell Metal of Mundurno (imp.) (1 S., A.P.S.B.), d. Rob Roy Jean (32 S., A.P.S.B.).

459 Mrs. A. D. D. Maclean, "Fenwick Rab" (Vol. 3, A.P.S.B.), black, foaled 28th August, 1945, bred by exhibitor, s. Shetland Heights Marbell (13 S., A.P.S.B.), d. Fenwick Belle Rosa (5 S., A.P.S.B.).

CLASS.

81. SHETLAND PONY MARE, 10 hands or under, over 3 years old.—Prizes: £2, £1, Card. Entry fee 8/-, Members 5/-.

460 Miss Margaret S. Bell, "Pixie" (Vol. 4, A.P.S.B.), grey, foaled 1942, bred by exhibitor, s. Fenwick Snowlaf (124 S., A.P.S.B.), d. Shetland Heights Sarab Jane (Vol. 3, A.P.S.B.).

461 R. G. Bills, "Carmella" (Vol. 3, A.P.S.B.), black, foaled 4th November, 1943, bred by Mrs. L. F. Bayford, s. Majestic Knight (Vol. 3, A.P.S.B.), d. Shetlands Heights San Remo (Vol. 3, A.P.S.B.).

462 R. G. Bills, "Yarra Lea Wendy Cup" (Vol. 3, A.P.S.B.), piebald, foaled 20th September, 1943, bred by exhibitor, s. Yarra Lea Robbo, d. Yarra Lea Sweet Willow.

463 W. E. and G. A. Clinton, "Rob Roy Maudey" Vol. 3, A.P.S.B.), black, foaled November, 1943, bred by exhibitors, s. Bell Metal of Mundurno (imp.) (1 S., A.P.S.B.), d. Rob Roy Black Possum (31 S., A.P.S.B.).

464 W. E. and G. A. Clinton, "Rob Rob Bluebell" (Vol. 3, A.P.S.B.), black, foaled, November, 1942, bred by exhibitors, s. Bell Metal of Mundurno (imp.) (1 S., A.P.S.B.), d. Shetland Heights Bunny (38 S., A.P.S.B.).

465 W. E. and G. A. Clinton, "Rob Roy Kenna Royal" (334 S., A.P.S.B.), black, aged, bred by exhibitor, s. Shetlands Heights McKenna (12 S., A.P.S.B.), d. Shetland Heights Kit Cat (43 S., A.P.S.B.).

466 Mrs. A. D. D. Maclean, "Fenwick Margot" (306 S., A.P.S.B.), black, foaled 31st October, 1938, bred by exhibitor, s. Shetland Heights Marbell (13 S., A.P.S.B.), d. Bermuda (imp.) (1 S., A.P.S.B.).

467 L. McCormick, "Fenwick Patti" (Vol. 3, A.P.S.B.), grey and white, foaled 8th February, 1943, bred by Mrs. A. D. D. Maclean, s. Vert of Earlshall (imp.) (139 S., A.P.S.B.), d. White Petal (285 A.P.S.B.).

468 Mrs. Edith Thomas, "Fenwick Geraldine" (Vol. 3, A.P.S.B.), black, foaled 17th October, 1943, bred by Mrs. A. D. D. Maclean, s. Shetland Heights Gingernut (137 S., A.P.S.B.), d. Strathkiness Gleniss (284 S., A.P.S.B.).

CLASS.

82. SHETLAND PONY MARE (in foal or with foal at foot), any age.—Prizes: £2, £1, Card. Entry fee 8/-, Members 5/-.

469 Mrs. H. Bartram, "View Bank Bonnie" (Vol. 4, A.P.S.B.), black, foaled October, 1943, bred by exhibitor, s. Blackthorn of Penniwells (imp.) [1142 S.P.S.B.], d. View Bank Baby.

470 Mrs. H. Bartram, "View Bank Wonder" (Vol. 4, A.P.S.B.), brown, foaled 1940, bred by exhibitor, s. Gem of Manar (imp.) (7 S., A.P.S.B.), d. Betty.

471 R. G. Bills, "Corinella" (Vol. 3, A.P.S.B.), black, foaled 15th September, 1942, bred by Mrs. L. F. Bayford, s. Blackthorn of Penniwells (imp.) [1142, S.P.S.B.], d. Shetland Heights San Remo (Vol. 3, A.P.S.B.).

472 R. G. Bills, "Yarra Lea Spangle (Vol. 3, A.P.S.B.), black, foaled 30th November, 1940, bred by exhibitor, s. Shetland Heights Jester, d. Shetland Heights Dona (Vol. 3, A.P.S.B.).

473 W. Buckleigh, "Tubby" (Vol. 3, A.P.S.B.), black, foaled November, 1941, bred by J. Ogden, s. Shetland Heights Marbell (13 S., A.P.S.B.), d. Fenwick May Memory (308 S., A.P.S.B.).

474 W. E. and G. A. Clinton, "Rob Roy Kenna Kit" (33 S., A.P.S.B.), black, aged, bred by exhibitors, s. Shetland Heights McKenna (12 S., A.P.S.B.), d. Shetland Heights Kit Cat (43 S., A.P.S.B.).

Fenwick Stud Shetlands



From Imported Shetland Mares.

IMPORTED STALLIONS AT STUD.

The Fenwick Shetlands are Pure Bred Imported, or from Imported Pedigreed Stock True to Type.

FOR SALE: Colts for Stud Purposes, Mares and Fillies, and Geldings when available.

Inspection of Studs Invited — by arrangement.

FENWICK STUD FARM — YAN YEAN

475 W. E. and G. A. Clinton, "Rob Roy Kenna Marina" (331 S., A.P.S.B.), black, aged, bred by exhibitors, s. Shetland Heights McKenna (12 S., A.P.S.B.), d. Shetland Heights Kit Cat (43 S., A.P.S.B.).

476 Mrs. A. D. D. Maclean, "Fenwick Felicity" (Vol. 3, A.P.S.B.), black, foaled 17th October, 1940, bred by exhibitor, s. Shetland Heights Marbell (13 S., A.P.S.B.), d. Fenwick Felicia (12 S., A.P.S.B.).

477 Mrs. A. D. D. Maclean, "Fenwick Rosabe" (318 S., A.P.S.B.), black, foaled 27th October, 1937, bred by exhibitor, s. Shetland Heights Marbell (13 S., A.P.S.B.), d. Fenwick Belle Rosa (5 S., A.P.S.B.).

478 Mrs. A. G. I. Pape, "Rob Roy Jill" (Vol. 3, A.P.S.B.), black, foaled 27th November, 1943, bred by W. E. and G. A. Clinton, s. Gem of Manar (imp.) (7 S., A.P.S.B.), d. Rob Roy Black Kit (30 S., A.P.S.B.).

479 Mrs. A. G. I. Pape, "Rob Roy Minna" (Vol. 3, A.P.S.B.), black, foaled 30th October, 1941, bred by W. E. and G. A. Clinton, s. Roy Roy Hendy (134 S., A.P.S.B.), d. Shetland Heights Kit Cat (43 S., A.P.S.B.).

CLASS.

83. SHETLAND PONY FILLY, 3 years old.—Prizes: £2, £1, Card. Entry fee 8/-, Members 5/-.

480 R. G. Bills, "Yarra Lea Spic" (Vol. 3, A.P.S.B.), piebald, foaled 1st August, 1944, bred by exhibitor, s. Blackthorn of Penniwells (imp.) [1142, S.P.S.B.], d. Shetland Heights Dona (Vol. 3, A.P.S.B.).

481 W. E. and G. A. Clinton, "Rob Roy Clarabell" (Vol. 3, A.P.S.B.), grey, foaled November, 1944, bred by exhibitors, s. Bell Metal of Mundurno (imp.) (1 S., A.P.S.B.), d. Rob Roy Kenna Royal (334 S., A.P.S.B.).

482 Mrs. A. D. D. Maclean, "Fenwick Selma" (Vol. 3, A.P.S.B.), grey and white, foaled 22nd September, 1944, bred by exhibitor, s. Shetland Heights Marbell (13 S., A.P.S.B.), d. Sara (imp.) (336 S., A.P.S.B.).

483 Mrs. A. D. D. Maclean, "Shetland Heights Iris" (Vol. 3, A.P.S.B.), black, foaled 1st November, 1944, bred by Mrs. A. C. G. Maclellan, s. Fenwick Aussie Dibblitz (4 S., A.P.S.B.), d. Shetland Heights Idyll (A.P.S.B.).

CLASS.

84. SHETLAND PONY FILLY, 2 years old or under.—Prizes: £2, £1, Card. Entry fee 8/-, Members 5/-.

484 R. G. Bills, "Yarra Lea Spanker" (Vol. 4, A.P.S.B.), black, foaled 12th August, 1945, bred by exhibitor, s. Blackthorn of Penniwells (imp.) [1142 S.P.S.B.], d. Yarra Lea Lucky Lou (Vol. 3, A.P.S.B.).

485 W. E. and G. A. Clinton, "Rob Roy Peace" (Prog., Vol. 3, A.P.S.B.), grey, foaled August, 1945, bred by exhibitors, s. Bell Metal of Mundurno (imp.) (1 S., A.P.S.B.), d. Rob Roy Black Possum (31 S., A.P.S.B.).

486 Mrs. A. D. D. Maclean, "Fenwick Miladi" (Vol. 3, A.P.S.B.), grey, foaled 27th September, 1945, bred by exhibitor, s. Fenwick Snowlaf (124 S., A.P.S.B.), d. Fenwick Margot (306 S., A.P.S.B.).

85. *SHETLAND GROUP (Special): Stallion and Two Mares (any age).—Trophy (presented by MR. AND MRS. A. D. D. MACLEAN), to be won three times, not necessarily in succession, before being won outright. Winners—1939, W. E. and G. A. Clinton; 1946, W. E. and G. A. Clinton. Entry fee 1/-.

487 Mrs. H. Bartram.

488 R. G. Bills.

489 W. E. and G. A. Clinton.

490 W. E. and G. A. Clinton.

491 Mrs. A. D. D. Maclean.

CLINTON'S ROB ROY SHETLAND STUD

PHONE: JL 1132 and SMITH GULLY 1

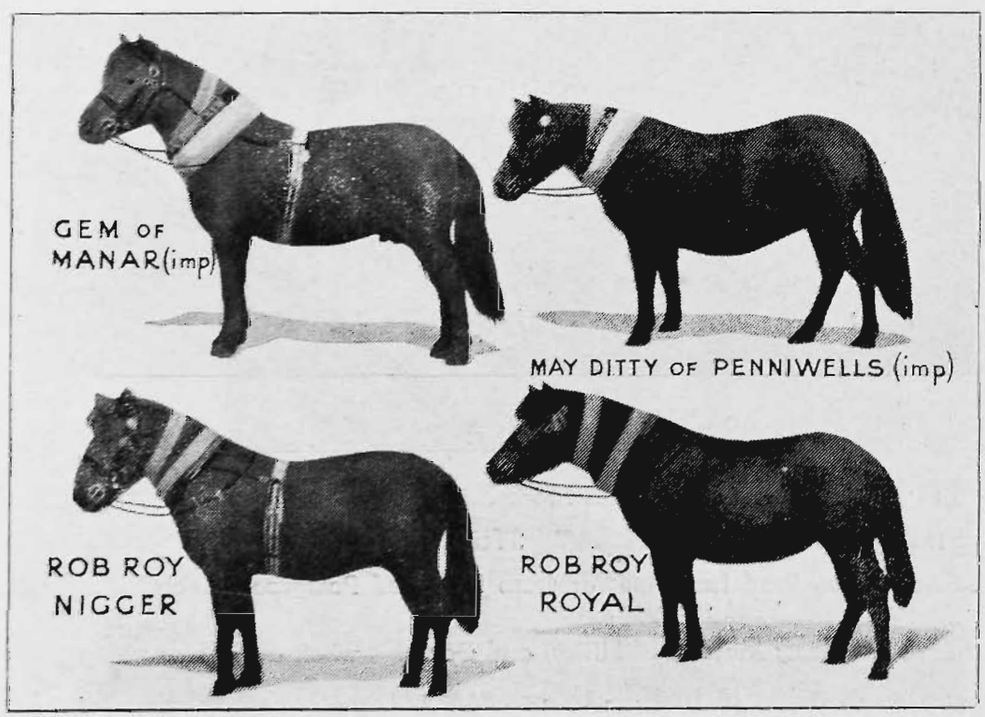

Pedigree Colts and Stallions, also Children's Ponies when available.

Imported from the World's Best Stud

Imported Stallions at Stud.

All particulars from—

W. E. CLINTON,

140 Cape Street,

HEIDELBERG, N.22

Group of 4 Firsts, 2 Champions, 1937-1938, and 2 Reserves, 1938, First Champion, 1947, Sydney Royal Show. First and Reserve, 1946 Royal Melbourne Show.

CHAMPION PRIZES.

PONY STALLION—Government Certificate and Society's Sash.

RESERVE CHAMPION PONY STALLION—Society's Sash.

PONY MARE—Government Certificate and Society's Sash.

RESERVE CHAMPION PONY MARE—Society's Sash.

SHETLAND PONY STALLION—Government Certificate and Society's Sash.

RESERVE CHAMPION SHETLAND PONY STALLION—Society's Sash.

SHETLAND PONY MARE—Government Certificate and Society's Sash.

RESERVE CHAMPION SHETLAND PONY MARE—Society's Sash.

Section 10—
Saddle Section

SADDLE HORSES AND GALLOWAYS:

JUDGE:
JAMES O'CONNOR, Esq.
STEWARD:
E. C. ROUCH, Esq.

SADDLE PONIES:

JUDGE:
EDGAR BEARD, Esq.
STEWARD:
R. V. GREGG, Esq.

POLO PONIES:

JUDGE·
H. R. LE ROUX, Esq.
STEWARD:
NOEL MASON, Esq.

(Stallions are not eligible to compete in this Section.)

Where height is stipulated, horses must be measured, and an exhibit over or under the specified measurement may be transferred to its correct Class. Where a definite weight is specified, the horse must, in the opinion of the judge, be suitable for carrying such weight.

All horses in the 14-st., 12-st. and 10-st. Hack Classes (Open and Novice) must be paraded before judging, when the Judge will class them into their various classes in the following way:—The horses entered for 14-st. Hack shall be paraded, when any horse too light in the opinion of the Judge, shall be transferred to the 12-st. Class. Those entered in the 12-st. Class shall be next paraded, when the Judge shall class out any he considers too heavy or too light, and shall transfer the heavy to 14-st. and the light to 10-st. Class. Those entered for the 10-st. Class shall be paraded, and the Judge shall class out all considered too heavy, and transfer to 14-st. or 12-st. Class, as the case may be. Judging will then commence with the 14st. Class.

NOVICE: A Novice is a mare or gelding which has not won a first prize as a hack, competing singly, at any Australian Royal Show at time of judging (unless otherwise stated) winners of Consolation Classes at previous Royal Shows are eligible to compete.

Please state on entry form the name, colour and correct age of exhibit, also pedigree (if known).

All prize-winning horses must be paraded. (See Regulation at head of Horse Section.)

LED CLASSES.

CLASS.

86. ***CAVALRY REMOUNT (Special), not less than 15 hands or over 15 hands 2 inches, able to carry 15 stone under active service conditions. To be shown on the halter. Prizes: £4, £2, £1. Entry fee 14/-, Members 8/-.**

Horses exhibited in the above Class must be geldings or mares, not under four years or over seven years of age, and in colour, bay, brown, black, chestnut or dark roan, and they will be judged for conformation, soundness, action and general suitability for Army purposes. Exhibitors must produce to the Steward a certificate of age from the Society's Veterinary Surgeon before entering the ring.

492 Mrs. H. Bartram, "Pete," bay, foaled 1941.

493 J. Beard, "Flicca," chestnut, foaled November, 1943, bred by T. Ballantyne.

494 Graham and Norman Cakebread, "Bronzewing," bay, foaled 1942.

495 Misses Desailly and Bailey, "Bombay," brown, foaled 1940, bred by Mrs. Shiels.

496 W. H. Lillicrapp, "Combat," brown, foaled 1942, bred by R. Jones, s. Battyl, d. Bravia mare.

497 W. J. Macnamara, "Don Pabulo."

498 Mrs. D. S. Masterton and Miss Middleton, "Random Harvest," brown, foaled 1940, s. Harvest King.

499 Messer Bros., "Bonnie Doon," bay, foaled 1941, bred by J. Phyland, s. Pedro's Pride.

500 Misses Pearson and Williamson, "Sidgee," bay, foaled 1941, bred by F. W. Bowden, s. Woodhack.

501 Misses Pearson and Williamson, "Warden," chestnut, foaled 1940, bred by A. N. Gooch, s. Gamekeeper, d. Aziola.

502 Waverley Riding School, "Wedgewood," grey, foaled 1943.

87. ***MARE (led), 15 hands or over, suitable for breeding hacks and hunters (Special). —Prizes: £4, £2, £1. Entry fee 14/-, Members 8/-.**

503 J. Beard, "Flicca" (see also Class 86).

504 Miss Gwenda Beveridge, "Lassie," grey, foaled 1941.

505 C. H. Clark, "Sweet Nell," chestnut, aged, bred by F. Holloway, s. Koonburra.

506 H. Grant, "Duchess," bay, foaled 1941.

507 Mr. and Mrs. Herbert A. Jackson, "Santa," grey, aged, bred by exhibitors, s. Watchful, d. Nalda.

508 L. C. Jamieson, "Lady Alita," bay, foaled 1941, bred by O'Keeffe, s. Sir Morley, d. Jeanette.

509 Mrs. H. R. McPherson, "Mauritian Star," bay, aged, bred by exhibitor, s. Mauri Grattan, d. Sunshine.

510 Miss M. Palfreyman, "Brechin," brown, aged, bred by J. Hallett, s. Captain Black.

511 Misses Pearson and Williamson, "Amazon," bay, aged, bred by H. A. Alderson, s. Prestige, d. Dolly.

512 Misses Pearson and Williamson, "Sidgee" (see also Class 86).

513 Mrs. Rotha Speirs, "Venus," grey, foaled 1942.

514 Ray Traill, "Lady Grey" (see also Class 59).

515 Miss Margaret Willett, "Chloe," black, aged.

The Commercial Bank of Australia

Limited

(Incorporated in Victoria)

The following is an extract taken from the Prospectus issued by the Bank upon its establishment in 1866, over 80 years ago.

> "Th Commercial Bank of Australia Limited is projected specially for the purpose of affording banking and monetary accommodation to large and important classes of the Community whose claims for assistance and whose business position entitle them to a much larger share of credit than has hitherto been afforded by the existing institutions. To these classes, namely, the manufacturers, small traders, farmers, vignerons, and other producers it will be particularly the aim of this Instiution to afford timely and suitable accommodation."

The above are still the objectives of the Bank, which now has 513 Branches and Agencies throughout Australia and New Zealand, and at London.

ASSETS EXCEED £89,000,000

HEAD OFFICE:

335-339 COLLINS STREET, MELBOURNE

GENERAL MANAGER——P. F. G. GORDON

CLASS.
88. ***MARE OR GELDING (led), suitable to train for Polo. Not over 6 years old. Exhibitors must produce to the Steward a certificate of age from the Society's Veterinary Officer before entering the ring. (Special)—Prizes: £3, £1, Card. Entry fee 10/-, Members 7/-.**

516 J. Beard, 'Flicca" (see also Class 86).
517 Miss Gwenda Beveridge, "Sybil Rosearine," bay, foaled 1944, bred by Miss Grice.
518 S. L. Bowman, "Earl Dudley," chestnut, foaled August, 1944, s. Meadow Hay, d. Miss Margaret.
519 A. Bridges, "Patches."
520 Gordon L. Cain, "Van Rose," chestnut, foaled 1944, bred by Mrs. A. G. Aird, s. Lance Rosarine, d. Miss Vanity.
521 John T. Canavan, "Canteen," grey, foaled 1941, bred by J. Conroy.
522 Mrs. Phyllis Chenhall, "Welburn," brown, foaled 1943, s. Silverburn (imp.), d. Welkin Lady.
523 Mrs. Frank Dexter, "Jubilant," grey, foaled 1943, bred by —. McNabb.
524 Murray B. Hall, "Sunray," black, foaled 1942.
525 L. C. Jamieson, "Lady Alita" (see also Class 87).
526 Miss P. Kenneally, "Lady Wendy" (see also Class 60).
527 Miss Roma Laidlaw and W. Armour, "Glamor" (see also Class 59).
528 Mrs. R. Latta and Miss J. Good, "Commodore," grey.
529 Miss I. Langley, "Welkin Avis" (see also Class 60).
530 Miss Pauleen Lewis, "Dazzle," bay, foaled August, 1943.
531 Mrs. E. Lithgow, "Tom," bay, foaled 1943.
532 Moore and Stead, "Nutkin," cream, foaled 1945, bred by exhibitors, s. Silver Sails, d. Squirrel.
533 Moore and Stead, "Poppit," bay, foaled 1942, bred by exhibitors, s. Khancoban, d. Poppy.
534 Misses D. and F. Osborn, "Baron," chestnut, foaled November, 1942, bred by M. Kenyon, s. Prince Henry.
535 Misses Pearson and Williamson, "Sinbad," chestnut, foaled 1944, bred by exhibitors, s. Silver Sails, d. Kate Clancy.
536 Miss June Sawyer, "Banarrow," bay, foaled 1942, s. Banayhar, d. Arrow Pogue.
537 Mrs. L. I. Young, "Crusader," bay, foaled 1941, s. Young Crusader.

MOUNTED TURNOUTS.

CLASS.
89. ***BEST EQUESTRIENNE TURNOUT.**

The "Garryowen" Perpetual Trophy, for Best Equestrienne Turnout.

CONDITIONS.

All Equestriennes, 18 years of age and over, competing at the Show, are eligible to enter for this trophy.

All entries must be lodged with the Secretary by 5 p.m. on WEDNESDAY, 17th SEPTEMBER.

Entry free.

The name of the horse must be given on the entry form.

The horse need not be owned by the Equestrienne.

The trophy will be competed for annually, and each year's winner will be presented with a suitably inscribed sash.

Special Ribbons will also be awarded to the competitors placed second, third, fourth, fifth and sixth in this event.

APPOINT THE.... BALLARAT TRUSTEES

FOR OFFICES AT BALLARAT MELBOURNE GEELONG HAMILTON

•Service. •Security.. •permanency...

IN ALL MATTEOS PERTAINING TO:

WILLS
ESTATES
EXECUTORSHIP
INCOME TAX
PROPERTY
AND
FINANCE

CONSULT YOUR SOLICITOR BEFORE MAKING YOUR WILL.

BALLARAT TRUSTEES EXECUTORS AND AGENCY COMPANY LIMITED
HEAD OFFICE: 101 LYDIARD STREET NORTH, BALLARAT
HAMILTON BRANCH: 52 Gray Street.
MELBOURNE BRANCH: 50-52 Market Street. GEELONG BRANCH: Trustee Chambers, Malop Street.

NOW !

OR

NEVER !

WHICH WILL IT BE?

Many persons overlook that very important matter of making their Will. Many defer this duty, which they owe to themselves and to their families, until it is too late.

Why incur this risk? Why not make your Will now, and thus direct the ultimate administration of your estate in accordance with your wishes.

Many persons omit to revise their Wills and as a result a Will or portion of it may become inoperative. Have you reviewed the provisions of your Will, if you have already made one.

When making or revising your Will why not take advantage of the benefits to be derived by appointing the **PUBLIC TRUSTEE** your executor.

The appointment of the PUBLIC TRUSTEE as your executor ensures to your estate—

Safety, Permanence, Experience and Moderate Charges.

You thereby obtain an executor who is always available to act, who does not die, or leave the country, and whose administration is subject to a Government guarantee.

In addition to acting as executor the Public Trustee can act as

ADMINISTRATORS, TRUSTEE,

ATTORNEY OR AGENT.

For full information on any of the above matters apply to

THE PUBLIC TRUSTEE

412 COLLINS ST., MELBOURNE

'Phone: MU 6761.

CLASS.

90. *BEST INTERMEDIATE EQUESTRIENNE TURNOUT.

A Perpetual Trophy will be awarded for Best Intermediate Equestrienne Turnout.

CONDITIONS.

All Equestriennes, 15 years of age and under 18 years, competing at the Show are eligible to enter for this trophy.

All entries must be lodged with the Secretary by 5 p.m. on WEDNESDAY, 17th SEPTEMBER.

Entry free.

The name of the horse must be given on the entry form.

The horse need not be owned by the Equestrienne.

A trophy will be competed for annually, and each year's winner will be presented with a suitably inscribed sash.

Special Ribbons will also be awarded to the competitors placed second, third, fourth, fifth, and sixth in this event.

91. *BEST JUNIOR EQUESTRIENNE TURNOUT.

A Perpetual Trophy will be awarded for Best Junior Equestrienne Turnout.

CONDITIONS.

All equestriennes, under 15 years of age, competing at the Show are eligible to enter for this trophy.

All entries must be lodged with the Secretary by 5 p.m. on WEDNESDAY, 17th SEPTEMBER.

Entry free.

The name of the animal and the name of the rider must be given on the entry form.

All entrants must be mounted on mares or geldings, 14 hands 2 inches or under.

The animal need not be owned by the Equestrienne.

A trophy will be competed for annually, and each year's winner will be presented with a suitably inscribed sash.

Special Ribbons will also be awarded to the competitors placed second, third, fourth, fifth, and sixth in this event.

92. *SPECIAL EQUESTRIENNE TURNOUT

Special Prize of £5 and Sash will be awarded for Best Equestrienne Turnout.

CONDITIONS.

All equestriennes competing at the Show are eligible to enter for this prize.

All entries must be lodged with the Secretary by 5 p.m. on WEDNESDAY, 17th SEPTEMBER.

Entry free.

The name of the animal and name of the rider must be given on the entry form.

Horse costume and gear must be the bona fide property of the rider.

Entrants must lodge a statutory declaration to this effect when making entries.

Special ribbons will also be awarded to competitors placed second and third in this event.

EQUESTRIENNE TURNOUTS—Classes 89 to 92—will be judged by points on the following scale:—

	Points.	
MOUNT—Conformation and soundness	30	
Manners and paces	20	
	—	50
EQUIPMENT—Saddlery	10	
Costume	10	
	—	20
RIDING ABILITY		30
		100

CLASS.

93. MOUNTED POLICE TURNOUT, Mare or Gelding, shown in saddle, and judged with equipment for conformation, style and neatness as a turnout.—Prizes: £7, £3, £2, of which £10 is presented by ELIZA TINSLEY PTY. LTD., 640 BOURKE ST., MELBOURNE, C.1. Entry fee 5/-.

538 Constable Tranter, "Quiz," grey.
539 First Constable Owens, "Paul," grey.
540 First Constable Higgins, "Ranger," grey.
541 First Constable Cameron, "Jill," grey.
542 Constable Murtagh, "Dawn," grey.
543 First Constable Parker, "Fay," grey.
544 First Constable Doherty, "Robin," grey.
545 First Constable Wilson, "Sparks," grey.
546 First Constable Martin, "Cave," grey.
547 First Constable Peacock, "Glen," grey.
548 First Constable Davies, "Betty," grey.
549 First Constable Shields, "Jerry," grey.
550 Constable Murfett, "Bella," grey.
551 First Constable Thomas, "Myra," grey.
552 First Constable Hore, "Topsy," grey.

ALUMICOOL

The New BITUMINOUS BASE ALUMINIUM PAINT will preserve your ROOFS, IMPLEMENTS, FARM GATES, TROUGHS, Etc.

THIS MATERIAL HAS BEEN USED EXTENSIVELY ON ROOFS AND STANDS

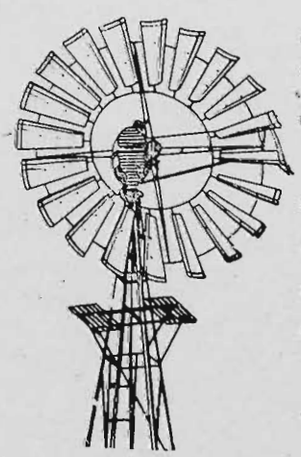

ALUMICOOL:—

- Reflects up to 75% of all light and heat rays.
- When used on roofs reduces interior temperatures up to 20 degrees.
- Resists rust and sea air.
- Resists corrosion.
- Is acid resistant.
- Can be applied on any type of surface—Metal, Wood, Masonry, etc.
- Is decorative.

J. MURRAY MORE PTY. LTD.
146-162 BURNLEY ST., RICHMOND
Telephone: JA 5366 (3 lines).

553 Constable Porter, "Norah," grey.
554 First Constable Lloyd, "Lincoln," grey.
555 First Constable Clifford, "The Road," bay.
556 First Constable Watts, "Bess," bay.
557 Constable Woods, "Evelyn," brown.
558 First Constable Gilmore, "Fairy," black.

CLASS.

94. *MOUNTED STOCKMAN'S TURNOUT, Mare or Gelding. To be shown in saddle, and judged with equipment for conformation, style and neatness as a turnout. (Special).—Prizes: £5, £2, £1. Entry fee 5/-. (Note.—Riders to wear red shirts, khaki hats, riding strides and boots, and horses must have been worked at a municipal stock yard for at least six weeks prior to the closing date of entries.)

559 N. Allen, "Skylark," bay.
560 J. Brewer, "Patches," white and black.
561 A. Bridges, "Patches." (See also Class 88).
562 A. Brown, "Johny's Treasure," chestnut.
563 Bruce Daly, "Jack," bay, aged.
564 H. Dempster, "Yanco," red roan, foaled 1943.
565 H. E. Higgins, "Invictor," brown.
566 William Jones, "Star," cream, bred by A. J. Syme.
567 Messer Bros., "Sunny Boy," brown, foaled 1942, bred by W. H. Robinson, s. Peterwood.
568 Mrs. G. B. Newman, "Dolly Grey," grey.
569 Mrs. G. B. Newman, "Ginger Top," chestnut.
570 W. Onken, "Don," chestnut.

95. *MINIATURE TURNOUT IN SADDLE (Stallions not eligible). Pony not to exceed 12 hands. To be shown in saddle and judged for style and neatness as a turnout. (Special.)—Prizes: £4, £1, Card. Entry fee 14/-, Members 8/-.

571 C. C. Adkin, "Topsy," black.
572 H. A. Arnold, "Creamy." (See also Class 75).
573 Mr. and Mrs. E. F. Barker, "Laddie," grey, bred by Captain Robertson.
574 Mr. and Mrs. E. F. Barker, "Robin," grey, bred by Captain Robertson.
575 Miss Gwenda Beveridge, "Scamper," black, aged.
576 John T. Canavan, "Dandy Britton," bay, aged, bred by S. Bell.
577 Miss Rosa Chapple, "Royal," taffy, foaled 1943.
578 Miss Vanda Chapple, "Peter," black, foaled 1941.
579 Chomley and Mosely, "Moonlight," black.
580 J. H. Daly, "Thripence," black.
581 F. Frost, "Don," black, foaled 1943.
582 R. E. Gardiner, "Freckles," grey, foaled 1943.
583 R. E. Gardiner, "Gay Boy," grey, foaled 1943.
584 R. E. Gardiner, "Missie." (See also Class 75).
585 J. H. Gorey, "Skeeter." (See also Class 91).
586 Miss S. and T. T. Hull, "Trixie Lee." (See also Class 75).
587 Kemp's Riding School, "Golden Charm," grey.
588 J. H. Robins, "Mick," grey.
589 Miss E. S. Sewell, "Diddle Dumpling," chestnut, aged.
590 Miss M. Bain Smith, "Lucky," grey, foaled 1940.

96. SHETLAND PONY TURNOUT IN SADDLE (Stallions not eligible). Pony not to exceed 10 hands 2 inches. Rider not to exceed 12 years of age. To be shown in saddle, and judged for style and neatness as a turnout.—Prizes: £3, £1, Card. Entry fee 10/-, Members 7/-.

591 Mr. and Mrs. E. F. Barker, "Bubbles," brown.
592 W. Byron, "Tiny Tim," grey, aged.
593 Chomley and Mosely, "Nipper," brown.
594 J. H. Daly, "Thripence." (See also Class 95).
595 Mrs. H. Dwyer, "Lady Micky." (See also Class 75).
596 Mrs. H. Dwyer, "Pixie," taffy, foaled 1941.
597 Mrs. H. Dwyer, "Velvet." (See also Class 76).
598 F. Frost, "Don." (See also Class 95).
599 William Jones, "Jet," black, foaled 1941, bred by P. Einseidel.
600 J. F. McKay, "Mickey," black, aged.
601 Miss H. Skipper, "Jig" (Vol. 4, A.P.S.B.), mousey, foaled 1942.

SADDLE HORSES.

(15 hands or over.)

CLASS.

97. *NOVICE HACK (14 stone) (Special).—Prizes: £4, £2, £1, of which £5 is presented by ANDERSON'S PTY. LTD., 253 CLARENDON STREET, SOUTH MELBOURNE. Entry fee 14/-, Members 8/-.

602 Mrs. H. T. Coffey, "Havenage," brown, aged, bred by J. Biggar, s. Harbourage.
603 T. A. Field, "Nobleman," brown, aged.
604 A. L. C. Flint, "Old Virginny," roan.
605 Miss Betty J. Johnson, "Bindi," chestnut, foaled 1941, s. Gillingal.
606 William A. Jones Pty. Ltd., "Glenthorn," bay, bred by Mrs. J. Pierce, s. Spellthorn, d. Calguer.
607 Miss P. Kelly, "Bravara," chestnut, foaled 1940, s. Bravia.
608 D. W. R. Knox, "Peter J," chestnut, s. Parsee, d. by Welkin.
609 W. H. Lillicrapp, "Stalin," grey, foaled 1940, bred by G. Johns and Sons, s. Bravia, d. Shadine.
610 R. M. Metherall, "Nickleby," bay, aged, bred by H. Roberts, s. Peking.
611 C. L. Neiwand, "Desert Gold," cream, aged.
612 Misses Pearson and Williamson, "Sidgee." (See also Class 86).
613 Misses Pearson and Williamson, "Zenith," brown, aged, bred by R. N. Ronalds, s. Melton's Trust, d. Belldomes.
614 Mrs. John Scott, "Mia Mia," brown.
615 V. W. Shepherd, "de Haviland 86," bay.
616 Mrs. J. Walsh, "Tara," black, aged, bred by J. Huddy, s. Stand By, d. Joyship.
617 Waverley Riding School, "York," chestnut, aged, s. Combustion.
618 W. A. Wheatland, "Will You," grey, foaled 1942, s. Blank.
619 D. White, "Plainsman," bay, s. Lost Time.

Bowen & Pomeroy
PTY. LTD.
Timber Merchants
MACAULAY ROAD,
NORTH MELBOURNE
Sole Victorian Country Distributors
Unique Spiral Sash Balances
Buy through your district Timber Merchant or Joinery Manufacturer
Telephones: FJ 1621 — FJ 1622 — FJ 1623

CLASS.

98. HACK (14 stone). Prizes: £5, £2, £1, of which £5 is presented by PONSFORD NEWMAN AND BENSON, 234 FLINDERS LANE, MELBOURNE, C.1. Entry fee 14/-, Members 8/-.

620 Mrs. Herbert Allen, "Cock Ribon," bay, aged.
621 Mrs. H. T. Coffey, "Havenage" (see also Class 97).
622 T. A. Field, "Nobleman" (see also Class 97).
623 A. L. C. Flint, "Old Virginny" (see also Class 97).
624 P. D. Hanrahan, "Dimboola," chestnut, foaled 1941, bred by A. Laidlaw, s. Gainswood, d. Country Maid.
625 Miss Betty J. Johnson, "Bindi" (see also Class 97).
626 William A. Jones Pty. Ltd., "Glenthorn" (see also Class 97).
627 Miss P. Kelly, "Bravara" (see also Class 97).
628 D. W. R. Knox, "Peter J," (see also Class 97).
629 W. H. Lillicrapp, "Stalin" (see also Class 97).
630 Maggs and Hodges, "Ranger," bay, foaled 1942.
631 Misses Pearson and Williamson, "Seafarer," grey, aged, bred by D. Johns, s. Bravia, d. Shadene.
632 Mr. and Mrs. Noble Pennell, "Emir Fiscial," chestnut.
633 V. W. Shepherd, "de Haviland 86" (see also Class 97).
634 Mrs. J. Walsh, "Tara" (see also Class 97).
635 Waverley Riding School, "York," (see also Class 97).
636 D. White, "Plainsman" (see also Class 97).

99. *NOVICE HACK (12 stone) (Special).—Prizes: £4, £2, £1, presented by B. SEPPELT AND SONS LTD., 581 COLLINS STREET, MELBOURNE, C.1. Entry fee 14/-, Members 8/-.

637 S. Aggett, "Glengarrie," black, foaled 1941.
638 D. Aitken, "Golden Glory," chestnut, foaled 1941, bred by —, Horn, s. Sassafou.
639 Bartram and de Crespigny, "Pasha," grey, s. The Sirdar.
640 John A. Bostock, "Cascade," brown, aged, bred by exhibitor, s. Fernleof, d. Clara Melton.
641 E. Clark, "Delight," grey, foaled October, 1940, bred by exhibitor, s. Cheeroke, d. Grace.
642 C. H. Clark, "Sweet Nell" (see also Class 87).
643 James N. Coghlan, "Mr. Chad," chestnut, foaled 1940, s. Talisman, d. by Egypt.
644 J. H. Daly, "Skipper," chestnut, foaled 1941, bred by H. A. D. Clyne, s. Lynne Regis, d. Norfolk Lady.
645 T. A. Field, "Majesty," black, aged, s. Sunbird, d. Alabama.
646 T. A. Field, "Regent," brown, foaled 1942.
647 A. L. C. Flint, "Kentucky," grey.
648 W. C. Greaves, "Tarzan," chestnut, foaled 1940.
649 R. K. Harris, "Trustworthy," black, aged, s. Trusty Servant.
650 Mr. and Mrs. Herbert A. Jackson, "Dunloch," black, foaled 1944, bred by K. Patterson, s. Sarcedon, d. Matua.
651 B. and G. Jeffrey, "Comrade," grey, aged, bred by exhibitors, s. Heritage, d. Blanch.
652 D. W. R. Knox, "Warrior," brown.
653 Mrs. R. Latta and Miss J. Good, "Honesty," grey.
654 Leonard W. Lobb, "Nero," brown, aged, s. Sir Charles.
655 R. L. Low, "Beau Noir," black, foaled 1941.
656 A. Nelson, "Paddy," brown, aged.
657 Misses D. and F. Osborn, "Trooper," grey, foaled 1941, bred by J. Holston, s. Sirdar, d. Shadow.
658 A. V. Pope, "The Boy," brown.
659 A. W. Robinson, "Glengarry," chestnut, foaled 1941, bred by Johnston Bros., s. Gilingall.
660 N. Russell, "Douglas," black, aged.
661 Mrs. Alan Scott, "Suthey," aged, s. Royal Comedy.
662 Alan G. Scott, "Banner," bay, aged, s. Banagah.
663 Athol Strong, "Cigarette," grey, foaled 1940.
664 Athol Strong, "Quality," brown, aged.
665 Mrs. J. Walsh, "Hill Billy," bay, foaled 1940, bred by M. Paterson, s. Several's Delight, d. Daling.

THE

STANDARD

INSURANCE COMPANY LIMITED

(Incorporated in New Zealand)

Established 1873

Risks Covered:

FIRE AND MARINE
HOUSEHOLDERS' & HOUSE-OWNERS' PERSONAL
ACCIDENT AND SICKNESS
PUBLIC RISK
WORKERS' COMPENSATION
CROPS AND STACKS
PLATE GLASS BURGLARY
FIDELITY GUARANTEE
MOTOR CAR

FULL PARTICULARS UPON APPLICATION

VICTORIAN BRANCH:

55/57 WILLIAM STREET, MELBOURNE

'Phone: MU 7021

J. R. HAY, Manager.

666 Waverley Riding School, "Manfred," bay, aged.
667 Waverley Riding School, "Robin Hood," brown, aged.
668 D. White, "Gold Boy," chestnut, s. Charles Fox, d. Lady Gallantry.
669 Constable J. Wilson, "Sparks," grey, aged, s. Sacedon.

CLASS
100. HACK (12 stone).—Prizes: £5, £2, £1, of which £5 is presented by FARRANTS PTY. LTD. 387 LITTLE BOURKE STREET, MELBOURNE, C.1. Entry fee 14/-, Members 8/-.

670 D. Aitken, "Golden Glory" (see also Class 99).
671 Mrs. Herbert Allen, "Colorado," grey, aged.
672 Bartram and de Crespigny, "Pasha" (see also Class 99).
673 John A. Bostock, "Cascade" (see also Class 99).
674 C. H. Clark, "Sweet Nell" (see also Class 87).
675 James N. Coghlan, "Mr. Chad" (see also Class 99).
676 J. H. Daly, "Skipper," (see also Class 99).
677 T. A. Field, "Majesty" (see also Class 99).
678 T. A. Field, "Regent" (see also Class 99).
679 A. L. C. Flint, "Bronzewing," chestnut.
680 B. and G. Jeffrey, "Comrade" (see also Class 99).
681 D. W. R. Knox, "Warrior" (see also Class 99).
682 Mrs. R. Latta and Miss J. Good, "Honesty" (see also Class 99).
683 Leonard W. Lobb, "Nero" (see also Class 99).
684 R. L. Low, "Beau Noir" (see also Class 99).
685 C. L. Neiwand, "Domino," grey, foaled 1944, bred by R. Metherall, s. Silver Sails, d. by Creamy.
686 A. Nelson, "Paddy" (see also Class 99).
687 Miss M. Palfreyman, "Brechin" (see also Class 87).
688 R. E. Payne, "Sun Set," chestnut, aged.
689 A. V. Pope, "The Boy" (see also Class 99).
690 A. W. Robinson, "Glengarry" (see also Class 99).
691 W. Rowe and Son, "Eisenhower," chestnut, foaled 1940, s. Banagher.
692 N. Russell, "Douglas" (see also Class 99).
693 Athol Strong, "Cigarette" (see also Class 99).
694 Athol Strong, "Quality" (see also Class 99).
695 Mrs. J. Walsh, "Hill Billy" (see also Class 99).
696 Miss Loris Westlake, "Flight," chestnut.
697 D. White, "Gold Boy" (see also Class 99).

101. *NOVICE HACK (10 stone) (Special). Prizes: £4, £2, £1, presented by INDUSTRIAL ACCEPTANCE CORPORATION, 60 COLLINS PLACE, MELBOURNE, C.1. Entry fee 14/-, Members 8/-.

698 Mrs. Ken Anderson, "Macarthur," grey, foaled November, 1943, bred by J. Pape, s. Larchwood, d. Lot's Daughter.
699 M. L. Baillieu, "Crusader," grey, foaled 1942.
700 Mrs. H. Bartram and Miss B. Black, "Sieda," grey, foaled 1942, bred by N. McCallum, s. Akanree, d. by Aberdeen.
701 A. L. Beal, "Monty," bay.
702 Mr. and Mrs. H. Bourke, "Encore," bay, aged, bred by the Nook Stud Pty. Ltd., s. Perinthus, d. Opera Star.
703 Mr. and Mrs. H. Bourke, "Grey Sea," grey, foaled 1940.
704 Miss Myra Bourke, "Tango," chestnut.
705 Miss P. Boyd, "Captain Wyn," brown, foaled January, 1943, bred by T. C. Cocks, s. Outpost.
706 Miss J. M. Campbell, "Lubentia," bay, foaled 1940, bred by John D. Campbell, s. Bravia, d. Aquailegia.
707 Mrs. Phyllis Chenhall, "Wellburn." (See also Class 88).
708 Miss J. Christie, "Trigger," bay.
709 Miss J. Christie, "Velvet," chestnut.
710 Misses Desailly and Bailey, "Sam," chestnut, foaled 1940.
711 Mrs. Frank Dexter, "Jubilant." (See also Class 88).
712 T. A. Field, "Royal Boy," chestnut, aged.
713 A. L. C. Flint, "Swanee," grey.
714 H. Grant, "Duchess." (See also Class 87).
715 Murray B. Hall, "Sunray," black, foaled 1942, s. Larchwood, d. by Sea Prince.
716 Misses Hanna and Terry, "Sultan," bay roan, foaled 1940.

717 J. Heywood, "Smart Alex."
718 H. E. Higgins, "Invictor." (See also Class 94).
719 Mrs. W. Hunt, "Scotch Airs," bay, aged, s. Bard of Avon.
720 Mr. and Mrs. Herbert A. Jackson, "Santa." (See also Class 87).
721 Miss P. Kelly, "Blue Gum," brown, aged, s. Predomino.
722 Kemp's Riding School, "Sandown," bay.
723 Mrs. V. E. Knee, "Lord Monty," bay, foaled 1940, s. Bunaghar, d. by Richmond Main.
724 Miss Roma Laidlaw and W. Armour, "Puzzle," chestnut, foaled 1943, s. Gay Parody, d. Turf Lady.
725 Miss I. Langley, "Welkin Avis." (See also Class 60).
726 Mrs. R. Latta and Miss J. Good, "Commodore." (See also Class 88).
727 W. H. Lillicrapp, "Combat." (See also Class 86).
728 Mrs. E. Lithgow, "Tom." (See also Class 88).
729 John Lynn, "Solo," brown, foaled 1941.
730 Mrs. I. H. Maidment, "Capt. Grey," grey.
731 Mrs. D. S. Masterton and Miss Middleton, "Random Harvest." (See also Class 86).
732 Misses D. and F. Osborn, "Baron." (See also Class 88).
733 Misses Pearson and Williamson, "Warden." (See also Class 86).
734 A. J. Peddle, "Lenvhara," bay, foaled 1942.
735 Mr. and Mrs. Noble Pennell, "Sunset," chestnut,
736 Miss Jean Power, "Tweed," chestnut, foaled 1941, bred by Woodend Stud Farm.
737 W. Rowe and Son, "Chiefton," brown.
738 Mrs. Rotha Speirs, "Mercury," black, foaled 1941.
739 Waverley Riding School, "Wedgewood." (See also Class 86).

CLASS.
102. HACK (10 stone).—Prizes: £4, £2, £1. Entry fee 14/-, Members 8/-.

740 M. L. Baillieu, "Crusader." (See also Class 101).
741 Mrs. H. Bartram and Miss B. Black, "Sieda." (See also Class 101).
742 Mrs. Douglas A. Batemp and Mrs. A. L. Barnes, "Bill," bay, aged.

Elliman's (Royal) Embrocation

For the treatment of Sprains and kindred ailments in Live Stock.

Obtainable from all Chemists and Stores — PRICE, 2/6 per bottle.

Elliman, Sons & Co. Ltd., Slough, Bucks, England.

Australian Agents: Solmond & Spraggon (Aust.) Pty. Ltd., All States.

743 Mr. and Mrs. H. Bourke, "Encore." (See also Class 101).
744 Miss P. Boyd, "Captain Wyn." (See also Class 101).
745 Miss J. M. Campbell, "Lubentia." (See also Class 101).
746 Mrs. Phyllis Chenhall, "Welburn." (See also Class 88).
747 Mrs. Frank Dexter, "Jubilant." (See also Class 88).
748 T. A. Field, "Royal Boy." (See also Class 101).
749 Mrs. G. R. Gayleard, "Brandon Gem," grey, foaled 1941, s. The Sirdar, d. by Balkan King.
750 Murray B. Hall, "Sunray." (See also Class 101).
751 Mrs. W. Hunt, "Scotch Airs." (See also Class 101).
752 Mr. and Mrs. Herbert A. Jackson, "Kelly," grey, aged, bred by exhibitors, s. D'Artignan, d. Peggy.
753 Miss P. Kelly, "Blue Gum." (See also Class 101).
754 Mrs. V. E. Knee, "Lord Monty." (See also Class (101).
755 Mrs. R. Latta and Miss J. Good, "Commodore." (See also Class 88).
756 Miss I. H. Maidment, "Capt. Grey." (See also Class 101).
757 Mrs. D. S. Masterton and Miss Middleton, "Random Harvest." (See also Class 86).
758 Miss M. P. O'Brien, "Thunder," black.
759 Mr. and Mrs. Noble Pennell, "Sunset." (See also Class 101).
760 W. Rowe and Son, "Chiefton." (See also Class 101).
761 Mrs. Rotha Speirs, "Mercury." (See also Class 101).

CLASS.
103. HACK, to be ridden by lady or gentleman riders under 21 years on the first day of the Show.—Prizes: £4, £2, £1, of which £5 is presented by LADY LUXTON, "THE LODGE," STUD ROAD, DANDENONG. Entry fee 14/-, Members 8/-.

762 S. Aggett, "Glengarrie." (See also Class 99).
763 Miss W. M. Butcher, "Wings," grey, foaled 1941.
764 Miss Lois Coles, "Would Be," chestnut, foaled 1941, s. Balaclava.
765 Mis Dorothy Collins, "Bold Prince," chestnut, foaled 1940, s. Valiant, d. Catousha.
766 Miss Dorothy Collins, "Frosty Morn," bay, aged, s. Bannaghar, d. Rose Melton.
767 Miss Mary Daffy, "Viceroy," grey, foaled 1940, bred by — Jelbart, s. Sirdar.
768 A. L. C. Flint, "Swannee." (See also Class 101).
769 W. C. Greaves, "Tarzan." (See also Class 99).
770 H. E. Higgins, "Invictor." (See also Class 94).
771 Mr. and Mrs. Herbert A. Jackson, "Santa." (See also Class 87).
772 Kemp's Riding School, "Velocity," bay, s. Courier (imp.).
773 Miss Roma Laidlaw and W. Armour, "Puzzle." (See also Class 101).
774 John Lynn, "Solo." (See also Class 102).
775 R. E. Payne, "Sunset." (See also Class 103).
776 Misses Pearson and Williamson, "Warden." (See also Class 86).
777 Miss Jean Power, "Tweed." (See also Class 101).
778 J. H. Spencer, "Windhova," chestnut, foaled 1942, s. Presenter.
779 Waverley Riding School, "Manfred." (See also Class 99).
780 Waverley Riding School, "Robin Hood." (See also Class 99).

104. *NOVICE LADY'S HACK, 15 hands 3 inches or under (to be ridden by an equestrienne when judged and on parade). (Special.)—Prizes: £4, £2, £1, of which £5/5/- is presented by STEWARTS AND LLOYDS (Australia) PTY. LTD., 157 CITY ROAD, SOUTH MELBOURNE. Entry fee 14/-, Members 8/-.

781 S. Aggett, "Glengarrie." (See also Class 99).
782 D. Aitken, "Golden Glory." (See also Class 99).
783 Mrs. Ken. Anderson, "Macarthur." (See also Class 101).
784 M. L. Baillieu, "Crusader." (See also Class 101).

785 Miss F. E. Barber, "Panic," chestnut, foaled 1942, bred by R. D. Lette, s. Narrong, d. Ladybird.
786 Bartram and de Crespigny, "Pasha." (See also Class 99).
787 John A. Bostock, "Cascade." (See also Class 99).
788 Mr. and Mrs. H. Bourke, "Encore." (See also Class 101).
789 Mr. and Mrs. H. Bourke, "Grey Sea." (See also Class 101).
790 Miss Myra Bourke, "Tango." (See also Class 101).
791 Miss P. Boyd, "Captain Wyn." (See also Class 101).
792 Miss J M. Campbell, "Lubentia." (See also Class 101).
793 Mrs. Phyllis Chenhall, "Welburn." (See also Class 88).
794 C. H. Clark, "Sweet Nell." (See also Class 87).
795 James N. Coghlan, "Mr. Chad." (See also Class 99).
796 Miss Mary Daffy, "Viceroy." (See also Class 103).
797 J. H. Daly, "Skipper." (See also Class 99).
798 Mrs. Frank Dexter, "Jubilant." (See also Class 88).
799 T. A. Field, "Majesty." (See also Class 99).
800 T. A. Field, "Regent." (See also Class 99).
801 A. L. C. Flint, "Swannee." (See also Class 101).
802 H. Grant, "Duchess." (See also Class 87).
803 Murray B. Hall, "Sunray." (See also Class 101).
804 H. E. Higgins, "Invictor." (See also Class 94).
805 Mrs. W. Hunt, "Scotch Airs." (See also Class 101).
806 Mr. and Mrs. Herbert A. Jackson, "Santa." (See also Class 87).
807 William A. Jones Pty. Ltd., "Glenthorn." (See also Class 97).
808 Miss P. Kelly, "King Care," black, aged, s. Swift King.
809 Mrs. V. E. Knee, "Lord Monty." (See also Class 101).
810 D. W. R. Knox, "Warrior." (See also Class 99).

Outstanding Gippsland SHOWS

Where Quality Stock Compete

BERWICK SHOW

15th November, 1947

Secretary: R. C. KEMP

Telephone: Berwick 70

PAKENHAM SHOW

13th March, 1948

Secretary: J. S. THEWLIS

Telephone: Pakenham 17

811 Miss Roma Laidlaw and W. Armour, "Puzzle." (See also Class 101).
812 Mrs. R. Latta and Miss J. Good, "Commodore." (See also Class 88).
813 Mrs. R. Latta and Miss J. Good, "Honesty." (See also Class 99).
814 W. H. Lillicrapp, "Combat." (See also Class 86).
815 W. H. Lillicrapp, "Stalin." (See also Class 97).
816 Leonard W. Lobb, "Nero." (See also Class 99).
817 John Lynn, "Solo." (See also Class 101).
818 Miss I. H. Maidment, "Capt. Grey." (See also Class 101).
819 Mrs. D. S. Masterton and Miss Middleton, "Random Harvest." (See also Class 86).
820 A. Nelson, "Paddy." (See also Class 99).
821 R. E. Payne, "Sun Set." (See also Class 100).
822 Misses Pearson and Williamson, "Warden." (See also Class 86).
823 Mr. and Mrs. Noble Pennell, "Sunset." (See also Class 101).
824 A. V. Pope, "The Boy." (See also Class 99).
825 Miss Jean Power, "Tweed." (See also Class 101).
826 F. E. Robins, "Patches," bay, aged, bred by W. Gibbs, s. Memon King, d. Lady Godwin.
827 W. Rowe and Son, "Chiefton." (See also Class 101).
828 N. Russell, "Douglas." (See also Class 99).
829 Mrs. Rotha Speirs, "Mercury." (See also Class 101).
830 Athol Strong, "Cigarette." (See also Class 99).
831 Roy Traill, "Lady Grey." (See also Class 59).
832 Mrs. J. Walsh, "Hill Billy." (See also Class 99).
833 Miss Loris Westlake, "Flight." (See also Class 100).

CLASS.

105. *LADY'S HACK, 15 hands 3 inches or under (to be ridden by an equestrienne when judged and on parade) (Special).—Prizes: £6, £3, £1, presented by O. R. PORTER, ESQ., BOSTON PLACE, NORTH FITZROY. Entry fee 16/-, Members 10/-.

834 D. Aitken, "Golden Glory." (See also Class 99).
835 Mrs. Herbert Allen, "Colorado." (See also Class 100).
836 Bartram and de Crespigny, "Pasha." (See also Class 99).
837 Mrs. Douglas A. Bateup and Mrs. A. L. Barnes, "Bill." (See also Class 102).
838 John A. Bostock, "Cascade." (See also Class 100).
839 Mr. and Mrs. H. Bourke, "Encore." (See also Class 101).
840 Miss P. Boyd, "Captain Wyn." (See also Class 101).
841 Miss J. M. Campbell, "Lubentia." (See also Class 101).
842 Mrs. Phyllis Chenhall, "Welburn." (See also Class 88).
843 James N. Coghlan, "Mr. Chad." (See also Class 99).
844 Miss Lois Coles, "Would Be." (See also Class 103).
845 Miss Mary Daffy, "Viceroy." (See also Class 103).
846 J. H. Daly, "Skipper." (See also Class 99).
847 Mrs. Frank Dexter, "Jubilant." (See also Class 88).
848 T. A. Field, "Majesty." (See also Class 99).
849 T. A. Field, "Regent." (See also Class 99).
850 A. L. C. Flint, "Swannee." (See also Class 101).
851 A. L. C. Flint, "Bronzewing." (See also Class 100).
852 Mrs. G. R. Gayleard, "Brandon Gem." (See also Class 102).
853 Murray B. Hall, "Sunray." (See also Class 101).
854 H. E. Higgins, "Invictor." (See also Class 94).
855 Mrs. W. Hunt, "Scotch Airs." (See also Class 101).
856 Mr. and Mrs. Herbert A. Jackson, "Kelly." (See also Class 102).
857 Mr. and Mrs. Herbert A. Jackson, "Santa." (See also Class 87).
858 William A. Jones Pty. Ltd., "Glenthorn." (See also Class 97).

859 Miss P. Kelly, "King Care." (See also Class 104).
860 Kemp's Riding School, "Velocity." (See also Class 103).
861 Mrs. V. E. Knee, "Lord Monty." (See also Class 101).
862 D. W. R. Knox, "Warrior." (See also Class 99).
863 Miss Roma Laidlaw and W. Armour, "Puzzle." (See also Class 101).
864 Mrs. R. Latta and Miss J. Good, "Commodore." (See also Class 88).
865 Mrs. R. Latta and Miss J. Good, "Honesty" (see also Class 99).
866 W. H. Lillicrapp, "Stalin" (see also Class 97).
867 Leonard W. Lobb, "Nero" (see also Class 99).
868 Miss I. H. Maidment, "Capt. Grey" (see also Class 101).
869 Mrs. D. S. Masterton and Miss Middleton, "Random Harvest" (see also Class 86).
870 A. Nelson, "Paddy" (see also Class 99).
871 Miss M. Palfreyman, "Brechin" (see also Class 87).
872 R. E. Payne, "Sun Set" (see also Class 100).
873 Misses Pearson and Williamson, "Warden" (see also Class 86).
874 Mr. and Mrs. Noble Pennell, "Sunset" (see also Class 101).
875 A. V. Pope, "The Boy" (see also Class 99).
876 W. Rowe and Son, "Chiefton" (see also Class 101).
877 Mrs. John Scott, "Little Star," brown, aged.
878 Mrs. Rotha Speirs, "Mercury" (see also Class 101).
879 Athol Strong, "Cigarette" (see also Class 99).
880 Mrs. J. Walsh, "Hill Billy" (see also Class 99).
881 Miss Loris Westlake, "Flight" (see also Class 100).

CLASS.
106. *NOVICE HACK (Special). For horses that have not previously won a first prize at any Show prior to Judging.—Prizes: £3, £2, £1, presented by ROY HICKS, ESQ., 65 PALMERSTON CRESCENT, SOUTH MELBOURNE. Entry fee 10/-, Members 7/-.

882 S. Aggett, "Glengarrie" (see also Class 99).
883 D. Aitken, "Golden Glory" (see also Class 99).
884 Mrs. Ken Anderson, "Macarthur" (see also Class 101).
885 M. L. Baillieu, "Crusader" (see also Class 101).
886 Miss F. E. Barber, "Panic" (see also Class 104).
887 Mrs. H. Bartram and Miss B. Black, "Sieda" (see also Class 101).
888 Miss Myra Bourke, "Tango" (see also Class 101).
889 Miss P. Boyd, "Captain Wyn" (see also Class 101).
890 J. Brewer, "Patches" (see also Class 94).
891 Mrs. Phyllis Chenhall, "Welburn" (see also Class 88).
892 Miss J. Christie, "Trigger" (see also Class 101).
893 Miss J. Christie, "Velvet" (see also Class 101).
894 Mrs. H. T. Coffey, "Havenage" (see also Class 97).
895 V. A. Dennis, "Brownie," bred by Judy Dennis.
896 Misses Desailly and Bailey "Sam." (See also Class 101).
897 Mrs. Frank Dexter, "Jubilant." (See also Class 88).
898 T. A. Field, "Majesty." (See also Class 99).
899 H. Grant, "Duchess." (See also Class 87).
900 W. C. Greaves, "Tarzan." (See also Class 99).
901 Misses Hanna and Terry, "Sultan." (See also Class 101.)
902 P. D. Hanrahan, "Dimboola." (See also Class 98.)
903 Mr. and Mrs. Herbert A. Jackson, "Santa." (See also Class 87.)
904 Miss Betty J. Johnson, "Bindi." (See also Class 97.)
905 William A. Jones Pty. Ltd., "Glenthorn." (See also Class 97.)
906 Miss P. Kelly, "Bravara." (See also Class 97.)
907 D. W. R. Knox, "Warrior." (See also Class 99.)
908 D. W. R. Knox, "Peter J." (See also Class 97.)
909 Miss Roma Laidlaw and W. Armour, "Puzzle." (See also Class 101.)
910 Miss I. Langley, "Welkin Avis." (See also Class 60.)
911 Mrs. R. Latta and Miss J. Good, "Commodore." (See also class 88.)
912 W. H. Lillicrapp, "Combat." (See also Class 86.)
913 R. L. Low, "Beau Noir." (See also Class 99.)
914 John Lynn, "Solo." (See also Class 101.)
915 Maggs and Hodges, "No Tricks," chestnut, foaled 1943.
916 Mrs. D. S. Masterton and Miss Middleton, "Random Harvest." (See also Class 86.)
917 A. Nelson, "Paddy." (See also Class 99.)
918 Miss M. P. O'Brien, "Thunder." (See also Class 102.)
919 Misses D. and F. Osborn, "Trooper." (See also Class 99.)
920 Misses Pearson and Williamson, "Moonray," grey, aged.
921 Misses Pearson and Williamson, "Sidgee." (See also Class 86.)
922 Mr. and Mrs. Noble Pennell, "Sunset." (See also Class 101.)
923 Miss Jean Power, "Tweed." (See also Class 101.)
924 V. W. Shepherd, "de Haviland 86." (See also Class 97.)
925 Mrs. Rotha Speirs, "Mercury." (See also Class 101.)
926 J. H. Spencer, "Windhova." (See also Class 103.)
927 Roy Traill, "Lady Grey." (See also Class 59.)
928 Waverley Riding School, "Manfred." (See also Class 99.)
929 Waverley Riding School, "Robin Hood." (See also Class 99.)
930 Waverley Riding School, "Wedgewood." (See also Class 86.)
931 Waverley Riding School, "York." (See also Class 97.)
932 D. White, "Gold Boy." (See also Class 99.)
933 Mrs. L. I. Young, "Crusader." (See also Class 88.)

CLASS.
107. *PAIR OF HACKS, 15 hands or over (to be ridden by a lady and a gentleman) (Special).—Prizes: £4, £2, £1, of which £3 is presented by the GAIR MANUFACTURING CO. PTY. LTD., 480 ELIZABETH STREET, MELBOURNE, C.1. Entry fee 14/-, Members 8/-.

Hacks competing in the above Class need not necessarily belong to the same owner, but they must be nominated at time of entry and they must compete as catalogued.

934 Bartram and de Crespigny, "Pasha," and Mrs. Herbert Allen, "Colorado." (See also Classes 99 and 100.)
935 T. A. Field, "Regent" and "Majesty." (See also Class 99.)
936 Murray B. Hall, "Sunray," and Mrs. Rotha Speirs, "Mercury." (See also Class 101.)
937 Mr. and Mrs. Herbert A. Jackson, "Santa" and "Kelly." (See also Classes 87 and 102.)
938 Kemp's Riding School, "Velocity" and "Sandown." (See also Classes 103 and 101.)
939 D. W. R. Knox, "Peter J.," and A. L. Flint, "Bronzewing." (See also Classes 97 and 100.)
940 Mrs. R. Latta and Miss J. Good, "Commodore" and "Honesty." (See also Classes 88 and 99.)
941 Leonard W. Lobb, "Nero," and Miss M. Palfreyman, "Brechin." (See also Classes 99 and 87.)
942 Mrs. D. S. Masterton and Miss Middleton, "Random Harvest," and Mrs. A. V. Pope, "The Boy" (see also Classes 86 and 99).
943 Misses Pearson and Williamson, "Seafarer," and Mrs. E. M. Lillicrapp, "Stalin." (See also Classes 98 and 97.)
944 Misses Pearson and Williamson, "Warden," and R. E. Payne, "Sunset." (See also Classes 86 and 100.)
945 Mr. and Mrs. Noble Pennell, "Emir Fiscal" and "Sunset." (See also Classes 98 and 101.)
946 A. W. Robinson, "Glengarry," and R. J. Westlake, "Flight." (See also Classes 99 and 100.)
947 Waverley Riding School, "Manfred," and Mr. and Mrs. H. Bourke, "Encore." (See also Classes 99 and 101.)
948 Waverley Riding School, "York," and Miss P. Kelly, "Bravara." (See also Class 97.)

CLASS.

108. *CONSOLATION HACK (14 stone). For horses that have competed at this Show and have not won a first prize (competing singly). (Special.)—Prizes: £4, £2, £1. Entry fee 5/-. Post entry.

109. *CONSOLATION HACK (12 stone). For horses that have competed at this Show and have not won a first prize (competing singly). (Special.)—Prizes: £4, £2, £1. Entry fee 5/-. Post entry.

110. *CONSOLATION HACK (10 stone). For horses that have competed at this Show and have not won a first prize (competing singly). (Special.)—Prizes: £4, £2, £1. Entry fee 5/-. Post entry.

SADDLE GALLOWAYS.

(Over 14 and under 15 hands)

111. *GENTLEMAN'S COB, 15 hands or under (definitely up to 15 stone) (Special).—Prizes: £4, £2, £1. Entry fee 14/-, Members 8/-.

949 J. Beard, "Flicca." (See also Class 86.)
950 Miss Nancy Bell, "Vanwyn." (See also Class 60.)
951 Mr. and Mrs. H. Bourke, "Grey Sea." (See also Class 101.)
952 Mrs. Clarke and White, "Lady Luck." (See also Class 59.)
953 R. E. Gardiner, "Cheerio." (See also Class 60).
954 Mrs. N. Harris, "Moonlight," black, aged.
955 Lawrence Hicks, "Blue King," bay roan, foaled 1941 bred by W. Clarke, s. Pocket Edition, d. Duchess.
956 Leonard W. Lobb, "Royal Step," grey, aged.
957 Mrs. M. Miles, "Rex," bay, s. Sir Morley.
958 Misses D. and F. Osborn, "Baron." (See also Class 88).
959 F. E. Robins, "Patches." (See also Class 104).
960 N. Russell, "Douglas." (See also Class 99).
961 George H. Stainton, "Mikado," black, aged.
962 Waverley Riding School, "Delcusha," brown, aged.
963 D. White, "Nomination," brown.

112. *NOVICE MARE OR GELDING, over 14 hands 2 inches and not over 15 hands. (Special.)—Prizes: £3, £1, Card. Entry fee 10/-, Members 7/-.

964 J. Beard, "Flicca." (See also Class 86).
965 Miss Margaret S. Bell, "Pam," bay, aged, bred by exhibitor, s. Indian Light (imp.) (Vol. 27, G.S.B.), d. Shena.
966 Mr. and Mrs. H. Bourke, "Grey Sea." (See also Class 101).
967 S. L. Bowman, "Khalma," grey aged.
968 J. Brewer, "Patches." (See also Class 94).
969 Miss W. M. Butcher, "Wings." (See also Class 103).
970 Miss Judith Coles, "Hambuska," chestnut.
971 S. H. Cordell, "King Fiezal," grey, aged, bred by Albury Stud, s. Sirdar, d. by Approved.
972 Miss Mary Daffy, "Viceroy." (See also Class 103).
973 Misses Desailly and Bailey, "Sam." (See also Class 101).
974 W. Dunstan, "Sun Set." (See also Class 59).
975 Mrs. H. Dwyer, "Flapper." (See also Class 59).
976 Lawrence Hicks, "Democrat," brown, foaled, 1940. bred by — Lindsay, s. Caranis, d. Romance.
977 Miss Roma Laidlaw and W. Armour, "Glamor." (See also Class 59).
978 Mrs. E. Lithgow, "Tom." (See also Class 88).
979 Mrs. D. S. Masterton, "Robin," brown, aged.
980 Mrs. W. Pizer, "Silver Gift," grey, foaled 1940.
981 Miss Jean Power, "Tweed." (See also Class 101).
982 F. E. Robins, "Patches." (See also Class 104).
983 Miss Sheila Ryan, "Rev," chestnut, foaled October, 1940, bred by Southerland Bros., s. Parsee.
984 George H. Stainton, "Mikado." (See also Class 111).
985 Miss A. Swallow, "Brave Boy," bay.
986 Roy Traill, "Lady Grey." (See also Class 59).
987 D. White, "Nomination." (See also Class 111).
988 Mrs. L. I. Young, "Crusader." (See also Class 88).

CLASS.

113. MARE OR GELDING, over 14 hands 2 inches and not over 15 hands.—Prizes: £3, £1, Card, of which £3/3/- is presented by W. H. HUNTER AND CO. PTY. LTD., 557 ELIZABETH STREET, MELBOURNE, C.1. Entry fee 10/-, Members 7/-.

989 J. Beard, "Flicca." (See also Class 86).
990 Miss Margaret S. Bell, "Pam." (See other Class 112).
991 Mr. and Mrs. H. Bourke, "Grey Sea." (See also Class 101).
992 J. Brewer, "Patches." (See also Class 94).
993 Miss Judith Coles, "Hambuska." (See also Class 112).
994 S. H. Cordell, "King Fiezal." (See also Class 112).
995 Miss Mary Daffy, "Viceroy." (See also Class 103).
996 W. Dunstan, "Sun Set." (See also Class 59).
997 Mrs. E. Lithgow, "Silver Cloud," cream, aged.
998 Mrs. W. Pizer, "Silver Gift." (See also Class 112).
999 F. E. Robins, "Patches." (See also Class 104).
1000 Miss Sheila Ryan, "Rev." (See also Class 112).
1001 Miss M. Bain Smith, "Strephon," bay, aged, bred by Mrs. H. Dwyer, s. Curious Flash, d. Letty.
1002 George H. Stainton, "Mikado." (See also Class 111).
1003 Miss A. Swallow, "Brave Boy." (See also Class 112).
1004 D. White, "Nomination." (See also Class 111).

114. *NOVICE MARE OR GELDING, over 14 hands and not over 14 hands 2 inches. (Special).—Prizes: £3, £1, 10/-. Entry fee 10/-, Members 7/-.

1005 D. Aitken, "Our Betty," grey, foaled 1943.
1006 J. Beard, "Brownie," brown, aged, bred by exhibitor, s. Magic Railway, d. Apple Cross.
1007 S. L. Bowman, "Earl Dudley." (See also Class 88).
1008 Miss Wendy Bradstreet, "Chiquita," grey, foaled 1940.
1009 J. Brewer, "Patches." (See also Class 94).
1010 Miss June Burrows, "Actor," bay, aged.
1011 Mrs. June Burrows, "Swannee," grey, foaled, 1941.
1012 Mrs. Clarke and White, "Lady Luck. (See also Class 59).
1013 M. P. Coloe, "Kay," foaled 1940, s. Tinker Dandy.
1014 Mrs. S. M. Daunt, "Desert Gold." (See also Class 60).
1015 Miss Virginia Davenport, "Punch," bay, foaled 1940.
1016 R. E. Gardiner, "Cheerio." (See also Class 60).
1017 R. Hay, "Gray Lyn." (See also Class 60).
1018 R. K. Harris, "Dandy," brown.
1019 Lawrence Hicks, "Democrat." (See also Class 112).
1020 Hughes and Murphy, "Sharon." (See also Class 60).
1021 Mr. and Mrs. R. A. Hume, "Crystal," grey.
1022 Murray A. Jones, "Stardust," brown, aged.
1023 Kemp's Riding School, "Dame Fashion," brown.
1024 Miss I. Langley, "Welkin Avis." (See also Class 60).
1025 Leonard W. Lobb, "Royal Step." (See also Class 111).
1026 John Lumsden, "Flicka," black, aged, s. Kenelcoste.
1027 John Lynn, "Lightfoot." (See also Class 60).
1028 John Lynn, "Smoke," grey, foaled 1941.
1029 Mrs. D. S. Masterton, "Cameo." (See also Class 60).
1030 Miss Judith Mayes, "Red Rowan," chestnut.
1031 Messer Bros., "Sunny Boy." (See also Class 94).
1032 Miss J. Millen, "Prince Kerry," black, foaled 1941.
1033 P. J. Moffatt "Bunny," cream roan, foaled 1940, bred by Miss K. Myring.

1034 N. W. McInnes, "Flash," bay, foaled 1944, s. Tinker Dandy, d. Beauty.
1035 W. Oakford and McNaughton, "Silver Wings," cream, foaled 1941, bred by W. Oakford, s. Silver Sails, d. Snowflake.
1036 W. Oakford and McNaughton, "Tony," bay.
1037 Barry Oates, "Blue Boots," grey.
1038 Misses D. and F. Osborn, "Baron." (See also Class 88).
1039 W. M. Palmer, "Meccano," bay, aged, bred by exhibitor, s. Present, d. Trixie.
1040 Misses Pearson and Williamson, "Sunlight," chestnut, aged, bred by F. W. Bowden, s. Pearlyn.
1041 Mr. and Mrs. Noble Pennell, "Calcutta," black.
1042 Misses Lois and Joan Petty, "Majestic," bay, foaled, 1940.
1043 Miss Jennifer Rojo, "Snow White." (See also Class 10).
1044 Miss June Sawyer, "Banarrow." (See also Class 88).
1045 Miss J. Tolley, "Rocket," chestnut, foaled 1940.
1046 Waverley Riding School, "Echo," black, aged.
1047 D. White, "Gay Boy."

CLASS.

115. MARE OR GELDING, over 14 hands and not over 14 hands 2 inches.—Prizes: £3, £1, 10/-. Entry fee 10/-, Members 7/-.

1048 D. Aitken, "Our Betty." (See also Class 114).
1049 S. L. Bowman, "Earl Dudley." (See also Class 88).
1050 Miss Wendy Bradstreet, "Chiquita." (See also Class 114).
1051 Miss June Burrows, "Swanee." (See also Class 114).
1052 M. P. Colee, "Kay." (See also Class 114).
1053 Miss Virginia Davenport, "Punch." (See also Class 114).
1054 C. N. Dawson, "Push," bay, aged.
1055 T. A. Field, "Old Gold," chestnut, aged.
1056 R. K. Harris, "Dandy." (See also Class 114).
1057 John Lumsden, "Flicka." (See also Class 114).
1058 Miss Judith Mayes, "Red Rowan." (See also Class 114).
1059 Mrs. M. Miles, "Rex." (See also Class 111).
1060 N. W. McInnes, "Flash." (See also Class 114).
1061 Misses D. and F. Osborn, "Baron." (See also Class 88).
1062 W. M. Palmer, "Meccano." (See also Class 114).
1063 Mr. and Mrs. Noble Pennell, "Calcutta." (See also Class 114).
1064 Misses Lois and Joan Petty, "Majestic." (See also Class 114).
1065 Miss June Sawyer, "Banarrow." (See also Class 88).
1066 Miss J. Tolley, "Rocket." (See also Class 114).
1067 Waverley Riding School, "Echo." (See also Class 114).
1068 D. White, "Gay Boy." (See also Class 114).

116. *PAIR OF MARES OR GELDINGS, over 14 hands and not over 15 hands (to be ridden by a lady and gentleman) (Special). —Prizes: £4, £2, £1. Entry fee 14/-, Members 8/-.

Hacks competing in the above Class need not necessarily belong to the same owner, but they must be nominated at time of entry, and they must compete as catalogued.

1069 Mr. and Mrs. H. Bourke, "Grey Sea," and Mrs. W. Pizer, "Silver Gift." (See also Classes 101 and 112).
1070 T. A. Field, "Old Gold" and Miss J. Tolley, "Rocket." (See also Classes 115 and 99).
1071 Murray A. Jones, "Stardust" and George H. Stainton, "Mikado." (See also Classes 114 and 111).
1072 Leonard W. Lobb, "Royal Step" and Miss June Burrows, "Swanee." (See also Classes 111 and 114).
1073 W. Oakford and McNaughton, "Tony" and Mrs. Miles, "Rex." (See also Classes 114 and 111).
1074 Misses D. and F. Osborn, "Baron" and M. P. Colee, "Kay." (See also Classes 88 and 114).
1075 Mr. and Mrs. Noble Pennell, "Calcutta." (See also Class 114) and "Jett," black.
1076 F. E. Robins, "Patches" (see also Class 104), and "Laddie," bay, aged, bred by P. Kelly, s. Brown Rajah, d. Merry Lace.
1077 Waverley Riding School, "Echo" (see also Class 114), and "Turk," black.

CLASS.

117. *CONSOLATION GALLOWAY, over 14 hands and not over 15 hands. For Galloways that have competed at this Show and have not won a first prize (competing singly) (Special).—Prizes: £3, £1, Card. Entry fee 5/-. Post entry.

POLO.

118. *MARE OR GELDING, suitable for Polo (heavy) (Special).— Prizes: £3, £1, 10/-. Entry fee 10/-, Members 7/-.

1078 Mrs. D. S. Masterton, "Robin." (See also Class 112).
1079 S. L. Bowman, "Khaima." (See also Class 112).
1080 Mr. and Mrs. Herbert A. Jackson, "Santa." (See also Class 87).
1081 L. C. Jamieson, "Lady Alita." (See also Class 87).
1082 Mrs. D. S. Masterton, "Midnight," black, foaled 1941, s. Bananagar.
1083 Messer Bros., "Sunny Boy." (See also Class 94).
1084 W. R. Millar, "Princess," brown, aged.
1085 Moore and Stead, "Camouflage," skewhall, aged.
1086 Dr. J. E. Shilliday, "Cavalier," grey, aged.

119. *MARE OR GELDING, suitable for Polo (light) (Special). Prizes: £3, £1, 10/-. Entry fee 10/-, Members 7/-.

(Mares or Geldings in the above two Classes will be tried with stick and ball, and submitted to any other test required by the Judge.)

1087 Misses Desailly and Bailey, "Queen of Sheeba." (See also Class 70).
1088 Misses Desailly and Bailey, "Sam." (See also Class 101).
1089 Mr. and Mrs. Herbert A. Jackson, "Roger," chestnut, foaled 1940, s. Gaine Carrington.
1090 Miss P. Kelly, "King Care." (See also Class 104.)
1091 Mrs. Lorna Limbach, "Star," bay.
1092 Miss Roma Laidlaw and W. Armour, "Glamor." (See also Class 59).
1093 Mrs. D. S. Masterton, "Cameo." (See also Class 60).
1094 Mrs. D. S. Masterton, "Sammy," bay, aged, s. Kravis.
1095 W. R. Millar, "Rhonda," bay, foaled 1942.
1096 Misses D. and F. Osborn, "Blue Belle," grey, foaled 1943, bred by F. Bowden, s. Boy Blue, d. Flying Cloud.
1097 H. W. Paul, "Rainbow," chestnut.
1098 Mr. and Mrs. Noble Pennell, "Calcutta." (See also Class 114).

120. *THE "TREADWAYS" BEST EDUCATED HACK OVER 14 HANDS.

Special Prizes, £6 (presented by TREADWAYS, BOURKE STREET, CHAPEL STREET, SMITH STREET AND SYDNEY ROAD). Prizes, £3, £2, £1. Entry fee 10/-, Members 7/-.

CONDITIONS (Class 120).

Preliminary Judging.—Whole Class will be circled at a walk, trot and canter, Each competitor will be required to do a figure of eight at a canter, and those failing to do so correctly will be eliminated.

Final Judging.—Horses will be lined up facing the centre of the Arena numbering from left to right, and each competitor will in turn be required to walk forward and halt beside the judge, and then go through the following move-

ments in response to orders issued by an official through the microphone:—(1) Dismount, (2) Mount, (3) Walk four paces forward, (4) Rein back four paces, (5) Passage approximately four paces to the right, (6) Passage approximately four paces to the left, (7) Trot in complete figure of eight and immediately canter in complete figure of eight, halting beside the judge before returning to former position in the line.

No restrictions regarding equipment.

Lady Riders may use a mounting block.

1099 Mrs. Herbert Allen, "Colorado." (See also Class 100).
1100 Mr. and Mrs. H. Bourke, "Encore." (See also Class 101).
1101 Mr. and Mrs. H. Bourke, "Grey Sea." (See also Class 101).
1102 Miss P. Boyd, "Captain Wyn." (See also Class 101).
1103 Miss W. M. Butcher, "Wings." (See also Class 103).
1104 Mrs. Phyllis Chenhall, "Welburn." (See also Class 88).
1105 Miss J. Claney, "Kerry," skewbald, foaled 1941.
1106 M. P. Coloe, "Kay." (See also Class 114).
1107 Miss Mary Daffy, "Viceroy." (See also Class 103).
1108 J. H. Daly, "Skipper." (See also Class 99).
1109 A. L. C. Flint, "Swannee." (See also Class 101).
1110 A. L. C. Flint, "Bronzewing." (See also Class 100).
1111 B. and G. Jeffery, "Comrade." (See also Class 99).
1112 Miss P. Kelly, "Blue Gum." (See also Class 101).
1113 Miss P. Kelly, "King Care." (See also Class 104).
1114 Mrs. V. E. Knee, "Lord Monty." (See also Class 101).
1115 Leonard W. Lobb, "Nero." (See also Class 99).
1116 Messer Bros., "Sunny Boy." (See also Class 94).
1117 Misses D. and F. Osborn, "Baron." (See also Class 88).
1118 A. V. Pope, "The Boy." (See also Class 99).
1119 Miss Shiela Ryan, "Rex." (See also Class 112).
1120 Miss J. Tolley, "Rocket." (See also Class 114).
1121 V. W. Shepherd, "de Haviland 86." (See also Class 97).
1122 Mrs. J. Walsh, "Tara." (See also Class 97).
1123 Waverley Riding School, "Delcusha." (See also Class 111).
1124 Waverley Riding School, "King Charles," grey, aged.
1125 Waverley Riding School, "Manfred." (See also Class 99).
1126 Waverley Riding School, "Robin Hood." (See also Class 99).
1127 Miss Margaret Willett, "Chloe." (See also Class 87).

SADDLE PONIES.

(Not over 14 hands).

CLASS.

121. *NOVICE PONY MARE OR GELDING, over 13 hands 2 inches and not over 14 hands. (Special).—Prizes: £3, £1, 10/-. Entry fee 10/-, Members 7/-.

1128 H. A. Arnold, "Grey Lady." (See also Class 70).
1129 Mr. and Mrs. E. F. Barker, "Pixie," grey, bred by Captain Robertson.
1130 Mrs. H. Bartram, "Cinderella," grey, aged.
1131 A. E. Bedford, "Enterprise," bay, foaled 1941.
1132 W. M. Bourke, "Nipper," bay, foaled October, 1943, bred by J. Maclachlan, s. Prince Henry, d. by Dusky Dandy.
1133 Miss Wendy Bradstreet, "Laddie," chestnut, foaled 1941.
1134 John T. Canavan, "Brown Boy," brown, foaled 1941.
1135 Miss J. Christie, "Trigger." (See also Class 101).
1136 Miss J. Christie, "Velvet." (See also Class 101).
1137 W. G. Clifton, "Blueboy," grey, foaled 1942, bred by exhibitor, s. Zarafa, d. Sally.
1138 Misses Desailly and Bailey, "Queen of Sheeba." (See also Class 70).
1139 Mrs. Frank Dexter, "Jennifer." (See also Class 71).
1140 Miss Kathleen Donoghue, "Kandy." (See also Class 70).
1141 R. E. Gardiner, "Star," bay, foaled 1944, bred by exhibitor, s. Christmas Eve, d. Biddy.
1142 R. E. Gardiner, "Chil," chestnut, foaled 1940.
1143 R. E. Gardiner, "Garry," black, foaled 1941, bred by exhibitor, s. Christmas Eve, d. Biddy
1144 Miss Judith Geddis, "Hi Jinks," bay, aged.
1145 J. Gibson, "Glenroy," brown.
1146 Misses M. and L. Gough, "Silver Mist," grey, foaled 1942.
1147 Misses M. and L. Gough, "Wynette," bay, aged.
1148 J. Graham, "Mick," brown, foaled 1941.
1149 R. K. Harris, "Sovereign," cream, s. Goldie.
1150 M. D. A. Harvie, "Danny Boy," bay.
1151 Alan N. Jones, "Monvarie," bay, bred by Monaveigh Stud Farm, s. Golden Simma, d Cameo.
1152 D. and A. Kallady, "Little Tim," brown.
1153 Miss I. H. Maidment, "Ulinston," bay.
1154 S. Mathieson, "Freckles." (See also Class 71.)
1155 Messer Bros., "Pixie," bay, foaled 1940.
1156 Moore and Stead, "Poppit." (See also Class 88.)
1157 Miss M. McGregor, "Glen Ellis," bay, foaled 1940.
1158 Miss D. Parker, "The Joker," bay.
1159 Misses A. Procter and E. Wall, "Silver Mist," grey, aged, s. Blue Light.
1160 R. Richardson, "Skippy," cream, aged.
1161 S. Sassella, "Glamor," brown, foaled 1942.
1162 M. F. Stubbs, "Mystic Miss." (See also Class 71.)
1163 R. Wait, "Gem."
1164 W. A. Wheatland, "Lipstick," chestnut, foaled 1943, s. Goldie, d. Turf Lady.
1165 Miss Norma L. Whiting, "Darby," brown, aged, bred by L. Cadby, s. Box Quinn, d. May.
1166 Mrs. L. I. Young, "Bluey," grey, foaled 1941.

CLASS.

122. PONY MARE OR GELDING, over 13 hands 2 inches and not over 14 hands.—Prizes: £3, £1, 10/-. Entry fee 10/-, Members 7/-.

1167 Mrs. Joyce E. Adams, "Peter," bay.
1168 W. M. Bourke, "Nipper." (See also Class 121.)
1169 Miss Wendy Bradstreet, "Laddie." (See also Class 121.)
1170 Miss J. Christie, "Trigger." (See also Class 101.)
1171 Miss J. Christie, "Velvet." (See also Class 101.)
1172 Mrs. Frank Dexter, "Jennifer." (See also Class 71.)
1173 R. E. Gardiner, "Garry." (See also Class 121.)
1174 R. E. Gardiner, "Chil." (See also Class 121.)
1175 R. E. Gardiner, "Star." (See also Class 121.)
1176 Miss Judith Geddis, "Hi Jinks." (See also Class 121.)
1177 Misses M. and L. Gough, "Silver Mist." (See also Class 121.)
1178 Misses M. and L. Gough, "Wynette." (See also Class 121.)
1179 J. Graham, "Mick," brown, foaled 1943.
1180 R. K. Harris, "Sovereign." (See also Class 121.)
1181 Allan N. Jones, "Monvarie." (See also Class 121.)
1182 Miss I. H. Maidment, "Ulinston." (See also Class 121.)
1183 S. Mathieson, "Freckles." (See also Class 71.)
1184 Moore and Stead, "Poppit." (See also Class 88.)
1185 Miss M. McGregor, "Glen Ellis." (See also Class 121.)
1186 Miss D. Parker, "The Joker." (See also Class 121.)
1187 C. H. Perry, "Majestic," grey.
1188 S. Sassella, "Glamor." (See also Class 121.)
1189 Miss M. Bain Smith, "Satan," piebald, aged.
1190 M. F. Stubbs, "Mystic Miss." (See also Class 71.)
1191 R. Wait, "Gem." (See also Class 121.)
1192 Miss Val. Watson, "Glengold," chestnut, s. Brave Mark.
1193 W. A. Wheatland, "Lipstick." (See also Class 121.)

CLASS.

123. *NOVICE PONY MARE OR GELDING, over 13 hands and not over 13 hands 2 inches. Prizes: £3, £1, 10/-. Entry fee 10/-, Members 7/-.

1194 D. Aitken, "Faye's Pride," brown, foaled 1940.
1195 H. A. Arnold, "Jean," grey, foaled 1944, s. Silver Bells.
1196 A. L. Beal, "Sox," chestnut.
1197 J. Beard, "The Scot," bay, aged, bred by J. Beard, Senr., s. Magic Railway, d. Peggy.
1198 E. Bennett, "Fairy Gold," cream, foaled 1943, bred by W. Dean, s. Wee Dandy, d. Norfolk Sarah.
1199 Miss Gwenda Beveridge, "Commodore," piebald, foaled 1940.
1200 Miss J. Christie, "Trigger." (See also Class 101.)
1201 Mrs. Clarke and White, "Royal Jester," chestnut, foaled 1943, bred by J. Lougheed, s. Royal Top, d. Black Mat.
1202 Miss Judith Coles, "Starlight," bay.
1203 Misses Desailly and Bailey, "Slumber," cream, foaled 1945, bred by L. Burgess
1204 N. E. Fear, "Joker," grey.
1205 T. A. Field, "Tony," bay, aged, s. Nelson, d. Lady May.
1206 R. E. Gardiner, "Winkie," black, foaled 1942, bred by exhibitor, s. Christmas Eve, d. Dolly.
1207 Mrs. I. E. Hand, "Chocolate." (See also Class 71.)
1208 R. K. Harris, "Blondie," cream, bred by Mrs. A. Laidlaw, s. Goldie, d. Betty.
1209 A. Irwin, "Grand Betsy." (See also Class 71.)
1210 R. W. Jolly, "Miss Powder Puff." (See also Class 71.)
1211 Allan N. Jones, "Monvarie." (See also Class 121.)
1212 R. M. Kenyon, "Jack," bay, foaled November, 1943, bred by exhibitor, s. Prince Henry.
1213 K. King and Miss June Harvey, "Gay Surprise." (See also Class 71.)
1214 Miss Anne King, "Chester," chestnut, aged.
1215 R. L. Low, "Bambi," cream, foaled 1945.
1216 T. Luxton, Jnr., "Silver Prince."
1217 Miss Frances Millen, "Playboy," bay, foaled 1943.
1218 D. McRae, "Blue Spec," grey.
1219 A. J. Noonan, "Redwing," chestnut.
1220 Mr. and Mrs. Noble Pennell, "Dick Whittington," grey.
1221 Miss V. E. Renwick, "Eve." (See also Class 70).
1222 A. W. Robinson, "Bonnie Lassie," grey.
1223 Douglas Robinson, "Sparkle," bay, s. Keyvor, d. Little Poss.
1224 Miss J. Tolley, "Sailor," grey, aged.
1225 Waverley Riding School, "Chit Chat." (See also Class 71).
1226 W. A. Wheatland, "Kerry," cream, foaled 1942.

124. PONY MARE OR GELDING, over 13 hands and not over 13 hands 2 inches.—Prizes: £3, £1, 10/-. Entry fee 10/-, Members 7/-.

1227 D. Aitken, "Faye's Pride." (See also Class 123).
1228 A. L. Beal, "Sox." (See also Class 123).
1229 J. Beard, "The Scot." (See also Class 123).
1230 E. Bennett, "Fairy Gold." (See also Class 123).
1231 Mrs. Clarke and White, "Royal Jester." (See also Class 123).
1232 Miss Judith Coles, "Starlight." (See also Class 123).
1233 Misses Desailly and Bailey, "Slumber." (See also Class 123).
1234 N. E. Fear, "Joker." (See also Class 123).
1235 T. A. Field, "Tony." (See also Class 123).
1236 R. E. Gardiner, "Winkie." (See also Class 123).
1237 Mrs. I. E. Hand, "Chocolate." (See also Class 71).
1238 R. K. Harris, "Blondie." (See also Class 123).
1239 A. Irwin, "Grand Betsy." (See also Class 71).
1240 R. W. Jolly, "Miss Powder Puff." (See also Class 71).
1241 Miss Anne King, "Chester." (See also Class 123).
1242 K. King and Miss June Harvey, "Gay Surprise." (See also Class 71).
1243 R. L. Low, "Bambie." (See also Class 123).
1244 T. Luxton, Jnr., "Silver Prince." (See also Class 123).
1245 W. R. Mackay, "Dandy," black, foaled, 1940, bred by exhibitor, s. Dandy Peter, d. Roana.
1246 Miss Frances Millen, "Playboy." (See also Class 123).
1247 D. McRae, "Blue Spec." (See also Class 121).
1248 Mr. and Mrs. Noble Pennell, "Dick Whittington." (See also Class 123).
1249 Miss V. E. Renwick, "Eve." (See also Class 70).
1250 A. W. Robinson, "Bonnie Lassie." (See also Class 123).
1251 Miss J. Tolley, "Sailor." (See also Class 123).
1252 Waverley Riding School, "Chit Chat." (See also Class 71).
1253 W. A. Wheatland, "Kerry." (See also Class 123).

CLASS.

125. *NOVICE PONY MARE OR GELDING, over 12 hands 2 inches and not over 13 hands. Prizes: £3, £1, 10/-. Entry fee 10/-, Members 7/-.

1254 H. A. Arnold, "Kitty." (See also Class 73).
1255 Mrs. H. Bartram, "Pansy," grey, foaled 1943, bred by exhibitor, s. Three Cheers, d. Winifred.
1256 J. Beard, "Bubbles." (See also Class 73).
1257 W. M. Bourke and Osborn, "Titch," bay, foaled October, 1944, bred by J. MacLachlan, s. Prince Henry, d. by Dusky Dandy.
1258 A. Bunn and Son, "Puff," bay, foaled, 1940.
1259 David and John Chittick, "Garry," brown, aged.
1260 Mrs. Hazel Cross, "Happy," bay, aged, bred by Allan Skeels, s. Tommy Atkins, d. Cheeky.
1261 Tom Dowden, "Blue King," grey, foaled, 1942, s. Silver King.
1262 Miss Eda Field, "Sir Galahad," bay, aged, s. Meadow Lea.
1263 T. J. Hallyburton, "Whistler," black, foaled November, 1944, bred by exhibitor, s. Tom Thumb.
1264 W. Hawke, "Misty," cream, foaled October, 1943, bred by exhibitor.
1265 Miss Mary Herbert, "Melodie Queen," grey, s. Silver King.
1266 Miss Jennifer Herbert, "Zonda," chestnut, s. Dandy.
1267 R. E. Gardiner, "Gay Lad," grey, foaled 1943.
1268 R. E. Gardiner, "Prudence." (See also Class 73).
1269 R. M. Kenyon, "Blue Bird," grey, foaled 1944, bred by exhibitor, s. Prince Henry, d. Blue Heaven.
1270 Miss Shirley Kinnear "Jasbo," chestnut, foaled 1942.
1271 Mrs. R. Latta and Miss J. Good, "Pleasure," bay.
1272 W. R. Mackay, "Dandy." (See also Class 124).
1273 Barry Oates, "Bill," piebald.
1274 F. J. O'Shea, "Blue Spec."
1275 R. E. Payne, "Socks," brown, foaled 1943.
1276 Mr. and Mrs. Noble Pennell, "The Laird," brown.
1277 Miss V. E. Renwick, "Jester," grey, aged.
1278 A. W. Robinson, "Cricket," brown, aged.
1279 R. Wait, "Silver."
1280 Waverley Riding School, "Quicksilver," grey, foaled, 1942.
1281 R. J. Westlake, "Peter," grey.
1282 Miss Norma C. Whiting, "Pom Pom," black, aged, bred by P. McEntee, s. Dominate, d. Mary.

126. PONY MARE OR GELDING, over 12 hands 2 inches and not over 13 hands.—Prizes: £3, £1, 10/-. Entry fee 10/-, Members 7/-.

1283 H. A. Arnold, "Kitty." (See also Class 73).
1284 Mrs. H. Bartram, "Pansy." (See also Class 125).
1285 J. Beard, "Bubbles." (See also Class 73).
1286 A. Bunn and Son, "Puff." (See also Class 125).
1287 Mrs. Hazel Cross, "Happy." (See also Class 125).
1288 Tom Dowden, "Blue King." (See also Class 125).
1289 Miss Eda Field, "Sir Galahad." (See also Class 125).
1290 R. E. Gardiner, "Gay Lad." (See also Class 125).
1291 Miss Jennifer Herbert, "Zonda." (See also Class 125).
1292 Miss Mary Herbert, "Melodie Queen." (See also Class 125).
1293 William Jones, "Vickie," grey, foaled 1941, bred by Mrs. Hayes.
1294 Mrs. R. Latta and Miss J. Good, "Pleasure." (See also Class 125).
1295 F. J. O'Shea, "Blue Spec." (See also Class 125).
1296 R. E. Payne, "Socks." (See also Class 125).
1297 A. W. Robinson, "Cricket." (See also Class 125).
1298 Waverley Riding School, "Quicksilver." (See also Class 125).
1299 R. J. Westlake, "Peter." (See also Class 125).



THRIFT

A perennial plant with rose coloured flowers. It multiplies quickly, and is easily divisible. As a maritime plant, it contains iodine and soda; but as a mountain or garden plant exchanges these two substances for potash.

CULTIVATE THRIFT IN THE GARDEN: PRACTISE THRIFT IN THE HOME.

Economic thrift will save you money, preserve your health, strengthen your determination and make you happier.

Never despise small savings, for the smallest amounts systematically saved will eventually become big, bounteous, welcome sums in the years to come.

Plant Thrift - Gather Success

The State Savings Bank of Victoria

"Save at This Bank"

CLASS.

127. PONY MARE OR GELDING, under 13 hands. (When judged and on parade to be ridden by boy or girl 14 years of age or under on the first day of Show.)—Prizes: £3, £1, 10/-, presented by PENNANT PRODUCTS CO., 251 CHAPEL STREET, PRAHRAN. Entry fee 10/-, Members 7/-.

1300 Mr. and Mrs. E. F. Barker, "Laddie." (See also Class 95).
1301 Mr. and Mrs. E. F. Barker, "Robin." (See also Class 95).
1302 J. Beard, "Trixie," cream, foaled October, 1942, bred by G. Jackson, s. Azraak.
1303 Miss Gwenda Beveridge, "Scamper." (See also Class 95).
1304 W. M. Bourke and Osborn, "Titch." (See also Class 125).
1305 John T. Canavan, "Dandy Britton." (See also Class 95).
1306 John T. Canavan, "Dolly," black, foaled 1942, bred by T. Watson.
1307 Miss Rosa Chapple, "Royal." (See also Class 95).
1308 Miss Vanda Chapple, "Peter." (See also Class 95).
1309 Mrs. H. Dwyer, "Bonnie Belmont." (See also Class 73).
1310 R. E. Gardiner, "Prudence." (See also Class 73).
1311 J. H. Gorey, "Skeeter." (See also Class 95).
1312 T. J. Hallyburton, "Whistler." (See also Class 125).
1313 W. Hawke, "Misty." (See also Class 125).
1314 Kemp's Riding School, "Golden Charm." (See also Class 95).
1315 Barry Oates, "Bill." (See also Class 125).
1316 R. E. Payne, "Mitzi," taffy, foaled, 1945.
1317 J. Shandley, "Ginger."
1318 Miss M. Bain Smith, "Lucky," (See also Class 95).
1319 Waverley Riding School, "Gloaming." (See also Class 73).
1320 Miss Norma C. Whiting, "Micky," black, aged, bred by J. McConnell.

128. *NOVICE PONY MARE OR GELDING, over 12 hands and not over 12 hands 2 inches. —Prizes: £3, £1, 10/-. Entry fee 10/-, Members 7/-.

1321 John T. Canavan, "Timothy," bay, foaled 1943, bred by L. Flanagan.
1322 M. P. Coloe, "Blue Dawn." (See also Class 77).
1323 Mrs. S. M. Daunt, "Robin Hood," dun, aged, bred by J. Forsyth.
1324 Mrs. H. Dwyer, "Kebir." (See also Class 73).
1325 R. E. Gardiner, "Gay Spark," grey, foaled, 1943.
1326 J. Gibson, "Little Wizard," grey, s. Billy, d. Black Magic.
1327 W. C. Greaves, "Warrook Dobbie." (See also Class 73).
1328 W. Hawke, "Cinders," black, foaled October, 1943, bred by exhibitor.
1329 R. W. Jolly, "Crystal." (See also Class 73).
1330 Moore and Stead, "Smoky," brown, foaled 1942.
1331 Mrs. Edna B. McCann, "Jalengla Misty." (See also Class 69).
1332 C. L. Neiwand, "Trigger," grey, foaled, 1940, bred by R. Metherall.
1333 R. E. Payne, "Mitzie." (See also Class 127).
1334 Miss Lee Tracey, "Scamp," white, aged.
1335 Miss Norma C. Whiting, "Micky." (See also Class 127).

129. PONY MARE OR GELDING, over 12 hands and not over 12 hands 2 inches.—Prizes: £3, £1, 10/-. Entry fee 10/-, Members 7/-.

1336 Miss June Burrows, "Bing Crosby," brown, foaled 1940.
1337 Mrs. S. M. Daunt, "Robin Hood." (See also Class 128).
1338 Mrs. H. Dwyer, "Kebir." (See also Class 73).
1339 R. E. Gardiner, "Gay Spark." (See also Class 128).
1340 J. Gibson, "Little Wizard." (See also Class 128).

1341 W. C. Greaves, "Warrook Dobbie." (See also Class 73).
1342 R. W. Jolly, "Crystal." (See also Class 73).
1343 Moore and Stead, "Smoky." (See also Class 128).
1344 C. L. Neiwand, "Trigger." (See also Class 128).
1345 R. E. Payne, "Mitzie." (See also Class 127).
1346 Miss Lee Tracey, "Scamp." (See also Class 128).

CLASS.

130. *PONY MARE OR GELDING, not over 12 hands. (Special).—Prizes: £3, £1, 10/-. Entry fee 10/-, Members 7/-.

1347 C. C. Adkin, "Topsy." (See also Class 95).
1348 H. A. Arnold, "Creamy." (See also Class 75).
1349 Mr. and Mrs. E. F. Barker, "Laddie." (See also Class 95).
1350 Mr. and Mrs. E. F. Barker, "Robin." (See also Class 95).
1351 Miss Gwenda Beveridge, "Scamper." (See also Class 95).
1352 John T. Canavan, "Dandy Britton." (See also Class 95).
1353 Chomley and Mosely, "Moonlight." (See also Class 95).
1354 R. E. Gardiner, "Yankee Doodyle," grey, foaled 1943.
1355 R. E. Gardiner, "Gay Boy." (See also Class 95).
1356 R. E. Gardiner, "Missie." (See also Class 75).
1357 Miss Judith Geddis, "Chubby B.," brown, aged.
1358 J. H. Gorey, "Skeeter." (See also Class 95).
1359 Mrs. N. Harris, "Melody." (See also Class 75).
1360 W. Hawke, "Cinders." (See also Class 128).
1361 Miss S. and T. T. Hall, "Trixie Lee." (See also Class 75).
1362 R. W. Jolly, "Little Eva." (See also Class 75).
1363 Kemp's Riding School, "Golden Charm." (See also Class 95).
1364 Mrs. R. Latta and Miss J. Good, "Happy," grey.
1365 John Lynn, "Tom Thumb," grey, aged.
1366 W. Nicholson, "Narda." (See also Class 75).
1367 J. H. Robins, "Mick." (See Class 95).
1368 Miss E. S. Sewell, "Diddle Dumpling." (See also Class 95).
1369 M. A. Sleight, "Snowy," grey, aged.
1370 Miss M. Bain Smith, "Lucky." (See also Class 95).
1371 Miss Judith Tovey, "Silver Mist," grey, foaled 1943.

131. *PONY MARE OR GELDING, not over 11 hands. (Special).—Prizes: £3, £1, 10/-. Entry fee 10/-, Members 7/-.

1372 W. Byron, "Tiny Tim." (See also Class 96.)
1373 Graham and Norman Cakebread, "Dandy," black, aged.
1374 Chomley and Mosely, "Nipper." (See also Class 96.)
1375 Mrs. H. Dwyer, "Velvet." (See also Class 76.)
1376 R. E. Gardiner, "Yankee Doodyle." (See also Class 130.)
1377 E. J. McNair, "Silver Toy," grey, foaled August, 1941, bred by exhibitor, s. Silver King, d. Toy.
1378 M. A. Sleight, "Misty," grey, foaled 1943.
1379 Miss Judith Tovey, "Silver Mist." (See also Class 130.)

132. *PONY MARE OR GELDING, not over 10 hands. (Special).—Prizes: £3, £1, 10/-. Entry fee 10/-, Members 7/-.

1380 R. G. Bills, "Ranji," black, aged, bred by Mrs. L. Bayford, s. Blackthorn of Penniwells (imp.) [1142 S.P.S.B.], d. Shetland Heights Winkle.
1381 J. E. Booth, "Tony," bay, aged.
1382 W. Byron, "Tiny Tim." (See also Class 96.)
1383 Mrs. H. Dwyer, "Lady Micky." (See also Class 75.)
1384 Mrs. Claire Fitzpatrick, "Eriskay Kelpie," black, aged, bred by W. Porster Woods, s. Wee Charlie.
1385 William Jones, "Jet." (See also Class 96.)
1386 Miss Denise Lynch, "Tommy," brown, foaled 1942.
1387 J. P. McKay, "Mickey." (See also Class 96.)
1388 Mr. and Mrs. Noble Pennell, "Dolly," skewbald.
1389 Miss H. Skipper, "Jig." (See also Class 96.)
1390 M. A. Sleight, "Misty." (See also Class 131.)
1391 Mrs. Edith Thomas, "Fenwick Geraldine." (See also Class 81.)

CLASS.

133. *PONY MARE OR GELDING, not over 9 hands. (When judged and on parade to be ridden by a boy or girl under 10 years of age on the first day of Show) (Special). —Prizes: £3, £1, 10/-, presented by W. ANGLISS & CO., (Aust.) PTY. LTD., 42 BOURKE STREET, MELBOURNE, C.1. Entry fee 10/-, Members 7/-.

1392 Mr. and Mrs. E. F. Barker, "Bubbles." (See also Class 96.)
1393 R. G. Bills, "Ranji." (See also Class 132.)
1394 R. G. Bills, "Yarra Lea Wendy Cup," piebald, foaled September, 1943, bred by exhibitor, s. Shetland Heights Bobbo, d. Yarra Lea Sweet Willow.
1395 Mrs. H. Dwyer, "Pixie." (See also Class 96.)
1396 J. P. McKay, "Mickey." (See also Class 96.)
1397 Mr. and Mrs. Noble Pennell, "Dolly." (See also Class 132.)
1398 Miss Lee Tracey, "Shadow," black, aged.

134. *PAIR OF PONIES over 13 hands and not over 14 hands. (Special).—Prizes: £3, £2, £1. Entry fee 10/-, Members 7/-.

1399 H. A. Arnold, "Jean" and "Grey Lady." (See also Classes 123 and 70.)
1400 Mrs. H. Bartram, "Cinderella," and Procter and Walls, "Silver Mist." (See also Class 121.)
1401 A. E. Bedford, "Enterprise," and Miss D. Parker, "Joker." (See also Class 121.)
1402 Miss J. Christie, "Velvet" and Trigger." (See also Class 101.)
1403 Miss Judith Coles, "Starlight," and Douglas Robinson, "Sparkle." (See also Class 123.)
1404 Misses Desailly and Bailey, "Slumber," and "Queen of Sheeba." (See also Classes 123 and 70.)
1405 Miss Kathleen Donoghue and E. Bennett, "Kandy" (see also Class 70) and "Fairy Gold," cream.
1406 T. A. Field, "Tony," and S. Sassella, "Glamour." (See also Classes 121 and 123)
1407 B. K. Harris, "Sovereign" and "Blondie." (See also Classes 121 and 123.)
1408 Miss Anne King, "Chester," and Miss Wendy Bradstreet, "Laddie." (See also Classes 91 and 121.)
1409 Moore and Stead, "Poppet," and Mrs. Frank Dexter, "Jennifer." (See also Class 121.)
1410 Mr. and Mrs. Noble Pennell, "Dick Whittington," and Miss J. Tolley, "Sailor." (See also Class 123.)
1411 A. W. Robinson, "Bonnie Lassie," and N. E. Fear, "Joker." (See also Class 123.)
1412 Miss Val. Watson, "Glengold" (see also Class 122), and B. White, "Royal Jester."

135. *PAIR OF PONIES, 13 hands or under. (When judged and on parade to be ridden by riders 14 years of age or under) (Special).—Prizes: £3, £2, £1, presented by KIERNAN & CO., 220 SMITH STREET, COLLINGWOOD. Entry fee 10/-, Members 7/-.

1413 Mr. and Mrs. E. F. Barker, "Robin" and "Laddie." (See also Class 95.)
1414 Miss Gwenda Beveridge, "Scamper," and Miss June Burrows, "Bing Crosby." (See also Classes 95 and 129.)
1415 W. M. Bourke and Osborn, "Titch," and Mrs. Hazel Cross, "Happy." (See also Class 125.)
1416 Chomley and Mosely, "Nipper" and "Moonlight." (See also Classes 96 and 95.)
1417 Mrs. H. Dwyer, "Kebir" and "Bonnie Belmont." (See also Class 73.)
1418 R. E. Gardiner, "Gay Boy" and "Yankee Doodyle." (See also Classes 95 and 130.)
1419 R. E. Gardiner, "Gay Lad" and "Gay Spark." (See also Classes 125 and 128.)
1420 J. H. Gorey, "Skeeter," and Miss Lee Tracey, "Scamp." (See also Classes 95 and 128.)
1421 R. W. Jolly, "Crystal," and W. Jones, "Vickie." (See also Classes 73 and 126.)
1422 Mr. and Mrs. Noble Pennell, "The Laird," and R. E. Payne, "Socks." (See also Class 125.)

The Colonial Mutual Life Assurance Society Limited

Incorporated in Victoria. Established 74 Years.

WHOLLY MUTUAL . . . .
NO SHAREHOLDERS.

ANNUAL BONUSES
In All Departments

Probate, Life and Endowment Assurance, Personal Accident and Sickness Assurance — Group and Industrial Assurance — Superannuation. House Purchase.

Assets Exceed £45,000,000

Principal Office:
316 COLLINS STREET, MELBOURNE

Board of Directors and Chief Executive Officer:
The Hon. Sir Harry Lawson, K.C.M.G., Chairman.
Sir Dalziel Kelly, LL.B.
George D. Healy.
Major-General Frank P. Derham, C.B., D.S.O., V.D.
R. V. S. McPherson.
General Manager: Cecil B. Hearn, C.B.E., F.C.I.S.

CLASS.

136. *CONSOLATION PONY, over 13 hands and not over 14 hands, which has competed at this Show and has not won a first prize (competing singly). (Special). —Prizes: £3, £1, Card. Entry fee 5/-. Post entry.

137. *CONSOLATION PONY, over 12 hands and not over 13 hands, which has competed at this Show and has not won a first prize (competing singly). (Special). Prizes: £3, £1, Card. Entry fee 5/-. Post entry.

138. *CONSOLATION PONY, over 11 hands, and not over 12 hands, which has competed at this Show and has not won a first prize (competing singly). (Special). —Prizes: £3, £1, Card. Entry fee 5/-. Post entry.

139. *CONSOLATION PONY, not over 11 hands, which has competed at this Show and has not won a first prize (competing singly). (Special).—Prizes: £3, £1, Card. Entry fee 5/-. Post entry.

140. *THE "METRO ICE" BEST EDUCATED PONY, 14 HANDS AND UNDER. (TUESDAY, 23rd SEPTEMBER).

Special Prizes, £6 (presented by METROPOLITAN ICE AND FRESH FOOD CO. LTD., NORTH MELBOURNE, N.1.) — Prizes: £3, £2, £1. Entry fee 10/-, Members 7/-.

CONDITIONS (Class 140).

Preliminary Judging.—Whole Class will be circled at a walk, trot and canter. Each competitor will be required to do a figure of eight at a canter, and those failing to do so correctly will be eliminated.

Final Judging.—Ponies will be lined up facing the centre of the Arena numbering from left to right, and each competitor will in turn be required to walk forward and halt beside the judge, and then go through the following movements in response to orders issued by an official through the microphone:— (1) Dismount, (2) Mount, (3) Walk four paces forward, (4) Rein back four paces, (5) Passage approximately four paces to the right, (6) Passage approximately four paces to the left, (7) Trot in complete figure of eight and immediately canter in complete figure of eight, halting beside the judge before returning to former position in the line.

No restrictions regarding equipment.

Girl riders may use a mounting block.

1423 Mrs. Joyce E. Adams, "Peter." (See also Class 90.)
1424 Miss Gwenda Beveridge, "Scamper." (See also Class 95.)
1425 W. M. Bourke and Osborn, "Titch." (See also Class 125.)
1426 W. M. Bourke, "Nipper," bay.
1427 Miss Wendy Bradstreet, "Laddie." (See also Class 121.)
1428 A. Bunn and Son, "Puff." (See also Class 125.)
1429 Miss Rosa Chapple, "Royal." (See also Class 95.)
1430 Miss Vanda Chapple, "Peter." (See also Class 95.)
1431 Misses Desailly and Bailey, "Silver Light," cream, foaled 1942, bred by J. Barclay.

1432 Misses Desailly and Bailey, "Slumber." (See also Class 123.)
1433 Miss Kathleen Donoghue, "Kandy." (See also Class 70.)
1434 R. E. Gardiner, "Chil." (See also Class 121.)
1435 J. H. Gorey, "Skeeter." (See also Class 95.)
1436 M. D. A. Harvie, "Ruffles."
1437 Miss Anne King, "Chester." (See also Class 123.)
1438 Moore and Stead, "Poppit." (See also Class 88.)
1439 Moore and Stead, "Smoky." (See also Class 128.)
1440 Miss M. McGregor, "Glen Ellis." (See also Class 121.)
1441 D. McRae, "Blue Spec." (See also Class 121.)
1442 Miss Catherine I. Riggall, "Pepper," roan, foaled 1940.
1443 Miss J. Tolley, "Sailor." (See also Class 123.)
1444 Miss Lee Tracey, "Scamp." (See also Class 128.)
1445 R. Wait, "Gem." (See also Class 121.)
1446 Miss Val. Watson, "Glengold." (See also Class 122.)
1447 Waverley Riding School, "Chit Chat." (See also Class 71.)

CHAMPION PRIZES.

CHAMPION MARE OR GELDING, 15 hands or over—Society's Sash.

RESERVE CHAMPION MARE OR GELDING, 15 hands or over—Society's Sash.

CHAMPION MARE OR GELDING, over 14 hands and under 15 hands—Society's Sash.

RESERVE CHAMPION MARE OR GELDING, over 14 hands and under 15 hands—Society's Sash.

CHAMPION MARE OR GELDING, 14 hands or under—Society's Sash.

RESERVE CHAMPION MARE OR GELDING, 14 hands or under—Society's Sash.

Section 11— Harness Section

JUDGES:
HORSES: E. ALLAN, Esq.
VEHICLES: H. PERRSON, Esq.
HARNESS: W. DAY, Jnr., Esq.

STEWARDS:
W. A. WINTER-IRVING, Esq.
R. G. RITCHIE, Esq.

(Stallions are not eligible to compete in this Section).

Where height is stipulated, horses must be measured, and an exhibit over or under the specified measurement may be transferred to its correct Class.

NOVICE: A novice is a mare or gelding which has not won a first prize competing singly in harness at any Australian Royal Show at time of judging. Winners of Consolation Classes at previous Royal Shows are eligible to compete.

Please state on entry form the name, colour and correct age of exhibit, also pedigree (if known).

In all light harness Classes the judge will try the best four horses on the trotting track before making his final awards.

All prize-winning horses must be paraded. (See Regulation at head of Horse Section.)

HARNESS HORSES AND GALLOWAYS.

CLASS.

141. *NOVICE LIGHT HORSE, driven in single harness, 15 hands or over. (Special).—Prizes: £4, £2, Card. Entry fee 14/-, Members 8/-.

1448 R. Cornwell, "Glen Star," bay, foaled 1941.
1449 J. H. Daly, "Skipper." (See also Class 99).
1450 A. L. Fox, "Smoky," black, aged.
1451 Miss Diana Landale, "Kyra," chestnut, aged, bred by Mrs. Morton, s. Pinnacle.
1452 W. J. Macnamara, "Black Diamond."
1453 W. J. Macnamara, "Don Pabulo." (See also Class 86).
1454 W. J. Macnamara, "Brown Gem."
1455 Messer Bros., "Bonnie Doon." (See also Class 86).
1456 Messer Bros., "Merry Style," bay, aged, bred by P. Weaver, s. Peter Wah, d. Stylish Mirth.
1457 R. M. Metherall, "Victory," grey, aged, s. Night Patrol.
1458 Misses Pearson and Williamson, "Sidgee." (See also Class 86).
1459 W. and N. Pizer, "All Style," black, foaled 1940, s. Ideal Derby.
1460 F. Wright, "Blamey," brown, aged.

142. LIGHT HORSE DRIVEN IN SINGLE HARNESS, 15 hands or over.—Prizes: £4, £2, Card. Entry fee 14/-, Members 8/-.

1461 R. Cornwell, "Glen Star." (See also Class 141).
1462 A. L. Fox, "Smoky." (See also Class 141).
1463 Gilmour's Dairy, "Lady Rock," bay, aged.
1464 Miss Diana Landale, "Kyra," (See also Class 141).
1465 Messer Bros., "Bonnie Doon." (See also Class 86).
1466 Messer Bros., "Shy Voyage," brown, aged, s. Bonnie Voyage, d. by Amberite.
1467 James McCarty, "Comrade," brown, bred by exhibitor, s. Cobber of Mine.
1468 Misses Pearson and Williamson, "Sidgee." (See also Class 86).
1469 W. D. Taylor, "Grey Almont," grey, aged.
1470 F. Wright, "Blamey." (See also Class 141.)

143. MARE OR GELDING, driven in single harness, over 14 hands 2 inches and not over 15 hands.—Prizes £4, £2, Card. Entry fee 14/-, Members 8/-.

1471 J. Beard, "Dandy."
1472 D. W. Fox, "Betty," black, foaled 1942.
1473 William Jones, "Star." (See also Class 94).
1474 Messer Bros., "Merry Style." (See also Class 141).
1475 W. and N. Pizer, "All Style." (See aiso Class 141).

144. MARE OR GELDING driven in single harness, over 14 hands and not over 14 hands 2 inches.—Prizes: £4, £2, Card. Entry fee 14/-, Members 8/-.

1476 J. Beard, "Jic," brown, bred by J. Beard, Senr., s. Magic Railway, d. Peggy.
1477 P. J. Ducat and Sons Pty. Ltd., "Lady Isabel," brown, aged.
1478 N. E. Fear, "Digger," grey.
1479 Leonard W. Lobb, "Royal Step." (See also Class 111).
1480 S. Mathieson, "Paddy," bay, bred by W. Dean, s. Homeward Bound, d. by Norfolk Swell.
1481 Messer Bros., "Sunny Boy." (See also Class 94).
1482 Miss J. Miller, "Prince Kerry." (See also Class 114).
1483 F. Wright, "Fairy," black, aged.

145. *NOVICE MARE OR GELDING IN SINGLE HARNESS, over 14 hands and not over 15 hands. (Special).—Prizes: £4, £2, Card. Entry fee 14/-, Members 8/-.

1484 T. Anderson, "Baldie," bay, foaled 1942.
1485 J. Beard, "Dandy." (See also Class 143).
1486 H. J. Bradford, "Major," bay.
1487 Mrs. Clarke and White, "Lady Luck." (See also Class 59).
1488 N. E. Fear, "Digger." (See also Class 144).
1489 D. W. Fox, "Betty." (See also Class 143).

1490 Leonard W. Lobb, "Royal Step." (See also Class 111).
1491 S. Mathieson, "Paddy." (See also Class 144).
1492 Messer Bros., "Merry Style." (See also Class 141).
1493 Messer Bros., "Sunny Boy." (See also Class 94).
1494 Misses D. and F. Osborn, "Baron." (See also Class 88).
1495 W. M. Palmer, "Meccano." (See also Class 114).
1496 W. and N. Pizer, "All Style." (See also Class 141).
1497 D. White, "Gay Boy." (See also Class 114).
1498 F. Wright, "Fairy." (See also Class 144).

CLASS.

146. * BUGGY TURNOUT: MARE OR GELDING, BUGGY AND HARNESS (must all be the property of the one owner or recognised exhibitor). A statutory declaration to this effect to accompany the entry form. Mare or Gelding, 15 hands or over. (Special). To be judged by points on the following scale:—Horse, 50 points; Vehicle, 35; Harness, 15.—Prizes: £4, £2, Card. Entry fee 14/-, Members 8/-.

1499 R. Cornwell, "Glen Star," foaled 1941.
1500 W. C. Crow and Sons, "Creamy," cream.
1501 A. L. Fox, "Smoky." (See also Class 141).
1502 Gilmour's Dairy, "Lady Rock." (See also Class 142).
1503 Messer Bros., "Bonnie Doon." (See also Class 86).
1504 Messer Bros., "Merry Style." (See also Class 141).
1505 W. and N. Pizer, "All Style." (See also Class 141).

147. *BUGGY TURNOUT: MARE OR GELDING, BUGGY AND HARNESS (must all be the property of the one owner or recognised exhibitor). A statutory declaration to this effect to accompany the entry form. Mare or Gelding over 14 hands and not over 15 hands. (Special). To be judged by points on the following scale:—Horse, 50 points; Vehicle, 35; Harness, 15. Prizes: £4, £2, Card (presented by A. KELLETT PTY. LTD., 365 FLINDERS STREET, MELBOURNE, C.1). Entry fee 14/-, Members 8/-.

1506 D. W. Fox, "Betty." (See also Class 143).
1507 William Jones, "Star." (See also Class 94).
1508 Messer Bros., "Merry Style." (See also Class 141).
1509 Messer Bros., "Sunny Boy." (See also Class 94).
1510 Misses J. and F. Millen, "Prince Kerry." (See also Class 114).
1511 W. and N. Pizer, "All Style." (See also Class 141).

148. *JINKER TURNOUT: MARE OR GELDING, JINKER AND HARNESS (must all be the property of the one owner or recognised exhibitor). A statutory declaration to this effect to accompany the entry form. Mare or Gelding, 15 hands or over. (Special.)—To be judged by points on the following scale:— Horse, 50 points; Vehicle, 35; Harness, 15.—Prizes: £4, £2, Card. Entry fee 14/-, Members 8/-.

1512 R. Cornwell, "Glen Star," (See also Class 141).
1513 A. L. Fox, "Smoky." (See also Class 141).
1514 Gilmour's Dairy, "Lady Rock," (See also Class 142).
1515 Messer Bros., "Bonnie Doon." (See also Class 86).
1516 Messer Bros., "Merry Style." (See also Class 141).
1517 W. and N. Pizer, "All Style." (See also Class 141).

CLASS.

149. *JINKER TURNOUT: MARE OR GELDING, JINKER AND HARNESS (must all be the property of the one owner or recognised exhibitor). A statutory declaration to this effect to accompany the entry form. Mare or gelding over 14 hands and not over 15 hands. (Special).—To be judged by points on the following scale:—Horse, 50 points; Vehicle 35; Harness, 15. Prizes: £4, £2, Card. Entry fee 14/-, Members 8/-.

1518 Mrs. Clarke and White, "Lady Luck." (See also Class 59).
1519 N. E. Fear, "Digger." (See also Class 144).
1520 D. W. Fox, "Betty." (See also Class 143).
1521 William Jones, "Star." (See also Class 94).
1522 J. Lazzaro, "Dolly."
1523 Messer Bros., "Merry Style." (See also Class 141).
1524 Messer Bros., "Sunny Boy." (See also Class 94).
1525 Millen and Smith, "Prince Kerry." (See also Class 114).
1526 W. M. Palmer, "Meccano." (See also Class 114).
1527 W. and N. Pizer, "All Style." (See also Class 141).

HARNESS PONIES.

150. *NOVICE PONY, MARE OR GELDING DRIVEN IN SINGLE HARNESS, over 13 hands and not over 14 hands. (Special). Prizes: £4, £2, Card. Entry fee 14/-, Members 8/-.

1528 H. A. Arnold, "Grey Lady." (See also Class 70).
1529 J. Beard, "Great Scot," bay, aged, bred by exhibitors, s. Magic Railway, d. Peggy.
1530 R. G. Bills and Mrs. H. Dwyer, "Dusky Chief," black, foaled 1936, bred by Miss G. Small, s. Leo's Pride, d. Gipsy Queen.
1531 W. M. Bourke, "Nipper." (See also Class 121).
1532 Mrs. Clarke and White, "Royal Jester." (See also Class 123).
1533 Miss Kathleen Donoghue, "Kandy." (See also Class 70).
1534 Mrs. H. Dwyer, "Mimi 2nd." (See also Class 68).
1535 Messer Bros., "Our Margaret," foaled 1943, bred by T. Whitla, s. Don Globe.
1536 Messer Bros., "Pixie." (See also Class 121).
1537 Miss Frances Millen, "Playboy." (See also Class 123).
1538 T. O'Neill, "Shandy," grey.
1539 W. M. Palmer, "Dector," bay, foaled, 1943, bred by exhibitor, s. Present, d. Lady.
1540 Roy Parker, "Rob Roy," brown, aged.
1541 Misses A. Procter and E. Wall, "Highland Laddie," grey, foaled 1941, s. Silver King.
1542 Misses A. Procter and E. Wall, "Silver Mist." (See also Class 121).
1543 Douglas Robinson, "Sparkle." (See also Class 123).
1544 W. Rowe and Son, "Royston," bay.
1545 Roy Traill, "Biddy McGee," bay, aged, bred by J. Wallace, s. The Toff, d. Homeward Bess.
1546 Miss Betty Watts, "Redwing," chestnut.
1547 Miss Norma C. Whiting, "Darby." (See also Class 121).
1548 Miss Norma C. Whiting, "Patsy," grey, foaled 1942, bred by M. Cole.

151. PONY MARE OR GELDING DRIVEN IN SINGLE HARNESS, over 13 hands 2 inches and not over 14 hands. Prizes: £4, £2, Card. Entry fee 14/-, Members 8/-.

1549 H. A. Arnold, "Grey Lady." (See also Class 70).
1550 Mrs. H. Bartram, "Cinderella." (See also Class 121).
1551 A. E. Bedford, "Enterprise." (See also Class 121).
1552 Miss Kathleen Donoghue, "Kandy." (See also Class 70).
1553 Messer Bros., "Our Margaret." (See also Class 150).

1554 Messer Bros., "Pixie." (See also Class 121).
1555 W. M. Palmer, "Doctor." (See also Class 150).
1556 Roy Parker, "Rob Roy." (See also Class 150).
1557 Misses A. Procter and E. Wall, "Silver Mist." (See also Class 121).
1558 W. Rowe and Son, "Royston." (See also Class 150).
1559 Miss Norma C. Whiting, "Darby." (See also Class 121).

CLASS.

152. PONY MARE OR GELDING DRIVEN IN SINGLE HARNESS, over 13 hands and not over 13 hands 2 inches.—Prizes: £4, £2, Card. Entry fee 14/-, Members 8/-.

1560 D. Aitken, "Lorrine," foaled 1942.
1561 J. Beard, "Great Scot." (See also Class 150).
1562 A. Bridges, "Bobby."
1563 Mrs. H. Dwyer, "Mimi 2nd." (See also Class 68).
1564 T. O'Neill, "Shandy." (See also Class 150).
1565 Misses A. Procter and E. Wall, "Highland Laddie." (See also Class 150).
1566 Douglas Robinson, "Sparkle." (See also Class 123).
1567 Roy Traill, "Biddy McGee." (See also Class 150).
1568 Miss Betty Watts, "Redwing." (See also Class 150).

153. *NOVICE PONY, MARE OR GELDING, DRIVEN IN SINGLE HARNESS, over 12 hands and not over 13 hands. (Special). Prizes: £4, £2, Card. Entry fee 14/-, Members 8/-.

1569 J. Beard, "Trixie." (See also Class 127).
1570 W. M. Bourke and Osborn, "Titch." (See also Class 125).
1571 H. J. Bradford, "Peter," chestnut.
1572 Mrs. S. M. Daunt, "Robin Hood." (See also Class 128).
1573 F. Davis, "Olive's Pal," chestnut, aged, bred by exhibitor, s. by Austral, d. Kitty Lee.
1574 Tom Dowden, "Blue King." (See also Class 125).
1575 W. Hawke, "Misty." (See also Class 125).
1576 Mrs. Edna B. McCann, "Jalengla Misty." (See also Class 68).
1577 Miss Norma C. Whiting, "Micky." (See also Class 127).

154. PONY MARE OR GELDING, over 12 hands and not over 13 hands (driven in single harness).—Prizes: £3, £1, Card. Entry fee 10/-, Members 7/-.

1578 H. J. Bradford, "Peter." (See also Class 153).
1579 F. Davis, "Olive's Pal." (See also Class 153).
1580 Mrs. Edna B. McCann, "Jalengla Misty." (See also Class 68).
1581 Mr. and Mrs. Noble Pennell, "The Laird." (See also Class 125).
1582 Misses A. Procter and E. Wall, "Mr. Moon," bay, aged, bred by C. R. Croxford, s. The Sheik.
1583 Miss Norma C. Whiting, "Pom Pom." (See also Class 125).

155. *BUGGY TURNOUT: PONY MARE OR GELDING, BUGGY AND HARNESS (must all be the property of the one owner or recognised exhibitor). A statutory declaration to this effect to accompany the entry form. Pony over 13 hands and not over 14 hands. (Special). To be judged by points on the following scale:—Horse, 50 points; Vehicle, 35; Harness, 15.—Prizes: £4, £2, Card. Entry fee 14/-, Members 8/-.

1584 D. Aitken, "Lorrine." (See also Class 152).
1585 R. G. Bills and Mrs. H. Dwyer, "Dusky Chief." (See also Class 150).
1586 A. Bridges, "Bobby." (See also Class 152).
1587 Messer Bros., "Our Margaret." (See also Class 150).
1588 Messer Bros., "Pixie." (See also Class 121).
1589 Misses J. and F. Millen, "Playboy." (See also Class 123).
1590 Roy Parker, "Rob Roy." (See also Class 150).
1591 Miss Norma C. Whiting, "Darby." (See also Class 121).

CLASS.

156. *JINKER TURNOUT: PONY MARE OR GELDING, JINKER AND HARNESS (must all be the property of the one owner or recognised exhibitor). A statutory declaration to this effect to accompany the entry form. Pony, over 13 hands and not over 14 hands. (Special).—To be judged by points on the following scale:—Horse, 50 points; Vehicle, 35; Harness, 15.—Prizes. £4, £2, Card. Entry fee 14/-, Members 8/-.

1592 Mrs. H. Bartram, "Cinderella." (See also Class 121).
1593 A. E. Bedford, "Enterprise." (See also Class 121.)
1594 Mrs. Clarke and White, "Royal Jester." (See also Class 123).
1595 Messer Bros., "Our Margaret." (See also Class 150).
1596 Messer Bros., "Pixie." (See also Class 121).
1597 Millen and Smith, "Playboy." (See also Class 123).
1598 T. O'Neill, "Shandy." (See also Class 150).
1599 W. M. Palmer, "Doctor." (See also Class 150).
1600 Roy Parker, "Rob Roy." (See also Class 150).
1601 Misses A. Procter and E. Wall, "Highland Laddie." (See also Class 150).
1602 Misses A. Procter and E. Wall, "Silver Mist." (See also Class 121).
1603 Roy Traill, "Biddy McGee." (See also Class 150).

157. *PONY MARE OR GELDING, over 10 hands and not over 12 hands (driven) (Special).—Prizes: £3, £1, Card, presented by WILLIAM HAUGHTON AND CO. PTY. LTD., 545 LITTLE COLLINS STREET, MELBOURNE, C.1. Entry fee 10/-, Members 7/-.

1604 Miss Gwenda Beveridge, "Seamper." (See also Class 95).
1605 R. G. Bills, "Silver Lea," grey, aged, bred by Miss G. Small, s. Leo's Pride, d. Skew Berthe.
1606 R. R. Bills, "Yarra Lea Rinkeany," (Vol. 3, A.P.S.B.). (See also Class 76).
1607 Mrs. H. Dwyer, "Betty Berkeley." (See also Class 75).
1608 Miss Judith Geddis, "Chubby B." (See also Class 130).
1609 Miss S. and T. T. Hall, "Trixie Lee." (See also Class 75).
1610 Mrs. Diana M. Lynch, "Prince," black, foaled 1943.
1611 J. H. Robins, "Mick." (See also Class 95).
1612 Miss E. S. Sewell, "Diddle Dumpling." (See also Class 95).

158. *PONY MARE OR GELDING, not over 10 hands (driven).—Prizes: £3, £1, Card. Entry fee 10/-, Members 7/-.

1613 R. G. Bills, "Yarra Lea British Queen" (Vol. 3, A.P.S.B.), black, foaled, 1941, bred by exhibitor, s. Majestic Knight (Vol. 3, A.P.S.B.), d. British Isles (Vol. 3, A.P.S.B.).
1614 Graham and Norman Cakebread, "Mickey," black, aged.
1615 Mrs. H. Dwyer, "Lady Micky." (See also Class 75).
1616 William Jones, "Jet." (See also Class 96).
1617 Miss Denise Lynch, "Tommy." (See also Class 122).
1618 J. P. McKay, "Mickey." (See also Class 96).
1619 W. J. Macnamara, "Roger."
1620 Mrs. Edith Thomas, "Fenwick Geraldine." (See also Class 81).

CLASS.

159. *MINIATURE TURNOUT IN HARNESS (Stallions not eligible). Pony not to exceed 12 hands. To be shown in a miniature vehicle of any kind and judged for style and neatness as a turnout. (Special).—Prizes: £4, £1, Card. Entry fee 14/-, Members 8/-.

1621 H. and F. Abrahams, "Tony," black.
1622 H. and F. Abrahams, "Nigger," black.
1623 Miss Gwenda Beveridge, "Scamper." (See also Class 95).
1624 Miss Judith Geddis, "Chubby B." (See also Class 130).
1625 E. Hope, "Star of Ascot," black.
1626 William Jones, "Jet." (See also Class 96).
1627 Mrs. Diana M. Lynch, "Prince." (See also Class 157).
1628 W. J. Macnamara, "Roger." (See also Class 158).
1629 J. P. McKay, "Mickey." (See also Class 96).
1630 J. H. Robins, "Mick." (See also Class 95).
1631 Miss E. S. Sewell, "Diddle Dumpling." (See also Class 95).
1632 Mrs. Edith Thomas, "Fenwick Geraldine." (See also Class 81).

160. *NOVELTY MINIATURE TURNOUT IN HARNESS (Stallions not eligible). Ponies not to exceed 10 hands. To be judged as a novelty (Special).—Prizes: £4, £1, Card. Entry fee 14/-, Members 8/-.

1633 H. and F. Abrahams, "Johnnie," black.
1634 H. and F. Abrahams, "Darkie," black.
1635 R. G. Bills, "Corinella" and "Yarra Lea British Queen." (See also Classes 82 and 158).
1636 R. G. Bills, "Ranji." (See also Class 132).
1637 Graham and Norman Cakebread, "Mickey." (See also Class 158).
1638 V. A. Dennis, "Trixie" and "Mixie," blacks, aged.
1639 E. Hope, "Star of Ascot." (See also Class 159).
1640 Miss Denise Lynch, "Tommy." (See also Class 132).
1641 W. J. Macnamara, "Roger." (See also Class 158).

TRADESMAN'S AND DELIVERY HORSES.

Mares or Geldings entered in the following classes may not compete for Championships provided for harness horses and ponies generally. They may compete for special Championship Sashes offered for this Sub-Section.

161. HEAVY DELIVERY CART HORSE, 15 hands or over (driven in vehicle).—Prizes: £4, £1, Card. Entry fee 14/-, Members 8/-.

1642 Carlton and United Breweries Ltd., "Majestic." brown.
1643 W. J. Macnamara, "Brown Gem." (See also Class 141).
1644 Edward D. Peel, "Flash," bay and white, foaled 1942.
1645 H. Strong, "Duke," bay, foaled 1942.

162. MEDIUM DELIVERY CART HORSE, 15 hands or over (driven in vehicle).—Prizes: £4, £1, Card. Entry fee 14/-, Members 8/-.

NOTE.—Horses which, in the opinion of the Judge, are wrongly classified in the above two Classes shall be moved to the correct Class and then judged accordingly.

1646 W. C. Crow and Sons, "Creamy." (See also Class 146).
1647 H. T. Doherty, "Bill," bay, aged.
1648 Mr. and Mrs. B. Farrelly, "Benowrie Champ." bay, foaled 1941, bred by Pietsch Bros.
1649 Gilmour's Dairy, "Scottie," roan, foaled 1943.
1650 H. Goddard and Sons, "Charlie," grey.
1651 B. and G. Jeffery, "Major Grey," grey, foaled August, 1941, bred by Dr. Mailer, s. Dunduff Signet.
1652 W. J. Macnamara, "Black Diamond." (See also Class 141).

CLASS.

163. *PAIR OF LORRY HORSES (driven in lorry) (Special).—Prizes, £4, £1, Card. Entry fee 14/-, Members 8/-.

1653 T. R. Marriott and Sons, "Duke and Scotty," bay and roan. (See also Class 29).
1654 T. R. Marriott and Sons, "Regal and Royal," blacks. (See also Class 29).
1655 W. and N. Pizer, "Prince and King," bay roans. (See also Class 29).
1656 W. and N. Pizer, "Duke and Royal," bays. (See also Class 29).

164. *MARE OR GELDING FOR LIGHT DELIVERY, 14 hands 2 inches or over (driven in vehicle) (Special).—Prizes: £4, £1, Card. Entry fee 14/-, Members 8/-.

1657 T. Anderson, "Baldie." (See also Class 145).
1658 Cahill and Quin, "Tommy," brown.
1659 R. Cornwell, "Glen Star." (See also Class 141).
1660 A. L. Fox, "Smoky," black, aged.
1661 H. Goddard and Sons, "Charlie." (See also Class 162).
1662 G. L. Hamilton, "Wally," bay.
1663 B. and G. Jeffery, "Major Grey." (See also Class 162).
1664 W. J. Macnamara, "Brown Gem." (See also Class 141).
1665 T. W. Scott and Son, "Sally," bay, foaled 1940.

165. *MARE OR GELDING FOR LIGHT DELIVERY, under 14 hands 2 inches (driven in vehicle) (Special).—Prizes: £4, £1, Card. Entry fee 14/-, Members 8/-.

1666 P. J. Ducat and Sons Pty. Ltd., "Blondie." (See also Class 144).
1667 F. Frost, "Mick."
1668 Messer Bros., "Sunny Boy." (See also Class 94).

Exhibits entered in classes 166 to 169 will be judged at 10 a.m. on Friday, 19th September, and will only be required in the yards from 1 p.m. to 2 p.m. daily during the remaining days of the Show.

They will be judged on points according to the following scale:— Horse, 50 points; Vehicle, 35 points; Harness, 15 points.

166. *TRADESMAN'S TURNOUT: HORSE, HARNESS AND FOUR-WHEELED VEHICLE, all to be the bona fide property of the one owner or recognised exhibitor. A statutory declaration to this effect to accompany the entry form. (Special).—Prizes: £4, £1, Card. Entry fee 14/-, Members 8/-.

1669 Cahill and Quin, "Tommy." (See also Class 164).
1670 Carlton and United Breweries Ltd., "Majestic." (See also Class 161).
1671 H. T. Doherty, "Bill." (See also Class 162).
1672 Mr. and Mrs. B. Farrelly, "Benowrie Champ." (See also Class 162).
1673 H. J. Fornarich, "Flash Baron." (See also Class 30).
1674 F. Frost, "Mick." (See also Class 165).
1675 H. Goddard and Sons, "Charlie." (See also Class 162).
1676 G. L. Hamilton, "Wally." (See also Class 164).
1677 H. W. Harrison, "Baldy." (See also Class 30).
1678 Edward D. Peel, "Flash." (See also Class 161).
1679 H. Strong, "Jack." (See also Class 30).

CLASS.

167. *TRADESMAN'S TURNOUT: HORSE, HARNESS AND TWO-WHEELED VEHICLE, all to be the bona fide property of the one owner or recognised exhibitor. A statutory declaration to this effect to accompany the entry form. (Special).—Prizes: £4, £1; Card. Entry fee 14/-, Members 8/-.

1680 T. Anderson, "Baldie." (See also Class 145).
1681 R. Cornwell, "Glen Star." (See also Class 141).
1682 W. C. Crow and Sons, "Creamy." (See also Class 146).
1683 P. J. Ducat and Sons Pty. Ltd., "Blondie." (See also Class 144).
1684 G. L. Hamilton, "Wally." (See also Class 164).
1685 William Jones, "Star." (See also Class 94).
1686 T. R. Marriott and Sons, "Royal," black. (See also Class 34).
1687 Edward D. Peel, "Flash." (See also Class 161).

168. *BAKERS' TURNOUT: HORSE HARNESS AND VEHICLE, all to be the bona fide property of one owner or recognised exhibitor, and to have been regularly used in the course of trade for at least three months prior to the show. A Statutory declaration to this effect to accompany the entry form. (Special).—Prizes: £4, £1, Card. Entry fee 14/-, Members 8/-.

1688 Cahill and Quin, "Tommy." (See also Class 164).
1689 H. T. Doherty, "Bill." (See also Class 162).
1690 W. J. Macnamara, "Black Diamond." (See also Class 141).
1691 W. J. Macnamara, "Don Pabulo." (See also Class 86).
1692 T. W. Scott and Son, "Sally." (See also Class 164).

169. *MILKMAN'S TURNOUT, HORSE, HARNESS AND VEHICLE, all to be the bona fide property of the one owner or recognised exhibitor, and to have been regularly used in the course of trade for at least three months prior to the Show. A statutory declaration to this effect to accompany the entry form. (Special).—Prizes: £4, £1, Card. Entry fee 14/-, Members 8/-.

1693 R. Cornwell, "Glen Star." (See also Class 141).
1694 P. J. Ducat and Sons Pty. Ltd., "Blondie." (See also Class 144).
1695 Mr. and Mrs. B. Farrelly, "Benowrie Champ." (See also Class 162).
1696 F. Frost, "Mick." (See also Class 165).
1697 H. Goddard and Sons, "Charlie." (See also Class 162).
1698 G. L. Hamilton, "Wally." (See also Class 164).

170. *HORSE TRADER'S LONG-SHAFT BRAKE TURNOUT.—Prizes: £4, £1, Card. Entry fee 14/-, Members, 8/-.

1699 H. Goddard and Sons, "Charlie." (See also Class 162).
1700 Graham and Norman Cakebread, "Dandy." (See also Class 131).
1701 Mr. and Mrs. B. Farrelly, "Benowrie Champ." (See also Class 162).
1702 H. W. Harrison, "Baldy." (See also Class 30).
1703 W. J. Macnamara, "Brown Gem." (See also Class 141).

CLASS.

171. *DECORATED BUSINESS TURNOUT. Decorations to be indicative of the business of the competitor. (Special).—Prizes: £15, £7, £3. Entry fee 10/-, Members 5/-.

Exhibits in the above Class will be judged on Saturday, 20th September. They will be required to be paraded on that day only, but if exhibitors so desire they may take part in the Grand Parade each day or night.

1704 Cahill and Quin, "Tommy." (See also Class 164).
1705 H. T. Doherty, "Bill." (See also Class 162).
1706 P. J. Ducat and Sons Pty. Ltd., "Blondie." (See also Class 144).
1707 Mr. and Mrs. B. Farrelly, "Benowrie Champ." (See also Class 162).
1708 H. J. Fornarich, "Flash Baron." (See also Class 30).
1709 F. Frost, "Mick." (See also Class 165).
1710 H. Goddard and Sons, "Charlie." (See also Class 162).
1711 G. L. Hamilton, "Wally." (See also Class 164).
1712 H. W. Harrison, "Baldy." (See also Class 30).
1713 H. W. Harrison, "Rex." (See also Class 30).
1714 W. J. Macnamara, "Brown Gem." (See also Class 141).
1715 W. J. Macnamara, "Black Diamond." (See also Class 141).
1716 T. R. Marriott and Sons, "Duke," "Scotty," "Regal," "Royal." (See also Class 28).
1717 T. W. Scott and Son, "Sally." (See also Class 164).
1718 H. Strong, "Jack." (See also Class 30).

CHAMPION PRIZES.

CHAMPION MARE OR GELDING, 15 hands or over—Society's Sash.

RESERVE CHAMPION MARE OR GELDING, 15 hands or over—Society's Sash.

CHAMPION MARE OR GELDING, over 14 hands and not over 15 hands—Society's Sash.

RESERVE CHAMPION MARE OR GELDING, over 14 hands and not over 15 hands—Society's Sash.

CHAMPION MARE OR GELDING, 14 hands or under—Society's Sash.

RESERVE CHAMPION MARE OR GELDING, 14 hands or under—Society's Sash.

CHAMPION TRADESMAN'S OR DELIVERY MARE OR GELDING—Society's Sash.

RESERVE CHAMPION TRADESMAN'S OR DELIVERY MARE OR GELDING—Society's Sash.

Section 12—Arena Events

ARENA CONTROL COMMITTEE:
A. G. HUNTER, Esq. (Chairman), S. A. GREAVES, Esq., HAROLD HOWE, Esq.

OPEN HUNTING EVENTS.
JUDGE: HAROLD ARCHER, Esq. STEWARD: HAROLD HOWE, Esq.

LADIES' HUNTING EVENTS, SECTION FOUR, TRIO AND PAIR EVENTS.
JUDGE: CROSBY LYNE, Esq. STEWARD: ALEC. R. CRESWICK, Esq.

FLAG AND BENDING RACES, Etc.
JUDGE: J. H. WATSON, Esq. STEWARD: J. H. WAUGH, Esq.

BEST EDUCATED HACK AND PONY CLASSES.
JUDGE: NORMAN McCONNELL, Esq. STEWARD: NOEL MASON, Esq.

RIDING CONTESTS FOR COMPETITORS OVER 15 YEARS OF AGE AND GOOD HANDS TROPHY.
JUDGE: Mrs. E. LITHGOW. STEWARD: ROBERT HUNTER, Esq.

RIDING CONTESTS FOR COMPETITORS UP TO 15 YEARS OF AGE.
JUDGE: MISS FAIRLIE HAGENAUER. STEWARD: P. B. RONALD, Esq.

BEST EQUESTRIENNE TURNOUTS (Horse).
JUDGE: JAMES O'CONNOR, Esq. STEWARD: P. B. RONALD, Esq.

BEST EQUESTRIENNE TURNOUTS (Saddlery).
JUDGE: STEWARD: P. B. RONALD, Esq.

BEST EQUESTRIENNE TURNOUTS (Costume).
JUDGE: STEWARD: P. B. RONALD, Esq.

The Steward in charge has been authorised to scratch any horse if it is not ready to compete at the proper time.

Owners desirous of scratching their horses for any event must notify the Gate Steward at least a quarter of an hour before the event starts. Trotters must be scratched in writing at the Secretary's office on the Show Grounds before 10 a.m. on the day the event is scheduled to take place.

Horses may be exercised on the arena, by permission of the Superintendent, before 8.30 a.m. and after 5.30 p.m. on any day of the Show, or one week prior thereto, weather permitting, but they will not be permitted to jump obstacles.

If a request is made on the entry forms, the Society will endeavour to provide boxes for horses entered in the Arena Events.

Stallions are not eligible to compete in any arena event except hunting, jumping and trotting contests.

As an indication of what is mean by "fair hunting pace," it has been ascertained that horses should compete the course not slower than 1 min. 55 seconds, and not faster than 1 min. 35 seconds.

JUMPING COMPETITIONS.

Colours to be won by riders must be stated on entry form.

Riders to be weighed after as well as before contests.

In all events over fences, unless otherwise specified, riders must be 15 years of age or over.

CHAMPION HUNTER.—A Champion Sash will be awarded on the last day of the Show to the best horse competing singly in Classes 172 to 191. In making the award, the judge will take conformation and soundness into consideration, as well as the performances during the Show, and it shall be at his discretion whether he again puts the horses over the fences before making his final decision.

CLASS.
172. THE "MYER EMPORIUM" JUMPERS' PLATE.

SPECIAL PRIZES, £40 (presented by the MYER EMPORIUM LTD., 314 BOURKE STREET, MELBOURNE). — For all horses. First prize, £25; second prize, £10; third prize, £5. To carry not less than 11st., and, in the opinion of the Judge, to be up to that weight with hounds. To be ridden in hunting or steeplechasing costume, by either male or female riders. The horses to be judged for general hunting qualifications and soundness, and to be tried on the Show Grounds over such fences as the Council may decide. Fences will be about four feet in height. Entry fee, £1; Members, 10/-.

1719	1	N. Allen, "Mahaikah," brown. Colours: Blue and gold.
1720	2	T. Allen, "Nairado." Colours: green, gold band.
1721	3	Miss F. E. Barber, "Grey Dawn," grey, aged. Colours: Hunting costume.
1722	4	R. Carstensen, "Sahara." Colours: Blue, gold cap.
1723	5	Mrs. H. T. Coffey, "Havenage," brown, aged, bred by J. Biggar, s. Harbourage. Colours: Hunting costume.
1724	6	Miss Lois Coles, "Would Be," chestnut, foaled 1941, s. Balaclava. Colours: Hunting costume.
1725	7	A. R. Creswick, "Heather," bay. Colours: Black, blue sash, black cap.

1726 8 Mrs. S. M. Daunt, "Ebony Chief," black, foaled 1940. Colours: Hunting costume.

1727 9 J. Eadon and Miss M. Kerr, "Zane," brown, aged. Colours: Gold, black sash and cap.

1728 10 T. A. Field, "Ladyship," bay, aged, s. Collingwood, d. Lady Peggy. Colours: All sky blue.

1729 11 T. A. Field, "Radar," bay, aged. Colours: All sky blue.

1730 12 T. A. Field, "Sovereign," chestnut, aged. Colours: All sky blue.

1731 13 P. D. Hanrahan, "Dimboola," chestnut, foaled 1941, bred by A. Laidlaw, s. Gainswood, d. Country Maid. Colours: Hunting costume.

1732 14 R. K. Harris, "Truston," black. Colours: Maroon, gold sleeves and sash, black cap.

1733 15 R. K. Harris, "Trustworthy," black, aged, s. Trusty Servant. Colours: Maroon, gold sleeves and sash, black cap.

1734 16 J. K. Horstman, "Bambi," chestnut, aged, bred by Mrs. D. Weir, s. Bruin. Colours: Orange, green sleeves.

1735 17 H. L. Howe, "Ben Hur," brown, aged, bred by F. S. Falkiner and Sons, s. David, d. Even Time Mare. Colours: Green, red armbands and cap.

1736 18 R. W. Jolly, "Sea Gull," grey, foaled 1940. Colours: Pale blue, dark blue sash, white cap.

1737 19 R. W. Jolly, "Blue Boy," blue roan, foaled 1941. Colours: Pale blue, dark blue sash, white cap.

1738 20 R. W. Jolly, "Paradors," brown, foaled 1940, bred by J. Fisher, s. Parsee, d. Elvador. Colours: Pale blue, dark blue sash, white cap.

1739 21 Mrs. K. Kearns, "President," cream. Colours: Yellow, blue cap.

1740 22 Miss P. Kenneally, "Don," brown, foaled 1940, s. Santrel. Colours: All brown.

1741 23 Leonard W. Lobb, "The Vicar," brown, aged. Colours: Black and white.

1742 24 Miss Jocelyn Macdonald, "Phrynette," brown, aged, bred by Mrs. E. C. Macdonald, s. Several colt, d. Winterwild mare. Colours: Light blue, pink sleeves and cap.

1743 25 W. A. McDonald, "Bacardi," brown, aged, s. Indian Light, d. Black Bird. Colours: Gold, red sash and cap.

1744 26 W. McKay, "Silver King," cream, bred by F. W. Bowden, s. Pearlyn, d. Creamy. Colours: Gold, green diamonds and cap.

1745 27 McKenzie and Bates, "Warrior," brown. Colours: Green, red sleeves and cap.

1746 28 Miss I. H. Maidment, "Tally Ho," chestnut. Colours: Hunting costume.

1747 29 D. Martin, "Tophet," bay, aged, bred by M. Martin, s. Top Hole, d. Nazin. Colours: Green and grey halves, green cap.

1748 30 R. M. Metherall, "Celebration," grey, aged. Colours: Royal blue and lime.

1749 31 R. M. Metherall, "Hannabal," brown, aged, s. Lord Welkin. Colours: Royal blue and lime.

1750 32 R. M. Metherall, "Oliver Twist," bay, aged, bred by — Moore, s. Fleuriste King. Colours: Royal blue and lime.

1751 33 R. M. Metherall, "Victory," grey, aged, s. Night Patrol. Colours: Royal blue and lime.

1752 34 C. L. Neiwand, "Lookout," bay, aged, bred by T. Bourke, s. Stare, d. by All Black. Colours: Purple and gold.

1753 35 C. L. Neiwand, "Desert Gold," cream, aged. Colours: Purple and gold.

1754 36 Mrs. G. B. Newman, "Full Hand," bay, foaled 1940. Colours: Black, red braces and cuffs, black cap.

1755 37 Misses D. and F. Osborn, "Trooper," grey, foaled 1941, bred by J. Holston, s. Sirdar, d. Shadow. Colours: Purple, gold cap.

1756 38 Miss M. Palfreyman, "Brechin," brown, aged, bred by J. Hallett, s. Captain Black. Colours: Black, white sash and cap.

1757 39 H. W. Paul, "Rainbow," chestnut. Colours: Black and yellow.

1758 40 Misses Pearson and Williamson, "Zenith," brown, aged, bred by R. N. Ronalds, s. Melton's Trust, d. Belldomes. Colours: Black, white sash and cap.

1759 41 Misses Pearson and Williamson, 'Amazon," bay, aged, bred by H. A. Alderson, s. Prestige, d. Dolly. Colours: Black, white sash and cap.

1760 42 Noel H. Peel, "Blue Spell," bay, aged, s. Spelthorne, d. Green Brew. Colours: White, pale blue squares, and cap.

1761 43 C. H. Perry, "Mexico," bay. Colours: Red, black and white sleeves, red cap.

1762 44 C. H. Perry, "Jonnie Cameron," bay. Colours: Red, black and white sleeves, red cap.

1763 45 C. H. Perry, "Glen." Colours, red, black and white sleeves, red cap.

1764 46 R. A. Porter, "King." Colours: Blue gold cap.

1765 47 R. A. Porter, "Silver Lad." Colours: Blue, gold cap.

1766 48 F. J. Pyle, "Texas," bred by W. J. Gorman, s. Textile. Colours: Purple, gold cap.

1767 49 W. Rowe and Son, "Chiefton," brown. Colours, red, black bands and cap.

1768 50 H. G. A. Ruler, "Castlereigh," bay, foaled 1941, s. Bull's Eye. Colours: Cerise, black bands, red cap.

1769 51 Mrs. Rotha Speirs, "The Sheik," bay. Colours: Hunting costume.

1770 52 George H. Stainton, "Cheetah," foaled 1942. Colours: Blue, gold cap.

1771 53 W. D. Taylor, "Glen Alvie." Colours: Blue, gold cap.

1772 54 Roy Traill and Les. Carter, "Scotty," bay, aged, s. Lorraine. Colours: Black, green braces, black cap.

1773 55 R. Wait, "Karlo King." Colours: Purple gold diamonds and sleeves, purple and gold cap.

1774 56 J. L. Ward, "Three Kings," bay, aged, s. Talisman II. (imp.), d. Miss Kiss. Colours: Purple, yellow sleeves and cap.

1775 57 D. White, "Plainsman," bay, s. Lost Time. Colours: Royal purple, daffodil sleeves and cap.

1776 58 Miss Stella Williams, "Valette," brown, foaled 1941. Colours: Blue, white sleeves, blue and white cap.

CLASS.

173. THE "BUCKLEY AND NUNN" HUNTERS' PLATE.

SPECIAL PRIZES, £35 (presented by **BUCKLEY AND NUNN LTD., VICTORIA HOUSE, MELBOURNE**). For horses which have hunted six times during the 1947 season (a Master's Certificate from a Hunt Club recognised by the Victorian Associated Hunt Clubs to be produced before starting). First prize, £25; second prize, £7; third prize, £3. To carry not less than 11st., and, in the opinion of the Judge, to be up to that weight with hounds. To be ridden in hunting or steeplechase costume, by **either male or female riders**, who shall be members of a recognised Hunt Club. (For conditions for qualification of horses and riders, see below). The horses to be judged for general hunting qualifications, and to be tried on the Show Grounds over such fences as the Council may decide. Fences will be about four feet in height. Entry fee, £1; Members, 10/-.

CONDITIONS FOR QUALIFICATION OF HORSES AND RIDERS.

1. The Master or Acting Master or Deputy Master for the day of any recognised Hunt Club shall be the only person entitled to issue certificate of qualification for horses. Certificates shall be issued only in respect to hunts advertised or announced in the public press prior to time of meets. The certificate must be produced for inspection by the Steward before the competitor will be permitted to start.

2. To claim qualification, a horse must be the bona fide property of a fully paid up member of a recognised Hunt Club, and must be ridden by—

(a) An amateur paid-up member for the season for which qualification is asked of a recognised Hunt Club;

(b) An elected honorary member residing not less than twenty miles from the kennels of the Club hunting;

(c) A paid Hunt servant of a recognised Hunt Club, riding a horse the property of a paid-up member of the same Club.

3. The recognised Hunt Clubs shall consist of the following, viz.—Melbourne, Findon, Oaklands and Yarra Glen and Lilydale, with power to include any duly constituted Hunt Club.

1777 1 N. Allen, "Mahaikah," brown. Colours: Blue and gold.

1778 2 M. L. Baillieu, "Crusader," grey, foaled 1942. Colours: Green and black, green cap.

1779 3 K. Batten, "Bluebird," grey, foaled, 1941, bred by E. R. Batten. Colours: Purple, gold stars, black cap.

1780 4 L. Batten, "Sky Blue," grey, aged. Colours: Pale blue, black cap.

1781 5 Vance Batten, "Navy Blue," grey, aged, bred by exhibitor, s. Uneeda, d. Blue Bell. Colours: White, green sash, red cap.

1782 6 Graham and Norman Cakebread, "Allandale," cream, foaled 1940. Colours: Blue, white V, red cap.

1783 7 A. R. Creswick, "Heather," bay. Colours: Black, blue sash, black cap.

1784 8 Miss Dawn Danby, "Jorrocks," bay, aged. Colours: Hunting costume.

1785 9 J. Eadon and Miss M. Kerr, "Zane," brown, aged. Colours: Gold, black sash and cap.

1786 10 Mrs. Irene Hickey, "Precise," bay, foaled 1941. Colours: Hunting costume.

1787 11 H. L. Howe, "Ben Hur," brown, aged, bred by F. S. Falkiner and Sons, s. David, d. Even Time mare. Colours: Green, red armbands and cap.

1788 12 Mr. and Mrs. R. A. Hume, "Saffron," cream. Colours: Hunting costume.

1789 13 Mrs. K. Kearns, "Shamrock," chestnut, s. Friarsdale. Colours: Yellow, blue cap.

1790 14 Mrs. K. Kearns, "President," cream. Colours: Yellow, blue cap.

1791 15 W. A. McDonald, "Bacardi," brown, aged, s. Indian Light, d. Black Bird. Colours: Gold, red sash, and cap.

1792 16 McKenzie and Bates, "Mittons," bay. Colours: Green, red sleeves and cap.

1793 17 Maggs and Hodges, "Churchill," brown, aged. Colours: Purple, white stars, purple cap.

1794 18 Maggs and Hodges, "No Trouble," cream, aged. Colours: Purple, white stars, purple cap.

1795 19 Miss I. H. Maidment, "Tally Ho," chestnut. Colours: Hunting costume.

1796 20 Mrs. D. S. Masterton, "Midnight," black, foaled 1941, s. Bannagar. Colours: Hunting costume.

1797 21 T. D. Neven, "Alive," bay, aged, bred by P. Tyson, s. Chalaki, d. Alike. Colours: Purple, white stars, purple cap.

1798 22 H. W. Paul, "Rainbow," chestnut. Colours: Black and yellow.

1799 23 Misses Pearson and Williamson, "Sidgee," bay, foaled 1941, bred by F. W. Bowden, s. Woodhack. Colours: Black, white sash and cap.

1800 24 Misses Pearson and Williamson, "Moonray," grey, aged. Colours: Black, white sash and cap.

1801 25 Mrs. Alan Scott, "Suthey," aged, s. Royal Comedy. Colours: Hunting costume.

1802 26 Alan G. Scott, "Banner," bay, aged, s. Banagah. Colours: Hunting costume.
1803 27 Mrs. John Scott, "Little Star," brown, aged. Colours: Hunting costume.
1804 28 Mrs. John Scott, "Mia Mia," brown. Colours: Hunting costume.

CLASS.
174. THE "LUSTRE HOSIERY" NOVICE HUNT.

SPECIAL PRIZES, £25 (presented by LUSTRE HOSIERY LIMITED, BOUNDARY STREET, SYDNEY, MANUFACTURERS OF LADIES' AND CHILDREN'S LINGERIE, FINE FULL-FASHIONED HOSIERY AND MEN'S UNDERWEAR AND HALF-HOSE).—For horses that have not won a first prize, competing singly, in a hunting competition at a Melbourne Royal Show at time of judging. (Note.—High jumping and water jumping are not regarded as hunting competitions). First prize, £17; second prize, £5; third prize, £3. Best exhibition of jumping, at hunting pace, over such fences as the Council may decide. (Age, type and conformation not taken into consideration). To carry not less than 11st., and to be ridden in hunting or steeplechase costume, by either male or female riders, who shall be members of a recognised Hunt Club approved by the Victorian Associated Hunt Clubs. Only horses which have hunted six times during the 1947 season are eligible to compete (a Master's Certificate to that effect from a Hunt Club recognised by the Victorian Associated Hunt Clubs to be produced before starting). For conditions for qualification of horses and riders, see after Class 173). Entry fee, £1; Member, 10/-.

1805 1 N. Allen, "Mahaikah," brown. Colours: Blue and gold.
1806 2 T. Allen, "Nairado." Colours: Green, gold band.
1807 3 M. L. Baillieu, "Sylvester," grey, aged. Colours: Green and black, green cap.
1808 4 M. L. Baillieu, "Crusader," grey, foaled 1942. Colours: Green and black, green cap.
1809 5 Miss F. E. Barber, "Grey Dawn," grey, aged. Colours: Hunting costume.
1810 6 K. Batten, "Bluebird," grey, foaled 1941, bred by E. R. Batten. Colours: Purple, gold stars, black cap.
1811 7 L. Batten, "Sky Blue," grey, aged. Colours: Pale blue, black cap.
1812 8 Vance Batten, "Navy Blue," grey, aged, bred by exhibitor, s. Uneeda, d. Blue Bell. Colours: White, green sash, red cap.
1813 9 A. Bridges, "Prince." Colours: Hunting costume.
1814 10 Graham and Norman Cakebread, "Allandale," cream, foaled 1940. Colours: Blue, white V, red cap.
1815 11 A. R. Creswick, "Heather," bay. Colours: Black, blue sash, black cap.
1816 12 Miss Dawn Danby, "Jorrocks," bay, aged. Colours: Hunting costume.
1817 13 J. Eadon and Miss M. Kerr, "Zane," brown, aged. Colours: Gold, black sash and cap.
1818 14 Mrs. Irene Hickey, "Precise," bay, foaled 1941. Colours: Hunting costume.
1819 15 Mr. and Mrs. R. A. Hume, "Saffron," cream. Colours: Hunting costume.
1820 16 Mrs. K. Kearns, "Shamrock," chestnut, s. Friarsdale. Colours: Yellow, blue cap.
1821 17 W. A. McDonald, "Bacardi," brown, aged, s. Indian Light, d. Black Bird. Colours: Gold, red sash and cap.
1822 18 Maggs and Hodges, "Flicka," bay, aged. Colours: Purple, white stars, purple cap.
1823 19 Maggs and Hodges, "Churchill," brown, aged. Colours: Purple, white stars, purple cap.
1824 20 Maggs and Hodges, "No Trouble," cream, aged. Colours: Purple, white stars, purple cap.
1825 21 Miss I. H. Maidment, "Redfern," bay. Colours: Hunting costume.
1826 22 Mrs. D. S. Masterton, "Midnight," black, foaled 1941, s. Bannagar. Colours: Hunting costume.
1827 23 T. D. Neven, "Alive," bay, aged, bred by P. Tyson, s. Chalaki, d. Alike. Colours: Purple, white stars, purple cap.
1828 24 H. W. Paul, "Rainbow," chestnut. Colours: Black and yellow.
1829 25 Misses Pearson and Williamson, "Moonray," grey, aged. Colours: Black, white sash and cap.
1830 26 Misses Pearson and Williamson, "Sidgee," bay, foaled 1941, bred by F. W. Bowden, s. Woodhack. Colours: Black, white sash and cap.
1831 27 A. J. Peddie, "Narvado," brown, foaled 1940, bred by G. Graham, s. Spellthorn. Colours: All canary.
1832 28 Mrs. Alan Scott, "Suthey," aged, s. Royal Comedy. Colours: Hunting costume.
1833 29 Alan G. Scott, "Banner," bay, aged, s. Banagah. Colours: Hunting costume.
1834 30 Mrs. John Scott, "Little Star," brown, aged. Colours: Hunting costume.
1835 31 Mrs. John Scott, "Mia Mia," brown. Colours: Hunting costume.
1836 32 Miss Stella Williams, "Valette," brown, foaled 1941. Colours: Blue, white sleeves, blue and white cap.

CLASS.
175. THE "FOY AND GIBSON" TRIO JUMPING CONTEST.

SPECIAL PRIZES, £20 (presented by FOY AND GIBSON LIMITED, CITY STORE, BOURKE STREET, AND AT COLLINGWOOD AND PRAHRAN). First prize, £15; second prize, £5. Best exhibition of jumping, at hunting pace, by three horses, over such hurdles as the Council may decide. One horse to go round once,

then to be joined by another, and go round in pairs, and all three horses to jump abreast for final round. To be ridden in hunting costume only, and by either male or female riders, who shall be members of a recognised Hunt Club. Catch weights. Entries in this class will be received only from recognised Hunt Clubs. (For conditions for qualification of horses and riders see after Class 173). Entry fee, 10/-.

1837 1 Findon Harriers' Hunt Club.
1838 2 Findon Harriers' Hunt Club.
1839 3 Melbourne Hunt Club.
1840 4 Melbourne Hunt Club.
1841 5 Melbourne Hunt Club.
1842 6 Yarra Glen and Lilydale Hunt Club.
1843 7 Yarra Glen and Lilydale Hunt Club.
1844 8 Yarra Glen and Lilydale Hunt Club.

CLASS.
176. THE "ARGUS AND THE AUSTRALASIAN POST" PAIR HORSE JUMPING PLATE.

SPECIAL PRIZES, £25 (presented by **THE ARGUS & AUSTRALASIAN LIMITED, MELBOURNE**).—First prize, £17; second prize, £5; third prize, £3. For all horses. Lady and gentleman riders, competing in pairs. Catch weights. Horses not necessarily the property of the one owner. To be ridden in hunting or steeplechase, costume. Best exhibition of jumping in pairs, at hunting pace, over such fences as the Council may decide. **Owners will be allowed to pair, and, in the event of a pair separately owned winning, the prize will be divided.** Entry fee, 10/- per horse; Members, 5/-.

1845 1 Miss Judith Allen, "Mulga," black, aged. Colours: Brown, green sleeves, yellow cap.

1846 2 M. L. Baillieu, "Crusader," grey, foaled 1942. Colours: Green and black, green cap.

1847 3 K. Batten, "Bluebird," grey, foaled 1941, bred by E. R. Batten. Colours: Purple, gold stars, black cap.

1848 4 Vance Batten, "Navy Blue," grey, aged, bred by exhibitor, s. Uneeda, d. Blue Bell. Colours: White, green sash, red cap.

1849 5 C. Berger, "Comrade," bay, aged, bred by J. Maroney, s. Blackadder. Colours: Tangerine, blue sash, sleeves and cap.

1850 6 C. Berger, "Glenroy," bay, aged, bred by B. Fretwell. Colours: Tangerine, blue sash, sleeves and cap.

1851 7 R. Carstensen, "Sahara." Colours: Blue, gold cap.

1852 8 Mrs. H. T. Coffey, "Havenage," brown, aged, bred by J. Biggar, s. Harbourage. Colours: Hunting costume.

1853 9 A. R. Creswick, "Heather," bay. Colours: Black, blue sash, black cap.

1854 10 Miss Dawn Danby, "Jorrocks," bay, aged. Colours: Hunting costume.

1855 11 Mr. and Mrs. A. Duguid, "Echo," chestnut, foaled 1941. Colours: Green, white sash, black cap.

1856 12 T. A. Field, "Ladyship," bay, aged, s. Collingwood, d. Lady Peggy. Colours: All sky blue.

1857 13 T. A. Field, "Radar," bay, aged. Colours: All sky blue.

1858 14 T. A. Field, "Sovereign," chestnut, aged. Colours: All sky blue.

1859 15 J. K. Horstman, "Bambi," chestnut, aged, bred by Mrs. D. Weir, s. Bruin. Colours: Orange, green sleeves.

1860 16 H. L. Howe, "Ben Hur," brown, aged, bred by F. S. Falkiner and Sons, s. David, d. Even Time Mare. Colours: Green, red armbands and cap.

1861 17 R. W. Jolly, "Paradors," brown, foaled 1940, bred by J. Fisher, s. Parsee, d. Elvador. Colours: Pale blue, dark blue sash, white cap.

1862 18 R. W. Jolly, "Sea Gull," grey, foaled 1940. Colours: Pale blue, dark blue sash, white cap.

1863 19 R. W. Jolly, "Blue Boy," blue roan, foaled 1941. Colours: Pale blue, dark blue sash, white cap.

1864 20 Mrs. K. Kearns, "Shamrock," chestnut, s. Friarsdale. Colours: Yellow, blue cap.

1865 21 Mrs. K. Kearns, "President," cream. Colours: Yellow, blue cap.

1866 22 Miss Shirley Kinnear, "Comrade," chestnut, foaled 1937, s. Ironside. Colours: Hunting costume.

1867 23 Miss Roma Laidlaw and W. Armour, "Tango," grey, foaled 1940, s. Captain Lochiel. Colours: Maroon, gold sash and sleeves, black cap.

1868 24 Mrs. E. Lithgow, "Skylie," bay, aged. Colours: Red, white spots.

1869 25 W. A. McDonald, "Bacardi," brown, aged, s. Indian Light, d. Black Bird. Colours: Gold, red sash and cap.

1870 26 Maggs and Hodges, "No Trouble," cream, aged. Colours: Purple, white stars, purple cap.

1871 27 Maggs and Hodges, "Churchill," brown, aged. Colours: Purple, white stars, purple cap.

1872 28 Maggs and Hodges, "Flicka," bay, aged. Colours: Purple, white stars, purple cap.

1873 29 Miss I. H. Maidment, "Redfern," bay. Colours: Hunting costume.

1874 30 D. Martin, "Tophet," bay, aged, bred by M. Martin, s. Top Hole, d. Nazin. Colours: Green and grey halves, green cap.

1875 31 R. M. Metherall, "Celebration," grey, aged. Colours: Royal blue and lime.

1876 32 R. M. Metherall, "Nickleby," bay, aged, bred by H. Roberts, s. Peking. Colours: Royal blue and lime.

1877 33 R. M. Metherall, "Oliver Twist," bay, aged, bred by — Moore, s. Fleuriste King. Colours: Royal blue and lime.

1878 34 R. M. Metherall, "Victory," grey, aged, s. Night Patrol. Colours: Royal blue and lime.

1879 35 T. D. Neven, "Alive," bay, aged, bred by P. Tyson, s. Chalaki, d. Alike. Colours: Purple, white stars, purple cap.

1880 36 Mrs. G. B. Newman, "Full Hand," bay, foaled 1940. Colours: Black, red braces and cuffs, black cap.

1881 37 Miss M. Palfreyman, "Brechin," brown, aged, bred by J. Hallett, s. Captain Black. Colours: Black, white sash and cap.

1882 38 H. W. Paul, "Rainbow," chestnut. Colours: Black and yellow.

1883 39 Misses Pearson and Williamson, "Sidgee," bay, foaled 1941, bred by F. W. Bowden, s. Woodhack. Colours: Black, white sash and cap.

1884 40 Misses Pearson and Williamson, "Moonray," grey, aged. Colours: Black, white sash and cap.

1885 41 Misses Pearson and Williamson, "Amazon," bay, aged, bred by H. A. Alderson, s. Prestige, d. Dolly. Colours: Black, white sash and cap.

1886 42 C. H. Perry, "Westdale." Colours: Red, black and white sleeves, red cap.

1887 43 C. H. Perry, "Jonnie Cameron," bay. Colours: Red, black and white sleeves, red cap.

1888 44 R. A. Porter, "King." Colours: Blue, gold cap.

1889 45 R. A. Porter, "Silver Lad." Colours: Blue, gold cap.

1890 46 H. G. A. Ruler, "Castlereigh," bay, foaled 1941, s. Bull's Eye. Colours: Cerise, black bands, red cap.

1891 47 George H. Stainton, "Cheetah," foaled 1942. Colours: Blue, gold cap.

1892 48 W. D. Taylor, "Trim Kit." Colours: Blue, gold cap.

1893 49 J. L. Ward, "Three Kings," bay, aged, s. Talisman II (imp.), d. Miss Kiss. Colours: Purple, yellow sleeves and cap.

CLASS.

177. **THE "FORD MOTOR CO." PAIR-HORSE JUMPING PLATE.**

SPECIAL PRIZES, £25 (presented by **FORD MOTOR COMPANY OF AUSTRALIA PTY. LTD., GEELONG**). First prize, £17; second prize, £5; third prize, £3. For all horses. Lady or gentleman riders, competing pairs. Catch weights. Horses not necessarily the property of the one owner. To be ridden in hunting or steeplechase costume. Best exhibition of jumping in pairs, at hunting pace, over such hurdles as the Council may decide. **Owners will be allowed to pair, and, in the event of a pair separately owned winning, the prize will be divided.** Entry fee, 10/- per horse; Members, 5/-.

1894 1 Miss Judith Allen, "Mulga," black, aged. Colours: Brown, green sleeves, yellow cap.

1895 2 N. Allen, "Mahaikah," brown. Colours: Blue and gold.

1896 3 M. L. Baillieu, "Crusader," grey, foaled 1942. Colours: Green and black, green cap.

1897 4 L. Batten, "Sky-Blue," grey, aged. Colours: Pale blue, black cap.

1898 5 C. Berger, "Comrade," bay, aged, bred by J. Maroney, s. Blackadder. Colours: Tangerine, blue sash, sleeves and cap.

1899 6 C. Berger, "Glenroy," bay, aged, bred by B. Fretwell. Colours: Tangerine, blue sash, sleeves and cap.

1900 7 R. Carstensen, "Sahara." Colours: Blue, gold cap.

1901 8 Mrs. H. T. Coffey, "Havenage," brown, aged, bred by J. Biggar, s. Harbourage. Colours: Hunting costume.

1902 9 Miss M. and Mrs. R. E. Coombs, "Skylight," grey, foaled 1942, bred by K. Simmonds, s. Preston Lad. Colours: Hunting costume.

1903 10 A. R. Creswick, "Heather," bay. Colours: Black, blue sash, black cap.

1904 11 Miss Dawn Danby, "Jorrocks," bay, aged. Colours: Hunting costume.

1905 12 Mr. and Mrs. A. Duguid, "Echo," chestnut, foaled 1941. Colours: Green, white sash, black cap.

1906 13 T. A. Field, "Ladyship," bay, aged, s. Collingwood, d. Lady Peggy. Colours: All sky blue.

1907 14 T. A. Field, "Radar," bay, aged. Colours: All sky blue.

1908 15 T. A. Field, "Sovereign," chestnut, aged. Colours: All sky blue.

1909 16 R. K. Harris, "Truston," black. Colours: Maroon, gold sleeves and sash, black cap.

1910 17 P. Hearn, "Fairy," black, foaled 1941, bred by J. Barclay, s. The Jester. Colours: Royal blue, gold braces, black cap.

1911 18 J. K. Horstman, "Bambi," chestnut, aged, bred by Mrs. D. Weir, s. Bruin. Colours: Orange, green sleeves.

1912 19 H. L. Howe, "Ben Hur," brown, aged, bred by F. S. Falkiner and Sons, s. David, d. Even Time mare. Colours: Green, red armbands and cap.

1913 20 R. W. Jolly, "Sea Gull," grey, foaled 1940. Colours: Pale blue, dark blue sash, white cap.

1914 21 R. W. Jolly, "Blue Boy," blue roan, foaled 1941. Colours: Pale blue, dark blue sash, white cap.

1915 22 R. W. Jolly, "Paradors," brown, foaled 1940, bred by J. Fisher, s. Parsee, d. Elvador. Colours: Pale blue, dark blue sash, white cap.

1916 23 Mrs. K. Kearns, "President," cream. Colours: Yellow, blue cap.

1917 24 Mrs. K. Kearns, "Shamrock," chestnut, s. Friarsdale. Colours: Yellow, blue cap.

1918 25 Miss P. Kelly, "King Care," black, aged, s. Swift King. Colours: Hunting costume.

1919 26 Miss Shirley Kinnear, "Comrade," chestnut, foaled 1937, s. Ironside. Colours: Hunting costume.

1920 27 Miss Roma Laidlaw and W. Armour, "Tango," grey, foaled 1940, s. Captain Lochiel. Colours: Maroon, gold sash and sleeves, black cap.

1921 28 Mrs. E. Lithgow, "Skylie," bay, aged. Colours: Red, white spots.

1922 29 W. A. McDonald, "Bacardi," brown, aged, s. Indian Light, d. Black Bird. Colours: Gold, red sash and cap.

1923 30 Maggs and Hodges, "No Trouble," cream, aged. Colours: Purple, white stars, purple cap.

1924 31 Maggs and Hodges, "Churchill," brown, aged. Colours: Purple, white stars, purple cap.

1925 32 Miss I. H. Maidment, "Redfern," bay. Colours: Hunting costume.

1926 33 S. G. Marriott, "Rockett," bay, aged. Colours: Hunting costume.

1927 34 D. Martin, "Tophet," bay, aged, bred by M. Martin, s. Top Hole, d. Nazin. Colours: Green and grey halves, green cap.

1928 35 R. M. Metherall, "Celebration," grey, aged. Colours: Royal blue and lime.

1929 36 R. M. Metherall, "Nickleby," bay, aged, bred by H. Roberts, s. Peking. Colours: Royal blue and lime.

1930 37 R. M. Metherall, "Oliver Twist," bay, aged, bred by Moore, s. Fleuriste King. Colours: Royal blue and lime.

1931 38 R. M. Metherall, "Victory," grey, aged, s. Night Patrol. Colours: Royal blue and lime.

1932 39 T. D. Neven, "Alive," bay, aged, bred by P. Tyson, s. Chalaki, d. Alike. Colours: Purple, white stars, purple cap.

1933 40 Mrs. G. B. Newman, "Full Hand," bay, foaled 1940. Colours: Black, red braces and cuffs, black cap.

1934 41 Miss M. Palfreyman, "Brechin," brown, aged, bred by J. Hallett, s. Captain Black. Colours: Black, white sash and cap.

1935 42 H. W. Paul, "Rainbow," chestnut. Colours: Black and yellow.

1936 43 Misses Pearson and Williamson, "Sidgee," bay, foaled 1941, bred by F. W. Bowden, s. Woodhack. Colours: Black, white sash and cap.

1937 44 Misses Pearson and Williamson, "Moonray," grey, aged. Colours: Black, white sash and cap.

1938 45 Misses Pearson and Williamson, "Amazon," bay, aged, bred by H. A. Alderson, s. Prestige, d. Dolly. Colours: Black, white sash and cap.

1939 46 C. H. Perry, "Jonnie Cameron," bay. Colours: Red, black and white sleeves, red cap.

1940 47 C. H. Perry, "Westdale." Colours: Red, black and white sleeves, red cap.

1941 48 C. H. Perry, "Mexico," bay. Colours: Red, black and white sleeves, red cap.

1942 49 R. A. Porter, "Silver Lad." Colours: Blue, gold cap.

1943 50 R. A. Porter, "King." Colours: Blue, gold cap.

1944 51 F. E. Robins, "Patches," bay, aged, bred by W. Gibbs, s. Memon King, d. Lady Godwin. Colours: Purple, gold cap.

1945 52 H. G. A. Ruler, "Castlereigh," bay, foaled 1941, s. Bull's Eye. Colours: Cerise, black bands, red cap.

1946 53 George H. Stainton, "Cheetah," foaled 1942. Colours: Blue, gold cap.

1947 54 W. D. Taylor, "Trim Kit." Colours: Blue, gold cap.

1948 55 J. L. Ward, "Three Kings," bay, aged, s. Talisman II. (imp.), d. Miss Kiss. Colours: Purple, yellow sleeves and cap.

1949 56 R. B. Watson and W. G. Spittle, "Coppersmith," chestnut, foaled 1941. Colours: Gold, red sash and cap.

1950 57 T. Watson, "Larry," brown, aged. Colours: Blue, red sleeves, black cap.

CLASS.
178. **THE "MAPLES" HEAVY-WEIGHT HUNTERS' PLATE.**

SPECIAL PRIZES, £30 (presented by **MAPLES, FURNITURE AND PIANO WAREHOUSEMEN**). First prize, £20; second prize, £7; third prize, £3. To carry not less than 14st., and, in the opinion of the Judge, to be up to that weight with hounds. To be ridden in hunting or steeplechase costume, by male riders only. The horses to be judged for general hunting qualifications and soundness and to be tried on the Show Grounds, at a time to be arranged, over such fences as the Council may decide. Fences will be about four feet in height. Entry fee, £1; Members, 10/-.

NOTE.—Competitors in the above Class must provide their own weights.

1951 1 M. L. Baillieu, "Sylvester," grey, aged. Colours: Green and black, green cap.

1952 2 Vance Batten, "Navy Blue," grey, aged, bred by exhibitor, s. Uneeda, d. Blue Bell. Colours: White, green sash, red cap.

1953 3 Mrs. H. T. Coffey, "Havenage," brown, aged, bred by J. Biggar, s. Harbourage. Colours: Hunting costume.

1954 4 A. R. Creswick, "Heather," bay. Colours: Black, blue sash, black cap.

1955 5 T. A. Field, "Radar," bay, aged. Colours: All sky blue.

1956 6 P. D. Hanrahan, "Dimboola," chestnut, foaled 1941, bred by A. Laidlaw, s. Gainswood, d. Country Maid. Colours: Hunting costume.

1957 7 H. L. Howe, "Ben Hur," brown, aged, bred by F. S. Falkiner and Sons, s. David, d. Even Time mare. Colours: Green, red armbands and cap.

1958 8 R. W. Jolly, "Paradors," brown, foaled 1940, bred by J. Fisher, s. Parsee, d. Elvador. Colours: Pale blue, dark blue sash, white cap.
1959 9 R. W. Jolly, "Sea Gull," grey, foaled 1940. Colours: Pale blue, dark blue sash, white cap.
1960 10 R. W. Jolly, "Blue Boy," blue roan, foaled 1941. Colours: Pale blue, dark blue sash, white cap.
1961 11 Mrs. K. Kearns, "President," cream. Colours: Yellow, blue cap.
1962 12 Miss Roma Laidlaw and W. Armour, "Why Not," grey, foaled 1941, s. Captain Lochiel. Colours: Maroon, gold sash and sleeves, black cap.
1963 13 McKenzie and Bates, "Warrior," brown. Colours: Green, red sleeves and cap.
1964 14 R. M. Metherall, "Hannabal," brown, aged, s. Lord Welkin. Colours: Royal blue and lime.
1965 15 R. M. Metherall, "Nickleby," bay, aged, bred by H. Roberts, s. Peking. Colours: Royal blue and lime.
1966 16 C. L. Neiwand, "Lookout," bay, aged, bred by T. Bourke, s. Stare, d. by All Black. Colours: Purple and gold.
1967 17 C. L. Neiwand, "Desert Gold," cream, aged. Colours: Purple and gold.
1968 18 Misses Pearson and Williamson, "Zenith," brown, aged, bred by R. N. Ronalds, s. Melton's Trust, d. Belldomes. Colours: Black, white sash and cap.
1969 19 Mr. and Mrs. Noble Pennell, "Emir Fiscial," chestnut. Colours: Hunting costume.
1970 20 R. A. Porter, "King." Colours: Blue, gold cap.
1971 21 R. A. Porter, "Silver Lad." Colours: Blue, gold cap.
1972 22 R. B. Watson and W. G. Spittle, "Coppersmith," chestnut, foaled 1941. Colours: Gold, red sash and cap.
1973 23 D. White, "Plainsman," bay, s. Lost Time. Colours: Royal purple, daffodil sleeves and cap.

CLASS.

179. THE "MELBOURNE BITTER" SECTION FOUR HUNTING CONTEST.

(Ladies or Gentlemen).

SPECIAL PRIZES, £50 (presented by CARLTON AND UNITED BREWERIES LTD., BREWERS OF AUSTRALIA'S FINEST BEVERAGES — MELBOURNE BITTER, ABBOTT'S LAGER). First prize, £32; second prize, £12; third prize, £6. For a team of four horses, to be judged for hunting qualifications and tried over course and hurdles as the Council may decide. Ladies to ride at catch weights, and the horses ridden by gentlemen to carry not less than 11 stone. The contest will be continuous for two laps of the course. For the first round the horses will commence individually at intervals of approximately 20 yards. After the first four hurdles have been negotiated the horses will pair and complete the course. At the commencement of the second round all four horses will be brought abreast and complete the course in such order. **Owners will be allowed to make up a team, but in the event of a team separately owned winning, the prize will be divided.** Open to all horses. Entry fee, 10/- each horse. Members, 5/-.

1974 1 N. Allen, "Mahaikah," brown. Colours: Blue and gold.
1975 2 N. Allen, "Glen," bay. Colours: Blue and gold.
1976 3 M. L. Baillieu, "Crusader," grey, foaled 1942. Colours: Green and black, green cap.
1977 4 R. Carstensen, "Sahara." Colours: Blue, gold cap.
1978 5 E. Clark, "Delight," grey, foaled October, 1940, bred by exhibitor, s. Cheeroke, d. Grace. Colours: Red jacket and cap.
1979 6 Mrs. H. T. Coffey, "Havenage," brown, aged, bred by J. Biggar, s. Harbourage. Colours: Hunting costume.
1980 7 Miss Dawn Danby, "Jorrocks," bay, aged. Colours: Hunting costume.
1981 8 Mr. and Mrs. A. Duguid, "Echo," chestnut, foaled 1941. Colours: Green, white sash, black cap.
1982 9 T. A. Field, "Ladyship," bay, aged, s. Collingwood, d. Lady Peggy. Colours: All sky blue.
1983 10 T. A. Field, "Radar," bay, aged. Colours: All sky blue.
1984 11 T. A. Field, "Sovereign," chestnut, aged. Colours: All sky blue.
1985 12 R. K. Harris, "Truston," black. Colours: Maroon, gold sleeves and sash, black cap.
1986 13 P. Hearn, "Fairy," black, foaled 1941, bred by J. Barclay, s. The Jester. Colours: Royal blue, gold braces, black cap.
1987 14 J. K. Horstman, "Bambi," chestnut, aged, bred by Mrs. D. Weir, s. Bruin. Colours: Orange, green sleeves.
1988 15 R. W. Jolly, "Blue Boy," blue roan, foaled 1941. Colours: Pale blue, dark blue sash, white cap.
1989 16 R. W. Jolly, "Sea Gull," grey, foaled 1940. Colours: Pale blue, dark blue sash, white cap.
1990 17 R. W. Jolly, "Paradors," brown, foaled 1940, bred by J. Fisher, s. Parsee, d. Elvador. Colours: Pale blue, dark blue sash, white cap.
1991 18 Miss Shirley Kinnear, "Comrade," chestnut, foaled 1937, s. Ironside. Colours: Hunting costume.
1992 19 Miss Roma Laidlaw and W. Armour, "Tango," grey, foaled 1940, s. Captain Lochiel. Colours: Maroon, gold sash and sleeves, black cap.
1993 20 Mrs. E. Lithgow, "Skylie," bay, aged. Colours: Red, white spots.
1994 21 W. A. McDonald, "Bacardi," brown, aged, s. Indian Light, d. Black Bird. Colours: Gold, red sash and cap.

1995 22 Maggs and Hodges, "Flicka," bay, aged. Colours: Purple, white stars, purple cap.

1996 23 Maggs and Hodges, "Churchill," brown, aged. Colours: Purple, white stars, purple cap.

1997 24 Maggs and Hodges, "No Trouble," cream, aged. Colours: Purple, white stars, purple cap.

1998 25 Miss I. H. Maidment, "Redfern," bay, Colours: Hunting costume.

1999 26 S. G. Marriott, "Rockett," bay, aged, Colours: Hunting costume.

2000 27 D. Martin, "Tophet," bay, aged, bred by M. Martin, s. Top Hole, d. Nazin. Colours: Green and grey halves, green cap.

2001 28 R. M. Metherall, "Celebration," grey, aged. Colours: Royal blue and lime.

2002 29 R. M. Metherall, "Nickleby," bay, aged, bred by H. Roberts, s. Peking. Colours: Royal blue and lime.

2003 30 R. M. Metherall, "Silver Fleet," cream, foaled 1942, bred by exhibitor, s. Silver Sails. Colours: Royal blue and lime.

2004 31 R. M. Metherall, "Victory," grey, aged, s. Night Patrol. Colours: Royal blue and lime.

2005 32 T. D. Neven, "Alive," bay, aged, bred by P. Tyson, s. Chalaki, d. Alike. Colours: Purple, white stars, purple cap.

2006 33 Mrs. G. B. Newman, "Full Hand," bay, foaled 1940. Colours: Black, red braces and cuffs, black cap.

2007 34 Miss M. Palfreyman, "Brechin," brown, aged, bred by J. Hallett, s. Captain Black. Colours: Black, white sash and cap.

2008 35 H. W. Paul, "Rainbow," chestnut. Colours: Black and yellow.

2009 36 Misses Pearson and Williamson, "Moonray," grey, aged. Colours: Black, white sash and cap.

2010 37 Misses Pearson and Williamson, "Amazon," bay, aged, bred by H. A. Alderson, s. Prestige, d. Dolly. Colours: Black, white sash and cap.

2011 38 Misses Pearson and Williamson, "Sidgee," bay, foaled 1941, bred by F. W. Bowden, s. Woodhack. Colours: Black, white sash and cap.

2012 39 C. H. Perry, "Westdale." Colours: Red, black and white sleeves, red cap.

2013 40 C. H. Perry, "Jonnie Cameron," bay, Colours: Red, black and white sleeves, red cap.

2014 41 R. A. Porter, "Silver Lad." Colours: Blue, gold cap.

2015 42 R. Richardson, "Balance," grey, foaled 1942. Colours: Green, black sash, green cap.

2016 43 F. E. Robins, "Patches," bay, aged, bred by W. Gibbs, s. Memon King, d. Lady Godwin. Colours: Purple, gold cap.

2017 44 George H. Stainton, "Cheetah," foaled 1942. Colours: Blue, gold cap.

2018 45 Walter L. Thomas, "Tomy's Last," bay, foaled 1940, s. by King Offa, d. Valtune. Colours: Hunting costume.

2019 46 J. L. Ward, "Three Kings," bay, aged, s. Talisman II (imp.), d. Miss Kiss. Colours: Purple, yellow sleeves and cap.

2020 47 R. B. Watson and W. G. Spittle, "Coppersmith," chestnut, foaled 1941. Colours: Gold, red sash and cap.

2021 48 T. Watson, "Larry," brown, aged. Colours: Blue, red sleeves, black cap.

CLASS.

180. THE "G. J. COLES" SECTION FOUR HUNTING CONTEST.
(Ladies and Gentlemen).

SPECIAL PRIZES, £46 (presented by G. J. COLES AND CO., MELBOURNE). First prize, £30; second prize, £12; third prize, £4. For a team of four horses, to be judged for hunting qualifications and tried over course and hurdles as the Council may decide. Two horses to be ridden by ladies and two by gentlemen. The ladies to ride at catch weights, and the horses ridden by gentlemen to carry not less than 11 stone. The contests will be continuous for two laps of the course. For the first round the horses will commence individually, one to be ridden by a gentleman, and followed at an interval of approximately 20 yards by the horse ridden by a lady. After the first four hurdles have been negotiated the horses will pair and complete the course. At the commencement of the second round all four horses will be brought abreast and complete the course in such order. **Owners will be allowed to make up a team, but in the event of a team separately owned winning, the prize will be divided.** Open to all horses.. Entry fee, 10/- each horse; Members, 5/-.

2022 1 N. Allen, "Glen," bay. Colours: Blue and gold.

2023 2 N. Allen, "Mahaikah," brown. Colours, blue and gold.

2024 3 M. L. Baillieu, "Crusader," grey, foaled 1942. Colours: Green and black, green cap.

2025 4 R. Carstensen, "Sahara." Colours: Blue, gold cap.

2026 5 E. Clark, "Delight," grey, foaled October, 1940, bred by exhibitor, s. Cheeroke, d. Grace. Colours: Red jacket and cap.

2027 6 Mrs. H. T. Coffey, "Havenage," brown, aged, bred by J. Biggar, s. Harbourage. Colours: Hunting costume.

2028 7 Miss Dawn Danby, "Jorrocks," bay, aged. Colours: Hunting costume.

2029 8 Mr. and Mrs. A. Duguid, "Echo," chestnut, foaled 1941. Colours: Green, white sash, black cap.

2030 9 T. A. Field, "Ladyship," bay, aged, s. Collingwood, d. Lady Peggy. Colours: All sky blue.

2031 10 T. A. Field, "Radar," bay, aged. Colours: All sky blue.

2032 11 T. A. Field, "Sovereign," chestnut, aged. Colours: All sky blue.
2033 12 R. K. Harris, "Truston," black. Colours: Maroon, gold sleeves and sash, black cap.
2034 13 P. Hearn, "Fairy," black, foaled 1941, bred by J. Barclay, s. The Jester. Colours: Royal blue, gold braces, black cap.
2035 14 J. K. Horstman, "Bambi," chestnut, aged, bred by Mrs. D. Weir, s. Bruin. Colours: Orange, green sleeves.
2036 15 R. W. Jolly, "Paradors," brown, foaled 1940, bred by J. Fisher, s. Parsee, d. Elvador. Colours: Pale blue, dark blue sash, white cap.
2037 16 R. W. Jolly, "Sea Gull," grey, foaled 1940. Colours: Pale blue, dark blue sash, white cap.
2038 17 R. W. Jolly, "Blue Boy," blue roan, foaled 1941. Colours: Pale blue, dark blue sash, white cap.
2039 18 Miss Shirley Kinnear, "Comrade," chestnut, foaled, 1937, s. Ironside. Colours: Hunting costume.
2040 19 Miss Roma Laidlaw and W. Armour, "Tango," grey, foaled, 1940, s. Captain Lochiel. Colours: Maroon, gold sash and sleeves, black cap.
2041 20 Mrs. E. Lithgow, "Skylie," bay, aged. Colours: Red, white spots.
2042 21 Miss Jocelyn Macdonald, "Phrynette," brown, aged, bred by Mrs. E. C. Macdonald, s. Several colt, d. Winterwild mare. Colours: Light blue, pink sleeves and cap.
2043 22 W. A. McDonald, "Bacardi," brown, aged, s. Indian Light, d. Black Bird. Colours: Gold, red sash and cap.
2044 23 Maggs and Hodges, "Churchill," brown, aged. Colours: Purple, white stars, purple cap.
2045 24 Maggs and Hodges, "No Trouble," cream, aged. Colours: Purple, white stars, purple cap.
2046 25 Maggs and Hodges, "Flicka," bay, aged. Colours: Purple, white stars, purple cap.
2047 26 Miss I. H. Maidment, "Redfern," bay. Colours: Hunting costume.
2048 27 D. Martin, "Tophet," bay, aged, bred by M. Martin, s. Top Hole, d. Nazin. Colours: Green and grey halves, green cap.
2049 28 R. M. Metherall, "Celebration," grey, aged. Colours: Royal blue and lime.
2050 29 R. M. Metherall, "Nickleby," bay, aged, bred by H. Roberts, s. Peking. Colours: Royal blue and lime.
2051 30 R. M. Metherall, "Silver Fleet," cream, foaled, 1942, bred by exhibitor, s. Silver Sails. Colours: Royal blue and lime.
2052 31 R. M. Metherall, "Victory," grey, aged, s. Night Patrol. Colours: Royal blue and lime.
2053 32 T. D. Neven, "Alive," bay, aged, bred by P. Tyson, s. Chalaki, d. Alike. Colours: Purple, white stars, purple cap.
2054 33 Mrs. G. B. Newman, "Full Hand," bay, foaled, 1940. Colours: Black, red braces and cuffs, black cap.
2055 34 Miss M. Palfreyman, "Brechin," brown, aged, bred by J. Hallett, s. Captain Black. Colours: Black, white sash and cap.
2056 35 H. W. Paul, "Rainbow," chestnut. Colours, black and yellow.
2057 36 Misses Pearson and Williamson, "Amazon," bay, aged, bred by H. A. Alderson, s. Prestige, d. Dolly. Colours: Black, white sash and cap.
2058 37 Misses Pearson and Williamson, "Moonray," grey, aged. Colours: Black, white sash and cap.
2059 38 Misses Pearson and Williamson, "Sidgee," bay, foaled 1941, bred by F. W. Bowden, s. Woodhack. Colours: Black, white sash and cap.
2060 39 C. H. Perry, "Jonnie Cameron," bay. Colours: Red, black and white sleeves, red cap.
2061 40 C. H. Perry, "Mexico," bay. Colours: Red, black and white sleeves, red cap.
2062 41 R. A. Porter, "Silver Lad." Colours: Blue, gold cap.
2063 42 R. Richardson, "Balance," grey, foaled 1942. Colours: Green, black sash, green cap.
2064 43 F. E. Robins, "Patches," bay, aged, bred by W. Gibbs, s. Memon King, d. Lady Godwin. Colours: Purple, gold cap.
2065 44 George H. Stainton, "Cheetah," foaled 1942. Colours: Blue, gold cap.
2066 45 J. L. Ward, "Three Kings," bay, aged, s. Talisman II. (imp.), d. Miss Kiss. Colours: Purple, yellow sleeves and cap.
2067 46 R. B. Watson and W. G. Spittle, "Coppersmith," chestnut, foaled 1941. Colours: Gold, red sash and cap.

CLASS.

181. THE "DUMBRELLS JEWELLERS" JUMPERS' PLATE.

SPECIAL PRIZES, £20 (presented by DUMBRELLS JEWELLERS, 319-321 BOURKE STREET, MELBOURNE, C.1). First prize, £15; second prize, £4; third prize, £1. To carry not less than 11 stone, and, in the opinion of the judge, to be up to that weight with hounds. To be ridden in hunting or steeplechase costume, by either male or female riders. The horses be judged for general hunting qualifications, and to be tried on the Show Grounds over such fences as the Council may decide. Fences will be about four feet in height. The winners in Classes 172 and 178 are not eligible to compete in this event. Entry fee, 15/-; Members, 7/6.

2068 1 N. Allen, "Mahaikah," brown. Colours: Blue and gold.
2069 2 T. Allen, "Nairado." Colours: Green, gold band.
2070 3 Miss F. E. Barber, "Grey Dawn," grey, aged. Colours: Hunting costume.

2071 4 Miss F. E. Barber, "Panic," chestnut, foaled 1942, bred by R. D. Lette, s. Narrong, d. Ladybird. Colours: Hunting costume.

2072 5 Vance Batten, "Navy Blue," grey, aged, bred by exhibitor, s. Uneeda, d. Blue Bell. Colours: White, green sash, red cap.

2073 6 A. E. Bedford, "Pall Mall," brown, foaled 1941, bred by C. Cowell, s. Nmein King, d. by Godwin. Colours: Black and white squares, black cap.

2074 7 A. Bridges, "Prince." Colours: Hunting costume.

2075 8 R. Carstensen, "Sahara." Colours: Blue, gold cap.

2076 9 Mrs. H. T. Coffey, "Havenage," brown, aged, bred by J. Biggar, s. Harbourage. Colours: Hunting costume.

2077 10 Miss Lois Coles, "Would Be," chestnut, foaled 1941, s. Balaclava. Colours: Hunting costume.

2078 11 A. R. Creswick, "Heather," bay. Colours: Black, blue sash, black cap.

2079 12 Miss Dawn Danby, "Jorrocks," bay, aged. Colours: Hunting costume.

2080 13 Mrs. S. M. Daunt, "Ebony Chief," black, foaled 1940. Colours: Hunting costume.

2081 14 Mr. and Mrs. A. Duguid, "Echo," chestnut, foaled 1941. Colours: Green, white sash, black cap.

2082 15 J. Eadon and Miss M. Kerr, "Zane," brown, aged. Colours: Gold, black sash and cap.

2083 16 T. A. Field, "Ladyship," bay, aged, s. Collingwood, d. Lady Peggy. Colours: All sky blue.

2084 17 T. A. Field, "Radar," bay, aged. Colours: All sky blue.

2085 18 T. A. Field, "Sovereign," chestnut, aged. Colours: All sky blue.

2086 19 W. C. Greaves, "Tarzan," chestnut, foaled 1940. Colours: Hunting costume.

2087 20 P. D. Hanrahan, "Dimboola," chestnut, foaled 1941, bred by A. Laidlaw, s. Gainswood, d. Country Maid. Colours: Hunting costume.

2088 21 R. K. Harris, "Truston," black. Colours: Maroon, gold sleeves and sash, black cap.

2089 22 R. K. Harris, "Trustworthy," black, aged, s. Trusty Servant. Colours: Maroon, gold sleeves and sash, black cap.

2090 23 J. K. Horstman, "Bambi," chestnut, aged, bred by Mrs. D. Weir, s. Bruin. Colours: Orange, green sleeves.

2091 24 H. L. Howe, "Ben Hur," brown, aged, bred by F. S. Falkiner and Sons, s. David, d. Even Time mare. Colours: Green, red armbands and cap.

2092 25 R. W. Jolly, "Sea Gull," grey, foaled 1940. Colours: Pale blue, dark blue sash, white cap.

2093 26 R. W. Jolly, "Blue Boy," blue roan, foaled 1941. Colours: Pale blue, dark blue sash, white cap.

2094 27 R. W. Jolly, "Paradors," brown, foaled 1940, bred by J. Fisher, s. Parsee, d. Elvador. Colours. Pale blue, dark blue sash, white cap.

2095 28 Mrs. K. Kearns, "President," cream. Colours: Yellow, blue cap.

2096 29 Miss P. Kenneally, "Don," brown, foaled 1940, s. Santrel. Colours: All brown.

2097 30 Miss Jocelyn Macdonald, "Phrynette," brown, aged, bred by Mrs. E. C. Macdonald, s. Several colt, d. Winterwild mare. Colours: Light blue, pink sleeves and cap.

2098 31 W. A. McDonald, "Bacardi," brown, aged, s. Indian Light, d. Black Bird. Colours: Gold, red sash and cap.

2099 32 W. McKay, "Silver King," cream, bred by F. W. Bowden, s. Pearlyn, d. Creamy. Colours: Gold, green diamonds and cap.

2100 33 McKenzie and Bates, "Mittons," bay, Colours: Green, red sleeves and cap.

2101 34 McKenzie and Bates, "Warrior," brown. Colours: Green, red sleeves and cap.

2102 35 Miss I. H. Maidment, "Tally Ho," chestnut. Colours: Hunting costume.

2103 36 S. G. Marriott, "Rockett," bay, aged. Colours: Hunting costume.

2104 37 D. Martin, "Tophet," bay, aged, bred by M. Martin, s. Top Hole, d. Nazin. Colours: Green and grey halves, green cap.

2105 38 R. M. Metherall, "Celebration," grey, aged. Colours: Royal blue and lime.

2106 39 R. M. Metherall, "Hannabal," brown, aged, s. Lord Welkin. Colours: Royal blue and lime.

2107 40 R. M. Metherall, "Nickleby," bay, aged, bred by H. Roberts, s. Peking. Colours: Royal blue and lime.

2108 41 R. M. Metherall, "Oliver Twist," bay, aged, bred by Moore, s. Fleuriste King. Colours: Royal blue and lime.

2109 42 R. M. Metherall, "Victory," grey, aged, s. Night Patrol. Colours: Royal blue and lime.

2110 43 C. L. Neiwand, "Lookout," bay, aged, bred by T. Bourke, s. Stare, d. by All Black. Colours: Purple and gold.

2111 44 C. L. Neiwand, "Desert Gold," cream, aged. Colours: Purple and gold.

2112 45 T. D. Neven, "Alive," bay, aged, bred by P. Tyson, s. Chalaki, d. Alike. Colours: Purple, white stars, purple cap.

2113 46 Mrs. G. B. Newman, "Full Hand," bay, foaled 1940. Colours: Black, red braces and cuffs, black cap.

2114 47 Misses D. and F. Osborn, "Trooper," grey, foaled 1941, bred by J. Holston, s. Sirdar, d. Shadow. Colours: Purple, gold cap.

2115 48 Miss M. Palfreyman, "Brechin," brown, aged, bred by J. Hallett, s. Captain Black. Colours: Black, white sash and cap.

2116 49 Misses Pearson and Williamson, "Zenith," brown, aged, bred by R. N. Ronalds, s. Melton's Trust, d. Belldomes. Colours: Black, white sash and cap.

2117 50 Misses Pearson and Williamson, "Amazon," bay, aged, bred by H. A. Alderson, s. Prestige, d. Dolly. Colours, black, white sash and cap.

2118 51 Noel B. Peel, "Blue Spell, bay, aged, s. Spelthorne, d. Green Brew. Colours: White, pale blue squares and cap.

2119 52 Mr. and Mrs. Noble Pennell, "Emir Fiscial," chestnut. Colours: Hunting costume.

2120 53 C. H. Perry, "Mexico," bay. Colours: Red, black and white sleeves, red cap.

2121 54 C. H. Perry, "Glen." Colours: Red, black and white sleeves, red cap.

2122 55 C. H. Perry, "Westdale." Colours: Red, black and white sleeves, red cap.

2123 56 R. A. Porter, "King." Colours: Blue, gold cap.

2124 57 R. A. Porter, "Silver Lad." Colours: Blue, gold cap.

2125 58 F. J. Pyle, "Texas," bred by W. J. Gorman, s. Textile. Colours: Purple, gold cap.

2126 59 F. E. Robins, "Patches," bay, aged, bred by W. Gibbs, s. Memon King, d. Lady Godwin. Colours: Purple, gold cap.

2127 60 W. Rowe and Son, "Chiefton," brown. Colours: Red, black bands and cap.

2128 61 H. G. A. Ruler, "Castlereigh," bay, foaled 1941, s. Bull's Eye. Colours: Cerise, black bands, red cap.

2129 62 Mrs. Rotha Spiers, "The Shiek," bay. Colours: Hunting costume.

2130 63 George H. Stainton, "Cheetah," foaled 1942. Colours: Blue, gold cap.

2131 64 W. D. Taylor, "Glen Alvie." Colours: Blue, gold cap.

2132 65 W. D. Taylor, "Trim Kit." Colours: Blue, gold cap.

2133 66 Roy Traill and Les Carter, "Scotty," bay, aged, s. Lorraine. Colours: Black, green braces, black cap.

2134 67 R. Wait, "Karlo King." Colours: Purple, gold diamonds and sleeves, purple and gold cap.

2135 68 J. L. Ward, "Three Kings," bay, aged, s. Talisman II (imp.), d. Miss Kiss. Colours: Purple, yellow sleeves and cap.

2136 69 T. Watson, "Larry," brown, aged. Colours: Blue, red sleeves, black cap.

2137 70 D. White, "Plainsman," bay, s. Lost Time. Colours: Royal purple, daffodil sleeves and cap.

2138 71 Miss Stella Williams, "Valette," brown, foaled 1941. Colours: Blue, white sleeves, blue and white cap.

CLASS.

182. THE "COX BROS." HUNTERS' PLATE.

SPECIAL PRIZES, £20 (presented by COX BROS. (AUST.) LTD., DRAPERS, CLOTHIERS AND FURNISHERS, OF 128 BOURKE STREET, MELBOURNE; ALSO AT FITZROY, ALBURY, ARARAT, BALLARAT, BENDIGO, GEELONG, MILDURA, SHEPPARTON & WANGARATTA). First prize, £15; second prize, £4; third prize, £1. For all horses that have not won a first prize, competing singly, in a hunting competition at any Royal Show in Australia at time of judging. (Note.—High jumping or water jumping are not regarded as hunting competitions). To carry not less than 11st., and, in the opinion of the Judge, to be up to that weight with hounds. To be ridden in hunting or steeplechase costume, by either male or female riders. To be judged for general hunting qualifications and soundness, over such fences as the Council may decide. Entry fee, 15/-; Members, 7/6.

2139 1 N. Allen, "Mahaikah," brown. Colours: Blue and gold.

2140 2 T. Allen, "Nairado," Colours: Green, gold band.

2141 3 M. L. Baillieu, "Crusader," grey, foaled 1942. Colours: Green and black, green cap.

2142 4 Miss F. E. Barber, "Grey Dawn," grey, aged. Colours: Hunting costume.

2143 5 Miss F. E. Barber, "Panic," chestnut, foaled 1942, bred by R. D. Lette, s. Narrong, d. Ladybird. Colours: Hunting costume.

2144 6 Vance Batten, "Navy Blue," grey, aged, bred by exhibitor, s. Uneeda, d. Blue Bell. Colours: White, green sash, red cap.

2145 7 A. E. Bedford, "Pall Mall," brown, foaled 1941, bred by C. Cowell, s. Nmein King, d. by Godwin. Colours: Black and white squares, black cap.

2146 8 C. Berger, "Comrade," bay, aged, bred by J. Maroney, s. Black Adder. Colours: Tangerine, blue sash, sleeves and cap.

2147 9 C. Berger, "Glenroy," bay, aged, bred by B. Fretwell. Colours: Tangerine, blue sash, sleeves and cap.

2148 10 A. Bridges, "Prince." Colours: Hunting costume.

2149 11 Graham and Norman Cakebread, "Allandale," cream, foaled 1940. Colours: Blue, white V, red cap.

2150 12 R. Christensen, "Sahara." Colours: Blue, gold cap.

2151 13 Mrs. G. Clarke, "Cobber," brown. Colours: Hunting costume.

2152 14 Mrs. H. T. Coffey, "Harvenage," brown, aged, bred by J. Biggar, s. Harbourage. Colours: Hunting costume.

2153 15 Miss M. and Mrs. R. E. Coombs, "Skylight," grey, foaled 1942, bred by K. Simmonds, s. Preston Lad. Colours: Hunting costume.

2154 16 A. R. Creswick, "Heather," bay. Colours: Black, blue sash, black cap.
2155 17 Miss Dawn Danby, "Jorrocks," bay, aged. Colours: Hunting costume.
2156 18 Mrs. S. M. Daunt, "Ebony Chief," black, foaled 1940. Colours: Hunting costume.
2157 19 Mr. and Mrs. A. Duguid, "Echo," chestnut, foaled 1941. Colours: Green, white sash, black cap.
2158 20 J. Eadon and Miss M. Kerr, "Zane," brown, aged. Colours: Gold, black sash and cap.
2159 21 D. S. M. Faulkner, "Bluey," grey, foaled 1943. Colours: Blue, white spots.
2160 22 T. A. Field, "Ladyship," bay, aged, s. Collingwood, d. Lady Peggy. Colours: All sky blue.
2161 23 W. C. Greaves, "Tarzan," chestnut, foaled 1940. Colours: Hunting costume.
2162 24 R. K. Harris, "Trustworthy," black, aged, s. Trusty Servant. Colours: Maroon, gold sleeves and sash, black cap.
2163 25 P. Hearn, "Fairy," black, foaled 1941, bred by J. Barclay, s. The Jestor. Colours: Royal blue, gold braces, black cap.
2164 26 J. K. Horstman, "Bambi," chestnut, aged, bred by Mrs. D. Weir, s. Bruin. Colours: Orange, green sleeves.
2165 27 R. W. Jolly, "Paradors," brown, foaled 1940, bred by J. Fisher; s. Parsee, d. Elvador. Colours: Pale blue, dark blue sash, white cap.
2166 28 R. W. Jolly, "Sea Gull," grey, foaled 1940. Colours: Pale blue, dark blue sash, white cap.
2167 29 R. W. Jolly, "Blue Boy," blue roan, foaled 1941. Colours: Pale blue, dark blue sash, white cap.
2168 30 Mrs. K. Kearns, "Shamrock," chestnut, s. Friarsdale. Colours: Yellow, blue cap.
2169 31 Miss P. Kenneally, "Don," brown, foaled 1940, s. Santrel. Colours: All brown.
2170 32 Miss Roma Laidlaw and W. Armour, "Why Not," grey, foaled 1941, s. Captain Lochiel. Colours: Maroon, gold sash and sleeves, black cap.
2171 33 Miss Jocelyn Macdonald, "Phrynette," brown, aged, bred by Mrs. E. C. MacDonald, s. Several colt, d. Winterwild mare. Colours: Light blue, pink sleeves and cap.
2172 34 W. A. McDonald, "Bacardi," brown, aged, s. Indian Light, d. Black Bird. Colours: Gold, red sash and cap.
2173 35 McKenzie and Bates, "Warrior," brown. Colours: Green, red sleeves and cap.
2174 36 Maggs and Hodges, "Churchill," brown, aged. Colours: Purple, white stars, purple cap.
2175 37 Maggs and Hodges, "No Trouble," cream, aged. Colours: Purple, white stars, purple cap.
2176 38 Miss I. H. Maidment, "Redfern," bay. Colours: Hunting costume.
2177 39 S. G. Marriott, "Rockett," bay, aged. Colours: Hunting costume.
2178 40 D. Martin, "Tophet," bay, aged, bred by M. Martin, s. Top Hole, d. Nazin. Colours: Green and grey halves, green cap.
2179 41 R. M. Metherall, "Celebration," grey, aged. Colours: Royal blue and lime.
2180 42 R. M. Metherall, "Nickleby," bay, aged, bred by H. Roberts, s. Peking. Colours: Royal blue and lime.
2181 43 R. M. Metherall, "Silver Fleet," cream, foaled 1942, bred by exhibitor, s. Silver Sails. Colours: Royal blue and lime.
2182 44 R. M. Metherall, "Victory," grey, aged, s. Night Patrol. Colours: Royal blue and lime.
2183 45 C. L. Neiwand, "Desert Gold," cream, aged. Colours: Purple and gold.
2184 46 C. L. Neiwand, "Lookout," bay, aged, bred by T. Bourke, s. Stare, d. by All Black. Colours: Purple and gold.
2185 47 Mrs. G. B. Newman, "Full Hand," bay, foaled 1940. Colours: Black, red braces and cuffs, black cap.
2186 48 Misses D. and F. Osborn, "Trooper," grey, foaled 1941, bred by J. Holston, s. Sirdar, d. Shadow. Colours: Purple, gold cap.
2187 49 H. W. Paul, "Rainbow," chestnut. Colours: Black and yellow.
2188 50 Misses Pearson and Williamson, "Sidgee," bay, foaled 1941, bred by F. W. Bowden, s. Woodhack. Colours: Black, white sash and cap.
2189 51 Misses Pearson and Williamson, "Moonray," grey, aged. Colours: Black, white sash and cap.
2190 52 Mr. and Mrs. Noble Pennell, "Emir Fiscial," chestnut. Colours: Hunting costume.
2191 53 C. H. Perry, "Jonnie Cameron," bay, Colours: Red, black and white sleeves, red cap.
2192 54 C. H. Perry, "Westdale." Colours: Red, black and white sleeves, red cap.
2193 55 R. A. Porter, "King." Colours: Blue, gold cap.
2194 56 R. A. Porter, "Silver Lad." Colours: Blue, gold cap.
2195 57 F. E. Robins, "Patches," bay, aged, bred by W. Gibbs, s. Memon King, d. Lady Godwin. Colours: Purple, gold cap.
2196 58 W. Rowe and Son, "Chiefton," brown. Colours: Red, black bands and cap.
2197 59 H. G. A. Ruler, "Castlereigh," bay, foaled 1941, s. Bulls Eye. Colours: Cerise, black bands, red cap.
2198 60 Mrs. Alan Scott, "Suthey," aged, s. Royal Comedy. Colours: Hunting costume.
2199 61 Mrs. John Scott, "Little Star," brown, aged. Colours: Hunting costume.
2200 62 Mrs. John Scott, "Mia Mia," brown. Colours: Hunting costume.
2201 63 Mrs. Rotha Speirs, "The Sheik," bay. Colours: Hunting costume.

2202 64 J. H. Spencer, "Windhova," chestnut, foaled 1942, s. Presenter. Colours: Hunting costume.
2203 65 George H. Stainton, "Cheetah," foaled 1942. Colours: Blue, gold cap.
2204 66 W. D. Taylor, "Glen Alvie." Colours: Blue, gold cap.
2205 67 Roy Traill and Les. Carter, "Scotty," bay, aged, s. Lorraine. Colours: Black, green braces, black cap.
2206 68 R. Wait, "Karlo King." Colours: Purple, gold diamonds and sleeves, purple and gold cap.
2207 69 J. L. Ward, "Three Kings," bay, aged, s. Talisman II (imp.), d. Miss Kiss. Colours: Purple, yellow sleeves and cap.
2208 70 R. B. Watson and W. G. Spittle, "Coppersmith," chestnut, foaled 1941. Colours: Gold, red sash and cap.
2209 71 T. Watson, "Larry," brown, aged. Colours: Blue, red sleeves, black cap.
2210 72 D. White, "Plainsman," bay, s. Last Time. Colours: Royal purple, daffodil sleeves and cap.
2211 73 Miss Stella Williams, "Valette," brown, foaled 1941. Colours: Blue, white sleeves, blue and white cap.

CLASS.

183. THE "KELLOW-FALKINER" PAIR JUMPERS PLATE.

SPECIAL PRIZES, £27 (First prize £20 presented by KELLOW-FALKINER PTY. LTD., DISTRIBUTORS OF ROLLS ROYCE, BENTLEY, PACKARD, WOLSELEY & RILEY CARS, 206-218 RUSSELL ST., MELBOURNE, C.1); second prize, £5; third prize, £2. Catch weights. For either male or female riders, competing in pairs. To ridden in hunting or steeplechase costume. To be judged for general hunting qualifications, and to be tried on the Show Grounds over such fences as the Council may decide. **Owners will be allowed to pair, and, in the event of a pair separately owned winning, the prize will be divided.** Entry fee, 10/- per horse; Members, 5/-.

2212 1 Miss Judith Allen, "Mulga," black, aged. Colours: Brown, green sleeves, yellow cap.
2213 2 N. Allen, "Glen," bay. Colours: Blue and gold.
2214 3 N. Allen, "Mahaikah," brown. Colours: Blue and gold.
2215 4 K. Batten, "Bluebird," grey, foaled 1941, bred by E. R. Batten. Colours: Purple, gold stars, black cap.
2216 5 Vance Batten, "Navy Blue," grey, aged, bred by exhibitor, s. Uneeda, d. Blue Bell. Colours: White, green sash, red cap.
2217 6 C. Berger, "Comrade," bay, aged, bred by J. Maroney, s. Blackadder. Colours: Tangerine, blue sash, sleeves and cap.
2218 7 C. Berger, "Glenroy," bay, aged, bred by B. Fretwell. Colours: Tangerine, blue sash, sleeves and cap.
2219 8 R. Carstensen, "Sahara." Colours: Blue, gold cap.
2220 9 Mrs. H. T. Coffey, "Havenage," brown, aged, bred by J. Biggar, s. Harbourage. Colours: Hunting costume.
2221 10 Miss Lois Coles, "Would Be," chestnut, foaled 1941, s. Balaclava. Colours: Hunting costume.
2222 11 A. R. Creswick, "Heather," bay. Colours: Black, blue sash, black cap.
2223 12 Miss Dawn Danby, "Jorrocks," bay, aged. Colours: Hunting costume.
2224 13 Mr. and Mrs. A. Duguid, "Echo," chestnut, foaled 1941. Colours: green, white sash, black cap.
2225 14 T. A. Field, "Ladyship," bay, aged, s. Collingwood, d. Lady Peggy. Colours: All sky blue.
2226 15 T. A. Field, "Radar," bay, aged. Colours: All sky blue.
2227 16 T. A. Field, "Sovereign," chestnut, aged. Colours: All sky blue.
2228 17 J. K. Horstman, "Bambi," chestnut, aged, bred by Mrs. D. Weir, s. Bruin. Colours: Orange, green sleeves.
2229 18 H. L. Howe, "Ben Hur," brown, aged, bred by F. S. Falkiner and Sons, s. David, d. Even Time Mare. Colours: green, red arm bands and cap.
2230 19 R. W. Jolly, "Paradors," brown, foaled 1940, bred by J. Fisher, s. Parsee, d. Elvador. Colours: Pale blue, dark blue sash, white cap.
2231 20 R. W. Jolly, "Sea Gull," grey, foaled 1940. Colours: Pale blue, dark blue sash, white cap.
2232 21 R. W. Jolly, "Blue Boy," blue, roan, foaled 1941. Colours: Pale blue, dark blue sash, white cap.
2233 22 Mrs. K. Kearns, "President," cream. Colours: Yellow, blue cap.
2234 23 Mrs. K. Kearns, "Shamrock," chestnut, s. Friarsdale. Colours: Yellow, blue cap.
2235 24 Miss Shirley Kinnear, "Comrade," chestnut, foaled 1937, s. Ironside. Colours: Hunting costume.
2236 25 Miss Roma Laidlaw and W. Armour, "Tango," grey, foaled 1940, s. Captain Lochiel. Colours: Maroon, gold sash and sleeves, black cap.
2237 26 Mrs. E. Lithgow, "Skylie," bay, aged. Colours: Red, white spots.
2238 27 W. A. McDonald, "Bacardi," brown, aged, s. Indian Light, d. Black Bird. Colours: Gold, red sash and cap.
2239 28 Maggs and Hodges, "Churchill," brown, aged. Colours: Purple, white stars, purple cap.
2240 29 Maggs and Hodges, "No Trouble," cream, aged. Colours: Purple, white stars, purple cap.
2241 30 Maggs and Hodges, "Flicka," bay, aged. Colours: Purple, white stars, purple cap.
2242 31 Miss I. H. Maidment, "Redfern," bay. Colours: Hunting costume.
2243 32 S. G. Marriott, "Rockett," bay, aged. Colours: Hunting costume.

2244 33 D. Martin, "Tophet," bay, aged, bred by M. Martin, s. Top Hole, d. Nazin. Colours: Green and grey halves, green cap.
2245 34 R. M. Metherall, "Celebration," grey, aged. Colours: Royal blue and lime.
2246 35 R. M. Metherall, "Nickleby," bay, aged, bred by H. Roberts, s. Peking. Colours: Royal blue and lime.
2247 36 R. M. Metherall, "Oliver Twist," bay, aged, bred by Moore, s. Fleuriste King. Colours: Royal blue and lime.
2248 37 R. M. Metherall, "Victory," grey, aged, s. Night Patrol. Colours: Royal blue and lime.
2249 38 T. D. Neven, "Alive," bay, aged, bred by P. Tyson, s. Chalaki, d. Alike. Colours: Purple, white stars, purple cap.
2250 39 Mrs. G. B. Newman, "Full Hand," bay, foaled 1940. Colours: Black, red braces and cuffs, black cap.
2251 40 Miss M. Palfreyman, "Brechin," brown, aged, bred by J. Hallett, s. Captain Black. Colours: Black, white sash and cap.
2252 41 H. W. Paul, "Rainbow," chestnut. Colours: Black and yellow.
2253 42 Misses Pearson and Williamson, "Amazon," bay, aged, bred by H. A. Alderson, s. Prestige, d. Dolly. Colours: Black, white sash and cap.
2254 43 Misses Pearson and Williamson, "Moonray," grey, aged. Colours: Black, white sash and cap.
2255 44 Misses Pearson and Williamson, "Sidgee," bay, foaled 1941, bred by F. W. Bowden, s. Woodhack. Colours: Black, white sash and cap.
2256 45 C. H. Perry, "Jonnie Cameron," bay. Colours: Red, black and white sleeves, red cap.
2257 46 C. H. Perry, "Mexico," bay. Colours: Red, black and white sleeves, red cap.
2258 47 R. A. Porter, "King." Colours: Blue, gold cap.
2259 48 R. A. Porter, "Silver Lad." Colours: Blue, gold cap.
2260 49 H. G. A. Ruler, "Castlereigh," bay, foaled 1941, s. Bull's Eye. Colours: Cerise, black bands, red cap.
2261 50 George H. Stainton, "Cheetah," foaled 1942. Colours: Blue, gold cap.
2262 51 W. D. Taylor, "Trim Kit." Colours: Blue, gold cap.
2263 52 J. L. Ward, "Three Kings," bay, aged, s. Talisman II. (imp.), d. Miss Kiss. Colours: Purple, yellow sleeves and cap.
2264 53 T. Watson, "Larry," brown, aged. Colours: Blue, red sleeves, black cap.

CLASS.

184. THE "BEAU MONDE HOSIERY" LADIES' HUNTERS' PLATE.

SPECIAL PRIZES, £20 (presented by BEAU MONDE (AUSTRALIA) LTD., MANUFACTURERS OF FULL FASHIONED QUALITY HOSIERY, MOORE STREET, MORELAND. First prize, £15; second prize, £4; third prize, £1. Soundness to be taken into consideration. To be ridden by equestriennes, and to be tried on the grounds, over such jumps as the Council may decide. Fences will be about four feet in height. Entry fee, 15/-; Members, 7/6.

2265 1 Miss Judith Allen, "Mulga," black, aged.
2266 2 N. Allen, "Mahaikah," brown.
2267 3 Miss F. E. Barber, "Grey Dawn," grey, aged.
2268 4 C. Berger, "Comrade," bay, aged, bred by J. Maroney, s. Black Adder.
2269 5 Mrs. H. T. Coffey, "Havenage," brown, aged, bred by J. Biggar, s. Harbourage.
2270 6 Miss Lois Coles, "Would Be," chestnut, foaled 1941, s. Balaclava.
2271 7 Miss Dawn Danby, "Jorrocks," bay, aged.
2272 8 Mrs. S. M. Daunt, "Ebony Chief," black, foaled 1940.
2273 9 J. Eadon and Miss M. Kerr, "Zane," brown, aged.
2274 10 T. A. Field, "Ladyship," bay, aged, s. Collingwood, d. Lady Peggy.
2275 11 T. A. Field, "Radar," bay, aged.
2276 12 T. A. Field, "Sovereign," chestnut, aged.
2277 13 R. K. Harris, "Trustworthy," black, aged, s. Trusty Servant.
2278 14 J. K. Horstman, "Bambi," chestnut, aged, bred by Mrs. D. Weir, s. Bruin.
2279 15 R. W. Jolly, "Sea Gull," grey, foaled 1940.
2280 16 R. W. Jolly, "Blue Boy, blue roan, foaled 1941.
2281 17 Mrs. K. Kearns, "Shamrock," chestnut, s. Friarsdale.
2282 18 Mrs. K. Kearns, "President," cream.
2283 19 Miss Roma Laidlaw and W. Armour, "Tango," grey, foaled 1940, s. Captain Lochiel.
2284 20 Miss Jocelyn Macdonald, "Phrynette," brown, aged, bred by Mrs. E. C. Macdonald, s. Several colt, d. Winterwild mare.
2285 21 W. A. McDonald, "Bacardi," brown, aged, s. Indian Light, d. Black Bird.
2286 22 McKenzie and Bates, "Mittons," bay.
2287 23 McKenzie and Bates, "Warrior," brown.
2288 24 Miss I. H. Maidment, "Tally Ho," chestnut.
2289 25 R. M. Metherall, "Oliver Twist," bay, aged, bred by Moore, s. Fleuriste King.
2290 26 R. M. Metherall, "Silver Fleet," cream, foaled 1942, bred by exhibitor, s. Silver Sails.

2291 27 Miss M. Palfreyman, "Brechin," brown, aged, bred by J. Hallett, s. Captain Black.
2292 28 Misses Pearsen and Williamson, "Amazon," bay, aged, bred by H. A. Alderson, s. Prestige, d. Dolly.
2293 29 C. H. Perry, "Glen."
2294 30 C. H. Perry, "Mexico," bay.
2295 31 R. A. Porter, "Silver Lad."
2296 32 F. J. Pyle, "Texas," bred by W. J. Gorman, s. Textile.
2297 33 W. Rowe and Son, "Chiefton," brown.
2298 34 H. G. A. Ruler, "Castlereigh," bay, foaled 1941, s. Bell's Eye.
2299 35 Mrs. Rotha Speirs, "The Shiek," bay.
2300 36 George H. Stainton, "Cheetah," foaled 1942.

CLASS.

185. THE "R. H. BROOKS" LADIES' HUNTERS' PLATE.

SPECIAL PRIZES, £20 (presented by R. H. BROOKS, COMPLETE HOME FURNISHERS, 99-109 SMITH STREET, FITZROY). First prize, £15; second prize, £4, third prize, £1. For horses that have hunted with lady riders six times during the 1947 season (a Master's Certificate to that effect from a Hunt Club recognised by the Victorian Associated Hunt Clubs to be produced before starting). To be ridden by amateur equestriennes, who shall be members of a recognised Hunt Club. To be tried on the grounds, over such jumps as the Council may decide. Fences will be about four feet in height. For conditions for qualifications of horses and riders, see after Class 173. Entry fee 15/-; Members, 7/6.

2301 1 Miss Judith Allen, "Mulga," black, aged.
2302 2 Vance Batten, "Navy Blue," grey, aged, bred by exhibitor, s. Uneeda, d. Blue Bell.
2303 3 Miss Dawn Danby, "Jorrocks," bay, aged.
2304 4 J. Eadon and Miss M. Kerr, "Zane," brown, aged.
2305 5 Mrs. Irene Hickey, "Precise," bay, foaled, 1941.
2306 6 Mr. and Mrs. R. A. Hume, "Saffron," cream.
2307 7 Mrs. K. Kearns, "Shamrock," chestnut, s. Friarsdale.
2308 8 Mrs. K. Kearns, "President," cream.
2309 9 W. A. McDonald, "Bacardi," brown, aged, s. Indian Light, d. Black Bird.
2310 10 McKenzie and Bates, "Mittons," bay.
2311 11 Miss I. H. Maidment, "Redfern," bay.
2312 12 Miss I. H. Maidment, "Tally Ho," chestnut.
2313 13 Mrs. D. S. Masterton, "Midnight," black, foaled 1941, s. Bannagar.
2314 14 Mrs. Alan Scott, "Suthey," aged, s. Royal Comedy.
2315 15 Mrs. John Scott, "Little Star," brown, aged.

CLASS.

186. THE "MUTUAL STORE" AMATEUR JUMPERS' PLATE.

SPECIAL PRIZES, £22 (presented by MUTUAL STORE LTD., 256 FLINDERS STREET, MELBOURNE, C.1). First prize, £15; second prize, £5; third prize, £2. For all horses. To be ridden by equestriennes who have never received a fee for riding. Best exhibition of jumping only, at hunting pace. Horses to be tried on the Show Grounds, over such jumps as the Council may decide. Entry fee, 15/-; Members, 7/6.

2316 1 Miss Judith Allen, "Mulga," black, aged.
2317 2 N. Allen, "Glen," bay.
2318 3 Vance Batten, "Navy Blue," grey, aged, bred by exhibitor, s. Uneeda, d. Blue Bell.
2319 4 C. Berger, "Comrade," bay, aged, bred by J. Maroney, s. Blackadder.
2320 5 C. Berger, "Glenroy," bay aged, bred by B. Fretwell.
2321 6 Mrs. H. T. Coffey, "Havenage," brown, aged, bred by J. Biggar, s. Harbourage.
2322 7 Miss Lois Coles, "Would Be," chestnut, foaled, 1941, s. Balaclava.
2323 8 Miss M. and Mrs. R. E. Combs, "Skylight," grey, foaled 1942, bred by K. Simmonds, s. Preston Lad.
2324 9 Miss Dawn Danby, "Jorrocks," bay, aged.
2325 10 Mrs. S. M. Daunt, "Ebony Chief," black, foaled 1940.
2326 11 Mr. and Mrs. A. Duguid, "Echo," chestnut, foaled 1941.
2327 12 J. Eadon and Miss M. Kerr, "Zane," brown, aged.
2328 13 D. S. M. Faulkner, "Bluey," grey, foaled, 1943. Colours: Blue, white, spots.
2329 14 R. K. Harris, "Trustworthy," black, aged, s. Trusty Servant.
2330 15 Mrs. Irene Hickey, "Precise," bay, foaled 1941.
2331 16 J. K. Horstman, "Bambi," chestnut, aged, bred by Mrs. D. Weir, s. Bruin.
2332 17 Hughes and Murphy, "Chopin," chestnut, aged.
2333 18 Mr. and Mrs. R. A. Hume, "Saffron," cream.
2334 19 R. W. Jolly, "Sea Gull," grey, foaled 1940.
2335 20 R. W. Jolly, "Blue Boy," blue roan, foaled 1941.
2336 21 Mrs. K. Kearns, "Shamrock," chestnut, s. Friarsdale.
2337 22 Mrs. K. Kearns, "President," cream.
2338 23 Miss P. Kenneally, "Don," brown, foaled, 1940, s. Santrel.
2339 24 Miss Roma Laidlaw and W. Armour, "Tango," grey, foaled 1940, s. Captain Lochiel.

2340 25 W. A. McDonald, "Bacardi," brown, aged, s. Indian Light, d. Black Bird.
2341 26 McKenzie and Bates, "Mittons," bay.
2342 27 McKenzie and Bates, "Warrior," brown.
2343 28 Miss I. H. Maidment, "Tally Ho," chestnut.
2344 29 R. M. Metherall, "Hannabal," brown, aged, s. Lord Welkin.
2345 30 R. M. Metherall, "Oliver Twist," bay, aged, bred by — Moore, s. Fleuriste King.
2346 31 R. M. Metherall, "Silver Fleet," cream, foaled 1942, bred by exhibitor, s. Silver Sails.
2347 32 C. L. Neiwand, "Lookout," bay, aged, bred by T. Bourke, s. Stare, d. by All Black.
2348 33 C. L. Neiwand, "Desert Gold," cream, aged.
2349 34 T. D. Neven, "Alive," bay, aged, bred by P. Tyson, s. Chalaki, d. Alike.
2350 35 W. Oakford and McNaughton, "Silver Wings," cream, foaled 1941, bred by W. Oakford, s. Silver Sails, d. Snow Flake.
2351 36 Miss M. Palfreyman, "Brechin," brown, aged, bred by J. Hallett, s. Captain Black.
2352 37 Misses Pearson and Williamson, "Amazon," bay, aged, bred by H. A. Alderson, s. Prestige, d. Dolly.
2353 38 C. H. Perry, "Mexico," bay.
2354 39 C. H. Perry, "Glen."
2355 40 R. A. Porter, "Silver Lad."
2356 41 F. J. Pyle, "Texas," bred by W. J. Gorman, s. Textile.
2357 42 W. Rowe and Son, "Chiefton," brown.
2358 43 H. G. A. Ruler, "Castlereigh," bay, foaled 1941, s. Bull's Eye.
2359 44 Mrs. Rotha Speirs, "The Sheik," bay.
2360 45 George H. Stainton, "Cheetah," foaled 1942.
2361 46 R. Wait, "Karlo King."
2362 47 Miss Betty Watts, "Sovereign," chestnut.
2363 48 Miss Stella Williams, "Valette," brown, foaled 1941.

CLASS.

187. THE "'PHYSICIAN' BLANKETS" JUMPERS' PLATE.

SPECIAL PRIZES, £27 (presented by **COLLINS BROS. PTY. LTD., GEELONG, MANUFACTURERS OF THE FAMOUS "PHYSICIAN" BRAND BLANKETS AND DRESS FLANNELS, MADE OF GUARANTEED PURE VIRGIN WOOL).** First prize, £20; second prize, £5; third prize, £2. To carry not less than 11st., and, in the opinion of the Judge, to be up to that weight with hounds. To be ridden in hunting or steeplechase costume, by male riders only. The horses to be judged for general hunting qualifications, and to be tried over such fences as the Council may decide. Fences will be about four feet in height. Entry fee, £1; Members, 10/-.

2364 1 N. Allen, "Mahaikah," brown. Colours: Blue and gold.
2365 2 T. Allen, "Nairado." Colours: Green, gold band.
2366 3 Miss F. E. Barber, "Grey Dawn," grey, aged. Colours: Hunting costume.
2367 4 A. E. Bedford, "Pall Mall," brown, foaled 1941, bred by C. Cowell, s. Nmein King, d. by Godwin. Colours: Black and white squares, black cap.
2368 5 A. Bridges, "Prince." Colours: Hunting costume.
2369 6 R. Carstensen, "Sahara." Colours: Blue, gold cap.
2370 7 Mrs. H. T. Coffey, "Havenage," brown, aged, bred by J. Biggar, s. Harbourage. Colour: Hunting costume.
2371 8 A. R. Creswick, "Heather," bay. Colours: Black, blue sash, black cap.
2372 9 Miss Dawn Danby, "Jorrocks," bay, aged. Colours: Hunting costume.
2373 10 Mr. and Mrs. A. Duguid, "Echo." chestnut, foaled 1941. Colours: Green, white sash, black cap.
2374 11 J. Eadon and Miss M. Kerr, "Zane," brown, aged. Colours: Gold, black sash and cap.
2375 12 T. A. Field, "Ladyship," bay, aged, s. Collingwood, d. Lady Peggy. Colours: All sky blue.
2376 13 T. A. Field, "Radar," bay, aged. Colours: All sky blue.
2377 14 T. A. Field, "Sovereign," chestnut, aged. Colours: All sky blue.
2378 15 W. C. Greaves, "Tarzan," chestnut, foaled 1940. Colours: Hunting costume.
2379 16 P. D. Hanrahan, "Dimboola," chestnut, foaled 1941, bred by A. Laidlaw, s. Gainswood, d. Country Maid. Colours: Hunting costume.
2380 17 R. K. Harris, "Truston," black. Colours: Maroon, gold sleeves and sash, black cap.
2381 18 J. K. Horstman, "Bambi," chestnut, aged, bred by Mrs. D. Weir, s. Bruin. Colours: Orange, green sleeves.
2382 19 H. L. Howe, "Ben Hur," brown, aged, bred by F. S. Falkiner and Sons, s. David, d. Even Time Mare. Colours: Green, red armbands and cap.
2383 20 Hughes and Murphy, "Chopin," chestnut, aged. Colours: Hunting costume.
2384 21 R. W. Jolly, "Paradors," brown, foaled 1940, bred by J. Fisher, s. Parsee, d. Elvador. Colours: Pale blue, dark blue sash, white cap.
2385 22 R. W. Jolly, "Sea Gull," grey, foaled 1940. Colours: Pale blue, dark blue, sash, white cap.
2386 23 R. W. Jolly, "Blue Boy," blue roan, foaled 1941. Colours: Pale blue, dark blue sash, white cap.

2387 24 Mrs. K. Kearns, "President," cream. Colours: Yellow, blue cap.

2388 25 Miss Roma Laidlaw and W. Armour, "Why Not," grey, foaled 1941, s. Captain Lochiel. Colours: Maroon, gold sash and sleeves, black cap.

2389 26 Miss Jocelyn Macdonald, "Phrynette," brown, aged, bred by Mrs. E. C. Macdonald, s. Several colt, d. Winterwild mare. Colours: Light blue, pink sleeves and cap.

2390 27 W. A. McDonald, "Bacardi," brown, aged, s. Indian Light, d. Black Bird. Colours, Gold, red sash and cap.

2391 28 W. McKay, "Silver King," cream, bred by F. W. Bowden, s. Pearlyn, d. Creamy. Colours: Gold, green diamonds and cap.

2392 29 McKenzie and Bates, "Warrior," brown. Colours: Green, red sleeves and cap.

2393 30 S. G. Marriott, "Rockett," bay, aged. Colours: Hunting costume.

2394 31 D. Martin, "Tophet," bay, aged, bred by M. Martin, s. Top Hole, d. Nazin. Colours: Green and grey halves, green cap.

2395 32 R. M. Metherall, "Hannabal," brown, aged, s. Lord Welkin. Colours: Royal blue and lime.

2396 33 R. M. Metherall, "Nickleby," bay, aged, bred by H. Roberts, s. Peking. Colours: Royal blue and lime.

2397 34 R. M. Metherall, "Oliver Twist," bay, aged, bred by Moore, s. Fleuriste King. Colours: Royal blue and lime.

2398 35 R. M. Metherall, "Victory," grey, aged, s. Night Patrol. Colours: Royal blue and lime.

2399 36 T. D. Neven, "Alive," bay, aged, bred by P. Tyson, s. Chalaki, d. Alike. Colours: Purple, white stars, purple cap.

2400 37 Mrs. G. B. Newman, "Full Hand," bay, foaled 1940. Colours: Black, red braces and cuffs, black cap.

2401 38 Misses D. and F. Osborn, "Trooper," grey, foaled 1941, bred by J. Holston, s. Sirdar, d. Shadow. Colours: Purple, gold cap.

2402 39 Miss M. Palfreyman, "Brechin," brown, aged, bred by J. Hallett, s. Captain Black. Colours: Black, white sash and cap.

2403 40 H. W. Paul, "Rainbow," chestnut. Colours: Black and yellow.

2404 41 Misses Pearson and Williamson, "Amazon," bay, aged, bred by H. A. Alderson, s. Prestige, d. Dolly. Colours: Black, white sash and cap.

2405 42 Misses Pearson and Williamson, "Zenith," brown, aged, bred by R. N. Ronalds, s. Melton's Trust, d. Belldomes. Colours: Black, white sash and cap.

2406 43 Noel H. Peel, "Blue Spell," bay, aged, s. Spelthorne, d. Green Brew. Colours: White, pale blue squares and cap.

2407 44 C. H. Perry, "Jonnie Cameron," bay. Colours: Red, black and white sleeves, red cap.

2408 45 C. H. Perry, "Glen." Colours: Red, black and white sleeves, red cap.

2409 46 R. A. Porter, "Silver Lad." Colours: Blue, gold cap.

2410 47 R. A. Porter, "King." Colours: Blue, gold cap.

2411 48 F. J. Pyle, "Taxas," bred by W. J. Gorman, s. Textile. Colours: Purple, gold cap.

2412 49 F. E. Robins, "Patches," bay, aged, bred by W. Gibbs, s. Memon King, d. Lady Godwin. Colours: Purple, gold cap.

2413 50 W. Rowe and Son, "Chiefton," brown. Colours: Red, black bands and cap.

2414 51 H. G. A. Ruler, "Castlereigh," bay, foaled 1941, s. Bull'e Eye. Colours: Cerise, black bands, red cap.

2415 52 Mrs. Rotha Speirs, "The Sheik," bay. Colours: Hunting costume.

2416 53 George H. Stainton, "Cheetah," foaled 1942. Colours: Blue, gold cap.

2417 54 W. D. Taylor, "Glen Alvie." Colours: Blue, gold cap.

2418 55 W. D. Taylor, "Trim Kit." Colours: Blue, gold cap.

2419 56 Roy Traill and Les Carter, "Scotty," bay, aged, s. Lorraine. Colours: Black, green braces, black cap.

2420 57 J. L. Ward, "Three Kings," bay, aged, s. Talisman II. (imp.), d. Miss Kiss. Colours: Purple, yellow sleeves and cap.

2421 58 T. Watson, "Larry," brown, aged. Colours: Blue, red sleeves, black cap.

2422 59 D. White, "Plainsman," bay, s. Lost Time. Colours: Royal purple, daffodil sleeves and cap.

2423 60 Miss Stella Williams, "Valette," brown, foaled 1941. Colours: Blue, white sleeves, blue and white cap.

CLASS.

188. **THE "MYER EMPORIUM" OLYMPIAN HUNTING CONTEST.**

SPECIAL PRIZES, £30 (presented by the **MYER EMPORIUM LTD., 314 BOURKE STREET, MELBOURNE).** First prize, £20; second prize, £7; third prize, £3. To carry not less than 10st. To be ridden in hunting or steeplechase costume, by male riders only. Best exhibition of jumping only at hunting pace. To be tried on the Show Grounds, over such obstacles as the Council may decide. Entry fee, £1; Members, 10/-.

2424 1 Miss Judith Allen, "Mulga," black, aged. Colours: Brown, green sleeves, yellow cap.

2425 2 N. Allen, "Glen," bay. Colours: Blue and gold.

2426 3 T. Allen, "Nairado." Colours: Green, gold band.

2427 4 A. E. Bedford, "Pall Mall," brown, foaled 1941, bred by C. Cowell, s. Nmein King, d. by Godwin. Colours: Black and white squares, black cap.

2428 5 C. Berger, "Comrade," bay, aged, bred by J. Maroney, s. Black Adder. Colours: Tangerine, blue sash, sleeves and cap.

2429 6 A. Bridges, "Charlie." Colours: Hunting costume.

2430 7 R. Carstensen, "Sahara." Colours: Blue, gold cap.

2431 8 Mrs. H. T. Coffey, "Havenage," brown, aged, bred by J. Biggar, s. Harbourage. Colours: Hunting costume.

2432 9 A. R. Creswick, "Heather," bay. Colours: Black, blue sash, black cap.

2433 10 J. H. Daly, "Garry Lyn," cream, foaled 1943, bred by J. Brand, s. East Lyn, d. by Brown Rajah. Colours: Blue, gold sleeves and cap.

2434 11 J. Eadon and Miss M. Kerr, "Zane," brown, aged. Colours: Gold, black sash and cap.

2435 12 T. A. Field, "Ladyship," bay, aged, s. Collingwood, d. Lady Peggy. Colours: All sky blue.

2436 13 T. A. Field, "Radar," bay, aged. Colours: All sky blue.

2437 14 T. A. Field, "Sovereign," chestnut, aged. Colours: All sky blue.

2438 15 P. D. Hanrahan, "Dimboola," chestnut, foaled 1941, bred by A. Laidlaw, s. Gainswood, d. Country Maid. Colours: Hunting costume.

2439 16 J. K. Horstman, "Bambi," chestnut, aged, bred by Mrs. D. Weir, s. Bruin. Colours: Orange, green sleeves.

2440 17 H. L. Howe, "Ben Hur," brown, aged, bred by F. S. Falkiner and Sons, s. David, d. Even Time mare. Colours: Green, red armbands and cap.

2441 18 R. W. Jolly, "Sea Gull," grey, foaled 1940. Colours: Pale blue, dark blue sash, white cap.

2442 19 R. W. Jolly, "Blue Boy," blue roan, foaled 1941. Colours: Pale blue, dark blue sash, white cap.

2443 20 Mrs. K. Kearns, "President," cream. Colours: Yellow, blue cap.

2444 21 Miss Roma Laidlaw and W. Armour, "Tango," grey, foaled 1940, s. Captain Lochiel. Colours: Maroon, gold sash and sleeves, black cap.

2445 22 Mrs. E. Lithgow, "Skylie," bay, aged. Colours: Red, white spots.

2446 23 Miss Jocelyn Macdonald, "Phrynette," brown, aged, bred by Mrs. E. C. Macdonald, s. Several colt, d. Winterwild mare. Colours: Light blue, pink sleeves and cap.

2447 24 W. McKay, "Silver King," cream, bred by F. W. Bowden, s. Pearlyn, d. Creamy. Colours: Gold, green diamonds and cap.

2448 25 McKenzie and Bates, "Mittons," bay. Colours: Green, red sleeves and cap.

2449 26 McKenzie and Bates, "Warrior," brown. Colours: Green, red sleeves and cap.

2450 27 Maggs and Hodges, "Churchill," brown, aged. Colours: Purple, white stars, purple cap.

2451 28 Maggs and Hodges, "No Trouble," cream, aged. Colours: Purple, white stars, purple cap.

2452 29 Maggs and Hodges, "Flicka," bay, aged. Colours: Purple, white stars, purple cap.

2453 30 R. M. Metherall, "Hannabal," brown, aged, s. Lord Welkin. Colours: Royal blue and lime.

2454 31 R. M. Metherall, "Oliver Twist," bay, aged, bred by Moore, s. Fleuriste King. Colours: Royal blue and lime.

2455 32 T. D. Neven, "Alive," bay, aged, bred by P. Tyson, s. Chalaki, d. Alike. Colours: Purple, white stars, purple cap.

2456 33 H. W. Paul, "Rainbow," chestnut. Colours: Black and yellow.

2457 34 Misses Pearson and Williamson, "Amazon," bay, aged, bred by H. A. Alderson, s. Prestige, d. Dolly. Colours: Black, white sash and cap.

2458 35 Misses Pearson and Williamson, "Moonray," grey, aged. Colours: Black, white sash and cap.

2459 36 R. A. Porter, "Silver Lad." Colours: Blue, gold cap.

2460 37 F. J. Pyle, "Texas," bred by W. J. Gorman, s. Textile. Colours: Purple, gold cap.

2461 38 W. Rowe and Son, "Chetton," brown. Colours: Red, black bands and cap.

2462 39 H. G. A. Ruler, "Castlereigh," bay, foaled 1941, s. Bull's Eye. Colours: Cerise, black bands, red cap.

2463 40 George H. Stanton, "Cheetah," foaled 1942. Colours: Blue, gold cap.

2464 41 Roy Traill and Les Carter, "Scotty," bay, aged, s. Lorraine. Colours: Black, green braces, black cap.

2465 42 R. Wait, "Kayo King." Colours: Purple, gold diamonds and sleeves, purple and gold cap.

2466 43 J. L. Ward, "Three Kings," bay, aged, s. Talisman II (imp.), d. Miss Kiss. Colours: Purple, yellow sleeves and cap.

2467 44 Miss Stella Williams, "Valette," brown, foaled 1941. Colours: Blue, white sleeves, blue and white cap.

CLASS.

189. THE "WHYBROW EXHIBIT FOOTWEAR" JUMPING CONTEST.
(Over hurdles without wings).

SPECIAL PRIZES, £10 (presented by WHYBROW PTY. LTD., MANUFACTURERS OF QUALITY FOOTWEAR, COLLINGWOOD). First prize, £7; second prize, £2; third prize, £1. To be tried on the Show Grounds, over such course as the Council may decide. Best exhibition of jumping at hunting pace. Entry fee, 10/-; Members, 5/-.

2468 1 N. Allen, "Glen," bay. Colours: Blue and gold.

2469 2 T. Allen, "Nairado." Colours: Green, gold band.

2470 3 M. L. Baillieu, "Sylvester," grey, aged. Colours: Green and black, green cap.

2471 4 Miss F. E. Barber, "Grey Dawn," grey, aged. Colours: Hunting costume.

2472 5 Miss F. E. Barber, "Panic," chestnut, foaled 1942, bred by R. D. Lette, s. Narrong, d. Ladybird. Colours: Hunting costume.

2473 6 A. E. Bedford, "Joyanna," bay, aged. Colours: Black and white squares, black cap.

2474 7 C. Berger, "Comrade," bay, aged, bred by J. Maroney, s. Black Adder. Colours: Tangerine, blue sash, sleeves and cap.

2475 8 C. Berger, "Glenroy," bay, aged, bred by B. Fretwell. Colours: Tangerine, blue sash, sleeves and cap.

2476 9 Graham and Norman Cakebread, "Bronnie," bay, foaled 1942. Colours: Blue, white V, red cap.

2477 10 R. Carstensen, "Sahara." Colours: Gold, blue cap.

2478 11 Mrs. G. Clarke, "Cobber," brown. Colours: Hunting costume.

2479 12 Mrs. H. T. Coffey, "Havenage," brown, aged, bred by J. Biggar, s. Harbourage. Colours: Hunting costume.

2480 13 Miss Lois Coles, "Would Be," chestnut, foaled 1941, s. Balaclava. Colours: Hunting costume.

2481 14 Miss M. and Mrs. R. E. Coombs, "Skylight," grey, foaled 1942, bred by K. Simmonds, s. Preston Lad. Colours: Hunting costume.

2482 15 A. R. Creswick, "Heather," bay. Colours: Black, blue sash, black cap.

2483 16 J. H. Daly, "Garry Lyn,"" cream, foaled 1943, bred by J. Brand, s. East Lyn, d. by Brown Rajah. Colours: Blue, gold sleeves and cap.

2484 17 Miss Dawn Danby, "Jorrocks," bay, aged. Colours: Hunting costume.

2485 18 Mrs. Frank Dexter, "John Peel," chestnut, foaled 1942, s. Afew, d. Lady Bet. Colours: Hunting costume.

2486 19 J. Eadon and Miss M. Kerr, "Zane," brown, aged. Colours: Gold, black sash and cap.

2487 20 D. S. M. Faulkner, "Bluey," grey, foaled 1943. Colours: Blue, white spots.

2488 21 T. A. Field, "Ladyship," bay, aged, s. Collingwood, d. Lady Peggy. Colours: All sky blue.

2489 22 T. A. Field, "Radar," bay, aged. Colours: All sky blue.

2490 23 T. A. Field, "Sovereign," chestnut, aged. Colours: All sky blue.

2491 24 P. Hearn, "Fairy," black, foaled 1941, bred by J. Barclay, s. The Jester. Colours: Royal blue, gold braces, black cap.

2492 25 J. K. Horstman, "Bambi," chestnut, aged, bred by Mrs. D. Weir, s. Bruin. Colours: Orange, green sleeves.

2493 26 Hughes and Murphy, "Chopin," chestnut, aged. Colours: Hunting costume.

2494 27 R. W. Jolly, "Paradors," brown, foaled 1940, bred by J. Fisher, s. Parsee, d. Elvador. Colours: Pale blue, dark blue sash, white cap.

2495 28 R. W. Jolly, "Sea Gull," grey, foaled 1940. Colours: Pale blue, dark blue sash, white cap.

2496 29 R. W. Jolly, "Blue Boy," blue roan, foaled 1941. Colours: Pale blue, dark blue sash, white cap.

2497 30 Mrs. K. Kearns, "Shamrock," chestnut, s. Friarsdale. Colours: Yellow, blue cap.

2498 31 Miss P. Kelly, "King Care," black, aged, s. Swift King. Colours: Hunting costume.

2499 32 Miss Roma Laidlaw and W. Armour, "Glamor," bay, foaled 1942. Colours: Maroon, gold sash, sleeves, black cap.

2500 33 Mrs. E. Lithgow, "Skylie," bay, aged. Colours: Red, white spots.

2501 34 E. B. Luft, "Peter," aged, bred by exhibitor, s. Rivola, d. Kitty Mac. Colours: All blue.

2502 35 Miss Jocelyn Macdonald, "Phrynette," brown, aged, bred by Mrs. E. C. Macdonald, s. Several colt, d. Winterwild mare. Colours: Light blue, pink sleeves and cap.

2503 36 W. A. McDonald, "Bacardi," brown, aged, s. Indian Light, d. Black Bird. Colours: Gold, red sash and cap.

2504 37 W. McKay, "Silver King," cream, bred by F. W. Bowden, s. Pearlyn, d. Creamy. Colours: Gold, green diamonds and cap.

2505 38 McKenzie and Bates, "Mittons," bay. Colours: Green, red sleeves and cap.

2506 39 Maggs and Hodges, "Churchill," brown, aged. Colours: Purple, white stars, purple cap.

2507 40 Miss I. H. Maidment, "Tally Ho," chestnut. Colours: Hunting costume.

2508 41 S. G. Marriott, "Rockett," bay, aged. Colours: Hunting costume.

2509 42 D. Martin, "Tophet," bay, aged, bred by M. Martin, s. Top Hole, d. Nazin. Colours: Green and grey halves, green cap.

2510 43 R. M. Metherall, "Hannabal," brown, aged, s. Lord Welkin. Colours: Royal blue and lime.

2511 44 R. M. Metherall, "Oliver Twist," bay, aged, bred by Moore, s. Fleuriste King. Colours: Royal blue and lime.

2512 45 R. M. Metherall, "Silver Fleet, cream, foaled 1942, bred by exhibitor, s. Silver Sails. Colours: Royal blue and lime.

2513 46 T. D. Neven, "Alive," bay, aged, bred by P. Tyson, s. Chalaki, d. Alike. Colours: Purple, white stars, purple cap.

2514 47 Misses D. and F. Osborn, "Trooper," grey, foaled 1941, bred by J. Holston, s. Sirdar, d. Shadow. Colours: Purple, gold cap.

2515 48 Misses Pearson and Williamson, "Sidgee," bay, foaled, 1941, bred by F. W. Bowden, s. Woodhack. Colours: Black, white sash and cap.

2516 49 Misses Pearson and Williamson, "Amazon," bay, aged, bred by H. A. Alderson, s. Prestige, d. Dolly. Colours: Black, white sash and cap.

2517 50 Misses Pearson and Williamson, "Zenith," brown, aged, bred by R. N. Ronalds, s. Melton's Trust, d. Belldomes. Colours: Black, white sash and cap.

2518 51 R. A. Porter, "King," bred by exhibitor. Colours: Blue, gold cap.

2519 52 R. A. Porter, "Silver Lad." Colours: Blue, gold cap.

2520 53 R. Richardson, "Balance," grey, foaled 1942. Colours: Green, black sash, green cap.

2521 54 F. E. Robins, "Patches," bay, aged, bred by W. Gibbs, s. Memon King, d. Lady Godwin. Colours: Purple, gold cap.

2522 55 W. Rowe and Son, "Chiefton," brown. Colours: Red, black bands and cap.

2523 56 H. G. A. Ruler, "Castlereigh," bay, foaled 1941, s. Bull's Eye. Colours: Cerise, black bands, red cap.

2524 57 Mrs. John Scott, "Mia Mia," brown. Colours: Hunting costume.

2525 58 V. W. Shepherd, "de Haviland 86," bay. Colours: Hunting costume.

2526 59 George H. Stainton, "Cheetah," foaled 1942. Colours: Blue, gold cap.

2527 60 Roy Traill and Les Carter, "Scotty," bay, aged, s. Lorraine. Colours: Black, green braces, black cap.

2528 61 J. L. Ward, "Three Kings," bay, aged, s. Talisman II. (imp.), d. Miss Kiss. Colours: Purple. yellow sleeves and cap.

2529 62 T. Watson, "Larry," brown, aged. Colours: Blue, red sleeves, black cap.

2530 63 D. White, "Plainsman," bay, s. Lost Time. Colours: Royal purple, daffodil sleeves and cap.

2531 64 Miss Stella Williams, "Valette," brown, foaled 1941. Colours: Blue, white sleeves, blue and white cap.

CLASS.

190. THE "BUICK" HANDY HUNTERS' TRIAL.

SPECIAL PRIZES, £23 (presented by **PRESTON MOTORS PTY. LTD., METROPOLITAN DISTRIBUTORS OF BUICK AND CHEVROLET CARS, 104 RUSSELL STREET, MELBOURNE, C.1).** First prize, £15; second prize, £5; third prize, £3. To be tried on the Show Grounds over such course as the Council may decide. Plan of course may be had on application to Secretary. Entry fee, 15/-; Members, 7/6.

2532 1 N. Allen, "Glen," bay. Colours: Blue and gold.

2533 2 T. Allen, "Nairado." Colours: Green, gold band.

2534 3 A. E. Bedford, "Sunrise," chestnut, aged, bred by S. Mathews, s. Sordino, d. by Paddy. Colours: Black and white squares, black cap.

2535 4 R. Carstensen, "Sahara." Colours: Blue, gold cap.

2536 5 Mrs. H. T. Coffey, "Havenage," brown, aged, bred by J. Biggar, s. Harbourage. Colours: Hunting costume.

2537 6 A. R. Creswick, "Heather," bay, Colours: Black, blue sash, black cap.

2538 7 J. H. Daly, "Garry Lyn," cream, foaled 1943, bred by J. Brand, s. East Lyn, d. by Brown Rajah. Colours: Blue, gold sleeves and cap.

2539 8 T. A. Field, "Ladyship," bay, aged, s. Collingwood, d. Lady Peggy. Colours: All sky blue.

2540 9 T. A. Field, "Radar," bay, aged. Colours: All sky blue.

2541 10 T. A. Field, "Sovereign," chestnut, aged. Colours: All sky blue.

2542 11 P. D. Hanrahan, "Dimboola," chestnut, foaled 1941, bred by A. Laidlaw, s. Gainswood, d. Country Maid. Colours: Hunting costume.

2543 12 H. L. Howe, "Ben Hur," brown, aged, bred by F. S. Falkiner and Sons, s. David, d. Even Time mare. Colours: Green, red armbands and cap.

2544 13 R. W. Jolly, "Sea Gull," grey, foaled 1940. Colours: Pale blue, dark blue sash, white cap.

2545 14 R. W. Jolly, "Blue Boy," blue roan, foaled 1941. Colours: Pale blue, dark blue sash, white cap.

2546 15 Mrs. K. Kearns, "President," cream. Colours: Yellow, blue cap.

2547 16 Miss Roma Laidlaw and W. Armour, "Glamor," bay, foaled 1942. Colours: Maroon, gold sash and sleeves, black cap.

2548 17 Miss Roma Laidlaw and W. Armour, "Tango," grey, foaled 1940, s. Captain Lochiel. Colours: Maroon, gold sash and sleeves, black cap.

2549 18 Mrs. E. Lithgow, "Skylie," bay, aged. Colours: Red, white spots.

2550 19 Miss Jocelyn Macdonald, "Phrynette," brown, aged, bred by Mrs. E. C. Macdonald, s. Several colt, d. Winterwild mare. Colours: Light blue, pink sleeves and cap.

2551 20 W. McKay, "Silver King," cream, bred by F. W. Bowden, s. Pearlyn, d. Creamy. Colours: Gold, green diamonds and cap.

2552 21 McKenzie and Bates, "Mittons," bay, Colours: Green, red sleeves and cap.

2553 22 Maggs and Hodges, "Flicka," bay, aged. Colours: Purple, white stars, purple cap.

2554 23 Maggs and Hodges, "No Trouble," cream, aged. Colours: Purple, white stars, purple cap.

2555 24 Miss I. H. Maidment, "Tally Ho," chestnut. Colours: Hunting costume.

2556 25 S. G. Marriott, "Rockett," bay, aged. Colours: Hunting costume.

2557 26 R. M. Metherall, "Hannabal," brown, aged, s. Lord Welkin. Colours: Royal blue and lime.

2558 27 R. M. Metherall, "Oliver Twist," bay, aged, bred by Moore, s. Fleuriste King. Colours: Royal blue and lime.

2559 28 T. D. Neven, "Alive," bay, aged, bred by P. Tyson, s. Chalaki, d. Alike. Colours: Purple, white stars, purple cap.

2560 29 Misses Pearson and Williamson, "Sidgee," bay, foaled 1941, bred by F. W. Bowden, s. Woodhack. Colours: Black, white sash and cap.

2561 30 Misses Pearson and Williamson, "Amazon," bay, aged, bred by H. A. Alderson, s. Prestige, d. Dolly. Colours: Black, white sash and cap.

2562 31 Misses Pearson and Williamson, "Moonray," grey, aged. Colours: Black, white sash and cap.

2563 32 R. A. Porter, "Silver Lad." Colours: Blue, gold cap.

2564 33 F. J. Pyle, "Texas," bred by W. J. Gorman, s. Textile. Colours: Purple, gold cap.

2565 34 R. Richardson, "Balance," grey, foaled 1942. Colours: Green, black sash, green cap.

2566 35 H. G. A. Ruler, "Castlereigh," bay, foaled 1941, s. Bull's Eye. Colours: Cerise, black hands, red cap.

2567 36 Mrs. Alan Scott, "Suthey," aged, s. Royal Comedy. Colours: Hunting costume.

2568 37 Mrs. John Scott, "Little Star," brown, aged Colours. Hunting costume.

2569 38 George H. Stainton, "Cheetah," foaled 1942. Colours: Blue, gold cap.

2570 39 Roy Traill and Les Carter, "Scotty," bay, aged, s. Lorraine. Colours: Black, green braces, black cap.

2571 40 J. L. Ward, "Three Kings," bay, aged, s. Talisman II (imp.), d. Miss Kiss. Colours: Purple, yellow sleeves and cap.

2572 41 T. Watson, "Larry," brown, aged Colours: Blue, red sleeves, black cap.

CLASS.

191. THE "YARRA FALLS" INTERNATIONAL HUNTING CONTEST.

(Over figure eight course).

SPECIAL PRIZES, £20 (presented by YARRA FALLS LTD., ABBOTSFORD, VICTORIA, WEAVERS OF THE HIGHEST GRADE WORSTEDS, SUITINGS AND DRESS GOODS). First prize, £14; second prize, £4; third prize, £2. To be tried on the Show Grounds over special course. Plan of course may be had on application to the Secretary. Entry fee, 15/-; Members, 7/6.

2573 1 N. Allen, "Glen," bay. Colours: Blue and gold.

2574 2 A. E. Bedford, "Sunrise," chestnut, aged, bred by S. Matthews, s. Sardino, d. by Paddy. Colours: Black and white squares, black cap.

2575 3 R. Carstensen, "Sahara." Colours: Blue, gold cap.

2576 4 Mrs. H. T. Coffey, "Havenage," brown, aged, bred by J. Biggar, s. Harbourage. Colours: Hunting costume.

2577 5 Miss Lois Coles, "Would Be," chestnut, foaled 1941, s. Balaclava. Colours. Hunting costume.

2578 6 A. R. Creswick, "Heather," bay. Colours: Black, blue sash, black cap.

2579 7 J. Eaden and Miss M. Kerr, "Zane," brown, aged. Colours: Gold, black sash and cap.

2580 8 T. A. Field, "Sovereign," chestnut, aged. Colours: All sky blue.

2581 9 P. D. Hanrahan, "Dimboola," chestnut, foaled 1941, bred by A. Laidlaw, s. Gainswood, d. Country Maid. Colours: Hunting costume.

2582 10 J. K. Horstman, "Bambi," chestnut, aged, bred by Mrs. D. Weir, s. Bruin. Colours: Orange, green sleeves.

2583 11 H. L. Howe, "Ben Hur," brown, aged, bred by F. S. Falkiner and Sons, s. David, d. Even Time Mare. Colours: Green, red armbands and cap.

2584 12 R. W. Jolly, "Paradors," brown, foaled 1940, bred by J. Fisher, s. Parsee, d. Elvador. Colours: Pale blue, dark blue sash, white cap.

2585 13 R. W. Jolly, "Sea Gull," grey, foaled 1940. Colours: Pale blue, dark blue sash, white cap.

2586 14 R. W. Jolly, "Blue Boy," blue roan, foaled 1941. Colours: Pale blue, dark blue sash, white cap.

2587 15 Mrs. K. Kearns, "Shamrock," chestnut, s. Friarsdale. Colours: Yellow, blue cap.

2588 16 Mrs. K. Kearns, "President," cream. Colours: Yellow, blue cap.

2589 17 Miss P. Kelly, "King Care," black, aged, s. Swift King. Colours: Hunting costume.

2590 18 Miss Roma Laidlaw and W. Armour, "Tango," grey, foaled 1940, s. Captain Lochiel. Colours: Maroon, gold sash and sleeves, black cap.

2591 19 Mrs. E. Lithgow, "Skylie," bay, aged. Colours: Red, white spots.

2592 20 Miss Jocelyn Macdonald, "Phrynette," brown, aged, bred by Mrs. E. C. Macdonald, s. Several colt, d. Winter-wild mare. Colours: Light blue, pink sleeves and cap.

2593 21 W. McKay "Silver King," cream, bred by F. W. Bowden, s. Pearlyn, d. Creamy. Colours: Gold, green diamonds and cap.

2594 22 McKenzie and Bates, "Mittons," bay, Colours: Green, red sleeves and cap.

2595 23 McKenzie and Bates, "Warrior," brown. Colours: Green, red sleeves and cap.

2596 24 Miss I. H. Maidment, "Tally Ho," chestnut. Colours: Hunting costume.

2597 25 S. G. Marriott, "Rockett," bay, aged. Colours: Hunting costume.

2598 26 D. Martin, "Tophet," bay, aged, bred by M. Martin, s. Top Hole. d. Nazin. Colours: Green and grey halves, green cap.

2599 27 R. M. Metherall, "Hannabal," brown, aged, s. Lord Welkin. Colours: Royal blue and lime.

2600 28 R. M. Metherall, "Oliver Twist," bay, aged, bred by — Moore, s. Fleuriste King. Colours: Royal blue and lime.

2601 29 T. D. Neven, "Alive," bay, aged, bred by P. Tyson, s. Chalaki, d. Alike. Colours: Purple, white stars, purple cap.

2602 30 Misses Pearson and Williamson, "Sidgee," bay, foaled 1941, bred by F. W. Bowden, s. Woodhack. Colours: Black, white sash and cap.

2603 31 Misses Pearson and Williamson, "Moonray," grey, aged. Colours: Black, white sash and cap.

2604 32 Misses Pearson and Williamson, "Amazon," bay, aged, bred by H. A. Alderson, s. Prestige, d. Dolly. Colours: Black, white sash and cap.

2605 33 R. A. Porter, "King," bred by exhibitor. Colours: Blue, gold cap.

2606 34 R. A. Porter, "Silver Lad." Colours: Blue, gold cap.

2607 35 F. J. Pyle, "Texas," bred by W. J. Gorman, s. Textile. Colours: Purple, gold cap.

2608 36 H. G. A. Ruler, "Castlereigh," bay, bay, foaled 1941, s. Bull's Eye. Colours: Cerise, black bands, red cap.

2609 37 George H. Stainton, "Cheetah," foaled 1942. Colours: Blue, gold cap.

2610 38 Roy Traill and Les Carter, "Scotty," bay, aged, s. Lorraine. Colours: Black, green braces, black cap.

2611 39 J. L. Ward, "Three Kings," bay, aged, s. Talisman II (imp.), d. Miss Kiss. Colours: Purple, yellow sleeves and cap.

2612 40 T. Watson, "Larry," brown, aged. Colours: Blue, red sleeves, black cap.

2613 41 D. White, "Plainsman," bay, s. Lost time. Colours: Royal purple, daffodil sleeves and cap.

2614 42 Miss Stella Williams, "Valette," brown, foaled 1941. Colours: Blue, white sleeves, blue and white cap.

CLASS.

192. THE "BRYANT AND MAY" CONSOLATION STAKES.

SPECIAL PRIZES, £20 (presented by **BRYANT AND MAY PTY. LTD., MATCH MANUFACTURERS, RICHMOND**). For horses that have competed at this Show, but have not won a first prize, competing singly, in Classes 172 to 191 inclusive. Best exhibition of jumping only, at hunting pace. The horses ridden by gentlemen to carry not less than 11st.; ladies to ride at catch weights. To be tried over such fences as the Council may decide. First prize, £12; second prize, £5; third prize, £3. Entry fee, 12/-; Members, 6/-. Post entry.

193. "SCOTT'S" JUMPERS' PLATE.

SPECIAL PRIZES, £12 (presented by **C. W. WILSON, ESQ., OF SCOTT'S HOTEL, COLLINS STREET, MELBOURNE**). Not exceeding 14 hands 2 inches and over 13 hands 2 inches; to carry not less than 9st. First prize, £9; second prize, £2; third prize, £1. To be ridden in hunting or steeplechase costume, by male or female riders. Best exhibition of jumping only, at hunting pace. To be tried over such fences as the Council may decide. (Measurer's certificate to be produced to Steward before commencement. See head of Section 1). Entry fee, 10/-; Members, 5/-.

2615 1 Miss Gay Adams, "Scotty," bay. Colours: Hunting costume.

2616 2 George Adams, "Star," black, foaled 1941. Colours: Light blue, cerise band and sleeves, black cap.

2617 3 Mrs. Ken. Anderson, "Silk Stockings," chestnut, aged. Colours: Hunting costume.

2618 4 H. A. Arnold, "Grey Lady," grey, aged, bred by G. Young, s. Don Lionel. Colours: Maroon, gold sash and sleeves, black cap.

2619 5 Mr. and Mrs. E. F. Barker, "Tex," bay, foaled 1941. Colours: Hunting costume.

2620 6 A. E. Bedford, "Sunrise," chestnut, aged, bred by S. Matthews, s. Sordino, d. by Paddy. Colours: Black and white squares, black cap.

2621 7 A. E. Bedford, "Dasher," bay, aged, bred by S. W. Rowe, s. Barley Spier, d. by Mazaron. Colours: Black and white squares, black cap.

2622 8 C. Berger, "Dot," chestnut, aged, bred by S. Bennett. Colours: Tangerine, blue sash, sleeves and cap.

2623 9 A. Bridges, "Charlie." Colours: Hunting costume.

2624 10 H. F. Brockhoff, "Red Lady," chestnut, aged. Colours: Yellow, pink sleeves and cap.

2625 11 Graham and Norman Cakebread, "Bronnie," bay, foaled 1942. Colours: Blue, white V, red cap.

2626 12 Graham and Norman Cakebread, "Huon," brown, aged. Colours: Blue, white V, red cap.

2627 13 John T. Canavan, "Canteen," grey, foaled 1941, bred by J. Conroy. Colours: Hunting costume.

2628 14 S. Chapple, "Scotty," brown, aged. Colours: Green, yellow bands, red cap.

2629 15 J. H. Daly, "Garry Lyn," cream, foaled 1943, bred by J. Brand, s. East Lyn, d. by Brown Rajah. Colours: Blue, gold sleeves and cap.

2630 16 Mrs. S. M. Daunt, "Desert Gold," bay, foaled 1940, bred by R. Kotz. Colours: Hunting costume.

2631 17 T. A. Field, "Dandy," bay, aged. Colours: All sky blue.

2632 18 A. Hermiston and W. Kinnear, "Tarzan," grey. Colours: Pink, grey sleeves and cap.

2633 19 J. Hill, "Smoky," black, aged. Colours: Royal blue, gold sleeves and cap.

2634 20 D. and A. Kallady, "Little Tim," brown. Colours: Hunting costume.

2635 21 Miss P. Kenneally, "Judy," bay, foaled 1941, Colours: All brown.

2636 22 Miss P. Kenneally, "Rex," brown, foaled 1940. Colours: All brown.

2637 23 Miss Roma Laidlaw and W. Armour, "Rhumba," grey, foaled 1943, s. Goldie. Colours: Maroon, gold sash and sleeves, black cap.

2638 24 H. J. Larke, "Teddy," bay, aged. Colours: Hunting costume.

2639 25 Mrs. Lorna Limbach, "Star," bay. Colours: Hunting costume.

2640 26 Mrs. E. Lithgow, "Skylie," bay, aged. Colours: Red, white spots.

2641 27 Ivor McIlwain, "Robin," roan, aged, bred by exhibitor, s. by Royal Comedy. Colours: Purple and gold.

2642 28 Martin and Williamson, "Sweet Daphney," brown, s. Perfect, d. Daphney. Colours: Black and white.

2643 29 Mrs. D. S. Masterton, "Sammy," bay, aged, s. Kravis. Colours: Hunting costume.

2644 30 R. M. Metherall, "Silver Sails," cream, aged, bred by L. Schneider, s. Silver Lynn. Colours: Royal blue and lime.

2645 31 E. V. and Miss Flora Middleton, "Bobby," bay, aged. Colours: Blue, pink sash, blue cap.

2646 32 W. Oakford and McNaughton, "Silver Wings," cream, foaled 1941, bred by W. Oakford, s. Silver Sails, d. Snow Flake. Colours: Scarlet and gold, gold cap.

2647 33 Misses D. and F. Osborn, "Blue Belle," grey, foaled 1943, bred by F. Bowden, s. Boy Blue, d. Flying Cloud. Colours: Purple, gold cap.

2648 34 Miss D. Parker, "The Joker," bay. Colours: Hunting costume.

2649 35 Misses Pearson and Williamson, "Sunlight," chestnut, aged, bred by F. W. Bowden, s. Pearlyn. Colours: Black, white sash and cap.

2650 36 R. A. Porter, "Fairy." Colours: Blue, gold cap.

2651 37 Ian Richardson, "Paint," skewbald. Colours: Hunting costume.

2652 38 R. Richardson, "Balance," grey, foaled 1942. Colours: Green, black sash, green cap.

2653 39 W. Rowe and Son, "Royston," bay. Colours: Red, black bands and cap.

2654 40 H. G. A. Ruler, "Trixie," bay, foaled 1940, s. Combustion. Colours: Cerise, black bands, red cap.

2655 41 H. G. A. Ruler, "Silver," grey, aged. Colours: Cerise, black bands, red cap.

2656 42 N. Russell, "Rickie," brown, foaled 1940. Colours: Hunting costume.

2657 43 Mrs. Rotha Speirs, "Spangles," cream, foaled 1940. Colours: Hunting costume.

2658 44 Miss Lee Tracey, "Surprise," skewbald, foaled 1941. Colours: Hunting costume.

2659 45 T. Watson, "Tip Top," blue roan, aged. Colours: Blue, red sleeves, black cap.

2660 46 Miss Betty Watts, "Snowshoes," grey. Colours: Hunting costume.

2661 47 Miss Betty Watts, "Sovereign," chestnut. Colours: Hunting costume.

2662 48 W. A. Wheatland, "Kippa," black. Colours: Hunting costume.

CLASS.

194. THE "WALKER AND HALL LTD." JUMPING COMPETITION.

SPECIAL PRIZES, £10 (presented by S. H. NASH AND CO., SOLE DISTRIBUTOR, VICTORIA AND TASMANIA, FOR WALKER AND HALL LTD. (England), MANUFACTURERS OF THE WORLD'S BEST EXCLUSIVE SILVERWARE, ELECTROPLATE AND CUTLERY, 364 LITTLE COLLINS STREET, MELBOURNE). Not exceeding 14 hands 2 inches. To carry not less than 9st. First prize, £7; second prize, £2; third prize, £1. To be ridden in hunting or steeplechase costume, by male or female riders. Best exhibition of jumping only, at hunting pace. To be tried over such fences as the Council may decide. (Measurer's certificate to be produced to Steward before commencement. See head of Section 1). Entry fee, 10/-; Members, 5/-.

2663 1 Miss Gay Adams, "Scotty," bay. Colours: Hunting costume.

2664 2 George Adams, "Star," black, foaled 1941. Colours: Light blue, cerise band and sleeves, black cap.

2665 3 Mrs. Ken Anderson, "Silk Stockings," chestnut, aged. Colours: Hunting costume.

2666 4 H. A. Arnold, "Grey Lady," grey, aged, bred by G. Young, s. Don Lionel. Colours: Maroon, gold sash and sleeves, black cap.

2667 5 Mr. and Mrs. E. F. Barker, "Tex," bay, foaled 1941. Colours: Hunting costume.

2668 6 A. E. Bedford, "Sunrise," chestnut, aged, bred by s. Matthews, s. Sordino, d. by Paddy. Colours: Black and white squares, black cap.

2669 7 A. E. Bedford, "Dasher," bay, aged, bred by S. W. Rowe, s. Barley Spier, d. by Mazaron. Colours: Black and white squares, black cap.

2670 8 C. Berger, "Dot," chestnut, aged, bred by S. Bennett. Colours: Tangerine, blue sash, sleeves and cap.

2671 9 A. Bridges, "Miss Midnight." Colours: Hunting costume.

2672 10 H. F. Brockhoff, "Red Lady," chestnut, aged. Colours: Yellow, pink sleeves and cap.

2673 11 Miss June Burrows, "Actor," bay, aged. Colours: cream, yellow sleeves and cap.

2674 12 Graham and Norman Cakebread, "Huon," brown, aged. Colours: Blue, white V, red cap.

2675 13 Graham and Norman Cakebread, "Bronnie," bay, foaled 1942. Colours: Blue, white V, red cap.

2676 14 John T. Canavan, "Canteen," grey, foaled 1941, bred by J. Conroy. Colours: Hunting costume.

2677 15 S. Chapple, "Scotty," brown, aged. Colours: Green, yellow bands, red cap.

2678 16 J. H. Daly, "Garry Lyn," cream, foaled 1943, bred by J. Brand, s. East Lyn, d. by Brown Rajah. Colours: Blue, gold sleeves and cap.

2679 17 Mrs. S. M. Daunt, "Desert Gold," bay, foaled 1940, bred by Miss R. Kotz. Colours: Hunting costume.

2680 18 T. A. Field, "Dandy," bay, aged. Colours: All sky blue.

2681 19 A. Hermiston and W. Kinnear, "Tarzan," grey. Colours: Pink, grey sleeves and cap.

2682 20 J. Hill, "Smoky," black, aged. Colours: Royal blue, gold sleeves and cap.

2683 21 D. and A. Kallady, "Little Tim," brown. Colours: Hunting costume.

2684 22 Miss P. Kenneally, "Judy," bay, foaled 1941. Colours: All brown.

2685 23 Miss P. Kenneally, "Rex," brown, foaled 1940. Colours: All brown.

2686 24 H. J. Larke, "Teddy," bay, aged. Colours: Hunting costume.

2687 25 Mrs. Lorna Limbach, "Star," bay. Colours: Hunting costume.

2688 26 Mrs. E. Lithgow, "Skylie," bay, aged. Colours: Red, white spots.

2689 27 Ivor McIlwain, "Robin," roan, aged, bred by exhibitor, s. by Royal Comedy. Colours: Purple and gold.

2690 28 Martin and Williamson, "Sweet Daphney," brown, s. Perfect, d. Daphney. Colours: Black and white.

2691 29 Mrs. D. S. Masterton, "Sammy," bay, aged, s. Kravis. Colours: Hunting costume.

2692 30 R. M. Metherall, "Silver Sails," cream, aged, bred by L. Schneider, s. Silver Lynn. Colours: Royal blue and lime.

2693 31 E. V. and Miss Flora Middleton, "Bobby," bay, aged. Colours: Blue, pink sash, blue cap.

2694 32 W. Oakford and McNaughton, "Silver Wings," cream, foaled 1941, bred by W. Oakford, s. Silver Sails, d. Snow Flake. Colours: Scarlet and gold, gold cap.

2695 33 Misses D. and F. Osborn, "Blue Belle," grey, foaled 1943, bred by F. Bowden, s. Boy Blue, d. Flying Cloud. Colours: Purple, gold cap.

2696 34 Miss D. Parker, "The Joker," bay. Colours: Hunting costume.

2697 35 Misses Pearson and Williamson, "Sunlight," chestnut, aged, bred by F. W. Bowden, s. Pearlyn. Colours: Black, white sash and cap.

2698 36 R. A. Porter, "Fairy." Colours. Blue, gold cap.

2699 37 Ian Richardson, "Paint," skewbald. Colours: Hunting costume.

2700 38 H. G. A. Ruler, "Trixie," bay, foaled 1940, s. Combustion. Colours: Cerise, black bands, red cap.

2701 39 H. G. A. Ruler, "Silver," grey, aged. Colours: Cerise, black bands, red cap.

2702 40 N. Russell, "Rickie," brown, foaled 1940. Colours: Hunting costume.

2703 41 Mrs. Rotha Speirs, "Spangles," cream, foaled 1940. Colours: Hunting costume.

2704 42 Miss Lee Tracey, "Surprise," skewbald, foaled 1941. Colours: Hunting costume.

2705 43 T. Watson, "Tip Top," blue roan, aged. Colours: Blue, red sleeves, black cap.

2706 44 Miss Betty Watts, "Snowshoes," grey. Colours: Hunting costume.

2707 45 Miss Betty Watts, "Sovereign," chestnut. Colours: Hunting costume.

2708 46 W. A. Wheatland, "Kippa," black. Colours: Hunting costume.

CLASS.

195. THE "JOHNSTON'S" NOVICE JUMPING COMPETITION.

SPECIAL PRIZES, £10 (presented by **JOHNSTON'S PTY. LTD., COMPLETE HOME FURNISHERS, 188 GERTRUDE STREET, FITZROY, N.6).** Not exceeding 14 hands 2 inches, that have never won a first prize, competing singly, in an open jumping event at any Royal Show in Australia. First prize, £7; second prize, £2; third prize, £1. To be ridden in hunting or steeplechase costume, by either male or female riders. Best exhibition of jump-

ing only, at hunting pace. To be tried over such hurdles as the Council may decide. (Measurer's certificate to be produced to Steward before commencement. See head of Section 1). Entry fee, 10/-; Members, 5/-.

2709 1 George Adams, "Star," black, foaled 1941. Colours: Light blue, cerise band and sleeves, black cap.

2710 2 Mrs. Ken Anderson, "Silk Stockings," chestnut, aged. Colours: Hunting costume.

2711 3 H. A. Arnold, "Grey Lady," grey, aged, bred by G. Young, s. Don Lionel. Colours: Maroon, gold sash and sleeves, black cap.

2712 4 Mr. and Mrs. E. F. Barker, "Tex," bay, foaled 1941. Colours: Hunting costume.

2713 5 A. E. Bedford, "Sunrise," chestnut, aged, bred by S. Matthews, s. Sordino, d. by Paddy. Colours: Black and white squares, black cap.

2714 6 C. Berger, "Dot," chestnut, aged, bred by S. Bennett. Colours: Tangerine, blue sash, sleeves and cap.

2715 7 A. Bridges, "Miss Midnight." Colours: Hunting costume.

2716 8 H. F. Brockhoff, "Red Lady," chestnut, aged. Colours: Yellow, pink sleeves and cap.

2717 9 Harry Bullock, "Jimmy Boy," brown, s. Captain Newellan. Colours: White, black hoops and cap.

2718 10 Miss June Burrows, "Actor," bay, aged. Colours: Cream, yellow sleeves and cap.

2719 11 Graham and Norman Cakebread, "Bronnie," bay, foaled 1942. Colours: Blue, white V, red cap.

2720 12 Graham and Norman Cakebread, "Huon," brown, aged. Colours: Blue, white V, red cap.

2721 13 John T. Canavan, "Canteen," grey, foaled 1941, bred by J. Conroy. Colours: Hunting costume.

2722 14 S. Chapple, "Scotty," brown, aged. Colours: Green, yellow bands, red cap.

2723 15 W. G. Clifton, "Blueboy," grey, foaled 1942, bred by exhibitor, s. Zarafa, d. Sally. Colours: Hunting costume.

2724 16 Miss M. and Mrs. R. E. Coombs, "Romeo," brown, foaled 1942, bred by C. Christopher, s. Nokilla, d. Cooee. Colours: Hunting costume.

2725 17 R. Coventry, "Royal," piebald, foaled 1940. Colours: Pink, black stripes.

2726 18 R. Coventry, "Rob Roy," bay, aged. Colours: Pink, black stripes.

2727 19 J. H. Daly, "Garry Lyn," cream, foaled 1942, bred by J. Brand, s. East Lyn, d. by Brown Rajah. Colours: Blue, gold sleeves and cap.

2728 20 Miss Dawn Danby, "Red Lynn," chestnut, aged. Colours: Hunting costume.

2729 21 Mrs. S. M. Daunt, "Desert Gold," bay, foaled 1940, bred by Miss R. Kotz. Colours: Hunting costume.

2730 22 T. A. Field, "Dandy," bay, aged. Colours: All sky blue.

2731 23 J. Gibson, "Glenroy," brown. Colours: Hunting costume.

2732 24 R. Hay, "Laddie," chestnut, foaled 1941, bred by exhibitor. Colours: Purple, gold sleeves and cap.

2733 25 J. Hill, "Smoky," black, aged. Colours: Royal blue, gold sleeves and cap.

2734 26 D. and A. Kallady, "Little Tim," brown. Colours: Hunting costume.

2735 27 Miss P. Kenneally, "Rex," brown, foaled 1940. Colours: All brown.

2736 28 Miss P. Kenneally, "Judy," bay, foaled 1941. Colours: All brown.

2737 29 Miss Roma Laidlaw and W. Armour, "Rhumba," grey, foaled 1943, s. Goldie. Colours: Maroon, gold sash and sleeves, black cap.

2738 30 H. J. Larke, "Teddy," bay, aged. Colours: Hunting costume.

2739 31 Mrs. Lorna Limbach, "Star," bay. Colours: Hunting costume.

2740 32 Mrs. E. Lithgow, "Skylie," bay, aged. Colours: Red, white spots.

2741 33 Ivor McIlwain, "Robin," roan, aged, bred by exhibitor, s. by Royal Comedy. Colours: Purple and gold.

2742 34 Martin and Williamson, "Sweet Daphney," brown, s. Perfect, d. Daphney. Colours: Black and white.

2743 35 Mrs. D. S. Masterton, "Sammy," bay, aged, s. Kravis. Colours: Hunting costume.

2744 36 R. M. Metherall, "Silver Sails," cream, aged, bred by T. Schneider, s. Silver Lynn. Colours: Royal blue and lime.

2745 37 E. V. and Miss Flora Middleton, "Bobby," bay, aged. Colours: Blue, pink sash, blue cap.

2746 38 Moore and Stead, "Camouflage," skewbald, aged. Colours: Hunting costume.

2747 39 W. Oakford and McNaughton, "Silver Wings," cream, foaled 1941, bred by W. Oakford, s. Silver Sails, d. Snow Flake. Colours: Scarlet and gold, gold cap.

2748 40 Misses D. and F. Osborn, "Blue Belle," grey, foaled 1943, bred by F. Bowden, s. Boy Blue, d. Flying Cloud. Colours: Purple, gold cap.

2749 41 Miss D. Parker, "The Joker," bay. Colours: Hunting costume.

2750 42 Misses Pearson and Williamson, "Sunlight," chestnut, aged, bred by F. W. Bowden, s. Pearlyn. Colours: Black, white sash and cap.

2751 43 A. J. Peddie, "Lavour," grey, foaled 1941, s. Drinker. Colours: All canary.

2752 44 R. A. Porter, "Fairy." Colours: Blue, gold cap.

2753 45 Miss Coraline Richardson, "Rainbow," skewbald. Colours: Yellow, blue cap.

2754 46 Jan Richardson, "Paint," skewbald. Colours: Hunting costume.

2755 47 R. Richardson, 'Balance," grey, foaled 1942. Colours: Green, black sash, green cap.
2756 48 W. Rowe and Son, "Royston," bay. Colours: Red, black bands and cap.
2757 49 H. G. A. Ruler, "Silver," grey, aged. Colours: Cerise, black bands, red cap.
2758 50 H. G. A. Ruler, "Trixie," bay, foaled 1940, s. Combustion. Colours: Cerise, black bands, red cap.
2759 51 N. Russell, "Rickie," brown, foaled 1940. Colours: Hunting costume.
2760 52 Mrs. Rotha Speirs, "Spangles," cream, foaled 1940. Colours: Hunting costume.
2761 53 Miss Lee Tracey, "Surprise," skewbald, foaled 1941. Colours: Hunting costume.
2762 54 R. Wait, "Silver." Colours: Purple, gold diamonds and sleeves, purple and gold cap.
2763 55 W. C. Wallis, "Young Sheik," chestnut, aged, s. Shadzana, d. Josette. Colours: Black and white squares.
2764 56 T. Watson, "Tip Top," blue roan, aged. Colours: Blue, red sleeves, black cap.
2765 57 Miss Betty Watts, "Sovereign," chestnut. Colours: Hunting costume.
2766 58 W. A. Wheatland, "Kippa," black. Colours: Hunting costume.
2767 59 W. A. Wheatland, "Lipstick," chestnut, s. Goldie, d. Turf Lady. Colours: Hunting costume.
2768 60 D. White, "Solo," brown. Colours: Purple, daffodil sleeves and cap.

CLASS.
196. THE "KODAK" PONY JUMPERS' PLATE.
SPECIAL PRIZES, £10 (presented by **KODAK (Australasia) PTY. LTD., MANUFACTURERS AND IMPORTERS OF PHOTOGRAPHIC MATERIALS OF ALL VARIETIES, KODAK HOUSE, 252 COLLINS STREET, MELBOURNE, C.1, AND BALLARAT, (VIC.), ALSO SYDNEY, NEWCASTLE (N.S.W.), BRISBANE, TOOWOOMBA, ROCKHAMPTON, CAIRNS, TOWNSVILLE (QLD.), ADELAIDE (S.A.), PERTH (W.A.), HOBART AND LAUNCESTON (TAS.). HEAD OFFICE AND FACTORY AT ABBOTSFORD, VICTORIA, AND AT WELLINGTON, AUCKLAND, DUNEDIN AND CHRISTCHURCH, N.Z.**). For Ponies not exceeding 13 hands 2 inches. To carry not less than 9 stone. First prize, £7; second prize, £2; third prize, £1. To be ridden in hunting or steeplechase costume, by either male or female riders over 12 years of age. Best exhibition of jumping only, at hunting pace. To be tried over such hurdles as the Council may decide. (Ponies to be measured. See head of Section 1.) Entry fee, 10/-; Members, 5/-.

2769 1 George Adams, "Flash," chestnut, aged. Colours: Light blue, cerise band and sleeves, black cap.
2770 2 H. A. Arnold, "Creamy," cream, foaled October, 1941, bred by R. McKenzie, s. Berkeley Brat. Colours: Maroon, gold sash and sleeves, black cap.
2771 3 A. Bridges, "Charlie." Colours: Hunting costume.
2772 4 W. G. Clifton, "Blueboy," grey, foaled 1942, bred by exhibitor, s. Zarafa, d. Sally. Colours: Hunting costume.
2773 5 J. Hill, "Mickey," bay, foaled 1943. Colours: Royal blue, gold sleeves and cap.
2774 6 McKenzie and Bates, "Miss Pat," bay. Colours: Green, red sleeves and cap.
2775 7 Martin and Williamson, "Blue Boy," blue roan. Colours: Black and white.
2776 8 E. V. and Miss Flora Middleton. "Bobby," bay, aged. Colours: Blue, pink sash, blue cap.
2777 9 Billy O'Carroll, "Blue Metal," blue roan, foaled 1943. Colours: Hunting costume.
2778 10 A. W. Robinson, "Cricket," brown, aged. Colours: Black and white squares, black cap.
2779 11 Douglas Robinson, "Pharley," brown or black. Colours: Cerise, grey sash, sleeves and black cap.
2780 12 H. G. A. Ruler, "Trixie," bay, foaled 1940, s. Combustion. Colours: Cerise, black bands, red cap.
2781 13 J. Shandley, "Silver Streak." Colours: Purple, gold sleeves.
2782 14 R. Wait, "Silver." Colours: Purple, gold diamonds and sleeves, purple and gold cap.
2783 15 Mrs. L. I. Young, "Bluey," grey, foaled 1941. Colours: Yellow, black spots.

CLASS.
197. THE "EVER READY BATTERIES" PAIR HUNTING CONTEST.
SPECIAL PRIZES, £15/15/- (presented by **THE EVER READY COMPANY (Australia) PTY. LTD., MANUFACTURERS OF DRY BATTERIES AND CELLS, 360 COLLINS STREET, MELBOURNE; AND AT SYDNEY AND LONDON**). Not exceeding 14 hands 2 inches, competing in pairs. To be ridden in hunting or steeplechase costume. Best exhibition of jumping in pairs, at hunting pace. To be tried over such hurdles as the Council may decide. **Owners will be permitted to pair, and, in the event of a pair separately owned winning, the prize will be divided.** (Measurer's certificate to be produced to Steward before commencement. See head of Section 1). First prize, £10/10/-; second prize, £3/3/-; third prize, £2/2/-. Entry fee (per nomination), 6/-; Members, 3/-.

2784 1 Mrs. Ken. Anderson, "Silk Stockings," chestnut, aged. Colours: Hunting costume.
2785 2 H. A. Arnold, "Grey Lady," grey, aged, bred by G. Young, s. Don Lionel. Colours: Maroon, gold sash and sleeves, black cap.

2786 3 A. E. Bedford, "Dasher," bay, aged, bred by S. W. Rowe, s. Barley Spier, d. by Mazaron. Colours: Black and white squares, black cap.

2787 4 A. E. Bedford, "Sunrise," chestnut, aged, bred by S. Matthews, s. Sordino, d. by Paddy. Colours: Black and white squares, black cap.

2788 5 Miss Nancy Bell, "Vanwyn," brown, aged. Colours: Hunting costume.

2789 6 C. Berger, "Dot," chestnut, aged, bred by S. Bennett. Colours: Tangerine, blue sash, sleeves and cap.

2790 7 C. Berger, "Star," bay, aged, bred by G. Willis, s. Vio Malt, d. Moonlight. Colours: Tangerine, blue sash, sleeves and cap.

2791 8 H. F. Brockhoff, "Red Lady," chestnut, aged. Colours: Yellow, pink sleeves and cap.

2792 9 Harry Bullock, "Jimmy Boy," brown, s. Captain Newellan. Colours: White, black hoops and cap.

2793 10 Miss June Burrows, "Actor," bay, aged. Colours: Cream, yellow sleeves and cap.

2794 11 Graham and Norman Cakebread, "Huon," brown, aged: Colours: Blue, white V, red cap.

2795 12 Graham and Norman Cakebread, "Bronnie," bay, foaled 1942. Colours: Blue, white V, red cap.

2796 13 W. G. Clifton, "Blueboy," grey, foaled 1942, bred by exhibitor, s. Zarafa, d. Sally. Colours: Hunting costume.

2797 14 Miss M. and Mrs. R. E. Coombs, "Romeo," brown, foaled 1942, bred by C. Christopher, s. Nokilla, d. Cooee. Colours: Hunting costume.

2798 15 J. H. Daly, "Garry Lyn," cream, foaled 1943, bred by J. Brand, s. East Lyn, d. by Brown Rajah. Colours: Blue, gold sleeves and cap.

2799 16 T. A. Field, "Dandy," bay, aged. Colours: All sky blue.

2800 17 J. Gibson, "Glenroy," brown. Colours: Hunting costume.

2801 18 A. Hermiston and W. Kinnear, "Tarzan," grey. Colours: Pink, grey sleeves and cap.

2802 19 Mr. and Mrs. R. A. Hume, "Skipper," skewbald. Colours: Hunting costume.

2803 20 D. and A. Kallady, "Little Tim," brown. Colours: Hunting costume.

2804 21 Miss Roma Laidlaw and W. Armour, "Rhumba," grey, foaled 1943, s. Goldie. Colours: Maroon, gold sash and sleeves, black cap.

2805 22 Mrs. E. Lithgow, "Skylie," bay, aged. Colours: Red, white spots.

2806 23 Martin and Williamson, "Blue Boy," blue roan. Colours: Black and white.

2807 24 Mrs. D. S. Masterton, "Sammy," bay, aged, s. Kravis. Colours: Hunting costume.

2808 25 R. M. Metherall, "Silver Sails," cream, aged, bred by L. Schneider, s. Silver Lynn. Colours: Royal blue and lime.

2809 26 Moore and Stead, "Camouflage," skewbald, aged. Colours: Hunting costume.

2810 27 W. Oakford and McNaughton, "Silver Wings," cream, foaled 1941, bred by W. Oakford, s. Silver Sails, d. Snow Flake. Colours: Scarlet and gold, gold cap.

2811 28 Misses D. and F. Osborn, "Blue Belle," grey, foaled 1943, bred by F. Bowden, s. Boy Blue, d. Flying Cloud. Colours: Purple, gold cap.

2812 29 Miss D. Parker, "The Joker," bay. Colours: Hunting costume.

2813 30 Misses Pearson and Williamson, "Sunlight," chestnut, aged, bred by F. W. Bowden, s. Pearlyn. Colours: Black, white sash and cap.

2814 31 R. A. Porter, "Fair.y" Colours: Blue, gold cap.

2815 32 Miss Coraline Richardson, "Rainbow," skewbald. Colours: Yellow, blue cap.

2816 33 Ian Richardson, "Paint," skewbald. Colours: Hunting costume.

2817 34 R. Richardson, "Balance," grey, foaled 1942. Colours: Green, black sash, green cap.

2818 35 H. G. A. Ruler, "Trixie," bay, foaled 1940, s. Combustion. Colours: Cerise, black bands, red cap.

2819 36 H. G. A. Ruler, "Silver," grey, aged. Colours: Cerise, black bands, red cap.

2820 37 Mrs. Rotha Speirs, "Spangles," cream, foaled 1940. Colours: Hunting costume.

2821 38 Miss Lee Tracey, "Surprise," skewbald, foaled 1941. Colours: Hunting costume.

2822 39 W. C. Wallis, "Young Sheik," chestnut, aged, s. Shadzana, d. Josette. Colours: Black and white squares.

2823 40 T. Watson, "Tip Top," blue roan, aged. Colours: Blue, red sleeves, black cap.

2824 41 Miss Betty Watts, "Snowshoes," grey. Colours: Hunting costume.

2825 42 Miss Betty Watts, "Sovereign," chestnut. Colours: Hunting costume.

2826 43 W. A. Wheatland, "Kippa," black. Colours: Hunting costume.

2827 44 W. A. Wheatland, "Lipstick," chestnut, foaled 1943, s. Goldie, d. Turf Lady. Colours: Hunting costume.

2828 45 D. White, "Solo," brown. Colours: Purple, daffodil sleeves and cap.

CLASS.

198. THE "STATE EXPRESS CIGARETTES" PAIR HUNTING CONTEST.

SPECIAL PRIZES, £15 (presented by **ARDATH "STATE EXPRESS 333" CIGARETTES).** First prize, £10; second prize, £3; third prize, £2. Not exceeding 14 hands 2 inches, competing in pairs. To be ridden in hunting or steeplechase costume. Best exhibition of jumping in pairs, at hunting pace. To be tried over such hurdles as the Council may decide. **Owners will be permitted to pair, and, in the event of a pair separately owned winning, the prize will be divided.** (Measurer's certificate to be produced to Steward before commencement. See head of Section 1). Entry fee (per nomination), 6/-; Members, 3/-.

2829 1 Mrs. Ken Anderson, "Silk Stockings," chestnut, aged. Colours: Hunting costume.

2830 2 H. A. Arnold, "Grey Lady," grey, aged, bred by G. Young, s. Don Lionel. Colours: Maroon, gold sash and sleeves, black cap.

2831 3 A. E. Bedford, "Dasher," bay, aged, bred by S. W. Rowe, s. Barley Spier, d. Mazaron. Colours: Black and white squares, black cap.

2832 4 A. E. Bedford, "Sunrise," chestnut, aged, bred by S. Matthews, s. Sordino, d. by Paddy. Colours: Black and white squares, black cap.

2833 5 Miss Nancy Bell "Vanwyn," brown, aged. Colours: Hunting costume.

2834 6 C. Berger, "Dot," chestnut, aged, bred by S. Bennett. Colours: Tangerine, blue sash, sleeves and cap.

2835 7 C. Berger, "Star," bay, aged, bred by G. Willis, s. Vio Malt, d. Moonlight. Colours: Tangerine, blue sash, sleeves and cap.

2836 8 H. F. Brockhoff, "Red Lady," chestnut, aged. Colours: Yellow, pink sleeves and cap.

2837 9 Harry Bullock, "Jimmy Boy," brown, s. Captain Newellan. Colours: White, black hoops and cap.

2838 10 Miss June Burrows, "Actor," bay, aged. Colours: Cream, yellow sleeves and cap.

2839 11 Graham and Norman Cakebread, "Bronnie," bay, foaled 1942. Colours: Blue, white V, red cap.

2840 12 Graham and Norman Cakebread, "Huon," brown, aged. Colours Blue, white V, red cap.

2841 13 Miss M. and Mrs. R. E. Coombs, "Romeo," brown, foaled 1942, bred by C. Christopher, s. Nokilla, d. Cooee. Colours: Hunting Costume.

2842 14 J. H. Daly, "Garry Lyn," cream, foaled 1943, bred by J. Brand, s. East Lyn, d. by Brown Rajah. Colours: Blue, gold sleeves and cap.

2843 15 T. A. Field, "Dandy," bay, aged. Colours: All sky blue.

2844 16 J. Gibson, "Glenroy," brown. Colours: Hunting costume.

2845 17 A. Hermiston and W. Kinnear, "Tarzan," grey. Colours: Pink, grey sleeves and cap.

2846 18 Mr. and Mrs. R. A. Hume, "Skipper," skewbald. Colours: Hunting costume.

2847 19 D. and A. Kallady, "Little Tim," brown. Colours: Hunting costume.

2848 20 Miss Roma Laidlaw and W. Armour, "Rhumba," grey, foaled 1943, s. Goldie. Colours: Maroon, gold sash and sleeves, black cap.

2849 21 Mrs. E. Lithgow, "Skylie," bay, aged. Colours: Red, white spots.

2850 22 Martin and Williamson, "Blue Boy," blue roan. Colours: Black and white.

2851 23 Mrs. D. S. Masterton, "Sammy," bay, aged, s. Kravis. Colours: Hunting costume.

2852 24 R. M. Metherall, "Silver Sails," cream, aged, bred by L. Schneider, s. Silver Lyn. Colours: Royal blue and lime.

2853 25 Moore and Stead, "Camouflage," skewbald, aged. Colours: Hunting costume.

2854 26 W. Oakford and McNaughton, "Silver Wings," cream, foaled 1941, bred by W. Oakford, s. Silver Sails, d. Snow Flake. Colours: Scarlet and gold, gold cap.

2855 27 Misses D. and F. Osborn, "Blue Belle," grey, foaled 1943, bred by F. Bowden, s. Boy Blue, d. Flying Cloud. Colours: Purple, gold cap.

2856 28 Miss D. Parker, "The Joker," bay. Colours: Hunting costume.

2857 29 Misses Pearson and Williamson, "Sunlight," chestnut, aged, bred by F. W. Bowden, s. Pearlyn. Colours: Black, white sash and cap.

2858 30 R. A. Porter, "Fairy." Colours: Blue, gold cap.

2859 31 Miss Coraline Richardson, "Rainbow," skewbald. Colours: Yellow, blue cap.

2860 32 Ian Richardson, "Paint," skewbald. Colours: Hunting costume.

2861 33 R. Richardson, "Balance," grey, foaled 1942. Colours: Green, black sash, green cap.

2862 34 H. G. A. Ruler, "Silver," grey, aged. Colours: Cerise, black bands, red cap.

2863 35 H. G. A. Ruler, "Trixie," bay, foaled 1940, s. Combustion. Colours: Cerise, black bands, red cap.

2864 36 Mrs. Rotha Speirs, "Spangles," cream, foaled 1940. Colours: Hunting costume.

2865 37 Miss Lee Tracey, "Surprise," skewbald, foaled 1941. Colours: Hunting costume.

2866 38 W. C. Wallis, "Young Sheik," chestnut, aged, s. Shadzana, d. Josette. Colours: Black and white squares.

2867 39 T. Watson, "Tip Top," blue roan, aged. Colours: Blue, red sleeves, black cap.

2868 40 Miss Betty Watts, "Snowshoes," grey. Colours: Hunting costume.

2869 41 Miss Betty Watts, "Sovereign," chestnut. Colours: Hunting costume.

2870 42 W. A. Wheatland, "Kippa," black. Colours: Hunting costume.

2871 43 W. A. Wheatland, "Lipstick," chestnut, foaled 1943, s. Goldie, d. Turf Lady. Colours: Hunting costume.

2872 44 D. White, "Solo," brown. Colours: Purple, daffodil sleeves and cap.

CLASS.
199. **THE "GENERAL MOTORS-HOLDENS" SECTION FOUR HUNTING CONTEST. (Ladies and Gentlemen).**

SPECIAL PRIZES, £34 (presented by GENERAL MOTORS-HOLDENS LTD., FISHERMEN'S BEND, PORT MELBOURNE, S.C.7). First prize, £24; second prize, £8; third prize, £2. For a team of four, not exceeding 14 hands 2 inches, to be judged for hunting qualifications and tried over course and hurdles as the Council may decide. Two to be ridden by ladies and two by gentlemen. The ladies to ride at catch weights and the gentlemen at not less than nine stone. The contest will be continuous for two laps of the course. For the first round the competitors will commence individually, a gentleman first, followed at an interval of approximately 20 yards by a lady. After the first four hurdles have been negotiated, the competitors will pair and complete the course. At the commencement of the second round, all four will be brought abreast and complete the course in such order. (Measurer's certificate to be produced to Steward before commencement. See head of Section 1). **Owners will be allowed to make up a team, but in the event of a team separately owned winning, the prize will be divided.** Entry fee, 7/6 each; Members, 5/-.

2873 1 Mrs. Ken Anderson, "Silk Stockings," chestnut, aged. Colours: Hunting costume.

2874 2 H. A. Arnold, "Grey Lady," grey, aged, bred by G. Young, s. Don Lionel. Colours: Maroon, gold sash and sleeves, black cap.

2875 3 A. E. Bedford, "Sunrise," chestnut, aged, bred by S. Matthews, s. Sordino, d. by Paddy. Colours: Black and white squares, black cap.

2876 4 A. E. Bedford, "Dasher," bay, aged, bred by S. W. Rowe, s. Barley Spier, d. by Mazaron. Colours: Black and white squares, black cap.

2877 5 H. F. Brockhoff, "Red Lady," chestnut, aged. Colours: Yellow, pink sleeves and cap.

2878 6 Harry Bullock, "Jimmy Boy," brown, s. Captain Newellan. Colours: White, black hoops and cap.

2879 7 J. H. Daly, "Garry Lyn," cream, foaled 1943, bred by J. Brand, s. East Lyn. d. by Brown Rajah. Colours: Blue, gold sleeves and cap.

2880 8 T. A. Field, "Dandy," bay, aged. Colours: All sky blue.

2881 9 A. Hermiston and W. Kinnear, "Tarzan," grey. Colours: Pink, grey sleeves and cap.

2882 10 Mr. and Mrs. R. A. Hume, "Skipper," skewbald. Colours: Hunting costume.

2883 11 Mrs. Lorna Limbach, "Dot," chestnut. Colours: Hunting costume.

2884 12 Mrs. Lorna Limbach, "Star." Colours: Hunting costume.

2885 13 Mrs. E. Lithgow, "Skylie," bay, aged. Colours: Red, white spots.

2886 14 Martin and Williamson, "Blue Boy," blue roan. Colours: Black and white.

2887 15 Martin and Williamson, "Sweet Daphney," brown, s. Perfect, d. Daphney. Colours: Black and white.

2888 16 Mrs. D .S. Masterton, "Sammy," bay, aged, s. Kravis. Colours: Hunting costume.

2889 17 R. M. Metherall, "Silver Sails," cream, aged, bred by L. Schneider, s. Silver Lynn. Colours: Royal blue and lime.

2890 18 Moore and Stead, "Camouflage," skewbald, aged. Colours: Hunting costume.

2891 19 W. Oakford and McNaughton, "Silver Wings," cream, foaled 1941, bred by W. Oakford, s. Silver Sails, d. Snow Flake. Colours: Scarlet and gold, gold cap.

2892 20 Misses D. and F. Osborne, "Blue Belle," grey, foaled 1943, bred by F. Bowden, s. Boy Blue. d. Flying Cloud. Colours: Purple, gold cap.

2893 21 Miss D. Parker, "The Joker," bay. Colours: Hunting costume.

2894 22 Misses Pearson and Williamson, "Sunlight," chestnut, aged, bred by F. W. Bowden, s. Pearlyn. Colours: Black, white sash and cap.

2895 23 R. A. Porter, "Fairy." Colours: Blue, gold cap.

2896 24 Miss Coraline Richardson, "Rainbow," skewbald. Colours: Yellow, blue cap.

2897 25 Ian Richardson, "Paint," skewbald. Colours: Hunting costume.

2898 26 Mrs. Rotha Speirs, "Spangles," cream, foaled 1940. Colours: Hunting costume.

2899 27 Miss Lee Tracey, "Surprise," skewbald, foaled 1941. Colours: Hunting costume.

2900 28 W. C. Wallis, "Young Sheik," chestnut, aged, s. Shadzana, d. Josette. Colours: Black and white squares.
2901 29 T. Watson, "Tip Top," blue roan, aged. Colours: Blue, red sleeves, black cap.
2902 30 Miss Betty Watts, "Sovereign," chestnut. Colours: Hunting costume.
2903 31 Miss Betty Watts, "Snowshoes," grey. Colours: Hunting costume.
2904 32 W. A. Wheatland, "Kippa," black. Colours: Hunting costume.
2905 33 W. A. Wheatland, "Lipstick," chestnut, foaled 1943, s. Goldie, d. Turf Lady. Colours: Hunting costume.
2906 34 D. White, "Solo," brown. Colours: Purple, daffodil sleeves and cap.

CLASS.
200. THE "GILBEY'S" CONSOLATION STAKES.

SPECIAL PRIZES, £10 (presented by **W. AND A. GILBEY LTD.—GILBEYS IS THE STANDARD BY WHICH ALL GINS ARE JUDGED).** For mares or geldings that have competed at this Show, but have not won first prizes, competing singly in Classes 193 to 199 inclusive. Best exhibition of jumping only, at hunting pace, over such hurdles as the Council may decide. Male riders only. Prizes: £7, £2, £1. Entry fee, 10/-; Members, 5/-. Post entry.

RIDING COMPETITIONS.

In riding competitions for adults, from 10 to 12 competitors will be tested at a time. Eliminations will follow a preliminary walk, trot and canter. The remaining competitors will be required to do a figure of eight.

In riding competitions for children, the tests will be at the discretion of the judge.

In all gentlemen's riding competitions, park riding costume must be worn.

In all riding competitions for competitors under the age of 21 years, proof of age of rider must accompany the entry form.

RIDING COMPETITIONS ON THE FLAT

201. THE "MacROBERTSON" RIDING COMPETITION.

SPECIAL PRIZES, £10/10/- (presented by **MacROBERTSON'S, HIGH-CLASS CHOCOLATE AND COCOA MANUFACTURERS, FITZROY).** Open to male riders only. First prize, £6/6/-; second prize, £3/3/-; third prize, £1/1/-. Entry fee 10/-, Members 5/-.

A SADDLE (presented by **GEORGE PIZZEY AND SON, 131 JOHNSTON STREET, FITZROY),** will be presented to the winner of the above class.

2907 1 W. Armour, nominated by Miss Roma Laidlaw and W. Armour.
2908 2 R. Beard, nominated by J. Beard.
2909 3 S. L. Bowman.
2910 4 T. Brosnan, nominated by Mrs. G. R. Gayleard.
2911 5 S. Bull.
2912 6 Gordon L. Cain.
2913 7 John T. Canavan, nominated by Kemp's Riding School.
2914 8 R. Chittick, nominated by T. A. Field.
2915 9 J. A. Clifford.
2916 10 J. H. Daly.
2917 11 J. Eadon.
2918 12 R. A. Field, nominated by T. A. Field.
2919 13 Colonel Richard F. Fitzgerald, nominated by Kemp's Riding School.
2920 14 W. McL. Greaves, nominated by W. C. Greaves.
2921 15 Frank Hatters, nominated by Kemp's Riding School.
2922 16 John Herbert.
2923 17 H. E. Higgins.
2924 18 E. Hull, nominated by T. A. Field.
2925 19 G. J. Johnson.
2926 20 Murray A. Jones.
2927 21 William Kinnear, nominated by Miss Shirley Kinnear.
2928 22 W. Lecky, nominated by Mrs. Clarke and White.
2929 23 Jack Lynn, nominated by John Lynn.
2930 24 W. McKay.
2931 25 D. McRae.
2932 26 John B. Messer, nominated by Messer Bros.
2933 27 R. M. Metherall.
2934 28 C. L. Neiwand.
2935 29 M. Niemann, nominated by Athol Strong.
2936 30 W. H. Oakford, nominated by W. Oakford and McNaughton.
2937 31 R. E. Payne.
2938 32 V. W. Shepherd.
2939 33 J. H. Spencer.
2940 34 Jack Walsh, nominated by Mrs. J. Walsh.
2941 35 J. Tomlinson, nominated by Waverley Riding School.
2942 36 C. Kelly, nominated by Waverley Riding School.
2943 37 M. McClelland, nominated by Waverley Riding School.

CLASS.
202. THE "OSRAM" NOVICE RIDING COMPETITION.

SPECIAL PRIZES, £8 (presented by **BRITISH GENERAL ELECTRIC CO. PTY. LTD., MANUFACTURERS OF B.G.E. ELECTRIC HOME HELPS, AND SOLE AUSTRALIAN REPRESENTATIVE OF THE G.E.C. LTD. OF ENGLAND, MANUFACTURERS OF THE WORLD-FAMOUS "OSRAM" LAMPS AND VALVES).**—For male riders who have never won a first or second prize in an open Riding Competition at any Australian Royal Show at time of judging. (Winners of Boys' Riding Competitions, under 15 years at previous Melbourne Royal Shows are eligible to compete in this event). First prize, £5; second prize, £2; third prize, £1. Entry fee, 10/-; Members, 5/-.

2944 1 W. Armour, nominated by Miss Roma Laidlaw and W. Armour.
2945 2 James Beal, nominated by A. L. Beal.
2946 3 A. E. Bedford.

2947 4 S. L. Bowman
2948 5 S. Bull.
2949 6 Gordon L. Cain.
2950 7 John T. Canavan, nominated by Kemp's Riding School.
2951 8 L. Carter, nominated by Roy Traill and Les Carter.
2952 9 R. Chittick, nominated by T. A. Field.
2953 10 J. H. Daly.
2954 11 J. Eadon.
2955 12 R. A. Field, nominated by T. A. Field.
2956 13 Colonel R. F. Fitzgerald, nominated by Kemp's Riding School.
2957 14 W. McL. Greaves, nominated by W. C. Greaves.
2958 15 Frank Hatters, nominated by Kemp's Riding School.
2959 16 John Herbert.
2960 17 H. E. Higgins.
2961 18 E. Hull, nominated by T. A. Field.
2962 19 G. J. Johnson.
2963 20 Murray A. Jones.
2964 21 William Kinnear, nominated by Miss Shirley Kinnear.
2965 22 W. Lecky, nominated by Mrs. Clarke and White.
2966 23 Jack Lynn, nominated by John Lynn.
2967 24 Nomination of D. McRae.
2968 25 John B. Messer, nominated by Messer Bros.
2969 26 C. L. Neiwand.
2970 27 M. Niemann, nominated by Athol Strong.
2971 28 Ron Notman, nominated by J. Shandley.
2972 29 W. H. Oakford, nominated by W. Oakford and McNaughton.
2973 30 R. E. Payne.
2974 31 Frank Pooley, nominated by Kemp's Riding School.
2975 32 Nomination of Rapsey Bros.
2976 33 Douglas Robinson.
2977 34 V. W. Shepherd.
2978 35 B. R. Smith, nominated by Mrs. K. Kearns.
2979 36 J. H. Spencer.
2980 37 John Swannell, nominated by J. C. Swannell.
2981 38 W. C. Wallis.
2982 39 Jack Walsh, nominated by Mrs. J. Walsh.
2983 40 J. Tomlinson, nominated by Waverley Riding School.
2984 41 C. Kelly, nominated by Waverley Riding School.

THE O.C. TROPHY, valued at £12/12/-, will be presented for the best boy rider on the flat, under 18 years of age on the first day of the Show.

CLASS.
203. THE "LONDON STORES" BOYS' RIDING COMPETITION.

SPECIAL PRIZES, £8 (of which £6 is presented by LONDON STORES LTD., CORNER BOURKE AND ELIZABETH STREETS, MELBOURNE, THE MEN'S AND BOYS' WEAR STORE). For boys 15 years and under 18 years on the first day of the Show. First prize, £5; second prize, £2; third prize, £1; fourth, fifth and sixth prizes, ribbon. Entry fee 10/-, Members 5/-.

2985 1 James Beal, nominated by A. L. Beal.
2986 2 Sydney Bedford, nominated by A. E. Bedford.
2987 3 J. C. Begg.
2988 4 Eddie Fitzpatrick, nominated by W. J. Fitzpatrick.
2989 5 W. Grant, nominated by John T. Canavan.
2990 6 W. McL. Greaves, nominated by W. C. Greaves.
2991 7 John Herbert.
2992 8 Noel Higgins, nominated by H. E. Higgins.
2993 9 John McGregor, nominated by R. L. Low.
2994 10 P. J. Moffatt.
2995 11 A. Osborne, nominated by John T. Canavan.
2996 12 Barry Osborn, nominated by Misses D. and F. Osborn.
2997 13 Nomination of Rapsey Bros.

CLASS.
204. THE "COTTEE'S PASSIONA" NOVICE BOYS' RIDING COMPETITION.

SPECIAL PRIZES, £5 (presented by COTTEE'S PASSIONA LTD., PURE FOODS AND FRUIT JUICE MERCHANTS, 654 CHAPEL STREET, SOUTH YARRA). For boys 15 years of age and under 18 years on the first day of the Show who have never won a first prize in a riding competition at any Australian Royal Show at time of judging. (Winners of Boys' Riding Competitions under 12 years at previous Royal Shows are eligible to compete in this event). First prize, £3; second prize, £1/10/-; third prize, 10/-; fourth, fifth and sixth prizes, ribbon. Entry fee 10/-, Members 5/-.

2998 1 James Beal, nominated by A. L. Beal.
2999 2 A. G. Begg, nominated by J. C. Begg.
3000 3 J. C. Begg.
3001 4 D. Faulkner, nominated by D. S. M. Faulkner.
3002 5 Eddie Fitzpatrick, nominated by W. J. Fitzpatrick.
3003 6 W. Grant, nominated by John T. Canavan.
3004 7 W. McL. Greaves, nominated by W. C. Greaves.
3005 8 Malcolm Hallyburton, nominated by T. J. Hallyburton.
3006 9 John Herbert.
3007 10 Noel Higgins, nominated by H. E. Higgins.
3008 11 John McGregor, nominated by R. L. Low.
3009 12 P. J. Moffatt.
3010 13 A. Osborne, nominated by John T. Canavan.
3011 14 Barry Osborn, nominated by Misses D. and F. Osborn.
3012 15 Ray Wait, nominated by R. Wait.

CLASS.

205. BOYS' RIDING COMPETITION.

SPECIAL PRIZES, £5. For boys 12 years of age and under 15 years on the first day of the Show. First prize, £3; second prize, £2; third prize, £1; fourth, fifth and sixth prizes, ribbon. Entry fee 10/-, Members 5/-.

3013	1	John Adams, nominated by George Adams.
3014	2	Lawrence Baillieu, nominated by M. L. Baillieu.
3015	3	Ronald Bedford, nominated by A. E. Bedford.
3016	4	Lex. Bunn, nominated by A. Bunn and Son.
3017	5	David Chittick, nominated by Kevin Lafferty.
3018	6	W. Clinton, nominated by Roy Parker.
3019	7	Norman Fear, nominated by N. E. Fear.
3020	8	Stanley Fear, nominated by N. E. Fear.
3021	9	Robert Gardiner, nominated by R. E. Gardiner.
3022	10	J. Peter Gibson, nominated by Mrs. Rotha Speirs.
3023	11	Roy Harris, nominated by R. K. Harris.
3024	12	Kelvin Jolly, nominated by R. W. Jolly.
3025	13	Nomination of R. M. Kenyon.
3026	14	D. Lew, nominated by Miss Jean Power.
3027	15	John Lumsden, nominated by Kevin Lafferty.
3028	16	Kaye Lynn, nominated by John Lynn.
3029	17	Ian McGregor, nominated by R. L. Low,
3030	18	Leslie John Mark, nominated by J. Mark.
3031	19	W. Nicholson.
3032	20	A. J. Noonan.
3033	21	Ron Notman, nominated by J. Shandley.
3034	22	John Pennell, nominated by Mr. and Mrs. Noble Pennell.
3035	23	John Robinson, nominated by A. W. Robinson.
3036	24	Keith Ross, nominated by F. A. Ross.
3037	25	Norman Bier, nominated by Waverley Riding School.
3038	26	John Betheras, nominated by Waverley Riding School.

206. THE "KIA ORA PRODUCTS" NOVICE BOYS' RIDING COMPETITION.

SPECIAL PRIZES, £3 (presented by **O.T. LTD., MANUFACTURERS OF KIA ORA PURE FOOD PRODUCTS, 193-201 HIGH ST., PRAHRAN, S.1).** For boys 12 years of age and under 15 years on the first day of the Show who have never won a first prize in a riding competition at any Australian Royal Show at time of judging. Winners of Boys' Riding Competitions under 10 years at previous Royal Shows are eligible to compete in this event. First prize, £2; second prize, £1; third prize, Card; fourth, fifth and sixth prizes, ribbon. Entry fee 5/-.

3039	1	John Adams, nominated by George Adams.
3040	2	Ronald Bedford, nominated by A. E. Bedford.
3041	3	Lex. Bunn, nominated by A. Bunn and Son.
3042	4	David Chittick, nominated by Kevin Lafferty.
3043	5	W. Clinton, nominated by Roy Parker.
3044	6	R. Closter, nominated by Stan Closter.
3045	7	Norman Fear, nominated by N. E. Fear.
3046	8	Stanley Fear, nominated by N. E. Fear.
3047	9	Robert Gardiner, nominated by R. E. Gardiner.
3048	10	J. Peter Gibson, nominated by Mrs. Rotha Speirs.
3049	11	Roy Harris, nominated by R. K. Harris.
3050	12	Kelvin Jolly, nominated by R. W. Jolly.
3051	13	Nomination of R. M. Kenyon.
3052	14	D. Lew.
3053	15	John Lumsden, nominated by Kevin Lafferty.
3054	16	Kaye Lynn, nominated by John Lynn.
3055	17	Ian McGregor, nominated by R. L. Low.
3056	18	Leslie John Mark, nominated by J. Mark.
3057	19	Gerald Nelson, nominated by Messer Bros.
3058	20	Donald Lindsay Mildred, nominated by Lindsay Mildred.
3059	21	Albert Murdoch, nominated by Mrs. G. B. Newman.
3060	22	W. Nicholson.
3061	23	A. J. Noonan.
3062	24	Ron Notman, nominated by J. Shandley.
3063	25	John Pennell, nominated by Mr. and Mrs. Noble Pennell.
3064	26	John Robinson, nominated by A. W. Robinson.
3065	27	Keith Ross, nominated by F. A. Ross.
3066	28	Norman Bier, nominated by Waverley Riding School.
3067	29	John Betheras, nominated by Waverley Riding School.

CLASS.

207. THE "WIZZO SPINNING TOPS" BOYS' RIDING COMPETITION.

SPECIAL PRIZES, £3 (presented by **C. BREYDON, 159 DANDENONG ROAD, WINDSOR, MANUFACTURER OF THE POPULAR METAL "WIZZO" SPINNING TOPS).** For boys under 12 years of age on the first day of the Show mounted on ponies 14 hands or under. First prize, £2; second prize, £1; third prize, Card, fourth, fifth and six prizes, ribbon. Entry fee 5/-.

3068	1	Allan Arnold, nominated by H. A. Arnold.
3069	2	Marshall Baillieu, nominated by M. L. Baillieu.
3070	3	Keith Beal, nominated by A. L. Beal.
3071	4	Barry Chapman.

3072 5 John Chittick, nominated by Kevin Lafferty.
3073 6 Ronald Cocks, nominated by J. C. Cocks.
3074 7 John Condon, nominated by C. Condon.
3075 8 W. Doherty, nominated by H. T. Doherty.
3076 9 Trevor Hallyburton, nominated by T. J. Hallyburton.
3077 10 Ken Harris, nominated by R. K. Harris.
3078 11 Geoffrey Hope, nominated by E. Hope.
3079 12 S. Hordern, Jnr., nominated by S. Hordern.
3080 13 Thomas McMahon, nominated by L. J. P. McMahon.
3081 14 Barry Oates.
3082 15 Michael O'Shea, nominated by F. J. O'Shea.
3083 16 Daryl Smith, nominated by D. Smith.
3084 17 Nomination of Arthur Sutherland.
3085 18 John Swannell, nominated by J. C. Swannell.

CLASS.
208. THE "WIZZO SPINNING TOPS" NOVICE BOYS' RIDING COMPETITION.

SPECIAL PRIZES, £3 (presented by C. BREYDON, 159 DANDENONG ROAD, WINDSOR, MANUFACTURERS OF THE POPULAR METAL "WIZZO" SPINNING TOPS). For boys under 12 years of age on the first day of the Show who have never won a first prize in a riding competition at any Australian Royal Show at time of judging. To be mounted on ponies 14 hands or under. First prize, £2; second prize, £1; third prize, Card; fourth, fifth and sixth prizes ribbon. Entry fee 5/-.

3086 1 Allan Arnold, nominated by H. A. Arnold.
3087 2 Marshall Baillieu, nominated by M. L. Baillieu.
3088 3 Keith Beal, nominated by A. L. Beal.
3089 4 Barry Chapman.
3090 5 John Chittick, nominated by Kevin Lafferty.
3091 6 Ronald Cocks, nominated by J. C. Cocks.
3092 7 (Entry withdrawn).
3093 8 W. Doherty, nominated by H. T. Doherty.
3094 9 Ken Harris, nominated by R. K. Harris.
3095 10 Geoffrey Hope, nominated by E. Hope.
3096 11 S. Hordern, Jnr., nominated by S. Hordern.
3097 12 Thomas McMahon, nominated by L. J. P. McMahon.
3098 13 Barry Oates.
3099 14 Michael O'Shea, nominated by F. J. O'Shea.
3100 15 Ian Richardson.
3101 16 Nomination of Arthur Sutherland.

CLASS.
209. THE "KYDDEES BRAND HOSIERY" BOYS' RIDING COMPETITION.

SPECIAL PRIZES, £3 (presented by KYDDEES' HOSIERY CO., 113-121 CAMBERWELL ROAD, CAMBERWELL, MANUFACTURERS OF "KYDDEES' GUARANTEED CHILDREN'S HOSIERY). For boy riders under 10 years of age on the first day of the Show, mounted on ponies 14 hands or under First prize, £2; second prize, £1; third prize, Card, fourth, fifth and sixth prizes, ribbon. Entry fee 5/-.

3102 1 Noel Arnold, nominated by H. A. Arnold.
3103 2 John Chittick, nominated by Kevin Lafferty.
3104 3 Ronald Cocks, nominated by J. C. Cocks.
3105 4 Patrick Corr, nominated by Waverley Riding School.
3106 5 Ian Cross, nominated by Mrs. Hazel Cross.
3107 6 Brian Daly, nominated by J. H. Daly.
3108 7 John Daly, nominated by J. H. Daly.
3109 8 W. Doherty, nominated by H. T. Doherty.
3110 9 Bruce Dwyer, nominated by Mrs. H. Dwyer.
3111 10 Garry Dwyer, nominated by Mrs. H. Dwyer.
3112 11 Barry Reginald Green, nominated by R. H. Green.
3113 12 Trevor Hallyburton, nominated by T. J. Hallyburton.
3114 13 Billie Jones, nominated by William Jones.
3115 14 Neville MacDonald, nominated by Kemp's Riding School.
3116 15 David Maughan, nominated by George T. Maughan.
3117 16 John Swannell, nominated by J. C. Swannell.

210. THE "CROCKFORD'S PASTEURISED MILK NOVICE BOYS' RIDING COMPETITION.

SPECIAL PRIZES, £3 (presented by B. M. CROCKFORD AND SONS PTY. LTD., CORNER EPSOM ROAD AND GEDDES STREET, ASCOT VALE, W.2.).—For boys under 10 years of age on the first day of the Show who have never won a first prize in a riding competition at any Australian Royal Show at time of judging. To be mounted on ponies 14 hands or under. First prize, £2; second prize, £1; third prize, Card; fourth, fifth and sixth prizes, ribbon. Entry fee 5/-.

3118 1 Noel Arnold, nominated by H. A. Arnold.
3119 2 John Chittick, nominated by Kevin Lafferty.
3120 3 Ronald Cocks, nominated by J. C. Cocks.
3121 4 Patrick Corr, nominated by Waverley Riding School.
3122 5 Ian Cross, nominated by Mrs. Hazel Cross.

3123 6 Brian Daly, nominated by J. H. Daly.
3124 7 John Daly, nominated by J. H. Daly.
3125 8 W. Doherty, nominated by H. T. Doherty.
3126 9 Bruce Dwyer, nominated by Mrs. H. Dwyer.
3127 10 Garry Dwyer, nominated by Mrs. H. Dwyer.
3128 11 Barry Reginald Green, nominated by R. H. Green.
3129 12 Trevor Hallyburton, nominated by T. J. Hallyburton.
3130 13 Geoffrey Hope, nominated by E. Hope.
3131 14 Billie Jones, nominated by William Jones.
3132 15 David Maughan, nominated by George T. Maughan.

CLASS.
211. **THE "STEELE'S" LADIES' RIDING COMPETITION.**

SPECIAL PRIZES, £10/10/- (presented by STEELE AND CO. PTY. LTD., COMPLETE HOME FURNISHERS, 197 SWANSTON STREET, MELBOURNE). For lady riders 21 years of age and over on the first day of the Show. First prize, £6/6/-, and special sash; second prize, £3/3/-; third prize, £1/1/-. Entry fee 10/-, Members 5/-.

3133 1 Mrs. Ken Anderson.
3134 2 Miss Wendy Bennett, nominated by Leonard W. Lobb.
3135 3 Miss Beryl Black.
3136 4 Miss M. Bowring, nominated by Waverley Riding Sschool.
3137 5 Miss Judith Bright, nominated by Mr. and Mrs. Herbert A. Jackson.
3138 6 Miss Nancy Bullock, nominated by Harry Bullock.
3139 7 Mrs. G. Burgess, nominated by Waverley Riding School.
3140 8 Mrs. Phyllis Chenhall.
3141 9 Nomination of C. H. Clark.
3142 10 Mrs. H. T. Coffey.
3143 11 Miss Judith Coles.
3144 12 Miss Marjorie Coombs, nominated by Miss M. and Mrs. R. E. Coombs.
3145 13 Miss Mary Daffy.
3146 14 Mrs. Frank Dexter.
3147 15 Miss Iris Doherty, nominated by H. E. Higgins.
3148 16 Miss Kathleen Donoghue.
3149 17 Mrs. G. R. Gayleard.
3150 18 Miss Joan Hutton.
3151 19 Mrs. K. Kearns.
3152 20 Miss P. Kelly.
3153 21 Miss H. L. Kemp, nominated by Kemp's Riding School.
3154 22 Miss B. Kerr.
3155 23 Miss M. Kerr.
3156 24 Miss Shirley Kinnear.
3157 25 Miss Roma Laidlaw, nominated by Miss Roma Laidlaw and W. Armour.
3158 26 Miss C. M. Lean, nominated by Kemp's Riding School.
3159 27 Miss L. McNaughton, nominated by W. Oakford and McNaughton.
3160 28 Miss I. H. Maidment.
3161 29 Mrs. D. S. Masterton.
3162 30 Mrs. D. Meeks, nominated by S. Hordern.
3163 31 Miss Zena Mibus, nominated by A. O. Mibus.
3164 32 Miss E. Roach, nominated by T. A. Field.
3165 33 Miss June Sawyer.
3166 34 Mrs. Rotha Speirs.
3167 35 Mrs. J. Walsh.
3168 36 Miss Val. Watson.
3169 37 Miss Barbara Barker, nominated by Waverley Riding School.
3170 38 Mrs. R. C. Blair, nominated by Waverley Riding School.
3171 39 Miss Lily Wilkinson.
3172 40 Miss M. Williamson, nominated by Misses Pearson and Williamson.

CLASS.
212. **THE "ASTOR RADIO" NOVICE LADIES' RIDING COMPETITION.**

SPECIAL PRIZES, £8 (presented by RADIO CORPORATION PTY. LTD., 126-130 GRANT STREET, SOUTH MELBOURNE).—For ladies 18 years of age and over on the first day of the Show who have never won a first prize in a riding competition at any Australian Royal Show at time of judging. (Winners of Girls' Riding Competitions under 15 years at previous Royal Shows are eligible to compete in this event). First prize, **£5**, and special sash; second prize, £2; third prize, £1. Entry fee 10/-, Members 5/-.

3173 1 Miss Wendy Bennett, nominated by Leonard W. Lobb.
3174 2 Mrs. S. L. Bowman, nominated by Mr. S. L. Bowman.
3175 3 Miss Judith Bright, nominated by Mr. and Mrs. Herbert A. Jackson.
3176 4 Miss Nancy Bullock, nominated by Harry Bullock.
3177 5 Mrs. G. Burgess, nominated by Waverley Riding School.
3178 6 Miss J. Clancy.
3179 7 Nomination of C. H. Clark.
3180 8 Miss Judith Coles.
3181 9 Miss N. Collins.
3182 10 Miss Marjorie Coombs, nominated by Miss M. and Mrs. R. E. Coombs.
3183 11 Miss Mary Daffy.
3184 12 Miss Iris Doherty, nominated by H. E. Higgins.
3185 13 Miss Kathleen Donoghue.
3186 14 Miss E. Fields, nominated by J. Beard.
3187 15 Mrs. G. R. Gayleard.
3188 16 Miss Judith Geddis.
3189 17 Miss Nance Gilbert, nominated by John Gilbert.
3190 18 Miss Pat Hanna, nominated by Misses Hanna and Terry.
3191 19 Miss Judy Healy, nominated by Waverley Riding School.

3192 20 Miss Joan Hutton.
3193 21 Miss Beryl Jones, nominated by William Jones.
3194 22 Miss P. Kelly.
3195 23 Miss B. Kerr.
3196 24 Miss M. Kerr.
3197 25 Miss Shirley Kinnear.
3198 26 Miss Roma Laidlaw, nominated by Miss Roma Laidlaw and W. Armour.
3199 27 Miss I. Langley.
3200 28 Miss C. M. Lean, nominated by Kemp's Riding School.
3201 29 Miss Yvonne Lewis, nominated by Kemp's Riding School.
3202 30 Miss L. McNaughton, nominated by W. Oakford and McNaughton.
3203 31 Miss I. H. Maidment.
3204 32 Mrs. D. S. Masterton.
3205 33 Mrs. D. Meeks, nominated by S. Hordern.
3206 34 Miss Zena Mibus, nominated by A. O. Mibus.
3207 35 Dallas Osborn, nominated by Misses D. and F. Osborn.
3208 36 Mrs. Richardson, nominated by R. Richardson.
3209 37 Miss Kathlyn Rollason, nominated by Mrs. K. Kearns.
3210 38 Miss N. Rowe, nominated by Waverley Riding School.
3211 39 Miss June Sawyer.
3212 40 Miss Wanda Shilliday, nominated by J. E. Shilliday.
3213 41 Miss Joan Tracey, nominated by Kemp's Riding School.
3214 42 Miss Myra Bourke, nominated by Waverley Riding School.
3215 43 Miss June Hendry, nominated by Waverley Riding School.
3216 44 Miss Margaret Butcher, nominated by Waverley Riding School.
3217 45 Miss Barbara Barker, nominated by Waverley Riding School.
3218 46 Mrs. R. C. Blair, nominated by Waverley Riding School.
3219 47 Miss Megan Bowring, nominated by Waverley Riding School.
3220 48 Miss Betty White, nominated by Mrs. Clarke and White.

CLASS.

213. THE "PRINCES LAUNDRY" NOVICE LADIES' RIDING COMPETITION.

SPECIAL PRIZES, £8 (of which £6 is presented by PRINCES PREMIER LAUNDRY, MOORABBIN ROAD, MENTONE, S.11). —For ladies 21 years of age and over on the first day of the Show who have not won a first prize in a riding competition at any Australian Royal Show at time of judging. First prize, £5, and special sash; second prize, £2; third prize, £1. Entry fee 10/-, Members 5/-.

3221 1 Miss Joyce Barry, nominated by Kemp's Riding School.
3222 2 Miss Wendy Bennett, nominated by Leonard W. Lobb.
3223 3 Mrs. S. L. Bowman, nominated by S. L. Bowman.
3224 4 Miss Judith Bright, nominated by Mr. and Mrs. Herbert A. Jackson.
3225 5 Miss Nancy Bullock, nominated by Harry Bullock.
3226 6 Mrs. G. Burgess, nominated by Waverley Riding School.
3227 7 Miss J. Clancy.
3228 8 Nomination of C. H. Clark.
3229 9 Miss Judith Coles.
3230 10 Miss N. Collins.
3231 11 Miss Marjorie Coombs, nominated by Miss M. and Mrs. R. E. Coombs.
3232 12 Miss Mary Daffy.
3233 13 Miss Kathleen Donoghue.
3234 14 Miss E. Fields, nominated by J. Beard.
3235 15 Mrs. G. R. Gayleard.
3236 16 Miss Nance Gilbert, nominated by John Gilbert.
3237 17 Miss Iris Higgins, nominated by H. E. Higgins.
3238 18 Miss Joan Hutton.
3239 19 Miss P. Kelly.
3240 20 Miss B. Kerr.
3241 21 Miss M. Kerr.
3242 22 Miss Roma Laidlaw, nominated by Miss Roma Laidlaw and W. Armour.
3243 23 Miss C. M. Lean, nominated by Kemp's Riding School.
3244 24 Miss L. McNaughton, nominated by W. Oakford and McNaughton.
3245 25 Miss I. H. Maidment.
3246 26 Mrs. D. S. Masterton.
3247 27 Mrs. D. Meeks, nominated by S. Hordern.
3248 28 Miss Zena Mibus, nominated by A. O. Mibus.
3249 29 Mrs. W. Pizer.
3250 30 Mrs. Richardson, nominated by R. Richardson.
3251 31 Mrs. D. Robinson, nominated by Douglas Robinson.
3252 32 Miss N. Rowe, nominated by Waverley Riding School.
3253 33 Miss June Sawyer.
3254 34 Miss Barbara Barker, nominated by Waverley Riding School.
3255 35 Mrs. R. C. Blair, nominated by Waverley Riding School.
3256 36 Miss Megan Bowring, nominated by Waverley Riding School.
3257 37 Miss Myra Bourke, nominated by Waverley Riding School.
3258 38 Miss June Hendry, nominated by Waverley Riding School.

CLASS.
214. THE "WHITE CROW FOOD PRODUCTS" LADIES' RIDING COMPETITION.

SPECIAL PRIZES, £8 (presented by **FRANCIS LONGMORE & CO. LTD., MANUFACTURERS OF WHITE CROW QUALITY FOOD PRODUCTS, 617 SPENCER STREET, MELBOURNE**).—For ladies 18 years of age and under 21 years on the first day of the Show. First prize, £5, and special sash; second prize, £2; third prize, £1. Entry fee 10/-, Members 5/-.

3259 1 Miss J. Christie.
3260 2 Miss B. Handley, nominated by Misses Desailly and Bailey.
3261 3 Miss Pat Hanna, nominated by Misses Hanna and Terry.
3262 4 Miss Beryl Jones, nominated by William Jones.
3263 5 Miss Kathleen Lucas, nominated by E. Alan Lucas.
3264 6 Miss Joan Mumford, nominated by Athol Strong.
3265 7 Miss Kathlyn Rollason, nominated by Mrs. K. Kearns.
3266 8 Miss Patricia Royston, nominated by Kemp's Riding School.
3267 9 Miss Wanda Shilliday, nominated by J. E. Shilliday.
3268 10 Miss Barbara Turner, nominated by M. B. Hall.
3269 11 Miss Margaret Butcher, nominated by Waverley Riding School.
3270 12 Miss Judy Healy, nominated by Waverley Riding School.
3271 13 Miss Betty White, nominated by Mrs. Clarke and White.

215. THE "AERIAL FLOUR" NOVICE LADIES' RIDING COMPETITION.

SPECIAL PRIZES, £6 (presented by **H. S. K. WARD PTY. LTD., MANUFACTURERS OF "AERIAL" SELF-RAISING FLOUR AND OTHER HIGH-GRADE FOOD PRODUCTS, 24 SPENCER STREET, MELBOURNE**).—For ladies 18 years of age and under 21 years on the first day of the Show who have never won a first prize in a riding competition at any Australian Royal Show at time of judging. (Winners of Girls' Riding Competitions under 15 years at previous Royal Shows are eligible to compete in this event). First prize, £3, and special sash, second prize, £2; third prize, £1. Entry fee 10/-, Members 5/-.

3272 1 Miss J. Christie.
3273 2 Miss Margaret Donnellon, nominated by Miss Jean Power.
3274 3 Miss Judith Geddis.
3275 4 Miss B. Handley, nominated by Misses Desailly and Bailey.
3276 5 Miss Pat Hanna, nominated by Misses Hanna and Terry.
3277 6 Miss Loris Jansen, nominated by Kemp's Riding School.
3278 7 Miss Betty J. Johnson.
3279 8 Miss Beryl Jones, nominated by William Jones.
3280 9 Miss Diana Manners, nominated by Kemp's Riding School.
3281 10 Miss Mary Maxwell, nominated by Kemp's Riding School.
3282 11 Miss Frances Millen.
3283 12 Dallas Osborn, nominated by Misses D. and F. Osborn.
3284 13 Miss Frances Peters.
3285 14 Miss Meredith Rigby.
3286 15 Miss Kathlyn Rollason, nominated by Mrs. K. Kearns.
3287 16 Miss Patricia Royston, nominated by Kemp's Riding School.
3288 17 Miss Wanda Shilliday, nominated by J. E. Shilliday.
3289 18 Miss Hilary Smitheram, nominated by Kemp's Riding School.
3290 19 Miss Barbara Turner, nominated by M. B. Hall.
3291 20 Miss M. Butcher, nominated by Waverley Riding School.
3292 21 Miss J. Healy, nominated by Waverley Riding School.
3293 22 Miss Betty White, nominated by Mrs. Clarke and White.

CLASS.
216. THE "IPANA" GIRLS RIDING COMPETITION.

SPECIAL PRIZES, £6 (presented by **BRISTOL-MYERS CO. PTY. LTD., MANUFACTURING CHEMISTS, 223 PACIFIC HIGHWAY, NORTH SYDNEY, MANUFACTURERS OF "IPANA" TOOTH PASTE—MAKES TEETH BRIGHTER AND WHITER.**)—For girls 15 years of age and under 18 years on the first day of the Show. First prize, £3, and special sash; second prize, £2; third prize, £1. Entry fee 10/-, Members 5/-.

3294 1 Miss Gay Adams, nominated by Mrs. Joyce E. Adams.
3295 2 Miss Mavis Bacon.
3296 3 Miss Jacqueline Baillieu, nominated by M. L. Baillieu.
3297 4 Miss F. E. Barber.
3298 5 Miss Nancy Bell.
3299 6 Miss Lois Coles.
3300 7 Miss Dawn Danby.
3301 8 Miss Virginia Davenport.
3302 9 Miss Noleen Ferris, nominated by Mrs. M. Ferris.
3303 10 Miss Margaret Freeman, nominated by Mrs. Rotha Speirs.
3304 11 Miss Jill Gardiner, nominated by R. E. Gardiner.
3305 12 Miss Gwen Gibbon, nominated by W. A. Wheatland.
3306 13 Miss Christine Gower, nominated by Mrs. Rotha Spiers.
3307 14 Miss Mary Herbert.
3308 15 Miss Valerie Hermiston, nominated by William H. Hermiston.
3309 16 Miss Margaret Hogan, nominated by Miss L. M. Chevasse.

3310 17 Miss Paddy Hume, nominated by Mr. and Mrs. R. A. Hume.
3311 18 Miss Yvonne McCallum, nominated by Mrs. Rotha Speirs.
3312 19 Miss Margaret MacIntyre, nominated by Kemp's Riding School.
3313 20 Miss M. P. O'Brien.
3314 21 Miss Lyn Peters, nominated by Miss Frances Peters.
3315 22 Miss B. Reid, nominated by Waverley Riding School.
3316 23 Miss K. Reside, nominated by W. R. Millar.
3317 24 Miss Anne Richardson.
3318 25 Miss Coraline Richardson.
3319 26 Miss Roma Robinson.
3320 27 Miss Jennifer Rojo.
3321 28 Miss Peggy Ross, nominated by Kemp's Riding School.
3322 29 Miss Pamela Saddington, nominated by J. H. Saddington.
3323 30 Miss Rae Smith, nominated by Kemp's Riding School.
3324 31 Miss L. Spencer, nominated by J. H. Spencer.
3325 32 Miss Alice Stainton, nominated by George H. Stainton.
3326 33 Miss Winsome Swaine, nominated by Mrs. Rotha Speirs.
3327 34 Miss J. Tolley.
3328 35 Miss J. Dyring, nominated by Waverley Riding School.
3329 36 Miss A. McInerney, nominated by Waverley Riding School.
3330 37 Miss A. Wright, nominated by Waverley Riding School.
3331 38 Miss B. Sigalas, nominated by Waverley Riding School.
3332 39 Miss B. Simmons, nominated by Waverley Riding School.
3333 40 Miss C. Griffith, nominated by Waverley Riding School.
3334 41 Miss Margaret Willett.

CLASS.

217. THE "HOLEPROOF" NOVICE GIRLS' RIDING COMPETITION.

SPECIAL PRIZES, £5 (presented by HOLEPROOF LTD., 204 SYDNEY ROAD, BRUNSWICK).—For girls 15 years of age and under 18 years on the first day of the Show who have not won a first prize in a riding competition at any Australian Royal Show at time of judging. (Winners of Girls' Riding Competitions under 12 years of age at previous Royal Shows are eligible to compete in this event). First prize, £3/10/-; second prize, £1; third prize, 10/-. Entry fee 5/-.

3335 1 Miss Gay Adams, nominated by Mrs. Joyce E. Adams.
3336 2 Miss Mavis Bacon.
3337 3 Miss Jacqueline Baillien, nominated by M. L. Baillien.
3338 4 Miss F. E. Barber.
3339 5 Miss Nancy Bell.
3340 6 Miss Lois Coles.
3341 7 Miss Dorothy Collins.
3342 8 Miss Dawn Danby.
3343 9 Miss Virginia Davenport.
3344 10 Miss Noleen Ferris, nominated by Mrs. M. Ferris.
3345 11 Miss Margaret Freeman, nominated by Mrs. Rotha Speirs.
3346 12 Miss Jill Gardiner, nominated by R. E. Gardiner.
3347 13 Miss Gwen Gibbon, nominated by W. A. Wheatland.
3348 14 Miss Christine Gower, nominated by Mrs. Rotha Speirs.
3349 15 Miss M. Grant, nominated by Miss V. E. Renwick.
3350 16 Miss Elsie Harrison, nominated by Miss F. E. Barber.
3351 17 Miss Mary Herbert.
3352 18 Miss Valerie Herniston, nominated by William H. Herniston.
3353 19 Miss Margaret Hogan, nominated by Miss L. M. Chevasse.
3354 20 Miss Paddy Hume, nominated by Mr. and Mrs. R. A. Hume.
3355 21 Miss Yvonne McCallum, nominated by Mrs. Rotha Speirs.
3356 22 Miss Margaret MacIntyre, nominated by Kemp's Riding School.
3357 23 Miss M. P. O'Brien.
3358 24 Miss Lyn Peters, nominated by Miss Frances Peters.
3359 25 Miss B. Reid, nominated by Waverley Riding School.
3360 26 Miss K. Reside, nominated by W. R. Millar.
3361 27 Miss Anne Richardson.
3362 28 Miss Coraline Richardson.
3363 29 Miss Roma Robinson.
3364 30 Miss Jennifer Rojo.
3365 31 Miss Peggy Ross, nominated by Kemp's Riding School.
3366 32 Miss Pamela Saddington, nominated by J. H. Saddington.
3367 33 Miss L. Spencer, nominated by J. H. Spencer.
3368 34 Miss Alice Stainton, nominated by George H. Stainton.
3369 35 Miss Winsome Swaine, nominated by Mrs. Rotha Speirs.
3370 36 Miss J. Tolley.
3371 37 Miss B. Sigalas, nominated by Waverley Riding School.
3372 38 Miss B. Simmons, nominated by Waverley Riding School.
3373 39 Miss C. Griffith, nominated by Waverley Riding School.
3374 40 Miss J. Dyring, nominated by Waverley Riding School.
3375 41 Miss A. McInerney, nominated by Waverley Riding School.
3376 42 Miss A. Wright, nominated by Waverley Riding School.
3377 43 Miss Margaret Willett.

CLASS.
218. **THE "McEWANS'" GIRLS' RIDING COMPETITION.**

SPECIAL PRIZES, £5 (presented by **JAMES McEWAN AND CO. PTY. LTD., HARDWARE MERCHANTS, 119 ELIZABETH STREET, MELBOURNE).**—For girls 12 years of age and under 15 years on the first day of the Show. First prize, £3, and special sash; second prize, £2; third prize, £1; fourth, fifth and sixth prizes, ribbon. Entry fee 5/-.

3378 1 Miss Valda Barker, nominated by Mr. and Mrs. E. F. Barker.
3379 2 Miss Wendy Bradstreet.
3380 3 Miss Goldie Bunn, nominated by A. Bunn and Son.
3381 4 Miss June Burrows.
3382 5 Miss Pauline Casemore, nominated by Kemp's Riding School.
3383 6 Miss Sue Chomley, nominated by Chomley and Mosely.
3384 7 Miss Pamela Christie, nominated by Miss J. Christie.
3385 8 Miss Janice Coles, nominated by Miss Judith Coles.
3386 9 Miss Cecily Coloe, nominated by M. P. Coloe.
3387 10 Miss Patricia Coloe, nominated by M. P. Coloe.
3388 11 Miss Jill Dempsey, nominated by C. Condon.
3389 12 Miss Esther Hall, nominated by Mrs. H. T. Coffey.
3390 13 Miss Penelope Hall, nominated by Mrs. H. T. Coffey.
3391 14 Miss Helen Harvie, nominated by M. D. A. Harvie.
3392 15 Miss S. Hordern, nominated by S. Hordern.
3393 16 Miss Nance Kellett, nominated by Kemp's Riding School.
3394 17 Miss Anne King.
3395 18 Miss Audrey Kinnear, nominated by Miss Shirley Kinnear.
3396 19 Miss Jane Luxton, nominated by T. Luxton, Jnr.
3397 20 Miss Deidre McRae, nominated by D. McRae.
3398 21 Miss Judith Mayes.
3399 22 Miss Elizabeth Lindsay Mildred, nominated by Lindsay Mildred.
3400 23 Miss Patricia Lindsay Mildred, nominated by Lindsay Mildred.
3401 24 Miss Deidre Muldoon, nominated by W. A. Wheatland.
3402 25 Miss Catherine I. Riggal.
3403 26 Miss Joan Shandley, nominated by J. Shandley.
3404 27 Miss B. Tehan.
3405 28 Miss J. Junner, nominated by Waverley Riding School.
3406 29 Miss P. O'Halloran, nominated by Waverley Riding School.
3407 30 Miss A. Tate, nominated by Waverley Riding School.
3408 31 Miss A. Johnston, nominated by Waverley Riding School.
3409 32 Miss M. Newton, nominated by Waverley Riding School.

CLASS.
219. **THE "KYDDEES'" BRAND HOSIERY NOVICE GIRLS' RIDING COMPETITION.**

SPECIAL PRIZES, £3 (presented by **KYDDEES' HOSIERY CO., 113-121 CAMBERWELL ROAD, CAMBERWELL, MANUFACTURERS OF KYDDEES' GUARANTEED CHILDREN'S HOSIERY).**—For girls 12 years of age and under 15 years on the first day of the Show who have never won a first prize in a riding competition at any Australian Royal Show at time of judging. (Winners of Girls' Riding Competitions under 10 years of age at previous Royal Shows are eligible to compete in this event). First prize, £3, and special sash; second prize, £1/10/-; third prize, 10/-; fourth, fifth and six prizes, ribbon. Entry fee 5/-.

3410 1 Miss Valda Barker, nominated by Mr. and Mrs. E. F. Barker.
3411 2 Miss Wendy Bradstreet.
3412 3 Miss Goldie Bunn, nominated by A. Bunn and Son.
3413 4 Miss Pauline Casemore, nominated by Kemp's Riding School
3414 5 Miss Pamela Christie, nominated by Miss J. Christie.
3415 6 Miss Janice Coles, nominated by Miss Judith Coles.
3416 7 Miss Cecily Coloe, nominated by M. P. Coloe.
3417 8 Miss Patricia Coloe, nominated by M. P. Coloe.
3418 9 Miss Jill Dempsey, nominated by C. Condon.
3419 10 Miss Esther Hall, nominated by Mrs. H. T. Coffey.
3420 11 Miss Penelope Hall, nominated by Mrs. H. T. Coffey.
3421 12 Miss Helen Harvie, nominated by M. D. A. Harvie.
3422 13 Miss Nance Kellett, nominated by Kemp's Riding School.
3423 14 Miss Anne King.
3424 15 Miss Audrey Kinnear, nominated by Miss Shirley Kinnear.
3425 16 Miss Betty Lawson, nominated by J. Beard.
3426 17 Miss Jane Luxton, nominated by T. Luxton, Jnr.
3427 18 Miss Deidre McRae, nominated by D. McRae.
3428 19 Miss Judith Mayes.
3429 20 Miss Elizabeth Lindsay Mildred, nominated by Lindsay Mildred.
3430 21 Miss Patricia Lindsay Mildred, nominated by Lindsay Mildred.
3431 22 Miss Deidre Muldoon, nominated by W. A. Wheatland.
3432 23 Miss Catherine I. Riggal.

3433 24 Miss Joan Shandley, nominated by J. Shandley.
3434 25 Miss B. Tehan.
3435 26 Miss J. Junner, nominated by Waverley Riding School.
3436 27 Miss P. O'Halloran, nominated by Waverley Riding School.
3437 28 Miss A. Tate, nominated by Waverley Riding School.
3438 29 Miss A. Johnston, nominated by Waverley Riding School.
3439 30 Miss M. Newton, nominated by Waverley Riding School.
3440 31 Miss M. Frieze, nominated by Waverley Riding School.

CLASS.
220. **THE "BROCKHOFF BISCUITS" GIRLS' RIDING COMPETITION.**

SPECIAL PRIZES, £3 (presented by BROCKHOFF'S BISCUITS PTY. LTD., BISCUIT MANUFACTURERS, 3 ANDERSON SREET, WEST MELBOURNE).—For girls under 12 years of age on the first day of the Show. To be mounted on a pony 14 hands or under. First prize, £2; second prize, £1; third prize, Card; fourth, fifth and sixth prizes, ribbon. Entry fee 5/-.

3441 1 Miss Rita Bennett, nominated by E. Bennett.
3442 2 Miss Gwenda Beveridge.
3443 3 Miss Rosa Chapple.
3444 4 Miss Vanda Chapple.
3445 5 Miss Marlene Christie, nominated by Miss J. Christie.
3446 6 Miss Lynette Cooper.
3447 7 Miss Wendy Crichton, nominated by D. Crichton.
3448 8 Miss Faye Fornarich, nominated by D. Aitken.
3449 9 Miss Janet Gorey, nominated by J. H. Gorey.
3450 10 Miss L. Gough, nominated by Misses M. and L. Gough.
3451 11 Miss M. Gough, nominated by Misses M. and L. Gough.
3452 12 Miss Faye Hansen, nominated by R. E. Gardiner.
3453 13 Miss Jennifer Herbert.
3454 14 Miss Marlene Jolly, nominated by R. W. Jolly.
3455 15 Miss M. Kerr, nominated by Waverley Riding School.
3456 16 Miss Wendy Lynn, nominated by John Lynn.
3457 17 Miss V. Meeks, nominated by S. Hordern.
3458 18 Miss Shirlie P. Neale.
3459 19 Miss Jacqueline Payne, nominated by R. E. Payne.
3460 20 Miss Judith Hope Sweeney, nominated by Kemp's Riding School.
3461 21 Miss Judith Tovey.
3462 22 Miss Lee Tracey.
3463 23 Miss Lesley Wheatland, nominated by W. A. Wheatland.
3464 24 Miss Beverley Wood, nominated by Mrs. I. E. Hand.

CLASS.
221. **THE "AMALGAMATED DAIRIES" NOVICE GIRLS' RIDING COMPETITION.**

SPECIAL PRIZES, £3 (presented by AMALGAMATED DAIRIES PTY. LTD., 155 CAPEL STREET, NORTH MELBOURNE).—For girls under 12 years of age on the first day of the Show who have never won a first prize in a riding competition at any Australian Royal Show at time of judging. To be mounted on ponies 14 hands or under. First prize, £2; second prize, £1; third prize, Card; fourth, fifth and sixth prizes, ribbon. Entry fee 5/-.

3465 1 Miss Rita Bennett, nominated by E. Bennett.
3466 2 Miss Rosa Chapple.
3467 3 Miss Vanda Chapple.
3468 4 Miss Marlene Christie, nominated by Miss J. Christie.
3469 5 Miss Lynette Cooper.
3470 6 Miss Wendy Crichton, nominated by D. Crichton.
3471 7 Miss Faye Fornarich, nominated by D. Aitken.
3472 8 Miss Janet Gorey, nominated by J. H. Gorey.
3473 9 Miss L. Gough, nominated by Misses M. and L. Gough.
3474 10 Miss M. Gough, nominated by Misses M. and L. Gough.
3475 11 Miss Fay Hansen, nominated by R. E. Gardiner.
3476 12 Miss Jennifer Herbert.
3477 13 Miss Marlene Jolly, nominated by R. W. Jolly.
3478 14 Miss M. Kerr, nominated by Waverley Riding School.
3479 15 Miss Wendy Lynn, nominated by John Lynn.
3480 16 Miss V. Meeks, nominated by S. Hordern.
3481 17 Miss Shirlie P. Neale.
3482 18 Miss Jacqueline Payne, nominated by R. E. Payne.
3483 19 Miss Judith Hope Sweeney, nominated by Kemp's Riding School.
3484 20 Miss Judith Tovey.
3485 21 Miss Lee Tracey.
3486 22 Miss Lesley Wheatland, nominated by W. A. Wheatland.
3487 23 Miss Beverley Wood, nominated by Mrs. I. E. Hand.

222. **THE "SENNITT'S ICE CREAM" GIRLS' RIDING COMPETITION.**

SPECIAL PRIZES, £3 (presented by J. P. SENNITT AND SON PTY. LTD., ICE CREAM MANUFACTURERS, SOUTH MELBOURNE).—For girls under 10 years of age on the first day of the Show. To be mounted on ponies 14 hands or under. First prize, £2; second prize, £1; third prize, Card; fourth, fifth and sixth prizes, ribbon. Entry fee 5/-.

3488 1 Miss Judith Barker, nominated by Mr. and Mrs E. F. Barker.
3489 2 Miss Gwenda Beveridge.

3490 3 Miss Chris. Canavan, nominated by Kemp's Riding School.
3491 4 Miss Vanda Chapple.
3492 5 Miss Marlene Christie, nominated by Miss J. Christie.
3493 6 Miss Joan Dwyer, nominated by Kevin Lafferty.
3494 7 Miss Pat Dwyer, nominated by Mrs. H. Dwyer.
3495 8 Miss Patricia Ann Ginnane, nominated by Mrs. Mary A. Smith.
3496 9 Miss Janet Gorey, nominated by J. H. Gorey.
3497 10 Miss L. Gough, nominated by Misses M. and L. Gough.
3498 11 Miss M. Gough, nominated by Misses M. and L. Gough.
3499 12 Miss Lorraine Jolly, nominated by R. W. Jolly.
3500 13 Miss V. Meeks, nominated by S. Hordern.
3501 14 Miss Lu Mosely, nominated by Chomley and Mosely.
3502 15 Miss Sandra M. Prain, nominated by R. H. Green.
3503 16 Miss Judith Tovey.
3504 17 Miss Edna Wait, nominated by R. Wait.

CLASS.
223. **THE "BROOKES LEMOS" NOVICE GIRLS RIDING COMPETITION.**

SPECIAL PRIZES, £3 (presented by **BROOKES LEMOS LTD., SOUTH MELBOURNE).**—For girls under 10 years of age on the first day of the Show, who have never won a first prize in a riding competition at any Australian Royal Show at time of judging. To be mounted on ponies 14 hands or under. First prize, £2; second prize, £1; third prize, Card; fourth, fifth and sixth prizes, ribbon. Entry fee 5/-.

3505 1 Miss Judith Barker, nominated by Mr. and Mrs. E. F. Barker.
3506 2 Miss Chris. Canavan, nominated by Kemp's Riding School.
3507 3 Miss Vanda Chapple.
3508 4 Miss Marlene Christie, nominated by Miss J. Christie.
3509 5 Miss Joan Dwyer, nominated by Kevin Lafferty.
3510 6 Miss Pat Dwyer, nominated by Mrs. H. Dwyer.
3511 7 Miss Patricia Ann Ginnane, nominated by Mrs. Mary A. Smith.
3512 8 Miss Janet Gorey, nominated by J. H. Gorey.
3513 9 Miss L. Gough, nominated by Misses M. and L. Gough.
3514 10 Miss M. Gough, nominated by Misses M. and L. Gough.
3515 11 Miss Jean Hansen, nominated by R. E. Gardiner.
3516 12 Miss Lorraine Jolly, nominated by R. W. Jolly.
3517 13 Miss V. Meeks, nominated by S. Hordern.
3518 14 Miss Beth Miles, nominated by Mrs. M. Miles.
3519 15 Miss Lu Mosely, nominated by Chomley and Mosely.
3520 16 Miss Sandra M. Prain, nominated by R. H. Green.
3521 17 Miss Lynette Stanley, nominated by Kemp's Riding School.
3521A 17A Miss Sandra Thomas, nominated by Kemp's Riding School.
3522 18 Miss Judith Tovey.
3523 19 Miss Edna Wait, nominated by R. Wait.

PAIR RIDING COMPETITIONS.

Nominations will be received separately from competitors in pair riding competitions, and pairs may be made up at any time prior to judging.

CLASS.
224. **THE "TOM PIPER" PAIR RIDING COMPETITION.**

SPECIAL PRIZES, £6/6/- (presented by **DALMORE PRESERVING CO PTY. LTD., MANUFACTURERS OF FAMOUS TOM PIPER PURE CANNED FOODS, GARDENVALE).**—For riders 21 years of age or over on the first day of the Show. To be judged on performance as a pair. First prize, £3/3/-; second prize, £2/2/-; third prize, £1/1/-. Entry fee 5/- per single nomination, Members 2/6.

3524 1 Mrs. Ken Anderson.
3525 2 Miss Wendy Bennett.
3526 3 Miss Beryl Black.
3526A 3A Mrs. H. M. Bourke, nominated by Mrs. W. Pizer.
3527 4 Miss Judith Bright, nominated by Mr. and Mrs. Herbert A. Jackson.
3528 5 Miss Nancy Bullock, nominated by Harry Bullock.
3529 6 Mrs. Phyllis Chenhall.
3530 7 R. Chittick, nominated by T. A. Field.
3531 8 Miss J. Clancy.
3532 9 J. A. Clifford
3533 10 Mrs. H. T. Coffey.
3534 11 Miss Judith Coles, nominated by J. Coles.
3535 12 Miss N. Collins.
3536 13 Miss Marjorie Coombs, nominated by Miss M. and Mrs. R. E. Coombs.
3537 14 Mrs. Frank Dexter.
3538 15 Miss Kathleen Donoghue.
3539 16 R. A. Field, nominated by T. A. Field.
3540 17 G. J. Johnson.
3541 18 Geoffrey Johnson, nominated by Miss Wendy Bennett.
3542 19 Miss P. Kelly.
3543 20 Miss Shirley Kinnear.
3544 21 R. M. Metherall.
3545 22 Miss Zena Mibus, nominated by A. O. Mibus.
3546 23 C. L. Neiwand.
3547 24 Mrs. W. Pizer.
3548 25 Miss E. Roach, nominated by T. A. Field.
3549 26 V. W. Shepherd.
3550 27 Mrs. J. Walsh.
3551 28 Jack Walsh, nominated by Mrs. J. Walsh.
3552 29 Miss Val. Watson.
3553 30 Miss Myra Bourke, nominated by Waverley Riding School.

3554 31 Miss June Hendry, nominated by Waverley Riding School.
3555 32 Mrs. R. C. Blair, nominated by Waverley Riding School.
3556 33 Miss Barbara Barker, nominated by Waverley Riding School.
3557 34 Miss Megan Bowring, nominated by Waverley Riding School.
3558 35 Mrs. G. Burgess, nominated by Waverley Riding School.
3559 36 J. Tomlinson, nominated by Waverley Riding School.
3560 37 C. Kelly, nominated by Waverley Riding School.
3561 38 Miss Lily Wilkinson.

CLASS.

225. THE "GREYS' READY-RUBBED TOBACCO" PAIR RIDING COMPETITION.

SPECIAL PRIZES, £6 (presented by **GODFREY PHILLIPS (Aust.) PTY. LTD., MELBOURNE, DISTRIBUTORS OF "GREYS" READY-RUBBED TOBACCO).**—For riders 18 years of age and under 21 on the first day of the Show. To be judged on performance as a pair. First prize, £3; second prize, £2; third prize, £1. Entry fee 5/- per single nomination, Members 2/6.

3562 1 S. Bull.
3563 2 J. Coles.
3564 3 Miss Pat. Hanna, nominated by Misses Hanna and Terry.
3565 4 Miss Beryl Jones, nominated by William Jones.
3566 5 William Kinnear, nominated by Miss Shirley Kinnear.
3567 6 Miss Kathleen Lucas, nominated by E. Alan Lucas.
3568 7 Miss Joan Mumford, nominated by Athol Strong.
3569 8 M. Niemann, nominated by Athol Strong.
3570 9 Miss Kathlyn Rollason, nominated by Mrs. K. Kearns.
3571 10 Miss Wanda Shilliday, nominated by J. E. Shilliday.
3572 11 Miss Barbara Turner, nominated by M. B. Hall.
3573 12 Malcolm McClelland, nominated by Waverley Riding School.
3574 13 Miss M. Butcher, nominated by Waverley Riding School.
3575 14 Miss Betty White, nominated by Mrs. Clarke and White.

226. THE "AUSTRALIAN KNITTING MILLS" PAIR RIDING COMPETIION.

SPECIAL PRIZES £6 (presented by **AUSTRALIAN KNITTING MILLS LTD., MANUFACTURERS OF GOLDEN FLEECE UNDERWEAR AND KOOKABURRA WOOL AND COTTON UNDERWEAR, RICHMOND).**—For riders 15 years of age and under 18 on the first day of the Show. To be judged on performance as a pair. First prize, £3; second prize, £2; third prize, £1. Entry fee 5/- per single nomination, Members 2/6.

3576 1 Miss Gay Adams.
3577 2 Sydney Bedford, nominated by A. E. Bedford.
3578 3 J. C. Begg.
3579 4 Miss Dawn Danby.
3580 5 Miss Noleen Ferris, nominated by Mrs. M. Ferris.
3581 6 W. Grant, nominated by John T. Canavan.
3582 7 Miss Margaret MacIntyre, nominated by Kemp's Riding School.
3583 8 A. Osborne, nominated by John T. Canavan.
3584 9 Miss Anne Richardson.
3585 10 Miss B. Sigalas, nominated by Waverley Riding School.
3586 11 Miss Rae Smith, nominated by Kemp's Riding School.
3587 12 Miss Alice Stainton, nominated by Miss Dawn Danby.
3588 13 Miss J. Tolley.
3589 14 Miss C. Griffith, nominated by Waverley Riding School.
3590 15 Miss J. Dyring, nominated by Waverley Riding School.
3591 16 Miss B. Simmons, nominated by Waverley Riding School.
3592 17 Miss A. Wright, nominated by Waverley Riding School.

CLASS.

227. THE "RUSKIN MOTOR BODIES LTD." PAIR RIDING COMPETITION.

SPECIAL PRIZES, £6 (presented by **RUSKIN MOTOR BODIES LTD., DUDLEY ST., WEST MELBOURNE).**—For riders under 15 years of age on the first day of the Show. To be judged on performance as a pair. First prize, £3; second prize, £2; third prize, £1. Entry fee 5/- per single nomination, Members 2/6.

3593 1 Lawrence Baillieu, nominated by M. L. Baillieu.
3594 2 Marshall Baillieu, nominated by M. L. Baillieu.
3595 3 Ronald Bedford, nominated by A. E. Bedford.
3596 4 Miss Rita Bennett, nominated by E. Bennett.
3597 5 Miss Gwenda Beveridge.
3598 6 Miss Wendy Bradstreet.
3599 7 Miss June Burrows.
3600 8 Miss Pauline Casemore, nominated by Kemp's Riding School.
3601 9 David Chittick, nominated by L. J. P. McMahon.
3602 10 Miss Sue Chomley, nominated by Chomley and Mosely.
3603 11 W. Clinton, nominated by Ray Parker.
3604 12 Miss Janice Coles, nominated by Miss Judith Coles.
3605 13 Miss Cecily Coloe, nominated by M. P. Coloe.
3606 14 Miss Patricia Coloe, nominated by M. P. Coloe.
3607 15 Miss Lynette Cooper.
3608 16 Robert Gardiner, nominated by R. E. Gardiner.

3609 17 Miss Janet Gorey, nominated by J. H. Gorey.
3610 18 Miss Esther Hall, nominated by Mrs. H. T. Coffey.
3611 19 Miss Penelope Hall, nominated by Mrs. H. T. Coffey.
3612 20 Miss Fay Hansen, nominated by R. E. Gardiner.
3613 21 Miss Helen Harvie, nominated by Miss Catherine I. Riggal.
3614 22 Miss S. Hordern, nominated by S. Hordern.
3615 23 Kelvin Jolly, nominated by R. W. Jolly.
3616 24 Miss Marlene Jolly, nominated by R. W. Jolly.
3617 25 Miss Anne King.
3618 26 Miss Audrey Kinnear, nominated by Miss Shirley Kinnear.
3619 27 John Lumsden, nominated by Kevin Lafferty.
3620 28 (Entry withdrawn.)
3621 29 Miss Kaye Lynn, nominated by John Lynn.
3622 30 Miss Wendy Lynn, nominated by John Lynn.
3623 31 Thomas McMahon, nominated by L. J. P. McMahon.
3624 32 Miss Deidre McRae, nominated by D. McRae.
3625 33 Miss Deidre Muldoon, nominated by W. A. Wheatland.
3626 34 A. J. Noonan.
3627 35 Barry Oates.
3628 36 Miss Jacqueline Payne, nominated by Kemp's Riding School.
3629 37 Nomination of R. E. Payne.
3630 38 John Pennell, nominated by Kemp's Riding School.
3631 39 Miss Catherine I. Riggal.
3632 40 Miss Judith Hope Sweeney, nominated by Kemp's Riding School.
3633 41 Miss Lee Tracey.
3634 42 Miss J. Junner, nominated by Waverley Riding School.
3635 43 Miss A. Tate, nominated by Waverley Riding School.
3636 44 Miss P. O'Halloran, nominated by Waverley Riding School.
3637 45 Miss A. Johnson, nominated by Waverley Riding School.
3638 46 Miss M. Newton, nominated by Waverley Riding School.
3639 47 Miss Lesley Wheatland, nominated by W. A. Wheatland.

RIDING COMPETITIONS, OVER FENCES AND HURDLES.

THE ALICE LAIDLAW MEMORIAL TROPHY, to be competed for in perpetuity at the Royal Melbourne Show. For Best Lady Rider over Hurdles. The trophy will be competed for annually, and each year's winner will be presented with a suitably inscribed sash.

CLASS.

228. THE "VICTOREE FOOD PRODUCTS" LADIES' RIDING COMPETITION.

(Over Fences).

SPECIAL PRIZES, £15 (presented by HENRY WILLIAMS AND SONS PTY. LTD., ALPHINGTON, N.20, MANUFACTURERS OF "VICTOREE" QUALITY JAMS, SAUCES AND PICKLES).—Fences about 3 ft. 6 in. high. For lady riders 21 years of age and over on the first day of the Show. First prize, £10, and special sash; second prize, £4; third prize, £1. Entry fee, 15/-; Members, 7/6.

3640 1 Miss Judith Allen.
3641 2 Nomination of Miss F. E. Barber.
3642 3 Miss Beryl Black.
3643 4 Miss Nancy Bullock, nominated by Harry Bullock.
3644 5 Mrs. G. Burgess.
3645 6 Mrs. Phyllis Chenhall.
3646 7 Mrs. H. T. Coffey.
3647 8 Miss Marjorie Coombs, nominated by Miss M. and Mrs. R. E. Coombs.
3648 9 Miss Mary Daffy.
3649 10 (Entry withdrawn.)
3650 11 Mrs. S. M. Daunt.
3651 12 Mrs. Frank Dexter.
3652 13 Miss Joan Hutton.
3653 14 Mrs. K. Kearns.
3654 15 Miss P. Kelly.
3655 16 Miss Roma Laidlaw, nominated by Miss Roma Laidlaw and W. Armour.
3656 17 Miss L. McNaughton, nominated by W. Oakford and McNaughton.
3657 18 Mrs. D. S. Masterton.
3658 19 Miss Beryl Perry, nominated by C. H. Perry.
3659 20 Miss E. Roach, nominated by T. A. Field.
3660 21 Mrs. Rotha Speirs.
3661 22 Miss Gwen Stead, nominated by Moore and Stead.
3662 23 Miss Betty Watts.
3663 24 Miss Lily Wilkinson.
3664 25 Miss M. Williamson, nominated by Misses Pearson and Williamson.

229. THE "SWALLOW AND ARIELL" LADIES' RIDING COMPETITION.

(Over Hurdles).

SPECIAL PRIZES, £13 (presented by SWALLOW AND ARIELL LTD., MANUFACTURERS OF QUALITY BISCUITS, PLUM PUDDINGS, Etc, PORT MELBOURNE).—Hurdles about 3 ft. 6 in. high. For lady riders 21 years of age and over on the first day of the Show. First prize, £9, and special sash; second prize, £3; third prize, £1. Entry fee 12/6, Members 5/-.

3665 1 Miss Judith Allen.
3666 2 Mrs. Ken Anderson.
3667 3 Nomination of Miss F. E. Barber.
3668 4 Miss Beryl Black.
3669 5 Miss Nancy Bullock, nominated by Harry Bullock.

3670 6 Mrs. G. Burgess.
3671 7 Mrs. Phyllis Chenhall.
3672 8 Miss J. Christie.
3673 9 Mrs. H. T. Coffey.
3674 10 Miss Marjorie Coombs, nominated by Miss M. and Mrs. R. E. Coombs.
3675 11 Miss Mary Daffy.
3676 12 Mrs. S. M. Daunt.
3677 13 Mrs. Frank Dexter.
3678 14 Mrs. Irene Hickey.
3679 15 Miss Joan Hutton.
3680 16 Mrs. K. Kearns.
3681 17 Miss P. Kelly.
3682 18 Miss Shirley Kinnear.
3683 19 Miss Roma Laidlaw, nominated by Miss Roma Laidlaw and W. Armour.
3684 20 Miss L. McNaughton, nominated by W. Oakford and McNaughton.
3865 21 Miss I. H. Maidment.
3686 22 Mrs. D. S. Masterton.
3687 23 Miss Beryl Perry, nominated by C. H. Perry.
3688 24 Miss E. Roach, nominated by T. A. Field.
3689 25 Miss Gwen Stead, nominated by Moore and Stead.
3690 26 Miss Betty Watts.
3691 27 Miss Lily Wilkinson.
3692 28 Miss M. Williamson, nominated by Misses Pearson and Williamson.

CLASS.
230. THE "COTTEE'S PASSIONA" NOVICE LADIES' RIDING COMPETITION.

(Over Hurdles).

SPECIAL PRIZES, £10 (presented by COTTEE'S PASSIONA LTD., PURE FOODS AND FRUIT JUICE MERCHANTS, 654 CHAPEL STREET, SOUTH YARRA).—Hurdles about 3 ft. 6 in. high. For lady riders 21 years of age and over on the first day of the Show who have never won a riding competition over hurdles or fences at any Australian Royal Show at time of judging. (Winners of Girls' Riding Competitions at previous Royal Shows are eligible to compete in this event). First prize, £6, and special sash; second prize, £3; third prize, £1. Entry fee, 10/-; Members 5/-.

3693 1 Miss Judith Allen.
3694 2 Miss Nancy Bullock, nominated by Harry Bullock.
3695 3 Mrs. G. Burgess.
3696 4 Miss J. Christie.
3697 5 Miss Marjorie Coombs, nominated by Miss M. and Mrs. R. E. Coombs.
3698 6 Miss Mary Daffy.
3699 7 Mrs. S. M. Daunt.
3700 8 Miss Joan Hutton.
3701 9 Miss M. Kerr.
3702 10 Miss Shirley Kinnear.
3703 11 Miss Roma Laidlaw, nominated by Miss Roma Laidlaw and W. Armour.
3704 12 Miss Pauleen Lewis.
3705 13 Miss Lorna Limbach.
3706 14 Miss Nancy McKenzie, nominated by McKenzie and Bates.
3707 15 Miss L. McNaughton, nominated by W. Oakford and McNaughton.
3708 16 Miss I. H. Maidment.
3709 17 Mrs. D. S. Masterton.
3710 18 Mrs. Alan Scott.
3711 19 Miss Betty Watts.

CLASS.
231. THE "ELECTROLUX" LADIES' RIDING COMPETITION.

(Over Hurdles).

SPECIAL PRIZES, £10 (presented by ELECTROLUX PTY. LTD., MANUFACTURERS OF VACUUM CLEANERS, REFRIGERATORS, Etc.—Hurdles about 3 ft. 6 in. high. For lady riders 18 years of age and under 21 years on the first day of the Show. First prize, £6, and special sash; second prize, £3; third prize, £1.

3712 1 Miss J. Christie.
3713 2 Miss P. Kenneally.
3714 3 Miss Kathleen Lucas, nominated by E. Alan Lucas.
3715 4 Miss Frances Peters.

232. THE "TIVOLI THEATRE" NOVICE LADIES' RIDING COMPETITION.

(Over Hurdles).

SPECIAL PRIZES, £8 (of which £6 is presented by TIVOLI CIRCUIT (AUSTRALIA) PTY. LTD. (DAVID N. MARTIN, MANAGING DIRECTOR), BOURKE STREET, MELBOURNE). Hurdles about 3 ft. 6 in. high. For lady riders 18 years of age and under 21 years on the first day of the Show who have never won a first prize in a riding competition, over hurdles or fences, at any Australian Royal Show at time of judging. (Winners of Girls Riding Competitions under 15 years at previous Royal Shows are eligible to compete in this event). First prize, £5, and special sash; second prize, £2; third prize, £1; Entry fee 10/-, Members 5/.

3716 1 Miss J. Christie.
3717 2 Miss Betty J. Johnson.
3718 3 Miss P. Kenneally.
3719 4 Miss Kathleen Lucas, nominated by E. Alan Lucas.
3720 5 Miss Frances Peters.
3721 6 Miss A. Simpson, nominated by W. McKay.

233. THE "S.P.C." FRUITS GIRLS' RIDING COMPETITION.

(Over Hurdles).

SPECIAL PRIZES, £8 (presented by SHEPPARTON FRUIT PRESERVING CO. LTD., SHEPPARTON, QUALITY FRUITS, "CANNED WHERE THEY RIPEN THE DAY THEY ARE PICKED").—Hurdles about 2 ft. 9 in. high. For girl riders 15 years of age and under 18 years on the first day of the Show. First prize, £5, and special sash; second prize, £2; third prize, £1; fourth, fifth and sixth prizes, ribbon. Entry fee 10/-, Members 5/-.

3722 1 Miss Gay Adams, nominated by Mrs. Joyce E. Adams.
3723 2 Miss F. E. Barber.
3724 3 Miss Mavis Bacon.
3725 4 Miss Nancy Bell.
3726 5 Miss Lois Coles.
3727 6 Miss Dawn Danby.
3728 7 Miss Noleen Ferris, nominated by Mrs. M. Ferris.
3729 8 Miss Gwen Gibbon, nominated by W. A. Wheatland.
3730 9 Miss Valerie Hermiston, nominated by William H. Hermiston.
3731 10 Miss Paddy Hume, nominated by Mr. and Mrs. R. A. Hume.
3732 11 Miss M. P. O'Brien.
3733 12 Miss K. Reside, nominated by W. R. Millar.
3734 13 Miss Anne Richardson.
3735 14 Miss Coraline Richardson.
3736 15 Miss Rae Smith, nominated by Kemp's Riding School.
3737 16 Miss Alice Stainton, nominated by George H. Stainton.
3738 17 (Entry withdrawn.)
3739 18 Miss Margaret Willett.

CLASS.

234. THE "CANN'S" NOVICE GIRLS' RIDING COMPETITION.

(Over Hurdles).

SPECIAL PRIZES, £6 (presented by **CANN'S PTY. LTD., LADIES' DRAPERS, CNR. SWANSTON AND LITTLE COLLINS STREETS, MELBOURNE).** — Hurdles about 2 ft. 9 in. high. For girl riders 15 years of age and under 18 years of age on the first day of the Show who have not won a first prize in a riding Competition, over hurdles or fences, at any Australian Royal Show at time of judging. (Winners of Girls' Riding Competitions under 12 years of age at previous Royal Shows are eligible to compete in this event). First prize, £3, and special sash; second prize, £2; third prize, £1. Entry fee 10/-, Members 5/-.

3740 1 Miss Gay Adams, nominated by Mrs. Joyce E. Adams.
3741 2 Miss F. E. Barber.
3742 3 Miss Mavis Bacon.
3743 4 Miss Nancy Bell.
3744 5 Miss Lois Coles.
3745 6 Miss Dawn Danby.
3746 7 Miss Noleen Ferris, nominated by Mrs. M. Ferris.
3747 8 Miss Gwen Gibbon, nominated by W. A. Wheatland.
3748 9 Miss Valerie Hermiston, nominated by William H. Hermiston.
3749 10 Miss S. Hull, nominated by Miss S. and T. T. Hull.
3750 11 Miss Paddy Hume, nominated by Mr. and Mrs. R. A. Hume.
3751 12 Miss M. P. O'Brien.
3752 13 Miss K. Reside, nominated by W. R. Millar.
3753 14 Miss Anne Richardson.
3754 15 Miss Coraline Richardson.
3755 16 Miss Margo Ross, nominated by F. A. Ross.
3756 17 Miss Rae Smith, nominated by Kemp's Riding School.
3757 18 Miss Alice Stainton, nominated by George H. Stainton.
3758 19 Miss Margaret Willett.

CLASS.

235. THE "GEORGE'S LTD." GIRLS' RIDING COMPETITION.

(Over Hurdles).

SPECIAL PRIZES, £6 (presented by **GEORGE'S LTD., RETAIL STORE, 162-168 COLLINS STREET, MELBOURNE).**—Hurdles about 2 ft. 9 in. high. For girl riders 13 years of age and under 15 years on the first day of the Show. First prize, £3; second prize, £2; third prize, £1; fourth, fifth and sixth prizes, ribbon. Entry fee 10/-, Members 5/-.

3759 1 Miss Shirley Bates, nominated by McKenzie and Bates.
3760 2 Miss Wendy Bradstreet.
3761 3 Miss June Burrows.
3762 4 Miss Pamela Christie, nominated by Miss J. Christie.
3763 5 Miss Patricia Coloe, nominated by M. P. Coloe.
3764 6 Miss Audrey Kinnear, nominated by Miss Shirley Kinnear.
3765 7 Miss Deidre McRae, nominated by D. McRae.
3766 8 Miss Joan Shandley, nominated by J. Shandley.

236. THE "KIA ORA PRODUCTS" NOVICE GIRLS' RIDING COMPETITION.

(Over Hurdles).

SPECIAL PRIZES, £5 (presented by **O.T. LTD., MANUFACTURERS OF KIA ORA PURE FOOD PRODUCTS, 193-201 HIGH ST., PRAHRAN, S.1).** Hurdles about 2 ft. 9 ins. high. For girl riders 13 years of age and under 15 years on the first day of the Show who have never won a first prize in a riding competition, over hurdles or fences, at any Australian Royal Show at time of judging. (Winners of Girls' Riding Competitions under 10 years of age at previous Royal Shows, are eligible to compete in this event). First prize, £3/10/-; second prize, £1; third prize, 10/-; fourth, fifth and sixth prizes, ribbon. Entry fee 5/-.

3767 1 Miss Shirley Bates, nominated by McKenzie and Bates.
3768 2 Miss June Burrows.
3769 3 Miss Pamela Christie, nominated by Miss J. Christie.
3770 4 Miss Cecily Coloe, nominated by M. P. Coloe.
3771 5 Miss Patricia Coloe, nominated by M. P. Coloe.

3772 6 Miss Audrey Kinnear, nominated by Miss Shirley Kinnear.
3773 7 Miss Deidre McRae, nominated by D. McRae.
3774 8 Miss Joan Shandley, nominated by J. Shandley.

CLASS.
236 (a) GIRLS' RIDING COMPETITION.

(Over Hurdles).

SPECIAL PRIZES, £5. Hurdles about 2 ft. 9 ins. high. For girl riders 12 years of age and not over 13 years on the first day of the Show. First prize, £3/10/-; second prize, £1; third prize, 10/-. Entry fee 5/-.

3775 1 Miss Pauline Casemore, nominated by Kemp's Riding School.
3776 2 Miss Helen Harvie, nominated by M. D. A. Harvie.

237. THE "CLUB RAZOR BLADES" RIDING COMPETITION.

(Over Hurdles).

SPECIAL PRIZES, £8 (£6 of which is presented by CLUB RAZOR BLADES PTY. LTD., AUBURN ROAD, AUBURN, MANUFACTURERS OF THE TRUE BLUE "CLUB" RAZOR BLADES).—Hurdles about 3 ft. 6 in. high. For male riders under 18 years of age on the first day of the Show. First prize, £5; second prize, £2; third prize, £1. Entry fee 10/-, Members 5/-.

3777 1 John Adams, nominated by George Adams.
3778 2 K. Batten.
3779 3 Ronald Bedford, nominated by A. E. Bedford.
3780 4 Sydney Bedford, nominated by A. E. Bedford.
3781 5 J. C. Begg.
3782 6 G. Bilney, nominated by Miss Nancy Bell.
3783 7 N. Churchill, nominated by Mrs. K. Kearns.
3784 8 W. Clinton, nominated by Mrs. Ken Anderson.
3785 9 R. Coventry.
3786 10 D. Faulkner, nominated by D. S. M. Faulkner.
3787 11 W. McL. Greaves, nominated by W. C. Greaves.
3788 12 Guy Hume, nominated by Mr. and Mrs. R. A. Hume.
3789 13 P. J. Moffatt.
3790 14 A. J. Noonan.
3791 15 W. Pitt, nominated by T. D. Neven.
3792 16 Ray Wait, nominated by R. Wait.

238. THE "LEVIATHAN" BOYS' RIDING COMPETITION.

(Over Hurdles).

SPECIAL PRIZES, £6 (presented by THE LEVIATHAN LTD., MEN'S AND BOYS' STORE, SPECIALISTS IN RIDING WEAR, CORNER BOURKE AND SWANSTON STREETS, MELBOURNE).—Hurdles about 2 ft. 9in. high. For boy riders 12 years of age and under 15 years on the first day of the Show. First prize, £3; second prize, £2; third prize, £1; fourth, fifth and sixth prizes, ribbon. Entry fee 10/-, Members 5/-.

3793 1 John Adams, nominated by George Adams.
3794 2 Lawrence Baillieu, nominated by M. L. Baillieu.
3795 3 Ronald Bedford, nominated by A. E. Bedford.
3796 4 G. Bilney, nominated by Miss Nancy Bell.
3797 5 R. Christie, nominated by McKenzie and Bates.
3798 6 W. Clinton, nominated by Mrs. Ken Anderson.
3799 7 R. Closter, nominated by Stan Closter.
3800 8 Guy Hume, nominated by Mr. and Mrs. R. A. Hume.
3801 9 Kelvin Jolly, nominated by R. W. Jolly.
3802 10 A. J. Noonan.
3803 11 Ron Notman, nominated by J. Shandley.
3804 12 John Pennell, nominated by Mr. and Mrs. Noble Pennell.
3805 13 W. Pitt, nominated by T. D. Neven.
3806 14 John Robinson, nominated by A. W. Robinson.
3807 15 Keith Ross, nominated by J. Beard.

BAREBACK RIDING COMPETITIONS.

CLASS.
239. THE "ELEY-KYNOCH" AMMUNITION BAREBACK RIDING COMPETITION.

SPECIAL PRIZES, £6 (presented by IMPERIAL CHEMICAL INDUSTRIES OF AUST. AND N.Z. LTD., SPORTING CARTRIDGE MANUFACTURERS, 380 COLLINS STREET, MELBOURNE).—For male riders over 15 years of age and not over 18 years on the first day of the Show. First prize, £3; second prize, £2; third prize, £1. Entry fee 10/-, Members 5/-.

3808 1 K. Batten.
3809 2 Sydney Bedford, nominated by A. E. Bedford.
3810 3 A. G. Begg, nominated by J. C. Begg.
3811 4 J. C. Begg.
3812 5 N. Churchill, nominated by Mrs. K. Kearns.
3813 6 W. McL. Greaves, nominated by W. C. Greaves.
3814 7 Malcolm Hallyburton, nominated by T. J. Hallyburton.
3815 8 John Herbert.
3816 9 W. Hermiston, nominated by William H. Hermiston.
3817 10 Guy Hume, nominated by Mr. and Mrs. R. A. Hume.
3818 11 P. J. Moffatt.
3819 12 Nomination of Rapsey Bros.

CLASS.

240. THE BOYS' BAREBACK RIDING COMPETITION.

SPECIAL PRIZES, £6.—For male riders 15 years of age or under on the first day of the Show. First prize, £3; second prize, £2; third prize, £1. Entry fee 10/-, Members 5/-.

3820 1 John Adams, nominated by George Adams.
3821 2 Lawrence Baillieu, nominated by M. L. Baillieu.
3822 3 Marshall Baillieu, nominated by M. L. Baillieu.
3823 4 Ronald Bedford, nominated by A. E. Bedford.
3824 5 Lex Bunn, nominated by A. Bunn and Son.
3825 6 W. Clinton, nominated by Roy Parker.
3826 7 Geoffrey Hope, nominated by E. Hope.
3827 8 D. Lew.
3828 9 John Lumsden, nominated by Kevin Lafferty.
3829 10 Kaye Lynn, nominated by John Lynn.
3830 11 Nomination of McKenzie and Bates.
3831 12 Gerald Nelson, nominated by Messer Bros.
3832 13 Ron Notman, nominated by J. Shandley.
3833 14 A. Osborne, nominated by John T. Canavan.
3834 15 John Pennell, nominated by Mr. and Mrs. Noble Pennell.
3835 16 Keith Ross, nominated by F. A. Ross.
3836 17 Ray Wait, nominated by R. Wait.

241. THE "PATERSON, LAING AND BRUCE LTD." BAREBACK RIDING COMPETITION.

SPECIAL PRIZES, £6 (presented by **PATERSON, LAING AND BRUCE LTD., PROPRIETORS OF THE P.L.B. SHIELD OF GUARANTEED QUALITY**). For girl riders over 15 years of age and under 18 years on the first day of the Show. First prize, £3; second prize, £2; third prize, £1. Entry fee 10/-, Members 5/-.

3837 1 Miss Dawn Danby.
3838 2 Miss Noleen Ferris, nominated by Mrs. M. Ferris.
3839 3 Miss Gwen Gibbon, nominated by W. A. Wheatland.
3840 4 Miss Christine Gower, nominated by Mrs. Rotha Speirs.
3841 5 Miss Margaret Hogan, nominated by Miss L. M. Chevasse.
3842 6 Miss Paddy Hume, nominated by Mr. and Mrs. R. A. Hume.
3843 7 Miss Margaret MacIntyre, nominated by Kemp's Riding School.
3844 8 Miss M. P. O'Brien.
3845 9 Miss K. Resiue, nominated by W. R. Millar.
3846 10 Miss Jennifer Rojo.
3847 11 Miss Rae Smith, nominated by Kemp's Riding School.
3848 12 Miss J. Tolley.
3849 13 Miss Margaret Willett.

CLASS.

242. THE GIRLS' BAREBACK RIDING COMPETITION.

SPECIAL PRIZES, £6.—For girl riders 15 years of age or under on the first day of the Show. First prize, £3; second prize, £2; third prize, £1. Entry fee 10/-, Members 5/-.

3850 1 Miss Judith Barker, nominated by Mr. and Mrs. E. F. Barker.
3851 2 Miss Valda Barker, nominated by Mr. and Mrs. E. F. Barker.
3852 3 Miss Rita Bennett, nominated by E. Bennett.
3853 4 Miss Gwenda Beveridge.
3854 5 Miss Wendy Bradstreet.
3855 6 Miss Goldie Bunn, nominated by A. Bunn and Son.
3856 7 Miss June Burrows.
3857 8 Miss Sue Chomley, nominated by Chomley and Mosely.
3858 9 Miss Marlene Christie, nominated by Miss J. Christie.
3859 10 Miss Lois Coles.
3860 11 Miss Cecily Coloe, nominated by M. P. Coloe.
3861 12 Miss Patricia Coloe, nominated by M. P. Coloe.
3862 13 Miss Lynette Cooper.
3863 14 Miss Helen Harvie, nominated by M. D. A. Harvie.
3864 15 Miss Jennifer Herbert.
3865 16 Miss Mary Herbert.
3866 17 Miss S. Hull, nominated by Miss S. and T. T. Hull.
3867 18 Miss Yvonne McCallum, nominated by Mrs. Rotha Speirs.
3868 19 Miss Deidre McRae, nominated by D. McRae.
3869 20 Miss Anne Richardson.
3870 21 Miss Peggy Ross, nominated by Kemp's Riding School.
3871 22 Miss Pamela Saddington, nominated by J. H. Saddington.
3872 23 Miss Joan Shandley, nominated by J. Shandley.
3873 24 Miss Alice Stainton, nominated by George H. Stainton.
3874 25 Miss Judith Hope Sweeney, nominated by Kemp's Riding School.
3875 26 Miss Lee Tracey.

CONSOLATION RIDING COMPETITIONS

Consolation riding competitions are open to competitors who have competed in riding competitions at this Show and have not won a first, second or third prize (competing singly).

243. THE "MELFORD MOTORS" CONSOLATION LADIES' RIDING COMPETITION.

SPECIAL PRIZES, £6 (presented by **MELFORD MOTORS PTY. LTD., 621 ELIZABETH STREET, MELBOURNE, METROPOLITAN DISTRIBUTORS OF FORD CARS AND TRUCKS**).—For lady riders 21 years of age and over on the first day of the Show. First prize, £3; second prize, £2; third prize, £1. Entry fee 10/-. Members 5/-. Post entry.

CLASS.

244. THE "HOLEPROOF" CONSOLATION LADIES' RIDING COMPETITION.

SPECIAL PRIZES, £5 (presented by HOLEPROOF LTD., 204 SYDNEY ROAD, BRUNSWICK).—For lady riders 18 years of age and under 21 on the first day of the Show. First prize, £3/10/-; second prize, £1; Third prize, 10/-. Entry fee 5/-. Post entry.

245. THE "HOLEPROOF" CONSOLATION GIRLS' RIDING COMPETITION.

SPECIAL PRIZES, £5 (presented by HOLEPROOF LTD., 204 SYDNEY ROAD, BRUNSWICK).—For girls riders 15 years of age and under 18 years on the first day of the Show. First prize, £3/10/, second prize, £1; third prize, 10/-. Entry fee 5/-. Post entry.

246. CONSOLATION GIRLS' RIDING COMPETITION.

SPECIAL PRIZES, £5.—For girl riders under 15 years on the first day of the Show. First prize, £3/10/-; second prize, £1; third prize, 10/-. Entry fee 5/-. Post entry.

247. CONSOLATION BOYS' RIDING COMPETITION.

SPECIAL PRIZES, £5.—For boy riders 15 years of age and under 18 on the first day of the Show. First prize, £3/10/-; second prize, £1; third prize, 10/-. Entry fee 5/-. Post entry.

248. CONSOLATION BOYS' RIDING COMPETITION.

SPECIAL PRIZES, £5.—For boy riders under 15 years of age on the first day of the Show. First prize, £3/10/-; second prize, £1; third prize, 10/-. Entry fee 5/-. Post entry.

249. THE "GOOD HANDS" CHALLENGE TROPHY.

Presented by MRS. HAROLD BARTRAM for competition in perpetuity at the Royal Melbourne Show.

QUALIFYING COMPETITIONS.

1. Each Country Agricultural Society in Victoria, or a gymkhana registered with the R.A.S. Light Horse Control Council, is invited to cooperate in qualifying competitors for this trophy, by providing annually a riding competition for girls under 15 years of age on the day of its Show.

2. Such competition to be named "The Good Hands" Qualifying Riding Competition," and the Royal Agricultural Society of Victoria to provide suitable certificates for presentation to the winner.

3. The holder of a R.A.S. Qualifying Certificate, won in the same year, shall not be eligible to compete.

4. The competitors shall be judged solely on their riding ability—mount, saddlery or costume will not be taken into account, but special attention will be paid to hands and seat, general management and control of the horse or pony.

CHAMPIONSHIP COMPETITION.

5. Only holders of qualifying certificates won during the preceding twelve months will be eligible to compete for the Challenge Trophy at the Royal Melbourne Show. No entry fee will be charged.

6. The Championship competition shall be judged on the same basis as the qualifying competitions, but the Judge, before finally making his award, shall require his six finalists to change mounts and to execute a figure 8 on a canter, ride away from the Judge, return at a slow canter, stop at the Judge's signal and back.

7. The name of the winner will be engraved on the Challenge Trophy, and she will be entitled to hold it until 31st August in the year following her success.

8. A suitably inscribed Championship Sash will be presented to each successive winner of the Challenge Trophy.

9. The winner of the Challenge Trophy will be eligible to compete in future years, subject to age.

10. The Council of the Royal Agricultural Society of Victoria may, at its discretion, vary the conditions governing the qualifying and championship competition.

11. All entries must be lodged with the Secretary by 5 p.m. on Wednesday, 17th September.

FLAG AND BENDING RACES, MUSICAL CHAIRS, ETC.

FLAG RACE CONDITIONS.

1. Generally conducted in heats of four.
2. Same mount not to be used by more than one competitor.
3. No person shall ride more than one animal in the same race.
4. Six flags placed 10 yards apart — from starting line to first flag 20 yards—barrel for each row (on starting line).
5. Competitors can either take first or last flag first.
6. All flags must be placed in barrels with competitors mounted. If flag misses barrel, competitor can dismount, pick up flag, remount and then place flag in barrel.
7. Height of flags—4 feet.
8. Knocking down flag does not disqualify. Competitors knocking flags over can dismount, pick up flag, remount and continue.

CLASS.

250. THE "BARASTOC PRODUCTS" NOVICE FLAG RACE.

SPECIAL PRIZES, £7 (presented by BARASTOC PRODUCTS, MANUFACTURERS OF BALANCED RATIONS FOR STOCK, 395 COLLINS STREET, MELBOURNE).—Lady or gentlemen riders, on mares or

geldings which have not won a Flag Race at a Melbourne Royal Show at time of judging. Mares or geldings to be 14 hands 2 inches or under. To be run in heats, as directed by the Stewards. Six flags, 10 yards apart. First prize, £4; second prize, £2; third prize, £1. Entry fee, 10/-; Members, 5/-.

3876 1 George Adams, "Blue Top," grey, foaled 1941.
3877 2 Nomination of Mr. and Mrs. E. F. Barker, "Tex," bay, foaled 1941.
3878 3 C. Berger, "Dot," chestnut, aged, bred by S. Bennett.
3879 4 A. Bridges, "Tommy."
3880 5 Miss Judith Bright, nominated by Mr. and Mrs. Herbert A. Jackson, "Roger," chestnut, foaled 1940, s. Gaine Carrington.
3881 6 H. F. Brockhoff, "Red Lady," chestnut, aged.
3882 7 Harry Bullock, "Jimmy Boy," brown, s. Captain Newellan.
3883 8 Nomination of John T. Canavan, "Canteen, grey, foaled, 1941, bred by J. Conroy.
3884 9 Nomination of John T. Canavan, "Brown Boy."
3885 10 Nomination of Mrs. Clarke and White, "Fuzzy Wuzzy."
3886 11 Mrs. Robert Dempster, "Bonny," bay.
3887 12 Miss Kathleen Donoghue, "Kandy," cream, aged.
3888 13 T. A. Field, "Dandy," bay, aged.
3889 14 R. Hay, "Flame," chestnut, foaled 1943, bred by exhibitor.
3890 15 J. Hill, "Mickey," bay, foaled 1943.
3891 16 James J. Hogan, "Bobbie," black, aged, bred by P. Fox, s. Bobniak.
3892 17 C. V. Johnstone, "Socks," bay, bred by exhibitor, s. Last Pos. d. Novelette.
3893 18 Miss Pauleen Lewis, "Dazzle," bay, foaled August, 1943.
3894 19 A. McClements, "Shandy."
3895 20 Nomination of McKenzie and Bates, "Miss Pat," bay.
3896 21 E. J. McNair, "Spratts," chestnut, aged.
3897 22 Nomination of Martin and Williamson.
3898 23 Nomination of Martin and Williamson, "Blue Boy," blue roan.
3899 24 Nomination of W. T. A. Martin, "Crab."
3900 25 Mrs. D. S. Masterton, "Cameo," chestnut, foaled 1940.
3901 26 Mrs. D. S. Masterton, "Sammy," bay, aged, s. Kravis.
3902 27 Mrs. M. Miles, "Comet," bay.
3903 28 W. R. Millar, "Princess," brown, aged.
3904 29 W. R. Millar, "Rhonda," bay, foaled 1942.
3905 30 Billy O'Carroll, "Blue Metal," blue roan, foaled 1943.
3906 31 T. O'Neill, "Shandy," grey.
3907 32 Nomination of Misses D. and F. Osborn, "Blue Belle," grey, foaled 1943.
3908 33 Roy Parker, "Rob Roy," brown, aged.
3909 34 R. E. Payne, "Larry," cream, aged.
3910 35 R. A. Porter, "Don."
3911 36 Nomination of Rapsey Bros., "Nancye."
3912 37 Nomination of Rapsey Bros., "Princess."
3913 38 Ian Richardson, "Paint," skewbald.
3914 39 Douglas Robinson, "Winsome," black.
3915 40 Ray South, "Spark Plug," chestnut, foaled 1940, bred by exhibitor, s. The Hump, d. Tillotson.

CLASS.

251. THE "BOURNVILLE COCOA" GENTLEMEN'S FLAG RACE.

SPECIAL PRIZES, £7 (presented by CADBURY-FRY-PASCALL PTY. LTD., CLAREMONT, TASMANIA, MANUFACTURERS OF "BOURNVILLE" COCOA, THE DELICIOUS FOOD DRINK).—On mares or geldings, 14 hands 2 inches or under. To be run in heats, as directed by the Stewards. Six flags, 10 yards apart. First prize, £4; second prize, £2; third prize, £1. Entry fee, 10/-; Members, 5/-.

3916 1 George Adams, "Blue Top," grey, foaled 1941.
3917 2 C. Berger, "Dot," chestnut, aged, bred by S. Bennett.
3918 3 A. Bridges, "Tommy."
3919 4 H. F. Brockhoff, "Red Lady," chestnut, aged.
3920 5 Nomination of John T. Canavan, "Brown Boy,"
3921 6 Nomination of John T. Canavan, "Canteen," grey, foaled 1941, bred by J. Conroy.
3922 7 Nomination of Mrs. Clarke and White, "Fuzzy Wuzzy."
3923 8 R. Faulkner, "Rocky," chestnut.
3924 9 T. A. Field, "Dandy," bay, aged.
3925 10 E. A. Gallagher, "Scullin," bay, aged, bred by W. Vallence, s. Gortland, d. Sandfly.
3926 11 John Hartney, "Bonny," bay, nominated by Mrs. Robert Dempster.
3927 12 R. Hay, "Flame," chestnut, foaled 1943, bred by exhibitor.
3928 13 Nomination of Mr. and Mrs. Herbert A. Jackson, "Roger," chestnut, foaled 1940, s. Gaine Carrington.
3929 14 C. V. Johnstone, "Socks," bay, bred by exhibitor, s. Last Pos, d. Novelette.
3930 15 A. McClements, "Shandy."
3931 16 Nomination of McKenzie and Bates, "Pat," bay.
3932 17 E. J. McNair, "Silver Toy," grey, foaled, August 1941, bred by exhibitor, s. Silver King, d. Toy.
3933 18 Nomination of D. McRae.
3934 19 Nomination of Martin and Williamson.
3935 20 Nomination of Martin and Williamson, "Blue Boy," blue roan.
3936 21 Nomination of W. T. A. Martin, "Crab."
3937 22 Nomination of Mrs. D. S. Masterton, "Cameo," chestnut, foaled 1940.

3938 23 Nomination of Mrs. D. S. Masterton, "Sammy," bay, aged, s. Kravis.
3939 24 Nomination of Mrs. M. Miles, "Comet," bay.
3940 25 W. R. Millar, "Princess," brown, aged.
3941 26 Billy O'Carroll, "Blue Metal," blue roan, foaled 1943.
3942 27 T. O'Neill, "Shandy," grey.
3943 28 Nomination of Misses D. and F. Osborn, "Blue Belle," grey, foaled 1943.
3944 29 Nomination of Mr. and Mrs. E. F. Barker, "Tex," bay, foaled 1941.
3945 30 Roy Parker, "Rob Roy," brown, aged.
3946 31 R. E. Payne, "Larry," cream, aged.
3947 32 Nomination of Mr. and Mrs. Noble Pennell.
3948 33 R. A. Porter, "Don."
3949 34 Nomination of Rapsey Bros., "Nancye."
3950 35 Nomination of Rapsey Bros., "Princess."
3951 36 Ian Richardson, "Paint," skewbald.
3952 37 R. Richardson.
3953 38 Douglas Robinson, "Winsome," black.
3954 39 Ray South, "Spark Plug," chestnut, foaled 1940, bred by exhibitor, s. The Hump, d. Tillotson.

CLASS.
252. THE "LIFEGUARD MILK" OPEN FLAG RACE.

SPECIAL PRIZES, £7 (presented by **LINCOLN MILK PTY. LTD., 536 FLINDERS LANE, MELBOURNE, MANUFACTURERS OF "LIFEGUARD" CONDENSED AND POWDERED MILK — AUSTRALIA'S PUREST AND SAFEST MILK).**—Lady or gentlemen riders, on horses or ponies. To be run in heats, as directed by the Stewards. Six flags, 10 yards apart. First prize, £4; second prize, £2; third prize, £1. Entry fee, 10/; Members, 5/-.

3955 1 George Adams, "Blue Top," grey, foaled 1941.
3956 2 Nomination of Mr. and Mrs. E. F. Barker, "Tex," bay, foaled 1941.
3957 3 C. Berger, "Dot," chestnut, aged, bred by S. Bennett.
3958 4 L. Bowen, "Queen," bay, foaled 1940, bred by exhibitor, s. Lincoln Voyage, d. Nancy.
3959 5 S. L. Bowman, "Khalma," grey, aged.
3960 6 A. Bridges, "Tommy."
3961 7 Miss Judith Bright, nominated by Mr. and Mrs. Herbert A. Jackson, "Roger," chestnut, foaled 1940, s. Gaine Carrington.
3962 8 Nomination of John T. Canavan, "Brown Boy."
3963 9 Nomination of John T. Canavan, "Canteen," grey, foaled 1941, bred by J. Conroy.
3964 10 Nomination of Mrs. Clarke and White, "Fuzzy Wuzzy."
3965 11 Mrs. Robert Dempster, "Bonny," bay.
3966 12 Miss Kathleen Donoghue, "Kandy," cream, aged.
3967 13 J. Eadon and Miss M. Kerr, "Dusty," bay.
3968 14 R. Faulkner, "Rocky," chestnut.
3969 15 T. A. Field, "Dandy," bay, aged.
3970 16 E. A. Gallagher, "Scullin," bay, aged, bred by W. Vallence, s. Gortland, d. Sandfly.
3971 17 R. Hay, "Flame," chestnut, foaled 1943, bred by exhibitor.
3972 18 C. V. Johnstone, "Socks," bay, bred by exhibitor, s. Last Pos, d. Novelette."
3973 19 Miss P. Kelly, "King Care," black, aged, s. Swift King.
3974 20 Nomination of Miss Roma Laidlaw and W. Armour, "Glamor," bay, foaled 1942.
3975 21 Miss Pauleen Lewis, "Dazzle," bay, foaled August, 1943.
3976 22 A. McClements, "Shandy."
3977 23 Nomination of Martin and Williamson.
3978 24 Nomination of Martin and Williamson, "Blue Boy," blue roan.
3979 25 Nomination of W. T. A. Martin, "Crab."
3980 26 Nomination of Mrs. D. S. Masterton, "Sammy," bay, aged, s. Kravis.
3981 27 Nomination of Mrs. M. Miles, "Comet," bay.
3982 28 W. R. Millar, "Princess," brown, aged.
3983 29 W. R. Millar, "Rhonda," bay, foaled 1942.
3984 30 Billy O'Carroll, "Blue Metal," blue roan, foaled 1943.
3985 31 Roy Parker, "Rob Roy," brown, aged.
3986 32 R. E. Payne, "Larry," cream, aged.
3987 33 Nomination of Mr. and Mrs. Noble Pennell.
3988 34 R. A. Porter, "Don."
3989 35 Nomination of Rapsey Bros., "Nancye."
3990 36 Nomination of Rapsey Bros., "Princess."
3991 37 Ian Richardson, "Paint," skewbald.
3992 38 R. Richardson.
3993 39 Douglas Robinson, "Winsome," black.
3994 40 J. F. Robinson, "Robin," black.
3995 41 W. Robinson, "Pride," bay.
3996 42 W. J. Robinson, "Mitta," black.
3997 43 Ray South, "Spark Plug," chestnut, foaled 1940, bred by exhibitor, s. The Hump, d. Tillotson.

CLASS.
253. THE "LANOMA GIN" OPEN FLAG RACE.

SPECIAL PRIZES, £6 (presented by **STEPHEN KING PTY. LTD., WINE AND SPIRIT MERCHANTS AND AGENTS FOR LANOMA GIN, 521 LONSDALE STREET, MELBOURNE).**—Lady or gentleman riders, on horses or ponies. To be run in heats, as directed by the Stewards. Six flags, 10 yards apart—First prize, £3; second prize, £2; third prize, £1. Entry fee, 10/; Members, 5/-.

3998 1 George Adams, "Blue Top," grey, foaled 1941.
3999 2 Nomination of Mr. and Mrs. E. F. Barker, "Tex," bay, foaled 1941.
4000 3 C. Berger, "Dot," chestnut, aged, bred by S. Bennett.

4001 4 L. Bowen, "Queen," bay, foaled 1940, bred by exhibitor, s. Lincoln Voyage, d. Nancy.
4002 5 S. L. Bowman, "Khalma," grey, aged.
4003 6 A. Bridges, "Charlie."
4004 7 Miss Judith Bright, nominated by Mr. and Mrs. Herbert A. Jackson, "Roger," chestnut, foaled 1940, s. Gaine Carrington.
4005 8 Nomination of John T. Canavan, "Brown Boy."
4006 9 Nomination of John T. Canavan, "Canteen," grey, foaled 1941, bred by J. Conroy.
4007 10 Nomination of Mrs. Clarke and White, "Fuzzy Wuzzy."
4008 11 Mrs. Robert Dempster, "Bonny," bay.
4009 12 Miss Kathleen Donoghue, "Kandy," cream, aged.
4010 13 J. Eadon and Miss M. Kerr, "Dusty," bay.
4011 14 R. Faulkner, "Rocky," chestnut.
4012 15 T. A. Field, "Dandy," bay, aged.
4013 16 E. A. Gallagher, "Scullin," bay, aged, bred by W. Vallence, s. Gortland, d. Sandfly.
4014 17 C. V. Johnstone, "Socks," bay, bred by exhibitor, s. Last Pos., d. Novelette.
4015 18 Miss P. Kelly, "King Care," black, aged, s. Swift King.
4016 19 Nomination of Miss Roma Laidlaw and W. Armour, "Glamor," bay, foaled 1942.
4017 20 Miss Pauleen Lewis, "Dazzle," bay, foaled August, 1943.
4018 21 A. McClements, "Shandy."
4019 22 Nomination of Martin and Williamson, "Blue Boy," blue roan.
4020 23 Nomination of W. T. A. Martin, "Crab."
4021 24 Mrs. D. S. Masterton, "Sammy," bay, aged, s. Kravis.
4022 25 Mrs. M. Miles, "Comet," bay.
4023 26 W. R. Millar, "Princess," brown, aged.
4024 27 W. R. Millar, "Rhonda," bay, foaled 1942.
4025 28 Billy O'Carroll, "Blue Metal," blue roan, foaled 1943.
4026 29 T. O'Neill, "Shandy," grey.
4027 30 Nomination of Misses D. and F. Osborn, "Blue Belle," grey, foaled 1943.
4028 31 Roy Parker, "Rob Roy," brown, aged.
4029 32 R. E. Payne, "Larry," cream, aged.
4030 33 Nomination of Mr. and Mrs. Noble Pennell.
4031 34 R. A. Porter, "Don."
4032 35 Nomination of Rapsey Bros., "Nancye."
4033 36 Nomination of Rapsey Bros., "Princess."
4034 37 Ian Richardson, "Paint," skewbald.
4035 38 R. Richardson.
4036 39 Douglas Robinson, "Winsome," black.
4037 40 J. F. Robinson, "Robin," black.
4038 41 W. Robinson, "Pride," bay.
4039 42 W. J. Robinson, "Mitta," black.
4040 43 Ray South, "Spark Plug," chestnut, foaled 1940, bred by exhibitor, s. The Hump, d. Tillotson.

CLASS.
254. THE "LINCOLN MILLS" LADIES FLAG RACE.

SPECIAL PRIZES, £7 (presented by **LINCOLN MILLS (AUST.) LTD., MANUFACTURERS OF KNITTING WOOLS, GAFFNEY STREET, COBURG).**—On mares or geldings, 14 hands 2 inches or under. To be run in heats, as directed by the Stewards. Six flags, 10 yards apart. First prize, £4; second prize, £2; third prize, £1. Entry fee, 10/-; Members, 5/-.

4041 1 Miss Judith Bright, nominated by Mr. and Mrs. Herbert A. Jackson, "Roger," chestnut, foaled 1940, s. Gaine Carrington.
4042 2 Nomination of Harry Bullock, "Jimmy Boy," brown, s. Captain Newellan.
4043 3 Nomination of John T. Canavan, "Brown Boy."
4044 4 Nomination of John T. Canavan, 'Canteen," grey, foaled 1941, bred by J. Conroy.
4045 5 Nomination of Mrs. Clarke and White, "Fuzzy Wuzzy."
4046 6 Mrs. Robert Dempster, "Bonny," bay.
4047 7 Miss Kathleen Donoghue, "Kandy," cream, aged.
4048 8 Nomination of R. Faulkner, "Rocky," chestnut.
4049 9 Nomination of T. A. Field, "Dandy," bay, aged.
4050 10 Nomination of C. V. Johnstone, "Socks," bay, bred by exhibitor, s. Last Pos, d. Novelette.
4051 11 Miss Pauleen Lewis, "Dazzle," bay, foaled August, 1943.
4052 12 Nomination of McKenzie and Bates, "Miss Pat," bay.
4053 13 Nomination of W. T. A. Martin, "Crab."
4054 14 Mrs. D. S. Masterton, "Cameo," chestnut, foaled 1940.
4055 15 Mrs. D. S. Masterton, "Sammy," bay, aged, s. Kravis.
4056 16 Mrs. M. Miles, "Comet," bay.
4057 17 Nomination of W. R. Millar, "Rhonda," bay, foaled 1942.
4058 18 Nomination of Misses D. and F. Osborn, "Blue Belle," grey, foaled 1943.
4059 19 Nomination of Roy Parker, "Rob Roy," brown, aged.
4060 20 Nomination of Mr. and Mrs. Noble Pennell.
4061 21 Nomination of Ian Richardson, "Paint," skewbald.
4062 22 Douglas Robinson, "Winsome," black.
4063 23 Ray South, "Spark Plug," chestnut, foaled 1940, bred by exhibitor, s. The Hump, d. Tillotson.

BENDING RACE CONDITIONS.

1. Generally conducted in heats of four.
2. Same mount not to be used by more than one competitor.
3. No person shall ride more than one animal in the same race.
4. Six poles, 8 yards apart.
5. Knocking down of pole will disqualify.
6. Height of pole—6 feet.
7. Competitors start 20 yards from first pole and go in and out of the 6 poles, then reverse and do the same. First person crossing the starting line without knocking over any pole, wins.

CLASS.

255. THE "HANRO KNITTING MILLS" LADIES' BENDING RACE.

SPECIAL PRIZES, £7 (presented by **HANRO (AUST.) KNITTING MILLS PTY. LTD., BENDIGO, MANUFACTURERS OF HANRO KNITTED SPORTS WEAR AND UNDERWEAR).**—On mares or geldings, 14 hands 2 inches or under. To be run in heats, as directed by the Stewards. Poles will be eight yards apart. The knocking down of a pole will disqualify the competitor. First prize, £4; second prize, £2; third prize, £1. Entry fee, 10/-; Members, 5/-.

4064	1	Nomination of A. E. Bedford, "Mittens," bay, aged, bred by S. W. Rowe, s. Barley Spier, d. by Mazaron.
4065	2	Miss Judith Bright, nominated by Mr. and Mrs. Herbert A. Jackson, "Roger," chestnut, foaled, 1940, s. Gaine Carrington.
4066	3	Nomination of John T. Canavan, "Canteen," grey, foaled 1941, bred by J. Conroy.
4067	4	Nomination of Mrs. Clarke and White, "Fuzzy Wuzzy."
4068	5	Miss N. Collins, "Little Tim," brown.
4069	6	Mrs. Robert Dempster, "Bonny," bay.
4070	7	Miss Kathleen Donoghue, Kandy," cream, aged.
4071	8	Nomination of R. Faulkner, "Rocky," chestnut.
4072	9	Nomination of T. A. Field, "Dandy," bay, aged.
4073	10	Nomination of P. Fox, "Dolly," brown. aged.
4074	11	Nomination of James J. Hogan, "Bobbie," black, aged, bred by P. Fox. s. Bobniak.
4075	12	Miss Loris Jansen, "Chubby," bay.
4076	13	Nomination of C. V. Johnstone, "Socks," bay, bred by exhibitor, s. Last Pos, d. Novelette.
4077	14	Miss Pauleen Lewis, "Dazzle," bay. foaled August, 1943.
4078	15	Nomination of K. G. Lusher, "Pearl," bay.
4079	16	Nomination of McKenzie and Bates, "Miss Pat," bay.
4080	17	Nomination of W. T. A. Martin, "Crab."
4081	18	Mrs. D. S. Masterton, "Cameo," chestnut, foaled 1940.
4082	19	Mrs. D. S. Masterton, "Sammy," bay. aged, s. Kravis.
4083	20	Mrs. M. Miles, "Comet," bay.
4084	21	Mrs. M. Miles, "Pat," brown.
4085	22	Nomination of W. R. Millar, "Rhonda," bay, foaled 1942.
4086	23	Nomination of T. O'Neill, "Shandy." grey.
4087	24	Nomination of Mr. and Mrs. Noble Pennell.
4088	25	Miss N. Phillips, nominated by Miss M. Bain Smith, "Satan," piebald, aged.
4089	26	Nomination of Ian Richardson, "Paint," skewbald.
4090	27	Douglas Robinson, "Sparkle," bay.
4091	28	Nomination of Douglas Robinson, "Winsome," black.
4092	29	Miss June Sawyer, "Fidget," brown.

CLASS.

256. THE "GIANT LICORICE" GENTLEMEN'S BENDING RACE.

SPECIAL PRIZES, £7 (presented by **AUSTRALIAN LICORICE PTY. LTD., MANUFACTURERS OF THE "GIANT" BRAND LICORICE AND "NIPPY NIPS," 41a VICTORIA STREET, BRUNSWICK).**—On mares and geldings, 14 hands, 2 inches or under. To be run in heats, as directed by the Stewards. Poles will be eight yards apart. The knocking down of a pole will disqualify the competitor. First prize, £4; second prize, £2; third prize, £1. Entry fee, 10-/; Members, 5/-.

4093	1	George Adams, "Blue Top," grey. foaled 1941.
4094	2	Nomination of Mr. and Mrs. E. F. Barker, "Tex," bay, foaled 1941.
4095	3	A. L. Beal, "Sox," chestnut.
4096	4	A. E. Bedford, "Mittens," bay, aged, bred by S. W. Rowe, s. Barley Spier, d. by Mazaron.
4097	5	A. Bridges, "Patches."
4098	6	A. Bridges, "Tommy."
4099	7	Nomination of John T. Canavan, "Canteen," grey, foaled 1941, bred by J. Conroy.
4100	8	Nomination of Mrs. Clarke and White, "Fuzzy Wuzzy."
4101	9	R. Faulkner, "Rocky," chestnut.
4102	10	T. A. Field, "Dandy," bay, aged.
4103	11	E. A. Gallagher, "Scullin," bay, aged, bred by W. Vallence, s. Gortland, d. Sandfly.
4104	12	John Hartney, "Bonny," bay, nominated by Mrs. Robert Dempster.
4105	13	R. Hay, "Flame," chestnut, foaled 1943, bred by exhibitor.
4106	14	J. Hill, "Mickey," bay, foaled, 1943.
4107	15	James J. Hogan, "Bobbie," black, aged, bred by P. Fox, s. Bobniak.
4108	16	C. V. Johnstone, "Socks," bay, bred by exhibitor, s. Last Pos, d. Novelette.
4109	17	Nomination of Miss Pauleen Lewis. "Dazzle," foaled August, 1943.

4110 18 K. G. Lusher, "Bonnie," bay.
4111 19 K. G. Lusher, "Pearl," bay.
4112 20 A. McClements, "Shandy."
4113 21 Nomination of McKenzie and Bates, "Miss Pat," bay.
4114 22 E. J. McNair, "Silver Toy," grey. foaled August, 1941, bred by exhibitor, s. Silver King, d. Toy.
4115 23 Nomination of D. McRae.
4116 24 Nomination of Martin and Williamson, "Blue Boy," blue roan.
4117 25 Nomination of W. T. A. Martin, "Crab."
4118 26 Nomination of Mrs. M. Miles, "Comet," bay.
4119 27 W. R. Millar, "Princess," brown, aged.
4120 28 J. Mills, nominated by Douglas Robinson.
4121 29 T. O'Neill, "Shandy," grey.
4122 30 Nomination of Misses D. and F. Osborn, "Blue Belle," grey, foaled 1943.
4123 31 Roy Parker, "Rob Rob," brown, aged.
4124 32 R. E. Payne, "Larry," cream, aged.
4125 33 Nomination of Mr. and Mrs. Noble Pennell.
4126 34 R. A. Porter, "Don."
4127 35 Nomination of Rapsey Bros., "Princess."
4128 36 Ian Richardson, "Paint," skewbald.
4129 37 R. Richardson.
4130 38 Douglas Robinson, "Winsome," black.
4131 39 Douglas Robinson, "Sparkle," bay.
4132 40 Nomination of W. C. Wallis, "Young Sheik," chestnut, aged, s. Shadzana, d. Josette.

CLASS.
257. THE "FAULDING" OPEN BENDING RACE.

SPECIAL PRIZES, £7 (presented by **F. H. FAULDING AND CO. LTD., WHOLESALE DRUGGISTS AND MANUFACTURING CHEMISTS, 123-125 LONSDALE STREET, MELBOURNE, AND ALL STATES).**—Lady or gentleman riders, on horses or ponies. To be run in heats, as directed by the Stewards. Poles will be eight yards apart. The knocking down of a pole will disqualify the competitor. First prize, £4; second prize, £2; third prize, £1. Entry fee, 10/-; Members, 5/-.

4133 1 George Adams, "Blue Top," grey, foaled 1941.
4134 2 Nomination of Mr. and Mrs. E. F. Barker, "Tex," bay, foaled 1941.
4135 3 A. E. Bedford, "Mittens," bay, aged, bred by S. W. Rowe, s. Barley Spier, d. by Mazaron.
4136 4 L. Bowen, "Queen," bay, foaled 1940, bred by exhibitor, s. Lincoln Voyage, d. Nancy.
4137 5 S. L. Bowman, "Khalma," grey, aged.
4138 6 A. Bridges, "Tommy."
4139 7 Nomination of John T. Canavan, "Canteen," grey, foaled 1941, bred by J. Conroy.
4140 8 Nomination of Mrs. Clarke and White, "Fuzzy Wuzzy."
4141 9 Mrs. Robert Dempster, "Bonny," bay.
4142 10 J. Eadon and Miss M. Kerr, "Dusty," bay.
4143 11 R. Faulkner, "Rocky," chestnut.
4144 12 T. A. Field, "Dandy," bay, aged.
4145 13 Nomination of P. Fox, "Dolly," brown, aged.
4146 14 E. A. Gallagher, "Scullin," bay, aged, bred by W. Vallence, s. Gortland, d. Sandfly.
4147 15 R. Hay, "Flame," chestnut, foaled 1943, bred by exhibitor.
4148 16 J. Hill, "Mickey," bay, foaled 1943.
4149 17 James J. Hogan, "Bobbie," black, aged, bred by P. Fox, s. Bobniak.
4150 18 C. V. Johnstone, "Socks," bay, bred by exhibitor, s. Last Pos, d. Novelette.
4151 19 Miss P. Kelly, "King Care," black, aged, s. Swift King.
4152 20 Miss Pauleen Lewis, "Dazzle," bay, foaled August, 1943.
4153 21 K. G. Lusher, "Bonnie," bay.
4154 22 K. G. Lusher, "Pearl," bay.
4155 23 A. McClements, "Shandy."
4156 24 Nomination of McKenzie and Bates, "Miss Pat," bay.
4157 25 Nomination of Martin and Williamson, "Blue Boy," blue roan.
4158 26 Nomination of W. T. A. Martin, "Crab."
4159 27 Mrs. D. S. Masterton, "Sammy," bay, aged, s. Kravis.
4160 28 Mrs. M. Miles, "Comet," bay.
4161 29 Mrs. M. Miles, "Pat," brown.
4162 30 W. R. Millar, "Princess," brown, aged.
4163 31 W. R. Millar, "Rhonda," bay, foaled 1942.
4164 32 J. Mills, nominated by Douglas Robinson.
4165 33 T. O'Neill, "Shandy," grey.
4166 34 Nomination of Misses D. and F. Osborn, "Blue Belle," grey, foaled 1943.
4167 35 Roy Parker, "Rob Roy," brown, aged.
4168 36 R. E. Payne, "Larry," cream, aged.
4169 37 Nomination of Mr. and Mrs. Noble Pennell.
4170 38 R. A. Porter, "Don."
4171 39 Nomination of Rapsey Bros., "Princess."
4172 40 Ian Richardson, "Paint," skewbald.
4173 41 R. Richardson.
4174 42 Douglas Robinson, "Sparkle," bay.
4175 43 Douglas Robinson, "Winsome," black.
4176 44 W. Robinson, "Pride," bay.
4177 45 W. J. Robinson, "Mitta," black.
4178 46 Miss June Sawyer, "Fidget."
4179 47 Ray South, "Spark Plug," chestnut, foaled 1940, bred by exhibitor, s. The Hump, d. Tillotson.
4180 48 Nomination of W. C. Wallis, "Young Sheik," chestnut, aged, s. Shadzana, d. Josette.

MUSICAL CHAIRS CONDITIONS.

Kerosene tins (one less than the number of competitors) are placed in the centre of a circle. Circle approximately 30 feet diameter, marked out with stakes or flags or whitewash. Competitors must, when mounted, trot or canter (not walk) around circle. Competitors must keep to outside of circle when music is being played. When music stops all dismount, run into centre leading mounts, and sit down on tins. The person left without a seat retires and the same process is continued until the ultimate winner is found. As each competitor is out, one tin is also taken out of the ring. There is always one tin less than competitors.

CLASS.

258. THE "GUEST'S BISCUITS" MUSICAL CHAIRS ON HORSEBACK.

SPECIAL PRIZES, £7 (presented by T. B. GUEST & CO. PTY. LTD., MANUFACTURERS OF HIGH-GRADE BISCUITS, ANDERSON STREET, WEST MELBOURNE).—Open to lady riders only. First prize, £4; second prize, £2; third prize, £1. Entry fee, 10-; Members, 5/-.

4181 1 Nomination of Mrs. H. Bartram.
4182 2 Miss Judith Bright, nominated by Mr. and Mrs. Herbert A. Jackson, "Roger," chestnut, foaled 1940, s. Gaine Carrington.
4183 3 Nomination of Mrs. Clarke and White, "Fuzzy Wuzzy."
4184 4 Miss Kathleen Donoghue, "Kandy," cream, aged.
4185 5 Nomination of T. A. Field, "Dandy," bay, aged.
4186 6 Nomination of P. Fox, "Dolly," brown, aged.
4187 7 Miss N. Freeman, nominated by Mrs. H. Dwyer.
4188 8 Miss Pat Hanna, nominated by Misses Hanna and Terry.
4189 9 Miss Margaret Hogan, nominated by James J. Hogan.
4190 10 Miss Paddy Hume, "Skipper," skewbald, nominated by Mr. and Mrs. R. A. Hume.
4191 11 Miss Loris Jansen, "Chubby," bay.
4192 12 Nomination of C. V. Johnstone, "Socks," bay, bred by exhibitor, s. Last Pos, d. Novelette.
4193 13 Miss P. Kelly, "King Care," black, aged, s. Swift King.
4194 14 Miss H. L. Kemp, nominated by Kemp's Riding School.
4195 15 Miss Shirley Kinnear.
4196 16 Miss C. M. Lean, nominated by Kemp's Riding School.
4197 17 Miss P. Lewis, nominated by Douglas Robinson.
4198 18 Miss Kathleen Lucas, nominated by E. Alan Lucas.
4199 19 Nomination of McKenzie and Bates, "Gentleman Jim," chestnut.
4200 20 Nomination of Mrs. D. S. Masterton, "Cameo," chestnut, foaled 1940.
4201 21 Mrs. M. Miles, "Comet," bay.
4202 22 Nomination of W. R. Millar, "Princess," brown, aged.
4203 23 Roy Parker, "Rob Roy," brown, aged.
4204 24 J. Patten, "Billy Bee," grey.
4205 25 Nomination of Mr. and Mrs. Noble Pennell.
4206 26 Nomination of Miss Frances Peters.
4207 27 Miss N. Phillips, nominated by Miss M. Bain Smith, "Satan," piebald, aged.
4208 28 R. A. Porter, "Don."
4209 29 Miss B. Renwick, nominated by Miss V. E. Renwick.
4210 30 Mrs. D. Robinson, nominated by Douglas Robinson.
4211 31 Miss Peggy Ross, nominated by Kemp's Riding School.
4212 32 Miss June Sawyer, "Fidget," brown.
4213 33 Miss Rae Smith, nominated by Kemp's Riding School.

CLASS.

259. THE PHILIPS ELECTRICAL INDUSTRIES MUSICAL CHAIRS ON HORSEBACK.

SPECIAL PRIZES, £7 (presented by PHILIPS ELECTRICAL INDUSTRIES OF AUSTRALIA PTY. LTD., 590 BOURKE ST., MELBOURNE, C.1).—Open to gentleman riders only. First prize, £4; second prize, £2; third prize, £1. Entry fee, 10-; Members, 5/-.

4214 1 George Adams, "Blue Top," grey, foaled 1941.
4215 2 Nomination of Mr. and Mrs. E. F. Barker, "Tex," bay, foaled 1941.
4216 3 L. Bowen, "Queen," bay, foaled 1940, bred by exhibitor, s. Lincoln Voyage, d. Nancy.
4217 4 A. Bridges, "Tommy."
4218 5 A. Bridges, "Charlie."
4219 6 Graham Cakebread, nominated by Graham and Norman Cakebread.
4220 7 Norman Cakebread, nominated by Graham and Norman Cakebread.
4221 8 Nomination of Mrs. Clarke and White, "Fuzzy Wuzzy."
4222 9 J. Craddock, nominated by Douglas Robinson.
4223 10 T. A. Field, "Dandy," bay, aged.
4224 11 C. V. Johnstone, "Socks," bay, bred by exhibitor, s. Last Pos, d. Novelette.
4225 12 Nomination of Murray A. Jones.
4226 13 Nomination of Miss Roma Laidlaw and W. Armour, "Glamor," bay, foaled 1942.
4227 14 K. G. Lusher, "Bonnie," bay.
4228 15 A. McClements, "Shandy."
4229 16 Nomination of McKenzie and Bates, "Gentleman Jim," chestnut.
4230 17 Nomination of Martin and Williamson, "Blue Boy," blue roan.
4231 18 Nomination of Martin and Williamson, "Sweet Daphney," brown, s. Perfect, d. Daphney.
4232 19 Nomination of Messer Bros.
4233 20 Nomination of Mrs. M. Miles, "Comet," bay.

4234 21 W. R. Millar, "Princess," brown, aged.
4235 22 Billy O'Carroll, "Blue Metal," blue roan, foaled 1943.
4236 23 Roy Parker, "Rob Roy," brown, aged.
4237 24 J. Patten, "Billy Bee," grey.
4238 25 Nomination of Mr. and Mrs. Noble Pennell.
4239 26 R. A. Porter, "Don."
4240 27 J. Quilty, "Peggy," chestnut.
4241 28 Nomination of Rapsey Bros., "Nancye."
4242 29 Nomination of Rapsey Bros., "Princess."
4243 30 Douglas Robinson, "Winsome," black.
4244 31 J. F. Robinson, "Robin," black.
4245 32 W. Robinson, "Pride," bay.
4246 33 W. J. Robinson, "Mitta," black.
4247 34 Leslie Turner, nominated by Graham and Norman Cakebread.
4248 35 Nomination of Miss Norma C. Whiting, "Darby," brown, aged, bred by L. Cadby, s. Bob Quinn, d. May.

CLASS.

260. THE "ETA PEANUT BUTTER" MUSICAL CHAIRS ON HORSEBACK.

SPECIAL PRIZES, £7 (presented by **NUT FOODS PTY. LTD., MANUFACTURERS OF "ETA" BRAND PEANUT BUTTER, 271 GRANT STREET, SOUTH MELBOURNE, S.C.5).**—Open to lady or gentleman riders. First prize, £4; second prize, £2; third prize, £1. Entry fee, 10/-; Members, 5/-.

4249 1 George Adams, "Blue Top," grey, foaled 1941.
4250 2 Nomination of Mr. and Mrs. E. F. Barker, "Tex," bay, foaled 1941.
4251 3 Nomination of Mrs. H. Bartram.
4252 4 L. Bowen, "Queen," bay, foaled 1940, bred by exhibitor, s. Lincoln Voyage, d. Nancy.
4253 5 A. Bridges, "Patches."
4254 6 A. Bridges, "Miss Midnight."
4255 7 Graham Cakebread, nominated by Graham and Norman Cakebread.
4256 8 Norman Cakebread, nominated by Graham and Norman Cakebread.
4257 9 Nomination of Mrs. Clarke and White, "Fuzzy Wuzzy."
4258 10 J. Craddock, nominated by Douglas Robinson.
4259 11 T. A. Field, "Dandy," bay, aged.
4260 12 Miss N. Freeman, nominated by Mrs. H. Dwyer.
4261 13 J. Hill, "Mickey," bay, foaled 1943.
4262 14 C. V. Johnstone, "Socks," bay, bred by exhibitor, s. Last Pos, d. Novelette.
4263 15 Nomination of Murray A. Jones.
4264 16 Nomination of Miss Roma Laidlaw and W. Armour, "Glamor," bay, foaled 1942.
4265 17 Nomination of McKenzie and Bates, "Gentleman Jim," chestnut.
4266 18 Nomination of Martin and Williamson, "Blue Boy," blue roan.
4267 19 Nomination of Martin and Williamson, "Sweet Daphney," brown, s. Perfect, d. Daphney.
4268 20 Nomination of Messer Bros.
4269 21 Mrs. M. Miles, "Comet," bay.
4270 22 W. R. Millar, "Princess," brown, aged.
4271 23 W. R. Millar, "Rhonda," bay, foaled 1942.
4272 24 Billy O'Carroll, "Blue Metal," blue roan, foaled 1943.
4273 25 Roy Parker, "Rob Roy," brown, aged.
4274 26 J. Patten, "Billy Bee," grey.
4275 27 Nomination of Mr. and Mrs. Noble Pennell.
4276 28 R. A. Porter, "Don."
4277 29 J. Quilty, "Peggy," chestnut.
4278 30 Nomination of Rapsey Bros., "Princess."
4279 31 Douglas Robinson, "Winsome," black.
4280 32 J. F. Robinson, "Robin," black.
4281 33 W. Robinson, "Pride," bay.
4282 34 W. J. Robinson, "Mitta," black.
4283 35 Ray South, "Spark Plug," chestnut, foaled 1940, bred by exhibitor, s. The Hump, d. Tillotson.
4284 36 Leslie Turner, nominated by Graham and Norman Cakebread.
4285 37 Nomination of Miss Norma C. Whiting, "Darby," brown, aged, bred by L. Cadby, s. Bob Quinn, d. May.

CLASS.

261. THE PHILIPS ELECTRICAL INDUSTRIES MUSICAL CHAIRS ON HORSEBACK.

SPECIAL PRIZES, £7 (presented by **PHILIPS ELECTRICAL INDUSTRIES OF AUSTRALIA PTY. LTD., 590 BOURKE ST., MELBOURNE, C.1).**—Open to lady or gentleman riders. First prize, £4; second prize, £2; third prize, £1. Entry fee, 10/-; Members, 5/-.

4286 1 George Adams, "Blue Top," grey, foaled 1941.
4287 2 Nomination of Mr. and Mrs. E. F. Barker, "Tex," bay, foaled 1941.
4288 3 Nomination of Mrs. H. Bartram.
4289 4 A. Bridges, "Charlie."
4290 5 A. Bridges, "Tommy."
4291 6 Nomination of Mrs. Clarke and White, "Fuzzy Wuzzy."
4292 7 J. Craddock, nominated by Douglas Robinson.
4293 8 T. A. Field, "Dandy," bay, aged.
4294 9 C. V. Johnstone, "Socks," bay, bred by exhibitor, s. Last Pos, d. Novelette.
4295 10 Nomination of Murray A. Jones.
4296 11 Nomination of Miss Roma Laidlaw and W. Armour, "Glamor," bay, foaled 1942.
4297 12 K. G. Lusher, "Bonnie," bay.
4298 13 Nomination of McKenzie and Bates, "Gentleman Jim," chestnut.
4299 14 Nomination of Martin and Williamson, "Blue Boy," blue roan.
4300 15 Nomination of Martin and Williamson, "Sweet Daphney," brown, s. Perfect, d. Daphney.
4301 16 Nomination of Messer Bros.
4302 17 Mrs. M. Miles, "Comet," bay.
4303 18 W. R. Millar, "Rhonda," bay, foaled 1942.
4304 19 W. R. Millar, "Princess," brown, aged.

4305 20 Billy O'Carroll, "Blue Metal," blue roan, foaled 1943.
4306 21 Roy Parker, "Rob Roy," brown, aged.
4307 22 J. Patten, "Billy Bee," grey.
4308 23 Nomination of Mr. and Mrs. Noble Pennell.
4309 24 R. A. Porter, "Don."
4310 25 J. Quilty, "Peggy," chestnut.
4311 26 Nomination of Rapsey Bros., "Nancye."
4312 27 Nomination of Rapsey Bros., "Princess."
4313 28 Douglas Robinson, "Winsome," black.
4314 29 J. F. Robinson, "Robin," black
4315 30 W. Robinson, "Pride," aged.
4316 31 W. J. Robinson, "Mitta," black.
4317 32 Nomination of Miss Norma C. Whiting, "Darby," brown, aged, bred by L. Cadby, s. Bob Quinn, d. May.

CLASS.
262. THE "SUNSHINE BISCUITS" BOYS' MUSICAL CHAIRS ON HORSEBACK.

SPECIAL PRIZES, £6 (presented by SUNSHINE BISCUIT CO. PTY. LTD., MANUFACTURERS OF HIGH-GRADE BISCUITS, BALLARAT).—Open to boys under 15 years of age on the first day of the Show. First prize, £3; second prize, £2; third prize, £1. Entry fee, 5/-.

4318 1 George Adams, "Blue Top," grey, foaled 1941.
4319 2 Lawrence Baillieu, nominated by M. L. Ballieu.
4320 3 Marshall Ballieu, nominated by M. L. Ballieu.
4321 4 Nomination of A. E. Bedford, "Mittens," bay, aged, bred by S. W. Rowe, s. Barley Spier, d. by Mazaron.
4322 5 Norman Fear, "Joker," grey, nominated by N. E. Fear.
4323 6 Stanley Fear, "Digger," grey, nominated by N. E. Fear.
4324 7 Guy Hume, "Skipper," skewbald, nominated by Mr. and Mrs. R. A. Hume.
4325 8 D. Lew, "Memsie," black, foaled 1943, bred by J. J. Carlson, s. Valour.
4326 9 John Lumsden, nominated by Kevin Lafferty.
4327 10 Kaye Lynn, nominated by John Lynn.
4328 11 Nomination of McKenzie and Bates, "Gentleman Jim," chestnut.
4329 12 Nomination of A. J. Noonan.
4330 13 Barry Oates.
4331 14 Nomination of Roy Parker, "Rob Roy," brown, aged.
4332 15 John Pennell, nominated by Mr. and Mrs. Noble Pennell.

263. THE "PUNCH WHEAT FLAKES" GIRLS' MUSICAL CHAIRS ON HORSEBACK.

SPECIAL PRIZES, £6 (presented by JOHN CONNELL AND CO. LTD., WHOLESALE GROCERS, WINE AND SPIRIT MERCHANTS AND MANUFACTURERS OF PUNCH QUALITY FOOD PRODUCTS, GRESHAM HOUSE, 578 BOURKE STREET, MELBOURNE).—Open to girls under 15 years of age on the first day of the Show. First prize, £3; second prize, £2; third prize, £1. Entry fee, 5/-.

4333 1 Miss Pauline Casemore, nominated by Kemp's Riding School.
4334 2 Miss Rosa Chapple, "Royal," taffy, foaled 1943.
4335 3 Miss Vanda Chapple, "Peter," black, foaled 1941.
4336 4 Miss Cecily Coloe, nominated by M. P. Coloe.
4337 5 Miss Patricia Coloe, nominated by M. P. Coloe.
4338 6 Miss Deidre McRae, nominated by D. McRae.
4339 7 Miss Judith Hope Sweeney, nominated by Kemp's Riding School.
4340 8 Miss Lee Tracey, "Scamp," white, aged.

264. THE "CHIC-OLA KOLA TONIC" WHEEL-BARROW RACE.

SPECIAL PRIZES, £6 (presented by AUSTRAL WINE AND SPIRIT AGENCY PTY. LTD., 517-21 FLINDERS LANE WEST, MELBOURNE). — For lady and gentleman competitors. Gentleman to ride horse. Competitors to ride horse once round arena to within 100 yards of winning post, dismount, lead horse to barrow and wheel lady (leading horse at same time) to winning post. First prize, £3; second prize, £2; third prize, £1. Entry fee 10/-, Members 5/-.

4341 1 George Adams, "Blue Top," grey, foaled 1941.
4342 2 Nomination of Mr. and Mrs. E. F. Barker, "Tex," bay, foaled 1941.
4343 3 L. Bowen, "Queen," bay, foaled 1940, bred by exhibitor, s. Lincoln Voyage, d. Nancy.
4344 4 A. Bridges, "Patches."
4345 5 A. Bridges, "Tommy."
4346 6 Graham Cakebread, nominated by Graham and Norman Cakebread.
4347 7 Norman Cakebread, nominated by Graham and Norman Cakebread.
4348 8 Nomination of Mrs. Clarke and White, "Fuzzy Wuzzy."
4349 9 J. Eadon and Miss M. Kerr, "Dusty," bay.
4350 10 J. Hill, "Mickey," bay, foaled 1943.
4351 11 C. V. Johnstone, "Socks," bay, bred by exhibitor, s. Last Pos, d. Novelette.
4352 12 A. McClements, "Shandy."
4353 13 E. A. McIntyre.
4354 14 Nomination of McKenzie and Bates.
4355 15 Mrs. M. Miles, "Comet," bay.
4356 16 W. R. Millar, "Princess," brown, aged.
4357 17 Nomination of Misses D. and F. Osborn, "Blue Belle," grey, foaled 1943.
4358 18 Roy Parker, "Rob Roy," brown, aged.
4359 19 R. E. Payne, "Larry," cream, aged.
4360 20 R. A. Porter, "Don."
4361 21 R. Richardson.
4362 22 Ray South, "Spark Plug," chestnut, foaled 1940, bred by exhibitor, s. The Hump, d. Tillotson.
4363 23 Leslie Turner, nominated by Graham and Norman Cakebread.

CLASS

265. THE "DOMINION CAN" BILLYCAN RACE.

SPECIAL PRIZE, £6 (presented by DOMINION CAN CO. PTY. LTD., 265 FRANKLIN STREET, MELBOURNE, C.1).—First prize, £3; second prize, £2; third prize, £1. Entry fee, 10/-; Members, 5/-.

CONDITIONS.

Horses over 14 Hands High.

Competitors to ride bareback, and to be off the horse, with the can of water on the ground, before starting.

At the word "Go," to pick up the can of water, mount the horse, and jump one (1) hurdle going and returning to finishing post.

Points for places as follows:—1st, three; 2nd, two; 3rd, one.

Points for water left in can:—One for each inch of water.

4364 1 George Adams, "Star," black, foaled 1941.

4365 2 Nomination of Mr. and Mrs. E. F. Barker, "Tex," bay, foaled 1941.

4366 3 A. Bridges, "Charlie."

4367 4 A. E. Bedford, "Sunrise," chestnut, aged, bred by S. Matthews, s. Sordino, d. by Paddy.

4368 5 Jack Craddock, nominated by Mrs. G. B. Newman.

4369 6 J. Eadon and Miss M. Kerr, "Dusty," bay.

4370 7 J. Hill, "Smoky," black, aged.

4371 8 Nomination of Hughes and Murphy, "Chopin," chestnut, aged.

4372 9 Nomination of Murray A. Jones.

4373 10 Nomination of Miss Roma Laidlaw and W. Armour.

4374 11 D. Lew, "Memsie," black, foaled 1943, bred by J. J. Carlson, s. Valour.

4375 12 Nomination of McKenzie and Bates.

4376 13 R. M. Metherall.

4377 14 W. R. Millar, "Princess," brown, aged.

4378 15 R. Richardson.

4379 16 Ray South, "Spark Plug," chestnut, foaled 1940, bred by exhibitor, s. The Hump, d. Tillotson.

Index to Exhibitors, Horse and Contest Sections

Abrahams, H. and F., 522 Little Collins Street, Melbourne, C.1.—220A, 250A, 250B, 265A, 265B, 271A, 271B, 279A, 298A, 298B, 304A, 304B, 442A, 1621, 1622, 1633, 1634.

Abrahams, K., 683 Toorak Road, Toorak.—397.

Adams, Miss Gay, Dorset Road, Croydon.—2615, 2663, 3576.

Adams, George, Old Greensborough Road, Watsonia.—2616, 2664, 2709, 2769, 3013, 3039, 3777, 3793, 3820, 3876, 3916, 3955, 3998, 4093, 4133, 4214, 4249, 4286, 4318, 4341, 4364.

Adams, Mrs. Joyce E., Dorset Road, Croydon.—436, 1167, 1423, 3294, 3335, 3722, 3740.

Adkin, C. C., Arawata, via Kardella.—571, 1347.

Aggett, S., Newtown, Sydney, N.S.W.—221, 280, 637, 762, 781, 882.

Aitken, D., 24 Walsh Street, Coburg.—638, 670, 782, 834, 883, 1005, 1048, 1194, 1227, 1560, 1584, 3448, 3471.

Allen, Mrs. Herbert, Banyule Farm, Heidelberg.—620, 671, 835, 1099.

Allen, Miss Judith, 2 Walsh Street, Coburg.—1845, 1894, 2212, 2265, 2301, 2316, 2424, 3640, 3665, 3693.

Allen, N., Yarra Glen.—559, 1719, 1777, 1805, 1895, 1974, 1975, 2022, 2023, 2068, 2139, 2213, 2214, 2266, 2317, 2364, 2425, 2468, 2532, 2573.

Allen, T., 13 Norwood Street, Flemington.—222, 1720, 1806, 2069, 2140, 2365, 2426, 2469, 2533.

Anderson, Mrs. Ken., 53 Pope Road, Blackburn.—453, 698, 783, 884, 2617, 2665, 2710, 2784, 2829, 2873, 3133, 3524, 3666, 3784, 3798.

Anderson, T., 5 Wills Street, Deepdene.—1484, 1657, 1680.

Arnold, A. R., Werrigar East, via Warracknabeal.—65, 92, 102, 120.

Arnold, H. A., Box 12, Warracknabeal.—315, 356, 379, 404, 420, 572, 1128, 1195, 1254, 1283, 1348, 1399, 1528, 1549, 2618, 2666, 2711, 2770, 2785, 2830, 2874, 3068, 3086, 3102, 3118.

Bacon, Miss Mavis, Five Ways, via Cranbourne.—3295, 3336, 3724, 3742.

Baillieu, M. L., "Minta," Beaconsfield.—699, 740, 784, 885, 1778, 1807, 1808, 1846, 1896, 1951, 1976, 2024, 2141, 2470, 3014, 3069, 3087, 3296, 3337, 3593, 3594, 3794, 3821, 3822, 4319, 4320.

Banner, W. J., Irymple.—223.

Barber, Miss F. E., "Wingfield," Warrnambool.—785, 886, 1721, 1809, 2070, 2071, 2142, 2143, 2267, 2366, 2471, 2472, 3297, 3338, 3350, 3641, 3667, 3723, 3741.

Barker, Mr. and Mrs. E. F., "Duniera," Killingworth, Yea.—573, 574, 591, 1129, 1300, 1301, 1349, 1350, 1392, 1413, 2619, 2667, 2712, 3378, 3410, 3488, 3505, 3850, 3851, 3877, 3944, 3956, 3999, 4094, 4134, 4215, 4250, 4287, 4342, 4365.

Barron, J., Junior, Dandenong Road, Clayton.—309, 332.

Bartram, H., View Bank Farm, Heidelberg.—398.

Bartram, Mrs. H., View Bank Farm, Heidelberg.—368, 443, 454, 469, 470, 487, 492, 1130, 1255, 1284, 1550, 1592, 4181, 4251, 4288.

Bartram, Mrs. H., and Miss B. Black, Viewbank Farm, Heidelberg.—700, 741, 887.

Bartram and de Crespigny, View Bank Farm, Heidelberg.—639, 672, 786, 836.

Bartram and de Crespigny, and Mrs. Herbert Allen, View Bank Farm, Heidelberg.—934.

Bartram, Mrs. H., and Misses Procter and Walls, View Bank Farm, Heidelberg.—1400.

Bateup, Mrs. Douglas A. and Mrs. A. L. Barnes, Minnggie, Darby Road, Mona Vale, N.S.W.—742, 837.

Batten, K., Woollert.—1779, 1810, 1847, 2215, 3778, 3808.

Batten, L., Epping.—1780, 1811, 1897.

Batten, Vance, Woollert.—1781, 1812, 1848, 1952, 2072, 2144, 2216, 2302, 2318.

Beal, A. L., Irrewarra.—701, 1196, 1228, 2945, 2985, 2998, 3070, 3088, 4095.

Beard, J., Mansfield.—324, 405, 493, 503, 516, 949, 964, 989, 1006, 1197, 1229, 1256, 1285, 1302, 1471, 1476, 1485, 1529, 1561, 1569, 2908, 3186, 3234, 3425, 3807.

Bedford, A. E., Terrara Road, Vermont.—1131, 1551, 1593, 2073, 2145, 2367, 2427, 2473, 2534, 2574, 2620, 2621, 2668, 2669, 2713, 2786, 2787, 2831, 2832, 2875, 2876, 2946, 2986, 3015, 3040, 3577, 3595, 3779, 3780, 3795, 3809, 3823, 4064, 4096, 4135, 4321, 4367.

Bedford, A. E., and Miss Dorothy Parker, Terrara Road, Vermont—1401.

Begg, J. C., High Street Road, Tally-Ho.—2987, 2999, 3000, 3578, 3781, 3810, 3811.
Bell, Miss Margaret S., 239 Kooyong Road, Caulfield, S.E.8.—460, 965, 990.
Bell, Miss Nancy, Warrandyte Road, North Ringwood.—333, 950, 2788, 2833, 3298, 3339, 3725, 3743, 3782, 3796.
Benalla A. and P. Society, P.O. Box 150, Benalla—140, 143.
Bennett, E., Newry.—1198, 1230, 3441, 3465, 3596, 3852.
Bennett, Miss Wendy, 11A Lansdown Street, East St. Kilda.—3525, 3541.
Berger, C., Devenish.—1849, 1850, 1898, 1899, 2146, 2147, 2217, 2218, 2268, 2319, 2320, 2428, 2474, 2475, 2622, 2670, 2714, 2789, 2790, 2834, 2835, 3878, 3917, 3957, 4006.
Berger, Richard A., Homeland Park, Devenish.—20, 46.
Beveridge, Miss Gwenda, 18 Stud Road, Dandenong.—388, 504, 517, 575, 1190, 1303, 1351, 1424, 1604, 1623, 3442, 3489, 3597, 3853.
Beveridge, Miss Gwenda, and Miss June Burrows, 18 Stud Road, Dandenong.—1414.
Bills, R. G., Yarra Lea, Templestowe.—325, 428, 441, 455, 461, 462, 471, 472, 480, 484, 488, 1380, 1393, 1394, 1605, 1606, 1618, 1635, 1636.
Bills, R. G., and Mrs. H. Dwyer, Templestowe.—1530, 1585.
Black, Miss Beryl, 462 Ryrie Street, Geelong.—3135, 3526, 3642, 3668.
Booth, J. E., 14 Learmonth Street, Moonee Ponds.—1381.
Bostock, John A., Preston, Mansfield.—640, 673, 787, 838.
Bourke, Mr. and Mrs. H., Monomeith Park, Monomeith.—702, 703, 743, 788, 789, 889, 951, 966, 991, 1100, 1101.
Bourke, Mr. and Mrs. H., and Mrs. W. Pizer.—1069.
Bourke H., Maffra.—266, 272.
Bourke, Miss Myra, C/o. Waverley Riding School, Bay View Road, Burwood.—704, 790, 888.
Bourke, W. M., 66 McLean Street, Maffra.—1132, 1168, 1426, 1531.
Bourke, W. M., and Osborn, 60 McLean Street, Maffra.—1257, 1304, 1425, 1570.
Bourke, W. M., and Osborn and Mrs. Hazel Cross, 66 McLean Street, Maffra.—1415.
Bowen, L., P.O., Woodend.—3958, 4001, 4136, 4216, 4252, 4343.
Bowman, S. L., P.O., Tyabb.—518, 967, 1007, 1049, 1079, 2909, 2947, 3174, 3223, 3959, 4002, 4137.
Boyd, Miss P., 13 Gatum Avenue, Bentleigh, S.E.14.—705, 744, 791, 840, 889, 1102.
Bradford, H. J., 111 Sydney Road, Brunswick.—1486, 1571, 1578.
Bradstreet, Miss Wendy, 236 Melbourne Road, Dandenong.—1008, 1050, 1133, 1169, 1427, 3379, 3411, 3598, 3700, 3854.
Brewer, J., 1 Pilson Street, Ascot Vale, W.2.—500, 890, 968, 992, 1069.
Bridges, A., 85 Hopkins Street, Footscray.—519, 561, 1562, 1586, 1813, 2074, 2148, 2368, 2429, 2623, 2671, 2715, 2771, 3879, 3918, 3960, 4003, 4097, 4098, 4138, 4217, 4218, 4253, 4254, 4289, 4290, 4344, 4345, 1366.
Brien, L. R., C/o. Mrs. J. Christie, Healesville.—456.
Brockhoff, H. F., 39 Lansell Road, Toorak.—349, 2624, 2672, 2716, 2791, 2836, 2877, 3881, 3919.
Brown, A., 39 South Street, Ascot Vale, W.2.—562.
Buckleigh, W., Green Valley Stud, Beaconsfield.—350, 375, 399, 400, 413, 429, 473.
Bull, S., 59 Palmerston Crescent, South Melbourne, S.C.5.—2911, 2948, 3562.
Bullock, Harry, Mt. Napier Road, Hamilton.—2717, 2792, 2837, 2878, 3138, 3176, 3225, 3528, 3643, 3669, 3694, 3882, 4042.
Bunn, A., and Son, Wattle Park, Tatura.—1258, 1286, 1428, 3016, 3041, 3380, 3412, 3824, 3855.
Burgess, Mrs. G., C/o. Waverley Riding School, Bay View Road, Burwood.—3644, 3670, 3695.
Burrows, Miss June, Clayton Road, Clayton.—1010, 1011, 1051, 1336, 2673, 2718, 2793, 2838, 3381, 3599, 3761, 3768, 3856.
Butcher, Miss W. M., 6 Hill Street, Toorak, S.E.2.—763, 969, 1103.
Byron, W., 91 Newry Street, North Fitzroy.—592, 1372, 1382.
Cahill and Quin, 285 High Street, Northcote.—1658, 1669, 1688, 1704.
Cain, Gordon L., 296 Somerville Road, Kingsville.—205, 334, 346, 520, 2012, 2949.
Cakebread, Messrs. Graham and Norman, 202 Barkly Street, Footscray.—494, 1373, 1611, 1627, 1700, 1782, 1814, 2149, 2476, 2625, 2626, 2674, 2675, 2719, 2720, 2794, 2795, 2839, 2840, 4219, 4220, 4247, 4255, 4256, 4284, 4346, 4347, 4363.
Campbell, Miss J. M., Traralgon Park, Traralgon.—706, 745, 792, 841.
Canavan, John T., Bacchus Marsh.—521, 576, 1134, 1305, 1306, 1321, 1352, 2627, 2676, 2721, 2980, 2995, 3003, 3010, 3581, 3583, 3883, 3884, 3920, 3921, 3962, 3963, 4005, 4006, 4043, 4044, 4066, 4099, 4139.
Carlton and United Breweries Ltd., 16 Bouverie Street, Carlton.—213, 1642, 1670.
Carstensen, R., 136 Hotham Street, East St. Kilda.—1722, 1851, 1900, 1977, 2025, 2075, 2150, 2219, 2369, 2430, 2477, 2535, 2575.
Cassin, C., Yarrandale, Wyalong, N.S.W.—251, 290.
Chapman, Barr, P.O., Cardinia, via Clyde.—3071, 3080.
Chapple, Miss Rosa, 11 Milverton Street, Moonee Ponds, W.4.—577, 1307, 1429, 3443, 3466, 4331.
Chapple, S., 11 Milverton Street, Moonee Ponds, W.4.—2628, 2677, 2722.
Chapple, Miss Vanda, 11 Milverton Street, Moonee Ponds, W.4.—578, 1308, 1430, 3444, 3467, 3491, 3507, 4335.
Chenhall, Mrs. Phyllis, 5 Tusculum Street, Potts Point, Sydney, N.S.W.—522, 707, 746, 793, 842, 891, 1104, 3140, 3529, 3645, 3671.
Chevasse, Miss L. M., Slades Hill Road, Welshpool.—351, 369, 414, 415, 430, 431, 432, 3309, 3353, 3841.
Chirtick, David and John, C/o. Kevin Lafferty, 234 Liebig Street, Warrnambool.—1259.
Chomley and Mosely, Jesmond Cottage, Officer.—579, 593, 1353, 1374, 1416, 3383, 3501, 3519, 3602, 3857.
Christie, Miss J., Green Street, Healesville.—708, 709, 892, 893, 1135, 1136, 1170, 1171, 1200, 1402, 3259, 3272, 3381, 3414, 3445, 3468, 3492, 3508, 3672, 3696, 3732, 3716, 3762, 3769, 3858.
Clancy, Miss J., Bayview Road, Burwood.—1105, 3178, 3227, 3531.
Clark, C. H., 16 Burke Road, East Malvern, S.E.5.—506, 642, 674, 794, 3141, 3179, 3228.
Clark, E., Tongala.—641, 1978, 2026.
Clarke, Mrs., and White, 11 Clive Street, Alphington.—326, 380, 437, 952, 1012, 1201, 1231, 1487, 1518, 1532, 1594, 2928, 2965, 3220, 3271, 3293, 3575, 3885, 3922, 3964, 4007, 4045, 4067, 4100, 4140, 4183, 4221, 4257, 4291, 1348.
Clarke, Mrs. G., 97 Epsom Road, Ascot Vale, W.2.—2151, 2478.
Clifford, J. A., Pyalong.—2915, 3532.
Clifton, W. G., 120 Union Road, Ascot Vale, W.2.—1137, 2723, 2772, 2796.
Clinton, W. E. and G. A., 140 Cape Street, Heidelberg, N.22.—445, 446, 450, 457, 458, 463, 464, 465, 474, 475, 481, 485, 489, 490.
Closter, Stan., Bacchus Marsh.—172, 3044, 3799.
Cocks, J. C., 20 Victory Street, Sandringham.—3073, 3091, 3104, 3120.
Coffey, Mrs. H. T., North Road, East Oakleigh.—602, 621, 894, 1723, 1852, 1901, 1953, 1979, 2027, 2076, 2152, 2220, 2269, 2321, 2370, 2431, 2479, 2536, 2576, 3142, 3389, 3390, 3419, 3420, 3533, 3610, 3611, 3646, 3673.
Coghlan, James N., 810 Dana Street, Ballarat.—643, 675, 795, 843.
Coles, J., 31 Lansell Road, Toorak.—3534, 3563.
Coles, Miss Judith, 31 Lansell Road, Toorak, S.E.2.—416, 970, 993, 1202, 1232, 3143, 3180, 3229, 3385, 3415, 3604.
Coles, Miss Judith, and Douglas Robinson, 31 Lansell Road, Toorak.—1403.
Coles, Miss Lois, Hendra, Mt. Eliza.—764, 844, 1734, 2077, 2221, 2270, 2322, 2480, 2577, 3259, 3340, 3726, 3744, 3859.
Collins, Miss Dorothy, Flat 14, Apsley, Garden Avenue, East Melbourne.—765, 766, 3341.
Collins, Miss N., Loose Bag, Gellibrandale.—3181, 3230, 3535, 4068.
Coloe, M. P., Boisdale.—438, 1013, 1052, 1106, 1322, 3386, 3387, 3416, 3417, 3605, 3606, 3763, 3770, 3771, 3860, 3861, 4336, 4337.
Condon, C., P.O. Box 9, The Rock, N.S.W.—3074, 3388, 3418.
Coombs, Miss M. and Mrs. R. E., Merrijig Park, Mansfield.—1902, 2153, 2323, 2481, 2724, 2797, 2841, 3144, 3182, 3231, 3536, 3647, 3674, 3697.
Cooper, Miss Lynette, Alexandra.—3446, 3469, 3607, 3862.
Cordell, S. H., 199 Hampton Street, Hampton, S.7.—971, 994.
Cornwell, R., 36 Moore Street, Footscray.—1448, 1462, 1499, 1512, 1659, 1681, 1693.
Corowa P., A. and H. Society, Box 63, Corowa, N.S.W.—141, 144.
Coventry, R., 13 Walsham Road, Blackburn.—2725, 2726, 3785.

Rural Producers!

YOUR OWN

INSURANCE COMPANY

The C.I.C.



WELCOMES you to its Office

at the Show Grounds in

Staughton Parade

LOOK FOR THE SIGN "C.I.C."

THE

Co-operative Insurance

Co. of Australia Limited

Accepts Insurances of all kinds.

FIRE, WORKERS' COMPENSATION,

MOTOR CAR (including Compulsory

Third Party), LIVE STOCK.

Combined Fire and Hail Policies on

Crops at Special Rates.

Head Office:

Co-operative Insurance House,

528-534 COLLINS STREET,

MELBOURNE

Creswick, A. R., 127 William Street, Melbourne, C.1.—1725, 1783, 1815, 1853, 1903, 1954, 2078, 2154, 2222, 2371, 2432, 2482, 2537, 2578.
Crichton, D., Alexandra.—451, 3447, 3470.
Cross, Mrs. Hazel, Private Bag, Sale.—1260, 1287, 3106, 3122.
Crow, W. C., and Sons, Post Office, Merricks, via Shoreham.—1500, 1646, 1682.
Crozier, R. W., "Wyena," South Morang.—344, 371
Cunning, A., Private Bag, Mystic Park.—300.
Curtain, C., Court House Hotel, Footscray.—224.
Dalfy, Miss Mary, 222 Canterbury Road, St. Kilda.—767, 796, 845, 972, 995, 1107, 3145, 3183, 3232, 3648, 3675, 3698.
Daldy, P. C., Arcadia.—3, 10.
Daly, Bruce, c/o Mr. R. S. Thomas, Sharps Road, Tullamarine.—563.
Daly, J. H., Tinamba West.—580, 594, 644, 676, 797, 846, 1108, 1449, 2433, 2483, 2588, 2629, 2673, 2727, 2798, 2842, 2879, 2916, 2953, 3107, 3108, 3123, 3124.
Danby, Miss Dawn, Green Glades, Sassafras.—1784, 1816, 1854, 1904, 1986, 2028, 2079, 2155, 2223, 2271, 2303, 2324, 2372, 2484, 2728, 3300, 3342, 3579, 3587, 3727, 3745, 3837.
Daunt, Mrs. S. M., c/o Mrs. D. Castles, 29 Haig Street, Heidelberg West.—335, 1014, 1323, 1337, 1572, 1726, 2080, 2156, 2272, 2325, 2630, 2679, 2729, 3650, 3676, 3699.
Davenport, Miss Virginia, Greenacres, Lower Plenty—1015, 1053, 3301, 3343.
Davies, Arthur E., P.O. Box 83, Warracknabeal.—225, 267.
Davis, F., 1 Bignell Street, Pascoe Vale.—1573, 1579.
Davison, J., Private Bag, Donald.—4, 12, 30, 31, 56, 77.
Dawson, C. N., 230 Nicholson Street, Fitzroy, N.6.—214, 1054.
Dempster, H., 3 Capulet Street, Moonee Ponds, W.4.—564.
Dempster, Mrs. Robert, 3 Capulet Street, Moonee Ponds, W.1.—3886, 3926, 3965, 4008, 4046, 4069, 4104, 4141.
Dengate, N., 23 Roseville Avenue, Roseville, N.S.W.—225A.
Dennis, V. A., Mountview, Beaconsfield.—895, 1038.
Desailly and Bailey, Misses, Hallam Road, Hampton Park, via Dandenong.—381, 389, 495, 710, 896, 973, 1087, 1088, 1138, 1203, 1233, 1404, 1431, 1432, 3269, 3275.
Devereaux, Mrs. J., Romsey.—281.
Dexter, Mrs. Frank, Llanver, Dalgety Road, Beaumaris, S.10.—390, 523, 711, 747, 798, 847, 897, 1129, 1172, 2485, 3146, 3537, 3651 3677.
Dickins, Amos, Farleton, Corowa, N.S.W.— 1, 5, 11, 18, 32, 33, 47, 48, 57, 66, 67, 78, 79, 93, 97, 101, 103, 104, 121, 122, 130, 135, 146.
Diskin, T., High Street, Trentham.—243.
Doherty, H. T., 66 Ballarat Street, Yarraville.—1647, 1671, 1689, 1705, 3075, 3093, 3109, 3125.
Donoghue, Miss Kathleen, Calleron, Nambrok.—382, 1140 1438, 1538, 1552, 3148, 3185, 3233, 3588, 3887, 3966, 4009, 4047, 4070, 4184.
Donoghue, Miss Kathleen, and E. Bennett, Nambrok.—1405.
Douglas, Miss Margaret, Hakea Hill, Bayswater.—211.
Dowden, Tom, Cranbourne Road, Dandenong.—1261, 1288, 1574.
Down, N. C., Dandenong Road, Frankston.—357.
Ducat, D. A., 110 Nixon Street, Shepparton.—215.
Ducat, P. J., and Sons Pty. Ltd., 116-124 Corio Street, Shepparton.—1477, 1666, 1683, 1694, 1706.
Dugnid, Mr. and Mrs. A., 46 Strathbroke Avenue, Swan Hill.—1855, 1905, 1981, 2029, 2081, 2157, 2224, 2326, 2373.
Dunoon, K. H., P.O. Box 235, Swan Hill.—352
Dunstan, W., Fern Tree Gully.—310, 327, 374, 906.
Dwyer, Mrs. H., Oaklands, Canterbury Road, Blackburn.—328, 347, 361, 372, 373, 376, 406, 407, 417, 421, 422, 433, 595, 596, 597, 975 1309, 1324, 1338, 1375, 1383, 1395, 1417, 1584, 1585, 1607, 1615, 3110, 3111, 3126, 3127, 3494, 3510, 4187, 4260.
Eadon, J., Burnside, Yan Yean.—2917, 2954.
Eadon, J., and Miss M. Kerr, Burnside, Yan Yean—1727, 1785, 1817, 2082, 2158, 2273, 2304, 2327, 2374, 2434, 2486, 2579, 3967, 4010, 4142, 4349, 4369.
Ewert, E. F., 98 Allison Road, Elsternwick.—252.
Farrelly, Mr. and Mrs B., 1 Perrett Street, West Brunswick.—1648, 1672, 1695, 1701, 1707.
Faulkner, D. S. M., Mt. Cotterell.—2130, 2528, 2487, 3001, 3786.
Faulkner, R., 157 Ballantyne Street, Thornbury.—3923, 3968, 4011, 4048, 4071, 4101, 4143.
Fear, N. E., Ferntree Gully Road, Notting Hill.—1204, 1234, 1478, 1488, 1510, 3019, 3020, 3045, 3046, 4322, 4323.

Ferris, Mrs. M., Longwarry North.—3302, 3344, 3389, 3728, 3746, 3838.
Freudenthal, J., 66 Strathalbyn Street, East Kew.—296.
Field, Miss Eda, 177 Pigdon Street, North Carlton, N.4.—1262, 1289.
Field, T. A., 169 Thomas Street, Sydney, N.S.W.—603, 622, 645, 646, 677, 678, 712, 748, 799, 800, 848, 849, 898, 985, 1055, 1205, 1235, 1728, 1729, 1730, 1856, 1857, 1858, 1906, 1907, 1908, 1955, 1982, 1983, 1984, 2030, 2031, 2082, 2083, 2084, 2085, 2160, 2225, 2226, 2227, 2274, 2275, 2276, 2375, 2376, 2877, 2435, 2436, 2437, 2488, 2489, 2490, 2530, 2540, 2541, 2580, 2631, 2680, 2730, 2799, 2843, 2880, 2914, 2918, 2924, 2952, 2955, 2961, 3164, 3530, 3589, 3548, 3659, 3688, 3888, 3924, 3969, 4012, 4049, 4072, 4102, 4144, 4185, 4223, 4259, 4293.
Field, T. A., and S. Sassella, 169 Thomas Street, Sydney, N.S.W.—1406.
Field, T. A., and Miss J. Tolley, 169 Thomas Street, Sydney, N.S.W.—1070.
Findon Harriers Hunt Club, The, C/o. E. K. Batten, Wollert.—1837.
Findon Harriers Hunt Club, The, C/o. Mrs. Alan Scott, Marshlands, Mordiallec.—1838.
Fitzpatrick, Mrs. Claire, 3 Fenwick Street, Kew, E.4.—1384.
Fitzpatrick, W. J., P.O., Kotta.—275, 305, 2988, 3002.
Flaherty, W., 19 Werribee Street, Werribee.—19, 58, 80, 105, 131.
Flint, A. L. C., 90 Queen Street, Melbourne, C.1.—604, 623, 647, 679, 713, 768, 801, 850, 851, 1109, 1110.
Fornarich, H. J., 83 Palmerston Street, Carlton.—155, 1673, 1708.
Foster, John M., Somerville.—282.
Fox, A. L., 26 Francis Street, Coburg.—1450, 1462, 1501, 1513, 1600.
Fox, D. W., 89 Bruce Street, Coburg West, N.13.—1472, 1489, 1506, 1520.
Fox, P., The Oaks, Keilor.—4073, 4145, 4186.
Freeland, B., C/o. Mr. J. Stamford, Trevallyn House, Launceston, Tas.—283.
Frost, F., 4 David Road, Hampton, S.7.—581, 598, 1067, 1674, 1686, 1709.
Gallagher, E. A., 167 Keilor Road, Essendon, W.5.—3925, 3970, 4013, 4103, 4146.
Galloway, R. and J., Majorca.—2, 6, 13, 16, 20, 27, 34, 49, 106, 107, 123, 124, 147.
Gardiner, R. E., Ferndale, Catani.—330, 408, 423, 582, 583, 584, 953, 1016, 1141, 1142, 1143, 1173, 1174, 1175, 1206, 1236, 1267, 1268, 1290, 1310, 1325, 1339, 1354, 1355, 1356, 1376, 1418, 1419, 1434, 3021, 3047, 3304, 3346, 3452, 3475, 3515, 3608, 3612.
Garrard, C., 48 Cooper Street, Preston, N.18.—226, 274.
Gayleard, Mrs. G. R., 28 Torrington Road, Maroubra Bay, N.S.W.—749, 852, 2910, 3149, 3187, 3235.
Geddis, Miss Judith, 24 Pohlman Street, Kyneton.—1114, 1176, 1357, 1608, 1624, 3188, 3274.
Geoghegan, Thomas, 44 Hume Highway, Lansvale, via Cabramatta, N.S.W.—305.
Georges, Mrs. M., and Mrs. M. Flocas, C/o. Mr. J. Stamford, Trevallyn House, Launceston, Tas.—227.
Georges, Mrs. M., and J. Stamford, c/o Mr. J. Stamford, Trevallyn House, Launceston, Tas.—228.
Gibson, J., c/o Mrs. Rotha Speirs, 112 Millswyn Street, South Yarra.—1145, 1226, 1349, 2731, 2800, 2844.
Gilbert, John, Tullagoota, Orbost.—3139, 3236.
Gilmour's Dairy, 21 Barrow Street, Coburg, N.13.—1463, 1502, 1514, 1649.
Goddard, H., and Sons, 98 Cochrane Street, Gardenvale.—1650, 1667, 1675, 1697, 1699, 1710.
Gorey, J. H., 66 Warrigal Road, Oakleigh, S.E.12.—582, 1311, 1358, 1435, 3449, 3472, 3496, 3512, 3609.
Gorey, J. H., and Miss Lee Tracey, Denman Avenue, Glen Iris.—1429.
Gough, Misses M. and L., Coolangatta, Moorabool.—1146, 1147, 1177, 1178, 3450, 3451, 3473, 3474, 3497, 3498, 3513, 3514.
Graham, J., 33 Elphinstone Street, Footscray.—1148, 1179.
Grant, H., 168 Wellington Street, Collingwood.—596, 714, 802, 899.
Greaves, W. C., Caldermeade Estate, Caldermeade.—408, 418, 698, 765, 800, 1323, 1341, 2086, 2161, 2378, 2920, 2957, 2990, 3004, 3787, 3813.
Green, R. H., 29a Blanche Street, St. Kilda.—3112, 3128, 3302, 3320.
Gurnnes, E., Heatherton.—156.
Hall, M. B., c/o Westerfold's, Templestowe.—3268, 3290, 3372.
Hall, Murray B., 3 Stawell Street, Armadale.—624, 715, 750, 903, 952.
Hall, Murray B., and Mrs. Rotha Speirs, 3 Stawell Street, Armadale.—936.
Hallyburton, T. J., Hallora, via Drouin.—1263, 1312, 3005, 3076, 3113, 3129, 3814.
Hamilton, G. L., 26 Kendall Street, Elwood.—173, 1662, 1676, 1684, 1698, 1711.
Hand, Mrs. I. E., 28 Albion Street, Essendon, W.5.—391, 1207, 1237, 3464, 3487.
Hanna, and Terry, Misses, 5 Pascoe Crescent, Essendon, W.5.—716, 901, 3190, 3261, 3276, 3564, 4188.
Hanrahan, P. D., 66 Fitzwilliam Street, Kew.—624, 902, 1731, 1956, 2087, 2379, 2438, 2542, 2581.
Harris, Mrs. N., Cliffside, Langs Road, Watsonia.—362, 383, 401, 419, 424, 434, 954, 1359.
Harris, R. K., Vectis East, via Horsham.—649, 1018, 1056, 1149, 1180, 1208, 1238, 1407, 1732, 1733, 1909, 1985, 2033, 2088, 2089, 2162, 2277, 2329, 2380, 3023, 3049, 3077, 3091.
Harrison, H. W., 4 Rayner Street, Footscray.—157, 158, 166, 1702, 1712, 1713.
Harvie, M. D. A., Netherby, Canterbury Road, Ringwood.—1150, 1436, 3391, 3421, 3776, 3863.
Hawke, W., Nambrok, via Rosedale.—316, 1264, 1313, 1328, 1360, 1575.
Hay, R., Wollert.—337, 1017, 2732, 3889, 3927, 3971, 4105, 4147.
Hearn, P., Boorolite, Mansfield.—1910, 1986, 2034, 2163, 2491.
Heath, Frank D., P.O. Box 7, Sheep Hills.—229.
Hehr, E., Pine Park, Wollert.—7, 14, 21, 35, 50, 68, 69, 70, 81.
Henderson, R. L., Calandar, Burrumbeet.—71, 72.
Herbert, Miss Jennifer, Liddesdale Avenue, Frankston.—1266, 1291, 3453, 3476, 3864.
Herbert, John, Liddesdale Avenue, Frankston.—2922, 2959, 2991, 3006, 3815.
Herbert, Miss Mary, Liddesdale Avenue, Frankston.—1265, 1292, 3307, 3351, 3865.
Hermiston, A., and W. Kinnear, 9 Omar Street, Caulfield.—2632, 2681, 2801, 2845, 2881.
Hermiston, William H., East Wandook, Denliquin, N.S.W.—3308, 3352, 3730, 3748, 3816.
Hewitson, Mrs. Arthur, Golf House, Healesville.—216, 217, 244, 253.
Hewitt, C., and Sons, P.O. Box 178, Warracknabeal.—17, 36, 37, 51, 52, 59, 73, 82, 83, 98, 108, 125, 132, 136.
Heywood, J., P.O., Dandenong.—264, 284, 285, 297, 301, 717.
Hickey, Mrs. Irene, 15 Flemington Street, Flemington, W.1.—1786, 1818, 2305, 2330, 3678.
Hicks, Lawrence, 65 Palmerston Crescent, South Melbourne, S.C.5.—955, 976, 1019.
Hicks, W. K., Pine Hill, Rowville.—311.
Higgins, H. E., 89 Barkly Street, Mornington.—565, 718, 770, 801, 854, 2923, 2960, 2992, 3007, 3147, 3184, 3237.
Hill, J., c/o 347 Buckley Street, Essendon, W.5.—2633, 2682, 2733, 2773, 3890, 4106, 4148, 4261, 4350, 4370.
Hillier, J. F., Shepparton East.—230.
Hodges, Frank W. J., Station Street, East Ringwood—312.
Hogan, James J., 37 Keilor Road, Essendon.—3891, 4074, 4107, 4149, 4189.
Holloway, Frank, Macrae Street, East Bairnsdale.—317.
Hooper, Arthur H., Gourambat.—38, 53, 94.
Hope, E., 265 Barkly Street, Footscray, W.11.—1625, 1639, 3078, 3095, 3130, 3826.
Hordern, S., 26 Bond Street, Sydney, N.S.W. 3079, 3096, 3162, 3205, 3247, 3292, 3457, 3480, 3500, 3517, 3614.
Horstman, J. K., Upper Maffra West.—1734, 1859, 1911, 1987, 2035, 2090, 2164, 2228, 2278, 2331, 2381, 2439, 2492, 2582.
Howe, H. L., 137 William Street, Melbourne, C.1.—1735, 1787, 1860, 1912, 1957, 2091, 2229, 2382, 2440, 2543, 2583.
Howell, E. J., Belvedere Park, Seaford Road, Seaford.—245, 255.
Hughes and Murphy, 56 Fitzwilliam Street, Kew, E.4.—338, 1029, 2332, 2383, 2493, 4371.
Hull, Miss S., and T. T., 42 Warrandyte Road, Ringwood.—425, 585, 1361, 1509, 3749, 3866.
Hume, Mr. and Mrs. R. A., Canterbury Road, Ringwood.—1021, 1788, 1859, 2306, 2553, 2802, 2846, 2882, 2910, 3374, 3741, 3750, 3788, 3800, 3817, 3842, 4190, 4324.
Hunt, Mrs. W., Gem Park, Steels Creek, Yarra Glen.—719, 751, 805, 853.

Hutton, Miss Joan, Cheviot Hills, Peushurst.—3150, 3192, 3238, 3652, 3679, 3700.
Irwin, A., 110 Leamington Street, Reservoir, N19.—302, 1209, 1230.
Jackson, Mr. and Mrs. Herbert A., Dalkeith, Dromana. —507, 650, 720, 752, 771, 806, 856, 857, 903, 937, 1080, 1089, 3167, 3175, 3224, 3527, 3880, 3928, 3961, 4004, 4041, 4065, 4182.
James, A. V., P.O. Box 58, Quambatook.—39, 60, 95, 109.
Jamieson, L. C., 168 Booran Road, Caulfield.—508, 525, 1081.
Jansen, Miss Loris, 149 Manning Road, East Malvern.—4075, 4191.
Jeffery, B. and G., Pine Lodge.—651, 680, 1111, 1651, 1663.
Johnson, Miss Betty J., 1A Jaques Street, Hawthorn East.—605, 625, 904, 3278, 3717.
Johnson, G. J., 22 Hopetoun Street, Elsternwick.—2925, 2962, 3540.
Johnstone, C. V., Post Office, Terang.—3892, 3929, 3972, 4014, 4050, 4076, 4108, 4150, 4192, 4224, 4262, 4294, 1351.
Jolly, R. W., Bra Burn, Anakie.—366, 393, 410, 426, 439, 440, 1210, 1240, 1329, 1342, 1362, 1736, 1737, 1738, 1861, 1862, 1863, 1913, 1914, 1915, 1958, 1959, 1960, 1988, 1989, 1990, 2036, 2037, 2038, 2092, 2093, 2094, 2165, 2166, 2167, 2230, 2231, 2232, 2279, 2280, 2334, 2335, 2384, 2385, 2386, 2441, 2442, 2494, 2495, 2496, 2544, 2545, 2584, 2585, 2586, 3024, 3050, 3454, 3477, 3499, 3516, 3615, 3616, 3801.
Jolly, R. W., and W. Jones, Bra Burn, Anakie.—1421.
Jones, A. N., 71 Charles Street, Ascot Vale.—1151, 1181, 1211.
Jones, Murray A., Heatherdale Road, Ringwood.—374, 1022, 2026, 2963, 4225, 4263, 4295, 4372.
Jones, Murray, A., and George H. Stainton, Heatherdale Road, Ringwood.—1071.
Jones, William, 36 Mangalore Street, Ascot Vale.—506, 599, 1293, 1385, 1473, 1507, 1521, 1616, 1626, 1685, 3114, 3131, 3193, 3262, 3270, 3505.
Jones, William A., Pty. Ltd., 108 Queen Street, Melbourne.—606, 626, 807, 858, 905.
Kallady, D. and A., Loose Bag, Gellíondale.—1152, 2634, 2683, 2734, 2803, 2847.
Kaniva, A. and P. Society, Commercial Street, Kaniva. —145.
Kearns, Mrs. K., Crosbie Road, Murrumbeena.—1739, 1789, 1790, 1820, 1861, 1865, 1916, 1917, 1961, 2095, 2168, 2233, 2234, 2281, 2282, 2307, 2308, 2336, 2337, 2387, 2443, 2497, 2546, 2587, 2588, 2978, 3151, 3209, 3265, 3286, 3570, 3653, 3680, 3783, 3812.
Kelly, M., 160 Cochrane Street, Elsternwick.—231.
Kelly, Miss P., Barwidgee, Caramut.—607, 627, 721, 753, 808, 859, 906, 1090, 1112, 1113, 1918, 2498, 2589, 3152, 3194, 3239, 3542, 3654, 3681, 3978, 4015, 4151, 4193.
Kemp's Riding School, 171A Wells Street, South Melbourne.—587, 722, 772, 860, 938, 1023, 1314, 1363, 2913, 2919, 2921, 2950, 2956, 2958, 2974, 3115, 3153, 3158, 3200, 3201, 3213, 3221, 3243, 3266, 3277, 3280, 3281, 3287, 3289, 3312, 3321, 3323, 3356, 3365, 3382, 3393, 3413, 3422, 3460, 3483, 3490, 3506, 3521, 3521A, 3582, 3586, 3600, 3628, 3630, 3632, 3736, 3756, 3775, 3843, 3847, 3870, 3874, 4194, 4196, 4211, 4213, 4333, 4339.
Kenneally, Miss P., Williams Avenue, Dandenong.—339, 526, 1740, 2096, 2160, 2338, 2635, 2636, 2684, 2685, 2735, 2736, 3713, 3718.
Kent, R. N., 13 Burrindi Road, Caulfield.—353.
Kenyon, R. M., Sale.—1212, 1269, 3025, 3051.
Kerr, Miss B., Burnside, Yan Yean.—3154, 3195, 3240.
Kerr, Miss M., Burnside, Yan Yean.—3155, 3196, 3241, 3701.
Key, L., 1A Candy Street, Northcote.—183.
King, Miss Anne, 10 Milan Street, Mentone.—1214, 1241, 1437, 3394, 3423, 3617.
King, Misses Anne, and Wendy Bradstreet, 10 Milan Street, Mentone.—1408.
King, K., and Miss June Harvey, 10 Milan Street, Mentone.—394, 1213, 1242.
Kinnear, Miss Shirley, 9 Omar Street, Caulfield.—1270, 1866, 1919, 1991, 2039, 2235, 2927, 2964, 3156, 3197, 3395, 3424, 3543, 3566, 3618, 3682, 3702, 3764, 3772, 4195.
Kirse, Mrs. V. E., Noondah, 31 Ashted Road, Box Hill.—402, 723, 754, 809, 861, 1114.
Knox, D. W. R., St. George's Road, Toorak.—608, 628, 652, 681, 820, 862, 907, 908.
Knox, D. W. R., and A. L. Eliat, St. George's Road, Toorak.—339.
Lace, J. and A., Carani.—232.
Lafferty, Kevin, 234 Liebig Street, Warrnambool.—3017, 3027, 3042, 3053, 3072, 3090, 3103, 3119, 3493, 3509, 3619, 3828, 4326.
Laidlaw, Miss Roma and W. Armour, Maridale, Elmhurst.—329, 527, 724, 773, 811, 863, 909, 977, 1092, 1867, 1920, 1962, 1992, 2040, 2170, 2236, 2283, 2339, 2388, 2444, 2499, 2547, 2548, 2590, 2637, 2737, 2804, 2818, 2907, 2944, 3157, 3198, 3242, 3655, 3689, 3703, 3974, 4016, 4226, 4261, 4296, 4373.
Landale, Miss Diana, Dahwilly, Deniliquin, N.S.W.—1451, 1464.
Langley, Miss L., 619 Hume Street, Albury, N.S.W.—340, 529, 725, 910, 1024, 3190.
Larke, H. J., Broadway Parade, Oakleigh.—2638, 2686, 2738.
Latta, Mrs. R., and Miss J. Good, Kia Ora, Warrnambool.—528, 653, 682, 726, 755, 812, 813, 864, 865, 911, 940, 1271, 1294, 1364.
Lazzaro, J., 85 Kooyong Road, Armadale.—1522.
Lew, D., 19 Oakhill Avenue, East Preston.—3052, 3827, 4325, 4374.
Lewis, Miss Pauline, C/o. Mrs. H. Hope, Tower Road, Mt. Eliza.—530, 3704, 3893, 3975, 4017, 4051, 4077, 4109, 4152.
Lillierap, W. H., Boudalaguah, via Sale.—496, 609, 629, 727, 814, 815, 866, 912.
Limbach, Mrs. Lorna, Five Ways, via Cranbourne.—1091, 2639, 2687, 2739, 2883, 2884, 3705.
Lithgow, Mrs. E., Yarra Glen.—531, 728, 978, 997, 1868, 1921, 1993, 2041, 2237, 2445, 2500, 2549, 2591, 2640, 2688, 2740, 2805, 2849, 2885.
Lobb, Leonard W., 11A Lansdown Road, East St. Kilda. —654, 683, 816, 867, 956, 1025, 1115, 1479, 1490, 1741, 3131, 3173, 3222.
Lobb, Leonard W., and Miss June Burrows, 10 Denbigh Road, Armadale.—1072.
Lobb, Leonard W., and Miss M. Palfreyman, 10 Denbigh Road, Armadale.—941.
Lock, J. E., Brookburn Stud, Bowral, N.S.W.—201, 202, 354, 369.
Loft, E. B., Harold Street, Ascot Vale.—2501.
Long, C., 94 Anderson Street, Bendigo.—233, 256, 268.
Low, R. L., 29 Roy Street, South Melbourne.—655, 684, 913, 1215, 1243, 2993, 3008, 3029, 3055.
Low, W. J., C/o. F. Richardson, 102 Pascoe Vale Road, Moonee Ponds.—233A.
Lucas, E. Alan, 13 Victoria Avenue, Canterbury.—3283, 3567 3714, 3719, 4198.
Lumsden, John, 7 Nelson Street, Warrnambool.—1026, 1057.
Lusher, K. G., 16 Market Street, Essendon.—1078, 4110, 4111, 4153, 4154, 4227, 4297.
Luxton, T., 119 Elizabeth Street, Melbourne.—1216, 1244, 3396, 3426.
Lynch, Mrs. Diana M., 110 Bluff Road, Black Rock.—1610, 1627.
Lynch, Miss Denise, 169 Whitehorse Road, Blackburn. —1386, 1617, 1640.
Lynn, John, Riverlea, Post Office Box 133, Orbost.—341, 729, 774, 817, 914, 1027, 1028, 1365, 2929, 2966, 3028, 3054, 3456, 3479, 3621, 3622, 3820, 4327.
McCann, Mrs. Edna B., Dryden Estate, Fyansford.—364, 377, 1331, 1576, 1580.
McCarty, James, Mt. Gwynne, Mulwala, N.S.W.—1467.
McClements, A., Yarra Junction.—3894, 3930, 3976, 4018, 4112, 4155, 4228, 4352.
McCormick, L., Marshall Road, Essendon North.—467.
Macdonald, Miss Joselyn, Strathconon, Elmhurst.—1742, 2042, 2097, 2171, 2284, 2389, 2446, 2502, 2550, 2592.
McDonald, W. A., Corunna Vale, Diggers' Rest.—1743, 1791, 1821, 1869, 1922, 1994, 2043, 2098, 2172, 2238, 2285, 2309, 2340, 2390, 2503.
McFarlane, Keith, Murgheboluc.—116, 117.
McGregor, Miss M., 186 Pont Road, Prahran.—1157, 1185, 1440.
McIlwain, Ivor, Monniview, Nambrok.—2641, 2689, 2741.
McInnes, N. W., Tinamba.—1034, 1060.
McIntyre, E. A., Shepparton East.—4353.
McKay, J., 98 Allison Road, Elsternwick.—234, 257, 258.
McKay, J. P., 27 Sandowa Road, Ascot Vale.—600, 1387, 1396, 1618, 1629.
McKay, W., 98 Allison Road, Elsternwick.—1744, 2099, 2391, 2447, 2504, 2551, 2593, 2930, 3721.
Mackay, W. R., Avenel.—358, 384, 1245, 1272.
McKenzie and Bates, Nicholson Street, Healesville.—1745, 1792, 1963, 2100, 2101, 2173, 2286, 2287, 2310, 2341, 2342, 2392, 2448, 2449, 2505, 2552, 2594, 2595, 2774, 3706, 3759, 3767, 3797, 3830, 3895, 3931, 4052, 4079, 4113, 4156, 4199, 4229, 4265, 4298, 4328, 4354, 4375.
Maclean, Mrs. A. D. D., Fenwick Stud, Yan Yean.—203, 207, 208, 452, 459, 466, 476, 477, 482, 483, 486, 491.
McMahon, L. J. F., Cnr. Koroit and Kepler Streets, Warrnambool.—3089, 3097, 3601, 3623.
McNair, E. J., Tyrone, Finlay, N.S.W.—1377, 3806, 3932, 4114.

Macnamara, W. J., 38 Johnston Street, Collingwood.—497, 1452, 1453, 1454, 1619, 1628, 1641, 1643, 1652, 1684, 1690, 1691, 1703, 1714, 1715.
McPherson, Mrs. H. R., 15 Hurtle Street, Ascot Vale.—569.
McRae, D., 36 Alberca Street, Mentone.—1218, 1247, 1441, 2931, 2967, 3397, 3427, 3624, 3765, 3773, 3868, 3933, 4115, 4338.
Maggs and Hodges, Lilydale.—630, 945, 1793, 1794, 1822, 1823, 1824, 1870, 1871, 1872, 1923, 1924, 1995, 1996, 1997, 2044, 2045, 2046, 2171, 2175, 2239, 2240, 2241, 2450, 2451, 2452, 2506, 2553, 2554.
Mahar, M., Warrenheip.—246.
Maidment, Miss I. H., 193 Balaclava Road, Caulfield.—431, 730, 756, 818, 868, 1153, 1182, 1746, 1795, 1825, 1873, 1925, 1998, 2047, 2102, 2176, 2242, 2288, 2311, 2312, 2343, 2507, 2555, 2596, 3169, 3203, 3245, 3685, 3708.
Mark, J., Fraser Street, Tatura.—3030, 3056.
Marriott, S. G., Mackie Road, Bentleigh.—1926, 1999, 2108, 2177, 2243, 2393, 2508, 2556, 2597.
Marriott, T. R., and Sons, McKinnon Road, Bentleigh.—149, 151, 152, 161, 162, 174, 175, 176, 184, 185, 187, 188, 189, 190, 191, 192, 1653, 1654, 1686, 1716.
Marshall, J. H., 22 Cramer Street, Preston.—259.
Martin and Williamson, Boggy Creek, Tinamba.—2642, 2639, 2742, 2775, 2806, 2850, 2886, 2887, 3897, 3898, 3934, 3935, 3977, 3978, 4019, 4116, 4157, 4230, 4231, 4266, 4267, 4299, 4300.
Martin, D., Aberlo, Wodonga.—1747, 1874, 1927, 2030, 2048, 2101, 2178, 2244, 2394, 2509, 2598.
Martin, J. T., and T. C. Trewin, Post Office Box 5, Devenish.—8, 9, 15, 22, 28, 42, 54, 61, 74, 84, 85, 99, 110, 111, 112, 113, 126, 127, 128, 133, 137, 138.
Martin, W. T. A., Shire Office, Tatura.—3899, 3936, 3979, 4020, 4053, 4080, 4117, 4158.
Masterson, Mrs. D. S., Five Ways, via Cranbourne.—342, 979, 1029, 1678, 1082, 1093, 1094, 1796, 1826, 2313, 2643, 2691, 2743, 2807, 2851, 2888, 3161, 3204, 3246, 3057, 3086, 3709, 3900, 3901, 3937, 3938, 3980, 4021, 4054, 4055, 4081, 4082, 4159, 4200.
Masterson, Mrs. D. S., and Miss Middleton, Five Ways, via Cranbourne.—408, 731, 757, 819, 869, 936.
Masterson, Mrs. D. S., Miss Middleton and Mrs. A. V. Pope, Five Ways, via Cranbourne.—942.
Mathieson, S., 43 Day Street, Bairnsdale.—383, 387, 403, 441, 1154, 1183, 1480, 1491.
Maughan, George T., 50 Canberra Grove, Brighton.—3116, 3132.
Mayes, Miss Judith, 7 Yar Orrong Road, Toorak.—1030, 1058, 3358, 3428.
Melbourne Hunt Club, C/o Moore and Stead, Jolly Farm, Cranbourne.—1839.
Melbourne Hunt Club, C/o. Misses Pearson and Williamson, Pound Road, Narre Warren.—1840, 1841.
Messer Bros., Kerang.—469, 567, 1031, 1083, 1116, 1155, 1455, 1456, 1465, 1466, 1474, 1484, 1492, 1493, 1503, 1504, 1508, 1509, 1515, 1516, 1523, 1524, 1537, 1536, 1553, 1554, 1587, 1588, 1595, 1596, 1668, 2032, 2068, 3057, 3831, 4232, 4258, 4301.
Metherall, R. M., Tempy.—313, 318, 330, 610, 1457, 1748, 1749, 1750, 1751, 1875, 1876, 1877, 1878, 1928, 1929, 1930, 1931, 1964, 1965, 2001, 2002, 2003, 2004, 2049, 2050, 2051, 2052, 2105, 2106, 2107, 2108, 2109, 2170, 2180, 2181, 2182, 2245, 2246, 2247, 2248, 2280, 2290, 2344, 2345, 2346, 2395, 2396, 2397, 2398, 2453, 2454, 2510, 2511, 2512, 2557, 2558, 2599, 2600, 2644, 2692, 2744, 2808, 2852, 2889, 2933, 3544, 4576.
Meyer, J. H., and Sons, Post Office Box 20, Kaniva.—23, 62, 63, 64, 86, 87, 88, 100, 114, 115, 134.
Mibus, A. O., Katyil, via Dimboola.—3163, 3206, 3248, 3545.
Middleton, E. V., and Miss Flora, Post Office, Watsonia.—2645, 2693, 2745, 2776.
Mildred, Lindsay, 56 Queen Street, Melbourne.—3058, 3399, 3400, 3429, 3430.
Miles, Mrs. M., Thorndon, Eltham Road, Heidelberg.—957, 1059, 3518, 3902, 3939, 3981, 4022, 4056, 4085, 4084, 4118, 4160, 4161, 4201, 4233, 4279, 4302, 4355.
Miller, W. R., Miners Rest.—1084, 1605, 3216, 3366, 3733, 3752, 3845, 3903, 3904, 3940, 3982, 3983, 4023, 4024, 4057, 4085, 4119, 4162, 4163, 4202, 4234, 4270, 4271, 4303, 4304, 4356, 4377.
Millen, Miss Frances, 366 Sydney Road, Coburg.—1217, 1246, 1537, 3282.
Millen, Miss J., 366 Sydney Road, Coburg.—1032, 1482.
Millen, Misses J. and F., 366 Sydney Road, Coburg.—1510, 1589.
Millen and Smith, C/o. 366 Sydney Road, Coburg.—1525, 1527.
Minchin, A. Keith, Koala Farm, Adelaide, S.A.—447.
Moffatt, P. J., 10 Chaucer Crescent, Canterbury.—1033, 2994, 3060, 3760, 3818.
Moore and Stead, Jolly Farm, Cranbourne.—532, 533, 1085, 1156, 1184, 1330, 1343, 1438, 1439, 2786, 2809, 2853, 2890, 3067, 3089.
Moore and Stead, and Mrs. F. Dexter, C/o. Moore and Stead, Jolly Farm, Cranbourne.—1409.
Morrish, R., 27 Marshall Street, Ivanhoe.—448.
Moulton, S. S., Parkly, Newry.—302.
Murphy, Gordon, Post Office, Wee Wee Rup.—247.
Neale, Miss Shirlie P., Berringama, Allansford.—3458, 3481.
Neiwand, C. L., Police Station, Castlemaine.—611, 685, 1332, 1344, 1752, 1753, 1966, 1967, 2110, 2111, 2183, 2184, 2347, 2348, 2934, 2989, 3546.
Nelson, A., 103 Beaconsfield Parade, Northcote.—656 686, 820, 870, 917.
Neven, T. D., Victoria Avenue, Lilydale.—1797, 1827, 1879, 1932, 2005, 2053, 2112, 2249, 2349, 2399, 2455, 2513, 2559, 2601, 3791, 3805.
Newman, Mrs. G. B., 16 Omar Street, Maidstone.—303, 568, 569, 1754, 1880, 1933, 2006, 2054, 2113, 2185, 2250, 2400, 3059, 4368.
Nicholson, W., 112 Elizabeth Street, North Richmond.—527, 1366, 3031, 3060.
Noonan, A. J., 170 Blackburn Road, Blackburn.—1219, 3032, 3061, 3626, 3790, 3802, 4329.
Nopenaire, A., and E. Gorman, C/o. H. and F. Abrahams, 522 Little Collins Street, C.1.—303A.
Oakford, W., and McNaughton, Post Office, Templestowe.—1035, 1036, 2350, 2616, 2694, 2747, 2810, 2854, 2891, 2936, 2972, 3159, 3202, 3241, 3656, 3684, 3707.
Oakford, W., and McNaughton and Mrs. M. Miles, Post Office, Templestowe.—1073.
Oates, Barry, C/o. Mr. C. R. Oates, Cobden.—1037, 1273, 1315, 3081, 3698, 3627, 4330.
O'Brien, Miss M. P., 111 Brown Street, Heidelberg.—758, 918, 3513, 3357, 3732, 3751, 3844.
O'Carroll, Billy, 5 Ballaamma Street, Alphington.—2777, 3005, 3041, 3084, 4025, 4235, 4272, 4305.
Occolowitz, F., 230 Nicholson Street, Fitzroy.—286.
O'Neill, T., Post Office, Macclesfield.—1538, 1564, 1598, 3906, 3942, 4026, 4086, 4121, 4165.
Onken, W., Geelong Road, Brooklyn.—570.
Orwin, L., 60 Norfolk Street, Bendigo.—314, 319.
Osborn, Misses, D. and F., Waldarra, Tinamba.—521, 657, 782, 919, 958, 1038, 1061, 1096, 1117, 1494, 1755, 2114, 2186, 2401, 2514, 2647, 2695, 2748, 2811, 2855, 2892, 2996, 3011, 3207, 3282, 3907, 3943, 4027, 4058, 4122, 4166, 4357.
Osborn, Misses D. and F. and M. P. Colee, Waldarra, Tinamba.—1071.
O'Shea, F. J., 30 Connell Road, Oakleigh.—1274, 1295, 3082, 3099.
Paltreyman, Miss M., c/o Misses Pearson and Williamson, Pound Road, Narre Warren.—510, 687, 871, 1756, 1881, 1934, 2007, 2055, 2115, 2251, 2291, 2351, 2402.
Pallister, T., 104 Buckley Street, Footscray.—345.
Palmer, W. M., Corowa, N.S.W.—1039, 1062, 1495, 1526, 1539, 1555, 1599.
Pape, Mrs. A. G. J., 223 Whitehorse Road, Blackburn.—449, 478, 479.
Parker, Miss D., c/o Mrs. Rotha Speirs, 112 Millswyn Street, South Yarra.—1158, 1186, 2648, 2696, 2749, 2812, 2856, 2893.
Parker, Roy, Royal Hotel, Footscray.—1540, 1556, 1590, 1600, 3018, 3043, 3603, 3825, 3908, 3945, 3985, 4028, 4059, 4123, 4167, 4203, 4236, 4273, 4306, 4331, 4358.
Pate, Mrs. W., Donside, Werribee.—89, 96.
Patten, A. H., 70 Saltly Street, Spotswood.—306.
Patten, J., 30 Tunbridge Street, Flemington.—4204, 4237, 4274, 4307.
Patullo, M. C. R., Hut 2B, Fishermen's Bend, Port Melbourne.—269.
Paul, H. W., Yering.—1097, 1757, 1758, 1828, 1882, 1935, 2008, 2056, 2187, 2252, 2403, 2456.
Payne, R. E., Post Office, Box 26, Alexandra.—688, 775, 821, 872, 1275, 1296, 1316, 1333, 1345, 2937, 2973, 3159, 3482, 3629, 3909, 3946, 3986, 4029, 4124, 4168, 4359.
Pearson and Williamson, Misses, Pound Road, Narre Warren.—500, 501, 511, 512, 535, 612, 613, 631, 733, 776, 822, 873, 920, 921, 1040, 1458, 1468, 1758, 1759, 1799, 1800, 1829, 1830, 1883, 1884, 1885, 1936, 1937, 1938, 1968, 2009, 2010, 2011, 2057, 2058, 2059, 2116, 2117, 2188, 2189, 2253, 2254, 2255, 2292, 2352, 2404, 2405, 2457, 2458, 2515, 2516, 2517, 2560, 2561, 2562, 2602, 2603, 2604, 2649, 2697, 2750, 2813, 2857, 2894, 3172, 3661, 3692.
Pearson and Williamson, Misses, and Mrs. E. M. Lillicrapp, Pound Road, Narre Warren.—943.

Pearson and Williamson, Misses, and Mr. R. E. Payne, Pound Road, Narre Warren.—944.
Peddie, A. J., 33 Rowe Street, Clifton Hill.—734, 1831, 2751.
Peel, Edward D., 182 Verner Street, East Geelong.—1644, 1678, 1687.
Peel, Noel H., Blue Ridge Stud, Upper Beaconsfield.—1760, 2118, 2406.
Pennell, Mr. and Mrs. Noble, 351 St. Kilda Street, Brighton.—632, 736, 759, 823, 874, 922, 945, 1041, 1063, 1075, 1098, 1220, 1248, 1276, 1388, 1397, 1581, 1969, 2119, 2190, 3034, 3062, 3804, 3834, 3947, 3987, 4030, 4060, 4087, 4125, 4169, 4205, 4238, 4275, 4308, 4332.
Pennell, Mr. and Mrs. Noble, and R. E. Payne, 351 St. Kilda Street, Brighton.—1422.
Pennell, Mr. and Mrs. Noble, and Miss J. Tolley, 351 St. Kilda Street, Brighton.—1410.
Perry, A. E., 9 Munro Avenue, Carnegie.—235.
Perry, C. H., 81 White Street, Tamworth, N.S.W.—1187, 1761, 1762, 1763, 1886, 1887, 1939, 1940, 1941, 2012, 2013, 2060, 2061, 2120, 2121, 2122, 2191, 2192, 2256, 2257, 2293, 2294, 2353, 2354, 2407, 2408, 3658, 3687.
Peters, Miss Frances, Gisborne.—3284, 3314, 3358, 3715, 3720, 4206.
Petty, Misses Lois and Joan, Park Road, Mitcham.—1042, 1064.
Pitman, A., 220 Danks Street, Albert Park.—287, 288.
Pizer, W. and N., 26 Baxter Street, Coburg.—41, 150, 153, 154, 159, 163, 164, 165, 166, 167, 168, 169, 177, 178, 179, 180, 181, 186, 193, 194, 195, 196, 197, 198, 1459, 1475, 1496, 1505, 1511, 1517, 1527, 1655, 1656.
Pizer, Mrs. W., 187 Nicholson Street, East Coburg.—980, 998, 3219, 3526A, 3547.
Pope, A. V., Humphrey's Road, Frankston.—658, 689, 824, 875, 1118.
Porter, R. A., Centre Road, Clayton.—1764, 1765, 1888, 1889, 1942, 1943, 1970, 1971, 2014, 2062, 2123, 2124, 2192, 2194, 2258, 2259, 2295, 2355, 2409, 2410, 2459, 2518, 2519, 2563, 2605, 2606, 2650, 2698, 2752, 2871, 2858, 2895, 3910, 3948, 3988, 4031, 4126, 4170, 4208, 4239, 4276, 4309, 4360.
Power, Miss Joan, 9 Prospect Grove, Northcote.—736, 777, 825, 923, 981, 3026, 3273.
Prince, David H., 98 Allison Road, Elsternwick.—248.
Prince, David H., and W. Cook, 98 Allison Road, Elsternwick.—249.
Procter, Misses A. and E. Wall, 118 Elizabeth Street, North Richmond.—1159, 1541, 1542, 1557, 1565, 1582, 1691, 1692.
Pyle, F. J., Curtisville, Berrigan, N.S.W.—1766, 2125, 2256, 2356, 2411, 2460, 2564, 2607.
Quilty, J., 26 Kent Street, Yarraville.—4240, 4277, 4310.
Quin, E. A., 285 High Street, Northcote.—307.
Rapsey Bros., Fairview, Tallangatta—2975, 2997, 3819, 3911, 3912, 3949, 3950, 3989, 3990, 4032, 4033, 4127, 4171, 4341, 4242, 4278, 4311, 4312.
Reid, G., 5 Dalney Road, Murrumbeena.—275.
Reid, R., Elgan Park, Notting Hill.—289.
Renwick, Miss V. E., 174 Charman Road, Mentone.—385, 1221, 1249, 1277, 3249, 4209.
Richardson, Miss Anne, Post Office Box 183, Orbost.—3317, 3361, 3584, 3734, 3753, 3869.
Richardson, Miss Coraline, 31 Chatsworth Avenue, Brighton.—2753, 2815, 2859, 2896, 3318, 3362, 3735, 3754.
Richardson, Ian, 31 Chatsworth Avenue, Brighton.—2651, 2699, 2754, 2816, 2860, 2897, 3190, 3913, 3951, 3991, 4034, 4061, 4089, 4128, 4172.
Richardson, R., Minta, Beaconsfield.—1160, 2015, 2063, 2520, 2565, 2652, 2755, 2817, 2861, 3208, 3250, 3952, 3992, 4035, 4129, 4173, 4361, 4378.
Riddall, D., 58 Wilson Street, South Yarra.—329.
Rigby, Miss Meredith, Dookie Agricultural College, Dookie.—3285.
Riggall, Miss Catherine I., Wandobah, Mooroolbark.—1442, 3402, 3432, 3613, 3631.
Roberts, P., Main Road, Upwey.—359.
Robertson, C., Holloway Street, Boort.—236.
Robins, F. E., Maffra.—826, 959, 982, 999, 1076, 1941, 2016, 2064, 2126, 2195, 2412, 2521.
Robins, J. H., 10 Pine Street, Cheltenham, S.22.—588, 1367, 1611, 1630.
Robinson, A. W., Mitcham Road, Donvale.—659, 696, 1222, 1250, 1278, 1297, 2778, 3035, 3064, 3896.
Robinson, A. W., and N. E. Fear, Mitcham Road, Donvale.—1411.
Robinson, A. W., and R. J. Westlake, Mitcham Road, Donvale.—946.
Robinson, Douglas, 19 Nolan Street, Frankston.—1223, 1543, 1566, 2779, 2976, 3251, 3914, 3953, 3993, 4036, 4062, 4090, 4091, 4130, 4130, 4131, 4164, 4174, 4175, 4197, 4210, 4222, 4212, 4258, 4279, 4292, 4313.
Robinson, J. F., Lawson Street, Bentleigh.—3994, 4037, 4214, 4280, 4314.
Robinson, Miss Roma, Kippenross, Melton.—3319, 3363.
Robinson, W., Lawson Street, Bentleigh.—3995, 4038, 4176, 4215, 4281, 4315.
Robinson, W. J., Lawson Street, Bentleigh.—3996, 4039, 4177, 4246, 4282, 4316.
Rojo, Miss Jennifer, Banyule Road, Heidelberg, N.22.—343, 1043, 3329, 3364, 3846.
Ross, F. A., Brooklyn, Mansfield.—3036, 3065, 3755, 3835.
Rothacker, C., Serpentine.—269.
Rothacker, W. C., Serpentine.—218, 260.
Rowe, W., and Son, Main Street, Maldon.—691, 737, 760, 827, 876, 1544, 1558, 1767, 2127, 2196, 2297, 2357, 2413, 2461, 2522, 2653, 2756.
Ruler, H. G. A., Post Office Box 134, Kyabram.—1768, 1890, 1945, 2128, 2197, 2260, 2298, 2358, 2414, 2462, 2523, 2566, 2608, 2654, 2655, 2700, 2701, 2757, 2758, 2780, 2818, 2819, 2862, 2863.
Rumpf, David H., Fyansford, via Geelong.—367.
Russell, John A., Kingston.—118, 129.
Russell, N., South Morang.—660, 692, 828, 960, 2656, 2702, 2759.
Ryan, Miss Shiela, 89 Humffray Street, North Ballarat.—983, 1000, 1119.
Saddington, J. H., Kuroonga, Koo-wee-rup.—3322, 3366, 3871.
Sassella, S., Fernbank, McGuiness Road, East Bentleigh.—1161, 1188.
Sawyer, Miss June Rokeby, David Street, Albury, N.S.W.—536, 1044, 1065, 3165, 3211, 3253, 4092, 4178, 4212.
Scott, Alan G., Marshlands, Mordialloc.—662, 1802, 1833.
Scott, Mrs. Alan, Marshlands, Mordialloc.—661, 1801, 1832, 2198, 2314, 2567, 3710.
Scott, Mrs. John, Marshlands, Mordialloc.—614, 877, 1803, 1804, 1834, 1835, 2199, 2260, 2315, 2524, 2568.
Scott, T. W., and Son, Carrington Road, Box Hill, E.11.—1665, 1692, 1727.
Sewell, Miss E. S., Road's End, Berwick.—589, 1368, 1612, 1631.
Shandley, J. Lindenow, Kongwak.—1317, 2781, 2971, 3033, 3062, 3403, 3432, 3766, 3774, 3803, 3832, 3872.
Shepherd, V. W., 8 Evelyn Street, East St. Kilda.—615, 633, 921, 1121, 2525, 2938, 2977, 3549.
Sheppard, R. H., c/o Messrs. H. and F. Abrahams, 522 Little Collins Street, Melbourne.—275A.
Shilliday, J. E., 521 Station Street, Box Hill.—1086, 3212, 3267, 3288, 3571.
Shillito, F. W., Yendon.—237, 276.
Skipper, Miss H., Mansalvat, Hillcrest Avenue, Eltham.—348, 378, 425, 601, 1389.
Sleight, M. A., 213 Williams Road, South Yarra.—1869, 1378, 1890.
Smith, D., 417 Bong Bong Street, Bowral, N.S.W.—3083.
Smith, H., 9 Hanover Street, Oakleigh.—238, 290.
Smith, K., Clayton Road, Clayton North.—355.
Smith, Miss M. Bain, Mayfield, Wayside Delivery, Woodend.—596, 1002, 1189, 1318, 1379, 1088, 4207.
Smith, Mrs. Mary A., 38 St. Johns Avenue, Camberwell—3495, 3511.
South, Ray, High Street, Woodend—3915, 3954, 3997, 4040, 4063, 4179, 4283, 4362, 4379.
Speirs, Mrs. Rotha, 112 Millswyn Street, South Yarra.—513, 738, 761, 829, 878, 925, 1769, 2129, 2201, 2299, 2559, 2415, 2657, 2701, 2760, 2820, 2864, 2898, 3022, 3048, 3186, 3303, 3306, 3311, 3326, 3345, 3348, 3355, 3369, 3660, 3840, 3867.
Spencer, J. H., 35 Balwyn Road, Canterbury.—778, 926, 2202, 2939, 2979, 3324, 3367.
Stainton, George H., 8 Atkinson Street, Oakleigh.—961, 984, 1002, 1770, 1891, 1946, 2017, 2065, 2130, 2203, 2261, 2300, 2360, 2416, 2463, 2526, 2569, 2609, 3325, 3368, 3737, 3757, 3873.
Stamford, J., Trevallyn House, Launceston, Tasmania.—270.
Steedman, A. E., 28 Charles Street, Ascot Vale.—261, 271, 277.
Stocks, Mrs. E., Sunnysands, Warrigul Road, Burwood.—182, 199.
Stokes, A. A., 9 Hoddle Street, Abbotsford.—24, 42, 75, 90, 170, 171.

Stokes, F., 9 Hoddle Street, Abbotsford.—321.
Stornebrenk, G. A., 2-4 Georgina Parade, Hartwell.—219.
Stow, J. F., 19 Murray Road, Ormond.—250, 298.
Strong, Athol, Lilley Street, Hendra, Brisbane, Qld.—210, 291, 663, 664, 693, 694, 830, 879, 2935, 2970, 3264, 3568, 3569.
Strong, H., 19 Little Lothian Street, North Melbourne.—160, 200, 1645, 1679, 1718.
Stubbs, M. F., 44 Fernhill Road, Sandringham. 395, 1162, 1190.
Sutherland, Arthur, Welshpool.—3084, 3101.
Swallow, Miss A., c/o. Waverley Riding School, Burwood.—985, 1003.
Swannell, J. C., "Cool Doone," Bidgeemia, via Albury, N.S.W.—2980, 3085, 3117.
Swinden, Gordon S., 28 Crotonhurst Avenue, Caulfield.—304.
Taylor, G., 551 Sydney Road, Brunswick.—293.
Taylor, W. D., Box Hill Road, Oakleigh.—1469, 1771, 1892, 1947, 2131, 2132, 2204, 2262, 2417, 2418.
Tehan, Miss B., Dixie Park, Dixie, via Terang.—3404, 3434.
Thomas, Mrs. Edith, Sharps Road, Tullamarine.—468, 1391, 1620, 1632.
Thomas, Walter L., 82 Mitchell Street, East Brunswick.—2018.
Thomson, Dr. D. F., "Worlingworth," Eltham.—148.
Tobin, Michael, Jung.—239, 262.
Tolley, Miss J., 19 Maleela Avenue, Balwyn.—1045, 1666, 1120, 1224, 1251, 1443, 3327, 3370, 3588, 3848.
Tovey, Miss Judith, 47 Moorabbin Road, Mentone.—1371, 1379, 3461, 3484, 3503, 3522.
Tracey, Miss Lee, 1 Denman Avenue, Glen Iris.—1334, 1346, 1398, 1444, 2658, 2704, 2761, 2821, 2865, 2899, 3462, 3485, 3633, 3875, 4340.
Traill, Roy, Nambrook, via Rosedale.—331, 514, 831, 927, 986, 1545, 1567, 1603.
Traill, Roy, and Les Carter, Nambrok, via Rosedale.—1772, 2133, 2205, 2419, 2464, 2527, 2570, 2610, 2951.
Trask, Albert R., Noralunga, Galaquil East.—25, 43, 44.
Turner, A., Notting Hill Post Office.—240, 263, 278, 294, 308.
Turton, G., 358 Arden Street, Kensington.—322.
Valls, J., 252 Johnston Street, Abbotsford.—220, 264.
Venn, Victor H., 51 St. Hellier Street, Heidelberg West.—204.
Vickerman, D. B., Launching Place.—76, 91.
Victoria Police Depot, S./Inspr. A. M. Cumming, St. Kilda Road, Melbourne.—538, 539, 540, 541, 542, 543, 544, 545, 546, 547, 548, 549, 550, 551, 552, 553, 554, 555, 556, 557, 558.
Wait, R., Box 126, Orbost.—1163, 1191, 1279, 1445, 1773, 2134, 2206, 2361, 2465, 2762, 2782, 3012, 3504, 3523, 3792, 3836.
Wallis, W. C., Heatherdale Road, Ringwood.—2763, 2822, 2866, 2960, 2981, 1132, 1180.
Walsh, Mrs. J., "Morella Stud," Mount Barker, S.A.—616, 634, 665, 695, 832, 880, 1122, 2940, 2982, 3167, 3550, 3551.
Ward, John L., 500 Sydney Road, Brunswick.—1774, 1893, 1948, 2019, 2066, 2135, 2207, 2263, 2420, 2466, 2528, 2571, 2611.
Warracknabeal Agricultural Society, 123 Scott Street, Warracknabeal.—142.
Watson, R. B., and W. G. Spittle, Diggers' Rest. 1949, 1972, 2020, 2067, 2208.
Watson, T., Devny Street, Oakleigh.—1950, 2021, 2136, 2209, 2264, 2421, 2529, 2572, 2612, 2659, 2705, 2764, 2823, 2867, 2901.
Watson, Miss Val., 10 Albion Street, St. Kilda.—1192, 1446, 3168, 3552.
Watson, Miss Val, and B. White, 10 Albion Street, St. Kilda.—1412.
Watts, Miss Betty, King Street, Blackburn.—1546, 1568, 2362, 2660, 2661, 2706, 2707, 2765, 2824, 2825, 2868, 2869, 2902, 2903, 3662, 3690, 3711.
Waverley Riding School, Bayview Road, Burwood.—396, 412, 502, 617, 635, 666, 667, 739, 779, 780, 928, 929, 930, 931, 962, 1046, 1067, 1077, 1123, 1124, 1125, 1126, 1225, 1252, 1280, 1298, 1319, 1447, 2941, 2942, 2943, 2983, 2984, 3037, 3038, 3066, 3067, 3105, 3121, 3136, 3139, 3169, 3170, 3177, 3191, 3210, 3214, 3215, 3216, 3217, 3218, 3219, 3226, 3252, 3254, 3255, 3256, 3257, 3258, 3269, 3270, 3291, 3292, 3315, 3328, 3329, 3330, 3331, 3332, 3333, 3359, 3371, 3372, 3373, 3374, 3375, 3376, 3405, 3406, 3407, 3408, 3409, 3435, 3436, 3437, 3438, 3439, 3440, 3455, 3478, 3553, 3554, 3555, 3556, 3557, 3558, 3559, 3560, 3573, 3574, 3585, 3589, 3590, 3591, 3592, 3634, 3635, 3636, 3637, 3638.
Waverley Riding School and Miss P. Kelly, Bayview Road, Burwood.—948.
Waverley Riding School and Mrs. H. Bourke, Bayview Road, Burwood.—947.
Welsh, A. E., Davey Street, Woodend.—295.
Werner, H. J., 61 Bishop Street, Yarraville.—323.
Westlake, Miss Loris, Box 148, Portland.—696, 833, 881.
Westlake, R. J., Box 148, Portland.—241, 292, 1281, 1299.
Wheatland, W. A., Heatherdale Road, Vermont.—618, 1164, 1193, 1226, 1253, 2662, 2708, 2766, 2767, 2826, 2827, 2870, 2871, 2904, 2905, 3305, 3347, 3401, 3431, 3463, 3486, 3625, 3639, 3729, 3747, 3839.
White, D., "View Hill," Yarra Glen.—619, 636, 668, 697, 932, 963, 987, 1004, 1047, 1068, 1497, 1775, 1973, 2137, 2210, 2422, 2530, 2613, 2768, 2828, 2872, 2906.
Whiting, Miss Norma C., Camperdown Road, Terang.—1165, 1282, 1320, 1335, 1547, 1548, 1559, 1577, 1583, 1591, 4248, 4285, 4317.
Wilkinson, Miss Lily, 24 Grey Street, St. Kilda. 3171, 3561, 3663, 3691.
Wilkinson, W. G., and E. B. Bott, Rosneath, Yarrawonga.—26.
Willett, Miss Margaret, 20 White Horse Road, Ringwood.—515, 1127, 3334, 3377, 3739, 3758, 3849.
Williams, Miss Stella, 106 Bell Street, Coburg.—1776, 1836, 2138, 2211, 2363, 2423, 2467, 2531, 2614.
Williamson Bros., Lochinver, Carisbrook.—45, 55, 119, 139.
Wilson, Mtd. Const. J., Police Depot, St. Kilda Road, Melbourne.—669.
Wilson, Ralph, 930 Burke Road, Deepdene.—206.
Wright, F., Pine Lodge South.—1460, 1470, 1483, 1498.
Yarra Glen and Lilydale Hunt Club, c/o. H. Supple, Lilydale.—1842, 1843.
Young, Mrs. L. I., Ringwood Road, Boronia.—537, 933, 988, 1106, 2783.
Young, Robert, 494 Sydney Road, Brunswick.—212, 265, 370, 442.
Yuncken, Mrs. H. F., Lower Plenty.—242, 279.

TROTTING.

R.A.S. Council Steward: S. A. GREAVES, Esq.
Trotting Control Board Stewards: H. G. HUMMERSTON, Esq. (Chairman), W. BALLOCH, Esq., L. LAWRENCE, Esq.
Handicapper: H. G. HUMMERSTON, Esq.

To be held under the Rules of the Trotting Control Board. Confined to horses registered with the Trotting Control Board. These races will be trotted in heats as directed by the Stewards.

Owners should particularly note that a winning record is NOT necessary to enter or compete in any event.

All events, harness only. Hopples allowed in all events except Classes 280 to 282.

Horses must carry at least 10 st. 10 lbs. in harness, including cushion.

Drivers to appear in colours, which must be stated on entry form.

Owners desirous of scratching their horses for any trotting contest, must do so in writing at the Secretary's Office, on the Show Grounds, before 9 a.m. on the day the event is scheduled to take place, otherwise they will be dealt with according to Trotting Control Board Rules.

The draw for heats, in the Classes to be run that day, will be posted each morning at the Horse Superintendent's Office.

Stallions and Mares are eligible for the Champion Prizes, and if exhibited in Classes 266 to 289 only, and intending to compete for those Champion Prizes, they must be in the yard when the judging in Section 7 takes place.

The horse making the fastest time amongst those placed second in the heats of any event will be eligible to compete in the final. (This does not necessarily mean that the horse placed second in the fastest heat will be in the final). All "second" horses will be timed separately.

The Stewards will supervise the equipment of all competitors, and if such equipment be not complete, safe and clean, the competitor or competitors, shall not be allow to compete.

No horse disqualified under the Rules of the Trotting Control Board or owned or trained by any person disqualified or suspended under those Rules may enter for or compete in any of the races in this programme, and no person disqualified or suspended under these Rules may drive in any race in this programme.

CLASS.

266. THE "GEORGE. ADAMS" (TATTERSALL) TROTTING OR PACING HANDICAP.

(SATURDAY NIGHT, 20th SEPTEMBER).

SPECIAL PRIZES, £150 (of which £50 is presented by **ESTATE OF THE LATE GEORGE ADAMS, HOBART, TASMANIA).**

For 2.16 or better. Trotters and pacers in harness. Three laps (nine furlongs).

First prize, 100 guineas (£105); second prize, £30; third prize, £15.

Winners of heats not placed in the final will each receive a special prize of £2.

Entry fee £1/5/-, Members 12/6.

4380 1 "Lawnay," Sam Aggett's, black, foaled 1942, s. Lawn Derby, d. Eileen Pronto. Colours: Pale blue, dark blue hoops, blue cap.

4381 2 "Esme Derby," J. Barron's, bay, aged, s. New Derby, d. Sweet Bronte. Colours: Pink, red sleeves and cap.

4382 3 "Amorous," C. Brown's, bay, foaled 1943, s. Robert Derby, d. Lulu Love. Colours: All orange.

4383 4 "Silver Peak," F. Culbert's, bay, foaled 1943, s. Peak Hill, d. Silver Heel. Colours: Black, green sash and cap.

4384 5 "Wynstar," N. Dengate's, chestnut, foaled 1941, s. Starwyn (imp.), d. Carella. Colours: Purple and black halves, black cap.

4385 6 "Black Crystal," K. V. Edwards', black, aged, s. Walla Walla, d. Egyptian Lady. Colours:

4386 7 "Bold Echo," R. Freeman and J. Jones', bay, aged, s. Royal's Echo, d. Betty Don. Colours: Navy blue, gold half moons, blue cap.

4387 8 "Diamond Globe," L. G. Hall's, black, aged, s. Globe Donell, d. Dell. Colours: Green, red band and cap.

4388 9 "Derry Down," M. Kelly's, grey, aged, s. Louis Direct, d. Little Flower. Colours: Green, black cap.

4389 10 "Great Dalla," C. Long's, bay, aged, s. Dalla Derby, d. Ruby Royal. Colours: Blue, brown sleeves and cap.

4390 11 "Chico," A. J. McCabe's, bay, aged, s. Earl Pronto, d. Chic. Colours: Green, brown horseshoes.

4391 12 "Little Joy," J. McKay and A. McPhee's, black, aged, s. Minton's Son, d. Ethel's Joy. Colours: White, green diamonds, red sash.

4392 13 "Sparkling Walla," J. McKay's, bay, aged, s. Walla Walla, d. Society Dollar. Colours: White, green diamonds, red cap.

4393 14 "Thomas More," R. Males', bay, aged, s. Louis Direct, d. Utipia. Colours: Blue, gold stripes, cuffs and cap.

4394 15 "Fairade," S. J. Mortimore's, bay, aged, s. Cascade, d. Mayfair. Colours: Black, red cuffs, collar and cap.

4395 16 "Great Ace," Mrs. G. A. Nelson's, brown, aged, s. Great Derby, d. Edna Direct. Colours: Blue, brown sleeves, light blue cap.

4396 17 "Trusty Prince," E. F. Patten's, black, aged, s. Prince Dalla, d. Head Lulu's Trust. Colours: Green, red sash and cap.

4397 18 "Admiral Star," R. J. Westlake's, chestnut, aged, s. The Admiral. Colours: Green, gold sleeves and cap.

CLASS.

267. THE "A.W.A. RADIOLA" TROTTING OR PACING HANDICAP.

(THURSDAY, 25th SEPTEMBER).

SPECIAL PRIZE, £100 (of which £25 is presented by **AMALGAMATED WIRELESS (A/asia) LTD., MANUFACTURERS OF AUSTRALIA'S FINEST RECEIVER, 167 QUEEN STREET, MELBOURNE, AND 47 YORK STREET, SYDNEY).**

For 2.18 or better. Trotters and pacers in harness. Three laps (nine furlongs).

First Prize, £70; second prize, £20; third prize, £10.

Winners of heats not placed in the final will each receive a special prize of £2.

Entry fee £1/5/-, Members 12/6.

4398 1 "Lawnay," Sam Aggett's, black, foaled 1942, s. Lawn Derby, d. Eileen Pronto. Colours: Pale blue, dark blue hoops, blue cap.

4399 2 "Prudent King," Sam Aggett's, brown, aged, s. Head Lulu, d. Chiming Rose. Colours: Pale blue, dark blue hoops, blue cap.

4400 3 "Esme Derby," J. Barron's, bay, aged, s. New Derby, d. Sweet Bronte. Colours: Pink, red sleeves and cap.

4401 4 "Bright Spring," J. W. Brock's, bay, aged, s. Springfield Globe, d. Miss Royal. Colours: Green, gold diamonds, green cap.

4402 5 "Royal Clay," C. Brown's, brown, aged, s. Royal's Echo, d. Common Clay. Colours: All orange.

4403 6 "Silver Dixie," C. Brown's, chestnut, aged, s. John Dixie, d. Connie Wilkes. Colours: Orange, red cap.

4404 7 "Guy Reynard," C. Brown's, bay, aged, s. Guy Barrister, d. Amy Fox. Colours: Orange, red cap.

4405 8 "Amorous," C. Brown's, bay, foaled 1943, s. Robert Derby, d. Lulu Love. Colours: All orange.

4406 9 "Silver Peak," F. Culbert's, bay, foaled 1943, s. Peak Hill, d. Silver Heel. Colours: Black, green sash and cap.

4407 10 "Wynstar," N. Dengate's, chestnut, foaled 1941, s. Starwyn (imp.), d. Carella. Colours: Purple and black halves, black cap.

4408 11 "Black Crystal," K. V. Edwards', black, aged, s. Walla Walla, d. Egyptian Lady. Colours:

4409 12 "Bold Echo," R. Freeman and J. Jones', bay, aged, s. Royal's Echo, d. Betty Don. Colours: Navy blue, gold half moons, blue cap.

4410 13 "Majestic Light," G. Gath's, bay, aged, s. Majestic Dollar, d. Footlight. Colours: Royal blue, white diamonds, red sleeves and cap.

4411 14 "Pronto Boy," L. G. Hall's, black, aged, s. Pedro Pronto, d. Dandy Girl. Colours: Green, red band and cap.

4412 15 "Derry Down," M. Kelly's, grey, aged, s. Louis Direct, d. Little Flower. Colours: Green, black cap.

4413 16 "Happy Batchelor," M. Kelly's, bay, aged, s. Robert Derby, d. by Petrograd. Colours: Green, black cap.

4414 17 "Kendall's Choice" (late Black Ribbon), Mrs. I. F. Lloyd's, black, aged, s. Grattan Kendall, d. by Pickwood. Colours: Green and white.

4415 18 "Great Dalla," C. Long's, bay, aged, s. Dally Derby, d. Ruby Royal. Colours: Blue, brown sleeves and cap.

4416 19 "Kinlac," C. S. Loxton's, bay, foaled 1941, s. Robert Derby, d. Dame Splash. Colours: Black, green sash and cap.

4417 20 "Chico," A. J. McCabe's, bay, aged, s. Earl Pronto, d. Chic. Colours: Green, brown horseshoes.

4418 21 "Glen Walla," J. McKay's, bay, aged, s. Walla Walla, d. Derby Lilly. Colours: White, green diamonds, red cap.

4419 22 "Little Joy," J. McKay and A. McPhee's, black, aged, s. Minton's Son, d. Ethel's Joy. Colours: White, green diamonds, red cap.

4420 23 "Dakar," S. J. Mortimore's, bay, foaled 1942, s. Starwyn, d. Hemstitcher. Colours: Black, blue sleeves and cap.

4421 24 "Fairade," S. J. Mortimore's, bay, aged, s. Cascade, d. Mayfair. Colours: Black, red cuffs, collar and cap.

4422 25 "Great Ace," Mrs. G. A. Nelson's, brown, aged, s. Great Derby, d. Edna Direct. Colours: Blue, brown, sleeves, light blue cap.

4423 26 "Trusty Prince," E. F. Patten's, black, aged, s. Prince Dalla, d. Head Lulu's Trust. Colours: Green, red sash and cap.

4424 27 "Winall Direct," J. B. Talbot's, black, aged, s. Louis Direct, d. Lady Hal. Colours: White, red braces and cap.

4425 28 "Barrister Lad," Mrs. F. Trim's, black, aged, s. Pymont Peter, d. Lady Barrister. Colours: Black, light blue stripes, black cap.

4426 29 "Admiral Star," R. J. Westlake's, chestnut, aged, s. The Admiral. Colours: Green, gold sleeves and cap.

4427 30 "Barometer Chimes," Mrs. H. F. Yuncken's, bay, aged, s. Wrack, d. Edith Chimes. Colours: Black, white braces, black and white cap.

CLASS.

268. THE "METROPOLITAN GAS CO." TROTTING OR PACING HANDICAP.

(TUESDAY NIGHT, 23rd SEPTEMBER).

SPECIAL PRIZES, £90 (of which £25 is presented by the **METROPOLITAN GAS COMPANY, 196 FLINDERS STREET, MELBOURNE).**

For 2.20 or better. Trotters and pacers in harness. Three laps (nine furlongs).

First prize, £60; second prize, £20; third prize, £10.

Winners of heats not placed in the final will each receive a special prize of £2.

Entry fee £1/5/-, Members 12/6.

4428 1 "Prudent King," Sam Aggett's, brown, aged, s. Head Lulu, d. Chiming Rose. Colours: Pale blue, dark blue hoops, blue cap.

4429 2 "Real Ribbons," Sam Aggett's, bay, aged, s. Real Guy, d. Derby Ribbons. Colours: Pale blue, dark blue hoops, blue cap.

4430 3 "Esme Derby," J. Barron's, bay, aged, s. New Derby, d. Sweet Bronte. Colours: Pink, red sleeves and cap.

4431 4 "Bright Spring," J. W. Brock's, bay, aged, s. Springfield Globe, d. Miss Royal. Colours: Green, gold diamonds, green cap.

4432 5 "Victor Royal," J. W. Brock's, grey, aged, s. Royal Again, d. Sweet Lady. Colours: Green, gold diamonds, green cap.

4433 6 "Royal Clay," C. Brown's, brown, aged, s. Royal's Echo, d. Common Clay. Colours: All orange.

4434 7 "Cheery Blaze," C. Brown's, brown, aged, s. The Fence, d. The Ash. Colours: All orange.

4435 8 "Silver Dixie," C. Brown's, chestnut, aged, s. John Dixie, d. Connie Wilkes. Colours: Orange, red cap.

4436 9 "Guy Reynard," C. Brown's, bay, aged, s. Guy Barrister, d. Amy Fox. Colours: Orange, red cap.

4437 10 "Royal Joke," R. Brown's, bay, aged, s. Tom Aussie, d. Vona Todd. Colours: Purple and gold.

4438 11 "Silver Peak," F. Culbert's, bay, foaled 1943, s. Peak Hill, d. Silver Heel. Colours: Black, green sash and cap.

4439 12 "Wynstar," N. Dengate's, chestnut, foaled 1941, s. Starwyn (imp.), d. Carella. Colours: Purple and black halves, black cap.

4440 13 "Goulburn Direct," D. A. Ducat's, brown, aged, s. Earl Direct, d. by Ash Voyage. Colours: Green and white stripes.

4441 14 "Royal Minton," Peter R. Duffy's, brown, aged, s. Royal Charlie, d. Minnie Minton. Colours: Red, green band, yellow sleeves and cap.

4442 15 "Black Crystal," K. V. Edwards', black, aged, s. Walla Walla, d. Egyptian Lady. Colours:

4443 16 "Clipper," Stanley Foster's, brown, aged, s. Cobber O'Mine, d. Minnie's Trip. Colours: Yellow, black sash, sleeves and cap.

4444 17 "Dawn Raider," B. Freeland's, brown, aged, s. Raider, d. Coldan. Colours: White, ruby sleeves, white cap.

4445 18 "Majestic Light," G. Gath's, bay, aged, s. Majestic Dollar, d. Footlight. Colours: Royal blue, white diamonds, red sleeves and cap.

4446 19 "Raiarmagh," Mrs. M. George and J. Stamfords', brown, foaled 1941, s. Raider, d. Armagh. Colours: Mauve, gold sleeves and cap.

4447 20 "Happy Batchelor," M. Kelly's, bay, aged, s. Robert Derby, d. by Petrograd. Colours: Green, black cap.

4448 21 "Kendall's Choice" (late Black Ribbon), Mrs. I. F. Lloyd's, black, aged, s. Grattan Kendall, d. by Pickwood. Colours: Green and white.

4449 22 "Great Dalla," C. Long's, bay, aged, s. Dalla Derby, d. Ruby Royal. Colours: Blue, brown sleeves and cap.

4450 23 "Kinlac," C. S. Loxton's, bay, foaled 1941, s. Robert Derby, d. Dame Splash. Colours: Black, green sash and cap.

4451 24 "Dalla Grattan," W. J. Low's, bay, aged, s. Dalla Derby, d. Queenie Grattan. Colours: Orange, white check, red sleeves and cap.

4452 25 "Chico," A. J. McCabe's, bay, aged, s. Earl Pronto, d. Chic. Colours: Green, brown horseshoes.

4453 26 "Distant Echo," J. McKay's, bay, aged, s. David Belmont, d. Derby Lass. Colours: White, green diamonds, red cap.

4454 27 "Glen Walla," J. McKay's, bay, aged, s. Walla Walla, d. Derby Lilly. Colours: White, green diamonds, red cap.

4455 28 "Little Joy," J. McKay and A. McPhee's, black, aged, s. Minton's Son, d. Ethel's Joy. Colours: White, green diamonds, red cap.

4456 29 "Thomas More," R. Males', bay, aged, s. Louis Direct, d. Utipia. Colours: Blue, gold stripes, cuffs and cap.

4457 30 "Trusty Prince," E. F. Patten's, black, aged, s. Prince Dalla, d. Head Lulu's Trust. Colours: Green, red sash and cap.

4458 31 "Nancy Dalla," A. Simons', bay, foaled 1942, s. Prince Dalla, d. Betty Todd. Colours: Maroon, gold stars and cap.

4459 32 "Winall Direct," J. B. Talbot's, black, aged, s. Louis Direct, d. Lady Hal. Colours: White, red braces and cap.

4460 33 "Gaby Dalla," T. C. Taylor's, brown, aged, s. Dalla Derby, d. Gaby Direct. Colours: Blue, white stars, gold cap.

4461 34 "Admiral Star," R. J. Westlake's, chestnut, aged, s. The Admiral. Colours: Green, gold sleeves and cap.

CLASS.

269. THE "BARRETT BROS. CORDIALS PTY. LTD." TROTTING OR PACING HANDICAP.

(WEDNESDAY NIGHT, 24th SEPTEMBER).

SPECIAL PRIZES, £70 (of which £20 is donated by BARRETT BROS. CORDIALS PTY. LTD., MANUFACTURERS OF QUALITY AERATED WATERS AND CORDIALS, RAE STREET, NORTH FITZROY).

For 2.21 or better. Trotters and pacers in harness. Four laps (twelve furlongs).

First prize, £50; second prize, £15; third prize, £5.

Winners of heats not placed in the final will each receive a special prize of £2.

Entry fee £1/5/-, Members 12/6.

4462 1 "Real Ribbons," Sam Aggett's, bay, aged, s. Real Guy, d. Derby Ribbons. Colours: Pale blue, dark blue hoops, blue cap.

4463 2 "Bright Spring," J. W. Brock's, bay, aged, s. Springfield Globe, s. Miss Royal. Colours: Green, gold diamonds, green cap.

4464 3 "Victor Royal," J. W. Brock's, grey, aged, s. Royal Again, d. Sweet Lady. Colours: Green, gold diamonds, green cap.

4465 4 "Guy Reynard," C. Brown's, bay, aged, s. Guy Barrister, d. Amy Fox. Colours: Orange, red cap.

4466 5 "Cheery Blaze," C. Brown's, brown, aged, s. The Fence, d. The Ash. Colours: All orange.

4467 6 "Royal Clay," C. Brown's, brown, aged, s. Royal's Echo, d. Common Clay. Colours: All orange.

4468 7 "Royal Joke," R. Brown's, bay, aged, s. Tom Aussie, d. Vona Todd. Colours: Purple and gold.

4469 8 "Silver Peak," F. Culbert's, bay, foaled 1943, s. Peak Hill, d. Silver Heel. Colours: Black, green sash and cap.

4470 9 "Wynstar," N. Dengate's, chestnut, foaled 1941, s. Starwyn (imp.), d. Carella. Colours: Purple and black halves, black cap.

4471 10 "Goulburn Direct," D. A. Ducat's, brown, aged, s. Earl Direct, d. by Ash Voyage. Colours: Green and white stripes.

4472 11 "Royal Minton," Peter R. Duffy's, brown, aged, s. Royal Charlie, d. Minnie Minton. Colours: Red, green band, yellow sleeves and cap.

4473 12 "Black Crystal," K. V. Edwards', black, aged, s. Walla Walla, d. Egyptian Lady. Colours:

4474 13 "Clipper," Stanley Foster's, brown, aged, s. Cobber O'Mine, d. Minnie's Trip. Colours: Yellow, black sash, sleeves and cap.

4475 14 "Dawn Raider," B. Freeland's, brown, aged, s. Raider, d. Coldap. Colours: White, ruby sleeves, white cap.

4476 15 "Bold Echo," R. Freeman and J. Jones', bay, aged, s. Royal's Echo, d. Betty-Don. Colours: Navy blue, gold half moons, blue cap.

4477 16 "Francis Speed," G. Gath's, bay, aged, s. Maori Speed, d. by Francis Foy. Colours: White, green band, red cap.

4478 17 "Majestic Light," G. Gath's, bay, aged, s. Majestic Dollar, d. Footlight. Colours: Royal blue, white diamonds, red sleeves and cap.

4479 18 "Raiarmagh," Mrs. M. George and J. Stamford's, brown, foaled 1941, s. Raider, d. Armagh. Colours: Mauve, gold sleeves and cap.

4480 19 "Winston Derby," L. G. Hall's, brown, aged, s. Assure Derby, d. Pay Silk. Colours: Green, red band and cap.

4481 20 "Happy Batchelor," M. Kelly's, bay, aged, s. Robert Derby, d. by Petrograd. Colours: Green, black cap.

4482 21 "Great Dalla," C. Long's, bay, aged, s. Dalla Derby, d. Ruby Royal. Colours: Blue, brown, sleeves and cap.

4483 22 "Kinlac," C. S. Loxton's, bay, foaled 1941, s. Robert Derby, d. Dame Splash. Colours: Black, green sash and cap.

4484 23 "Dalla Grattan," W. J. Low's, bay, aged, s. Dalla Derby, d. Queenie Grattan. Colours: Orange, white checks, red sleeves and cap.

4485 24 "Glen Walla," J. McKay's, bay, aged, s. Walla Walla, d. Derby Lilly. Colours, white, green diamonds, red cap.

4486 25 "Little Joy," J. McKay and A. McPhee's, black, aged, s. Minton's Son, d. Ethel's Joy. Colours: White, green diamonds, red cap.

4487 26 "Thomas More," R. Males', bay, aged, s. Louis Direct, d. Utipia. Colours: Blue, gold stripes, cuffs and cap.

4488 27 "Count Direct," W. T. A. Martin's, brown, aged, s. Lord Lulu, d. Argot Ribbons. Colours: Gold, black braces.

4489 28 "Meda's Hope," A. E. Perry's, chestnut, aged, s. Great Hope, d. Meda. Colours: Purple, gold diamonds, sleeves and cap.

4490 29 "Miss Stock" (N.S.W.), R. Reid's, bay, aged, s. St. Lucia's Last, d. Allina. Colours: Dark blue, light blue sleeves, dark blue cap.

4491 30 "Winall Direct," J. B. Talbot's, black, aged, s. Louis Direct, d. Lady Hal. Colours: White, red braces and cap.

4492 31 "Admiral Star," R. J. Westlake's, chestnut, aged, s. The Admiral. Colours: Green, gold sleeves and cap.

CLASS.

270. THE "HERBERT ADAMS CAKES" TROTTING OR PACING HANDICAP.

(FRIDAY NIGHT, 26th SEPTEMBER).

SPECIAL PRIZES, £70 (of which £25 is presented by **HERBERT ADAMS PTY. LTD., MANUFACTURERS OF QUALITY CAKES AND SPONGES).**

For 2.22 or better. Trotters and pacers in harness. Three laps (nine furlongs).

First prize, £50; second prize, £15; third prize, £5.

Winners of heats not placed in the final will each receive a special prize of £2.

Entry fee £1/5/-, Members 12/6.

4493 1 "Real Ribbons," Sam Aggett's, bay, aged, s. Real Guy, d. Derby Ribbons. Colours: Pale blue, dark blue hoops, blue cap.

4494 2 "Riachella," T. Allen's, brown, aged, s. Assure Derby, d. Betella. Colours: Purple, pink sleeves and cap.

4495 3 "Bright Spring," J. W. Brock's, bay, aged, s. Springfield Globe, d. Miss Royal. Colours: Green, gold diamonds, green cap.

4496 4 "Victor Royal," J. W. Brock's, grey, aged, s. Royal Again, d. Sweet Lady. Colours: Green, gold diamonds, green cap.

4497 5 "Guy Reynard," C. Brown's, bay, aged, s. Guy Barrister, d. Amy Fox. Colours: Orange, red cap.

4498 6 "Royal Clay," C. Brown's, brown, aged, s. Royal's Echo, d. Common Clay. Colours: All orange.

4499 7 "Royal Joke," R. Brown's, bay, aged, s. Tom Aussie, d. Vona Todd. Colours: Purple and gold.

4500 8 "Royal Mavista," G. Crutchfield's, brown, aged, s. Mavista, d. Venus Mauritius. Colours: Green, red sleeves, red cap.

4501 9 "Wynstar," N. Dengate's, chestnut, foaled 1941, s. Starwyn (imp.), d. Carella. Colours: Purple and black halves, black cap.

4502 10 "Royal Minton," Peter R. Duffy's, brown, aged, s. Royal Charlie, d. Minnie Minton. Colours: Red, green band, yellow sleeves and cap.

4503 11 "Black Crystal," K. V. Edwards', black, aged, s. Walla Walla, d. Egyptian Lady. Colours:

4504 12 "Francis Speed," G. Gath's, bay, aged, s. Maori Speed, d. by Francis Foy. Colours: White, green bands, red cap.

4505 13 "Kendall's Choice" (late Black Ribbon), Mrs. I. F. Lloyd's, black, aged, s. Grattan Kendall, d. by Pickwood. Colours: Green and white.

4506 14 "Great Dalla," C. Long's, bay, aged, s. Dalla Derby, d. Ruby Royal. Colours: Blue, brown sleeves and cap.

4507 15 "Kinlac," C. S. Loxton's, bay, foaled 1941, s. Robert Darby, d. Dame Splash. Colours: Black, green sash and cap.

4508 16 "Distant Echo," J. McKay's, bay, aged, s. David Belmont, d. Derby Lass. Colours: White, green diamonds, red cap.

4509 17 "Glen Walla," J. McKay's, bay, aged, s. Walla Walla, d. Derby Lilly. Colours: White, green diamonds, red cap.

4510 18 "Thomas More," R. Males', bay, aged, s. Louis Direct, d. Utipia. Colours: Blue, gold stripes, cuffs and cap.

4511 19 "Count Direct," W. T. A. Martin's, brown, aged, s. Lord Lulu, d. Argot Ribbons. Colours: Gold, black braces.

4512 20 "Derby Pronto," A. H. Raw's, grey, aged, s. Pedro Pronto, d. Alice Derby. Colours: Pink, purple sleeves, pink cap.

4513 21 "Winall Direct," J. B. Talbot's, black, aged, s. Louis Direct, d. Lady Hal. Colours: White, red braces and cap.

4514 22 "Gaby Dalla," T. C. Taylor's, brown, aged, s. Dalla Derby, d. Gaby Direct. Colours: Blue, white stars, gold cap.

CLASS.

271. THE "HENRY BUCK" TROTTING OR PACING HANDICAP.

(SATURDAY NIGHT, 20th SEPTEMBER).

SPECIAL PRIZES, £60 (of which £20 is presented by **HENRY BUCK PTY. LTD., MEN'S OUTFITTERS, 74 SWANSTON STREET, MELBOURNE, C.1.).**

For 2.23 or better. Trotters and pacers in harness. Three laps (nine furlongs).

First prize, £45; second prize, £10; third prize, £5.

Winners of heats not placed in the final will each receive a special prize of £2.

Entry fee £1/5/-, Members 12/6.

4515 1 "Real Ribbons," Sam Aggett's, bay, aged, s. Real Guy, d. Derby Ribbons. Colours: Pale blue, dark blue hoops, blue cap.

4516 2 "Riachella," T. Allen's, brown, aged, s. Assure Derby, d. Betella. Colours: Purple, pink sleeves and cap.

4517 3 "Rex's Chance," Mrs. E. M. Beer's, brown, aged, s. Rex Wilkes, d. Cuddles. Colours: Blue, white cap.

4518 4 "Bright Spring," J. W. Brock's, bay, aged, s. Springfield Globe, d. Miss Royal. Colours: Green, gold diamonds, green cap.

4519 5 "Victor Royal," J. W. Brock's, grey, aged, s. Royal Again, d. Sweet Lady. Colours: Green, gold diamonds, green cap.

4520 6 "Royal Clay," C. Brown's, brown, aged, s. Royal's Echo, d. Common Clay. Colours: All orange.

4521 7 "Royal Joke," R. Brown's, bay, aged, s. Tom Aussie, d. Vona Todd. Colours: Purple and gold.
4522 8 "Royal Mavista," G. Crutchfield's, brown, aged, s. Mavista, d. Venus Mauritius. Colours: Green, red sleeves, red cap.
4523 9 "Black Wilver," P. Dove's, bay, aged. s. Wilverley, d. Black Julian. Colours: Brown, pink sash, brown cap.
4524 10 "Royal Minton," Peter R. Duffy's, brown, aged, s. Royal Charlie, d. Minnie Minton. Colours: Red, green band, yellow sleeves and cap.
4525 11 "Black Crystal," K. V. Edwards', black, aged, s. Walla Walla, d. Egyptian Lady. Colours:
4526 12 "Bold Echo," R. Freeman and J. Jones', bay, aged, s. Royal's Echo, d. Betty Don. Colours: Navy blue, gold half moons, blue cap.
4527 13 "Francis Speed," G. Gath's, bay, aged, s. Maori Speed, d. by Francis Foy. Colours: White, green bands, red cap.
4528 14 "Great Dalla," C. Long's, bay, aged, s. Dalla Derby, d. Ruby Royal. Colours: Blue, brown sleeves and cap.
4529 15 "Kinlac," C. S. Loxton's, bay, foaled 1941, s. Robert Derby, d. Dame Splash. Colours: Black, green sash and cap.
4530 16 "Dark Image," H. D. McInnes', brown, aged, s. Vin Direct, d. by Harry Almond. Colours: Pink, black band. red cap.
4531 17 "Glen Walla," J. McKay's, bay, aged, s. Walla Walla, d. Derby Lilly. Colours: White, green diamonds, red cap.
4532 18 "Thomas More," R. Males', bay, aged, s. Louis Direct, d. Utipia. Colours: Blue, gold stripes, cuffs and cap.
4533 19 "Count Direct," W. T. A. Martin's, brown, aged, s. Lord Lulu, d. Argot Ribbons. Colours: Gold, black braces.
4534 20 "Aliwah," D. Moriarty's, bay, aged, s. Peterwah, d. Maritana. Colours: Blue, white sash and cap.
4535 21 "Tivoli Star," David H. Prince's, chestnut, foaled 1944, s. Starwyn, d. Lady Alloway. Colours: Gold, green diamonds and cap.
4536 22 "Derby Pronto," A. H. Raw's, grey, aged, s. Pedro Pronto, d. Alice Derby. Colours: Pink, purple sleeves, pink cap.
4537 23 "Blend Again," R. J. Shaw's, brown, foaled 1941, s. Royal Again, d. Valletta Chimes. Colours: Red, green sleeves and cap.
4538 24 "Lucky Man," G. Stevens', brown, aged, s. Cobber O'Mine, d. Joan Honesty. Colours: All blue.
4539 25 "Sir Dalla," L. G. Vincent's, brown, aged, s. Dalla Derby, d. Adonis Lass. Colours: Black and white diamonds, black cap.

CLASS.

272. THE "BALL AND WELCH" TROTTING OR PACING HANDICAP.

(SATURDAY NIGHT, 27th SEPTEMBER).

SPECIAL PRIZES, £55 (of which £20 is presented by **BALL AND WELCH LTD., 180-192 FLINDERS STREET, MELBOURNE, C.1).**

For 2.24 or better. For trotters and pacers in harness. Three laps (nine furlongs).

First prize, £40; second prize, £10; third prize £5.

Winners of heats not placed in the final will each receive a special prize of £2.

Entry fee £1/, Members 10/-.

4540 1 "Riachella," T. Allen's, brown, aged, s. Assure Derby, d. Betella. Colours: Purple, pink sleeves and cap.
4541 2 "Rex's Chance," Mrs. E. M. Beer's, brown, aged, s. Rex Wilkes, d. Cuddles. Colours: Blue, white cap.
4542 3 "Steer Clear," C. Berger's, brown, foaled 1942, s. Smart Globe, d. by Don Alto. Colours: Tangerine, blue sash, sleeves and cap.
4543 4 "Mac Dhui," J. J. Brock's, chestnut, aged, s. Wirra Walla, d. Bogan Brick. Colours: Black, red diamonds, black cap.
4544 5 "Bright Spring," J. W. Brock's, bay, aged, s. Springfield Globe, d. Miss Royal. Colours: Green, gold diamonds, green cap.
4545 6 "Victor Royal," J. W. Brock's, grey, aged, s. Royal Again, d. Sweet Lady. Colours: Green, gold diamonds, green cap.
4546 7 "Royal Joke," R. Brown's, bay, aged, s. Tom Aussie, d. Vona Todd. Colours: Purple and gold.
4547 8 "Neat Raider," A. G. Bysouth's, brown, foaled 1941, s. Raider, d. Yearning. Colours: Black, black and white cap.
4548 9 "Royal Mavista," G. Crutchfield's, brown, aged, s. Mavista, d. Venus Mauritius. Colours: Green, red sleeves, red cap.
4549 10 "Black Wilver," P. Dove's, bay, aged. s. Wilverley, d. Black Julian. Colours: Brown, pink sash, brown cap.
4550 11 "Royal Minton," Peter R. Duffy's, brown, aged, s. Royal Charlie, d. Minnie Minton. Colours: Red, green band, yellow sleeves and cap.
4551 12 "Silver Gene," E. J. Howell's, chestnut, foaled 1944, s. Silver Sails, d. Mincha May. Colours: Blue, red diamonds, blue and red cap.
4552 13 "Colin Vin," C. Long's, brown, foaled 1943, s. Dark Vin, d. by Gratton Voyage. Colours: Blue, brown sleeves and cap.
4553 14 "Dark Image," H. D. McInnes', brown, aged, s. Vin Direct, d. by Harry Almont. Colours: Pink. black band, red cap.

4554 15 "Distant Echo," J. McKay's, bay, aged, s. David Belmont, d. Derby Lass. Colours: White, green diamonds, red cap.

4555 16 "Thomas More," R. Males', bay, aged, s. Louis Direct, d. Utipia. Colours: Blue, gold stripes, cuffs and cap.

4556 17 "Aliwah," D. Moriarty's, bay, aged, s. Peterwah, d. Maritana. Colours: Blue, white sash and cap.

4557 18 "Derby Pronto," A. H. Raw's, grey, aged, s. Pedro Pronto, d. Alice Derby. Colours: Pink, purple sleeves, pink cap.

4558 19 "Fair Walla," P. J. Sait's, bay, aged, s. Our Walla, d. May Fair. Colours: Pink, blue sleeves.

4559 20 "Blend Again," R. J. Shaw's, brown, foaled 1941, s. Royal Again, d. Valletta Chimes. Colours: Red, green sleeves and cap.

4560 21 "Lucky Man," G. Stevens', brown, aged, s. Cobber O'Mine, d. Joan Honesty. Colours: All blue.

4561 22 "Sir Dalla," L. G. Vincent's, brown, aged, s. Dalla Derby, d. Adonis Lass. Colours: Black and white diamonds, black cap.

CLASS.

273. THE "WEBCO ELASTIC" TROTTING OR PACING HANDICAP.

(WEDNESDAY, 24th SEPTEMBER).

SPECIAL PRIZES, £50 (of which £20 is presented by **ELASTIC WEBBING (Aust.) PTY. LTD., MANUFACTURERS OF WEBCO ELASTIC—FRESH FROM THE LOOMS, 278 QUEEN STREET, MELBOURNE C.1).**

For 2.25 or better. Trotters and pacers in harness. Three laps (nine furlongs).

First prize, £35; second prize, £10; third prize, £5.

Winners of heats not placed in the final will each receive a special prize of £2.

Entry fee £1, Members 10/-.

4562 1 "Riachella," T. Allen's, brown, aged, s. Assure Derby, d. Betella. Colours: Purple, pink sleeves and cap.

4563 2 "Rex's Chance," Mrs. E. M. Beer's, brown, aged, s. Rex Wilkes, d. Cuddles. Colours: Blue, white cap.

4564 3 "Steer Clear," C. Berger's, brown, foaled 1942, s. Smart Globe, d. by Don Alto. Colours: Tangerine, blue sash, sleeves and cap.

4565 4 "Mac Dhui," J. J. Brock's, chestnut, aged, s. Wirra Walla, d. Bogan Brick. Colours: Black, red diamonds, black cap.

4566 5 "Bright Spring," J. W. Brock's, bay, aged, s. Springfield Globe, d. Miss Royal. Colours: Green, gold diamonds, green cap.

4567 6 "Royal Roger," C. Brown's, chestnut, aged, s. Royal Again, d. by Fulham Bells. Colours: All orange.

4568 7 "Royal Joke," R. Brown's, bay, aged, s. Tom Aussie, d. Vona Todd. Colours: Purple and gold.

4569 8 "Neat Raider," A. G. Bysouth's, brown, foaled 1941, s. Raider, d. Yearning. Colours: Black, black and white cap.

4570 9 "Royal Mavista," G. Crutchfield's, brown, aged, s. Mavista, d. Venus Mauritius. Colours: Green, red sleeves, red cap.

4571 10 "Black Wilver," P. Dove's, bay, aged. s. Wilverley, d. Black Julian. Colours: Brown, pink sash and brown cap.

4572 11 "Direct Superior," B. Ellis-Barnett's, black, foaled 1941, s. Louis Direct, d. Flying Amie. Colours: Gold, red hearts and sleeves, gold cap.

4573 12 "Direct Hal," J. M. Fahey's, bay, aged, s. Tennessee Direct, d. by Bingen. Colours: Green, black sleeves and cap.

4574 13 "Taramoa," J. M. Fahey's, bay, aged, s. Retreat, d. by Basil B. Colours: Gold, red sleeves, black cap.

4575 14 "Bold Echo," R. Freeman and J. Jones', bay, aged, s. Royal's Echo, d. Betty Don. Colours: Navy blue, gold half moons, blue cap.

4576 15 "Witchovenda," G. Gath's, bay, foaled 1941, s. Jack Potts, d. Summit. Colours: White, green band, red cap.

4577 16 "Grand Cobber," Ian M. Hay's, bay, aged, s. Cobber O'Mine, d. Sun Deck. Colours: Purple, green sleeves and cap.

4578 17 "Dauntless Peter," J. F. Hillier's, bay, foaled 1943, s. Peerless Peter, d. Louise Wood. Colours: Purple and old gold.

4579 18 "Silver Gene," E. J. Howell's, chestnut, foaled 1944, s. Silver Sails, d. Mineta May. Colours: Blue, red diamonds, blue and red cap.

4580 19 "Colin Vin," C. Long's, brown, foaled 1943, s. Dark Vin, d. by Grattan Voyage. Colours: Blue, brown sleeves and cap.

4581 20 "Dark Image," H. D. McInnes', brown, aged, s. Vin Direct, d. by Harry Almont. Colours: Pink, black band, red cap.

4582 21 "Jingle Jingle," M. Mahar's, grey, foaled 1942, s. Royal Again, d. Roan Marie. Colours: Green and gold, gold cap.

4583 22 "Thomas More," R. Males', bay, aged, s. Louis Direct, d. Utipia. Colours: Blue, gold stripes, cuffs and cap.

4584 23 "Count Direct," W. T. A. Martin's, brown, aged, s. Lord Lulu, d. Argot Ribbons. Colours: Gold, black braces.

4585 24 "Bright Steel," C. H. Perry's, brown, s. Steel Globe, d. Trixie. Colours: Red, black and white sleeves, red cap.

4586 25 "Clever Vin," D. Prince's, bay, aged, s. Vin Direct, d. by Straightaway. Colours: Rose pink, black collar, cuffs and cap.

4587 26 "Tivoli Star," David H. Prince's, chestnut, foaled 1944, s. Starwyn, d. Lady Alloway. Colours: Gold, green diamonds and cap.

4588 27 "Derby Pronto," A. H. Raw's, grey, aged, s. Pedro Pronto, d. Alice Derby. Colours: Pink, purple sleeves, pink cap.

4589 28 "Texas Derby," C. Robertson's, bay, aged, s. Cyril Derby, d. by Earl Direct. Colours: Gold, cream stars, black cap.

4590 29 "New Bingen," G. W. Rothacker's, black, aged, s. New Derby, d. by Bingen. Colours: White, blue braces and cap.

4591 30 "Fair Walla," P. J. Sait's, bay, aged, s. Our Walla, d. May Fair. Colours: Pink, blue sleeves.

4592 31 "Blend Again," R. J. Shaw's, brown, foaled 1941, s. Royal Again, d. Valletta Chimes. Colours: Red, green sleeves and cap.

4593 32 "Lucky Man," G. Stevens', brown, aged, s. Cobber O' Mine, d. Joan Honesty. Colours: All blue.

4594 33 "Cissy Alto," J. H. Stiff's, black, foaled 1942, s. Cliff Alto, d. New Cissy. Colours: Royal blue, red sash and cap.

4595 34 "Lady Featherston" (N.S.W.), R. J. Westlake's, bay, foaled 1943, s. Raider, d. Lou Featherston. Colours: Green, gold sleeves and cap.

CLASS.

274. THE "TURF CIGARETTES" TROTTING OR PACING HANDICAP.

(MONDAY NIGHT, 22nd SEPTEMBER).

SPECIAL PRIZES, £50 (of which £20 is presented by CARRERAS LTD., MANUFACTURERS OF TURF VIRGINIA CIGARETTES).

For 2.26 or better. Trotters and pacers in harness. Three laps (nine furlongs).

First prize, £35; second prize, £10; third prize, £5.

Winners of heats not placed in the final will each receive a special prize of £2.

Entry fee £1, Members 10/-.

4596 1 "Riachella," A. Allen's, brown, aged, s. Assure Derby, d. Betella. Colours: Purple, pink sleeves and cap.

4597 2 "Rex's Chance," Mrs. E. M. Beer's, brown, aged, s. Rex Wilkes, d. Cuddles. Colours: Blue, white cap.

4598 3 "Steer Clear," C. Berger's, brown, foaled 1942, s. Smart Globe, d. by Don Alto. Colours: Tangerine, blue sash, sleeves and cap.

4599 4 "Mac Dhui," J. J. Brock's, chestnut, aged, s. Wirra Walla, d. Bogan Brick. Colours: Black, red diamonds, black cap.

4600 5 "Silver Spring," C. Brown's, bay, foaled 1941, s. Springfield Globe, d. Lulu Love. Colours: All orange.

4601 6 "Royal Roger," C. Brown's, chestnut, aged, s. Royal Again, d. by Fulham Bells. Colours: All orange.

4602 7 "Neat Raider," A. G. Bysouth's, brown, foaled 1941, s. Raider, d. Yearning. Colours: Black, black and white cap.

4603 8 "Direct Native," P. Dove's, bay, aged, s. Native Prince, d. by Directaway. Colours: Brown, pink sash, brown cap.

4604 9 "Goulburn Direct," D. A. Ducat's, brown, aged, s. Earl Direct, d. by Ash Voyage. Colours: Green and white stripes.

4605 10 "Direct Hal," J. M. Fahey's, bay, aged, s. Tennessee Direct, d. by Bingen. Colours: Green, black sleeves and cap.

4606 11 "Taramoa," J. M. Fahey's, bay, aged, s. Retreat, d. by Basil B. Colours: Gold, red sleeves, black cap.

4607 12 "Bold Echo," R. Freeman and J. Jones', bay, aged, s. Royal's Echo, d. Betty Don. Colours: Navy blue, gold half moons, blue cap.

4608 13 "Senor Wilbur," G. Gath's, brown, aged, s. Don Wilbur, d. Derby Girl. Colours: Royal blue, white diamonds, red sleeves and cap.

4609 14 "Bingen Redmond," G. Gath's, black, aged, s. Roy Redmond, d. by Bingen. Colours: White, green band, red cap.

4610 15 "Peter Raider," Mesdames M. George and M. Flocas', bay, foaled 1943, s. Raider, d. Connie Patch. Colours: Blue, red sleeves, blue cap.

4611 16 "Dark Belmont," G. Glover and W. Gibson's, black, foaled 1942, s. David Belmont, d. by Straightaway. Colours: Blue, brown sash and cap.

4612 17 "Grand Cobber," Ian M. Hay's, bay, aged, s. Cobber O'Mine, d. Sun Deck. Colours: Purple, green sleeves and cap.

4613 18 "Sam's Image," J. and A. Lace's, bay, aged, s. Sam's Huon, d. Wondermont. Colours: Red, white sleeves, red cap.

4614 19 "Colin Vin," C. Long's, brown, foaled 1943, s. Dark Vin, d. by Gratton Voyage. Colours: Blue, brown sleeves and cap.

4615 20 "Dark Image," H. D. McInnes', brown, aged, s. Vin Direct, d. by Harry Almont. Colours: Pink, black band, red cap.

4616 21 "Distant Echo," J. McKay's, bay, aged, s. David Belmont, d. Derby Lass. Colours: White, green diamonds, red cap.

4617 22 "Admiral Treat," M. Mahar's, bay, aged, s. Orion, d. by Admiral Wood. Colours: Green and gold, gold cap.

4618 23 "Jingle Jingle," M. Mahar's, grey, foaled 1942, s. Royal Again, d. Roan Marie. Colours: Green and gold, gold cap.

4619 24 "Rothwoodwhirl," H. Males', black, aged, s. Killarney Direct, d. by Whirlwood. Colours: Blue, white stripes and cap.

4620 25 "Ernie Huon," R. Males', bay, aged, s. Huon Globe, d. by Realm. Colours: Blue, gold stripes, cuffs and cap.

4621 26 "Thomas More," R. Males', bay, aged, s. Louis Direct, d. Utipia. Colours: Blue, gold stripes, cuffs and cap.

4622 27 "Count Direct," W. T. A. Martin's, brown, aged, s. Lord Lulu, d. Argot Ribbons. Colours: Gold, black braces.

4623 28 "Yankee Clipper," G. R. O'Shea's, brown, aged, s. Clipper, d. Togo Betty. Colours: Black, red bands, blue sleeves and cap.

4624 29 "Bright Steel," C. H. Perry's, brown, s. Steel Globe, d. Trixie. Colours: Red, black and white sleeves, red cap.

4625 30 "Clever Vin," D. Prince's, bay, aged, s. Vin Direct, d. by Straightaway. Colours: Rose pink, black collar, cuffs and cap.

4626 31 "John Wyn," David H. Prince and W. Cook's, bay, foaled 1944, s. Starwyn, d. Joan Winifred. Colours: Gold, green diamonds and cap.

4627 32 "Derby Pronto," A. H. Raw's, grey, aged, s. Pedro Pronto, d. Alice Derby. Colours: Pink, purple sleeves, pink cap.

4628 33 "General Harold," A. Rickards, chestnut, aged, s. Harold Pronto, d. by General Ribbonwood. Colours: Black, blue sleeves.

4629 34 "Dell Wonga," T. Riddell's, bay, aged, s. Wonga Pronto, d. Freda's Choice. Colours: Black, rose armbands and cap.

4630 35 "Texas Derby," C. Robertson's, bay, aged, s. Cyril Derby, d. by Earl Direct. Colours: Gold, cream stars, black cap.

4631 36 "Bill's Image," E. R. Roscoe and F. Wilkinson's, bay, aged, s. Globe's Image, d. by Fulham Pronto. Colours: Black, red sash and cap.

4632 37 "New Bingen," G. W. Rothacker's, black, aged, s. New Derby, d. by Bingen. Colours: White, blue braces and cap.

4633 38 "Fair Walla," P. J. Sait's, bay, aged, s. Our Walla, d. May Fair. Colours: Pink, blue sleeves.

4634 39 "Bonny Bob," T. C. Taylor's, black, aged, s. Robert Derby, d. Stewardess. Colours: Blue, white stars, gold cap.

4635 40 "Rock On," C. Terry's, bay, aged, s. Tuxedo Rock, d. Elhorn. Colours: Black, red cap.

4636 41 'Sir Dalla," L. G. Vincent's, brown, aged, s. Dalla Derby, d. Adonis Lass. Colours: Black and white diamonds, black cap.

4637 42 "Lady Featherston" (N.S.W.), R. J. Westlake's, bay, foaled 1943, s. Raider, d. Lou Featherston. Colours: Green, gold sleeves and cap.

CLASS.

275. THE "FRIGIDAIRE" TROTTING OR PACING HANDICAP.

(THURSDAY NIGHT, 25th SEPTEMBER).

SPECIAL PRIZES, £50 (of which £20 is presented by WARBURTON FRANKI LTD., ELECTRICAL ENGINEERS, 380 BOURKE STREET, MELBOURNE).

For 2.27 or better. Trotters and pacers in harness. Three laps (nine furlongs).

First prize, £35; second prize, £10; third prize, £5.

Winners of heats not placed in the final will each receive a special prize of £2.

Entry fee £1, Members 10/-.

4638 1 "Ingot" (N.Z.), H. and F. Abrahams', bay, foaled 1944, s. Gold Bar, d. Queen High. Colours: Blue, orange cap.

4639 2 "Reshuffle" (N.Z.), H. and F. Abrahams', bay, foaled 1943, s. Grattan Loyal (imp.), d. Misdeal. Colours: Blue, orange cap.

4640 3 "Lady Vinda," T. Allen's, black, foaled 1941, s. Dark Vin, d. by Whirlwood. Colours: Green, gold band.

4641 4 "Red Ruhon," Mrs. M. A. Barron's, chestnut, foaled 1941, s. Billy Ruhon, d. by Siam. Colours: Pink, red sleeves and cap.

4642 5 "Rex's Chance," Mrs. E. M. Beer's, brown, aged, s. Rex Wilkes, d. Cuddles. Colours: Blue, white cap.

4643 6 "Steer Clear," C. Berger's, brown, foaled 1942, s. Smart Globe, d. by Don Alto. Colours: Tangerine, blue sash, sleeves and cap.

4644 7 "Brown's Nom," C. Brown's, chestnut, foaled 1942, s. Lucky Jack, d. Parisienne. Colours: All orange.

4645 8 "Royal Roger," C. Brown's, chestnut, aged, s. Royal Again, d. by Fulham Bells. Colours: All orange.

4646 9 "Silver Spring," C. Brown's, bay, foaled 1941, s. Springfield Globe, d. Lulu Love. Colours: All orange.

4647 10 "Little Lass," R. Brown's, bay, aged, s. Teddy Realm, d. Step Lass. Colours: Purple and gold.

4648 11 "Derwent Grattan," R. Brown's, bay, aged, s. Derwent Derby, d. by Grattan Bells. Colours: Purple and gold.

4649 12 "Starwyn's Choice," S. Bux's, bay, foaled 1942, s. Starwyn.

4650 13 "Neat Raider," A. G. Bysouth's, brown, foaled 1941, s. Raider, d. Yearning. Colours: Black, black and white cap.

4651 14 "Fenton's Wonder," R. F. Chapple's, brown, aged, s. Vin Direct, by Our Marvin. Colours: Scarlet, grey braces, scarlet cap.

4652 15 "Kinarah," M. J. Connor's, bay, foaled 1941, s. Harold Pronto, d. Joan Honesty. Colours: Purple, black sleeves, purple cap.

4653 16 "Goulburn Direct," D. A. Ducat's, brown, aged, s. Earl Direct, d. by Ash Voyage. Colours: Green and white stripes.

4654 17 "Victory Lad," Mrs. M. E. Earnshaw's, bay, foaled 1942, s. Smart Globe, d. Beryl Bazil. Colours: Purple and gold.

4655 18 "Direct Superior," B. Ellis-Barnett's, black, foaled 1941, s. Louis Direct, d. Flying Amie. Colours: Gold, red hearts and sleeves, gold cap.

4656 19 "Direct Hal," J. M. Fahey's, bay, aged, s. Tennessee Direct, d. by Bingen. Colours: Green, black sleeves and cap.

4657 20 "Taramoa," J. M. Fahey's, bay, aged, s. Retreat, d. by Basil B. Colours: Gold, red sleeves, black cap.

4658 21 "Native Dalla," Stanley Foster's, brown, aged, s. Dalla Derby, d. by Native Prince. Colours: Yellow, black sash, sleeves and cap.

4659 22 "New Echo," G. Gath's, bay, aged, s. New Derby, d. by Royal's Echo. Colours: Orange and white checks, red sleeves and cap.

4660 23 "Miss Romany," G. Gath's, black, aged, s. Speedy Boy, d. Romany Lass. Colours: Orange and white checks, red sleeves and cap.

4661 24 "Peter Raider," Mesdames M. George and M. Flocas', bay, foaled 1943, s. Raider, d. Connie Patch. Colours: Blue, red sleeves, blue cap.

4662 25 "Kendall's Pick," F. D. Gillies', brown, aged, s. Grattan Kendall, d. by Pickway. Colours: Gold, blue braces, sleeves and cap.

4663 26 "Dark Belmont." G. Glover and W. Gibson's, black, foaled 1942, s. David Belmont, d. by Straightaway. Colours: Blue, brown sash and cap.

4664 27 "Direct Lavan," J. Grogan's, bay, aged, s. Direct Image, d. Rita Lavan. Colours: Green, gold cuffs, red cap.

4665 28 "Grand Cobber," Ian M. Hay's, bay, aged, s. Cobber O'Mine, d. Sun Deck. Colours: Purple, green sleeves and cap.

4666 29 "Main Trust," W. A. Hickey's, brown, foaled 1943, s. Main Derby, d. Head Lulu's Trust. Colours: White, green sleeves, white cap.

4673 36 "Admiral Treat," M. Mahar's, bay, aged, s. Orion d. by Admiral Wood. Colours: Green and gold, gold cap.

4667 30 "Dauntless Peter," J. F. Hillier's, bay, foaled 1943, s. Peerless Peter, d. Louise Wood. Colours: Purple and old gold.

4668 31 "Mooney's Pride," H. L. Johnsen's, black, aged, s. Mooney Way, d. by First Voyage. Colours: Blue, gold sash, blue cap.

4669 32 "Flying Raider," F. Kellow's, brown, foaled 1942, s. Raider, d. Miss Corelli. Colours: Gold, green sleeves and cap.

4670 33 "Sam's Image," J. and A. Lace's, bay, aged, s. Sam's Huon, d. Wondermont. Colours: Red, white sleeves, red cap.

4671 34 "Colin Vin," C. Long's, brown, foaled, 1943, s. Dark Vin, d. by Gratton Voyage. Colours: Blue, brown sleeves and cap.

4672 35 "Math's Pride," H. D. McInnes', brown, aged, s. The Globe, d. by Grand Voyage. Colours: Pink, black band, red cap.

4674 37 "Jingle Jingle," M. Mahar's, grey, foaled 1942, s. Royal Again, d. Roan Marie. Colours: Green and gold, gold cap.

4675 38 "Rothwoodwhirl," H. Males', black, aged, s. Killarney Direct, d. by Whirlwood. Colours: Blue, white, stripes and cap.

4676 39 "Ernie Huon," R. Males', bay, aged, s. Huon Globe, d. by Realm. Colours: Blue, gold stripes, cuffs and cap.

4677 40 "First Account," D. J. Mann's, black, aged, s. Wilverley, d. Double Account. Colours: Black, blue sleeves and cap.

4678 41 "Native Macgregor," H. Ogden's, black, aged, s. Native Prince, d. Ira Huon. Colours: Brown, cream sash, black cap.

4679 42 "Yankee Clipper," G. R. O'Shea's, brown, aged, s. Clipper, d. Togo Betty. Colours: Black, red bands, blue sleeves and cap.

4680 43 "Meda's Hope," A. E. Perry's, chestnut, aged, s. Great Hope, d. Meda. Colours: Purple, gold diamonds, sleeves and cap.

4681 44 "Allas Boy," C. H. Perry's, grey, s. Steel Globe, d. Trixie. Colours: Red, black and white sleeves, red cap.

4682 45 "Bright Steel, C. H. Perry's, brown, s. Steel Globe, d. Trixie. Colours: Red, black and white sleeves, red cap.

4683 46 "Zonda," A. C. Petherick's, bay, aged, s. Great Derby, d. Glideaway. Colours: Brown, yellow cap.

4684 47 "Gay Barney," Thomas Phibbs', bay, foaled 1940, s. Gay Rodger, d. by Harry Rose. Colours: Blue, gold spots, blue cap.

4685 48 "Little Tany," Thomas Phibbs', black, foaled 1941, s. Smart Globe, d. Malacca Lady. Colours: Blue, gold spots, blue cap.

4686 49 "May's Choice," A. Pitman's, bay, foaled 1943, s. Wonga Pronto, d. May Mauritius. Colours: Black, blue spot, black cap.

4687 50 "Tivoli Star," David H. Prince's, chestnut, foaled 1944, s. Starwyn, d. Lady Alloway. Colours: Gold, green diamonds and cap.

4688 51 "Derby Pronto," A. H. Raw's, grey, aged, s. Pedro Pronto, d. Alice Derby. Colours: Pink, purple sleeves, pink cap.

4689 52 "Miss Stock" (N.S.W.), R. Reid's, bay, aged, s. St. Lucia's Last, d. Allina. Colours: Dark blue, light blue sleeves, dark blue cap.

4690 53 "Binnie's Hope," A. Rickard's, black, aged, s. Ronald Pronto, d. by Don Alto. Colours: Black, blue sleeves.

4691 54 "Dell Wonga," T. Riddell's, bay, aged, s. Wonga Pronto, d. Freda's Choice. Colours: Black, rose armbands and cap.

4692 55 "Something New," C. Robertson's, bay, foaled 1942, s. New Derby, d. Bronte Belle. Colours: Gold, cream stars, black cap.

4693 56 "Texas Derby," C. Robertson's, bay, aged, s. Cyril Derby, d. by Earl Direct. Colours: Gold, cream stars, black cap.

4694 57 "Bill's Image," E. R. Roscoe and F. Wilkinson's, bay, aged, s. Globe's Image, d. by Fulham Pronto. Colours: Black, red sash and cap.

4695 58 "New Bingen," G. W. Rothacker's, black, aged, s. New Derby, d. by Bingen. Colours: White, blue braces and cap.

4696 59 "Fair Walla," P. J. Sait's, bay, aged, s. Our Walla, d. May Fair. Colours: Pink, blue sleeves.

4697 60 "Sleepy Lu," A. Scandolera's, bay, aged, s. Lord Lulu, d. Sleeping Beauty. Colours: Blue, pink cap.

4698 61 "Daphne Derby," A. Simons', brown, aged, s. New Derby, d. Daphne Bells. Colours: Maroon, gold stars and cap.

4699 62 "While Away," L. J. O. Smith's, bay, s. Royal Machine, d. Condo Rose. Colours: Purple, gold sash, cerise cap.

4700 63 "Cissy Alto," J. H. Stiff's, black, foaled 1942, s. Cliff Alto, d. New Cissy. Colours: Royal blue, red sash and cap.

4701 64 "Ella Ranj," J. F. Stow's, chestnut, foaled 1944, s. Wilver Ranj, d. Ella Delavan. Colours: Dark blue, light blue spots, black cap.

4702 65 "Gaby Derby," Thomas Taylor's, black, foaled 1941, s. New Derby, d. Gaby Direct. Colours: Blue, white star.

4703 66 "Bonny Bob," T. C. Taylor's, black, aged, s. Robert Derby, d. Stewardess. Colours: Blue, white stars, gold cap.

4704 67 "Heelos," W. S. Teitz', bay, aged, s. Assure Derby, d. Verna. Colours: Purple, and gold cap.

4705 68 "Rock On," C. Terry's, bay, aged, s. Tuxedo Rock, d. Elhorn. Colours: Black, red cap.

4706 69 "Lightning Wilkes," A. Turner's, brown, foaled 1942, s. Almont Wilkes, d. Ella's Best. Colours: Blue, white spots, blue cap.

4707 70 "Peach Bloom," Joseph Valls', bay, aged, s. Dark Vin, d. by Earl Straight. Colours: Gold, purple sash and cap.

4708 71 "Beau Peter," Joseph Valls', bay, foaled 1943, s. Highland Park, d. New Symbol. Colours: Gold, purple sash and cap.

4709 72 "Lady Featherston" (N.S.W.), R. J. Westlake's, bay, foaled 1943, s. Raider, d. Lou Featherston. Colours: Green, gold sleeves and cap.

4710 73 "Grandaway," W. Wright's, black, aged, s. Grand Robin, s. by Straightaway. Colours: Green, red cap.

CLASS.

276. THE "SNOW'S MEN'S WEAR" TROTTING OR PACING HANDICAP.

(SATURDAY, 20th SEPTEMBER).

SPECIAL PRIZES, £50 (of which £20 is presented by **SNOW'S MEN'S WEAR LTD., 244 FLINDERS STREET, MELBOURNE, C.1).**

For 2.28 or better. Trotters and pacers in harness. Three laps (nine furlongs).

First prize, £35; second prize, £10; third prize, £5.

Winners of heats not placed in the final will each receive a special prize of £2.

Entry fee £1, Members 10/-.

4711 1 "Ingot" (N.Z.), H. and F. Abrahams', bay, foaled 1944, s. Gold Bar, d. Queen High. Colours: Blue, orange cap.

4712 2 "Reshuffle" (N.Z.), H. and F. Abrahams', bay, foaled 1943, s. Grattan Loyal (imp.), d. Misdeal. Colours: Blue, orange cap.

4713 3 "Lady Vinda," T. Allen's, black, foaled 1941, s. Dark Vin, d. by Whirlwood. Colours: Green, gold band.

4714 4 "Hill View," Hugh Allender's, bay, aged, s. Wirra Walla, d. by Rock Boy. Colours: Black, white sash.

4715 5 "Lady Gold," J. H. Barnes', bay, foaled 1941, s. Wee Mavista, d. Redena. Colours: Brown, gold band and sleeves, red cap.

4716 6 "Red Ruhon," Mrs. M. A. Barron's, chestnut, foaled 1941, s. Billy Ruhon, d. by Siam. Colours: Pink, red sleeves and cap.

4717 7 "Rex's Chance," Mrs. E. M. Beer's, brown, aged, s. Rex Wilkes, d. Cuddles. Colours: Blue, white cap.

4718 8 "Steer Clear," C. Berger's, brown, foaled 1942, s. Smart Globe, d. by Don Alto. Colours: Tangerine, blue sash, sleeves and cap.

4719 9 "Mac Dhui," J. J. Brock's, chestnut, aged, s. Wirra Walla, d. Bogan Brick. Colours: Black, red diamonds, black cap.

4720 10 "Brown's Nom," C. Brown's, chestnut, foaled 1942, s. Lucky Jack, d. Parisienne. Colours: All orange.

4721 11 "Royal Roger," C. Brown's, chestnut, aged, s. Royal Again, d. by Fulham Bells. Colours: All orange.

4722 12 "Silver Spring," C. Brown's, bay, foaled 1941, s. Springfield Globe, d. Lulu Love. Colours: All orange.

4723 13 "Derwent Grattan," R. Brown's, bay, aged, s. Derwent Derby, d. by Grattan Bells. Colours: Purple and gold.

4724 14 "Little Lass," R. Brown's, bay, aged, s. Teddy Realm, d. Step Lass. Colours: Purple and gold.

4725 15 "Black Rajah," H. W. Newson's, black, aged, s. Mavista, d. Venus Mauritius. Colours: Emerald green, red sleeves and cap.

4726 16 "Grand Boy," Harry Bullock's, black, s. Grand Derby, d. Prince Laurel. Colours: White, black hoops and cap.

4727 17 "Starwyn's Choice," S. Bux's, bay, foaled 1942, s. Starwyn.

4728 18 "Kinarah," M. J. Connor's, bay, foaled 1941, s. by Harold Pronto, d. Joan Honesty. Colours: Purple, black sleeves, purple cap.

4729 19 "Lady Barbara," G. Crutchfield's, bay, aged, s. Lord Mavista, d. New Lady. Colours: Green, red sleeves, red cap.

4730 20 "Goulburn Direct," D. A. Ducat's, brown, aged, s. Earl Direct, d. by Ash Voyage. Colours: Green and white stripes.

4731 21 "Victory Lad," Mrs. M. E. Earnshaw's, bay, foaled 1942, s. Smart Globe, d. Beryl Bazil. Colours: Purple and gold.

4732 22 "Direct Hal," J. M. Fahey's, bay, aged, s. Tennessee Direct, d. by Bingen. Colours: Green, black sleeves and cap.

4733 23 "Taramoa," J. M. Fahey's, bay, aged, s. Retreat, d. by Basil B. Colours: Gold, red sleeves, black cap.

4734 24 "Native Dalla," Stanley Foster's, brown, aged, s. Dalla Derby, d. by Native Prince. Colours: Yellow, black sash, sleeves and cap.

4735 25 "Bold Echo," R. Freeman and J. Jones', bay, aged, s. Royal's Echo, d. Betty Don. Colours: Navy blue, gold half moons, blue cap.

4736 26 "Vin's Image," G. Gath's, bay, aged, s. Louis Direct, d. Globe Vin. Colours: Orange and white checks, red sleeves and cap.

4737 27 "Peter Raider," Mesdames M. George and M. Flocas', bay, foaled 1943, s. Raider, d. Connie Patch. Colours: Blue, red sleeves, blue cap.

4738 28 "Direct Lavan," J. Grogan's, bay, aged, s. Direct Image, d. Rita Lavan. Colours: Green, gold cuffs, red cap.

4739 29 "Grand Cobber," Ian M. Hay's, bay, aged, s. Cobber O'Mine, d. Sun Deck. Colours: Purple, green sleeves and cap.

4740 30 "Dauntless Peter," J. F. Hillier's, bay, foaled 1943, s. Peerless Peter, d. Louise Wood. Colours: Purple and old gold.

4741 31 "Silver Gene," E. J. Howell's, chestnut, foaled 1944, s. Silver Sails, d. Mincha May. Colours: Blue, red diamonds, blue and red cap.

4742 32 "Flying Raider," F. Kellow's, brown, foaled 1942, s. Raider, d. Miss Corelli. Colours: Gold, green sleeves and cap.

4743 33 "Barney Robert," J. B. Kerrins', bay, aged, s. Robert Derby, d. Stirling Win. Colours: Red, black braces and cap.

4744 34 "Sam's Image," J. and A. Lace's, bay, aged, s. Sam's Huon, d. Wondermont. Colours: Red, white sleeves, red cap.

4745 35 "Colin Vin," C. Long's, brown, foaled 1943, s. Dark Vin. d. by Gratton Voyage. Colours: Blue, brown sleeves and cap.

4746 36 "Mate of Mine," James McCarty's, bay, aged, s. Cobber O'Mine, d. by Ribbon Bell. Colours: All green.

4747 37 "Math's Pride," H. D. McInnes', brown, aged, s. The Globe, d. by Grand Voyage. Colours: Pink, black band, red cap.

4748 38 "Distant Echo," J. McKay's, bay, aged, s. David Belmont, d. Derby Lass. Colours: White, green diamonds, red cap.

4749 39 "Admiral Treat," M. Mahar's, bay, aged, s. Orion, d. by Admiral Wood. Colours: Green and gold, gold cap.

4750 40 "Jingle Jingle," M. Mahar's, grey, foaled 1942, s. Royal Again, d. Roan Marie. Colours: Green and gold, gold cap.

4751 41 "First Account," D. J. Mann's, black, aged, s. Wilverley, d. Double Account. Colours: Black, blue sleeves and cap.

4752 42 "Winn-Echo," E. Moffitt's, bay, aged, s. Royal's Echo, d. Seaplane. Colours: Purple, pink sleeves.

4753 43 "Parkly Peter," S. S. Moulton's, brown, aged, s. Peterwah, d. Betty Homeward. Colours: Green, red hoops and cap.

4754 44 "Yankee Clipper," G. R. O'Shea's, brown, aged, s. Clipper, d. Togo Betty. Colours: Black, red bands, blue sleeves and cap.

4755 45 "Meda's Hope," A. E. Perry's, chestnut, aged, s. Great Hope, d. Meda. Colours: Purple, gold diamonds, sleeves and cap.

4756 46 "Allas Boy," C. H. Perry's, grey, s. Steel Globe, d. Trixie. Colours: Red, black and white sleeves, red cap.

4757 47 "Zonda," A. C. Petherick's, bay, aged, s. Great Derby, d. Glideaway. Colours: Brown, yellow cap.

4758 48 "Gay Barney," Thomas Phibbs', bay, foaled 1940, s. Gay Rodger, d. by Harry Rose. Colours: Blue, gold spots, blue cap.

4759 49 "Little Tany," Thomas Phibbs', black, foaled 1942, s. Smart Globe, d. Malacca Lady. Colours: Blue, gold spots, blue cap.

4760 50 "The Log," F. Phyland's, bay, aged, s. Oakville Derby, d. Sweet Mauritius. Colours: Royal blue, gold stars, royal blue cap.

4761 51 "May's Choice," A. Pitman's, bay, foaled 1943, s. Wonga Pronto, d. May Mauritius. Colours: Black, blue spot, black cap.

4762 52 "John Wyn," David H. Prince's and W. Cook's, bay, foaled 1944, s. Starwyn, d. Joan Winifred. Colours: Gold, green diamonds and cap.

4763 53 "Noble John," E. A. Quin's, chestnut, s. Eastern Glow, d. Winton Maid. Colours: Cerise, gold braces and cap.

4764 54 "Miss Stock" (N.S.W.), R. Reid's, bay, aged, s. St. Lucia's Last, d. Allina. Colours: Dark blue, light blue sleeves, dark blue cap.

4765 55 "Dell Wonga," T. Riddell's, bay, aged, s. Wonga Pronto, d. Freda's Choice. Colours: Black, rose armbands and cap.

4766 56 "Something New," C. Robertson's, bay, foaled 1942, s. New Derby, d. Bronte Belle. Colours: Gold, cream stars, black cap.

4767 57 "Texas Derby," C. Robertson's, bay, aged, s. Cyril Derby, d. by Earl Direct. Colours: Gold, cream stars, black cap.

4768 58 "Bill's Image," E. R. Roscoe and F. Wilkinson's, bay, aged, s. Globe's Image, d. by Fulham Pronto. Colours: Black, red sash and cap.

4769 59 "New Bingen," G. W. Rothacker's, black, aged, s. New Derby, d. by Bingen. Colours: White, blue braces and cap.

4770 60 "Harry Belmont," V. J. Rothacker's, black, aged, s. David Belmont, d. Straightlite. Colours: Black, green sleeves, blue cap.

4771 61 "Smooth Action," V. J. Rothacker's, chestnut, aged, s. by Royal Mac, d. by Golden Action. Colours: Black, green sleeves, blue cap.

4772 62 "Fair Walla," P. J. Sait's, bay, aged, s. Our Walla, d. May Fair. Colours: Pink, blue sleeves.

4773 63 "Nancy Dalla," A. Simons', bay, foaled 1942, s. Prince Dalla, d. Betty Todd, Colours: Maroon, gold stars and cap.

4774 64 "While Away," L. J. O. Smith's, bay, s. Royal Machine, d. Condo Rose. Colours: Purple, gold sash, cerise cap.

4775 65 "Cissy Alto," J. H. Stiff's, black, foaled 1942, s. Cliff Alto, d. New Cissy. Colours: Royal blue, red sash and cap.

4776 66 "Ella Ranj," J. F. Stow's, chestnut, foaled 1944, s. Wilver Ranj, d. Ella Delavan. Colours: Dark blue, light blue spots, black cap.

4777 67 "Gaby Derby," Thomas Taylor's, black, foaled 1941, s. New Derby, d. Gaby Direct. Colours: Blue, white star.

4778 68 "Hellos," W. S. Teitz, bay, aged, s. Assure Derby, d. Verna. Colours: Purple, and gold cap.

4779 69 "Lady Featherston," (N.S.W.), R. J. Westlake's, bay, foaled 1943, s. Raider, d. Lou Featherston. Colours: Green, gold sleeves and cap.

CLASS.

277. THE "PELACO LTD." TROTTING OR PACING HANDICAP.

(SATURDAY, 27th SEPTEMBER).

SPECIAL PRIZES, £50 (of which £20 is presented by PELACO LTD., MANUFACTURERS OF SHIRTS, COLLARS AND PYJAMAS).

For 2.29 or better. Trotters and pacers in harness. Three laps (nine furlongs).

First prize, £35; second prize, £10; third prize, £5.

Winners of heats not placed in the final will each receive a special prize of £2.

Entry fee £1, Members 10/-.

4780 1 "Neat Lady," R. J. Addicott's, black, foaled 1940, s. Barney Huon, d. by Prince Maurice. Colours: Black, white armbands, black cap.

4781 2 "Goodwill Derby," Sam Aggett's, bay, foaled 1940, s. Radiant Derby, d. by Winn Alto. Colours: Pale blue, dark blue hoops, blue cap.

4782 3 "Shy Lulu," T. Allen's, bay, aged, s. New Lulu, d. Mavis Direct. Colours: Purple, pink sleeves and cap.

4783 4 "Lady Vinda," T. Allen's, black, foaled 1941, s. Dark Vin, d. by Whirlwood. Colours: Green, gold band.

4784 5 "Golden Biddy," Hugh Allender's, chestnut, s. Amazing Don, d. by Pickwick. Colours: Black, white sash.

4785 6 "Hill View," Hugh Allender's, bay, aged, s. Wirra Walla, d. by Rock Boy. Colours: Black, white sash.

4786 7 "Red Ruhon," Mrs. M. A. Barron's, chestnut, foaled 1941, s. Billy Ruhon, d. by Siam. Colours: Pink, red sleeves and cap.

4787 8 "Rex's Chance," Mrs. E. M. Beers, brown, aged, s. Rex Wilkes, d. Cuddles. Colours: Blue, white cap.

4788 9 "Steer Clear," C. Berger's, brown, foaled 1942, s. Smart Globe, d. by Don Alto. Colours: Tangerine, blue sash, sleeves and cap.

4789 10 "Morning Wood," Robert Broadbent's, black, foaled 1941, s. Dixie Wood, d. Morning Chimes. Colours: Red, black braces and cap.

4790 11 "Royalmour," W. Broadbent's, bay, aged, s. Royal's Echo, d. Mauri Mauritius. Colours: Pink, blue diamonds, black cap.

4791 12 "Brown's Nom.," C. Brown's, chestnut, foaled 1942, s. Lucky Jack, d. Parisienne. Colours: All orange.

4792 13 "Royal Roger," C. Brown's, chestnut, aged, s. Royal Again, d. by Fulham Bells. Colours: All orange.

4793 14 "Silver Spring," C. Brown's, bay, foaled 1941, s. Springfield Globe, d. Lulu Love. Colours: All orange.

4794 15 "Yarooga," C. Brown's, brown, foaled 1944, s. Swiftwood, d. Machine Derby. Colours: Orange, red cap.

4795 16 "Derwent Grattan," R. Brown's, bay, aged, s. Derwent Derby, d. by Grattan Bells. Colours: Purple and gold.

4796 17 "Little Lass," R. Browns', bay, aged, s. Teddy Realm, d. Step Lass. Colours: Purple and Gold.

4797 18 "Black Rajah," H. W. Newson's, black, aged, s. Mavista, d. Venus Mauritius. Colours: Emerald green, red sleeves and cap.

4798 19 "Glen Dixie," S. Bux's, bay, aged.

4799 20 "Fenton's Wonder," R. F. Chapples', brown, aged, s. Vin Direct, d. by Our Marvin. Colours: Scarlet, grey braces, scarlet cap.

4800 21 "Handsome Again," Mrs. J. Coffey's, brown, foaled 1941, s. Assure Derby, d. Handsome Childe. Colours: Black, brown cap.

4801 22 "Kinarah," M. J. Connor's, bay, foaled 1941, s. by Harold Pronto, d. Joan Honesty. Colours: Purple, black sleeve, purple cap.

4802 23 "Lady Barbara," G. Crutchfield's, bay, aged, s. Lord Mavista, d. New Lady. Colours: Green, red sleeves, red cap.

4803 24 "Goulburn Direct," D. A. Ducat's, brown, aged, s. Earl Direct, d. by Ash Voyage. Colours: Green and white stripes.

4804 25 "Victory Lad," Mrs. M. E. Earnshaw's, bay, foaled, 1942, s. Smart Globe, d. Beryl Brazil. Colours: Purple and gold.

4805 26 "Direct Hal," J. M. Fahey's, bay, aged, s. Tennessee Direct, d. by Bengen. Colours: Green, black sleeves and cap.

4806 27 "Taramoa," J. M. Fahey's, bay, aged, s. Retreat, d. by Basil B. Colours: Gold, red sleeves, black cap.

4807 28 "Native Dalla," Stanley Foster's, brown, aged, s. Dalla Derby, d. by Native Prince. Colours: Yellow, black sash, sleeves and cap.

4808 29 "Gath's Nom," G. Gath's, bay, foaled 1944, s. Cheerful, d. Louis' Hal. Colours: Royal blue, white diamonds, red sleeves and cap.

4809 30 "Miss Romany," G. Gath's, black, aged, s. Speedy Boy, d. Romany Lass. Colours: Orange and white checks, red sleeves and cap.

4810 31 "Vin's Image," G. Gath's, bay, aged, s. Louis Direct, d. Globe Vin. Colours: Orange and white checks, red sleeves and cap.

4811 32 "Silver Gown," E. C. Gibbs', bay, aged, s. Assure Derby d. Mirtle Wheel. Colours: Black, vieux rose braces, sleeves and cap.

4812 33 "Earnest Direct," E. C. Gibbs', black, aged, s. Louis Direct, d. by Don Alto. Colours: Green, fawn sleeves.

4813 34 "Kendall's Pick," F. D. Gillies', brown, aged, s. Grattan Kendall, d. by Pickway. Colours: Gold: blue braces, sleeves and cap.

4814 35 "Cheery Bay," Keith L. Greenwood's, bay, foaled 1942, s. Cheerful, d. by Don Sebastian. Colours: Blue, red diamonds, blue cap.

4815 36 "Direct Lavan," J. Grogan's, bay, aged, s. Direct Image, d. Rita Lavan. Colours: Green, gold cuffs, red cap.

4816 37 "Dot Redmond," J. M. Hancock's, chestnut, aged, s. Roy Redmond, d. Dot Wilks. Colours: Gold jacket and cap.

4817 38 "Grand Cobber," Ian M. Hays', bay, aged, s. Cobber o' Mine, d. Sun Deck. Colours: Purple, green sleeves and cap.

4818 39 "Heywood's Nom," W. Heywood's, bay, foaled 1941, s. Real Swift, d. by Childewood. Colours: Light blue, dark blue sleeves and cap.

4819 40 "Dauntless Peter," J. F. Hillier's, bay, foaled, 1943, s. Peerless Peter, d. Louise Wood. Colours: Purple and old gold.

4820 41 "Lavan Derby," Ernest E. Hitchcock's, black, foaled 1941, s. Albert Derby, d. Queen De Lavan. Colours: Gold, black sleeves, gold cap.

4821 42 "Almaid," P. Hoskins', bay, foaled 1942, s. Dalla Derby, d. Charming Dixie. Colours: White, black V, white cap.

4822 43 "Tula Raid," P. Hoskins',

4823 44 "Mooney's Pride," H. L. Johnsen's, black, aged, s. Moonee Way, d. by First Voyage. Colours: Blue, gold sash, blue cap.

4824 45 "Lindsay Derby," C. Johnston's, black, aged, s. Direct Derby, d. Glady's Bronte. Colours: Purple and gold, gold cap.

4825 46 "Mark William," M. Kelly's, bay, foaled 1942, s. Mark Robert, d. by Victor Derby. Colours: Green, black cap.

4826 47 "Mark Victor," M. Kelly's, brown, aged, s. Robert Jewel, d. Hall Mark. Colours: Green, black cap.

4827 48 "Barney Robert," J. B. Kerrin's, bay, aged, s. Robert Derby, d. Stirling Win. Colours: Red, black braces and cap.

4828 49 "Colin Vin," C. Long's, brown, foaled 1943, s. Dark Vin, d. by Gratton Voyage. Colours: Blue, brown sleeves and cap.

4829 50 "Mate of Mine," James McCarty's, bay, aged, s. Cobber O'Mine, d. by Ribbon Bell. Colours: All green.

4830 51 "Direct Siam," D. McInnes', bay, foaled 1942, s. Direct Hal, d. by Siam. Colours: Royal blue, red sash and cap.

4831 52 "Math's Pride," H. D. McInnes', brown, aged, s. The Globe, d. by Grand Voyage. Colours: Pink, black band, red cap.

4832 53 "Distant Echo," J. McKay's, bay, aged, s. David Belmont, d. Derby Lass. Colours: White, green diamonds, red cap.

4833 54 "Admiral Treat," M. Mahar's, bay, aged, s. Orion, d. by Admiral Wood. Colours: Green and gold, gold cap.

4834 55 "Jingle Jingle," M. Mahar's, grey, foaled 1942, s. Royal Again, d. Roan Marie. Colours: Green and gold, gold cap.

4835 56 "Lawn Minton," M. Mahar's, bay, foaled 1944, s. Lawn Derby, d. Minton Girl. Colours: Green and gold, gold cap.

4836 57 "Rothwoodwhirl," H. Males', black, aged, s. Killarney Direct, d. by Whirlwood. Colours: Blue, white stripes and cap.

4837 58 "Louise Direct," W. T. A. Martin's, brown, aged, s. Louis Direct, d. Lady Tyrone. Colours: Gold, black braces.

4838 59 "Huon Vin," Thomas G. Missen's, brown, foaled 1943, s. Dark Vin, d. Ethel Huon. Colours: Blue, gold stripes, red sleeves and cap.

4839 60 "Winn-Echo," E. Moffatt's, bay, aged, s. Royal's Echo, d. Seaplane. Colours: Purple, pink sleeves.

4840 61 "Albert Derby," A. E. Morris', black, aged, s. Globe Derby, d. Zolock Maid. Colours: Purple, gold diamonds, purple cap.

4841 62 "Parkly Peter," S. S. Moulton's, brown, aged, s. Peterwah, d. Betty Homeward. Colours: Green, red hoops and cap.

4842 63 "Meda's Hope," A. E. Perry's, chestnut, aged, s. Great Hope, d. Meda. Colours: Purple, gold diamonds, sleeves and cap.

4843 64 "Allas Boy," C. H. Perry's, grey, s. Steel Globe, d. Trixie. Colours: Red, black and white sleeves, red cap.

4844 65 "Zonda," A. C. Petherick's, bay, aged, s. Great Derby, d. Glideaway. Colours: Brown, yellow cap.

4845 66 "Gay Barney," Thomas Phibbs', bay, foaled 1940, s. Gay Rodger, d. by Harry Rose. Colours: Blue, gold spots, blue cap.

4846 67 "Little Tany," Thomas Phibbs', black, foaled 1942, s. Smart Globe, d. Malacca Lady. Colours: Blue, gold spots, blue cap.

4847 68 "The Log," F. Phyland's, bay, aged, s. Oakville Derby, d. Sweet Mauritius. Colours: Royal blue, gold stars, royal blue cap.

4848 69 "May's Choice," A. Pitman's, bay, foaled 1943, s. Wonga Pronto, d. May Mauritius. Colours: Black, blue spot, black cap.

4849 70 "Alagnot," J. V. Platfuss', bay, foaled 1944, s. Golden Galleon, d. Bazil Pick. Colours: Orange, black braces, red cap.

4850 71 "Tivoli Star," David H. Prince's, chestnut, foaled 1944, s. Starwyn, d. Lady Alloway. Colours: Gold, green diamonds and cap.

4851 72 "Noble John," E. A. Quinn's, chestnut, s. Eastern Glow, d. Winton Maid. Colours: Cerise, gold braces and cap.

4852 73 "Elaine Bells," J. Randall's, bay, aged, s. Dalla Derby, d. by Mavista. Colours: Blue, gold bands, blue cap.

4853 74 "Miss Stock" (N.S.W.), R. Reid's, bay, aged, s. St. Lucia's Last, d. Allina. Colours: Dark blue, light blue sleeves, dark blue cap.

4854 75 "Dell Main," T. Riddell's, bay, aged, s. Main Derby, d. Freda's Choice. Colours: Black, red cap.

4855 76 "Something New," C. Robertson's, bay, foaled 1942, s. New Derby, d. Bronte Belle. Colours: Gold, cream stars, black cap.

4856 77 "Texas Derby," C. Robertson's, bay, aged, s. Cyril Derby, d. by Earl Direct. Colours: Gold, cream stars, black cap.

4857 78 "Bill's Image," E. R. Roscoe and F. Wilkinson's, bay, aged, s. Globe's Image, d. by Fulham Pronto. Colours: Black, red sash and cap.

4858 79 "New Bingen," G. W. Rothacker's, black, aged, s. New Derby, d. by Bingen. Colours: White, blue braces and cap.

4859 80 "Smooth Action," V. J. Rothacker's, chestnut, aged, s. by Royal Mac, d. by Golden Action. Colours: Black, green sleeves, blue cap.

4860 81 "Susie's Best," V. J. Rothacker's, brown, foaled 1943, s. Bingen Redmond, d. Susie Royal. Colours: Black, green sleeves, blue cap.

4861 82 "Fair Walla," P. J. Sait's, bay, aged, s. Our Walla, d. May Fair. Colours: Pink, blue sleeves.

4862 83 "Sleepy Lu," A. Scandolera's, bay, aged, s. Lord Lulu, d. Sleeping Beauty. Colours: Blue, pink cap.

4863 84 "Clande Derby," R. J. Shaw's, bay, foaled 1944, s. Lawn Derby, d. Edna Bazil. Colours: Red, green sleeves and cap.

4864 85 "Nancy Dalla," A. Simon's, bay, foaled 1942, s. Prince Dalla, d. Betty Todd. Colours: Maroon, gold stars and cap.

4865 86 "While Away," L. J. O. Smith's, bay, s. Royal Machine, d. Condo Rose. Colours: Purple, gold sash, cerise cap.

4866 87 "John Patrick," J. Sousle's, chestnut, aged, s. John Dixie, d. Annam. Colours: Royal blue.

4867 88 "Cissy Alto," J. H. Stiff's, black, foaled 1942, s. Cliff Alto, d. New Cissy. Colours: Royal blue, red sash and cap.

4868 89 "Ella Ranj," J. F. Stow's, chestnut, foaled 1944, s. Wilver Ranj, d. Ella Delavan. Colours: Dark blue, light blue spots, black cap.

4869 90 "Scottish Gem," F. C. Taylor's, bay, s. Dalla Derby, d Gaby Direct. Colours: Blue, white stars, gold cap.

4870 91 "Barellan Boy," Thomas Taylor's, grey, aged, s. Royal Again, d. by Robert Derby. Colours: Blue, white stars.

4871 92 "Gaby Derby," Thomas Taylor's, black, foaled 1941, s. New Derby, d. Gaby Direct. Colours: Blue, white stars.

4872 93 "Teitz's Nom.," R. W. Teitz, bay, aged, s. John Dixie, d. Jean Siam. Colours: Purple, and gold cap.

4873 94 "Lightning Wilkes," A. Turner's, brown, foaled 1942, s. Almont Wilkes, d. Ella's Best. Colours: Blue, white spots, blue cap.

4874 95 "Peach Bloom," Joseph Valls', bay, aged, s. Dark Vin, d by Earl Straight. Colours: Gold, purple sash and cap.

4875 96 "Evacious," L. Welsh's, brown, aged, s. Dalla Derby, d. Lulu Lady. Colours: Brown, blue braces and cap.

4876 97 "Doral's Ace," V. E. Welsh's, black, aged, s. Doral's Derby, d. Direct Girl. Colours: Brown and Blue, blue cap.

4877 98 "Lady Featherston" (N.S.W.), R. J. Westlake's, bay, foaled 1943, s. Raider, d. Lou Featherston. Colours: Green, gold sleeves and cap.

4878 99 "Gloria Dalla," W. Young's, bay, foaled 1940, s. Ven Dalla, d. Gloria Design. Colours: Blue, red cap.

4879 100 "Pianzil Derby," G. A. Zimmer's, brown, foaled 1942, s. New Derby, d. Maud Alto. Colours: All brown.

CLASS.

278. THE "AGE" TROTTING OR PACING HANDICAP.

(FRIDAY NIGHT, 19th SEPTEMBER).

SPECIAL PRIZES, £50 (of which £25 is presented by DAVID SYME AND CO., PROPRIETORS OF "THE AGE" AND "THE LEADER").

For 2.30 or better. Trotters and pacers, in harness. Three laps (nine furlongs).

First prize, £35; second prize, £10; third prize, £5.

Winners of heats not placed in the final will each receive a special prize of £2.

Entry fee £1, Members 10/-.

4880 1 "Ingot" (N.Z.), H. and F. Abrahams', bay, foaled 1944, s. Gold Bar, d. Queen High. Colours: Blue, orange cap.

4881 2 "Reshuffle" (N.Z.), H. and F. Abrahams', bay, foaled 1943, s. Grattan Loyal (imp.), d. Misdeal. Colours: Blue, orange cap.

4882 3 "Neat Lady," R. J. Addicott's, black, foaled 1940, s. Barney Huon, d. by Prince Maurice. Colours: Black, white armbands, black cap.

4883 4 "Goodwill Derby," Sam Aggett's, bay, foaled 1940, s. Radiant Derby, d. by Winn Alto. Colours: Pale blue, dark blue hoops, blue cap.

4884 5 "Lawnlee," Sam Aggett's, bay, foaled 1943, s. Lawn Derby, d. Eileen Pronto. Colours: Pale blue, dark blue hoops, blue cap.

4885 6 "Swift Maid," Sam Aggett's, chestnut, foaled 1943, s. Swiftwood. Colours: Pale blue, dark blue hoops, blue cap.

4886 7 "Lady Vinda," T. Allen's, black, foaled 1941, s. Dark Vin, d. by Whirlwood. Colours: Green, gold band.

4887 8 "Golden Biddy," Hugh Allender's, chestnut, aged, s. Amazing Don, d. by Pickwick. Colours: Black, white sash.

4888 9 "Shy Lulu," T. Allen's, bay, aged, s. New Lulu, d. Mavis Direct. Colours: Purple, pink sleeves and cap.

4889 10 "Lady Gold," J. H. Barnes', bay, foaled 1941, s. Wee Mavista, d. Redena. Colours: Brown, gold band and sleeves, red cap.

4890 11 "Cobber's Pride," J. Barron's, bay roan, foaled 1940, s. Cobber O' Mine, d. by Siam. Colours: Blue, white sleeves, red cap.

4891 12 "Siam Queen," J. Barron, Jnr's., bay, foaled 1942, s. Prince Dalla, d. Wendora. Colours: Pink, red sleeves and cap.

4892 13 "Rex's Chance," Mrs. E. M. Beer's, brown, aged, s. Rex Wilkes, d. Cuddles. Colours: Blue, white cap.

4893 14 "Steer Clear," C. Berger's, brown, foaled 1942, s. Smart Globe, d. by Don Alto. Colours: Tangerine, blue sash, sleeves and cap.

4894 15 "Morning Wood," Robert Broadbent's, black, foaled 1941, s. Dixie Wood, d. Morning Chimes. Colours: Red, black braces and cap.

4895 16 "Royalmour," W. Broadbent's, bay, aged, s. Royal's Echo, d. Mauri Mauritius. Colours: Pink, blue diamonds, black cap.

4896 17 "Brown's Nom.," C. Brown's, chestnut, foaled 1942 s. Lucky Jack, d. Parisienne. Colours: All orange.

4897 18 "Royal Roger," C. Brown's, chestnut, aged, s. Royal Again, d. by Fulham Bells. Colours: All orange.

4898 19 "Silver Spring," C. Brown's, bay, foaled 1941, s. Springfield Globe, d. Lulu Love. Colours: All orange.

4899 20 "Yarooga," C. Brown's, brown, foaled 1944, s. Swiftwood, d. Machine Derby. Colours: Orange, red cap.

4900 21 "Derwent Grattan," R. Brown's, bay, aged, s. Derwent Derby, d. by Grattan Bells. Colours: Purple and gold.

4901 22 "Little Lass," R. Brown's, bay, aged, s. Teddy Realm, d. Step Lass. Colours: Purple and gold.

4902 23 "Black Rajah," H. W. Newson's, black, aged, s. Mavista, d. Venus Mauritius. Colours: Emerald green, red sleeves and cap.

4903 24 "Glen Dixie," S. Bux's, bay, aged.

4904 25 "Fenton's Wonder," R. F. Chapple's, brown, aged, s. Vin Direct, d. by Our Marvin. Colours: Scarlet, grey braces, scarlet cap.

4905 26 "Jillette," M. P. Cleary's, bay, aged, s. Dalla Derby, d. by Almost. Colours: Black, red sash and cap.

4906 27 "Kinarah," M. J. Connor's, bay, foaled 1941, s. by Harold Pronto, d. Joan Honesty. Colours: Purple, black sleeves, purple cap.

4907 28 "Lady Barbara," G. Crutchfield's, bay, aged, s. Lord Mavista, d. New Lady. Colours: Green, red sleves, red cap.

4908 29 "Raider Grande," Con. Curtain's, bay, foaled 1942, s. Raider, d. Lady Grand. Colours: Blue, red and white hoops and armbands, blue cap.

4909 30 "Ser Wilvern," G. G. Daff's, grey, foaled 1941, s. Wilveranj, d. Pleasant Lady. Colours: Light blue, gold braces and cap.

4910 31 "Don's Return," Arthur E. Davies' bay, aged, s. Don Lionel, d. by First Voyage. Colours: Royal blue, black braces and sleeves, royal blue cap.

4911 32 "Lady Harden," Mrs. J. Devereaux's, brown, aged, s. by Royal Lulu, d. Miss Harden. Colours: Black, blue armbands, black cap.

4912 33 "Roy Mac," T. Dishin's, bay, foaled 1940, s. Dalla Gratten, d. The Flirt. Colours: Green, black cap.

4913 34 "Lawn Childe," R. Downie's, black, foaled 1944, s. Lawn Derby, d. Lulu Childe. Colours. Red, blue cap.

4914 35 "Goulburn Direct," D. A. Ducat's, brown, aged, s. Earl Direct, d. by Ash Voyage. Colours: Green and white stripes.

4915 36 "Victory Lad," Mrs. M. E. Earnshaw's, bay, foaled 1942, s. Smart Globe, d. Beryl Bazil. Colours: Purple and gold.

4916 37 "Direct Superior," B. Ellis-Barnett's, black, foaled 1941, s. Louis Direct, d. Flying Amie. Colours: Gold, red hearts and sleeves, gold cap.

4917 38 "Direct Hal," J. M. Fahey's, bay, aged, s. Tennessee Direct, d. by Bingen. Colours: Green, black sleeves and cap.

4918 39 "Taramoa," J. M. Fahey's, bay, aged, s. Retreat, d. by Basil B. Colours: Gold, red sleeves, black cap.

4919 40 "Bower Derby," W. J. Fleming's, black, aged, s. New Derby, d. Bower Girl. Colours: Blue, red cap.

4920 41 "Native Dalla," Stanley Foster's, brown, aged, s. Dalla Derby, d. by Native Prince. Colours: Yellow, black sash, sleeves and cap.

4921 42 "Native Express," E. Fowler's, bay, aged, s. Native Prince, d. Lady Style. Colours: Green, pink sleeves, green cap.

4922 43 "Bold Echo," R. Freeman and J. Jones', bay, aged, s. Royal's Echo, d. Betty Don. Colours: Navy blue, gold half moons, blue cap.

4923 44 "Globe Spirit," Karl Freudenthal's, black, foaled 1942, s. Gordon Dalla, d. Dame Voyage. Colours: Red and white squares.

4924 45 "Derwent Chimes," G. Gath's, bay, foaled 1943, s. Derwent Derby, d. Grattan. Colours: Royal blue, white diamond, red sleeves and cap.

4925 46 "Miss Romany," G. Gath's, black, aged, s. Speedy Boy, d. Romany Lass. Colours: Orange and white checks, red sleeves and cap.

4926 47 "Vin's Image," G. Gath's, bay, aged, s. Louis Direct, d. Globe Vin. Colours: Orange and white checks, red sleeves and cap.

4927 48 "Earnest Direct," E. C. Gibbs', black, aged, s. Louis Direct, d. by Don Alto. Colours: Green, fawn sleeves.

4928 49 "Silver Gown," E. C. Gibbs', bay, aged, s. Assure Derby, d. Mirtle Wheel. Colours: Black, vieux rose braces, sleeves and cap.

4929 50 "Dark Belmont," G. Glover and W. Gibson's, black, foaled 1942, s. David Belmont, d. by Straightaway. Colours: Blue, brown sash and cap.

4930 51 "Cheery Bay," Keith L. Greenwood's, bay, foaled 1942, s. Cheerful, d. by Don Sebastion. Colours: Blue, red diamonds, blue cap.

4931 52 "Direct Lavan," J. Grogan's, bay, aged, s. Direct Image, d. Rita Lavan. Colours: Green, gold cuffs, red cap.

4932 53 "Grand Cobber," Ian M. Hay's, bay, aged, s. Cobber O'Mine, d. Sun Deck. Colours: Purple, green sleeves and cap.

4933 54 "Annie Marie," W. Heywood's, bay, foaled 1943, s. Cheerful, d. by Tennessee Direct. Colours: Light blue, dark blue sleeves, light blue cap.

4934 55 "Flo Raider," W. Heywood's, bay, foaled 1942, s. Raider, d. by Tennessee Direct. Colours: Light blue, dark blue sleeves, light blue cap.

4935 56 "Little Royal," W. Heywood's, bay, aged, s. Royal Again, d. by Machine Brick. Colours: Light blue, dark blue sleeves, light blue cap.

4936 57 "Dauntless Peter," J. F. Hillier's, bay, foaled 1943, s. Peerless Peter, d. Louise Wood. Colours: Purple and old gold.

4937 58 "Lavan Derby," Ernest E. Hitchcock's, black, foaled 1941, s. Albert Derby, d. Queen De Laven. Colours: Gold, black sleeves, gold cap.

4938 59 "Almaid," P. Hosken's, bay, foaled 1942, s. Dalla Derby, d. Charming Dixie. Colours: White, black V, white cap.

4939 60 "Sula Raid," P. Hosken's.

4940 61 "Mooney's Pride," H. L. Johnsen's, black, aged, s. Mooney Way, d. by First Voyage. Colours: Blue, gold sash, blue cap.

4941 62 "Lindsay Derby," C. Johnston's, black, aged, s. Direct Derby, d. Glady's Bronte. Colours: Purple and gold, gold cap.

4942 63 "Barney Robert," J. B. Kerrins', bay, aged, s. Robert Derby, d. Stirling Win. Colours: Red, black braces and cap.

4943 64 "Colin Vin," C. Long's, brown, foaled 1943, s. Dark Vin, d. by Gratton Voyage. Colours: Blue, brown sleeves and cap.

4944 65 "Mate of Mine," James McCarty's, bay, aged, s. Cobber O'Mine, d. by Ribbon Bell. Colours: All green.

4945 66 "Direct Siam," D. McInnes', bay, foaled 1942, s. Direct Hal, d. by Siam. Colours: Royal blue, red sash and cap.

4946 67 "Math's Pride," H. D. McInnes', brown, aged, s. The Globe, d. by Grand Voyage. Colours: Pink, black band, red cap.

4947 68 "Moving Day," J. McKay and B. Cakebread's, bay, foaled 1943, s. Van Wilbur, d. by Talisman. Colours: White, green diamonds, red cap.

4948 69 "Admiral Treat," M. Mahar's, bay, aged, s. Orion, d. by Admiral Wood. Colours: Green and gold, gold cap.

4949 70 "Jingle Jingle," M. Mahar's, grey, foaled 1942, s. Royal Again, d. Roan Marie. Colours: Green and gold, gold cap.

4950 71 "Lawn Minton," M. Mahar's, bay, foaled 1944, s. Lawn Derby, d. Minton Girl. Colours: Green and gold, gold cap.

4951 72 Rothwoodwhirl," H. Males', black, aged, s. Killarney Direct, d. by Whirlwood. Colours: Blue, white stripes and cap.

4952 73 "Ernie Huon," R. Males', bay, aged, s. Huon Globe, d. by Realm. Colours: Blue, gold stripes, cuffs and cap.

4953 74 "First Account," D. J. Mann's, black, aged, s. Wilverley, d. Double Account. Colours: Black, blue sleeves and cap.

4954 75 "Huon Vin," Thomas G. Missen's, brown, foaled 1943, s. Dark Vin, d. Ethel Huon. Colours: Blue, gold stripes, red sleeves and cap.

4955 76 "Winn-Echo," E. Moffitt's, bay, aged, s. Royal's Echo, d. Seaplane. Colours: Purple, pink sleeves.

4956 77 "Moore's Nom.," J. P. Moore's, bay, foaled 1943, s. Cobber O'Mine, d. by New Derby. Colours: Blue, red stars.

4957 78 "Royal Mine," J. P. Moore's, bay, foaled 1943, s. Royal Again, d. My Angel. Colours: Blue, red stars.

4958 79 "Albert Derby," A. E. Morris', black, aged, s. Globe Derby, d. Zolock Maid. Colours: Purple, gold diamonds, purple cap.

4959 80 "Valiant Prince," Gordon Murphy's, bay, foaled 1944, s. Cheerful, d. Belle Redmond. Colours: Blue, white sash and cap.

4960 81 "Lilac Huon," Bert Nalder's, bay, aged, s. Assure Derby, d. Lavender Huon, Colours: Black, white stripes, black cap.

4961 82 "Meda's Hope," A. E. Perry's, chestnut, aged, s. Great Hope, d. Meda. Colours: Purple, gold diamonds, sleeves and cap.

4962 83 "Zonda," A. C. Petherick's, bay, aged, s. Great Derby, d. Glideaway. Colours: Brown, yellow cap.

4963 84 "Gay Barney," Thomas Phibbs', bay, foaled 1940, s. Gay Rodger, d. by Harry Rose. Colours: Blue, gold spots, blue cap.

4964 85 "Little Tany," Thomas Phibbs', black, foaled 1942, s. Smart Globe, d. Malacca Lady. Colours: Blue, gold spots, blue cap.

4965 86 "The Log," F. Phyland, bay, aged, s. Oakville Derby, d. Sweet Mauritius. Colours: Royal blue, gold stars, royal blue cap.

4966 87 "May's Choice," A. Pitman's, bay, foaled 1943, s. Wonga Pronto, d. May Mauritius. Colours: Black, blue spot, black cap.

4967 88 "Lady Eltrym," N. Pizer's, brown, foaled 1944, s. Main Derby, d. Glenalbym. Colours: Pink, black band, red cap.

4968 89 "Village Bird," J. V. Platfuss', bay, foaled 1942, s. Radiant Wood, d. Village Bazil. Colours: Orange, black braces, red cap.

4969 90 "John Wyn," David H. Prince and W. Cook's, bay, foaled 1944, s. Starwyn, d. Joan Winifred. Colours: Gold green diamonds and cap.

4970 91 "Tivoli Star," David H. Prince's, chestnut, foaled 1944, s. Starwyn, d. Lady Alloway. Colours: Gold, green diamonds and cap.

4971 92 "Something New," C. Robertson's, bay, foaled 1942, s. New Derby, d. Bronte Belle. Colours: Gold, cream stars, black cap.

4972 93 "Noble John," E. A. Quin's, chestnut, s. Eastern Glow, d. Winton Maid. Colours: Cerise, gold braces and cap.

4973 94 "Elaine Bells," J. Randall's, bay, aged, s. Dalla Derby, d. by Mavista. Colours: Blue gold bands, blue cap.

4974 95 "Miss Stock" (N.S.W.), R. Reid's, bay, aged, s. St. Lucia's, Last, d. Allina. Colours: Dark blue, light blue sleeves, dark blue cap.

4975 96 "Binnie's Hope," A. Rickard's, black, aged, s. Ronald Pronto, d. by Don Alto. Colours: Black, blue sleeves.

4976 97 "General Harold," A. Rickard's, chestnut, aged, s. Harold Pronto, d. by General Ribbonwood. Colours: Black, blue sleeves.

4977 98 "Dell Main," T. Riddell's, bay, aged, s. Main Derby, d. Freda's Choice. Colours: Black, red cap.

4978 99 "New Bingen," G. W. Rothacker's, black, aged, s. New Derby, d. by Bingen. Colours: White, blue braces and cap.

4979 100 "Smooth Action," V. J. Rothacker's, chestnut, aged, s. by Royal Mac, d. by Golden Action. Colours: Black, green sleeves, blue cap.

4980 101 "Susie's Best," V. J. Rothacker's, brown, foaled 1943, s. Bingen Redmond, d. Susie Royal. Colours: Black, green sleeves, blue cap.

4981 102 "Bill's Image," E. R. Roscoe and F. Wilkinson's, bay, aged, s. Globe's Image, d. by Fulham Pronto. Colours: Black, red sash and cap.

4982 103 "Fair Walla," P. J. Sait's, bay, aged, s. Our Walla, d. May Fair. Colours: Pink, blue sleeves.

4983 104 "Sleepy Lu," A. Scandolera's, bay, aged, s. Lord Lulu, d. Sleeping Beauty. Colours: Blue, pink cap.

4984 105 "Claude Derby," R. J. Shaw's, bay, foaled 1944, s. Lawn Derby, d. Edna Basil. Colours: Red, green sleeves and cap.

4985 106 "Daphne Derby," A. Simon's, brown, aged, s. New Derby, d. Daphne Bells. Colours: Maroon, gold stars and cap.

4986 107 "While Away," L. J. O. Smith's, bay, s. Royal Machine, d. Condo Rose. Colours: Purple, gold sash, cerise cap.

4987 108 "John Patrick," J. Sonsie's, chestnut, aged, s. John Dixie, d. Annam. Colours: Royal blue.

4988 109 "Cissy Alto," J. H. Stiff's, black, foaled 1942, s. Cliff Alto, d. New Cissy. Colours: Royal blue, red sash and cap.

4989 110 "Veranj," G. A. Stornebrink's, black, aged, s. Wilveranji, d. Rita Adonis. Colours: Brown and white halves, brown cap.

4990 111 "Ella Ranj," J. F. Stow's, chestnut, foaled 1944, s. Wilver Ranj, d. Ella Delavan. Colours: Dark blue, light blue spots, black cap.

4991 112 "Barellan Boy," Thomas Taylor's, grey, aged, s. Royal Again, d. by Robert Derby. Colours: Blue, white stars.

4992 113 "Heelos," W. S. Teitz's, bay, aged, s. Assure Derby, d. Verna. Colours: Purple and gold cap.

4993 114 "Ellen Wilkes," A. Turner's, bay, foaled, 1942, s. Almont Wilkes, d. by Mavista. Colours: Blue, white spots, blue cap.

4994 115 "Lightning Wilkes," A. Turner's, brown, foaled, 1942, s. Almont Wilkes, d. Ella's Best. Colours: Blue, white spots, blue cap.

4995 116 "Beau Peter," Joseph Valls', bay, foaled, 1943, s. Highland Park, d. New Symbal. Colours: Gold, green sleeves and cap.

4996 117 "Peach Bloom," Joseph Valls', bay, aged, s. Dark Vin, d. by Earl Straight. Colours: Gold, purple sash and cap.

4997 118 "Evacious," L. Welsh's, brown, aged, s. Dalla Derby, d. Lulu Lady. Colours: Brown, blue braces and cap.

4998 119 "Doral's Ace," V. E. Welsh's, black, aged, s. Doral's Darby, d. Direct Girl. Colours: Brown and blue, blue cap.

4999 120 "Beau Van" (S.A.), R. J. Westlake's, brown, foaled, 1944, s. Van Derby, d. Royal's Sister. Colours: Green, gold sleeves and cap.

5000 121 "Grandaway," W. Wright's, black, aged, s. Grand Robin, s. by Straightaway. Colours: Green, red cap.

5001 122 "Gloria Dalla," W. Young's, bay, foaled 1940, s. Van Dalla, d. Gloria Design. Colours: Blue, red cap.

5002 123 "Newsflash," G. A. Zimmer's, black, foaled, 1942, s. New Derby, d. Mary's Choice. Colours: All brown.

5003 124 "Piangil Derby," G. A. Zimmer's, brown, foaled 1942, s. New Derby, d. Maud Alto. Colours: All brown.

CLASS.

279. THE "SKIPPING GIRL VINEGAR" TROTTING OR PACING HANDICAP.

(MONDAY, 22nd SEPTEMBER).

SPECIAL PRIZES, £50 (of which £20 is presented by THE VINEGAR CO. OF AUSTRALIA, MANUFACTURERS OF "SKIPPING GIRL" PURE MALT VINEGAR, ABBOTSFORD).

For Maiden Trotters and Pacers 2.33 or better. Trotters and pacers in harness. Three laps (nine furlongs).

First prize, £35; second prize, £10; third prize, £5.

Winners of heats not placed in the final will each receive a special prize of £2.

Entry fee £1, Members 10/-.

5004 1 "Scottish Prank," H. and F. Abrahams', black, foaled, 1945, s. U Scott (imp.), d. Naughty Girl. Colours: Blue, orange cap.

5005 2 "Lawnlee," Sam Aggett's, bay, foaled 1943, s. Lawn Derby, d. Eileen Pronto. Colours: Pale blue, dark blue hoops, blue cap.

5006 3 "Swift Maid," Sam Aggett's, chestnut, foaled 1943, s. Swiftwood. Colours: Pale blue, dark blue hoops, blue cap.

5007 4 "Golden Biddy," Hugh Allender's, chestnut, aged, s. Amazing Don, d. by Pickwick. Colours: Black, white sash.

5008 5 "Cobber's Pride," J. Barron's, bay, roan, foaled 1940, s. Cobber o' Mine, d. by Siam. Colours: Blue, white sleeves, red cap.

5009 6 "Siam Queen," J. Barron, Jnr.'s, bay, foaled 1942, s. Prince Dalla, d. Wendora. Colours: Pink, red sleeves and cap.

5010 7 "Steer Clear," C. Berger's, brown, foaled 1942, s. Smart Globe, d. by Don Alto. Colours: Tangerine, blue sash, sleeves and cap.

5011 8 "Redvern," L. W. Bland's, bay, foaled 1940, s. Roy Redmond, d. Verna. Colours: Black and gold.

5012 9 "Morning Wood," Robert Broadbent's, black, foaled 1941, s. Dixie Wood, d. Morning Chimes. Colours: Red, black braces and cap.

5013 10 "Royalmour," W. Broadbent's, bay, aged, s. Royal's Echo, d. Maori Mauritius. Colours: Pink, blue diamond, black cap.

5014 11 "Footpad," C. Brown's, chestnut, aged, s. Winall Direct, d. Footlight. Colours: Orange, red cap.

5015 12 "Yarooga," C. Brown's, brown, foaled 1944, s. Swiftwood, d. Machine Derby. Colours: Orange, red cap.

5016 13 "Black Rajah," H. W. Newson's, black, aged, s. Mavista, d. Venus Mauritius. Colours: Emerald, green, red sleeves and cap.

5017 14 "Fenton's Wonder," R. F. Chapple's, brown, aged, s. Vin Direct, d. by Our Marvin. Colours: Scarlet, grey braces, scarlet cap.

5018 15 "Jillette," M. P. Cleary's, bay, aged, s. Dalla Derby, d. by Almost. Colours: Black, red sash and cap.

5019 16 "Handsome Again," Mrs. J. Coffey's, brown, foaled 1941, s. Assure Derby, d. Handsome Childe. Colours: Black, brown cap.

5020 17 "Jim's Hope," Mrs. J. Coffey's, bay, aged, s. Assure Derby, d. Dotaway. Colours: Old gold, brown sash and cap.

5021 18 "Kinarah," M. J. Connor's, bay, foaled 1941, s. by Harold Pronto, d. Joan Honesty. Colours: Purple, black sleeves, purple cap.

5022 19 "Red Raider," B. A. Coram's, bay, foaled 1943, s. Raider (imp.), Estelle Amos (imp.). Colours: Blue, orange diamonds.

5023 20 "Silver Guy," B. A. Coram's, chestnut, foaled 1942, s. Clever Guy, d. Estelle Amos (imp.). Colours: Blue, orange diamonds.

5024 21 "Raider Grande," Con. Curtain's, bay, foaled 1942, s. Raider, d. Lady Grand. Colours: Blue, red and white hoops and armbands, blue cap.

5025 22 "Parisian Queen," P. J. Davin's, bay, foaled 1941, s. Parisian King, d. Lunice. Colours: Blue, red hoops and cap.

5026 23 "Lady Harden," Mrs. J. Devereaux's, brown, aged, s. by Royal Lulu, d. Miss Harden. Colours: Black, blue armbands, black cap.

5027 24 "Mine Again," T. Diskin's, bay, foaled 1944, s. Royal Again, d. Probate. Colours: Green, black cap.

5028 25 "Lawn Childe," R. Downie's, black, foaled, 1944, s. Lawn Derby, d. Lulu Childe. Colours: Red, blue cap.

5029 26 "Direct Superior," B. Ellis-Barnett's, black, foaled 1941, s. Louis Direct, d. Flying Amie. Colours: Gold, red hearts and sleeves, gold cap.

5030 27 "Bower Derby," W. J. Fleming's, black, aged, s. New Derby, d. Bower Girl. Colours: Blue, red cap.

5031 28 "Rikie Alto," H. D. Foster's, black, foaled 1938, s. Allen Alto, d. by All Style. Colours: Tartan vest, white sleeves, blue cap.

5032 29 "Globe Spirit," Karl Freudenthal's, black, foaled 1942, s. Gordon Dalla, d. Dame Voyage. Colours: Red and white squares.

5033 30 "Derwent Chimes," G. Gath's, bay, foaled 1943, s. Derwent Derby, d. Grattan. Colours:! Royal blue, white diamond, red sleeves and cap.

5034 31 "Gath's Nom," G. Gath's, bay, foaled 1944, s. Cheerful, d. Louis Hal. Colours: Royal blue, white diamonds, red sleeves and cap.

5035 32 "New Echo," G. Gath's, bay, aged, s. New Derby, d. by Royal's Echo. Colours: Orange and white checks, red sleeves and cap.

5036 33 "Witchovenda," G. Gath's, bay, foaled 1941, s. Jack Potts, d. Summit. Colours: White, green band, red cap.

5037 34 "Earnest Direct," E. C. Gibbs', black, aged, s. Louis Direct, d. by Don Alto. Colours: Green, fawn sleeves.

5038 35 "Silver Gown," E. C. Gibbs', bay, aged, s. Assure Derby, d. Mirtle Wheel. Colours: Black, vieux rose braces, sleeves and cap.

5039 36 "Direct Lavan," J. Grogan's, bay, aged, s. Direct Image, d. Rita Lavan. Colours: Green, gold cuffs, red cap.

5040 37 "Bronze Lionel," L. Granger's, chestnut, foaled 1942, s. Don Lionel, d. by Bronze Abbey. Colours: White, black sash, white cap.

5041 38 "Golden Gallon," L. Granger's, chestnut, foaled 1940, s. Radiant Derby, d. Ripalong. Colours: White, black sash, white cap.

5042 39 "Gwin's Nom.," F. Gwin's, brown, foaled 1942, s. Huon Marvin, d. by First Voyage. Colours: Green, red sash, sleeves and cap.

5043 40 "Annie Marie," W. Heywood's, bay, foaled 1943, s. Cheerful, d. by Tennessee Direct. Colours: Light blue, dark blue sleeves, light blue cap.

5044 41 "Flo Raider," W. Heywood's, bay, foaled 1942, s. Raider, d. by Tennessee Direct. Colours: Light blue, dark blue sleeves, light blue cap.

5045 42 "Heywood's Nom.," W. Heywood's, bay, foaled 1941, s. Cheerful, d. by Tennessee Direct. Colours: Light blue, dark blue sleeves, light blue cap.

5046 43 "Heywood's Nom.," W. Heywood's, bay, foaled 1943, s. Real Swift, d. by Childewood. Colours: Light blue, dark blue sleeves, light blue cap.

5047 44 "Little Royal," W. Heywood's, bay, aged, s. Royal Again, d. by Machine Brick. Colours: Light blue, dark blue sleeves, light blue cap.

5048 45 "Main Trust," W. A. Hickey's, brown, foaled 1943, s. Main Derby, d. Head Lulu's Trust. Colours: White, green sleeves, white cap.

5049 46 "Dauntless Peter," J. F. Hillier's, bay, foaled 1943, s. Peerless Peter, d. Louise Wood. Colours: Purple and old gold.

5050 47 "Almaid," P. Hosken's, bay, foaled 1942, s. Dalla Derby, d. Charming Dixie. Colours: White, black V, white cap.

5051 48 "Sula Raid," P. Hosken's.

5052 49 "Elsie's Pick," F. J. Jones', bay, foaled 1944, s. by Red Brazil, d. by Bingen. Colours: Red, yellow sleeves, green cap.

5053 50 "Flying Raider," F. Kellow's, brown, foaled 1942, s. Raider, d. Miss Corelli. Colours: Gold, green sleeves and cap.

5054 51 "Mark Victor," M. Kelly's, bay, aged, s. Robert Jewel, d. Hall Mark. Colours: Green, black cap.

5055 52 "Mark William," M. Kelly's, bay, foaled 1942, s. Mark Robert, d. by Victor Derby. Colours: Green, black cap.

5056 53 "Wicklow," M. Kelly's, bay, aged, s. Wrack, d. by Mambreno Akabah. Colours: Green, black cap.

5057 54 "Clancy," G. Lancaster's, brown, foaled 1941, s. Cobber O' Mine, d. Lady Bronte. Colours: Black, red braces and cap.

5058 55 "Mate of Mine," James McCarty's, bay, aged, s. Cobber O' Mine, d. by Ribbon Bell. Colours: All green.

5059 56 "Bronze Earl," J. V. McGrath's, chestnut, aged, s. Earl Straight, d. by Bronte. Colours: Red and green.

5060 57 "Direct Siam," D. McInnes', bay, foaled 1942, s. Direct Hal, d. by Siam. Colours: Royal blue, red sash and cap.

5061 58 "Distant Echo," J. McKay's, bay, aged, s. David Belmont, d. Derby Lass. Colours: White, green diamonds, red cap.

5062 59 "Moving Day," J. McKay and B. Cakebread's, bay, foaled 1943, s. Van Wilbur, d. by Talisman. Colours: White, green diamonds, red cap.

5063 60 "Brilliant Doral," A. McMillan's, bay, foaled 1944, s. Brilliant Lulu, d. Doral's Direct. Colours: Brown, blue diamonds, cuffs and cap.

5064 61 "Jingle Jingle," M. Mahar's, grey, foaled 1942, s. Royal Again, d. Roan Marie. Colours: Green and gold, gold cap.

5065 62 "Lawn Minton," M. Mahar's, bay, foaled 1944, s. Lawn Derby, d. Minton Girl. Colours: Green and gold, gold cap.

5066 63 "Ernie Huon," R. Males', bay, aged, s. Huon Globe, d. by Realm. Colours: Blue, gold stripes, cuffs and cap.

5067 64 "Louise Direct," W. T. A. Martin's, brown, aged, s. Louis Direct, d. Lady Tyrone. Colours: Gold, black braces.

5068 65 "Martin's Nom.," W. T. A. Martin's, bay, foaled 1941, s. Don Globe, d. by Siam. Colours: Gold, black braces.

5069 66 "Huon Vin," Thomas G. Missen's, brown, foaled 1943, s. Dark Vin, d. Ethel Huon. Colours: Blue, gold stripes, red sleeves and cap.

5070 67 "Moore's Nom.," J. P. Moore's, bay, foaled 1943, s. Cobber O' Mine, d. by New Derby. Colours: Blue, red stars.

5071 68 "Royal Mine," J. P. Moore's, bay, foaled 1943, s. Royal Again, d. My Angel. Colours: Blue, red stars.

5072 69 "Albert Derby," A. E. Morris', black, aged, s. Globe Derby, d. Zoloch Maid. Colours: Purple, gold diamonds, purple cap.

5073 70 "Valiant Prince," Gordon Murphy's, bay, foaled 1944, s. Cheerful, d. Belle Redmond. Colours: Blue, white sash and cap.

5074 71 "Lilac Huon," Bert Nalder's, bay, aged, s. Assure Derby, d. Lavender Huon. Colours: Black, white stripes, black cap.

5075 72 "Brumana," E. Nopenaire and E. Gorman's, brown, foaled 1945, s. Grattan Loyal (imp.), d. Willa. Colours: Blue, orange cap.

5076 73 "Trusty Derby," A. H. Patten's, black, foaled 1945, s. Main Derby, d. Head Lulu's Trust. Colours: Blue, red braces and cap.

5077 74 "Luna Huon," A. E. Pegg's, brown, foaled 1943, s. Barney Huon, d. by Prince Maurice. Colours: Cream, black braces and cap.

5078 75 "Zonda," A. C. Petherick's, bay, aged, s. Great Derby, d. Glideaway. Colours: Brown, yellow cap.

5079 76 "The Log," F. Phyland's, bay, aged, s. Oakville Derby, d. Sweet Mauritius. Colours: Royal blue, gold stars, royal blue cap.

5080 77 "Lord Toby," N. A. Pinne's, bay, aged, s. Lord Mavista, d. New Cleve. Colours: Red, light blue sleeves and cap.

5081 78 "May's Choice," A. Pitman's, bay, foaled 1943, s. Wonga Pronto, d. May Mauritius. Colours: Black, blue spot, black cap.

5082 79 "Lady Eltrym," N. Pizer's, brown, foaled 1944, s. Main Derby, d. Glenalbym. Colours: Pink, black band, red cap.

5083 80 "Alagnot," J. V. Platfuss', bay, foaled 1944, s. Golden Galleon, d. Bazil Pick. Colours: Orange, black braces, red cap.

5084 81 "John Wyn," David H. Prince and W. Cook's, bay, foaled 1944, s. Starwyn, d. Joan Winifred. Colours: Gold, green diamonds and cap.

5085 82 "Tivoli Star," David H. Prince's, chestnut, foaled 1944, s. Starwyn, d. Lady Alloway. Colours: Gold, green diamonds and cap.

5086 83 "Noble John," E. A. Quin's, chestnut, s. Eastern Glow, d. Winton Maid. Colours: Cerise, gold braces and cap.

5087 84 "Miss Stock" (N.S.W.), R. Reid's, bay, aged, s. St. Lucia's Last, d. Allina. Colours: Dark blue, light blue sleeves, dark blue cap.

5088 85 "Tommy's Choice," T. Riddell's, bay, foaled 1943, s. Wonga Pronto, d. Freda's Choice. Colours: Black, red cap.

5089 86 "Peter Daley," E. L. Roberts', chestnut, aged, s. Peterwah, d. Lady Iona. Colours: Black, white hoops.

5090 87 "Rothacker's Nom.," V. J. Rothacker's, bay, foaled 1944, s. Count Sure, d. Park Pool. Colours: Black, green sleeves, blue cap.

5091 88 "Harry Belmont," V. J. Rothacker's, black, aged, s. David Belmont, d. Straightlite. Colours: Black, green sleeves, blue cap.

5092 89 "John Patrick," J. Sonsie's, chestnut, aged, s. John Dixie, d. Annam. Colours: Royal blue.

5093 90 "Allset," J. F. Stow's, chestnut, foaled 1944, s. Lawn Derby, d. Henrietta Walla. Colours: Dark blue, light blue spots, black cap.

5094 91 "Ella Ranj," J. F. Stow's, chestnut, foaled 1944, s. Wilver Ranj, d. Ella Delavan. Colours: Dark blue, light blue spots, black cap.

5095 92 "Seton Belle," Gordon S. Swinden's, brown, foaled 1945, s. Main Derby, d. Lady Angelus. Colours: Black and white squares, gold sleeves and cap.

5096 93 "Teitz's Nom.," R. W. Teitz's, bay, aged, s. John Dixie, d. Jean Siam. Colours: Purple, gold cap.

5097 94 "Ellen Wilkes," A. Turner's, bay, foaled 1942, s. Almont Wilkes, d. by Mavista. Colours: Blue, white spots, blue cap.

5098 95 "Beau Peter," Joseph Valls', bay, foaled 1943, s. Highland Park, d. New Symbal. Colours: Gold, green sleeves and cap.

5099 96 "Peach Bloom," Joseph Valls', bay, aged, s. Dark Vin, d. by Earl Straight. Colours: Gold, purple sash and cap.

5100 97 "Eastern Pronto," A. E. Welsh's, black, aged, s. Wonga Pronto, d. by Harold Wilkes. Colours: Gold, blue sash, black cap.

5101 98 "New Main," A. E. Welsh's, black, foaled 1941, s. Main Derby, d. Lottie Globe. Colours: Gold, blue sash, black cap.

5102 99 "Alice Glow," L. Welsh's, brown, foaled 1941, s. Dalla Derby, d. Sleeping Beauty. Colours: Brown, blue braces and cap.

5103 100 "Olive Mavis," L. Welsh's, bay, aged, s. Mavisto, d. by Mauritius. Colours: Brown, blue braces and cap.

5104 101 "Majista," V. E. Welsh's, brown, aged, s. Majestic Dalla, d. Doralister. Colours: Brown and blue, blue cap.

5105 102 "Beau Van" (S.A.), R. J. Westlake's, brown, foaled 1944, s. Van Derby, d. Royal's Sister. Colours: Green, gold sleeves and cap.

5106 103 "Westwood's Nom.," Mrs. H. Westwood's, black, foaled 1944, s. Wonga Pronto, d. Edna's First. Colours: Black, red spots and cap.

5107 104 "Whyte's Nom.," B. D. Whyte's, bay, aged, s. New Lulu, d. Shyann. Colours: Blue, pink sleeves.

5108 105 "Black Warr," William Wilson's, black, aged, s. Great Warr, d. Betty Huon. Colours: Blue, gold armbands and cap.

5109 106 "Grandaway," W. Wright's, black, aged, s. Grand Robin, d. by Straightaway. Colours: Green, red cap.

5110 107 "Gloria Dalla," W. Young's, bay, foaled 1940, s. Ven Dalla, d. Gloria Design. Colours: Blue, red cap.

CLASS.
280. **THE "OSHKOSH OVERALL" TROTTING OR PACING HANDICAP.**

(FRIDAY NIGHT, 19th SEPTEMBER).

SPECIAL PRIZES, £55 (of which £20 is presented by ROBERT REID AND CO. LTD., 341 FLINDERS LANE, MELBOURNE, MANUFACTURERS OF THE WORLD - RENOWNED "OSHKOSH" OVERALLS AND TROUSERS).

For unhoppled pacers and trotters, 2.24 or better, in harness. Four laps (twelve furlongs).
First prize, £40; second prize, £10; third prize, £5.

Winners of heats not placed in the final will each receive a special prize of £2.
Entry fee £1, Members 10/-.

5111 1 "Noble Scott" (N.Z.), H. and F. Abraham's, brown, aged, s. U Scott (imp), d. Widow Volo (imp.). Colours: Blue, orange cap.

5112 2 "Grand Boy," Harry Bullock's, black, s. Grand Derby, d. Prince Laurel. Colours: White, black hoops and cap.

5113 3 "Yeringoon," R. Condon's, brown, aged, s. Direct Derby, d. by Bronte. Colours: Black, rose sleeves and cap.

5114 4 "Royal Mavista," G. Crutchfield's, brown, aged, s. Mavista, d. Venus Mauritius. Colours: Green, red sleeves, red cap.

5115 5 "Daff's Nom.," G. G. Daff's, bay, foaled 1942, s. John Dixie, d. Namamous. Colours: Light blue, gold braces and cap.

5116 6 "Direct Native," P. Dove's, bay, aged, s. Native Prince, d. by Directaway. Colours: Brown, pink sash, brown cap.

5117 7 "Lord Daley," Peter R. Duffy's, bay, aged, s. Lord Minton, d. Butcher's Queen. Colours: Red, green band, yellow sleeves and cap.

5118 8 "Prince Conceit," Willam J. Fleming, Jnr's., bay, aged, s. Peterwah, d. Lady Lillian. Colours: Cerise, gold star and cap.

5119 9 "Senor Wilbur," G. Gath's, brown, aged, s. Don Wilbur, d. Derby Girl. Colours: Royal blue, white diamond, red sleeves and cap.

5120 10 "Dalla Grattan," W. J. Low's, bay, aged, s. Dalla Derby, d. Queenie Grattan. Colours: Orange, white check, red sleeves and cap.

5121 11 "New Chum," J. J. McGrath's, bay, aged, s. New Derby, d. by Harry Alto. Colours: Red and green.

5122 12 "Prediction," D. McInnes', bay, aged, s. Peterwah, d. Bellevue Queen. Colours: Royal blue, red sash and cap.

5123 13 "Jingle Jingle," M. Mahar's, grey, foaled 1942, s. Royal Again, d. Roan Marie. Colours: Green and gold, gold cap.

5124 14 "Aliwah," D. Moriarty's, bay, aged, s. Peterwah, d. Maritana. Colours: Blue, white sash and cap.

5125 15 "Flying Bomb," S. J. Mortimore's, chestnut, aged, s. Roy Redmond, d. by Bombay. Colours: Black, red cuffs, collar and cap.

5126 16 "Native Macgregor," H. Ogden's, black, aged, s. Native Prince, d. Ira Huon. Colours: Brown, cream sash, black cap.

5127 17 "Count Sure," G. W. Rothacker's, bay, aged, s. Quite Sure, d. Homeward Lass. Colours: White, blue braces and cap.

5128 18 "Mac's Child," W. H. Stiff's, brown, aged, s. James McElwyn, d. by Child Abdullah. Colours: Royal blue, red sash and cap.

5129 19 "Seton Belle," Gordon S. Swinden's, brown, foaled 1945, s. Main Derby, d. Lady Angelus. Colours: Black and white squares, gold sleeves and cap.

5130 20 "Winall Direct," J. B. Talbot's, black, aged, s. Louis Direct, d. Lady Hal. Colours: White, red braces and cap.

5131 21 "Dainty Wilkes," A. Turner's, brown, foaled 1941, s. Almont Wilkes, d. by Mavista. Colours: Blue, white spots, blue cap.

5132 22 "Sir Dalla," L. G. Vincent's, brown, aged, s. Dalla Derby, d. Adonis Lass. Colours: Black and white diamonds, black cap.

CLASS.
281. **THE "FOSTER'S LAGER" TROTTING OR PACING HANDICAP.**

(TUESDAY, 23rd SEPTEMBER).

SPECIAL PRIZES, £50 (presented by CARLTON AND UNITED BREWERIES LTD., BREWERS OF AUSTRALIA'S FINEST BEVERAGES, VICTORIA BITTER —FOSTER'S LAGER).

For unhoppled pacers and trotters, 2.29 or better, in harness. Three laps (nine furlongs).
First prize, £35; second prize, £10; third prize, £5.

Winners of heats not placed in the final will each receive a special prize of £2.
Entry fee £1, Members 10/-.

5133 1 "Footpad," C. Brown's, chestnut, aged, s. Winall Direct, d. Footlight. Colours: Orange, red cap.

5134 2 "Grand Boy," Harry Bullock's, black, s. Grand Derby, d. Prince Laurel. Colours: White, black hoops and cap.

5135 3 "Topic," E. Clifford's, brown, aged, s. Roy Redmond, d. Voyage Mantlett. Colours: Maroon, gold diamonds, collar, cuffs and cap.

5136 4 "Yeringoon," R. Condon's, brown, aged, s. Direct Derby, d. by Bronte. Colours: Black, rose sleeves and cap.

5137 5 "Direct Native," P. Dove's, bay, aged, s. Native Prince, d. by Directaway. Colours: Brown, pink sash, brown cap.
5138 6 "Side Play," K. V. Edward's.
5139 7 "Direct Hal," J. M. Fahey's, bay, aged, s. Tennesse Direct, d. by Bingen. Colours: Green, black sleeves and cap.
5140 8 "Bower Derby," W. J. Fleming's, black, aged, s. New Derby, d. Bower Girl. Colours: Blue, red cap.
5141 9 "Prince Conceit," William J. Fleming, Jnr's, bay, aged, s. Peterwah, d. Lady Lillian. Colours: Cerise, gold star and cap.
5142 10 "Em Walla," Stanley Foster's, bay, aged, s. Walla Walla, d. Quarvie's Pride. Colours: Yellow, black sash, sleeves and cap.
5143 11 "Manson Walla," Stanley Foster's, bay, aged, s. Walla Walla, d. Coonoma. Colours: Yellow, black sash, sleeves, and yellow cap.
5144 12 "William Redmond," Stanley Foster's, bay, aged, s. Roy Redmond, d. Poona. Colours: Yellow, black sash, sleeves and cap.
5145 13 "Stylish Native," E. Fowler's, brown, aged, s. Native Prince, d. Lady Style. Colours: Green, pink sleeves, green cap.
5146 14 "Senor Wilbur," G. Gath's, brown, aged, s. Don Wilbur, d. Derby Girl. Colours: Royal blue, white diamond, red sleeves and cap.
5147 15 "Mulie's Pride," C. Gillespie's, brown, aged, s. Roy Redmond, d. Muliemont. Colours: Purple, gold sash, black cap.
5148 16 "Kendall's Pick," F. D. Gillies', brown, aged, s. Grattan Kendall, d. by Pickway. Colours: Gold, blue braces, sleeves and cap.
5149 17 "Louisilda," J. H. Hall's, bay, aged, s. Louis Direct, d. Bazilda. Colours: Yellow, blue sleeves, yellow cap.
5150 18 "Midnight Direct," J. H. Hall's, black, foaled 1941, s Louis Direct, d. Enice Direct. Colours: Yellow, blue sleeves, yellow cap.
5151 19 "Dot Redmond," J. M. Hancock's, chestnut, aged, s. Roy Redmond, d. Dot Wilks. Colours: Gold jacket and cap.
5152 20 "Dauntless Peter," J. F. Hillier's, bay, foaled 1943, s. Peerless Peter, d. Louise Wood. Colours: Purple and old gold.
5153 21 "New Chum," J. J. McGrath's, bay, aged, s. New Derby, d. by Harry Alto. Colours: Red and green.
5154 22 "Prediction," D. McInnes', bay, aged, s. Peterwah, d. Bellevue Queen. Colours: Royal blue, red sash and cap.
5155 23 "Sonol," D. McInnes', bay, aged, s. Peterwah, d. Dagmar's Best. Colours: Royal blue, red sash and cap.
5156 24 "Jingle Jingle," M. Mahar's, grey, foaled 1942, s. Royal Again, d. Roan Marie. Colours: Green and gold, gold cap.
5157 25 "Winn-Echo," E. Moffitt's, bay, aged, s. Royal's Echo, d. Seaplane. Colours: Purple, pink sleeves.
5158 26 "Aliwah," D. Moriarty's, bay, aged, s. Peterwah, d. Maritana. Colours: Blue, white sash and cap.
5159 27 "Moriarty's Nom.," D. Moriarty's, bay, aged, s. Peterwah, d. Maritana. Colours: Blue, white sash and cap.
5160 28 "Barney Derby," S. J. Mortimore's, black, aged, s. New Derby, d. Our Way. Colours: Black, blue sleeves and cap.
5161 29 "Parkly Peter," S. S. Moulton's, brown, aged, s. Peterwah, d. Betty Homeward. Colours: Green, red hoops and cap.
5162 30 "Native Macgregor," H. Ogden's, black, aged, s. Native Prince, d. Ira Huon. Colours: Brown, cream sash, black cap.
5163 31 "Direct Parole," M. D. Pyle's, bay, foaled 1939, s. Great Parole, d. by Timely Direct. Colours: Gold, with green fern leaves, gold cap.
5164 32 "Peter Daley," E. L. Roberts', chestnut, aged, s. Peterwah, d. Lady Iona. Colours: Black, white hoops.
5165 33 "Count Sure," G. W. Rothacker's, bay, aged, s. Quite Sure, d. Homeward Lass. Colours: White, blue braces and cap.
5166 34 "While Away," L. J. O. Smith's, bay, s. Royal Machine, d. Condo Rose. Colours: Purple, gold sash, cerise cap.
5167 35 "Stiff's Nom.," J. H. Stiff's, black, foaled 1942, s. Van Logan, d. Flying Amie. Colours: Royal blue, red sash and cap.
5168 36 "Winall Direct," J. B. Talbot's, black, aged, s. Louis Direct, d. Lady Hal. Colours: White, red braces and cap.
5169 37 "New Marvel," G. Taylor's, bay, aged, s. New Derby, d. Brandon Bells. Colours: Purple, pink sleeves and cap.
5170 38 "Dainty Wilkes," A. Turner's, brown, foaled 1941, s. Almont Wilkes, d. by Mavista. Colours: Blue, white spots, blue cap.
5171 39 "Newsflash," G. A. Zimmer's, black, foaled 1942, s. New Derby, d. Mary's Choice. Colours: All brown.

CLASS.

282. THE "BRUCE SMALL" TROTTING OR PACING HANDICAP.

(FRIDAY NIGHT, 26th SEPTEMBER).

SPECIAL PRIZES, £50 (of which £20 is presented by BRUCE SMALL, CLARENDON STREET, SOUTH MELBOURNE).

For unhoppled pacers and trotters, 2.31 or better, in harness. Three laps (nine furlongs).

First prize, £35; second prize, £10; third prize, £5.

Winners of heats not placed in the final will each receive a special prize of £2.

Entry fee £1, Members 10/-.

5172 1 "Dark Bonny," A. Adam's, brown, aged, s. Dark Vin, d. by Straightaway. Colours: Green, black cap.

5173 2 "Shy Lulu," T. Allen's, bay, aged, s. New Lulu, d. Mavis Direct. Colours: Purple, pink sleeves and cap.

5174 3 "Footpad," C. Brown's, chestnut, aged, s. Winall Direct, d. Footlight. Colours: Orange, red cap.

5175 4 "Yeringoon," R. Condon's, brown, aged, s. Direct Derby, d. by Bronte. Colours: Black, rose sleeves and cap.

5176 5 "Clever Peter," B. A. Coram's, chestnut, aged, s. Clever Guy, d. Estelle Amos. Colours: Blue, orange diamonds.

5177 6 "Don's Return," Arthur E. Davies', bay, aged, s. Don Lionel, d. by First Voyage. Colours: Royal blue, black braces and sleeves, royal blue cap.

5178 7 "Side Play," K. V. Edwards'.

5179 8 "Direct Hal," J. M. Fahey's, bay, aged, s. Tennessee Direct, d. by Bingen. Colours: Green, black sleeves and cap.

5180 9 "Bower Derby," W. J. Fleming's, black, aged, s. New Derby, d. Bower Girl. Colours: Blue, red cap.

5181 10 "Em. Walla," Stanley Foster's, bay, aged, s. Walla Walla, d. Quarrie's Pride. Colours: Yellow, black sleeves, sash and cap.

5182 11 "Manton Walla," Stanley Foster's, bay, aged, s. Walla Walla, d. Coonama. Colours: Yellow, black sash, sleeves and yellow cap.

5183 12 "William Redmond," Stanley Foster's, bay, aged, s. Roy Redmond, d. Poona. Colours: Yellow, black sash, sleeves and cap.

5184 13 "Masoldie," Karl Freudenthal's, bay, aged, s. Mavista, d. Soldier's Dream. Colours: Red and white squares.

5185 14 "Ernest Direct," F. C. Gibbs', black, aged, s. Louis Direct, d. by Don Alto. Colours: Green, fawn sleeves.

5186 15 "Mulie's Pride," C. Gillespie's, brown, aged, s. Roy Redmond, d. Muliemont. Colours: Purple, gold sash, black cap.

5187 16 "Louisilda," J. H. Hall's, bay, aged, s. Louis Direct, d. Bazilda. Colours: Yellow, blue sleeves, yellow cap.

5188 17 "Midnight Direct," J. H. Hall's, black, foaled 1941, s. Louis Direct, d. Enice Direct. Colours: Yellow, blue sleeves, yellow cap.

5189 18 "Dot Redmond," J. M. Hancock's, chestnut, aged, s. Roy Redmond, d. Dot Wilks. Colours: Gold jacket and cap.

5190 19 "Grand Cobber," Ian M. Hay's, bay, aged, s. Cobber O' Mine, d. Sun Deck. Colours: Purple, Green sleeves and cap.

5191 20 "Little Royal," W. Heywood's, bay, aged, s. Royal Again, d. by Machine Brick. Colours: Light blue, dark blue sleeves, light blue cap.

5192 21 "Dauntless Peter," J. F. Hillier's, bay, foaled 1943, s. Peerless Peter, d. Louise Wood. Colours: Purple and old gold.

5193 22 "Project," R. A. Johnstone's, black, aged, s. Device, d. by Dick Alto. Colours: Royal blue and pink, pink and blue cap.

5194 23 "Flying Raider," F. Kellow's, brown, foaled 1942, s. Raider, d. Miss Corelli. Colours: Gold, green sleeves and cap.

5195 24 "Edna Raider," J. Lancaster's, bay, foaled 1942, s. Raider, d. Edna Pronto. Colours: Maroon, blue sash and cap.

5196 25 "New Chum," J. J. McGrath's, bay, aged, s. New Derby, d. by Harry Alto. Colours: Red and green.

5197 26 "Sonol," D. McInnes', bay, aged, s. Peterwah, d. Dagmar's Best. Colours: Royal blue, red sash and cap.

5198 27 "Whyalla," C. McWilliams' bay, aged, s. Radiant Derby, d. by Bazil B. Colours: Black, blue sleeves and cap.

5199 28 "Jingle Jingle," M. Mahar's, grey, foaled 1942, s. Royal Again, d. Roan Marie. Colours: Green and gold, gold cap.

5200 29 "Rothwoodwhirl," H. Males', black, aged, s. Killarney Direct, d. by Whirlwood. Colours: Blue, white stripes and cap.

5201 30 "Huon Vin," Thomas G. Missen's, brown, foaled 1943, s. Dark Vin, d. Ethel Huon. Colours: Blue, gold stripes, red sleeves and cap.

5202 31 "Winn-Echo," E. Moffit's, bay, aged, s. Royal's Echo, d. Seaplane. Colours: Purple, pink sleeves.

5203 32 "Flying Bomb," S. J. Mortimore's, chestnut, aged, s. Roy Redmond, d. Bombay. Colours: Black, red cuffs, collar and cap.

5204 33 "Parkly Peter," S. S. Moulton's, brown, aged, s. Peterwah, d. Betty Homeward. Colours: Green, red hoops and cap.

5205 34 "Crimson," H. C. Owen's, chestnut, foaled 1941, s. Roy Redmond, d. Edna Alto. Colours: Blue, red sleeves and cap.

5206 35 "Pedro's Best," F. Phyland's, brown, aged, s. Pedro's Pride, d. Beau Rene. Colours: Royal blue, gold stars, royal blue cap.

5207 36 "Direct Parole," M. D. Pyle's, bay, foaled 1939, s. Great Parole, d. by Timely Direct. Colours: Gold with green fern leaves, gold cap.

5208 37 "General Harold," A. Rickard's, chestnut, aged, s. Harold Pronto, d. by General Ribbonwood. Colours: Black, blue sleeves.

5209 38 "Peter Daley," E. L. Roberts', chestnut, aged, s. Peterwah, d. Lady Iona. Colours: Black, white hoops.

5210 39 "While Away," L. J. O. Smith's, bay, s. Royal Machine, d. Condor Rose. Colours: Purple, gold sash, cerise cap.

5211 40 "Stiff's Nom.," J. H. Stiff's, black, foaled 1942, s. Van Logan, d. Flying Amie. Colours: Royal blue, red sash and cap.

5212 41 "New Marvel," G. Taylor's, bay, aged, s. New Derby, d. Brandon Bells. Colours: Purple, pink sleeves and cap.

5213 42 "Teitz Nom.," R. W. Teitz's, bay, foaled 1941, s. John Dixie, d. Jean Siam. Colours: Purple, gold cap.

5214 43 "Dainty Wilkes," A. Turner's, brown, foaled 1941, s. Almont Wilkes, d. by Mavista. Colours: Blue, white spots, blue cap.

5215 44 "New Main," A. E. Welsh's, black foaled 1941, s. Main Derby, d. Lottie Globe. Colours: Gold, blue sash, black cap.

5216 45 "Westwood's Nom.," Mrs. H. Westwood's, black, foaled 1944, s. Wonga Pronto, d. Edna's First. Colours: Black, red spots and cap.

5217 46 "Whyte's Nom.," B. D. Whyte's, bay, aged, s. New Lulu, d. Shyann. Colours: Blue, pink sleeves.

5218 47 "Black Warr," William Wilson's, black, aged, s. Great Warr, d. Betty Huon. Colours: Blue, gold armbands and cap.

5219 48 "Newsflash," G. A. Zimmer's, black, foaled 1942, s. New Derby, d. Mary's Choice. Colours: All brown.

CLASS.

283. THE "AUTOMATIC TOTALISATORS" TROTTING HANDICAP.

(WEDNESDAY NIGHT, 24th SEPTEMBER)

SPECIAL PRIZES, £75 (presented by AUTOMATIC TOTALISATORS LIMITED, SYDNEY).

For trotters only, 2.27 or better, in harness. Four laps (twelve furlongs).

First prize, £55; second prize, £15; third prize, £5.

Winners of heats not placed in the final will each receive a special prize of £2.

Entry fee £1/5/-, Members 12/6.

5220 1 "Dainty Redmond," H. and F. Abrahams', black, aged, s. Roy Redmond (imp.), d. Dainty Top. Colours: Blue, orange cap.

5221 2 "Yeringoon," R. Condon's, brown, aged, s. Direct Derby, d. by Bronte. Colours: Black, rose sleeves and cap.

5222 3 "Wonga Park," P. J. Davin's, black, aged, s. Wonga Pronto. Colours: Blue, red hoops and cap.

5223 4 "Lord Daley," Peter R. Duffy's, bay, aged, s. Lord Minton, d. Butcher's Queen. Colours: Red, green band, yellow sleeves and cap.

5224 5 "Side Play," K. V. Edwards'.

5225 6 "Gay Daly," T. W. Ehrborn's, chestnut, aged, s. Chrystal Globe, d. by Flying Daly. Colours: Black, gold sash, white cap.

5226 7 "Prince Conceit," William J. Fleming, Jnr's., bay, aged, s. Peterwah, d. Lady Lillian. Colours: Cerise, gold star and cap.

5227 8 "Em Walla," Stanley Foster's, bay, aged, s. Walla Walla, d. Quarrie's Pride. Colours: Yellow, black sash, sleeves and cap.

5228 9 "William Redmond," Stanley Foster's, bay, aged, s. Roy Redmond, d. Poona. Colours: Yellow, black sash, sleeves and yellow cap.

5229 10 "Stylish Native," E. Fowler's, brown, aged, s. Native Prince, d. Lady Style. Colours: Green, pink sleeves, green cap.

5230 11 "Masoldie," Karl Freudenthal's, bay, aged, s. Mavista, d. Soldier's Dream. Colours: Red, and white squares.

5231 12 "Bingen Redmond," G. Gath's, black, aged, s. Roy Redmond, d. by Bingen. Colours: White, green band, red cap.

5232 13 "Senor Wilbur," G. Gath's, brown, aged, s. Don Wilbur, d. Derby Girl. Colours: Royal blue, white diamond, red sleeves and cap.

5233 14 "Dot Redmond," J. M. Hancock's, chestnut, aged, s. Roy Redmond, d. Dot Wilks. Colours: Gold jacket and cap.

5234 15 "Project," R. A. Johnstone's, black, aged, s. Device, d. by Dick Alto. Colours: Royal blue and pink, pink and blue cap.

5235 16 "Little Nimblefoot," J. Lancaster's, chestnut, aged, s. Ribbonwood's Echo, d. Edna Pronto. Colours: Maroon, blue sash and cap.

5236 17 "Prediction," D. McInnes', bay, aged, s. Peterwah, d. Bellevue Queen. Colours: Royal blue, red sash and cap.

5237 18 "Sonol," D. McInnes', bay, aged, s. Peterwah, d. Dagmar's Best. Colours: Royal blue, red sash and cap.

5238 19 "Aliwah, D. Moriarty's, bay, aged, s. Peterwah, d. Maritana. Colours: Blue, white sash and cap.

5239 20 "Flying Bomb," S. J. Mortimore's, chestnut, aged, s. Roy Redmond, d. by Bombay. Colours: Black, red cuffs, collar and cap.

5240 21 "Barney Derby," S. J. Mortimore's, black, aged, s. New Derby, d. Our Way. Colours: Black, blue sleeves and cap.

5241 22 "Parkly Peter," S. S. Moulton's, brown, aged, s. Peterwah, d. Betty Homeward. Colours: Green, red hoops and cap.

5242 23 "Annette Voyage," A. E. Pegg's, brown, aged, s. Barney Huon, d. by Royal Voyage. Colours: Cream, black braces and cap.

5243 24 "Lucy Direct," A. Pitman's, black, foaled 1942, s. Louis Direct (imp.), d. Miss Redmond. Colours: Black, blue spot, black cap.

5244 25 "Ninnette," A. Prendergast's, bay, foaled 1943, s. Parkly Peter, d. Molly Pronto. Colours: Red and white, red cap.

5245 26 "Count Sure," C. W. Rothacker's, bay, aged, s. Quite Sure, d. Homeward Lass. Colours: White, blue braces and cap.

5246 27 "Mac's Child," W. H. Stiff's, brown, aged, s. James McElwyn, d. by Child Abdullah. Colours: Royal blue, red sash and cap.

5247 28 "New Marvel," G. Taylor's, bay, aged, s. New Derby, d. Brandon Bells. Colours: Purple, pink sleeves and cap.

CLASS.

284. THE "LEADER" TROTTING HANDICAP.

(FRIDAY, 26th SEPTEMBER).

SPECIAL PRIZES. £50, (of which £25 is presented by DAVID SYME AND CO., PROPRIETORS OF "THE AGE" AND "THE LEADER").

For trotters only, 2.30 or better, in harness. Four laps (twelve furlongs).

First prize, £35; second prize, £10; third prize, £5.

Winners of heats not placed in the final will each receive a special prize of £2.

Entry fee £1, Members 10/-.

5248 1 "Dainty Redmond," H. and F. Abraham's, black, aged, s. Roy Redmond (imp.), d. Dainty Top. Colours: Blue, orange cap.

5249 2 "Bux's Nom.," S. Bux's, chestnut, aged, s. Blue Hills, d. by Grattan Voyage.

5250 3 "Topic," E. Clifford's, brown, aged, s. Roy Redmond, d. Voyage Mantlett. Colours: Maroon, gold diamonds, collar cuff and cap.

5251 4 "Yeringoon," R. Condon's, brown, aged, s. Direct Derby, d. by Bronte. Colours: Black, rose sleeves and cap.

5252 5 "Wonga Park," P. J. Davin's, black, aged, s. Wonga Pronto. Colours: Blue, red hoops and cap.

5253 6 "Lord Daley," Peter R. Duffy's, bay, aged, s. Lord Minton, d. Butcher's Queen. Colours: Red, green band, yellow sleeves and cap.

5254 7 "Side Play," K. V. Edwards'.

5255 8 "Gay Daly," T. W. Ehrhorn's, chestnut, aged, s. Chrystal Globe, d. by Flying Daly. Colours: Black, gold sash, white cap.

5256 9 "Radiant Voyage," S. Fields and J. King's, bay, aged, s. Radiant Derby, d. Bessie Bells. Colours: Royal blue, gold band, white cap.

5257 10 "Prince Conceit," William J. Fleming, Jnr's., bay, aged, s. Peterwah, d. Lady Lillian. Colours: Cerise, gold star and cap.

5258 11 "Em Walla," Stanley Foster's, bay, aged, s. Walla Walla, d. Quarries Pride. Colours' Yellow, black sash, sleeves and cap.

5259 12 "Manson Walla," Stanley Foster's, bay, aged, s. Walla Walla, d. Coonoma. Colours: Yellow, black sash, sleeves and yellow cap.

5260 13 "William Redmond," Stanley Foster's, bay, aged, s. Roy Redmond, d. Poona. Colours: Yellow, black sash, sleeves and cap.

5261 14 "Stylish Native," E. Fowler's, brown, aged, s. Native Prince, d. Lady Style. Colours: Green, pink sleeves, green cap.

5262 15 "Bingen Redmond," G. Gath's, black, aged, s. Roy Redmond. d. by Bingen. Colours: White, green band, red cap.

5263 16 "Mulies Pride," C. Gillespie's, brown, aged, s. Roy Redmond, d. Muliemont. Colours: Purple, gold sash, black cap.

5264 17 "Dot Redmond," J. M. Hancock's, chestnut, aged, s. Roy Redmond, d. Dot Wilkes. Colours: Gold jacket and cap.

5265 18 "Project," R. A. Johnstone's, black, aged, s. Device, d. by Dick Alto. Colours: Royal blue and pink, pink and blue cap.

5266 19 "Elsie's Pick," F. J. Jones', bay, foaled 1944, s. by Red Bazil, d. by Bingen. Colours: Red, yellow sleeves, green cap.

5267 20 "Little Nimblefoot," J. Lancaster's, chestnut, aged, s. Ribbonwood's Echo, d. Edna Pronto. Colours: Maroon, blue sash and cap.

5268 21 "Prediction," D. McInnes', bay, aged, s. Peterwah, d. Bellevue Queen. Colours: Royal blue, red sash and cap.

5269 22 "Complete," J. P. Moore's, brown, foaled 1940, s. Roy Redmond, d. Rose Design. Colours: Blue, red stars.

5270 23 "Moriarty's Nom.," D. Moriarty's, bay, aged, s. Peterwah, d. Maritana. Colours: Blue, white sash and cap.

5271 24 "Barney Derby," S. J. Mortimore's, black, aged, s. New Derby, d. Our Way. Colours: Black, blue sleeves and cap.

5272 25 "Parkly Peter," S. S. Moulton's, brown, aged, s. Peterwah, d. Betty Homeward. Colours: Green, red hoops and cap.

5273 26 "Crimson," H. C. Owen's, chestnut, foaled 1941, s. Roy Redmond, d. Edna Alto. Colours: Blue, red sleeves and cap.

5274 27 "Annette Voyage," A. E. Pegg's, brown, aged, s. Barney Huon, d. by Royal Voyage. Colours: Cream, black braces and cap.

5275 28 "Pedro's Best," F. Phyland's, brown, aged, s. Pedro's Pride, d. Beau Rene. Colours: Royal blue, gold stars, royal blue cap.

5276 29 "Lucy Direct," A. Pitman's, black, foaled 1942, s. Louis Direct (imp.), d. Miss Redmond. Colours: Black, blue spot, black cap.

5277 30 "Ninnette," A. Prendergast's, bay, foaled 1943, s. Parkly Peter, d. Molly Pronto. Colours: Red and white, red cap.

5278 31 "Daisy Belmont," C. Robertson's, bay, aged, s. David Belmont, d. by First Voyage. Colours: Gold, cream stars, black cap.

5279 32 "Mac's Child," W. H. Stiff's, brown, aged, s. James McElwyn, d. by Child Abdullah. Colours: Royal blue, red sash and cap.

5280 33 "Seton Belle," Gordon S. Swinden's, brown, foaled 1945, s. Main Derby, d. Lady Angelus. Colours: Black and white squares, gold sleeves and cap.

5281 34 "New Marvel," G. Taylor's, bay, aged, s. New Derby, d. Brandon Bells. Colours: Purple, pink sleeves and cap.

CLASS.

285. THE "EPSOM" TROTTING HANDICAP.

(FRIDAY, 19th SEPTEMBER).

SPECIAL PRIZES, £50.

For trotters only, 2.32 or better, in harness. Four laps (twelve furlongs).

First prize, £35; second prize, £10; third prize, £5.

Winners of heats not placed in the final will each receive a special prize of £2.

Entry fee £1, Members 10/-.

5282 1 "Dainty Redmond," H. and F. Abrahams', black, aged, s. Roy Redmond (imp.), d. Dainty Top. Colours: Blue, orange cap.

5283 2 "Brown's Nom.," C. Brown's,

5284 3 "Shanghai Lily," C. Brown's, brown, foaled 1943, s. War Danger, d. Shanghai Mary. Colours: All orange.

5285 4 "Bux's Nom.," S. Bux's, chestnut, aged, s. Blue Hills, d. by Grattan Voyage.

5286 5 "Topic," E. Clifford's, brown, aged, s. Roy Redmond, d. Voyage Mantlett. Colours: Maroon, gold diamonds, collar, cuffs and cap.

5287 6 "Yeringoon," R. Condon's, brown, aged, s. Direct Derby, d. by Bronte. Colours: Black, rose sleeves and cap.

5288 7 "Wonga Park," P. J. Davin's, black, aged, s. Wonga Pronto. Colours: Blue, red hoops and cap.

5289 8 "Side Play," K. V. Edwards',

5290 9 "Gay Daly," T. W. Ehrhorn's, chestnut, aged, s. Chrystal Globe, d. by Flying Daly. Colours: Black, gold sash, white cap.

5291 10 "Radiant Voyage," S. Fields and J. King's, bay, aged, s. Radiant Derby, d. Bessie Bells. Colours: Royal blue, gold band, white cap.

5292 11 "Miricle Maid," John M. Foster's, bay, foaled 1942, s. Miraculous, d. Pullaway. Colours: Red, white sleeves, black cap.

5293 12 "Em. Walla," Stanley Foster's, bay, aged, s. Walla Walla, d. Quarrie's Pride. Colours: Yellow, black sash, sleeves and cap.

5294 13 "Manson Walla," Stanley Foster's, bay, aged, s. Walla Walla, d. Coonoma. Colours: Yellow, black sash, sleeves and cap.

5295 14 "William Redmond," Stanley Foster's, bay, aged, s. Roy Redmond, d. Poona. Colours: Yellow, black sash, sleeves and yellow cap.

5296 15 "Masoldie," Karl Freudenthal's, bay, aged, s. Mavista, d. Soldier's Dream. Colours: Red and white squares.

5297 16 "Bingen Redmond," G. Gath's, black, aged, s. Roy Redmond, d. by Bingen. Colours: White, green band, red cap.

5298 17 "Mulie's Pride," C. Gillespie's, brown, aged, s. Roy Redmond, d. Muliemont. Colours: Purple, gold sash, black cap.

5299 18 "Dot Redmond," J. M. Hancock's, chestnut, aged, s. Roy Redmond, d. Dot Wilks. Colours: Gold jacket and cap.

5300 19 "Sunny Redmond," J. Jackson's, chestnut, foaled 1938, s. Roy Redmond, d. by Lord Ribbonwood. Colours: Black, red sleeves, black cap.

5301 20 "Project," R. A. Johnstone's, black, aged, s. Device, d. by Dick Alto. Colours: Royal blue and pink, pink and blue cap.

5302 21 "Elsie's Pick," F. J. Jones', bay, foaled 1944, s. by Red Bazil, d. by Bingen. Colours: Red, yellow sleeves, green cap.

5303 22 "Edna Raider," J. Lancaster's, bay, foaled 1942, s. Raider, d. Edna Pronto. Colours: Maroon, blue sash and cap.

5304 23 "Sonol," D. McInnes', bay, aged, s. Peterwah, d. Dagmar's Best. Colours: Royal blue, red sash and cap.

5305 24 "Whyalla," C. McWilliams', bay, aged, s. Radiant Derby, d. by Bazil B. Colours: Black, blue sleeves and cap.

5306 25 "Complete," J. P. Moore's, brown, foaled 1940, s. Roy Redmond, d. Rose Design. Colours: Blue, red stars.

5307 26 "Moriarty's Nom," D. Moriarty's, bay, aged, s. Peterwah, d. Maritana. Colours: Blue, white sash and cap.

5308 27 "Barney Derby," S. J. Mortimore's, black, aged, s. New Derby, d. Our Way. Colours: Black, blue sleeves and cap.

5309 28 "Parkly Peter," S. S. Moulton's, brown, aged, s. Peterwah, d. Betty Homeward. Colours: Green, red hoops and cap.

5310 29 "Crimson," H. C. Owen's, chestnut, foaled 1941, s. Roy Redmond, d. Edna Alto. Colours: Blue, red sleeves and cap.

5311 30 "Annette Voyage," A. E. Pegg's, brown, aged, s. Barney Huon, d. by Royal Voyage. Colours: Cream, black braces and cap.

5312 31 "Pedro's Best," F. Phyland's, brown, aged, s. Pedro's Pride, d. Beau Rene. Colours: Royal blue, gold stars, royal blue cap.

5313 32 "Lucy Direct," A. Pitman's, black, foaled, 1942, s. Louis Direct (imp.), d. Miss Redmond. Colours: Black, blue spot, black cap.

5314 33 "Ninnette," A. Prendergast's, bay, foaled, 1943, s. Parkly Peter, d. Molly Pronto. Colours: Red and white, red cap.

5315 34 "Daisy Belmont," C. Robertson's, bay, aged, s. David Belmont, d. by First Voyage. Colours: Gold, cream stars, black cap.

5316 35 "Mac's Child," W. H. Stiff's, brown, aged, s. James McElwyn, d. by Child Abdullah. Colours: Royal blue, red sash and cap.

5317 36 "New Marvel," G. Taylor's, bay, aged, s. New Derby, d. Brandon Bells. Colours: Purple, pink sleeves and cap.

5318 37 "Beau Peter," Joseph Vall's, bay, foaled, 1943, s. Highland Park, d. New Symbal. Colours: Gold, green sleeves and cap.

5319 38 "Eastern Pronto," A. E. Welsh's, black, aged, s. Wonga Pronto, d. by Harold Wilkes. Colours: Gold, blue sash, black cap.

5320 39 "Black Warr," William Wilson's, black, aged, s. Great Warr, d. Betty Huon. Colours: Blue, gold armbands and cap.

CLASS.

286. THE "METROPOLITAN AND COUNTRY TROTTING ASSOCIATION" FREE-FOR-ALL.

(THURSDAY NIGHT, 25th SEPTEMBER).

SPECIAL PRIZES, £100.

Trotters and pacers in harness. Three laps (nine furlongs).

First prize, £70; second prize, £20; third prize, £10.

Winners of heats not placed in the final will each receive a special prize of £2.

Entry fee £1/5/-, Members 12/6.

5321 1 "Lawnay," Sam Aggett's black, foaled 1942, s. Lawn Derby, d. Eileen Pronto. Colours: Pale blue, dark blue hoops, blue cap.

5322 2 "Esme Derby," J. Barron's, bay, aged, s. New Derby, d. Sweet Bronte. Colours: Pink, red sleeves and cap.

5323 3 "Amorous," C. Brown's, bay, foaled 1943, s. Robert Derby, d. Lulu Love. Colours: All Orange.

5324 4 "Cheery Blaze," C. Brown's, brown, aged, s. The Fence, d. The Ash. Colours: All Orange.

5325 5 "Silver Dixie," C. Brown's, chestnut, aged, s. John Dixie, d. Connie Wilkes, Colours: Orange, red cap.

5326 6 "Wynstar," N. Dengate's, chestnut, foaled 1941, s. Starwyn (imp.), d. Carella. Colours: Purple and black halves, black cap.

5327 7 "Black Crystal," K. V. Edwards', black, aged, s. Walla Walla, d. Egyptian Lady. Colours:

5328 8 "Dawn Raider," B. Freeland's, brown, aged, s. Raider, d. Coldap. Colours: White, ruby sleeves, white cap.

5329 9 "Raiarmagh," Mrs. M. George and J. Stamford's, brown, foaled, 1941, s. Raider, d. Armagh. Colours: Mauve, gold sleeves and cap.

5330 10 "Lavan Derby," Ernest E. Hitchcock's, black, foaled, 1941, s. Albert Derby, d. Queen De Lavan. Colours: Gold, black sleeves, gold cap.

5331 11 "Derry Down," M. Kelly's, grey, aged, s. Louis Direct, d. Little Flower. Colours: Green, black cap.

5332 12 "Great Dalla," C. Long's, bay, aged, s. Dalla Derby, d. Ruby Royal. Colours: Blue, brown sleeves and cap.

5333 13 "Chico," A. J. McCabe's, bay, aged, s. Earl Pronto, d. Chic. Colours: Green, brown horseshoes.

5334 14 "Sparkling Walla," J. McKay's, bay, aged, s. Walla Walla, d. Society Dollar. Colours: White, green diamonds, red cap.

5335 15 "Barrister Lad," Mrs. F. Trim's, black, aged, s. Pymont Peter, d. Lady Barrister. Colours: Black, light blue stripes, black cap.

5336 16 "Admiral Star," R. J. Westlake's, chestnut, aged, s. The Admiral. Colours: Green, gold sleeves and cap.

CLASS.

287. THE "COMMONWEALTH" FREE-FOR-ALL.

(SATURDAY NIGHT, 27th SEPTEMBER)

SPECIAL PRIZES, £100.

Trotters and pacers in harness. Three laps (nine furlongs).

First prize, £70; second prize, £20; third prize, £10.

Winners of heats not placed in the final will each receive a special prize of £2.

Entry fee £1/5/-, Members 12/6.

5337 1 "Prudent King," Sam Aggett's, brown, aged, s. Head Lulu, d. Chiming Rose. Colours: Blue, dark blue hoops, blue cap.

5338 2 "Esme Derby," J. Barron's, bay, aged, s. New Derby, d. Sweet Bronte. Colours: Pink, red sleeves and cap.

5339 3 "Amorous," C. Brown's, bay, foaled 1943, s. Robert Derby, d. Lulu Love. Colours: All orange.

5340 4 "Cheery Blaze," C. Brown's, brown, aged, s. The Fence, d. The Ash. Colours: All orange.

5341 5 "Silver Dixie," C. Brown's, chestnut, aged, s. John Dixie, d. Connie Wilkes. Colours: Orange, red cap.

5342 6 "Silver Peak," F. Culbert's, bay, foaled 1943, s. Peak Hill, d. Silver Heel. Colours: Black, green sash and cap.

5343 7 "Black Crystal," K. V. Edwards', black, aged, s. Walla Walla, d. Egyptian Lady. Colours:

5344 8 "Dawn Raider," B. Freeland's, brown, aged, s. Raider, d. Coldap. Colours: White, ruby sleeves, white cap.

5345 9 "Raiarmagh," Mrs. M. George and J. Stamford's, brown, foaled 1941, s. Raider, d. Armagh. Colours: Mauve, gold sleeves and cap.

5346 10 "Derry Down," M. Kelly's, grey, aged, s. Louis Direct, d. Little Flower. Colours: Green, black cap.

5347 11 "Great Dalla," C. Long's, bay, aged, s. Dalla Derby, d. Ruby Royal. Colours: Blue, brown sleeves and cap.

5348 12 "Chico," A. J. McCabe's, bay, aged, s. Earl Pronto, d Chic. Colours: Green, brown horseshoes.

5349 13 "Sparkling Walla," J. McKay's, bay, aged, s. Walla Walla, d. Society Dollar. Colours: White, green diamonds, red cap.

5350 14 "Fairade," S. J. Mortimore's, bay, aged, s. Cascade, d. Mayfair. Colours: Black, red cuffs, collar and cap.

5351 15 "Trusty Prince," E. F. Patten's, black, aged, s. Prince Dalla, d. Head Lulu's Trust. Colours: Green, red sash and cap.

5352 16 "Winall Direct," J. B. Talbot's, black, aged, s. Louis Direct, d. Lady Hal. Colours: White, red braces and cap.

5353 17 "Barrister Lad," Mrs. F. Trim's, black, aged, s. Pymont Peter, d. Lady Barrister. Colours: Black, light blue stripes, black cap.

5354 18 "Admiral Star," R. J. Westlake's, chestnut, aged, s. The Admiral. Colours: Green, gold sleeves and cap.

CLASS.

288. THE "WILL WHITBOURN" RECORD TROT.

(TROTTERS OR PACERS).

(FRIDAY, 26th SEPTEMBER).

SPECIAL PRIZE OF £50 will be awarded to the fastest horse, carrying 10 st. 10 lb. in harness, and trotting or pacing one mile on the Show Grounds track, lowering the official track record, established by "Lawn Derby," of 2 min. 4 sec., on 30th September, 1938. £30 will be awarded to the fastest horse if all fail to lower such record, provided the time is under 2 min. 10 sec., or £20 will be awarded to the fastest horse between 2 min. 10 sec. and 2 min. 15 sec. if other prizes are not won. Flying start. Galloping pacemaker allowed, if desired. A second trial may be allowed by the Ring Master if, in his opinion, an accident prevented the horse from having a fair run. Entry fee 10/-.

£25 towards the prize-money in the above class is presented by THE AUSTRALIAN TROTTING RECORD, 397 HIGH STREET, ST. KILDA.

5355 1 "Noble Scott" (N.Z.), H. and F. Abrahams', brown, aged, s. U Scott (imp.), d. Widow Yolo (imp.). Colours: Blue, orange cap.

5356 2 "Esme Derby," J. Barron's, bay, aged s. New Derby, d. Sweet Bronte. Colours: Pink, red sleeves and cap.

5357 3 "Silver Peak," F. Culbert's, bay, foaled 1943, s. Peak Hill, d. Silver Heel. Colours: Black, green sash and cap.

5358 4 "Derry Down," M. Kelly's, grey, aged, s. Louis Direct, d. Little Flower. Colours: Green, black cap.

5359 5 "Great Dalla," C. Long's bay, aged, s. Dalla Derby, d. Ruby Royal. Colours: Blue, brown sleeves and cap.

5360 6 "Sparkling Walla," J. McKay's, bay, aged, s. Walla Walla, d. Society Dollar. Colours: White, green diamonds, red cap.

5361 7 "Dakar," S. J. Mortimore's, bay, foaled 1942, s. Starwyn, d. Hemstitcher. Colours: Black, blue sleeves and cap.

5362 8 "Nancy Dalla," A. Simon's, bay, foaled 1942, s. Prince Dalla, d. Betty Todd. Colours: Maroon, gold stars and cap.

5363 9 "Winall Direct," J. B. Talbot's, black, aged, s. Louis Direct, d. Lady Hal. Colours: White, red braces and cap.

5364 10 "Admiral Star," R. J. Westlake's, chestnut, aged, s. The Admiral. Colours: Green, gold sleeves and cap.

CLASS.

289. RECORD TROT.

TROTTERS ONLY.

(DATE TO BE ARRANGED).

SPECIAL PRIZE OF £50 will be awarded to fastest horse, carrying 10 st. 10 lb. in harness, and trotting one mile on the Show Grounds track, lowering the official track record, established by "Lord Daley" of 2 min. 11 sec., or £10 will be awarded to the fastest horse, if all fail to lower such record, provided the time is under 2 min. 20 sec. Flying Start. Galloping pacemaker allowed, if desired. A second trial may be allowed by the Ring Master if, in his opinion, an accident prevented the horse from having a fair run. Entry fee 10/-.

5365 1 "Lord Daley," Peter R. Duffy's, bay, aged, s. Lord Minton, d. Butcher's Queen. Colours: Red, green band, yellow sleeves and cap.

5366 2 "Rattling Billy," John M. Foster's, brown, aged, s. by Globepool, d. Pullaway. Colours: Red, white sleeves, black cap.

5367 3 "Bingen Redmond," G. Gath's, black, aged, s. Roy Redmond, d. by Bingen. Colours: White, green band, red cap.

5368 4 "Dot Redmond," J. M. Hancock's, chestnut, aged, s. Roy Redmond, d. Dot Wilks. Colours: Gold jacket and cap.

5369 5 "Prediction," D. McInnes', bay, aged, s. Peterwalt, d. Bellevue Queen. Colours: Royal blue, red sash and cap.

5370 6 "Sonol," D. McInnes', bay, aged, s. Peterwah, d. Dagmar's Best. Colours: Royal blue, red sash and cap.

5371 7 "Aliwah," D. Moriarty's, bay, aged, s. Peterwah, d. Maritana. Colours: Blue, white sash and cap.

5372 8 "Parkly Peter," S. S. Moulton's, brown, aged, s. Peterwah, d. Betty Homeward. Colours: Green, red hoops and cap.

5373 9 "Annette Voyage," A. E. Pegg's, brown, aged, s. Barney Huon, d. by Royal Voyage. Colours: Cream, black braces and cap.

Index to Exhibitors in Trotting Section

Abrahams, H. and F., 522 Little Collins Street, Melbourne, C.1.—4638, 4639, 4711, 4712, 4880, 4881, 5004, 5111, 5220, 5248, 5282, 5355.

Adam, A., c/o T. Diskin, High Street, Trentham.—5172.

Addicott, R. J., 1 Bell Street, Preston.—4786, 4882.

Aggett, Sam, Newtown, Sydney, N.S.W.—4380, 4398, 4399, 4428, 4429, 4462, 4493, 4515, 1781, 4883, 4884, 4885, 5005, 5006, 5321, 5337.

Allen, T., 13 Norwood Street, Flemington, W.1.—4494, 4516, 4540, 4562, 4596, 4640, 4713, 4782, 4783, 4886, 4888, 5173.

Allender, Hugh, 8 McCombie Street, Elsternwick, S.4.—4714, 4784, 4785, 4887, 5097.

Barnes, J. H., Eramosa Road, Somerville.—4715, 4889.

Barron, J., Junr., Dandenong Road, Clayton.—4891, 5009.

Barron, J., Dandenong Road, Clayton.—4381, 4469, 4430, 4890, 5008, 5322, 5338, 5356.

Barron, Mrs. M. A., Dandenong Road, Clayton.—4641, 4716, 4786.

Beer, Mrs. E. M., 1 Hopetoun Street, Moonee Ponds, W.4.—4517, 4541, 4563, 4597, 4642, 4717, 4787, 4892.

Berger, C., Devenish.—4542, 4564, 4598, 4643, 4718, 4788, 4893, 5010.

Bland, L. W., 276 Myers Street, Geelong East.—5011.

Broadbent, Robert, P.O., Beaufort.—4789, 4894, 5012.

Broadbent, W., 52 Epsom Road, Ascot Vale, W.2.—4790, 4895, 5013.

Brock, J. J., 36 Crockford Street, Port Melbourne.—4543, 4565, 4599, 4719.

Brock, J. W., Mepunga West, via Allansford.—4401, 4431, 4432, 4463, 4464, 4495, 4496, 4518, 4519, 4541, 4545, 4566.

Brown, C., c/o Messrs. J. and C. Brown, 200 Arden Street, North Melbourne, N.1—4382, 4402, 4403, 4404, 4405, 4433, 4434, 4435, 4436, 4465, 4466, 4467, 4497, 4498, 4520, 4567, 4600, 4601, 4641, 4645, 4646, 4720, 4721, 4722, 4791, 4792, 4793, 4794, 4896, 4897, 4898, 4899, 5014, 5015, 5133, 5174, 5283, 5284, 5323, 5324, 5325, 5339, 5340, 5341.

Brown, R., The Woolcote, Malmsbury.—4437, 4468, 4499, 4521, 4546, 4568, 4647, 4648, 4738, 4724, 4795, 4796, 4900, 4901.

Bullock, Harry, Mt. Napier Road, Hamilton.—4726, 5112, 5134.

Bux, S., 16 Amess Street, Carlton.—4649, 4727, 4798, 4903, 5249, 5285.

Bysouth, A. G., 5 Linton Street, Ivanhoe, N.21—4547, 4569, 4602, 4650.

Chapple, R. F., 20 Northern Avenue, East Brighton.—4651, 4799, 4904, 5017.

Cleary, M. P., Nooramunga.—4905, 5018.

Clifford, E., 127 Vere Street, Abbotsford.—5135, 5250, 5286.

Coffey, Mrs. J., Beaconsfield.—4806, 5019, 5020.

Condon, R., 39 Brunswick Road, East Brunswick.—5113, 5136, 5175, 5221, 5251, 5287.

Connors, M. J., 136 Murphy Street, Richmond, E.1.—4652, 4728, 4801, 4906, 5021.

Coram, B. A., Carrington Street, Moorabbin.—5022, 5023, 5176.

Crutchfield, G., 107 The Grove, East Coburg.—4500, 4522, 4548, 4570, 4729, 4802, 4907, 5114.

Culbert, F., 5 Victoria Road, Glebe Point, N.S.W.—4383, 4406, 4438, 4469, 5342, 5357.

Curtain, Con, Court House Hotel, Footscray.—4908, 5024.

Daff, G. G., 105 Wickham Road, Moorabbin, S.20.—4909, 5115.

Davies, Arthur E., P.O. Box 53, Warracknabeal.—4910, 5177.

Davin, P. J., 264 Mitcham Road, Mitcham.—5025, 5222, 5252, 5288.

Dengate, N., 23 Roseville Avenue, Roseville, N.S.W.—4384, 4407, 4439, 4470, 4501, 5326.

Devereaux, Mrs. J., Romsey.—4911, 5026.

Diskin, T., High Street, Trentham.—4912, 5027.

Dove, P., 2 Edinburgh Street, Hampton.—4523, 4549, 4571, 4603, 5116, 5137.

Downie, R., Ripplebrook, via Drouin.—4913, 5028.

Ducat, D. A., 110 Nixon Street, Shepparton.—1440, 4471, 4604, 4653, 4730, 4803, 4914.

Duffy, Peter R., 327 Victoria Road, Gladesville, N.S.W.—4441, 4472, 4502, 4524, 4550, 5117, 5223, 5253, 5365.

Earnshaw, Mrs. M. E., c/o Mr. R. Brown, The Woolcote, Malmsbury.—4654, 4731, 4804, 4915.

Edwards, K. V., 5 Yoolooma Street, Griffith, N.S.W.—4385, 4408, 4442, 4473, 4503, 4525, 5138, 5178, 5224, 5254, 5289, 5327, 5343.

Ehrborn, T. W., 21 Station Street, Aspendale.—5225, 5255, 5290.

Ellis-Barnett, B., Glenfyne, via Cobden.—4572, 4655, 4916, 5029.

Fahey, J. M., Timboon.—4573, 4574, 4605, 4606, 4656, 4657, 4732, 4733, 4805, 4806, 4917, 4918, 5139, 5179.

Field, S., and J. King, 37 Glenunga Avenue, Glenunga, S.A.—5256, 5291.

Fleming, W. J., 143 Edward Street, East Brunswick.—4919, 5030, 5140, 5180.

Fleming, William J., Junr., 102 Pascoe Vale Road, Moonee Ponds.—5118, 5141, 5226, 5257.

Foster, H. D., 11 Peronne Street, Pascoe Vale South.—5031.

Foster, John M., Somerville.—5292, 5366.

Foster, Stanley, 60 Coppin Street, Richmond, E.1.—4443, 4474, 4658, 4734, 4807, 4920, 5142, 5143, 5144, 5181, 5182, 5183, 5227, 5228, 5258, 5259, 5260, 5293, 5294, 5295.

Fowler, E., 22 Ramsden Street, Clifton Hill.—4921, 5145, 5229, 5261.

Freeland, E., c/o J. Stamford, Trevallyn House, Launceston, Tas.—4444, 4475, 5328, 5344.

Freeman, R., and J. Jones, 70 Clayton Street, Ballarat East.—4386, 1409, 4476, 4526, 4575, 4607, 4735, 4922.

Freudenthal, Karl, 66 Strathalbyn Street, East Kew.—4923, 5032, 5184, 5230, 5296.

Gath, G., 47 St. Vincent Street, Albert Park.—4410, 4445, 4477, 4478, 4504, 4527, 4576, 4608, 4609, 4659, 4660, 4736, 4808, 4809, 4810, 4924, 4925, 4926, 5033, 5034, 5035, 5036, 5119, 5146, 5231, 5232, 5262, 5297, 5367.

Georges, Mesdames M., and M. Flocas, c/o J. Stamford, Trevallyn House, Launceston, Tas.—4610, 4661, 4737.

Georges, Mrs. M., and J. Stamford, c/o J. Stamford, Trevallyn House, Launceston, Tas.—4446, 4479, 5329, 5345.

Gibbs, E. C., 25 Derby Street, Kew, E.4.—4811, 4812, 4927, 4928, 5037, 5038, 5185.

Gillespie, C., Melton South.—5147, 5186, 5263, 5298.

Gillies, F. D., 10 Sandown Road, Ascot Vale.—4662, 4813, 5148.

Glover, G., and W. Gibson, 376 Coventry Street, South Melbourne.—4611, 4663, 4929.

Granger, L., 300 Waverley Road, East Malvern.—5040, 5041.

Greenwood, Keith L., 23 South Street, Preston, N.18.—4814, 4930.

Grogan, J., Waverley Road, Oakleigh, S.E.12.—4664, 4738, 4815, 4931, 5039.

Gwin, F., 70 Saltly Street, Spotswood, W.14.—5042.
Hall, J. H., 93 Magpie Crescent, Ballarat.—5149, 5150, 5187, 5188.
Hall, L. G., Retreat Hotel, Moubray, Launceston, Tas. —4387, 4411, 4480.
Hancock, J. M., Leitchville.—4816, 5151, 5189, 5233, 5264, 5299, 5368.
Hay, Ian M., Cobram.—4577, 4612, 4665, 4739, 4817, 4932, 5190.
Heywood, W., P.O., Dandenong.—4818, 4933, 4934, 4935, 5043, 5044, 5045, 5046, 5047, 5191.
Hickey, W. A., 54 The Espianade, Maribyrnong.—4666, 5048.
Hilber, J. F., Shepparton East.—4578, 4667, 4740, 4819, 4936, 5049, 5152, 5192.
Hitchcock, E., c/o J. Mark, Fraser Street, Tatura.—4820, 4937, 5330.
Hosken, P., 59 High Street, Maryborough.—4821, 4822, 4938, 4939, 5050, 5051.
Howell, E. J., Belvedere Park Stud Farm, Seaford.—4551, 4579, 4741.
Jackson, J., 88 Flinders Street, Mentone.—5300.
Johnsen, H. L., 47 Hertford Road, Sunshine, W.20.—4668, 4823, 4940.
Johnston, C., 60 Rae Street, North Fitzroy.—4824, 4941.
Johnstone, R. A., P.O., Box 82, Irymple.—5193, 5234, 5265, 5301.
Jones, F. J., 5 Barningham Street, East Brunswick.—5052, 5266, 5302.
Kellow, F., P.O., Watsonia.—4669, 4742, 5053, 5194.
Kelly, M., 160 Cochrane Street, Elsternwick.—4388, 4412, 4413, 4447, 4481, 4825, 4826, 5054, 5055, 5056, 5331, 5346, 5358.
Kerrins, J. B., 24 Bishop Street, Kingsville, W.12—4743, 4827, 4942.
Lace, J. and A., Catani.—4613, 4670, 4744.
Lancaster, G., Upper Ferntree Gully.—5057.
Lancaster, John, 423 Napier Street, Fitzroy.—5195, 5235, 5267, 5303.
Lloyd, Mrs. J. F., Rushworth.—4414, 4448, 4505.
Long, C., 94 Anderson Street, Bendigo.—4389, 4415, 4449, 4482, 4506, 4528, 4552, 4580, 4614, 4671, 4745, 4828, 4943, 5332, 5347, 5359.
Low, W. J., c/o F. Richardson, 102 Pascoe Vale Road, Moonee Ponds.—4451, 4484, 5120.
Loxton, C. S., 84 Glebe Road, Glebe, N.S.W.—4416, 4450, 4483, 4507, 4529.
McCabe, A. J., G.P.O., Melbourne.—4390, 4417, 4452, 5333, 5348.
McCarty, James, Mt. Gwynne, Mulwala, N.S.W.—4746, 4829, 4944, 5058.
McGrath, J. J., Goode Street, Kyneton. 5121, 5153, 5196.
McGrath, J. V., Goode Street, Kyneton.—5059.
McInnes, D., 51 Cameron Street, Coburg.—4830, 4945, 5006, 5122, 5154, 5155, 5197, 5236, 5237, 5268, 5304, 5369, 5370.
McInnes, H. D., 21 Latona Avenue, West Preston.—4530, 4553, 4581, 4615, 4672, 4747, 4831, 4946.
McKay, J., 98 Allison Road, Elsternwick.—4392, 4418, 4453, 4454, 4485, 4508, 4509, 4531, 4554, 4616, 4748, 4832, 5061, 5334, 5349, 5360.
McKay, J., and B. Cakebread, 98 Allison Road, Elsternwick.—4947, 5062.
McKay, J., and A. McPhee, 98 Allison Road, Elsternwick—4391, 4419, 4455, 4486.
McMillan, A., 33 Clifton Street, Richmond—5063.
McWilliams, C., 9 Morphett Avenue, Ascot Vale—5198, 5305.
Mahar, M., Warrenheip.—4582, 4617, 4618, 4673, 4674, 4749, 4750, 4833, 4834, 4835, 4948, 4949, 4950, 5064, 5065, 5123, 5156, 5199.
Males, H., 9 Robeson Street, West Preston.—4619, 4675, 4836, 4951, 5200.
Males, R., Woodend North.—4393, 4456, 4487, 4510, 4532, 4555, 4583, 4620, 4621, 4676, 4952, 5066.
Mann, D. J., 9 Morphett Avenue, Ascot Vale—4677, 4751, 4953.
Martin, W. T. A., Shire Office, Tatura—4488, 4511, 4533, 4584, 4622, 4837, 5067, 5068.
Missen, Thomas G., Rockbank.—4838, 4954, 5069, 5201.
Moffitt, E., 185 Nelson Road, South Melbourne.—4752, 4839, 4955, 5157, 5202.
Moore, J. P., 184 High Street, Maryborough.—4956, 4957, 5070, 5071, 5269, 5306.
Moriarty, D., P.O., Woe Wee Rup.—4534, 4556, 5124, 5158, 5159, 5238, 5270, 5307, 5371.
Morris, A. E., Ben Cairn, Don Road, Launching Place.—4840, 4358, 5072.
Mortimore, S. J., 14 Albert Street, East Malvern, S.E.5.—4394, 4420, 4421, 5125, 5160, 5203, 5239, 5240, 5271, 5308, 5350, 5361.
Moulton, S. S., Parkly, Newry.—4753, 4841, 5161, 5204, 5241, 5272, 5309, 5372.
Murphy, Gordon, P.O., Woe Wee Rup.—4959, 5073.
Nalder, Bert, Remount Depot, Mowbray, Tas.—4960, 5074
Nelson, Mrs. G. A., 3 Hallam Street, Bendigo.—4395, 4422.
Newson, H. W., 517 Albion Street, West Brunswick.—4725, 4797, 4902, 5016.
Nopenaire, A. and E. Gorman, c/o. H. Abrahams, 522 Lt. Collins Street, Melbourne.—5075.
Ogden, H., c/o. Herbert Penno, Holloway Street, Boort —4678, 5126, 5162.
O'Shea, G. R., Wellington Road, Clayton.—4623, 4679, 4754.
Owens, H. C., Jeffery Street, Wondend.—5205, 5273, 5310.
Patten, A. H., 70 Saltly Street, Spotswood, W.14.—5076.
Patten, E. F., 47 Railway Place, Newmarket.—4396, 4423, 4457, 5351.
Pegg, A. E., 4 Vine Street, Heidelberg.—5077, 5242, 5274, 5311, 5373.
Perry, A. E., 9 Munro Avenue, Carnegie, S.E.9.—4489, 4680, 4755, 4842, 4961.
Perry, C. H., 81 White Street, Tamworth, N.S.W.—4585, 4624, 4681, 4682, 4756, 4843.
Petherick, A. C., Kangaroo Flat, via Bendigo.—4683, 4757, 4844, 4962, 5078.
Phibbs, Thomas, Mulwala, N.S.W.—4684, 4685, 4758, 4759, 4845, 4846, 4963, 4964.
Phyland, F., 28 Eldridge Street, Footscray.—4760, 4847, 4965, 5079, 5206, 5275, 5312.
Pinne, N. A., 517 Albion Street, West Brunswick.—5080.
Pitman, A., 220 Danks Street, Albert Park, S.C.6.—4686, 4761, 4848, 4966, 5081, 5243, 5276, 5313.
Pizer, N., 26 Baxter Street, Coburg.—4967, 5082.
Plattfuss, J. V., c/o. 14 Ascot Vale Road, Flemington, W.1.—4849, 4968, 5083.
Prendergast, A., Clark's Hill, via Ballarat.—5244, 5277, 5314.
Prince, D., 173 Esplanade, Brighton.—4586, 4625.
Prince, David H., 98 Allison Road, Elsternwick.—4535, 4587, 4687, 4850, 4970, 5085.
Prince, David H. and W. Cook, 98 Allison Road, Elsternwick.—4626, 4762, 4969, 5084.
Pyle, W. D., P.O., Cranbourne.—5163, 5207.
Quin, E. A., 285 High Street, Northcote.—4763, 4851, 4972, 5086.
Randall, J., Elaine.—4852, 4973.
Raw, A. H., 81 Marion Road, Cowandilla, S.A.—4512, 4536, 4557, 4588, 4627, 4688.
Reid, R., Elgan Park, Notting Hill.—4490, 4689, 4764, 4853, 4974, 5087.
Rickard, A., Middleboro Road, Box Hill.—4628, 4690, 4975, 4976, 5208.
Riddell, Thomas, 74 Harold Street, Thornbury.—4629, 4691, 4765, 4854, 4977, 5088.
Roberts, E. L., 135 Albert Street, East Brunswick.—5089, 5164, 5209.
Robertson, C., Holloway Street, Boort.—4589, 4630, 4692, 4693, 4766, 4767, 4855, 4856, 4971, 5278, 5315.
Roscoe, E. R., and F. Wilkinson, Devenish.—4631, 4694, 4768, 4857, 4981.
Rothacker, G. W., Serpentine.—4590, 4632, 4695, 4769, 4858, 4978, 5127, 5165, 5245.
Rothacker, V. J., Derby.—4770, 4771, 4859, 4860, 4979, 4980, 5090, 5091.
Sait, P. J., 68 Barnett Street, Kensington, W.1.—4558, 4591, 4633, 4696, 4772, 4861, 4982.
Scandolera, A., 157 Holmes Road, Moonee Ponds, W.4.—4697, 4862, 4983.
Shaw, R. J., 39 Fisher Parade, Ascot Vale.—4537, 4559, 4592, 4863, 4984.
Simons, A., Fenton's Creek.—4458, 4698, 4773, 4864, 4985, 5362.
Smith, L. J. O., 1 Water Street, Bardwell Park, N.S.W.—4699, 4774, 4865, 4986, 5166, 5210.
Sonsie, J., 6 Buckley Street, Essendon.—4866, 4987, 5092.
Stevens, G., 11 Strettle Street, Thornbury.—4538, 4560, 4593.
Stiff, J. H., 203 O'Hea Street, Coburg.—4594, 4700, 4775, 4867, 4988, 5167, 5211.
Stiff, W. H., 203 O'Hea Street, Coburg.—5128, 5246, 5279, 5316.

Stornebrink, G. A., 2-4 Georgina Parade, Hartwell.—4989.
Stow, J. F., 19 Murray Road, Ormond.—4701, 4776, 4868, 4990, 5093, 5094.
Swinden, Gordon S., 28 Crotonhurst Street, Caulfield.—5095, 5129, 5280.
Talbot, J. B., Longford, via Sale.—4424, 4459, 4491, 4513, 5130, 5168, 5352, 5363.
Taylor, G., 551 Sydney Road, Brunswick.—5169, 5212, 5247, 5281, 5317.
Taylor, Thomas, 134 Duke Street, Castlemaine.—4702, 4777, 4870, 4871, 4991.
Taylor, T. G., Farran Street, Castlemaine.—4460, 4514, 4634, 4703, 4869.
Teitz, R. W., 3 Owen Street, East Kew.—4872, 5096, 5213.
Teitz, W. S., 3 Owen Street, East Kew.—4704, 4778, 4992
Terry, C., 31 Separation Street, Fairfield.—4635, 4705.
Trim, Mrs. F., 71 Castle Street, Edwardstown, S.A.—4425, 5335, 5353.
Turner, A., P.O., Notting Hill.—4706, 4873, 4993, 4994, 5097, 5131, 5170, 5214.
Valls, Joseph, 252 Johnston Street, Abbotsford, N.9.—4707, 4708, 4874, 4995, 4996, 5098, 5099, 5318.
Vincent, L. G., 56 Spry Street, North Coburg.—4539, 4561, 4636, 5132.
Welsh, A. E., Davey Street, Woodend.—5100, 5101, 5215, 5319.
Welsh, L., Raglan.—4875, 4997, 5102, 5103.
Welsh, V. E., Raglan.—4876, 4998, 5104.
Westlake, R. J., P.O., Box 148, Portland.—4397, 4426, 4461, 4492, 4595, 4637, 4709, 4779, 4877, 4999, 5105, 5336, 5354, 5364.
Westwood, Mrs. H., Joffre Street, Preston.—5106, 5216.
Whyte, B. D., 46 South Street, Ascot Vale.—5107, 5217.
Wilson, William, 5 Reeves Street, Clifton Hill.—5108, 5218, 5320.
Wright, W., 7 Blenheim Avenue, Mont Albert, E.10.—4710, 5000, 5109.
Young, W., Diggers' Rest.—4878, 5001, 5110.
Yuncken, Mrs. H. F., Lower Plenty.—4427.
Zimmer, G. A., Calivil, via Mitiamo.—4879, 5002, 5003, 5171, 5219.

TROTTING CONTROL BOARD

OFFICES established in the Administrative Building on the Showgrounds at the corner of Degraves Street and McFarlane Avenue (above the Victorian Government Tourist Bureau) will be open throughout the period of the Royal Show.

Registration Forms may be obtained and enquiries relating to Trotting at Agricultural Shows and the future conduct of Trotting Races throughout Victoria will be dealt with by the Officials of the Board.

A. V. DUNN,
Secretary

CATTLE

STEWARDS-IN-CHIEF:
BEEF CATTLE: J. E. ROBERTSON, Esq.
DEPUTY: W. J. T. CLARKE, Esq.
DAIRY CATTLE: A. H. MOORE, Esq.

Entries are accepted on the distinct understanding that stock may not be removed from the Show Grounds until after 1 p.m. on Friday, 26th September.

The breeding year for all Cattle (including Fats) dates from 1st July in each year.

Nurse Cows are not to be entered for competition, but pens will be provided at 2/6 each if application is made at time of entry.

Cow or Heifer entered as "in milk" can be transferred to the "in calf" class, if she has not calved prior to judging day, or vice versa.

Cows or Heifers entered in the "in calf" classes must be stripped out prior to entering the judging ring.

Judges have the right to order any Cow competing for Championships to be milked dry before finally awarding the prizes.

In all Sections feed sheds are available for exhibitors. Charge, 12/6 during the currency of the Show. Feed-mixing bins may be hired for 2/6 each. Exhibitors are not permitted to stack feed in the Cattle Pavilions.

Cows and Heifers in milk must be in the yards on Wednesday, 17th September, and be fully milked out between 4 p.m. and 5 p.m. (except Friesians, Section 25, which will be stripped out at 9 p.m.), at which hour they will be stripped out in the presence of the Stewards, or whom they may appoint. They will be judged first on Thursday morning. The owner or his representative must be in attendance when females are being stripped out.

Entries of milking stock (Sections 19 to 26 inclusive) will only be accepted subject to the following regulations regarding the disposal of milk.

In order that the Society can comply with the provisions of the Dairy Supervision Act, exhibitors are not permitted to dispose of milk prior to and during the currency of the Show, either by sale or gift, other than to the Society's agent, who is situated at the Milk Room (beside the No. 1 Cattle Pavilion). All milk will be purchased according to butter-fat value, based upon a complete test of the bulked milk, and returns forwarded to exhibitors after the Show. No milk will be paid for unless approved milk utensils are used and hygienic methods are adopted.

Entries limited to three in each class (except where otherwise specified) from any one exhibitor.

Only one exhibitor will be recognised as an owner from any one holding, and any exhibitor who enters, or permits the entry of any of his stock, in the name of any other exhibitor, shall be disqualified.

Any exhibitor who shall, without due cause, fail to parade any animal before the Judge, when required so to do by the Steward of the Section, shall be liable to a fine of £1.

Parades.—All prize-winning horses and cattle must be taken out on parade, in accordance with the printed programme. Exhibitors shall be subject to a fine of ten shillings in each case in which this regulation is not complied with, and shall also be liable to forfeit the prize or prizes awarded to their exhibit or exhibits. The parading of non-prize-winning animals is optional with exhibitors. All horses and cattle parading must wear exhibit numbers. No ribbons will be permitted on exhibits except those won during the Show.

If, in the opinion of the Secretary, any exhibit or exhibits of stock be deemed to be dangerous, the owner of such exhibit or exhibits shall immediately, upon notice to that effect, remove such exhibit or exhibits from the Society's Grounds.

All male exhibits of Cattle over the age of 12 months shall be rung through the nose, and when on parade or going to and from the parade shall be led by such ring. Exhibitors will be liable to a fine of £2 for every infringement of this regulation.

Each exhibitor is required to see that each of his exhibits is securely tethered in its stall, and in the case of polled breeds it is compulsory that they be tethered by the nose ring in addition to the head stall or neck rope.

Exhibitors or Cattle are not permitted to allow persons to ride on the backs of their exhibits. Exhibitors will be liable to a fine of £2 for any infringement of this regulation.

If, in the opinion of the Secretary, exhibits in this Section be deemed to be deformed, the owner or owners of such exhibit or exhibits shall, upon notice to that effect, remove such exhibit or exhibits from the Show Grounds.

All Cattle exhibits must be safely secured in the stalls allotted to them. Exhibitors will be held responsible for any damage caused through neglect of this regulation.

Exhibits of Cattle which, in the opinion of the Society, are not in reasonable Show condition, shall be removed from the grounds and

BEEF

SHORTHORNS

THE RECOGNISED CHAMPIONS OF THE BEEF WORLD, PRODUCE PRIME BEEF AT BOTH ENDS AND IN THE MIDDLE TOO.

▼

19,790,487 Shorthorns in the Argentine enable that country to maintain its position as the greatest beef producing Nation of the world.

JUST THINK OF IT!

Nineteen Million, Seven Hundred and Ninety Thousand, Four Hundred and Eighty-seven SHORTHORNS.

What Better Recommendation could a Breed Possess.

▼

List of Breeders supplied on request to—

The Shorthorn Society of Australia

Victorian Branch: Temple Court, COLLINS STREET, MELBOURNE

New South Wales Branch: Endeavour House, MACQUARIE PLACE, SYDNEY, N.S.W.

shall not be eligible to be offered for sale on the Show Grounds.

Any animal offered for sale may wear, in the sale ring, only those ribbons won in single competition.

In Classes where, to be eligible, animals are to be born between certain dates, which are shown, neither date is inclusive.

Beef Breeds

Section 13—Shorthorns

JUDGE:
J. CARTER, Esq.
STEWARDS:
W. J. T. CLARKE, Esq.
W. G. SHANKLAND, Esq.

Entries limited to three in each class from any one exhibitor.

All Bulls irrespective of age, must be registered as adults in the Shorthorn Herd Book of Australia, Coates' Herd Book, or other recognised Shorthorn Herd Book. All females not of age for registration, must be the progeny of registered sires and dams and recorded as progeny in the Shorthorn Herd Book of Australia.

For particulars of registration in the Shorthorn Herd Book of Australia, apply to the Secretary, the Shorthorn Society of Australia. Temple Court, 422 Collins Street, Melbourne. C.1.

Inspectors, appointed by the Shorthorn Society of Australia (Victorian Branch), will examine stock exhibited to ensure that all are tattooed in accordance with the Herd Book Regulations. Any found not to be legibly tattooed will be disqualified.

All prize-winning cattle must be paraded. (See Regulation at head of Cattle Section).

CLASS.

290. BULL, born on or before 1st September, 1944.—Prizes: £7, £3, £1. Entry fee 16/-, Members 10/-.

1 Mesdames Chauncy, Watson and Chauncy, "Wilandspey Grenadier" (3510), roan, calved 11th March, 1944, bred by Miss L. Chauncy, s. Woomargama Fisherman (3180), d. Calliope Cinderella 7th (9042).

2 L. G. Dugdale, "Blakeston Dazzler" (3785), red roan, calved 29th August, 1944, bred by exhibitor, s. Coonong Lieutenant (3208), d. Milton's Lady Glen (7671).

291. BULL, born between 1st September, 1944, and 2nd March, 1945.—Prizes: £6, £2, £1. Entry fee 16/-, Members 10/-.

No Entry.

292. BULL, born between 1st March, 1945, and 2nd September, 1945.—Prizes: £5, £2, £1, Entry fee 14/, Members 8/-.

3 C. P. Fairbairn and Co., "Woomargama Kalmuck" (Vol. 14), roan, calved 27th June, 1945, bred by exhibitor, s. Coonong Napoleon (3463), d. Woomargama Fairy 5th (10350).

3A Frank Hood, "Kywanna Emperor" (Vol. 14), roan, calved 23rd August, 1945, bred by exhibitor, s. Kywanna Prince Rupert (3477), d. Nalpa Empress 25th (6790).

4 J. Kemelfield, "Lochinver Famous" (twin) (3832), red, calved 16th August, 1945, bred by Williamson Bros., s. Calool Helmsman (3460), d. Lochinver May Rose 24th (8406).

5 Lithgow and Ross, "Dauntless Royal" (3813), roan, calved 24th August, 1945, bred by exhibitors, s. Coonong Nobleman (3490), d. Coonong Rosetta (10297).

CLASS.

293. BULL, born between 1st September, 1945, and 2nd December, 1945.—Prizes: £4, £2, Card. Entry fee 14/-, Members 8/-.

6 Ross Carnegie, "Rossmoyne Ferdinand" (3830), roan, calved September, 1945, bred by G. J. Wilson, s. Spring Hill Formidable (3396), d. Newlyn Duchess of Derrimut 250th (10612).

7 Ronald Leishman, "Snizort Ian 26th" (3816), red and white, calved 4th October, 1945, bred by J. and R. Leishman, s. Snizort Ian 2nd (2818), d. Snizort Mossy 11th (10447).

8 Ronald Leishman, "Snizort Regent" (3817), red roan, calved 25th September, 1945, bred by J. and R. Leishman, s. Coonong Jupiter (3130), d. Snizort Greta 2nd (8766).

9 Ronald Leishman, "Snizort Rufus" (3818), red, calved 31st October, 1945, bred by J. and R. Leishman, s. Coonong Jupiter (3130), d. Snizort Lola 2nd (10446).

10 Lithgow and Ross, "Dauntless Crofter" (3811), red, calved 28th November, 1945, bred by exhibitors, s. Coonong Nobleman (3490), d. Coonong Chrysanthemum (6321).

294. BULL, born between 1st December, 1945, and 2nd March, 1946.—Prizes: £4, £2, Card (£3/3/- of the prize money is presented by THE PASTORAL REVIEW PTY. LTD.). Entry fee 14/-, Members 8/-.

11 Ross Carnegie, "Rossmoyne Formidable" (3831), red, calved 12th February, 1946, bred by G. J. Wilson, s. Spring Hill Formidable (3396), d. Newlyn Duchess 257th (9580).

12 L. M. Dugdale, "Banool Edward" (3823), red, calved 19th December, 1945, bred by exhibitor, s. Coonong Lord Lieutenant (3370), d. Glengyron Duchess of Derrimut 138th (8563).

13 Owen Lloyd-Jones, "Hambledon Junior" (3718), red, calved 9th January, 1946, bred by exhibitor, s. Antrim Javelin (3473), d. Hambledon Josephine (10168).

14 Williamson Bros., "Lochinver Governor" (3692), red, calved 15th February, 1946, bred by exhibitors, s. Calool Helmsman (3460), d. Lochinver Lady Weston 35th (7353).

15 Williamson Bros., "Lochinver Guardsman" (3836), roan, calved 4th February, 1946, bred by exhibitors, s. Calool Helmsman (3460), d. Lochinver Emily (9393).

CLASS

295. BULL, born between 1st March, 1946, and 2nd June, 1946.—Prizes: £3, £1, Card. Entry fee 10/-, Members 7/-.

16 L. M. Dugdale, "Banool Flatterer" (3826), red, calved 12th April, 1946, bred by exhibitor, s. Coonong Lord Lieutenant (3370), d. Banool Sunset (10604).

17 C. P. Fairbairn and Co., "Woomargama Leander" (3731), red, calved 24th March, 1946, bred by exhibitors, s. Coonong Napoleon (3463), d. Woomargama Missie 3rd (9741).

18 Frank Hood, "Kywanna Pretender" (Vol. 14), red roan, calved 19th May, 1946, bred by exhibitor, s. Kywanna Prince Rupert (3477), d. Coonong Martha 4th (11129).

19 Owen Lloyd-Jones, "Hambledon Prince Standard" (3721), roan, calved 25th March, 1946, bred by exhibitor, s. Hambledon Royal Standard (3560), d. Hambledon Princess Mary (9990).

NALPA

BEEF SHORTHORNS

The Property of A. R. WITHERS



'Sandiman" Photo.

ROYAL STATESMAN, bred by K. P. McGillivray, Bunchrew, Scotland. Sire: Calrossie Broadhooks Bounty; Dam: Connie Clipper and Imported by Mr. A. R. Withers in 1940. Photo taken 27/8/43.

This herd was established in 1926 with proved breeding families. The best bulls procurable in Australia and from Scotland have been used to obtain the present high standard.

Nalpa cattle have won prizes at Royal Shows in Sydney, Melbourne and Adelaide.

BULLS AND FEMALES AVAILABLE.
Herd T.B. and C.Ab. FREE.

Apply—

Manager, NALPA STATION, via STRATHALBYN, S.A.

Phone: TAILEM BEND 29. Telegrams: TAILEM BEND.

20 F. S. Simpson, "Gunnawarra Snowstorm" (Vol. 14), white, calved 29th April, 1946, bred by exhibitor, s. Coonong Noble King (3573), d. Gunnawarra Patricia 3rd (6462).

CLASS.

296. BULL, born between 1st June, 1946, and 2nd September, 1946.—Prizes: £3, £1, Card. Entry fee 10/-, Members 7/-.

21. L. G. Dugdale, "Blakeston Edward" (3814), red, calved 1st July, 1946, bred by exhibitor, s. Coonong Lieutenant (3208), d. Glengyron Duchess of Derrimut 125th (7669).
22 L. G. Dugdale, "Blakeston Elegance" (3815), roan, calved 23rd August, 1946, bred by exhibitor, s. Coonong Lieutenant (3208), d. Blakeston Rose 18th (10124).
23 L. M. Dugdale, "Banool Formidable" (3827), roan, calved 19th July, 1946, bred by exhibitor, s Coonong Matchmaker (3323), d. Merrimu Elaine 8th (9597).
24 Owen Lloyd-Jones, "Hambledon Standard" (3821), roan, calved 20th July, 1946, bred by exhibitor, s. Hambledon Royal Standard (3560), d. Hambledon Primrose (10231).
25 Owen Lloyd-Jones, "Hambledon White Ensign" (3822), white calved 13th June, 1946, bred by exhibitor, s. Hambledon Royal Standard (3560), d. Hambledon Rosebud (9268).
26 Ronald Leishman, "Snizort Statesman 5th" (3819), roan, calved 23rd July, 1946, bred by exhibitor, s. Nalpa Statesman 23rd (3596), d. Snizort Duchess 2nd (7544).
27 G. Starritt and Son, "Kelso Jupiter" (3838), red calved 1st August, 1946, bred by exhibitors, s Coonong Jupiter (3130), d. Lochinver Lady Weston 34th (7971).
28 Williamson Bros., "Lochinver Gateman" (3834), red, calved 20th June, 1946, bred by exhibitors, s. Calool Helmsman (3460), d. Lochinver Lady Weston 45th (10204).
29 Williamson Bros., "Lochinver President" (imp. in utero) (3837), red, calved 17th August, 1946, bred by exhibitors, s. Comet, 319287, d. Kair Nonpareil Betty (imp.) (11084).

Woomargama Shorthorns

High Class Modern Beef Type Stud Sires:

COONONG NAPOLEON, c. 28.1.43.

Sire, Coonong K.C.B. by Calrossie Red Bonnet (imp.).

Dam, Coonong Secrecy by Calrossie Mascot (imp.).

DAUNTLESS MONARCH

Sire, Coonong Nobleman, 3490.

Dam, Lockinver May Queen 22nd (10427).

Woomargama Bulls won Champion and Reserve Championships at the Brisbane Royal National Show 1946, and secured the highest average price.

Ch. Bull and Jn. Ch. Heifer Sydney, 1947.

Woomargama breeding herd contains proved Shorthorn females of fashionable blood . . . Entire Stud tested for C.A. and T.B., and bulls sold have given every satisfaction in commercial herds or as Stud Sires.

For particulars of Stock available for sale on the property apply—

The Manager, C. P. FAIRBAIRN & CO.,
Woomargama Estate, via Albury, N.S.W.
Telephone: Holbrook 139 D

CLASS.

297. BULL, born between 1st September, 1946, and 2nd March, 1947.—Prizes: £3, £1, Card. Entry fee 10/-, Members 7/-.

30 Ross Carnegie, "Kumbada Noel" (3829), red, calved 4th November, 1946, bred by exhibitor, s. Coonong Lord Lieutenant (3370), d. Merrimu Novel (9602).
31 L. M. Dugdale, "Banool Falcon" (3824), red roan, calved 10th October, 1946, bred by exhibitor, s. Coonong Lord Lieutenant (3370), d. Banool Muriel (10110).
32 L. M. Dugdale, "Banool Flake" (3825), white, calved 14th October, 1946, bred by exhibitor, s. Coonong Ian (3034), d. Coonong Fancy (6324).
33 L. M. Dugdale, "Banool Gladiator" (3828), white, calved 9th January, 1947, bred by exhibitor, s. Coonong Ian (3034), d. Yin Barun Clipper 11th (7640).
34 Ronald Leishman, "Snizort Statesman 9th" (3820), roan, calved 8th September, 1946, bred by exhibitor, s. Nalpa Statesman 23rd (3596), d. Snizort Phyllis (9298).
35 Lithgow and Ross, "Dauntless Butterscotch" (3810), red, calved 25th October, 1946, bred by exhibitors, s. Coonong Nobleman (3490), d. Buttercup (imp.) (7350).
36 Lithgow and Ross, "Dauntless Croupier" (3812), red, calved 17th October, 1946, bred by exhibitors, s. Coonong Nobleman (3490), d. Coonong Chrysanthemum (6321).
37 Williamson Bros, "Lochinver Gamble" (3833), white, calved 12th September, 1946, bred by exhibitors, s. Calool Helmsman (3460), d. Lochinver Princess 131st (10206).
38 Williamson Bros., "Lochinver Grenadier" (3835), red, calved 8th September, 1946, bred by exhibitors, s. Calool Helmsman (3460), d. Lochinver May Queen 16th (9713).

298. COW, born on or before 1st September, 1944 (giving milk or in calf).—Prizes: £5, £2, £1. Entry fee 14/-, Members 8/-.

39 L. G. Dugdale, "Coonong Roselinty 2nd" (10199), roan, calved 7th March, 1942, bred by D. R. McCaughey, s. Dundermot Roving Lad, 276584, d. Coonong Rosebud 4th (8087).
40 L. M. Dugdale, "Banool Fancy" (Prog. Vol. 12), red roan, calved 1st April, 1944, bred by exhibitor, s. Coonong Lord Lieutenant (3370), d. Coonong Fancy (6324).
41 L. M. Dugdale "Banool Princess May" (11162), roan, calved 12th April, 1943, bred by exhibitor, s. Coonong Ian (3034), d. Yin Barun Princess Royal 12th (8988).
42 L. M. Dugdale "Merrimu Elaine 8th (9597), roan, calved 12th November, 1940, bred by Estate late R. H. Dugdale, s. Coonong Grenadier (2717), d. Merrimu Elaine 3rd (6692).

299. HEIFER, born between 1st September, 1944, and 2nd March, 1945 (giving milk or in calf).—Prizes: £4, £2, £1. Entry fee 14/-, Members 8/-.

43 L. M. Dugdale, "Banool Broadhooks" (Prog. Vol. 13), red roan, calved 14th October, 1944, bred by exhibitor s. Coonong Lord Lieutenant (3370), d. Yin Barun Broadhooks (7670).

300. HEIFER, born between 1st March, 1945, and 2nd September, 1945.—Prizes: £3, £2, Card. Entry fee 10/-, Members 7/-.

44 L. M. Dugdale "Banool Bud 2nd" (Prog. Vol. 13), red, calved 12th May, 1945, bred by exhibitor, s. Coonong Lord Lieutenant (3370), d. Hambledon Bud 13th (8986).
45 L. M. Dugdale "Merrimu Belle 16th" (Prog. Vol. 13), white, calved 10th June, 1945, bred by Estate late R. H. Dugdale, s. Coonong Matchmaker (3323), d. Merrimu Belle 7th (9590).
46 L. M. Dugdale, "Merrimu Wristlet" (Prog. Vol. 13), white, calved 19th July, 1945, bred by Estate late R. H. Dugdale, s. Coonong Matchmaker (3323), d. Merrimu Bangle (9809).
47 C. P. Fairbairn and Co., "Woomargama Broadhooks 2nd (Prog. Vol. 13), red, calved 14th August, 1945, bred by exhibitors, s. Coonong Napoleon (3463), d. Woomargama Broadhooks Catherine 2nd (10346).

48 Ronald Leishman, "Snizort Judy" (Prog. Vol. 13), red and white, calved 18th July, 1945, bred by J. and R. Leishman's Coonong Jupiter (3130), d. Snizort Jealousy 5th (8578).

49 Lithgow and Ross, "Dauntless Melody 2nd" (Prog. Vol. 13), roan, calved 23rd June, 1945, bred by exhibitors, s. Coonong Nobleman (3490), d. Lochinver Melody 20th (10276).

CLASS.

301. HEIFER, born between 1st September, 1945, and 2nd December, 1945.—Prizes: £3, £1, Card. Entry fee 10/-, Members 7/-.

50 L. G. Dugdale "Blakeston Lilac 10th" (Prog. Vol. 13), red, little white, calved 12th October, 1945, bred by exhibitor, s. Coonong Lieutenant (3208), d. Blakeston Lilac 2nd (9012).

51 C. P. Fairbairn and Co., "Woomargama Jennifer 2nd" (Prog. Vol. 13), red, calved 1st October, 1945, bred by exhibitors, s. Coonong Napoleon (3463) d. Woomargama Jennifer (10404).

52 J. Kemelfield, "Coonong Keepsake 4th" (Prog. Vol. 13), roan, calved 18th October, 1945, bred by D. R. McCaughey, s. Nalpa Statesman (3206), d. Coonong Keynote 3rd (7376).

53 Ronald Leishman, "Snizort Red Mossy" (Prog. Vol. 13), red, calved 7th October, 1945, bred by J. and R. Leishman, s. Coonong Jupiter (3130), d. Snizort Mossy 8th (9044).

54 Ronald Leishman, "Snizort Red Patch" (Prog. Vol. 13), red and white, calved 27th September, 1945, bred by J. and R. Leishman, s. Coonong Jupiter (3130), d. Snizort Patch (8582).

55 Lithgow and Ross, "Dauntless Red Princess" (Prog. Vol. 13), red, calved 2nd November, 1945, bred by exhibitors, s. Coonong Nobleman (3490), d. Lochinver Princess 14th (10428).

56 Williamson Bros., "Lochinver Emily 3rd" (Prog. Vol. 13), roan, calved, 26th September, 1945, bred by exhibitors, s. Caloot Helmsman (3400), d. Lochinver Emily 2nd (9534).

CLASS.

302. HEIFER, born between 1st December, 1945, and 2nd March, 1946.—Prizes: £3, £2, Card. Entry fee 10/-, Members 7/-.

57 L. G. Dugdale, "Blakeston Lady Glen 3rd" (Prog., Vol. 13), roan, calved 15th December, 1945, bred by exhibitor, s. Coonong Lieutenant (3208), d. Blakeston Lady Glen (9407).

303. HEIFER, born between 1st March, 1946, and 2nd June, 1946.—Prizes: £3, £1, Card. Entry fee 10/-, Members 7/-.

58 L. M. Dugdale, "Banool Ada" (Prog., Vol. 13), red, calved 21st April, 1946, bred by exhibitor, s. Coonong Lord Lieutenant (3370), d. Glengyron Duchess of Derrimut 185th (9705).

59 L. M. Dugdale, "Banool Empress 2nd" (Prog., Vol. 13), roan, calved 16th May, 1946, bred by exhibitor, s. Coonong Lord Lieutenant (3370), d. Clifton Grand Duchess 42nd (8147).

60 L. M. Dugdale, "Banool Mulberry 3rd" (Prog., Vol. 13), red, calved 16th May, 1946, bred by exhibitor, s. Coonong Lord Lieutenant (3370), d. Coonong Madge 2nd (7620).

61 Owen Lloyd-Jones, "Hambledon Vixen" (Prog., Vol. 13), red, calved 16th April, 1946, bred by exhibitor, s. Antrim Javelin (3473), d. Hambledon Victory (10675).

62 Ronald Leishman, "Snizort Firefly" (Prog., Vol. 13), roan, calved 28th May, 1946, bred by exhibitor, s. Nalpa Statesman 23rd (3506), d. Snizort Augusta 2nd (10743).

63 Williamson Bros., "Lochinver Lady Weston 54th" (Prog., Vol. 13), red, calved 10th April, 1946, bred by exhibitors, s. Caloot Helmsman (3400), d. Lochinver Lady Weston 44th (10203).

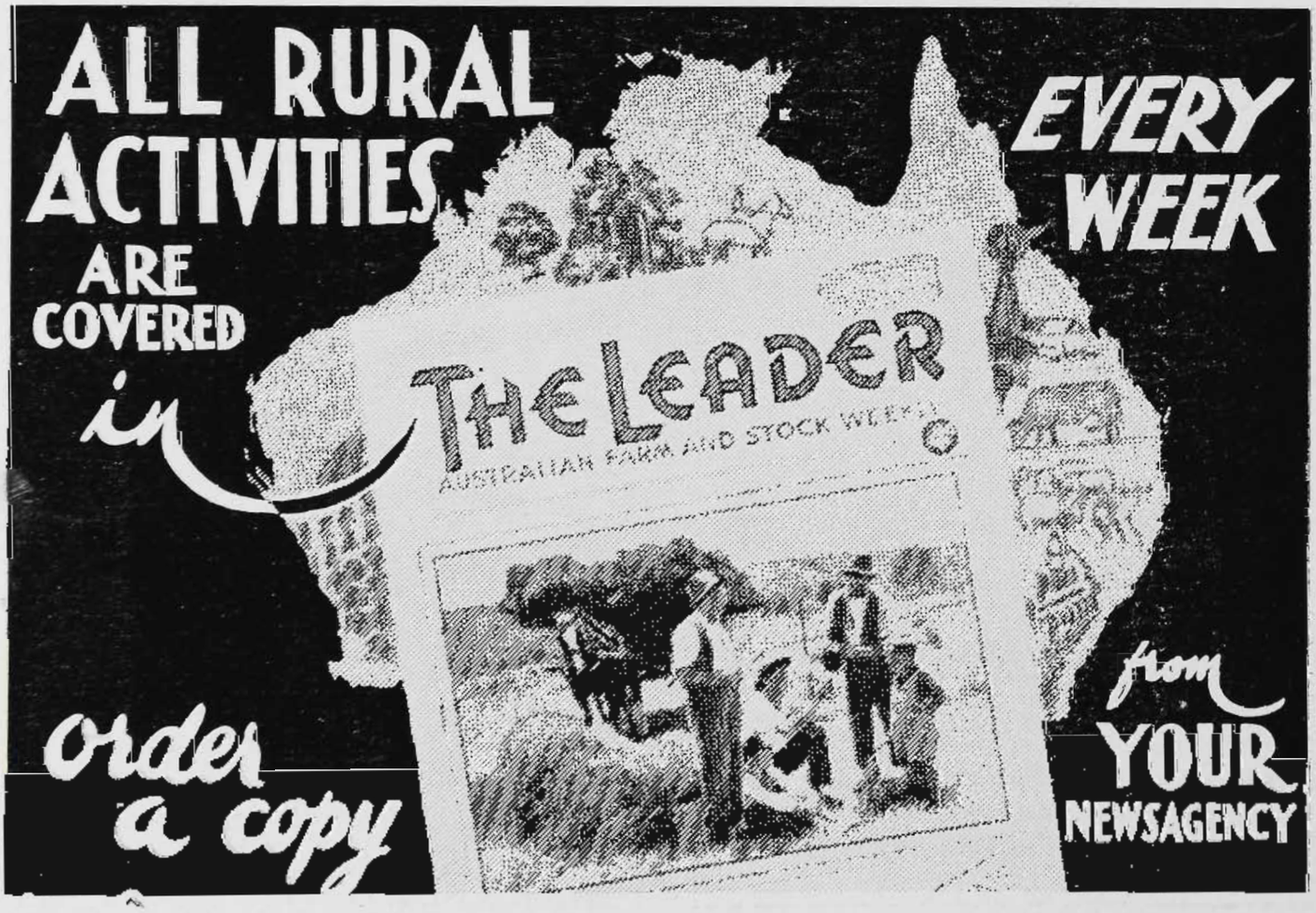

CLASS.

304. HEIFER, born between 1st June, 1946, and 2nd September, 1946.—Prizes: £3, £1, Card. Entry fee 10/-, Members 7/-.

64 L. G. Dugdale, "Blakeston Lilac 11th" (Prog., Vol. 13), red, calved 2nd June, 1946, bred by exhibitor, s. Coonong Lord Lieutenant (3370), d. Blakeston Lilac 5th (10729).
65 L. M. Dugdale, "Banool Bud 3rd" (Prog., Vol. 13), roan, calved 8th June, 1946, bred by exhibitor, s. Coonong Ian (3034), d. Hambledon Bud 13th (8986).
66 Owen Lloyd-Jones, "Hambledon Belle" (Prog., Vol. 13), red, calved 11th August, 1946, bred by exhibitor, s. Antrim Javelin (3473), d. Hambledon Air Belle (7286).
67 Ronald Leishman, "Snizort Firefly 2nd" (Prog., Vol. 13), roan, calved 29th June, 1946, bred by exhibitor, s. Nalpa Statesman 23rd (3596), d. Snizort Jealousy 10th (10136).
68 Ronald Leishman, "Snizort Firefly 3rd" (Prog., Vol. 13), white, calved 5th July, 1946, bred by exhibitor, s. Nalpa Statesman 23rd (3596), d. Milton's Amethyst 5th (7867).
69 Ronald Leishman, "Snizort Firefly 4th" (Prog., Vol. 13), white, calved 15th July, 1946, bred by exhibitor, s. Nalpa Statesman 23rd (3596), d. Snizort Greta 9th A (10744).
70 G. Starritt and Son, "Kelso Melody 3rd" (Prog., Vol. 13), red, calved 24th August, 1946, bred by exhibitors, s. Coonong Jupiter (3130), d. Kelso Melody (10870).

305. HEIFER, born between 1st September, 1946, and 2nd March, 1947.—Prizes: £3, £1, Card. Entry fee 10/-, Members 7/-.

71 L. G. Dugdale, "Blakeston Lilac 12th" (Prog., Vol. 13), red, calved 28th September, 1946, bred by exhibitor, s. Coonong Lieutenant (3208), d. Blakeston Lilac 2nd (9012).
72 L. M. Dugdale, "Banool Bellona" (Prog., Vol. 13), red roan, calved 6th October, 1946, bred by exhibitor, s. Coonong Lord Lieutenant (3370), d. Merrimu Bellona 20th (9595).
73 L. M. Dugdale, "Banool Princess May 2nd" (Prog., Vol. 13), red, calved 10th October, 1946, bred by exhibitor, s. Coonong Lord Lieutenant (3370), d. Banool Princess May (11162).
74 L. M. Dugdale, "Banool Royal Lady" (Prog., Vol. 13), red, calved 26th December, 1946, bred by exhibitor, s. Coombing Park Firefly 3rd (3276), d. Coombing Royal Lady 3rd (11163).
75 Owen Lloyd-Jones, "Hambledon Guilder Rose" (Prog., Vol. 14), red, calved 19th December, 1946, bred by exhibitor, s. Antrim Javelin (3473), d. Hambledon Wild Rose (9270).
76 G. Starritt and Son, "Kelso Duchess 2nd" (Prog,. Vol. 13), red, calved 28th September, 1946, bred by exhibitors, s. Coonong Jupiter (3130), d. Lochinver Duchess 37th (9716).
77 G. Starritt and Son, "Kelso May Queen 3rd" (Prog., Vol. 13), red, calved 23rd October, 1946, bred by exhibitors, s. Coonong Jupiter (3130), d. Lochinver May Queen 10th (7354).
78 Williamson Bros., "Lochinver Emily 4th" (Prog., Vol. 13), red, calved 20th October, 1946, bred by exhibitors, s. Calool Helmsman (3460), d. Lochinver Emily 2nd (9394).
79 Williamson Bros., "Lochinver Princess 165th" (Prog., Vol. 13), red, calved 3rd October, 1946, bred by exhibitors, s. Calool Helmsman (3460), d. Lochinver Princess 140th (11087).

306. *GROUP PRIZES (Special): One male and two females exhibited in Classes 290 to 295 and 298 to 303, bred by exhibitor.—Prizes: £6, £2, Card. Entry fee 16/-, Members 10/-.

80 L. G. Dugdale.
81 L. M. Dugdale.
82 L. M. Dugdale.
83 C. P. Fairbairn and Co.
84 Ronald Leishman.
85 Lithgow and Ross.
86 Williamson Bros.

CLASS.

307. *GROUP PRIZES (Special): For the best three Heifers, exhibited in Classes 300 to 305, not necessarily by the one sire, but bred by the exhibitor.—Prizes: £4, £2, Card. Entry fee 14/-, Members 8/-.

87 L. G. Dugdale.
88 L. M. Dugdale.
89 L. M. Dugdale.
90 Owen Lloyd-Jones.
91 Ronald Leishman.
92 Ronald Leishman.
93 Williamson Bros.

308. *SHORTHORN BREEDERS' PLATE, of £10/10/- (Special), donated by the SHORTHORN SOCIETY OF AUSTRALIA (VICTORIAN BRANCH): For best Bull and two Heifers exhibited in Classes 296, 297, 304 or 305, not necessarily by the one sire, bred by exhibitor.—Prizes: £8/8/-, £2/2/-, Card. Entry fee £1, Members 12/-.

94 L. G. Dugdale.
95 L. M. Dugdale.
96 L. M. Dugdale.
97 Owen Lloyd-Jones.
98 Ronald Leishman.
99 G. Starritt and Son.
100 Williamson Bros.

309. *STEER, calved on or after 1st July, 1945, and before 1st July, 1946. To be the progeny of male and female registered in the Shorthorn Herd Book of Australia, and submitted in the calving returns of the breeder. May be either stall fed, grazed on natural pasture, or both. Must be quiet and tractable, and led into the judging and sale rings. Special prize of 20 Guineas donated by THE SHORTHORN SOCIETY of AUSTRALIA (VICTORIAN BRANCH).—First prize, £15/15/-; second prize, £5/5/-. Entry fee 10/-.

NOTE.—All steers exhibited at the 1948 and future Shows must be tattooed in accordance with Herd Book Regulations.

NOTE.—Exhibitors in the above Class are eligible to compete in Classes 545 and 546.

JUDGING ARRANGEMENTS (CLASS 309).

The steers are to be weighed alive on the day previous to judging and the live weights handed to the Judge. In the first place, the steers are to be judged alive (by the Shorthorn Judge in the Shorthorn ring) on the lines of breed characteristics and suitability for the beef trade. A maximum number of 40 points can be awarded to exhibits when alive.

The steers are to be sold by auction at Newmarket on behalf of the exhibitor, and on Thursday, 25th September, they will be slaughtered in the presence of the Judge (a butcher), weighed for dead weight, and judged on appearance when dressed for colour, quality and value of meat, hide and offal. The maximum number of points which can be awarded for the dead carcase, hide and offal is 60. The live weight is also to be furnished to the carcase judge, who has power to have the carcase cut as he wishes in order to arrive at correct judgment. The prizes are to be awarded to the exhibits that

gain most points in the two judgings, and are the property of the exhibitors who enter the steers, and not of the purchasers.

After the final awards are made, the meat must be placed on exhibition for two days at butchers' shops within a radius of six miles from Melbourne G.P.O., due notice of days and place to be given to the public. The judges are to be asked to furnish reports on the competition to the Shorthorn Society of Australia (Victorian Branch), Temple Court, 422 Collins Street, Melbourne, C.1.

101 L. G. Dugdale, "Sox," red, calved 3rd July, 1945, bred by exhibitor, s. Coonong Lieutenant (3208), d. Blakeston Rose 10th (8109).

102 L. M. Dugdale, ———, roan, calved 31st July, 1945, bred by exhibitor, s. Coonong Lord Lieutenant (3370), d. Glengyron Duchess of Derrimut 145th (S568).

103 L. M. Dugdale, ———, red, calved 22nd August, 1945, bred by exhibitor, s. Coonong Lord Lieutenant (3370), d. Glengyron Duchess of Derrimut 141st (S565).

SHORTHORN SIRES' MEMORIAL.—A special prize of £3/3/- will be awarded to the owner of the most successful sire in the Shorthorn Section. Three points will be awarded for a first prize in Classes 290 to 305, two points for a second and one point for a third prize. The name of the winning sire for the year and the names of the owner and breeder will be recorded upon an Honour Board, which will be displayed in No. 3 Cattle Pavilion.

Hambledon Beef Shorthorn Stud

HEAD SIRE: CHAPELTON REGENT (Imp.).

Imported May, 1946.

Hambledon Bulls have been Champion and Reserve Champion at both Sydney and Melbourne Royal Shows. The Stud also gained two firsts and two special prizes at Melbourne Royal, 1934, with three head of stock.

Top Price for Bulls at R.A.S.V. Sales, 1937.

YOUNG BULLS AND FEMALES FOR SALE

Inspection Invited.

Apply:

Owen Lloyd-Jones

HAMBLEDON STUD,

TARCUTTA, N.S.W.

Telephone: 17 Tarcutta.

TROPHY, presented by **MESSRS. WM. DRUMMOND AND CO., will be awarded to the** exhibitor of the Best Shorthorn Bull exhibited in Classes 296 or 297 (not necessarily bred by exhibitor), to be won three time by the same exhibitor. Winners:—1938, D. R. McCaughey; 1939, A. J. Simpson; 1946, Williamson Bros.

TROPHY, VALUED at £5/5/-, presented by **MESSRS. EDWARD TRENCHARD AND CO.**, will be awarded to the exhibitor of the Best Shorthorn Heifer exhibited in Classes 304 or 305.

ALEX. LANG MEMORIAL TROPHY, VALUED AT £10/10/-, presented through **SHORTHORN SOCIETY OF AUSTRALIA (VICTORIAN BRANCH)**, will be awarded to the winner of the Shorthorn Breeders' Plate (Class 308).

COONONG TROPHY, VALUED AT £5/5/-, presented by **D. R. McCAUGHEY, Esq., will** be awarded to the exhibitor of the Best Bull exhibited in Classes 294 to 297.

ROBERT CLARKE MEMORIAL CUP, VALUED AT £10/10/-, presented by **THE SHORTHORN SOCIETY OF AUSTRALIA (VICTORIAN BRANCH)**, will be awarded to the exhibitor of the Best Pair of Bulls exhibited in Classes 296 and/or 297.

JOHN WILLIAMSON MEMORIAL TROPHY. A Trophy valued at £10/10/-, presented through **THE SHORTHORN SOCIETY OF AUSTRALIA (VICTORIAN BRANCH)**, will be awarded to the exhibitor of the winning steer in Class 309 (to be won three) times by the same exhibitor, not necessarily in succession.

A SPECIAL RIBBON will be awarded to the most successful exhibitor in this section. Three points will be awarded for a first prize in each numbered class, two points for a second prize, and one point for a third prize. In the event of a tie, two points will be allotted for Championships and one point for Reserve Champion awards.

A SILVER CUP, presented by **THE SHORTHORN SOCIETY OF THE UNITED KINGDOM OF GREAT BRITAIN AND IRELAND**, will be awarded to the exhibitor of the Champion Shorthorn Bull. The Cup to be competed for in perpetuity, and the name of the winning animal and the exhibitor's name to be engraved on it each year. The Cup to remain the property of the Royal Agricultural Society of Victoria. The winner shall have the right to retain the Cup until just prior to the next Show. A Medal, also donated by the Shorthorn Society of the United Kingdom of Great Britain and Ireland, will be presented each year to the winner of the Cup.

CHAMPION PRIZES.

SHORTHORN BULL (excluding Class 297)—Government Certificate and Society's Sash.

RESERVE CHAMPION SHORTHORN BULL—Society's Sash.

SHORTHORN COW OR HEIFER (excluding Class 305)—Government Certificate and Society's Sash.

RESERVE CHAMPION SHORTHORN COW OR HEIFER—Society's Sash.

Section 14—Poll Shorthorns

JUDGE:
J. CARTER, Esq.
STEWARDS:
W. J. T. CLARKE, Esq.
W. G. SHANKLAND, Esq.

Entries limited to three in each class from any one exhibitor.

Cattle entered in this section must be registered in a recognised Poll Shorthorn Herd Book, or be the progeny of registered parents. For particulars of registration in the Poll Shorthorn Herd Book of Australasia, apply to the Secretary, G. C. Somerville, 33 Macquarie Place, Sydney, N.S.W.

All prize-winning cattle must be paraded. (See regulation at head of Cattle Section).

CLASS.

310. BULL, born on or before 1st September, 1944. Prizes: £4, £1, Card. Entry fee 14/-, Members 8/-.

104 Ross Carnegie, "Antrim Roan Sultan" (605), roan, calved 20th August, 1944, bred by E. L. Killen, s. Maridon Sultan (imp. U.S.A.) (X1791982), d. Antrim Cremona 2nd (908).

311. BULL, born between 1st September, 1944, and 2nd September, 1945. Prizes: £4, £1, Card. Entry fee, 14/-, Members 8/-.

No Entry.

312. BULL, born between 1st September, 1945, and 2nd December, 1945.—Prizes: £3, £1, Card. Entry fee 10/-, Members 7/-.

No Entry.

313. BULL, born between 1st December, 1945, and 2nd March, 1946.—Prizes: £3, £1, Card. Entry fee 10/-, Members 7/-.

No Entry.

314. BULL, born between 1st March, 1946, and 2nd June, 1946.—Prizes: £3, £1, Card. Entry fee 10/-, Members 7/-.

No Entry.

315. BULL, born between 1st June, 1946, and 2nd September, 1946.—Prizes: £3, £1, Card. Entry fee 10/-, Members 7/-.

No Entry.

316. BULL, born between 1st September, 1946, and 2nd March, 1947.—Prizes: £3, £1, Card. Entry fee 10/-, Members 7/-.

No Entry.

317. COW, born on or before 1st September, 1944.—Prizes: £4, £1, Card. Entry fee 14/-, Members 8/-.

No Entry.

CLASS.

318. COW OR HEIFER, born between 1st September, 1944, and 2nd September, 1945.—Prizes: £4, £1, Card. Entry fee 14/-, Members 8/-.

No Entry.

319. HEIFER, born between 1st September, 1945, and 2nd December, 1945.—Prizes: £3, £1, Card. Entry fee 10/-, Members 7/-.

No Entry.

320. HEIFER, born between 1st December, 1945, and 2nd March, 1946.—Prizes: £3, £1, Card. Entry fee 10/-, Members 7/-.

No Entry.

321. HEIFER, born between 1st March, 1946, and 2nd June, 1946.—Prizes: £3, £1, Card. Entry fee 10/-, Members 7/-.

No Entry.

322. HEIFER, born between 1st June, 1946, and 2nd September, 1946.—Prizes: £3, £1, Card. Entry fee 10/-, Members 7/-.

105 F. S. Simpson, "Gunnawarra Buttercup" (Prog.), red, calved 20th July, 1946, bred by exhibitor, s. Gunnawarra Radiant (262), d. Albinia Buttercup 4th (647).

323. HEIFER, born between 1st September, 1946, and 2nd March, 1947.—Prizes: £3, £1, Card. Entry fee 10/-, Members 7/-.

No Entry.

A SPECIAL RIBBON will be awarded to the most successful exhibitor in this section. Three points will be awarded for a first prize in each numbered class, two points for a second prize, and one point for a third prize. In the event of a tie two points will be allotted for Championships and one point for Reserve Champion awards.

CHAMPION PRIZES.

POLL SHORTHORN BULL (excluding Class 316)—Government Certificate and Society's Sash.

RESERVE CHAMPION POLL SHORTHORN BULL—Society's Sash.

POLL SHORTHORN COW (excluding Class 323)—Government Certificate and Society's Sash.

RESERVE CHAMPION POLL SHORTHORN COW—Society's Sash.

Section 15—Herefords

JUDGE:
S. B. REYNOLDS, Esq.
STEWARD:
L. M. DUGDALE, Esq.

Entries limited to three in each class from any one exhibitor.

Cattle entered in this Section must be registered as Herefords in a recognised Hereford Herd Book, or be the progeny of registered parents. For particulars of registration in the Hereford Herd Book, apply to the Secretary, R. Hamilton, Primary Building, Creek Street, Brisbane, Queensland.

All prize-winning cattle must be paraded. (See Regulation at head of Cattle Section).

THE AUSTRALIAN HEREFORD SOCIETY has presented £100 as prize money in the Hereford and Fat Cattle Sections.

Golf Hill Herefords

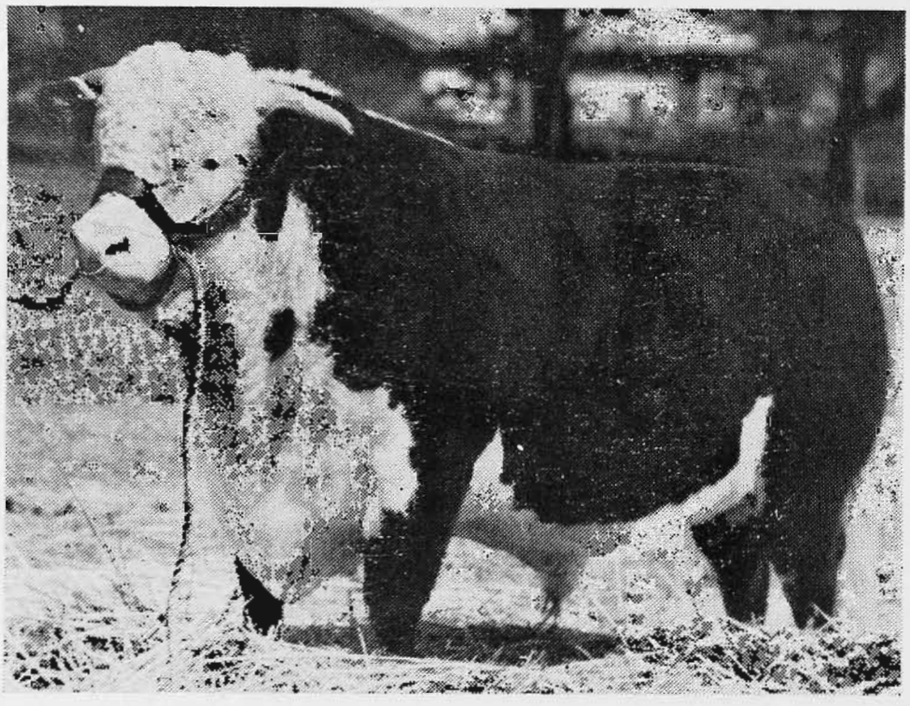

THE GOLF HILL TYPE

For particulars apply to —

Mrs. J. Biddlecombe

GOLF HILL - - SHELFORD, VIC.

CLASS.

324. BULL, born on or before 1st September, 1944.—Prizes: £4, £1, Card. Entry fee 14/-, Members 8/-.

No Entry.

325. BULL, born between 1st September, 1944, and 2nd March, 1945.—Prizes, £4, £1, Card. Entry fee 14/-, Members 8/-.

106 Dr. George M. Haydon, "Black Mountain Baritone" (7212), calved 15th October, 1944, bred by exhibitor, s. Midgeon Giltedge (3889), d. Gisborne Melbeana 6th (12432).

107 D. Andrew, "South Boorook Dynamic" (6706), calved 20th December, 1944, bred by J. R. Allen, s. Hobartville Fair Boy (4965), d. Golf Hill Marshall Lass 80th (12900).

326. BULL, born between 1st March, 1945, and 2nd September, 1945.—Prizes: £3, £1, Card. Entry fee 10/-, Members 7/-.

108 F. A. McIntyre, "Heather Brae Crusader" (7015), calved 15th August, 1945, bred by exhibitor, s. Treverder Comrade (4829), d. Golf Hill Novelty 29th (8250).

109 Nankervis Bros., "Nariel Baron" (7167), calved 15th June, 1945, bred by exhibitors, s. South Boorook Baronet (5601), d. Fernside Novelty (14327).

110 A. J. B. Welshman, "Ellimatta Thumbs Up" (7233), calved 22nd July, 1945, bred by R. J. Morgan, s. Myall Tumbler (4578), d. Golf Hill Cora 16th (7553).

111 A. J. B. Welshman, "Ellimatta Tradition 2nd" (7232), calved 14th August, 1945, bred by R. J. Morgan, s. Myall Tumbler (4578), d. Werran Corvette 9th (15367).

327. BULL, born between 1st September, 1945, and 2nd December, 1945.—Prizes: £3, £1, Card. Entry fee 10/-, Members 7/-.

112 J. R. Allen, "Vern Milton" (imp. in utero) (7156), calved 19th November, 1945, bred by R. S. de Q. Quincey, s. Commando [72204], d. Clara Vern 18th (imp.) [20463].

113 Mrs. J. Biddlecombe, "Golf Hill Beta" (7126), calved 10th September, 1945, bred by exhibitor, s. Golf Hill Beaulute (5370), d. Golf Hill Corisande 33rd (14099).

114 H. A. Lindsay-Field, "Albany Chester" (Vol. 20), calved 1st October, 1945, bred by exhibitor, s. Timor Mariner (3991), d. Warbreccan Annette (16680).

115 G. E. and C. R. Malseed, "Ascot Jonathan" (7654), calved 22nd September, 1945, bred by H. A. Lindsay-Field, s. Timor Mariner (3991), d. Warbreccan Ramona 3rd (14700).

116 H. R. Spencer, "Bon Spiel Vulcan" (7139), calved 14th September, 1945, bred by J. R. Allen, s. Hobartville Fair Boy (4965), d. Midgeon Jacinth 19th (18249).

328. BULL, born between 1st December, 1945, and 2nd March, 1946.—Prizes, £3, £1, Card. Entry fee 10/-, Members 7/-.

No Entry.

329. BULL, born between 1st March, 1946, and 2nd June, 1946.—Prizes: £3, £1, Card. Entry fee 10/-, Members 7/-.

117 Mrs. J. Biddlecombe, "Golf Hill Centaur" (7225), calved 30th March, 1946, bred by exhibitor, s. Hobartville Wonderlute (3145), d Golf Hill Corisande 50th (17525).

118 H. A. Lindsay-Field, "Albany Columbus" (Vol. 19), calved 2nd March, 1946, bred by exhibitor, s. Herbert Park Bandolier (6123), d. Warbreccan Simplicity 2nd (15884).

119 H. A. Lindsay-Field, "Albany Crusader" (Vol. 19), calved 7th March, 1946, bred by exhibitor, s. Herbert Park Bandolier (6123), d. Warbreccan Rosette (18705).

120 G. E. and C. R. Malseed, "Golf Hill Cantor" (7653), calved 12th March, 1946, bred by Mrs. J. Biddlecombe, s. Town Observer (imp.) [62367], d. Golf Hill Best Girl 33rd (14853).

121 H. R. Spencer, "Bon Spiel Gay Monarch" (7398), calved 8th April, 1946, bred by exhibitor, s. Hobartville Gay King (5554), d. Treverder Maritana 45th (16214).

CLASS.

330. BULL, born between 1st June, 1946, and 2nd September, 1946.—Prizes: £3, £1, Card. Entry fee 10/-, Members 7/-.

122 J. R. Allen, "South Boorook Fair Ray" (7661), calved 11th July, 1946, bred by exhibitor, s. Hobartville Fair Boy (4965), d. Hobartville Lioness 157th (21129).

123 Mrs. J. Biddlecombe, "Golf Hill Colossus (7549), calved 3rd August, 1946, bred by exhibitor, s. Town Observer (imp.) [62367], d. Golf Hill Winifred 37th (14903).

124 G. E. and C. R. Malseed, "Golf Hill Client" (7656), calved 6th August, 1946, bred by Mrs. J. Biddlecombe, s. Town Observer (imp.) [62367], d. Golf Hill Cora 30th (14052).

125 R. L. McEachern, "Ardno Sunbeam 4th" (Prog.), calved 2nd August, 1946, bred by exhibitor, s. Golf Hill Artist (6012), d. Glen Dhu Sunflash (6319).

126 F. A. McIntyre, "Heather Brae Elco" (Prog.), calved 12th August, 1946, bred by exhibitor, s. Colly Creek Echo (6175), d. Weeran Adorn 6th (11997).

127 H. R. Spencer, "Bon Spiel Dual Monarch" (7691), calved 20th June, 1946, bred by exhibitor, s. Hobartville Gay King (5554), d. Windsor Queen Victoria 23rd (20682).

331. BULL, born between 1st September, 1946, and 2nd March, 1947.—Prizes: £3, £1, Card. Entry fee 10/-, Members 7/-.

128 J. R. Allen, "South Boorook Corvette" (7662), calved 4th September, 1946, bred by exhibitor, s. Hobartville Fair Boy (4965), d. Golf Hill Marshall Lass 93rd (15022).

129 Mrs. J. Biddlecombe, "Golf Hill Castanay (7554), calved 8th September, 1946, bred by exhibitor, s. Town Observer (imp.) [62367], d. Golf Hill Corisande 35th (16374).

130 Mrs. J. Biddlecombe, "Golf Hill Coiner" (7555), calved 8th September, 1946, bred by exhibitor, s. Town Observer (imp.) [62367], d. Golf Hill Silver Queen 43rd (16375).

131 Mrs. J. Biddlecombe, "Golf Hill Combatant" (7553), calved 22nd September, 1946, bred by exhibitor, s. Town Observer (imp.) [62367], d. Golf Hill Cora 40th (20906).

132 Dr. George M. Haydon, "Black Mountain Ensign" (7681), calved 17th September, 1946, bred by exhibitor, s. South Boorook Wonderlute (5324), d. Golf Hill Marinda 76th (19540).

133 H. A. Lindsay-Field, "Albany Chieftain" (Vol. 20), calved 4th September, 1946, bred by exhibitor, s. Herbert Park Bandolier (6123), d. Albany Ermine (21259).

134 H. A. Lindsay-Field, "Albany Trenton" (Vol. 20), calved 2nd September, 1946, bred by exhibitor, s. Herbert Park Bandolier (6123), d. Warbreccan Vida (16678).

135 G. E. and C. R. Malseed, "Ascot Defiance," calved 3rd September, 1946, bred by exhibitors, s. Ardno Sunbeam (4584), d. Warbreccan Ramona 3rd (14700).

136 R. L. McEachern, "Ardno Dictator" (Prog.), calved 18th October, 1946, bred by exhibitor, s. Golf Hill Artist (6012), d. Golf Hill Marinda 17th (7449).

137 R. L. McEachern, "Glentrevor Ensign" (Prog.), calved 19th September, 1946, bred by H. W. Yelland, s. Golf Hill Escort (5834), d. Treverder Maritana 34th (16046).

138 F. A. McIntyre, "Heather Brae Echo 2nd" (Prog.), calved 9th September, 1946, bred by exhibitor, s. Colly Creek Echo (6175), d. Ardonachie Judy 13th (17794).

332. COW, born on or before 1st September, 1944.—Prizes: £4, £1, Card. Entry fee 14/-, Members 8/-.

139 G. E. and C. R. Malseed, "Ascot Princess" (20711), calved 22nd June, 1942, bred by exhibitors, s. Ardno Sunbeam (4584), d. Weeran Reine 26th (10929).

140 M. M. McEachern, "Ardno Cora" (16480), calved 8th July, 1941, bred by M. M. and R. L. McEachern, s. Treveder Director (3140), d. Golf Hill Cora 21st (9013).

CLASS.

333. COW OR HEIFER, born between 1st September, 1944 and 2nd March, 1945.—Prizes: £4, £1, Card. Entry fee 14/-, Members 8/-.

141 D. Andrew, "Golf Hill Silver Queen 47th" (21950), calved 2nd September, 1944, bred by Mrs. J. Biddlecombe, s. Town Observer (imp.) [62367], d. Golf Hill Silver Queen 43rd (16375).

142 H. A. Lindsay-Field, "Albany Simplicity" (22113), calved 21st October, 1944, bred by exhibitor, s. Timor Mariner (3991), d. Warbreccan Louise (18708).

334. HEIFER, born between 1st March, 1945, and 2nd September, 1945.—Prizes: £3, £1, Card. Entry fee 10/-, Members 7/-.

143 R. L. McEachern, "Ardno Marinda 6th" (Prog.), calved 20th July, 1945, bred by exhibitor, s. Bexley Stalingrad (5380), d. Ardno Marinda (16478).

144 H. R. Spencer, "Bon Spiel Pigeon 2nd" (Prog.), calved 10th July, 1945, bred by exhibitor, s. Hobartville Gay King (5554), d. South Boorook Pigeon 2nd (17796).

145 A. J. B. Welshman, "Ellimatta Moonbeam 3rd" (Prog.), calved 20th August, 1945, bred by R. J. Morgan, s. Ellimatta Coralute (6149), d. Ellimatta Moonbeam (19432).

335. HEIFER, born between 1st September, 1945, and 2nd December, 1945.—Prizes: £3, £1, Card. Entry fee 10/-, Members 7/-.

146 J. R. Allen, "South Boorook Marshall Lass 5th" (Prog.), calved 16th September, 1945, bred by exhibitor, s. Hobartville Fair Boy (4965), d. Golf Hill Marshall Lass 93rd (15022).

147 Mrs. J. Biddlecombe, "Golf Hill Marinda 90th" (Prog.), calved 7th October, 1945, bred by exhibitor, s. Hobartville Wonderlute (3145), d. Golf Hill Marinda 37th (10721).

148 H. A. Lindsay-Field, "Albany Simplicity 3rd" (Prog.), calved 16th October, 1945, bred by exhibitor, s. Timor Mariner (3991), d. Warbreccan Louise (18708).

336. HEIFER, born between 1st December, 1945, and 2nd March, 1946.—Prizes: £3, £1, Card. Entry fee 10/-, Members 7/-.

149 M. M. McEachern, "Ardno Marinda 9th" (Prog.), calved 17th December, 1945, bred by Mrs. J. Biddlecombe, s. Town Observer (imp.) [62367], d. Golf Hill Marinda 47th (12910).

337. HEIFER, born between 1st March, 1946, and 2nd June, 1946.—Prizes: £3, £1, Card.—Entry fee 10/-, Members 7/-.

150 J. R. Allen, "South Boorook Marinda 7th" (Prog.), calved 1st June, 1946, bred by exhibitor, s. Hobartville Fair Boy (4965), d. Golf Hill Marinda 74th (19110).

151 H. A. Lindsay-Field, "Albany Adele 2nd" (Twin), (Prog.), calved 20th March, 1946, bred by exhibitor, s. Herbert Park Bandolier (6123), d. Warbreccan Adele 2nd (14704).

152 M. M. McEachern, "Corie Lynn Sunshine" (Prog.), calved 12th April, 1946, bred by Mrs. J. Biddlecombe, s. Hobartville Wonderlute (3145), d. Me Mel Sunshine (11249).

338. HEIFER, born between 1st June, 1946, and 2nd September, 1946.—Prizes: £3, £1, Card. Entry fee 10/-, Members, 7/-.

153 J. R. Allen, "South Boorook Marshall Lass 8th" (Prog.), calved 14th June, 1946, bred by exhibitor, s. Hobartville Fair Boy (4965), d. South Boorook Marshall Lass 2nd (20666).

154 Mrs. J. Biddlecombe, "Golf Hill Corisande 70th" (Prog.), calved 5th June, 1946, bred by exhibitor, s. Hobartville Wonderlute (3145), d. Golf Hill Corisande 39th (16118).

155 W. R. Hanson, "Homevale Victoria 3rd," calved 5th August, 1946, bred by exhibitor, s. Golf Hill Virginian (6002), d. Treveder Victoria 13th (16213).

156 W. R. Hanson, "Homevale Victoria 4th," calved 17th August, 1946, bred by exhibitor, s. Golf Hill Virginian (6002), d. Homevale Victoria (21826).

157 G. E. and C. R. Malseed, "Ascot Sylvia," calved 26th August, 1946, bred by exhibitors, s. Ardno Sunbeam (4584), d. Bywong Maritana 5th (14189).

158 R. L. McEachern, "Ardno Maritana 10th" (Prog.), calved 15th August, 1946, bred by exhibitor, s. Colly Creek Bandbox (6177), d. Treveder Maritana 43rd (16672).

CLASS.

339. HEIFER, born between 1st September, 1946, and 2nd March, 1947.—Prizes: £3, £1, Card. Entry fee 10/-, Members 7/-.

159 J. R. Allen, "South Boorook Marshall Lass 9th," calved 4th October, 1946, bred by exhibitor, s. Hobartville Fair Boy (4965), d. Golf Hill Marshall Lass 94th (15146).

160 Mrs. J. Biddlecombe, "Golf Hill Pearly Gates 39th" (Prog.), calved 8th September, 1946, bred by exhibitor, s. Hobartville Wonderlute (3145), d. Golf Hill Pearly Gates 30th (17875).

161 H. A. Lindsay-Field, "Albany Jacqueline" (Prog.), calved 10th October, 1946, bred by exhibitor, s. Herbert Park Bandolier (6123), d. Warbreccan Jacqueline (16677).

162 H. A. Lindsay-Field, "Albany Mavis 2nd" (Prog.), calved 14th October, 1946, bred by exhibitor, s. Herbert Park Bandolier (6123), d. Warbreccan Mavis (13813).

163 R. L. McEachern, "Ardno Gladiola 14th" (Prog.), calved 16th October, 1946, bred by exhibitor, s. Bexley Stalingrad (5380), d. Treveder Gladiola 4th (7434).

340. *GROUP PRIZES (Special): One male and two females, any age, bred by and the property of the exhibitor. Competition for these prizes is limited to animals entered in the ordinary Classes.—Prizes: £3, £2, Card. Entry fee 10/-, Members 7/-.

164 J. R. Allen.

165 Mrs. J. Biddlecombe.

166 H. A. Lindsay-Field.

167 R. L. McEachern.

341. *GROUP PRIZES (Special): One male and three females, any age, the progeny of the one sire, and not necessarily owned by exhibitor. Competition in this Class is limited to animals entered in the ordinary Classes. The names of breeder and owner of progeny must be stated on entry form. First prize, £3; second prize, £2; third prize, Card. Entry fee 10/-, Members 7/-.

168 J. R. Allen.

169 Mrs. J. Biddlecombe.

170 H. A. Lindsay-Field.

342. *GROUP PRIZES (Special): One Bull and two Heifers, selected from animals entered in Classes 326, 327, 334 and 335, bred by exhibitor.—First prize, £3; second prize, £2; third prize, Card. Entry fee 10/-, Members 7/-.

171 J. R. Allen.

172 R. L. McEachern.

CLASS.
343. *HEREFORD STEER, calved on or after 1st July, 1946. May be either stall fed, grazed on natural pastures, or both. Must be quiet and tractable, and led into the judging ring. Special prize of £10, donated by THE AUSTRALIAN HEREFORD SOCIETY.—First prize, £6: second prize, £4; third prize, Card. Entry fee 10/-.

No Entry.

NOTE.—Exhibits in the above Class are eligible to compete in Class 553.

TROPHY, VALUED AT £26/5/-, presented by **MRS. J. BIDDLECOMBE**, will be awarded to the exhibitor of the Champion Hereford Bull. The trophy to be won three times before becoming the property of the exhibitor. Winners:—1938 and 1939, Alex. C. Mercer; 1946, D. Andrew.

THE "FRANK REYNOLDS" MEMORIAL TROPHY, VALUED AT £8/8/- (presented by the **AUSTRALIAN HEREFORD SOCIETY**), will be awarded for the Best Pair of Bulls exhibited in Classes 330 and/or 331, bred by the exhibitor.

A TROPHY VALUED AT £5/5/- will be presented by **THE AUSTRALIAN HEREFORD SOCIETY** for the Best Pair of Heifers exhibited in Classes 338 and/or 339, bred by the exhibitor.

COLLY CREEK TROPHY, VALUE £26/5/- (presented by **MISS V. K. R. WEATHERLY AND MRS. F. A. Ff. WEATHERLY, OF COLLY CREEK, WILLOW TREE, N.S.W.**), to be awarded to the owner of the Best Hereford Bull, two years old or under (Classes 327 to 331) each year until won outright. The trophy shall become the property of the breeder, bulls of whose breeding have gained the award for three years in succession. Each year the name of the winning bull shall be engraved on the trophy. The trophy shall be held each year by the recipient until three weeks prior to the succeeding Royal Show, when it shall be returned to the Society.

A SPECIAL RIBBON will be awarded to the most successful exhibitor in this Section. Three points will be awarded for a first prize, two points for a second prize, and one point for a third prize in each numbered Class. In the event of a tie, two points will be allotted for Championships and one point for Reserve Champion awards.

CHAMPION PRIZES.

HEREFORD BULL (excluding Class 331)—Government Certificate and Society's Sash.

RESERVE CHAMPION HEREFORD BULL.—Society's Sash.

HEREFORD COW OR HEIFER (excluding Class 339)—Government Certificate and Society's Sash.

RESERVE CHAMPION HEREFORD COW OR HEIFER—Society's Sash.

Section 16— Polled Herefords

JUDGE:
J. H. DOYLE, Esq.

STEWARD:
L. M. DUGDALE, Esq.

Entries limited to three in each class from any one exhibitor.

Cattle entered in this Section must be registered in a recognised Polled Hereford Herd Book, or be the progeny of registered parents. For particulars of registration in the Polled Hereford Herd Book of Australia, apply to the Secretary, R. Hamilton, Primary Building, Creek Street, Brisbane, Queensland.

All prize-winning cattle must be paraded. (See Regulation at head of Cattle Section).

THE AUSTRALIAN POLLED HEREFORD SOCIETY will subsidise the prize money in this Section up to a limit of £100 until further notice. The sum of 10/- per head for each Polled Hereford animal exhibited will be added to the prize money.

CLASS.
344. **BULL, born on or before 1st September, 1944.—Prizes: £4, £1, Card. Entry fee 14/-, Members 8/-.**

No Entry.

345. **BULL, born between 1st September, 1944, and 2nd September, 1945.—Prizes: £4, £1, Card. Entry fee 14/-, Members 8/-.**

173 R. G. Bryant, "Cudgeena Mogul" (1184), calved 21st July, 1945, bred by L. F. Leake, s. Merawah Canadian (imp. in utero) (222), d. Cudgeena Duchess of Wintercott 3rd (1424).
174 J. A. Hanson, "Milton Trader" (1092), calved 1st August, 1945, bred by Mrs. U. M. Hordern, s. Milton Joe (519), d. Milton Electra 2nd (1391).
175 K. G. Luke, "Milton Mulwala," calved 6th July, 1945, bred by Mrs. U. M. Hordern, s. Milton Joe (519), d. Milton Mabelle (1109).

346. **BULL, born between 1st September, 1945, and 2nd December, 1945.—Prizes: £3, £1, Card. Entry fee 10/-, Members 7/-.**

176 L. F. Leake, "Cudgeena Mogul 20th (1266), calved 3rd November, 1945, bred by exhibitor, s. Merawah Canadian (imp. in utero) (222), d. Cudgeena Trilby 17th (985).

347. **BULL, born between 1st December, 1945, and 2nd March, 1946.—Prizes: £3, £1, Card. Entry fee 10/-, Members 7/-.**

No Entry.

348. **BULL, born between 1st March, 1946, and 2nd June, 1946.—Prizes: £3, £1, Card. Entry fee 10/-, Members 7/-.**

177 Geoffrey G. Howell, "Munorhara Arrogant (C.R.), calved 28th April, 1946, bred by exhibitor, s. Moreduval Francis 3rd (846), d. Cudgeena Trilby 24th (2257).

349. **BULL, born between 1st June, 1946, and 2nd September, 1946.—Prizes: £3, £1, Card. Entry fee 10/-, Members 7/-.**

178 D. and W. Carnegie, "Kildrummie Admiral" (Prog.), calved 29th August, 1946, bred by exhibitors, s. Wantabadgery Baron (891), d. Belmore Royal Midge 8th (Appx. B.).
179 D. and W. Carnegie, "Kildrummie Consistor" (Prog.), calved 9th August, 1946, bred by exhibitors, s. Wantabadgery Baron (891), d. Belmore Consistence 4th (H) (12414).

180 J. A. Hanson, "The Braes Larry" (C.R.), calved 3rd August, 1946, bred by exhibitor, s. Bywong Bounce (1028), d. The Braes Queenie Lass 4th (2530).

181 Geoffrey G. Howell, "Munorhara Victorian Gazette (1330), calved 7th August, 1946, bred by J. H. Doyle, s. Moolboolaman Gazette (650), d. Merawah Victoria 10th (1480).

182 Geoffrey G. Howell, "Munorhara Victory V." (1331), calved 17th June, 1946, bred by J. H. Doyle, s. Alfalfa Battle V 16th (imp. U.S.A.), ( ), d. Merawah Ursula 10th (1241).

183 L. F. Leake, "Cudgeena Bartholomew" (C.R.), calved 24th August, 1946, bred by exhibitor, s. Milton Bartholmew 3rd (755), d. Merawah Minerva 4th (H.) (Appx A., Vol. 3).

CLASS.

350. BULL, born between 1st September, 1946, and 2nd March, 1947.—Prizes: £3, £1. Card. Entry fee 10/-, Members 7/-.

184 R. G. Bryant, "Mt. Hamilton Jasper," calved 12th September, 1946, bred by exhibitor, s. Cudgeena Svengali (326), d. Mt. Hamilton Last Day 6th (H.) (Appx. Vol. 41.

185 R. G. Bryant, "Mt. Hamilton Jupiter," calved 24th September, 1946, bred by exhibitor, s. Wantabadgery Boston (886), d. Mt. Hamilton Delusion 2nd (1340).

186 D. and W. Carnegie, "Kildrummie Paul" (Prog.), calved 8th September, 1946, bred by R. Simson, s. Moreduval Dagger (913), d. Moreduval Paulina (1370).

187 Geoffrey G. Howell, "Munorhara Fanciful (1327), calved 8th September, 1946, bred by exhibitor, s. Moreduval Francis 3rd (846), d. Moreduval Calm Fancy (2145).

351. COW, born on or before 1st September, 1944.—Prizes: £4, £1, Card. Entry fee 14/-, Members 8/-.

188 J. A. Hanson, "The Braes Queenie 2nd (1033), calved 28th September, 1940, bred by exhibitor, s. Choice Domino (imp., U.S.A.) (335), d. Bangus Queenie 1st (H.) (3572 A.H.H.B.).

352. COW OR HEIFER, born between 1st September, 1944, and 2nd September, 1945.—Prizes: £4, £1, Card. Entry fee 14/-, Members 8/-.

189 K. G. Luke, "Milton Lola 2nd," calved 20th July, 1945, bred by Mrs. U. M. Hordern, s. Wm. Domino (imp., U.S.A.) (266), d. Milton Mabel Rollo 3rd (954).

353. HEIFER, born between 1st September, 1945, and 2nd December, 1945.—Prizes: £3, £1, Card. Entry fee 10/-, Members 7/-.

190 R. G. Bryant, "Mt. Hamilton Ambassadress 5th," calved 17th September, 1945, bred by exhibitor, s. Cudgeena Svengali (326), d. Mt. Hamilton Ambassadress (768).

191 K. G. Luke, "Milton Sunbeam," calved 21st November, 1945, bred by Mrs. U. M. Hordern, s. Russel's Axtell (imp., U.S.A.) (947), d. Milton Lola (2111).

CLASS.

354. HEIFER, born between 1st December, 1945, and 2nd March, 1946.—Prizes: £3, £1, Card. Entry fee 10/-, Members 7/-.

192 Geoffrey G. Howell, "Munorhara Athene" (C.R.), calved 20th February, 1946, bred by J. H. Doyle, s. Alfalfa Battle V 16th (imp., U.S.A.) ( ), d. Merawah Minerva 10th (2001).

193 Geoffrey G. Howell, "Munorhara Rose" (C.R.), calved 22nd January, 1946, bred by J. H. Doyle, s. Moolboolaman Gazette (650), d. Merawah Primrose 16th (1382).

194 K. G. Luke, "Milton Miss Puma," calved 9th December, 1945, bred by Mrs. U. M. Hordern, s. Woodrow 7th (imp., U.S.A.) (153), d. Milton Priscilla 4th (2119).

355. HEIFER, born between 1st March, 1946, and 2nd June, 1946.—Prizes: £3, £1, Card. Entry fee 10/-, Members 7/-.

195 K. G. Luke, "Milton Bernice 2nd," calved 28th March, 1946, bred by Mrs. U. M. Hordern, s. Hazford Rollo 2nd (imp., U.S.A.) (945), d. Milton Eva 3rd (1866).

196 K. G. Luke, "Milton Lady Navada," calved 25th April, 1946, bred by Mrs. U. M. Hordern, s. Wm. Domino (imp., U.S.A.) (266), d. Milton Gloria (967).

356. HEIFER, born between 1st June, 1946, and 2nd September, 1946.—Prizes, £3, £1, Card. Entry fee 10/-, Members 7/-.

197 R. G. Bryant, "Mt. Hamilton Last Day 22nd," calved 31st August, 1946, bred by exhibitor, s. Cudgeena Svengali (326), d. Mt. Hamilton Last Day (879).

198 D. and W. Carnegie, "Kildrummie Susan" (Prog.), calved 20th August, 1946, bred by exhibitors, s. Wantabadgery Baron (891), d. Belmore Manee 12th (Appx. B.).

199 J. A. Hanson, "The Braes Maple Leaf 11th" (C.R.), calved 20th July, 1946, bred by exhibitor, s. Bywong Bounce (1028), d. The Braes Maple Leaf 5th (2188).

200 J. A. Hanson, "The Braes Purity 25th" (C.R.), calved 4th August, 1946, bred by exhibitor, s. Bywong Bounce (1028), d. The Braes Purity 11th (1198).

201 Geoffrey G. Howell, "Munorhara Linda" (C.R.), calved 20th June, 1946, bred by J. H. Doyle, s. Moolboolaman Gazette (650), d. Merawah Lorna 14th (1470).

202 Geoffrey G. Howell, "Munorhara Parisienne" (C.R.), calved 3rd June, 1946, bred by exhibitor, s. Moreduval Francis 3rd (846), d. Cudgeena Trilby 22nd (2280).



HPH Hanson's Polled Herefords

MACARTHUR—VICTORIA



Featuring CHOICE DOMINO (Imp. U.S.A.)

One of the most outstanding sires yet imported, and MILTON TRADER—Junior Six, Champion Bull, R.A.S., 1946.

Don't fail to see this magnificent young sire when visiting this year's show.

JAS. A. HANSON - - THE BRAES - - MACARTHUR, VIC.

CLASS.

357. HEIFER, born between 1st September, 1946, and 2nd March, 1947.—Prizes: £3, £1, Card. Entry fee 10/-, Members 7/-.

203 D. and W. Carnegie, "Kildrummie Midge" (Prog.), calved 7th October, 1946, bred by exhibitors, s. Wantabagery Baron (891), d. Belmore Midge 7th (Appx. B.).

204 Geoffrey G. Howell, "Munorhara Wonder" (C.R.), calved 9th September, 1946, bred by exhibitor, s. Moreduval Francis 3rd (846), d. Cudgeena Marvel 13th (1187).

205 L. F. Leake, "Cudgeena Innovation 38th" (C.R.), calved 1st November, 1946, bred by exhibitor, s. Wantabadgery Hugo (685), d. Cudgeena Innovation 21st (2158).

358. *GROUP PRIZES (Special): One male and two females, or two males and one female, any age, the progeny of one sire. Competition in this Class is limited to animals entered in the ordinary classes. Prizes: £3, £2, Card. Entry fee 10/-, Members 7/-.

206 D. and W. Carnegie.
207 J. A. Hanson.
208 Geoffrey G. Howell.
209 Geoffrey G. Howell.

A SPECIAL RIBBON will be awarded to the most successful exhibitor in this Section. Three points will be awarded for a first prize in each numbered class, two points for a second prize, and one point for a third prize. In the event of a tie, two points will be allotted for Championships and one point for Reserve Champion awards.

CUP, VALUED AT £2/2/-, presented by "STOCK AND LAND," will be awarded to the Best Polled Hereford, either sex, bred by exhibitor.

TROPHY, presented by the AMERICAN POLLED HEREFORD BREEDERS' ASSOCIATION, for the Best Australian-bred Polled Hereford Bull exhibited in Classes 346 to 350. To be won twice in succession, or three times altogether, before becoming the property of the exhibitor. Winners:—1938, Kerrisdale Pastoral Pty. Ltd.; 1939, L. F. Leake; 1946, Mrs. U. M. Horden.

CHAMPION PRIZES.

POLLED HEREFORD BULL (excluding Class 350)—Government Certificate and Society's Sash.

RESERVE CHAMPION POLLED HEREFORD BULL—Society's Sash.

POLLED HEREFORD COW OR HEIFER (excluding Class 357)—Government Certificate and Society's Sash.

RESERVE CHAMPION POLLED HEREFORD COW OR HEIFER—Society's Sash.

Section 17—
Aberdeen Angus

JUDGE: J. WEBB, Esq.
STEWARDS:
T. A. MEAKLIM, Esq.
A. P. RODGER, Esq.

Entries limited to three in each class from any one exhibitor.

Cattle entered in this Section must be registered in a recognised Aberdeen Angus Herd Book, or be the progeny of registered parents. For particulars of registration in the Aberdeen Angus Herd Book, apply to the Secretary, G. C. Somerville, 33 Macquarie Place, Sydney, New South Wales.

All prize-winning cattle must be paraded. (See Regulation at head of Cattle Section).

CLASS.

359. BULL, born on or before 1st September, 1944.—Prizes: £4, £1, Card. Entry fee 14/-, Members 8/-.

210 H. R. and H. K. Le Roux, "Bontharambo Pibroch" (1751), calved 3rd August, 1944, bred by H. and S. Docker, s. Bontharambo Oriel (738), d. Bontharambo Perinthian Beauty 7th (2461).

210A H. Gordon Munro, "Booroomooka Oration" (1724), calved 4th July, 1944, bred by exhibitor, s. Booroomooka Hector (949), d. Booroomooka Honey Dew (4758).

211 F. J. Ryan, "Bontharambo Bonnie Doon (1412), calved 5th April, 1943, bred by H. S. Docker, s. Bontharambo Oriel (738), d. Bontharambo Beauty 24th (5998).

212 Terinallum Pastoral Co. Pty. Ltd., "Quaker of Kowhiwhi (imp., N.Z.) (1836), calved April, 1943, bred by L. A. P. Sherriff (N.Z.), s. Perseus of Kowhiwhi (10479, N.Z.), d. Ornament of Kowhiwhi (20754 N.Z.).

213 F. L. and E. A. Watts, "Wallah Nimrod" (2051), calved 3rd April, 1944, bred by Wallah Pastoral Co. Pty. Ltd., s. Embassy 5th of Margatoro (imp., N.Z.) (1375), d. Wallah Helen (5906).

360. BULL, born between 1st September, 1944, and 2nd March, 1945.—Prizes: £4, £1, Card. Entry fee 14/-, Members 8/-.

214 Keith Sutherland, "Thologolong Victory March," calved 28th September, 1944, bred by exhibitor, s. Glenrain Victory (1323), d. Thologolong Dora 16th (35251).

361. BULL, born between 1st March, 1945, and 2nd September, 1945.—Prizes: £3, £1, Card. Entry fee 10/-, Members 7/-.

215 L. J. and A. L. Graves, "Battery Park Captain" (Prog.), calved 22nd July, 1945, bred by exhibitors, s. Prince Kindness 2nd of Glenbrook (imp., N.Z.) (1755), d. Bontharambo Queen 14th (6610).

216 R. E. Harris, "Terinallum Black Jester" (Vol. 13), calved 21st April, 1945, bred by Terinallum Pastoral Co. Pty. Ltd., s. Terinallum Ares (1866), d. Kahlua Black Iris (7063).

217 Kahlua Pastoral Co., "Kahlua Cairo" (Vol. 12), calved 11th July, 1945, bred by exhibitors, s. Kahlua Crusader (1701), d. Kahlua Egypt (3950).

218 F. J. Kingsley-Newell, "Valle Pacis Viking," calved 30th July, 1945, bred by Kahlua Pastoral Co., s. Kahlua Crusader (1701), d. Kahlua Frascherie (4963).

219 Captain A. E. T. Payne, "Kahlua Warrandy" (1904), calved 26th July, 1945, bred by Kahlua Pastoral Co., s. Elphistone of Balfron (imp.) (531), d. Kahlua Heather (5342).

220 Terinallum Pastoral Co. Pty. Ltd., "Terinallum Sultan" (Prog.), calved 1st September, 1945, bred by exhibitors, s. Kahlua Rastus (1188), d. Turihaua (2819) (imp., N.Z.) (5526).

221 F. L. and E. A. Watts, "Booroomooka Pastre" (1893), calved 26th July, 1945, bred by H. G. Munro, s. Booroomooka Hector (949), d. Booroomooka Jasmine (5593).

362. BULL, born between 1st September, 1945, and 2nd December, 1945.—Prizes: £3, £1, Card. Entry fee 10/-, Members 7/-.

222 Kahlua Pastoral Co., "Kahlua Hastings" (Vol. 12), calved 13th September, 1945, bred by exhibitors, s. Kahlua Crusader (1701), d. Kahlua Haidee (4827).