1516 Star Poultry Farms.
1517 Stephens Bros.
1518 Stephens Bros.
1519 G. B. Stokes.
1520 Success Poultry Farm.
1521 Success Poultry Farm.
1522 H. Turpin.
1523 L. Westmoreland.

CLASS.

1078. AUSTRALORP, Cockerel.

1524 Bartlett and Son.
1525 Miss P. Bourke.
1526 Mrs. W. Buck.
1527 K. L. Carnegie.
1528 K. L. Carnegie.
1529 H. J. Cooper.
1530 A. R. Davey and Son.
1531 E. C. Davis.
1532 Dumesny and Son.
1533 Dumesny and Son.
1534 Dumesny and Son.
1535 Miss Shirley Fraser.
1536 H. Holyoake.
1537 F. D. James.
1538 A. T. F. Lewis.
1539 F. R. Larkin.
1540 Robert T. McLaren.
1541 L. J. Mumford.
1542 Louis Nye.
1543 H. E. Rouse.
1544 Star Poltry Farms.
1545 Stephens Bros.
1546 William Stokes.
1547 Success Poultry Farm.
1548 Success Poultry Farm.
1549 H. D. Teague.
1550 H. Turpin.
1551 G. Winter.

1079. AUSTRALORP, Pullet.

1552 K. L. Carnegie.
1553 K. L. Carnegie.
1554 P. A. Coats.
1555 William J. Cooke.
1556 Dumesny and Son.
1557 Dumesny and Son.
1558 Miss Shirley Fraser.
1559 H. L. Hobbs.
1560 Mrs. Agnes E. Hocking.
1561 F. R. Larkin.
1562 F. R. Larkin.
1563 Rev. Neil McDonald.
1564 Robert T. McLaren.
1565 F. C. Mason.
1566 F. C. Mason.
1567 L. J. Mumford.
1568 L. J. Mumford.
1569 Stephens Bros.
1570 Stephens Bros.
1571 G. B. Stokes.
1572 Success Poultry Farm.
1573 Success Poultry Farm.
1574 H. D. Teague.
1575 H. Turpin.
1576 L. Westmoreland.
1577 L. Westmoreland.
1578 G. Winter.

1080. AUSTRALORP, Hen or Pullet. (Open to breeders that have competed in one of the Victorian Egg-Laying Competitions during 1946-47).

1579 A. and L. Caspar.
1580 A. and L. Caspar.
1581 A. and L. Caspar.
1582 P. A. Coats.
1583 A. R. Davey and Son.
1584 A. R. Davey and Son.
1585 E. C. Davis.
1586 E. C. Davis.
1587 E. C. Davis.
1588 H. E. Rouse.
1589 L. Westmoreland.
1590 D. S. Warner.
1591 D. S. Warner.

1081. RHODE ISLAND RED, Cock.

1592 Bartlett and Son.
1593 Clonmel Stud.
1594 H. Dibbs.
1595 J. F. Dodd.
1596 Dumesny and Son.
1597 Mrs. P. Haigh.
1598 T. J. Martin.
1599 A. S. Penrose.
1600 G. B. Stokes.
1601 Mrs. Roma Trollope.
1602 H. Turpin.

CLASS.

1082. RHODE ISLAND RED, Hen.

1603 Blyth Bros.
1604 Blyth Bros.
1605 J. F. Dodd.
1606 A. E. Dower.
1607 Dumesny and Son.
1608 I. L. Fishwick.
1609 Frank A. Hardie.
1610 Mrs. R. Hedley.
1611 G. B. Stokes.
1612 Success Poultry Farm.
1613 Mrs. Roma Trollope.
1614 A. C. Wood.

1083. RHODE ISLAND RED, Cockerel.

1615 C. J. Ansett.
1616 Blyth Bros.
1617 Blyth Bros.
1618 F. De Gruchy.
1619 H. Dibbs.
1620 J. F. Dodd.
1621 A. E. Dower.
1622 Frank A. Hardie.
1623 Frank A. Hardie.
1624 T. J. Martin.
1625 W. Ritchie.
1626 G. B. Stokes.
1627 Mrs. Roma Trollope.
1628 Mrs. Roma Trollope.
1629 H. Turpin.
1630 Vincent and Macpherson.
1631 D. S. Warner.
1632 Max Way.

1084. RHODE ISLAND RED, Pullet.

1633 Blyth Bros.
1634 Blyth Bros.
1635 F. H. Cannon and Sons.
1636 F. De Gruchy.
1637 F. De Gruchy.
1638 J. F. Dodd.
1639 J. F. Dodd.
1640 A. E. Dower.
1641 Dumesny and Son.
1642 O. Frost.
1643 I. L. Fishwick.
1644 Alfred J. Gordon.
1645 Frank A. Hardie.
1646 Frank A. Hardie.
1647 H. E. Lyon.
1648 H. E. Lyon.
1649 T. J. Martin.
1650 Milledge Bros.
1651 Milledge Bros.
1652 A. S. Penrose.
1653 Star Poultry Farms.
1654 G. B. Stokes.
1655 Success Poultry Farm.
1656 Mrs. Roma Trollope.
1657 Mrs. Roma Trollope.
1658 Mrs. Roma Trollope.
1659 H. Turpin.
1660 Vincent and Macpherson.
1661 F. Walton.
1662 A. C. Wood.

1085. RHODE ISLAND WHITE, Cock or Cockerel.

1663 Mrs. Agnes E. Hocking.

1086. RHODE ISLAND WHITE, Hen or Pullet.

1664 I. L. Fishwick.
1665 Mrs. Agnes E. Hocking.

1087. LANGSHAN (Chinese), Cock.

1666 J. Lang.
1667 T. Milner and Son.
1668 T. Milner and Son.
1669 Pynerzone Hatchery.

1088. LANGSHAN (Chinese), Hen.

1670 J. Lang.
1671 T. Milner and Son.
1672 T. Milner and Son.
1673 Pynerzone Hatchery.
1674 L. Westmoreland.

CLASS.

1089. LANGSHAN (Chinese), Cockerel.

1675 Stanley J. S. Cooper.
1676 W. D. Hardy.
1677 T. Milner and Son.
1678 T. Milner and Son.
1679 Pynerzone Hatchery.
1680 L. Westmoreland.
1681 L. Westmoreland.

1090. LANGSHAN (Chinese), Pullet.

1682 Stanley J. S. Cooper.
1683 Stanley J. S. Cooper.
1684 W. D. Hardy.
1685 J. Lang.
1686 T. Milner and Son.
1687 T. Milner and Son.
1688 Pynerzone Hatchery.
1689 L. Westmoreland.
1690 L. Westmoreland.

1091. LANGSHAN (Croad), Cock or Cockerel.

1691 F. H. Cannon and Sons.
1692 P. A. Coates.
1693 W. H. Oates.

1092. LANGSHAN (Croad), Hen or Pullet.

1694 F. H. Cannon and Sons.
1695 P. A. Coats.
1696 J. E. Hawkins.
1697 W. H. Oates.

1093. SUSSEX, Cock.

1698 James Carter.
1699 William Cocking.
1700 E. J. McCullough.
1701 Pynerzone Hatchery.

1094. SUSSEX, Hen.

1702 Bartlett and Son.
1703 Boxleigh Poultry Farm.
1704 William Cocking.
1705 F. R. McGuire.
1706 A. Miller.
1707 A. Miller.
1708 Pynerzone Hatchery.
1709 H. Turpin.

1095. SUSSEX, Cockerel.

1710 Bartlett and Son.
1711 Bartlett and Son.
1712 Boxleigh Poultry Farm.
1713 James Carter.
1714 William Cocking.
1715 James Dawtrey.
1716 James Dawtrey.
1717 James Dawtrey.
1718 F. R. McGuire.
1719 F. C. Mason.
1720 A. Miller.
1721 W. R. Poor.
1722 H. E. Rouse.
1723 H. Turpin.

1096. SUSSEX, Pullet.

1724 W. H. Akers.
1725 Bartlett and Son.
1726 Boxleigh Poultry Farm.
1727 James Carter.
1728 William Cocking.
1729 James Dawtrey.
1730 James Dawtrey.
1731 James Dawtrey.
1732 James Dawtrey.
1733 F. R. McGuire.
1734 Pynerzone Hatchery.
1735 W. Ritchie.
1736 H. E. Rouse.

1097. WYANDOTTE, Cock or Cockerel.

1737 Bartlett and Son.
1738 H. J. Cooper.
1739 H. Dibbs.

1098. WYANDOTTE, Hen or Pullet.

1740 H. Dibbs.
1741 H. L. Hobbs.
1742 E. J. McCullough.
1743 G. Mock.
1744 C. W. Wills.

CLASS

1099. ANY OTHER VARIETY (Heavy breed), Cock. (State variety on entry form).

1745 A. H. Watters and Sons (Buff Orpington).

1100. ANY OTHER VARIETY (Heavy breed), Hen. (State variety on entry form).

1746 Barnes and Williams (Barnevelder).

1101. ANY OTHER VARIETY (Heavy breed), Cockerel. (State variety on entry form).

1747 H. Holyoake (New Hampshire).
1748 Success Poultry Farm (Buff).

1102. ANY OTHER VARIETY (Heavy breed), Pullet. (State variety on entry form).

1749 H. Holyoake (White Rock).
1750 C. W. Wills (Barred Rock).

DUCKS.

NOTE.—Prize-winning Ducks at the Burnley Egg-Laying Competition, 1946-47, will be on exhibition at this year's Show.

The prize money for Ducks will be based on the following scale: From one to three entries, 10/-, 5/-; from four to six entries, 15/-, 5/-, Card; from seven to nine entries, £1, 10/-, Card; ten entries or over, £1/10/-, 15/-, 5/-. Entry fee: Members, 3/-; Non-Members, 4/-.

CLASS.

1103. INDIAN RUNNER DRAKE, Fawn and White.

1751 Roy M. Vale.

1104. INDIAN RUNNER DUCK, Fawn and White.

1752 Roy. M. Vale.

1105. INDIAN RUNNER DRAKE, White.

1753 Bartlett and Son.
1754 Bartlett and Son.
1755 E. Harrison.
1756 James S. MacBean.
1757 James S. MacBean.
1758 O. B. Stud.
1759 Norman C. Podger.
1760 Norman C. Podger.
1761 H. O. Stehn.
1762 Gerald Tobin.
1763 Roy M. Vale.
1764 Roy M. Vale.
1765 Roy M. Vale.
1766 Rupert Waters.
1767 Rupert Waters.
1768 Rupert Waters.

1106. INDIAN RUNNER DUCK, White.

1769 Bartlett and Son.
1770 Bartlett and Son.
1771 E. Harrison.
1772 James S. MacBean.
1773 James S. MacBean.
1774 T. Naughton.
1775 O. B. Stud.
1776 Norman C. Podger.
1777 Norman C. Podger.
1778 Roy. M. Vale.
1779 Roy M. Vale.
1780 Rupert Waters.
1781 Rupert Waters.
1782 Rupert Waters.

1107. ROUEN DRAKE.

1783 W. F. Allford.
1784 W. F. Allford.
1785 A. V. MacBean.
1786 James S. MacBean.
1787 T. Naughton.
1788 A. E. Walter.
1789 Rupert Waters.

CLASS.

1108. ROUEN DUCK.

1790 W. F. Allford.
1791 W. F. Allford.
1792 A. V. MacBean.
1793 James S. MacBean.
1794 T. Naughton.
1795 A. E. Walter.
1796 Rupert Waters.

1109. PEKIN DRAKE.

1797 A. Allen.
1798 Norm Gunn.
1799 T. Naughton.
1800 Miss H. O'Connor.
1801 Gerald Tobin.
1802 Rupert Waters.

1110. PEKIN DUCK.

1803 A. Allen.
1804 Norm Gunn.
1805 Miss H. O'Connor.
1806 Gerald Tobin.
1807 Rupert Waters.

1111. PEKIN YOUNG DRAKE.

1808 Norm Gunn.
1809 Miss H. O'Connor.
1810 Norman C. Podger.
1811 Gerald Tobin.
1812 Rupert Waters.

1112. PEKIN YOUNG DUCK.

1813 W. F. Allford.
1814 Norm Gunn.
1815 T. Naughton.
1816 Norman C. Podger.
1817 Rupert Waters.

Engdale
DUCK FARM

ENGDALE DUCK FARM
SPRINGVALE ROAD,
SPRINGVALE STH., VIC.
UM 9284

CLASS.

1113. MUSCOVY DRAKE, White.

1818 Barnes and Williams.
1819 F. Delaporte.
1820 S. Forscutt.
1821 George Jones.
1822 Robert Mills.
1823 O. B. Stud.
1824 O. B. Stud.
1825 O. B. Stud.
1826 Gerald Tobin.
1827 E. A. Walker.

1114. MUSCOVY DUCK, White.

1828 Barnes and Williams.
1829 S. Forscutt.
1830 B. Granter.
1831 George Jones.
1832 Robert Mills.
1833 O. B. Stud.
1834 O. B. Stud.
1835 O. B. Stud.
1836 Gerald Tobin.
1937 E. A. Walker.
1838 Rupert Waters.
1839 Rupert Waters.
1840 R. B. Whan.

1115. MUSCOVY YOUNG DRAKE, White.

1841 Barnes and Williams.
1842 George Jones.
1843 O. B. Stud.
1844 O. B. Stud.
1845 Gerald Tobin.
1846 E. A. Walker.

1116. MUSCOVY YOUNG DUCK, White.

1847 George Jones.
1848 O. B. Stud.
1849 O. B. Stud.
1850 E. A. Walker.

1117. MUSCOVY DRAKE, any other colour.

1851 W. Burnell.
1852 S. Forscutt.
1853 O. B. Stud.
1854 O. B. Stud.
1855 O. B. Stud.
1856 E. A. Walker.

1118. MUSCOVY DUCK, any other colour.

1857 Barnes and Williams.
1858 W. Burnell.
1859 S. Forscutt.
1860 O. B. Stud.
1861 O. B. Stud.
1862 O. B. Stud.

1119. KHAKI CAMPBELL DRAKE.

1863 A. Allen.
1864 J. Dutton.
1865 C. W. Gardner.
1866 E. J. McCullough.
1867 Norman C. Podger.

1120. KHAKI CAMPBELL DUCK.

1868 A. Allen.
1869 J. Dutton.
1870 C. W. Gardner.
1871 Roy Hull.
1872 E. J. McCullough.
1873 Norman C. Podger.
1874 Gerald Tobin.

1121. KHAKI CAMPBELL YOUNG DRAKE.

1875 J. Dutton.
1876 C. W. Gardner.
1877 Roy Hull.
1878 George Jones.
1879 Norman C. Podger.

1122. KHAKI CAMPBELL YOUNG DUCK.

1880 J. Dutton.
1881 C. W. Gardner.
1882 Norman C. Podger.
1883 Norman C. Podger.

1123. BUFF ORPINGTON DRAKE.

1884 J. Dutton.
1885 J. Dutton.
1886 Miss H. O'Connor.

CLASS.
1124. BUFF ORPINGTON DUCK.

1887 J. Dutton.
1888 J. Dutton.
1889 Miss H. O'Connor.

1125. ANY OTHER PURE BRED DOMESTIC VARIETY DRAKE. (State breed or variety on entry form).

1890 E. J. McCullough (Aylesbury).
1891 Miss H. O'Connor (Aylesbury).

1126. ANY OTHER PURE BRED DOMESTIC VARIETY DUCK. (State breed or variety on entry form).

1892 E. J. McCullough (Aylesbury).
1893 Miss H. O'Connor (Aylesbury).

GEESE AND TURKEYS.

1127. TOULOUSE GANDER (any age).—Prizes: 15/-, 5/-, Card.

1894 Bidgood Bros.
1895 George Jones.
1896 O. B. Stud.
1897 Gerald Tobin.
1898 Gerald Tobin.

1128. TOULOUSE GOOSE (any age).—Prizes: 15/-, 5/-, Card.

1899 Bidgood Bros.
1900 O. B. Stud.
1901 Gerald Tobin.
1902 Gerald Tobin.

1129. EMBDEN GANDER (any age).—Prizes: 15/-, 5/-, Card.

1903 Mrs. J. C. McQuarie.
1904 Gerald Tobin.

1130. EMBDEN GOOSE (any age).—Prizes: 15/-, 5/-, Card.

1905 Mrs. J. C. McQuarie.

1131. GANDER, any other variety (any age).—Prizes: 15/-, 5/-, Card.

No. Entry.

1132. GOOSE, any other variety (any age).—Prizes: 15/-, 5/-, Card.

No. Entry.

1133. AMERICAN BRONZE TURKEY GOBBLER.—Prizes: £2, £1, 10/-.

1906 Mrs. A. W. Bodey.
1907 Mrs. A. W. Bodey.
1908 Miss Rita Hicks.
1909 Miss Rita Hicks.
1910 Miss Rita Hicks.
1911 Miss Rita Hicks.
1912 H. R. McKenzie.
1913 Mrs. J. H. MacVean.
1914 Mrs. J. H. MacVean.
1915 W. H. Muller.

1134. AMERICAN BRONZE TURKEY HEN.—Prizes: £2, £1, 10/-.

1916 Miss Rita Hicks.
1917 Miss Rita Hicks.
1918 Miss Rita Hicks.
1919 Mrs. A. C. Jones.
1920 Mrs. J. H. MacVean.
1921 Mrs. J. H. MacVean.
1922 W. H. Muller.
1923 W. H. Muller.

NOTE.—Declaration as to age of Young Turkeys must be furnished at time of entry.

1135. AMERICAN BRONZE TURKEY GOBBLER, YOUNG (under 12 months old).—Prizes: £2, £1, 10/-.

1924 Miss Rita Hicks.
1925 Miss Rita Hicks.
1926 Miss Rita Hicks.
1927 Miss Rita Hicks.
1928 Miss Rita Hicks.
1929 Mrs. A. C. Jones.
1930 Mrs. M. Kirby.
1931 Mrs. J. H. MacVean.
1932 Mrs. J. H. MacVean.
1933 W. H. Muller.
1934 W. H. Muller.
1935 Gerald Tobin.

CLASS.
1136. AMERICAN BRONZE TURKEY HEN, YOUNG (under 12 months old).—Prizes: £2, £1, 10/-.

1936 C. W. Gardner.
1937 Miss Rita Hicks.
1938 Miss Rita Hicks.
1939 Miss Rita Hicks.
1940 Mrs. A. C. Jones.
1941 Mrs. J. H. MacVean.
1942 Mrs. J. H. MacVean.
1943 W. H. Muller.
1944 W. H. Muller.
1945 Gerald Tobin.

1137. TURKEY GOBBLER, any other variety. (State variety on entry form).—Prizes: 15/-, 5/-, Card.

No Entry.

1138. TURKEY HEN, any other variety. (State variety on entry form).—Prizes: 15/-, 5/-, Card.

No Entry.

EXPORT CLASSES.

Birds entered in the export classes are to be bred by exhibitors and to be sent in alive on Monday evening, 22nd September. The three best exhibits in each class will be selected on the Tuesday of the Show. These selected birds will be killed and dressed, and finally judged on Wednesday, and remain the property of the Society till the Show closes. At the termination of the Show the exhibits will be sold, and the proceeds forwarded to the exhibitors unless instructions to the contrary be received. The breed or cross of each bird to be attached to the exhibit.

1139. PAIR OF COCKERELS (any breed or cross), adapted for export (under 5 months old). State breed or cross on entry form).—Prizes: £2, £1, 10/-.

1946 E. B. Cochran (Buff Orpington-Indian Game).
1947 E. B. Cochran (Buff Orpington-Indian Game).
1948 J. Dutton (Rhode Island Red-Indian Game).
1949 S. H. Hanson (Indian Game).
1950 S. H. Hanson (Indian Game-Australorp).
1951 S. H. Hanson (Australorp).
1952 N. Kirkwood (Rhode Island Red-White Leghorn).
1953 N. Kirkwood (Rhode Island Red).

1140. PAIR OF PULLETS (any breed or cross), adapted for export (under 5 months old). State breed or cross on entry form).—Prizes: £2, £1, 10/-.

1954 E. B. Cochran (Buff Orpington-Indian Game).
1955 E. B. Cochran (Buff Orpington-Indian Game).
1956 S. H. Hanson (Australorp).
1957 S. H. Hanson (Indian Game-Australorp).
1958 Alfred C. Hayden (Indian Game).
1959 N. Kirkwood (Rhode Island Red—White Leghorn).
1960 N. Kirkwood (Australorp-White Leghorn).

CLASS.

1141. TWO DUCKS OR DRAKES, or DUCK AND DRAKE (under 12 weeks old), suitable for export. (State breed or cross on entry form).—Prizes: £2, £1, 10/-. (Note.—Muscovy Ducks are considered as not suitable for export).

No Entry.

NOTE.—Declaration as to age of Young Turkeys must be furnished at time of entry.

1142. TWO TURKEY GOBBLERS (under 12 months old), suitable for export. (State breed or cross on entry form.—Prizes: £2, £1, 10/-. (Note.—Turkey Gobblers with an abnormal growth of spur are considered as not suitable for export, even though they are under 12 months old).

No Entry.

1143. TWO TURKEY HENS (under 12 months old), suitable for export. (State breed or cross on entry form).—Prizes: £2, £1, 10/-.

No Entry.

EGGS.

Eggs will be judged on Tuesday, 23rd September, and must be staged in the Poultry Pavilion not later than 9 p.m. on Monday, 22nd September.

The prize money in the Classes for Eggs (unless specified otherwise) will be on the following scale: From one to three entries, 10/-, 5/-; from four to six entries, 15/-, 5/-, Card; from seven to nine entries, £1, 10/-, Card; ten entries or over, £1/10/-, 15/-, 5/-. Entry fee: Members, 3/-; Non-members, 4/-.

CLASS.

1144. DOZEN FRESH HEN EGGS, single yolk (tinted or light brown).

1961 Barnes and Williams.
1962 S. H. Hanson.
1963 Rev. Neil McDonald.
1964 Star Poultry Farms.

1145. DOZEN FRESH HEN EGGS, single yolk (brown).

1965 Barnes and Williams.
1966 Norm Gunn.
1967 S. H. Hanson.
1968 Milledge Bros.
1969 R. J. Paterson.
1970 Star Poultry Farms.
1971 R. Weate.

1146. DOZEN FRESH HEN EGGS, single yolk (white).

1972 Barnes and Williams
1973 Mrs. G. W. Carter.
1974 Rev. Neil McDonald.
1975 Milledge Bros.

1147. DOZEN FRESH DUCK EGGS, single yolk.

1976 Barnes and Williams.
1977 James S. MacBean.
1978 Raymond Podger.

1148. CASE OF EGGS, containing 30 dozen, suitable for export and packed in accordance with the Commerce Export Regulations. Not less than 15 lbs. net weight per each ten dozen eggs, provided that no egg shall weight less than 1⅞ ozs. nor more than 2⅛ ozs.

1979 Eastern Egg Producers' Co-operative Society Ltd.

1149. CASE OF EGGS, containing from 20 to 30 dozen, suitable for the local trade. Grade: "Standard," the weight of each egg to be not less than 2 ozs., in accordance with the regulations for the sale of eggs by retail. Packing and suitability of the case will be taken into consideration.

1980 Eastern Egg Producers' Co-operative Society Ltd.
1981 E. E. Gallus.

Index to Exhibitors in Poultry Section

Akers, Bob, Box 74, Shepparton.—380, 394, 408.
Akers, W. H., Box 74, Shepparton.—1230, 1238, 1724.
Allard, John V., Devonshire Road, Watsonia.—706, 710, 798.
Allen, A., Balmattum.—93, 1797, 1803, 1863, 1868.
Allen, W. R., Box 91, Kerang.—190, 194, 196, 1191, 1192, 1298.
Allford, W. F., Rochester.—1783, 1784, 1790, 1791, 1813.
Alsop, Percy, Wilton Avenue, Paringa Park, S.A.—220, 253, 261, 372, 381, 395, 409, 850, 858, 1312, 1314.
Amphlett, W. R., 201 Victoria Street, East Brunswick, N.11.—582, 583, 591, 592, 600, 601, 602.
Anderson, I., 25 Crown Street, Richmond, E.1.—775.
Ansett, C. J., Sylvia Crescent, Black Rock, S.9.—1075, 1615.
Ashton, C. T., 9 Northbrook Avenue, Malvern.—514.
Atkinson, Cecil, 607 Darling Street, Ballarat.—1165, 1169, 1170, 1177, 1181.
Barnes and Williams, Daisy Vale, Brett Street, Murrumbeena.—52, 254, 262, 1171, 1182, 1263, 1271, 1416, 1746, 1818, 1828, 1841, 1857, 1961, 1965, 1972, 1976.
Bartlett and Son, Main Street, Mirboo North.—94, 109, 150, 161, 162, 172, 173, 221, 225, 230, 231, 635, 636, 741, 749, 968, 1003, 1007, 1061, 1076, 1239, 1240, 1393, 1397, 1405, 1417, 1458, 1460, 1461, 1465, 1483, 1499, 1524, 1592, 1702, 1710, 1711, 1725, 1737, 1753, 1754, 1769, 1770.
Baxter, Kenneth G., Dookie Agricultural College, Dookie.—1353.
Beavis, Samuel, Fitzroy Street, Heywood.—34, 53, 769, 881, 891, 898.
Beeson, A. H., Egar Street, Heywood.—213.
Benson, G. J., 187 Clark Street, Port Melbourne.—1484.
Berry, F., 34 Moorookyle Avenue, Oakleigh.—54, 1222.
Best, Albert T., 177 Melbourne Road, North Geelong.—929, 930.
Betts, G. H., 28 Home Road, Newport.—48, 1116, 1123, 1129, 1146, 1157, 1161.
Bidgood Bros., Private Bag, Wodonga.—1894, 1899.
Bilton, Master Stanley, 10 Oxley Road, Glenferrie, E.2.—707, 711, 809, 813, 814, 815, 845.
Binmore, Henry J., 3 Nelson Street, Maryborough.—922, 923.
Blunt, H. James, Cnr. Claire and Levi Street, Woodville, S.A.—423, 435, 443, 445, 494, 500, 505, 509, 584, 593, 594, 693, 697, 698.
Blyth Bros., Devenish Road, Bayswater.—43, 77, 1054, 1062, 1063, 1077, 1078, 1090, 1091, 1110, 1603, 1604, 1616, 1617, 1633, 1634.
Bodey, Mrs. A. W., Avalon Park, Jung.—382, 396, 397, 410, 1906, 1907.
Bonetti, P. W. C., Forest Road, Boronia.—81, 243, 885, 907, 913, 931, 1124, 1162, 1466.
Boote, R. H., 20 Close Street, Dandenong.—339, 340.
Bourke, Mrs. D. M., 51 Atherton Road, Oakleigh, S.E.12.—348, 349, 350, 356, 357, 358, 359, 360.
Bourke, Miss P., 98 Langs Road, Ascot Vale, 1525.

Boxleigh Poultry Farm, 962 Station Street, Box Hill.—1231, 1241, 1251, 1703, 1712, 1726.
Boyle, Norman M., Centre Dandenong Road, Cheltenham.—1286, 1287, 1288, 1299, 1300.
Brace, R. H., 268 Albion Street, West Brunswick.—163, 1406, 1418, 1419, 1420.
Bradley, F. W., 74 Waterloo Road, Northcote, N.16.—541, 548, 553, 557, 562, 568, 570, 573, 576.
Bradley, W. and Son, 118 Victoria Street, Ballarat.—536, 549, 558, 579, 617, 631, 647, 704, 752, 776, 792, 799, 824, 834, 843, 847.
Bridgford, Roger, 324 Mitcham Road, Mitcham.—632, 637, 638, 644, 645, 646, 649, 712, 816.
Brookes, W., 60 Nott Street, Port Melbourne.—22, 110, 111, 135, 136, 226, 232, 233, 788, 793, 800, 1462, 1467, 1468.
Brown, A. T., 14 Searle Street, Ryde, Sydney, N.S.W.—152, 174.
Brown, I. C., P.O. Box 46, Shepparton.—308, 309, 1185, 1201.
Buck, Mrs. W., 32 Emma Street, Caulfield.—1526.
Buck, W. R., 32 Emma Street, Caulfield.—424, 436, 483, 487.
Burgess, Miss S. S., 28 Fordholm Road, Hawthorn.—603, 655, 669, 670, 681, 682, 683, 699, 700, 770, 817.
Burnell, W., 86 Railway Place, Williamstown.—1851, 1858.
Cannon, F. T. and Sons, Box 56, Maffra.—6, 55, 121, 164, 302, 314, 1004, 1079, 1117, 1635, 1691, 1694.
Carlella Poultry Farm, Campbell Road, Briar Hill, Greensborough.—165, 187, 1398, 1399, 1407, 1408, 1421, 1422.
Carnegie, K. L., c/o. Healesville P.O.—1485, 1500, 1527, 1528, 1552, 1553.
Carter, Mrs. G. W., 91 Vanberg Road, Essendon.—1973.
Carter, James, c/o. P. Haigh, Jean Street, Cheltenham.—1242, 1252, 1698, 1713, 1727.
Cash, Utah, 13 Byron Street, North Brighton.—1193, 1202.
Caspar, A. and L., Box 56, Bacchus Marsh.—1370, 1371, 1579, 1580, 1581.
Chalmers, H., 9 Lefevre Street, Spotswood.—1471, 1475, 1479.
Chaundy, Master Brian, 163 Elizabeth Street, North Richmond.—872,
Chegwidden, S., 141 Unley Road, Unley, S.A.—166, 175, 176, 1030, 1039, 1243, 1253.
Chesterfield, Canon W. J., Yarrawonga.—11, 506, 510, 959.
Claringbold, H. W., 72 Green Street, Ivanhoe.—1337, 1354.
Clark, J. S., Whittington P.O., via Geelong.—23, 244, 245, 263, 264.
Clonmel Stud (A. C. Rouse), David Road, Lilydale.—10, 59, 60, 82, 83, 112, 137, 1593.
Coats, P. A., 18 Garden Avenue, Glenhuntly.—1554, 1582, 1692, 1695.
Cochran, E. B., Doveton Street, Railway Siding, Ballarat.—29, 40, 88, 383, 398, 411, 1011, 1019, 1020, 1031, 1032, 1040, 1041, 1946, 1947, 1954, 1955.
Cocking, William, Kilmore East.—84, 1699, 1704, 1714, 1728.
Coillet, N. F., 15 Montana Street, Burwood, E.13.—61.
Cooke, William J., 91 Hopetoun Avenue, West Brunswick.—1372, 1555.
Cooper, H. J., 105 Northumberland Street, Liverpool, N.S.W.—303, 310, 987, 988, 1486, 1529, 1738.
Cooper, Stanley J. S., 16 Aberdeen Street, Essendon, W.5.—1209, 1210, 1675, 1682, 1683.
Cowell, N., 52 Manifold Street, Camperdown.—100, 618.
Craddock, E., Smythe's Creek.—373, 384, 399, 412, 413.
Creighton, A., Tungamah.—374, 375, 385, 414.
Davey, A. R. and Son, Sellars Street, Greensborough.—708, 713, 727, 785, 794, 801, 1322, 1338, 1355, 1356, 1373, 1374, 1530, 1583, 1584.
Davis, E. C., 91 Flinders Street, Thornbury, N.17.—1375, 1487, 1501, 1531, 1585, 1586, 1587.
Dawtrey, James, Ringwood Road, Boronia.—1715, 1716, 1717, 1729, 1730, 1731, 1732.
Decker, B., Moorabbin Road, Cheltenham.—12, 30, 400, 401, 415, 484, 488, 493.
De Forest, Master Albert, 11 Cameron Street, Coburg.—825, 835.
De Forest, A. E., 11 Cameron Street, Coburg.—36, 908, 924, 932, 950, 969.
De Gruchy, F., 56 Kingsville Street, West Footscray.—1080, 1081, 1092, 1093, 1618, 1636, 1637.
Delaporte, F., Station Street, Moorabbin.—95, 1819.
Dent, A. T., Greensborough, P.O., 1323, 1339, 1357, 1376.
Dibbs, H., 3 Balfe Crescent, Brunswick West, N.12.—44, 56, 67, 78, 1488, 1594, 1619, 1739, 1740.
Dodd, J. E., Bridge Street, Benalla.—122, 1064, 1082, 1094, 1095, 1194, 1340, 1595, 1605, 1620, 1638, 1639.
Don, Horace, "Thornton," Kyneton.—24, 238, 246, 247, 248, 249, 255, 256, 265, 266, 267.
Dower, A. E., 223 Thomas Street, Hampton.—1606, 1621, 1640.
Dumesny and Son, Nirranda South, via Warrnambool.—45, 68, 123, 899, 933, 1096, 1441, 1489, 1502, 1532, 1533, 1534, 1556, 1557, 1596, 1607, 1641.
Duncan, W., School Lane, Balgownie, South Coast, N.S.W.—319, 321, 326, 330.
Dutton, J., Spotswood, N.14.—16, 96, 1864, 1869, 1875, 1880, 1884, 1885, 1887, 1888, 1948.
Dwyer, J., c/o. Post Office, Mordialloc.—609, 610.
Eastern Egg Producers' Co-operative Society Ltd., Main Street, Croydon.—1979, 1980.
Edmonds, A. L., 3 Garden Street, Middle Brighton.—425, 447, 495, 496, 501, 502.
Edwards, Miss Shirley, 18 Hotham Street, Hughesdale, S.E.12.—124, 138, 621, 622, 717, 728, 729, 810, 818, 819, 1358.
Edwards, Tom, 18 Hotham Street, Hughesdale, S.E.12.—947, 951, 960, 970, 971, 1217, 1223.
Elliott, R. G., 27 Newton Street, Maryborough.—218, 222, 234, 1459, 1463, 1469.
Everest, R. S., 12 Milton Street, West Footscray, W.12.—17, 786, 789, 795, 796, 802, 803, 804.
Ferguson, W. M., 101 Elizabeth Street, Granville, N.S.W. 909, 934.
Fettling, F., 231 High Street, Northcote.—521, 528.
Fishwick, I. L., 145 Albert Street, West Brunswick.—47, 1065, 1083, 1097, 1112, 1608, 1643, 1664.
Fitzgerald, E., 101 Vine Street, Moonee Ponds.—274, 275, 277, 278, 286, 1436, 1442, 1445.
Fitzpatrick, Peter, 551 Rae Street, North Fitzroy.—41, 1012, 1021, 1022, 1023, 1042, 1043.
Ford, A. E., 4 Amy Street, Arncliffe, Sydney, N.S.W.—826, 851.
Forscutt, S., Uxbridge Poultry Farm, Preston, N.19.—1820, 1829, 1852, 1859.
Fowler, Lou, 16 Prince Street, Footscray.—1341.
Fraser, D., "Glenmarjon," Whitehorse Road, Ringwood East.—585, 604, 611.
Fraser, Miss Shirley, 19 Collins Street, Bentleigh, S.E.14.—1324, 1325, 1503, 1535, 1558.
Freeman, Roy, 679 Spencer Street, West Melbourne, C.3.—1289, 1301, 1302, 1470.
Frost, O., 28 Currajong Road, Hawthorn East.—1066, 1098, 1099, 1642.
Galloway, O., 44 Fisher Street, East Malvern, S.E.5.—882, 883, 886, 887, 888, 889, 890, 892, 893, 894, 900, 901, 902, 903, 904, 1315, 1316, 1317, 1409, 1423.
Gallus, E. E., Centre Road, Vermont.—351, 352, 361, 362, 1981.
Gardner, C. W., Yarroweyah North.—961, 972, 1490, 1504, 1865, 1870, 1876, 1881, 1936.
Gardner, W., 42 Royal Avenue, Essendon.—1383, 1386, 1388, 1410, 1424.
Garlick, A. J., 51 Schutt Street, Newport.—13, 426, 427, 448, 457, 497.
Gartmorn Stud Farm, 173 Murrumbeena Road, Murrumbeena.—304.
Gatens, H., 4 Carlyle Street, Moonee Ponds, W.4.—315, 341.
Gaylor, Charles W., 167 Church Street, Brighton.—633, 634, 639, 640.
Goff, S., 103 Elizabeth Street, Granville, N.S.W.—962, 973.
Goodwin, A. W., 56 Albert Street, Geelong West.—113, 114, 139, 320, 322, 323, 327, 328, 331, 332.
Gordon, Alfred J., 301 Ascot Vale Road, Moonee Ponds, W.4.—1084, 1644.
Gordon, W., Leitchville Hotel, Leitchville.—718, 730, 914, 935, 936, 1044, 1118, 1130, 1131.
Granter, B., 163 Martin Street, Gardenvale.—153, 167, 177, 1377, 1394, 1400, 1411, 1425, 1830.
Gray, S., 11A Wellington Street, Geelong West.—449, 464, 671, 684.
Green, J. A., Mont Albert Road, Mont Albert.—428, 429, 437, 1437.
Gunn, Norm., Koo Wee Rup.—62, 1290, 1291, 1303, 1304, 1305, 1306, 1307, 1472, 1476, 1480, 1798, 1804, 1808, 1814, 1966.
Gyton, M. H., Wodonga.—151, 154, 168, 169, 178, 179, 180, 1395, 1401, 1412, 1426.
Haigh, Mrs. P., 32 Jean Street, Cheltenham.—612, 619, 623, 656, 672, 685, 719, 731, 742, 771, 779, 915, 986, 1119, 1132, 1133, 1134, 1158, 1597.
Hallpike, A., 8 Capitol Avenue, McKinnon, S.E.14.—1342.
Hannaford, Mrs. A., 428 Latrobe Terrace, Chilwell, Geelong.—550, 554, 559, 563, 564.
Hanson, S. H., Box 7, Kilmore.—69, 89, 1505, 1949, 1950, 1951, 1956, 1957, 1962, 1967.
Hardie, Frank A., "Moola," Parker Avenue, Boronia.—79, 1609, 1622, 1623, 1645, 1646.

Hardy, W. D., 23 Elizabeth Street, Moss Vale, N.S.W.—1186, 1195, 1203, 1211, 1676, 1684.
Harrison, E., 25 Gnarwyn Road, Carnegie.—1755, 1771.
Hawkins, J. E., 12 Hotham Street, Oakleigh.—1218, 1224, 1696.
Hayden, Alfred C., Noorat, via Terang.—31, 376, 386, 402, 416, 1958.
Hedley, Mrs. R., Rankin Road, Boronia.—1610.
Heffernan, J., 26 Gladstone Street, East Coburg.—1.
Hepburn and Sawyer, 497 Barkly Street, Footscray, W.12.—916, 917, 937.
Hepburn, J. M., 497 Barkly Street, Footscray, W.12.—743, 744, 745, 753, 754, 755, 756, 879.
Herkes, R. E., 5 Hemming Street, Dandenong.—1264, 1265, 1272.
Hicks, Miss Rita, Box 29, Echuca.—1908, 1909, 1910, 1911, 1916, 1917, 1918, 1924, 1925, 1926, 1927, 1928, 1937, 1938, 1939.
Higgs, W., 53 Carlingford Street, Elsternwick.—377, 387, 388, 403, 404, 417.
Hill, R., 6 Melrose Street, Moonee Ponds.—1055.
Hillman, J. R., 23 Shakespeare Avenue, Preston.—1506.
Hobbs, H. L., 9 Kent Street, Benalla.—335, 884, 895, 896, 905, 906, 918, 925, 938, 939, 1559, 1741.
Hocking, Mrs. Agnes E., 6 Hill Street, Box Hill, E.11.—1111, 1113, 1507, 1560, 1663, 1665.
Holyoake, H., 7 John Street, Camden, N.S.W.—227, 1187, 1196, 1212, 1219, 1225, 1359, 1378, 1536, 1747, 1749.
Hull, Roy, Shepparton East.—257, 268, 1871, 1877.
James, F. D., Rich Street, Noble Park.—1537.
James, W., 7 Thomson Street, Gardenvale.—1056.
Johnson, D., 33 John Street, East Brunswick.—18, 37, 952, 963, 974, 975.
Johnston, W., Junr., 65 Munro Street, Ascot Vale, W.2.—214, 215, 216, 217.
Jones, Mrs. A. C., Willow Valley, Barnewartha.—1919, 1929, 1940.
Jones, George, 32 Shiel Street, North Melbourne.—1285, 1821, 1831, 1842, 1847, 1878, 1895.
Kidman, G. S., 109A Roslyn Road, Belmont.—405, 450, 465, 1125, 1135.
King, Charles, 67 Davies Street, East Brunswick.—852.
King, H. F., 35 Barker Avenue, Flinders Park, S.A.—732, 737, 738, 739.
Kirby, Mrs. M., "Galwary," Eugowra, N.S.W.—1930.
Kirkwood, N., Mulgrave Poultry Stud, Wellington Road, Mulgrave.—1952, 1953, 1959, 1960.
Ladd, H. H., 29 Station Street, Werribee.—438, 466, 480, 485, 489, 490.
Lamb, D. S., 60 Aberdeen Street, West Geelong.—406.
Lang, J., 46 Dundas Street, Thornbury, N.17.—1188, 1213, 1666, 1670, 1685.
Larkin, F. R., Sydney Street, Wodonga.—63, 70, 101, 125, 140, 1319, 1326, 1327, 1343, 1344, 1360, 1361, 1379, 1491, 1508, 1539, 1561, 1562.
Law, Ron, Toora Avenue, Healesville.—85, 1345.
Layton, W. J., 223 Somerville Road, West Footscray, W.12.—772, 773, 780, 781.
Lazarus, L., 58 Ardrie Road, East Malvern, S.E.5.—1328, 1362.
Leggo, James H., "Clifton," Rubicon Street East, Sebastopol.—418.
Lewis, A. T. F., McMahon's Road, Box 102 P.O., Frankston.—1509, 1538.
Lindsay, P., 5 Murray Avenue, North Wonthaggi.—1380, 1381.
Lovett, Dr. L. L., Mont Park.—1136.
Lyon, H. E., View Hill Crescent, Eltham.—1363, 1647, 1648.
MacBean, A. V., "Dimora," South Kyneton.—1785, 1792.
MacBean, James S., "Mount View" Poultry Farm, Tylden.—25, 35, 97, 258, 1756, 1757, 1772, 1773, 1786, 1793, 1977.
McColl, A. S., 4 Brenbeal Street, Balwyn.—389, 390, 1232, 1233, 1244, 1245, 1254, 1255.
McCullough, E. J., Box 1, Warrnambool.—2, 38, 42, 102, 223, 228, 586, 897, 910, 940, 1017, 1024, 1033, 1045, 1700, 1742, 1866, 1872, 1890, 1892.
McDonald, Rev. Neil, Ebden Street, Kyneton.—3, 26, 32, 46, 49, 71, 90, 419, 1329, 1563, 1963, 1974.
McGill, Alfred, 27 William Street, Oakleigh, S.E.12.—976, 977.
McGill, Master Barry, 27 William Street, Oakleigh, S.E.12.—363, 720, 733.
McGuire, F. R., 24 Ella Grove, Chelsea.—19, 91, 353, 1705, 1718, 1733.
McGuire, S., 46 St. James Street, Moonee Ponds.—72.
McKenzie, H. R., 39 Hastings Road, Hawthorn.—1912.
McKindlay, Mrs. Vair, Moorabbin Road, Cheltenham.—1273, 1274, 1275.
McLaren, Robert T., Fernshawe Road, Healesville.—1510, 1540, 1564.
McLeod, G. A., 4 Bletchley Road, Oakleigh.—126, 127, 1346, 1347, 1364, 1365, 1366.
McMahon, M., 3 Barton Street, Reservoir.—941, 942, 948, 953, 954, 964, 978, 979.
McQuarie, Mrs. J. C., "Eastern View," Yuroke, via Broadmeadows.—115, 239, 250, 269, 1016, 1025, 1034, 1046, 1229, 1234, 1235, 1236, 1246, 1247, 1248, 1256, 1257, 1258, 1903, 1905.
MacVean, Mrs. J. H., "Glencoe," Turkey Stud, Ladysmith, via Wagga, N.S.W.—1913, 1914, 1920, 1921, 1931, 1932, 1941, 1942.
Makepeace, H., Swan Hill.—420, 444, 467, 475, 491, 511, 516, 605, 613, 701.
Manfield, M. H., Zoological Gardens, Adelaide, S.A.—1050, 1051, 1052, 1053.
Mannion, T. J., 67 Norfolk Street, Maidstone, W.19.—141, 142, 641, 642, 648, 650, 853, 854, 855, 859, 860, 861.
Marks, A. H., 75 Male Street, Brighton, S.5.—50, 1159.
Martin, Mrs. O., P.O., Box 63, Tongala.—919, 943.
Martin, T. J., South Road, Moorabbin.—80, 1598, 1624, 1649.
Mason, F. C., 15 Landcox Street, East Brighton.—64, 1367, 1565, 1566, 1719.
Meek, Irving E., Murtoa.—103.
Milledge Bros., 24 McKinley Street East, Echuca.—1413, 1650, 1651, 1968, 1975.
Miller, A., 34 Railway Parade, Murrumbeena.—1330, 1331, 1492, 1511, 1512, 1706, 1707, 1720.
Miller, David, 400 Bay Street, North Brighton.—128.
Mills, Robert, Naring East.—1822, 1832.
Milner, F. T., 45 Austin Crescent, Pascoe Vale.—15, 20, 354, 364, 365, 366, 587, 606, 624, 709, 714, 721, 734, 827.
Milner, T., and Son, 45 Austin Crescent, Pascoe Vale.—73, 86, 391, 1197, 1204, 1266, 1438, 1443, 1446, 1449, 1667, 1668, 1671, 1672, 1677, 1678, 1686, 1687.
Mitchell, G., 60 Railway Street, Maryborough.—116, 129, 143.
Mock, G., Mahoney Road, East Burwood.—7, 39, 911, 920, 944, 980, 1743.
Moore, Robert, 39 Millett Street, St. Arnaud.—926, 1120, 1137, 1138, 1464.
Moore, T. J., 29 Carween Avenue, Mitcham.—1114, 1115.
Moran, Basil, 48 Marina Road, Mentone, S.11.—4, 65, 74, 104, 117, 856, 857, 862, 863, 1332, 1513.
Morrison, George J., Elliminyt, via Colac.—155.
Muller, W. H., "Terrara," Box 34, Nagambie.—1915, 1922, 1923, 1933, 1934, 1943, 1944.
Mumford, L. J., Healesville.—1514, 1515, 1541, 1567, 1568.
Murphy, Jim, 64 Hamilton Street, Yarraville.—1100.
Naughton, T., 29 Vaughan Street, Shepparton.—1172, 1173, 1178, 1292, 1308, 1774, 1787, 1794, 1799, 1815.
Neal, J. H., 18 Watt Street, Spotswood, W.14.—407.
Nelson, A. E., 65 King Street, Dandenong.—1293, 1294, 1295, 1309.
Nelson, Gus, 63 King Street, Dandenong.—240, 259, 270, 271.
Nugent, J., 25 Fallon Street, Caulfield.—955, 965, 966, 981.
Nye, Louis, 16 Berry Street, Coburg, N.13.—170, 287, 1035, 1542.
Oates, W. H., 23 Mercier Street, Coburg North.—1220, 1226, 1693, 1697.
O. B. Stud, Albert Street, Dandenong.—202, 205, 208, 209, 451, 468, 481, 486, 626, 652, 1431, 1433, 1758, 1775, 1823, 1824, 1825, 1833, 1834, 1835, 1843, 1844, 1848, 1849, 1853, 1854, 1855, 1860, 1861, 1862, 1896, 1900.
O'Connor, Miss H., Sussex Fields, Maldon.—98, 1261, 1262, 1800, 1805, 1809, 1886, 1889, 1891, 1893.
Odgers, A., 33 Gnarwyn Road, Carnegie, S.E.9.—144, 279, 280.
Outtrim, A. E., P.O. Box 23, Gunning, N.S.W.—1013, 1036.
Owen, Hugh T., Ashlyn Stud Farm, Healesville.—1348, 1349.
Palmer, I. G., 167 South Road, Richmond, S.A.—522, 529, 537, 542, 551, 560, 565, 574, 580.
Palmer, Ray, Grange Road, Flinders Park, S.A.—766, 774, 777, 782, 807, 808, 1267, 1276, 1296, 1313, 1318.
Pape, E., Wynarka, S.A.—523, 530, 543, 577, 578, 651, 653.
Paterson, R. J., 36 Tyne Street, Box Hill, E.11.—1268, 1269, 1277, 1278, 1969.
Patterson, Phil, 4 Grandison Street, Moonee Ponds, W.4.—281, 288, 294, 295, 1447, 1450, 1451.
Pearce, L. R., 18 Holyrood Avenue, Strathmore, W.6.—8, 9, 305, 311, 316, 324, 325, 329, 333, 334, 336, 337, 342, 344, 345, 346, 347, 740, 746, 750, 757, 759, 760, 763, 1147, 1163, 1473, 1477, 1481.

Pearson, Frederick L., 56 Primrose Street, Essendon.—1439, 1452.

Pendrick, C. W., Urana Road, Wagga, N.S.W.—130.

Pengelly, Miss Heather, 210 Union Street, West Brunswick, N.12.—864, 865, 869.

Penrose, A. S., Thorburn Street, Hampton, S.7.—201, 203, 204, 206, 207, 210, 211, 1057, 1067, 1101, 1432, 1434, 1435, 1599, 1652.

Perry, T. A., 22 Norfolk Street, Maidstone.—33, 51, 57, 355, 378, 421, 828, 836, 912, 927, 1126, 1127, 1148, 1149, 1164.

Phair, B. W., 300 High Street, Shepparton.—722.

Podger, Norman C., Hillmore, P.O. Box 99, Camperdown.—715, 1759, 1760, 1776, 1777, 1810, 1816, 1867, 1873, 1879, 1882, 1883.

Poder, Raymond.—P.O. Box 99, Camperdown.—1978.

Poor, W. R., 12 Burgoyne Street, Kerang.—282, 289, 290, 291, 296, 297, 298, 299, 1297, 1310, 1448, 1453, 1454, 1721.

Powell, G. W., 6 Hossack Avenue, Coburg.—21, 524, 531, 532, 552, 555, 556, 566, 567, 581, 595, 596, 607, 625, 657, 661, 662, 663, 673, 674, 675, 686, 687, 705, 716, 723, 724, 735, 736, 758, 767, 783, 790, 797, 805, 806, 811, 820, 821, 829, 830, 837, 838.

Pynerzone Hatchery, Nestor, Fewster Road, Hampton, S.7.—1198, 1249, 1259, 1669, 1673, 1679, 1688, 1701, 1708, 1734.

Quilliam, E. F., P.O., Melton.—1402, 1414, 1427, 1428.

Riddell Bros., 18 Tunbridge Street, Flemington, W.1.—676, 688, 689.

Ritchie, W., 6 Darling Street, Moonee Ponds, W.4.—1250, 1625, 1735.

Robinson, M., 124 Cramer Street, Preston.—58, 928.

Roddick, Noel, 40 Highfield Road, Canterbury.—368, 369, 370, 371.

Rouse, H. E., Middleboro Road, Box Hill, E.11.—1543, 1588, 1722, 1736.

Rowe, Percy, and Sons, 236 Semaphore Road, Glanville, S.A.—518, 519, 873, 876.

Ryan, W. P., 26 North Avenue, Strathmore, W.6.—306, 312, 317, 694.

Salmond, J. B., "Peerless," Black Leghorn Yards, Deerpark.—27, 191, 192, 195, 197, 198, 199, 1384, 1385, 1389, 1390, 1391.

Sargent, C. N., 116 Wattle Street, Fullarton, S.A.—1058, 1068, 1069, 1085, 1102, 1103.

Satchell, J. V., 91 Graham Street, Castlemaine.—292, 300, 1070, 1071, 1455.

Scott, Eric, 48 Stephen Street, Hamilton.—1150, 1151.

Searies, C., 11 Fewster Road, Hampton, S.7.—1189, 1199, 1205, 1214.

Siemering, G., 11 Stawell Street, East Prahran.—526.

Skinner, L. W., 66 Kangaroo Road, Murrumbeena.—105, 145, 958, 1333.

Skinner, W. S., Eltham Road, Heidelberg, N.22.—75, 118, 146, 1206, 1403.

Smith, A. J., 118 Michael Street, North Fitzroy, N.7.—538, 544, 571, 588, 597.

Smith, O. J., Centre Dandenong Road, Cheltenham.—527, 575, 629, 778, 989, 993.

Smith, W. L., 88 Moreland Road, East Brunswick, N.10.—1320.

Standerwick, Master John, 29 Munro Street, Hawthorn, E.3.—589.

Star Poultry Farms, Glenmarjon, Whitehorse Road, Ringwood East.—1334, 1474, 1478, 1482, 1493, 1516, 1544, 1653, 1964, 1970.

Stehn, H. O., 41 Cornell Street, Burwood, E.13.—877, 878, 1761.

Stephens Bros., Kennington, Bendigo.—1517, 1518, 1545, 1569, 1570.

Stephens, J. H., 71 Hamilton Place, Hamilton.—430, 446, 452, 469, 498, 499, 503, 507, 508, 512, 513, 517, 628, 643, 658, 664, 677, 695, 702, 751.

Stevens, W. C., 347 Boulevard, East Ivanhoe.—431, 432, 439, 453, 458, 470, 533, 539, 545, 598, 665, 666, 678, 690, 691, 762, 764, 765, 768, 784.

Stewart, Donald, McDonald Street, Numurkah.—956, 957, 982.

Stipek, A., 23 Railway Place, Footscray, W.11.—525, 534, 535, 540, 546, 547, 590, 614, 659, 667.

Stokes, G. B., 23 Lansdown Street, East Brighton.—1519, 1571, 1600, 1611, 1626, 1654.

Stokes, William, 208 Keilor Road, Essendon.—156, 181, 235, 241, 251, 260, 272, 276, 283, 293, 301, 307, 313, 318, 338, 343, 1404, 1415, 1429, 1444, 1456, 1546.

Story, Master G., Commercial Street, Korumburra.—569, 572.

Sturge, J., 26 Hertford Crescent, Balwyn, E.8.—482, 492.

Success Poultry Farm, 13 Knight Street, Shepparton.—106, 119, 120, 131, 132, 147, 148, 149, 236, 983, 984, 998, 999, 1001, 1002, 1005, 1006, 1009, 1010, 1018, 1027, 1028, 1037, 1038, 1047, 1048, 1072, 1073, 1104, 1121, 1152, 1321, 1335, 1336, 1350, 1351, 1368, 1369, 1494, 1495, 1520, 1521, 1547, 1548, 1572, 1573, 1612, 1655, 1748.

Sutherland, J. G., 1 Taylor Street, East Malvern.—515.

Teague, H. D., 18 Jessie Street, Northcote.—1496, 1549, 1574.

The Nest Poultry Farm, Five Ways, via Cranbourne.—66, 284, 1440, 1457.

Tobin, Gerald, Yarram Park, Jung.—654, 1762, 1801, 1806, 1811, 1826, 1836, 1845, 1874, 1897, 1898, 1901, 1902, 1904, 1935, 1945.

Tope, Miss L., 1 Railway Avenue, Middle Brighton.—1298, 1311.

Trewenack, S. C., 150 Weller Street, Geelong West.—107, 108, 133, 134, 219, 224, 229, 237.

Trewin, A. B., 29 Corio Street, Shepparton.—561, 599, 620, 725, 726, 787.

Trollope, Mrs. Roma, 17 Sunnyside Grove, Bentleigh, S.E.14.—1601, 1613, 1627, 1628, 1656, 1657, 1658.

Turpin, H., P.O. Box 24, Avoca.—921, 945, 1014, 1026, 1059, 1086, 1105, 1237, 1260, 1497, 1522, 1550, 1575, 1602, 1629, 1659, 1709, 1723.

Tutty, Reg., Bonny View, Barwon Road, Lane Cove, N.S.W.—627, 630, 660, 668, 679, 692, 696, 703.

Vale, Roy M., Darraweit Guim, via Wallan.—99, 193, 200, 1387, 1392, 1751, 1752, 1763, 1764, 1765, 1778, 1779.

Vincent and Macpherson, 19 Oates Street, Frankston.—1074, 1087, 1106, 1107, 1630, 1660.

Wadsworth, J., 1 Hamel Street, Hampton, S.7.—242, 252, 273.

Walker, E. A., Cowangie.—1139, 1827, 1837, 1846, 1850, 1856.

Walker, Gordon B., 20 York Street, Geelong West.—87.

Wallace, G. J., c/o W. F., Rogers, 28 Innellan Road, Murrumbeena, S.E.9.—1396, 1430.

Walter, A. E., Devon Farm, Strathkellar.—1166, 1167, 1174, 1175, 1179, 1180, 1183, 1184, 1788, 1795.

Walton, F., Woodvale Road, Boronia.—1088, 1108, 1661.

Warmbrunn, G. F., 2 Marma Road, Murrumbeena.—157, 158, 182, 188, 189.

Warner, D. S., Winchelsea.—5, 1590, 1591, 1631.

Waters, Rupert, Yarramundi, Woori Yallock.—1766, 1767, 1768, 1780, 1781, 1782, 1789, 1796, 1802, 1807, 1812, 1817, 1838, 1839.

Watson, Ben, 44 Prospect Street, Pascoe Vale.—608.

Watters, A. H., and Sons, 6 Alpine Grove, Pascoe Vale, W.8.—1745.

Way, Max, Bakewell Street, Cranbourne.—1089, 1632.

Weate, R., 29 Vanberg Road, Essendon.—1352, 1971.

Westmoreland Bros., Para Road, Lower Plenty.—831, 832, 839, 844, 848, 849, 880.

Westmoreland, L., Para Road, Lower Plenty.—76, 1190, 1200, 1207, 1215, 1216, 1382, 1523, 1576, 1577, 1589, 1674, 1680, 1681, 1689, 1690.

Whan, R. B., 27 Harp Road, East Kew, E.5.—422, 1840.

Whitbourn, G. F., Rutherglen.—379, 392, 393.

White, L., 101 Victoria Street, Ballarat.—159, 160, 183, 212.

Whiteley, F. H., 18 Gerald Street, Murrumbeena.—1221, 1227.

Whitley, Mrs., Bundoora Parade, Braeside, S.12.—812, 822, 833, 842, 846, 866, 870.

Whitley, J. M., Bundoora Parade, Braeside, S.12.—747, 748, 761, 823, 840, 841, 867, 868, 871, 874, 875, 990, 991, 992, 994, 995, 996.

Williams, F., Woori Yallock.—1279, 1280.

Williams, J. N., 10 Burke Road, East Malvern, S.E.5.—454, 455, 459, 460, 461, 462, 471, 472, 473, 474, 476, 477, 478, 479.

Wills, C. W., 83 Wawunna Road, Horsham.—14, 92, 615, 946, 1015, 1029, 1049, 1160, 1168, 1176, 1744, 1750.

Wilson, David, 150 Rupert Street, West Footscray.—997, 1000, 1008.

Wilson, J., 17 Richardson Street, Oakleigh.—28, 949, 967, 985.

Wilson, J. R., 8 Argyle Road, East Kew, E.4.—616.

Winter, G., Murgheboluc.—1551, 1578.

Wise, J. A., 6 Volum Street, Geelong West.—171, 184, 185, 186.

Witchard, M. A., Zeal Cottage, Dingo Street, Wingham, N.S.W.—1140, 1141, 1142, 1153, 1154.

Wood, A. C., 43 Bertram Street, Garden Vale, S.4.—1060, 1109, 1614, 1662.

Wood, A. J., 43 Raleigh Street, Essendon, W.5.—433, 440, 441.

Wood, J. W., Bedford Road, Ringwood.—367, 520, 791.

Woollard, V. A., Bay View Road, Burwood, E.13.—1228.

Wooller, J., 15 Dreadnought Street, Sandringham.—285.

Wright, C., 12 Urquhart Street, Horsham.—1122, 1128, 1143, 1144, 1145, 1155, 1156.

Wright, W. H., 12 Churchill Avenue, Orange, N.S.W.—680.

Wykes, W. A. 114a Point Napean Road, Aspendale, S.13.—434, 442, 456, 463, 504.

Young, J. N., 9 Game Street, Blackburn.—1270, 1281, 1282, 1283, 1284, 1498.

PIGEONS

Section 46—Pigeons

FANCY PIGEONS—PART 1.
Pouters, Jacobins, Nuns, Helmets, Beards (Long-faced), Baldheads, Modenas, Any Other Variety and Novice Classes.
JUDGE: L. P. E. SMITH, Esq.
STEWARD: W. HELLIER, Esq.

FANCY PIGEONS—Part 2.
Magpies, Tumblers, Trumpeters, All Swallows and Ice.
JUDGE: W. G. ANDERSON, Esq.
STEWARD: A. HELLIER, Esq.

FANCY PIGEONS—Part 3.
Beards (Short-faced), All Short-faced Tumblers, Saddlebacks, Spots, African Owls, Blondinettes, Bluettes, Satinetees, Orientals and Turbits.
JUDGE: J. WHITEHILL, Esq.
STEWARD: FRANK CROTTY, Esq.

FANCY PIGEONS—Part 4.
Fantails:
JUDGE: W. WHEELER, Esq.
STEWARD: CLIFF WHITLEY, Esq.

FANCY PIGEONS—Part 5.
Carriers, Dragoons, Show Homers, Show Antwerps, Archangels, Gimpels, Tipplers, and German Beards.
JUDGE: J. M. WHITLEY, Esq.
STEWARD: R. KELCEY, Esq.

UTILITY PIGEONS—Part 1.
Carneaux.
JUDGE: A. G. ALLAWAY, Esq.
STEWARD: Dr. N. T. HANNAFORD SCHAFER.

UTILITY PIGEONS—Part 2.
Other than Carneaux.
JUDGE: C. N. LATCHFORD, Esq.
STEWARD: T. N. MITCHELL, Esq.

WORKING HOMERS (Old Birds).
JUDGE: H. REID, Esq.
STEWARD: W. A. WEBB, Esq.

WORKING HOMERS (Young Birds and Flown Classes).
JUDGE: E. BOWLER, Esq.
STEWARD: A. R. GRAYSON, Esq.

SQUABS.
JUDGE: H. F. CLINTON, Esq.

PIGEONS MUST BE PENNED BEFORE 9 p.m. ON MONDAY, 22nd SEPTEMBER.

NOTE.—Pigeons will be received and penned, fed and attended to, re-cooped and despatched, free of charge to exhibitors, subject to the provisions of Regulations 43 and 45.

Unless special arrangements are made with the Superintendent, all eggs will be destroyed.

Birds belonging to interstate exhibitors will be returned on Monday, 29th September, 1947.

Judging will be commenced at 9 a.m. on Tuesday, 23rd September, and, with the exception of those engaged by the Society, no person will be admitted to the Pavilion until after the completion of judging. The Pavilion will be open to the public from the completion of judging until 9 p.m. on Tuesday, 23rd September; from 9 a.m. to 9 p.m. on Wednesday, 24th; Thursday, 25th, and Friday, 26th September, and from 9 a.m. until 6 p.m. on Saturday, 27th September.

Only a limited number of exhibitors will be allowed into the Pigeon House at a time to remove their birds. No birds to be removed till the termination of the Show on Saturday, 27th September, 1947.

For the convenience of exhibitors, the office will be open for the reception of entries till 9.30 p.m. on Thursday and Friday evenings, 7th and 8th August, 1947.

Prizes in all Classes will be based upon the following scale:—From one to three entries, 8/-, 3/-; from four to six entries, 12/-, 5/-, Card; from seven to nine entries 15/-, 10/-, 5/-; ten entries or over, £1, 10/-, 5/-.

Labels will be sent for each pen when the Exhibitor is not a resident of Melbourne or suburbs, on the reverse side of which the exhibitors will be required to write their names, addresses, and instructions for the return journey. Country and interstate exhibitors must inform the Secretary by post or telegram of the despatch of their exhibits, giving all particulars, in order that arrangements may be made for receiving them. Several birds may be sent in one hamper or box, if it be properly divided and pen numbers attached to each division. When the exhibitor resides in or near Melbourne, "Entry Tickets" only will be sent, the corresponding numbers being affixed to the coops or cages by the Society.

Selling prices of all pigeons may be displayed on coops.

Cards will be supplied free on application to the Pigeon Superintendent, who will place them on the coops if requested by exhibitors who are unable to attend in person.

In Utility and Fancy Varieties, all young birds must be rung with 1946-47 A.C.S. or A.P.S. ring, or any other recognised club ring. In Homer Classes, all young birds must be rung with a recognised club ring, and the ring numbers of all birds must be given on the entry form. Birds wearing special leg bands or rings, or bearing marks of any kind that may indicate ownership, will not be allowed to compete.

The greatest care will be taken of the exhibits, but the Society will not be responsible for any accident, mistake, loss or damage, from whatever cause arising, the exhibits being at the sole risk of the exhibitor. In case of the death of any exhibit, the same shall be certified by the Veterinary Surgeon or his deputy.

Birds that have been tampered with or improperly dealt with in any way shall be disqualified, and entry fees paid therefor shall be forfeited. The exhibitor shall also be liable to disqualification, and, if a member, to expulsion from the Society.

PIGEONS.

Entry fee: Members, 1/6; Non-Members, 2/6.

A CHAMPIONSHIP CARD AND A TROPHY, valued at £5/5/-, presented by the ROYAL AGRICULTURAL SOCIETY OF VICTORIA for the Best Young Bird in the Fancy Breeds Classes, bred by exhibitor. To be won three times. (not necessarily in succession) before being won outright. Winners:—1934 and 1935, A. Wurz. 1936, A. E. Bond. 1937, J. J. Young. 1938, A. Sibbons. 1939 and 1940, J. M. Whitley and Son. 1941, Bentley Bros. 1946, Dr. N. T. Hannaford Schafer.

A Reserve Champion Rosette and Card will be awarded to the bird placed second to the champion.

A Champion Card will be awarded for each breed.

CLASS.

1150. CARRIER (Black), Cock.

1 John J. Butler.
2 William Langlands.
3 William Langlands.
4 W. J. Layton.
5 W. J. Layton.
6 W. J. Layton.

1151. CARRIER (Black), Hen.

7 John J. Butler.
8 William Langlands.
9 William Langlands.
10 W. J. Layton.

1152. CARRIER (Dun), Cock.

11 F. J. Carton.
12 W. J. Layton.
13 W. J. Layton.

1153. CARRIER (Dun), Hen.

14 John J. Butler.
15 William Langlands.
16 W. J. Layton.

1154. CARRIER (any other colour), Cock.

17 John J. Butler.

1155. CARRIER (any other colour), Hen.

18 John J. Butler.

1156. CARRIER (any colour), Cock or Hen, young.

19 John J. Butler.
20 William Langlands.
21 William Langlands.
22 William Langlands.
23 W. T. Male.

1157. DRAGOON (Blue or Black Chequer), Cock or Hen.

24 John J. Butler.
25 W. J. Layton.
26 John J. McFarlane.

1158. DRAGOON (Blue Bar), Cock or Hen.

27 John J. Butler.
28 J. H. Herbel.
29 W. J. Layton.
30 W. J. Layton.
31 John J. McFarlane.

1159. DRAGOON (any other colour), Cock or Hen.

32 John J. Butler.
33 J. H. Herbel.
34 W. J. Layton.
35 W. J. Layton.

CLASS.

1160. DRAGOON (any colour), Cock or Hen, young.

36 John J. Butler.
37 W. J. Layton.
38 W. J. Layton.
39 John J. McFarlane.
40 John J. McFarlane.
41 John J. McFarlane.
42 John J. McFarlane.
43 John J. McFarlane.
44 John J. McFarlane.
45 John J. McFarlane.

1161. SHOW HOMER (any colour), Cock.

46 A. Wurz.
47 A. Wurz.
48 A. Wurz.

1162. SHOW HOMER (any colour), Hen.

49 A. Wurz.
50 A. Wurz.
51 A. Wurz.

1163. SHOW HOMER (any colour), Cock or Hen, young.

52 A. Wurz.
53 A. Wurz.
54 A. Wurz.

1164. SHOW ANTWERP, Cock or Hen.

55 A. Wurz.
56 A. Wurz.
57 A. Wurz.

1165. POUTER, Cock or Hen.

58 Frank Crotty.

1166. POUTER (Pigmy) (Blue, Silver or Mealy), Cock.

59 Leon Bourton.
60 C. C. Crichton.
61 C. C. Crichton.
62 C. C. Crichton.
63 C. C. Crichton.
64 Frank Crotty.
65 Wally Eck.
66 A. R. Kelcey.
67 G. Langley.

1167. POUTER (Pigmy) (Blue, Silver or Mealy), Hen.

68 Leon Bourton.
69 C. C. Crichton.
70 C. C. Crichton.
71 C. C. Crichton.
72 Frank Crotty.
73 C. Dunstan.
74 Wally Eck.
75 Denis W. Holt.
76 A. R. Kelcey.
77 G. Langley.

1168. POUTER (Pigmy) (Blue, Silver or Mealy), Cock or Hen, young.

78 Leon Bourton.
79 C. C. Crichton.
80 C. C. Crichton.
81 C. C. Crichton.
82 C. C. Crichton.
83 C. C. Crichton.
84 C. C. Crichton.
85 C. C. Crichton.
86 Frank Crotty.
87 Frank Crotty.
88 Wally Eck.
89 Wally Eck.
90 A. R. Kelcey.
91 G. Langley.

1169. POUTER (Pigmy) (Black), Cock or Hen.

92 C. C. Crichton.
93 C. C. Crichton.
94 Frank Crotty.
95 Wally Eck.
96 Dr. Leighton O. D. Weber.
97 Dr. Leighton O. D. Weber.
98 Dr. Leighton O. D. Weber.

CLASS.

1170. POUTER (Pigmy) (Black), Cock or Hen, young.

99 C. C. Crichton.
100 Wally Eck.

1171. POUTER (Pigmy) (any other colour), Cock.

101 C. C. Crichton.
102 C. C. Crichton.
103 C. C. Crichton.
104 Frank Crotty.
105 Frank Crotty.
106 Wally Eck.
107 G. Langley.

1172. POUTER (Pigmy) (any other colour), Hen.

108 Leon Bourton.
109 C. C. Crichton.
110 C. C. Crichton.
111 C. C. Crichton.
112 Frank Crotty.
113 Frank Crotty.
114 Frank Crotty.
115 C. Dunstan.
116 Wally Eck.
117 G. Langley.

1173. POUTER (Pigmy) (any other colour), Cock or Hen, young.

118 C. C. Crichton.
119 C. C. Crichton.
120 C. C. Crichton.
121 C. C. Crichton.
122 C. C. Crichton.
123 Frank Crotty.
124 Frank Crotty.
125 G. Langley.

The Hannaford House Lofts

Proprietor: Dr. N. T. HANNAFORD SCHAFER

248 QUEEN'S PARADE, CLIFTON HILL, MELBOURNE

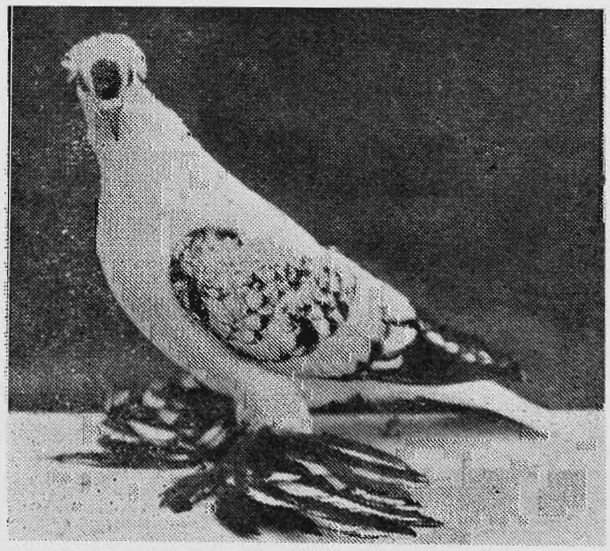

Black Spangled Fairy Swallow

Motto: "NOTHING BUT THE BEST."

Orders con now be taken for FAIRY and SILESIAN SWALLOWS in All Colours.
Also the Beautiful SPOT PIGEON; GERMAN BEARDS; NORWICH CROPPERS; and RUSSIAN TRUMPETERS.

CLASS.

1174. JACOBIN (Black), Cock.

126 Harry Hellier.
127 Denis W. Holt.
128 George Hutchinson.
129 G. Langley.
130 A. Wearn.
131 J. M. Whitley and Son.

1175. JACOBIN (Black), Hen.

132 Frank Crotty.
133 Harry Hellier.
134 Denis W. Holt.
135 G. Langley.
136 A. Wearn.
137 J. M. Whitley and Son.

1176. JACOBIN (Black), Cock or Hen, young.

138 George Hutchinson.
139 J. M. Whitley and Son.

1177. JACOBIN (White), Cock or Hen.

140 Harry Hellier.
141 George Hutchinson.

1178. JACOBIN (Splash), Cock or Hen.

142 Harry Hellier.
143 George Hutchinson.

1179. JACOBIN (Red), Cock.

144 Harry Hellier.
145 G. Langley.
146 B. H. Little.
147 J. Shephard.
148 J. M. Whitley and Son.

1180. JACOBIN (Red), Hen.

149 Frank Crotty.
150 Harry Hellier.
151 G. Langley.
152 J. Shephard.

1181. JACOBIN (Red), Cock or Hen, young.

153 Frank Crotty.
154 Harry Hellier.

1182. JACOBIN (Yellow), Cock.

155 Frank Crotty.
156 Harry Hellier.
157 A. Wearn.

1183. JACOBIN (Yellow), Hen.

158 A. Wearn.

1184. JACOBIN (Yellow), Cock or Hen, young.

159 Frank Crotty.

1185. JACOBIN (any other colour), Cock or Hen.

160 Frank Crotty.
161 Harry Hellier.
162 G. Langley.

1186. JACOBIN (any other colour), Cock or Hen, young.

163 Frank Crotty.
164 Frank Crotty.
165 Harry Hellier.

1187. FANTAIL (White), Cock.

166 A. E. Bond.
167 C. Dunstan.
168 A. H. Henderson.
169 A. R Kelcey.
170 A. R. Kelcey.
171 G. Langley.
172 Duncan McKenzie.
173 Noel Roddick.
174 J. Shephard.
175 A. Wearn.

1188. FANTAIL (White), Hen.

176 A. E. Bond.
177 C. Dunstan.
178 G. Langley.
179 Ludbrook and Bennetts.
180 Ludbrook and Bennetts.
181 A. Wearn.

1189. FANTAIL (White), Cock, young.

182 A. E. Bond.
183 A. H. Henderson.
184 G. Langley.
185 Ludbrook and Bennetts.
186 Ludbrook and Bennetts.
187 Noel Roddick.

CLASS.

1190. FANTAIL (White), Hen, young.

188 A. E. Bond.
189 Frank Crotty.
190 G. Langley.
191 Ludbrook and Bennetts.

1191. FANTAIL (Black), Cock or Hen.

192 A. E. Bond.
193 A. H. Henderson.
193A B. McKinnon.
194 J. Shephard.

1192. FANTAIL (Blue), Cock.

195 A. E. Bond.
196 Frank Crotty.
197 Frank Crotty.
198 G. Langley.
199 Ludbrook and Bennetts.
200 Ludbrook and Bennetts.
201 B. McKinnon.
202 Noel Roddick.
203 Noel Roddick.
204 J. Shephard.

1193. FANTAIL (Blue), Hen.

205 Frank Crotty.
206 Frank Crotty.
207 Ludbrook and Bennetts.
208 B. McKinnon.
209 Noel Roddick.
210 Noel Roddick.

1194. FANTAIL (Red or Yellow), Cock or Hen.

211 A. E. Bond.
212 Frank Crotty.
213 Miss Betty Hellier.
214 A. H. Henderson.
215 J. Shephard.

1195. FANTAIL (Saddle) (Black), Cock.

216 G. Wales.

1196. FANTAIL (Saddle) (Black), Hen.

217 C. Dunstan.

1197. FANTAIL (Saddle) (Black), Cock or Hen, young.

218 G. Wales.

1198. FANTAIL (Saddle) (Red), Cock.

219 A. H. Henderson.

1199. FANTAIL (Saddle) (Red), Hen.

No Entry.

1200. FANTAIL (Saddle) (Red), Cock or Hen, young.

220 G. Wales.

1201. FANTAIL (Black), Cock or Hen, young.

221 A. E. Bond.
222 C. C. Crichton.
223 A. H. Henderson.
224 Ludbrook and Bennetts.

1202. FANTAIL (Blue), Cock or Hen, young.

225 A. E. Bond.
226 Frank Crotty.
227 Frank Crotty.
228 Miss Betty Hellier.
229 Ludbrook and Bennetts.
230 Ludbrook and Bennetts.
231 Noel Roddick.
232 Noel Roddick.

1203. FANTAIL (Silver), Cock or Hen.

233 Frank Crotty.
234 Miss Betty Hellier.
235 Ludbrook and Bennetts.
236 Noel Roddick.
237 Noel Roddick.

1204. FANTAIL (Silver), Cock or Hen, young.

238 Miss Betty Hellier.
239 Noel Roddick.
240 Noel Roddick.

1205. FANTAIL (any other colour), Cock or Hen.

241 Frank Crotty.
242 C. Dunstan.
243 Miss Betty Hellier.
244 B. McKinnon.
245 B. McKinnon.
246 B. McKinnon.
247 Noel Roddick.

CLASS.

1206. FANTAIL (any other colour), Cock or Hen, young.

248 Frank Crotty.
249 Miss Betty Hellier.
250 Noel Roddick.

1207. FANTAIL (Lace, any colour), Cock or Hen.

251 B. McKinnon.
252 B. McKinnon.
253 B. McKinnon.
254 B. McKinnon.

1208. MAGPIE (Black), Cock.

255 A. H. Henderson.
256 A. R. Kelcey.
257 J. Shephard.
258 J. Shephard.
259 L. Wallace.
260 L. Wallace.
261 L. Wallace.
262 James Whitehill.

1209. MAGPIE (Black), Hen.

263 A. H. Henderson.
264 L. A. Hogan.
265 J. Shephard.
266 J. Shephard.
267 L. Wallace.
268 James Whitehill.

1210. MAGPIE (Black), Cock or Hen, young.

269 A. R. Kelcey.
270 J. Shephard.
271 L. Wallace.
272 L. Wallace.
273 L. Wallace.
274 James Whitehill.
275 James Whitehill.

1211. MAGPIE (Yellow), Cock or Hen.

276 L. Francis.
277 J. Shephard.
278 J. Shephard.
279 James Whitehill.

1212. MAGPIE (Red), Cock or Hen.

280 L. Francis.
281 A. H. Henderson.
282 L. A. Hogan.
283 J. Shephard.
284 J. Shephard.
285 James Whitehill.

1213. MAGPIE (Red or Yellow), Cock or Hen, young.

286 L. A. Hogan.
287 James Whitehill.
288 James Whitehill.

1214. MAGPIE (Blue), Cock.

289 A. Wurz.
290 A. Wurz.
291 A. Wurz.

1215. MAGPIE (Blue), Hen.

292 A. Wurz.
293 A. Wurz.
294 A. Wurz.

1216. MAGPIE (Blue), Cock or Hen, young.

295 A. Wurz.
296 A. Wurz.
297 A. Wurz.

1217. MAGPIE (any other colour), Cock or Hen.

298 J. Shephard.
299 J. Shephard.

1218. MAGPIE (any other colour), Cock or Hen, young.

300 James Whitehill.
301 A. Wurz.

1219. NUN (Black), Cock.

302 Master G. W. Barber.
303 G. Langley.

1220. NUN (Black), Hen.

No Entry.

1221. NUN (Black), Cock or Hen, young.

304 G. Langley.

CLASS.

1222. NUN (Dun), Cock.
No Entry.

1223. NUN (Dun), Hen.
305 G. Langley.

1224. NUN (Dun), Cock or Hen, young.
No Entry.

1225. NUN (any other colour), Cock or Hen.
306 G. Langley.

1226. NUN (any other colour), Cock or Hen, young.
No Entry.

1227. HELMET (Black), Cock.
307 Master G. E. Barber.
308 C. C. Crichton.
309 C. C. Crichton.
310 J. H. Herbel.
311 J. H. Herbel.
312 J. M. Whitley and Son.
313 J. M. Whitley and Son.

1228. HELMET (Black), Hen.
314 Master G. W. Barber.
315 C. C. Crichton.
316 Harry Hellier.
317 J. M. Whitley and Son.
318 J. M. Whitley and Son.

1229. HELMET (Black), Cock or Hen, young.
319 Harry Hellier.
320 Harry Hellier.
321 J. M. Whitley and Son.

1230. HELMET (Red), Cock.
322 Harry Hellier.
323 J. M. Whitley and Son.
324 J. M. Whitley and Son.

1231. HELMET (Red), Hen.
325 Harry Hellier.
326 J. M. Whitley and Son.

Pigeons ! Pigeons ! ! Pigeons ! ! !

Latest Importations Always.

MR. CHEETHAM

(Delmotte Mass Strain)

Won the Big Channel Race in 1946.

▼

All further particulars from—

C. N. LATCHFORD

24 JESSAMINE AVENUE

PRAHRAN, S.1.

'PHONE: WINDSOR 9248

CLASS.

1232. HELMET (Red), Cock or Hen, young.
327 Harry Hellier.
328 J. M. Whitley and Son.

1233. HELMET (Yellow), Cock or Hen.
329 Master G. W. Barber.
330 Harry Hellier.
331 J. M. Whitley and Son.
332 J. M. Whitley and Son.

1234. HELMET (any other colour), Cock or Hen.
333 Harry Hellier.
334 J. M. Whitley and Son.
335 J. M. Whitley and Son.

1235. HELMET (any other colour), Cock or Hen, young.
336 Harry Helier.
337 J. M. Whitley and Son.
338 J. M. Whitley and Son.

1236. ARCHANGEL, Cock or Hen.
339 W. H. Manfield.
340 W. H. Manfield.

1237. GIMPEL, Cock or Hen.
341 L. A. Hogan.
342 L A Hogan.
343 George Hutchinson.
344 W. H. Manfield.
345 W. H. Manfield.

1238. ARCHANGEL or GIMPEL, Cock or Hen, young.
346 George Hutchinson.
347 W. H. Manfield.
348 W. H. Manfield.

1239. TUMBLER (Long-faced) (Red or Yellow Self), Cock.
349 E. T. Hancock.
350 L. A. Hogan.
351 L. A. Hogan.
352 N. A. Mickelburough.
353 Geoff Swales.

1240. TUMBLER (Long-faced) (Red or Yellow Self), Hen.
354 John J. Butler.
355 E. T. Hancock.
356 L. A. Hogan.
357 L. A. Hogan.
358 N. A. Mickelburough.

1241. TUMBLER (Long-faced) (Red or Yellow Self), Cock, young.
359 L. A. Hogan.
360 L. A. Hogan.
361 Geoff Swales.

1242. TUMBLER (Long-faced) (Red or Yellow Self), Hen, young.
362 L. A. Hogan.
363 L. A. Hogan.
364 Geoff Swales.

1243. TUMBLER (Long-faced) (Black Self), Cock.
365 E. T. Hancock.
366 L. A. Hogan.
367 L. A. Hogan.
368 L. A. Hogan.
369 J. Shephard.
370 Geoff Swales.

1244. TUMBLER (Long-faced), (Black Self), Hen.
371 E. T. Hancock.
372 L. A. Hogan.
373 L. A. Hogan.

1245. TUMBLER (Long-faced) (Black Self), Cock or Hen, young.
374 L. A. Hogan.
375 L. A. Hogan.
376 L. A. Hogan.
377 L. A. Hogan.
378 N. A. Mickelburough.
379 Geoff Swales.

1246. TUMBLER (Long-faced) (White), Cock.
380 E. T. Hancock.
381 L. A. Hogan.
382 N. A. Mickelburough.

CLASS.

1247. TUMBLER (Long-faced) (White), Hen.
383 L. A. Hogan.
384 N. A. Mickelburough.
385 N. A. Mickelburough.

1248. TUMBLER (Long-faced) (White), Cock or Hen, young.
386 E. T. Hancock.

1249. TUMBLER (Long-faced) (any other colour), Cock or Hen.
387 E. T. Hancock.
388 E. T. Hancock.
389 L. A. Hogan.
390 L. A. Hogan.
391 N. A. Mickelburough.
392 J. Shephard.

1250. TUMBLER (Long-faced) (any other colour), Cock or Hen, young.
393 E. T. Hancock.
394 L. A. Hogan.
395 L. A. Hogan.
396 L. A. Hogan.
397 N. A. Mickelburough.
398 J. Shephard.
399 Turbull and Lynde.
400 Turnbull and Lynde.

1251. TUMBLER (Long-faced) (Muff), Cock, any colour.
401 C. C. Crichton.
402 C. C. Crichton.

1252. TUMBLER (Long-faced) (Muff), Hen, any colour.
403 C. C. Crichton.
404. Denis W. Holt.
405 Miss J. W. Kelcey.

1253. TUMBLER (Long-faced) (Muff), Cock or Hen, young, any colour.
406 C. C. Crichton.

1254. BEARD (Long-faced) (Black), Cock or Hen.
407 E. T. Hancock.
408 E. T. Hancock.

1255. BEARD (Long-faced) (Red or Yellow), Cock.
409 E. T. Hancock.
410 E. T. Hancock.

1256. BEARD (Long-faced) (Red or Yellow), Hen.
411 E. T. Hancock.
412 E. T. Hancock.

1257. BEARD (Long-faced) (Blue or Silver), Cock or Hen.
413 E. T. Hancock.
414 E. T. Hancock.

1258. BEARD (Long-faced) (any other colour), Cock.
415 E. T. Hancock.
416 E. T. Hancock.

1259. BEARD (Long-faced) (any other colour), Hen.
417 E. T. Hancock.
418 E. T. Hancock.

1260. BEARD (Long-faced) (any colour), Cock or Hen, young.
419 E. T. Hancock.
420 E. T. Hancock.

1261. BALDHEAD (Black), Cock.
421 E. T. Hancock.
422 E. T. Hancock.
423 L. A. Hogan.

1262. BALDHEAD (Black), Hen.
424 E. T. Hancock.

1263. BALDHEAD (Black), Cock or Hen, young.
425 L. A. Hogan.

CLASS.

1264. BALDHEAD (Red or Yellow), Cock or Hen.
426 E. T. Hancock.
427 L. A. Hogan.
428 L. A. Hogan.

1265. BALDHEAD (any other colour), Cock or Hen.
429 E. T. Hancock.
430 L. A. Hogan.

1266. BALDHEAD (any other colour except Black), Cock or Hen, young.
431 E. T. Hancock.
432 L. A. Hogan.
433 L. A. Hogan.

1267. BEARD (Short-faced) (Black), Cock.
434 E. T. Hancock.
435 E. T. Hancock.

1268. BEARD (Short-faced) (Black), Hen.
436 E. T. Hancock.
437 E. T. Hancock.

1269. BEARD (Short-faced (Black), Cock or Hen, young.
438 E. T. Hancock.
439 E. T. Hancock.

1270. BEARD (Short-faced) (Red or Yellow), Cock.
440 E. T. Hancock.
441 E. T. Hancock.

1271. BEARD (Short-faced) (Red or Yellow), Hen.
442 E. T. Hancock.
443 E. T. Hancock.

1272. BEARD (Short-faced) (Red or Yellow), Cock or Hen, young.
444 E. T. Hancock.
445 E. T. Hancock.

1273. BEARD (Short-faced) (Black or Silver), Cock or Hen.
446 E. T. Hancock.
447 E. T. Hancock.

1274. BEARD (Short-faced) (any other colour), Cock or Hen.
448 E. T. Hancock.
449 E. T. Hancock.

1275. BEARD (Short-faced) (any other colour), Cock or Hen, young.
450 E. T. Hancock.
451 E. T. Hancock.

1276. ALMOND TUMBLER (Short-faced), Cock.
No Entry.

1277. ALMOND TUMBLER (Short-faced), Hen.
No Entry.

1278. ALMOND TUMBLER (Short-faced), Cock or Hen, young.
No Entry.

1279. ALMOND TUMBLER (Short-faced), splash, Cock.
No Entry.

1280. ALMOND TUMBLER (Short-faced), splash, Hen.
No Entry.

1281. ALMOND TUMBLER (Short-faced), splash, Cock or Hen, young.
No Entry.

1282. TUMBLER (Short-faced), Agate, Red or Yellow, Cock.
452 E. T. Hancock.
453 G. Langley.
454 Geoff Swales.

1283. TUMBLER (Short-faced), Agate, Red or Yellow, Hen.
455 E. T. Hancock.
456 E. T. Hancock.

CLASS.

1284. TUMBLER (Short-faced), Agate, Red or Yellow, Cock or Hen, young.

457 E. T. Hancock.
458 E. T. Hancock.

1285. TUMBLER (Short-faced), Kite, Cock.

No Entry.

1286. TUMBLER (Short-faced), Kite, Hen.

No Entry.

1287. TUMBLER (Short-faced), Kite, Cock or Hen, young.

459 E. T. Hancock.
460 E. T. Hancock.

1288. TUMBLER (Short-faced) (any other colour), Cock.

461 E. T. Hancock.
462 E. T. Hancock.

1289. TUMBLER (Short-faced) (any other colour), Hen.

463 E. T. Hancock.
464 E. T. Hancock.

1290. TUMBLER (Short-faced) (any other colour), Cock or Hen, young.

465 E. T. Hancock.
466 E. T. Hancock.

1291. TIPPLER (High-flying), Cock or Hen.

467 John J. Butler.
468 Dr. N. T. Hannaford Schafer.
469 Dr. N. T. Hannaford Schafer
470 Master Lyndsay Semmens.
471 Master Lyndsay Semmens.

1292. SADDLEBACK (Black Stripe), Cock or Hen.

472 A. Pascoe.
473 A. Pascoe.
474 A. Pascoe.
475 A. Pascoe.

1293. SADDLEBACK (Black Spot), Cock or Hen.

No Entry.

1294. SADDLEBACK (any other colour) (Spot or Stripe), Cock or Hen.

476 A. Pascoe.
477 A. Pascoe.
478 A. Pascoe.
479 A. Pascoe.
480 A. Pascoe.

1295. SADDLEBACK (any colour) (Spot or Stripe), Cock or Hen, young.

No Entry.

1296. TRUMPETER (Russian) (any colour), Cock.

481 Dr. N. T. Hannaford Schafer.
482 Dr. N. T. Hannaford Schafer.

1297. TRUMPETER (Russian) (any colour), Hen.

No Entry.

1298. TRUMPETER (Russian) (any colour), Cock or Hen, young.

483 Dr. N. T. Hannaford Schafer.
484 Dr. N. T. Hannaford Schafer.

1299. FAIRY SWALLOW (Black), Cock.

485 Dr. N. T. Hannaford Schafer.
486 Dr N. T. Hannaford Schafer.
487 Dr. N. T. Hannaford Schafer.
488 J. M. Whitley and Son.
489 J. M. Whitley and Son.

1300. FAIRY SWALLOW (Black), Hen.

490 G. Langley.
491 G. Langley.
492 Dr. N. T. Hannaford Schafer.
493 Dr. N. T. Hannaford Schafer.
494 Dr. N. T. Hannaford Schafer.
495 J. M. Whitley and Son.
496 J. M. Whitley and Son.

CLASS.

1301. FAIRY SWALLOW (Black), Cock or Hen, young.

497 Dr. N. T. Hannaford Schafer.
498 Dr. N. T. Hannaford Schafer.
499 J. M. Whitley and Son.

1302. FAIRY SWALLOW (Red or Yellow), Cock or Hen.

500 Dr. N. T. Hannaford Schafer.
501 Dr. N. T. Hannaford Schafer.
502 Dr. N. T. Hannaford Schafer.
502 Dr. N. T. Hannaford Schafer.
503 Dr. N. T. Hannaford Schafer.
504 J. M. Whitley and Son.
505 J. M. Whitley and Son.

1303. FAIRY SWALLOW (Red or Yellow), Cock or Hen, young.

506 J. M. Whitley and Son.
507 J. M. Whitley and Son.

1304. FAIRY SWALLOW (Blue), Cock.

508 J. M. Whitley and Son.
509 J. M. Whitley and Son.

1305. FAIRY SWALLOW (Blue), Hen.

510 J. M. Whitley and Son.
511 J. M. Whitley and Son.

1306. FAIRY SWALLOW (Blue), Cock or Hen, young.

512 Dr. N. T. Hannaford Schafer.
513 Dr. N. T. Hannaford Schafer.
514 Dr. N. T. Hannaford Schafer
515 Dr. N. T. Hannaford Schafer.

1307. FAIRY SWALLOW (any other colour), Cock or Hen.

516 Canon W. J. Chesterfield.
517 Dr. N. T. Hannaford Schafer.
518 Dr. N. T. Hannaford Schafer.
519 J. M. Whitley and Son.
520 J. M. Whitley and Son.
521 J. M. Whitley and Son.
522 J. M. Whitley and Son.
523 J. M. Whitley and Son.

1308. FAIRY SWALLOW (any other colour), Cock or Hen, young.

524 G. Langley.
525 Dr. N. T. Hannaford Schafer.
526 Dr. N. T. Hannaford Schafer.

1309. SILESIAN SWALLOW, Cock.

527 Dr. N. T. Hannaford Schafer.
528 Dr. N. T. Hannaford Schafer.
529 J. M. Whitley and Son.

1310. SILESIAN SWALLOW, Hen.

530 Dr. N. T. Hannaford Schafer.
531 J. M. Whitley and Son.
532 J. M. Whitley and Son.

1311. SILESIAN SWALLOW, Cock or Hen, young.

533 Dr. N. T. Hannaford Schafer.
534 Dr. N. T. Hannaford Schafer.
535 Dr. N. T Hannaford Schafer.
536 Dr N. T. Hannaford Schafer.

1312. SPOT, Cock.

537 Dr. N. T. Hannaford Schafer.
538 Dr. N. T. Hannaford Schafer.
539 Dr. N. T. Hannaford Schafer.
540 Dr. N. T Hannaford Schafer.
541 J. M. Whitley and Son.

1313. SPOT, Hen.

542 Dr. N. T. Hannaford Schafer.
543 Dr. N. T. Hannaford Schafer.
544 Dr. N. T Hannaford Schafer
545 Dr. N. T. Hannaford Schafer.

1314. SPOT, Cock or Hen, young.

546 Dr. N. T. Hannaford Schafer.
547 Dr. N. T Hannaford Schafer
548 Dr. N. T. Hanaford Schafer.
549 Dr. N. T. Hannaford Schafer.

CLASS.

1315. AFRICAN OWL (White), Cock.
550 Ludbrook and Bennetts.
551 Ludbrook and Bennetts.
552 Noel Roddick.

1316. AFRICAN OWL (White), Hen.
553 Ludbrook and Bennetts.
554 Noel Roddick.

1317. AFRICAN OWL (Black), Cock.
555 Ludbrook and Bennetts.
556 Ludbrook and Bennetts.

1318. AFRICAN OWL (Black), Hen.
No Entry.

1319. AFRICAN OWL (any other colour), Cock or Hen.
557 Ludbrook and Bennetts.
558 Ludbrook and Bennetts.
559 Turnbull and Lynde.
560 Turnbull and Lynde.

1320. AFRICAN OWL (any colour), Cock or Hen, young.
561 Ludbrook and Bennetts.
562 Ludbrook and Bennetts.
563 Noel Roddick.
564 Noel Roddick.

1321. ENGLISH OWL (any colour), Cock or Hen.
No Entry.

1322. BLONDINETTE (Black-laced), Cock.
565 L. A. Hogan.
566 L. A. Hogan.
567 L. A. Hogan.
568 G. Wales.

1323. BLONDINETTE (Black-laced), Hen.
569 C. C. Crichton.
570 L. A. Hogan.
571 L. A. Hogan.
572 L. A. Hogan.
573 Noel Roddick

1324. BLONDINETTE (Black-laced), Cock or Hen, young.
574 C. C. Crichton.
575 L. A. Hogan.
576 L. A. Hogan.
577 L. A. Hogan.

1325. BLONDINETTE (Dun), Cock.
578 L. A. Hogan.
579 L. A. Hogan.
580 L. A. Hogan.

1326. BLONDINETTE (Dun), Hen.
581 L. A. Hogan.
582 L. A. Hogan.
583 L. A. Hogan.
584 L A. Hogan.

1327. BLONDINETTE (Dun), Cock or Hen, young.
585 L. A. Hogan.
586 L. A. Hogan.
587 L. A. Hogan.
588 G. Wales.

1328. BLONDINETTE (Red), Cock.
589 L. A. Hogan.
590 L. A. Hogan.

1329. BLONDINETTE (Red), Hen.
591 L. A. Hogan
592 L. A. Hogan.
593 L. A. Hogan.

1330. BLONDINETTE (Red), Cock or Hen, young.
594 L. A. Hogan.
595 L. A. Hogan.

1331. BLONDINETTE (any other colour), Cock.
596 L. A. Hogan.
597 L. A. Hogan.
598 R. Murdoch.

1332. BLONDINETTE (any other colour), Hen.
599 L. A. Hogan.
600 L. A. Hogan.
601 R. Murdoch .

CLASS.

1333. BLONDINETTE (any other colour), Cock or Hen, young.
602 L. A. Hogan.
603 L. A. Hogan.

1334. BLUETTE or SATINETTE, Cock.
604 L. A. Hogan.
605 R. Murdoch.

1335. BLUETTE or SATINETTE, Hen.
606 L. A. Hogan.
607 R. Murdoch.

1336. BLUETTE or SATINETTE, Cock or Hen, young.
608 L. A. Hogan.
609 L. A. Hogan.

1337. ORIENTAL (any other variety), Cock.
No Entry.

1338. ORIENTAL (any other variety), Hen.
No Entry.

1339. ORIENTAL (any other variety), Cock or Hen, young.
No Entry.

1340. TURBIT (Black), Cock or Hen.
610 L. A. Hogan.
611 L. A. Hogan.

1341. TURBIT (Red or Yellow), Cock or Hen.
612 L. A. Hogan.
613 L. A. Hogan.
614 J. M. Whitley and Son.
615 J. M. Whitley and Son.
616 J. M. Whitley and Son.

1342. TURBIT (any other colour), Cock or Hen.
617 L. A. Hogan.
618 L. A. Hogan.
619 L. A. Hogan.
620 L A. Hogan.
621 R. Murdoch.
622 J. M. Whitley and Son.

1343. TURBIT (any colour), Cock or Hen, young.
623 L. A. Hogan.
624 L. A. Hogan.
625 L. A. Hogan.
626 L A. Hogan.
627 J. M. Whitley and Son.
628 J. M. Whitley and Son.
629 J. M. Whitley and Son.

1344. ICE, Cock or Hen.
630 Mrs. H. Hellier.
631 Mrs. H. Hellier.
632 George Hutchinson.

1345. ICE, Cock or Hen, young.
633 Mrs. H. Hellier.
634 Mrs. H. Hellier.
635 George Hutchinson.

1346. MODENA (Gazzi) (Bronze laced), Cock.
636 John J. McFarlane.

1347. MODENA (Gazzi) (Bronze laced), Hen.
No Entry.

1348. MODENA (Gazzi) (Bronze laced), Cock or Hen, young.
637 J. H. Herbel.
638 J. H. Herbel.
639 John J. McFarlane.

1349. MODENA (Gazzi) (Bronze chequer), Cock.
640 Archie Barr.
641 John. J. Butler.
642 J. H. Herbel.
653 John J. MacFarlane.
644 L. Wallce.
645 L. Wallace.

1350. MODENA (Gazzi) (Bronze Chequer), Hen.
646 L. Wallace.

CLASS.

1351. MODENA (Gazzi) (Bronze chequer), Cock or Hen, young.

647 Archie Barr.
648 Archie Barr.
649 George Hutchinson.

1352. MODENA (Gazzi) (Black), Cock or Hen, young.

650 Archie Barr.
651 Archie Barr.
652 Archie Barr.
653 Archie Barr.

1353. MODENA (Gazzi) (Blue), Black pencilled, Cock.

654 Master G. W. Barber.
655 Archie Barr.
656 John J. McFarlane.

1354. MODENA (Gazzi) (Blue), Black pencilled, Hen.

657 Archie Barr.

1355. MODENA (Gazzi) (Blue), Black pencilled, Cock or Hen, young.

658 Master G. W. Barber.
659 Master G. W. Barber.

1356. MODENA (Gazzi) (Blue), Cock.

660 Archie Barr.
661 J. H. Herbel.
662 J. H. Herbel.
663 L. Wallace.
664 L. Wallace.
665 Mrs. Whitley.

1357. MODENA (Gazzi) (Blue), Hen.

666 Master G. W. Barber.
667 Archie Barr.
668 J. H. Herbel.
669 L. Wallace.
670 L. Wallace.

1358. MODENA (Gazzi) (Blue), Cock or Hen, young.

671 Master G. W. Barber.
672 Archie Barr.
673 Archie Barr.
674 Archie Barr.
675 George Hutchinson.
676 Duncan McKenzie.

1359. MODENA (Gazzi) (any other colour), Cock.

677 L. Francis.
678 L. Wallace.
679 L. Wallace.
680 Mrs. Whitley.

1360. MODENA (Gazzi) (any other colour), Hen.

681 Archie Barr.
682 Archie Barr.
683 Archie Barr.
684 J. H. Herbel.

1361. MODENA (Gazzi) (any other colour), Cock or Hen, young.

685 Archie Barr.
686 L. Wallace.
687 L. Wallace.

1362. MODENA (Schietti), Cock.

688 John J. Butler.
689 L. Wallace.
690 L. Wallace.
691 C. G. Whitley.
692 C. G. Whitley.

1363. MODENA (Schietti), Hen.

693 John J. Butler.
694 L. Wallace.
695 L. Wallace.
696 C. G. Whitley.

1364. MODENA (Schietti), Cock or Hen, young.

697 Archie Barr.
698 Archie Barr.
699 Archie Barr.

CLASS.

1365. BEARD (German), Cock.

700 John J. McFarlane.
701 John J. McFarlane.
702 Dr. N. T. Hannaford Schafer.
703 Dr. N. T. Hannaford, Schafer.
704 Dr. N. T. Hannaford Schafer.
705 Dr. N. T. Hannaford Schafer.

1366. BEARD (German), Hen.

706 Dr. N. T. Hannaford Schafer.
707 Dr. N. T. Hannaford Schafer.
708 Dr. N. T. Hannaford Schafer.
709 Dr. N. T. Hannaford Schafer.

1367. BEARD (German), Cock or Hen, young.

710 John J. McFarlane.
711 John J. McFarlane.
712 Dr. N. T. Hannaford Schafer.
713 Dr. N. T. Hannaford Schafer.
714 Dr. N. T. Hannaford Schafer.
715 Dr. N. T. Hannaford Schafer.

1368. ANY OTHER PURE FANCY BREED OR VARIETY, Cock. (Breed or variety to be stated on entry form).

716 Dr. N. T. Hannaford Schafer (Blazeface, red).
717 Dr. N. T. Hannaford Schafer (Norwich Cropper black).
718 C. G. Whitley (Argent).
719 Mrs. Whitley (Modena Manyani).

1369. ANY OTHER PURE FANCY BREED OR VARIETY, Hen. (Breed or variety to be stated on entry form).

720 Dr. N. T. Hannaford Schafer (Norwich Cropper, black).
721 C. G. Whitley (Argent).
722 Mrs. Whitley (Modena, black).

1370. ANY OTHER PURE FANCY BREED OR VARIETY, Cock or Hen, young. (Breed or variety to be stated on entry form).

723 Dr. N. T. Hannaford Schafer (Norwich Cropper, black, Hen).
724 Dr. N. T. Hannaford Schafer (Scandaroon, yellow, Cock).
725 Dr. N. T. Hannaford Schafer (Scandaroon, yellow, Hen).

NOVICE CLASSES.

Restricted to exhibitors under 18 years of age on the first day of the Show.

1371. ANY PURE FANCY BREED OR VARIETY, Cock.

726 Robert Bridgford.
727 Robert Bridgford.
728 Robert Bridgford.
729 Geoffrey Horne.
730 Miss J. W. Kelcey.
731 Duncan McKenzie.
732 Miss Susan Roddick.
733 C. H. Stehn.
734 Miss June Turnbull.
735 Miss Barbara Wilhelm.
736 Miss Barbara Wilhelm.

1372. ANY PURE FANCY BREED OR VARIETY, Hen.

737 Leon Bourton.
738 Robert Bridgford.
739 Robert Bridgford.
740 Geoffrey Horne.
741 Geoffrey Horne.
742 B. H. Little.
743 Duncan McKenzie.
744 Ken Page.
745 George Turnbull, Jun.
746 Miss Barbara Wilhelm.
747 Miss Barbara Wilhelm.

SPECIAL NOTE.

The members of the **MELBOURNE PIGEON SOCIETY** will compete for the Society's Cups and Trophies in the above classes.

For further particulars, apply to the Secretary, J. J. Young, 7 Ruabon Road, Toorak, S.E.2.

The members of the **VICTORIAN PIGEON SOCIETY** will compete for the Society's Cups and Trophies in the above classes.

For further particulars apply to the Secretary, A. Hellier, 11 Iris Road, Glen Iris, S.E.6.

UTILITY CLASSES.

A CHAMPIONSHIP CARD AND A TROPHY, valued at £5/5/-, presented by the **ROYAL AGRICULTURAL SOCIETY OF VICTORIA**, for Best Young Bird in the Utility Classes, bred by exhibitor. To be won three times (not necessarily in succession), before being won outright. Winners: 1939 and 1940, C. N. Latchford; 1941, C. G. Chitts; 1946, Arthur Gillings.

A Reserve Champion Rosette and Card will be awarded to the bird placed second to the Champion.

A Champion Card will be awarded for each breed.

CLASS.

1373. CARNEAU (Red), Cock.
748 A. R. Bugg.
749 Arthur Gillings.
750 Arthur Gillings.
751 Arthur Gillings.

1374. CARNEAU (Red), Hen.
752 A. R. Bugg.
753 Arthur Gillings.
754 Arthur Gillings.
755 Arthur Gillings.

1375. CARNEAU (Red and White), Cock.
756 Arthur Gillings.

1376. CARNEAU (Red and White), Hen.
No Entry.

1377. CARNEAU (Red or Yellow) (Rosewing), Cock.
No Entry.

1378. CARNEAU (Red or Yellow) (Rosewing), Hen.
No Entry.

NOTE.—In Rosewing Classes, white feathers, other than on the wings, will disqualify.

1379. CARNEAU (Red or Yellow) (Rosewing), Cock or Hen, rung 1946-47.
No Entry.

1380. CARNEAU (Red), Cock, rung 1946-47.
757 A. R. Bugg.
758 Arthur Gillings.
759 Arthur Gillings.
760 Arthur Gillings.

1381. CARNEAU (Red), Hen, rung 1946-47.
761 A. R. Bugg.
762 A. R. Bugg.
763 Arthur Gillings.
764 Arthur Gillings.
765 Arthur Gillings.

1382. CARNEAU (Red and White), Cock, rung 1946-47.
766 Arthur Gillings.
767 Arthur Gillings.

1383. CARNEAU (Red and White), Hen, rung 1946-47.
No Entry.

CLASS.

1384. CARNEAU (Yellow), Cock.
No Entry.

1385. CARNEAU (Yellow), Hen.
768 Arthur Gillings.
769 Arthur Gillings.
770 Arthur Gillings.
771 Arthur Gillings.

1386. CARNEAU (Yellow and White), Cock.
772 Arthur Gillings.

1387. CARNEAU (Yellow and White), Hen.
No Entry.

1388. CARNEAU (Yellow), Cock, rung 1946-47.
773 Arthur Gillings.
774 Arthur Gillings.

1389. CARNEAU (Yellow), Hen, rung 1946-47.
775 Arthur Gillings.
776 Arthur Gillings.
777 Arthur Gillings.
778 Arthur Gillings.

1390. CARNEAU (Yellow and White), Cock, rung 1946-47.
No Entry.

1391. CARNEAU (Yellow and White), Hen rung 1946-47.
779 Entry withdrawn.

1392. CARNEAU (Black), Cock or Hen.
No Entry.

1393. CARNEAU (Black), Cock or Hen, rung 1946-47.
No Entry.

1394. CARNEAU (White), Cock or Hen.
No Entry.

1395. CARNEAU (White), Cock or Hen, rung 1946-47.
No Entry.

1396. CARNEAU (any other colour), Cock.
780 A. R. Bugg.
781 Arthur Gillings.
782 Arthur Gillings.
783 Arthur Gillings.

1397. CARNEAU (any other colour), Hen.
No Entry.

1398. CARNEAU (any other colour), Cock or Hen, rung 1946-47.
784 Arthur Gillings.
785 Arthur Gillings.
786 Arthur Gillings.
787 Arthur Gillings.
788 Arthur Gillings.

1399. MONDAINE, Cock.
789 L. A. Hogan.

1400. MONDAINE, Hen.
No Entry.

1401. MONDAINE, Cock or Hen, rung 1946-47.
No Entry.

1402. WHITE KING, Cock.
790 Arthur Gillings.
791 Arthur Gillings.
792 Arthur Gillings.
793 George Hutchinson.

1403. WHITE KING, Hen.
794 Arthur Gillings.
795 Arthur Gillings.
796 Arthur Gillings.

1404. WHITE KING, Cock, rung 1946-47.
797 A. R. Bugg.
798 Arthur Gillings.
799 Arthur Gillings.
800 Arthur Gillings.

1405. WHITE KING, Hen, rung 1946-47.
801 Arthur Gillings.
802 Arthur Gillings.
803 Arthur Gillings.

1406. SILVER or BLUE KING, Cock.
No Entry.

1407. SILVER or BLUE KING, Hen.
No Entry.

CLASS.

1408. SILVER or BLUE KING, Cock or Hen, rung 1946-47.

No Entry.

1409. RUNT, Cock or Hen.

No Entry.

1410. MONTAUBAN, Cock or Hen.

No Entry.

1411. MONTAUBAN, Cock or Hen, rung 1946-47.

No Entry.

1412. MALTESE (White), Cock.

No Entry.

1413. MALTESE (White), Hen.

No Entry.

1414. MALTESE (White), Cock or Hen, rung 1946-47.

No Entry.

1415. MALTESE (Blue or Silver), Cock or Hen.

No Entry.

1416. MALTESE (Blue or Silver), Cock or Hen, rung 1946-47.

No Entry.

1417. MALTESE (Black, Red, Dun or Yellow), Cock or Hen.

No Entry.

1418. MALTESE (any other colour), Cock or Hen.

No Entry.

1419. MALTESE (any other colour), Cock or Hen, rung 1946-47.

No Entry.

1420. HUNGARIAN (any colour), Cock.

804 W. Anderson.
805 W. Anderson.

1421. HUNGARIAN (any colour), Hen.

806 W. Anderson.

1422. HUNGARIAN (any colour), Cock or Hen, rung 1946-47.

No Entry.

1423. UTILITY CARNEAU, Cock.

807 Arthur Gillings.
808 Arthur Gillings.
809 Arthur Gillings.
810 Arthur Gillings.

1424. UTILITY CARNEAU, Hen.

811 Arthur Gillings.
812 Arthur Gillings.
813 Arthur Gillings.
814 Arthur Gillings.

1425. PAIR OF UTILITY PIGEONS (any variety).

815 Arthur Gillings.
816 Arthur Gillings.
817 Arthur Gillings.

Squabs to be brought in on Tuesday morning, 23rd September, plucked, with heads on.

1426. PAIR OF SQUABS (any variety), 4 to 5 weeks old.

818 A. R. Bugg.

HOMERS.

A CHAMPIONSHIP CARD AND TROPHY, valued at £5/5/-, presented by the ROYAL AGRICULTURAL SOCIETY OF VICTORIA, for Best Young Bird in the Homer Classes, bred by exhibitor. To be won three times (not necessarily in succession) before being won outright. Winners: 1940 and 1941, F. H. Anderson; 1946, C. N. Latchford.

A Reserve Champion Rosette and Card will be awarded to the bird placed second to the Champion.

SPECIAL NOTE.—The ring numbers of all birds entered in the Working Homer Classes must be given on the entry form.

CLASS.

1427. BLUE BARRED WORKING HOMER, Cock.

819 I. Baker.
820 L. A. Beadel.
821 E. W. Cottle.
822 William J. Hellier.
823 C. N. Latchford.
824 C. N. Latchford.
825 A. F. Sherer.
826 A. E. Spooner.

1428. BLUE BARRED WORKING HOMER, Hen.

827 L. A. Beadel.
828 C. N. Latchford.
829 C. N. Latchford.
830 A. F. Sherer.

1429. BLUE BARRED WORKING HOMER, Cock or Hen, young.

831 F. H. Anderson.
832 E. W. Cottle.
833 Alex M. Duncan.
834 L. Francis.
835 William J. Hellier.
836 C. N. Latchford.
837 C. N. Latchford.
838 C. N. Latchford.
839 Jack Ryan.
840 A. E. Spooner.
841 A. E. Spooner.
842 A. E. Spooner.

1430. BARRED WORKING HOMER (any other colour), Cock.

843 F. H. Anderson.
844 William J. Hellier.
845 Ian Hossack.
846 C. N. Latchford.
847 W. T. Male.
848 Donald Semmens.
849 A. E. Spooner.

1431. BARRED WORKING HOMER (any other colour), Hen.

850 C. N. Latchford.
851 W. T. Male.

1432. BLUE OR BLACK CHEQUER WORKING HOMER, Cock.

852 F. H. Anderson.
853 F. H. Anderson.
854 Alex M. Duncan.
855 Ian Hossack.
856 C. N. Latchford.
857 C. N. Latchford.
858 C. N. Latchford.
859 Brian Leyshan.
860 W. T. Male.
861 E. H. Mitchell.
862 Donald Semmens.
863 A. E. Spooner.

1433. BLUE OR BLACK CHEQUER WORKING HOMER, Hen.

864 F. H. Anderson.
865 C. C. Crichton.
866 C. N. Latchford.
867 C. N. Latchford.
868 C. N. Latchford.
869 W. T. Male.
870 A. E. Spooner.
871 A. E. Spooner.

1434. BLUE OR BLACK CHEQUER WORKING HOMER, Cock, young.

872 F. H. Anderson.
873 F. H. Anderson.
874 F. H. Anderson.
875 F. H. Anderson.
876 Denis W. Holt.

877 C. N. Latchford.
878 C. N. Latchford.
879 C. N. Latchford.
880 C. N. Latchford.
881 W. T. Male.
882 Jack Ryan.

CLASS.
1435. BLUE OR BLACK CHEQUER WORKING HOMER, Hen, young.

883 Forster and Freeman.
884 William J. Hellier.
885 C. N. Latchford.
886 C. N. Latchford.
887 C. N. Latchford.
888 A. E. Spooner.

1436. RED OR RED CHEQUER WORKING HOMER, Cock.

889 F. H. Anderson.
890 F. H. Anderson.
891 I. Baker.
892 Alex M. Duncan.
893 L. Francis.
894 C. N. Latchford.
895 C. N. Latchford.
896 Brian Leyshan.
897 A. E. Spooner.

1437. RED OR RED CHEQUER WORKING HOMER, Hen.

898 F. H. Anderson.
899 F. H. Anderson.
900 F. H. Anderson.
901 I. Baker.
902 C. N. Latchford.
903 C. N. Latchford.
904 Brian Leyshan.
905 Donald Semmens.
906 A. E. Spooner.

1438. RED OR RED CHEQUER WORKING HOMER, Cock or Hen, young.

907 F. H. Anderson.
908 F. H. Anderson.
909 F. H. Anderson.
910 F. H. Anderson.
911 E. W. Cottle.
912 E. W. Cottle.
913 L. Francis.
914 C. N. Latchford.
915 C. N. Latchford.
916 C. N. Latchford.
917 J. Medwin.
918 A. E. Spooner.
919 A. E. Spooner.
920 A. E. Spooner.

1439. ANY OTHER COLOUR WORKING HOMER, Cock.

921 F. H. Anderson.
922 F. H. Anderson.
923 F. H. Anderson.
924 I. Baker.
925 I. Baker.
926 L. A. Beadel.
927 E. W. Cottle.
928 Leslie Johnson.
929 Leslie Johnson.
930 C. N. Latchford.
931 C. N. Latchford.
932 Brian Leyshan.
933 E. H. Mitchell.

1440. ANY OTHER COLOUR WORKING HOMER, Hen.

934 F. H. Anderson.
935 F. H. Anderson.
936 F. H. Anderson.
937 I. Baker.
938 I. Baker.
939 L. A. Beadel.
940 C. N. Latchford.
941 C. N. Latchford.
942 E. H. Mitchell.
943 A. E. Spooner.

CLASS.
1441. ANY OTHER COLOUR WORKING HOMER, Cock, young.

944 E. W. Cottle.
945 Alex M. Duncan.
946 L. Francis.
947 C. N. Latchford.
948 C. N. Latchford.
949 J. Medwin.
950 A. E. Spooner.
951 A. E. Spooner.
952 A. E. Spooner.

1442. ANY OTHER COLOUR WORKING HOMER, Hen, young.

953 F. H. Anderson.
954 William J. Hellier.
955 C. N. Latchford.
956 C. N. Latchford.
957 C. N. Latchford.
958 Jack Ryan.
959 A. E. Spooner.
960 A. E. Spooner.

1443. WORKING HOMER (any colour), Cock or Hen.—Bird must have flown 100 miles or over in a recognised club match; certificate of performance to be produced at time of entry.

961 C. N. Latchford.
962 C. N. Latchford.
963 C. N. Latchford.

NOVICE CLASSES.

Restricted to exhibitors under 18 years of age on the first day of the Show.

1444. HOMER (any variety), Cock.

964 G. W. Barber.
965 G. W. Barber.
966 Robert Bridgford.
967 Robert Bridgford.
968 Robert Bridgford.
969 Robert Bridgford.
970 Robert Bridgford.
971 Robert Bridgford.
972 Forster and Freeman.
973 Forster and Freeman.
974 Barry N. Halliday.
975 Barry N. Halliday.
976 Geoffrey Horne.
977 Ian Hossack.
978 Malcolm Lugg.
979 Donald Semmens.
980 C. H. Stehn.
981 Laurence P. F. Tennant.

1445. HOMER (any variety), Hen.

982 G. W. Barber.
983 Leon Bourton.
984 Robert Bridgford.
985 Robert Bridgford.
986 J. Foley.
987 J. Foley.
988 Geoffrey Horne.
989 Ian Hossack.
990 Donald Lee.
991 Malcolm Lugg.
992 J. Medwin.
993 J. Medwin.
994 Donald Semmens.
995 Laurence P. F. Tennant.

Index to Exhibitors in Pigeon Section

Anderson, F. H., 113 Murray Street, Caulfield, S.E.8.—831, 843, 852, 853, 864, 872, 873, 874, 875, 889, 890, 898, 899, 900, 907, 908, 909, 910, 921, 922, 923, 934, 935, 936, 953.

Anderson, W., 1 Exhibition Street, West Footscray.—804, 805, 806.

Baker, I., 42 Gladstone Street, Maryborough.—819, 891, 901, 924, 925, 937, 938.

Barber, Master G. W., "Wingfield," Warrnambool.—302, 307, 314, 329, 654, 658, 659, 666, 671, 964, 965, 982.

Barr, Archie, 144 Kent Street, Richmond, E.1.—640, 647, 648, 650, 651, 652, 653, 655, 657, 660, 667, 672, 673, 674, 681, 682, 683, 685, 697, 698, 699.

Beadel, L. A., South Road, Moorabbin.—820, 827, 926, 939.

Bond, A. E., 124 Humffray Street North, Ballarat East.—166, 176, 182, 188, 192, 195, 211, 221, 225.

Bourton, Leon, 23 Young Street, Glen Iris, S.E.6.—59, 68, 78, 108, 737, 983.

Bridgford, Robert, 324 Mitcham Road, Mitcham.—726, 727, 728, 738, 739, 966, 967, 968, 969, 970, 971, 984, 985.

Bugg, A. R., 42 Serrell Street, East Malvern, S.E.5.—748, 752, 757, 761, 762, 780, 797, 818.

Butler, John J., 72 Hall Street, Newport.—1, 7, 14, 17, 18, 19, 24, 27, 32, 36, 354, 467, 641, 688, 693.

Carton, F. J., 17 Mathoura Road, Toorak.—11.

Chesterfield, Canon W. J., Yarrawonga.—516.

Cottle, E. W., Old Dandenong Road, Heatherton.—821, 832, 911, 912, 927, 944.

Crichton, C. C., Brooklyn, The Rock, N.S.W.—60, 61, 62, 63, 69, 70, 71, 79, 80, 81, 82, 83, 84, 85, 92, 93, 99, 101, 102, 103, 109, 110, 111, 118, 119, 120, 121, 122, 222, 308, 309, 315, 401, 402, 403, 406, 569, 574, 865.

Crotty, Frank, 32 Fitzwilliam Street, Kew.—58, 64, 72, 86, 87, 94, 104, 105, 112, 113, 114, 123, 124, 132, 149, 153, 155, 159, 160, 163, 164, 189, 196, 197, 205, 206, 212, 226, 227, 233, 241, 248.

Duncan Alex M., 74 Peel Street, Kew, E.4.—833, 854, 892, 945.

Dunstan, C., 5 Arthur Street, Randwick, N.S.W.—73, 115, 167, 177, 217, 242.

Eck, Wally, 432 Tribune Street, Albury, N.S.W.—65, 74, 88, 89, 95, 100, 106, 116.

Foley, J., 27 Cooper Street, Essendon, W.5.—986, 987.

Forster and Freeman, 40 Woodland Street, North Essendon.—883, 972, 973.

Francis, L., Linton P.O.—276, 280, 677, 834, 893, 913, 946.

Gillings, Arthur, 29 Monomeath Avenue, Canterbury, E.7.—749, 750, 751, 753, 754, 755, 756, 758, 759, 760, 763, 764, 765, 766, 767, 768, 769, 770, 771, 772, 773, 774, 775, 776, 777, 778, 781, 782, 783, 784, 785, 786, 787, 788, 790, 791, 792, 794, 795, 796, 798, 799, 800, 801, 802, 803, 807, 808, 809, 810, 811, 812, 813, 814, 815, 816, 817.

Halliday, Barry N., 200 Canterbury Road, St. Kilda.—974, 975.

Hancock, E. T., Rob Roy Lofts, 69 Henry Street, Croydon Park, S.A.—349, 355, 365, 371, 380, 386, 387, 388, 393, 407, 408, 409, 410, 411, 412, 413, 414, 415, 416, 417, 418, 419, 420, 421, 422, 424, 426, 429, 431, 434, 435, 436, 437, 438, 439, 440, 441, 442, 443, 444, 445, 446, 447, 448, 449, 450, 451, 452, 455, 456, 457, 458, 459, 460, 461, 462, 463, 464, 465, 466.

Hellier, Miss Betty, 25 Park Road, Glen Iris, S.E.6.—213, 228, 234, 238, 243, 249.

Hellier, Mrs. H., 25 Park Road, Glen Iris, S.E.6.—630, 631, 633, 634.

Hellier, Harry, 25 Park Road, Glen Iris, S.E.6.—126, 133, 140, 142, 144, 150, 154, 156, 161, 165, 316, 319, 320, 322, 325, 327, 330, 333, 336.

Hellier William J., 25 Park Road, Glen Iris, S.E.6.—822, 835, 844, 884, 954.

Henderson, A. H., 19 Clyde Street, Ballarat.—168, 183, 193, 214, 219, 223, 255, 263, 281.

Herbel, J. H., 86 Elizabeth Street, Newport.—28, 33, 310, 311, 637, 638, 642, 661, 662, 668, 684.

Hogan, L. A., Public Accountant, Warrnambool.—264, 282, 286, 341, 342, 350, 351, 356, 357, 359, 360, 362, 363, 366, 367, 368, 372, 373, 374, 375, 376, 377, 381, 383, 389, 390, 394, 395, 396, 423, 425, 427, 428, 430, 432, 433, 565, 566, 567, 570, 571, 572, 575, 576, 577, 578, 579, 580, 581, 582, 583, 584, 585, 586, 587, 589, 590, 591, 592, 593, 594, 595, 596, 597, 599, 600, 602, 603, 604, 606, 608, 609, 610, 611, 612, 613, 617, 618, 619, 620, 623, 624, 625, 626, 789.

Holt, Denis W., McMahon's Road, Frankston.—75, 127, 134, 404, 876.

Horne, Geoffrey, Bundoora Parade, Braeside, S.12.—729, 740, 741, 976, 988.

Hossack, Ian, 217 Hoddle Street, Abbotsford, N.9.—845, 855, 977, 989.

Hutchinson, George, 17 Turnbull Street, Clifton Hill, N.8.—128, 138, 141, 143, 343, 346, 632, 635, 649, 675, 793.

Johnson, Leslie, Heath Street, Frankston.—928, 929.

Kelcey, A. R., Mons Parade, Noble Park.—66, 76, 90, 169, 170, 256, 269.

Kelcey, Miss J. W., Mons Parade, Noble Park.—405, 730.

Langlands, William, 40 Bennett Street, Richmond.—2, 3, 8, 9, 15, 20, 21, 22.

Langley, G., 39 Hill Street, Sebastopol, Ballarat.—67, 77, 91, 107, 117, 125, 129, 135, 145, 151, 162, 171, 178, 184, 190, 198, 303, 304, 305, 306, 453, 490, 491, 524.

Latchford, C. N., 24 Jessamine Avenue, Prahran.—823, 824, 828, 829, 836, 837, 838, 846, 850, 856, 857, 858, 866, 867, 868, 877, 878, 879, 880, 885, 886, 887, 894, 895, 902, 903, 914, 915, 916, 930, 931, 940, 941, 947, 948, 955, 956, 957, 961, 962, 963.

Layton, W. J., 223 Somerville Road, West Footscray, W.12.—4, 5, 6, 10, 12, 13, 16, 25, 29, 30, 34, 35, 37, 38.

Lee, Donald, 104 McKinnon Road, McKinnon.—990.

Leyshan, Brian, McMahon's Road, Frankston.—859, 896, 904, 932.

Little, B. H., Rifle Range, Williamstown, W.17.—146 742.

Ludbrook and Bennetts, 50 George Street, Ballarat.—179, 180, 185, 186, 191, 199, 200, 207, 224, 229, 230, 235, 550, 551, 553, 555, 556, 557, 558, 561, 562.

Lugg, Malcolm, 2 Stanhope Street, Mont Albert, E.10. —978, 991.

McFarlane, John J., 2 Elliott Street, Ascot Vale.—26, 31, 39, 40, 41, 42, 43, 44, 45, 636, 639, 643, 656, 700, 701, 710, 711.

McKenzie, Duncan, 34 Kororoit Creek Road, North Williamstown.—172, 676, 731, 743.

McKinnon, B., 1 Little Ryrie Street, Geelong.—201, 208, 244, 245, 246, 251, 252, 253, 254, 193A.

Male, W. T., 8 Boxshall Street, Middle Brighton, S.5. —23, 847, 851, 860, 869, 881.

Manfield, W. H., Zoological Gardens, Adelaide, S.A.—339, 340, 344, 345, 347, 348.

Medwin, J., 2 Parker Street, Richmond, E.1.—917, 949, 992, 993.

Mickelburough, N. A., Herald Street, Cheltenham.—352, 358, 378, 382, 384, 385, 391, 397.

Mitchell, E. H., 6 Finley Street, Frankston.—861, 933, 942.

Murdoch, R., 50 Mitchell Street, Bendigo.—598, 601, 605, 607, 621.

Page, Ken., 11 Agg Street, Newport, W.15.—744.

Pascoe, A., 38 Sandringham Road, Sandringham, S.8.—472, 473, 474, 475, 476, 477, 478, 479, 480.

Roddick, Noel, 40 Highfield Road, Canterbury, E.7.—173, 187, 202, 202, 209, 210, 231, 232, 236, 237, 239, 240, 247, 250, 552, 554, 563, 564, 573.

Roddick, Miss Susan, 40 Highfield Road, Canterbury, E.7.—732.

Ryan, Jack, 64 Madden Grove, Burnley, E.1.—839, 882, 958.

Schafer, Dr. N. T., Hannaford, 248, Queens Parade, Clifton Hill, N.7.—468, 469, 481, 482, 483, 484, 485, 486, 487, 492, 493, 494, 497, 498, 500, 501, 502, 503, 512, 513, 514, 515, 517, 518, 525, 526, 527, 528, 530, 533, 534, 535, 536, 537, 538, 539, 540, 542, 543, 544, 545, 546, 547, 548, 549, 702, 703, 704, 705, 706, 707, 708, 709, 712, 713, 714, 715, 716, 717, 720, 723, 724, 725.

Semmens, Master Donald, Sedgwick.—848, 862, 905, 979, 994.

Semmens, Master Lyndsay, Sedgwick.—470, 471.

Shephard, J., 119 Baylis Street, Wagga, N.S.W.—147, 152, 174, 194, 204, 215, 257, 258, 265, 266, 270, 277, 278, 283, 284, 298, 299, 369, 392, 398.

Sherer, A. F.—Boundary Road, Braeside.—825, 830.

Spooner, A. E., 25 Lamont Street, Launceston, Tas.—826, 840, 841, 842, 849, 863, 870, 871, 888, 897, 906, 918, 919, 920, 943, 950, 951, 952, 959, 960.

Stehn, C. H., 41 Cornell Street, Burwood, 733, 980.

Swales, Geoff, 12 Hart Avenue, Unley, S.A.—353, 361, 364, 370, 379, 454.

Tennant, Laurence P. F., 15 Fanny Street, Moonee Ponds.—981, 995.

Turnbull and Lynde, Mountain View Road, Kilsyth.—399, 400, 559, 560.

Turnbull, George, Jun., c/o. G. W. Lynde, Mountain View Road, Kilsyth, 745.

Turnbull, Miss June, c/o. G. W. Lynde, Mountain View Road, Kilsyth.—734

Wales, G., 2 Munro Street, Ringwood.—216, 218, 220, 568, 588.

Wallace, L., 290 Mt. Alexander Road, Ascot Vale, W.2. —259, 260, 261, 267, 271, 272, 273, 644, 645, 646, 663, 664, 669, 670, 678, 679, 686, 687, 689, 690, 694, 695.

Wearn, A., 4 Milfay Avenue, Moonee Ponds,—130, 136, 157, 158, 175, 181.

Weber, Dr. Leighton O. D., 7 Bailey Grove, Ivanhoe, 96, 97, 98.

Whitehill, James, 29 Ross Street, Surrey Hills,—262, 268, 274, 275, 279, 285, 287, 288, 300.

Whitley, C. G., Bundoora Parade, Braeside, S.12.—691, 692, 696, 718, 721.

Whitley, J. M. and Son, Bundoora Parade, Braeside, S.12.—131, 137, 139, 148, 312, 313, 317, 318, 321, 323, 324, 326, 328, 331, 332, 334, 335, 337, 338, 488, 489, 495, 496, 499, 504, 505, 506, 507, 508, 509, 510, 511, 519, 520, 521, 522, 523, 529, 531, 532, 541, 614, 615, 616, 622, 627, 628, 629.

Whitley, Mrs., Bundoora Parade, Braeside, S.12.—665, 680, 719, 722.

Wilhelm, Miss Barbara, 39 Celia Street, Burwood, E.13. —735, 736, 746, 747.

Wurz, A., 31 Weir Street, Balwyn, E.8.—46, 47, 48, 49, 50, 51, 52, 53, 54, 55, 56, 57, 289, 290, 291, 292, 293, 294, 295, 296, 297, 301.

Section 47—
Budgerigars, Canaries and Cage Birds

PART 1.—BUDGERIGARS.

OLD BIRDS.

JUDGE:
Mrs. S. HARRISON.

STEWARD:
J. C. FLETCHER, Esq.

YOUNG BIRDS.

JUDGE:
F. GARDNER, Esq.

STEWARD:
G. W. TEASDALE.

PART 2.—CAGE BIRDS.

JUDGE:
H. HEATH, Esq.

STEWARD:
THOMAS COX, Esq.

For the convenience of intending exhibitors, the office will be open for the reception of entries till 9.30 p.m. on Thursday and Friday evenings, 7th and 8th August.

Entries must be made on forms supplied by the Society, and will only be received subject to the Rules and Regulations of the Society.

Exhibits must be bona fide property of the exhibitor at time of entry.

No bird may be entered in more than one class, and birds entered in wrong classes will not be judged and the entry fees will be forfeited.

Entry fee, 1/-. Prizes in each class will be:—First, 5/- and 40 per cent. of entry fees; Second, 2/6 and 20 per cent. of entry fees; Third, Card and 10 per cent. of entry fees. (See particulars of Special Prizes and Trophies at end of Section).

Budgerigars must be delivered to the Superintendent at the Pigeon Pavilion on the Show Grounds not later than 9 p.m. on Wednesday, 17th September. Canaries, Finches and Cage Birds must be delivered not later than 9 p.m. on Thursday, 18th September. Country and interstate exhibitors may make arrangements with the Society to receive their birds and return them after the Show.

Exhibitors must provide suitable cages for their birds—standard, if possible. Gummed labels to be affixed thereto will be supplied by the Society, and no addition must be made to these labels by exhibitors. In the event of an exhibitor adding to the information included on the label by the Society, the bird to whose cage this label is attached will be disqualified.

No bird suffering from any disease will be allowed to be exhibited.

Judging of Budgerigars will be commenced at 9 a.m. on Thursday, 18th September, and, with the exception of those engaged by the Society, no person will be admitted to the Pavilion on that day. Judging of Canaries, Finches and Cage Birds will be commenced at 9 a.m. on Friday, 19th September. The Pavilion will be open to the public from the conclusion of judging until 9 p.m. on Friday, 19th September, and from 9 a.m. until 9 p.m. on Saturday, 20th September.

During the Show the birds will be in the custody of the Society, and must not be touched or handled by the owner or any person, on any pretence whatever, without the permission of the Superintendent.

Exhibitors will not be permitted to remove their birds before 9 p.m. on Saturday, 20th September.

The Society will arrange for a competent person to feed and otherwise attend to the birds, and caretakers will be on duty in the Pavilion night and day during the currency of the Show.

The greatest care will be taken of the exhibits, but the Society will not be responsible for any accident, mistake, loss or damage, from whatever cause arising, the exhibits being at the sole risk of the exhibitor. In case of the death of any exhibit, the same shall be certified by the Veterinary Surgeon or his deputy.

Exhibitors of birds which are protected or kept under permit, must produce their permit when called upon to do so. The Society does not accept any responsibility in this matter. Entries can only be accepted on this condition.

Birds that have been tampered with or improperly dealt with in any way shall be disqualified, and entry fees paid therefor shall be forfeited. The exhibitor shall also be liable to disqualification, and, if a member, to expulsion from the Society.

BUDGERIGARS.

(The standard for Budgerigars shall be that adopted by the English Budgerigar Society and the Victorian Cage Bird and Budgerigar Council.)

OLD BIRD CLASSES.

CLASS.

1446. LIGHT GREEN.

1 Joseph Bennett.
2 E. and B. Carter.
3 J. T. Cook.
4 J. T. Cook.
5 P. L. Ginnane.
6 P. L. Ginnane.
7 P. L. Ginnane.
8 Fred Hawkes.
9 Leslie H. Hayes.
10 O. A. Koopman.
11 Henry J. McIntosh.
12 A. Roberts.
13 W. H. Vines.
14 Alexander Whittaker.

1447. DARK GREEN.

15 W. E. Long.
16 Henry J. McIntosh.
17 A. Roberts.
18 Alexander Whittaker.

1448. OLIVE GREEN AND GREY GREEN SERIES.

19 Joseph Bennett.
20 Albert C. Bold.
21 E. and B. Carter.
22 J. T. Cook.
23 Henry J. McIntosh.
24 A. Roberts.
25 Alexander Whittaker.
26 Eric J. Williams.

CLASS.

1449. SKY BLUE.

27 Joseph Bennett.
28 Albert C. Bold.
29 J. T. Cook.
30 Leslie H. Hayes.
31 Henry J. McIntosh.
32 W. E. Long.
33 A. Roberts.

1450. COBALT.

34 J. Bishop.
35 J. T. Cook.
36 Leslie H. Hayes.
37 W. E. Long.
38 Henry J. McIntosh.
39 A. Roberts.
40 Alexander Whittaker.

1451. MAUVE.

41 Henry J. McIntosh.
42 A. Roberts.

1452. VIOLET.

43 Albert C. Bold.
44 Henry J. McIntosh.
45 A. Roberts.
46 Alexander Whittaker.

1453. GREY.

47 Joseph Bennett.
48 J. T. Cook.
49 Leslie H. Hayes.
50 W. E. Long.
51 A. Roberts.
52 Alexander Whittaker.

1454. LIGHT YELLOW.

53 Joseph Bennett.
54 E. and B. Carter.
55 Leslie H. Hayes.
56 A. Roberts.
57 A. Roberts.
58 Eric J. Williams.

IF your bird is worth keeping, it is worth feeding on the BEST obtainable.

Any Quantity.

E. J. WALSH BROS.

331 LATROBE STREET, MELBOURNE.

FJ 1455

ESTABLISHED 60 YEARS

Large Stocks of All Seeds on hand.

CLASS.

1455. DARK YELLOW AND GREY YELLOW.

59 J. T. Cook.
60 Alexander Whittaker.

1456. OLIVE YELLOW.

61 A. Roberts.

1457. WHITE or NEAR WHITE.

62 J. T. Cook.
63 Fred Hawkes.
64 A. Roberts.

1458. CLEAR WING, LIGHT GREEN, DARK GREEN, OLIVE.

65 Albert C. Bold.
66 Albert C. Bold.
67 Albert C. Bold.
68 J. T. Cook.
69 Leslie H. Hayes.
70 Henry J. McIntosh.
71 Henry J. McIntosh.
72 U. J. Nicholas.
73 U. J. Nicholas.
74 Alexander Whittaker.

1459. CLEAR WING, SKY BLUE, COBALT, MAUVE, VIOLET, GREY.

75 Albert C. Bold.
76 Albert C. Bold.
77 Albert C. Bold.
78 J. T. Cook.
79 Henry J. McIntosh.
80 Henry J. McIntosh.
81 Alexander Whittaker.

1460. GREY WING, LIGHT GREEN, DARK GREEN, OLIVE, OLIVE GREEN AND YELLOW.

82 Joseph Bennett.
83 E. and B. Carter.
84 J. T. Cook.
85 A. Roberts.
86 Alexander Whittaker.

1461. GREY WING, SKY BLUE, COBALT, MAUVE, VIOLET, GREY.

87 Joseph Bennett.
88 J. T. Cook.
89 Leslie H. Hayes.
90 R. Manley.
91 R. Manley.
92 Eric J. Williams.

1462. CINNAMON WING, LIGHT GREEN, DARK GREEN, OLIVE, GREY GREEN AND YELLOW.

93 Joseph Bennett.
94 J. T. Cook.
95 Leslie H. Hayes.
96 O. A. Koopman.
97 A. Roberts.
98 A. Roberts.
99 Alexander Whittaker.

1463. CINNAMON WING, SKY BLUE, COBALT, MAUVE, VIOLET, GREY, WHITES.

100 J. T. Cook.
101 U. J. Nicholas.
102 A. Roberts.
103 Alexander Whittaker.

1464. OPALINE LIGHT GREEN.

104 J. T. Cook.
105 Henry J. McIntosh.
106 A. Roberts.

1465. OPALINE DARK GREEN.

107 Leslie H. Hayes.
108 Henry J. McIntosh.
109 A. Roberts.

1466. OPALINE OLIVE AND OLIVE GREEN SERIES.

110 Henry J. McIntosh.
111 W. H. Vines.

1467. OPALINE SKY BLUE.

112 Joseph Bennett.
113 Henry J. McIntosh.
114 A. Roberts.
115 W. H. Vines.

CLASS.

1468. OPALINE COBALT.

116 Leslie H. Hayes.
117 W. E. Long.
118 Henry J. McIntosh.
119 A. Roberts.
120 W. H. Vines.

1469. OPALINE MAUVE.

121 A. Roberts.
122 Eric J. Williams.

1470. OPALINE VIOLET.

No Entry.

1471. OPALINE GREY.

123 W. and C. Miles.

1472. OPALINE GREY AND BROWN WINGS, GREEN VARIETY.

124 Joseph Bennett.
125 J. T. Cook.
126 Henry J. McIntosh.
127 U. J. Nicholas.
128 U. J. Nicholas.
129 A. Roberts.

1473. OPALINE GREY AND BROWN WINGS, BLUE VARIETY.

130 U. J. Nicholas.
131 A. Roberts.

1474. OPALINE CLEAR WINGS, GREEN VARIETY.

132 Albert C. Bold.
133 J. T. Cook.
134 W. E. Long.
135 Henry J. McIntosh.
136 A. Roberts.

1475. OPALINE CLEAR WINGS, BLUE VARIETY.

137 Joseph Bennett.
138 Albert C. Bold.
139 J. T. Cook.
140 O. A. Koopman.
141 W. E. Long.
142 Henry J. McIntosh.
143 A. Roberts.
144 W. H. Vines.

1476. YELLOW FACE BLUE, SKY BLUE, COBALT, MAUVE, VIOLET, GREY.

145 Joseph Bennett.
146. J. T. Cook.
147 P. L. Ginnane.
148 P. L. Ginnane.
149 A. Roberts.

1477. YELLOW FACE BLUE, GREY WING AND CINNAMON WINGS, AND CLEAR WING VARIETIES.

150 Albert C. Bold.
151 J. T. Cook.
152 U. J. Nicholas.
153 A. Roberts.
154 A. Roberts.
155 W. H. Vines.
156 Alexander Whittaker.

1478. YELLOW FACE BLUE, OPALINE, SKY BLUE, COBALT, MAUVE, VIOLET GREY.

157 Joseph Bennett.
158 E. and B. Carter.
159 A. Roberts.

1479. YELLOW FACE BLUE. OPALINE, GREY WINGS AND BROWN WINGS.

160 J. T. Cook.
161 A. Roberts.
162 Alexander Whittaker.

1480. ALBINO.

163 Ramon Empson.

1481. LUTINO.

164 Joseph Bennett.
165 Ramon Empson.
166 Fred Hawkes.
167 Henry J. McIntosh.
168 A. Roberts.
169 A. Roberts.
170 Alexander Whittaker.

CLASS.

1482. PIED GREEN VARIETY.

171 Henry J. McIntosh.
172 A. Roberts.

1483. PIED BLUE VARIETY.

173 Henry J. McIntosh.
174 W. H. Vines.

1484. HEN CLASS, for varieties listed in Classes 1446 to 1457.

175 Albert C. Bold.
176 Albert C. Bold.
177 Albert C. Bold.
178 E. B. Carter.
179 J. T. Cook.
180 J. T. Cook.
181 Fred Hawkes.
182 O. A. Koopman.
183 Henry J. McIntosh.

1485. HEN CLASS, OPALINES.

184 J. T. Cook.
185 W. E. Long.
186 Henry J. McIntosh.
187 W. H. Vines.

1486. HEN CLASS, ALL OTHER VARIETIES.

188 Albert C. Bold.
189 Albert C. Bold.
190 Albert C. Bold.
191 Albert C. Bold.
192 Albert C. Bold.
193 E. and B. Carter.
194 J. T. Cook.
195 Ramon Empson.
196 Fred Hawkes.
197 Henry J. McIntosh.
198 U. J. Nicholas.
199 W. H. Vines.

1487. PAIR CLASS, COCK AND HEN SAME COLOUR.

200 Albert C. Bold.
201 Albert C. Bold.
202 J. T. Cook.
203 J. T. Cook.
204 Ramon Empson.
205 Fred Hawkes.
206 O. A. Koopman.
207 A. Roberts.

1488. TEAM CLASS OF THREE, ANY COLOUR, SAME SEX.

208 Albert C. Bold.
209 J. T. Cook.
210 W. H. Vines.

1489. ANY OTHER VARIETY NOT LISTED.

211 Joseph Bennett.
212 A. Roberts.

1490. JUVENILE (restricted to exhibitors under 18 years of age on the first day of Show).

213 Karle J. Bishop.
214 Karle J. Bishop.
215 Karle J. Bishop.
216 Ramon Empson.
217 Master T. Long.
218 Master T. Long.
219 Master T. Long.
220 Master T. Long.
221 Master P. F. Shea.
222 Master P. F. Shea.

UNBROKEN CAP YOUNG BIRD CLASSES.

CLASS.

1491. LIGHT GREEN.

223 A. A. Bach.
224 A. A. Bach.
225 J. T. Cook.
226 J. T. Cook.
227 Leslie H. Hayes.
228 W. and C. Miles.
229 C. A. Morphett.
230 Setford and Colquhoun.
231 Setford and Colquhoun.

CLASS.

1492. DARK GREEN.
232 W. and C. Miles.
233 Setford and Colquhoun.
234 Setford and Colquhoun.

1493. OLIVE GREEN AND GREY GREEN SERIES.
235 A. A. Bach.
236 P. L. Ginnane.
237 Leslie H. Hayes.
238 A. Roberts.
239 Setford and Colquhoun

1494. SKY BLUE.
240 A. A. Bach.
241 A. A. Bach.
242 A. A. Bach.
243 A. A. Bach.
244 E. and B. Carter.
245 J. T. Cook.
246 H. and G. Goldie.
247 O. A. Koopman.
248 C. A. Morphett.
249 Setford and Colquhoun.

1495. COBALT.
250 J. Bishop.
251 J. T. Cook.
252 P. L. Ginnane.
253 H. and G. Goldie.
254 O. A. Koopman.
255 W. and C. Miles.
256 A. Roberts.
257 Setford and Colquhoun.
258 Setford and Colquhoun.

1496. MAUVE.
259 A. A. Bach.
260 E. and B. Carter.
261 O. A. Koopman.
262 A. Roberts.
263 Setford and Colquhoun.

1497. VIOLET.
264 Setford and Colquhoun.

1498. GREY.
265 E. and B. Carter.
266 A. Roberts.
267 Setford and Colquhoun.

1499. LIGHT YELLOW.
268 Leslie H. Hayes.
269 Leslie H. Hayes.
270 O. A. Koopman.
271 A. Roberts.
272 A. Roberts.
273 Setford and Colquhoun.

1500. DARK YELLOW AND GREY YELLOW.
274 O. A. Koopman.
275 Setford and Colquhoun.

1501. OLIVE YELLOW.
No Entry.

1502. WHITE OR NEAR WHITE.
276 J. Bishop.
277 J. T. Cook.
278 A. Roberts.
279 Setford and Colquhoun.

1503. CLEAR WING, LIGHT GREEN, DARK GREEN, OLIVE.
280 A. A. Bach.
281 A. A. Bach.
282 A. A. Bach.
283 A. A. Bach.
284 J. T. Cook.
285 H. and G. Goldie.
286 Leslie H. Hayes.
287 O. A. Koopman.
288 A. Roberts.
289 Setford and Colquhoun.
290 Setford and Colquhoun.
291 Setford and Colquhoun.

1504. CLEAR WING, SKY BLUE, COBALT, MAUVE, VIOLET, GREY.
292 A. A. Bach.
293 A. A. Bach.
294 O. A. Koopman.
295 A. Roberts.
296 Setford and Colquhoun.
297 Setford and Colquhoun.
298 Setford and Colquhoun.

CLASS.

1505. GREY WING, LIGHT GREEN, DARK GREEN, OLIVE, OLIVE GREEN AND YELLOW.
299 J. T. Cook.
300 H. and G. Goldie.
301 W. and C. Miles.
302 C. A. Morphett.
303 A. Roberts.
304 Setford and Colquhoun.
305 Setford and Colquhoun.

1506. GREY WING, SKY BLUE, COBALT, MAUVE, VIOLET, GREY.
306 E. and B. Carter.
307 J. T. Cook.
308 H. and G. Goldie.
309 H. and G. Goldie.
310 Setford and Colquhoun.
311 Setford and Colquhoun.

1507. CINNAMON WING, LIGHT GREEN, DARK GREEN, OLIVE GREY GREEN AND YELLOW.
312 E. and B. Carter.
313 J. T. Cook.
314 H. and G. Goldie.
315 H. and G. Goldie.
316 Leslie H. Hayes.
317 O. A. Koopman.
318 C. A. Morphett.
319 A. Roberts.

1508. CINNAMON WING, SKY BLUE, COBALT, MAUVE, VIOLET, GREY, WHITES.
320 E. and B. Carter.
321 H. and G. Goldie.
322 H. and G. Goldie.
323 Leslie H. Hayes.
324 Leslie H. Hayes.
325 O. A. Koopman.
326 C. A. Morphett.
327 Setford and Colquhoun.

1509. OPALINE LIGHT GREEN.
328 Setford and Colquhoun.
329 Setford and Colquhoun.

1510. OPALINE DARK GREEN.
330 Setford and Colquhoun.
331 Setford and Colquhoun.

1511. OPALINE OLIVE AND OLIVE GREEN SERIES.
332 A. Roberts.

1512. OPALINE SKY BLUE.
333 Setford and Colquhoun.
334 Setford and Colquhoun.

1513. OPALINE COBALT.
335 E. and B. Carter.
336 W. and C. Miles.
337 A. Roberts.
338 Setford and Colquhoun.
339 Setford and Colquhoun.

1514. OPALINE MAUVE.
340 Setford and Colquhoun.

1515. OPALINE VIOLET.
No Entry.

1516. OPALINE GREY.
341 Leslie H. Hayes.
342 W. and C. Miles.

1517. OPALINE GREY AND BROWN WINGS, GREEN VARIETY.
343 J. T. Cook.
344 H. and G. Goldie.
345 Setford and Colquhoun.

1518. OPALINE GREY AND BROWN WINGS, BLUE VARIETY.
346 P. L. Ginnane.
347 H. and G. Goldie.
348 Leslie H. Hayes.
349 O. A. Koopman.
350 A. Roberts.
351 A. Roberts.
352 A. Roberts.
353 Setford and Colquhoun.

CLASS.

1519. OPALINE CLEAR WINGS, GREEN VARIETY.
354 A. A. Bach.
355 A. A. Bach.
356 P. L. Ginnane.
357 H. and G. Goldie.
358 H. and G. Goldie.
359 Setford and Colquhoun.

1520. OPALINE CLEAR WINGS, BLUE VARIETY.
360 A. A. Bach.
361 A. A. Bach.
362 H. and G. Goldie
363 O. A. Koopman.

1521. YELLOW FACE BLUE, SKY BLUE, COBALT, MAUVE, VIOLET, GREY.
364 J. Bishop.
365 E. and B. Carter.
366 A. Roberts.
367 Setford and Colquhoun.
368 Setford and Colquhoun.

1522. YELLOW FACE BLUE, GREY WING AND CINNAMON WINGS AND CLEAR WING VARIETIES.
369 E. and B. Carter.
370 W. and C. Miles.
371 Setford and Colquhoun.
372 Setford and Colquhoun.

1523. YELLOW FACE BLUE, OPALINE, SKY BLUE, COBALT, MAUVE, VIOLET, GREY.
373 J. Bishop.

1524. YELLOW FACE BLUE, OPALINE, GREY WING AND BROWN WINGS.
No Entry.

1525. ALBINO.
374 J. Bishop.
375 J. T. Cook.
376 H. and G. Goldie.
377 Setford and Colquhoun.
378 Eric J. Williams.

1526. LUTINO.
379 J. T. Cook.
380 P. L. Ginnane.
381 H. and G. Goldie.
382 O. A. Koopman.
383 A. Roberts.
384 Setford and Colquhoun.

1527. PIED GREEN VARIETY.
385 A. Roberts.

1528. PIED BLUE VARIETY.
386 J. Bishop.
387 A. Roberts.

SPECIAL PRIZES AND TROPHIES.

(Only birds entered in ordinary Classes eligible to compete. No special entry necessary).

BEST BUDGERIGAR IN SHOW.—Challenge Trophy valued at 25 Guineas, presented by THE PROPRIETORS OF "THE SUN NEWS-PICTORIAL," MELBOURNE. The successful exhibitor each year will receive a small trophy, the Society's Champion Rosette and Card to commemorate the award.

BEST BUDGERIGAR IN YOUNG BIRD CLASSES.—Trophy, valued at £5/5/- (to be selected by the winner), to be won twice by the same exhibitor, not necessarily in succession; and the Society's Special Card and Ribbon. The successful exhibitor each year will be entitled to select a trophy valued at £1/1/- to commemorate the award. Winner: 1946, N. McInnes.

BEST BUDGERIGAR IN OLD BIRD CLASSES.—Trophy, valued at £5/5/- (to be selected by the winner), to be won twice by the same exhibitor, not necessarily in succession; and the Society's Special Card and Ribbon. The successful exhibitor each year will be entitled to select a trophy valued at £1/1/- to commemorate the award. Winner: 1946, A. Roberts.

CANARIES.

CLASS.

1529. NORWICH, Cock or Hen.
388 J. Bateman.
389 J. Bateman.
390 E. Wren.
391 E. Wren.
392 E. Wren.

1530. YORKSHIRE, Cock or Hen.
393 Miss E. Cubbin.

FINCHES.
MULES OR HYBRIDS.

1531. ANY VARIETY LIGHT OR VARIEGATED GOLDFINCH MULE.
No Entry.

1532. ANY VARIETY DARK OR VARIEGATED MULE, GOLDFINCH OR LINNET.
No Entry.

FINCHES.
(Australian).

1533. STAR, PICTORELLA.
394 J. Beveridge.
395 Mrs. Inez Black.
396 Mrs. Inez Black.
397 J. C. and R. Fletcher.
398 J. C. and R. Fletcher.
399 Donald Seddon.
400 Donald Seddon.
401 Donald Seddon.
402 Turnbull and Lynde.

1534. DIAMOND SPARROW.
403 J. C. and R. Fletcher.
404 Donald Seddon.
405 Turnbull and Lynde.

1535. BLACKHEART, MASK, PARSON FINCH.
406 J. Beveridge.
407 Mrs. Inez Black.
408 Mrs. Inez Black.
409 J. C. and R. Fletcher.
410 L. S. Harvey.
411 O. A. Koopman.
412 Donald Seddon.
413 Donald Seddon.
414 Donald Seddon.
415 Turnbull and Lynde.

1536. GOULDIAN (Black or Red Head).
416 J. Beveridge.
417 Mrs. Inez Black.
418 Mrs. Inez Black.
419 E. Cattlin.
420 J. C. and R. Fletcher.
421 L. S. Harvey.
422 L. S. Harvey.
423 Donald Seddon.
424 Donald Seddon.
425 Turnbull and Lynde.

CLASS.

1537. EMBLEMA PICTA.
426 Mrs. Inez Black.
427 J. C. and R. Fletcher.
428 Donald Seddon.
429 Turnbull and Lynde.

1538. NORMAL ZEBRA.
430 J. C. and R. Fletcher.
431 W. B. Green.
432 L. S. Harvey.
433 Donald Seddon.

1539. WHITE ZEBRA.
434 J. C. and R. Fletcher.
435 W. B. Green.

1540. FAWN ZEBRA.
436 J. C. and R. Fletcher.
437 W. B. Green.
438 L. S. Harvey.
439 L. S. Harvey.

1541. ANY OTHER VARIETY ZEBRA.
440 J. C. and R. Fletcher.

1542. CHESTNUT PLUMHEAD, YELLOW, RUMP.
441 E. Cattlin.
442 J. C. and R. Fletcher.
443 Donald Seddon.
444 Donald Seddon.

1543. WAXBILLS, DOUBLE BAR.
445 J. Beveridge.
446 E. Cattlin.
447 J. C. and R. Fletcher.
448 J. C. and R. Fletcher.
449 Donald Seddon.

1544. ANY OTHER VARIETY AUSTRALIAN FINCH NOT MENTIONED.
450 J. Beveridge.
451 J. Beveridge.
452 Donald Seddon.
453 Donald Seddon.

1545. PAIR OF AUSTRALIAN FINCHES (any variety), Cock and Hen.
454 E. Cattlin.
455 J. C. and R. Fletcher.
456 J. C. and R. Fletcher.
457 Donald Seddon.
458 Donald Seddon.
459 G. Siemering.

1546. COLLECTION OF FOUR VARIETIES OF AUSTRALIAN FINCHES.
460 J. C. and R. Fletcher.
461 J. C. and R. Fletcher.
462 Donald Seddon.

(British).

1547. GOLDFINCH.
463 J. Beveridge.
464 E. Cattlin.
465 J. C. and R. Fletcher.
466 W. B. Green.
467 Donald Seddon.
468 Donald Seddon.

1548. GREENFINCH.
469 Mrs. Inez Black.
470 J. C. and R. Fletcher.
471 Donald Seddon.

1549. PAIR OF BRITISH FINCHES, Cock and Hen.
472 J. C. and R. Fletcher.

1550. ANY OTHER VARIETY BRITISH FINCH.
473 J. C. and R. Fletcher.

(Foreign).

1551. JAVA SPARROW (any colour).
474 J. Beveridge.
475 Mrs. Inez Black.
476 E. Cattlin.
477 J. C. and R. Fletcher.
478 W. B. Green.
479 O. A. Koopman.
480 Donald Seddon.

CLASS.

1552. NUNS (any variety).
No Entry.

1553. WAXBILLS (small variety).
481 Donald Seddon.

1554. WAXBILLS (large variety).
No Entry.

1555. MANNAKINS, SPICE FINCH, SHAFT TAIL SILVER BILLS.
482 Mrs. Inez Black
483 E. Cattlin.
484 J. C. and R. Fletcher.
485 L. S. Harvey.
486 Donald Seddon.
487 Donald Seddon.

1556. ANY OTHER VARIETY FOREIGN FINCH NOT MENTIONED.
488 W. B. Green.
489 Donald Seddon.
490 Donald Seddon.

1557. ANY VARIETY SOFT BILL.
491 Donald Seddon.

1558. CUT THROAT OR ABERDEEN.
492 Mrs. Inez Black.
493 J. C. and R. Fletcher.
494 Donald Seddon.
495 Donald Seddon.

1559. PAIR OF FOREIGN FINCHES (any variety), Cock and Hen.
496 J. C. and R. Fletcher.
497 Donald Seddon.

1560. COLLECTION FOUR FOREIGN FINCHES.
498 J. C. and R. Fletcher.
499 Donald Seddon.

1561. ANY OTHER VARIETY FOREIGN FINCH, as large as or smaller than a Java.
500 J. Beveridge.
501 J. Beveridge.
502 Mrs. Inez Black.
503 Mrs. Inez Black.
504 Mrs. Inez Black.
505 J. C. and R. Fletcher.
506 Donald Seddon.

PARROTS.

1562. BEST AUSTRALIAN TALKING BIRD.
507 Mrs. B. Collisson.
508 Miss E. Cubbin.
509 Miss E. Cubbin.
510 F. A. White.

1563. SULPHUR-CRESTED COCKATOO (Australian).
511 Miss E. Cubbin.
512 Miss E. Cubbin.
513 Mrs. H. Hogan.
514 Mrs. N. Martinson.

1564. BLUE-EYED CORELLA.
515 Miss E. Cubbin.

1565. GALAH.
516 Miss E. Cubbin.
517 Miss E. Cubbin.
518 Miss E. Cubbin.

1566. LORIKEET (any variety).
No Entry.

1567. PARRAKEET (any variety).
519 J. C. and R. Fletcher.

1568. ROSELLA (Common).
520 Mrs. B. Collisson.
521 Miss E. Cubbin.
522 Miss E. Cubbin.
523 Miss E. Cubbin.

1569. COCKATIEL.
No Entry.

CLASS.

1570. FOREIGN PARROT (any variety).

No Entry.

1571. LORY (any variety).

524 Miss E. Cubbin.
525 Miss E. Cubbin.
526 Miss E. Cubbin.
527 Miss E. Cubbin.

1572. FOREIGN LOVEBIRDS (any variety).

528 J. C. and R. Fletcher.

MISCELLANEOUS.

1573. QUAIL.

No Entry.

1574. DOVE (any variety).

No Entry.

SPECIAL PRIZES AND TROPHIES.

(Only birds entered in ordinary Classes eligible to compete. No special entry necessary).

BEST AUSTRALIAN BIRD IN SHOW.—Trophy, valued at £3/3/- (to be selected by the winner), to be won twice by the same exhibitor, not necessarily in succession; and the Society's Special Card and Ribbon. Winner: 1946, J. Beveridge.

BEST FOREIGN BIRD IN SHOW.—Trophy, valued at £3/3/- (to be selected by the winner), to be won twice by the same exhibitor, not necessarily in succession; and the Society's Special Card and Ribbon. Winner: 1946, W. B. Green.

BEST FINCH IN SHOW.—Society's Champion Rosette and Card.

BEST AUSTRALIAN FINCH.—Trophy, valued at £1/1/- (to be selected by the winner), and the Society's Special Card and Ribbon.

BEST BRITISH FINCH.—Trophy, valued at £1/1/- (to be selected by the winner), and the Society's Special Card and Ribbon.

BEST FOREIGN FINCH.—Trophy, valued at £1/1/- (to be selected by the winner), and the Society's Special Card and Ribbon.

Index to Exhibitors in Budgerigars and Cage Birds Sections

Bach, A. A., 36 Chandler Street, North Williamstown.—223, 224, 235, 240, 241, 242, 243, 259, 280, 281, 282, 283, 292, 293, 354, 355, 360, 361.
Bateman, J., 38 Lincoln Road, Essendon, W.5.—338, 389.
Bennett, Joseph, 14 Edlington Street, Auburn.—1, 19, 27, 47, 53, 82, 87, 93, 112, 124, 137, 145, 157, 164, 211.
Beveridge, J., 35 Asling Street, West Preston, N.18.—394, 406, 416, 445, 450, 451, 463, 474, 500, 501.
Bishop, J., 16 Breese Street, Brunswick, 34, 250, 276, 364, 373, 374, 386.
Bishop, Karle J., 16 Breese Street, Brunswick.—213, 214, 215.
Black, Mrs. Inez, 1 Charles Street, Ascot Vale, W.2.—395, 396, 407, 408, 417, 418, 426, 469, 475, 482, 492, **502, 503, 504.**
Bold, Albert C., 12 Carlton Street, Carlton.—20, 28, 43, 65, 66, 67, 75, 76, 77, 132, 138, 150, 175, 176, 177, 188, 189, 190, 191, 192, 200, 201, 208.
Carter, E. and B., 28 Station Street, Camberwell, E.6.—2, 21, 54, 83, 158, 178, 193, **244, 260, 265, 306, 312,** 320, 335, 365, 369.
Cattlin, E., 11 Staniland Grove, Elsternwick, S.4.—419, 441, 446, 454, 464, 476, 483.
Collisson, Mrs. B., 49 Bena Street, Yarraville.—**507, 520.**
Cook, J. T., 73 Moore Street, Footscray, W.11.—3, 4, 22, 29, 35, 48, 59, 62, 68, 78, 84, 88, 94, 100, 104, 125, 133, 139, 146, 151, 161, 179, 180, 181, 194, 202, 203, 209, 225, 226, 245, 251, 277, 284, 299, **307, 313,** 343, 375, 379.
Cubbin, Miss, E., 38 Miram Street, Ascot Vale, W.2.—393, 508, 509, 511, 512, 515, 516, 517, 518, 521, 522, 523, 524, 525, 526, 527.
Empson, Ramon, 187 Glenlyon Road, East Brunswick.—163, 165, 195, 204, 216.
Fletcher, J. C. and R., 30 Coronel Street, Flemington, W.1.—397, 398, 403, 409, 420, 427, 430, 434, 436, 440, 442, 447, 448, 455, 456, **460, 461, 465, 470,** 472, **473,** 477, 484, 493, 496, 498, 505, 519, 528.
Gunnane, P. L., 38 St. John's Avenue, Camberwell, E.6.—5, 6, 7, 147, 148, 236, 252, 346, 356, 380.
Goldie, H. and G., 88 River Street, Newport, W.15.—246, 253, 285, 300, 308, 309, 314, 315, 321, 322, 344, 347, 357, 358, 362, 376, 381.
Green, W. B., 19 Park Street, Elsternwick, S.4.—431, 435, 437, 466, 478, 488.
Harvey, L. S., 96 Epsom Road, Ascot Vale, W.2.—410, 421, 422, 432, 438, 439, 485.
Hawkes, Fred, 5 Majorca Road, Maryborough.—8, 63, 166, 181, 196, 205.
Hayes, Leslie H., 50 Ludbrook Avenue, Caulfield, S.E.8.—9, 30, 36, 49, 55, 69, 89, 95, 107, 116, 227, 237, 268, 269, 286, 316, 323, 324, 341, 348.
Hogan, Mrs. H., 21 Nimmo Street, Middle Park.—513.
Koopman, O. A., 47 Maud Street, North Balwyn, E.3.—10, 96, 140, 182, 206, 247, 254, 261, 270, 274, 287, 294, 317, 325, 349, 363, 382, 411, 479.
Long, Master T., 18 Clarendon Street, Chilwell, Geelong.—217, 218, 219, 220.
Long, W. E., 18 Clarendon Street, Chilwell, Geelong.—15, 32, 37, 50, 117, 134, 141, 185.
McIntosh, Henry J., P.O. Box 8, Castlemaine.—11, 16, 23, 31, 38, 41, 44, 70, 71, 79, 80, 105, 108, 110, 113, 118, 126, 135, 142, 167, 171, 173, 183, 186, 197.
Manley, R., 2 Queen Street, Kew, E.4.—90, 91.
Martinson, Mrs. N., 37 Hakahere Street, Northcote, N.16.—514.
Miles, W. and C., 39 Emerald Street, South Melbourne, S.C.5.—123, 228, 232, 255, 301, 336, 342, 379.
Morphett, C. A., 6 Derby Parade, Caulfield, S.E.7.—229, 248, 302, 318, 326.
Nicholas, C. J., 26 Grange Road, Toorak, S.E.2.—72, 73, 101, 127, 128, 130, 152, 198.
Roberts, A., 3 Ludon Road, Burwood, E.13.—12, 17, 24, 33, 39, 42, 45, 51, 56, 57, 61, 64, 85, 97, 98, 102, 106, 109, 114, 119, 121, 129, 131, 136, 143, 149, 153, 154, 159, 161, 168, 169, 172, 207, 212, 238, 256, 262, 266, 271, 272, 278, 288, 295, 303, 319, 332, 337, 350, 351, 352, 366, 383, 385, 387.
Seddon, Donald, 41 Belmont Road, Ivanhoe.—399, 400, 401, 404, 412, 413, 414, 423, 424, 428, 433, 443, 444, 449, 452, 453, 457, 458, 462, 467, 468, 471, 480, 481, 486, 487, 489, 490, 491, 494, 495, 497, 499, 506.
Setford and Colquhoun, 11 Norbert Street, Balwyn, E.8.—230, 231, 233, 234, 239, 249, 257, 258, 263, 264, 267, 273, 275, 279, 289, 290, 291, 296, 297, 298, 304, 305, 310, 311, 327, 328, 329, 330, 331, 333, 334, 338, 339, 340, 345, 353, 359, 367, 368, 371, 372, 377, 384.
Shea, Master P. F., 101 Riversdale Road, Camberwell, E.6.—221, 222.
Siemering, G., 11 Stawell Street, East Prahran.—459.
Turnbull and Lynde, c/o. G. W. Lynde, Mountain View Road, Kilsyth.—402, 405, 415, 425, 429.
Vines, W. H., 27 Malin Street, Kew, E.4.—13, 111, 115, 120, 144, 155, 174, 187, 199, 210.
White, F. A., 26 Lascelles Street, West Coburg.—510.
Whittaker, Alexander, 26 Thomson Street, South Melbourne, S.C.5.—14, 18, 25, 40, 46, 52, 60, 74, 81, 86, 99, 103, 156, 162, 170.
Williams, Eric J., 4 Laurence Street, Murrumbeena.—26, 58, 92, 122, 378.
Wren, E., 227 Maribyrnong Road, Ascot Vale, W.2.—390, 391, 392.

FARM PRODUCE

Section 48—Farm Produce

WHEAT:
JUDGES:
J. BRAKE, Esq.
W. R. JEWELL, Esq.
STEWARDS:
A. B. HACKWELL, Esq.
E. J. O'BRIEN, Esq.

OATS AND PEAS:
JUDGE:
W. J. McGRATH, Esq.
STEWARD:
H. COLLINS, Esq.

BARLEY:
JUDGE:
JOHN R. MITCHELL, Esq.
STEWARD:
HON. F. C. T. HOLDEN, M.L.A.

MAIZE:
JUDGE:
A. TELFER, Esq.
STEWARD:
HENRY HILL, Esq.

SUGAR BEET:
JUDGE:
W. R. JEWELL, Esq.
STEWARD:
HENRY HILL, Esq.

HAY AND CHAFF (EXCEPT MEADOW HAY):
JUDGE:
W. J. McGRATH, Esq.
STEWARD:
D. L. KINSELLA, Esq.

MEADOW HAY:
JUDGE:
L. C. BARTELS, Esq.
STEWARD:
H. T. McKEAN, Esq.

FARM PRODUCE:
(Except Cereals, Hay, Chaff, Sugar Beet, Asparagus, Potatoes and Onions).
JUDGE:
T. PURVES, Esq.
ASSOCIATE JUDGE:
J. K. PURVES, Esq.
STEWARD:
E. R. JOHNSON, Esq.

TABLE VEGETABLES AND ONIONS:
JUDGE:
G. STAYNER, Esq.
STEWARD:
E. R. JOHNSON, Esq.

POTATOES:
JUDGE:
G. H. MATTINGLEY, Esq.
STEWARD:
J. E. TRUETT, Esq.

NOTE.—The Royal Agricultural Society of Victoria will pay freight on all Farm Produce sent in bulk through Secretaries of Agricultural Societies.

No advertisement or notice can be displayed on exhibits entered in this Section.

Exhibits in this Section must be staged before 9 a.m. on Thursday, 18th September; but, in order to avoid disappointment, exhibitors are advised to forward their produce earlier in the week.

Exhibitors will not be permitted to remove their exhibits until after 5 p.m., on Saturday, 27th September.

Exhibitors must lodge a statutory declaration when making their entries that exhibits of Wheat, Oats, Barley and Maize represent a quantity of not less than 150 bushels, that exhibits of Chaff and Hay represent a quantity of not less than 10 tons, and that they were produced by the exhibitor during the preceding twelve months.

Exhibitors in this Section will not be allowed to take more than one prize with the same variety of produce in any one Class.

NOTE.—Exhibits of Wheat, Oats, Barley and Maize will not be eligible for competition unless exhibitors state on their entry forms the name of the variety, locality where grown, character of soil, quantity of seed sown per acre, source of supply of seed, yield per acre, acreage cultivated of variety exhibited, and, if manured, state kind and quantity used per acre; also annual rainfall of district, and rainfall from 1st May, 1946, to 1st November, 1946, in the case of Wheat, Oats and Barley, and from 1st October, 1946, to 30th April, 1947, for Maize. Exhibitors of Maize must also state the type of Maize. Form will be forwarded to exhibitors, who are requested to fill in all particulars as above regarding the growing of their produce, and cards giving this information will be displayed on the exhibit stand.

It is particularly requested that all farm produce exhibits are distinctly labelled with removable cards. Such labels to indicate name and address of exhibitor, together with class and exhibit numbers.

WHEAT.

Wheat exhibits addressed to **The Secretary, Royal Agricultural Society of Victoria, Spencer Street Railway Station, Melbourne,** will be received until Saturday, 2nd August, 1947. The railage must be prepaid by the exhibitor, but the Society will take delivery from the railway station and convey same to the Show Grounds free of charge. It is particularly requested that exhibitors will write their names and addresses on the reverse side of the address label, and also mention Class number, names of the variety of the wheat in each bag, so that their exhibits may be identified.

Wheat which, in the opinion of the judge, has been "mill dressed" or polished, or from which the brush is absent, will be disqualified.

In classes where the varieties are specified such varieties only are eligible for competition.

ENTRIES FOR WHEAT CLOSE ON SATURDAY, 2nd AUGUST.

Red-grained wheats are not eligible to compete in the following Classes.

Contributions towards the prize money in the Farm Produce Classes have been made as under:—

INTERNATIONAL HARVESTER CO. OF AUSTRALIA PTY. LTD., 171 CITY ROAD, SOUTH MELBOURNE, £25.

MALCOLM MOORE LTD., 300 CITY ROAD, SOUTH MELBOURNE, £10/10/-.

PHOSPHATE CO-OPERATIVE CO. OF AUSTRALIA LTD., 447 LITTLE COLLINS STREET, MELBOURNE, C.1, £10.

RAWLING AND CO., GAFFNEY STREET, COBURG, £10.

HORWOOD BAGSHAW LTD., VICTORIA STREET, ADELAIDE, SOUTH AUSTRALIA, £5.

DOWNS AND SON PTY. LTD., 7 CASSELLS ROAD, BRUNSWICK, £5.

M. DONAGHY AND SONS, PAKINGTON STREET, GEELONG, £5.

SALTAU AND SON PTY. LTD., 530 COLLINS STREET, MELBOURNE, C.1, £2/2/-.

EVANS AND COUTTS, 422 COLLINS STREET, MELBOURNE, C.1, £1/1/-.

CLASS.

1575. NOVICE CLASS: Pinnacle, Quadrat, Pindar, Insignia, Ghurka, Magnet, Ranee 4H, Regalia, Baldmin or Bencubbin (one bushel grown in Victoria). Open to competitors who have not won a first prize for Wheat at any previous Melbourne Royal Show. Prizes: £5, £3, £2, £1. Entry fee 6/-, Members 4/-.

1 W. G. A. Coutts, "Magnet," grown at Kaniva, soil mixed black loam and clay, seed 72 lbs., yield 54 bus., 100 acres cultivated. Manure 90 lbs. 18 per cent. super. Annual rainfall 18 ins., during growth 11.6 ins.

2 Entry withdrawn.

3 Thomas Crawford, "Ghurka," grown at Harston, soil grey, seed 70 lbs., yield 23 bus., 50 acres cultived, manure 60 lbs. Commonwealth super. Annual rainfall 16 ins., during growth 8.35 ins.

4 Eric Dahlenburg, "Pinnacle," grown at Salisbury, soil black clay loam, seed 70 lbs., yield 47 bus., 12½ acres cultivated, manure 60 lbs. Pivot super. Annual rainfall 16 ins., during growth 8.7 ins.

5 M. Dahlenburg, "Pinnacle," grown at Salisbury, soil black clay loam, seed 70 lbs., yield 47 bus., 12½ acres cultivated, manure 60 lbs. super. Annual rainfall 16 ins., during growth 8.7 ins.

6 W. H. Hicks and Co., "Magnet," grown at Kaniva, soil red loam and clay sand, seed 75 lbs., yield 40½ bus., 230 acres cultivated, manure 80 lbs. Pivot super. Annual rainfall 18 ins., during growth 12.25 ins.

7 Hosie Bros., "Ranee 4H," grown at Tallygaroopna, soil red clay loam, seed 70 lbs., yield 18 bus., 50 acres cultivated, manure 75 lbs. Commonwealth. Annual rainfall 19.20 ins., during growth 8.15 ins.

8 W. Hutchesson, "Pinnacle," grown at Jung, black soil, seed 80 lbs., yield 40 bus., manure 100 lbs. super. Annual rainfall 19.09 ins., during growth 7.01 ins.

9 John Jackson and Son, "Pinnacle," grown at Beazley's Bridge, via St. Arnaud, soil red loam, seed 60 lbs., yield 28½ bus., 11 acres cultivated, manure 112 lbs. 18 per cent. super. Annual rainfall 17 ins., during growth 11.71 ins.

10 Philip J. Mactier, "Quadrat," grown at Tatura, soil red loam, seed 72 lbs., yield 15 bus., 10 acres cultivated, manure 120 lbs. 18 per cent. Commonwealth. Annual rainfall 21 ins., during growth 7.3 ins.

11 T. A. and E. M. Myers, "Magnet," grown at Dean, soil chocolate, seed 100 lbs., yield 30 bus., 10 acres cultivated, manure Pivot 18 per cent. super. Annual rainfall 30 ins., during growth 18.57 ins.

12 W. H. Nitschke, "Quadrat," grown at Rainbow, soil red sandy loam, seed 65 lbs., yield 21 bus., 160 acres cultivated, manure 50 lbs. Pivot super. Annual rainfall 12 ins., during growth 7.49 ins.

13 Adrian Tobin, "Magnet," grown at Jung, soil black, seed 84 lbs., yield 27 bus., 80 acres cultivated, manure 65 lbs. Annual rainfall 14 ins., during growth 9.5 ins.

14 Adrian Tobin, "Ghurka," grown at Jung, soil black, seed 84 lbs., yield 27 bus., 100 acres cultivated, manure, 65 lbs. Annual rainfall 14 ins., during growth 9.5 ins.

15 Gavin J. Trimble, "Pinnacle," grown at Laanecoorie, soil heavy loam, seed 74 lbs., yield 31 bus., 7 acres cultivated, manure 90 lbs. Cresco 18 per cent. super. Annual rainfall 14.5 ins., during growth 7.2 ins.

CLASS.

1576. MALLEE DISTRICT CLASS: Insignia, Pindar, Ranee 4H, Regalia, Bencubbin, Quadrat or Ghurka (one bushel), grown in the Counties of Millewa, Weeah, Karkarooc or Tatchera. Prizes: £5, £3, £1. Entry fee 6/-, Members 4/-.

16 Walter G. Chivell, "Pindar," grown at Rosebery, soil heavy loam, seed 60 lbs., yield 26 bus., 100 acres cultivated, manure 62 lbs. of 18 per cent. super. Annual rainfall 11.87 ins., during growth 5.59 ins.

17 L. A. Michael, "Pindar," grown at Karkarooc, soil red loam, seed 50 lbs., yield 12 bus., 250 acres cultivated, manure 60 lbs. Annual rainfall 11.87 ins., during growth 4.88 ins.

18 W. H. Nitschke, "Pindar," grown at Rainbow, soil red loam, seed 70 lbs., yield 18 bus., 165 acres cultivated, manure 50 lbs. Pivot super. Annual rainfall 12 ins., during growth 7.49 ins.

19 R. G. Shipp, "Ranee 4H," grown at Normanville, via Kerang, soil sandy loam, seed 60 lbs., yield 16 bus., 150 acres cultivated, manure 60 lbs. super. Annual rainfall 13 ins., during growth 5 ins.

20 R. G. Shipp, "Regalia," grown at Normanville via Kerang, soil sandy loam, seed 60 lbs., yield 18 bus., 50 acres cultivated, manure 60 lbs. super. Annual rainfall 13 ins., during growth 5 ins.

1577. WIMMERA DISTRICT CLASS: Pinnacle, Quadrat, Ghurka, Magnet, Baldmin, Ranee 4H, Insignia or Bencubbin (one bushel), grown in the Counties of Lowan, Borung or Kara Kara. Prizes: £5, £3, £1. Entry fee 6/-, Members 4/-.

21 W. G. A. Coutts, "Pinnacle," grown at Kaniva, soil black loam and clay, seed 68 lbs., yield 39 bus., 8 acres cultivated, manure 90 lbs. 18 per cent. super. Annual rainfall 18 ins., during growth 11.6 ins.

22 E. W. Dahlenburg, "Pinnacle," grown at Salisbury, soil black clay loam, seed 70 lbs., yield 47 bus., 25 acres cultivated, manure 60 lbs. super. Annual rainfall 16 ins., during growth 8.7 ins.

23 G. J. Glatz, "Pinnacle," grown at Dimboola, soil red loam, seed 65 lbs., yield 31 bus., 8 acres cultivated, manure 90 lbs. Commonwealth super. Annual rainfall 16.98 ins., during growth 7.9 ins.

24 W. H. Hicks and Co., "Magnet," grown at Kaniva, soil red loam and clay sand, seed 75 lbs., yield 40½ bus., 230 acres cultivated, manure 80 lbs. Pivot super. Annual rainfall 18 ins., during growth 12.25 ins.

25 W. Hutchesson, "Pinnacle," grown at Jung, soil black, seed 80 lbs., yield 40 bus., manure 100 lbs. super. Annual rainfall 19.09 ins., during growth 7.01 ins.

26 K. J. Tobin, "Ghurka," grown at Jung, soil black, seed 75 lbs., yield 24 bus., 240 acres cultivated, manure 60 lbs. Annual rainfall 14 in., during growth 9 ins.

with TWINE

★ For Meadow Hay • Lucerne • Straw • Cereal Hay

★ A special type for your baler, automatic or hand tying.

★ Easier and cheaper to use; more hay baled per £.

★ No hazards to you, your stock or your implements.

★ Rot-proofed for lasting service.

★ Available when and where you want it.

As **Ordinary Binder Twine** has served you well in the past, so will this **Heavy Binder Twine.** The Australian manufacturers offer you the same service through your normal supplier.

HANNAFORD

SEED-GRADING SERVICE

1. **PEG DRUM THRESHER** incorporated for Oats and Barley at **no extra charge.**
2. **SEPARATOR** removes 99% of Oats and Cape Barley from Wheat.
3. **DRY PICKLING** without harmful effects.
4. **EXTRA EQUIPMENT** for GRASSES and other Seeds.
5. **SCREENS CHANGEABLE** for small or large seeds.
6. **BARLEY AND OATS PICKLED** by same machine.
7. **PICKLING CHAMBER,** cruciform type, which "TOSSES" grain and pickle together.
8. **COMPLETE JOB** of Seed Preparation quickly and thoroughly performed.

See Special **SEED CLEANING MACHINE** for GRASS SEEDS, at SHOW.

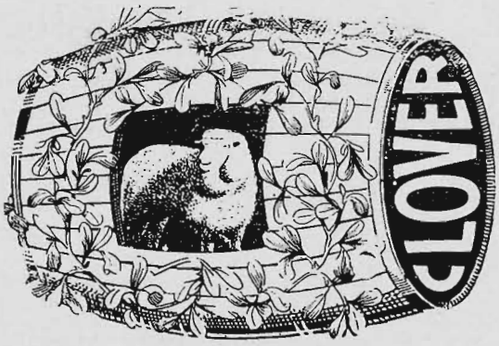

BARREL CLOVER

"The New Fodder with a Future."
For 12 to 20-in. Rainfall.
Thrives where Subterranean Clover Fails.

ALF. HANNAFORD & CO. LTD.

At Stand No. 120 Smith Street
(Show Grounds)
WOODVILLE, SOUTH AUSTRALIA
DIMBOOLA DEPOT VICTORIA

27 Michael J. Tobin, "Ghurka," grown at Jung, soil black, seed 84 lbs., yield 27 bus., 200 acres cultivated, manure 65 lbs. Annual rainfall 14 ins., during growth 9.5 ins.

28 Michael J. Tobin, "Magnet," grown at Jung, soil black, seed 84 lbs., yield 27 bus., 240 acres cultivated, manure 65 lbs. Annual rainfall 14 ins., during growth 9.5 ins.

CLASS.

1578. OTHER DISTRICTS CLASS: Quadrat, Ghurka, Pinnacle, Pindar, Insignia, Magnet, Ranee 4H, Baldmin or Bencubbin (one bushel), grown in any district of Victoria other than those specified above. Prizes: £5, £3, £1. Entry fee 6/-, Members 4/-.

29 C. Bennett, "Quadrat," grown at Dookie, soil red and black, seed 75 lbs., yield 53½ bus., 66 acres cultivated, manure 90 lbs. Pivot super. Annual rainfall 20 ins., during growth 7.11 ins.

29A Thomas Crawford, "Ghurka," grown at Harston, soil grey, seed 70 lbs., yield 23 bus., 50 acres cultivated, manure 60 lbs. Commonwealth super. Annual rainfall 16 ins., during growth, 6.35 ins.

30 H. Formby, "Ranee 4H," grown at Bunbartha, soil light red loam, seed 70 lbs., yield 24 bus., 20 acres cultivated, manure 80 lbs. Pivot. Annual rainfall 19.2 ins., during growth 8.15 ins.

31 David Mactier, "Baldmin," grown at Tatura, soil red loam, seed 75 lbs., yield 15 bus., 10 acres cultivated, manure 112 lbs. 18 per cent. Commonwealth. Annual rainfall 21 ins., during growth 7.5 ins.

32 David Mactier, "Ghurka," grown at Tatura, soil red loam, seed 75 lbs., yield 15 bus., 10 acres cultivated, manure 112 lbs. 18 per cent. Commonwealth. Annual rainfall 21 ins., during growth 7.5 ins.

33 David Mactier, "Magnet," grown at Tatura, soil red loam, seed 75 lbs., yield 15 bus., 10 acres cultivated, manure 112 lbs. 18 per cent. Commonwealth. Annual rainfall 21 ins., during growth 7.5 ins.

34 David Mactier, "Quadrat," grown at Tatura, soil red loam, seed 75 lbs., yield 14 bus., 12 acres cultivated, manure 112 lbs. 18 per cent. Commonwealth. Annual rainfall 21 ins., during growth 7.5 ins.

35 Philip J. Mactier, "Quadrat," grown at Tatura, soil red loam, seed 72 lbs., yield 15 bus., 10 acres cultivated, manure 120 lbs. 18 per cent. Commonwealth. Annual rainfall 21 ins., during growth 7.3 ins.

36 W. Angus Mactier, "Ghurka," grown at Tatura, soil red loam, seed 90 lbs., yield 30 bus., 20 acres cultivated, manure 90 lbs. Pivot. Annual rainfall 21 ins., during growth 7.5 ins.

1579. ALL VICTORIAN DISTRICTS: Quadrat, Ghurka, Pinnacle, Pindar, Insignia, Magnet, Ranee 4H, Regalia, Balmin or Bencubbin (one bushel), grown in any district of Victoria. Prizes: £7, £4, £2, £1. Entry fee 8/-, Members 5/-.

37 C. Bennett, "Quadrat," grown at Dookie, soil red and black, seed 75 lbs., yield 53½ bus., 66 acres cultivated, manure 90 lbs. Pivot super. Annual rainfall 20 ins., during growth 7.11 ins.

38 W. G. A. Coutts, "Magnet," grown at Kaniva, soil mixed black loam and clay, seed 72 lbs., yield 54 bus., 100 acres cultivated, manure 90 lbs. 18 per cent. super. Annual rainfall 18 ins., during growth 11.6 ins.

39 E. W. Dahlenburg, "Pinnacle," grown at Salisbury, soil black clay loam, seed 70 lbs., yield 47 bus., 25 acres cultivated, manure 60 lbs. super. Annual rainfall 16 ins., during growth 8.7 ins.

40 A. J. Farrell, "Ranee 4H," grown at Neereman, soil red, seed 90 lbs., yield 27 bus., 3 acres cultivated, manure 70 lbs. super. Annual rainfall 22 ins., during growth 8 ins.

41 G. J. Glatz, "Pinnacle," grown at Dimboola, soil red loam, seed 65 lbs., yield 31 bus., 8 acres cultivated, manure 90 lbs. Commonwealth super. Annual rainfall 16.98 ins., during growth 7.9 ins.

42 W. Hutchesson, "Pinnacle," grown at Jung, soil black, seed 80 lbs., yield 40 bus., manure 100 lbs. super. Annual rainfall 19.09 ins., during growth 7.01 ins.

43 W. Hutchesson, "Quadrat," grown at Jung, soil black, seed 80 lbs., yield 40 bus., manure 100 lbs. super. Annual rainfall 19.09 ins., during growth 7.01 ins.

44 David Mactier, "Baldwin," grown at Tatura, soil red loam, seed 75 lbs., yield 15 bus., 10 acres cultivated, manure 112 lbs., 18 per cent. Commonwealth. Annual rainfall 21 ins., during growth 7.5 ins.

45 David Mactier, "Ghurka," grown at Tatura, soil red loam, seed 75 lbs., yield 15 bus., 10 acres cultivated, manure 112 lbs., 18 per cent. Commonwealth. Annual rainfall 21 ins., during growth 7.5 ins.

46 David Mactier, "Magnet," grown at Tatura, soil red loam, seed 75 lbs., yield 15 bus., 10 acres cultivated, manure 112 lbs., 18 per cent. Commonwealth. Annual rainfall 21 ins., during growth 7.5 ins.

47 Philip J. Mactier, "Quadrat," grown at Tatura, soil red loam, seed 72 lbs., yield 15 bus., 10 acres cultivated, manure 120 lbs., 18 per cent. Commonwealth. Annual rainfall 21 ins., during growth 7.3 ins.

48 W. Angus Mactier, "Quadrat," grown at Tatura, soil red loam, seed 90 lbs., yield 30 bus., 15 acres cultivated, manure 90 lbs. Pivot. Annual rainfall 21 ins., during growth 7.5 ins.

49 R. G. Shipp, "Ranee 4H," grown at Normanville, via Kerang, soil sandy loam, seed 60 lbs., yield 16 bus., 150 acres cultivated, manure 60 lbs. super. Annual rainfall 13 ins., during growth 5 ins.

50 R. G. Shipp, "Regalia," grown at Normanville, via Kerang, soil sandy loam, seed 60 lbs., yield 18 bus., 50 acres cultivated, manure 60 lbs. super. Annual rainfall 13 ins., during growth 5 ins.

51 K. J. Tobin, "Magnet," grown at Jung, soil red, seed 60 lbs., yield 21 bus., 240 acres cultivated, manure 60 lbs. Annual rainfall 14 ins., during growth 9 ins.

52 Michael J. Tobin, "Ghurka," grown at Jung, soil black, seed 84 lbs., yield 27 bus., 200 acres cultivated, manure 65 lbs. Annual rainfall 14 ins., during growth 9.5 ins.

53 Michael J. Tobin, "Magnet," grown at Jung, soil black, seed 84 lbs., yield 27 bus., 240 acres cultivated, manure 65 lbs. Annual rainfall 14 ins., during growth 9.5 ins.

54 Gavin J. Trimble, "Pinnacle," grown at Laanecoorie, soil heavy loam, seed 74 lbs., yield 31 bus., 7 acres cultivated, manure 90 lbs. Cresco., 18 per cent. super. Annual rainfall 14.5 ins., during growth 7.2 ins.

The following classes are open to exhibits grown in any district or State.

CLASS.

1580. WHEAT (one bushel), any variety. Prizes: £5, £3, £1. Entry fee 6/-, Members 4/-.

55 H. Formby, "Pusa 4," grown at Bunbartha, soil light red loam, seed 70 lbs., yield 18 bus., 15 acres cultivated, manure 80 lbs. Pivot. Annual rainfall 19.20 ins., during growth 8.15 ins.

56 W. Hutchesson, "Quadrat," grown at Jung, soil black, seed 80 lbs., yield 40 bus., manure 100 lbs. super. Annual rainfall 19.09 ins., during growth 7.01 ins.

57 John Jackson and Son, "Eureka," grown at Beazley's Bridge, via St. Arnaud, soil grey loam, 46 lbs. seed, yield 40 bus., 140 acres cultivated, manure 112 lbs., 18 per cent. super. Annual rainfall 17 ins., during growth 11.71 ins.

58 David Mactier, "Ford," grown at Tatura, soil red loam, seed 60 lbs., yield 15 bus., 10 acres cultivated, manure 112 lbs., 18 per cent. Commonwealth. Annual rainfall 21 ins., during growth 7.5 ins.

59 David Mactier, "Koala," grown at Tatura, soil red loam, seed 60 lbs., yield 15 bus., 20 acres cultivated, manure 112 lbs., 18 per cent. Commonwealth. Annual rainfall 21 ins., during growth 7.5 ins.

60 K. J. Tobin, "Ghurka," grown at Jung, soil black, seed 75 lbs., yield 24 bus., 240 acres cultivated, manure 60 lbs. Annual rainfall 14 ins., during growth 9 ins.

61 Michael J. Tobin, "Petatz Surprise," grown at Jung, soil red, seed 79 lbs., yield 18 bus., 20 acres cultivated, manure 65 lbs. Annual rainfall 14 ins., during growth 9.5 ins.

CLASS

1581. COLLECTION OF THREE VARIETIES OF WHEAT—MEDIUM STRONG: Baldmin, Celebration, Charter, Dundee, Eureka, Florence, Ford, Gabo, Gular, Hard Federation, Javelin, Kendee, Minister, Rapier, Scimitar, Sword, Wardfir, Warigo, Yelta or Koala (one bushel of each). Prizes: £7, £4, £2. Entry fee 8/-, Members 5/-.

62 H. Formby, "Gular," "Florence," "Wardfir," grown at Bunbartha, soil red chocolate loam, red loam and red loam, seed 70 lbs., yield 15 bus., 18 bus. and 12 bus.; 15, 12 and 15 acres cultivated; manure 80 lbs. Pivot. Annual rainfall 19.2 ins., during growth 8.15 ins.

63 David Mactier, "Baldmin," "Ford," "Koala," grown at Tatura, soil red loam, seed 75 lbs., 60 lbs. and 60 lbs.; yield 15 bus., 10 acres cultivated, manure 112 lbs., 18 per cent. Commonwealth. Annual rainfall 21 ins., during growth 7.5 ins.

1582. COLLECTION OF THREE VARIETIES OF WHEAT, OTHER THAN STRONG OR MEDIUM STRONG (one bushel of each). Prizes: £7, £4, £2. Entry fee 8/-, Members 5/-.

64 Hosie Bros., "Ranee 4H," "Quadrat," "Ghurka," grown at Tallygaroopna, soil red loam, seed 70 lbs., yield 18 bus., 28 bus., 18 bus.; 55, 25 and 30 acres cultivated, manure 75 lbs. Commonwealth. Annual rainfall 17.28 ins., during growth 8.15 ins.

65 David Mactier, "Ghurka," "Quadrat," "Waratah," grown at Tatura, soil red loam, seed 75 lbs., 75 lbs. and 65 lbs.; yield 15 bus., 14 bus. and 12½ bus.; 10, 12 and 13 acres cultivated, manure 112 lbs., 18 per cent. Commonwealth. Annual rainfall 21 ins., during growth 7.5 ins.

66 David Mactier, "Waratah," "Magnet," "Quadrat," grown at Tatura, soil red loam, seed 65 lbs., 75 lbs. and 75 lbs.; yield 12½ bus., 15 bus. and 14 bus.; 12, 10 and 12 acres cultivated, manure 112 lbs., 18 per cent. Commonwealth. Annual rainfall 21 ins., during growth 7.5 ins.

67 Michael J. Tobin, "Ghurka," "Magnet," "Petatz Surprise," grown at Jung, soil black, black and red; seed 84 lbs., 84 lbs. and 79 lbs.; yield 27 bus., 27 bus. and 18 bus., 200, 240 and 20 acres cultivated, manure 65 lbs. Annual rainfall 14 ins., during growth 9.5 ins.

CHAMPION PRIZE.

WHEAT.—Government Certificate.

Only commercially-grown varieties will be eligible for the Championship Prize. (For this purpose a commercially-grown variety will be regarded as one of which 2,000 acres or more were grown in any one State of the Commonwealth in the year 1946-47, as determined by the Government Statists concerned).

PRELIMINARY ANNOUNCEMENT.

The Hay and Grain Class and the Sunshine Wheat Competition will be included again in the 1948 schedule.

OATS.

Exhibits of Oats that have been clipped will be disqualified.

CLASS.

1583. OATS: ALGERIAN ALGERIBEE and MORTGAGE LIFTER (1 bushel). Prizes: £3, £2, £1. Entry fee 5/-, Members 3/6.

68 A. J. Farrell, "Algerian," grown at Neereman, soil red, seed 90 lbs., yield 36 bus., 3 acres cultivated, manure 60 lbs. super. Annual rainfall 22 ins., during growth 8 ins.

69 David Mactier, "Algeribee," grown at Tatura, soil grey loam, seed 60 lbs., yield 18 bus., 12 acres cultivated, manure 140 lbs., 19 per cent. Commonwealth. Annual rainfall 21 ins., during growth 7.5 ins.

70 David Mactier, "Algerian," grown at Tatura, soil red loam, seed 60 lbs., yield 16 bus., 10 acres cultivated, manure 112 lbs., 19 per cent. Commonwealth. Annual rainfall 21 ins., during growth 7.5 ins.

71 W. H. Nitschke, "Algerian," grown at Rainbow, soil red sand loam, seed 50 lbs., yield 24 bus., 40 acres cultivated, no manure. Annual rainfall 12 ins., during growth 7.49 ins.

72 G. C. and A. W. Toose, "Algerian," grown at Smeaton, soil grey loam, seed 85 lbs., yield 45 bus., 25 acres cultivated, manure 112 lbs. Pivot super. Annual rainfall 22 ins., during growth 12.12 ins.

1584. OATS: STOUT WHITE (1 bushel). Prizes: £3, £2, £1. Entry fee 5/-, Members 3/6.

No Entry.

1585. OATS (other than Algerian, Algeribee, Mortgage Lifter and Stout White) (1 bushel). Prizes: £3, £2, £1. Entry fee 5/-, Members 3/6.

73 Douglas Bros., "Guyra," grown at Maryborough, soil sandy loam, seed 65 lbs., yield 30 bus., 15 acres cultivated, manure 75 lbs. Cresco. Annual rainfall 20 ins., during growth 7.87 ins.

74 David Mactier, "Belar," grown at Tatura, soil grey loam, seed 60 lbs., yield 18 bus., 10 acres cultivated, manure 112 lbs., 19 per cent. Commonwealth. Annual rainfall 21 ins., during growth 7.5 ins.

75 John Mactier, "Belar," grown at Boho South, soil red loam, seed lbs., yield 27 bus., 20 acres cultivated, manure 90 lbs. Pivot. Annual rainfall 35 ins., during growth 20½ ins.

76 Philip J. Mactier, "Belar," grown at Tatura, soil red loam, seed 60 lbs., yield 18 bus., 10 acres cultivated, manure 84 lbs., 18 per cent. Commonwealth. Annual rainfall 21 ins., during growth 7.3 ins.

77 W. H. Nitschke, "Mulga," grown at Rainbow, soil red sandy loam, seed 55 lbs., yield 22 bus., 20 acres cultivated, no manure. Annual rainfall 12 ins., during growth 7.49 ins.

CHAMPION PRIZE.

OATS.—Government Certificate.

BARLEY.

CLASS.

1586. BARLEY (1 bushel) (Two-rowed): Duckbill, Gisborne, Garton's Regenerated Maltster, Standwell, Pryor, Primus, Kinver, Goldthorpe, Chevalier, Archer or Princess. Prizes: £3, £2 (all presented by THE VICTORIAN MALTSTERS' ASSOCIATION, 360 Collins Street, Melbourne, C.1), Card. Entry fee 5/-, Members 3/6.

78 A. G. Calvert, "Pryor," grown at Lara, soil light chocolate loam, seed 70 lbs., yield 31 bus., 60 acres cultivated, manure 80 lbs., 18 per cent. Cresco. Annual rainfall 16 ins., during growth 6.1 ins.

79 Fry Bros., "Pryor," grown at Balliang, soil grey with clay subsoil, seed 62 lbs., yield 30 bus., 50 acres cultivated, manure 90 lbs. Pivot super. Annual rainfall 20 ins., during growth 8.26 ins.

80 Fry Bros., "Research," grown at Balliang, soil sandy, seed 62 lbs., yield 45 bus., 64 acres cultivated, manure 90 lbs. Pivot super. Annual rainfall 20 ins., during growth 8.26 ins.

81 W. H. Nitschke, ———, grown at Rainbow, soil red sand loam, seed 50 lbs., yield 20 bus., 130 acres cultivated, no manure. Annual rainfall 12 ins., during growth 7.49 ins.

82 A. J. Stewart, "Chevalier," grown at N.W. Mooroopna, soil red loam, seed 65 lbs., yield 20 bus., 20 acres cultivated, manure 70 lbs. super. Rainfall 6 ins.

CHAMPION PRIZE.

BARLEY (Two-rowed).—Government Certificate.

1587. BARLEY (1 bushel) (Six-rowed): Cape, Roseworthy, Oregon, Shorthead, Manchurian or Californian Feed. Prizes: £3, £2, Card. Entry fee 5/-, Members 3/6.

83 David Mactier, "Oregon," grown at Tatura, soil red loam, seed 75 lbs., yield 14 bus., 12 acres cultivated, manure 112 lbs., 19 per cent. Commonwealth. Annual rainfall 21 ins., during growth 7.5 ins.

84 Philip J. Mactier, "Cape," grown at Tatura, soil red loam, seed 65 lbs., yield 12 bus., 10 acres cultivated, manure 84 lbs., 18 per cent. Commonwealth. Annual rainfall 21 ins., during growth 7.3 ins.

CHAMPION PRIZE.

BARLEY (Six-rowed).—Government Certificate.

The prize money in Classes 1588 to 1630 (except Classes 1613, 1618, and 1619) will be based on the following scale:—From one to four entries, £1, 10/-, Card; from five to six entries, £2, £1, Card; seven entries or over, £3, £1, Card.

Entry fee in Classes 1588 to 1630, 4/-; Members 2/6 (except where otherwise specified).

MAIZE.

Exhibits of maize will be judged by points on the following scale:—

SOUTHERN STATES DRILLING CO. PTY. LTD.

357 LITTLE COLLINS STREET, MELBOURNE.

'Phone: MU 4827.

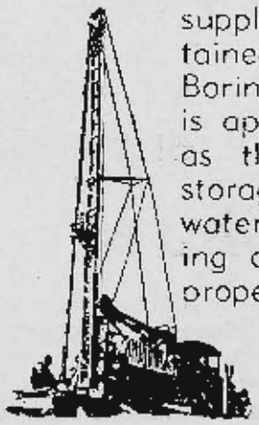

Assure you that a regular supply of water can be obtained on most farms by Boring. The cost of a bore is approximately the same as the building of large storage tanks. Permanent water by boring adds a lasting capital value to your property.

Remember! Water Adds to Your Farm's Value.

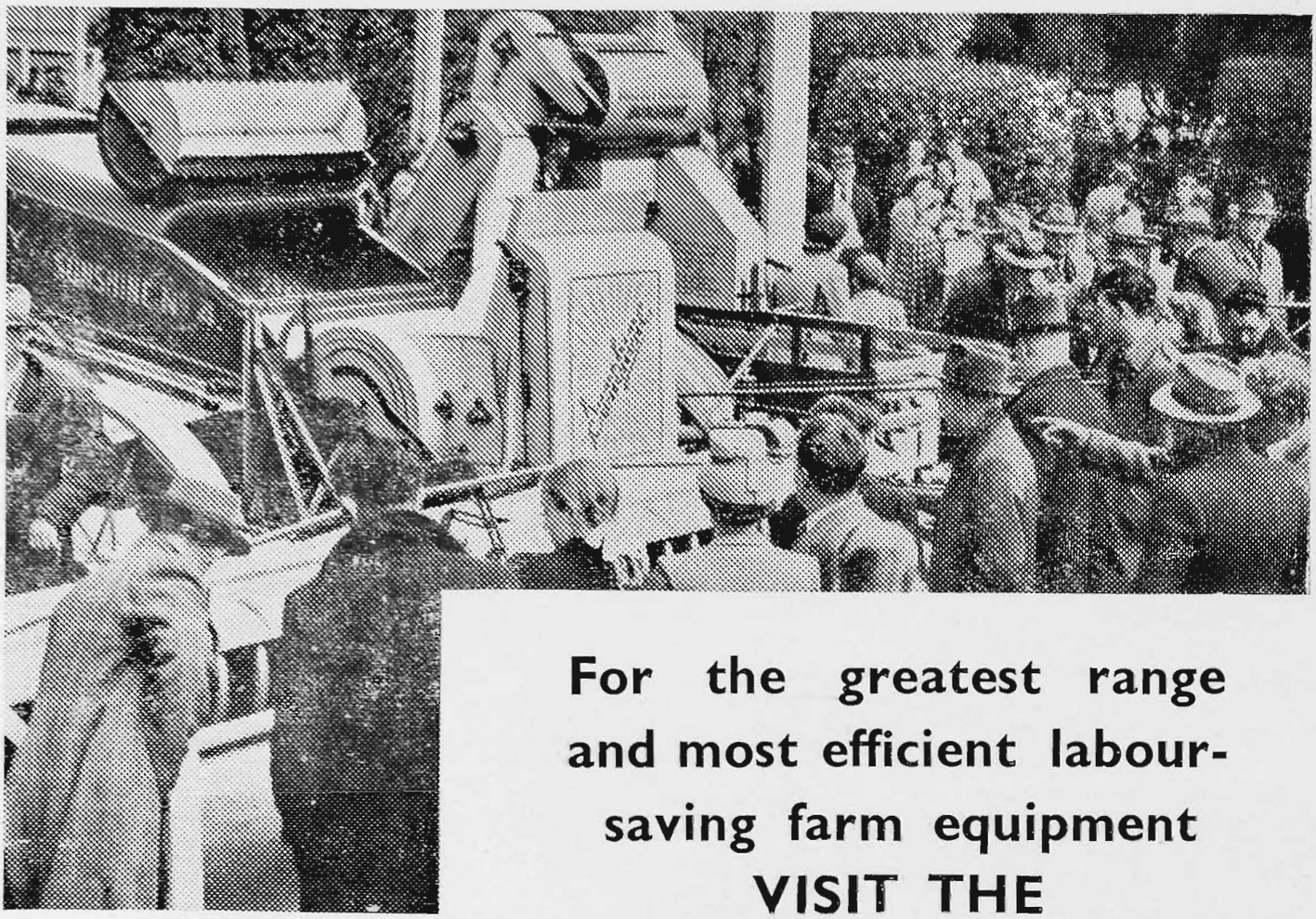

For the greatest range and most efficient labour-saving farm equipment VISIT THE

Sunshine and Massey Harris farm machinery caters fully for every type and size of farm job — modern implements and machines made from highest grade materials in the largest and best equipped farm implement factory in the Southern Hemisphere. Made by the organisation which has successfully mechanised Australian farm work for over 60 years.

SUNSHINE STAND

near the railway entrance at the Royal Show

★ Don't miss the NEW Sunshine Massey Harris Tractors !

H. V. McKay Massey Harris Pty. Ltd.

SUNSHINE HARVESTER WORKS, SUNSHINE

	Points.
Uniformity of cobs	10
Shape of cobs	5
Colour of grain and core	10
Condition	10
Tips	5
Butts	5
Grain (uniformity and shape)	10
Length of cobs	10
Circumference of cobs	5
Space between rows	10
Proportion of grain to core	20
	100

CLASS.

1588. MAIZE, YELLOW: Dent varieties (state variety on entry form). (10 cobs and 2 lbs.).

85 Harry P. Cameron, "Yellow Dent," grown at Orbost, soil alluvial, seed 15 lbs., yield 85 bus., 5 acres cutivated, no manure. Annual rainfall 33 ins., during growth 22 ins.

86 E. W. Johnston, "Yellow Dent," grown at Orbost, soil river flat, seed 14 lbs., yield 80 bus., 50 acres cultivated, no manure. Annual rainfall 33 ins., during growth 22 ins.

87 E. W. Johnston, "Yellow Dent," grown at Orbost, soil river flat, seed 14 lbs., yield 80 bus., 50 acres cultivated, no manure. Annual rainfall 33 ins., during growth 22 ins.

88 John Lynn, "Kruge Corn," grown at Orbost, soil sandy loam, seed 10 lbs., yield 90 bus., 100 acres cultivated, no manure. Annual rainfall 34 ins., during growth 22 ins.

89 John Lynn, "Kruge Corn," grown at Orbost, soil sandy loam, seed 10 lbs., yield 90 bus., 100 acres cultivated, no manure. Annual rainfall 34 ins., during growth 22 ins.

"DIGGER WINCH"

'Phone: JW 4241

Grubbing Machine

THOUSANDS IN USE

It earns its Famous LOW PRICE in a Few Days.

Write for Catalogue.

A Man can uproot more Trees and Stumps in a Day than he would dig out in Ten Days.

Exhibited at the ROYAL SHOW by

D. & W. CHANDLER LTD.

WELCH PERRIN & CO. PTY. LTD.

McPHERSONS PTY. LTD.

NEW RECORD MACHINERY CO.

Made in Australia and Guaranteed by

QUICK MANUFACTURING COY.

75 Penders Street, Thornbury, N.17, Victoria.

90 A. J. Nield, "Yellow Dent," grown at Murchison, soil brown and grey loam, seed 12 lbs., yield 28 bus., 6 acres cultivated, manure 130 lbs. Commonwealth. Annual rainfall 19 ins., during growth 7.81 ins.

91 D. E. Timmins and Sons, "Funk's Yellow Dent," grown at Mossiface, soil river flat loam, seed 17 lbs., yield 90 bus., 90 acres cultivated, manure 112 lbs. super. Annual rainfall 22.49 ins., during growth 16.77 ins.

92 J. S. Warren, "Kruge Corn," grown at Orbost, soil rich river flats, seed 14 lbs., yield 110 bus., 33 acres cultivated, no manure. Annual rainfall 33 ins., during growth 17.6 ins.

CLASS.

1589. MAIZE, WHITE: Dent varieties (state variety on entry form). (10 cobs and 2 lbs.).

93 Keith Lynn, "Murrumbidgee White," grown at Orbost, soil sandy loam, seed 14 lbs., yield 70 bus., 60 acres cultivated, no manure. Annual rainfall 32 ins., during growth 22 ins.

1590. MAIZE, RED: Dent varieties (state variety on entry form). (10 cobs and 2 lbs.).

94 A. Fixter, "Flat Red," grown at Boisdale, soil river flat, seed 14 lbs., yield 65 bus., 10 acres cultivated, no manure. Annual rainfall 22 ins., during growth 17 ins.

95 John Lynn, "Golden Superb," grown at Orbost, soil sandy loam, seed 10 lbs., yield 60 bus., 1[illegible] acres cultivated, no manure. Annual rainfall 33 ins., during growth 22 ins.

96 D. E. Timmins and Sons, "Flat Red," grown at Mossiface, soil river flat loam, seed 17 lbs., yield 90 bus., 90 acres cultivated, manure 112 lbs. super. Annual rainfall 22.49 ins., during growth 16.77 ins.

1591. MAIZE, YELLOW: Flint varieties (state variety on entry form). (10 cobs and 2 lbs.).

No Entry.

1592. MAIZE, HICKORY KING (state variety on entry form). (10 cobs and 2 lbs.).

No Entry.

1593. MAIZE, any variety not otherwise provided for (state variety on entry form). (10 cobs and 2 lbs.).

No Entry.

CHAMPION PRIZE.

MAIZE.—Government Certificate.

1594. SWEET CORN (10 cobs and 2 lbs.).

No Entry.

SEEDS, GRASSES AND CLOVERS.

(In all Seed Classes, the word "seed" indicates germinable.)

1595. PEAS, BLACKEYE SUSAN (1 bushel of seed).

No Entry.

1596. PEAS, FIELD, Dun (1 bushel of seed).

No Entry.

1597. PEAS, FIELD, other variety (1 bushel of seed).

No Entry.

1598. COLLECTION OF SEED BEANS (Garden).

97 Barnes and Williams.

1599. BEANS, CANADIAN WONDER (1 bushel of seed).

No Entry.

1600. BEANS, HARICOT (1 bushel of seed).

No Entry.

1601. BEANS, SOYA (1 bushel of seed).

No Entry.

ESTABLISHED IN 1868

SMITH

Products have stood the test of time

This is Your Safeguard for The BEST in

CHAFFCUTTERS
CORNCRUSHERS
SAW BENCHES
GRAIN GRINDERS
WOOL PRESSES
FERTILIZER SPREADERS
DAIRYMEN'S PLANT
STACKING ELEVATORS
MOWERS
HAY PRESSES
Etc., Etc.

Dont Experiment—
BUY THE BEST FIRST
BUY A SMITH

We deliver F.O.R., Melbourne.
Order Duplicate Parts Early.

Further Particulars and Free Illustrated Catalogue with pleasure.

JAS. SMITH

PTY. LTD.

Creswick Road, Ballarat, Victoria.

'Phone: No. 396

Sole Tasmanian Agents:

Wm. CROSBY & CO. PTY. LTD.

119 Collins Street, Hobart, and 32 Charles Street, Launceston.

CLASS.

1602. CASTOR OIL BEANS (1 bushel of seed).
98 Barnes and Williams.

1603. CANARY SEED (14 lbs.), with sample of Canary Seed in sheaf.
No Entry.

1604. LUCERNE SEED (14 lbs.).
No Entry.

1605. SUBTERRANEAN CLOVER SEED, Early Dwalganup (14 lbs.).
No Entry.

1606. SUBTERRANEAN CLOVER SEED, Mid-season (14 lbs.).
No Entry.

1607. SUBTERRANEAN CLOVER SEED, Tallarook (14 lbs.).
99 E. C. L. Head.

Note.—In the Subterranean Clover Seed Classes the seed must not be polished.

1608. WHITE CLOVER SEED (14 lbs.).
No Entry.

1609. PRAIRIE GRASS SEED (14 lbs.).
100 Barnes and Williams.

1610. SUNFLOWER SEED (14 lbs.).
101 Barnes and Williams.

1611. JAPANESE MILLET SEED (56 lbs.).
No Entry.

1612. SUDAN GRASS SEED (14 lbs.).
No Entry.

1613. PHALARIS TUBEROSA SEED (14 lbs.).
No Entry.

1614. COCKSFOOT GRASS SEED (14 lbs.).
No Entry.

1615. RYE GRASS SEED (PERENNIAL) (2 bushels), sealed and certified by Victorian Government (exhibitors must produce certificate of analysis issued by Victorian Department of Agriculture). Prizes: £4/4/-, £1/1/-, 10/- (of which the sum of £5/5/- is presented by F. H. BRUNNING PTY. LTD.).
102 Mrs. G. England.
103 Mrs. G. England.
104 Hollinson Bros.

Exhibits in Classes 1614 and 1615 must be forwarded to the Secretary, Royal Agricultural Society of Victoria, Spencer Street Railway Station, Melbourne, before Saturday, 16th August. They will be subjected to a test for purity and germination by the Department of Agriculture.

1616. WIMMERA RYE GRASS SEED (2 bushels).
No Entry.

1617. RYE CORN (Grain) (60 lbs.).
105 T. A. and E. M. Myers.
106 A. J. Stewart.

1618. COLLECTION OF GRASSES AND CLOVERS (to be correctly named). Maximum of 96 sq. feet of wall space allowed for each exhibit. Prizes: £4. £2. £1. Entry fee 8/-, Members 5/-.
107 E. R. Barber.
108 A. C. T. Hewitt.

Jutex Protects

Wool Sheds, Barns, Wheat Storage Sheds and all other types of farm buildings which require perfect weatherproof roofs. JUTEX supplied in rolls of varying lengths and widths is the perfect protection. The method of applying JUTEX to roofs is simple and speedy.

Jutex Rubberised Solution supplied for cementing to Walls and Roofs

HAYSTACK Protection against

WIND, RAIN and LOSS

Sun, Wind, Rain, each bring gradual and sometimes sudden losses to stored property. Haystacks can be effectively protected against the elements with a JUTEX Tarpaulin.

The Tough Bitumen finish provides perfect deflection to rain and sun; wind cannot dislodge portions of the stack when it is covered with JUTEX.

THE ALL-PURPOSE COVER

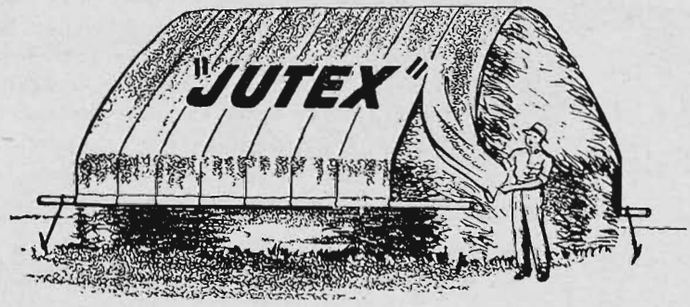

JUTEX is Tough, Strong, Crepe Kraft, bonded to Hessian with Plastic Bitumen. JUTEX can be used in building as sarking and damp-course. Rusted and broken troughs can be lined with JUTEX and for general wrapping or tarpaulin service JUTEX is unbeatable.

Manufactured by

A. Abrahams & Sons Pty. Ltd.

318 YOUNG STREET, FITZROY,

Also at 27 McEvoy St., Alexandria, N.S.W.

FLAX AND TOBACCO.

CLASS.

1619. **BEST SHEAF OF FLAX, Unthreshed, not less than 10 inches in diameter. Prizes: £3, £1/10/-, 10/-.**

109 J. T. Carey.
110 A. H. Currington.
111 L. R. Haeusler.
112 R. O'Connell.

1620. **TOBACCO, Bright Lemon Leaf (10 lbs.). (State variety on entry form).**

No Entry.

1621. **TOBACCO, Bright Mahogany Leaf (10 lbs.). (State variety on entry form).**

113 Albert E. Munzel.

1622. **TOBACCO, Mahogany Leaf (10 lbs.). (State variety on entry form).**

No Entry.

1623. **COLLECTION OF TOBACCO LEAF: Bright Lemon, Bright Mahogany and Mahogany (10 lbs. of each). (State varieties on entry form).**

No Entry.

ROOTS, Etc.

1624. **SUGAR BEET (12 roots, washed). Competition in this Class is restricted to licensed growers, and the weight and sugar content of exhibits will both be taken into consideration before prizes are awarded.**

No Entry.

Exhibits of Mangels will be cut by the judge before the awards are made.

1625. **MANGELS, Long (6 roots, washed).**

No Entry.

1626. **MANGELS, Globe (6 roots, washed).**

No Entry.

1627. **CHICORY ROOTS (1 dozen, washed).**

No Entry.

1628. **TURNIPS, Swede (12 roots, washed).**

No Entry.

1629. **CARROTS, Field, Colored varieties (24 roots, washed).**

No Entry.

1630. **PUMPKIN, Mammoth (to be judged by weight).**

No Entry.

HAY AND CHAFF, Etc.

Contributions towards the prize money in the Hay and Chaff Classes have been made as under:—

E. C. ROBERTSON PTY. LTD., 527 COLLINS STREET, MELBOURNE, C.1, £5.

SCHUTT AND BARRIE PTY. LTD., GEELONG ROAD ,WEST FOOTSCRAY, £1/1/-.

Exhibits in the Chaff Classes will be disqualified if, in the opinion of the judge, they are not genuine samples, as cut from hay that is reaped in the usual manner.

It costs less to farm with CASE

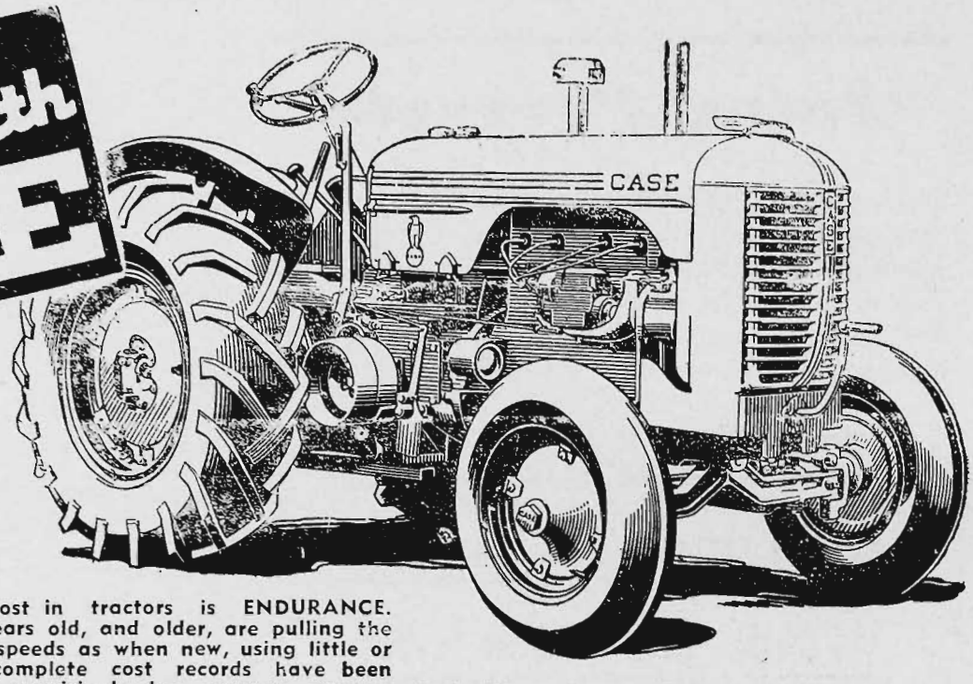

THE TRACTOR WITH THE LONGEST FUTURE!

The thing that counts most in tractors is ENDURANCE. Case tractors a dozen years old, and older, are pulling the same loads at the same speeds as when new, using little or no more fuel. Where complete cost records have been kept they are showing surprisingly low average expense for upkeep. The latest Case models have further features and refinements for still further ENDURANCE.

This extra endurance comes mainly from making every Case part a little better than might seem necessary. It includes quality material with strength to spare, plus extreme care to keep out destructive dirt and to ensure effective lubrication under all conditions. Don't fail to fully investigate these truly modern Case Tractors at the Royal Show, or write for full particulars.

.... CASE ....

Pick-up Slicer Baler

THE MODERN WAY TO BETTER HAY!

The labour you save when you put up hay the Case way is only the beginning of the gains you get. Because you work faster, finish sooner, your hay suffers less damage from exposure to rain, dew and sun bleach. Your storage space holds three to five times as much hay.

You get more leaves, and leaves contain most of the protein, vitamins and valuable minerals. Baling the Case way prevents practically all leaf losses, because it avoids the shattering that comes from repeated handling of loose hay all the way from the windrow to the feed-rack. Sliced-hay bales do not have to be torn apart; they divide like sliced bread for easy feeding. It will pay you to investigate the fast, sturdy Case Slicer-Baler on view at our Royal Show Stand.

CASE OIL-BATH SIDE DELIVERY RAKE

Makes Higher, Looser and More Fluffy Windrows. Higher windrows have less top exposure to the sun, and more side exposure to catch the breeze. Looser windrows permit the air to circulate more freely. More fluffy windrows make hay easier to handle all the way from the field to storage. Send for illustrated catalogue, or get the full facts at our Royal Show Stand.

CASE "FEED SAVER" HAMMER MILL.

Keep feeding costs down and have fresh feed on hand at all times by grinding your farm grown grains with a modern Case Hammer Mill. This highly efficient machine embodies many new and worth-while features that will appeal to the progressive farmer. Ask for full particulars and catalogue at our Royal Show Stand

V.P.C. Show Stands

MACHINERY SECTION: Stand No. 96, C/r McCracken Av. and McGregor St.

GENERAL EXHIBIT: Stand No. 213 C r Clarke Av. and Skene St.

VICTORIAN PRODUCERS' CO-OPERATIVE COMPANY LIMITED

SOLE VICTORIAN AND RIVERINA DISTRIBUTORS: 578-584 LITTLE FLINDERS STREET, MELBOURNE.

BRITSTAND

CONCRETE

MIXERS

TILTING DRUM AND CYLINDRICAL

All Sizes and Types

SHOW STAND
No. 179 PEARSON AVENUE

Also showing in conjunction with Queen's Bridge Motor and Engineering Co., Melbourne,

Earth Moving Equipment of All Description.

British Standard Machinery Co. Ltd.

654 BOURKE ST., MELBOURNE

MU 4410. After Hours: U 3062

CLASS.

1631. OATEN CHAFF (1 cornsack) open to all), as grown without admixture of whole grain. Prizes: £3, £1, Card. Entry fee 5/-, Members 3/6.

114 Douglas Bros.
115 David Mactier.
116 A. J. Stewart.

1632. WHEATEN CHAFF (1 cornsack) (open to all). Prizes: £3, £1, Card. Entry fee 5/-, Members 3/6.

117 Douglas Bros.
118 J. A. B. Manson.
119 A. J. Stewart.

1633. LUCERNE CHAFF (1 cornsack) (open to all). Prizes: £3, £1, Card. Entry fee 5/-, Members 3/6.

120 Mrs. L. E. Brown.

In the three Classes following, chaff merchants are not eligible to compete, and the exhibits of chaff must be cut on the farm.

1634. OATEN CHAFF (1 cornsack) (open to Growers only), as grown without admixture of whole grain. Prizes: £3, £1, Card. Entry fee 5/-, Members 3/6.

121 Douglas Bros.
122 David Mactier
123 A. J. Stewart.

1635. WHEATEN CHAFF (1 cornsack) (open to Growers only). Prizes: £3, £1, Card. Entry fee 5/-, Members 3/6.

124 Douglas Bros.
125 J. A. B. Manson.
126 A. J. Stewart.
127 Michael J. Tobin.

1636. LUCERNE CHAFF (1 cornsack) (open to Growers only). Prizes: £3, £1, Card. Entry fee 5/-, Members 3/6.

128 Mrs. L. E. Brown.

1637. TRUSSED MANGER OATEN HAY (½ cwt.; no larger quantity will be displayed). Prizes: £2, £1, Card. Entry fee 4/-, Members 2/6.

No Entry.

1638. CHAFFING OATEN SHEAVES (½ cwt.; no larger quantity will be displayed). Prizes: £2, £1, Card. Entry fee 4/-, Members 2/6.

129 J. R. Brown.
130 Douglas Bros.
131 Reddan Bros.
132 Michael Reddan.
133 A. J. Stewart.

1639. MEADOW HAY.—Special Prizes, totalling £12/10/- (donated by CAPTAIN A. E. T. PAYNE) for ½ cwt. of Meadow Hay (baled or trussed), to be grown on an irrigated farm, made and owned by the exhibitor. Exhibits must represent a quantity of not less than 25 tons, produced from hay harvested prior to 30th June, 1947. First prize, £6; second prize, £4/10/-; third prize, £2. Entry fee 5/-.

134 W. Angus Mactier.
135 W. Angus Mactier.

"THORNTON" AUTOMATIC
Grain Crushing

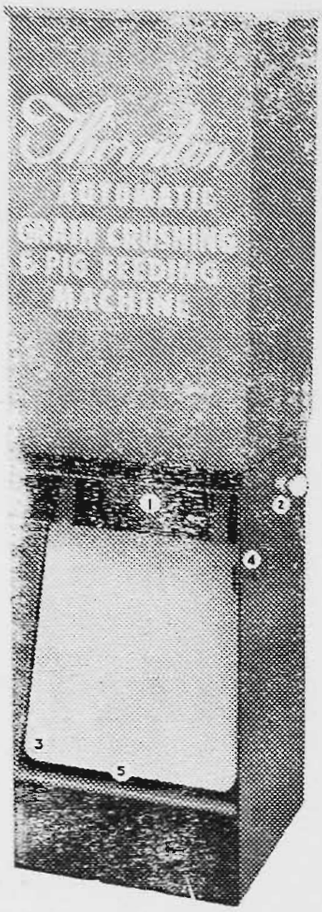

PIG FEEDING MACHINE

Eliminates Crushing Costs, Saves Time and Labour, Prevents Waste.

Self-feeding, the pig does the work. Constant supply of food for 24 hours. Pigs feed at will — promotes contentment. Full benefit derived from crushed grain. Bloating and over-fat avoided. Absolutely hygienic. Healthier pigs fetch top prices. Fool-proof operation. No maintenance costs. Invented and perfected by a practical breeder for the benefit of Pig Farmers.

1 Grinding plates; 2—Adjusting Screw and Lock Nut; 3—Feeding Flap; 4—Rubber Bumper; 5—Feeding Trough.

FORBES Manure Pulveriser

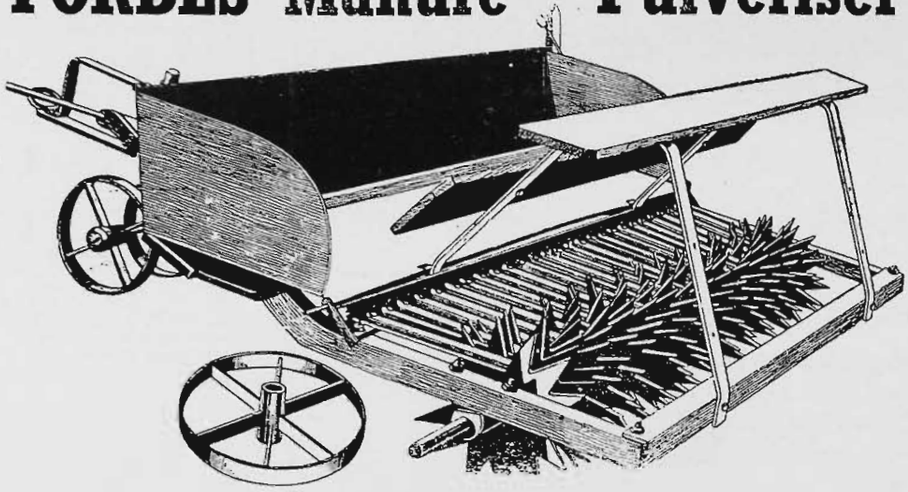

Utilise the Natural Fertiliser lying waste on your property.

Forbes Manure Pulveriser embodies special aerating spikes, a large hopper to transport economical quantities, and a grill upon which the droppings are pulverised. The Forbes Machine is designed to pick up and powderise paddock and milking yard droppings by the combined action of the spikes and the grill.

An All-Weather Machine of Light Draught; Lifetime Wear; Stury Scientific Construction; Replaceable Parts; Non-damage to Pastures. Limited Quantity Available now at

FORBES "Combine"

PASTURE RENEVATOR AND FERTILISER

Saves—
Time
Labour
Expense

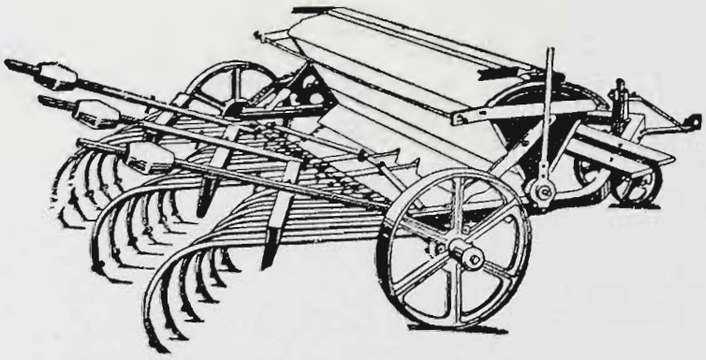

The FORBES combination of harrows, with a seed and manure distributor, ensures that fertiliser and seed are dropped in advance of the tynes, which cover in the same operation. Light in draught, necessitating two horses to a six-foot machine, the FORBES gives the correct amount of light surface working at a regular depth of penetration. Arrangement of Tynes eliminates "clogging-up" with dry grass.

Limited Quantities Available now at—

JAMES FORBES & CO.

Agricultural Engineers and Merchants

439 ELIZABETH STREET. Phone: FJ 4781.

CLASS.

1640. MEADOW HAY.—Special prizes, totalling £12/10/- (donated by CAPTAIN A. E. T. PAYNE) for ½ cwt. of Meadow Hay (baled or trussed), to be grown under dry farming conditions, made and owned by the exhibitor. Exhibits must represent a quantity of not less than 25 tons, produced from hay harvested prior to 30th June, 1947. First prize, £6; second prize, £4/10/-; third prize, £2. Entry fee 5/-.

136 J. R. Brown.
137 N. Calvert.
138 John Mactier.
139 R. H. Marriott and Son.
140 R. H. Marriott and Son.
141 John R. Selman.
142 John R. Selman.
143 J. Tailford.

1641. WHEATEN HAY (½ cwt.; no larger quantity will be displayed). Prizes: £2, £1, Card. Entry fee 4/-, Members 2/6.

144 J. R. Brown.
145 Douglas Bros.
146 J. A. B. Manson.
147 A. J. Stewart.
148 K. J. Tobin.
149 Michael J. Tobin.

1642. LUCERNE HAY (½ cwt.; no larger quantity will be displayed). Prizes: £2,£1, Card. Entry fee 4/-, Members 2/6.

150 Mrs. L. E. Brown.

1643. HOPS (not less than 30 lbs.).—Prizes: £2, £1, Card. Entry fee 4/-, Members 2/6.

No Entry.

SILAGE.

1644. SILAGE, SWEET (1 cwt.), from Pit or Stack. Prizes: £2, £1, Card. Entry fee 4/-, Members 2/6.

151 John Kirkham.
152 John Kirkham.

1645. SILAGE, SWEET (1 cwt.), from Silo. Prizes: £2, £1, Card. Entry fee 4/-, Members 2/6.

153 Captain A. E. T. Payne.

1646. SILAGE, SOUR (1 cwt.), from Pit or Stack. Prizes: £2, £1, Card. Entry fee 4/-, Members 2/6.

154 John Kirkham.
155 John Kirkham.

1647. SILAGE, SOUR (1 cwt.), from Silo. Prizes: £2, £1, Card. Entry fee 4/-, Members 2/6.

156 Captain A. E. T. Payne.

VEGETABLES, Etc.

Table Vegetables will be judged on Tuesday, 23rd September, and must be staged not later than 10 a.m. on that morning.

BOSTON CANNING CO., POINT NEPEAN ROAD, MOORABBIN, has presented £5 towards the prize money in the Vegetable Classes.

1648. COLLECTION OF VEGETABLES (12 distinct kinds, not more than one variety of each). Prizes: £5, £2, Card. Entry fee 8/-, Members 5/-.

No Entry.

CLASS.

1649. COLLECTION OF VEGETABLES (12 distinct kinds, not more than one variety of each). For exhibitors who have not won a first prize for a collection of vegetables at any previous Royal Show. Prizes: £4, £2, Card. Entry fee 7/-, Members 4/-.

157 L. A. Le Page.

1650. CABBAGES (6), any variety. Prizes: £2, £1, Card. Entry fee 4/-, Members 2/6.

158 G. Miller.

1651. CAULIFLOWERS (6). Prizes: £2, £1, Card. Entry fee 4/-, Members 2/6.

159 G. Miller.

1652. SILVER BEET, Curled (6). Prizes: £1, 10/-, Card. Entry fee 2/6, Members 1/6.

160 E. A. Le Page.
161 G. Miller.

1653. RHUBARB, Winter (12 stalks). Prizes: £1, 10/-, Card. Entry fee 2/6, Members 1/6.

162 J. and R. Kennedy.
163 E. A. Le Page.
164 G. Miller.

1654. RHUBARB, Giant (12 stalks). Prizes: £1, 10/-, Card. Entry fee 2/6, Members 1/6.

165 E. A. Le Page.

1655. RHUBARB, Early Spring (12 stalks). Prizes: £1, 10/-, Card. Entry fee 2/6. Members 1/6.

166 R. A. Marriott and Son.

1656. LEEKS (12, washed).—Prizes: £1, 10/-. Card. Entry fee 2/6, Members 1/6.

167 E. A. Le Page.
168 G. Miller.

1657. CARROTS, Coloured (12, washed).—Prizes: £1, 10/-, Card. Entry fee 2/6. Members 1/6.

169 E. A. Le Page.
170 G. Miller.

1658. CARROTS, Stump Root (12, washed).—Prizes: £1, 10/-, Card. Entry fee 2/6, Members 1/6.

171 E. A. Le Page.
172 G. Miller.

1659. PARSNIPS (12, washed).—Prizes: £1, 10/-, Card. Entry fee 2/6, Members 1/6.

173 E. A. Le Page.
174 G. Miller.

1660. RED BEET, Turnip-rooted (6, washed).—Prizes: £1, 10/-, Card. Entry fee 2/6, Members 1/6.

175 E. A. Le Page.

1661. TURNIPS (White), Table (12, washed). —Prizes: £1, 10/-, Card. Entry fee 2/6. Members 1/6.

176 G. Miller.

1662. TURNIPS (Yellow), Table (12, washed). Prizes: £1, 10/-, Card. Entry fee 2/6, Members 1/6.

No Entry.

1663. LETTUCE (6).—Prizes: £1, 10/-, Card. Entry fee 2/6, Members 1/6.

177 Miss R. Brinsmead.
178 F. Gibb.

CLASS.

1664. RADISHES, Long (50, washed).—Prizes: 10/-, 5/-, Card. Entry fee 1/6, Members 1/-.

179 G. Miller.

1665. RADISHES, Round (other than Chinese) (50, washed).—Prizes: 10/-, 5/-, Card. Entry fee 1/6, Members 1/-.

180 G. Miller.

1666. GREEN PEAS (6 lbs.).—Prizes: 10/-, 5/-, Card. Entry fee 1/6, Members 1/-.

No Entry.

1667. BROAD BEANS (6 lbs.).—Prizes: 10/-, 5/-, Card. Entry fee 1/6, Members 1/-.

181 Barnes and Williams.
182 E. A. Le Page.

1668. ASPARAGUS (50 stalks, suitable for canning).—Prizes: £2, £1, Card. Entry fee 4/-, Members 2/6.

No Entry.

1669. ASPARAGUS (50 stalks, suitable for market).—Prizes: £2, £1, Card. Entry fee 4/-, Members 2/6.

No Entry.

1670. CELERY (12 heads).—Prizes: £1, 10/-, Card. Entry fee 2/6, Members 1/6.

No Entry.

1671. VEGETABLE MARROWS (3).—Prizes: £1, 10/-, Card. Entry fee 2/6, Members 1/6.

183 C. Jiggins.
184 E. A. Le Page.
185 L. A. Le Page.

1672. TURKSCAP, Red (3).—Prizes: £1, 10/-, Card. Entry fee 2/6, Members 1/6.

No Entry.

1673. PUMPKINS, Triamble (3).—Prizes: £1, 10/-, Card. Entry fee 2/6, Members 1/6.

186 C. Jiggins.
187 Leslie Jiggins.
188 E. A. Le Page.
189 L. A. Le Page.

1674. CITRON PRESERVING MELONS (3).—Prizes: £1, 10/-, Card. Entry fee 2/6, Members 1/6.

190 C. Jiggins.
191 Leslie Jiggins.

1675. ONIONS (1 bag, 112 lbs.).—Prizes: £2, £1, Card. Entry fee 4/-, Members 2/6.

192 H. Lindsey.
193 J. F. Lindsey.
194 A. Richens and Son.

POTATOES.

NOTE.—Potatoes in the following classes must be correctly named on the entry form and on exhibit, and must be grown by exhibitor. The yield per acre must also be stated on entry form and on exhibit.

Potatoes must not be washed, but they may be prepared for exhibition by brushing with a soft brush.

Correct names of varieties can be obtained by forwarding samples to this Office.

For guidance of exhibitors, the following classification of potato varieties is published:—

Early.		Mid-season.	
Ash-leaf Kidney	W	Abundance	W
Catriona	C	Beauty of Hebron	C
Delaware	W	Bismarck	C
Doon Early	W	Coronation	C
Early Carman	W	Jersey Kidney	W
Epicure	W	Katahdin	W
Manistee	C	King Edward VII.	C
N.Z. Pink Eye	C	Up-to-date	W
Vermont	C		

Late.

Black Prince	C
Brownell	C
Cook's Favourite	W
Late Carman	W
Minato	C
President	W
Sebago	W
Sequoia	W
Snowflake	W

W = White Skin.
C = Coloured.

CLASS.

1676. POTATOES (15), Early Varieties (White).—Prizes: £1, 10/-, Card. Entry fee 2/6, Members 1/6.

195 George Dunn, "Early Carman," 5 tons per acre.
196 J. Knox and Son, "Early Carman," 6 tons per acre.
197 I. W. Wilson, "Early Carman," 6 tons per acre.

1677. POTATOES (15), Mid-season varieties (White).—Prizes: £1, 10/- Card. Entry fee 2/6, Members 1/6.

198 H. G. Beazley, "Katahdin," 5½ tons per acre.
199 M. H. Dyer, "Katahdin," 6 tons per acre.
200 E. T. Hawkins, "Katahdin," 12 tons per acre.
201 J. Knox and Son, "Up-to-date," 12 tons per acre.
202 J. Knox and Son, "Katahdin," 6 tons per acre.
203 Alan McKenzie, "Katahdin," 10 tons per acre.
204 I. W. Wilson, "Katahdin," 5 tons per acre.

1678. POTATOES (15), Late varieties (White). Prizes: £1, 10/-, Card. Entry fee 2/6, Members 1/6.

205 George Dunn, "Late Carman," 6 tons per acre.
206 E. T. Hawkins, "Sequoia," 12 tons per acre.
207 E. T. Hawkins, "Late Carman," 8 tons per acre.
208 E. T. Hawkins, "Sebago," 12 tons per acre.
209 H. Hotchkin, "Snowflake," 8 tons per acre.
210 J. Knox and Son, "Sequoia," 10 tons per acre.
211 J. Knox and Son, "Sebago," 10 tons per acre.
212 Alan McKenzie, "Sebago," 10 tons per acre.
213 James P. McMahon, "Late Carman," 9 tons per acre.
214 John Mactier, "Late Carman," 3 tons per acre.
215 I. W. Wilson, "Late Carman," 8 tons per acre.
216 I. W. Wilson, "Sebago," 7 tons per acre.

1679. POTATOES (15), Early varieties (Coloured).—Prizes: £1, 10/-, Card. Entry fee 2/6, Members 1/6.

217 I. W. Wilson, "Manistee," 5 tons per acre.

1680. POTATOES (15), Mid-season varieties (Coloured).—Prizes: £1, 10/-, Card. Entry fee 2/6, Members 1/6.

218 E. T. Hawkins, "Pontiac," 8 tons per acre.
219 Alan McKenzie, "Bismarck," 8 tons per acre.

1681. POTATOES (15), Late Varieties (Coloured).—Prizes: £1, 10/-, Card. Entry fee 2/6, Members 1/6.

220 George Dunn, "Peach Bloom," 6 tons per acre.
221 I. W. Wilson, "Brownell," 6 tons per acre.

CLASS.

1682. POTATOES (15), Kidney varieties.—Prizes: £1, 10/-, Card. Entry fee 2/6, Members 1/6.

No Entry.

1683. COLLECTION OF POTATOES, 6 varieties (10 of each).—Prizes: £3, £1, Card. Entry fee 5/-, Members 3/6.

Collection of potatoes shall be judged by points on the following scale: Most useful varieties (including sequence of maturing), 35; trueness of type, 35; correct naming, 15; general appearance, 15; total, 100.

222 E. T. Hawkins, "Sequoia," "Late Carmen," "Katahdin," "Sebago," "Houma" and "Pontiac," 8 tons per acre.
223 J. Knox and Son, "Early Carman," "Doon Early," "Katahdin," "Up-to-date," "Sebago" and "Late Carman."
224 Alan McKenzie, "Manistee," "Katahdin," "Bismarck," "Up-to-date," "Sebago" and "Carman No. 3."
225 I. W. Wilson, "Early Carman," "Manistee," "Katadhin," "Late Carman," "Sebago" and "Brownell."

1684. TRAY OF SPROUTED SEED POTATOES (Early varieties), READY FOR PLANTING. Open to certified seed only. To be shown in Agricultural Department's standard tray, 31 inches by 21, which will be provided by the Society. Exhibits must be spouted in trays, and not in soil or sand. Any exhibits not occupying the full capacity of the tray will be disqualified.—Prizes: £5, £3, £2. Entry fee 8/-, Members 5/-.

226 J. Knox and Son, "Early Carman," 6 tons per acre.
227 I. W. Wilson, "Early Carman," 6 tons per acre.

1685. TRAY OF SPROUTED SEED POTATOES (Mid-season varieties), READY FOR PLANTING. Open to certified seed only. To be shown in Agricultural Department's standard tray, 31 inches by 21, which will be provided by the Society. Exhibits must be sprouted in trays, and not in soil or sand. Any exhibits not occupying the full capacity of the tray will be disqualified.—Prizes: £5, £3, £2. Entry fee 8/-, Members 5/-.

228 M. H. Dyer, "Katahdin," 6 tons per acre.
229 J. Knox and Son, "Katahdin," 6 tons per acre.
230 J. Knox and Son, "Katahdin," 6 tons per acre.
231 E. S. Sinclair, "Katahdin."
232 I. W. Wilson, "Katahdin," 5 tons per acre.

1686. TRAY OF SPROUTED SEED POTATOES (Late varieties), READY FOR PLANTING. Open to certified seed only. To be shown in Agricultural Department's standard tray, 31 inches by 21, which will be provided by the Society. Exhibits must be sprouted in trays, and not in soil or sand. Any exhibits not occupying the full capacity of the tray will be disqualified.—Prizes: £5, £3, £2. Entry fee 8/-, Members 5/-.

233 E. T. Hawkins, "Sebago," 12 tons per acre.
234 J. Knox and Son, "Sebago," 10 tons per acre.
235 J. Knox and Son, "Sequoia," 10 tons per acre.
236 James P. McMahon, "Late Carman," 9 tons per acre.
237 E. S. Sinclair, "Sebago."
238 I. W. Wilson, "Sebago," 7 tons per acre.

Sprouted seed potatoes shall be judged by points on the following scale: Freedom from defects, 35; vigor of buds, 25; condition of buds for planting, 25; type and evenness of tubers, 15; total, 100.

Exhibits in the following classes must be staged on the benches, and not shown in bags.

CLASS.

1687. POTATOES (56 lbs.), Early varieties (White).—Prizes: £3, £1, Card. Entry fee 5/-, Members 3/6.

239 George Dunn, "Early Carman," 5 tons per acre.
240 J. Knox and Son, "Early Carman," 6 tons per acre.

1688. POTATOES (56 lbs.), Mid-season varieties (White).—Prizes: £3, £1, Card. Entry fee 5/-, Members 3/6.

241 M. H. Dyer, "Katahdin," 6 tons per acre.
242 E. T. Hawkins, "Katahdin," 12 tons per acre.
243 J. Knox and Son, "Katahdin" 6 tons per acre.

1689. POTATOES (56 lbs.), Late varieties (White).—Prizes: £3, £1, Card. Entry fee 5/-, Members 3/6.

244 George Dunn, "Late Carman," 6 tons per acre.
245 E. T. Hawkins, "Sebago," 12 tons per acre.
246 E. T. Hawkins, "Late Carman," 8 tons per acre.
247 E. T. Hawkins, "Sequoia," 12 tons per acre.
248 J. Knox and Son, "Sebago," 10 tons per acre.
249 J. Knox and Son, "Sequoia," 10 tons per acre.
250 Alan McKenzie, "Sebago," 10 tons per acre.
251 James P. McMahon, "Late Carman," 9 tons per acre.

1690. POTATOES (56 lbs.), Early varieties (Coloured).—Prizes: £3, £1, Card. Entry fee 5/-, Members 3/6.

252 J. J. Young, "Manistee," 4 tons per acre.

1691. POTATOES (56 lbs.), Mid-season varieties (Coloured).—Prizes: £3, £1, Card. Entry fee 5/-, Members 3/6.

No Entry.

1692. POTATOES (56 lbs.), Late varieties (Coloured).—Prizes: £3, £1, Card. Entry fee 5/-, Members 3/6.

No Entry.

1693. POTATOES (56 lbs.), most suitable for the export trade.—Prizes: £3, £1, Card. Entry fee 5/-, Members 3/6.

253 E. T. Hawkins, "Sequoia," 12 tons per acre.
254 E. T. Hawkins, "Sebago," 12 tons per acre.
225 E. T. Hawkins, "Late Carman," 8 tons per acre.
256 J. Knox and Son, "Katahdin," 6 tons per acre.
257 Alan McKenzie, "Sebago," 10 tons per acre.
258 J. J. Young, "Brownell," 4 tons per acre.

NOTE.—The following classes are open to exhibitors who have never previously won a first or second prize for Potatoes at a Melbourne Royal Show:—

1694. POTATOES (28 lbs.), Early Varieties (White).—Prizes: £2, £1, Card. Entry fee 4/-, Members 2/6.

No Entry.

1695. POTATOES (28 lbs.), Mid-season varieties (White).—Prizes: £2, £1, Card. Entry fee 4/-, Members 2/6.

259 H. G. Beazley, "Katahdin," 5½ tons per acre.
260 R. M. Young, "Up-to-date," 3½ tons per acre.

1696. POTATOES (28 lbs.), Late varieties (White).—Prizes: £2, £1, Card. Entry fee 4/-, Members 2/6.

261 R. M. Young, "Late Carman," 4 tons per acre.
262 H. Hotchkin, "Snowflake," 8 tons per acre.

CLASS.
1697. POTATOES (28 lbs.), Early varieties (Coloured).—Prizes: £2, £1, Card. Entry fee 4/-, Members 2/6.

No Entry.

1698. POTATOES (28 lbs.), Mid-season varieties (Coloured).—Prizes: £2, £1, Card. Entry fee 4/-, Members 2/6.

No Entry.

1699. POTATOES (28 lbs.), Late varieties (Coloured).—Prizes: £2, £1, Card. Entry fee 4/-, Members 2/6.

No Entry.

Exhibits of potatoes shall be judged by points on the following scale:—Size, form and external appearance, 25; freedom from disease and defects when cut, 25; texture of flesh, 30; whiteness of flesh, 20; total, 100.

Section 49—
District Competitions

DISTRICT DISPLAYS.

CLASS.
1700. COLLECTION OF EXHIBITS FROM AGRICULTURAL SOCIETIES.—A sum of £100 per exhibit securing 450 points or over will be divided as prize money. Entry fee 10/-.

263 Whittlesea Agricultural Society.

Each exhibit in the above Class securing three hundred points or over will receive £120 towards expenses, in addition to the prize money.

NOTE.—To avoid the possibility of any exhibits being overlooked by the Judges, exhibitors in the above Class are requested to supply complete lists of all produce shown, setting out in detail the exhibits displayed under each heading.

CONDITIONS OF COMPETITION.

1. Collections may consist of the following:—Farm, Dairy, Horticultural and Pastoral Produce, including Wool, Wine, Vegetables, Roots, etc., and Wood.

2. Societies may compete in all the subdivisions mentioned in the scale of points at the foot hereof, or may, at their discretion, delete any part or parts carrying points not exceeding 100. All Societies, must, however, compete in Section 13—Effective Arrangement. No Society will partake in the distribution of the prize money unless its exhibits are awarded 450 points or over. A list of the deleted sections or sub-sections (if any) to be delivered to the Society's office on the Show Grounds at least 48 hours before the judging is timed to commence. Prize money will be divided on the basis that the percentage of points actually scored bears to the number of points competed for.

3. Exhibits entered for the Agricultural Societies' Competitions are not eligible to compete in the general classes. Exhibitors wishing to compete in open classes must forward a separate exhibit.

4. Each exhibit will be allowed from 850 to 1,000 square feet of floor space.

5. All collections of exhibits must be in charge of a responsible officer of the Society sending the same, who will have to arrange and display the exhibit to the best advantage. Exhibits must be completed before 9 a.m. on Thursday, 18th September.

6. On application to the Secretary, one approved attendant from each Society competing will be allowed to assist in locating the exhibits while the judging is taking place, but he will be removed from the building if he interferes with the Judge in any way.

7. Exhibits must be produced, prepared or manufactured within a radius of 30 miles of the Show Grounds of the Society entering same, and, with the exception of wines and woods, must have been produced within 12 months previous to date of entry. Woods and wines may be of any age, but the latter must be from a vineyard that is producing at time of exhibition. Exhibits may be manufactured from produce secured beyond the 30-mile radius and wool grown in the district may be scoured beyond the 30-mile radius. No exhibits produced or manufactured in the capital cities of Australia or within a five-mile radius of the General Post Office of same will be allowed to compete.

NOTE.—Exhibitors must make a statutory declaration when lodging their entries that their exhibits comply with Condition 7.

8. Exhibitors are required, in arranging their exhibits, to place them in such a manner as to facilitate judging. The judges shall have the right to sample all foods and preserves.

9. SCALE OF POINTS FOR JUDGING.

NOTE.—Provided the quality of exhibits in any Section is equal, a greater number of points will be awarded to the collection in which the greater number of varieties is shown. Wheat and potatoes are limited to twenty varieties in each case.

1. Cereals (Grain and in Sheaf) (100).		
Wheat	45	
Maize (no Sheaf) and Cobs	15	
Barley	15	
Oats	15	
Rye	5	
Peas	5	
		100
2. Dairy Produce (125).		
Butter	70	
Cheese	35	
Milk	10	
Cream	10	
		125
3. Fruits, Pickles, Sauces, etc. (125).		
Fresh Fruit (all kinds)	40	
Preserved Fruits, Jams and Jellies	25	
Dried Fruits	25	
Pickles and Sauces	15	
Preserved and Dried Vegetables	10	
Honey	10	
		125

BEEKEEPERS

Fit Your Hives with the Washington

"WEJCLIP"

and save time and money

Made from sturdy, non-rusting Zincanneal.
These Hive Fasteners have been tested over a number of years and stand out as the greatest aid to Migratory Beekeepers.
Easily and quickly attached (seconds suffice to lock) they stay locked and do not damage your boxes. Invaluable on site to guard against wind.

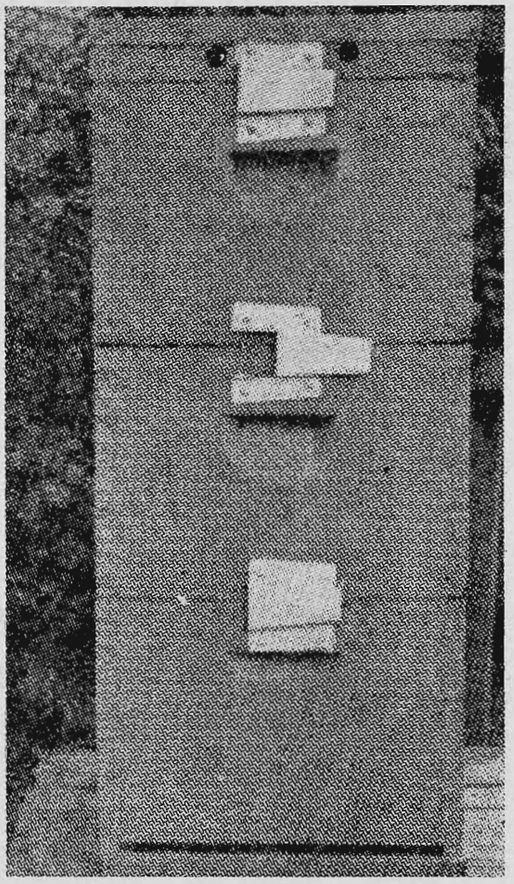

Simple, Swift, Sure—Obtainable from

P.D.S. Melbourne & Sydney

—or—

F. WASHINGTON

22 WIGTON STREET, ASCOT VALE, VIC.

Please state whether for 8 or 10 frame Boxes.

9d. Each, £3/15/- per 100

4. Vegetables and Roots (70).		
Fresh Vegetables	30	
Potatoes	25	
Roots and their products	15	
		70
5. Grasses, Clovers, etc., and all other Grains and Seeds (45).		
Grasses and Clovers	15	
Grass and Garden Seeds	8	
Other Grains and Seeds	10	
Commercial Fibres, including broom millet	12	
		45
Carried Forward		465
Brought Forward		465
6. Foods (100).		
Hams and Bacon	40	
Small Goods	15	
Preserved Meats	10	
Lard, Tallow and Oils	10	
Home-made Confectionery, Biscuits, Bread, Scones and Cakes	15	
Eggs	10	
		100
7. Flour and Meals (50).		
Flour and Wheat Products	25	
Other Raw Meals	25	
		50
8. Wines and other drinks (50).		
Sweet Wine	15	
Dry Wine	15	
Other drinks	20	
		50
9. Wool (120).		
Greasy	90	
Scoured	30	
		120
10. Hay, Chaff and Silage (80).		
Oaten, wheaten, lucerne and other Hays	25	
Oaten, wheaten, lucerne and other Chaffs	25	
Silage	10	
Green Fodder	20	
		80
11. Samples of Woods, rough or polished (finished articles not permitted)	40	
		40
12. Any Pastoral or Agricultural Products not otherwise specified	20	
		20

13. Effective Arrangement (75).	
Comprehensiveness of View	25
Arrangement of Sectional Stands	10
Effective Ticketing	10
Decorative Design, General Spectacular Effect (including front)	20
General Finish	10
	75
Total Maximum of Points	1000

NOTE.—Judges will take into consideration the relative value of the commodities exhibited under Section 12 in the above scale of points.

10. Only one exhibit will be allowed from any one Society.

11. No points will be awarded for manufactured woollen goods.

12. No Government institution will be allowed to assist by exhibits, etc., in this competition, except in the case of retting and otherwise treating flax exhibited under the sub-section for Commercial Fibres.

13. It is competent for any Society which is an exhibitor to issue an explanatory catalogue for distribution at the Show.

14. The Royal Agricultural Society will, if requested, erect a plain staging on which exhibits may be displayed.

Index to Exhibitors in Farm Produce Sections and District Competitions

Barber, E. R., 4 Milan Street, Mentone.—107.
Barnes and Williams, Daisy Vale, Brett Street, Murrumbeena.—97, 98, 100, 101, 181.
Beazley, H. G., Emerald.—198, 259.
Bennett, C., Dookie.—29, 37.
Brinsmead, Miss R., Leopold.—177.
Brown, J. R., Myrniong.—129, 136, 144.
Brown, Mrs. L. E., Bacchus Marsh.—120, 128, 150.
Calvert, A. G., The Pines, Lara.—78.
Calvert, N., Kornong, Nerrin Nerrin.—137.
Cameron, Harry P., P.O. Box 150, Orbost.—85.
Carey, J. T., Nareen, c/o. Flax Mill, Strathkellar.—109.
Chivell, Walter G., Rosebery.—16.
Coutts, W. G. A., P.O. Box 75, Kaniva.—1, 21, 38.
Crawford, Thomas, P.O. Harston, via Tatura.—2, 3.
Currington, A. H., Warncoort.—110.
Dahlenburg, Eric, P.O. Box 55, Nhill.—4.
Dahlenburg, E. W., P.O. Box 55, Nhill.—22, 39.
Dahlenburg, M., P.O. Box 55, Nhill.—5
Douglas Bros., Norwood, Wareek, via Maryborough.—73, 114, 117, 121, 124, 130, 145.
Dunn, George, Brandy Creek Road, Warragul.—195, 205, 220, 239, 244.
Dyer, M. H., Gembrook.—199, 228, 241.
England, Mrs. G., Warncoort.—102, 103.
Farrell, A. J., Eastville.—40, 68.
Fixter, A., Boisdale.—94.
Formby, H., Bunbartha.—30, 55, 62.
Fry Bros., Balliang, via Bacchus Marsh.—79, 80.
Gibb, F., Private Bag, Geelong.—178.
Glatz, G. J., P.O. Box 72, Dimboola.—23, 41.
Haeusler, L. R., Private Bag, Cavendish.—111.
Hawkins, E. T., Kinglake.—200, 206, 207, 208, 218, 222, 233, 242, 245, 246, 247, 253, 254, 255.
Head, E. C. L., Mundara, Seymour.—99.
Hewitt, A. C. T., 18 Waterdale Road, Ivanhoe.—108.
Hicks, W. H. and Co., Kaniva.—6, 24.
Hosie Bros., Tallygaroopna.—7, 64.
Hotchkin, H., Childers, via Thorpdale, 209, 262.
Hutchesson, W., P.O. Jung.—8, 25, 42, 43, 56.
Jackson, John and Son, Beazley's Bridge, via St. Arnaud.—9, 57.
Jiggins, C., 26 Hemming Street, Dandenong.—183, 186, 190.
Jiggins, Leslie, 26 Hemming Street, Dandenong.—187, 191.
Johnston, E. W., P.O. Box 101, Orbost.—86, 87.
Kennedy, J. and R., South Road, Moorabbin.—162.
Kirkham, John, Gillespie, Cranbourne.—151, 152, 154, 155.
Knox, J. and Son, P.O. Weeaproinah.—196, 201, 202, 210, 211, 223, 226, 229, 230, 234, 235, 240, 243, 248, 249, 256.
Le Page, E. A., Wilson Street, Cheltenham.—160, 163, 165, 167, 169, 171, 173, 175, 182, 184, 188.
Le Page, L. A., Wilson Street, Cheltenham.—157, 185, 189.
Lindsey, H., Carinya, Woodford.—192.
Lindsey, J. F., Woodford.—193.
Lynn, John, P.O. Box 133, Orbost.—88, 89, 95.
Lynn, Keith, Orbost.—93.
McKenzie, Alan, P.O., Wyelangta.—203, 212, 219, 224, 250, 257.
McMahon, James P., Kinglake.—213, 236, 251.
Mactier, David, Nasechol, P.O. Box 30, Tatura.—31, 32, 33, 34, 44, 45, 46, 58, 59, 63, 65, 66, 69, 70, 74, 83, 115, 122.
Mactier, John, "Craigielea," Boho South, via Violet Town.—75, 138, 214.
Mactier, Philip J., P.O. Box 30, Tatura.—10, 35, 47, 76, 84.
Mactier, W. Angus, Merri Ponds, Tatura.—36, 48, 134, 135.
Manson, J. A. B., Eastbourne, Remlaw, Horsham.—118, 125, 146.
Marriott, R. H. and Son, Shandon, Moorooduc.—139, 140, 166.
Michael, L. A., P.O. Box 5, Woomelang.—17.
Miller, G., South Road, Moorabbin.—158, 159, 161, 164, 168, 170, 172, 174, 176, 179, 180.
Munzel, Albert E., Box 14, Gunbower.—113.
Myers, T. A. and E. M., Burn Brae, Dean.—11, 105.
Nield, A. J., Murchison.—90.
Nitschke, W. H., Wheatlands, via Rainbow.—12, 18, 71, 77, 81.
O'Connell, R., Fairview, Casterton.—112.
Payne, Captain A. E. T., Yarraview Stud Farm, Lilydale.—153, 156.
Reddan Bros., Tullamarine.—131.
Reddan, Michael, Tullamarine.—132.
Richens, A. and Son, c/o. Pontings Private Bag, Colac.—194.
Rollinson Bros., P.O. Green Hill, via Kyneton.—104.
Selman, John R., The Oaks, Lilydale.—141, 142.
Shipp, R. G., P.B., Kerang.—19, 20, 49, 50.
Sinclair, E. S., Avondale, Stony Creek.—231, 237.
Stewart, A. J., Oaklyn, Toolamba West, via Tatura.—82, 106, 116, 119, 123, 126, 133, 147.
Tailford, J., Pine Lodge, Harkaway.—143.
Timmins, D. E. and Sons, Valda Lynn, Mossiface.—91, 96.
Tobin, Adrian, Jung.—13, 14.
Tobin, K. J., Jung.—26, 51, 60, 148.
Tobin, Michael J., Jung.—27, 28, 52, 53, 61, 67, 127, 149.
Toose, G. C. and A. W., Smeaton.—72.
Trimble, Gavin J., Walmer Lodge, Laanecoorie.—15, 54.
Warren, J. S., P.O. Box 38, Orbost.—92.
Whittlesea Agricultural Society, Whittlesea.—263.
Wilson, I. W., Neerim Junction.—197, 204, 215, 216, 217, 221, 225, 227, 232, 238.
Young, J. J., Baynton.—252, 258.
Young, R. M., Baynton.—260, 261.

DAIRY PRODUCE

Section 50—Dairy Produce

CHEESE:

JUDGE:
STEWARD:
S. WALKER, Esq.

BUTTER, CASEIN AND MILK POWDER:

JUDGE:
R. W. KURRLE, Esq.
STEWARD:
J. J. RYAN, Esq.

Exhibits of Dairy Produce, except Classes 1704 and 1706 to 1710, must be delivered at the Show Grounds before 9 a.m. on Thursday, 18th September, 1947.

Exhibitors must state on their entry forms whether their exhibits will be collected after the Show or if they are to be returned by the Society. If they are to be returned by the Society, full directions and addresses must be given. No exhibit may be removed until after 5 p.m. on Saturday, 27th September.

Exhibitors in this Section will not be allowed to take more than one prize in any one class, and any exhibitor endeavouring, by unfair means, to secure a prize to which such exhibitor is not justly entitled will be disqualified.

No advertisement or notice can be displayed on exhibits entered in this Section.

It is particularly requested that all dairy produce exhibits are distinctly labelled with removable cards, such labels to indicate name and address of exhibitor, together with class and exhibit numbers.

In Cheese and Butter Classes, the Society will display on cards the points awarded by the judges in every Class.

Contributions to the prize money in this Section have been made as under:—

AUSTRALIAN INSTITUTE OF DAIRY FACTORY MANAGERS AND SECRETARIES (Victorian Division), £10/10/-.

JAMES BELL MACHINERY PTY. LTD., 200 KING STREET, MELBOURNE, C.1, £5/5/-.

CAMPERDOWN CHEESE AND BUTTER FACTORY CO. LTD., CAMPERDOWN, £5/5/-.

WESTERN DISTRICT CO-OPERATIVE PRODUCE AND INSURANCE CO. LTD., 14 KING STREET, MELBOURNE, C.1, £5.

LEONGATHA BUTTER AND CHEESE FACTORY CO. LTD., LEONGATHA, £5.

TALLANGATTA BUTTER FACTORY AND CREAMERY CO. LTD., TALLANGATTA, £3/3/-.

ORBOST BUTTER AND PRODUCE CO. LTD,. ORBOST, £3/3/-.

ECHUCA NORTHERN DISTRICT CO-OPERATIVE BUTTER FACTORY AND TRADING CO. LTD., ECHUCA, £3/3/-.

SOUTH GIPPSLAND CREAMERY AND BUTTER FACTORY CO. LTD., YARRAM, £3/3/-.

PORTLAND CO-OPERATIVE BUTTER FACTORY CO. LTD., PORTLAND, £3.

UPPER MAFFRA CO-OPERATIVE BUTTER AND CHEESE FACTORY CO. LTD., NEWRY, £3.

W. WEDDELL AND CO. (Aust.) PTY. LTD., 43 KING STREET, MELBOURNE, C.1, £3.

SHEPPARTON CO-OPERATIVE BUTTER FACTORY, SHEPPARTON, £3.

SWAN HILL CO-OPERATIVE DAIRYING CO. LTD., SWAN HILL, £3.

ALEXANDRA DAIRY CO. LTD., ALEXANDRA, £2/2/-.

KERANG CO-OPERATIVE BUTTER FACTORY CO. LTD., KERANG, £2/2/-.

KILMORE BROADFORD DAIRY CO., KILMORE, £2/2/-.

K. L. BALLANTYNE PTY. LTD., 291 GRANT STREET, SOUTH MELBOURNE, £1/1/-.

BENALLA FARM AND DAIRY PRODUCE CO. LTD., BENALLA, £1/1/-.

GORMANDALE CO-OPERATIVE CREAMERY AND BUTTER FACTORY CO. LTD., £1/1/-.

MODEL DAIRY LTD., 131 COTHAM ROAD, KEW, £1/1/-.

MYRTLEFORD CO-OPERATIVE BUTTER FACTORY CO. LTD., MYRTLEFORD, £1/1/-.

CHEESE, White or Coloured.

Cheese shall be judged by points on the following scale:—

Flavour	45
Texture	20
Body	20
Colour	10
Finish	5
Total	100

CLASS.

1701. **CHEESE, suitable for export, one crate (2/60 or 2/80 lbs.), with parting slip between cheese. To be graded on export standard. Crate to be plain and free of marks of any description.—Prizes: £5, £2, £1. Entry fee 14/-, Members 8/-.**

264 Adelaide Milk Supply Co-operative Ltd. (Mount Torrens).
265 Adelaide Milk Supply Co-operative Ltd. (Victor Harbor).
266 Camperdown Cheese and Butter Factory Co. Ltd.
267 Colac Dairying Company Ltd. (Cororooke).
268 Colac Dairying Company Ltd. (Nalangil).
269 Colac Dairying Company Ltd. (Wool-Wool).
270 Korumburra and District Co-operative Butter Factory and Trading Co. Ltd.
271 Kraft Walker Cheese Co. Pty. Ltd. (Allansford).
272 Kraft Walker Cheese Co. Pty. Ltd. (Drouin).
273 Kraft Walker Cheese Co. Pty. Ltd. (Garvoc).
274 Leongatha Butter and Cheese Factory Co. Ltd.

CLASS.

1702. CHEESE, over 6 months old, one crate (2/60 or 2/80 lbs.)—Prizes: £3 (presented by HOLDENSON AND NEILSON FRESH FOOD PTY. LTD. MELBOURNE), £2, £1. Entry fee 10/-, Members 7/-.

275 Colac Dairying Company Ltd. (Cororooke).
276 Colac Dairying Company Ltd. (Nalangil).
277 Colac Dairying Company Ltd. (Wool-Wool).
278 Korumburra and District Co-operative Butter Factory and Trading Co. Ltd.
279 Kraft Walker Cheese Co. Pty. Ltd. (Allansford).
280 Kraft Walker Cheese Co. Pty. Ltd. (Drouin).
281 Kraft Walker Cheese Co. Pty. Ltd. (Garvoc).

1703. CHEESE, over 4 months old, one crate (2/60 or 2/80 lbs.). Open to Victorian factories only. Crate to be plain and free of marks of any description.—Prizes: £3, £2, £1. Entry fee 10/-, Members 7/-.

282 Colac Dairying Company Ltd. (Cororooke).
283 Colac Dairying Company Ltd. (Nalangil).
284 Colac Dairying Company Ltd. (Wool-Wool).
285 Korumburra and District Co-operative Butter Factory and Trading Co. Ltd.
286 Kraft Walker Cheese Co. Pty. Ltd. (Allansford).
287 Kraft Walker Cheese Co. Pty. Ltd. (Drouin).
288 Kraft Walker Cheese Co. Pty. Ltd. (Garvoc).

1704. CHEESE (2/40 lbs.), suitable for local trade. To be taken from agent's floor between 28th August and 11th Sept., 1947, held until opening of Show, and staged at Show for judging and exhibition. The name of the agent must be shown on the entry form.—Prizes: £3, £2, £1 (of which £5/5/- is presented by VICTORIAN BUTTER FACTORIES CO-OPERATIVE CO. LTD., 54 KING STREET, MELBOURNE, C.1). Entry fee 10/-, Members 7/-.

289 Archie's Creek Dairy Produce Co. Ltd. (Glen Forbes).
290 Camperdown Cheese and Butter Factory Co. Ltd.
291 Colac Dairying Company Ltd. (Cororooke).
292 Colac Dairying Company Ltd. (Nalangil).
293 Colac Dairying Company Ltd. (Wool-Wool).
294 Korumburra and District Co-operative Butter Factory and Trading Co. Ltd.
295 Kraft Walker Cheese Co. Pty. Ltd. (Allansford).
296 Kraft Walker Cheese Co. Pty. Ltd. (Drouin).
297 Kraft Walker Cheese Co. Pty. Ltd. (Garvoc).
298 Leongatha Butter and Cheese Factory Co. Ltd.

CLASS.

1705. CHEESE (LOAF), 4 of any size, not over 12 lbs. each, under 4 months old. Open to Victorian factories only.—Prizes: £3, £2, £1. Entry fee 10/-, Members 7/-.

299 Archie's Creek Dairy Produce Co. Ltd. (Glen Forbes).
300 Camperdown Cheese and Butter Factory Co. Ltd.
301 Colac Dairying Company Ltd. (Cororooke).
302 Colac Dairying Company Ltd. (Nalangil).
303 Colac Dairying Company Ltd. (Wool-Wool).
304 Korumburra and District Co-operative Butter Factory and Trading Co. Ltd.
305 Kraft Walker Cheese Co. Pty. Ltd. (Allansford).
306 Kraft Walker Cheese Co. Pty. Ltd. (Drouin).
307 Kraft Walker Cheese Co. Pty. Ltd. (Garvoc).
308 Leongatha Butter and Cheese Factory Co. Ltd.

1706. CHEESE (LOAF), 4 of any size, not over 12 lbs. each, suitable for local trade. To be taken from agent's floor between 28th August and 11th September, 1947, held until opening of Show, and staged at Show for judging and exhibition. The name of the agent must be shown on the entry form.—Prizes: £3, £1, Card. Entry fee 10/-, Members 7/-.

309 Archie's Creek Dairy Produce Co. Ltd. (Glen Forbes).
310 Colac Dairying Company Ltd. (Cororooke).
311 Colac Dairying Company Ltd. (Nalangil).
312 Colac Dairying Company Ltd. (Wool-Wool).
313 Korumburra and District Co-operative Butter Factory and Trading Co. Ltd.
314 Kraft Walker Cheese Co. Pty. Ltd. (Allansford).
315 Kraft Walker Cheese Co. Pty. Ltd. (Drouin).
316 Kraft Walker Cheese Co. Pty. Ltd. (Garvoc).
317 Leongatha Butter and Cheese Factory Co. Ltd.

CHAMPION PRIZE.

CHEESE (any age).—Government Certificate.

BUTTER.

Butter shall be judged by points on the following scale:—

Flavour, including aroma	50
Texture, including body, grain and moisture	30
Condition, including colour, salting, packing and covering	20
Total	100

1707. BOX OF BUTTER, Salted, suitable for export. Butter to be embossed with Australian export brand as prescribed under the regulations, and packed in plain wire-bound standard export box, free of marks of any description.—Prizes: £8 (of which £6 is presented by AUSTRALIAN PRODUCERS' CO-OPERATIVE FEDERATION PTY. LTD., 59 WILLIAM STREET, MELBOURNE, C.1), £4, £2. Entry fee £1, Members 12/-.

Holdenson & Nielson

Fresh Food Pty. Ltd.

HEAD OFFICE:
507-527 FLINDERS STREET, MELBOURNE
'Phone: MU 6841 (6 lines)

LARGEST CREAM AND MILK BUYERS IN VICTORIA

Correct Weights and Tests, and Highest Market Values returned for All the Butterfat in all consignments.

Suppliers of Milk and Cream for Metropolitan Consumption.

Suppliers of Dairy Requisites.

BUTTER FACTORIES in Melbourne, Ballarat, Bendigo, Birregurra, Derrinallum, Numurkah, Wangaratta, Warragul, Wodonga.

MILK FACTORIES in Cororooke, Moyhu, Warragul, Wodonga.

318 Archie's Creek Dairy Produce Co. Ltd.
319 Thomas Borthwick and Sons (Australasia) Ltd. (Mt. Gambier).
320 Thomas Borthwick and Sons (Australasia) Ltd. (Penola).
321 Cowwarr Co-operative Butter Factory.
322 Holdensen and Nielsen Fresh Food Pty. Ltd. (Ballarat).
323 Holdensen and Nielsen Fresh Food Pty. Ltd. (Bendigo).
324 Holdensen and Nielsen Fresh Food Pty. Ltd. (Birregurra).
325 Colac Dairying Company Ltd. (Colac).
326 Holdensen and Nielsen Fresh Food Pty. Ltd. (Derrinallum).
327 Holdensen and Nielsen Fresh Food Pty. Ltd. (Melbourne).
328 Holdensen and Nielsen Fresh Food Pty. Ltd. (Numurkah).
329 Holdensen and Nielsen Fresh Food Pty. Ltd. (Wangaratta).
330 Holdensen and Nielsen Fresh Food Pty. Ltd. (Warragul).
331 Holdensen and Nielsen Fresh Food Pty. Ltd. (Wodonga).
332 Korumburra and District Co-operative Butter Factory and Trading Co. Ltd.
333 Leongatha Butter and Cheese Factory Co. Ltd.
334 Maffra Co-op. Milk Products Co. Ltd.
335 Merrigum Butter Factory Co. Ltd.
336 Moe Co-op. Dairying Company Ltd.
337 Springhurst and District Dairy Co. Ltd.
338 Trafalgar Milk Supply Pty. Ltd.

CLASS.

1708. BOX OF BUTTER, Unsalted, suitable for export. Butter to be embossed with Australian export brand as prescribed under the regulations, and packed in plain wire-bound standard export box, free of marks of any description.—Prizes: £5, £3, £1. Entry fee 14/-, Members 8/-.

339 Archie's Creek Dairy Produce Co. Ltd.
340 Thomas Borthwick and Sons (Australasia) Ltd. (Mt. Gambier).
341 Colac Dairying Company Ltd. (Colac).
342 Cowwarr Co-operative Butter Factory.
343 Moe Co-op. Dairying Company Ltd.
344 Trafalgar Milk Supply Pty. Ltd.

CONDITIONS (Classes 1707 and 1708).

Entries for these classes close and exhibits must be lodged at the Government Cool Store, Victoria Dock, Melbourne, **on or before Saturday, 19th July, 1947.** They will be stored there until just prior to the Show, when they will be taken to the Show Grounds. Exhibits will be subjected to analysis by the Commonwealth Analyst for butter fat, moisture, salt and curd.

Exhibits will be first judged for flavour, texture and condition, and points awarded accordingly. No prize will be awarded to any exhibit containing less than 15 per cent. of moisture.

All exhibits must conform to the standard prescribed under the Commerce (Trade Descriptions) Act and Regulations.

CHAMPION PRIZE.

SALT BUTTER, for Export.—Government Certificate.

1709. BOX OF BUTTER, four weeks stored, taken from an export consignment during August, 1947, held in cool store and judged four weeks after pick up.—Prizes: £3, £2, £1. Entry fee 10/-, Members 7/-.

345 Archie's Creek Dairy Produce Co. Ltd.
346 Thomas Borthwick and Sons (Australasia) Ltd (Mt. Gambier).
347 Camperdown Cheese and Butter Factory Co. Ltd.
348 Colac Dairying Company Ltd. (Colac).
349 Cowwarr Co-operative Butter Factory.
350 Great Southern Co-op. Company Ltd.
351 Holdensen and Nielsen Fresh Food Pty. Ltd. (Ballarat).
352 Holdensen and Nielsen Fresh Food Pty. Ltd. (Bendigo).
353 Holdensen and Nielsen Fresh Food Pty. Ltd. (Birregurra).
354 Holdensen and Nielsen Fresh Food Pty. Ltd. (Derrinallum).
355 Holdenson and Nielson Fresh Food Pty. Ltd. (Numurkah).
356 Holdenson and Nielson Fresh Food Pty. Ltd. (Wangaratta).
357 Holdenson and Nielson Fresh Food Pty. Ltd. (Warragul).
358 Holdenson and Nielson Fresh Food Pty. Ltd. (Wodonga).
359 Korumburra and District Co-operative Butter Factory and Trading Co. Ltd.
360 Leongatha Butter and Cheese Factory Co. Ltd.
361 Maffra Co-operative Milk Products Co. Ltd.
362 Merrigum Butter Factory Co. Ltd.
363 Milawa Co-operative Dairy Co. Ltd.
364 Moe Co-operative Dairying Company Ltd.
365 Springhurst and District Dairy Co. Ltd.
366 Tallangatta Butter Factory and Creamery Co. Ltd.
367 Trafalgar Milk Supply Pty. Ltd.
368 Upper Maffra Co-operative Butter and Cheese Factory Company Ltd.

CLASS.

1710. BOX OF BUTTER, two weeks stored, taken from an export consignment between 28th August and 4th September, held in cool store and judged two weeks after pick up.—Prizes: £3, £2, £1 (of which £5/5/- is presented by VICTORIAN BUTTER FACTORIES CO-OPERATIVE CO. LTD., 54 KING STREET, MELBOURNE, C.1). Entry fee 10/-, Members 7/-.

369 Archie's Creek Dairy Produce Co. Ltd.
370 Thomas Borthwick and Sons (Australasia) Ltd. (Mt. Gambier).
371 Camperdown Cheese and Butter Factory Co. Ltd.
372 Colac Dairying Company Ltd. (Colac).
373 Cowwarr Co-operative Butter Factory.
374 Great Southern Co-operative Company Ltd.
375 Holdenson and Nielson Fresh Food Pty. Ltd. (Ballarat).
376 Holdenson and Nielson Fresh Food Pty. Ltd. (Bendigo).
377 Holdenson and Nielson Fresh Food Pty. Ltd. (Birregurra).
378 Holdenson and Nielson Fresh Food Pty. Ltd. (Derrinallum).
379 Holdenson and Nielson Fresh Food Pty. Ltd. (Numurkah).
380 Holdenson and Nielsen Fresh Food Pty. Ltd. (Wangaratta).
381 Holdenson and Nielson Fresh Food Pty. Ltd. (Warragul).
382 Holdenson and Nielson Fresh Food Pty. Ltd. (Wodonga).
383 Korumburra and District Co-operative Butter Factory and Trading Co. Ltd.
384 Leongatha Butter and Cheese Factory Co. Ltd.
385 Maffra Co-operative Milk Products Co. Ltd.
386 Merrigum Butter Factory Co. Ltd.
387 Milawa Co-operative Dairy Co. Ltd.
388 Moe Co-operative Dairying Co. Ltd.
389 Springhurst and District Dairy Co. Ltd.
390 Tallangatta Butter Factory and Creamery Co. Ltd.
391 Trafalgar Milk Supply Pty. Ltd.
392 Upper Maffra Co-operative Butter and Cheese Factory Co. Ltd.

CLASS.

1711. BOX OF BUTTER (56 lbs.), Fresh, suitable for local trade.—Prizes: £3, £2, £1. Entry fee 10/-, Members 7/-.

393 Adelaide Milk Supply Co-operative Ltd. (Adelaide).
394 Archie's Creek Dairy Produce Co. Ltd.
395 Thomas Borthwick and Sons (Australasia) Ltd. (Mt. Gambier).
396 Thomas Borthwick and Sons (Australasia) Ltd. (Penola).
397 Camperdown Cheese and Butter Factory Co. Ltd.
398 Colac Dairying Company Ltd. (Colac).
399 Cowwarr Co-operative Butter Factory.
400 Great Southern Co-operative Co. Ltd.
401 Holdenson and Nielson Fresh Food Pty. Ltd. (Ballarat).
402 Holdenson and Nielson Fresh Food Pty. Ltd. (Bendigo).
403 Holdenson and Nielson Fresh Food Pty. Ltd. (Birregurra).
404 Holdenson and Nielson Fresh Food Pty. Ltd. (Derrinallum).
405 Holdenson and Nielson Fresh Food Pty. Ltd. (Melbourne).
406 Holdenson and Nielson Fresh Food Pty. Ltd. (Numurkah).
407 Holdenson and Nielson Fresh Food Pty. Ltd. (Wangaratta).
408 Holdenson and Nielson Fresh Food Pty. Ltd. (Warragul).
409 Holdenson and Nielson Fresh Food Pty. Ltd. (Wodonga).
410 Korumburra and District Co-operative Butter Factory and Trading Co. Ltd.
411 Leongatha Butter and Cheese Factory Co. Ltd.
412 Maffra Co-operative Milk Products Co. Ltd.
413 Merrigum Butter Factory Co. Ltd.
414 Milawa Co-operative Dairy Co. Ltd.
415 Moe Co-operative Dairying Co. Ltd.
416 Springhurst and District Dairy Co. Ltd.
417 Tallangatta Butter Factory and Creamery Co. Ltd.
418 Trafalgar Milk Supply Pty. Ltd.
419 Upper Maffra Co-operative Butter and Cheese Factory Co. Ltd.

1712. BOX OF PRINT BUTTER, not less than 50 lbs. to box, wrapped in plain paper. (Maker's print not permitted on wrapper or butter).—Prizes: £3, £2, £1. Entry fee 10/-, Members 7/-.

420 Adelaide Milk Supply Co-operative Ltd. (Adelaide).
421 Archie's Creek Dairy Produce Co. Ltd.
422 Thomas Borthwick and Sons (Australasia) Ltd. (Mt. Gambier).
423 Thomas Borthwick and Sons (Australasia) Ltd. (Penola).
424 Colac Dairying Company Ltd. (Colac).
425 Cowwarr Co-operative Butter Factory.
426 Holdenson and Nielson Fresh Food Pty. Ltd. (Melbourne).
427 Moe Co-operative Dairying Company Ltd.
428 Trafalgar Milk Supply Pty. Ltd.
429 Upper Maffra Co-operative Butter and Cheese Factory Co. Ltd.

1713. SALTED BUTTER (3 lbs.), as usually sent to market (without print or private mark), one piece or several. Factory-made butter is not eligible for competition in this class.—Prizes: £2, £1, Card. Entry fee 8/-, Members 5/-.

430 Dr. F. G. Donovan.
431 Mrs. A. Firth.
432 Mrs. Jean D. Higgins.
433 Mrs. Edith M. Lock.

CHAMPION PRIZE.

SALTED OR FRESH BUTTER.—Government Certificate.

CLASS.

1714. CASEIN, Lactic, 30-mesh granulation, 1 package (the standard export type, double hessian bags, contents 56 lbs. nett), to be in conformity with the Commerce Act and Regulations, and to bear true trade description. Quality determination to be based on: Appearance (embracing colour and freedom from foreign matter), freedom from odour, solubility and viscosity.—Prizes: £2, £1, Card. Entry fee 8/-, Members 5/-.

434 Camperdown Cheese and Butter Factory Co. Ltd.
435 Colac Dairying Company Ltd. (Cororooke).
436 Korumburra and District Co-operative Butter Factory and Trading Co. Ltd.

1715. CASEIN, Rennet (unmilled), 1 package (the standard export type, outer hessian bag and inner calico lining, contents 56 lbs. nett), to be in conformity with the Commerce Act and Regulations, and to bear true trade description. Quality determination to be based on: Appearance (embracing colour), freedom from foreign matter, flour fineness, odour and fat, percentage of ash.—Prizes: £2, £1, Card. Entry fee 8/-, Members 5/-.

437 Camperdown Cheese and Butter Factory Co. Ltd.
438 Colac Dairying Company Ltd. (Cororooke).
439 Korumburra and District Co-operative Butter Factory and Trading Co. Ltd.

1716. SKIM MILK, Twin-roller Dried, 1 package (the standard export type, paper-lined hessian bag, contents 112 lbs. nett), to be in conformity with the Commerce Act and Regulations, and to bear true trade description. Quality determination to be based on: Appearance (mainly colour), uniformity of flakes, solubility (important: freedom from undissolved particles), smell and taste of the dissolved product.—Prizes: £2, £1, Card. Entry fee 8/-, Members 5/-.

440 Camperdown Cheese and Butter Factory Co. Ltd.
441 Korumburra and District Co-operative Butter Factory and Trading Co. Ltd.
442 Moe Co-operative Dairying Company Ltd.

1717. BUTTERMILK, Twin-roller Dried, 1 package (the standard export type, paper-lined hessian bag, contents 112 lbs. nett), to be in conformity with the Commerce Act and Regulations, and to bear true trade description. Quality determination to be based on: Appearance (mainly colour), uniformity of flakes, solubility (important: freedom from undissolved particles), smell and taste of the dissolved product.—Prizes: £2, £1, Card. Entry fee 8/-, Members 5/-.

443 Camperdown Cheese and Butter Factory Co. Ltd.
444 Korumburra and District Co-operative Butter Factory and Trading Co. Ltd.
445 Maffra Co-operative Milk Products Co. Ltd.
446 Moe Co-operative Dairying Company Ltd.

Index to Exhibitors in Dairy Produce Section

Adelaide Milk Supply Co-operative Ltd., 198 Carrington Street, Adelaide, S.A.—264, 265, 393, 420.
Archie's Creek Dairy Produce Co. Ltd., Archie's Creek. —289, 299, 309, 318, 339, 345, 369, 394, 421.
Borthwick, Thomas and Sons (Australasia) Ltd., Mt. Gambier Works, P.O. Box 53, Mt. Gambier, S.A.—319, 340, 346, 370, 395, 422.
Borthwick, Thomas and Sons (Australasia) Ltd., Penola Works, P.O. Box 99, Penola, S.A.—320, 396, 423.
Camperdown Cheese and Butter Factory Co. Ltd., Box 26, P.O., Camperdown.—266, 290, 300, 347, 371, 397, 434, 437, 440, 443.
Colac Dairying Co. Ltd., P.O. Box 37, Colac.—267, 268, 269, 275, 276, 277, 282, 283, 284, 291, 292, 293, 301, 302, 303, 310, 311, 312, 325, 341, 348, 372, 398, 424, 435, 438.
Cowwarr Co-operative Butter Factory, Cowwarr.—321, 342, 349, 373, 399, 425.
Donovan, Doctor, F. G., 5 Collins Street, Melbourne, C.1.—430.
Firth, Mrs. A., Somerville.—431.
Great Southern Co-operative Co. Ltd., Foster.—350, 374, 400.
Higgins, Mrs. Jean D., Box 6, Merrinee, P.O.—432.
Holdenson and Neilson Fresh Food Pty. Ltd., Box 4560, G.P.O., Melbourne, C.1.—322, 323, 324, 326, 327, 328, 329, 330, 331, 351, 352, 353, 354, 355, 356, 357, 358, 375, 376, 377, 378, 379, 380, 381, 382, 401, 402, 403, 404, 405, 406, 407, 408, 409, 426.
Korumburra and District Co-operative Butter Factory and Trading Co. Ltd., Korumburra.—270, 278, 285, 294, 304, 313, 332, 359, 383, 410, 436, 439, 441, 444.
Kraft Walker Cheese Co. Pty. Ltd., 108 Queen Street, Melbourne.—271, 272, 273, 279, 280, 281, 286, 287, 288, 295, 296, 297, 305, 306, 307, 314, 315, 316.
Leongatha Butter and Cheese Factory Co. Ltd., Box 9, Leongatha.—274, 298, 308, 317, 333, 369, 384, 411.
Lock, Mrs. Edith M., Brookburn Stud, Bowral, N.S.W. —433.
Maffra Co-op. Milk Products Co. Ltd., Maffra.—334, 361, 385, 412, 445.
Merrigum Butter Factory Co. Ltd., Merrigum.—335, 362, 386, 413.
Milawa Co-operative Dairy Co. Ltd., Milawa.—363, 387, 414.
Moe Co-operative Dairying Co. Ltd., Moe.—336, 343, 364, 388, 415, 427, 442, 446.
Springhurst and District Dairy Co. Ltd., Springhurst. 337, 365, 389, 416.
Tallangatta Butter Factory and Creamery Co. Ltd., Tallangatta.—366, 390, 417.
Trafalgar Milk Supply Pty. Ltd., Box 21, Trafalgar.—338, 344, 367, 391, 418, 428.
Upper Maffra Co-operative Butter and Cheese Factory Co. Ltd., Newry.—368, 392, 419, 429.

Section 51—
Australian Wines, Etc.

CHAMPIONSHIP SHOW.

By arrangement with the Federal Viticultural Council of Australia this Society will only offer Champion Prizes at intervals of three years. These prizes will be competed for this year and not again until 1950. The Championships will be awarded at the Sydney Royal Show in 1948, and at the Adelaide Royal Show in 1949.

JUDGES.

WINES:
T. C. SEABROOK, Esq.
C. WEIDENHOFFER, Esq.
GEORGE FAIRBROTHER, Esq.
Associate Judge: E. PURBRICK, Esq.
SPIRITS:
C. W. SIMMONDS, Esq.
CIDER:
DOUGLAS QUINN, Esq.
AERATED WATERS:
C. WALLMAN, Esq.
R. V. GREGG, Esq.

SPECIAL NOTICE.

A cordial invitation is extended to all wine-growers or merchants, or others interested in the trade, to attend the official tasting of exhibits, which will take place at the Show Grounds on Wednesday, 10th September, 1947, at 11 a.m.

At the request of the Viticultural Society of Victoria, the number of samples from exhibitors in each of the open classes has been increased by two bottles. These bottles will be handed to the Viticultural Society for use at a special tasting to be held during Wine Week.

Entry fee: Members 5/-, Non-Members 8/-.

Prizes: First prize, £3; second prize, £1; third prize, Card.

THE W. W. SENIOR MEMORIAL TROPHY to commemorate the long service given to the Society by the late Mr. W. W. Senior, and to express the high regard in which he was held by wine men, a special memorial prize of £10/10/-, contributed by **THE VITICULTURAL INDUSTRY OF VICTORIA,** will be presented annually. In 1947 the Special Prize will be awarded for the best wine in the Show.

1947 VINTAGE.

Quantity 500 Gallons.

CLASS.

1718. Light White Wine—HOCK or CHABLIS type (3 bottles).

447 Leo Buring Pty. Ltd. (Y.O.C. 1a).
448 Leo Buring Pty. Ltd. (Y.O.C. 1b).
449 Leo Buring Pty. Ltd. (Y.O.C. 1c).
450 C. W. Ferguson
451 Glenloth Wines Ltd.
452 Thomas Hardy and Sons Ltd.
453 Lindeman Ltd. (A.A.).
454 Lindeman Ltd. (A.B.).
455 Lindeman Ltd. (A.C.).
456 John Nott.
457 Rhine Castle Wines Pty. Ltd.
458 Tahbilk Pty. Ltd.
459 J. Y. Tulloch and Sons Pty. Ltd. ("A").
460 J. Y. Tulloch and Sons Pty. Ltd. ("B").
461 S. Wynn and Co.

1719. Light Dry Red—CLARET type (3 bottles).

462 Leo Buring Pty. Ltd. (Y.O.C. 2).
463 C. W. Ferguson.
464 Glenloth Wines Ltd.
465 Horndale Distillery Pty. Ltd. (No. 52).
466 Horndale Distillery Pty. Ltd. (No. 55).
467 Lindeman Ltd. (A.D.).
468 Lindeman Ltd. (A.E.).
469 Lindeman Ltd. (A.F.).
470 John Nott.
471 Walter Reynell and Sons Ltd.
472 Rhine Castle Wines Pty. Ltd.

473 Tahbilk Pty. Ltd.
474 J. Y. Tulloch and Sons Pty. Ltd. ("C").
475 J. Y. Tulloch and Sons Pty. Ltd. ("D").

CLASS.

1720. Full Dry Red—BURGUNDY type (3 bottles).

476 Leo Buring Pty. Ltd. (Y.O.C. 3A).
477 Leo Buring Pty. Ltd. (Y.O.C. 3b).
478 C. W. Ferguson.
479 Lindeman Ltd. (A.G.).
480 Lindeman Ltd. (A.H.).
481 Lindeman Ltd. (A.I.).
482 John Nott.
483 Walter Reynell and Sons Ltd.
484 Rhine Castle Wines Pty. Ltd.

1721. Full SWEET WHITE, not exceeding 6 degrees Baume (3 bottles).

485 C. W. Ferguson.
486 Glenloth Wines Ltd.
487 Horndale Distillery Pty. Ltd.
488 Lindeman Ltd. (A.K.).
489 Lindeman Ltd. (A.L.).
490 John Nott.
491 O'Sullivan Bros.

1722. Full SWEET RED, not exceeding 6 degrees Baume (3 bottles).

492 Leo Buring Pty. Ltd. (Y.O.C. 4).
493 C. W. Ferguson.
494 Glenloth Wines Ltd.
495 Horndale Distillery Pty. Ltd.
496 Lindeman Ltd. (A.M.).
497 Lindeman Ltd. (A.N.).
498 H. M. Martin and Son Ltd.
499 John Nott.
500 O'Sullivan Bros.

1723. Full Sweet Red Vintage, PORT type, not exceeding 4 degrees Baume (3 bottles).

501 H. Buring and Sobels Ltd.
502 Leo Buring Pty. Ltd. (Y.O.C. 5).
503 C. W. Ferguson.
504 Glenloth Wines Ltd.
505 Lindeman Ltd. (A.O.).
506 Lindeman Ltd. (A.P.).
507 John Nott.

1724. MUSCAT—any sugar strength (3 bottles).

508 C. W. Ferguson.
509 Glenloth Wines Ltd.
510 Lindeman Ltd. (A.Q.).
511 Lindeman Ltd. (A.R.).
512 O'Sullivan Bros.
513 O'Sullivan Bros.

1946 VINTAGE.

Quantity 400 gallons or 200 dozen, if bottled.

1725. Light White Wine, HOCK type (6 bottles).

514 H. Buring and Sobels Ltd. (Q 1).
515 H. Buring and Sobels Ltd. (Q. 2).
516 Leo Buring Pty. Ltd. (Y.O.C. 6a).
517 Leo Buring Pty. Ltd. (Y.O.C. 6b).
518 Leo Buring Pty. Ltd. (Y.O.C. 6c).
519 Glenloth Wines Ltd.
520 Thomas Hardy and Sons Ltd.
521 Lindeman Ltd. (A.S.).
522 Lindeman Ltd. (A.T.).
523 Rhine Castle Wines Pty. Ltd.
524 S. Wynn and Co.

1726. Light White Wine, CHABLIS type (6 bottles).

525 H. Buring and Sobels Ltd.
526 Leo Buring Pty. Ltd. (Y.O.C. 7a).
527 Leo Buring Pty. Ltd. (Y.O.C. 7b)
528 Leo Buring Pty. Ltd. (Y.O.C. 7c).
529 C. W. Ferguson.
530 Glenloth Wines Ltd.
531 Thomas Hardy and Sons Ltd.
532 Lindeman Ltd. (A.U.).
533 Lindeman Ltd. (A.V.).
534 Rhine Castle Wines Pty. Ltd.

CLASS.

1727. Light Dry Red, CLARET type (6 bottles).

535 Leo. Buring Pty. Ltd. (Y.O.C. 8a).
536 Leo. Buring Pty. Ltd. (Y.O.C. 8b).
537 Leo. Buring Pty. Ltd. (Y.O.C. 8c).
538 C. W. Ferguson.
539 Lindeman Ltd. (A.W.).
540 Lindeman Ltd. (A.X.).
541 H. M. Martin and Son Ltd.
542 Walter Reynell and Sons Ltd.
543 Rhine Castle Wines Pty. Ltd.
544 Tahbilk Pty. Ltd.
545 S. Wynn and Co.

1728. Full Dry Red, BURGUNDY type (6 bottles).

546 Leo. Buring Pty. Ltd. (Y.O.C. 9a).
547 Leo. Buring Pty. Ltd. (Y.O.C. 9b).
548 Leo. Buring Pty. Ltd. (Y.O.C. 9c).
549 C. W. Ferguson.
550 Lindeman Ltd. (A.Y.).
551 Lindeman Ltd. (A.Z.).
552 H. M. Martin and Son Ltd.
553 Walter Reynell and Son Ltd.
554 Rhine Castle Wines Pty. Ltd.

1729. SHERRY, Flor type (6 bottles).

555 Lindeman Ltd. (B.A.).
556 Lindeman Ltd. (B.B.).
557 S. Wynn and Co.

1730. SHERRY, full bodied (6 bottles).

558 Lindeman Ltd. (B.C.).
559 Lindeman Ltd. (B.D.).
560 John Nott.

1731. SWEET WHITE, not exceeding 6 degrees Baume (6 bottles).

561 Glenloth Wines Ltd.
562 Lindeman Ltd. (B.E.).
563 Lindeman Ltd. (B.F.).
564 John Nott.
565 O'Sullivan Bros.
566 Walter Reynell and Sons Ltd.

1732. TAWNY PORT, not exceeding 4 degrees Baume (6 bottles).

567 H. T. Martin and Son Ltd.
568 John Nott.

1733. RUBY PORT, not exceeding 4 degrees Baume (6 bottles).

569 Leo. Buring Pty. Ltd. (Y.O.C. 10).
570 Glenloth Wines Ltd.
571 Thomas Hardy and Sons Ltd.
572 Lindeman Ltd. (B.I.).
573 Lindeman Ltd. (B.J.).
574 Luscana Pty. Ltd.
575 H. T. Martin and Son Ltd.
576 John Nott.

1734. MUSCAT, any sugar strength (6 bottles).

577 Glenloth Wines Ltd.
578 Lindeman Ltd. (B.K.).
579 Lindeman Ltd. (B.L.).
580 Luscana Pty. Ltd.
581 Walter Reynell and Sons Ltd.

1945 VINTAGE OR OLDER.

Quantity 100 gallons, or 50 dozen if bottled.

1735. Light White Wine, HOCK type (6 bottles).

582 H. Buring and Sobels Ltd. (Q. 2).
583 H. Buring and Sobels Ltd. (Q. 1).
584 Leo. Buring Pty. Ltd. (Y.O.C. 11a).
585 Leo. Buring Pty. Ltd (Y.O.C. 11b).
586 Leo. Buring Pty. Ltd. (Y.O.C. 11c)
587 Thomas Hardy and Sons Ltd.
588 Lindeman Ltd. (B.M.).
589 Lindeman Ltd. (B.O.).
590 Rhine Castle Wines Pty. Ltd. ("8a").
591 Rhine Castle Wines Pty. Ltd. ("8b").
592 S. Wynn and Co. ("a").
593 S. Wynn and Co. ("b").

CLASS.

1736. Light White Wine, CHABLIS type (6 bottles).

594 H. Buring and Sobels Ltd.
595 Leo. Buring Pty. Ltd. (Y.O.C. 12a).
596 Leo. Buring Pty. Ltd. (Y.O.C. 12b).
597 Leo. Buring Pty. Ltd. (Y.O.C. 12c).
598 Thomas Hardy and Sons Ltd.
599 Matthew Lang and Co. (M.L. 1).
600 Lindeman Ltd. (B.P.).
601 Lindeman Ltd. (B.Q.).
602 Lindeman Ltd. (B.R.).
603 Rhine Castle Wines Pty. Ltd.
604 S. Wynn and Co. ("a").
605 S. Wynn and Co. ("b").

1737. SAUTERNES type (6 bottles).

606 H. Buring and Sobels Ltd.
607 Leo. Buring Pty. Ltd. (Y.O.C. 13a).
608 Leo. Buring Pty. Ltd. (Y.O.C. 13b).
609 Leo. Buring Pty. Ltd. (Y.O.C. 13c).
610 Glenloth Wines Ltd.
611 Thomas Hardy and Sons Ltd.
612 Lindeman Ltd. (B.S.).
613 Lindeman Ltd. (B.T.).
614 Lindeman Ltd. (B.U.).
615 Rhine Castle Wines Pty. Ltd.
616 S. Wynn and Co. ("a").
617 S. Wynn and Co. ("b").

1738. Light Dry Red, CLARET type (6 bottles).

618 Leo. Buring Pty. Ltd. (Y.O.C. 14a).
619 Leo. Buring Pty. Ltd. (Y.O.C. 14b).
620 Leo. Buring Pty. Ltd. (Y.O.C. 14c).
621 Glenloth Wines Ltd.
622 Thomas Hardy and Sons Ltd. (B.G.A.).
623 Thomas Hardy and Sons Ltd. (B.G.B.).
624 Matthew Lang and Co. (M.L. 2).
625 Lindeman Ltd. (B.V.).
626 Lindeman Ltd. (B.W.).
627 Lindeman Ltd. (B.X.).
628 H. M. Martin and Son Ltd. (No. 1).
629 H. M. Martin and Son Ltd. (No. 2).
630 Walter Reynell and Sons Ltd
631 Rhine Castle Wines Pty. Ltd.
632 S. Wynn and Co. ("a").
633 S. Wynn and Co. ("b").

1739. Full Dry Red, BURGUNDY type (6 bottles).

634 Leo. Buring Pty. Ltd. (Y.O.C. 15a).
635 Leo. Buring Pty. Ltd. (Y.O.C. 15b).
636 Leo. Buring Pty. Ltd. (Y.O.C. 15c).
637 Glenloth Wines Ltd.
638 Thomas Hardy and Sons Ltd.
639 Matthew Lang and Co. (M.L. 3).
640 Lindeman Ltd. (B.Y.).
641 Lindeman Ltd. (B.Z.).
642 Lindeman Ltd. (C.A.).
643 Walter Reynell and Sons Ltd.
644 Rhine Castle Wines Pty. Ltd.
645 S. Wynn and Co. ("a").
646 S. Wynn and Co. ("b").

1740. SHERRY, Flor type (6 bottles).

647 H. Buring and Sobels Ltd. (Q1).
648 H. Buring and Sobels Ltd. (Q2).
649 H. Buring and Sobels Ltd. (Q3).
650 Leo. Buring Pty. Ltd. (Y.O.C. 16).
651 Thomas Hardy and Son Ltd. (B.G.A.).
652 Thomas Hardy and Son Ltd. (B.G.B.).
653 Lindeman Ltd. (C.B.).
654 Lindeman Ltd. (C.C.).
655 Lindeman Ltd. (C.D.).
656 H. M. Martin and Son Ltd. (1).
657 H. M. Martin and Son Ltd. (2).
658 Walter Reynell and Sons Ltd.
659 S. Wynn and Co.

1741. SHERRY, full-bodied type (6 bottles).

660 H. Buring and Sobels Ltd.
661 Leo. Buring Pty. Ltd. (Y.O.C. 17).
662 C. W. Ferguson.
663 Glenloth Wines Ltd.
664 Thomas Hardy and Son Ltd.
665 Lindeman Ltd. (C.E.).
666 Lindeman Ltd. (C.F.).
667 Lindeman Ltd. (C.G.).
668 H. M. Martin and Son Ltd.
669 Walter Reynell and Sons Ltd.
670 S. Wynn and Co.

CLASS.

1742. SWEET WHITE, sugar strength not exceeding 6 degrees Baume (6 bottles).

671 H. Buring and Sobels Ltd.
672 C. W. Ferguson.
673 Glenloth Wines Ltd.
674 Thomas Hardy and Son Ltd.
675 Lindeman Ltd. (C.H.).
676 Lindeman Ltd. (C.I.).
677 H. M. Martin and Son Ltd.
678 John Nott.
679 Walter Reynell and Sons Ltd.

1743. TAWNY PORT, not exceeding 4 degrees Baume (6 bottles).

680 H. Buring and Sobels Ltd.
681 C. W. Ferguson.
682 Glenloth Wines Ltd.
683 Thomas Hardy and Son Ltd.
684 Lindeman Ltd. (C.J.).
685 Lindeman Ltd. (C.K.).
686 H. M. Martin and Son Ltd.
687 John Nott.
688 S. Wynn and Co.

1744. VINTAGE PORT, not exceeding 4 degrees Baume (6 bottles).

689 H. Buring and Sobels Ltd.
690 Leo. Buring Pty. Ltd. (Y.O.C. 18a).
691 Leo. Buring Pty. Ltd. (Y.O.C. 18b).
692 Leo. Buring Pty. Ltd. (Y.O.C. 18c).
693 C. W. Ferguson.
694 Lindeman Ltd. (C.L.).
695 Lindeman Ltd. (C.M.).
696 H. M. Martin and Son Ltd.
697 John Nott.
698 John Nott.
699 Walter Reynell and Sons Ltd. (1).
700 Walter Reynell and Sons Ltd. (2).
701 S. Wynn and Co.

1745. LIQUEUR MUSCAT, any Baume (6 bottles).

702 C. W. Ferguson.
703 Glenloth Wines Ltd.
704 Lindeman Ltd. (C.N.).
705 Lindeman Ltd. (C.O.).
706 John Nott.
707 Walter Reynell and Sons Ltd.

EXPORT CLASSES.

(Any age, but Wine exhibited must be available for sale. Quantity 3,000 gallons).

1746. DRY RED (6 bottles).

708 Leo. Buring Pty. Ltd. (Y.O.C. 19).
709 H. M. Martin and Son Ltd. (1).
710 H. M. Martin and Son Ltd. (2).
711 Rhine Castle Wines Pty. Ltd.

1747. SWEET RED, not to exceed 4 degrees Baume (6 bottles).

712 Leo. Buring Pty. Ltd. (Y.O.C. 20).
713 Glenloth Wines Ltd.
714 H. M. Martin and Son Ltd. (1).
715 H. M. Martin and Son Ltd. (2).

1748. TAWNY, not to exceed 4 degrees Baume (6 bottles).

716 H. M. Martin and Son Ltd.

1749. SWEET WHITE, not to exceed 4 degrees Baume (6 bottles).

717 Glenloth Wines Ltd.
718 H. M. Martin and Son Ltd.

1750. Sweet White, MUSCAT type, not to exceed 4 degrees Baume (6 bottles).

719 Glenloth Wines Ltd.
720 H. M. Martin and Son Ltd.

1751. SPARKLING HOCK (6 bottles).

721 B. Seppelt and Sons Ltd. ("H").
722 B. Seppelt and Sons Ltd. ("M").
723 B. Seppelt and Sons Ltd. ("Y").

SPARKLING WINES, NATURAL EFFERVESCENCE.

Quantity 100 dozen.

CLASS.

1752. SPARKLING HOCK (6 bottles).

724 B. Seppelt and Sons Ltd. ("H").
725 B. Seppelt and Sons Ltd. ("M").
726 B. Seppelt and Sons Ltd. ("Y").

1753. SPARKLING BURGUNDY 6 bottles).

727 Leo. Buring Pty. Ltd. (Y.O.C. 21).
728 B. Seppelt and Sons Ltd. ("H").
729 B. Seppelt and Sons Ltd. ("M").
730 B. Seppelt and Sons Ltd. ("Y").

1754. CHAMPAGNE type (6 bottles).

731 Leo. Buring Pty. Ltd. (Y.O.C. 22).
732 B. Seppelt and Sons Ltd. ("H").
733 B. Seppelt and Sons Ltd. ("M").
734 B. Seppelt and Sons Ltd. ("Y").

CHAMPION PRIZES.

To be awarded by the Judges from the first prize wines in Classes

Hock, Chablis, Claret, Burgundy, Sherry (Flor type), Sherry (full-bodied), Port Types and Dessert Wines.

VERMOUTH.

Quantity 100 Gallons.

1755. VERMOUTH, French style (3 bottles).

735 Angoves Ltd.
736 Thomas Hardy and Son Ltd.
737 B. Seppelt and Sons Ltd.
738 S. Wynn and Co.

1756. VERMOUTH, Italian style (3 bottles

739 Angoves Ltd.
740 Thomas Hardy and Sons Ltd.
741 B. Seppelt and Sons Ltd.
742 S. Wynn and Co.

BRANDY.

This Section to be open to both Distillers and Merchants.

1757. BRANDY, 2 to 3 years old. Quantity 1,000 proof gallons.

743 Angoves Ltd.
744 Glenloth Wines Ltd.
745 Stephen King Pty. Ltd.
746 Walter Reynell and Sons Ltd.

1758. BRANDY, 3 years and older. Quantity 500 proof gallons.

Brandy entries to state strength of individual brandy.

Australian brandy to be distilled from wine made from fresh grapes and produced in accordance with the Commonwealth Distillation Act.

747 Angoves Ltd.
748 Thomas Hardy and Son Ltd.
749 Horndale Distillery Pty. Ltd.
750 Stephen King Pty. Ltd.
751 McKenzie Allan and Co.
752 Walter Reynell and Sons Ltd. (1).
753 Walter Reynell and Sons Ltd. (2).

CIDER.

1759. CIDER (Australian), natural effervescence (not introduced by artificial methods) (3 bottles).

754 Mac's Cyder and Fruit Juices Pty. Ltd. (A).
755 Mac's Cyder and Fruit Juices Pty. Ltd. (B).

CLASS.

1760. CIDER (Australian), artificially carbonated (3 bottles).

756 Mac's Cyder and Fruit Juices Pty. Ltd. (A).
757 Mac's Cyder and Fruit Juices Pty. Ltd. (B).
758 Mac's Cyder and Fruit Juices Pty. Ltd. (C).
759 Southern Tasmanian Co-operative Society Ltd. (A).
760 Southern Tasmanian Co-operative Society Ltd. (B).
761 Southern Tasmanian Co-operative Society Ltd. (C).

1761. CIDER (Australian), still (3 bottles).

762 J. A. Likeman and Son (J.A.L.).
763 J. A. Likeman and Son (J. A. and S.).
764 J. A. Likeman and Son (L. and S.).
765 Mac's Cyder and Fruit Juices Pty. Ltd.

WHISKY AND GIN.

Competition in the classes for Whisky and Gin is open to all, and the samples comprising each entry shall be drawn from bond.

1762. WHISKY (Australian), made from malted barley or malt and grain, 2 years old or over, not less than proof strength (2 bottles).

766 Stephen King Pty. Ltd. (1).
767 Stephen King Pty. Ltd. (2).
768 Stephen King Pty. Ltd. (3).

NOTE.—If required, exhibitors of Whisky must make a statutory declaration to the effect that their exhibits are made as described in the above class.

1763. DRY GIN (Australian), any age, not less than proof strength (2 bottles).

769 Glenloth Wines Ltd.
770 Stephen King Pty. Ltd. (1).
771 Stephen King Pty. Ltd. (2).
772 Stephen King Pty. Ltd. (3).

AERATED WATERS.

1764. LEMONADE (made from Australian essences only) (6 bottles).

773 Alpine Aerated Waters (1).
774 Alpine Aerated Waters (2).
775 Alpine Aerated Waters (3).
776 Colac Aerated Water Co. (1).
777 Colac Aerated Water Co. (2).
778 Colac Aerated Water Co. (3).
779 Glover and Son (1).
780 Glover and Son (2).
781 Hay's Products (1).
782 Hay's Products (2).
783 Hay's Products (3).
784 Horitz Fruit Drinks.
785 Horitz Fruit Drinks.
786 Horitz Fruit Drinks.
787 L. C. Phibbs.
788 L. C. Phibbs.
789 L. C. Phibbs.
790 Reed Bros. (1).
791 Reed Bros. (2).
792 Reed Bros. (3).
793 Shepparton Cordials Pty. Ltd.
794 Shepparton Cordials Pty. Ltd.
795 Shepparton Cordials Pty. Ltd.
796 A. H. Smith (A.B.C.).
797 A. H. Smith (XYZ).
798 South Gippsland Cordial Coy.
799 M. A. Whittaker and Co.

1765. DRY GINGER ALE (made from Australian essences only) (6 bottles).

800 Alpine Aerated Waters (1).
801 Alpine Aerated Waters (2).
802 Alpine Aerated Waters (3).
803 Colac Aerated Water Co. (1).
804 Colac Aerated Water Co. (2).

805 Colac Aerated Water Co. (3).
806 Hay's Products (1).
807 Hay's Products (2).
808 Hay's Products (3).
809 Horitz Fruit Drinks.
810 Horitz Fruit Drinks.
811 Horitz Fruit Drinks.
812 L. C. Phibbs.
813 L. C. Phibbs.
814 L. C. Phibbs.
815 Reed Bros. (1).
816 Reed Bros. (2).
817 Reed Bros. (3).
818 Shepparton Cordials Pty. Ltd.
819 Shepparton Cordials Pty. Ltd.
820 Shepparton Cordials Pty. Ltd.
821 A. H. Smith (D.E.F.).
822 A. H. Smith ("N.O.P.").
823 South Gippsland Cordial Coy.

NOTE.—A statutory declaration that only Australian-made essences were used in the preparation of Aerated Waters in the above two classes must be lodged by exhibitors at time of making entries. (See Special Regulation, Clause 12, re labelling).

SPECIAL REGULATIONS.

1. All classes are open for competition to wine growers and wine merchants.

2. A wine merchant shall mean any person, association, or company buying wine.

3. A wine grower shall mean any wine grower owning or occupying a vineyard, and manufacturing wine from grapes grown in such vineyard, or from grapes purchased for the purpose of wine-making.

4. Exhibitors may either be members or non-members of the Society.

5. Exhibitors will be allowed up to three entries in any one class. Each wine sample to consist of three quart (reputed) bottles in the young wine class, and six bottles in the open classes. Four quart (reputed) bottles are to be supplied for Brandy and Vermouth. Exhibitors entering the same wine in more than one class must supply the full number of sample bottles for each entry.

6. All wines will be judged on points.

7. No exhibitor will be awarded more than one prize in any one class. Where an exhibitor has more than two entries in a class, only the exhibit securing the highest number of points shall be considered for the prize. The succeeding prizes will be awarded in a similar manner among the remaining exhibitors in that class.

8. The judge may award prizes on the basis of First, Second, Third, Very Highly Commended, Highly Commended and Commended, but prize money will only be allocated for first and second awards.

9. Entries must be made on forms supplied by the Society for that purpose. Exhibitors must state on the forms the class to be competed for, the distinguishing mark on the exhibits, character and vintage of the wine, and, when stipulated, the quantity in stock.

10. No person will be allowed to inspect an entry form after reception by the Secretary, until the Judges' awards have been made public.

11. After the close of entries, no person will be permitted access to the exhibits, except the Judges, Stewards, Secretary, and Staff, until the awards have been made.

12. Exhibits are to bear labels and must show:—
(a) The year of the Competition (1947).
(b) The number of the class.
(c) Where more than one entry, the distinguishing mark of the entry to conform to the certificate of entry.
(d) The year of vintage.
(N.B.—Bottles must not be labelled with business labels. Branded bottles and corks are permissible).

13. Sparkling wines not to be of older vintage than 10 years from date of exhibition, and to represent wines which can be purchased on the market.

14. Exhibits to be delivered to the Secretary of the Society at the Show Grounds in cases properly marked to show exhibitor's name, not later than 12 noon on Saturday, 16th August, 1947.

15 In all classes the wine in stock as stated on the certificate of entry may be inspected and checked by a representative of the Society or its nominee. Each exhibitor must supply the Society with a sealed envelope containing the record of any sale made subsequent to their entries being lodged, provided such sale has reduced the stipulated quantity below the minimum.

16. All exhibits to become the property of the Society.

17. Exhibits must represent stocks as set out on the entry form and be the bona fide property of the exhibitor at the time of entry.

18. All wine exhibits must be the sole produce of Australian grapes and free from any foreign substance. The Society reserves the right to have any exhibit inspected and/or analysed by one or more persons appointed for that purpose.

19. All exhibits must conform to the respective Wine or Food Acts of the State of New South Wales, Victoria, and South Australia.

20. No protest will be entertained unless made within three days of the close of the last judging day of the Wine Section.

21. No entry will be received from any person or persons disqualified by this or any other similar society during the period of such disqualification. Should any such entry be accepted, it shall, when discovered, be deemed void and the entry fee and exhibit shall be forfeited to the Society.

22. Immediately after the closing date of entries a draw may be made for the selection of three exhibitors from whose entries a further draw will be made to enable one sample to be selected from each exhibitor. An official of the Society shall make an inspection of the quantity of such wine in accordance with the certificate of entry, and his report will be later considered by the Committee.

23. All persons exhibiting shall accept the decisions of the judges appointed by the Society as to the merits of their exhibits.

24. No exhibitor will be permitted to occupy the position of Judge or Steward or become in any way identified with the judging or handling of the exhibits.

25. Any competitor making improper use of prizes won in the Wine Section for advertising purposes will be subject to disqualification.

Index to Exhibitors in Wine Section

Alpine Aerated Waters, Ryley Street, Wangaratta.—773, 774, 775, 800, 801, 802.

Angoves Ltd., P.O. Box 12, Renmark, S.A.—735, 739, 743, 747.

Buring, H. and Sobels Ltd., G.P.O., Box 88B, Adelaide, S.A.—501, 514, 515, 525, 582, 583, 594, 606, 647, 648, 649, 660, 671, 680, 689.

Buring, Leo. Pty. Ltd., 255a George Street, Sydney, N.S.W.—447, 448, 449, 462, 476, 477, 492, 502, 516, 517, 518, 526, 527, 528, 535, 536, 537, 546, 547, 548, 569, 584, 585, 586, 595, 596, 597, 607, 608, 609, 618, 619, 620, 634, 635, 636, 650, 661, 690, 691, 692, 708, 712, 727, 731.

Colac Aerated Water Co., 286-288 Murray Street, Colac.—776, 777, 778, 803, 804, 805.

Ferguson, C. W., Houghton Vineyards, Middle Swan, W.A.—450, 463, 478, 485, 493, 503, 508, 529, 538, 549, 662, 672, 681, 693, 702.

Glenloth Wines Ltd., O'Halloran Hill, S.A.—451, 464, 486, 494, 504, 509, 519, 530, 561, 570, 577, 610, 621, 637, 663, 673, 682, 703, 713, 717, 719, 744, 769.

Glover and Son, 31 Chapel Street, Bendigo.—779, 780.

Hardy, Thomas and Sons Ltd., 89 Currie Street, Adelaide, S.A.—452, 529, 531, 571, 587, 598, 611, 622, 623, 638, 651, 652, 664, 674, 683, 736, 740, 748.

Hay's Products, 286-288 Murray Street, Colac.—781, 782, 783, 806, 807, 808.

Horitz Fruit Drinks, Longland Street, Valley, Brisbane, Qld.—784, 785, 786, 809, 810, 811.

Horndale Distillery Pty. Ltd., 26-30 Clarence Street, Sydney, N.S.W.—465, 466, 487, 495, 749.

King, Stephen Pty. Ltd., 519 Lonsdale Street, Melbourne, C.1.—745, 759, 766, 767, 768, 770, 771, 772.

Lang, Matthew and Co., 57 Market Street, Melbourne, C.1.—599, 624, 639.

Likeman, J. A. and Son, 167 Invermay Road, Launceston, Tas.—762, 763, 764.

Lindeman Ltd., 361 Kent Street, Sydney, N.S.W.—453, 454, 455, 467, 468, 469, 479, 480, 481, 488, 489, 496, 497, 505, 506, 510, 511, 521, 522, 532, 533, 539, 540, 550, 551, 555, 556, 558, 559, 562, 563, 572, 573, 578, 579, 588, 589, 600, 601, 602, 612, 613, 614, 625, 626, 627, 640, 641, 642, 653, 654, 655, 665, 666, 667, 675, 676, 684, 685, 694, 695, 704, 705.

Luscana Pty. Ltd., 3 Henry Street, Fremantle, W.A.—574, 580.

Mac's Cyder and Fruit Juices Pty. Ltd., 241 William Street, Melbourne, C.1.—754, 755, 756, 757, 758, 765.

Mackenzie, Allan and Co. Pty. Ltd., 127A William Street, Melbourne, C.1.—751.

Martin, H. M. and Son Ltd., Burnside, S.A.—438, 541, 552, 567, 575, 628, 629, 656, 657, 668, 677, 686, 696, 709, 710, 714, 715, 716, 718, 720.

Nott, John, Town View Vineyard, Rutherglen.—456, 470, 482, 490, 499, 507, 560, 564, 568, 576, 678, 687, 697, 698, 706.

O'Sullivan Bros., Huntly P.O., via Bendigo.—491, 500, 512, 513, 565.

Phibbs, L. C., Towrsend Street, Albury, N.S.W.—787, 788, 789, 812, 813, 814.

Reed Bros., 100 Bridge Street, Bendigo.—790, 791, 792, 815, 816, 817.

Reynell, Walter and Sons Ltd., Reynella, S.A.—471, 483, 542, 553, 566, 581, 630, 643, 658, 669, 679, 699, 700, 707, 746, 752, 753.

Rhine Castle Wines Pty. Ltd., 54b Pitt Street, Sydney, N.S.W.—457, 472, 484, 523, 534, 543, 554, 590, 591, 603, 615, 631, 644, 711.

Seppelt, B. and Sons Ltd., 581 Collins Street, Melbourne, C.1.—721, 722, 723, 724, 725, 726, 728, 729, 730, 732, 733, 734, 737, 741.

Shepparton Cordials Pty. Ltd., Welsford Street, Shepparton.—793, 794, 795, 818, 819, 820.

Smith, A. H., The Crest of Yea.—786, 787, 821, 822.

Southern Tasmanian Co-operative Society Ltd., Box 203C, G.P.O., Hobart, Tas.—759, 760, 761.

South Gippsland Cordial Co., Mine Road, Korumburra.—798, 823.

Tahbilk Pty. Ltd., Chatean Tahbilk, Tahbilk.—458, 473, 544.

Tulloch, J. Y. and Sons Pty. Ltd., Glen Elgin, Pokolbin, N.S.W.—459, 460, 474, 475.

Whittaker, M. A. and Co., Maryborough.—799.

Wynn, S. and Co., 155 Wells Street, South Melbourne.—461, 524, 545, 557, 592, 593, 604, 605, 616, 617, 632, 633, 645, 646, 659, 670, 688, 701, 738, 742.

Section 52—Fruits, Etc.

APPLES.

JUDGES:
J. W. BAILEY, Esq.
R. W. BAILEY, Esq.
STEWARDS:
R. H. POOLE, Esq.
F. J. GREATOREX, Esq.

PEARS.

JUDGE:
J. JORDAN, Esq.
STEWARD:
N. A. BOWMAN, Esq.

CITRUS FRUIT AND PACKING COMPETITION.

JUDGES:
FRUIT: D. M. McALPIN, Esq.
PACKING: W. H. HARRIS, Esq.
STEWARD:
C. E. COLE, Esq.

APPLE PACKING COMPETITIONS.

JUDGE:
J. M. WARD, Esq.
STEWARD:
G. W. GAYFORD, Esq.

All fruit exhibited in this Section (except in Classes 1766 to 1768) must be grown by the exhibitor.

All fruit must be staged before 9 a.m. on Thursday, 18th September.

Exhibitors will not be permitted to remove their exhibits until after 5 p.m. on Saturday, 27th September.

Prizes and entry fees in all classes, other than those in which the amounts are specially stated, are:—First prize, £2; second prize, £1; third prize, Card. Entry fee, 8/-; Members, 5/-.

Contributions towards the prize money in this Section have been made as under:—

RAMSAY AND TREGANOWAN LTD., 475 LATROBE STREET, MELBOURNE, C.1, £7.

WANTIRNA CO-OPERATIVE COOL STORES SOCIETY LTD., BORONIA ROAD, BAYSWATER, £5.

MOUNT WAVERLEY CO-OP. COOL STORES SOCIETY LTD., TALLY HO, £3/3/-.

RED HILL CO-OPERATIVE COOL STORES SOCIETY LTD., RED HILL, £3/3/-.

BLACKBURN COOL STORES PTY. LTD., RAILWAY ROAD, BLACKBURN, £2.

SOMERVILLE CO-OPERATIVE COOL STORES SOCIETY LTD., SOMERVILLE, £1/1/-.

CLASS.

1766. **COLLECTION OF APPLES, open to associations or individual growers. If a grower competes individually, the fruit must be grown by the exhibitor. Four or more varieties of apples, all to be named, to be grown within a radius of 15 miles of local post-office. Fruit to be displayed on a square pyramid, with a base of 3 ft. 6 in. and 4 ft. in height (any embellishments may be added to the pyramid, skeleton of which will be supplied by the Royal Agricultural Society); battens must be used in displaying fruit, so that the work of adjudication may be facilitated. The whole surface of each pyramid must be covered with fruit. Collections will be judged by points on the following scale:—**

POMOLOGICAL VALUES.	
Form, colour, quality and uniformity	10
Nomenclature	10
Grading and uniformity	15
COMMERCIAL VALUES.	
Quality and commercial value of varieties	20
Freedom from fungus and insect pests	20
STAGING VALUES.	
General spectacular effect	15
Colour scheme	5
Neatness and alignment	5
Total	100

Prizes: £12, £6, £3. Entry fee 10/-.

No Entry.

SPECIAL PRIZE OF £5 will be awarded in the above class for the fruit which is, at the conclusion of the Show, in the best condition, provided that there are at least three exhibits. Fruit on these exhibits must not be replaced during the Show.

THE GOVERNOR-GENERAL'S SHIELD, presented by **VISCOUNT NOVAR**, will be competed for in perpetuity in this class. The Shield to be held for one year by each winner, and to be returned to the Secretary of the Society prior to the opening of the following Show.

A PERPETUAL CHALLENGE SHIELD, presented by **THE FRUITGROWERS' COOL STORES ASSOCIATION OF VICTORIA**, will be offered for competition in perpetuity amongst its members that compete in this class. The Shield to be held for one year by each winner, and to be returned to the Secretary of the Society prior to the opening of the following Show.

CLASS.

1767. **APPLE PACKING COMPETITION.—Shield, valued at 25 Guineas, presented by THE FRUIT EXPORTERS' HANDLING COMMITTEE, and the Society's Special Sash and Card will be presented for the Best Case of Apples.**

1. Competitors to be pupils from State Schools attending apple packing classes conducted by the Department of Agriculture.

2. Competitors to grade, wrap and pack one case of apples. Case to be Standard (Canadian) type. Apples to be either 2¾ inches, 2½ inches, or 2¾ inches in diameter.

3. Competitors must pack the apples in the presence of an officer of the Department of Agriculture, in the district where the fruit is grown. The lids must be securely nailed on all cases.

4. The exhibits from each School will be grouped and judged as a whole, and the prize awarded to the School whose pupils pack the best exhibits.

5. The judging of exhibits will be in accordance with the following scale of points:—

Height of fruit at end of case	20
Bulge	20
General Appearance, Compactness, Alignment	20
Wrapping	20
Sizing and Grading	20
Total	100

6. Only one entry will be received from any pupil. Entry fee, 1/- each entry.

Special prizes of £3, £2, £1 will be awarded to the individual pupils who pack the three best exhibits in the above class.

A certificate will be presented to the School which obtains second prize.

824 Banyip S.S. (William Kayell).
825 Banyip S.S. (Kevin Tyrrell).
826 Banyip S.S. (Kevin Dawes).
827 Banyip S.S. (Audrey Smith).
828 Banyip S.S. (Pamela Bradford).
829 Banyip S.S. (Ellen Miles).
830 Croydon S.S. (Les. Pulham).
831 Croydon S.S. (Don Whiting).
832 Croydon S.S. (Colin Mathews).
833 Croydon S.S. (Longi Frigo).
834 Croydon S.S. (Mary Bald).
835 Croydon S.S. (Mary White).
836 Doncaster East S.S. (Faith Buck).
837 Doncaster East S.S. (Edna Bridge).
838 Doncaster East S.S. (Dorothy Barrows).
839 Doncaster East S.S. (Herb. Hardidge).
840 Doncaster East S.S. (Bill Eagle).
841 Doncaster East S.S. (Kevin Eagle).
842 Doncaster S.S. (Shirley Clay).
843 Doncaster S.S. (Greta Forester).
844 Doncaster S.S. (Ian Whitten).
845 Doncaster S.S. (Des. Holmes).
846 Doncaster S.S. (Rob. Handidge).
847 Doncaster S.S. (Terence Turner).
848 East Burwood S.S. (Brian Cornish).
849 East Burwood S.S. (Kevin Crowe).
850 East Burwood S.S. (Alan Lightowler).
851 East Burwood S.S. (Les. Lynch).
852 East Burwood S.S. (George Mullens).
853 East Burwood S.S. (Bob Scurran).
854 Harcourt North S.S. (Florence Rutland).
855 Harcourt North S.S. (Lorna Rutland).
856 Harcourt North S.S. (Stan. Rutland).
857 Harcourt North S.S. (Heather Eagle).
858 Harcourt North S.S. (Pat. McMahon).
859 Harcourt North S.S. (Kevin Eagle).
860 Harcourt S.S. (Margaret Gorman).
861 Harcourt S.S. (Kathleen Stoatles).
862 Harcourt S.S. (Peter Hankinson).
863 Harcourt S.S. (Malcolm Grant).
864 Harcourt S.S. (Jock Cant).
865 Harcourt S.S. (Malcolm Carr).
866 Hastings Catholic School (Ron. Bryant).
867 Hastings Catholic School (Allein Danaher).
868 Hastings Catholic School (Valerie Fuller).
869 Hastings Catholic School (Dennis Mirabella).
870 Hastings Catholic School (Margaret Nash).
871 Hastings Catholic School (Phillip Perrott).
872 Hastings S.S. (Dawn French).
873 Hastings S.S. (Max Glover).
874 Hastings S.S. (Nita Jones).
875 Hastings S.S. (Graham Knox).
876 Hastings S.S. (June Smith).
877 Hastings S.S. (Brian Thornell).
878 Moorooduc S.S. (Doug. Cox).
879 Moorooduc S.S. (Ray Doty).

880 Mooroodue S.S. (John Dunn).
881 Mooroodue S.S. (Ernest Firth).
882 Mooroodue S.S. (Brian Goding).
883 Mooroodue S.S. (Laurie Heggen).
884 Officer S.S. (Isabel Kitchen).
885 Officer S.S. (Margaret Hicks).
886 Officer S.S. (Peter Chessant).
887 Officer S.S. (James McCombrie).
888 Officer S.S. (Fred. McGuiness).
889 Officer S.S. (Eddie Perier).
890 Pakenham Catholic School (Kathleen Taugey).
891 Pakenham Catholic School (Joyce White).
892 Pakenham Catholic School (June Fennell).
893 Pakenham Catholic School (Joan Dracoulis).
894 Pakenham Catholic School (Brian Ramsdale).
895 Pakenham Catholic School (Hugh Bourke).
896 Pakenham Upper S.S. (William Doyle).
897 Pakenham Upper S.S. (Bruce Smith).
898 Pakenham Upper S.S. (Keith Barrington).
899 Pakenham Upper S.S. (Donald Louis).
900 Pakenham Upper S.S. (Geoff. Terman).
901 Pakenham Upper S.S. (William Mann).
902 Pakenham S.S. (Margaret Schultz).
903 Pakenham S.S. (Dawn Crowley).
904 Pakenham S.S. (Verna Thewlis).
905 Pakenham S.S. (Bruce Webster).
906 Pakenham S.S. (Bruce Ritchie).
907 Pakenham S.S. (Bruce Plummer).
908 Red Hill S.S. (Betty Akister).
909 Red Hill S.S. (Bob Akister).
910 Red Hill S.S. (Malcolm Andrews).
911 Red Hill S.S. (Enid Bowering).
912 Red Hill S.S. (Elaine Emmott).
913 Red Hill S.S. (Grace Kirbidle).
914 Red Hill South S.S. (Irene Edwards).
915 Red Hill South S.S. (Ken Edwards).
916 Red Hill South S.S. (Judith Francis).
917 Red Hill South S.S. (Norma Holmes).
918 Red Hill South S.S. (Jack Miller).
919 Red Hill South S.S. (Bob Newell).
920 Ringwood S.S. (Stan Mathieson).
921 Ringwood S.S. (Denis Wright).
922 Ringwood S.S. (Jim Walters).
923 Ringwood S.S. (Betty Wilson).
924 Ringwood S.S. (Clyde Maggs).
925 Ringwood S.S. (Rosemary Collings).
926 Somerville S.S. (Linda Baker).
927 Somerville S.S. (Noel Clarke).
928 Somerville S.S. (Maisie Machin).
929 Somerville S.S. (Ann Sincock).
930 Somerville S.S. (Ray Sullivan).
931 Somerville S.S. (Brenda Unbank).
932 Tally Ho Boys' Village (Herbert Adams).
933 Tally Ho Boys' Village (Leon Bonazza).
934 Tally Ho Boys' Village (Jack Bullock).
935 Tally Ho Boys' Village (John Johnson).
936 Tally Ho Boys' Village (George Morton).
937 Tally Ho Boys' Village (Ray Wilson).
938 Tyabb Railway S.S. (Barry Borley).
939 Tyabb Railway S.S. (Ray Gibson).
940 Tyabb Railway S.S. (Len Harris).
941 Tyabb Railway S.S. (Jim Harris).
942 Tyabb Railway S.S. (Gloria Jerenia).
943 Tyabb Railway S.S. (Kath Muir).
944 Tyabb Upper S.S. (Shirley Andison).
945 Tyabb Upper S.S. (Ray Deer).
946 Tyabb Upper S.S. (Richard Everist).
947 Tyabb Upper S.S. (Margaret Horton).
948 Tyabb Upper S.S. (Beverley Jouning).
949 Tyabb Upper S.S. (Sylvia Little).
950 Wantirna South S.S. (Stan. Brabazon).
951 Wantirna South S.S. (Ted Brabazon).
952 Wantirna South S.S. (David Bullen).
953 Wantirna South S.S. (Len Day).
954 Wantirna South S.S. (Don Handasyde).
955 Wantirna South S.S. (Alan Wassell).
956 Wantirna S.S. (Eric Sanders).
957 Wantirna S.S. (Peter Keogh).
958 Wantirna S.S. (Stan Hill).
959 Wantirna S.S. (Margaret Sibley).
960 Wantirna S.S. (Bessie Mason).
961 Wantirna S.S. (June Allen).

CLASS.

1768. APPLE PACKING COMPETITION for the Best Case of Apples.

1. Competitors to be under eighteen years of age, and to be members of Young Farmers' Clubs affiliated with the Victorian Young Farmers' Clubs' Association.

2. Competitors to grade, wrap and pack one case of apples; case to be Standard (Canadian) type), apples to be either 2¼ inches, 2½ inches, or 2¾ inches in diameter.

3. Competitors must pack the apples in the presence of a duly appointed representative of an affiliated Young Farmers' Club. The lids must be securely nailed on all cases.

4. The exhibits from each club will be grouped and judged as a whole, and the Shield awarded to the Club whose members pack the best exhibits. The Shield will be competed for annually until won on three occasions, not necessarily in succession, by the same Club. Each year's winner will be entitled to hold the Shield until just prior to the Show next ensuing.

5. The judging of exhibits will be in accordance with the following scale of points:—

Height of fruit at ends of case	20
Bulge	20
General Appearance, Compactness, Alignment	20
Wrapping	20
Sizing and Grading	20
Total	100

6. Only one entry will be received from any competitor. Each entry must be endorsed by the Club representative, certifying that the case was packed in accordance with the conditions. Entry fee 1/- each entry.

Special prizes of £3 and £2, donated by **THE GERRARD WIRE-TYING MACHINES CO. PTY. LTD.**, will be awarded annually to the individual competitors who pack the two best exhibits in the above Class until the Shield has been won outright.

Fruit in the following classes that is not correctly named by the exhibitor prior to the hour fixed for judging will be disqualified. In the classes for trays, standard-type fruit trays, 18 inches by 14¾ inches, will be used.

Prizes in the following Classes (except where otherwise specified), £2, £1, Card.
Entry fee 8/-, Members 5/-.

No Entry.

APPLES.

CLASS.

1769. APPLES, Dessert, 4 varieties (4 of each).

962 Ken. J. A. Grant.
963 A. J. Upton.

1770. APPLES, Culinary, 4 varieties (4 of each).

No Entry.

1771. APPLES, Dunn's Favourite (12).

964 Ken J. A. Grant.
965 Misses Lois and Joan Petty.

1772. APPLES, Stewart Seedling (12).

966 A. R. Thiele.
967 A. J. Upton.

1773. APPLES, London (12).

968 Misses Lois and Joan Petty.

1774. APPLES, Granny Smith (12), 2½ inches diameter.

969 Ken J. A. Grant.
970 William K. Lorimer.

CLASS.

1775. APPLES, Granny Smith (12), 2¾ inches diameter.
971 Ken J. A. Grant.
972 William K. Lorimer.
973 Misses Lois and Joan Petty.

1776. APPLES, Granny Smith (12), 3 inches diameter.
974 Misses Lois and Joan Petty.
975 A. J. Upton.

1777. APPLES, Warrior or Red Statesman (12).
976 A. J. Upton.

1778. APPLES, Sturmer (12).
977 Misses Lois and Joan Petty.

1779. APPLES, Stone Pippin (12).
No Entry.

1780. APPLES, Rome Beauty (12).
978 Misses Lois and Joan Petty.

1781. APPLES, Red Rome (12).
No Entry.

1782. APPLES, Statesman (12).
No Entry.

1783. APPLES, Delicious (12).
979 Ken J. A. Grant.
980 William K. Lorimer.
981 Misses Lois and Joan Petty.
982 A. J. Upton.

1784. APPLES, Jonathan (12), 2½ inches diameter.
983 Ken J. A. Grant.

1785. APPLES, Jonathan (12), 2¾ inches diameter.
984 Ken J. A. Grant.

1786. APPLES, Jonathan (12), 3 inches diameter.
No Entry.

1787. APPLES, Lala or Red Delicious (12).
985 William K. Lorimer.

1788. APPLES, Tasma or Democrat (12).
986 Ken J. A. Grant.
987 Misses Lois and Joan Petty.

1789. APPLES, Rokewood (12).
988 William K. Lorimer.
989 Misses Lois and Joan Petty.
990 A. J. Upton.

1790. APPLES, Yates (12).
991 Ken J. A. Grant.
992 William K. Lorimer.
993 Misses Lois and Joan Petty.

1791. APPLES, Culinary, any other variety not otherwise provided for (12).
994 William K. Lorimer.

1792. APPLES, Dessert, any other variety not otherwise provided for (12).
995 William K. Lorimer.
996 Misses Lois and Joan Petty.
997 A. J. Upton.

(In Tray classes all Apples must be shown on their cheeks).

1793. TRAY OF STEWART SEEDLING APPLES.
998 A. R. Thiele.
999 A. J. Upton.

1794. TRAY OF DUNN'S FAVORITE APPLES.
No Entry.

1795. TRAY OF LONDON APPLES.
No Entry.

1796. TRAY OF GRANNY SMITH APPLES, 2½ inches diameter.
1000 Ken J. A. Grant.

CLASS.

1797. TRAY OF GRANNY SMITH APPLES, 2¾ inches diameter.
No Entry.

1798. TRAY OF GRANNY SMITH APPLES, 3 inches diameter.
1001 A. J. Upton.

1799. TRAY OF ROME BEAUTY APPLES.
No Entry.

1800. TRAY OF STURMER APPLES.
No Entry.

1801. TRAY OF DELICIOUS APPLES.
1002 Ken. J. A. Grant.

1802. TRAY OF STATESMAN APPLES.
No Entry.

1803. TRAY OF JONATHAN APPLES, 2½ inches diameter.
1003 Ken. J. A. Grant.

1804. TRAY OF JONATHAN APPLES, 2¾ inches diameter.
1004 Ken. J. A. Grant.

1805. TRAY OF JONATHAN APPLES, 3 inches diameter.
No Entry.

1806. TRAY OF TASMA OR DEMOCRAT APPLES.
1005 Ken. J. A. Grant.

1807. TRAY OF YATES APPLES.
1006 Ken. J. A. Grant.

1808. TRAY OF DESSERT APPLES, any other variety not otherwise provided for.
1007 Frank Petty.
1008 A. J. Upton.

1809. TRAY OF CULINARY APPLES, any other variety not otherwise provided for.
No Entry.

1810. TWO TRAYS OF DESSERT AND TWO TRAYS CULINARY APPLES, not wrapped.—Prizes: £5, £2, £1. Entry fee 16/-, Members 10/-.
No Entry.

1811. BEST SIX COMMERCIAL VARIETIES OF APPLES FOR EXPORT (4 of each).
No Entry.

1812. BEST COLLECTION OF APPLES, not less than 15 varieties (4 of each).
No Entry.

1813. THE SIR WILLIAM ANGLISS TROPHY, valued at 20 guineas. Best case of Apples packed for export or interstate trade. To be won three times at the Box Hill Horticultural Society's Show and three times at the Royal Agricultural Society's Show. First prize £2, and second prize £1, will be awarded at each Show. Entry fee 10/-.

Fruit to be packed in a dump case and lidded. Fruit must be suitable for Australian and export markets. The judging of the exhibits will be in accordance with the following scale of points:—

Suitability of variety for both markets	20
Freedom from blemishes and disease	15
Correct alignment, compactness and general get-up	15
Wrapping, labelling and branding	15
Sizing and grading	15
Correct height	20
Total	100

No Entry.

PEARS.

CLASS.

1814. PEARS, Broompark (12).
No Entry.

1815. PEARS, Winter Nelis (12).
1009 A. R. Thiele.

1816. PEARS, Packham's Triumph (12).
1010 A. R. Thiele.
1011 E. H. Thiele.

1817. PEARS, Madame Cole (12).
No Entry.

1818. PEARS, Beurre Bosc (12).
1012 A. R. Thiele.
1013 E. H. Thiele.

1819. PEARS, Black Achan (12).
1014 A. R. Thiele.
1015 E. H. Thiele.

1820. PEARS, Josephine (12).
1016 A. R. Thiele.
1017 E. H. Thiele.

1821. PEARS, Winter Cole (12).
1018 A. R. Thiele.
1019 E. H. Thiele.

1822. PEARS, Keiffer (12).
1020 E. H. Thiele.

1823. PEARS, Howell (12).
1021 E. H. Thiele.

1824. PEARS, Doyonne du Comice (12).
1022 A. R. Thiele.
1023 E. H. Thiele.

1825. PEARS, Beurre de Anjou (12).
1024 E. H. Thiele.

1826. PEARS, Glou Morceau (12).
No Entry.

1827. PEARS, any other variety not otherwise provided for (12).
No Entry.

1828. PEARS, Dessert, 4 varieties (4 of each).
1025 A. R. Thiele.
1026 E. H. Thiele.

1829. PEARS, Culinary, 3 varieties (4 of each).
1027 A. R. Thiele.
1028 E. H. Thiele.

1830. PEARS, suitable for export, 6 varieties (4 of each).
1029 A. R. Thiele.
1030 E. H. Thiele.

1831. TRAY OF JOSEPHINE PEARS.
1031 A. R. Thiele.

1832. TRAY OF WINTER COLE PEARS.
1032 E. H. Thiele.

1833. TRAY OF WINTER NELIS PEARS.
1033 A. R. Thiele.

1834. TRAY OF PACKHAM'S TRIUMPH PEARS.
1034 A. R. Thiele.
1035 E. H. Thiele.

1835. TRAY OF BEURRE BOSC PEARS.
1036 A. R. Thiele.
1037 E. H. Thiele.

1836. TRAY OF MADAME COLE PEARS.
No Entry.

1837. TRAY OF KEIFFER PEARS.
1038 E. H. Thiele.

1838. TRAY OF DESSERT PEARS (not otherwise provided for).
1039 A. R. Thiele.
1040 E. H. Thiele.

1839. TRAY OF CULINARY PEARS (not otherwise provided for).
1041 A. R. Thiele.
1042 E. H. Thiele.

CLASS.

1840. **BEST COLLECTION OF PEARS, not less than 10 varieties (4 of each).**
1043 E. H. Thiele.

1841. **THE ORCHARDISTS' COOL STORE TROPHY, valued at 20 guineas. Best case of Pears packed for export or interstate trade. To be won three times at the Box Hill Horticultural Society's Show and three times at the Royal Agricultural Society's Show. First prize £2, and second prize £1, will be awarded at each Show. Entry fee 10/-.**

Fruit to be packed in the long bushel case and lidded. Fruit must be suitable for Australian and export markets. The judging of the exhibits will be in accordance with the following scale of points:—

Suitability of variety for both markets	30
Freedom from imperfections, bruises and disease	30
Uniformity of type and grade where grown	20
Alignment of packing and general get up	20
Total	100

1044 Harcourt Fruit Growers' Progress Association Ltd.
1045 T. W. Peace.
1046 A. R. Thiele.
1047 E. H. Thiele.
1048 E. H. Thiele.

CITRUS FRUITS.

1842. **COLLECTION OF PACKED CITRUS FRUITS. Open to any Australian Citrus Growers' Association affiliated with Central or Governing Citrus Associations, or any grower or growers affiliated with any of the governing Associations. Exhibit to consist of five varieties two bushel cases (dump or standard), one case to be wrapped and one unwrapped, comprising Lemons, Marsh Seedless Grapefruit, Valencias and any two of the following varieties: Washington Navels, the various com-Oranges or Mandarins. Cases may be labelled and must be branded to conform with local marketing regulations. The exhibit will be judged according to commercial marketing standards and points allotted in accordance with the following scale of points.—Prizes: £10, £5, £2. Entry fee 10/-.**

EXTERNAL APPEARANCE.

Case appearance	5	
Markings and/or labelling	3	
Nailing, strapping and binding	2	
		— 10

ATTRACTIVENESS OF CONTENTS.

Fullness of colour	5	
Evenness of rind texture	5	
Freedom from disease or blemish	5	
		— 15

PACKING.

Fullness of case	5	
Alignment	2	
Wrapping	3	
		— 10

GRADING.

Uniformity of size and shape	5	
Uniformity of colour	5	
Uniformity of texture	5	
		— 15

CONDITION.

Firmness of rind	7	
Absence of waste	10	
		— 17

QUALITY.

Juiciness	15	
Flavour, including sweetness	10	
Freedom from rag	5	
Thinness of rind	3	
		— 33
Total Points		100

1049 Renmark Fruit Growers Co-operated Ltd.

THE RUPERT WATSON SHIELD (presented by RUPERT WATSON, Esq.) will be competed for in perpetuity in the above class. The Shield to be held for one year by each winner, and to be returned to the Secretary of the Society prior to the opening of the following Show.

Exhibitors in the following Classes will not be allowed to take more than one prize with the same variety of fruit in any one Class:—

CLASS.

1843. ORANGES, Washington Navel (1 dozen).

1050 Fisher Bros.
1051 C. H. Katekar.
1052 C. H. Katekar.
1053 A. D. Leng.
1054 B. C. Nichus.
1055 E. F. Page.
1056 E. F. Page.
1057 D. Robertson.
1058 D. Robertson.
1059 R. K. Rodwell.
1060 S. H. Scott.
1061 E. L. Watmuff.

1844. ORANGES, Late Valencia (1 dozen).

1062 Fisher Bros.
1063 C. H. Katekar.
1064 S. E. Keenan.
1065 A. D. Leng.
1066 B. C. Nichus.
1067 B. C. Nichus.
1068 E. F. Page.
1069 E. F. Page.
1070 R. K. Rodwell.
1071 S. H. Scott.

1845. ORANGES, Common. Any seed variety of sweet orange other than Valencias (1 dozen).

1072 Fisher Bros.
1073 C. H. Katekar.
1074 B. C. Nichus.
1075 B. C. Nichus.
1076 E. F. Page.

1846. LEMONS (Fresh), Lisbon, Eureka (sweet rind), or Villa Franca (1 dozen).

1077 Mrs. E. L. Lane.
1078 B. C. Nichus.
1079 B. C. Nichus.
1080 E. F. Page.
1081 S. H. Scott.
1082 E. L. Watmuff.
1083 W. A. Webb and Son.
1084 W. A. Webb and Son.

1847. LEMONS (Cured), Lisbon, Eureka (sweet rind), or Villa Franca (1 dozen).

1085 B. C. Nichus.
1086 B. C. Nichus.
1087 E. F. Page.
1088 S. H. Scott.
1089 W. A. Webb and Son.
1090 W. A. Webb and Son.

CLASS.

1848. POMELO OR GRAPE FRUIT (1 dozen).

1091 R. S. Clifford.
1092 Estate Claude Haydon.
1093 Mrs. E. L. Lane.
1094 E. F. Page.
1095 E. F. Page.

1849. MANDARINS (1 dozen).

1096 A. D. Leng.
1097 E. F. Page.
1098 S. H. Scott.

1850. EXPORT PACKING COMPETITION. Open to members of Co-operative Packing Shed Companies of any Australian Citrus Growers' Association affiliated with Central or Governing Citrus Associations. Exhibits to consist of four export cases (standard size, two divisions), packed with Washington Navel Oranges; two cases of fruit to be wrapped and two cases unwrapped. Cases to be nailed and labelled or branded as for export. Exhibits should be consigned to the Secretary, Royal Agricultural Society of Victoria, care of Government Cool Stores, Melbourne, and must arrive on or before 9th August, 1947. They will be held in cool storage for a period of five weeks prior to the Show to test their keeping qualities in regard to export. The exhibits will be judged and points allotted in accordance with the following scale.—First prize, £6; second prize, £3; third prize, £1. Entry fee 10/-.

EXTERNAL APPEARANCE.

Case appearance	5	
Markings and/or labelling	3	
Nailing, strapping and binding	2	
		— 10

ATTRACTIVENESS OF CONTENTS.

Fullness of colour	5	
Evenness of rind texture	5	
Freedom from disease or blemish	5	
		— 15

PACKING.

Fullness of case	5	
Alignment	2	
Wrapping	3	
		— 10

GRADING.

Uniformity of size and shape	5	
Uniformity of colour	5	
Uniformity of texture	5	
		— 15

CONDITION.

Firmness of rind	7	
Absence of waste	10	
Absence of browning	5	
		— 22

QUALITY.

Juiciness	10	
Flavour, including sweetness	10	
Freedom from rag	5	
Thinness of rind	3	
		— 28
Total Points		100

Entries showing at the judging more than 15 per cent. wasty or collapsed fruit or more than 20 per cent. of browning or bad scalding over 40 per cent. or more of the contents of the examined cases will be disqualified. (Competi-

tors will have the option of inspecting one case each, wrapped and unwrapped, prior to judging, and of withdrawing their entry if they think fit.)

ISAACS SHIELD.—A Shield, valued at £20, presented by **MESSRS. M. ISAACS AND SONS LTD., OF LONDON**, will be competed for in perpetuity in the above Class, the Shield to be held for one year by each winner, and to be returned to the Secretary of the Society prior to the opening of the following Show.

1099 Renmark Fruit Growers Co-operated Ltd.

DRIED FRUITS.

Prizes: £2, £1, Card. Entry fee 8/-, Members, 5/-.

CONDITIONS.

Each exhibit must be taken from the run of pack, and from a line of not less than 40 commercial packages, except in the case of tree fruits.

Each entry must be accompanied by a certificate from a Government Inspector to the effect that this condition has been complied with.

Exhibits will be judged primarily as to quality of fruit, and the judge will allot up to 95 points for fruit and up to 5 points for general condition of package, including box, papering and wiring.

CLASS.

1851. CURRANTS, 56-lb. box.
No Entry.

1852. SULTANAS, 60-lb. box.
No Entry.

1853. LEXIAS (Raisins), 56-lb. box.
No Entry.

1854. WALTHAM CROSS RAISINS, 56-lb. box.
No Entry.

1855. PEARS, 28-lb. box.
No Entry.

1856. APRICOTS, 28-lb. box.
No Entry.

1857. PEACHES, 28-lb. box.
No Entry.

1858. NECTARINES, 28-lb. box.
No Entry.

A Special Prize of £5 will be awarded to the most successful exhibitor in the Dried Fruits Classes. Three points will be awarded for a first prize, two points for a second prize, and one point for a third prize.

NUTS.

1859. SOFT SHELL ALMONDS, 56-lb. box.
No Entry.

1860. WALNUTS, 56-lb. box.
1100 B. C. Nichus.

1861. COLLECTION OF NUTS (Soft shells, Filberts and Walnuts), grown by exhibitor (not less than 5 lbs. of each).
No Entry.

Index to Exhibitors in Fruit Sections

Bunyip State School, Bunyip.—824, 825, 826, 827, 828, 829.
Clifford, R. S., c/o Renmark Fruit Growers' Co-operated Ltd., Renmark, Sth. Aust.—1051.
Croydon State School, Croydon.—830, 831, 832, 833, 834, 835.
Doncaster State School.—842, 843, 844, 845, 846, 847.
Doncaster East State School.—836, 837, 838, 839, 840, 841.
East Burwood State School, East Burwood.—848, 849, 850, 851, 852, 853.
Fisher Bros., Private Bag, Pinnaii.—1050, 1062, 1072.
Grant, Ken., J. A., Fairfield Nurseries, Tyabb.—962, 964, 969, 971, 979, 983, 984, 986, 991, 1000, 1002, 1003, 1004, 1005, 1006.
Harcourt Fruitgrowers' Progress Association Ltd., Harcourt.—1044.
Harcourt State School.—860, 861, 862, 863, 864, 865.
Harcourt North State School.—854, 855, 856, 857, 858, 859.
Hastings Catholic School, Hastings.—866, 867, 868, 869, 870, 871.
Hastings State School, Hastings.—872, 873, 874, 875, 876, 877.
Haydon, Estate Claude, Box 255, Red Cliffs.—1092.
Katekar, C. H., c/o Renmark Fruit Growers' Co-operated Ltd., Renmark, S.A.—1051, 1052, 1063, 1073.
Keenan, S. E., Coomealla, via Mildura.—1064.
Lane, Mrs. E. L., Box 147, Merbein.—1077, 1093.
Lenz, A. D., Euston Road, via Mildura.—1053, 1065, 1096.
Lorimer, William K., "Melling," Pakenham.—970, 972, 980, 985, 988, 992, 994, 995.
Moorooduc State School, Moorooduc.—878, 879, 880, 881, 882, 883.
Nichus, B. C., c/o Renmark Fruit Growers' Co-operated Ltd., Renmark, S.A.—1054, 1066, 1067, 1074, 1075, 1078, 1079, 1085, 1086, 1100.
Officer State School, Officer.—884, 885, 886, 887, 888, 889.
Page, E. F., Curlwaa, N.S.W., via Mildura.—1055, 1056, 1068, 1069, 1076, 1080, 1087, 1094, 1095, 1097.
Pakenham Catholic School, Pakenham.—890, 891, 892, 893, 894, 895.
Pakenham State School, Pakenham.—902, 903, 904, 905, 906, 907.
Pakenham Upper State School, Pakenham Upper.—896, 897, 898, 899, 900, 901.
Pearce, T. W., 7 George St., Blackburn.—1045.
Petty, Frank, Park Road, Mitcham.—1007.
Petty, Misses Lois and Joan, Park Road, Mitcham.—965, 968, 973, 974, 977, 978, 981, 987, 989, 993, 996.
Red Hill State School, Red Hill.—908, 909, 910, 911, 912, 913.
Red Hill South State School, Red Hill South.—914, 915, 916, 917, 918, 919.
Renmark Fruit Growers' Co-operated Ltd., Renmark, S.A.—1049, 1099.
Ringwood State School, Ringwood.—920, 921, 922, 923, 924, 925.
Robertson, D., Chowilla, S.A., c/o Renmark Fruit Growers' Co-operated Ltd., Renmark, S.A.—1057, 1058.
Rodwell, R. K., Box 1, Merbein.—1059, 1070.
Scott, S. H., Riverview, Cobram.—1060, 1071, 1081, 1088, 1098.
Somerville State School, Somerville.—926, 927, 928, 929, 930, 931.
Tally Ho Boys' Village, East Burwood.—932, 933, 934, 935, 936, 937.
Thiele, A. R., Main Road, Doncaster.—966, 998, 1009, 1013, 1012, 1014, 1016, 1018, 1022, 1025, 1027, 1029, 1031, 1033, 1034, 1036, 1039, 1041, 1046.
Thiele, E. H., Main Road, Doncaster.—1011, 1013, 1015, 1017, 1019, 1020, 1021, 1023, 1024, 1026, 1028, 1030, 1032, 1035, 1037, 1038, 1040, 1042, 1043, 1047, 1048.
Tyabb Railway State School, Tyabb.—938, 939, 940, 941, 942, 943.
Tyabb Upper State School, Tyabb.—944, 945, 946, 947, 948, 949.
Upton, A. J., Wonga Park, via Croydon.—963, 967, 975, 976, 982, 990, 997, 999, 1001, 1008.
Wantirna State School, Wantirna.—956, 957, 958, 959, 960, 961.
Wantirna South State School, South Wantirna.—950, 951, 952, 953, 954, 955.
Watmuff, E. L., Curlwaa, N.S.W.—1061, 1082.
Webb, W. A., and Son, Main Road, Doncaster.—1083, 1084, 1089, 1090.

P.O.S.

Honey

Distributors for the Victorian Apiarists' Association.

"ALLOWRIE" HONEY is selected from the production of the State's leading Apiaries.

APIARISTS' REQUIREMENTS

Beekeepers supplies of all types regularly carried in stock.

Consult us regarding your requirements.

EXTRACTORS, BOILERS, ENGINES,

SMOKERS, HIVE MATERIAL, Etc.

CO-OPERATIVE MARKETING

In conjunction with the Victorian Apiarists' Association a co-operative Honey Marketing scheme has been developed, providing for expansion of local and overseas markets and maintenance of returns to producer.

Consign your Honey and Beeswax to—

Producers' Co-operative Distributing Society Ltd.

573 FLINDERS LANE, MELBOURNE

Letters: Box 4564 G.P.O., Melbourne.

Telegrams: "Allowrie," Melbourne.
Telephones: MU 8583 (5 lines)

Section 53—Apiculture

JUDGE:
C. E. COTTMAN, Esq.

STEWARD:
E. ROBINSON, Esq.

Prizes: Classes 1862 to 1872—£1, 10/-, Card. Classes 1873 and 1874—£2, 15/-, Card. Entry fee 3/-, Members 2/-.

All Exhibits of the products of the Apiary must be the produce of the exhibitor's own apiary during the preceding twelve months.

Exhibits which are, in the opinion of the judge, wrongly entered in any class, shall be removed to any other class and then judged accordingly.

The Judge shall have the right to sample all exhibits in this Section.

No exhibits produced, purchased or packed within five miles of Melbourne General Post Office will be allowed to compete.

All Honey to be exhibited in standard 1 lb. tall square jars.

Contributions towards the prize money in this section have been made as under:—

PRODUCERS' CO-OPERATIVE DISTRIBUTING SOCIETY LTD., £10/10/-; THE VICTORIAN APIARISTS' ASSOCIATION, £5/5/-.

NATIVE FLORA (Extracted Liquid).

CLASS.

1862. YELLOW BOX (3 jars).

1101 C. D. Cameron.
1102 W. Cameron.
1103 W. Cane.
1104 Mr. and Mrs. J. S. and L. Eagland.
1105 Mr. and Mrs. J. S. and L. Eagland.
1106 W. Howard.

1863. NATIVE FLORA, other than Yellow Box, Light (3 jars).

1107 W. Cane.
1108 O. W. Carter.
1109 Mr. and Mrs. J. S. and L. Eagland.
1110 Mr. and Mrs. J. S. and L. Eagland.
1111 G. Loft.
1112 I. Walker.

1864. NATIVE FLORA, other than Yellow Box, Amber (3 jars).

1113 W. Cane.
1114 Mr. and Mrs. J. S. and L. Eagland.
1115 Mr. and Mrs. J. S. and L. Eagland.
1116 Les. N. Goodall, Senr.
1117 W. Howard.
1118 H. W. Lee.
1119 G. Loft.
1120 P. S. McConnell.
1121 W. T. Rogers.

INTRODUCED FLORA (Extracted Liquid).

1865. INTRODUCED FLORA, Light (3 jars).

1122 W. Cane.
1123 Mr. and Mrs. J. S. and L. Eagland.
1124 Mr. and Mrs. J. S. and L. Eagland.
1125 Les. N. Goodall, Senr.
1126 P. S. McConnell.
1127 W. T. Rogers.

CLASS.

1866. INTRODUCED FLORA, Amber (3 jars).

1128 W. Cane.
1129 Mr. and Mrs. J. S. and L. Eagland.
1130 Mr. and Mrs. J. S. and L. Eagland.
1131 W. H. Holt.
1132 W. T. Rogers.

CANDIED HONEY.

1867. CANDIED HONEY—Hard—Any Flora (3 jars).

1133 W. Cane.
1134 Mr. and Mrs. J. S. and L. Eagland.
1135 Mr. and Mrs. J. S. and L. Eagland.
1136 H. W. Lee.
1137 P. S. McConnell.

1868. CANDIED HONEY—Soft or Creamed—Any Flora (3 jars).

1138 C. D. Cameron.
1139 W. Cameron.
1140 W. Cane.
1141 Mr. and Mrs. J. S. and L. Eagland.
1142 Mr. and Mrs. J. S. and L. Eagland.
1143 W. H. Holt.
1144 P. S. McConnell.
1145 W. T. Rogers.

COMB HONEY.

1869. BEST FRAME OR FRAMES, not less than 5 lbs. Sealed Comb Honey.

1146 C. D. Cameron.
1147 Miss Coral Cameron.
1148 Miss Joyce Cameron.
1149 W. Cane.
1150 Mr. and Mrs. J. S. and L. Eagland.
1151 Mr. and Mrs. J. S. and L. Eagland.
1152 P. S. McConnell.

1870. BEST THREE SECTIONS, Comb Honey.

No Entry.

BEESWAX.

(In One Block, not less than 5 lbs.).

1871. WHITE.

1153 W. Cane.
1154 W. Howard.
1155 P. S. McConnell.

CLASS.

1872. PALE YELLOW.

1156 W. Cane.
1157 W. Howard.
1158 G. Loft.
1159 P. S. McConnell.

1873. BEST GENERAL EXHIBIT, Products and By-products of an apiary—not more than 16 square feet.

No Entry.

GRAND AGGREGATE PRIZE—Most successful exhibitor.

Three points will be awarded for a first prize, two points for a second prize, and one point for a third prize, in each numbered class.

Scale of points for judging:—

LIQUID HONEY.

Flavour	25
Density	25
Colour	25
Aroma	10
Clearness	10
Brightness	5
	100

CANDIED HONEY.

Flavour	30
Colour	25
Fineness of grain	25
Regularity of grain	10
Aroma	10
	100

BEESWAX.

Aroma	10
Colour	25
Clearness (transparency)	25
General Appearance	20
Tenacity	20
	100

Index to Exhibitors in Apiculture Section

Cameron, C. D., 22 Patrick Street, Stawell.—1101, 1138, 1146.
Cameron, Miss Coral, 22 Patrick Street, Stawell.—1147.
Cameron, Miss Joyce, 22 Patrick Street, Stawell.—1148.
Cameron, W. Wood Street, Stawell.—1102, 1139.
Cane, W., Box 19, Maffra.—1103, 1107, 1113, 1122, 1128, 1133, 1140, 1149, 1153, 1156.
Carter, O. W., "Greendale," Bajool, Queensland.—1108.
Eagland, Mr. and Mrs. J. S. and L., Moorabbin Road, Cheltenham.—1104, 1105, 1109, 1110, 1114, 1115, 1123, 1124, 1129, 1130, 1134, 1135, 1141, 1142, 1150, 1151.
Goodall, Les N., Senr., Rocky Creek, Millmerran, Queensland.—1116, 1125.
Holt, W. H., "Pen-y-Lan," Almurta.—1131, 1143.
Howard, W., Private Bag, Glenorchy.—1106, 1117, 1154, 1157.
Lee, H. W., Broadford.—1118, 1136.
Loft, G., Box 31, Balmoral.—1111, 1119, 1158.
McConnell, P. S., Box 109, Barham, N.S.W.—1120, 1126, 1137, 1144, 1152, 1155, 1159.
Rogers, W. T., Koroop, via Kerang.—1121, 1127, 1132, 1145.
Walker, I., Box 24, Maryborough.—1112.

DOGS

Section 54 — Dogs

CHAMPIONSHIP SHOW.

To be held under the Rules and Regulations of the Kennel Control Council, which is conducted under the auspices of this Society, and with which the Society is affiliated. A copy of the Rules and Regulations may be inspected at the office of the Society.

JUDGES.—J. Soler, Esq., of New Zealand, all except Australian Breeds; F. A. Longmore, Esq., all Australian Breeds.

In all cases where an adjudication involves breeds scheduled to be judged by more than one judge, those judges will confer.

STEWARDS.—William Cockbill, Esq., Steward-in-Chief; Messrs. E. J. Bennett, W. H. Brilliant, N. F. Coles, G. McEwin Duncan, C. Kelly, R. Myers, J. S. Rowles and H. T. C. Woodfull.

This Show incorporates the Championship Shows of the Chow Chow Club of Australia, St. Bernard Club of Australia and Victorian Cairn Terrier Club.

ENTRY FEE.—Unless otherwise stated: Members of the Royal Agricultural Society of Victoria, 3/-; Non-Members of the Royal Agricultural Society of Victoria, 4/- each entry.

PRIZES:—Unless otherwise stated the prizes in each class are: First, £1 and Card; second, 10/- and Card; third, Card. Plain ribbons will be issued in the judging rings merely as an indication to the spectators of the judge's awards—blue for first, red for second and white for third.

Kennel Control Council Challenge Certificates, with inscribed blue ribbons, also Reserve Challenge Certificates, are offered at this Show, one of each certificate for each sex of every breed, at the discretion of the judges. On application to and confirmation by the Kennel Control Council, any dog which wins not fewer than four Challenge Certificates as distinct from Reserve Challege Certificates under not fewer than four different judges at different Shows, and gains a total of 100 points, shall be known as a K.C.C. Champion. Points shall be allotted as follows:—(a) Each Challenge Certificate winner — 10 points, plus 1 point for every dog and bitch six months of age or over entered in an ordinary class for the breed; (b) 25 points for each winner in the following groups, provided that no exhibit shall receive more than a total, in all, of 25 points at any one Show: Group 1, Toys; Group 2, Sporting Terriers; Group 3, Gun Dogs; Group 4, Sporting, other than Terriers or Gun Dogs; Group 5, all others. Dogs holding Kennel Control Council or other approved Challenge Certificates of any degree of the type awarded previous to 1st January, 1941, shall be permitted to qualify for the title merely by winning a total, in all, of four certificates under four different judges at different Shows, regardless of the point value.

Challenge and Reserve Challenge Certificates may be awarded to both sexes in classes which are for dogs and bitches together, also to every breed entered in the "Any other Recognised Breeds' Classes."

The judges are empowered and are instructed not to award any prize to any animal which they consider is not of sufficient merit.

PAYMENT OF PRIZES.—All Special Prizes and prize money will be posted to the winners after the Show.

EXHIBITS DUE AT SHOW.—All exhibits entered in the ordinary classes must be benched by 9.30 a.m. on the day they are due to be exhibited. See headings to Groups. Intending exhibitors are warned not to make an entry unless they are prepared strictly to observe this condition.

Every dog must be provided with a suitable collar and chain or a lead, but they must be benched with chains of metal. No cages may be used for dogs other than those provided or approved by the Society, and nothing which will affect the view of the public may be added to the cages. Not more than one exhibit may occupy any one bench or cage. A dog may not be so placed on the bench or in a cage as to be away from the view of the public. The position of exhibit numbers on benches or cages may not be altered.

EXHIBIT NUMBERS.—These will be posted to exhibitors before the Show. When dogs are being judged the handler must wear the exhibit number of only the dog being handled.

VETERINARY INSPECTION.—No dog will be admitted to the Show until submitted to veterinary examination and its exhibit number is stamped "Pass to Ring." Examinations will take place between 8.30 and 9.30 a.m. on the day on which each group is exhibited and as stated herein under the title "All Breeds Classes."

JUDGING.—Judging will commence punctually at 10 a.m. on the day on which each Group is exhibited (see headings to Groups). In the case of Special Prizes in which dogs from different Groups are required to meet, the elimination awards will be made immediately judging is completed in each Group, and the final award will be made on the last day of the Show.

In view of the need to expedite judging, exhibitors will be held wholly responsible for having their dogs in the judging rings immediately they are required for judging. After the Judge's Steward has given word to the judge to proceed with the judging of a competition, no other exhibit may enter the judging ring until after

that competition has been completed. Exhibits which are not brought promptly to the rings when called, and exhibits, the owners or handlers of which omit to obey the orders of the Stewards, or are wearing more than one exhibit number, may be refused admission to the rings.

EXERCISING EXHIBITS.—By arrangement with the Superintendent, exhibitors will be permitted to exercise their dogs for a short time each day.

Except as stated herein, no exhibit may be absent from its bench unless for the purpose of being judged.

FREE CARE AND RETURN.—Dogs will be received and benched, fed and attended to without charge. Certificates for the free return by train of unsold dogs brought to the Show by train will be issued on application to the Superintendent.

REGISTRATION NECESSARY.—Prior to entry all dogs must be registered, or transferred or leased to present ownership direct with the Kennel Control Council, 422 Collins Street, Melbourne. The fees per dog are as follow:—

	Financial Members of the K.C.C.	Non. Members of the K.C.C.
(a) From a notified litter	2/-	3/-
(b) Not from a notified litter	2/6	4/-
Transfer of Ownership or Lease (per dog)	2/-	3/-
Annual Subscription to the K.C.C. (optional)	5/-	

Dogs registered with a body recognised by the K.C.C. must, nevertheless, be registered on the usual form with the K.C.C., and the registration certificate produced when no registration fees shall be charged.

WITHDRAWAL OF ENTRY.—In order to prevent unnecessary preparation of benches, etc., the Society reserves the right to impose a fine of 10/- for each and every entered dog not exhibited unless notification of withdrawal from competition is sent the Society before the Show.

DISPLAY OF ADVERTISING.—Exhibitors will be permitted to display approved advertising material on the benches and cages allotted their exhibits. The display must be executed attractively, not in handwriting, and shall be removed promptly if deemed undesirable. It shall not go beyond the following: (1) A space not exceeding 2 ft. wide by 8 in. deep at the back of the bench; (2) The name, address and telephone number of the Kennel or exhibitor, or both; (3) The name of the exhibit; (4) A properly approved stud card of the exhibit, whether dog or bitch. Stud cards may mention wins at other fixtures; (5) Suitable words offering dogs and/or puppies for sale, but not actually naming any dog or puppy which is not exhibited, and not quoting any prices; (6) photographs and illustrations of the dog exhibited; (7) General decorative material other than announcements.

LOCKERS.—A limited number of lockers, with keys, will be available for the use of exhibitors at a charge of 2/6 for two days' use. Reservations and payments may be made at time of entry.

OWNER'S RISK.—The Society will be most anxious for the care and safety of dogs sent for exhibition, or any other property entrusted to it, but it must be understood distinctly by exhibitors, and all other persons, that the Society will not be responsible for the loss, detention of or damage to any dog or other property, whether arising from accident, or other cause whatever, or from any act or omission of itself, its officers, agents, servants, or others.

DEFINITION OF CLASSES.—PUPPY.—For dogs of six and not exceeding twelve months of age.

JUNIOR.—For dogs of six and not exceeding eighteen months of age.

NOVICE.—For dogs six months of age or over which have not won a first prize in any class at any exhibition (subject to footnote), Local, Encouragement, Maiden, Brace, Team, Litter, and all Puppy Classes excepted, or which have not won a Challenge Certificate, regardless of any class in which they competed.

LIMIT.—For dogs six months of age or over which have not won a total of four first prizes in any limit and/or Australasian-bred and/or Open Classes at any exhibition (subject to footnote).

OPEN.—For all dogs six months of age or over. If confined to a breed or variety, for all dogs of that breed or variety. The word "variety" shall be taken as referring to the pure bred varieties, for which a separate register is kept by the Kennel Control Council at the date of the exhibition at which the classes are offered.

NOTE.—The age of all dogs shall be computed from and inclusive of the day of their birth to midnight of the first day on which the breed is exhibited.

Wins at Parades shall count at subsequent Parades only, but wins at Shows shall count at subsequent Parades and Shows. Only wins up to and including the day before entries close shall count.

SPECIAL PRIZES.

ALL BREEDS.

In each of the five Groups, the Kennel Control Council will present Special Certificates to the Best Dog and the Best Bitch and Group Cards (which carry 25 points towards the title of "K.C.C. Champion") to the Best Dog or Bitch in the Group.

SPOONS, presented by "THE ARGUS," will be awarded as under:—

Best Dog in Show.
Best Bitch in Show.

GROUP 2.

BULL TERRIERS.

Inscribed sash donated by the Bull Terrier Club of Australia for best Bull Terrier Dog or Bitch.

Catering Completely for Canine Contentment

Specialists in making "Good Companions Better," Rudduck's maintain a comprehensive service which includes a wide range of proved Dog Medicines plus their Dog Hospital for all canine needs. Do not hesitate to call or write for advice about your dog's welfare.

RUDDUCK'S

DOG SHOP —

No. 2 The Causeway (opp. Myers)
'Phone: Central 3719

DOG HOSPITAL —

Point Nepean Road, Moorabbin
'Phone: XU 2891

HOURS: 9 a.m. to 5 p.m.

CAIRN TERRIERS.

Because this Show incorporates the Championship Show of the Victorian Cairn Terrier Club, Special Certificates, presented by the Kennel Control Council, will be awarded as follow:—

Best Cairn Terrier entered in the Puppy Dog Class.
Best Cairn Terrier entered in the Puppy Bitch Class.
Best Cairn Terrier Dog or Bitch.

Victorian Cairn Terrier Club's Trophy, engraved and valued at £1/1/-, for Best Cairn Terrier Dog or Bitch.

Members of the Victorian Cairn Terrier Club, financial at 13th September, 1947, will compete for the following trophies, each valued at not less than 10/6, and presented by donors as follow:—

Miss G. K. Garrard—Best Dog.
Miss G. K. Garrard—Best Bitch.
Miss D. Chandler—Best Dog entered in the Open Class.
Mrs. C. M. Thompson—Best Bitch entered in the Open Class.
Miss E. Grice—Best Dog entered in the Limit Class.
Mrs. J. MacLaren—Best Bitch entered in the Limit Class.
E. Wykes—Best Dog entered in the Novice Class.
Mrs. J. MacLaren—Best Bitch entered in the Novice Class.
R. P. Seeber—Best Dog entered in the Puppy Class.
Miss M. Skene—Best Bitch entered in the Puppy Class.

GROUP 3.

GUNDOGS.

THE SAM SHALLARD TROPHIES, engraved and valued at £2/2/- each, provided from a fund founded by the Sporting Dog Club of Victoria:—

Best Pointer Dog or Bitch.
Best Setter Dog or Bitch.
Best Spaniel or Retriever Dog or Bitch.

FOUR MEDALS (presented by A. G. PENNELL, Esq.), will be awarded as under:—

Best Pointer Puppy Dog or Bitch.
Best Pointer Dog.
Best Pointer Bitch.
Best Setter Dog or Bitch.

GROUP 5.

CHOW CHOWS.

Because this Show incorporates the Championship Show of the Chow Chow Club of Australia, special Certificates presented by the Kennel Control Council will be awarded as follow:—

Best Chow Chow entered in the Puppy Dog Class.
Best Chow Chow entered in the Puppy Bitch Class.
Best Chow Chow Dog or Bitch.

Points scored at this Show will count toward the F. W. E. OWEN MEMORIAL TROPHY. Details may be obtained from the Hon. Secretary of the Chow Chow Club of Australia.

Engraved Trophy presented by the President of the Chow Chow Club of Australia, C. Green, Esq., will be awarded to the Best Chow Chow Dog or Bitch.

Members of the Chow Chow Club of Australia, financial at 9th August, 1947, will compete for the following trophies, each valued at not less than 10/6, and presented by donors as follow:—

Mrs. H. Linsell—Best Dog entered in the Puppy Class.
H. Linsell—Best Bitch entered in the Puppy Class.
E. P. Owen—Best Dog entered in the Novice Class.
Mrs. R. Martin—Best Bitch entered in the Novice Class.
Mrs. S. Macey—Best Dog entered in the Limit Class.
Mrs. E. P. Owen—Best Bitch entered in the Limit Class.
C. Atkins—Best Dog entered in the Open Class.
T. O'Halloran—Best Bitch entered in the Open Class.
Inscribed sashes presented by Mr. G. H. Press.
Best Chow Chow Dog.
Best Chow Chow Bitch.

THE TENG TROPHY, engraved and valued at £5/5/- (presented by **J. DAVIES**, Esq.), for the Best Chow Chow entered in the Puppy Dog or Bitch Classes at the Championship Show of the Chow Chow Club of Australia, which this year is the Royal Melbourne Show. For competition among members of the Chow Chow Club of Australia, financial at 9th August, 1947. Puppies of all ages are eligible. To be won twice in succession or three times in all by the same exhibitor. A SILVER MEDAL will be presented by the donor to commemorate each annual win. Previous winners: R. Atkins (1), E. Bayfield (1), Mrs. W. Manning (1), J. White (1), H. W. Hill (1).

DALMATIANS.

THE "MILDEN-HALL" CUP, engraved and valued at £5/5/-, (presented by **V. BECKETT DEAR**, Esq.), for the Best Dalmatian entered in the Puppy Dog or Bitch Classes (donor not competing in those classes).

GREAT DANES.

Engraved Trophy valued at £3/3/-, donated by Mrs. J. W. Croft, for Best Great Dane Dog or Bitch.

ST. BERNARDS.

Because this Show incorporates the Championship Show of the St. Bernard Club of Australia, special Certificates, presented by the **KENNEL CONTROL COUNCIL**, will be awarded as follow:—

Best St. Bernard entered in the Puppy Dog Class.
Best St. Bernard entered in the Puppy Bitch Class.
Best St. Bernard Dog or Bitch.

Mr. and Mrs. G. H. Press—Trophy for Best Exhibit.

Members of the St. Bernard Club of Australia, financial at 9th August, 1947, will compete for the following trophies, each valued at not less than 10/6, and presented by donors as follow:—

H. L. Maude—Best Exhibit.
Mrs. L. V. Smith—Best of opposite sex to the foregoing trophy.
Mrs. P. Press—Best Dog entered in a Puppy Class.
G. H. Press—Best Bitch entered in a Puppy Class.
Mrs. R. Kook—Best Dog entered in a Limit Class.
Miss S. Destes—Best Bitch entered in a Limit Class.

ALL BREEDS CLASSES.

SEE CLASSES 1876 TO 1881; 1917 TO 1922; 1983 TO 1988 AND 2065 TO 2070.

In the case of exhibits competing in the Finals of Classes 1876 to 1881, 1917 to 1922, 1983 to 1988, and 2065 to 2070, veterinary inspection will take place between 12.45 p.m. and 1.30 p.m. on Saturday, 27th September, 1947.

GROUP 1.

TOY BREEDS.

To be Exhibited on Friday, 19th September, from 9.30 a.m. to 9.30 p.m.

To be judged on Friday, 19th September (see times following the breed headings).

Entry fee: Members of R.A.S. of V., 3/-; Non-Members of the R.A.S. of V., 4/- per entry (unless otherwise stated).

In Group 1, exhibits, to be eligible, must have been whelped as follows:—

Puppies (Group 1).—On or between 20th September, 1946, and 20th March, 1947.
Others (Group 1).—On or before 20th March, 1946.

Explanatory.—In the particulars which follow, Ch. denotes Champion. The prefixes, K.C.C. and Eng., indicate that the particular title was awarded by the Kennel Control Council, and/or the Kennel Club of England.

The numbers of points below each breed-heading are the points each Challenge Certificate winner in the breed will gain toward the title of K.C.C. Champion.

The letter w. means whelped, s. sire, and d. dam, and in those Classes which are for both dogs and bitches, the sign (d) denotes dog, and (b) bitch.

THE "ORLANDO GOLD MEDAL WINES" PUPPY STAKES.

SPECIAL PRIZES (of which £25 is presented by **G. GRAMP AND SONS LIMITED, MAKERS OF ORLANDO GOLD MEDAL WINES**). Entry fee 5/-.

To be judged at 7.45 p.m. on Friday, 19th September, 1947.

For Groups 1 and 4, Puppies whelped on or between 20th September, 1946, and 20th March, 1947. Limited to dogs and bitches entered and competing in at least one ordinary class at this Show (unless otherwise determined). In each of the following Stakes the prizes will be: First, £2 and Card; second, £1 and Card; third, 10/- and Card.

£25 FINAL.

To be judged at 1.45 p.m. on Saturday, 27th September.

The three place-getters in each of the following and similar Puppy Stakes offered for other Groups, will be eligible to compete in the "Orlando Gold Medal Wines" Puppy Stakes Final, without further entry fee for prizes of: First, £12 and Card; second, £6 and Card; third, £4 and card; fourth, £3. For further conditions see head of Section under the title "All Breeds Classes."

CLASS.
1876. PUPPY DOG.

(To be judged at 7.45 p.m.)

(2) Mrs. O. G. Parker, "Ming Toi of Olberla" (32848) (Pekingese). (Also in Class 1884.)
(3) Mrs. K. D. Griffiths, "Feng Nang Yen Kee Lu" (33072) (Pekingese). (Also in Classes 1878, 1884 and 1885.)
(7) A. G. Price, "Wing Fly of Kwangsi" (33433) (Pekingese). (Also in Classes 1878, 1880, 1884, 1885 and 1886.)
(9) A. G. Price, "Meong Gem of Kwangsi" (33462) (Pekingese). (Also in Classes 1878, 1880, 1884, 1885 and 1886.)
(10) T. Bundara, "Changie Showman Fu" (33825) (Pekingese). (Also in Class 1884.)
(53) Mrs. R. Marsh, "Marville Matchless" (33728) (Pomeranian). (Also in Classes 1878, 1880, 1892 and 1893.)
(54) Mrs. H. Mildenhall, "Attaque Monty's Double" (32451) (Pomeranian). (Also in Classes 1892 and 1893.)
(86) Miss M. Nielsen, "Prince Midas of Leprena" (32607) (Pug). (Also in Classes 1900 and 1902.)
(118) Mrs. M. Stewart, "James of Bowenvale" (32090) (Silky Terrier). (Also in Classes 1906 and 1908.)
(119) A. D. Macdonald, "Rex of Tibet" (31477) (Silky Terrier). (Also in Class 1906.)
(120) Mrs. E. Lang, "Langbrae Boy" (33770) (Silky Terrier). (Also in Class 1906.)
(121) Kelso Kennels, "Sparks of Kelso" (33453) (Silky Terrier). (Also in Class 1906.)
(745) C. A. Venables, "Roland of Atlas" (33928) (Deerhound). (Also in Class 2038.)
(755) C. A. Venables, "Boris of Sarova" (34303) (Borzoi). (Also in Classes 2041 and 2042.)
(767) Mrs. H. and R. Marsh "Berneray Petit Monsieur" (33514) (Dachshund). (Also in Classes 2046 and 2048.)
(796) P. C. Light, "Ruby's Selected" (34007) (Greyhound). (Also in Class 2054.)
(809) B. W. Cowan and P. R. Gibson, "Glen Cavern Gangster" (33459) (Whippet). (Also in Classes 1878, 2057 and 2058.)

1877. PUPPY BITCH.

(Not to be judged before 7.55 p.m.)

(36) Mrs. A. Vaughan, "Wei Toi of Belfields" (34033) (Pekingese). (Also in Classes 1879, 1881, 1888, 1889, 1890 and 1891.)
(37) T. Bundara, "Changti Lotus Fly" (33826) (Pekingese). (Also in Classes 1888 and 1889.)
(38) A. G. Price, "Mee Gem of Kwangsi" (33461) (Pekingese). (Also in Class 1888.)
(39) Mrs. F. Jowett, "Cingalie Suey" (34181) (Pekingese). (Also in Class 1888.)
(71) Mrs. F. G. FitzGerald, "Raewood Sunglow" (33342) (Pomeranian). (Also in Classes 1879, 1881, 1896, 1897 and 1898.)
(72) Mrs. F. G. FitzGerald, "Raewood Red Imp" (33344) (Pomeranian). (Also in Classes 1879, 1881, 1896, 1897 and 1898.)
(73) Mrs. E. A. Bennett, "Caledonian Zanette" (33581) (Pomeranian). (Also in Classes 1879, 1881, 1896, 1897 and 1898.)
(74) Mrs. C. E. Liversidge, "Waverley Gold Goose" (33035) (Pomeranian). (Also in Classes 1879, 1881, 1896, 1897 and 1898.)
(76) W. H. Ryan, "Willdor Tiny Tots" (33375) (Pomeranian). (Also in Classes 1896, 1898 and 1899.)
(199) Mrs. M. Sheehan, "Ainsley Toy Belle" (33325) (Pug). (Also in Classes 1879 and 1903.)
(148) J. S. Lang, "Langbrae Wee Marg" (32913) (Silky Terrier). (Also in Class 1910.).
(149) Mrs. E. Lang, "Langbrae Maid" (33765) (Silky Terrier). (Also in Class 1910.)
(155) Kelso Kennels, "Miranda of Kelso" (32514) (Silky Terrier). (Also in Classes 1879, 1910 and 1911.)
(744) C. A. Venables, "Dinah of Atlas" (33929) (Deerhound). (Also in Class 2038.)
(778) Miss Susan Mitchell, "Ardmore Augusta" (33744) (Dachshund). (Also in Classes 2050 and 2051.)
(807) R. W. Cowan and P. R. Gibson, "Calpin Bartie Delia" (33069) (Whippet). (Also in Class 2057.)
(814) L. O. Beilby, "Rosevale Gaiety" (33852) (Beagle). (Also in Classes 2060 and 2061.)

THE "TUCKER BOX DOG FOOD" NOVICE STAKES.

SPECIAL CASH PRIZES (of which £25 is presented by G. W. PENNELL, MAKER OF "TUCKER BOX DOG FOOD"). Entry fee 5/-. To be judged immediately after the foregoing two classes on Friday, 19th September.

For Groups 1 and 4 Novices whelped on or before 20th March, 1947. Limited to dogs and bitches entered and competing in at least one ordinary class at this Show (unless otherwise determined). In each of the following Stakes the prizes will be: First, £2 and Card; second, £1 and Card; third, 10/- and Card.

£25 FINAL.

To be judged immediately after the Puppy Stakes Final on Saturday, 27th September.

The three place-getters in each of the following and similar Novice Stakes offered for other Groups will be eligible to compete in the "Tucker Box Dog Food" Novice Stakes Final, without further entry fee, for prizes of: First, £12 and Card; second, £6 and Card; third, £4 and Card; fourth, £3. For further conditions see head of Section under the title "All Breeds Classes."

CLASS.
1878. NOVICE DOG.

(Not to be judged before 8.5 p.m.).

(3) Mrs. K. D. Griffiths, "Feng Nang Yen Kee Lu" (33072) (Pekingese). (Also in Classes 1876, 1884 and 1885.)
(7) A. G. Price, "Wing Fly of Kwangsi" (33433) (Pekingese). (Also in Classes 1876, 1880, 1884, 1885 and 1886.)
(9) A. G. Price, "Meong Gem of Kwangsi" (33462) (Pekingese). (Also in Classes 1876, 1880, 1884, 1885 and 1886.)
(11) T. Bundara, "Bhudda of Yang Yang" (32478) (Pekingese). (Also in Class 1885.)
(53) Mrs. R. Marsh, "Marville Matchless" (33728) (Pomeranian). (Also in Classes 1876, 1880, 1892 and 1893.)
(57) Mrs. M. Kavanagh, "Waverley Sunshine" (34132) (Pomeranian). (Also in Classes 1893, 1894 and 1895.)
(58) Miss M. Smith, "Beau-Ideal Unique" (31536) (Pomeranian). (Also in Classes 1880, 1893, 1894 and 1895.)
(59) Mrs. A. H. Monerieff, "Bernie" (32939) (Pomeranian). (Also in Class 1893.)

Beddome's Famous Dog Medicines

Alterative Mixture.—A recuperative tonic. Highly recommended by leading breeders. **2/6, 5/-** per bottle.

Puppy Worm Syrup.—The safest medicine for worms in young dogs. **2/-** per bottle.
Beddome's Dog Soap.—This excellent Dog Soap is a first-rate cleanser, and contains no free Alkali. Keeps the coat healthy and glossy. **1/-** per cake.

Booklet ---'Hints to Dog Owners'

PRICE 8d.—Posted

Price List of Dog Medicines on Application.

Full Stocks of all our Dog Medicines are obtainable in New South Wales, South Australia, Western Australia, Tasmania.

If unobtainable from your chemist, send direct to—

R. W. Beddome & Co.

Chemists (Dog Medicines a Specialty)

215-217 SWANSTON STREET, MELBOURNE

SYDNEY AGENTS.—Walther & Stevenson, George Street, Sydney; A. Newman, Chemist, Randwick; Anthony Horden's; Eustace and McCulloch Ltd., Albury; H. Williams and Son, Wagga; T. S. Leahy, Orange.
SOUTH AUSTRALIA.—All leading Chemists in Adelaide and Suburbs; also Chas. Moore & Co., Birks Chemists Ltd.
TASMANIA.—A. P. Miller & Son, Chemists, Hobart, and leading Chemists throughout the State.

(89) Miss J. E. and J. W. Bradshaw, "Prince of Westpier" (32318) (Pug). (Also in Classes 1900, 1901 and 1902.)
(122) Kelso Kennels, "Noble Prince of Kelso" (31224) (Silky Terrier). (Also in Class 1907.)
(769) J. Button, "Pete of Ugbrooke" (33729) (Dachshund). (Also in Classes 1880, 2047, 2048 and 2049.)
(797) J. T. Cooper, "Tinkerman" (34164) (Greyhound). (Also in Classes 1880 and 2055.)
(809) R. W. Cowan and P. R. Gibson, "Glen Cavern Gangster" (33459) (Whippet). (Also in Classes 1876, 2057 and 2058.)

CLASS.
1879. NOVICE BITCH.
(Not to be judged before 8.15 p.m.).
(36) Mrs. A. Vaughan, "Wei Toi of Belfields" (34033) (Pekingese). (Also in Classes 1877, 1881, 1888, 1889, 1890 and 1891.)
(40) A. G. Price, "Wong Leong of Kwangsi" (30187) (Pekingese). (Also in Classes 1881, 1889, 1890 and 1891.)
(41) A. G. Price, "Wee Gem of Kwangsi" (30189) (Pekingese). (Also in Classes 1881, 1889, 1890 and 1891.)
(42) Mrs. O. G. Parker, "Lotus Blossom of Olberlu" (31077) (Pekingese). (Also in Class 1889.)
(43) Mrs. M. R. Campigli, "Changte Cherri Chu" (29106) (Pekingese). (Also in Classes 1881, 1889 and 1890.)
(71) Mrs. F. G. FitzGerald, "Raewood Sunglow" (33342) (Pomeranian). Also in Classes 1877, 1881, 1896, 1897 and 1898.)
(72) Mrs. F. G. FitzGerald, "Raewood Red Imp" (33344) (Pomeranian). (Also in Classes 1877, 1881, 1896, 1897 and 1898).
(73) Mrs. E. A. Bennett, "Caledonian Zanette" (33581) (Pomeranian). (Also in Classes 1877, 1881, 1896, 1897 and 1898.)
(74) Mrs. C. E. Liversidge, "Waverley Gold Gown" (33035) (Pomeranian). (Also in Classes 1877, 1881, 1896, 1897 and 1898.)
(78) Miss M. Smith, "Beau-Ideal Vanity" (31537) (Pomeranian). (Also in Classes 1881, 1897, 1898 and 1899.)
(100) Mrs. M. Sheehan, "Ainsley Toy Belle" (33325) (Pug). (Also in Classes 1877 and 1903.)
(151) H. R. Langdon, "Lady Janice" (32255) (Silky Terrier). (Also in Classes 1910 and 1911.)
(155) Kelso Kennels, "Miranda of Kelso" (32514) (Silky Terrier). (Also in Classes 1877, 1910 and 1911.)
(762) C. A. Venables, "Daphne of Atlas" (32532) (Borzoi). (Also in Class 2043.)
(764) A. L. McGuigan, "Dvina of Atlas" (33877) (Borzoi). (Also in Class 2043.)
(866) R. W. Cowan and P. R. Gibson, "Glen Cavern Glamour Girl" (33460) (Whippet). (Also in Class 2057.)

THE "ALSATIAN PAINTS" LIMIT STAKES.

SPECIAL PRIZES (of which £25 is presented by **THE W. C. DAVIS PAINT CO., MAKERS OF "ALSATIAN" BRAND PAINTS).** Entry fee 5/-. To be judged immediately after foregoing four classes on Friday, 19th September, 1947.

For Group 1 Limit Dogs and Bitches whelped on or before 20th March, 1947. Limited to dogs and bitches entered and competing in at least one ordinary class at this Show (unless otherwise determined). In each of the following Stakes the prizes will be: First, £2 and Card; second, £1 and Card; third, 10/- and card.

£25 FINAL.

To be judged immediately after the Novice Stakes Finals on Saturday, 27th September.

The three place-getters in each of the following and similar Limit Stakes offered for other Groups will be eligible to compete in the "Alsatian Paints" Limit Stakes Final, without further entry fee, for prizes of: First, £12 and Card; second, £6 and Card; third, £4 and Card;

fourth, £3. For further conditions see the head of Section under the title "All Breeds Classes."

CLASS.
1880. LIMIT DOG.

(Not to be judged before 8.25 p.m.).

(7) A. G. Price, "Wing Fly of Kwangsi" (33463) (Pekingese). (Also in Classes 1876, 1878, 1884, 1885 and 1886.)
(9) A. G. Price, "Meong Gem of Kwangsi" (33462) (Pekingese). (Also in Classes 1876, 1878, 1884, 1885 and 1886.)
(19) T. Bundara, "Chog of Ch'Eng" (29116) (Pekingese). (Also in Class 1886.)
(23) Mrs. A. H. Moncrieff, "Wong of Kwangsi" (27241) (Pekingese). (Also in Class 1886.)
(24) Mrs. M. Curtis, "Sante-Fe Chiang Kai Shek" (33191) (Pekingese). (Also in Classes 1886 and 1887.)
(25) Mrs. R. S. Burridge, "Chan San-Toi of Inglewood" (27819) (Pekingese). (Also in Class 1886.)
(27) Mrs. K. D. Griffiths, "Sun Ho Tu of Feng Nang" (31627) (Pekingese). (Also in Class 1886.)
(53) Mrs. R. Marsh, "Marville Matchless" (33728) (Pomeranian). (Also in Classes 1876, 1878, 1892 and 1893.)
(58) Miss M. Smith, "Beau-Ideal Unique" (31536) (Pomeranian). (Also in Classse 1878, 1893, 1894 and 1895.)
(60) N. Hawkless, "Hawklock My Desire" (34236) (Pomeranian). (Also in Class 1894.)
(61) Mrs. F. G. FitzGerald, "Glenara Gold Ray" (31666) (Pomeranian). (Also in Class 1894).
(747) C. A. Venables, "Macarthur of Atlas" (23353) (Deerhound). (Also in Class 2039).
(769) J. Button, "Pete of Ugbrooke" (33729) (Dachshund). (Also in Classes 1878, 2047, 2048 and 2049).
(797) J. T. Cooper, "Tinkerman" (34164) (Greyhound). (Also in Classes 1878 and 2055).
(811) R. W. Cowan and P. R. Gibson, "Tom Thumb" (31523) (Whippet). (Also in Class 2058).

1881. LIMIT BITCH.

(Not to be judged before 8.35 p.m.)

(36) Mrs. A. Vaughan, "Wee Toi of Belfields" (34033) (Pekingese). (Also in Classes 1877, 1879, 1888, 1889, 1890 and 1891).
(40) A. G. Price, "Wong Leong of Kwangsi" (30187) (Pekingese). (Also in Classes 1879, 1889, 1890 and 1891).
(41) A. G. Price, "Wee Gem of Kwangsi" (30189) (Pekingese). (Also in Classes 1879, 1889, 1890 and 1891).
(43) Mrs. M. R. Campigli, "Changte Cherri Chu" (29106) (Pekingese). (Also in Classes 1879, 1889 and 1890).
(47) Mrs. O. G. Parker, "Nik-Kee of Si-Kiang" (26320) (Pekingese). (Also in Classes 1890 and 1891).
(48) T. Bundara, "Changte Pearl" (33824) (Pekingese). (Also in Class 1890).
(71) Mrs. F. G. FitzGerald, "Raewood Sunglow" (33342) (Pomeranian). (Also in Classes 1877, 1879, 1896, 1897 and 1898).
(72) Mrs. F. G. FitzGerald, "Raewood Red Imp" (33344) (Pomeranian). (Also in Classes 1877, 1879, 1896, 1897 and 1898).
(73) Mrs. E. A. Bennett, "Caledonian Zanette" (33581) (Pomeranian). (Also in Classes 1877, 1879, 1896, 1897 and 1898).
(74) Mrs. C. E. Liversidge, "Waverley Gold Gown" (33035) (Pomeranian). (Also in Classes 1877, 1879, 1896, 1897 and 1898).
(78) Miss M. Smith, "Beau-Ideal Vanity" (31537) (Pomeranian). (Also in Classes 1879, 1897, 1898 and 1899).
(162) Bowenvale Kennels, "Bright Girl of Riverview" (26641) (Silky Terrier). (Also in Class 1912).
(761) C. A. Venables, "Eleanor of Atlas" (28850) (Borzoi). (Also in Class 2043).
(791) E. L. Foster, "Josephine of Brunswick" (32048) (Dachshund). (Also in Class 2052).
(812) R. W. Cowan and P. R. Gibson, "Jean of Robern" (31705) (Whippet). (Also in Class 2059).

TOY POODLES.

(11 Points).

(To be judged at 10 a.m.)

CLASS.
1882. TOY POODLE DOG (Open).

1 E. E. Davison, "K.C.C. Ch. Pertama Boy of Tempe" (18851), w. 24th January, 1938, bred by Mrs. J. L. Elliott, s. Diamond King of Curzon, d. La Moselle.

Challenge Certificate.—Best Dog.

1883. TOY POODLE BITCH (Open).

No Entry.

PEKINGESE.

(25 Points).

(Not to be judged before 10.5 a.m.)

1884. PEKINGESE PUPPY DOG.

2 Mrs. O. G. Parker, "Ming Toi of Olberlu" (32848), w. 3rd February, 1947, bred by exhibitor, s. Changte Sun-Yet-Sen, d. Wee Pekin. (Also in Class 1876).
3 Mrs. K. D. Griffiths, "Feng Nang Yen Kee Lu" (33072), w. 7th March, 1947, bred by exhibitor, s. Sante-Fe Monteray, d. See Kee of Feng Nang. (Also in Classes 1876, 1878 and 1885).
4 Mrs. R. Taylor, "Boomah Smokee" (34080), w. 11th December, 1946, bred by exhibitor, s. Boomah Charlie Chan, d. Boomah Cherri.
5 Mrs. V. Smith, "Shanghai Tiny Tinker" (32 8[illegible]), w. 24th December, 1946, bred by Mr. and Mrs. T. Wishart, s. Changte Wee Toi, d. Sun Toy of Kwangsi. (Also in Class 1885).
6 Mr. and Mrs. W. T. Brown, "Ti-nee Tim of Tien-Tsung" (32037), w. 11th October, 1946, bred by exhibitors, s. Boomah Pekin Boi, d. Wong Tong Ching-Ling. (Also in Class 1885).
7 A. G. Price, "Wing Fly of Kwangsi" (33463), w. 9th December, 1946, bred by exhibitor, s. K.C.C. Ch. Changte Dragon Fly, d. Kirrak Red Wing. (Also in Classes 1876, 1878, 1880, 1885 and 1886).
8 A. G. Price, "Wee Fly of Kwangsi" (33465), w. 9th December, 1946, bred by exhibitor, s. K.C.C. Ch. Changte Dragon Fly, d. Kirrak Red Wing. (Also in Classes 1885 and 1886).
9 A. G. Price, "Meong Gem of Kwangsi" (33462), w. 9th December, 1946, bred by exhibitor, s. Changte Royal Gem, d. Melaan of Si-Kiang. (Also in Classes 1876, 1878, 1880, 1885 and 1886).
10 T. Bundara, "Changte Showman Fu" (33825), w. 8th October, 1946, bred by exhibitor, s. Changte Royal Gem, d. K.C.C. Ch. Dainty of Redshore. (Also in Class 1876).

1885. PEKINGESE DOG (Novice).

11 T. Bundara, "Buddha of Yang-Yang" (32478), w. 19th May, 1946, bred by Mrs. M. M. Lappin, s. K.C.C. Ch. Changte Dragon Fly, d. Sante-Fe Butterfly. (Also in Class 1878).
12 Mrs. E. Daynes, "Berkshire Char-Ming" (31023), w. 19th July, 1946, bred by exhibitor, s. Chog of Ch' Eng., d. Chuti-Yu of Redshore.
13 Mrs. A. Jacobson, "Wee Gem of Li Moon" (33897), w. 28th May, 1946, bred by Mrs. E. M. Williams, s. Wee Chicko of Li Moon, d. Mintara Sauchia. (Also in Class 1886).
14 Miss E. L. E. Bradley, "Caledonian Mon-Tee" (22695), w. 19th December, 1943, bred by Mrs. A. H. Moncrieff, s. Changte Wee Toi, d. Caledonian Swee-ty.
15 Mrs. M. R. Van Lawick, "Ching Wei Pau" (31680), w. 13th August, 1945, bred by Mrs. M. Blake, s. Minda Mascot, d. Minchie. (Also in Class 1886).
16 Mrs. R. Blood, "Dia-Dian of Olberlu" (31565), w. 6th June, 1946, bred by Mrs. O. G. Parker, s. Dim Sim of Moondarra, d. Nik-Kee of Si-Kiang.
17 L. V. Empson, "Sun Fu of Kwangsi" (34106), w. 9th June, 1945, bred by A. G. Price, s. Changte Sun-Yet-Sen, d. Kirrak Red Wing.
18 Mrs. V. Smith, "Wong of Si-Kiang" (31122), w. 22nd May, 1946, bred by Mrs. R. Young, s. Sante-Fe Monteray, d. Ming Wu of Kai-lee.

(3) Mrs. K. D. Griffiths, "Feng Nang Yen Kee Lu" (33072). (Also in Classes 1876, 1878 and 1884).
(5) Mrs. V. Smith, "Shanghai Tiny Tinker" (32188) (Also in Class 1884).
(6) Mr. and Mrs. W. T. Brown, "Ti-nee Tim of Tien-Tsung" (32037). (Also in Class 1884).
(7) A. G. Price, "Wing Fly of Kwangsi" (33463) (Also in Classes 1876, 1878, 1880, 1884 and 1885).
(8) A. G. Price, "Wee Fly of Kwangsi" (33465). (Also in Classes 1884 and 1886).
(9) A. G. Price, "Meong Gem of Kwangsi" (33462) (Also in Classes 1876, 1878, 1880, 1884 and 1885).

CLASS.

1886. PEKINGESE DOG (Limit).

19 T. Bundara, "Chog of Ch' Eng." (29116), w. 15th November, 1943, bred by Miss E. Hale, s. Tom Li of Ch' Eng, d. Minda Mao Tan. (Also in Class 1890).
20 Mrs. E. M. Dando, "Ming of Si-Kiang" (31728), w. 6th February, 1945, bred by Mrs. R. Young, s. To-Ke of Si-Kiang, d. Chunnie Lal of Si-Kiang. (Also in Class 1887.)
21 Mrs. A. Drummond, "Kirrak Ti-Lee" (33978), w. 28th October, 1944, bred by Mrs. G. G. Heslop, s. Gollywog of Ch'Eng, d. Marji of Si-Kiang.
22 Mrs. E. Collins, "Kidd of Sunnyside" (28387), w. 22nd May, 1945, bred by exhibitor, s. K.C.C. Ch. Minda Nanki Poo, d. Toy Wee of Kai-lee. (Also in Class 1887.)
23 Mrs. A. H. Moncrieff, "Wong of Kwangsi" (27241), w. 17th December, 1944 bred by A. G. Price, s. Fu Manchu of Si-Kiang, d. Kirrak Red Wing. (Also in Class 1880.)
24 Mrs. M. Curtis, "Sante-Fe Chiang Kai Shek" (33191), w. 20th June, 1945, bred by Mrs. B. Goodliffe, s. Sante-Fe Dallas, d. Sante-Fe Beverly Lee. (Also in Classes 1880 and 1887.)
25 Mrs. R. S. Burridge, "Chan San-Toi of Inglewood" (27819), w. 20th March, 1945, bred by Mrs. C. D. Stow, s. Fu-Tu of Moondarra, d. Wynstay Moonya. (Also in Class 1880.)
26 Mrs. P. Bradley, "Caledonian Rin Tin" (26331), w. 26th April, 1944, bred by Mrs. A. H. Moncrieff, s. Changte Wee-Toi, d. Caledonian Tai Chang. (Also in Class 1887.)

McEwan's

FOR

Dog Collars and Requisites

James McEwan & Co. Pty. Ltd.

119-125 ELIZABETH STREET, MELBOURNE, C.1.

'Phones: MU 8101 (10 lines)

27 Mrs. K. D. Griffiths, "Sun Ho Tu of Feng Nang" (31627), w. 29th June, 1945, bred by exhibitor, s. Min Lu Lu, d. Shu Tu of Moondarra. (Also in Class 1880.)
(7) A. G. Price, "Wing Fly of Kwangsi" (33463). (Also in Classes 1876, 1878, 1880, 1884 and 1885.)
(8) A. G. Price, "Wee Fly of Kwangsi" (33465). (Also in Classes 1884 and 1885.)
(9) A. G. Price, "Meong Gem of Kwangsi" (33462) (Also in Classes 1876, 1878, 1880, 1884 and 1885.)
(13) Mrs. A. Jacobson, "Wee Gem of L' Moon" (33897). (Also in Class 1885.)
(15) Mrs. M. R. Van Lawick, "Ching Wei Pau" (31680). (Also in Class 1885.)

CLASS.

1887. PEKINGESE DOG (Open).

28 Misses Newton Scott, "Changte Whoo Chee" (34184), w. 1st February, 1943, bred by T. Bundara, s. Minda Marvelus, d. Santa-Fe Winkie.
29 Mrs. F. Jowett, "Tientsin Mandarin" (34182), w. 16th August, 1946, bred by exhibitor, s. Bon Bon of Inglewood, d. Changte Marlene.
30 Mrs. R. Taylor, "Boomah Charlie Chan" (24114), w. 11th February, 1943, bred by exhibitor, s. K.C.C. Ch. Boomah Yum Yum, d. Changte Winkie.
31 T. Bundara, "Tai-Hu Kong." (32477), w. 3rd February, 1946, bred by Mrs. N. Blyth, s. Yu-tang of Kai-lee or Ling Wong of Kai-lee, d. Changte Pao Ling.
32 Mrs. K. D. Griffiths, "Nee Tee Boy of Feng Nang" (31628), w. 25th January, 1944, bred by exhibitor, s. Fu Manchu of Si-Kiang, d. Shu Tu of Moondarra.
33 Mrs. A. Drummond, "Black Boy of Chee-oka" (33977), w. 16th January, 1943 bred by Mrs. H. H. Faunt, s. Laswade Royal Romance, d. Pinkie of Chee-oka.
34 Mrs. A. H. Moncrieff, "K.C.C. Ch. Changte Wee-Toi" (24068), w. 14th August, 1942, bred by T. Bundara, s. K.C.C. Ch. Changte Dragon Fly, d. Sante-Fe Winkie.
(20) Mrs. E. M. Dando, "Ming of Si-Kiang" (31728). (Also in Class 1886.)
(22) Mrs. E. Collins, "Kidd of Sunnyside" (28387). (Also in Class 1886.)
(24) Mrs. M. Curtis, "Sante-Fe Chiang Kai Shek" (33191). (Also in Classes 1880 and 1886.)
(26) Mrs. P. Bradley, "Caledonian Rin Tin" (26331). (Also in Class 1886.)

Challenge Certificate.—Best Dog.
Reserve Challenge Certificate.—Dog.

1888. PEKINGESE PUPPY BITCH.

35 W. Campbell, "Valvern Wei Robin" (33189), w. 14th February, 1947, bred by G. S. Dobson, s. Lin of Chung Kin, d. Valvern Suey Sing.
36 Mrs. A. Vaughan, "Wei Toi of Belfields" (34033), w. 7th February, 1947, bred by Mrs. A. Drummond, s. Black Boy of Chee-Oka, d. Wei Red Ro-See of Belfields. (Also in Classes 1877, 1879, 1881, 1889, 1890 and 1891.)
37 T. Bundara, "Changte Lotus Fly" (33826), w. 8th October, 1946, bred by exhibitor, s. Changte Royal Gem, d. K.C.C. Ch. Dainty of Redshore (Also in Classes 1877 and 1889.)
38 A. G. Price, "Mee-Gem of Kwangsi" (33461), w. 9th December, 1946, bred by exhibitor, s. Changte Royal Gem, d. Melaan of Si-Kiang. (Also in Class 1877.)
39 Mrs. F. Jowett, "Cingalie Suey" (34181), w. 15th February, 1947, bred by Mrs. I. Grater, s. Bon Bon of Inglewood, d. Berkshire May Fly. (Also in Class 1877.)

1889. PEKINGESE BITCH (Novice).

40 A. G. Price, "Wong Leong of Kwangsi" (30187), w. 7th March, 1946, bred by exhibitor, s. Chog of Ch'Eng, d. Melaan of Si-Kiang. (Also in Classes 1879, 1881, 1890 and 1891.)
41 A. G. Price, "Wee Gem of Kwangsi" (30189), w. 27th March, 1946, bred by exhibitor, s. Changte Royal Gem, d. Kirrak Red Wing (Also in Classes 1879, 1881, 1890 and 1891).
42 Mrs. O. G. Parker, "Lotus Blossom of Otberlu" (31077), w. 4th June, 1946, bred by exhibitor, s. Dim Sim of Moondarra, d. Nik-Kee of Si-Kiang. (Also in Class 1879).
43 Mrs. M. R. Campigli, "Changte Cherri Chu" (29106), w. 1st October, 1945, bred by T. Bundara, s. Chog of Ch'Eng, d. K.C.C. Ch. Changte Cilla. (Also in Classes 1879, 1881 and [illegible]).

(36) Mrs. A. Vaughan, "Wei Toi of Belfields" (34033). (Also in Classes 1877, 1879, 1881, 1888, 1890 and 1891).

(37) T. Bundara "Changte Lotus Fly" (33825). (Also in Classes 1877 and 1888).

CLASS.

1890. PEKINGESE BITCH (Limit).

44 Mrs. E. Daynes, "Berkshire Princess Pearl" (30452), w. 1st June, 1946, bred by exhibitor, s. Changte Sun-Yet-Sen, d. Minda Topsy. (Also in Class 1891).

45 Mrs. E. Daynes, "Berkshire Royal Lady" (30451), w. 1st June, 1946, bred by exhibitor, s. Changte Sun-Yet-Sen, d. Minda Topsy.

46 Mrs. A. Drummond, "Twinkle Toes of Montresor" (33979), w. 8th October, 1945, bred by Mrs. G. L. Ridgen, s. Toyrlom Ch'ien Chut' Sun (imp.) d. Tip Toes of Montresor.

47 Mrs. O. G. Parker, "Nik-Kee of Si-Kiang" (26920), w. 7th June, 1944, bred by Mrs. R. Young, s. Romeo of Si-Kiang, d. Chunnie Lal of Si-Kiang. (Also in Classes 1881 and 1891).

48 T. Bundara, "Changte Pearl" (33824), w. 1st January, 1945, bred by exhibitor, s. Changte Wee Gee, d. Wynstay Pekin Pearl. (Also in Class 1881).

(36) Mrs. A. Vaughan, "Wei Toi of Belfields" (34033). (Also in Classes 1877, 1879, 1881, 1888, 1889 and 1891).

(40) A. G. Price, "Wong Leong of Kwangsi" (30187). (Also in Classes 1879, 1881, 1889 and 1891).

(41) A. G. Price, "Wee Gem of Kwangsi" (30189). (Also in Classes 1879, 1881, 1889 and 1891).

(43) Mrs. M. R. Campigli, "Changte Cherri Chu" (29106). (Also in Classes 1879, 1881 and 1889).

1891. PEKINGESE BITCH (Open).

49 E. H. Lowe, "K.C.C. Ch. Changte Firefly" (22890), w. 16th November, 1942, bred by T. Bundara, s. K.C.C. Ch. Changte Dragon Fly, d. Wynstay Pekin Pearl.

50 T. Bundara, "K.C.C. Ch. Changte Chila" (22483), w. 1st March, 1943, bred by exhibitor, s. K.C.C. Ch. Changte Dragon Fly, d. Changte Patsee.

51 Mrs. F. Jowett, "Changte Marlene" (26955), w. 23rd January, 1944, bred by T. Bundara, s. Fu Manchu of Si-Kiang, d. Changte Much-She.

52 Misses Newton Scott, "Changte Mei-Ling" (23975), w. 16th November, 1942, bred by T. Bundara, s. Fu Manchu of Si-Kiang, d. Changte Much-She.

(35) Mrs. A. Vaughan, "Wei Toi of Belfields" (34033). (Also in Classes 1877, 1879, 1881, 1888, 1889 and 1890).

(40) A. G. Price, "Wong Leong of Kwangsi" (30187). (Also in Classes 1879, 1881, 1889 and 1890).

(41) A. G. Price, "Wee Gem of Kwangsi" (30189). (Also in Classes 1879, 1881, 1889 and 1890).

(44) Mrs. E. Daynes, "Berkshire Princess Pearl" (30452). (Also in Class 1890).

(47) Mrs. O. G. Parker, "Nik-Kee of Si-Kiang" (26920). (Also in Classes 1881 and 1890).

Challenge Certificate—Best Bitch.
Reserve Challenge Certificate—Bitch.

POMERANIANS.

(25 Points).

(Not to be judged before 10.55 a.m.)

1892. POMERANIAN PUPPY DOG.

53 Mrs. R. Marsh, "Marville Matchless" (33728), w. 5th October, 1946, bred by exhibitor, s. Marville Master, d. Princess Jennie. (Also in Classes 1876, 1878, 1880 and 1893).

54 Mrs. H. Mildenhall, "Attaque Monty's Double" (32451), w. 20th December, 1946, bred by exhibitor, s. K.C.C. Ch. Monty of Glenrossie, d. Attaque Lady Jeanett. (Also in Classes 1876 and 1893).

55 Mrs. M. R. Van Lawick, "Kinloch Sunny" (33956), w. 21st November, 1946, bred by exhibitor, s. Daley Dainty Boy, d. Kinloch Treasure. (Also in Classes 1893, 1894 and 1895).

CLASS.

1893. POMERANIAN DOG (Novice).

56 W. H. Ryan, "Glenara Bunty Boy" (33935), w. 14th September, 1946, bred by Miss B. E. Henderson, s. Colselma Model's Son, d. Glenara Silver Dot. (Also in Classes 1894 and 1895).

57 Mrs. M. Kavanagh, "Waverley Sunshine" (34132), w. 20th January, 1945, bred by exhibitor, s. Waverley Imperial, d. Waverley Little Sister. (Also in Classes 1878, 1894 and 1895).

58 Miss M. Smith, "Beau-Ideal Unique" (31536), w. 11th May, 1946, bred by exhibitor, s. Caledonian All Red, d. K.C.C. Ch. Beau-Ideal Valerie. (Also in Classes 1878, 1880, 1894 and 1895).

59 Mrs. A. H. Monerieff, "Bernie" (32939), w. 9th June, 1946, bred by D. L. Richards, s. Caledonian All Red, d. Lady Eve of Sunnyside. (Also in Class 1878).

(53) Mrs. R. Marsh, "Marville Matchless" (33728). (Also in Classes 1876, 1878, 1880 and 1892).

(54) Mrs. H. Mildenhall, "Attaque Monty's Double" (32451). (Also in Classes 1876 and 1892).

(55) Mrs. M. R. Van Lawick, "Kinloch Sunny" (33956). (Also in Classes 1892, 1894 and 1895).

1894. POMERANIAN DOG (Limit).

60 N. Hawkless, "Hawklock My Desire" (34236), w. 25th June, 1946, bred by exhibitor, s. Eschol Sonato, d. Beverley Golden Daffodil. (Also in Class 1880).

61 Mrs. F. G. FitzGerald, "Glenara Gold Ray" (31606), w. 13th September, 1946, bred by Miss B. E. Henderson, s. General MacArthur, d. Glenara Butterfly. (Also in Class 1880).

62 Mrs. A. Verney, "Nellore Titch" (27372), w. 3rd October, 1944, bred by exhibitor, s. Bonnie Bobbie, d. Lady Bonny. (Also in Class 1895).

63 Mrs. H. Mildenhall, "Attaque Victory March" (31644), w. 16th June, 1946, bred by exhibitor, s. K.C.C. Ch. Monty of Glenrossie, d. Attaque Lady Jeanett.

64 Mrs. A. H. Monerieff, "Marville Magnificent" (30476), w. 2nd February, 1945, bred by Mrs. R. Marsh, s. Marville Macarthur, d. Orange Pip of Clonliffe. (Also in Class 1895).

65 W. H. Ryan, "Willdor Goldie" (35241), w. 1st November, 1946, bred by exhibitor, s. Glenara Red Rascal, d. Kinloch Jenny Wren.

(55) Mrs. M. R. Van Lawick, "Kinloch Sunny" (33956). (Also in Classes 1892, 1893 and 1895).

(56) W. H. Ryan, "Glenara Bunty Boy" (33935). (Also in Classes 1893 and 1895).

(57) Mrs. M. Kavanagh, "Waverley Sunshine" (34132). (Also in Classes 1878, 1893 and 1895).

(58) Miss M. Smith, "Beau-Ideal Unique" (31536). (Also in Classes 1878, 1880, 1893 and 1895).

1895. POMERANIAN DOG (Open).

66 N. Hawkless, "Hawklock Aristocrat" (30874), w. 28th June, 1945, bred by exhibitor, s. Ch. (K.C. of N.S.W.) Hawklock Desire, d. Hawklock Bright Light.

67 Mrs. F. G. Fitzgerald, "K.C.C. Ch. Ba-ool Red Flare" (29351), w. 13th October, 1945, bred by Mrs. E. V. Atkinson, s. General MacArthur, d. Caledonian Marigold.

68 Mrs. G. Pullen, "Red Admiral" (32672), w. 15th October, 1944, bred by Mrs. R. Ester, s. Red Tiger, d. Fiches Gift.

69 Mrs. C. E. Liversidge, "K.C.C. Ch. Sir Hilton of Glenrossie (26287), w. 25th June, 1944, bred by Mr. and Mrs. C. C. Robertson, s. Sir Garry of Glenrossie, d. Lady Bette of Glenrossie.

70 Mrs. H. Mildenhall, "K.C.C. Ch. Monty of Glenrossie" (24549), w. 26th November, 1943, bred by Mr. and Mrs. C. C. Robertson, s. Sir Garry of Glenrossie, d. Lady Bette of Glenrossie.

(55) Mrs. M. R. Van Lawick, "Kinloch Sunny" (33956). (Also in Classes 1892, 1893 and 1894).

(56) W. H. Ryan, "Glenara Bunty Boy" (33935). (Also in Classes 1893 and 1894).

(57) Mrs. M. Kavanagh, "Waverley Sunshine" (34132). (Also in Classes 1878, 1893 and 1894).

(58) Miss M. Smith, "Beau-Ideal Unique" (31536). (Also in Classes 1878, 1880, 1893 and 1894).

(62) Mrs. A. Verney, "Nellore Titch" (27372). (Also in Class 1894).

(64) Mrs. A. H. Monerieff, "Marville Magnificent" (30476). (Also in Class 1894).

Challenge Certificate—Best Dog.
Reserve Challenge Certificate—Dog.

CLASS.
1896. POMERANIAN PUPPY BITCH.

71 Mrs. F. G. FitzGerald, "Raewood Sunglow" (33342), w. 10th December, 1946, bred by exhibitor, s. General MacArthur, d. Spark. (Also in Classes 1877, 1879, 1881, 1897 and 1898).

72 Mrs. F. G. FitzGerald, "Raewood Red Imp" (33344), w. 10th December, 1946, bred by exhibitor, s. General MacArthur, d. Spark. (Also in Classes 1877, 1879, 1881, 1897 and 1898).

73 Mrs. E. A. Bennett, "Caledonian Zanette" (33581), w. 28th November, 1946, bred by Mrs. A. H. Monerieff, s. Isis Gainea Gold, d. K.C.C. Ch. Caledonian Brilliance. (Also in Classes 1877, 1879, 1881, 1897 and 1898).

74 Mrs. C. E. Liversidge, "Waverley Gold Gown" (33035), w. 29th November, 1946, bred by Mrs. M. Kavanagh, s. Waverley War Bond, d. Leveans Boverine. (Also in Classes 1877, 1879, 1881, 1897 and 1898).

75 Mrs. R. Marsh, "Caledonian Chick" (33727), w. 30th November, 1946, bred by Mrs. A. H. Monerieff, s. Banool Style d. Caledonian Gay Girl. (Also in Class 1897).

76 W. H. Ryan, "Willdor Tiny Tots" (33375), w. 1st November, 1946, bred by exhibitor, s. Glenara Red Rascal, d. Kinloch Jenny Wren. (Also in Classes 1877, 1898 and 1899).

1897. POMERANIAN BITCH (Novice).

77 Mrs. M. R. Van Lawick, "Kinloch Dara" (33955), w. 2nd March, 1946, bred by exhibitor, s. Kinloch Bobby, d. Kinloch Bonny. (Also in Classes 1898 and 1899).

78 Miss M. Smith, "Beau-Ideal Vanity" (31537), w. 11th May, 1946, bred by exhibitor, s. Caledonian All Red, d. K.C.C. Ch. Beau-Ideal Valerie. (Also in Classes 1879, 1881, 1898 and 1899).

(71) Mrs. F. G. FitzGerald, "Raewood Sunglow" (33342). (Also in Classes 1877, 1879, 1881, 1896 and 1898).

(72) Mrs. F. G. FitzGerald, "Raewood Red Imp" (33344). (Also in Classes 1877, 1879, 1881, 1896 and 1898).

Longmores Dog Remedies

Alterative Mixture	2/6
Canker Lotion	2/0
Distemper Mixture	2/6
Dog Tonic	2/6
Ear Dusting Powder	1/6
Eczema Lotion	2/0
Eczema Ointment	1/6
Tapeworm Capsules	1/6
Worm Capsules	1/6
Worm Powders, strong	1/0 each
Puppy Worm Syrup	2/0

LONGMORES The Melbourne Chemists

185 BOURKE ST., MELBOURNE, C.1.

Central 1110, JM 1632

(73) Mrs. E. A. Bennett, "Caledonian Zanette" (33581). (Also in Classes 1877, 1879, 1881, 1896 and 1898).

(74) Mrs. C. E. Liversidge, "Waverley Gold Gown" (33035). Also in Classes 1877, 1879, 1881, 1896 and 1898).

(75) Mrs. R. Marsh, "Caledonian Chick (33727). (Also in Class 1896).

CLASS.
1898. POMERANIAN BITCH (Limit).

79 Mrs. E. Collins, "Hawklock Nena" (30595), w. 28th June, 1945, bred by N. Hawkless, s. Ch. (K.C. of N.S.W.) Hawklock Desire, d. Hawklock Bright Eyes. (Also in Class 1899).

80 Mrs. H. Mildenhall, "Kinloch Winsome" (33206), w. 24th May, 1946, bred by Mrs. M. R. Van Lawick, s. K.C.C. Ch. Bonny Boy of Glenhurst, d. Kinloch Sweet Girl. (Also in Class 1899).

81 W. H. Ryan, "Kinloch Jenny Wren" (26106), w. 15th December, 1943, bred by Mrs. M. R. Van Lawick, s. K.C.C. Ch. Bonny Boy of Glenhurst, d. Seawood Jenny. (Also in Class 1899).

(71) Mrs. F. G. FitzGerald, "Raewood Sunglow" (33342). (Also in Classes 1877, 1879, 1881, 1896 and 1897).

(72) Mrs. F. G. FitzGerald, "Raewood Red Imp" (33344). (Also in Classes 1877, 1879, 1881, 1896 and 1897).

(73) Mrs. E. A. Bennett, "Caledonian Zanette" (33581). (Also in Classes 1877, 1879, 1881, 1896 and 1897).

(74) Mrs. C. E. Liversidge, "Waverley Gold Gown" (33035). (Also in Classes 1877, 1879, 1881, 1896 and 1897).

(76) W. H. Ryan, "Willdor Tiny Tots" (33375). (Also in Classes 1877, 1896 and 1899).

(77) Mrs. M. R. Van Lawick, "Kinloch Dara" (33955). (Also in Classes 1897 and 1899).

(78) Miss M. Smith, "Beau-Ideal Vanity" (31537). (Also in Classes 1879, 1881, 1897 and 1899).

1899. POMERANIAN BITCH (Open).

82 N. Hawkless, "Hawklock Noryn" (34235), w. 28th June, 1945, bred by exhibitor, s. Ch. (K.C. of N.S.W.) Hawklock Desire, d. Hawklock Bright Light.

83 Mrs. A. H. Monerieff, "K.C.C. Ch. Caledonian Brilliance" (28351), w. 21st November, 1944, bred by exhibitor, s. Red Robin, d. Caledonian Daffodil.

84 Mrs. F. G. FitzGerald, "Banool Gem" (31665), w. 24th June, 1946, bred by Mrs. E. V. Atkinson, s. General MacArthur, d. Caledonian Marigold.

(76) W. H. Ryan, "Willdor Tiny Tots" (33375). (Also in Classes 1877, 1896 and 1898).

(77) Mrs. M. R. Van Lawick, "Kinloch Dara" (33955). (Also in Classes 1897 and 1898).

(78) Miss M. Smith, "Beau-Ideal Vanity" (31537). (Also in Classes 1879, 1881, 1897 and 1898).

(79) Mrs. E. Collins, "Hawklock Nena" (30595). (Also in Class 1898).

(80) Mrs. H. Mildenhall, "Kinloch Winsome" (33206). (Also in Class 1898).

(81) W. H. Ryan, "Kinloch Jenny Wren" (26106). (Also in Class 1898).

Challenge Certificate—Best Bitch.
Reserve Challenge Certificate.—Bitch.

PUGS.

(25 Points).

(Not to be judged before 11.35 a.m.)

CLASS.
1900. PUG PUPPY DOG.

85 Miss C. Lewis, "Maxie of Boram Boram" (33327), w. 28th November, 1946, bred by Mrs. H. Hocking, s. K.C.C. Ch. Prince Abel of Leprena, d. Princess Christina of Bisto. (Also in Class 1901).

86 Miss M. Nielsen, "Prince Midas of Leprena" (32697), w. 11th January, 1947, bred by C. Thompson, s. Bruce, d. Sweet Sue of Leprena. (Also in Classes 1876 and 1902).

87 Mrs. W. R. Kirby, "Cling of Kent" (34072), w. 7th March, 1947, bred by exhibitor, s. K.C.C. Ch. Winton Captain Timothy, d. Gay Sally of Kent.

88 B. Madigan, "Prince Richard of Kent" (34088), w. 7th March, 1947 bred by Mrs. W. R. Kirby, s. K.C.C. Ch. Winton Captain Timothy, d. Gay Sally of Kent.

89 Miss J. E. and J. W. Bradshaw, "Prince of Westpier" (32318), w. 11th December, 1946, bred by Mrs. B. A. Pierce, s. Peter of Leprena, d. Paisley Biddy. (Also in Classes 1878, 1901 and 1902).

CLASS.

1901. PUG DOG (Limit).

90 Mrs. B. A. Pierce, "Paul of Leprena" (27325), w. 23rd December, 1944, bred by C. Thompson, s. K.C.C. Ch. Solomo of Leprena, d. Sweet Sue of Creston.

91 Mrs. J. Davis, "Winton Gay Monarch" (26991), w. 3rd October, 1944, bred by Mrs. F. A. Catterall, s. K.C.C. Ch. Winton Major General, d. Winton Tulip. (Also in Class 1902).

92 Mrs. G. J. Daniel, "Roland Nobbs of Kingward" (31762), w. 12th September, 1945, bred by Mrs. A. Wascher, s. King Robin of Bisto, d. Winton Diana (Also in Class 1902).

93 Mrs. W. R. Kirby, "Count Louis of Kent" (32208), w. 5th October, 1946, bred by exhibitor, s. K.C.C. Ch. Little Digger of Kent, d. K.C.C. Ch. Powder Puff of Bisto. (Also in Class 1902).

(85) Miss C. Lewis, "Maxie of Boram Boram" (33327). (Also in Class 1900).

(89) Miss J. E. and J. W. Bradshaw, "Prince of Westpier" (32318). (Also in Classes 1878, 1900 and 1902).

1902. PUG DOG (Open).

94 Mrs. L. Smith, "K.C.C. Ch. Crusader of Bisto" (22986), w. 9th January, 1942, bred by exhibitor, s. Ortona Young Crusader, d. The Belle of Bisto.

95 Mrs. L. Smith, "Just Peter of Bisto" (31362), w. 20th August, 1943, bred by exhibitor, s. K.C.C. Ch. Crusader of Bisto, d. Winton Sheila.

96 Mrs. H. Hocking, "K.C.C. Ch. Prince Abel of Leprena" (27198), w. 23rd December, 1944, bred by C. Thompson, s. K.C.C. Ch. Solomo of Leprena, d. Sweet Sue of Creston

97 Mrs. F. A. Catterall, "K.C.C. Ch. King Robin of Bisto (26770), w. 20th August, 1943, bred by Mrs. L. Smith, s. K.C.C. Ch. Crusader of Bisto, d. Winton Sheila.

(86) Miss M. Nielsen, "Prince Midas of Leprena" (32007). (Also in Classes 1876 and 1901).

(89) Miss J. E. and J. W. Bradshaw, "Prince of Westpier" (32318). (Also in Classes 1878, 1900 and 1901).

(91) Mrs. J. Davis, "Winton Gay Monarch" (26991). (Also in Class 1901).

(92) Mrs. G. J. Daniel, "Roland Nobbs of Kingward" (31762). (Also in Class 1901).

(93) Mrs. W. R. Kirby, "Count Louis of Kent" (32208). (Also in Class 1901).

Challenge Certificate. Best Dog.
Reserve Challenge Certificate.—Dog.

1903. PUG PUPPY BITCH.

98 L. McD. Miller, "Whroo Beauty" (33123), w. 9th March, 1947, bred by exhibitor, s. K.C.C. Ch. King Robin of Bisto, d. Winton Dinah.

99 Mrs. M. Hayward, "Winton Lady Betty" (32425), w. 6th November, 1946, bred by Mrs F. A. Catterall, s. K.C.C. Ch. Winton Major General, d. Creston Princess Margo.

100 Mrs. M. Sheehan, "Ainsley Toy Belle" (33325), w. 18th January, 1947, bred by Miss J. Davis, s. K.C.C. Ch. King Robin of Bisto, d. Winton Dinkum Susan. (Also in Classes 1877 and 1879).

101 Mrs. H. Hocking, "Princess of Boram Boram" (32518), w. 28th November, 1946, bred by exhibitor, s. K.C.C. Ch. Prince Abel of Leprena, d. Princess Christina of Bisto.

102 Mrs. W. R. Kirby, "Suey Ann Sen of Kent" (34073), w. 7th March, 1947, bred by exhibitor, s. K.C.C. Ch. Winton Captain Timothy, d. Gay Sally of Kent.

1904. PUG BITCH (Limit).

103 Mrs. A. Wascher, "Nanette Lou" (32426), w. 9th November, 1946, bred by Mrs. Conybeare, s. K.C.C. Ch. King Robin of Bisto, d. Trixie. (Also in Class 1905).

104 Mrs. J. Davis, "Winton Judith Ann" (33351), w. 16th April, 1946, bred by Mrs F. A. Catterall, s. K.C.C. Ch. King Robin of Bisto, d. Winton Sweetheart Lou.

105 Mrs. L. Smith, "Black Dinah" (31642), w. 1st June, 1946, bred by E. Cochrane, s. Ranji of Allowrie, d. Dux of Ortona.

106 Mrs. B. A. Pierce, "Salome of Westpier" (31592), w. 27th July, 1946, bred by exhibitor, s. Paul of Leprena, d. Lady Treena of Bisto.

107 Mrs. W. R. Kirby, "Ting a Wing of Kent" (32207), w. 5th October, 1946, bred by exhibitor, s. K.C.C. Ch. Little Digger of Kent, d. K.C.C. Ch. Powder Puff of Bisto.

1905. PUG BITCH (Open).

108 Mrs. W. R. Kirby, "K.C.C. Ch. Powder Puff of Bisto" (28755), w. 20th August, 1943, bred by Mrs. L. Smith, s. K.C.C. Ch. Crusader of Bisto, d. Winton Sheila.

109 Mrs. B. A. Pierce, "Paulette of Westpier" (31591), w. 27th July, 1946, bred by exhibitor, s. Paul of Leprena, d. Lady Treena of Bisto.

110 Mrs. B. A. Pierce, "Lady Treena of Bisto" (28347), w. 18th May, 1945, bred by Mrs. L. Smith, s. K.C.C. Ch. Crusader of Bisto, d. K.C.C. Ch. Nicki of Tobydene.

111 Mrs. L. Smith, "K.C.C. Ch. Niki of Tobydene" (26115), w. 24th July, 1943, bred by T. Fry, s. Toby, d. Princess Juliana.

112 Mrs. A. Wascher, "Winsome Joy of Kingward" (29466), w. 12th September, 1945, bred by exhibitor, s. K.C.C. Ch. King Robin of Bisto, d. Winton Diana.

(103) Mrs. A. Wascher, "Nanette Lou" (32426). (Also in Class 1904.)

Challenge Certificate.—Best Bitch.
Reserve Challenge Certificate.—Bitch.

SILKY TERRIERS.

(25 Points).

(To be judged at 10 a.m.).

CLASS.

1906. SILKY TERRIER PUPPY DOG.

113 Mrs. V. Drew, "Teddy of Riverview" (31717), w. 30th September, 1946, bred by exhibitor, s. Skipper of Lithgow, d. Rose Girl of Riverview.

114 Miss M. Lawrence, "Skipper of Deandale" (33951), w. 4th March, 1947, bred by Mrs. H. Barry, s. Buddy of Deandale, d. Bessie of Deandale.

115 Miss A. Grubb, "Sparkling Bluespec Pride" (32605), w. 14th November, 1946, bred by Mrs. A. Norwood, s. K.C.C. Ch. Sparkling Armley Bluespec, d. K.C.C. Ch. Sparkling Wee Energy.

116 Mrs. F. White, "Gracedale Roger Essex" (33816), w. 20th January, 1947, bred by exhibitor, s. Rofter James, d. Glory of Rosebud.

117 Miss A. Colledge, "Noel Pride" (32553), w. 31st January, 1947, bred by Miss W. O'Brien, s. Sparkling Wee Noel, d. Sparkling Wilma. (Also in Class 1907.)

118 Mrs. M. Stewart, "James of Bowenvale" (33090), w. 13th December, 1946, bred by Bowenvale Kennels, s. Skipper of Lithgow, d. Katinka. (Also in Classes 1876 and 1908.)

119 A. D. Macdonald, "Rex of Tibet" (31477), w. 7th October, 1946, bred by E. E. Bayfield, s. K.C.C. Ch. Maurice of Lithgow, d. Brilliantine Fluffie. (Also in Class 1876.)

120 Mrs. E. Lang, "Langbrae Boy" (33770), w. 18th March, 1947, bred by exhibitor, s. K.C.C. Ch. Sparkling Armley Bluespec, d. Sparkling Wee Dolly. (Also in Class 1876.)

121 Kelso Kennels, "Sparks of Kelso" (33453), w. 17th March, 1947, bred by exhibitor, s. Lucky Star of Kelso, d. Lady Bounce of Kelso. (Also in Class 1876.)

1907. SILKY TERRIER DOG (Novice).

122 Kelso Kennels, "Noble Prince of Kelso" (31224), w. 17th July, 1946, bred by exhibitor, s. K.C.C. Ch. Silver Prince of Lithgow d. K.C.C. Ch. Sparkling Princess Armley. (Also in Class 1878.)

123 H. Simmons, "Shoreham Master Winston" (31120), w. 10th June, 1946, bred by exhibitor, s. Royal Duke of Kia-ora, d. Sparkling Wee Robur.

124 Mrs. W. T. Scott, "Glen Ayre Invincible" (33899), w. 5th May, 1946, bred by exhibitor, s. Glen Ayre Marko, d. Glen Ayre Lady Beth. (Also in Class 1908.)

125 I. M. Cody, "Nugget of Goldensquare" (28893), w. 2nd June, 1945, bred by exhibitor, s. K.C.C. Ch. Sparkling Armley Bluespec, d. Sparkling Lady Madonna. (Also in Class 1908.)

126 Miss S. Callander, "Peter of Kia-ora" (34017), w. 8th September, 1946, bred by Mrs. M. Fleming, s. Kaffir Prince of Deandale, d. Silver Belle of Arclaire.

127 Mrs. M. Fleming, "Billie of Kia-ora" (29820), w. 30th December, 1945, bred by exhibitor, s. Kaffir Prince of Deandale, d. Silver Belle of Arclaire. (Also in Class 1908.)

128 Mrs. V. Drew, "Blue Wren of Riverview" (30142), w. 12th March, 1946 bred by exhibitor, s. Sparkling Wee Jock, d. Rose Girl of Riverview.

(117) Miss A. Colledge, "Noel Pride" (32553). (Also in Class 1906.)

CLASS.

1908. SILKY TERRIER DOG (Limit).

129 Kelso Kennels, "John Curtin of Kelso" (28260), w. 22nd May, 1945, bred by exhibitor, s. K.C.C. Ch. Knibo Danny Boy, d. K.C.C. Ch. Sparkling Princess Armley.

130 F. Moore, "Brilliant Star of Lithgow" (23490), w. 9th April, 1941, bred by Mrs. E. Rassmuson, s. Play Boy of Lithgow, d. Kerry Blue of Lithgow.

131 R. Eldridge, "Sparkling Armleys Pride" (29276), w. 12th December, 1945, bred by Mrs. A. Norwood, s. K.C.C. Ch. Sparkling Armley Bluespec, d. Sparkling Moonlight Madonna.

132 R. Eldridge, "Sparkling Wee Noel" (26815), w. 16th March, 1944, bred by Mrs. A. Norwood, s. Sparkling Lucky Snap, d. K.C.C. Ch. Sparkling Wee Energy.

133 Mrs. E. Rassmusen, "Promise of Lithgow" (24383), w. 29th June, 1943, bred by exhibitor, s. Wee Salantie of Lithgow, d. Sweet Nell of Lithgow.

134 Miss Y. Trinder, "Nicholas of Coolabah" (27027), w. 17th October, 1944, bred by Miss V. H. Clarke, s. Conrad of Coolabah, d. Silver Belle of Coolabah. (Also in Class 1909.)

135 Mrs. A. Norwood, "Sparking Master Aloysu's" (30518), w. 28th March, 1946, bred by exhibitor, s. K.C.C. Ch. Sparkling Armley Bluespec, d. K.C.C. Ch. Robur Girl of Riverview.

136 Mrs. F. M. Forster, "Rofter James" (30782), w. 20th July, 1945, bred by exhibitor, s. Ballantrae James, d. Rofter Judy.

137 Mrs. P. Cousins, "Sparkling Armley Junior" (28293), w. 23rd May, 1945 bred by Mrs. A. Norwood, s. K.C.C. Ch. Sparkling Armley Bluespec, d. Sparkling Princess Kern.

138 Mrs. V. Melville, "Prince Halifax" (31337), w. 13th July, 1945, bred by R. J. Edwards, s. Titch, d. Patsy. (Also in Class 1909).

139 H. Simmons, "Shoreham Robur Prince" (29127), w. 23rd October, 1945, bred by exhibitor, s. Conrad of Coolabah, d. Sparkling Wee Robur.

140 Mrs. M. Fleming, "Royal Duke of Kia-ora" (26965), w. 24th October 1944, bred by exhibitor, s. K.C.C. Ch. Sunclad Royal, d. Silver Belle of Arclaire.

(118) Mrs. M. Stewart, "James of Bowenvale" (32090). (Also in Classes 1876 and 1906.)

(124) Mrs. W. T. Scott, "Glen Ayre Invincible" (33899). (Also in Class 1907.)

(125) I. M. Cody, "Nugget of Goldensquare" (28893). (Also in Class 1907.)

(127) Mrs. M. Fleming, "Billie of Kia-ora" (29820). (Also in Class 1907.)

1909. SILKY TERRIER DOG (Open).

141 Mrs. M. Fleming, "Kaffir Prince of Deandale" (26462), w. 28th May, 1944, bred by Mrs. H. Barry, s. Buddy of Deandale, d. Lassie of Deandale.

142 Mrs. M. A. Thomas, "Rex of Deandale" (26187), w. 6th October, 1943, bred by Mrs. H. Barry, s. K.C.C. Ch. Teddy of Deandale, d. Betty of Gulpha.

143 Mrs. A. Norwood, "K.C.C. Ch. Sparkling Armley Bluespec" (24176), w. 1st June, 1943, bred by exhibitor, s. Sparkling Lucky Snap, d. K.C.C. Ch. Robur Girl of Riverview.

(134) Miss Y. Trinder, "Nicholas of Coolabah" (27027). (Also in Class 1908.)

(138) Mrs. V. Melville, "Prince Halifax" (31337). (Also in Class 1908.)

Challenge Certificate.—Best Dog.
Reserve Challenge Certificate.—Dog.

CLASS.

1910. SILKY TERRIER PUPPY BITCH.

144 Mrs. N. Acreman, "Knibo Judith Louise" (32242), w. 10th December, 1946, bred by F. Moore, s. Desmond of Lithgow, d. Sparkling Trixie Armley. (Also in Class 1911.)

145 Mrs. A. E. Tyrell, "Woodvale Ming Toy" (34669), w. 16th October, 1946, bred by exhibitor, s. Nicholas of Coolabah, d. Silver Muff.

146 Mrs. J. Wenker, "Diane of Hillside" (32229), w. 26th December, 1946, bred by exhibitor, s. Tinker of Hillside, d. Tiny Tot of Hillside.

147 Mrs. J. Wenker, "Myra of Hillside" (32239), w. 22nd December, 1946, bred by exhibitor, s. Tinker of Hillside, d. Zoe of Hillside.

148 J. S. Lang, "Langbrae Wee Marg" (33913), w. 18th March, 1947, bred by Mrs. E. Lang, s. K.C.C. Ch. Sparkling Armley Bluespec, d. Sparkling Wee Dolly. (Also in Class 1877.)

149 Mrs. E. Lang, "Langbrae Maid" (33769), w. 18th March, 1947, bred by exhibitor, s. K.C.C. Ch. Sparking Armley Bluespec, d. Sparkling Wee Dolly. (Also in Class 1877.)

150 Mrs. L. Gardner, "Princess Gloria" (33837), w. 26th November, 1946, bred by Mrs. D. Lithgow, s. K.C.C. Ch. Knibo Danny Boy, d. Lady Elizabeth. (Also in Class 1911.)

151 H. R. Langdon, "Lady Janice" (32255), w. 26th November, 1946, bred by Mrs. D. Lithgow, s. K.C.C. Ch. Knibo Danny Boy, d. Lady Elizabeth. (Also in Classes 1879 and 1911.)

152 F. Moore, "Knibo Monnie" (32139), w. 4th December, 1946, bred by exhibitor, s. K.C.C. Ch. Knibo Danny Boy, d. Sweet Nell of Lithgow.

153 Mrs. F. M. Forster, "Silver Girl" (33166), w. 20th January, 1947, bred by Mrs. F. White, s. Rofter James, d. Glory of Rosebud.

154 Mrs. F. White, "Gracedale Gloria Jane" (33356), w. 20th January, 1947, bred by exhibitor, s. Rofter James, d. Glory of Rosebud.

155 Kelso Kennels, "Miranda of Kelso" (32514), w. 8th January, 1947, bred by exhibitor, s. Lucky Star of Kelso, d. Lady Pam of Hillside. (Also in Classes 1877, 1879 and 1911.)

1911. SILKY TERRIER BITCH (Novice).

156 F. Moore, "Rasa of Lithgow" (25893), w. 23rd January, 1944, bred by Mrs. [illegible], s. K.C.C. Ch. Silver Prince of Lithgow, d. Kingaroy Carrie Moore.

157 F. Moore, "Knibo Lady Ascot" (30489), w. 22nd September, 1945, bred by exhibitor, s. K.C.C. Ch. Knibo Danny Boy, d. Rasa of Lithgow.

158 Mrs. J. Roberts, "Knibo Cheeky Snap" (30175), w. 1st May, 1946, bred by F. Moore, K.C.C. Ch. Knibo Danny Boy, d. Clar Sprightly.

159 R. Prowse, "Flicka" (33992), w. 26th June, 1946, bred by P. Boville, s. Pancho, d. Cheetah.

160 H. Simmons, "Shoreham Belle" (27362), w. 9th March, 1945, bred by exhibitor, s. Silver Prince of Lithgow, d. Sparkling Wee Robur.

(144) Mrs. N. Acreman, "Knibo Judith Louise" (32242). (Also in Class 1910.)

(150) Mrs. L. Gardner, "Princess Gloria" (33837). (Also in Class 1910.)

(151) H. R. Langdon, "Lady Janice" (32255). (Also in Classes 1879 and 1910.)

(155) Kelso Kennels, "Miranda of Kelso" (32514). (Also in Classes 1877, 1879 and 1910.)

1912. SILKY TERRIER BITCH (Limit).

161 H. M. Evans, "Wendouree of Coolabah" (33783), w. 17th October, 1944, bred by Miss V. H. Clarke, s. Conrad of Coolabah, d. Silver Belle of Coolabah. (Also in Class 1913.)

162 Bowenvale Kennels, "Bright Girl of Riverview" (26641), w. 9th September, 1944, bred by Mrs. V. Drew, s. Master Rex of Riverview, d. Rose Girl of Riverview. (Also in Class 1881.)

163 Mrs. J. Roberts, "Knibo Trixie Sprightly" (29496), w. 26th November, 1945, bred by F. Moore, K.C.C. Ch. Knibo Danny Boy, d. Clar Sprightly. (Also in Class 1913.)

164 Mrs. M. A. Thomas, "Elwyn of Rosanna" (31755), w. 22nd August, 1946, bred by exhibitor, s. Rex of Deandale, d. Sydneybelle.

165 Mrs. E. Rasmuson, "Wee Silver Bell of Lithgow" (26108), w. 18th April, 1944, bred by exhibitor, s. Brilliant Star of Lithgow, d. Myra Blue of Brixton. (Also in Class 1913.)

166 Miss Y. Trinda, "Shoreham Victory Princess" (30664), w. 10th June, 1946, bred by H. Simmons, s. Royal Duke of Kia-ora, d. Sparkling Wee Robur. (Also in Class 1913.)

167 I. M. Cody, "Sparkling Lady Madonna" (27797), w. 8th February, 1942, bred by Mrs. A. Norwood, s. Sparkling Lucky Snap, d. Sparkling Princess Kerin.

168 Mrs. F. White, "Glory of Rosebud" (33331), w. 9th March, 1945, bred by J. Young, s. K.C.C. Ch. Sparkling Armley Bluespec, d. Sparkling Golden Duchess.

169 Kelso Kennels, "Duchess of Kelso" (31941), w. 17th July, 1946, bred by exhibitor, s. K.C.C. Ch. Silver Prince of Lithgow, d. K.C.C. Ch. Sparkling Princess Armley.

CLASS.
1913. SILKY TERRIER BITCH (Open).

170 N. G. Plover, "Lady Lasselles" (32021), w. 2nd July, 1945, bred by A. Nichol, s. K.C.C. Ch. Blamey Boy of Deandale, d. Winnie of Lorin.

171 N. G. Plover, "K.C.C. Ch. Saletta" (29789), w. 2nd July, 1945, bred by A. Nichol, s. K.C.C. Ch. Blamey Boy of Deandale, d. Winnie of Lorin.

172 Kelso Kennels, "K.C.C. Ch. Sparkling Princess Armley" (23301), w. 16th September, 1942, bred by Mrs. A. Norwood, s. Sparkling Sir Titch, d. K.C.C. Ch. Lady Armley.

(161) H. M. Evans, "Wendouree of Coolabah" (33703). (Also in Class 1912.)

(163) Mrs. J. Roberts, "Knibo Trixie Sprightly" (29496). (Also in Class 1912.)

(165) Mrs. E. Rassmuson, "Wee Silver Bell of Lithgow" (26108). (Also in Class 1912.)

(166) Miss Y. Trinder, "Shoreham Victory Princess" (30664). (Also in Class 1912.)

Challenge Certificate.—Best Bitch.
Reserve Challenge Certificate.—Bitch.

YORKSHIRE TERRIERS.

(11 Points.)
(Not to be judged before 11.55 a.m.)

CLASS.
1914. YORKSHIRE TERRIER DOG (Open).

173 Mrs. R. M. Waterfall, "K.C.C. Ch. Little Blue Wren of East Lynne" (24303), w. 26th November, 1942, bred by exhibitor, s. K.C.C. Ch. Newtown Sunny Boy, d. K.C.C. Ch. Bona Princess of Redshore.

Challenge Certificate.—Best Dog.

1915. YORKSHIRE TERRIER BITCH (Open).

No Entry.

ANY OTHER RECOGNISED TOY BREED.

1916. †ANY OTHER RECOGNISED TOY BREED, DOG OR BITCH (Open).

†N.B.—Breed must be stated on entry form. A separate class for Dog or Bitch (Open) of each breed entered in this class will be provided in the catalogue, with separate prize cards and money, also Challenge and Reserve Challenge Certificates (one of each for each sex).

No Entry.

GROUP 2.
SPORTING TERRIERS.

Entry fee: Members of the R.A.S. of V., 3/-; Non-Members of the R.A.S. of V., 4/- per entry (unless otherwise stated).

In Group 2, exhibits, to be eligible, must have been whelped as follows:—

Puppies (Group 2).—On or between 23rd September, 1946, and 23rd March, 1947.

Others (Group 2).—On or before 23rd March, 1947.

Explanatory.—In the particulars which follow, Ch. denotes Champion. The prefixes K.C.C. and Eng. indicate that the particular title was awarded by the Kennel Control Council and/or the Kennel Club of England.

The numbers of points below each breed-heading are the points each Challenge Certificate winner in the breed will gain toward the title of K.C.C. Champion.

The letter w. means whelped, s. sire, and d. dam, and in those Classes which are for both dogs and bitches the sign (d) denotes dog and (b) bitch.

PART 1.

To be exhibited on Monday, 22nd September, from 9.30 a.m. to 9.30 p.m.

To be judged on Monday, 22nd September, see times following the breed headings.

THE "ORLANDO GOLD MEDAL WINES" PUPPY STAKES.

SPECIAL PRIZES (of which £25 is presented by **G. GRAMP AND SONS LIMITED, MAKERS OF ORLANDO GOLD MEDAL WINES**). Entry fee 5/-. To be judged at 7.45 p.m. on Monday, 22nd September.

For Group 2 Puppies whelped on or between 23rd September, 1946, and 23rd March, 1947. Limited to dogs and bitches entered and competing in at least one ordinary class at this Show (unless otherwise determined). In each of the following Stakes the prizes will be: First, £2 and Card; second, £1 and Card; third, 10/- and Card.

£25 FINAL.

To be judged at 1.45 p.m. on Saturday, 27th September, 1947.

The three place-getters in each of the following and similar Puppy Stakes offered for other Groups will be eligible to compete in the "Orlando Gold Medal Wines" Puppy Stakes Final, without further entry fee, for prizes of: First, £12 and Card; second, £6 and Card; third, £4 and Card; fourth, £3. For further conditions see head of Section under the title "All Breeds Classes."

CLASS.
1917. PUPPY DOG.

(To be judged at 7.45 p.m.)

(177) Jackson and Franklin, "Exmoor Ensign" (32866) (Airedale Terrier). (Also in Classes 1919, 1925 and 1926).

(179) Rhodesia Kennels, "Radar of Rhodesia" (33501) (Airedale Terrier). (Also in Classes 1919, 1925, 1926 and 1927.)

(180) Cunningham and Dawson, "Wrambler of Yandara" (33043) (Airedale Terrier). (Also in Classes 1919, 1921, 1925 and 1927.)

(211) Miss M. Jackson, "Ripon Captain" (32513) (Australian Terrier). (Also in Classes 1919, 1921, 1933, 1934 and 1935.)

(252) J. K. T. Watson, "Locheil of Durnsford" (33849) (Cairn Terrier). (Also in Classes 1919, 1921, 1943, 1944 and 1945.)

(253) Mrs. F. T. Ireland, "Solray Silver" (32989) (Cairn Terrier). (Also in Classes 1919, 1943 and 1944.)

(257) Miss P. M. Russell, "Angus of Kirriemuir" (32784) (Cairn Terrier). (Also in Classes 1919, 1921, 1943, 1944, 1945 and 1946.)

(291) Miss M. and Master G. Willby, "Grenpark Sparks" (33092) (Fox Terrier—Smooth). (Also in Classes 1719, 1951, 1952 and 1953.)

(292) C. E. Milward, "Grenpark Smoky" (32344) (Fox Terrier—Smooth). (Also in Classes 1921, 1951 and 1953.)

(293) E. D. Barker, "Topper of Trentley" (33021) (Fox Terrier—Smooth). (Also in Classes 1919, 1951, 1952 and 1953.)

(294) J. Morton, "Grenpark Classic" (33089) (Fox Terrier—Smooth). (Also in Classes 1919, 1951 and 1952.)

(295) G. F. Legg, "Prince of Gwynne-Carrington" (33163) (Fox Terrier—Smooth). (Also in Classes 1951 and 1952.)

(296) S. J. Pasco, "Peter of Gwynne-Carrington" (31935) (Fox Terrier—Smooth). (Also in Classes 1921, 1951, 1953 and 1954.)

(357) F. G. Glass, "Glen of Ayr" (33404) (Fox Terrier—Wire). (Also in Classes 1959 and 1960.)

(358) F. W. de Valle, "Valmond Victor" (33621) (Fox Terrier—Wire). (Also in Class 1959.)

(359) S. Stephens, "Kilgarnock Rullie" (32310) (Fox Terrier—Wire). (Also in Classes 1959 and 1961.)

(361) G. B. Marriott, "Monte Vista Magnate" (34070) (Fox Terrier—Wire). (Also in Classes 1919, 1959 and 1960.)

(362) R. Robertson, "Brettnell of Belvedere" (34060) (Fox Terrier—Wire). (Also in Classes 1919, 1959, 1960 and 1961.)

(363) W. G. Hosie, "Willansby Warrior" (33081) (Fox Terrier—Wire). (Also in Classes 1959 and 1960.)

(364) Mr. and Mrs. E. V. Fitzpatrick, "Barton of Belvedere" (31695) (Fox Terrier—Wire). (Also in Classes 1921, 1959, 1961 and 1962.)

(365) S. J. Pasco, "Admiral of Gwynne-Carrington" (31889) (Fox Terrier—Smooth). (Also in Classes 1919, 1959 and 1960.)

(413) Glenbrae Kennels, "Glenbrae Guardsman" (33030) (Scottish Terrier). (Also in Class 1971.)

(414) G. H. Grant, "Dumbarton Dictator" (32688) (Scottish Terrier). (Also in Classes 1919, 1921, 1971, 1972 and 1973.)

(415) Mrs. H. Paterson, "Glenbrae Grandee" (33025) (Scottish Terrier). (Also in Class 1971.)

CLASS.
1918. PUPPY BITCH.

(Not to be judged before 8 p.m.)

(190) Exmoor Kennels, "Exmoor Estelle" (32892) (Airedale Terrier). (Also in Classes 1920 and 1929.)

(191) L. G. Franklin "Exmoor Empress" (33520) (Airedale Terrier). Also in Classes 1920, 1929, and 1930.)

(192) Mrs. G. Florence, "Lady Wynette" (33818) (Airedale Terrier). (Also in Classes 1920, 1922, 1929, 1930 and 1931.)

(195) Rhodesia Kennels, "Ramm of Rhodesia" (33503) (Airedale Terrier). (Also in Class 1929.)

(270) Miss E. Grice, "Ruth of Bahween" (33733) (Cairn Terrier). (Also in Class 1947.)

(227) Miss P. R. and Mrs. B. M. Burt, "Meridong Mannequin" (33712) (Australian Terrier). (Also in Classes 1920, 1922, 1937, 1938 and 1939.)

(320) Mr. and Mrs. N. Whiting, "Langleigh Loretta" (32739) (Fox Terrier—Smooth). (Also in Classes 1920, 1922, 1955, 1956, 1957 and 1958.)

(323) W. T. Johnson, "Lady of Gwyne-Carrington" (31998) (Fox Terrier—Smooth). (Also in Class 1955.)

(324) Mrs. M. Marwick, "Princess Pat" (33723) (Fox Terrier—Smooth). (Also in Classes 1920, 1922, 1955, 1956 and 1957.)

(328) Mrs. F. E. Johnson, "Hanoby Rebecca" (33359) (Fox Terrier—Smooth). (Also in Class 1955.)

(329) A. McIlvain, "Sue of Niavli" (33352) (Fox Terrier—Smooth). (Also in Class 1955.)

(331) C. E. Milward, "Grenpark Flame" (33091) (Fox Terrier—Smooth). (Also in Classes 1920, 1922, 1955, 1956 and 1957.)

(332) G. F. Legg, "Fashion Plate of Gwynne-Carrington" (31888) (Fox Terrier—Smooth). (Also in Classes 1920, 1955 and 1956.)

(377) Mrs. R. I. Taylor, "Mary of Gwynne-Carrington" (32129) (Fox Terrier—Wire). (Also in Classes 1963 and 1964.)

(378) J. L. Swan, "Grawon Granina" (34138) (Fox Terrier—Wire). (Also in Class 1963.)

(381) Mr. and Mrs. E. Ryan, "Valmond Veda" (33622) (Fox Terrier—Wire). (Also in Classes 1920 and 1963.)

(382) Mr. and Mrs. J. Wright, "Grawon Go Gay" (33218) (Fox Terrier—Wire). (Also in Classes 1920, 1963 and 1964.)

(427) M. J. Busst, "Rockbeare Replica" (33405) (Scottish Terrier). (Also in Classes 1920, 1975 and 1976.)

(429) G. H. Grant, "Dumbarton Debonair" (33064) (Scottish Terrier). (Also in Classes 1920, 1922, 1975, 1976 and 1977.)

(432) Mrs. C. Perkins, "Ben-Avon Adventuress" (33895) (Scottish Terrier). (Also in Class 1975.)

(433) Mrs. R. T. White, "Jeanie of White Pines" (33435) (Scottish Terrier). (Also in Classes 1975, 1976 and 1977.)

THE "TUCKER BOX DOG FOOD" NOVICE STAKES.

SPECIAL CASH PRIZES (of which £25 is presented by G. W. PENNELL, MAKER OF "TUCKER BOX DOG FOOD"). Entry fee 5/-. To be judged immediately after the foregoing two classes on Monday, 22nd September, 1947.

For Group 2 Novices, whelped on or before 23rd March, 1947. Limited to dogs and bitches entered and competing in at least one ordinary class at this Show (unless otherwise determined). In each of the following Stakes the prizes will be: First, £2 and Card; second, £1 and Card; third, 10/- and Card.

£25 FINAL.

To be judged immediately after the Puppy Stakes Final on Saturday, 27th September.

The three place-getters in each of the following and similar Novice Stakes offered for other Groups will be eligible to compete in the "Tucker Box Dog Food" Novice Stakes Final, without further entry fee, for prizes of: First, £12 and Card; second, £6 and Card, third, £4 and Card; fourth, £3. For further conditions see head of Section under the title "All Breeds Classes."

CLASS.
1919. NOVICE DOG.

(Not to be judged before 8.15 p.m.)

(177) Jackson and Franklin, "Exmoor Ensign" (32866) (Airedale Terrier). (Also in Classes 1917, 1925 and 1926.)

(179) Rhodesia Kennels, "Radar of Rhodesia" (33501) (Airedale Terrier). (Also in Classes 1917, 1925, 1926 and 1927.)

(180) Cunningham and Dawson, "Wrambler of Yandara" (33043) (Airedale Terrier). (Also in Classes 1917, 1921, 1925 and 1927.)

(181) E. Beaumont, "Basher" (34034) (Airedale Terrier). (Also in Classes 1926 and 1927.)

(211) Miss M. Jackson, "Ripon Captain" (32513) (Australian Terrier). (Also in Classes 1917, 1921, 1933, 1934 and 1935.)

(214) Canon W. J. Chesetrfield, "Elcho Red Wisdom" (32378) (Australian Terrier). (Also in Classes 1934, 1935 and 1936.)

(215) Mrs. C. Bennett, "Holden Diamond David" (34270) (Bull Terrier). (Also in Class 1944.)

(252) J. K. T. Watson, "Locheil of Durnsford" (33849) (Cairn Terrier). (Also in Classes 1917, 1921, 1943, 1944 and 1945.)

(253) Mrs. F. T. Ireland, "Solray Silver" (32989) (Cairn Terrier). (Also in Classes 1917, 1943 and 1944.)

(254) Mrs. C. Light, "Strathdene Laddie" (33946) (Cairn Terrier). (Also in Classes 1943, 1944, 1945 and 1946.)

(257) Miss P. M. Russell, "Angus of Kirrimuir" (32784) (Cairn Terrier). (Also in Classes 1917, 1921, 1943, 1944, 1945 and 1946.)

(290) W. A. Knowles, "Royal Prince of Selwonk" (32987) (Fox Terrier—Smooth). (Also in Classes 1951, 1952, 1953 and 1954.)

(291) Miss M. and Master G. Wilby, "Grenpark Sparks" (33092) (Fox Terrier—Smooth). (Also in Classes 1917, 1951, 1952 and 1953.)

(293) E. D. Barker, "Topper of Trentley" (33021) (Fox Terrier—Smooth). (Also in Classes 1917, 1951, 1952 and 1953.)

(294) J. Morton, "Grenpark Classic" (33089) (Fox Terrier—Smooth). (Also in Classes 1917, 1951, and 1952.)

(300) Miss J. Featonby, "Grainthorpe Prince" (31331) (Fox Terrier—Smooth). (Also in Classes 1952, 1953, and 1954.)

(302) J. G. Brown, "Doric Sceptre" (31310) (Fox Terrier—Smooth). (Also in Class 1952.)

(315) J. Morton, "Jaram Jonte" (30753) (Fox Terrier—Smooth). (Also in Class 1954.)

(361) G. B. Marriott, "Monte Vista Magnate" (34070) (Fox Terrier—Wire). (Also in Classes 1917, 1959 and 1960.)

(362) R. Robertson, "Brettnell of Belvedere" (34060) (Fox Terrier—Wire). (Also in Classes 1917, 1959, 1960 and 1961.)

(365) S. J. Pasco, "Admiral of Gwynne-Carrington" (31889) (Fox Terrier—Smooth). (Also in Classes 1917, 1959 and 1960.)

KEEP YOUR DOG FIT

With "JENS"

VET-PRODUCTS

23 BANK PLACE, off Little Collins St., MELBOURNE, C.1.

JENS CANINE REMEDIES contain the highest grade of ingredients recommended by the World's Leading Veterinary Authorities and are registered under the Stock Medicines Act 1937 Vic., Stock and Food Act 1940, N.S.W., and are prepared under the supervision of a qualified Pharmaceutical Chemist.

We invite you to visit our stall adjoining the Dog Pavilion and obtain Samples.

JENS-VET PRODUCTS

23 Bank Place, City. Phone: Cent. 1394

(400) J. Mills, "Michael of Fegen" (32662) (Irish Terrier). (Also in Class 1967.)

(414) G. H. Grant, "Dumbarton Dictator" (32688) (Scottish Terrier). (Also in Classes 1917, 1921, 1971, 1972 and 1973.)

(451) Miss M. Watson, "Monty of Ardgour" (32076) (Sealyham Terrier). (Also in Class 1980.)

CLASS.
1920. NOVICE BITCH.

(Not to be judged before 8.30 p.m.)

(190) Exmoor Kennels, "Exmoor Estelle" (32892) (Airedale Terrier). (Also in Classes 1918 and 1929.)

(191) L. G. Franklin, "Exmoor Empress" (33520) (Airedale Terrier). (Also in Classes 1918, 1929 and 1930.)

(192) Mrs. G. Florence, "Lady Wynette" (33818) (Airedale Terrier). (Also in Classes 1918, 1922, 1929, 1930 and 1931.)

(194) Rhodesia Kennels, "Rhonda of Rhodesia" (32468) (Airedale Terrier). (Also in Classes 1929 and 1930.)

(196) E. Beaumont, "Rochdale Surprise" (30850) (Airedale Terrier). (Also in Classes 1930 and 1931.)

(197) J. T. Howat, "Moira of Warradale" (31841) (Airedale Terrier). (Also in Classes 1930, 1931 and 1932.)

(227) Miss P. R., and Mrs. B. M. Burt, "Meridong Mannequin" (33712) (Australian Terrier). (Also in Classes 1918, 1922, 1937, 1938 and 1939.)

(276) Mrs. C. Light, "Strathdene Nanette" (32099) (Cairn Terrier). (Also in Classes 1948 and 1949.)

(320) Mr. and Mrs. N. Whiting, "Langleigh Loretta" (32789) (Fox Terrier—Smooth). (Also in Classes 1918, 1922, 1955, 1956, 1957 and 1958.)

(324) Mrs. M. Marwick, "Princess Pat" (33723) (Fox Terrier—Smooth). (Also in Classes 1918, 1922, 1955, 1956 and 1957.)

(327) Miss P. Knowles, "Princess Juliana of Selwonk" (32986) (Fox Terrier—Smooth). (Also in Classes 1955, 1956, 1957 and 1958.)

(331) C. E. Milward, "Grenpark Flame" (33091) (Fox Terrier—Smooth). (Also in Classes 1918, 1922, 1955, 1956 and 1957.)

(332) G. F. Legg, "Fashion Plate of Gwynne-Carrington" (31888) (Fox Terrier—Smooth). (Also in Classes 1918, 1955 and 1956.)

(333) S. J. Pasco, "Dauntless of Gwynne-Carrington" (30857) (Fox Terrier—Smooth). (Also in Class 1956.)

(334) R. K. Ruffy, "Gypsey of Koppamore" (31344) (Fox Terrier—Smooth). (Also in Classes 1922 and 1956.)

(381) Mr. and Mrs. E. Ryan, "Valmond Veda" (33622) (Fox Terrier—Wire). (Also in Classes 1918 and 1963.)

(382) Mr. and Mrs. J. Wright, "Grawon Go Gay" (33218) (Fox Terrier—Wire). (Also in Classes 1918, 1963 and 1964.)

(384) W. G. Hosie, "Bethwyn Brunette" (31807) (Fox Terrier—Wire). (Also in Classes 1964 and 1965.)

(390) E. A. Fiddler, "Bethwyn Beauty" (31419) (Fox Terrier—Wire). (Also in Classes 1964 and 1965.)

(391) Mr. and Mrs. J. Wright, "Grawon Geryl" (34139) (Fox Terrier—Wire). (Also in Class 1964.)

(406) J. Mills, "Maureen of Fegen" (32661) (Irish Terrier). (Also in Class 1969.)

(427) M. J. Busst, "Rockbeare Replica" (33405) (Scottish Terrier). (Also in Classes 1918, 1975 and 1976.)

(429) G. H. Grant, "Dumbarton Debonair" (33064) (Scottish Terrier). (Also in Classes 1918, 1922, 1975, 1976 and 1977.)

(434) J. D. Mackay, "Rockbeam Isla" (30933) (Scottish Terrier). (Also in Classes 1922, 1976, 1977 and 1978.)

THE "ALSATIAN PAINTS" LIMIT STAKES.

SPECIAL PRIZES (of which £25 is presented by THE W. C. DAVIS PAINT CO., MAKERS OF "ALSATIAN" BRAND PAINTS. Entry fee 5/-. To be judged immediately after the foregoing four classes on Monday, 22nd September, 1947.

For Group 2 Limit Dogs and Bitches, whelped on or before 23rd March, 1947. Limited to dogs and bitches entered and competing in at least one ordinary class at this Show (unless otherwise determined). In each of the following Stakes the prizes will be: First, £2 and Card; second, £1 and Card; third, 10/- and Card.

£25 FINAL.

To be judged immediately after the Novice Stakes Finals on Saturday, 27th September.

The three place-getters in each of the following and similar Limit Stakes offered for other Groups, will be eligible to compete in the "Alsatian Paints" Limit Stakes Final, without further entry fee, for prizes of: First, £12 and Card; second, £6 and Card; third, £4 and Card; fourth, £3. For further conditions see the head of Section under the title "All Breeds Classes."

CLASS.

1921. LIMIT DOG.

(Not to be judged before 8.45 p.m.).

(180) Cunningham and Dawson, "Wrambler of Yandara" (33043) (Airedale Terrier). (Also in Classes 1917, 1919, 1925 and 1927.)

(183) R. A. Bramhill, "El Diabolo of Rhodesia" (31124) (Airedale Terrier). (Also in Classes 1927 and 1928.)

(188) L. S. K. Cunningham, "Wrastuson of Yandara" (30685) (Airedale Terrier). (Also in Class 1928.)

(211) Miss M. Jackson, "Ripon Captain" (32513) (Australian Terrier). (Also in Classes 1917, 1919, 1933, 1934 and 1935.)

(247) L. J. Casbolt, "Fairways Faithful" (30325) (Bull Terrier). (Also in Class 1941.)

(250) A. C. Shaw, "White Cavalier of Margo" (32052) (Bull Terrier). (Also in Class 1941.)

(252) J. K. T. Watson, "Lochell of Durnsford" (33849) (Cairn Terrier). (Also in Classes 1917, 1919, 1943, 1944 and 1945.)

(257) Miss P. M. Russell, "Angus of Kirriemuir" (32784) (Cairn Terrier). (Also in Classes 1917, 1919, 1943, 1944, 1945 and 1946.)

(292) C. E. Milward, "Grenpark Smoky" (32344) (Fox Terrier—Smooth). (Also in Classes 1917, 1951 and 1953.)

(296) S. J. Pasco, "Peter of Gwynne-Carrington" (31835) (Fox Terrier—Smooth). (Also in Classes 1917, 1951, 1953 and 1954.)

(307) Mrs. H. Hay, "Prince Peter" (29596) (Fox Terrier—Smooth). (Also in Class 1953.)

(309) R. D. Widdows, "Jaram Jester" (27463) (Fox Terrier—Smooth). (Also in Classes 1953 and 1954.)

(310) A. E. Crosby, "Trigger of Rosalinda" (34094) (Fox Terrier—Smooth). (Also in Class 1953.)

(311) Misses J. K. Sims and J. M. Connor, "Donetz of Marco-Polo" (29346) (Fox Terrier—Smooth). (Also in Classes 1953 and 1954.)

(318) S. J. Pasco, "Belltopper of Gwynne-Carrington" (26057) (Fox Terrier—Smooth). (Also in Class 1954.)

(364) Mr. and Mrs. E. V. Fitzpatrick, "Barton of Belvedere" (31635) (Fox Terrier—Wire). (Also in Classes 1917, 1959, 1961 and 1962.)

(369) R. D. and Mrs. Cave, "Bold Bean" (30369) (Fox Terrier—Wire). (Also in Classes 1961 and 1962.)

(373) Mr. and Mrs. J. Wright, "Grawon Ghillie" (30814) (Fox Terrier—Wire). (Also in Class 1962.)

(414) G. H. Grant, "Dumbarton Dictator" (32688) (Scottish Terrier). (Also in Classes 1917, 1919, 1971, 1972 and 1973.)

(419) Mrs. R. T. White, "Monty of Langholm" (33519) (Scottish Terrier). (Also in Classes 1973 and 1974.)

CLASS.

1922. LIMIT BITCH.

(Not to be judged before 8.55 p.m.).

(174) Miss J. L. McVicar, "Monteith Merry Maid" (30925) (West Highland White Terrier). (Also in Class 1924.)

(192) Mrs. G. Florence, "Lady Wynette" (33818) (Airedale Terrier). (Also in Classes 1918, 1920, 1929, 1930 and 1931.)

(199) Rhodesia Kennels, "Royal Gem of Rhodesia" (31329) (Airedale Terrier). (Also in Classes 1931 and 1932.)

(200) B. A. Jacobson, "Omuka Sherry" (33217) (Airedale Terrier). (Also in Classes 1931 and 1932.)

(227) Miss P. R. and Mrs. B. M. Burt, "Meridong Mannequin" (33712) (Australian Terrier). (Also in Classes 1918, 1920, 1937, 1938 and 1939.)

(320) Mr. and Mrs. N. Whiting, "Langleigh Loretta" (32789) (Fox Terrier—Smooth). (Also in Classes 1918, 1920, 1955, 1956, 1957 and 1958.)

(324) Mrs. M. Marwick, "Princess Pat" (33723) (Fox Terrier—Smooth). (Also in Classes 1918, 1920, 1955, 1956 and 1957.)

(331) C. E. Milward, "Grenpark Flame" (33691) (Fox Terrier—Smooth). (Also in Classes 1918, 1920, 1955, 1956 and 1957.)

(334) R. K. Ruffy, "Gypsey of Koppamore" (31344) (Fox Terrier—Smooth). (Also in Classes 1920 and 1956.)

(337) A. E. Crosby, "Pegandue" (26196) (Fox Terrier—Smooth). (Also in Class 1957.)

(339) L. J. Dickie, "Tango Betty Mac" (26208) (Fox Terrier—Smooth). (Also in Class 1957.)

(340) T. L. Williams and J. S. Berry, "Music of Monte-Carlo" (30728) (Fox Terrier—Smooth). (Also in Classes 1957 and 1958.)

(341) F. J. Climas, "Waltzing Juanita" (32064) (Fox Terrier—Smooth). (Also in Classes 1957 and 1958.)

(343) Misses J. K. Sims and J. M. Connor, "Melba of Abben Grove" (31217) (Fox Terrier—Smooth). (Also in Classes 1957 and 1958.)

(346) S. J. Pasco, "Triumph of Gwynne-Carrington" (28820) (Fox Terrier—Smooth). (Also in Class 1958.)

(350) Mr. and Mrs. T. A. Watts, "Tango Madonna" (31582) (Fox Terrier—Smooth). (Also in Class 1958.)

(392) F. W. de Valle, "Sylphide of Shaldea" (31447) (Fox Terrier—Wire). (Also in Class 1965.)

(393) J. K. Robin, "Darriman Gun Girl" (33368) (Fox Terrier—Wire). (Also in Classes 1965 and 1966.)

(394) Mr. and Mrs. J. Wright, "Grawon Gaylyn" (31757) (Fox Terrier—Wire). (Also in Class 1966.)

(429) G. H. Grant, "Dumbarton Debonair" (33964) (Scottish Terrier). (Also in Classes 1918, 1920, 1975, 1976 and 1977.)

(434) J. D. Mackay, "Rockbeam Isla" (30933) (Scottish Terrier). (Also in Classes 1920, 1976, 1977 and 1978.)

(436) M. J. Busst, "Rockbeare Regal" (32385) (Scottish Terrier). (Also in Classes 1977 and 1978.)

WEST HIGHLAND WHITE TERRIERS.

(11 Points.)

(To be judged at 10 a.m.)

1923. WEST HIGHLAND WHITE TERRIER DOG (Open).

No Entry.

CLASS.

1924. WEST HIGHLAND WHITE TERRIER BITCH (Open).

174 Miss J. L. McVicar, "Monteith Merry Maid" (30925), w. 2nd October, 1944, bred by Mrs. G. Warburton, s. Ardlier Davaar, d. Monteith Felicity. (Also in Class 1922.)

Challenge Certificate.—Best Bitch.

AIREDALE TERRIERS.

(25 Points.)

(Not to be judged before 10.5 a.m.)

1925. AIREDALE TERRIER PUPPY DOG.

175 G. H. Roadley, "Syeldaor Scallywag" (32992), w. 13th November, 1946, bred by exhibitor, s. K.C.C. Ch. Cranfield Casuist (imp.), d. Syeldaor Stephanie. (Also in Class 1926.)

176 Hill Kennels, "Hillmere Lucky" (33066), w. 18th January, 1947, bred by exhibitor, s. K.C.C. Ch. Peter of Tullamore, d. Hillmere Bambo.

177 Jackson and Franklin, "Exmoor Ensign" (32866), w. 14th February, 1947, bred by Exmoor Kennels, s. K.C.C. Ch. Omuka Monty, d. Mauretania Duchess. (Also in Classes 1917, 1919 and 1926.)

178 Miss J. Playle, "Oughton Miracle Prince" (33468), w. 2nd February, 1947, bred by Mr. and Mrs. W. Taylor, s. K.C.C. Ch. Rebel of Rhodesia, d. Millswyn Bonny Princess. (Also in Class 1926.)

179 Rhodesia Kennels, "Radar of Rhodesia" (33501), w. 20th February, 1947, bred by exhibitor, s. K.C.C. Ch. Omuka Flash, d. Robinette of Rhodesia. (Also in Classes 1917, 1919, 1926 and 1927.)

180 Cunningham and Dawson, "Wrambler of Yandara" (33043), w. 17th December, 1946, bred by L. S. K. Cunningham, s. Wrastuson of Yandara, d. K.C.C. Ch. Mardi of Yandara. (Also in Classes 1917, 1919, 1921 and 1927.)

MRS. E. W. HART'S
K.C.C. CH. BERWYN SON O'LADY (Imp.)

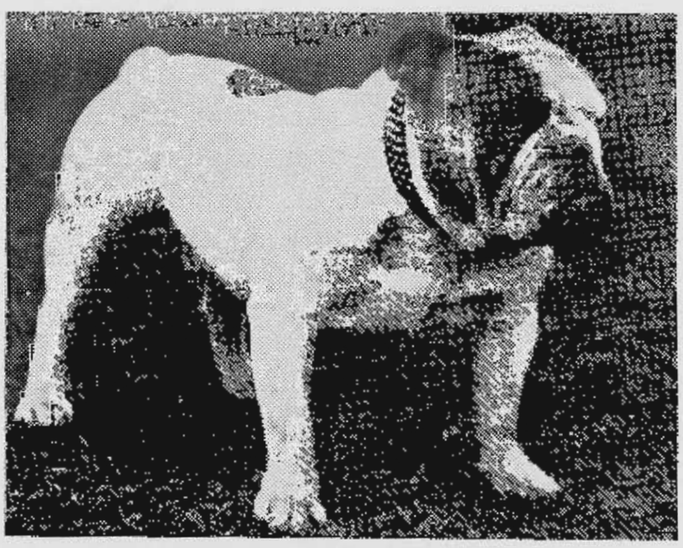

Champions are Fed on
"DUX" Dog Biscuits
START YOURS NOW
DUX DOG BISCUIT CO.
624 BURKE RD., CAMBERWELL WF 1118
DON'T FORGET TO CALL AT STAND
ADJOINING DOG PAVILION

CLASS.

1926. AIREDALE TERRIER DOG (Novice).

181 E. Beaumont, "Basher" (34034), w. 13th August, 1946, bred by J. R. Robinson, s. K.C.C. Ch. Peter of Tullamore, d. Hillmere Rance. (Also in Classes 1919 and 1927.)

(175) G. H. Roadley, "Syeldaor Scallywag" (32992). (Also in Class 1925.)

(177) Jackson and Franklin, "Exmoor Ensign" (32866). (Also in Classes 1917, 1919 and 1925.)

(178) Miss J. Playle, "Oughton Miracle Prince" (33468). (Also in Class 1925.)

(179) Rhodesia Kennels, "Radar of Rhodesia" (33501). (Also in Classes 1917, 1919, 1925 and 1927.)

1927. AIREDALE TERRIER DOG (Limit).

182 E. Lambert, "Hillmere Valiant" (29155), w. 30th October, 1945, bred by Hill Kennels, s. K.C.C. Ch. Cranfield Casuist (imp.), d. Hillmere Bambo. (Also in Class 1928.)

183 R. A. Bramhill, "El Diablo of Rhodesia" (31124), w. 6th April, 1946, bred by Rhodesia Kennels, s. Grovedene Cracksman, d. Rhoda of Rhodesia. (Also in Classes 1921 and 1928.)

184 D. G. Layton, "Exmoor Colonel" (31988), w. 4th September, 1946, bred by Exmoor Kennels, s. K.C.C. Ch. Omuka Monty, d. Omuka Winsome. (Also in Class 1928.)

185 Mrs. G. Florence, "Monarch of Balcombe" (27625), w. 26th November, 1944, bred by N. S. Finn, s. Omuka Bruno, d. Omuka Ruffles.

(179) Rhodesia Kennels, "Radar of Rhodesia" (33501). (Also in Classes 1917, 1919, 1925 and 1926.)

(180) Cunningham and Dawson, "Wrambler of Yandara" (33043). (Also in Classes 1917, 1919, 1921 and 1925.)

(181) E. Beaumont, "Basher" (34034). (Also in Classes 1919 and 1926.)

1928. AIREDALE TERRIER DOG (Open).

186 Rhodesia Kennels, "K.C.C. Ch. Rebel of Rhodesia" (28015), w. 7th March, 1945, bred by exhibitor, s. Grovedene Cracksman, d. Rhoda of Rhodesia.

187 J. T. Howat, "K.C.C. Ch. McArthur of Warradale" (27483), w. 1st January, 1945, bred by exhibitor, s. K.C.C. Ch. Clendon Major, d. Maid Marion.

188 L. S. K. Cunningham, "Wrastuson of Yandara" (30685), w. 2nd November, 1945, bred by exhibitor, s. K.C.C. Ch. Wrastus of Wrixon, d. Maisie of Yandara. (Also in Class 1921.)

(182) E. Lambert, "Hillmere Valiant" (29155). (Also in Class 1927.)

(183) R. A. Bramhill, "El Diablo of Rhodesia" (31124). (Also in Classes 1921 and 1927.)

(184) D. G. Layton, "Exmoor Colonel" (31988). (Also in Class 1927.)

Challenge Certificate.—Best Dog.
Reserve Challenge Certificate.—Dog.

1929. AIREDALE TERRIER PUPPY BITCH.

189 D. R. Gothard, "Mischievous Kate" (33635), w. 4th November, 1946, bred by H. R. Sleigh, s. Monarch of Balcombe, d. Mischief of Yandara. (Also in Class 1930.)

190 Exmoor Kennels, "Exmoor Estelle" (32892), w. 14th February, 1947, bred by exhibitor, s. K.C.C. Ch. Omuka Monty, d. Mauretania Duchess. (Also in Classes 1918 and 1920.)

191 L. G. Franklin, "Exmoor Empress" (33520), w. 14th February, 1947, bred by Exmoor Kennels, s. K.C.C. Ch. Omuka Monty, d. Mauretania Duchess. (Also in Classes 1918, 1920 and 1930.)

192 Mrs. G. Florence, "Lady Wynette" (33818), w. 4th November, 1946, bred by H. R. Sleigh, s. Monarch of Balcombe, d. Mischief of Yandara. (Also in Classes 1918, 1920, 1922, 1930 and 1931.)

193 Hill Kennels, "Hillmere Libby" (34167), w. 19th March, 1947, bred by exhibitor, s. Uralla Simba, d. Omuka Gammer. (Also in Class 1930.)

194 Rhodesia Kennels, "Rhoda of Rhodesia" (32488), w. 19th November, 1946, bred by exhibitor, s. Grovedene Cracksman, d. Rhoda of Rhodesia. (Also in Classes 1920 and 1930.)

195 Rhodesia Kennels, "Roma of Rhodesia" (33533), w. 20th February, 1947, bred by exhibitor, s. K.C.C. Ch. Omuka Flash, d. Robinette of Rhodesia. (Also in Class 1920.)

How'dy Folks !!

You'll Find

AUSTRALIAN DOG NEWS

ON SALE AT THE SIDE OF THE DOG PAVILION

PRICE 1/-

40 PAGES

INTERESTING ARTICLES, DOZENS OF PICTURES, CARTOONS,

TWO MAGAZINES IN ONE

"Australian Dog News" is now divided into two sections, one for the pet owner, the other for the dog breeder and show man. You will find a wealth of interesting material on every page, plus a galaxy of fine photographs, articles by leading dog authorities, cartoons, and show and parade reports.

BUY YOUR COPY NOW !

Look for the Red, Blue and Yellow Cover, with the Champion's Head.

CLASS.

1930. AIREDALE TERRIER BITCH (Novice).

196 E. Beaumont, "Rochdale Surprise" (30850), w. 24th March, 1944, bred by exhibitor, s. Hermis of Mossvale, d. Rochdale Conceit. (Also in Classes 1920 and 1931).

197 J. T. Howat, "Moira of Warradale" (31841), w. 31st May, 1946, bred by exhibitor, s. K.C.C. Ch. MacArthur of Warradale, d. Duchess Walnut. (Also in Classes 1920, 1931 and 1932).

198 Mrs. R. Radford, "Ranee" (32396), w. 13th August, 1946, bred by J. K. Robinson, s. K.C.C. Ch. Peter of Tullamore, d. Hillmere Ranee. (Also in Classes 1931 and 1932).

(189) D. R. Gothard, "Mischievous Kate" (33635). (Also in Class 1929).

(191) L. G. Franklin, "Exmoor Empress" (33520). (Also in Classes 1918, 1920 and 1929).

(192) Mrs. G. Florence, "Lady Wynette" (33818). (Also in Classes 1918, 1920, 1922, 1929 and 1931).

(193) Hill Kennels, "Hillmere Libby" (34161). (Also in Class 1929).

(194) Rhodesia Kennels, "Rhonda of Rhodesia" (32468). (Also in Classes 1920 and 1929).

1931. AIREDALE TERRIER BITCH (Limit).

199 Rhodesia Kennels, "Royal Gem of Rhodesia" (31129), w. 6th April, 1946, bred by exhibitors, s. Grovedene Cracksman, d. Rhoda of Rhodesia. (Also in Classes 1922 and 1932).

200 B. A. Jacobson, "Omuka Sherry" (33217), w. 24th April, 1946, bred by Miss G. K. Garrard, s. K.C.C. Ch. Omuka Flash, d. Omuka Roughey. (Also in Classes 1922 and 1932).

201 Mrs. W. A. Gothard, "Rare of Rhodesia" (31130), w. 18th April, 1946, bred by Rhodesia Kennels, s. K.C.C. Ch. Omuka Flash, d. Robinette of Rhodesia. (Also in Class 1932).

202 J. T. Howat, "Serenade of Strathglass" (30378), w. 12th November, 1945, bred by J. Chisholm, s. Wrix of Yandara, d. Maxine of Yandara.

(192) Mrs. G. Florence, "Lady Wynette" (33818). (Also in Classes 1918, 1920, 1922, 1929 and 1930).

(196) E. Beaumont, "Rochdale Surprise" (30850). (Also in Classes 1920 and 1930).

(197) J. T. Howat, "Moira of Warradale" (31841). (Also in Classes 1920, 1930 and 1932).

(198) Mrs. R. Radford, "Ranee" (32396). (Also in Classes 1930 and 1932).

1932. AIREDALE TERRIER BITCH (Open).

203 Exmoor Kennels, "Exmoor Brunette" (29138), w. 26th October, 1945, bred by exhibitor, s. Major Rockfella of Warradale, d. Omuka Winsome.

204 Mr. and Mrs. W. Taylor, "Millswyn Bonny Princess" (29555), w. 13th January, 1946, bred by Mrs. G. Florence, s. Monarch of Balcombe, d. Millswyn Flyaway.

205 R. L. Dugdale, "K.C.C. Ch. Mardi of Yandara" (22960), w. 15th October, 1941, bred by L. S. K. Cunningham, s. K.C.C. Ch. Wrastus of Wrixon, d. Clendon Flash.

206 G. H. Roadley, "Syeldaor Sonata" (30904), w. 28th February, 1946, bred by exhibitor, s. Barney of Warradale, d. Syeldaor Stephanie.

(197) J. T. Howat, "Moira of Warradale" (31841). (Also in Classes 1920, 1930 and 1931).

(198) Mrs. R. Radford, "Ranee" (32396). (Also in Classes 1930 and 1931).

(199) Rhodesia Kennels, "Royal Gem of Rhodesia" (31129). (Also in Classes 1922 and 1931).

(200) B. A. Jacobson, "Omuka Sherry" (33217). (Also in Classes 1922 and 1931).

(201) Mrs. W. A. Gothard, "Rare of Rhodesia" (31130). (Also in Class 1931).

Challenge Certificate.—Best Bitch.
Reserve Challenge Certificate.—Bitch.

AUSTRALIAN TERRIERS.

1933. AUSTRALIAN TERRIER PUPPY DOG.

(25 Points).

(To be judged at 10 a.m.)

207 Mrs. F. H. James, "Copper Top William" (33298), w. 25th December, 1946, bred by Copper Top Kennels, s. Scottie, d. Sandra of Bryn Maen. (Also in Class 1935).

208 J. J. Sprague, "Forrester" (32753), w. 31st December, 1946, bred by Mrs. A. M. Ross, s. Torarenna Yiri, d. Jovial Jyp.

209 Mrs. L. M. B. O'Donnell, "King Piper of Stroud" (34140), w. 14th February, 1947, bred by exhibitor, s. Ivan, d. Newtown Standard.

210 W. J. Darvell, "Billy Boy of Glen Lomond" (32005), w. 1st November, 1946, bred by F. J. Masterson, s. Wee Billy of Bryn Maen, d. Thurso Pixie.

211 Miss M. Jackson, "Ripon Captain" (32513), w. 23rd November, 1946, bred by Mr. and Mrs. A. A. Laidlaw, s. Parkville Barney, d. Parkville Penny. (Also in Classes 1917, 1919, 1921, 1934 and 1935).

212 A. A. Laidlaw, "Ripon Barney" (32811), w. 20th January, 1947, bred by Mr. and Mrs. A. A. Laidlaw, s. Parkville Barney, d. Cheerio Salomy. (Also in Class 1934).

213 Masters G. and A. Smith, "Pinocchio of Seven Oaks" (32455), w. 24th December, 1946, bred by Seven Oaks Kennels, s. K.C.C. Ch. Jovial Major Terry, d. Wong Tong Wattle Blossom. (Also in Classes 1934 and 1935).

CLASS.

1934. AUSTRALIAN TERRIER DOG (Novice).

214 Canon W. J. Chesterfield, "Elcho Red Wisdom" (32378), w. 25th May, 1946, bred by exhibitor, s. Glenside Carlton, d. Kursaal Red Morn. (Also in Classes 1919, 1935 and 1936).

215 Seven Oaks Kennels, "Sturt Mr. Chips" (33882), w. 22nd April, 1945, bred by W. Nippard, s. Sturt Gyp, d. Sturt Woggles. (Also in Class 1935).

216 A. A. Laidlaw, "Ripon Reggie" (32616), w. 17th September, 1946, bred by Mr. and Mrs. A. A. Laidlaw, s. K.C.C. Ch. Grenden Red Flare, d. Parkville Nettie. (Also in Classes 1935 and 1936).

Australian Terriers

LARGEST KENNEL IN VICTORIA

Three Sires of Best Blood Lines.

Puppies True to Standard.

Correct Size and Type.

A. A. LAIDLAW

RIPON KENNELS, ARARAT

Phone: 170

(211) Miss M. Jackson, "Ripon Captain" (32513). (Also in Classes 1917, 1919, 1921, 1933 and 1935).

(212) A. A. Laidlaw, "Ripon Barney" (32811). (Also in Class 1933).

(213) Masters G. and A. Smith, "Pinocchio of Seven Oaks" (32455). (Also in Classes 1933 and 1935).

CLASS.

1935. AUSTRALIAN TERRIER DOG (Limit).

217 Mrs. N. Cakebread, "Sidie of Bryn Maen" (29956), w. 17th May, 1945, bred by E. Magee, s. Sunshine Billy, d. Jovial Betty. (Also in Class 1936).

218 Mrs. L. M. D. O'Donnell, "Braintree of Stroud" (34141), w. 15th May, 1946, bred by exhibitor, s. Fair Dinkum of Rerli, d. Newtown Standard.

(207) Mrs. F. H. James, "Copper Top William" (33298). (Also in Class 1933).

(211) Miss M. Jackson, "Ripon Captain" (32513). (Also in Classes 1917, 1919, 1921, 1933 and 1934).

(213) Masters G. and A. Smith, "Pinocchio of Seven Oaks" (32455). (Also in Classes 1933 and 1934).

(214) Canon W. J. Chesterfield, "Elcho Red Wisdom" (32378). (Also in Classes 1919, 1934 and 1936).

(215) Seven Oaks Kennels, "Sturt Mr. Chips" (33882). (Also in Class 1934).

(216) A. A. Laidlaw, "Ripon Reggie" (32616). (Also in Classes 1934 and 1936).

1936. AUSTRALIAN TERRIER DOG (Open).

219 Master G. I. and Mrs. B. M. Burt, "Ch. (K.C. of N.S.W.) Aussie of Kingswood" (33711), w. 16th June, 1945, bred by Mrs. B. M. Burt, s. Torres Terry, d. Yootha Lassie.

220 Copper Top Kennels, "Scottie" (30884), w. 12th October, 1944, bred by G. Martin, s. Billy Boy, d. Judith Louise.

221 Seven Oaks Kennels, "K.C.C. Ch. Nurelle" (30379), w. 31st August, 1945, bred by Mrs. J. Vignes, s. Pine Digger, d. Pennant Mitzie.

222 Seven Oaks Kennels, "Rufus of Fairlands (31118), w. 20th March, 1946, bred by J. F. McCormick, s. Sandy of Fairlands, d. Sue of Fairlands.

223 Mrs. L. M. B. O'Donnell, "Sturt Lord Brassy" (34142), w. 8th September, 1944, bred by W. Nippard, s. Sturt Gyp, d. Sturt Woggles.

(214) Canon W. J. Chesterfield, "Elcho Red Wisdom" (32378). (Also in Classes 1919, 1934 and 1935.)

(216) A. A. Laidlaw, "Ripon Reggie" (32616). (Also in Classes 1934 and 1935.)

(217) Mrs. N. Cakebread, "Sidie of Bryn Maen" (29956). (Also in Class 1935.)

Challenge Certificate.—Best Dog.

Reserve Challenge Certificate. Dog.

CLASS.

1937. AUSTRALIAN TERRIER PUPPY BITCH.

224 A. A. Laidlaw, "Ripon Salomy" (32810), w. 20th January, 1947, bred by Mr. and Mrs. A. A. Laidlaw, s. Parkville Barney, d. Cheerio Salomy. (Also in Class 1938.)

225 Mrs. L. M. B. O'Donnell, "Dame Brassy of Stroud" (34143), w. 2nd January, 1947, bred by exhibitor, s. Sturt Lord Brassy, d. Margaret Ann of Stroud.

226 J. J. Sprague, "Vera" (32755), w. 31st December, 1946, bred by Mrs. A. M. Ross, s. Torarenna Yiri, d. Jovial Jyp.

227 Miss P. R. and Mrs. B. M Burt, "Meridong Mannequin" (33712), w. 26th October, 1946, bred by R. Rodd, s. Glenside Pal, d. Meridong Mena. (Also in Classes 1918, 1920, 1922, 1938 and 1939.)

228 E. Beadle, "Lady Nura of Hamlyn (33198), 25th February, 1947, bred by Mrs. C. O. Ross Fenner, s. K.C.C. Ch. Nurelee, d. Lady Hamilton of Dromana. (Also in Class 1938.)

229 T. A. Woods, "Kursaal Blue Doreen" (32107), w. 15th October, 1946, bred by W. R. T. Wiltshire, s. Glenside Carlton, d. Kursaal Blue Bebe. (Also in Class 1938.)

230 T. A. Woods, "Kursaal Blue Doris" (32108), w. 15th October, 1946, bred by W. R. T. Wiltshire, s. Glenside Carlton, d. Kursaal Blue Bebe.

CLASS.

1938. AUSTRALIAN TERRIER BITCH (Novice).

231 Seven Oaks Kennels, "Thurso Sussie" (27964), w. 6th July, 1944, bred by C. E. Clyne, s. Strathdene Terry, d. Sturt Sally. (Also in Classes 1939 and 1940.)

232 Mrs. L. M. B. O'Donnell, "Lady Brassy of Stroud" (34144), w. 3rd May, 1946, bred by exhibitor, s. Ivan, d. Sturt Rasius.

233 A. A. Laidlaw, "Ripon Lorna" (31937), w. 17th September, 1946, bred by Mr. and Mrs. A. A. Laidlaw, s. K.C.C. Ch. Grenden Red Flare, d. Parkville Nettie. (Also in Classes 1939 and 1940.)

(224) A. A. Laidlaw, "Ripon Sabony" (32810). (Also in Class 1937.)

(227) Miss P. R. and Mrs. B. M. Burt, "Meridong Mannequin" (33712). (Also in Classes 1918, 1920, 1922, 1937 and 1939.)

(228) E. Beadle, "Lady Nura of Hamlyn" (33198). (Also in Class 1937.)

(229) T. A. Woods, "Kursaal Blue Dorsen" (32107). (Also in Class 1937.)

1939. AUSTRALIAN TERRIER BITCH (Limit).

234 Copper Top Kennels, "Jovial Peggy" (31970), w. 23rd April, 1944, bred by Mrs. P. M. Keighran, s. Novirane Attunga, d. Willowburn Kit. (Also in Class 1940.)

235 Mrs. L. M. B. O'Donnell, "Standard of Stroud" (34145), w. 15th May, 1946, bred by exhibitor, s. Fair Dinkum of Berli, d. Newtown Standard.

236 A. A. Laidlaw, "Parkville Lassie" (29553), w. 20th December, 1944, bred by W. McGowan, s. Parkville Tiger, d. Parkville Peg. (Also in Class 1940.)

237 A. A. Laidlaw, "Parkville Penny" (29917), w. 17th January, 1943, bred by W. McGowan, s. Parkville Tiger, d. Parkville Trix. (Also in Class 1940.)

238 A. A. Laidlaw, "Parkville Nettie" (28768), w. 23rd November, 1943, bred by W. McGowan, s. Parkville Tiger, d. Sturt Lynette. (Also in Class 1940.)

(227) Miss P. R. and Mrs. B. M. Burt, "Meridong Mannequin" (33712). (Also in Classes 1918, 1920, 1922, 1937 and 1938.)

(231) Seven Oaks Kennels, "Thurso Sussie" (27964). (Also in Classes 1938 and 1940.)

(233) A. A. Laidlaw, "Ripon Lorna" (31937). (Also in Classes 1938 and 1940.)

1940. AUSTRALIAN TERRIER BITCH (Open).

239 Mrs. L. M. B. O'Donnell, "Penny Royal" (34146), w. 1st June, 1945, bred by T. McKee, s. Pennant Red Soldier, d. Bonny Royal.

240 Mrs. L. M. B. O'Donnell, "Sister Sue" (34147), w. 28th October, 1941, bred by Mrs. Gordon, s. Picton Pirate, d. Picton Wendy.

241 J. J. Sprague, "Jovial Jyp" (27809), w. 21st December, 1944, bred by Mrs. P. M. Keighran, s. Jovial Jacka, d. Jovial Joy.

242 H. O. Christie, "Inglesby Bonny" (23443), w. 5th June, 1942, bred by exhibitor, s. Grenden Red Flare, d. Grenden Red Ruth.

243 Miss W. Beadle, "K.C.C. Ch. Gwenda of Fairlands" (27881), w. 3rd April, 1945, bred by J. F. McCormick, s. K.C.C. Ch. Grenden Red Fox, d. K.C.C. Ch. Susanne of Fairlands.

244 Seven Oaks Kennels, "Ripon Picaninny" (31378), w. 24th August, 1946, bred by Mr. and Mrs. A. A. Laidlaw, s. Parkville Barney, d. Parkville Peggy.

(231) Seven Oaks Kennels, "Thurso Sussie" (27964). (Also in Classes 1938 and 1939.)

(233) A. A. Laidlaw, "Ripon Lorna" (31937). (Also in Classes 1938 and 1939.)

(234) Copper Top Kennels, "Jovial Peggy" (31970). (Also in Class 1939.)

(236) A. A. Laidlaw, "Parkville Lassie" (29553). (Also in Class 1939.)

(237) A. A. Laidlaw, "Parkville Penny" (29917). (Also in Class 1939.)

(238) A. A. Laidlaw, "Parkville Nettie" (28768). (Also in Class 1939.)

Challenge Certificate.—Best Bitch.
Reserve Challenge Certificate.—Bitch.

BULL TERRIERS.

(17 Points.)

(Not to be judged before 10.40 a.m.)

CLASS.

1941. BULL TERRIER DOG (Open).

245 Mrs. C. Bennett, "Holden Diamond Daniel" (34270), w. 19th December, 1943, bred by D. Newman, s. Holden Diamond Director, d. Holden Diamond Delano. (Also in Class 1919.)

246 W. Purkiss, "Fairways Prince" (25666), w. 12th December, 1943, bred by Mrs. E. A. Wayman, s. Gardenia Fanduk (imp.), d. Oxford Fay.

247 L. J. Casbolt, "Fairways Faithful" (30325), w. 17th April, 1945, bred by Mrs. E. A. Wayman, s. K.C.C. Ch. Fairways Falcon, d. Holden Diamond Duchess. (Also in Class 1921.)

248 Mrs. D. Watts, "Snow Prince" (29131), w. 27th March, 1945, bred by W. Purkiss, s. Fairways Prince, d. Princess Lass.

249 Mrs. E. A. Taylor, "Fairways Briton" (32347), w. 27th October, 1946, bred by Mrs. E. A. Wayman, s. K.C.C. Ch. Fairways Falcon, d. Holden Diamond Duchess.

250 A. C. Shaw, "White Cavalier of Margo" (32052), w. 25th March, 1946, bred by A. Thorpe, s. Holden Diamond Daylight, d. Old Jimmy's Delight. (Also in Class 1921.)

Challenge Certificate.—Best Dog.
Reserve Challenge Certificate.—Dog.

1942. BULL TERRIER BITCH (Open).

251 Mrs. M. Hill, "Snow Gipsy" (30570), w. 4th January, 1945, bred by J. E. Lynch, s. Holden Diamond Daniel, d. Brindle Biddy.

Challenge Certificate.—Best Bitch.

CAIRN TERRIERS.

(25 Points.)

(Not to be judged before 10.45 a.m.)

1943. CAIRN TERRIER PUPPY DOG.

252 J. K. T. Watson, "Lochell of Durnsford" (33849), w. 14th November, 1946, bred by exhibitor, s. Sandy of Stalford, d. Summerson Petal. (Also in Classes 1917, 1919, 1921, 1944 and 1945.)

253 Mrs. F. T. Ireland, "Solray Silver" (32989), w. 26th January, 1947, bred by B. Prowse, s. Omuka Sunkey, d. Finch-Hatten Sylvia. (Also in Classes 1917, 1919 and 1944.)

254 Mrs. C. Light, "Strathdene Laddie" (33946), w. 29th November, 1946, bred by exhibitor, s. Summerson Jock, d. Summerson Rosemary Jan. (Also in Classes 1919, 1944, 1945 and 1946.)

255 Miss G. K. Garrard, "Omuka Nimrod" (34049), w. 10th February, 1947, bred by exhibitor, s. Omuka Mustard Seed, d. Omuka Helleborus.

256 Mrs. R. S. McDiarmid, "Strathdene Tony" (33945), w. 29th November, 1946, bred by Mrs. C. Light, s. Summerson Jock, d. Summerson Rosemary Jan. (Also in Class 1944.)

(257) Miss P. M. Russell, "Angus of Kirriemuir" (32784), w. 7th December, 1946, bred by exhibitor, s. K.C.C. Ch. Pelerag of The Dell, d. Wynlab Minch. (Also in Classes 1917, 1919, 1921, 1944, 1945 and 1946.)

258 C. A. Venables, "Bruce of Atlas" (34304), w. 24th September, 1946, bred by exhibitor, s. K.C.C. Ch. Doune Flambeau, d. Omuka Meryl. (Also in Class 1944.)

1944. CAIRN TERRIER DOG (Novice).

259 Miss Y. Sedgwick, "David of Urnajincalong" (31427), w. 7th July, 1946, bred by exhibitor, s. K.C.C. Ch. Tuhona Dock, d. Fruachan Meg. (Also in Class 1945.)

(252) J. K. T. Watson, "Lochell of Durnsford" (33849). (Also in Classes 1917, 1919, 1921, 1943 and 1945.)

(253) Mrs. F. T. Ireland, "Solray Silver" (32989). (Also in Classes 1917, 1919 and 1943.)

(254) Mrs. C. Light, "Strathdene Laddie" (33946). (Also in Classes 1919, 1943, 1945 and 1946.)

(256) Mrs. R. S. McDiarmid "Strathdene Tony" (33945). (Also in Class 1943.)

(257) Miss P. M. Russell, "Angus of Kirriemuir" (32784). (Also in Classes 1917, 1919, 1921, 1943, 1945 and 1946.)

(258) C. A. Venables, "Bruce of Atlas" (34304) (Also in Class 1947.)

CLASS.

1945. CAIRN TERRIER DOG (Limit).

260 Mrs. V. L. Cutter, "Cutterleigh Major" (30099), w. 12th December, 1945, bred by exhibitor, s. Summerson Puck, d. Llewford Susan.

(252) J. K. T. Watson, "Locheil of Durnsford" (33819). (Also in Classes 1917, 1919, 1921, 1943 and 1944.)

(254) Mrs. C. Light, "Strathdene Laddie" (33946). (Also in Classes 1919, 1943, 1944 and 1946.)

(257) Miss P. M. Russell, "Angus of Kirriemuir" (32784). (Also in Classes 1917, 1919, 1921, 1943, 1944 and 1946.)

(259) Miss Y. Sedgwick, "David of Croajingalong" (31427). (Also in Class 1944.)

1946. CAIRN TERRIER DOG (Open).

261 E. W. Wykes, "K.C.C. Ch. Felcrag of The Dell" (28972), w. 1st August, 1945, bred by exhibitor, s. K.C.C. Ch. Doune Flambeau, d. Summerson Sairey.

262 Mrs. M. G. Cormack, "Piper of the Clan" (29736), w. 25th November, 1945, bred by R. H. Mountford, s. K.C.C. Ch. Chieftain of the Clan, d. Darras Morag.

263 Miss E. Grice, "Jerry of Croajingalong" (37301), w. 29th December, 1944, bred by Miss Y. Sedgwick, s. K.C.C. Ch. Trehlig Bouncer (imp.) d. Fruachan Meg.

264 R. Watt, "Angus of Leven's-Vale" (28790), w. 26th October, 1945, bred by exhibitor, s. K.C.C. Ch. Doune Flambeau, d. Fiona of Merrilees.

(254) Mrs. C. Light, "Strathdene Laddie" (33946). (Also in Classes 1919, 1943, 1944 and 1945.)

(257) Miss P. M. Russell, "Angus of Kerriemuir" (32784). (Also in Classes 1917, 1919, 1921, 1943, 1944 and 1945.)

Challenge Certificate.—Best Dog.
Reserve Challenge Certificate.—Dog.

1947. CAIRN TERRIER PUPPY BITCH.

265 Mrs. C. Light, "Strathdene Sally Doon" (33052), w. 1st February, 1947, bred by exhibitor, s. Omuka Sandy, d. Strathdene Susie Ann. (Also in Class 1948.)

266 Mrs. C. Light, "Strathdene Jan" (32485), w. 29th November, 1946, bred by exhibitor, s. Summerson Jock, d. Summerson Rosemary Jan. (Also in Class 1948.)

267 Miss G. K. Garrard, "Omuka Little Miss Muffet" (34047), w. 24th September, 1946, bred by exhibitor, s. Omuka Wee Willie Winkie, d. Julie of The Dell. (Also in Class 1948.).

268 Miss G. K. Garrard, "Omuka Polly Flinders" (34048), w. 11th January, 1947, bred by exhibitor, s. Omuka Red Pepper, d. Omuka Little Bo-Peep. (Also in Class 1948.)

269 Miss G. K. Garrard, "Omuka Trimmer" (34050), w. 10th February, 1947, bred by exhibitor, s. Omuka Mustard Seed, d. Omuka Helleboris.

270 Miss E. Grice, "Ruth of Rahween" (33733), w. 12th January, 1947, bred by exhibitor, s. Jerry of Croajingalong, d. Jenny of Croajingalong. (Also in Class 1948.)

271 Mrs. V. L. Cutter, "Cutterleigh Fiona" (33634), w. 9th January, 1947, bred by exhibitor, s. Tammy of The Dell, d. Summerson Mina.

272 R. Watt, "Biddy of Leven's-Vale" (31275), w. 22nd September, 1946, bred by exhibitor, s. K.C.C. Ch. Doune Flambeau, d. Fiona of Merrilees. (Also in Classes 1948 and 1949.)

CLASS.

1948. CAIRN TERRIER BITCH (Novice).

273 Miss Y. Sedgwick, "Fruachan Meg" (31426), w. 17th August, 1942, bred by Mrs. F. Crook, s. Fruachan Smuts, d. Fruachan Moondi. (Also in Class 1949.)

274 Miss E. Grice, "Brocade of Rahween" (30420), w. 1st May, 1946, bred by exhibitor, s. Jerry of Croajingalong, d. Jenny of Croajingalong. (Also in Class 1949.)

275 Miss C. Aytoun, "Paquita of Leven's-Vale" (32159), w. 23rd September, 1946, bred by R. Watt, s. K.C.C. Ch. Doune Flambeau, d. Fiona of Merrilees.

276 Mrs. C. Light, "Strathdene Nanette" (32099), w. 27th February, 1946, bred by exhibitor, s. Summerson Winston Monty, d. Glenury Nanette. (Also in Classes 1920 and 1949.)

(265) Mrs. C. Light, "Strathdene Sally Doon" (33052). (Also in Class 1947.)

(266) Mrs. C. Light, "Strathdene Jan" (32485). (Also in Class 1947.)

(267) Miss G. K. Garrard, "Omuka Little Miss Muffet" (34047). (Also in Class 1947.)

(268) Miss G. K. Garrard, "Omuka Polly Flinders" (34048). (Also in Class 1947.)

(272) R. Watt, "Biddy of Leven's-Vale" (31275). (Also in Classes 1947 and 1949.)

1949. CAIRN TERRIER BITCH (Limit).

277 Mrs. C. Light, "Glenury Nanette" (30727), w. 6th January, 1942, bred by D. Pirie, s. Summerson Sandy Ross, d. Strathdene Shirley Ann. (Also in Class 1950.)

278 R. Prowse, "Finch-Hatten Sylvia" (27693), w. 26th November, 1944, bred by Mrs. H. W. McBain, s. Omuka Sandy, d. Hazel of Dromana.

279 G. A. and Mrs. Storey, "Vikki of Croajingalong" (31551), w. 7th July, 1946, bred by Miss Y. Sedgwick, s. K.C.C. Ch. Tahona Dock, d. Fruachan Meg.

280 E. W. Wykes, "Dinah of The Dell" (31672), w. 25th August, 1946, bred by exhibitor, s. K.C.C. Ch. Doune Flambeau, d. Juniper of Brent Knoll.

(272) R. Watt, "Biddy of Leven's-Vale" (31275). (Also in Classes 1947 and 1948.)

(273) Miss Y. Sedgwick, "Fruachan Meg" (31426). (Also in Class 1948.)

(274) Miss E. Grice, "Brocade of Rahween" (30420) (Also in Class 1948).

(276) Mrs. C. Light, "Strathdene Nanette" (32099). (Also in Classes 1920 and 1948).

1950. CAIRN TERRIER BITCH (Open).

281 E. W. Wykes, "Omuka Meryl" (31898), w. 18th March, 1943, bred by Miss G. K. Garrard, s. Omuka Mustard Seed, d. Omuka Butterenp.

282 Miss E. Grice, "Jenny of Croajingalong" (27382), w. 29th December, 1944, bred by Miss Y. Sedgwick, s. K.C.C. Ch. Trehlig Bouncer, d. Fruachan Meg.

283 G. A. and Mrs. Storey, "Tahona Coquette" (29473), w. 7th November, 1945, bred by exhibitor, s. K.C.C. Ch. Tahona Dock, d. Tahona Judy.

284 Miss G. K. Garrard, "Omuka Little Bo-Peep" (28704), w. 8th July, 1944, bred by exhibitor, s. Omuka Wee Willie Winkie, d. Julie of the Dell.

285 Mrs. C. Light, "Strathdene Susie Ann" (31013), w. 20th August, 1945, bred by exhibitor, s. Summerson Robin Adair, d. Glenury Nanette.

(277) Mrs. C. Light, "Glenury Nanette" (30727). (Also in Class 1949).

Challenge Certificate.—Best Bitch.
Reserve Challenge Certificate.—Bitch.

PART 2.

To be exhibited on Tuesday, 23rd September, 1947, from 9.30 a.m. to 9.30 p.m.

To be judged on Tuesday, 23rd September, 1947. See times following the breed headings. For Special Classes 1917 to 1922, see Part 1.

FOX TERRIERS (Smooth).

(25 Points).

(To be judged at 10 a.m.)

CLASS.

1951. FOX TERRIER (SMOOTH) PUPPY DOG.

286 Miss A. Amott, "Gary of Avonsleigh" (34091), w. 8th February, 1947, bred by W. T. Ritchie, s. Peter of Avonsleigh, d. Margo of Avonsleigh. (Also in Class 1952).

287 R. Dennis, "Maryvale Little Gentleman" (31617), w. 11th October, 1946, bred by Mr. and Mrs. N. Whiting, s. K.C.C. Ch. Graham Gallant, d. Neata of Marco-Polo. (Also in Class 1952).

288 F. W. Fletcher, "Skipper of Bungarra" (33041), w. 1st January, 1947, bred by exhibitor, s. Douglas of Elswood, d. Irene of Shaldea. (Also in Classes 1952 and 1953).

289 Miss P. I. Fisher, "Mainford Exeter" (33791), w. 12th January, 1947, bred by A. L. Harris, s. Mainford Lad, d. Mainford Kubinda. (Also in Classes 1952 and 1954).

290 W. A. Knowles, "Royal Prince of Selwonk" (32987), w. 3rd March, 1947, bred by Miss P. Knowles, s. Renown Waltzing Wizard, d. Princess Jessica of Koppamore. (Also in Classes 1919, 1952, 1953 and 1954).

291 Miss M. and Master G. Wilby, "Grenpark Sparks" (33092), w. 22nd November, 1946, bred by C. E. Milward, s. K.C.C. Ch. Douglas of Clarence, d. Pan of Marco-Polo. (Also in Classes 1917, 1919, 1952 and 1953).

292 C. E. Milward, "Grenpark Smoky" (32344), w. 30th October, 1946, bred by exhibitor, s. K.C.C. Ch. Douglas of Clarence, d. Jaram Ette. (Also in Classes 1917, 1921 and 1953).

293 E. D. Barker, "Topper of Trentley" (33021), w. 14th February, 1947, bred by Mrs. I. Williams, s. Trevlac Topper, d. Tabilk Skeeter. (Also in Classes 1917, 1919, 1952 and 1953).

294 J. Morton, "Grenpark Classic" (33089), w. 27th February, 1947, bred by C. E. Milward, s. K.C.C. Ch. Grenpark Supreme, d. Sandra of Marco-Polo. (Also in Classes 1917, 1919 and 1952).

AT STUD

Ch. (K.C. of N.S.W.)

Doonside David

FEE : 3-Gns.

The most successful Smooth Fox Terrier of 1944.

Winner of 8 K.C. (N.S.W.) Challenges and 28 Independent Challenges, under the Most Competent Judges.

Best Exhibit, 1945 Easter Show, and First in Open Dog, and Reserve Challenge at Sydney Royal, 1947.

This is a Young, Virile Dog. Bred on the Best Lines and getting Wonderful Stock.

MR. D. KELLY
82 BROUGHAM STREET,
KINGS CROSS
SYDNEY, N.S.W.

295 G. F. Legg, "Prince of Gwynne-Carrington" (33163), w. 8th February, 1947, bred by S. J. Pasco, s. Matchless of Gwynne-Carrington, d. Overland Opal. (Also in Classes 1917 and 1952).

296 S. J. Pasco, "Peter of Gwynne-Carrington" (31935), w. 7th November, 1946, bred by exhibitor, s. Belltopper of Gwynne-Carrington, d. Minerva of Gwynne-Carrington. (Also in Classes 1917, 1921, 1953 and 1954).

CLASS.

1952. FOX TERRIER (SMOOTH) DOG (Novice).

297 W. Aldridge, "Gothic Gershwin" (33973), w. 16th March, 1946, bred by R. H. Bade, s. K.C.C. Ch. Pinocchio, d. Waltzing Liberty.

298 A. A. Rowles, "Cunora Cyclone" (34126), w. 8th July, 1946, bred by Mrs. J. R. Cunninghame, s. Dunara Douglas, d. Little Coquette. (Also in Class 1953).

299 F. W. Walton, "Nettle" (34068), w. 1st July, 1946. (Also in Class 1954).

300 Miss J. Featonby, "Grainthorpe Prince" (31331), w. 30th May, 1946, bred by G. G. Atkinson, s. Handep Distinction, d. Renlim Christine. (Also in Classes 1919, 1953 and 1954).

301 Mr. and Mrs. M. R. Brooks, "Waltzing Knight" (30005), w. 28th December, 1945, bred by J. R. Quint, s. K.C.C. Ch. Douglas of Clarence, d. Handep Sweetheart. (Also in Class 1953).

302 J. G. Brown, "Doric Sceptre" (31310), w. 30th August, 1946, bred by exhibitor, s. Grenpark Aristocrat, d. Handep Lucille. (Also in Class 1919).

(286) Miss A. Amott, "Gary of Avonsleigh" (34091). (Also in Class 1951).

(287) R. Dennis, "Maryvale Little Gentleman" (31617). (Also in Class 1951).

(288) F. W. Fletcher, "Skipper of Bungarra" (33041). (Also in Classes 1951 and 1953).

(289) Miss P. I. Fisher, "Mainford Exeter" (33791). (Also in Classes 1951 and 1954).

(290) W. A. Knowles, "Royal Prince of Selwonk" (32987). (Also in Classes 1919, 1951, 1953 and 1954).

(291) Miss M. and Master G. Wilby, "Grenpark Sparks" (33092). (Also in Classes 1917, 1919, 1951 and 1953).

(293) E. D. Barker, "Topper of Trentley" (33021). (Also in Classes 1917, 1919, 1951 and 1953).

(294) J. Morton, "Grenpark Classic" (33089). (Also in Classes 1917, 1919 and 1951).

(295) G. F. Legg, "Prince of Gwynne-Carrington" (33163). (Also in Classes 1917 and 1951).

1953. FOX TERRIER (SMOOTH) DOG (Limit).

303 Mrs. M. Fellows, "Renirram Billy Lad" (34071), w. 21st September, 1946, bred by E. F. Marriner, s. Gothic Nettle Grove, d. Tabilk Bonnie Lass. (Also in Class 1954).

304 J. B. Mader, "Rippling Major" (31198), w. 5th June, 1946, bred by exhibitor, s. Falla of Koppamore, d. Jaram Geste. (Also in Class 1954).

305 A. McIlvain, "Peter of Niavli" (31288), w. 7th May, 1946, bred by exhibitor, s. K.C.C. Ch. Koppa of Tullamore, d. Florant Forecast.

306 K. M. Cunninghame, "Cunora Clipper" (33952), w. 8th July, 1946, bred by Mrs. J. R. Cunninghame, s. Dunara Douglas, d. Little Coquette.

307 Mrs. H. Hay, "Prince Peter" (29596), w. 1st March, 1945. (Also in Class 1921).

308 Miss D. A. Searle, "Brant" (34297), w. 1944, s. K.C.C. Ch. Waltzing Vagabond. (Also in Class 1954).

309 R. D. Widdows, "Jaram Jester" (27463), w. 18th December, 1944, bred by J. Morton, s. K.C.C. Ch. Douglas of Clarence, d. K.C.C. Ch. Handep Delight. (Also in Classes 1921 and 1954.)

310 A. E. Crosby, "Trigger of Rosalinda" (34094), w. 8th May, 1946, bred by exhibitor, s. Strmoine Shani, d. Pegandue. (Also in Class 1921.)

311 Misses J. K. Sims and J. M. Connor, "Donetz of Marco-Polo" (29146), w. 26th November, 1945, bred by Mrs. A. E. Humphries, s. K.C.C. Ch. Douglas of Clarence, d. K.C.C. Ch. Nuts of Marco-Polo. (Also in Classes 1921 and 1954.)

(288) F. W. Fletcher, "Skipper of Bungarra" (33041). (Also in Classes 1951 and 1952.)
(290) W. A. Knowles, "Royal Prince of Selwonk" (32987). (Also in Classes 1919, 1951, 1952 and 1954.)
(291) Miss M. and Master G. Wilby, "Grenpark Sparks" (33092). (Also in Classes 1917, 1919, 1951 and 1952.)
(292) C. E. Milward, "Grenpark Smoky" (32344). (Also in Classes 1917, 1921 and 1951.)
(293) E. D. Barker, "Topper of Trentley" (33021). (Also in Classes 1917, 1919, 1951 and 1952.)
(296) S. J. Pasco, "Peter of Gwynne-Carrington" (31935). (Also in Classes 1917, 1921, 1951 and 1954.)
(298) A. A. Rowles, "Cunora Cyclone" (31126). Also in Class 1952.)
(300) Miss J. Featonby, "Grainthorpe Prince" (31331) (Also in Classes 1919, 1952 and 1954.)
(301) Mr. and Mrs. M. R. Brooks, "Waltzing Knight" (30005). (Also in Class 1952.)

CLASS.
1954. FOX TERRIER (SMOOTH) DOG (Open).

312 C. T. Hardy, "Perocliff Beau Brummel" (33134), w. 6th May, 1944, bred by P. R. Biddle, s. Oxon Iliad, d. Perocliff Biddy.
313 R. K. Ruffy, "Gyp of Koppamore" (31343), w. 21st April, 1946, bred by exhibitor, s. K.C.C. Ch Graham Gallant, d. Olinda of Koppamore.
314 Milward and Morton, "K.C.C. Ch. Douglas of Clarence" (26548), w. 17th March, 1943, bred by A. C. Carter, s. Dunara Douglas, d. Wendy of Clarence.
315 J. Morton, "Jaram Jonte" (30753), w. 17th February, 1946, bred by exhibitor, s. Jaram James, d. K.C.C. Ch. Yootha Irene. (Also in Class 1919.)
316 Mr. and Mrs. C. R. Warren, "K.C.C. Ch. Grenpark Supreme" (30064), w. 15th February, 1946, bred by C. E. Milward, s. K.C.C. Ch. Douglas of Clarence, d. Jaram Joy.
317 E. Allen, "Handep Lavant" (29172), w. 8th September, 1945, bred by Mrs. F. E. Johnson, s. K.C.C. Ch. Handep Regal, d. Waltzing Vixen.
318 S. J. Pasco, "Belltopper of Gwynne-Carrington" (26057), w. 19th April, 1944, bred by exhibitor, s. Matchless of Gwynne-Carrington, d. Sqizzy of Gwynne-Carrington. (Also in Class 1921.)
319 S. J. Pasco, "Matchless of Gwynne-Carrington" (23662), w. 13th December, 1942, bred by exhibitor, s. K.C.C. Ch. Waltzing Vagabond, d. Biddy of Broadwood.
(289) Miss P. I. Fisher, "Maioford Exeter" (33791). (Also in Classes 1951 and 1952.)
(290) W. A. Knowles, "Royal Prince of Selwonk" (32987). (Also in Classes 1919, 1951, 1952 and 1953.)
(296) S. J. Pasco, "Peter of Gwynne-Carrington" (31935). (Also in Classes 1917, 1921, 1951 and 1953.)
(299) F. W. Walton, "Nettie" (34068). (Also in Class 1952.)
(300) Miss J. Featonby, "Grainthorpe Prince" (31331). (Also in Classes 1919, 1952 and 1953.)
(303) Mrs. M. Fellows, "Renirram Billy Lad" (34071). (Also in Class 1953.)
(304) J. B. Mader, "Rippling Major" (31198). (Also in Class 1953.)
(308) Miss D. A. Searle, "Bruni" (34297). (Also in Class 1953.)
(309) R. D. Widdows, "Jaram Jester" (27463). (Also in Classes 1921 and 1953.)
(311) Misses J. K. Sims and J. M. Connor, "Donetz of Marco-Polo" (29146). (Also in Classes 1921 and 1953.)

Challenge Certificate.—Best Dog.
Reserve Challenge Certificate.—Dog.

1955. FOX TERRIER (SMOOTH) PUPPY BITCH.

320 Mr. and Mrs. N. Whiting, "Langleigh Loretta" (32789), w. 7th October, 1946, bred by T. Bryant, s. Ch. (K.C. of N.S.W.) Belvoir Beaufort, d. Idarel Betty. (Also in Classes 1918, 1920, 1922, 1956, 1957 and 1958.)
321 L. Wilson, "Yarrafarm Lady Antog" (33596), w. 20th January, 1947, bred by W. R. Turner, s. Chips of Nuffield, d. Melroy Glenis. (Also in Classes 1956 and 1957.)
322 V. J. O'Connor, "Alcon Alsig" (33905), w. 23rd November, 1946, bred by exhibitor, s. The Boxer of Gwynne-Carrington, d. Southdean Susan.
323 W. T. Johnson, "Lady of Gwynne-Carrington" (31998), w. 7th November, 1946, bred by S. J. Pasco, s. Belltopper of Gwynne-Carrington, d. Minerva of Gwynne-Carrington. (Also in Class 1918.)
324 Mrs. M. Marwick, "Princess Pat" (33723), w. 14th December, 1946, bred by L. Maynard, s. Jaram James, d. Dundas Biddy. (Also in Classes 1918, 1920, 1922, 1956 and 1957.)
325 Mrs. F. E. Johnson, "Handep Rae" (33442), w. 14th February, 1947, bred by exhibitor, s. Handep Distinction, d. Handep Danelagh.
326 Mrs. F. E. Johnson, "Handep Rebecca" (33359), w. 14th February, 1947, bred by exhibitor, s. Handep Distinction, d. Handep Danelagh. (Also in Class 1918.)
327 Miss P. Knowles, "Princess Juliana of Selwonk" (32986), w. 3rd March, 1947, bred by exhibitor, s. Renown Waltzing Wizard, d. Princess Jessica of Koppamore. (Also in Classes 1920, 1956, 1957 and 1958.)
328 J. B. Mader, "Trixie of Winara" (32147), w. 17th October, 1946, bred by L. F. Hyatt, s. Kentucky Commando, d. Princess of Winara. (Also in Class 1956.)
329 A. McIlvain, "Sue of Niavli" (33352), w. 16th January, 1947, bred by exhibitor, s. Elgar Ensign, d. Florant Forecast. (Also in Class 1918.)
330 Mr. and Mrs. M. R. Brooks, "Coreen Dancing Middy" (34103), w. 3rd March, 1947, bred by exhibitors, s. Waltzing Knight, d. Rippling Delight. (Also in Class 1956.)
331 C. E. Milward, "Grenpark Flame" (33091), w. 22nd November, 1946, bred by exhibitor, s. K.C.C. Ch. Douglas of Clarence, d. Pan of Marco-Polo. (Also in Classes 1918, 1920, 1922, 1956 and 1957.)
332 G. F. Legg, "Fashion Plate of Gwynne-Carrington" (31888), w. 25th September, 1946, bred by S. J. Pasco, s. Belltopper of Gwynne-Carrington, d. Triumphal of Gwynne-Carrington. (Also in Classes 1918, 1920 and 1956.)

CLASS.
1956. FOX TERRIER (SMOOTH) BITCH (Novice).

333 S. J. Pasco, "Dauntless of Gwynne-Carrington" (30857), w. 15th February, 1946, bred by exhibitor, s. Matchless of Gwynne-Carrington, d. Nora of Gwynne-Carrington. (Also in Class 1920.)
334 R. K. Ruffy, "Gypsey of Koppamore" (31344), w. 21st April, 1946, bred by exhibitor, s. K.C.C. Ch. Graham Gallant, d. Olinda of Koppamore. (Also in Classes 1920 and 1922.)
335 H. Keenan, "Grainthorpe Select" (31319), w. 30th May, 1946, bred by G. G. Atkinson, s. Handep Distinction, d. Renlim Christina.
336 E. G. Roberts, "Bankhead Sue" (31058), w. 2nd July, 1946, bred by J. McD. Gibson, s. Renlim Saddle, d. Southdean Sonia. (Also in Classes 1957 and 1958.)
(320) Mr. and Mrs. N. Whiting, "Langleigh Loretta" (32789). (Also in Classes 1918, 1920, 1922, 1955, 1957 and 1958.)
(321) L. Wilson, "Yarrafarm Lady Antog" (33596). (Also in Classes 1955 and 1957.)
(324) Mrs. M. Marwick, "Princess Pat" (33723). (Also in Classes 1918, 1920, 1922, 1955 and 1957).
(327) Miss P. Knowles, "Princess Juliana of Selwonk" (32986). (Also in Classes 1920, 1955, 1957 and 1958.)
(328) J. B. Mader, "Trixie of Winara" (32147). (Also in Class 1955.)
(330) Mr. and Mrs. M. R. Brooks, "Coreen Dancing Middy" (34103). (Also in Class 1955.)
(331) C. E. Milward, "Grenpark Flame" (33091). (Also in Classes 1918, 1920, 1922, 1955 and 1957.)
(332) G. F. Legg, "Fashion Plate of Gwynne-Carrington" (31888). (Also in Classes 1918, 1920 and 1955.)

CLASS.

1957. FOX TERRIER (SMOOTH) BITCH (Limit).

337 A. E. Crosby, "Pegandue" (26196), w. 1st January, 1945, bred by Mrs. Williams, s. Grenpark Duke, d. Buddy. (Also in Class 1922.)

338 H. Keenan, "Wincla Sally" (30575), w. 20th February, 1946, bred by H. Clark, s. K.C.C. Ch. Koppa of Tullamore, d. Handep Saddle.

339 L. J. Dickie, "Tango Betty Mac" (26208), w. 17th May, 1944, bred by Mr. and Mrs. T. A. Watts, s. K.C.C. Ch. Waltzing Vagabond, d. Eira Rivette. (Also in Class 1922.)

340 T. L. Williams and J. S. Berry, "Music of Monte-Carlo" (30728), w. 15th March, 1946, bred by Mr. and Mrs. H. Bradley, s. K.C.C. Ch. Graham Gallant, d. Neata of Marco-Polo. (Also in Classes 1922 and 1958.)

341 F. J. Climas, "Waltzing Juanita" (32084), w. 17th August, 1946, bred by J. R. Quint, s. K.C.C. Ch. Waltzing Vagabond, d. Handep Sweetheart. (Also in Classes 1922 and 1958.)

342 L. W. Brown, "Judith of Kuranda" (31623), w. 1st August, 1946, bred by exhibitor, s. K.C.C. Ch. Douglas of Clarence, d. Sirrah Maree.

343 Misses J. K. Sims and J. M. Connor, "Melba of Abben Grove" (31217), w. 27th July, 1946, bred by H. Tassell, s. Sabine of Shaldea, d. Amna of Marco-Polo. (Also in Classes 1922 and 1958.)

(320) Mr. and Mrs. N. Whiting, "Langleigh Loretta" (32789). (Also in Classes 1918, 1920, 1922, 1955, 1956 and 1958.)

(321) L. Wilson, "Yarrafarm Lady Antog" (33596). (Also in Classes 1955 and 1956.)

(324) Miss M. Marwick, "Princess Pat" (33723). (Also in Classes 1918, 1920, 1922, 1955 and 1956.)

(327) Miss P. Knowles, "Princess Juliana of Selwonk" (32986). (Also in Classes 1920, 1955, 1956 and 1958.)

(331) C. E. Milward, "Grenpark Flame" (33091). (Also in Classes 1918, 1920, 1922, 1955 and 1956).

(336) E. G. Roberts, "Bankhead Sue" (31058). (Also in Classes 1956 and 1958.)

Davidson's Dog Biscuits

ARE A COMPLETE FOOD

A variety of Biscuits to suit all Dogs.

Each variety contains sufficient meat (Protein) and other Diet Necessities to maintain your Dog in Perfect Condition.

BANNOCK (LIVER AND MEAL)
BANNOCKS — SNACKS —
CHARCOAL — COLORS

Obtainable Chemists, Dog Shops,

or Direct from

A. DAVIDSON

112 VICTORIA STREET, RICHMOND

'Phone: JA 3735.

CLASS.

1958. FOX TERRIER (SMOOTH) BITCH (Open).

344 V. J. O'Connor, "Alcon Arduh" (33197), w. 12th February, 1946 bred by exhibitor, s. The Boxer of Gwynne-Carrington, d. Southdean Susan.

345 J. G. Brown, "Handep Lucille" (28818), w. 8th September, 1945, bred by Mrs. F. E. Johnson, s. Handep Regal, d. Waltzing Vixen

346 S. J. Pasco, "Triumph of Gwynne-Carrington" (28820), w. 5th April, 1945, bred by exhibitor, s. K.C.C. Ch. Douglas of Clarence, d. K.C.C. Ch. Triumphant of Gwynne-Carrington. (Also in Class 1922.)

347 C. E. Milward, "Sandra of Marco-Polo" (28421), w. 22nd July 1945, bred by Mrs. A. E. Humphries, s. K.C.C. Ch. Douglas of Clarence, d. K.C.C. Ch. Asta of Marco-Polo.

348 C. E. Milward, "Grenpark Gayness" (30222), w. 8th April, 1946, bred by exhibitor, s. K.C.C. Ch. Douglas of Clarence, d. Pan of Marco-Polo.

349 A. Allan Rowles, "Burnbank Spiteful" (33806), w. 16th March, 1946, bred by F. G. Rowles, s. Burnbank Standard, d. Burnbank Seafire.

350 Mr. and Mrs. T. A. Watts, "Tango Madonna" (31582), w. 14th August, 1946, bred by exhibitors, s. K.C.C. Ch. Graham Gallant, d. Bonnie Lassie of Bundalong. (Also in Class 1922.)

351 Mr. and Mrs. L. Robinson, "Ch. (K.C. of N.S.W.) Kelvir Tessie" (34112), w. 28th May, 1944, bred by Mrs. D. F. Scott, s. Kelvin Kandos, d. Kelvin Kyella.

352 F. Kent, "K.C.C. Ch. Bankhead Saddlette" (28246), w. 14th March, 1945, bred by J. McD. Gibson, s. Reclim Saddle, d. Southdean Sonia.

(320) Mr. and Mrs. N. Whiting, "Langleigh Loretta" (32789). (Also in Classes 1918, 1920, 1922, 1955, 1956 and 1957.)

(327) Miss P. Knowles, "Princess Juliana of Selwonk" (32986). (Also in Classes 1920, 1955, 1956 and 1957.)

(336) E. G. Roberts, "Bankhead Sue" (31058). (Also in Classes 1956 and 1957.)

(340) T. L. Williams and J. S. Berry, "Music of Monte-Carlo" (30728). (Also in Classes 1922 and 1957.)

(341) F. J. Climas, "Waltzing Juanita" (32084). (Also in Classes 1922 and 1957.)

(343) Misses J. K. Sims and J. M. Connor, "Melba of of Abben Grove" (31217). (Also in Classes 1922 and 1957.)

Challenge Certificate.—Best Bitch.

Reserve Challenge Certificate.—Bitch.

FOX TERRIERS (Wire).

(25 Points.)

(Not to be judged before 11 a.m.)

1959. FOX TERRIER (WIRE) PUPPY DOG.

353 E. Goddard, "Merrylyn Flash" (33321), w. 16th December, 1946, bred by exhibitor, s. Rod-Lyn Boy, d. K.C.C. Ch. Millewa of Merrylyn.

354 Mrs. D. B. Best, "Roger of Glenippie" (33151), w. 19th February, 1947, bred by Mrs. A. Wherrett, s. Marstone Midnight, d. Lassie. (Also in Class 1960.)

355 Dr. and Mrs. A. B. Ford, "Grawon Gauntlet" (32542), w. 4th November, 1946, bred by Mr. and Mrs. J. Wright, s. Byburn Resist, d. Grawon Gillian. (Also in Class 1961.)

356 Mrs. E. Catarinich, "Grawon Garrat (33653), w. 3rd November, 1946, bred by Mr. and Mrs. J. Wright, s. K.C.C. Ch. Meriden Marksman, d. Grawon Gold Digger.

357 F. G. Glass, "Glen of Ayr" (33401), w. 16th October, 1946, bred by H. A. Sparks, s. Wunda of Koppamore, d. Firefly of Ayr. (Also in Classes 1917 and 1960.)

358 F. W. de Valle, "Valmond Victor" (33621), w. 19th February, 1947, bred by exhibitor, s. K.C.C. Ch. Meriden Medallist, d. Social of Shaldea. (Also in Class 1917.)

359 S. Stephens, "Kilgarnock Ruffie" (32310), w. 25th October, 1946, bred by D. B. Hamilton, s. Kursaal Speculation, d. Sandra of Strathaird. (Also in Classes 1917 and 1961.)

360 V. H. Perrott, "Monty" (34127), w. 15th October, 1946, bred by Dr. G. Johnson, s. Peter, d Cherie.

361 G. B. Marriott, "Monte Vista Magnate" (34070), w. 2nd December, 1946, bred by exhibitor, s. Ryburn Resist, d. Grawon Gynette. (Also in Classes 1917, 1919 and 1960.)

362 R. Robertson, "Brettnell of Belvedere" (34060), w. 6th December, 1946, bred by Mr. and Mrs. E. V. Fitzpatrick, s. Ryburn Resist, d. Grawon Gaynor. (Also in Classes 1917, 1919, 1960 and 1961.)

363 W. G. Hosie, "Willansby Warrior" (33081), w. 9th January, 1947, bred by E. Fiddler, s. Ryburn Resist, d. Bethwyn Boudette. (Also in Classes 1917 and 1960.)

364 Mr. and Mrs. E. V. Fitzpatrick, "Barton of Belvedere" (31695), w. 24th September, 1946, bred by exhibitors, s. Ryburn Resist, d. Grawon Gardenia. (Also in Classes 1917, 1921, 1951 and 1962.)

365 S. J. Pasco, "Admiral of Gwynne-Carrington" (31889), w. 8th October, 1946, bred by exhibitor, s. Flornell War Admiral (imp.), d. Grawon Pamela. (Also in Classes 1917, 1919 and 1960.)

CLASS.

1960. FOX TERRIER (WIRE) DOG (Novice).

366 Miss J. Jenkin, "Michael of Merrylyn" (22772), w. 31st May, 1941, bred by E. Goddard, s. Boxer of Blackwoods, d. Letcroft Literena.

367 Mr. and Mrs. J. Lennon, "Bethwyn Bramble" (31862), w. 15th September, 1946, bred by W. G. Hosie, s. K.C.C. Ch. Meriden Marksman, d. Grawon Gay Lady. (Also in Class 1961.)

368 A. J. Ascott, "West Country Gallant Sir" (34170), w. 29th July, 1946, bred by Mrs. S. A. Brockwell, s. Kursaal Kiondyke, d. West Country Wog Dog. (Also in Class 1961.)

(354) Mrs. D. R. Best, "Roger of Glennippie" (33151). (Also in Class 1959.)

(357) F. G. Glass, "Glen of Ayr (33404). (Also in Classes 1917 and 1959.)

(361) G. B. Marriott, "Monte Vista Magnate" (34070). (Also in Classes 1917, 1919 and 1959.)

(362) R. Robertson, "Brettnell of Belvedere" (34060). (Also in Classes 1917, 1919, 1959 and 1961.)

(363) W. G. Hosie, "Willansby Warrior" (33081). (Also in Classes 1917 and 1959.)

(365) S. J. Pasco, "Admiral of Gwynne-Carrington" (31889). (Also in Classes 1917, 1919 and 1959.)

1961. FOX TERRIER (WIRE) DOG (Limit).

369 R. D. and Mrs. Cave, "Bold Beau" (30369), w. 17th March, 1946, bred by T. Pedler, s. K.C.C. Ch. Meriden Marksman, d. Braelynn Josie. (Also in Classes 1921 and 1962.)

370 Mrs. D. E. M. Jones, "Bethwyn Beau Geste" (28869), w. 26th June, 1945, bred by W. G. Hosie, s. K.C.C. Ch. Meriden Marksman, d. Bethwyn Ballerina. (Also in Class 1962.)

(355) Dr. and Mrs. A. B. Ford, "Grawon Gauntlet" (32542). (Also in Class 1959.)

(359) S. Stephens, "Kilgarnock Ruffie" (32310). (Also in Classes 1917 and 1959.)

(362) R. Robertson, "Brettnell of Belvedere" (34060). (Also in Classes 1917, 1919, 1959 and 1960.)

(364) Mr. and Mrs. E. V. Fitzpatrick, "Barton of Belvedere" (31695). (Also in Classes 1917, 1921, 1959 and 1962.)

(367) Mr. and Mrs. J. Lennon, "Bethwyn Bramble" (31862). (Also in Class 1960.)

(368) A. J. Ascott, "West Country Gallant Sir" (34170). (Also in Class 1960.)

CLASS.

1962. FOX TERRIER (WIRE) DOG (Open).

371 F. L. Mason, "Briarley Dynamo" (29942), w. 22nd March, 1945, bred by exhibitor, s. Chaingley Prince (imp.), d. Briarley Desert Gold.

372 Mr. and Mrs. J. Wright, "Grawon Graduate" (30073), w. 7th September, 1945, bred by exhibitor, s. Ryburn Resist, d. Wofton Widget.

373 Mr. and Mrs. J. Wright, "Grawon Ghillie (30814), w. 19th January, 1946, bred by exhibitor, s. K.C.C. Ch. Meriden Marksman, d. Grawon Gwynneth. (Also in Class 1921.)

374 Mr. and Mrs. H. E. Martin, "Mistrelle Marksman" (30405), w. 6th February, 1946, bred by exhibitors, s. K.C.C. Ch. Grawon Georgian, d. K.C.C. Ch. Grawon Galena.

375 F. W. de Valle, "K.C.C. Ch. Meriden Medallist" (27180), w. 2nd March, 1943, bred by F. W. Rowles, s. Flornell War Admiral (imp.), d. Pastime Sunset.

(364) Mr. and Mrs. E. V. Fitzpatrick, "Barton of Belvedere" (31695). (Also in Classes 1917, 1921, 1959 and 1961.)

(369) R. D. and Mrs. Cave, "Bold Beau" (30369). (Also in Classes 1921 and 1961.)

(370) Mrs. D. E. M. Jones, "Bethwyn Beau Geste" (28869). (Also in Class 1961.)

Challenge Certificate.—Best Dog.
Reserve Challenge Certificate.—Dog.

CLASS.

1963. FOX TERRIER (WIRE) PUPPY BITCH.

376 T. Pedler, "Beselval Brocade" (34045), w. 28th October, 1946, bred by exhibitor, s. K.C.C. Ch. Meriden Marksman, d. Braelynn Josie. (Also in Classes 1964 and 1965.)

377 Mrs. R. J. Taylor, "Mary of Gwynne-Carrington" (32129), w. 8th October, 1946, bred by S. J. Pasco, s. Flornell War Admiral (imp.), d. Grawon Pamela. (Also in Classes 1918 and 1964.)

378 J. L. Swan, "Grawon Granina" (34138), w. 10th January, 1947, bred by Mr. and Mrs. J. Wright, s. Grawon Graduate, d. Grawon Ginx. (Also in Class 1918.)

379 Miss K. F. Kelly, "Burstock Betty" (32958), w. 6th February, 1947, bred by exhibitor, s. K.C.C. Ch. Aman Top Shot (imp.), d. Satan.

380 W. George, "Bilanor Pioneer" (32580), w. 16th October, 1946, bred by exhibitor, s. Ryburn Resist, d. Seivad Tornado. (Also in Class 1964.)

381 Mr. and Mrs. E. Ryan, "Valmond Veda" (33622), w. 19th February, 1947, bred by F. W. de Valle, s. K.C.C. Ch. Meriden Medallist, d. Social of Shaldea. (Also in Classes 1918 and 1920.)

382 Mr. and Mrs. J. Wright, "Grawon Go Gay" (33218), w. 4th November, 1946, bred by exhibitor, s. Ryburn Resist, d. Grawon Gillian. (Also in Classes 1918, 1920 and 1964.)

383 Dr. and Mrs. A. B. Ford, "Grawon Gola" (32511), w. 1st November, 1946, bred by Mr. and Mrs. J. Wright, s. Ryburn Resist, d. Grawon Goblin. (Also in Class 1965.)

1964. FOX TERRIER (WIRE) BITCH (Novice).

384 W. G. Hosie, "Bethwyn Brunette" (31807), w. 8th September, 1946, bred by exhibitor, s. Ryburn Resist, d. Grawon Gossamer. (Also in Classes 1920 and 1965.)

385 A. J. Ascott, "Cotthalia Jeanie" (30237), w. 31st October, 1945, bred by exhibitor, s. Gallant Fox Again (imp.), d. Trixie of Koppamore. (Also in Class 1965.)

386 Miss K. F. Kelly, "Burstock Celia" (31856), w. 29th August, 1946, bred by exhibitor, s. Wunda of Koppamore, d. Burstock Regina. (Also in Classes 1965 and 1966.)

387 J. V. Arbuckle, "Grallagh Pauline" (34093), w. 25th April, 1946, bred by Mrs. R. S. Baker, s. K.C.C. Ch. Meriden Marksman, d. Grawon Bebette.

388 S. Stephens, "Colston Columbine" (28974), w. 8th January, 1944, bred by Mrs. A. J. Hodges, s. K.C.C. Ch. Meriden Marksman, d. Colston Charmer. (Also in Class 1965.)

389 Dr. and Mrs. G. W. Bennett, "Polly of Stramore" (32028), w. 13th January, 1946, bred by Mrs. E. Jennings, s. K.C.C. Ch. Meriden Marksman, d. Amous Artful. (Also in Class 1965.)

390 E. A. Fiddler, "Bethwyn Beauty" (31419), w. 14th September, 1946, bred by W. G. Hosie, s. Ryburn Resist, d. K.C.C. Ch. Mainemain of Merrylyn. (Also in Classes 1920 and 1965.)

391 Mr. and Mrs. J. Wright, "Grawon Gery" (34139), w. 11th April, 1946, bred by exhibitor, s. K.C.C. Ch. Meriden Marksman, d. Wofton Widget. (Also in Class 1920.)

(376) T. Pedler, "Beselval Brocade" (34045). (Also in Classes 1963 and 1965.)

(377) Mrs. R. I. Taylor, "Mary of Gwynne-Carrington" (32129). (Also in Classes 1918 and 1963.)
(380) W. George, "Bilanor Pioneer" (32580). (Also in Class 1963.)
(382) Mr. and Mrs. J. Wright, "Grawon Go Gay" (33218). (Also in Classes 1918, 1920 and 1963.)

CLASS.

1965. FOX TERRIER (WIRE) BITCH (Limit).

392 F. W. de Valle, "Sylphide of Shaldea" (31447), w. 22nd August, 1946, bred by Mrs. M. Beckwith, s. K.C.C. Ch. Meriden Marksman, d. Secret of Shaldea. (Also in Class 1922.)
393 J. K. Robin, "Darriman Gun Girl" (33360), w. 19th July, 1946, bred by exhibitor, s. K.C.C. Ch. Meriden Marksman, d. Dainty Lass of Mangaia. (Also in Classes 1922 and 1966.)
(376) T. Pedler, "Beselval Brocade" (34045). (Also in Classes 1963 and 1964.)
(383) Dr. and Mrs. A. E. Ford, "Grawon Gola" (32541). (Also in Class 1963.)
(384) W. G. Hosie, "Bethwyn Brunette" (31807). (Also in Classes 1920 and 1964.)
(385) A. J. Ascott, "Cotthalla Jeanie" (30237). (Also in Class 1964.)
(386) Miss K. F. Kelly, "Burstock Celia" (31856). (Also in Classes 1964 and 1966.)
(388) S. Stephens, "Colston Columbine" (28974). (Also in Class 1961.)
(389) Dr. and Mrs. G. W. Bennett, "Polly of Stramore" (32928). (Also in Class 1961.)
(390) E. A. Fiddler, "Bethwyn Beauty" (31419). (Also in Classes 1920 and 1964.)

1966. FOX TERRIER (WIRE) BITCH (Open).

394 Mr. and Mrs. J. Wright, "Grawon Gaylyn" (31757), w. 11th April, 1946, bred by exhibitors, s. K.C.C. Ch. Meriden Marksman, d. Wofton Widget. (Also in Class 1922.)
395 Mr. and Mrs. E. V. Fitzpatrick, "Brenda of Belvedere" (27047), w. 2nd September, 1944, bred by exhibitors, s. K.C.C. Ch. Meriden Marksman, d. Grawon Gaynor.
396 E. Goddard, "Tip Top of Merrylyn" (31798), w. 8th April, 1946, bred by exhibitor, s. Rod-Lyn Boy, d. K.C.C. Ch. Millowa of Merrylyn.
397 Mrs. A. E. Davies, "K.C.C. Ch. Selvad Sequin" (30482), w. 1st November, 1945, bred by exhibitor, s. K.C.C. Ch. Brimston Ambition, d. Selvad Helleat.
398 T. B. Steer, "Cotslowe Cinderella" (34109), w. 11th May, 1945, bred by C. Cotter, s. Meriden Meddler, d. Burndale Brunette.
(386) Miss K. F. Kelly, "Burstock Celia" (31856). (Also in Classes 1964 and 1965.)
(393) J. K. Robin, "Darriman Gun Girl" (33360). (Also in Classes 1922 and 1965.)

Challenge Certificate.—Best Bitch.
Reserve Challenge Certificate.—Bitch.

IRISH TERRIERS.

(22 points).

(Not to be judged before 12 noon).

1967. IRISH TERRIER PUPPY DOG.

399 C. L. Dash, "Eldner Michael" (34005), w. 3rd October, 1946, bred by W. E. L. Dash, s. Wicklow Sport, d. Pelden Tinker. (Also in Class 1968.)
400 J. Mills, "Michael of Fegen" (32662), w. 4th December, 1946, bred by exhibitor, s. Ballymena Brian, d. Dunleary Lady Maureen. (Also in Class 1919.)
401 P. O'Keefe, "Wicklow Brian Boru" (32487), w. 24th September, 1946, bred by M. M. O'Toole, s. Wicklow Sport, d. Wicklow Suzanne. (Also in Class 1969.)

1968. IRISH TERRIER DOG (Open).

402 F. L. Berger, "Wicklow Skipper" (28654), w. 7th August, 1945, bred by M. M. O'Toole, s. Wicklow Sport, d. Wicklow Suzanne.
403 Misses M. and C. Tarpey, "Irish Rufus of Ballymena" (34008), w. 28th June, 1945, bred by Mrs. B. F. Shackleton, s. Takone Fogarty Fegen, d. Orland Achushla.
404 Miss B. Williams, "Ballymena Brian" (28725), w. 5th November, 1944, bred by Mrs. B. F. Shackleton, s. Takone Fogarty Fegen, d. All Blarney.
405 C. L. Dash, "Arklow Chief" (32470), w. 11th October, 1939, bred by M. A. Markham, s. Kilkenny O'Grady, d. Curraghmore Patricia.
(399) C. L. Dash, "Eldner Michael" (34005). (Also in Class 1967.)
(401) P. O'Keefe, "Wicklow Brian Boru" (32487). (Also in Class 1967.)

Challenge Certificate.—Best Dog.
Reserve Challenge Certificate.—Dog.

CLASS.

1969. IRISH TERRIER PUPPY BITCH.

406 J. Mills, "Maureen of Fegen" (32661), w. 4th December, 1946, bred by exhibitor, s. Ballymena Brian, d. Dunleary Lady Maureen. (Also in Class 1920.)
407 Miss B. Williams, "Lady Kathleen of Fegen" (32251), w. 4th December, 1946, bred by J. C. Mills, s. Ballymena Brian, d. Dunleary Lady Maureen.

1970. IRISH TERRIER BITCH (Open).

408 H. C. Barry, "Wicklow Machree" (27143), w. 5th November, 1944, bred by M. M. O'Toole, s. Wicklow Sport, d. Wicklow Flavia.
409 P. J. Gooden, "K.C.C. Ch. Pelden Wuddy" (23325), w. 20th November, 1941, bred by exhibitor, s. Wicklow Mike, d. Eldner Peg.
410 J. P. Maguire, "K.C.C. Ch. Wicklow Betty" (28655), w. 20th February, 1945, bred by M. M. O'Toole, s. Wicklow Sport, d. Wicklow Patricia.

Challenge Certificate.—Best Bitch.
Reserve Challenge Certificate.—Bitch.

LUNCHEON ADJOURNMENT—12.30 p.m.

SCOTTISH TERRIERS.

(25 Points.)
(Not to be judged before 1.30 p.m.)

1971. SCOTTISH TERRIER PUPPY DOG.

411 A. J. Ascott, "Fruachan Gold Dust" (32549), w. 12th December, 1946, bred by Mrs. F. Crook, s. K.C.C. Ch. Dumbarton Defender, d. Fruachan Heather Bell. (Also in Class 1972.)
412 Miss D. Gage, "Kincraig Jetsam" (33273), w. 24th February, 1947, bred by D. V. Zillman, s. K.C.C. Ch. Glenbrae Lauchlan, d. Gregorian Heather.
413 Glenbrae Kennels, "Glenbrae Guardsman" (33030), w. 1st February, 1947, bred by exhibitor, s. Desert Highwayman (imp.), d. K.C.C. Ch. Glenbrae Susan. (Also in Class 1917.)
414 G. H. Grant, "Dumbarton Dictator" (32688), w. 10th December, 1946, bred by exhibitor, s. K.C.C. Ch. Dumbarton Defender, d. Heiland Rosetta. (Also in Classes 1917, 1919, 1921, 1972 and 1973.)
415 Mrs. H. Paterson, "Glenbrae Grandee" (33025), w. 1st February, 1947, bred by Glenbrae Kennels, s. Desert Highwayman (imp.), d. K.C.C. Ch. Glenbrae Susan. (Also in Class 1917.)

1972. SCOTTISH TERRIER DOG (Novice).

416 Mrs. M. Hackett, "Glenbrae Bob Roy" (32988), w. 5th July, 1946, bred by Glenbrae Kennels, s. Rockbeare Rocket, d. Glenbrae Besanta. (Also in Class 1973.)
417 Mrs. L. West, "Jock" (34086), w. 1st February, 1945, bred by J. Robertson, s. Peterhead of Ballater.
(411) A. J. Ascott, "Fruachan Gold Dust" (32549). (Also in Class 1971.)
(414) G. H. Grant, "Dumbarton Dictator" (32688). (Also in Classes 1917, 1919, 1921, 1971 and 1973.)

1973. SCOTTISH TERRIER DOG (Limit).

418 Mr. H. W. Filbay, "Coolamurt McGregor" (31467), w. 27th May, 1945, bred by Mrs. F. J. Lewis, s. Rothesay Roundsman, d. Blackeyed Susan of Lynedoch. (Also in Class 1974.)
419 Mrs. R. T. White, "Monty of Langholm" (33519), w. 24th March, 1945, bred by Langholm Kennels, s. K.C.C. Ch. Glenbrae Lauchlan, d. Lady Miniver. (Also in Classes 1921 and 1974.)

(414) G. H. Grant, "Dumbarton Dictator" (32688). (Also in Classes 1917, 1919, 1921, 1971 and 1972.)

(416) Mrs. M. Hackett, "Glenbrae Rob Roy" (32988). (Also in Class 1972).

CLASS.

1974. SCOTTISH TERRIER DOG (Open).

420 M. J. Busst, "Rockbeare Rocket" (27671), w. 20th October, 1944, bred by exhibitor, s. K.C.C. Ch. Niddbank Advert (imp.), d. Rockbeare Rumour.

421 M. J. Busst, "Desert Highwayman" (imp.) (31799), w. 6th September, 1944, bred by R. Gadsen, s. Desert King, d. Walsing War Worker.

422 M. C. Davies, "Kennelgarth Blackjack" (imp.) (34121), w. 3rd April, 1946, bred by Mrs. A. P. MacBain, s. Kennelgarth Blacksmith, d. Caenmohr Wendy.

423 Glenbrae Kennels, "K.C.C. Ch. Glenbrae Lauchlan" (24310), w. 16th July, 1943, bred by exhibitor, s. Glenbrae Jock, d. Glenbrae Rosalie.

424 Mrs. A. L. Ridge, "K.C.C. Ch. Dumbarton Distinction" (29540), w. 27th November, 1945, bred by G. H. Grant, s. K.C.C. Ch. Dumbarton Defender, d. Heiland Rosetta.

425 V. C. Woolley, "O'Kilby Idealist" (31060), w. 2nd March, 1946, bred by G. Sills, s. Dashiell Diversion, d. Cannomie of Lynedoch.

(418) Mrs. H. W. Filbay, "Coolamurt McGregor" (31467). (Also in Class 1973.)

(419) Mrs. R. T. White, "Monty of Langholm" (33519). (Also in Classes 1921 and 1973.)

Challenge Certificate—Best Dog.

Reserve Challenge Certificate—Dog.

The Kennel of Outstanding SCOTTISH TERRIERS

PROMINENT IN ALL SHOWS

GLENBRAE
Scottish Terriers

AT STUD:—

(1) K.C.C. CH. GLENBRAE McTAVISH K.C.C. Ch. Heather Consul, imp., ex K.C.C. Ch. Dunrobin Susan).

(2) K.C.C. CH. GLENBRAE LAUCHLAN. Sire of winners.

Puppies available from imported and Champion stock.

Apply W. J. MASSEY

196 CHURCH ST., MIDDLE BRIGHTON

Telephone: XA 1136

CLASS.

1975. SCOTTISH TERRIER PUPPY BITCH.

426 Miss A. C. Argenzio, "Glentene Heather Rose" (32020), w. 4th December, 1946, bred by exhibitor, s. K.C.C. Ch. Dumbarton Defender, d. Lockaber Lassie. (Also in Class 1977.)

427 M. J. Busst, "Rockbeare Replica" (33405), w. 25th February, 1947, bred by exhibitor, s. Desert Highwayman (imp.), d. Denise of Greyholm. (Also in Classes 1918, 1920 and 1976.)

428 Glenbrae Kennels, "Glenbrae Gipsy" (33024), w. 1st February, 1947, bred by exhibitor, s. Desert Highwayman (imp.), d. K.C.C. Ch. Glenbrae Susan.

429 G. H. Grant, "Dumbarton Debonair" (33064), w. 10th December, 1946, bred by exhibitor, s. K.C.C. Ch. Dumbarton Defender, d. Heiland Rosetta. (Also in Classes 1918, 1920, 1922, 1976 and 1977.)

430 Pageleigh Kennels, "Susan of Pageleigh" (32461), w. 31st December, 1946, bred by exhibitor, s. K.C.C. Ch. Glenbrae McTavish, d. Trixie of Langholm. (Also in Class 1976.)

431 Pageleigh Kennels, "Mystic Dawn of Pageleigh" (32430), w. 31st December, 1946, bred by exhibitor, s. K.C.C. Ch. Glenbrae McTavish, d. Trixie of Langholm.

432 Mrs. C. Perkins, "Ben-Avon Adventuress" (33895), w. 12th January, 1947, bred by Ben-Avon Kennels, s. K.C.C. Ch. Glenbrae Lauchlan, d. Ben-Avon Lasswade. (Also in Class 1918.)

433 Mrs. R. T. White, "Jeanie of White Pines" (33435), w. 25th February, 1947, bred by exhibitor, s. Annandale Ajax, d. Biddy of Strathalbyn. (Also in Classes 1918, 1976 and 1977.)

1976. SCOTTISH TERRIER BITCH (Novice).

434 J. D. Mackay, "Rockbeam Isla" (30933), w. 26th June, 1946, bred by L. Nye, s. Dashiell Distinction, d. Braw Lassie. (Also in Classes 1920, 1922, 1977 and 1978.)

(427) M. J. Busst, "Rockbeare Replica" (33405). (Also in Classes 1918, 1920 and 1975.)

(429) G. H. Grant, "Dumbarton Debonair" (33064). (Also in Classes 1918, 1920, 1922, 1975 and 1977.)

(430) Pageleigh Kennels, "Susan of Pageleigh" (32461). (Also in Class 1975).

(433) Mrs. R. T. White, "Jeanie of White Pines" (33435). (Also in Classes 1918, 1975 and 1977.)

1977. SCOTTISH TERRIER BITCH (Limit).

435 A. J. Ascott, "Fruachan Silver Cloud" (27381), w. 20th September, 1944, bred by Mrs. F. Crook, s. Wellwood Covenanter, d. Kirkholm Piper Lass. (Also in Class 1978.)

436 M. J. Busst, "Rockbeare Regal" (32385), w. 16th April, 1946, bred by exhibitor, s. K.C.C. Ch. Niddbank Advert (imp.), d. Rockbeare Rumour. (Also in Classes 1922 and 1978.)

437 Mrs. A. L. Ridge, "Cunabrae Coronet" (30312), w. 7th April, 1946, bred by exhibitor, s. K.C.C. Ch. Dumbarton Defender, d. K.C.C. Ch. Gay Beauty. (Also in Class 1978).

(426) Miss A. C. Argenzio, "Glentene Heather Rose" (32020). (Also in Class 1975).

(429) G. H. Grant, "Dumbarton Debonair" (33064). (Also in Classes 1918, 1920, 1922, 1975 and 1976).

(433) Mrs. R. T. White, "Jeanie of White Pines" (33435). (Also in Classes 1918, 1975, 1976).

(434) J. D. Mackay, "Rockbeam Isla" (30933). (Also in Classes 1920, 1922, 1976 and 1978).

1978. SCOTTISH TERRIER BITCH (Open).

438 J. G. Bouche, "Rothesay Rowena" (34115), w. 19th November, 1945, bred by exhibitor, s. Rothesay Buccaneer, d. Rothesay Sugar Puss.

439 Glenbrae Kennels, "K.C.C. Ch. Glenbrae Susan" (26552), w. 23rd August, 1944, bred by exhibitor, s. K.C.C. Ch. Glenbrae Lauchlan, d. Strathclyde May Belle.

440 E. F. Gunn, "Dunbarton Deceit" (29857), w. 23rd August, 1945, bred by G. H. Grant, s. K.C.C. Ch. Dunbarton Defender, d. Dunbarton Deborrette.

441 J. D. Mackay, "Willowburn Scotty Mac" (29352), w. 16th June, 1944, bred by Mrs. N. A. and Miss G. Kidgell, s. Glenbrae Real Mackay, d. Willowburn Midnight.

442 Mrs. A. L. Ridge, "K.C.C. Ca. Gay Beauty" (27954), w. 11th December, 1944, bred by Mrs. W. Cockbill, s. Rothesay Roundsman, d. Trixie.
443 V. C. Woolley, "Dumbarton White Heather" (33651), w. 12th January, 1944, bred by G. H. Grant, s. Flornell Cracksman (imp.), d. Heiland Rosetta.
(434) J. D. Mackay, "Rockbeam Isla" (30933). (Also in Classes 1920, 1922, 1976 and 1977).
(435) A. J. Ascott, "Franciian Silver Cloud" (27381). (Also in Class 1977).
(436) M. J. Busst, "Rockbeare Regal" (32385). (Also in Classes 1922 and 1977).
(437) Mrs. A. L. Ridge, "Cambrae Coronet" (30312). (Also in Class 1977).

Challenge Certificate.—Best Bitch.
Reserve Challenge Certificate.—Bitch.

SEALYHAM TERRIERS.

(26 Points).

(Not to be judged before 2 p.m.)

CLASS.

1979. SEALYHAM TERRIER PUPPY DOG OR BITCH.

444 Mrs. W. B. Canning, "Bronwyn Lady Chris" (33145) (b), w. 26th September, 1946, bred by Mrs. T. O. Daggard, s. Rio Roger, d. Brynhir Bliss.
445 Mrs. F. Crook, "Brynhir Blameless" (33695) (b), w. 28th December, 1946, bred by Miss E. Coghlan, s. St. Margaret Marmaduke (imp.), d. Bolinda of Heatherhill. (Also in Class 1981).
446 Mrs. T. O. Daggard, "Bronwyn Merit" (32550) (d), w. 26th September, 1946, bred by exhibitor, s. Rio Roger, d. Brynhir Bliss. (Also in Class 1980).
447 Hill Kennels, "Bronwyn Minty" (33967) (b), w. 26th September, 1946, bred by Mrs. T. Daggard, s. Rio Roger, d. Brynhir Bliss. (Also in Class 1982).

1980. SEALYHAM TERRIER DOG (Open).

448 Miss C. Ayrton, "Wellmer" (32367), w. 4th May, 1946, bred by Miss S. M. Jacka, s. Warrigal Bruno, d. Warrigal Sonia.
449 P. M. Cudmore, "Wideawake" (late Warrigal Wideawake) (34313), w. 20th March, 1945, bred by Miss S. M. Jacka, s. Beth Eden Brash, d. Warrigal Janet.
450 Miss M. Davis, "Bronwyn Peter Pan" (33389), w. 19th February, 1945, bred by Mrs. T. O. Daggard, s. Buddy, d. Brynhir Bliss.
451 Miss M. Watson, "Monty of Ardgour" (32076), w. 30th January, 1946, bred by Miss H. A. Loughnan, s. Buddy, d. Marietta Susie. (Also in Class 1919.)
(446) Mrs. T. O. Daggard, "Bronwyn Merit" (32550). (Also in Class 1979).

Challenge Certificate.—Best Dog.
Reserve Challenge Certificate.—Dog.

1981. SEALYHAM TERRIER BITCH (Open).

452 Langholm Kennels, "K.C.C. Ch. Clio Constance" (26162), w. 20th December, 1943, bred by Clio Kennels, s. Clio Commander, d. Clio Cloister.
453 Mrs. D. Millist, "Brynhir Bambi" (33415), w. 26th August, 1944, bred by Miss E. Coghlan, s. What a Wag of Wyat, d. Brynhir Beaupre.
(445) Mrs. F. Crook, "Brynhir Blameless" (33695). (Also in Class 1979).
(447) Hill Kennels, "Bronwyn Minty" (33967). (Also in Class 1979).

Challenge Certificate.—Best Bitch.
Reserve Challenge Certificate.—Bitch.

ANY OTHER RECOGNISED TERRIER (Except Toy).

1982. †ANY OTHER RECOGNISED TERRIER (except Toy), DOG OR BITCH (Open).

†N.B.—Breed must be stated on entry form. A separate class for Dog or Bitch (Open) of each breed entered in this Class will be provided in the catalogue, with separate prize cards and money, also Challenge and Reserve Challenge Certificates (one of each for each sex).

No Entry.

GROUP 3.

GUN DOGS.

Entry fee: Members of the R.A.S. of V., 3/-; Non-Members of the R.A.S. of V., 4/- per entry (unless otherwise stated).

In Group 3, exhibits, to be eligible, must have been whelped as follows:—

Puppies (Group 3).—On or between 25th September, 1946, and 25th March, 1947.
Juniors (Group 3).—On or between 25th March, 1946, and 25th March, 1947.
Others (Group 3).—On or before 25th March, 1947.

EXPLANATORY.—In the particulars which follow, Ch. denotes Champion and Dual Ch. denotes that the exhibit is also a Field Trial Champion. The prefixes K.C.C. and Eng., indicate that the particular title was awarded by the Kennel Control Council and/or the Kennel Club of England.

The numbers of points below each breed-heading are the points each Challenge Certificate winner in the breed will gain toward the title of K.C.C. Champion.

The letter w. means whelped, s. sire, and d. dam, and in those classes which are for dogs and bitches the sign (d) denotes dog and (b) bitch.

PART 1.

To be exhibited on Wednesday, 24th September, 1947, from 9.30 a.m. to 9.30 p.m.

To be judged on Wednesday, 24th September, 1947. See times following the breed headings.

THE "ORLANDO GOLD MEDAL WINES" PUPPY STAKES.

SPECIAL PRIZES (of which £25 is presented by G. GRAMP AND SONS LIMITED, MAKERS OF ORLANDO GOLD MEDAL WINES). Entry fee 5/-. To be judged at 7.45 p.m. on Wednesday, 24th September, 1947.

For Group 3 Puppies, whelped on or between 25th September, 1946, and 25th March, 1947. Limited to dogs and bitches entered and competing in at least one ordinary class at this Show (unless otherwise determined). In each of the following Stakes the prizes will be: First, £2 and Card; second, £1 and Card; third, 10/- and Card.

£25 FINAL.

To be judged at 1.45 p.m. on Saturday, 27th September.

The three place-getters in each of the following and similar Puppy Stakes offered for other Groups, will be eligible to compete in the "Orlando Gold Medal Wines" Puppy Stakes Final, without further entry fee, for prizes of: First, £12 and Card; second, £6 and Card; third, £4 and Card; fourth, £3. For further conditions see head of Section under the title "All Breeds Classes."

CLASS.
1983. PUPPY DOG.

(To be judged at 7.45 p.m.)

(460) Mr. and Mrs. A. T. Heuston, "Brigadier of Belenra (33386) (Cocker Spaniel). (Also in Class 1991).

(462) Miss S. V. Lee, "Hilawa Prince Abbot" (32931) (Cocker Spaniel). (Also in Classes 1985, 1991, 1992 and 1993).

(463) K. J. Matheson, "Carwood Silver Rocket" (33976) (Cocker Spaniel). (Also in Classes 1985, 1991, 1992 and 1993).

(464) J. W. Meehan, "Crusader of Lenmer" (32346) (Cocker Spaniel). (Also in Classes 1991 and 1992).

(465) Norglen Kennels, "Norglen Windfall" (33755) (Cocker Spaniel). (Also in Classes 1985, 1987, 1991, 1992, 1993 and 1994).

(472) Mr. and Mrs. E. A. Whitlock, "Kentlock Dollar Bill (33636) (Cocker Spaniel). (Also in Class 1991).

(565) Mrs. P. Edmonds, "Gleam Shot of Nanga" (33944) (English Setter). (Also in Class 2001, 2002 and 2003).

(567) C. A. Hill, "Brae of Avonhurst" (32405) (English Setter). (Also in Classes 2001 and 2002).

(568) Miss J. A. Pritchard, "Kyvalley Blue Ripple" (32582) (English Setter) (Also in Classes 1985, 2001 and 2002).

(569) Miss Patricia Smith, "Noah of Manoah" (33522) (English Setter). (Also in Classes 2001 and 2002)

(612) C. R. H. Moss, "Prince of Glenrobert" (34122) (English Springer Spaniel). (Also in Class 2009).

(627) C. Chaffey, "Dennis Delmaine" (33037) (Irish Setter). (Also in Class 2013).

(628) Mr. and Mrs. L. G. Frost, "Michael O'Carrigaline" (33380) (Irish Setter). (Also in Classes 1985, 1987, 2013, 2014 and 2015.)

(629) Mr. and Mrs. L. G. Frost, "Kelly O'Carrigaline" (33383) (Irish Setter). (Also in Classes 1985, 1987, 2013, 2014 and 2015.)

HYGIENIC KENNELS

A clean kennel is generally a healthy kennel, so a little care and attention have their reward.

SPRAY REGULARLY WITH

Jeyes' Fluid

2 tablespoonsful to 1 gallon of water **and keep flies, other troublesome insects, and ground vermin out of the kennels.**

MIND YOUR P's AND Q's AND DON'T FORGET YOUR JEYES.

Pint bottles at all good stores, 2/6 ea.

(630) C. A. Hill, "Shamus O'Carrigaline" (32407) (Irish Setter). (Also in Classes 2013 and 2014.)

(633) E. J. MacNamara and Miss P. Pickett, "Murphy O'Carrigaline" (33382) (Irish Setter). (Also in Classes 1985, 1987, 2013, 2014 and 2015.)

(635) Miss N. Walker, "Patrick O'Carrigaline" (33381) (Irish Setter). (Also in Classes 1985, 1987, 2013, 2014 and 2015.)

(683) Mrs. N. M. Dawson, "Churchill of Mahara Hara" (33124) (Labrador Retriever). (Also in Class 2021.)

(687) H. Stewart, "Benwerren Ensign" (33624) (Labrador Retriever). (Also in Classes 1985, 1987, 2021, 2022 and 2023.)

CLASS.
1984. PUPPY BITCH.

(Not to be judged before 7.55 p.m.).

(511) Miss J. Anson, "Rennet Deborah Duchess" (33293) (Cocker Spaniel). (Also in Classes 1996 and 1997.)

(514) Mr. and Mrs. A. Casa, "Patsy Ann of Tally Ho" (34186) (Cocker Spaniel) (Also in Class 1996.)

(515) A. G. Hearn, "Lunette of Lenmer" (33150) (Cocker Spaniel). (Also in Class 1996.)

(517) T. R. Holdsworth, "Esquida of Wandsworth" (32822) (Cocker Spaniel). (Also in Class 1996.)

(519) Norglen Kennels, "Norglen Royal Gem" (33655) (Cocker Spaniel). (Also in Classes 1986, 1988, 1996, 1997, 1998 and 1999.)

(524) F. Tetsill, "Victoria of Lochdale" (31922) (Cocker Spaniel). (Also in Classes 1986, 1996, 1997 and 1998.)

(526) Miss R. Wherett, "Blue Rhapsody of Hazen" (32731) (Cocker Spaniel). (Also in Classes 1996 and 1997.)

(585) Miss B. Coulston and P. Reid, "Flashlight of Renie" (32837) (English Setter). (Also in Classes 1986, 2005 and 2006.)

(586) T. A. Fox, Senr., "Susan of Manoah" (33285) (English Setter). (Also in Class 2005)

(591) Miss Patricia Smith, "Mary Rose of Manoah" (33521) (English Setter). (Also in Classes 1986, 2005 and 2006.)

(593) L. M. Turner, "Zenta of Grenada" (34220) (English Setter). (Also in Class 2005.)

(621) C. R. H. Moss, "Joy of Glenrobert" (34123) (English Springer Spaniel). (Also in Class 2010).

(661) Mrs. A. I. Challenger, "Joy of Orange Grove" (32758) (Irish Setter). (Also in Classes 1986, 1988, 2017, 2018 and 2019.)

(661) Miss J. Robertson, "Jill O'Carrigaline" (32650) (Irish Setter). (Also in Classes 1986, 1988, 2017, 2018 and 2019.)

(703) Mrs. N. W. Dawson, "Queen Bess of Mahara Hara" (Labrador Retriever). (Also in Class 2025.)

(706) Miss H. M. Lascelles, "Benwerren Star Girl" (33640) (Labrador Retriever). (Also in Classes 1986 and 2025.)

(708) Taumac Kennels, "Seaton Vale Dinah" (33799) (Labrador Retriever). (Also in Classes 2025 and 2026.)

(709) Taumac Kennels, "Taumac Delilah" (33798) (Labrador Retriever). (Also in Class 2025.)

THE "TUCKER BOX DOG FOOD" NOVICE STAKES.

SPECIAL CASH PRIZES (of which £25 is presented by G. W. PENNELL, MAKER OF "TUCKER BOX DOG FOOD"). Entry fee 5/-. To be judged immediately after the foregoing two classes on Wednesday, 24th September, 1947.

For Group 3 Novices, whelped on or before 25th March, 1947. Limited to dogs and bitches entered and competing in at least one ordinary class at this Show (unless otherwise determined). In each of the following Stakes the prizes will be: First, £2 and Card; second, £1 and Card; third, 10/- and Card.

£25 FINAL.

To be judged immediately after the Puppy Stakes Final on Saturday, 27th September, 1947.

The three place-getters in each of the following and similar Novice Stakes offered for other Groups, will be eligible to compete in the "Tucker Box Dog Food" Novice Stakes Final, without further entry fee, for prizes of: First, £12 and Card; second, £6 and Card; third, £4 and Card; fourth, £3. For further conditions see head of Section under the title "All Breeds Classes."

CLASS.
1985. NOVICE DOG.

(Not to be judged before 8.5 p.m.).

(455) Miss B. A. Buckland, "Silver Symphony" (37031) (Cocker Spaniel). (Also in Class 1991.)

(462) Miss S. V. Lee, "Ellava Prince Abbot" (32891) (Cocker Spaniel). (Also in Classes 1983, 1991, 1992 and 1993.)

(463) K. J. Matheson, "Carwood Silver Rocket" (33976) (Cocker Spaniel). (Also in Classes 1983, 1991, 1992 and 1993.)

(465) Norglen Kennels, "Norglen Windfall" (33755) (Cocker Spaniel). (Also in Classes 1983, 1987, 1991, 1992, 1993 and 1994.)

(476) Mr. and Mrs. C. B. Kelso, "Golden Glow of San Antone" (31510) (Cocker Spaniel). (Also in Classes 1987, 1992, 1993, 1994 and 1995.)

(479) D. Oakley, "Prince of Glenolbe" (31931) (Cocker Spaniel). (Also in Classes 1992 and 1993.)

(482) O. M. Smith, "Maestro of Norglen" (32368) (Cocker Spaniel). (Also in Classes 1987, 1992, 1993 and 1994.)

(485) Misses R. and M. Barling, "Silver King of Bangarra" (27800) (Cocker Spaniel). (Also in Classes 1993, 1994 and 1995.)

(489) A. G. Hearn, "Maragh Monotone" (29503) (Cocker Spaniel). (Also in Classes 1987, 1992, 1994 and 1995.)

(493) Mr. and Mrs. H. J. Slee, "Blue Wimper of Permette" (31771) (Cocker Spaniel). (Also in Classes 1993, 1994 and 1995.)

(496) Miss R. Wherett, "Skipper of Hazen" (29272) (Cocker Spaniel). (Also in Classes 1993 and 1994.)

(568) Mrs. J. A. Pritchard, "Kyvalley Blue Ripple" (32582) (English Setter). (Also in Classes 1983, 2001 and 2002.)

(574) Taunac Kennels, "Taunac Terrific" (33469) (English Setter). (Also in Classes 2002, 2003 and 2004.)

(628) Mr. and Mrs. L. G. Frost, "Michael O'Carrigaline" (33380) (Irish Setter). (Also in Classes 1983, 1987, 2013, 2014 and 2015.)

(629) Mr. and Mrs. L. G. Frost, "Kelly O'Carrigaline" (33383) (Irish Setter). (Also in Classes 1983, 1987, 2013, 2014 and 2015.)

(633) E. J. MacNamara and Miss P. Pickett, "Murphy O'Carrigaline" (33382) (Irish Setter). (Also in Classes 1983, 1987, 2013, 2014 and 2015.)

(635) Miss N. Walker, "Patrick O'Carrigaline" (33381) (Irish Setter). (Also in Classes 1983, 1987, 2013, 2014 and 2015.)

(640) Mrs. D. G. Johnson, "Beau Michael" (33866) (Irish Setter). (Also in Classes 1987, 2014, 2015 and 2016.)

(641) Mrs. E. M. Layton, "Connaught Kim Coronada" (34095) (Irish Setter). (Also in Classes 2014 and 2015.)

(642) R. Lehmann, "Garry Boy" (34051) (Irish Setter). (Also in Class 2014.)

(644) Mrs. D. Macadie, "Dark Rufus" (33793) (Irish Setter). (Also in Classes 1987, 2014, 2015 and 2016.)

(687) H. Stewart, "Benwerren Ensign" (33621) (Labrador Retriever). (Also in Classes 1983, 1987, 2021, 2022 and 2023.)

(689) K. A. McKay, "Chudleigh Westroy" (36250) (Labrador Retriever). (Also in Classes 2022, 2023 and 2024.)

(726) G. R. Page, "Wallumatta Prince Joe" (32328) (Pointer). (Also in Classes 1987, 2030 and 2031.)

(727) A. S. Penrose, "Trigger" (33883) (Pointer). (Also in Classes 1987 and 2030.)

CLASS.
1986. NOVICE BITCH.

(Not to be judged before 8.20 p.m.)

(519) Norglen Kennels, "Norglen Royal Gem" (33655) (Cocker Spaniel). (Also in Classes 1984, 1988, 1996, 1997, 1998 and 1999.)

(524) F. Tetsill, "Victoria of Lochdale" (31922) (Cocker Spaniel). (Also in Classes 1984, 1996, 1997 and 1998.

(527) D. L. Braham, "Tinsel of Thaxted" (32975) (Cocker Spaniel). (Also in Classes 1997 and 1998.)

(531) Mrs. J. A. Hudson, "Bettina of Beleura" (32046) (Cocker Spaniel). (Also in Class 1997.)

(536) Miss J. Anson, "Drobrah Duchess" (30276) (Cocker Spaniel). (Also in Class 1998.)

(540) T. R. Holdsworth, "Windfall of Bengar" (30794) (Cocker Spaniel). (Also in Classes 1998, 1999 and 2000.)

(546) A. Thomson, "Kilwinning Keepsake" (29040) (Cocker Spaniel). (Also in Class 1998).

(585) Miss B. Coulston and P. Reid, "Flashlight of Renio" (32837) (English Setter). (Also in Classes 1984, 2005 and 2006.)

(591) Miss Patricia Smith, "Mary Rose of Manoah" (33521) (English Setter). (Also in Classes 1984, 2005 and 2006.)

(594) Mrs. P. Edmonds, "Salba of Lochcarron" (33943) (English Setter). (Also in Classes 2006 and 2007.)

(600) Miss D. M. Millar, "Black Eyed Susan of Ruyton" (32729) (English Setter). (Also in Classes 2006 and 2007.)

(661) Mrs. A. I. Challenger, "Joy of Orange Grove" (32758) (Irish Setter). (Also in Classes 1984, 1988, 2017, 2018 and 2019.)

(664) Miss J. Robertson, "Jill O'Carrigaline (32650) (Irish Setter). (Also in Classes 1984, 1988, 2017, 2018 and 2019.)

(666) S. L. Binns, "Seymour of Green Point" (33696) (Irish Setter). (Also in Class 2018.)

(670) J. E. Narone, "Moyra of Rathmines" (31630) (Irish Setter). (Also in Classes 2018 and 2019.)

(706) Miss H. M. Lascelles, "Benwerren Star Girl" (33640) (Labrador Retriever). (Also in Classes 1984 and 2025.)

(733) G. R. Page, "Judy of Craigieville" (33829) (Pointer). (Also in Classes 1988, 2033 and 2034.)

(734) R. E. Wilson, "Rona of Brockway" (29991) (Pointer). (Also in Class 2033.)

THE "ALSATIAN PAINTS" LIMIT STAKES.

SPECIAL PRIZES (of which £25 is presented by THE W. C. DAVIS PAINT CO., MAKERS OF "ALSATIAN" BRAND PAINTS). Entry fee 5/-. To be judged immediately after the foregoing four classes on Wednesday, 24th September.

For Group 3 Limit Dogs and Bitches whelped on or before 25th March, 1947. Limited to dogs and bitches entered and competing in at least one ordinary class at this Show (unless otherwise determined). In each of the following Stakes the prizes will be: First, £2 and Card; second, £1 and Card; third, 10/- and Card.

£25 FINAL.

To be judged immediately after the Novice Stakes Finals on Saturday, 27th September, 1947.

The three place-getters in each of the following and similar Limit Stakes offered for other Groups will be eligible to compete in the "Alsatian Paints" Limit Stakes Final, without further entry fee, for prizes of: First, £12 and Card; second, £6 and Card; third, £4 and Card; fourth, £3. For further conditions see the head of section under the title "All Breeds Classes."

CLASS.
1987. LIMIT DOG.

(Not to be judged before 8.30 p.m.

(465) Norglen Kennels, "Norglen Windfall" (33755) (Cocker Spaniel). (Also in Classes 1983, 1985, 1991, 1992, 1993 and 1994.)

(473) M. Bennett Burke, "Wilga Wanderer" (33310) (Cocker Spaniel). (Also in Classes 1992 and 1994.)

(475) E. D. Evans, "Eureka Equiform" (31452) (Cocker Spaniel). (Also in Classes 1992, 1994 and 1995.)

(476) Mr. and Mrs. C. B. Kelso "Golden Glow of San Antone" (31510) (Cocker Spaniel). (Also in Classes 1985, 1992, 1993, 1994 and 1995.)

(482) O. M. Smith, "Maestro of Norglen" (32368) (Cocker Spaniel). (Also in Classes 1985, 1992, 1993 and 1994.)

(489) A. G. Hearn, "Maragh Monotone" (29503) (Cocker Spaniel). (Also in Classes 1985, 1993, 1994 and 1995.)

(498) G. R. Burton, "Lauchlan of Kilgour" (30338) (Cocker Spaniel). (Also in Class 1994.)

(501) Mr. and Mrs. W. Davidson, "Merry Mac of Marglen" (26385) (Cocker Spaniel). (Also in Class 1994.)

(502) Mrs. M. Holmes, "Ringmaster of Karma" (26577) (Cocker Spaniel). (Also in Classes 1994 and 1995.)

(503) G. H. Stokes, "Regal Son of Oregon" (31600) (Cocker Spaniel). (Also in Classes 1994 and 1996.)

(576) Mr. and Mrs. R. Johnson, "Taunac Farfwyn" (32042) (English Setter). (Also in Classes 2003 and 2004.)

(628) Mr. and Mrs. L. G. Frost, "Michael O'Carrigaline" (33380) (Irish Setter). (Also in Classes 1983, 1985, 2013, 2014 and 2015.)

(629) Mr. and Mrs. L. G. Frost, "Kelly O'Carrigaline" (33383) (Irish Setter). (Also in Classes 1983, 1985, 2013, 2014 and 2015.)

(633) E. J. MacNamara and Miss P. Pickett, "Murphy O'Carrigaline" (33382) (Irish Setter). (Also in Classes 1983, 1985, 2013, 2014 and 2015.)

(635) Miss N. Walker, "Patrick O'Carrigaline" (33381) (Irish Setter). (Also in Classes 1983, 1985, 2013, 2014 and 2015.)

(639) K. T. Ewen, "Unbeatable O'Kilby" (31465) (Irish Setter). (Also in Classes 2014 and 2015.)

(640) Mrs. D. G. Johnson, "Beau Michael" (33866) (Irish Setter). (Also in Classes 1985, 2014, 2015 and 2016.)

(644) Mrs. D. Maradie, "Dark Rufus" (33793) (Irish Setter). (Also in Classes 1985, 2014, 2015 and 2016.)

(648) Miss J. Kiddle, "Pride of Orange Grove" (27353) (Irish Setter). (Also in Classes 2015 and 2016.)

(687) H. Stewart, "Benwerren Ensign" (33624) (Labrador Retriever). (Also in Classes 1983, 1985, 2021, 2022 and 2023.)

(691) Miss B. Birdsey, "Winlaton Be'sun" (33768) (Labrador Retriever). (Also in Classes 2023 and 2024.)

(692) J. J. Dawson, "Prince of Mahara Hara" (31571) (Labrador Retriever). (Also in Classes 2023 and 2024.)

(694) Mrs. A. Redman, "Chudleigh Montgomery" (29628) (Labrador Retriever). (Also in Classes 2023 and 2024.)

(695) Taunac Kennels, "Taunac Mate" (30389) (Labrador Retriever). (Also in Classes 2023, 2024 and 2036.)

(722) W. L. Cochran, "The Mhor of Drumlithie" (24473) (Pointer). (Also in Classes 2030 and 2031.)

(724) J. E. Kidd and J. T. Gemmill, "Glencoe Smoky" (29674) (Pointer). (Also in Classes 2030 and 2031.)

(726) G. R. Page, "Wallamatta Prince Joe" (32328) (Pointer). (Also in Classes 1985, 2030 and 2031.)

(727) A. S. Penrose, "Trigger" (33883) (Pointer). (Also in Classes 1985 and 2036.)

(731) L. A. Symons, "Yenda Samuel" (33827) (Pointer). (Also in Class 2031.)

CLASS.
1988. LIMIT BITCH.

(Not to be judged before 8.50 p.m.).

(519) Norglen Kennels, "Norglen Royal Gem" (33665) (Cocker Spaniel). (Also in Classes 1984, 1986, 1996, 1997, 1998 and 1999.)

(528) Mrs. J. Crawley, "Sunbeam of Shangri-La" (34112) (Cocker Spaniel). (Also in Classes 1997 and 1999.)

(530) A. G. Hearn, "Lovable of Lenmer" (31517) (Cocker Spaniel). (Also in Classes 1997 and 1999.)

(551) Mrs. G. McKay, "Macushla of Kenalo" (29421) (Cocker Spaniel). (Also in Classes 1999 and 2000.)

(554) Mrs. A. S. Waters, "Fleur-de-Lys of Penhurst" (30337) (Cocker Spaniel). (Also in Classes 1999 and 2000.)

(601) S. L. Binns, "Lisbeth of Ridgeway" (33693) (English Setter). (Also in Class 2007.)

(602) Miss Patricia Smith, "Cream Puff of Manoah" (30716) (English Setter). (Also in Classes 2007 and 2008.)

(604) Whernside Kennels, "Whernside Debutante" (30170) (English Setter). (Also in Class 2007.)

(608) Taunac Kennels, "Alnurin Golden Belle" (34215) (English Setter). (Also in Class 2008.)

(661) Mrs. A. I. Challenger, "Joy of Orange Grove" (32758) (Irish Setter). (Also in Classes 1984, 1986, 2017, 2018 and 2019.)

(664) Miss J. Robertson, "Jill O'Carrigaline" (32650) (Irish Setter). (Also in Classes 1984, 1986, 2017, 2018 and 2019.)

(673) S. L. Binns, "Boleyn of Green Point" (33694) (Irish Setter). (Also in Class 2019.)

(674) J. P. and T. S. Kennedy, "Lady Valerie" (30964) (Irish Setter). (Also in Classes 2019 and 2020.)

(677) Miss D. W. Tonkin, "Connaught Catriona" (26222) (Irish Setter). (Also in Class 2019.)

(678) S. L. Binns, "Parr of Green Point" (33635) (Irish Setter). (Also in Class 2020.)

(715) J. J. Dawson, "Goldilocks of Warrigal" (26846) (Labrador Retriever). (Also in Class 2028).

(733) G. R. Page, "Judy of Craigieville" (33829) (Pointer). (Also in Classes 1986, 2033 and 2034.)

RETRIEVERS (Curly-coated).

(11 points).

(To be judged at 10 a.m.).

1989. RETRIEVER (CURLY-COATED) DOG (Open).

154 H. L. Gulifer, "Planet Brown Mac" (31901), w. 14th February, 1946, bred by H. E. Lee, s. Monty Blue, d. Manri Lass.

Challenge Certificate.—Best Dog.

1990. RETRIEVER (CURLY-COATED) BITCH (Open).

No Entry.

A shortage of certain essential Vitamins and Minerals in your dog's diet may not only ruin his Championship chances: it may also increase his susceptibility to any of the deficiency diseases, distemper, stunted growth, etc., and a host of other doggy ailments.

Safeguard his Health with Regular Meals of Vitamised and Mineralised

Beef-Oh

THE HEALTH MEAT FOR DOGS, CATS AND PUPPIES.

Fortified with Vitamins A, B1, C and D3, and all Necessary Minerals.

Vitamins and Minerals make Poor Dogs — Good Dogs, and Good Dogs — CHAMPIONS!

All Leading Grocers and Pet Stores stock BEEF-OH.

Victorian Distributors:

R. F. McLAREN & SON

470 FLINDERS LANE, C.1. MU 5331

Manufactured by

ULTRA-PROTEIN FOODS PTY. LTD.,

445 Burke Rd., East Hawthorn, S.E.6

COCKER SPANIELS.

(25 points).

(Not to be judged before 10.5 a.m.).

CLASS.

1991. COCKER SPANIEL PUPPY DOG.

455 Miss B. A. Buckland, "Silver Symphony" (37031), w. 7th December, 1946, bred by Miss J. Pollard, s. Garry of Jimbourn, d. Countess of Carrong. (Also in Class 1985.)

456 Mrs. D. Corrie, "Laddie of Loch" (33595), w. 9th March, 1947, bred by P. A. Ward, s. Maragh Monotone, d. Lady Lemon of Loch.

457 D. J. Diamond, "Larry of Ballymoyer" (32568), w. 8th January, 1947, bred by M. S. Synnot, s. Black Beauty, d. Katinka of Kenalo.

458 Miss R. T. Doonan, "Sir Roger" (34074), w. 2nd March 1947, bred by R. L. Flowerday, s. K.C.C. Ch. Stornaway Laddie, d. Lady Marne. (Also in Class 1993.)

459 A. C. Gilhooly, "Silver Emblem of Moamia" (33137), w. 5th November, 1946, bred by Mrs. A. C. Powell, s. Toreador of Norglen, d. Glenda of Glenwarry. (Also in Class 1993.)

460 Mr. and Mrs. A. T. Henston, "Brigadier of Beleura" (33386), w. 24th February, 1947, bred by exhibitors, s. K.C.C. Ch. Rob Roy of Kilgour, d. Belvina of Beleura. (Also in Class 1983.)

461 Mrs. A. Howard, "Peter of Hazen" (33734), w. 28th October, 1946, bred by Miss R. Wherett, s. Basso of Norglen, d. Tango of Hazen. (Also in Classes 1992, 1993, 1994 and 1995.)

462 Miss S. V. Lee, "Illilawa Prince Abbot" (32891), w. 8th February, 1947, bred by Mrs. R. C. Zambra, s. Commodore of Karma, d. Illilawa Winsome. (Also in Classes 1983, 1985, 1992 and 1993.)

463 K. J. Matheson, "Carwood Silver Rocket" (33976), w. 25th December, 1946, bred by exhibitor, s. Silver Blaize, d. Miss Margaret. (Also in Classes 1983, 1985, 1992 and 1993.)

464 J. W. Meehan, "Crusader of Lennex" (32346), w. 3rd December, 1946, bred by A. G. Hearn, s. K.C.C. Ch. Tomahawk of Thaxted, d. Melaia Judy. (Also in Classes 1983 and 1992.)

465 Norglen Kennels, "Norglen Windfall" (33755), w. 29th September, 1946, bred by exhibitor, s. Lute of Norglen, d. Violin of Norglen. (Also in Classes 1983, 1985, 1987, 1992, 1993 and 1994.)

466 R. Parker, "Peter of Nykunda" (32391), w. 7th December, 1946, bred by A. R. Kelcey, s. K.C.C. Ch. Rob Roy of Kilgour, d. Sally Duncan.

467 W. Petrillo, "Royal Duke of Jimbourn" (33686), w. 1st November, 1946, bred by Mrs. J. Reaburn, s. Joker of Jimbourn, d. Saucy Sue of Thaxted. (Also in Class 1992).

468 A. E. Rhode, "Gloaming of Glenollie" (33942), w. 28th December, 1946, bred by exhibitor, s. Wensley Duncan, d. Rosecroft Rambler. (Also in Classes 1992 and 1993).

469 R. C. Shiell, "Lancelot of Lossways" (32952), w. 13th January, 1947, bred by exhibitor, s. Milo of Kenalo, d. Beatrice of Beleura.

470 Miss A. M. Silvester, "Critchleys Gentle Abbot" (33961), w. 19th January, 1947, bred by exhibitor, s. K.C.C. Ch. Tomahawk of Thaxted, d. Peage Pride.

471 G. Tomlinson, "Trondell of Winsford" (31973), w. 7th November, 1946, bred by exhibitor, s. K.C.C. Ch. Trombone of Norglen, d. Repton Rinella.

472 Mr. and Mrs. E. A. Whitlock, "Kentlock Dollar Bill" (33636), w. 6th February, 1947, bred by exhibitors, s. Kentlock Silver Dollar, d. Jinx of Jimbourn. (Also in Class 1983).

1992. COCKER SPANIEL DOG (Junior).

473 M. Bennett Burke, "Wilga Wanderno" (33010), w. 7th July, 1946, bred by Miss M. Wreford, s. K.C.C. Ch. Trombone of Norglen, d. Wilga Sally. (Also in Classes 1987 and 1994).

474 R. E. Collins, "Silver Laddie of Craig Nathan" (34013), w. 28th May, 1946, bred by Mrs. B. McCombe, s. Luina Caesar, d. Llan of Paschendale. (Also in Class 1993).

475 E. D. Evans, "Eureka Equiform" (31452), w. 29th March, 1946, bred by exhibitor, s. K.C.C. Ch. Stornaway Laddie, d. Golden Casket of Neerim. (Also in Classes 1987, 1994 and 1995).

476 Mr and Mrs. C. B. Kelso, "Golden Glow of San Antone" (31510), w. 14th August, 1946, bred by exhibitors, s. Golden Prince of Valkyrie, d. Princess Bonnie Lassie. (Also in Classes 1985, 1987, 1993, 1994 and 1995).

477 G. L. V. Kerr, "The Tetrarch" (33796), w. 5th April, 1946, bred by Mrs. L. R. Stephens, s. Snappy of Danaustra, d. Pasadena Moana. (Also in Class 1992).

478 Mrs. D. Mather, "Regent of Carlyle" (30653), w. 22nd April, 1946, bred by Mrs. A. McLennan, s. K.C.C. Ch. Tomahawk of Thaxted, d. Silver Duchess of Lahaven. (Also in Class 1992).

479 D. Oakley, "Prince of Glenollie" (31931), w. 21st September, 1946, bred by A. E. Rhode, s. Rosecroft Reveller, d. Peggy of Glenollie. (Also in Classes 1985 and 1993).

480 C. O'Hagan, "Bonnie Tass of Bengar" (31961), w. 21st April, 1946, bred by A. E. Bennett, s. K.C.C. Ch. Tomahawk of Thaxted, d. Bonnie Trixie. (Also in Class 1993).

481 Mrs. A. C. Powell, "Blue Belton of Moamia" (30652), w. 5th May, 1946, bred by exhibitor, s. Toreador of Norglen, d. Glenda of Glenwarry. (Also in Class 1994).

482 O. M. Smith, "Maestro of Norglen" (32368), w. 19th May, 1946, bred by Norglen Kennels, s. Tempo of Norglen, d. Solace of Norglen. (Also in Classes 1985, 1987, 1993 and 1994).

483 Mrs. W. G. Williams, "Kismet Robert" (33865), w. 1st May, 1946, bred by Kismet Kennels, s. K.C.C. Ch. Symphony of Norglen, d. Princess Juanita. (Also in Classes 1993 and 1994).

(461) Mrs. A. Howard, "Peter of Hazen" (33734). (Also in Classes 1991, 1993, 1994 and 1995).

(462) Mrs. S. V. Lee, "Illilawa Prince Abbot" (32891). (Also in Classes 1983, 1985, 1991 and 1993).

(463) K. J. Matheson "Carwood Silver Rocket" (33976). (Also in Classes 1983, 1985, 1991 and 1993).

(464) J. W. Meehan, "Crusader of Lermer" (32346). (Also in Classes 1983 and 1991).

Beleura Cocker Kennels

This kennel of consistent winners will have available shortly, puppies by K.C.C. Champion "TAUMAC TEMPEST" from "Repton Rhetna", winner of three K.C.C. Challenges. Also puppies by K.C.C. Champion — "ROB ROY OF KILGOUR,' from that well known winner, "Bettina of Beleura."

Further particulars from:

MR. & MRS. A. T. HEUSTON

557 NEERIM ROAD, HUGHESDALE,

Phone: UM 2844 Victoria.

(465) Norglen Kennels, "Norglen Windfall" (33755). (Also in Classes 1983, 1985, 1987, 1991, 1993 and 1994).

(467) W. Patullo, "Royal Duke of Jimbourn" (33686). (Also in Class 1991).

(468) A. E. Rhode, "Gloaming of Glenollie" (33942). (Also in Classes 1991 and 1993).

CLASS.

1993. COCKER SPANIEL DOG (Novice).

484 A. J. Ascott, "Blue Boy of Kintail" (29441), w. 30th September, 1945, bred by M. Macrae, s. Rajah of Jimbourn, d. Silver Lass of Awaten. (Also in Class 1994).

485 Misses R. and M. Barling, "Silver King of Bungarra" (27300), w. 12th February, 1945, bred by F. W. Fletcher, s. K.C.C. Ch. Tomahawk of Thaxted, d. Silver Princess. (Also in Classes 1985, 1994 and 1995).

486 C. Blakezey, "Aristocrat of Thiesdale" (33856), w. 9th August, 1946, bred by Thiesdale Kennels, s. Mac Rob, d. Princess Pam of Thiesdale. (Also in Class 1994).

487 Miss M. Burgoyne, "Norglen Laddie Boy" (34085), w. 4th January, 1945, bred by Norglen Kennels, s. Lute of Norglen, d. Alto of Norglen. (Also in Classes 1994 and 1995).

488 G. W. Cheyne, "Lyntaine Lawrence" (32831), w. 4th May, 1946, bred by Mrs. L. E. Bailey, s. Repton Royston, d. Lyntaine Cobberette.

489 A. G. Hearn, "Maragh Monotone" (29503), w. 13th October, 1945, bred by L. F. Perrottet, s. K.C.C. Ch. Maragh Marauder, d. K.C.C. Ch. Falcoretto of Thaxted. (Also in Classes 1985, 1987, 1994 and 1995).

490 A. D. Latham, "Prince Monty" (33865), w. 20th June, 1946, bred by Miss P. F. Osborne, s. Blue Crusader of Marglen, d. Twinkle Star of Uxbridge.

491 W. J. Lever, "Cobber" (31992), w. 12th November, 1942, bred by Mrs. F. D. Lowe, s. Jock of Koovong, d. Jenny of Neerim.

492 Mrs. G. McKay, "Milo of Kenalo" (29314), w. 30th September, 1945, bred by exhibitor, s. K.C.C. Ch. Tomahawk of Thaxted, d. Silver Gift of Kenalo.

493 Mr. and Mrs. H. J. Slee, "Blue Wimper of Permette" (31771), w. 26th January, 1946, bred by exhibitors, s. Huntsman of Hollydale, d. Patches of Permette. (Also in Classes 1985, 1994 and 1995).

494 Mrs. C. C. Snell, "Prince of Norglen" (30608), w. 8th February, 1945, bred by Norglen Kennels, s. Silver Templa of Norglen, d. Solo of Norglen. (Also in Class 1994.)

495 F. A. Stannard, "Prince Robert of Geraldton" (27437), w. 25th August, 1944, bred by Mrs. G. Jackson, s. Prince of Kerry Lyn, d. Princess Pixie. (Also in Class 1994.)

496 Miss R. Wherett, "Skipper of Hazen" (29272), w. 26th October, 1945, bred by exhibitor, s. Lute of Norglen, d. Smoky's Pride. (Also in Classes 1985 and 1994.)

(458) Miss R. T. Doonan, "Sir Roger" (34074). (Also in Class 1991.)

(459) A. C. Gilhooly, "Silver Emblem of Moamia" (33137). (Also in Class 1991.)

(461) Mrs. A. Howard, "Peter of Hazen" (33734). (Also in Classes 1991, 1992, 1994 and 1995.)

(462) Miss S. V. Lee, "Illilawa Prince Abbot" (32891). (Also in Classes 1983, 1985, 1991 and 1992.)

(463) K. J. Matheson, "Carwood Silver Rocket (33976). (Also in Classes 1983, 1985, 1991 and 1992.)

(465) Norglen Kennels, "Norglen Windfall" (33755). (Also in Classes 1983, 1985, 1987, 1991, 1992 and 1994.)

(468) A. E. Rhode, "Gloaming of Glenollie" (33942). (Also in Classes 1991 and 1992.)

(474) R. E. Collins, "Silver Laddie of Craig Nathan" (34013). (Also in Class 1992.)

(476) Mr. and Mrs. C. B. Kelso, "Golden Glow of San Antone" (31510). (Also in Classes 1985, 1987, 1992, 1994 and 1995.)

(477) G. L. V. Kerr, "The Tetrarch" (33796). (Also in Class 1992.)

(478) Mrs. D. Mather, "Regent of Carlyle" (30653). (Also in Class 1992.)

(479) D. Oakley, "Prince of Glenolfie" (31931). (Also in Classes 1985 and 1992.)

(480) C. O'Hagan, "Bonnie Tass of Bengar" (31961). (Also in Class 1992.)

(482) O. M. Smith, "Maestro of Norglen" (32368). (Also in Classes 1985, 1987, 1992 and 1994.)

(483) Mrs. W. G. Williams, "Kismet Robert" (33865). (Also in Classes 1992 and 1994.)

CLASS.
1994. COCKER SPANIEL DOG (Limit).

497 Mrs. E. Betless, "Replon Raymon" (29530), w. 15th November, 1945, bred by Mr. and Mrs. J. R. Stewart, s. K.C.C. Ch. Tomahawk of Thaxted, d. K.C.C. Ch. Replon Rhoda. (Also in Class 1995.)

498 G. R. Burton, "Lauchlan of Kilgour" (30338), w. 14th February, 1946, bred by exhibitor, s. K.C.C. Ch. Maragh Marauder, d. Kentlock Judy. (Also in Class 1987.)

499 Mr. and Mrs. A. Casa, "Ambassador of Caramba" (31185), w. 14th May, 1945, bred by T. Blakeley, s. Tramp of Melcan, d. Tinkle Bell of Caramba.

500 Mr. and Mrs. A. S. Crouch, "Brulyn Ben" (28258), w. 16th October, 1944, bred by exhibitors, s. K.C.C. Ch. Stornaway Laddie, d. Brulyn Bess.

501 Mr. and Mrs. W. Davidson, "Merry Mac of Marglen" (26385), w. 3rd April, 1944, bred by exhibitor, s. K.C.C. Ch. Symphony of Norglen, d. Silver Lady. (Also in Class 1987.)

502 Mrs. M. Holmes, "Ringmaster of Karma" (26577), w. 25th August, 1944, bred by Mrs. R. E. Mullett, s. Commodore of Karma, d. Blue Gown of Karma. (Also in Classes 1987 and 1995.)

503 G. H. Stokes, "Regal Son of Dregon" (31090), w. 26th October, 1945, bred by Miss S. Hoyling, s. Tempo of Norglen, d. Flerk. (Also in Classes 1987 and 1995.)

"The Dogs' Emporium"

12 REGENT PLACE

(adjoining Regent Theatre)

'Phone: FA 8992

We Stock
EVERYTHING
For Your Dog

ALL YOUR DOGGY NEEDS
CATERED FOR.

(461) Mrs. A. Howard, "Peter of Hazen" (33734). (Also in Classes 1991, 1992, 1993 and 1995.)

(465) Norglen Kennels, "Norglen Windfall" (33755). (Also in Classes 1983, 1985, 1987, 1991, 1992 and 1993.)

(473) M. Bennett Burke, "Wilga Wanderoo" (33010). (Also in Classes 1987 and 1992.)

(475) E. D. Evans, "Eureka Equiform" (31452). (Also in Classes 1987, 1992 and 1995.)

(476) Mr. and Mrs. C. B. Kelso, "Golden Glow of San Antone" (31510). (Also in Classes 1985, 1987, 1992, 1993 and 1995.)

(481) Mrs. A. C. Powell, "Blue Belton of Moamia" (306521). (Also in Class 1992.)

(482) O. M. Smith, "Maestro of Norglen" (32368). (Also in Classes 1985, 1987, 1992 and 1994.)

(483) Mrs. W. G. Williams, "Kismet Robert" (33865). (Also in Classes 1992 and 1993.)

(484) A. J. Ascott, "Blue Boy of Kintail" (29441). (Also in Class 1993.)

(485) Misses R. and M. Barling, "Silver King of Bungarra" (27300). (Also in Classes 1985, 1993 and 1995.)

(486) C. Blakezey, "Aristocrat of Thiesdale" (33856). (Also in Class 1993.)

(487) Miss M. Burgoyne, "Norglen Laddie Boy" (34085). (Also in Classes 1993 and 1995.)

(489) A. G. Hearn, "Maragh Monotone" (29503). (Also in Classes 1985, 1987, 1993 and 1995.)

(493) Mr. and Mrs. H. J. Slee, "Blue Wimper of Permette" (31771). (Also in Classes 1985, 1993 and 1995.)

(494) Mrs. C. C. Snell, "Prince of Norglen" (30608). (Also in Class 1993.)

(495) F. A. Stannard, "Prince Robert of Geraldton" (27437). (Also in Class 1993.)

(496) Miss R. Wherett, "Skipper of Hazen" (29272). (Also in Classes 1985 and 1993.)

CLASS.
1995. COCKER SPANIEL DOG (Open).

504 D. L. Braham, "K.C.C. Ch. Tomahawk of Thaxted" (22415), w. 10th January, 1941, bred by exhibitor, s. K.C.C. Ch. Silver Temple of Ware (imp.), d. K.C.C. Ch. Falconers Cactus (imp.).

505 D. L. Braham, "K.C.C. Ch. Taumac Tempest" (27872), w. 7th February, 1945, bred by Taumac Kennels, s. Maragh Merlin, d. K.C.C. Ch. Tamarisk of Thaxted.

506 G. R. Burton, "K.C.C. Ch. Rob Roy of Kilgour" (28899), w. 3rd June, 1945, bred by exhibitor, s. K.C.C. Ch. Maragh Marauder, d. Kentlock Judy.

507 P. Marshall, "Marcel Silver Whisper" (34125), w. 7th June, 1941, bred by L. H. and Mrs. Cox, s. Silver Chips of Neerim, d. Marcel Majestic Miss.

508 Norglen Kennels, "Sandylands Blue Paddy" (imp.) (34183), w. 1st September, 1941, bred by W. Morris, s. Square Knight, d. Sonnet of Aingarth.

509 Mrs. H. Paton, "Blue Akron of Neerim" (25918), w. 16th December, 1943, bred by exhibitor, s. Akrons Maxim, d. Gem of Neerim.

510 R. H. Wall, "K.C.C. Ch. Skymaster of Ware" (imp.) (32595), w. 25th September, 1945, bred by Misses E. M. Williams and A. C. Mitchell, s. Bellavista Joyful, d. Bellavista Precious.

(461) Mrs. A. Howard, "Peter of Hazen" (33734). (Also in Classes 1991, 1992, 1993 and 1994.)

(475) E. D. Evans, "Eureka Equiform" (31452). (Also in Classes 1987, 1992 and 1994.)

(476) Mr. and Mrs. C. B. Kelso, "Golden Glow of San Antone" (31510). (Also in Classes 1985, 1987, 1992, 1993 and 1994.)

(485) Misses R. and M. Barling, "Silver King of Bungarra" (27300). (Also in Classes 1985, 1993 and 1994.)

(487) Miss M. Burgoyne, "Norglen Laddie Boy" (34085). (Also in Classes 1993 and 1994.)

(489) A. G. Hearn, "Maragh Monotone" (29503). (Also in Classes 1985, 1987, 1993 and 1994.)

(493) Mr. and Mrs. H. J. Slee, "Blue Wimper of Permette" (31771). (Also in Classes 1985, 1993 and 1994.)

AT STUD—

Cockers

ALL COLORS

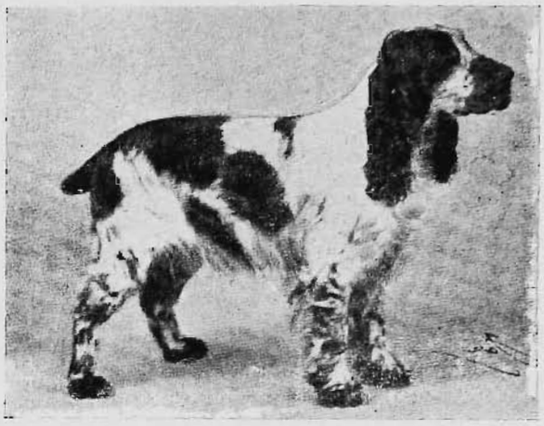

SANDYLANDS BLUE PADDY IMPORTED.

The cocker with the perfect head, and answers all questions what is essential in Body, Leg Length, Feet, Height, Size, Ear Placement. PADDY is definitely nearest to the English ideal standard, 25-28 lbs. ever to be imported at any time. Paddy has won Best All Breeds in England many times 1943-1946 under numerous gun dog experts.

Numbers of well grown young stock by Paddy for Sale, All Colours.

Stud Cockers Fees—3 to 5 Gns.

PUPPIES

Young Stock for Sale at all times.

PERC MINCHINTON

"NORGLEN"

Premier Kennels

OLINDA, Victoria, Australia.

Telephone: Olinda 19

(497) Mrs. E. Bettess, "Repton Raymon" (29530). (Also in Class 1994.)

(502) Mrs. M. Holmes, "Ringmaster of Karma" (26577). (Also in Classes 1987 and 1994.)

(503) G. H. Stokes, "Regal Son of Oregon" (31000). (Also in Classes 1987 and 1994.)

Challenge Certificate.—Best Dog.

Reserve Challenge Certificate.—Dog.

CLASS.

1996. COCKER SPANIEL PUPPY BITCH.

511 Miss J. Anson, "Rennet Deborah Duchess" (33293), w. 27th February, 1947, bred by exhibitor, s. K.C.C. Ch. Tomahawk of Thaxted, d. Drobrah Duchess. (Also in Classes 1984 and 1997.)

512 A. J. Ascott, "Golden Dawn of Ritaslea" (34171), w. 26th January, 1947, bred by Mrs. R. Edwards, s. Toreador of Norglen, d. Tanfield Debutante.

513 A. J. Ascott, "Silver Medal of Moamia" (33152), w. 1st February, 1947, bred by Mrs. A. C. Powell, s. Toreador of Norglen, d. Silver Queen of Olner.

514 Mr. and Mrs. A. Casa, "Patsy Ann of Tally Ho" (34186), w. 5th October, 1946, bred by exhibitors, s. Ambassador of Caramba, d. Countessa Mini of Caramba. (Also in Class 1984.)

515 A. G. Hearn, "Lunette of Lenmer" (33150), w. 3rd December, 1946, bred by exhibitor, s. K.C.C. Ch. Tomahawk of Thaxted, d. Melaia Judy. (Also in Class 1984.)

516 Mr. and Mrs. A. T. Heuston, "Faline of Olnor" (32381), w. 9th December, 1946, bred by Miss Y. Smythe, s. Sir Pica of Yarrabee, d. Omuka Dollar.

517 T. R. Holdsworth, "Esquida of Wandsworth" (32822), w. 20th December, 1946, bred by exhibitor, s. Crusader of Norglen, d. Windfall of Bengar. (Also in Class 1984.)

518 Mrs. L. McGregor, "Lady Gay of Moamia" (32774), w. 1st February, 1947, bred by Mrs. A. C. Powell, s. Toreador of Norglen, d. Silver Queen of Olner. (Also in Classes 1997 and 1998.)

519 Norglen Kennels, "Norglen Royal Gem" (33655), w. 2nd October, 1946, bred by exhibitor, s. Basso of Norglen, d. Inkspot of Norglen. (Also in Classes 1984, 1986, 1988, 1997, 1998 and 1999.)

520 Miss C. A. Parkinson, "Sun Valley of Shangri-La" (33911), w. 9th February, 1947, bred by Mrs. J. Crawley, s. Saxophone of Norglen, d. Fromelles Flower. (Also in Classes 1997 and 1998.)

521 W. Patullo, "Notlaw Bonny Bell" (33687), w. 12th December, 1946, bred by exhibitor, s. Bonny Duke, d. Blue Bell of Thiesdale. (Also in Class 1997).

522 Mrs. J. Reaburn, "Judy Joy of Jimbourn" (33457), w. 1st November, 1946, bred by exhibitor, s. Joker of Jimbourn, d. Saucy Sue of Thaxted.

523 A. Sealey, "Jolly Jinx of Jimbourn" (33981), w. 17th January, 1947, bred by Mrs. J. Raeburn, s. Jansen of Jimbourn, d. Jacqueline of Jimbourn.

524 F. Teisill, "Victoria of Lochdale" (31922), w. 3rd October, 1946, bred by Mrs. E. E. Loughlin, s. K.C.C. Ch. Tomahawk of Thaxted, d. Letitia of Ainsdale. (Also in Classes 1984, 1986, 1997 and 1998.)

525 Mrs. R. Thomson, "Sarn of Amberleigh" (33714), w. 30th October, 1946, bred by Mrs. W. E. Rawson, s. Kentlock Silver Dollar, d. Bright Eyes of Paschendale. (Also in Classes 1997, 1998, 1999 and 2000.)

526 Miss R. Wherett, "Blue Rhapsody of Hazen" (32711), w. 27th December, 1946, bred by exhibitor, s. Lute of Norglen, d. Smoky's Pride. (Also in Classes 1984 and 1997.)

1997. COCKER SPANIEL BITCH (Junior).

527 D. L. Braham, "Tinsel of Thaxted" (32975), w. 19th April, 1946, bred by exhibitor, s. K.C.C. Ch. Tomahawk of Thaxted, d. Golden Flower of Thaxted. (Also in Classes 1986 and 1998.)

528 Mrs. J. Crawley, "Sunbeam of Shangri-La" (34113), w. 4th August, 1946, bred by exhibitor, s. Saxophone of Norglen, d. Fromelles Flower. (Also in Classes 1988 and 1999.)

529 D. J. Diamond, "Beauty of Beleura" (32936), w. 14th August, 1946, bred by Mr and Mrs A. T. Reuston, s. Milo of Kenalo, d. Bright Eyes of Beleura.

530 A. G. Bearn, "Lovable of Lemmer" (31517), w. 8th April, 1946, bred by exhibitor, s. Hallmark of Norglen, d. Melaia Judy. (Also in Classes 1988 and 1999.)

531 Mrs. J. A. Hudson, "Bettina of Beleura" (32046), w. 14th August, 1946, bred by Mr. and Mrs. A. T. Reuston, s. Milo of Kenalo, d. Bright Eyes of of Beleura. (Also in Class 1986.)

532 Miss C. C. Jenkins, "Ballerina of Bengar" (30252), w. 9th April, 1946, bred by A. E. Bennett, s. K.C.C. Ch. Trombone of Norglen, d. Blue Belle of Barree. (Also in Class 1999.)

533 Mrs. L. L. Noon, "Selina Annette" (31632), w. 23rd July, 1946, bred by A. M. Allen, s. Terry of Coolangatta, d. Sally of Smuraysia. (Also in Class 1998.)

534 Mr. and Mrs. H. J. Slee, "Amby of Permette" (34099), w. 18th June, 1946, bred by exhibitors, s. Golden Flash of Permette, d. Fantasia of Permette.

535 Mr. and Mrs. H. J. Slee, "Creamo of Permette" (34100), w. 18th August, 1946, bred by exhibitors, s. Huntsman of Hollydale, d. Otto Gold Blossom.

(511) Miss J. Anson, "Bennel Deborah Duchess" (33293). (Also in Classes 1984 and 1996.)

(518) Mrs. L. McGregor, "Lady Gay of Moamia" (32774). (Also in Classes 1996 and 1998.)

(519) Norglen Kennels, "Norglen Royal Gem" (33655). (Also in Classes 1984, 1986, 1988, 1996, 1998 and 1999.)

(520) Miss C. A. Parkinson, "Sun Valley of Shangri-La" (33911). (Also in Classes 1996 and 1998.)

(521) W. Patullo, "Nollaw Bonny Bell" (33687). (Also in Class 1996.)

(524) F. Tetsill, "Victoria of Lochdale" (31922). (Also in Classes 1984, 1986, 1996 and 1998.)

(525) Mrs. R. Thomson, "Son of Amberleigh" (33714). (Also in Classes 1996, 1998, 1999 and 2000.)

(526) Miss R. Wherett, "Blue Rhapsody of Hazen" (32711). (Also in Classes 1984 and 1996.)

CLASS.

1998. COCKER SPANIEL BITCH (Novice).

536 Miss J. Anson, "Drobrah Duchess" (30276), w. 7th March, 1945, bred by Mr. and Mrs. R. Harbord, s. K.C.C. Ch. Repton Rex, d. Repton Rosalin. (Also in Class 1983.)

537 A. J. Ascott, "Omuka Golden Vixen" (27383), w. 7th October, 1944, bred by Mrs. G. K. Garrard, s. Omuka Royal Sovereign, d. Brownie The Wonder Lass. (Also in Class 1999.)

538 G. W. Cheyne, "Silver Babe of Comus" (33830), w. 17th August, 1946, bred by K. S. Barrie, s. Silver Blaize, d. Lyntaine Lafaye.

539 G. W. Cheyne, "Lyntaine Princess Patricia" (32995), w. 4th May, 1946, bred by Mrs. L. E. Bailey, s. Repton Royston, d. Lyntaine Cobbler-ette.

540 T. R. Holdsworth, "Windfall of Bengar" (30794), w. 12th September, 1945, bred by A. E. Bennett, s. K.C.C. Ch. Symphony of Norglen, d. Bonnie Trixie. (Also in Classes 1986, 1999 and 2000.)

541 B. O'Connor, "Cynthia of Connerville" (30165), w. 18th January, 1946, bred by exhibitor, s. K.C.C. Ch. Tomahawk of Thaxted, d. Maragh Maureen.

542 W. Patullo, "Blue Bell of Thiesdale" (30339), w. 9th December, 1945, bred by Thiesdale Kennels, s. Brulyn Buddy, d. Roan Beauty. (Also in Classes 1999 and 2000.)

543 A. E. Rhode, "Rosecroft Rambler" (29747), w. 12th June, 1945, bred by J. Scrimgeour, s. Symphony of Norglen, d. Maxine of Hunthawang. (Also in Classes 1999 and 2000.)

544 J. Scrimgeour, "Maragh Marilyn" (29731), w. 3rd December, 1945, bred by L. F. Perrottet, s. K.C.C. Ch. Tomahawk of Thaxted, d. Maragh Melisande. (Also in Classes 1999 and 2000.)

545 Thiesdale Kennels, "Princess Pam of Thiesdale" (27745), w. 27th April, 1945, bred by exhibitor, s. Mac Rob, d. Roan Beauty. (Also in Class 1999.)

546 A. Thomson, "Kilwinning Keepsake" (29040), w. 9th August, 1945, bred by exhibitor, s. K.C.C. Ch. Tomahawk of Thaxted, d. Repton Rhilla. (Also in Class 1986.)

547 Miss M. Wreford, "Beebeethung" (33248), w. 25th May, 1946, bred by Mr. Jeffries, s. Trombone of Norglen, d. Bounty of Crickleberry. (Also in Class 1999.)

(518) Mrs. L. McGregor, "Lady Gay of Moamia" (32774). (Also in Classes 1996 and 1997.)

(519) Norglen Kennels, "Norglen Royal Gem" (33655). (Also in Classes 1984, 1986, 1988, 1996, 1997 and 1999.)

(520) Miss C. A. Parkinson, "Sun Valley of Shangri-La" (33911). (Also in Classes 1996 and 1997.)

(524) F. Tetsill, "Victoria of Lochdale" (31922). (Also in Classes 1984, 1986, 1996 and 1997.)

(525) Mrs. R. Thomson, "Sam of Amberleigh" (33714). (Also in Classes 1996, 1997, 1999 and 2000.)

(527) D. L. Braham, "Tinsel of Thaxted" (32975). (Also in Classes 1986 and 1997.)

(533) Mrs. L. L. Noon, "Selina Annette" (31632). (Also in Class 1997.)

CLASS.

1999. COCKER SPANIEL BITCH (Limit).

548 R. F. Green, "Maragh Jay" (27234), w. 27th December, 1944, bred by L. F. Perrottet, s. Jake of Jimbourn, d. K.C.C. Ch. Falconette of Thaxted.

549 Miss M. Jude, "Nanette of Lando" (27277), w. 9th November, 1944, bred by exhibitor, s. Care of Jimbourn, d. Carnarvon Carillon.

550 Mr. and Mrs. S. J. Lethlean, "Silver Link of Macdhui" (30199), w. 1st March, 1946, bred by J. P. McKenzie, s. K.C.C. Ch. Tomahawk of Thaxted, d. K.C.C. Ch. Repton Rondel.

551 Mrs. G. McKay, "Macushla of Kenalo" (29421), w. 4th November, 1945, bred by exhibitor, s. K.C.C. Ch. Maragh Marander, d. Silver Serenade of Kenalo. (Also in Classes 1988 and 2000.)

552 Mrs. G. McKay, "Pamelo of Kenalo" (27608), w. 6th January, 1945, bred by exhibitor, s. K.C.C. Ch. Tomahawk of Thaxted, d. Silver Gift of Kenalo. (Also in Class 2000.)

553 G. Tomlinson, "Miss Melody of Uringa" (27810), w. 29th March, 1945, bred by F. J. Hart, s. K.C.C. Ch. Repton Rex, d. Janice of Neerim.

554 Mrs. A. S. Waters, "Fleur-de-Lys of Pembursat" (30337), w. 6th March, 1945, bred by exhibitor, s. K.C.C. Ch. Symphony of Norglen, d. Brulyn Fidelity. (Also in Classes 1988 and 2000).

(519) Norglen Kennels, "Norglen Royal Gem" (33655). (Also in Classes 1984, 1986, 1988, 1996, 1997 and 1998.)

(525) Mrs. R. Thomson, "Sam of Amberleigh" (33714). (Also in Classes 1996, 1997, 1998 and 2000).

(528) Mrs. J. Crawley, "Sunbeam of Shangri-La" (34113). (Also in Classes 1988 and 1997).

(530) A. G. Bearn, "Lovable of Lemmer" (31517). (Also in Classes 1988 and 1997.)

(532) Miss C. C. Jenkins, "Ballerina Bengar" (30252). (Also in Class 1997).

(537) A. J. Ascott, "Omuka Golden Vixen" (27383). (Also in Class 1998.)

(540) T. R. Holdsworth, "Windfall of Bengar" (30794). (Also in Classes 1986, 1998 and 2000).

(542) W. Patullo, "Blue Bell of Thiesdale" (30339). (Also in Classes 1998 and 2000).

(543) A. E. Rhode, "Rosecroft Rambler" (29747). (Also in Classes 1998 and 2000).

(544) J. Scrimgeour, "Maragh Marilyn" (29731). (Also in Classes 1998 and 2000).

(545) Thiesdale Kennels, "Princess Pam of Thiesdale" (27745). (Also in Class 1998).

(547) Miss M. Wreford, "Beebeethung" (33248). (Also in Class 1998).

2000. COCKER SPANIEL BITCH (Open).

555 D. L. Braham, "K.C.C. Ch. Falconette of Thaxted" (24315), w. 23rd March, 1943, bred by exhibitor, s. K.C.C. Ch. Tomahawk of Thaxted, d. K.C.C. Ch. Tamarisk of Thaxted.

556 D. L. Braham, "K.C.C. Ch. Tamarisk of Thaxted" (22416), w. 10th January, 1941, bred by exhibitor, s. K.C.C. Ch. Silver Temple of Wurlitzer (imp.), d. K.C.C. Ch. Falconette Cleius (imp.).

BARASTOC

Fido Dog Cubes

Fido Dog Cubes

Fido Dog Cubes

Fido Dog Cubes

Manufactured by

BARASTOC PRODUCTS

395 COLLINS STREET,
MELBOURNE

Phone: M 1351

557 Mrs. D. Corrie, "Blue Sarene of Loch" (30571), w. 14th December, 1945, bred by P. A. Ward, s. K.C.C. Ch. Symphony of Norglen, d. Blue Rocket of Loch.

558 Mrs. J. Crawley, "Saucy of Shangri-La" (34114), w. 4th October, 1945, bred by exhibitor, s. Saxophone of Norglen, d. Wolguna Mandy.

559 K. A. Hill, "Rene of Raeglen" (27080), w. 29th September, 1944, bred by exhibitor, s. Mac Rob, d. Roan Beauty.

560 Norglen Kennels, "K.C.C. Ch. Dawn of Norglen" (26234), w. 23rd January, 1943, bred by exhibitor, s. K.C.C. Ch. Symphony of Norglen, d. Solo of Norglen.

561 Mrs. J. Reaburn, "Janette of Jimbourn" (27217), w. 22nd August, 1944, bred by exhibitor, s. Garry of Jimbourn, d. Silver Bell of Jimbourn.

562 R. G. Wales, "K.C.C. Ch. Amber of Macdhui" (30621), w. 1st March, 1946, bred by J. P. McKenzie, s. K.C.C. Ch. Tomahawk of Thaxted, d. K.C.C. Ch. Repton Rondel.

563 Mr. and Mrs. E. A. Whitlock, "K.C.C. Ch. Trixie of Thaxted" (23567), w. 14th October, 1942, bred by D. L. Braham, s. Laddie of Norglen, d. Saucy Sue of Thaxted.

(525) Mrs. R. Thomson, "Sarn of Amberleigh" (33711). (Also in Classes 1996, 1997, 1998 and 1999).

(540) T. R. Holdsworth, "Windfall of Bengar" (30794). (Also in Classes 1986, 1998 and 1999).

(542) W. Patullo, "Blue Bell of Thirsdale" (30339). (Also in Classes 1998 and 1999).

(543) A. E. Rhode, "Rosecroft Rambler" (29747). (Also in Classes 1998 and 1999).

(544) J. Scrimgeour, "Marach Marilyn" (29731). (Also in Classes 1998 and 1999).

(551) Mrs. G. McKay, "Macushla of Kenalo" (29421). (Also in Classes 1988 and 1999).

(552) Mrs. G. McKay, "Pamelo of Kenalo" (27608). (Also in Class 1999).

(554) Mrs. A. S. Waters, "Fleur-de-Lys of Penhurst" (26337). (Also in Classes 1988 and 1999).

Challenge Certificate.—Best Bitch.
Reserve Challenge Certificate.—Bitch.

LUNCHEON ADJOURNMENT — 12.30 P.M.

ENGLISH SETTERS.

(See also Class 2035).

(25 Points).

(Not to be judged before 1.30 p.m.)

CLASS.

2001. ENGLISH SETTER PUPPY DOG.

564 L. A. Chisholm, "Tiger of Kerami" (34052), w. 15th November, 1946, bred by exhibitor, s. Ripple Shot of Lochcarron, d. Briar Rose of Lakeside. (Also in Class 2002).

565 Mrs. P. Edmonds, "Gleam Shot of Nunga" (33944), w. 17th November, 1946, bred by exhibitor, s. Ripple Shot of Lochcarron, d. Kyvalley Golden Gleam. (Also in Classes 1983, 2002 and 2003).

566 W. J. Fleming, "Crusader of Brushwood" (32441), w. 2nd October, 1946, bred by L. C. Chalker, s. St. Marys Golden Marquis, d. Tamona Dinah. (Also in Classes 2002 and 2003).

567 C. A. Hill, "Brae of Avonhurst" (32406), w. 10th November, 1946, bred by Mr. and Mrs. J. MacLean, s. Skipper of Dana, d. Peggy of Wyandra. (Also in Classes 1983 and 2002).

568 Miss J. A. Pritchard, "Kyvalley Blue Ripple" (32582), w. 4th December, 1946, bred by R. H. Philp, s. Ripple Shot of Lochcarron, d. Sky of Kerami. (Also in Classes 1983, 1985 and 2002).

569 Miss Patricia Smith, "Noah of Manoah" (33522), w. 11th January, 1947, bred by exhibitor, s. Ripple Shot of Lochcarron, d. K.C.C. Ch. Rosemary of Manoah. (Also in Classes 1983 and 2002).

570 Miss Patricia Smith, "Ginger Legs of Manoah" (33524), w. 19th March, 1947, bred by exhibitor, s. K.C.C. Ch. Weeley Fortune Hunter, d. K.C.C. Ch. Amanda of Manoah.

571 F. Timson, "Kyvalley Caradoc" (34025), w. 4th December, 1946, bred by R. H. Philp, s. Ripple Shot of Lochearron, d. Sky of Keraui.

572 Mr. and Mrs. L. Wassilieff, "Grenadier of Grenada" (32234), w. 2nd November, 1946, bred by G. Head, s. K.C.C. Ch. Blue Boy of Lochearron, d. Enzed Dawn.

CLASS.

2002. ENGLISH SETTER DOG (Novice).

573 W. and Mrs. E. Lawton, "Beau Geste of Manoah" (34298), w. 27th January, 1946, bred by Miss Patricia Smith, s. Beau Geste of Wymondham, d. K.C.C. Ch. Amanda of Manoah. (Also in Classes 2003 and 2004).

574 Taumac Kennels, "Taumac Terrific" (33469), w. 13th August, 1946, bred by exhibitor, s. Cromwell of Manoah, d. Taumac Tulle. (Also in Classes 1985, 2003 and 2004).

(564) L. A. Chisholm, "Tiger of Keraui" (34052). (Also in Class 2001).

(565) Mrs. P. Edmonds, "Gleam Shot of Nunga" (33944). (Also in Classes 1983, 2001 and 2003).

(566) W. J. Fleming, "Crusader of Brushwood" (32441). (Also in Classes 2001 and 2003).

(567) C. A. Hill, "Brae of Avonhurst" (32406). (Also in Classes 1983 and 2001).

(568) Miss J. A. Pritchard, "Kyvalley Blue Ripple" (32582). (Also in Classes 1983, 1985 and 2001).

(569) Miss Patricia Smith, "Noah of Manoah" (33522) (Also in Classes 1983 and 2001).

2003. ENGLISH SETTER DOG (Limit).

575 F. W. Bond, "Forthright of Manoah" (28709), w. 19th September, 1945, bred by Miss Patricia Smith, s. K.C.C. Ch. Weeley Fortune Hunter, d. K.C.C. Ch. Rosemary of Manoah. (Also in Class 2004).

576 Mr. and Mrs. R. Johnson, "Taumac Fortwyn" (32042), w. 31st August, 1946, bred by Taumac Kennels, s. Taumac Thunderhead, d. Taumac Fortune Teller. (Also in Classes 1987 and 2004.)

577 J. McHardy, "Whernside Whisky" (31804), w. 16th February, 1946, bred by Whernside Kennels, s. Beau Geste of Wymondham, d. K.C.C. Ch. Taumac Miss Muffet.

578 Mrs. J. Owen, "Sir Monty of Manoah" (29611), w. 27th January, 1946, bred by Miss Patricia Smith, s. Beau Geste of Wymondham, d. K.C.C. Ch. Amanda of Manoah. (Also in Class 2004.)

579 Mrs. W. E. Rawson, "Randolph" (28857), w. 26th July, 1944, bred by Miss M. B. Houston, s. Beau Geste of Wymondham, d. Lady Blue. (Also in Class 2004.)

(565) Mrs. P. Edmonds, "Gleam Shot of Nunga" (33944). (Also in Classes 1983, 2001 and 2002.)

(566) W. J. Fleming, "Crusader of Brushwood" (32441). (Also in Classes 2001 and 2002.)

(573) W. and Mrs. E. Lawton, "Beau Geste of Manoah" (34298). (Also in Classes 2002 and 2004.)

(574) Taumac Kennels, "Taumac Terrific" (33469). (Also in Classes 1985, 2002 and 2004.)

2004. ENGLISH SETTER DOG (Open).

580 Mrs. P. Edmonds, "Ripple Shot of Lochearron" (30842), w. 6th June, 1942, bred by E. C. Hayes, s. K.C.C. Ch. Maesydd Monitor (imp.), d. K.C.C. Ch. Maesydd Myrtle (imp.).

581 G. Head, K.C.C. Ch. "Blue Boy of Lochearron" (23313), w. 1st January, 1942, bred by E. C. Hayes, s. Truro Triumph, d. Truro Bluebelle.

582 L. W. Menzel, "Wallumatta Sir Bill" (32363), w. 3rd November, 1944, bred by Mrs. M. Lindsay, s. Maladi of Volum, d. Wallumatta Princess Suzanne.

583 Taumac Kennels, "Taumac Thunderhead" (28483), w. 13th January, 1945, bred by exhibitor, s. Beau Geste of Wymondham, d. Taumac Flicka.

(573) W. and Mrs. E. Lawton, "Beau Geste of Manoah" (34298). (Also in Classes 2002 and 2003.)

(574) Taumac Kennels, "Taumac Terrific" (33469). (Also in Classes 1985, 2002 and 2003.)

(575) F. W. Bond, "Forthright of Manoah" (28709). (Also in Class 2003.)

(576) Mr. and Mrs. R. Johnson, "Taumac Fortwyn" (32042). (Also in Classes 1987 and 2003).

(578) Mrs. J. Owen, "Sir Monty of Manoah" (29611). (Also in Class 2003.)

(579) Mrs. W. E. Rawson, "Randolph" (28857). (Also in Class 2003.)

Challenge Certificate.—Best Dog.
Reserve Challenge Certificate.—Dog.

CLASS.

2005. ENGLISH SETTER PUPPY BITCH.

584 Miss B. Coulston and P. Reid, "Torchlight of Grenada" (32750), w. 2nd November, 1946, bred by G. Head, s. K.C.C. Ch. Blue Boy of Lochearron, d. Enzed Dawn.

585 Miss B. Coulston and P. Reid, "Flashlight of Renio" (32837), w. 1st November, 1946, bred by T. Spencer, s. Skipper of Dana, d. Silky Blue. (Also in Classes 1984, 1986 and 2006.)

586 T. A. Fox, Senr., "Susan of Manoah" (33285), w. 19th March, 1947, bred by Miss Patricia Smith, s. K.C.C. Ch. Weeley Fortune Hunter, d. K.C.C. Ch. Amanda of Manoah. (Also in Class 1984.)

587 Mr. and Mrs. R. Johnson, "Niobe of Manoah" (33299), w. 19th March, 1947, bred by Miss Patricia Smith, s. K.C.C. Ch. Weeley Fortune Hunter, d. K.C.C. Ch. Amanda of Manoah.

588 Mr. and Mrs. J. Maclean, "Jewel of Grenada" (32890), w. 2nd November, 1946, bred by G. Head, s. K.C.C. Ch. Blue Boy of Lochearron, d. Enzed Dawn. (Also Class 2006.)

589 W. Orchard, "Spooks of Manoah" (34268), w. 11th January, 1947, bred by Miss Patricia Smith, s. Ripple Shot of Lochearron, d. K.C.C. Ch. Rosemary of Manoah.

590 W. Reed, "Melita Fortune Hunter" (33601), w. 30th October, 1946, bred by A. Schembri, s. K.C.C. Ch. Weeley Fortune Hunter, d. Wendy's Choice.

591 Miss Patricia Smith, "Mary Rose of Manoah" (33521), w. 11th January, 1947, bred by exhibitor, s. Ripple Shot of Lochearron, d. K.C.C. Ch. Rosemary of Manoah. (Also in Classes 1984, 1986 and 2006.)

592 Miss Patricia Smith, "Confetti of Manoah" (33523), w. 19th March, 1947, bred by exhibitor, s. K.C.C. Ch. Weeley Fortune Hunter, d. K.C.C. Ch. Amanda of Manoah.

593 L. M. Turner, "Zenta of Grenada" (34220), w. 29th October, 1946, bred by G. Head, s. K.C.C. Ch. Blue Boy of Lochearron, d. Seeka of Grenada. (Also in Class 1984.)

2006. ENGLISH SETTER BITCH (Novice).

594 Mrs. P. Edmonds, "Salba of Lochearron" (33943), w. 8th August, 1946, bred by E. C. Hayes, s. Alba of Tama, d. Sally of Lochearron. (Also in Classes 1986 and 2007.)

595 W. J. Fleming, "Strathmore Jill" (32675), w. 4th May, 1944, bred by exhibitor, s. K.C.C. Ch. Blue Boy of Lochearron, d. Dalla of Enzed. (Also in Classes 2007 and 2008.)

596 L. G. Franklin, "Belle of Four Willows" (31212), w. 21st June, 1946, bred by D. A. Gillespie, s. Tooranie Raglan, d. Soubrette. (Also in Class 2007.)

597 S. B. Jones, "Merlon Bess" (34037), w. 25th December, 1945, bred by C. O. Bolls, s. K.C.C. Ch. Weeley Fortune Hunter, d. Cobo Jessie. (Also in Class 2007.)

598 J. Kavanagh, "Whernside Wonder Lassie" (33917), w. 16th February, 1946, bred by Whernside Kennels, s. Beau Geste of Wymondham, d. K.C.C. Ch. Taumac Miss Muffet.

599 J. A. Mackay, "Ebony of Lochearron" (34077), w. 19th July, 1946, bred by E. C. Hayes, s. Monitor Image, d. Cudelle of Lochearron. (Also in Classes 2007 and 2008.)

600 Miss D. M. Miller, "Black Eyed Susan of Ruyton" (32729), w. 11th August, 1943, bred by exhibitor, s. Wanganui Ben, d. Quenie of Wynberg. (Also in Classes 1986 and 2007.)

(585) Miss B. Coulston and P. Reid, "Flashlight of Renio" (32837). (Also in Classes 1984, 1986 and 2005.)

(588) Mr. and Mrs. J. Maclean, "Jewel of Grenada" (32890). (Also in Class 2005.)

(591) Miss Patricia Smith, "Mary Rose of Manoah" (33521). (Also in Classes 1984, 1986 and 2005.)

CLASS.

2007. ENGLISH SETTER BITCH (Limit).

601 S. L. Binns, "Lisbeth of Ridgeway" (33693), w. 16th January, 1945, bred by Mrs. J. D. Pennicuik, s. Tex of Ridgeway, d. Marcia of Ridgeway. (Also in Class 1988.)

602 Miss Patricia Smith, "Cream Puff of Manoah" (30716), w. 19th September, 1945, bred by exhibitor, s. K.C.C. Ch. Weeley Fortune Hunter, d. K.C.C. Ch. Rosemary of Manoah. (Also in Classes 1988 and 2008.)

603 Taumac Kennels, "Taumac Fortune Teller" (27823), w. 18th November, 1944, bred by exhibitor, s. K.C.C. Ch. Weeley Fortune Hunter, d. K.C.C. Ch. Betty of Wymondham. (Also in Class 2008.)

604 Wherrnside Kennels, "Wherrnside Debutante" (30170), w. 16th February, 1946, bred by exhibitor, s. Beau Geste of Wymondham, d. K.C.C. Ch. Taumac Miss Muffet. (Also in Class 1988.)

605 Taumac Kennels, "Wherrnside Flight" (30847), w. 16th February, 1946, bred by Wherrnside Kennels, s. Beau Geste of Wymondham, d. K.C.C. Ch. Taumac Miss Muffet.

(594) Mrs. P. Edmonds, "Sulba of Lochcarron" (33243). (Also in Classes 1986 and 2006.)

(595) W. J. Fleming, "Strathmore Jill" (32675). (Also in Classes 2006 and 2008.)

(596) L. G. Franklin, "Belle of Four Willows" (31212). (Also in Class 2006.)

(597) S. R. Jones, "Merton Bess" (34037). (Also in Class 2006.)

(599) J. A. Mackay, "Ebony of Lochcarron" (34077). (Also in Classes 2006 and 2008.)

(600) Miss D. M. Millar, "Black Eyed Susan of Royton" (32729). (Also in Classes 1986 and 2006.)

2008. ENGLISH SETTER BITCH (Open).

606 Taumac Kennels, "Aburiri Golden Belle" (34215), w. 22nd December, 1944, bred by G. Kay, s. Singers Boy, d. Wattle Pearl. (Also in Class 1988.)

607 R. H. Philp, "Sky of Kerandi" (29367), w. 17th May, 1945, bred by L. A. Chisholm, s. K.C.C. Ch. Nestrom Pal, d. Briar Rose of Lakeside.

608 Miss Patricia Smith, "K.C.C. Ch. Amanda of Manoah" (24010), w. 12th March, 1943, bred by exhibitor, s. Beau Geste of Wymondham, d. K.C.C. Ch. Rosemary of Manoah.

609 Wherrnside Kennels, "K.C.C. Ch. Taumac Miss Muffet" (25648), w. 26th December, 1943, bred by Taumac Kennels, s. K.C.C. Ch. Taumac Donnington, d. K.C.C. Ch. Betty of Wymondham.

(595) W. J. Fleming, "Strathmore Jill" (32675). (Also in Classes 2006 and 2007.)

(599) J. A. Mackay, "Ebony of Lochcarron" (34077). (Also in Classes 2006 and 2007.)

(602) Miss Patricia Smith, "Cream Puff of Manoah" (30716). (Also in Classes 1988 and 2007.)

(603) Taumac Kennels, "Taumac Fortune Teller" (27823). (Also in Class 2007.)

Challenge Certificate.—Best Bitch.
Reserve Challenge Certificate.—Bitch.

PART 2.

To be Exhibited on Thursday, 25th September, from 9.30 a.m. to 9.30 p.m.

To be judged on Thursday, 25th September. See times following the breed headings.

For Special Classes 1983 to 1988, see Part 1.

ENGLISH SPRINGER SPANIELS.

(24 points).
(To be judged at 10 a.m.).

2009. ENGLISH SPRINGER SPANIEL DOG (Open).

610 F. Fildes, "Donny of Gildabrook" (24476), w. 12th February, 1941, bred by exhibitor, s. Kipplebrook Reliance, d. Goldy.

611 L. Matthews, "Ranonly Prince" (29469), w. 26th November, 1945, bred by exhibitor, s. Traumerei Field Marshal, d. Charmane Lady.

612 C. R. H. Moss, "Prince of Glenrobert" (34122), w. 18th October, 1946, bred by H. E. Hellyer, s. Traumerei Field Marshal, d. K.C.C. Ch. Flair of Dumos. (Also in Class 1983.)

613 F. N. McClure, "Donabell Mack" (33169), w. 23rd January, 1947, bred by exhibitor, s. K.C.C. Ch. Donabell Flash, d. Shiela of Gildabrook.

614 F. N. McClure, "Donabell Russ" (28831), w. 10th July, 1945, bred by exhibitor, s. K.C.C. Ch. Donabell Flash, d. Girnigo.

615 L. Pavey, "Brackenfield Dandy Boy" (32991), w. 14th November, 1946, bred by F. A. Elliott, s. Strike O. Vara (imp.), d. Deana of Brackenfield.

616 L. Pavey, "K.C.C. Ch. Ranger of Rathlea" (29186), w. 17th March, 1945, bred by Mr. and Mrs. C. Gowers, s. Sandra Rover, d. Roma of Romford.

Challenge Certificate.—Best Dog.
Reserve Challenge Certificate.—Dog.

CLASS.

2010. ENGLISH SPRINGER SPANIEL BITCH (Open).

617 L. Pavey, "Sandra Flossie" (31444), w. 1st May, 1946, bred by exhibitor, s. Ranger of Rathlea, d. Sandra Judy.

618 L. Pavey, "Sandra Sylvia" (33541), w. 19th December, 1946, bred by exhibitor, s. Ranger of Rathlea, d. Sandra Judy.

619 F. Fildes, "Grace of Gildabrook" (33650), w. 10th June, 1946, bred by exhibitor, s. Donny of Gildabrook, d. Lady.

620 L. Matthews, "Charmane Lady" (28982), w. 24th April, 1944, bred by Mrs. J. Rowan, s. Donny of Gildabrook, d. Charmane Lass.

621 C. R. H. Moss, "Joy of Glenrobert" (34123), w. 18th October, 1946, bred by H. E. Hellyer, s. Traumerei Field Marshal, d. K.C.C. Ch. Flair of Dumos. (Also in Class 1984.)

622 F. N. McClure, "Donabell Betty" (28473), w. 7th April, 1943, bred by exhibitor, s. K.C.C. Ch. Donabell Flash, d. Judy.

623 Mrs. R. C. Zambra, "Judy of Burnham Beeches" (31199), w. 27th June, 1946, bred by Mrs. B. R. Gilfillan, s. Grand Duke, d. Sandra Lady Gay.

Challenge Certificate.—Best Bitch.
Reserve Challenge Certificate.—Bitch.

GORDON SETTERS.

(13 points).
(Not to be judged before 10.10 a.m.).

2011. GORDON SETTER DOG (Open).

624 H. S. Davey, "Barrule Mac" (33972), w. 26th December, 1944, bred by Mrs. F. E. Ritson, s. Trigger, d. Jan of Gulnare.

Challenge Certificate.—Best Dog.

2012. GORDON SETTER BITCH (Open).

625 Master B. O'Carroll, "Maureen" (34057), w. 22nd December, 1946, bred by Mrs. R. O'Carroll, s. Major, d. Rose.

626 Mrs. W. E. Rawson, "Inglefield Lass" (33003), w. 8th August, 1946, bred by J. Maddocks Cohen, s. Jack, d. Highland Queen of Argyle.

Challenge Certificate.—Best Bitch.
Reserve Challenge Certificate.—Bitch.

IRISH SETTERS.

(See also Class 2035).

(25 points).

(Not to be judged before 10.15 a.m.).

2013. IRISH SETTER PUPPY DOG.

627 C. Chaffey, "Dennis Delmaine" (33607), w. 6th January, 1947, bred by C. McDermott, s. Coradac of Ben Lac, d. Valiant Lass of Orange Grove. (Also in Class 1983.)

628 Mr. and Mrs. L. G. Frost, "Michael O'Curragoine" (33350), w. 15th March, 1947, bred by exhibitors, s. Wensley Red Pat, d. Peggy of Antugh. (Also in Classes 1983, 1985, 1987, 2014 and 2015.)

629 Mr. and Mrs. L. G. Frost, "Kelly O'Carrigaline" (33383), w. 15th March, 1947, bred by exhibitors, s. Wensley Red Pat, d. Peggy of Amragh. (Also in Classes 1983, 1985, 1987, 2014 and 2015.)

630 C. A. Hill, "Shamus O'Carrigaline" (32407), w. 6th November, 1946, bred by Mr. and Mrs. L. G. Frost, s. K.C.C. Ch. Danilo of Drumderry, d. Oonagh O'Carrigaline. (Also in Classes 1983 and 2014.)

631 J. F. Liddle, "Gnaret Pat's Son" (34205), w. 22nd January, 1947, bred by exhibitor, s. Wensley Red Pat, d. Gnaret Moyra's Daughter.

632 T. Terry, "Prince Ruff" (33135), w. 17th January, 1947, bred by Mr. Wenke, s. Skipper, d. Kathleen Kenrose.

633 E. J. McNamara and Miss P. Pickett, "Murphy O'Carrigaline" (33382), w. 15th March, 1947, bred by Mr. and Mrs. L. G. Frost, s. Wensly Red Pat, d. Peggy of Amragh. (Also in Classes 1983, 1985, 1987, 2014 and 2015).

634 Miss D. W. Tonkin, "Connaught Concerto" (34101), w. 9th November, 1946, bred by exhibitor, s. Wensley Red Pat, d. K.C.C. Ch. Connaught Coral.

635 Miss N. Walker, "Patrick O'Carrigaline" (33381), w. 15th March, 1947, bred by Mr. and Mrs. L. G. Frost, s. Wensley Red Pat, d. Peggy of Amragh. (Also in Classes 1983, 1985, 1987, 2014 and 2015).

CLASS.
2014. IRISH SETTER DOG (Novice).

636 Mrs. S. M. Daunt, "Byron of Ben Lac" (34098), w. 26th May, 1944, bred by G. D. Lack, s. Connaught Caradac, d. Thurles Thelmarne. (Also in Class 2015).

637 G. J. Delaney, "Vanguard O'Kilby" (32463), w. 5th July, 1946, bred by G. Sills, s. Vokelor Cappy Ricks, d. Tiny Gal O'Kilby.

638 Miss D. Denyer, "Michael of Carnlough" (33899), w. 15th February, 1946, bred by J. H. Gair, s. Eng. and K.C.C. Ch. Marksman of Ide (imp.), d. K.C.C. Field Trial Ch. Trixie of Carnlough.

639 K. T. Ewen, "Unbeatable O'Kilby" (31465), w. 5th May, 1946, bred by G. Sills, s. Vokelor Cappy Ricks, d. Wensley Moyra. (Also in Classes 1987 and 2015).

640 Mrs. D. G. Johnson, "Beau Michael" (33896), w. 1st January, 1946. (Also in Classes 1985, 1987, 2015 and 2016).

641 Mrs. E. M. Layton, "Connaught Kim Coronado" (34095), w. 22nd May, 1945, bred by Miss D. W. Tonkin, s. Connaught Clancarty Rhu, d. K.C.C. Ch. Connaught Coral. (Also in Classes 1987 and 2015).

642 R. Lehmann, "Garry Boy" (34051), w. 19th July, 1945, bred by C. Ash, s. Vokelor Tiverton Baron, d. Lady. (Also in Class 1985).

643 J. F. Liddle, "Gnaret Pat's Image" (34204), w. 28th April, 1946, bred by exhibitor, s. Wensley Red Pat, d. Gnaret Moyra's Daughter. (Also in Classes 2015 and 2016).

644 Mrs. D. Macadie, "Dark Rufus" (33793), w. 1st February, 1944. (Also in Classes 1985, 1987, 2015 and 2016).

645 Mrs. C. C. Probert, "Connaught Catalina" (30851), w. 22nd May, 1945, bred by Miss D. W. Tonkin, s. K.C.C. Ch. Connaught Clancarty Rhu, d. K.C.C. Ch. Connaught Coral. (Also in Classes 2015 and 2016.)

646 Miss D. Worley, "Elegant Duke" (32280), w. 8th January, 1939, bred by R. O. Carroll, s. Brownie, d. Elegance of Glendara. (Also in Classes 2015 and 2016).

(628) Mr. and Mrs. L. G. Frost, "Michael O'Carrigaline" (33380). (Also in Classes 1983, 1985, 1987, 2013 and 2015).

(629) Mr. and Mrs. L. G. Frost, "Kelly O'Carrigaline" (33383). (Also in Classes 1983, 1985, 1987, 2013 and 2015).

(630) C. A. Hill, "Shamus O'Carrigaline" (32407). (Also in Classes 1983 and 2013).

(633) E. J. MacNamara and Miss P. Pickett, "Murphy O'Carrigaline" (33382). (Also in Classes 1983, 1985, 1987, 2013 and 2015).

(635) Miss N. Walker, "Patrick O'Carrigaline" (33381). (Also in Classes 1983, 1985, 1987, 2013 and 2015).

CLASS.
2015. IRISH SETTER DOG (Limit).

647 J. Gay, "Shannon" (33136), bred 1944. (Also in Class 2016).

648 Miss J. Kiddle, "Pride of Orange Grove" (27353), w. 21st January, 1945, bred by C. A. Yeoman, s. Wensley Red Pat, d. K.C.C. Ch. Patricia of Orange Grove. (Also in Classes 1987 and 2016).

649 Mr. and Mrs. W. Martin, "Red Branch Omara" (31972), w. 29th May, 1946, bred by Dr. and Miss L. W. Nott, s. Eng. and K.C.C. Ch. Marksman of Ide (imp.), d. K.C.C. Ch. Finola of Orange Grove. (Also in Class 2016).

(641) Mrs. E. M. Layton, "Connaught Kim Coronada" (34095). (Also in Classes 1985 and 2014).

(628) Mr. and Mrs. L. G. Frost, "Michael O'Carrigaline" (33380). (Also in Classes 1983, 1985, 1987, 2013 and 2014).

(629) Mr. and Mrs. L. G. Frost, "Kelly O'Carrigaline" (33383). (Also in Classes 1983, 1985, 1987, 2013 and 2014).

(633) E. J. MacNamara and Miss P. Pickett, "Murphy O'Carrigaline" (33382). (Also in Classes 1983, 1985, 1987, 2013 and 2014.)

(635) Miss N. Walker, "Patrick O'Carrigaline" (33381). (Also in Classes 1983, 1985, 1987, 2013 and 2014).

(636) Mrs. S. M. Daunt, "Byron of Ben Lac" (34098). (Also in Class 2014).

(639) K. T. Ewen, "Unbeatable O'Kilby" (31465). (Also in Classes 1987 and 2014).

(640) Mrs. D. G. Johnson, "Beau Michael" (33896). (Also in Classes 1985, 1987, 2014 and 2016).

(643) J. F. Liddle, "Gnaret Pat's Image" (34204). (Also in Classes 2014 and 2016).

(644) Mrs. D. Macadie, "Dark Rufus" (33793). (Also in Classes 1985, 1987, 2014 and 2016).

(645) Mrs. C. C. Probert, "Connaught Catalina" (30851). (Also in Classes 2014 and 2016).

(646) Miss D. Worley, "Elegant Duke" (32280). (Also in Classes 2014 and 2016).

2016. IRISH SETTER DOG (Open).

650 N. Asquith, "Tripulse O'Kilby" (28259), w. 27th March, 1945, bred by G. Sills, s. Vokelor Cappy Ricks, d. Kenrose Kitty Magee.

IRISH SETTER AT STUD

The Most Outstanding Irish Setter 1946-47.

K. C. C. Ch. Dionysius of Orange Grove

Winner of Twenty Challenge Certificates and numerous Best Gun Dog awards, under State and Interstate Judges.

A worthy son of K.C.C. Ch. Danny Boy of Cavan, and grandson of Brian of Halcana (imp.).

FEE — £8/8/0.

APPLY—

EDWARD J. MacNAMARA

416 TOORAK ROAD
BURWOOD, VIC.
Telephone: WM 2759.

651 Mrs. A. G. Bailey, "Mare o' Mine" (29780), w. 1st September, 1943, bred by R. W. Freeman, s. Benedict of Drumderry, d. Julia of Drumderry.

652 Benbruk Kennels, "Benbruk Irish Rufus" (25741), w. 25th November, 1943, bred by exhibitor, s. Kenrose Dennis Magee, d. Lady Danilo of Drumderry.

653 G. R. Brewer, "Wensley Roger" (27155), w. 15th November, 1944, bred by Mrs. H. Wood, s. Eng. and K.C.C. Ch. Marksman of Ide (imp.), d. Glendare Geraldine.

654 F. J. Evans, "Digger Boy of Kutchuk" (33948), w. 14th June, 1942, bred by exhibitor, s. Billy Boy of Drumderry, d. Maureen.

655 F. W. Fletcher, "Prince of Orange Grove" (27305), w. 21st January, 1945, bred by C. A. Yeoman, s. Wensley Red Pat, d. K.C.C. Ch. Patricia of Orange Grove.

656 E. J. MacNamara and Miss P. Pickett, "K.C.C. Ch. Dionysius of Orange Grove" (22829), w. 27th November, 1941, bred by C. A. Yeoman, s. K.C.C. Ch. Danny Boy of Cavan, d. K.C.C. Ch. Patricia of Orange Grove.

657 Dr. L. W. and Miss L. Nott, "Red Cavalier of Orange Grove" (30829), w. 27th January, 1946, bred by C. A. Yeoman, s. K.C.C. Ch. Marksman of Ide (imp.), d. K.C.C. Ch. Zuleika of Orange Grove.

658 Dr. L. W. and Miss L. Nott, "Bondman of Orange Grove" (30828), w. 21st January, 1945, bred by C. A. Yeoman, s. Wensley Red Pat, d. K.C.C. Ch. Patricia of Orange Grove.

659 J. Rhodes, "Red Bullen of Kutchuk" (28793), w. 14th June, 1942, bred by F. J. Evans, s. Billy Boy of Drumderry, d. Maureen.

660 Mr. and Mrs. L. G. Frost, "Rory O'Carrigaline" (27596), w. 21st April, 1945, bred by exhibitors, s. Eng. and K.C.C. Ch. Marksman of Ide (imp.), d. Peggy of Amragh. (Also in Class 2035.)

(646) Mrs. D. G. Johnson, "Beau Michael" (33866). (Also in Classes 1985, 1987, 2014 and 2015.)

(643) J. F. Liddle, "Gnaret Pat's Image" (34204). (Also in Classes 2014 and 2015.)

(644) Mrs. D. Macadie, "Dark Rufus" (33793). (Also in Classes 1985, 1987, 2014 and 2015.)

(645) Mrs. C. C. Probert, "Connaught Catalina" (30851). (Also in Classes 2014 and 2015.)

(646) Miss D. Worley, "Elegant Duke" (32280). (Also in Classes 2014 and 2015.)

(647) J. Gay, "Shannon" (33136). (Also in Class 2015.)

(648) Miss J. Kiddle, "Pride of Orange Grove" (27353). (Also in Classes 1987 and 2015.)

(649) Mr. and Mrs. W. Martin, "Red Branch Omara" (31972). (Also in Class 2015.)

Challenge Certificate—Best Dog.
Reserve Challenge Certificate—Dog.

CLASS.

2017. IRISH SETTER PUPPY BITCH.

661 Mrs. A. I. Challenger, "Joy of Orange Grove" (32758), w. 20th November, 1946, bred by C. A. Yeoman, s. Wensley Red Pat, d. K.C.C. Ch. Patricia of Orange Grove. (Also in Classes 1984, 1986, 1988, 2018 and 2019.)

662 K. T. Ewen, "Ann Gal of A'rn" (34078), w. 22nd November, 1946, bred by exhibitor, s. Vokelor Cappy Ricks, d. Lucky Gal O'Kilby. (Also in Class 2018.)

663 M. Humphrey, "Cressleigh Irish Flossie" (33092), w. 1st March, 1947, bred by exhibitor, s. Connaught Catalina, d. Irish Biddy.

664 Miss J. Robertson, "Jill O'Carrigaline" (32650), w. 6th November, 1946, bred by Mr. and Mrs. L. G. Frost, s. K.C.C. Ch. Danilo of Drumderry, d. Oonagh O'Carrigaline. (Also in Classes 1984, 1986, 1988, 2018 and 2019.)

665 Miss D. W. Tonkin, "Connaught Courteous" (34102), w. 9th November, 1946, bred by exhibitor, s. Wensley Red Pat, d. K.C.C. Ch. Connaught Coral.

CLASS.

2018. IRISH SETTER BITCH (Novice).

666 S. L. Binns, "Seymour of Green Point" (33696), w. 12th May, 1946, bred by exhibitor, s. Ch. (K.C. of N.S.W.) Ridgeway Red Rufus, d. Burbury Pegeen. (Also in Class 1986.)

667 T. and N. Blakeley, "Moonyean of Caramba" (34105), w. 14th September, 1946, bred by exhibitors, s. Glendare Sportsman, d. Busybody of Burbury.

668 Mrs. M. Humphrey, "Irish Biddy" (30827), w. 25th June, 1945, bred by M. Humphrey, s. Paddy, d. Irish Lassie. (Also in Classes 2019 and 2020.)

669 J. F. Liddle, "Gnaret Moyra's Daughter" (32221), w. 28th September, 1944, bred by exhibitor, s. Connaught Colonel, d. Lady Moyra. (Also in Classes 2019 and 2020.)

670 J. E. Narone, "Moyra of Rathmines" (31630), w. 22nd May, 1946, bred by exhibitor, s. Skipper, d. Thurles Dia. (Also in Classes 1986 and 2019.)

671 C. W. Simmons, "Lassie's Pride" (32615), w. 14th August, 1946, bred by J. C. Duxson, s. Debongir Duke, d. Sheila.

672 Miss D. Worley, "Marcella Panza" (32279), w. 28th July, 1942, bred by Mrs. C. Kemp, s. Sancho Panza, d. Biddy of Cavan. (Also in Classes 2019 and 2020.)

(661) Mrs. A. I. Challenger, "Joy of Orange Grove" (32758). (Also in Classes 1984, 1986, 1988, 2017 and 2019.)

(662) K. T. Ewen, "Ann Gal of A'rn" (34078). (Also in Class 2017.)

(664) Miss J. Robertson, "Jill O'Carrigaline" (32650). (Also in Classes 1984, 1986, 1988, 2017 and 2019.)

2019. IRISH SETTER BITCH (Limit).

673 S. L. Binns, "Boleyn of Green Point" (33694), w. 12th May, 1946, bred by exhibitor, s. Ch. (K.C. of N.S.W.) Ridgeway Red Rufus, d. Burbury Pegeen. (Also in Class 1988.)

674 J. P. and T. S. Kennedy, "Lady Valerie" (30964), w. 19th July, 1945, bred by C. Ash, s. Vokelor Tiverton Baron, d. Lady. (Also in Classes 1988 and 2020.)

675 Mrs. E. C. Micklam, "Lady Patricia of Orange Grove" (30801), w. 11th October, 1945, bred by C. A. Yeoman, s. K.C.C. Ch. Dionysius of Orange Grove, d. K.C.C. Ch. Wonderlass of Orange Grove.

677 Miss D. W. Tonkin, "Connaught Catriona" (26222), w. 7th October, 1943, bred by exhibitor, s. Eng. and K.C.C. Ch. Marksman of Ide (imp.), d. K.C.C. Ch. Connaught Crystal. (Also in Class 1988.)

(661) Mrs. A. I. Challenger, "Joy of Orange Grove" (32758). (Also in Classes 1984, 1986, 1988, 2017 and 2018.)

(664) Miss J. Robertson, "Jill O'Carrigaline" (32650). (Also in Classes 1984, 1986, 1988, 2017 and 2018.)

(668) Mrs. M. Humphrey, "Irish Biddy" (30827). (Also in Classes 2018 and 2020.)

(669) J. F. Liddle, "Gnaret Moyra's Daughter" (32221). (Also in Classes 2018 and 2020.)

(670) J. E. Narone, "Moyra of Rathmines" (31630). (Also in Classes 1986 and 2018.)

(672) Miss D. Worley, "Marcella Panza" (32279). (Also in Classes 2018 and 2020.)

2020. IRISH SETTER BITCH (Open).

678 S. L. Binns, "Parr of Green Point" (33695), w. 12th May, 1946, bred by exhibitor, s. Ch. (K.C. of N.S.W.) Ridgeway Red Rufus, d. Burbury Pegeen. (Also in Class 1988.)

679 T. and N. Blakely, "Busybody of Burbury" (34104), w. 30th July, 1944, bred by A. J. Breese, s. Glendare Sportsman, d. Colleen of Lambton.

680 R. W. Niddrie, "K.C.C. Ch. Betsie of Drummock" (25488), w. 21st March, 1943, bred by Mrs. L. M. Grass, s. Danny of Drumderry, d. Beauty of Drumderry.

681 C. A. Yeoman, "K.C.C. Ch. Deidre of Orange Grove" (27833), w. 21st January, 1945, bred by exhibitor, s. Wensley Red Pat, d. K.C.C. Ch. Patricia of Orange Grove.

682 C. A. Yeoman, "K.C.C. Ch. Zuleika of Orange Grove" (24160), w. 15th February, 1943, bred by exhibitor, s. Eng. and K.C.C. Ch. Marksman of Ide (imp.), d. K.C.C. Ch. Wonderlass of Orange Grove.

(668) Mrs. M. Humphrey, "Irish Biddy" (30827). (Also in Classes 2018 and 2019.)

(669) J. F. Liddle, "Guaret Moyra's Daughter" (32221). (Also in Classes 2018 and 2019.)

(672) Miss D. Worley, "Marcella Panza" (32279). (Also in Classes 2018 and 2019.)

(674) J. P. and T. S. Kennedy, "Lady Valerie" (30964). (Also in Classes 1988 and 2019.)
Challenge Certificate.—Best Bitch.
Reserve Challenge Certificate.—Bitch.

LABRADOR RETRIEVERS.

(See also Class 2036).

(25 points).
(Not to be judged before 11.15 a.m.).

CLASS.
2021. LABRADOR RETRIEVER PUPPY DOG.

683 Mrs. N. M. Dawson, "Churchill of Mahara Hara" (33124), w. 4th February, 1947, bred by J. J. Dawson, s. K.C.C. Ch. Winlaton Michael, d. Goldilocks of Warrigal. (Also in Class 1983.)

684 N. Mears, "Winanda Prince" (34043), w. 19th November, 1946, bred by A. G. Ross, s. Rushall The Brigadier, d. Winanda Belle. (Also in Class 2022.)

685 W. J. Missen, "Chudleigh Meggsie" (33892), w. 26th January, 1947, bred by P. and P. Tatterson, s. K.C.C. Ch. Winlaton Michael, d. Winlaton Gleam. (Also in Class 2022.)

686 J. G. Neaves, "Chifley of Mahara Hara" (33125), w. 4th February, 1947, bred by J. J. Dawson, s. K.C.C. Ch. Winlaton Michael, d. Goldilocks of Warrigal. (Also in Class 2022.)

"SPEEDO"

Dog Bread and Biscuits

Manufactured by

DAVE PORTER

(Succeessor to Fred Mailes)

188 QUEENSBERRY STREET,
NTH. MELBOURNE

Phone: FJ 3381

Country Distributors Wanted

687 H. Stewart, "Benwerren Ensign" (33624), w. 8th January, 1947, bred by Mrs. S. Parker, s. The Blue Peter, d. Winlaton Gay Girl. (Also in Classes 1983, 1985, 1987, 2022 and 2023.)

688 W. P. Warry, "Quiloa Djanba" (22504), w. 19th December, 1946, bred by Miss B. S. Drummond, s. Winlaton Rock Cake, d. Winlaton Twink. (Also in Class 2022.)

CLASS.
2022. LABRADOR RETRIEVER DOG (Novice).

689 K. A. McKay, "Chudleigh Westroy" (30250), w. 3rd January, 1946, bred by P. and P. Tatterson, s. K.C.C. Ch. Winlaton Michael, d. Winlaton Gleam. (Also in Classes 1985, 2023 and 2024.)

690 H. Swinburne, "Chudleigh Joe" (33740), w. 23rd April, 1946, bred by P. and P. Tatterson, s. K.C.C. Ch. Taumac Clinker, d. Black Bess. (Also in Classes 2023 and 2024.)

(684) N. Mears, "Winanda Prince" (34043). (Also in Class 2021.)

(685) W. J. Missen, "Chudleigh Meggsie" (33892). (Also in Class 2021.)

(686) J. G. Neaves, "Chifley of Mahara Hara" (33125). (Also in Class 2021.)

(687) H. Stewart, "Benwerren Ensign" (33624). (Also in Classes 1983, 1985, 1987, 2021 and 2023.)

(688) W. P. Warry, "Quiloa Djanba" (22504). (Also in Class 2021.)

2023. LABRADOR RETRIEVER DOG (Limit).

691 Miss B. Birdsey, "Winlaton Bo'sun" (33768), w. 17th March, 1946, bred by Miss H. M. Lascelles, s. K.C.C. Ch. Taumac Clinker, d. Winlaton Honey. (Also in Classes 1987 and 2024.)

692 J. J. Dawson, "Prince of Mahara Hara" (31571), w. 30 July, 1946, bred by exhibitor, s. K.C.C. Ch. Winlaton Michael, d. Goldilocks of Warrigal. (Also in Classes 1987 and 2024.)

693 Mrs. G. A. Kirwan, "Beloka Clinker" (30517), w. 4th March, 1946, bred by B. Tharle, s. K.C.C. Ch. Taumac Clinker, d. Winlaton Jill. (Also in Class 2024.)

694 Mrs. A. Redman, "Chudleigh Montgomery" (29628), w. 3rd January, 1946, bred by P. and P. Tatterson, s. K.C.C. Ch. Winlaton Michael, d. Winlaton Gleam. (Also in Classes 1987 and 2024.)

695 Taumac Kennels, "Taumac Mate" (30389), w. 21st January, 1946, bred by exhibitor, s. Cashmere Viceroy, d. Winlaton Wheat Sheaf. (Also in Classes 1987, 2024 and 2036.)

(687) H. Stewart, "Benwerren Ensign" (33624). (Also in Classes 1983, 1985, 1987, 2021 and 2022.)

(689) K. A. McKay, "Chudleigh Westroy" (30250). (Also in Classes 1985, 2022 and 2024.)

(690) H. Swinburne, "Chudleigh Joe" (33740). (Also in Classes 2022 and 2024.)

2024. LABRADOR RETRIEVER DOG (Open).

696 J. J. Dawson, "K.C.C. Ch. Winlaton Michael" (26104), w. 31st July, 1943, bred by Miss H. M. Lascelles, s. K.C.C. Ch. Taumac Clinker, d. Winlaton Honey.

697 J. A. Jones, Jnr., "Balmuto Bertie" (imp.) (33015), w. 26th May, 1944, bred by D. Black, s. Darkey Joe, d. Balmuto Reta.

698 Miss H. M. Lascelles, "Liddly Mustard" (imp.) (32178), w. 18th February, 1946, bred by H. A. Saunders, s. Liddly Cyder, d. Tulip of Hamyax.

699 Mrs. C. Smith, "Rozavon Koon" (30287), w. 16th July, 1945, bred by exhibitor, s. K.C.C. Ch. Winlaton Michael, d. Winlaton Stumps.

700 B. R. Springbett, "Rushall The Brigadier" (263651), w. 11th March, 1944, bred by exhibitor, s. K.C.C. Ch. Taumac Clinker, d. Winlaton Stumps.

(689) K. A. McKay, "Chudleigh Westroy" (30250) (Also in Classes 1985, 2022 and 2023.)

(690) H. Swinburne, "Chudleigh Joe" (33740). (Also in Classes 2022 and 2023.)

(691) Miss B. Birdsey, "Winlaton Bo'sun" (33768). (Also in Classes 1987 and 2023.)

(692) J. J. Dawson, "Prince of Mahara Hara" (31571). (Also in Classes 1987 and 2023.)

(693) Mrs. G. A. Kirwan, "Beloka Clinker" (30517). (Also in Class 2023.)

(694) Mrs. A. Redman, "Chudleigh Montgomery" (29628). (Also in Classes 1987 and 2023.)
(695) Taumac Kennels, "Taumac Mate" (30389). (Also in Classes 1987, 2023 and 2036.)

Challenge Certificate.—Best Dog.

Reserve Challenge Certificate.—Dog.

CLASS.

2025. LABRADOR RETRIEVER PUPPY BITCH.

701 Miss M. J. Crawford, "Ladro Aster" (33057), w. 23rd February, 1947, bred by exhibitor, s. Winlaton Rock Cake, d. Quiloa Quinty. (Also in Classes 2026 and 2027.)
702 Miss M. J. Crawford, "Ladro Annette Dawn" (32856), w. 23rd February, 1947, bred by exhibitor, s. Winlaton Rock Cake, d. Quiloa Quinty. (Also in Classes 2026 and 2027.)
703 Mrs. N. M. Dawson, "Queen Bess of Mahara Hara" (33916), w. 4th February, 1947, bred by J. J. Dawson, s. K.C.C. Ch. Winlaton Michael, d. Goldilocks of Warrigal. (Also in Class 1984.)
704 Miss P. C. Everitt, "Glendewar Janette" (34075), w. 4th February, 1947, bred by Mrs. A. Watkins, s. K.C.C. Ch. Winlaton Michael, d. Papanui Quailey.
705 F. E. Flannery, "Seaton Vale Black Bambi" (33069), w. 25th December, 1946, bred by R. Sutherland, s. Winlaton Black Rock, d. Gun-Laton Diana. (Also in Class 2026.)
706 Miss H. M. Lascelles, "Benwerren Star Girl" (33640), w. 8th January, 1947, bred by Mrs. S. F. Parker, s. The Blue Peter, d. Winlaton Gay Girl. (Also in Classes 1984, 1986.)
707 J. G. Neaves, "Lorraine of Mahara Hara" (33126), w. 4th February, 1947, bred by J. J. Dawson, s. K.C.C. Ch. Winlaton Michael, d. Goldilocks of Warrigal. (Also in Class 2026.)
708 Taumac Kennels, "Seaton Vale Dinah" (33799), w. 25th December, 1946, bred by R. Sutherland, s. Winlaton Black Rock, d. Gun-Laton Dinah. (Also in Classes 1984 and 2026.)
709 Taumac Kennels, "Taumac Delilah" (33798), w. 4th March, 1947, bred by exhibitor, s. Taumac Mate, d. Taumac Chloe. (Also in Class 1984.)

2026. LABRADOR RETRIEVER BITCH (Novice).

710 Mrs. B. R. Springbett, "Rozavon Nymph" (31795), w. 26th July, 1946, bred by Mrs. C. Smith, s. Rozavon Koon, d. Winlaton Cream Puff.
711 P. and P. Tatterson, "Chudleigh Black Diamond" (32790), w. 23rd April, 1946, bred by exhibitors, s. K.C.C. Ch. Taumac Clinker, d. Black Bess. (Also in Classes 2027 and 2028.)
(701) Miss M. J. Crawford, "Ladro Aster" (33057). (Also in Classes 2025 and 2027.)
(702) Miss M. J. Crawford, "Ladro Annette Dawn" (32856). (Also in Classes 2025 and 2027.)
(705) F. E. Flannery, "Seaton Vale Black Bambi" (33069). (Also in Class 2025.)
(707) J. G. Neaves, "Lorraine of Mahara Hara" (33126). (Also in Class 2025.)
(708) Taumac Kennels, "Seaton Vale Dinah" (33799). (Also in Classes 1984 and 2025.)

2027. LABRADOR RETRIEVER BITCH (Limit).

712 V. R. Fraser, "Chudleigh Dinah" (30301), w. 3rd October, 1945, bred by P. and P. Tatterson, s. K.C.C. Ch. Taumac Clinker, d. Black Bess. (Also in Class 2028.)
713 Miss M. Piferrer, "Winlaton Gilda" (28295), w. 26th October, 1944, bred by Miss H. M. Lascelles, s. K.C.C. Ch. Taumac Clinker, d. Winlaton Honey. (Also in Class 2028.)
714 P. and P. Tatterson, "Chudleigh Sally" (30302), w. 3rd October, 1945, bred by exhibitors, s. K.C.C. Ch. Taumac Clinker, d. Black Bess. (Also in Class 2028.)
(701) Miss M. J. Crawford, "Ladro Aster" (33057). (Also in Classes 2025 and 2026.)
(702) Miss M. J. Crawford, "Ladro Annette Dawn" (32856). (Also in Classes 2025 and 2026.)
(711) P. and P. Tatterson, "Chudleigh Black Diamond" (32790). (Also in Classes 2026 and 2028.)

CLASS.

2028. LABRADOR RETRIEVER BITCH (Open).

715 J. J. Dawson, "Goldilocks of Warrigal" (26846), w. 26th June, 1944, bred by Rev. N. T. McDonald, s. Taumac Twain, d. Wonga of Warrigal. (Also in Class 1988.)
716 Miss H. M. Lascelles, "Winlaton Honey" (22540), w. 20th February, 1941, bred by exhibitor, s. Winlaton Sultan, d. K.C.C. Ch. Liddly Queencake (imp.).
717 Miss H. M. Lascelles, "K.C.C. Ch. Winlaton Shot" (22956), w. 1st August, 1941, bred by exhibitor, s. Winlaton Sultan, d. K.C.C. Ch. Winlaton Coke.
718 Mrs. C. Smith, "Rozavon Sunbeam" (31675), w. 29th July, 1946, bred by exhibitor, s. Bushall The Brigadier, d. Winlaton Shandy.
719 Taumac Kennels, "Priscilla of Athelney" (33801), w. 6th June, 1946, bred by Mrs. M. Gischus, s. K.C.C. Ch. Taumac Clinker, d. Taumac Rilla.
(711) P. and P. Tatterson, "Chudleigh Black Diamond" (32790). (Also in Classes 2026 and 2027.)
(712) V. R. Fraser, "Chudleigh Dinah" (30301). (Also in Class 2027.)
(713) Miss M. Piferrer, "Winlaton Gilda" (28295). (Also in Class 2027.)
(714) P. and P. Tatterson, "Chudleigh Sally" (30302). (Also in Class 2027.)

Challenge Certificate.—Best Bitch.

Reserve Challenge Certificate.—Bitch.

POINTERS.

(See also Class 2035).

(25 Points.)

(Not to be judged before 11.55 a.m.)

2029. POINTER PUPPY DOG.

720 I. Evans, "Choke of Cosmo" (31669), w. 18th October, 1946, bred by H. V. Ireland, s. K.C.C. Dual Ch. Montana of Craigieville, d. Betty of Jumont. (Also in Class 2030.)
721 Mrs. A. J. Ireland, "Monty of Cosmo" (31599), w. 18th October, 1946, bred by H. V. Ireland, s. K.C.C. Dual Ch. Montana of Craigieville, d. Betty of Jumont. (Also in Classes 2030 and 2031.)

2030. POINTER DOG (Limit).

722 W. L. Cochran, "The Mher of Drumlithie" (24473), w. 28th May, 1942, bred by exhibitor, s. K.C.C. Ch. Carswell Septimus (imp.), d. Bellaport Babette (imp.). (Also in Classes 1987 and 2031.)
723 R. F. Herzog, "Wallumatta Count Riff" (32760), w. 1st January, 1946, bred by Mrs. M. Lindsay, s. Ardroy of Drumlithie, d. Duchess Gay Dell of the Crescent. (Also in Class 2031.)
724 J. E. Kidd and J. T. Gemmill, "Glencoe Smokey" (29674), w. 23rd October, 1945, bred by exhibitors, s. K.C.C. Dual Ch. Montana of Craigieville, d. K.C.C. Ch. Duchess Pett of the Crescent. (Also in Classes 1987 and 2031.)
725 R. P. Meade, "Prince of Canet" (30905), w. 28th December, 1945, bred by F. Dalmau, s. K.C.C. Dual Ch. Montana of Craigieville, d. Powder.
726 G. R. Page, "Wallumatta Prince Joe" (32328), w. 19th November, 1946, bred by Mrs. M. Lindsay, s. Ardro of Drumlithie, d. Stapleford Nora. (Also in Classes 1985, 1987 and 2031.)
727 A. S. Penrose, "Trigger" (33883), w. 1st May, 1946, bred by R. S. Johnston, s. K.C.C. Ch. Thorburn Defender, d. Galway Glamour. (Also in Classes 1985 and 1987).
(720) I. Evans, "Choke of Cosmo" (31669). (Also in Class 2029.)
(721) Mrs. A. J. Ireland, "Monty of Cosmo" (31599). (Also in Classes 2029 and 2031.)

2031. POINTER DOG (Open).

728 J. E. Kidd and J. T. Gemmill, "K.C.C. Ch. Glencoe Lone Wolf" (27872), w. 14th April, 1945, bred by exhibitors, s. Napoleon of Gwynne-Carrington, d. K.C.C. Ch. Duchess Pett of the Crescent.

729 Dr. L. W. and Miss L. Nott, "Red Branch Masterpiece" (30831), w. 22nd November, 1945, bred by exhibitors, s. K.C.C. Ch. Thorburn Crusader, d. Ch. (K.C. of N.S.W.) Glencoe Princess Solitaire.

730 E. C. Paterson, "K.C.C. Ch. Thorburn Crusader" (25782), w. 28th April, 1943, bred by A. S. Penrose, s. Galway Glitter, d. K.C.C. Ch. Thorburn Lady Select.

731 L. A. Syme's, "Yenda Samuel" (32827), w. 9th October, 1945, bred by exhibitor, s. Ch. (K.C. of Tas.) Yenda Duke, d. Wallumatta Esther (Also in Class 1987.)

(721) Mrs. A. J. Ireland, "Monty of Cosmo" (31599). (Also in Classes 2029 and 2030.)

(722) W. L. Cochran, "The Mhor of Drumlithie" (24473). (Also in Classes 1987 and 2030.)

(723) R. F. Herzog, "Wallumatta Count Riff" (32760). (Also in Class 2030.)

(724) J. E. Kidd and J. T. Gemmill, "Glencoe Smokey" (29674). (Also in Classes 1987 and 2030.)

(726) G. R. Page, "Wallumatta Prince Joe" (32828). (Also in Classes 1985, 1987 and 2030.)

Challenge Certificate.—Best Dog.

Reserve Challenge Certificate.—Dog.

CLASS.

2032. POINTER PUPPY BITCH.

No Entry

2033. POINTER BITCH (Limit).

732 W. L. Cochran, "Kirsty of Drumlithie" (24472), w. 24th November, 1942, bred by exhibitor, s. K.C.C. Ch. Carswell Scotimus (imp.), d. Bellaport Babette (imp.). Also in Class 2034).

733 G. R. Page, "Lady of Craigieville" (33829), w. 1st January, 1944, bred by G. A. C. Bemler, s. K.C.C. Dual Ch. Montana of Craigieville, d. Gallaway Beauty. (Also in Classes 1986, 1988 and 2034.)

734 R. E. Wilson, "Rona of Brockway" (29991), w. 8th February, 1946, bred by L. G. Shepherd, s. K.C.C. Dual Ch. Montana of Craigieville, d. Jennie. (Also in Class 1986.)

735 K. R. Ward, "Betty Powder" (29742), w. 28th December, 1945, bred by F. Baltrau, s. K.C.C. Dual Ch. Montana of Craigieville, d. Powder. (Also in Class 2034.)

2034. POINTER BITCH (Open).

736 Benbruk Kennels, "Claremont Plumette" (29254), w. 17th June, 1945, bred by H. Wilmot, s. Wallumatta Plum, d. K.C.C. Ch. Thorburn Lilette.

737 J. R. Keirl, "Joy Bells" (29833), w. 14th August, 1944, bred by J. J. Wise, s. Cashmere Rex, d. Pal of Riversdale.

738 A. S. Penrose, "K.C.C. Ch. Thorburn Lady Joy" (24650), w. 28th April, 1943, bred by exhibitor, s. Galway Glitter, d. K.C.C. Ch. Thorburn Lady Select.

739 A. Snow, "K.C.C. Field Trial Ch. Glencoe Sylvie Select" (25991), w. 23rd March, 1944, bred by J. E. Kidd and J. T. Gemmill, s. K.C.C. Dual Ch. Montana of Craigieville, d. K.C.C. Ch. Duchess Pett of the Crescent. (Also in Class 2035.)

740 P. A. Ward, "Lady Gwen of Loch" (26815), w. 11th September, 1944, bred by exhibitor, s. K.C.C. Dual Ch. Montana of Craigieville, d. Kenilworth Wendy. (Also in Class 2035.)

741 E. A. Ward, "Glencoe Lady Wynne" (29948), w. 23rd October, 1945, bred by J. E. Kidd and J. T. Gemmill, s. K.C.C. Dual Ch. Montana of Craigieville, d. K.C.C. Ch. Duchess Pett of the Crescent.

(732) W. L. Cochran, "Kirsty of Drumlithie" (24472). (Also in Class 2033.)

(733) G. R. Page, "Judy of Craigieville" (33829). (Also in Classes 1986, 1988 and 2033.)

(735) K. R. Ward, "Betty Powder" (29742). (Also in Class 2033.)

Challenge Certificate.—Best Bitch.

Reserve Challenge Certificate.—Bitch.

CLASS.

2035. POINTERS AND SETTERS. Special Class limited to dogs and bitches which have won a Qualifying Certificate, a Certificate or Diploma of Merit, or been first, runner-up or semi-finalist at a recognised Field Trial. Breed and full details of qualifications must be stated on entry form.

(Not to be judged before 12.15 p.m.).

742 Miss Patricia Smith, "K.C.C. Ch. Rosemary of Manoah" (19121) (b.) (English Setter), w. 25th November, 1938, bred by exhibitor, s. K.C.C. Ch. Vim of Wymondham, d. K.C.C. Ch. Black Eyed Susan of Stotonmor.

743 Taumac Kennels, "Taumac Fiteka" (26173) (b.) (English Setter), w. 26th December, 1943, bred by exhibitor, s. K.C.C. Ch. Taumac Donnington, d. K.C.C. Ch. Betty of Wymondham.

(660) Mr. and Mrs. L. G. Frost, "Rory O'Carrigaline" (27596) (d.) (Irish Setter). Also in Class 2016.)

(739) A. Snow, "K.C.C. Field Trial Ch. Glencoe Sylvie Select (25991) (b.) (Pointer). (Also in Class 2034.)

(740) P. A. Ward, "Lady Gwen of Loch" (26815) (b.) (Pointer). (Also in Class 2034.)

2036. SPANIELS AND RETRIEVERS. Special Class limited to dogs and bitches which have won a Qualifying Certificate, a Certificate or Diploma of Merit, or been first, runner-up or semi-finalist at a recognised Field Trial. Breed and full details of qualifications must be stated on entry form.

(Not to be judged before 12.20 p.m.).

(695) Taumac Kennels, "Taumac Mate" (30389) (d.) (Labrador Retriever). (Also in Classes 1987, 2023 and 2024.)

ANY OTHER RECOGNISED GUN DOG.

2037. †ANY OTHER RECOGNISED GUN DOG, DOG OR BITCH (Open).

†N.B.—Breed must be stated on entry form. A separate class for Dog or Bitch (Open) of each Breed entered in this class will be provided in the catalogue, with separate prize cards and money, also Challenge and Reserve Challenge Certificates (one of each for each sex).

No Entry.

GROUP 4.

SPORTING BREEDS OTHER THAN TERRIERS OR GUN DOGS.

To be Exhibited on Saturday, 20th September, from 9.30 a.m. to 9.30 p.m.

To be judged on Saturday, 20th September. See times following the breed headings.

For Special Classes 1876 to 1887, see Group 1.

Entry fee: Members of the R.A.S. of V., 3/-; Non-Members of the R.A.S. of V., 4/- per entry (unless otherwise stated).

In Group 4, exhibits, to be eligible, must have been whelped as follows:—

Puppies (Group 4).—On or between 20th September, 1946, and 20th March, 1947.

Others (Group 4).—On or before 20th March, 1947.

Explanatory.—In the particulars which follow, Ch. denotes Champion. The prefixes K.C.C. and Eng. indicate that the particular title was awarded by the Kennel Control Council and/or the Kennel Club of England.

The numbers of points below each breed-heading are the points each Challenge Certificate winner in the breed will gain toward the title of K.C.C. Champion.

The letter w. means whelped, s. sire, and d. dam, and in those Classes which are for both dogs and bitches the sign (d) denotes dog and (b) bitch.

DEERHOUNDS.

(21 Points.)

(To be judged at 10 a.m.)

CLASS.

2038. DEERHOUND PUPPY DOG OR BITCH.

744 C. A. Venables, "Dinah of Atlas" (33929) (b), w. 31st December, 1946, bred by exhibitor, s. Macarthur of Atlas, d. Dawn of Atlas. (Also in Class 1877.)

745 C. A. Venables, "Roland of Atlas" (33928) (d), w. 31st December, 1946, bred by exhibitor, s. Macarthur of Atlas, d. Dawn of Atlas. (Also in Class 1876.)

746 L. McCormick, "Carebou Queenie Royal" (33315) (b), w. 5th February, 1947, bred by exhibitor, s. Heatherglen Montgomery, d. Bungower Glen.

2039. DEERHOUND DOG (Open).

747 C. A. Venables, "Macarthur of Atlas" (23353), w. 8th December, 1941, bred by exhibitor, s. K.C.C. Ch. Sir Kenneth of St. Romans d. Walan Queen. (Also in Class 1880.)

748 J. McCormick, "Heatherglen Montgomery" (30994), w. 16th January, 1946, bred by D. Mummery, s. Heatherglen Sandy, d. Heatherglen Jenny.

749 Dr. D. F. Thomson, "Walan Mack 2nd" (31790), w. 13th November, 1938, bred by C. Payne, s. Robert Bruce of St. Romans, d. Walan Brenda.

Challenge Certificate.—Best Dog.

Reserve Challenge Certificate.—Dog.

2040. DEERHOUND BITCH (Open).

750 C. A. Venables, "Dawn of Atlas" (28851), w. 6th May, 1945, bred by exhibitor, s. Macarthur of Atlas, d. Heatherglen Kathleen.

751 C. A. Venables, "Ariadne of Atlas" (33518), w. 18th May, 1946, bred by exhibitor, s. Macarthur of Atlas, d. Heatherglen Janet.

752 J. McCormick, "Heatherglen Linda" (30995), w. 16th January, 1946, bred by D. Mummery, s. Heatherglen Sandy, d. Heatherglen Jenny.

753 L. McCormick, "Bungower Glen" (29119), w. 19th December, 1941, bred by R. J. Marriott, s. Larry of Atlas, d. Heatherglen Lass.

754 N. L. Whaley, "Bungower Rose" (31833), w. 11th June, 1946, bred by R. J. Marriott, s. Larry of Atlas, d. Heatherglen Lass.

Challenge Certificate.—Best Bitch.

Reserve Challenge Certificate.—Bitch.

BORZOIS.

(20 Points.)

(Not to be judged before 10.5 a.m.)

2041. BORZOI PUPPY DOG OR BITCH.

755 C. A. Venables, "Boris of Sarova" (34303) (d), w. 27th September, 1946, bred by Miss T. Hogan, s. Czar of Beaulieu, d. Anna of Sarova. (Also in Classes 1876 and 2042.)

CLASS.

2042. BORZOI DOG (Open).

756 Mrs. E. K. Dixon, "Pechora of Woodcourt" (32429), w. 25th July, 1946, bred by Mrs. J. Curnow, s. Lodoga Vassily, d. Priska of Kuban.

757 Mrs. E. K. Dixon, "K.C.C. Ch. Prince Peter of Atlas" (29109), w. 11th August, 1945, bred by C. A. Venables, s. Prince Kharkoff of Glendara, d. Teresa.

758 Miss M. A. Huddleston, "Brazhnik Brussiloff of Atlas" (30620), w. 7th May, 1946, bred by C. A. Venables, s. Prince Kharkoff of Glendara, d. Teresa.

759 C. A. Venables, "Corsair of Atlas" (33517), w. 7th May, 1946, bred by exhibitor, s. Prince Kharkoff of Glendara, d. Teresa.

(755) C. A. Venables, "Boris of Sarova" (34303) (d). (Also in Classes 1876 and 2041.)

Challenge Certificate.—Best Dog.

Reserve Challenge Certificate.—Dog.

2043. BORZOI BITCH (Open).

760 Mrs. E. K. Dixon, "Penza of Woodcourt" (32428), w. 25th July, 1946, bred by Mrs. J. Curnow, s. Ladoga Vassily, d. Priska of Kuban.

761 C. A. Venables, "Eleanor of Atlas" (28856), w. 3rd April, 1944, bred by exhibitor, s. Prince Kharkoff of Glendara, d. Teresa. (Also in Class 1881.)

762 C. A. Venables, "Daphne of Atlas" (32532), w. 12th July, 1946, bred by exhibitor, s. Prince Kharkoff of Glendara, d. Antonia of Atlas. (Also in Class 1879.)

763 Miss M. A. Huddleston, "Czarina of Atlas" (31872), w. 2nd September, 1946, bred by C. A. Venables, s. Prince Kharkoff of Glendara, d. Cleopatra.

764 A. L. McGuigan, "Dvina of Atlas" (33877), w. 27th April, 1944, bred by C. A. Venables, s. Prince Kharkoff of Glendara, d. Cleopatra. (Also in Class 1879.)

Challenge Certificate.—Best Bitch.

Reserve Challenge Certificate.—Bitch.

IRISH WOLFHOUNDS.

(12 Points.)

(Not to be judged before 10.15 a.m.)

2044. IRISH WOLFHOUND DOG (Open).

765 Miss P. Austin Cooper, "Kingsford of Killara" (26642), w. 26th February, 1942, bred by Miss B. Bruce Reid, s. Olympic of Killara, d. Patricia of Killara.

Challenge Certificate.—Best Dog.

2045. IRISH WOLFHOUND BITCH (Open).

766 Miss H. M. Lascelles, "Liberator of Killara" (26509), w. 22nd August, 1943, bred by Miss B. Bruce Reid, s. Olympic of Killara, d. Beverley Anne of Killara.

Challenge Certificate.—Best Bitch.

DACHSHUNDS.

(25 points).

(Not to be judged before 10.20 a.m.)

2046. DACHSHUND PUPPY DOG.

767 Mrs. H. and R. Marsh, "Bernaray Petit Monsieur" (33514), w. 29th December, 1946, bred by exhibitors, s. Mr. Brown of Ashintully, d. Elspeth of Ashintully. (Also in Classes 1876 and 2048.)

768 Mrs. P. Woodhouse, "Stein of Illapa" (34089), w. 6th February, 1947, bred by Mrs. B. Connelly, s. Oscar of Ugbrooke, d. Salford Sally. (Also in Class 2047.)

2047. DACHSHUND DOG (Novice).

769 J. Button, "Pete of Ugbrooke" (33729), w. 16th April, 1946, bred by Miss R. A. Clifford, s. Max of Devon, d. Mimi. (Also in Classes 1878, 1880, 2048 and 2049.)

770 Mrs. J. Heath, "Hansel of Merry Meet" (34108), w. 5th February, 1946, bred by Mrs. N. Heath, s. Leopold of Mayerling, d. Jan of Quiamong. (Also in Classes 2048 and 2049.)

771 A. R. Outtrim, "Gipsy of Auvergne" (25618), w. 9th January, 1942, bred by exhibitor, s. Hans, d. K.C.C. Ch. Wilhelmina of Devon. (Also in Classes 2048 and 2049.)

772 Mrs. T. A. Skene, "William of Ashintully" (32161), w. 5th September, 1946, bred by Miss C. Aytoun, s. K.C.C. Ch. Luke of Devon, d. Juno of Devon. (Also in Class 2048.)

(768) Mrs. P. Woodhouse, "Stein of Illapa" (34089). (Also in Class 2046.)

CLASS.

2048. DACHSHUND DOG (Limit).

773 Miss C. Aytoun, "Janson of Ashintully" (30640), w. 17th January, 1946, bred by exhibitor, s. K.C.C. Ch. Luke of Devon, d. K.C.C. Ch. Nicole of Ashintully. (Also in Class 2049.)

(767) Mrs. H. and R. Marsh, "Berneray Petit Monsieur" (33514). (Also in Classes 1876 and 2046).

(769) J. Button, "Pete of Ugbrooke" (33729). Also in Classes 1878, 1880, 2047 and 2049.)

(770) Mrs. J. Heath, "Hansel of Merry Meet" (34108). (Also in Classes 2047 and 2049.)

(771) A. R. Outtrim, "Gipsy of Auvergne" (25618). (Also in Classes 2047 and 2049.)

(772) Mrs. T. A. Skene, "William of Ashintully (32161). (Also in Class 2047.)

2049. DACHSHUND DOG (Open).

774 Mrs. H. and R. Marsh, "Baba Black Diamond" (imp.) (34066), w. 6th August, 1946, bred by Mrs. M. D. Tuce, s. Eng. Ch. Silvae Zebo, d. Black Parrel of Roding.

775 Mrs. H. and R. Marsh, "K.C.C. Ch. Robin of Ashintully" (29334), w. 21st October, 1945, bred by Miss C. Aytoun, s. K.C.C. Ch. Luke of Devon, d. Juno of Devon.

(769) J. Button, "Pete of Ugbrooke" (33729). (Also in Classes 1878, 1880, 2047 and 2048.)

(770) Mrs. J. Heath, "Hansel of Merry Meet" (34108). (Also in Classes 2047 and 2048).

(771) A. R. Outtrim, "Gipsy of Auvergne" (25618). (Also in Classes 2047 and 2048).

(773) Miss C. Aytoun, "Janson of Ashintully" (30640). (Also in Class 2048).

Challenge Certificate.—Best Dog.
Reserve Challenge Certificate.—Dog

2050. DACHSHUND PUPPY BITCH.

776 Mrs. B. Connelly, "Chloe of Illapa" (33990), w. 6th February, 1947, bred by exhibitor, s. Oscar of Ugbrooke, d. Salford Sally.

777 Mrs. G. FitzGerald, "Beth Eden Bronia" (34031), w. 29th December, 1946, bred by exhibitor, s. Beth Eden Blaze o' Gold, d. Dinah of Devon.

778 Miss Susan Mitchell, "Ardmore Augusta" (33744), w. 18th October, 1946, bred by Mrs. H. Paterson, s. Roland of Padoma, d. Ardmore Trudi. (Also in Classes 1877 and 2051).

779 R. R. Mitchell, "Ardmore Hildegarde" (33431), w. 17th December, 1946, bred by Mrs. H. Paterson, s. Roland of Padoma, d. Ardmore Gretchen. (Also in Class 2051).

780 Mrs. C. R. Pearson, "Enid of Berneray" (32900), w. 29th December, 1946, bred by Mrs. H. and R. Marsh, s. Mr. Brown of Ashintully, d. Elspeth of Ashintully. (Also in Classes 2052 and 2053).

781 H. K. Sharp, "Mitzi Marlene of Ceegreen" (31731), w. 4th October, 1946, bred by Ceegreen Kennels, s. Lorisdene Garade Aus, d. Mitzi of Eyton. (Also in Classes 2051, 2052 and 2053).

782 Mrs. P. Woodhouse, "Beck of Illapa" (34090), w. 6th February, 1947, bred by Mrs. B. Connelly, s. Oscar of Ugbrooke, d. Salford Sally. (Also in Class 2051).

783 Mrs. C. Light, "Wendy of Ugbrooke" (32498), w. 11th October, 1946, bred by Miss R. A. Clifford, s. Max of Devon, d. Mandy of Leith. (Also in Class 2051).

784 Mrs. C. Light, "Wonga of Ugbrooke" (32500), w. 19th December, 1946, bred by Miss R. A. Clifford, s. Max of Devon, d. Mimi. (Also in Class 2051).

CLASS.

2051. DACHSHUND BITCH (Novice).

785 Mrs. T. A. Skene, "Jewel of Berneray" (31904), w. 4th September, 1946, bred by Mrs. H. and R. Marsh, s. K.C.C. Ch. Long John of Lorlei, d. Della of Ugbrooke. (Also in Class 2052).

786 Mrs. H. and R. Marsh, "Zena of Keraul" (imp.) (34064), w. 1st May, 1946, bred by Mrs. Spry, s. Prince Red, d. Daveconrt Zena. (Also in Class 2052).

787 Mrs. J. Franklin, "Jan of Merry Meet" (30859), w. 5th February, 1946, bred by Mrs. N. Heath, s. Leopold of Mayerling, d. Jan of Quiamong. (Also in Classes 2052 and 2053)

788 Mrs. N. Heath, "Anna of Merry Meet" (30084), w. 5th February, 1946, bred by exhibitor, s. Leopold of Mayerling, d. Jan of Quiamong. (Also in Classes 2052 and 2053).

789 Mrs. L. L. Noon, "Demoiselle of Berneray" (31372), w. 4th September, 1946, bred by Mrs. H. and R. Marsh, s. Long John of Lorelei, d. Della of Ugbrooke.

(778) Miss Susan Mitchell, "Ardmore Augusta" (33744). (Also in Classes 1877 and 2050).

(779) R. R. Mitchell, "Ardmore Hildegarde" (33431). (Also in Class 2050)

(781) H. K. Sharp, "Mitzi Marlene of Ceegreen" (31731) (Also in Classes 2050, 2052 and 2053)

(782) Mrs. P. Woodhouse, "Beck of Illapa" (34090). (Also in Class 2050).

(783) Mrs. C. Light, "Wendy of Ughrooke" (32498). (Also in Class 2050).

(784) Mrs. C. Light, "Wonga of Ugbrooke" (32500). (Also in Class 2050).

2052. DACHSHUND BITCH (Limit).

790 Miss C. Aytoun, "Drusilla of Ashintully" (32162), w. 5th September, 1946, bred by exhibitor, s. K.C.C. Ch. Luke of Devon, d. Juno of Devon.

791 E. L. Foster, "Josephine of Brunswick" (32048), w. 25th August, 1946, bred by Mrs. R. W. Seeborin, s. K.C.C. Ch. Rudolf of Devon, d. K.C.C. Ch. Viktoria of Devon. (Also in Class 1881).

(780) Mrs. C. R. Pearson, "Enid of Berneray" (32900). (Also in Classes 2050 and 2053).

(781) H. K. Sharp, "Mitzi Marlene of Ceegreen" (31731). (Also in Classes 2050, 2051 and 2053).

(785) Mrs. T. A. Skene, "Jewel of Berneray" (31904). (Also in Class 2051).

(786) Mrs. H. and R. Marsh, "Zena of Keraul" (imp.) (34064). (Also in Class 2051).

(787) Mrs. J. Franklin, "Jan of Merry Meet" (30859). (Also in Classes 2051 and 2053).

(788) Mrs. N. Heath, "Anna of Merry Meet" (30084). (Also in Classes 2051 and 2053).

2053. DACHSHUND BITCH (Open).

792 Miss C. Aytoun, "Smudge of Risca" (26958), w. 16th September, 1944, bred by Mrs. E. J. Dulton, s. Toby, d. Amber of Devon.

793 Mrs. H. and R. Marsh, "Baba Bouquet" (imp.) (34065), w. 8th November, 1945, bred by Mrs. Areulus, s. Eng. Ch. Silvae Zebo, d. Baba Beloved.

794 Mrs. G. FitzGerald, "Dinah of Devon" (31082), w. 12th May, 1944, bred by Lady Luxton, s. Jake of Devon, d. Wendy of Devon.

(780) Mrs. C. R. Pearson, "Enid of Berneray" (32900). (Also in Classes 2050 and 2052).

(781) H. K. Sharp, "Mitzi Marlene of Ceegreen" (31731). (Also in Classes 2050, 2051 and 2052).

(787) Mrs. J. Franklin, "Jan of Merry Meet" (30859). (Also in Classes 2051 and 2052).

(788) Mrs. N. Heath, "Anna of Merry Meet" (30084). (Also in Classes 2051 and 2052).

Challenge Certificate.—Best Bitch.
Reserve Challenge Certificate.—Bitch.

GREYHOUNDS.

(21 Points)
(Not to be judged before 10.30 a.m.)

2054. GREYHOUND PUPPY DOG OR BITCH.

795 A. Anderson, "Belle Hallion" (33884) (b) w. 13th February, 1946, bred by R. Westley, s. Hallion, d. Wise Blonde. (Also in Class 2056).

796 P. C. Light, "Ruby's Selected" (34007) (d), w. 28th January, 1947, bred by J. M. Wise, s. Private Seal, d. Little Beverley. (Also in Class 1876).

CLASS.

2055. GREYHOUND DOG (Open).

797 J. T. Cooper, "Tinkerman" (34164), w. 1st October, 1944, bred by K. Cornish, s. Little Kreuger, d. Kenton Lass. (Also in Classes 1878 and 1880.)

798 P. C. Light, "Deposit Account" (34008), w. 20th March, 1946, bred by J. M. Wise, s. Private Seal, d. Beck Row Girl (imp.).

799 P. C. Light, "Prating" (34009), w. 19th March, 1944, bred by J. M. Wise, s. Private Seal, d. Beck Row Girl (imp.).

Challenge Certificate.—Best Dog.

Reserve Challenge Certificate.—Dog.

2056. GREYHOUND BITCH (Open).

800 A. D. Anson, "Spadale Joy Spa" (34003), w. 11th September, 1946, bred by exhibitor, s. Groongal, d. Jean Minda.

801 A. D. Anson, "Spadale Gracie Spa" (30394), w. 26th September, 1945, bred by exhibitor, s. Groongal, d. Jean Minda.

802 R. and Mrs. W. B. Canning, "Mernie" (30870), w. 1st September, 1942, bred by R. Townsend, s. Ellison, d. Twitch.

803 J. T. Cooper, "Trudy" (34231), w. 20th November, 1943, bred by F. H. Harmer, s. Sundower, d. Ruche Lady.

804 B. C. Kelly, "Clare's Favourite" (32264), w. 10th August, 1946, bred by R. A. Crook, s. Red Mantle, d. Joan Chief.

805 Mrs. M. Kenyon, "Miss Kerrigan" (34046), w. 1st December, 1944, bred by J. Catlin, s. Kerrigan's Hope, d. Master's Girl.

(795) A. Anderson, "Belle Hallion" (33884). (Also in Class 2054.)

Challenge Certificate.—Best Bitch.

Reserve Challenge Certificate.—Bitch.

WHIPPETS.

(18 points).

(Not to be judged before 11 a.m.).

2057. WHIPPET PUPPY DOG OR BITCH.

806 R. W. Cowan and P. R. Gibson, "Glen Cavern Glamour Girl" (33460) (b), w. 10th November, 1946, bred by A. T. Howman, s. Ginger Meggs, d. Fly of Robern. (Also in Class 1879.)

807 R. W. Cowan and P. R. Gibson, "Calpin Bartic Delia" (33060) (b), w. 10th January, 1947, bred by R. W. Cowan, s. Tom Thumb, d. Darkness of Calpin Bartic. (Also in Class 1877).

808 R. W. Cowan and P. R. Gibson, "Calpin Bartic Flicka" (33061) (b), w. 10th January, 1947, bred by R. W. Cowan, s. Tom Thumb, d. Darkness of Calpin Bartic.

809 R. W. Cowan and P. R. Gibson, "Glen Cavern Gangster" (33459) (d), w. 10th November, 1946, bred by A. T. Howman, s. Ginger Meggs, d. Fly of Robern. (Also in Classes 1876, 1878 and 2058.)

2058. WHIPPET DOG (Open).

810 H. Strong, "Cherry Jack" (21591), w. 21st November, 1939, bred by exhibitor, s. Henley, d. Lady Primrose.

811 R. W. Cowan and P. R. Gibson, "Tom Thumb" (31523), w. 9th October, 1943, bred by S. Sewart, s. St. George, d. Gold Lassie. (Also in Class 1880.)

(809) R. W. Cowan and P. R. Gibson, "Glen Cavern Gangster" (33459). (Also in Classes 1876, 1878 and 2057.)

Challenge Certificate.—Best Dog.

Reserve Challenge Certificate.—Dog.

2059. WHIPPET BITCH (Open).

812 R. W. Cowan and P. R. Gibson, "Jean of Robern" (31705), w. 18th July, 1946, bred by J. T. Harrison, s. Philanderer, d. Somella of Robern. (Also in Class 1881.)

813 N. C. Kemp, "Action" (34011), w. 15th November, 1943, bred by E. Anderson, s. Jika Lad, d. Snow Lass.

Challenge Certificate.—Best Bitch.

Reserve Challenge Certificate.—Bitch.

BEAGLES.

(19 points).

(Not to be judged before 11.10 a.m.).

CLASS.

2060. BEAGLE PUPPY DOG OR BITCH.

814 L. O. Beilby, "Rosevale Gaiety" (33852) (b), w. 21st December, 1946, bred by T. E. Pearson, s. Rosevale Johnny, d. Rosevale Bronze. (Also in Classes 1877 and 2061.)

815 Mrs. R. Rowan, "Frolic of Valley Glen" (33975) (b), w. 17th March, 1947, bred by G. R. Upward, s. The Piper of Leonwarra, d. Gipsy of Leonwarra.

2061. BEAGLE DOG OR BITCH (Limit).

816 L. O. Beilby, "Twinkle of Leonwarra" (23931) (b), w. 15th May, 1943, bred by exhibitor, s. K.C.C. Ch. Ballam Dreamer, d. Trixie Lass.

(814) L. O. Beilby, "Rosevale Gaiety" (33852) (b), (Also in Classes 1877 and 2060.)

2062. BEAGLE DOG (Open).

817 L. O. Beilby, "K.C.C. Ch. Playboy of Merry Island" (29178), w. 28th March, 1945, bred by F. Gason, s. Frosty, d. Feista of Merry Island.

818 L. O. Beilby, "K.C.C. Ch. Scooter of Bayonne" (26181), w. 30th June, 1941, bred by P. Osborn, s. Drifter of The Dell, d. Rosevale Fairy.

819 W. H. Coster, "Skipper of Leonwarra" (31033), w. 2nd May, 1945, bred by L. O. Beilby, s. K.C.C. Ch. Scooter of Bayonne, d. Beauty of Leonwarra.

820 E. W. Wykes, "K.C.C. Ch. Pompey of Bayonne" (28385), w. 25th December, 1944, bred by P. Osborn, s. Ballam Forward, d. Rosevale Fairy.

Challenge Certificate.—Best Dog.

Reserve Challenge Certificate.—Dog.

2063. BEAGLE BITCH (Open).

821 L. O. Beilby, "Beauty of Leonwarra" (26394), w. 19th March, 1944, bred by exhibitor, s. K.C.C. Ch. Ballam Dreamer, d. Trixie Lass.

822 E. W. Wykes, "K.C.C. Ch. Looloo of The Dell" (27481), w. 10th January, 1945, bred by exhibitor, s. K.C.C. Ch. Scooter of Bayonne, d. Mystic of The Dell.

Challenge Certificate.—Best Bitch.

Reserve Challenge Certificate.—Bitch.

ANY OTHER RECOGNISED SPORTING BREED (Except Terrier or Gun Dog).

2064. †ANY OTHER RECOGNISED SPORTING BREED, except Terrier or Gun Dog (Open).

†N.B.—Breed must be stated on entry form. A separate class for Dog or Bitch (Open) of each breed entered in this Class will be provided in the catalogue, with separate prize cards and money, also Challenge and Reserve Challenge Certificates (one of each for each sex).

No Entry.

GROUP 5.
NON-SPORTING BREEDS
(Except Toys).

Entry fee: Members of the R.A.S. of V., 3/-; Non-Members of the R.A.S. of V., 4/- per entry (unless otherwise stated).

In Group 5, exhibits, to be eligible, must have been whelped as follows:—

Puppies (Group 5).—On or between 27th September, 1946, and 27th March, 1947.

Others (Group 5).—On or before 27th March, 1947.

Explanatory.—In the particulars which follow, Ch. denotes Champion. The prefixes K.C.C. and Eng. indicate that the particular title was awarded by the Kennel Control Council and/or the Kennel Club of England.

The number of points below each breed-heading are the points each Challenge Certificate winner in the breed will gain toward the title of K.C.C. Champion.

The letter w. means whelped, s. sire, and d. dam, and in those Classes which are for both dogs and bitches the sign (d) denotes dog and (b) bitch.

PART 1

To be Exhibited on Saturday 27th September.
To be judged on Saturday, 27th September.
See times following the breed headings.
For Special Classes 2065 to 2070, see Part 2.

WELSH CORGIS (Pembroke).

(20 points)

(To be judged at 10 a.m.).

CLASS.

2071. WELSH CORGI (PEMBROKE) PUPPY DOG OR BITCH.

823 Taumac Kennels, "Benfro Sue" (32894) (b), w. 17th February, 1947, bred by V. V. and J. I. Nish, s. Picton Bronelydan, d. K.C.C. Ch. Benfro Ialen.

824 Taumac Kennels, "Benfro Sal" (32895) (b), w. 17th February, 1947, bred by V. V. and J. I. Nish, s. Picton Bronelydan, d. K.C.C. Ch. Benfro Ialen. (Also in Class 2066.)

825 Dr. E. Suswar and Mrs. E. Irwin, "Sandy Prince" (34247) (d), w. 7th October, 1946, bred by Dr. E. Suswar, s. Picton Winston Jock, d. Princess Ivy. (Also in Class 2073.)

826 Dr. E. Suswar and Mrs. E. Irwin, "Lassie of Sandecotes" (39248) (b), w. 12th January, 1946, bred by Mrs. M. Alexander, s. Benfro Myiton, d. Benfro Gofey. (Also in Class 2074).

2072. WELSH CORGI (PEMBROKE) DOG OR BITCH (Limit).

827 Master J. McL. Mitchell, "Picton Seren" (33745) (b), w. 5th September, 1946, bred by Mrs. J. M. Campbell, s. Picton Scumpy, d. Benfro Tiffany. (Also in Class 2068.)

828 Dr. F. May, "Benfro Llewellyn" (28459) (d), w. 5th June, 1943, bred by V. V. and J. I. Nish, s. Benfro Aldous, d. Benfro Iaith. (Also in Class 2073.)

2073. WELSH CORGI (PEMBROKE) DOG (Open).

829 Taumac Kennels, "Picton Bronelydan" (29863), w. 19th January, 1946, bred by Mrs. J. Campbell, s. Benfro Gelert, d. Benfro Tiffany.

830 Mrs. C. Smith, "Winkee of Widgee" (30249), w. 29th November, 1945, bred by Mrs. R. C. Guthrie, s. K.C.C. Ch. Rozavel Russet Lad (imp.), d. Roza-von Delyn.

(825) Dr. E. Suswar and Mrs. E. Irwin, "Sandy Prince" (34247). (Also in Class 2071.)

(828) Dr. F. May, "Benfro Llewellyn" (28459). (Also in Class 2072.)

Challenge Certificate.—Best Dog.

Reserve Challenge Certificate.—Dog.

CLASS.

2074. WELSH CORGI (PEMBROKE) BITCH (Open).

831 Mrs. C. Smith, "Benfro Kerrwyn (2428), w. 7th January, 1943, bred by V. V. and J. I. Nish, s. Benfro Brychredd, d. K.C.C. Ch. Benfro Kariad.

832 Taumac Kennels, "Benfro Oread" (29862), w. 31st October, 1945, bred by V. V. and J. I. Nish, s. Benfro Brychredd, d. K.C.C. Ch. Benfro Kariad.

(826) Dr. E. Suswar and Mrs. E. Irwin, "Lassie of Sandecotes" (39248). (Also in Class 2072.)

Challenge Certificate.—Best Bitch.

Reserve Challenge Certificate. Bitch.

PYRENEAN MOUNTAIN DOGS.

(12 Points.)

(Not to be judged before 10.10 a.m.)

2075. PYRENEAN MOUNTAIN DOG, PUPPY DOG OR BITCH.

No Entry.

2076. PYRENEAN MOUNTAIN DOG, DOG (Open).

833 Mrs. E. M. Gatehouse, "Elegant Man of the Mountains" (27868), w. 3rd November, 1944, bred by exhibitor, s. K.C.C. Ch. Costaud de Fontenay (imp.), d. Contesse de Fontenay (imp.).

834 Mrs. E. M. Gatehouse, "Fantoche of the Mountains" (30852), w. 9th February, 1946, bred by exhibitor, s. K.C.C. Ch. Costaud de Fontenay (imp.), d. Contesse de Fontenay (imp.). (Also in Class 2067.)

Challenge Certificate.—Best Dog.

Reserve Challenge Certificate.—Dog.

2077. PYRENEAN MOUNTAIN DOG, BITCH (Open).

No Entry.

ST. BERNARDS.

(24 Points.)

(Not to be judged before 10.15 a.m.)

2078. ST. BERNARD PUPPY DOG.

No Entry.

2079. ST. BERNARD DOG (Limit).

835 Mrs. H. M. Summers, "Kismet of Aosta" (30582), w. 13th January, 1945, bred by Mrs. H. M. Linsell, s. K.C.C. Ch. St. Anton Franz, d. K.C.C. Ch. St. Anton Suzette. (Also in Class 2080.)

836 W. G. Hutchinson, "Saint Bartholemew's Day" (29933), w. 6th April, 1946, bred by A. K. Holiday, s. K.C.C. Ch. Gerard of Boneke, d. K.C.C. Ch. Juliet of Aosta (Also in Class 2080.)

837 Mr. and Mrs. A. G. Harwood, "Envoy of Geneve" (23647), w. 27th September, 1942, bred by Mrs. E. G. Caesar, s. K.C.C. Ch. Gerard of Boneke, d. K.C.C. Ch. Alpine Josephine. (Also in Class 2080.)

2080. ST. BERNARD DOG (Open).

838 A. K. Holiday, "K.C.C. Ch. Gerard of Boneke" (22505), w. 4th September, 1940, bred by Miss F. Murray, s. Adrian of Aosta, d. K.C.C. Ch. St. Anton Belle.

839 Mr. and Mrs. T. Kook, "K.C.C. Ch. Edwin of Aosta" (22997), w. 15th November, 1941, bred by Mrs. H. M. Linsell, s. K.C.C. Ch. St. Anton Franz, d. K.C.C. Ch. St. Anton Suzette.

840 Mrs. E. Beavis, "Nidaros Biorn" (30224), w. 1st February, 1946, bred by exhibitor, s. Montgomery, d. Ex Constance Bonny.

841 Mrs. H. M. Linsell, "K.C.C. Ch. St. Anton Franz" (19981), w. 15th April, 1939, bred by Mrs. F. W. Gluth, s. K.C.C. Ch. Pascha Gutsch (imp.), d. Cita Von Stauffberlick (imp.).

(835) Mrs. H. M. Summers, "Kismet of Aosta" (30582). (Also in Class 2079.)

(836) W. G. Hutchinson, "Saint Bartholomew's Day" (29033). (Also in Class 2079.)

(837) Mr. and Mrs. A. G. Harwood, "Envoy of Geneve" (23647). (Also in Class 2079.)

Challenge Certificate.—Best Dog.
Reserve Challenge Certificate.—Dog.

CLASS.

2081. ST. BERNARD PUPPY BITCH.

No Entry.

2082. ST. BERNARD BITCH (Limit).

842 Mr. and Mrs. A. O'Toole, "Annabel of the Alps" (29822), w. 10th January, 1946, bred by exhibitors, s. K.C.C. Ch. St. Anton Franz, d. K.C.C. Ch. Diana of Aosta. (Also in Class 2083.)

843 Mr. and Mrs. A. G. Harwood, "Nidaros Valborg" (31116), w. 2nd September, 1946, bred by Mrs. E. Beavis, s. Cherburg Franklin, d. Ex Constance Bonny.

2083. ST. BERNARD BITCH (Open).

844 Mrs. E. Beavis, "Ex Constance Bonny" (27757), w. 26th August, 1943, bred by Miss S. Deste, s. Reginald of Boneke, d. Ex Constance Cheeky Brat.

845 Mr. and Mrs. T. Kook, "Lennie The Lady" (25706), w. 12th December, 1943, bred by G. Stornebrink, s. Adrian of Boneke, d. Coquette of Aosta.

846 A. K. Hobday, "K.C.C. Ch. Juliet of Aosta" (26303), w. 25th July, 1944, bred by Mrs. H. M. Linsell, s. K.C.C. Ch. St. Anton Franz, d. K.C.C. Ch. St. Anton Suzette.

847 Miss R. Maude, "Nidaros Brunhilda" (30225), w. 1st February, 1946, bred by Mrs. E. Beavis, s. Montgomery, d. Ex Constance Bonny.

848 Mr. and Mrs. A. O'Toole, "K.C.C. Ch. Diana of Aosta" (22276), w. 26th March, 1941, bred by Mrs. H. M. Linsell, s. K.C.C. Ch. St. Anton Franz, d. K.C.C. St. Anton Suzette.

(842) Mr. and Mrs. A. O'Toole, "Annabel of the Alps" (29822). (Also in Class 2082.)

Challenge Certificate.—Best Bitch.
Reserve Challenge Certificate.—Bitch.

GREAT DANES.

(25 Points.)
(Not to be judged before 10.25 a.m.)

2084. GREAT DANE PUPPY DOG.

849 L. F. West, "Prince" (34083), w. 1st December, 1946.

850 Mr. and Mrs. R. J. Hodges, "Chessley of Karlanda" (32180), w. 26th November, 1946, bred by exhibitors, s. Ch. (K.C. of N.S.W.) Rajah of Warwick, d. Zara of Karlanda.

851 H. Sierak, "Regent of Warwick" (34021), w. 11th February, 1947, bred by W. G. Spilstead, s. Ch. (K.C. of N.S.W.) Rollo of Warwick, d. Victoria of Oxford. (Also in Classes 2065, 2067, 2069 and 2085.)

852 B. A. Blair, "Simba of Tarrara" (33276), w. 20th February, 1947, bred by A. W. Noble, s. K.C.C. Ch. Tiger Tim of Nonpariel, d. Loma of Tarrara. (Also in Classes 2065, 2067, 2069 and 2085.)

853 Mrs. K. I. Rayner, "Stainton of Glendara" (33076), w. 28th November, 1946, bred by C. J. Stansfield, s. Nero of Atlas, d. Droyth of Euston.

2085. GREAT DANE DOG (Novice).

854 A. R. O'Mahoney, "Lloyahony" (34079), w. 23rd February, 1946, bred by E. Juckert, s. Comet of Karlanda, d. Greta of Heidel. (Also in Class 2088.)

855 Mr. and Mrs. C. H. Thomas, "Prince Cito of Layor" (32351), w. 7th June, 1944, bred by E. Baitz, s. Prince of Illabo, d. Clare of Euston.

856 Mr. and Mrs. F. C. Eastaway, "K[illegible]sey" (27705), w. 29th January, 1945, bred by Mrs. R. J. Hodges, s. Gustav of Heidel, d. Comet Rance. (Also in Class 2067.)

857 Mrs. K. I. Rayner, "Rollo of Danelagh" (32321), w. 24th September, 1946, bred by N. Shaw, s. Rover of Warwick, d. Pat of Nonpariel. (Also in Class 2086.)

(851) H. Sierak, "Regent of Warwick" (34021). (Also in Classes 2065, 2067, 2069 and 2084.)

(852) B. A. Blair, "Simba of Tarrara" (33276). (Also in Classes 2065, 2067, 2069 and 2084.)

CLASS.

2086. GREAT DANE DOG (Open).

858 H. Sierak, "K.C.C. Ch. Duke of Glendara" (28694), w. 16th September, 1944, bred by C. J. Stansfield, s. K.C.C. Ch. Peter of Meriwa, d. Countess of Euston.

859 Mr. and Mrs. C. H. Thomas, "Lenin of Tula" (33722), w. 31st December, 1944, bred by Mrs. P. Spilsbury, s. Vice Regal of Warraba, d. Lady Jane of Somerset.

860 D. W. Kittle, "Prince Tyras of Glendara" (32908), w. 6th July, 1946, bred by C. J. Stansfield, s. Comet of Karlanda, d. Countess of Euston.

861 R. I. Kercher, "Prince Devil" (27921), w. 21st January, 1945, bred by R. J. Hodges, s. Gustav of Heidel, d. Comet Rance.

862 W. G. Spilstead, "Ch. (K.C. of N.S.W.) Rollo of Warwick" (30977), w. 14th March, 1945, bred by exhibitor, s. Glengarry Satan of Oxford, d. Jane of Santos.

863 W. G. Spilstead, "Ch. (K.C. of N.S.W.) Rajah of Warwick" (30978), w. 14th July, 1944, bred by exhibitor, s. Glengarry Satan of Oxford, d. Jane of Santos.

864 Mr. and Mrs. N. Shaw, "Duke of Danelagh" (28856), w. 9th September, 1945, bred by N. Shaw, s. K.C.C. Ch. Peter of Meriwa, d. Pat of Nonpariel.

865 Mr. and Mrs. N. Shaw, "Rex of Danelagh" (32118), w. 24th September, 1946, bred by N. Shaw, s. Rover of Warwick, d. Pat of Nonpariel.

866 Miss E. L. Fletcher, "Karel of Glendara" (29812), w. 4th December, 1945, bred by C. J. Stansfield, s. Simba of Illabo, d. Countess of Euston.

867 S. J. Chapman, "Eden of Euston" (31005), w. 15th October, 1945, bred by H. Alderson, s. Prince Michael of Euston, d. Dinah of Chadwick.

(854) A. R. O'Mahony, "Lloyahony" (34079). (Also in Class 2085).

(857) Mrs. K. I. Rayner, "Rollo of Danelagh" (32321). (Also in Class 2085).

Challenge Certificate.—Best Dog.
Reserve Challenge Certificate.—Dog.

2087. GREAT DANE PUPPY BITCH.

868 K. Jackson, "Roma of Glendara" (32213), w. 28th November, 1946, bred by C. J. Stansfield, s. Nero of Atlas, d. Droyth of Euston. (Also in Class 2088).

869 Mr. and Mrs. C. H. Thomas, "Pride of Colebrook" (33211), w. 7th February, 1947, bred by exhibitors, s. Prince Cito of Layor, d. Rana of Karlanda. (Also in Class 2066).

870 Mr. and Mrs. R. J. Hodges, "Zarina of Karlanda" (32252), w. 26th November, 1946, bred by exhibitors, s. Ch. (K.C. of N.S.W.) Rajah of Warwick, d. Zara of Karlanda.

871 J. M. Fletcher, Jun., "Ciana of Colebrook" (33303), w. 7th February, 1947, bred by Mr. and Mrs. C. H. Thomas, s. Prince Cito of Layor, d. Rana of Karlanda. (Also in Classes 2066, 2068, 2070 and 2088).

872 J. W. Eastes, "Lady Bell" (33075), w. 2nd March, 1947, bred by Mrs. E. D. Stansfield, s. Peter of Glendara, d. Ballerina of Glendara. (Also in Classes 2066, 2068, 2070 and 2088.)

873 Miss J. Fletcher, "Gretel of Tarrara" (33907), w. 20th February, 1947, bred by A. W. Noble, s. Tiger Tim of Nonpariel, d. Loma of Tarrara. (Also in Class 2088.)

CLASS.

2088. GREAT DANE BITCH (Novice).

874 Mrs. E. D. Stansfield, "Rose Marie of Glendara" (33436), w. 4th December, 1945, bred by C. J. Stansfield, s. Simba of Illabo, d. Countess of Euston.

875 Mr. and Mrs. F. C. Eastaway, "Princess of Danelagh" (33909), w. 24th September, 1946, bred by N. Shaw, s. Rover of Warwick, d. Pat of Nonpareil. (Also in Class 2068.)

876 R. Rivette, "Yendys of Karlanda" (32179), w. 26th November, 1946, bred by Mr. and Mrs. R. J. Hodges, s. Ch. (K.C. of N.S.W.) Rajah of Warwick, d. Zara of Karlanda.

(868) K. Jackson, "Roma of Glendara" (32343). (Also in Class 2087.)

(871) J. M. Fletcher, Jnr., "Ciana of Colebrook" (33303). (Also in Classes 2066, 2068, 2070 and 2087.)

(872) J. W. Eastes, "Lady Bell" (33075). (Also in Classes 2066, 2068, 2070 and 2087.)

(873) Miss J. Fletcher, "Gretel of Tarrara" (33907). (Also in Class 2087.)

2089. GREAT DANE BITCH (Open).

877 Mrs. V. E. Gordon, "Kasenga of Glendara" (32399), w. 15th January, 1946, bred by C. J. Stansfield, s. Simba of Illabo, d. Droyth of Euston.

878 Miss L. M. Leonard, "Cinders of Karlanda" (31041), w. 1st January, 1946, bred by Mr. and Mrs. R. J. Hodges, s. Simba of Illabo, d. Comet Ranee. (Also in Class 2070.)

879 W. G. Spilstead, "Roberta of Sudan" (33926), w. 16th August, 1946, bred by H. Rowe, s. Rex of Rexdene, d. Rena of Warwick. (Also in Class 2070.)

880 S. J. Chapman, "Zara of Karlanda" (29968), w. 20th January, 1945, bred by Mr. and Mrs. R. J. Hodges, s. Gustav of Heidel, d. Comet Ranee.

881 Mr. and Mrs. C. H. Thomas, "Rana of Karlanda" (29493), w. 29th January, 1945, bred by Mr. and Mrs. R. J. Hodges, s. Gustav of Heidel, d. Comet Ranee.

882 Mrs. K. I. Rayner, "Magda of Glendara" (29685), w. 4th December, 1945, bred by C. J. Stansfield, s. Simba of Illabo, d. Countess of Euston.

Challenge Certificate.—Best Bitch.
Reserve Challenge Certificate.—Bitch.

AUSTRALIAN HEELERS.

(25 points.)

(To be judged at 10 a.m.)

2090. AUSTRALIAN HEELER PUPPY DOG.

883 Mr. and Mrs. T. Burns, "Burndale Blue Dust" (33936), w. 4th October, 1946, bred by exhibitors, s. Burndale Ahuriri, d. Burndale Lass. (Also in Classes 2091 and 2092.)

884 Mr. and Mrs. T. Burns, "Burndale Rocky" (33971), w. 24th December, 1946, bred by exhibitors, s. Burndale Ahuriri, d. Burndale Miss Logan.

885 M. C. Clark, "Tallangatta Bill" (32558), w. 10th November, 1946, bred by A. J. Osmotherly, s. Standard Blue Trimmer, d. Standard Blue Belle. (Also in Class 2091.)

886 J. C. Kininmonth, Jnr., "The Professor of Nangana" (33743), w. 10th January, 1947, bred by exhibitor, s. K.C.C. Ch. Young Autocrat, d. Lady Gay. (Also in Class 2065.)

887 H. West, "Oatley Aristo" (33365), w. 29th January, 1947, bred by L. Dowsett, s. Ch. (K.C. of N.S.W.) Oatley Peter, d. Madam Patti.

888 J. Crotty, "Glenrowan No Surrender" (33473), w. 20th January, 1947, bred by exhibitor, s. K.C.C. Ch. Young Autocrat, d. K.C.C. Ch. Tanoa Ngandi.

2091. AUSTRALIAN HEELER DOG (Limit).

889 J. Crotty, "Glenrowan Ngandi's Commando" (31646), w. 27th June, 1946, bred by exhibitor, s. K.C.C. Ch. Young Autocrat, d. K.C.C. Ch. Tanoa Ngandi.

890 J. C. Kininmonth Jnr., "Glenrowan Tony" (32142), w. 27th June, 1946, bred by J. Crotty, s. K.C.C. Ch. Young Autocrat, d. K.C.C. Ch. Tanoa Ngandi. (Also in Classes 2067 and 2092.)

891 L. Dowsett, "Oatley Auto" (33366), w. 8th July, 1946, bred by exhibitor, s. Ch. (K.C. of N.S.W.) Oatley Peter, d. Madam Patti.

892 Mrs. R. G. Gibbon, "Prince" (34082), w. 13th January, 1946, bred by J. Hodgson, s. Sammy of Nymble, d. Jess. (Also in Class 2092.)

893 M. Talbett, "Willbruce Silver Lad", (31220), w. 21st June, 1946, bred by N. E. Murphy, s. K.C.C. Ch. Toby of Marita, d. Lady Jewel of Tomaree.

894 N. E. Murphy, "Willbruce Prince Laddie" (31454), w. 21st June, 1946, bred by exhibitor, s. K.C.C. Ch. Toby of Marita, d. Lady Jewel of Tomaree.

895 R. Bradley, "Wynglen Shepe" (33923), w. 22nd September, 1946, bred by J. W. Hattwell, s. Tallangatta Surprise, d. Crads Blue Midge. (Also in Class 2092.)

(883) Mr. and Mrs. T. Burns, "Burndale Blue Dust" (33936). (Also in Classes 2090 and 2092.)

(885) M. C. Clark, "Tallangatta Bill" (32558). (Also in Class 2090.)

CLASS.

2092. AUSTRALIAN HEELER DOG (Open).

896 Mr. and Mrs. T. Burns "Burndale Logan Lacanda" (29562), w. 16th November, 1945, bred by exhibitors, s. K.C.C. Ch. Burndale Lacanda King, d. K.C.C. Ch. Crads Logan Queen.

897 Mrs. A. S. Clayton, "Nitsram Raaf Junior" (28827), w. 6th October, 1944, bred by J. Marstin, s. Blue Raaf, d. Tambo Blue Venus.

898 L. Dowsett, "Ch. (K.C. of N.S.W.) Oatley Peter" (31067), w. 2nd July, 1942, bred by H. West, s. Prince Autocrat, d. Show Girl.

(883) Mr. and Mrs. T. Burns, "Burndale Blue Dust" (33936). (Also in Classes 2090 and 2091).

(890) J. C. Kininmonth, Jnr., "Glenrowan Tony" (32142). (Also in Classes 2067 and 2091.)

(892) Mrs. R. G. Gibbon, "Prince" (34082). (Also in Class 2091.)

(895) R. Bradley, "Wynglen Shepe" (33923). (Also in Class 2091.)

Challenge Certificate.—Best Dog.
Reserve Challenge Certificate.—Dog.

2093. AUSTRALIAN HEELER PUPPY BITCH.

899 R. Burrows, "Blue Lady" (32886), w. 9th March, 1947, bred by G. Turton, s. Burndale Sir Clive, d. Lady Clive of Cabin Hill. (Also in Class 2068.)

900 Miss P. Gregson, "Terrara Shirley Eileen" (32006), w. 2nd October, 1946, bred by C. Taylor, s. Tallangatta Surprise, d. Jewel of Poltallock.

901 L. Dowsett, "Oatley Princess" (33368), w. 29th January, 1947, bred by exhibitor, s. Ch. (K.C. of N.S.W.) Oatley Peter, d. Madam Patti. (Also in Class 2094.)

902 Mr. and Mrs. T. Burns, "Burndale Lacanda Rose" (34163), w. 26th February, 1947, bred by exhibitors, s. Burndale Logan Lacanda, d. Burndale Promenade.

903 J. C. Kininmonth, Jnr., "Silent Sal of Nangana" (33746), w. 10th January, 1947, bred by exhibitor, s. K.C.C. Ch. Young Autocrat, d. Lady Gay. (Also in Class 2066.)

2094. AUSTRALIAN HEELER BITCH (Limit).

904 Mr. and Mrs. T. Burns, "Burndale Lady Huon" (31711), w. 23rd November, 1946, bred by exhibitors, s. K.C.C. Ch. Burndale Lacanda King, d. Burndale Miss Vallie. (Also in Class 2095.)

905 L. Dowsett, "Oatley Madam Shirley" (33367), w. 8th July, 1946, bred by exhibitor, s. Ch. (K.C. of N.S.W.) Oatley Peter, d. Madam Patti.

906 Mrs. D. Jones, "Nitsram Blue Gem" (27116), w. 6th October, 1944, bred by J. Marstin, s. Blue Raaf, d. Tambo Blue Venus.

907 A. Osmotherly, "Willbruce Biddy" (30869), w. 21st June, 1946, bred by N. E. Murphy, s. K.C.C. Ch. Toby of Marita, d. Lady Jewel of Tomaree. (Also in Class 2095.)

908 Mrs. E. V. Willis, "Princess Judy" (33983), w. 8th August, 1946, bred by J. Hodgson, s. Sammy of Nymble, d. Jess. (Also in Class 2095.)

909 C. Taylor, "Glenrowan Royal Princess" (32804), w. 27th June, 1946, bred by J. Crotty, s. K.C.C. Ch. Young Autocrat, d. K.C.C. Ch. Tanoa Ngandi.
(901) L. Dowsett, "Oatley Princess" (33368). (Also in Class 2093.)

CLASS.
2095. AUSTRALIAN HEELER BITCH (Open).

910 J. Crotty, "K.C.C. Ch. Tanoa Ngandi" (27910), w. 14th August, 1944, bred by M. Marsden, s. Tailevu Hawk Eye, d. Tailevu Silver Queen.
911 J. C. Kinmonth, Jnr., "Lady Gay" (30044), w. 19th March, 1942, bred by W. A. Cartwright, s. Gyps Boy, d. Jewels Girlie.
912 C. Taylor, "Millie's Choice" (32608), w. 22nd March, 1942, bred by V. Lanigan, s. Lark Rock, d. Bessie Best.
(904) Mr. and Mrs. T. Burns, "Burndale Lady Huon" (31711). (Also in Class 2094).
(907) A. Osmotherly, "Willbruce Biddy" (30869). (Also in Class 2094.)
(908) Mrs. E. V. Willis, "Princess Judy" (33983). (Also in Class 2094.)

Challenge Certificate.—Best Bitch.
Reserve Challenge Certificate.—Bitch.

AUSTRALIAN KELPIES.

(25 points).

(Not to be judged before 10.25 a.m.).

2096. AUSTRALIAN KELPIE PUPPY DOG.

913 G. E. Gilchrist, "Spadale Beau" (32633), w. 26th October, 1946, bred by A. D. Anson, s. Standard Ruddy's Son, d. Spadale Jet. (Also in Classes 2097 and 2098.)
914 C. Prior, "Glenriven Red Barney" (34176), w. 25th December, 1946, bred by exhibitor, s. K.C.C. Ch. Brucedale Shadow, d. Rosemarie. (Also in Classes 2097 and 2098).
915 A. D. Anson, "Spadale Bruce" (33933), w. 26th October, 1946, bred by exhibitor, s. Standard Ruddy's Son, d. Spadale Jet. (Also in Classes 2065, 2097 and 2098.)
916 T. J. Brennan, "Spadale Jeff" (32286), w. 26th October, 1946, bred by A. D. Anson, s. Standard Ruddy's Son, d. Spadale Jet. (Also in Classes 2097 and 2098.)

2097. AUSTRALIAN KELPIE DOG (Limit).

917 A. E. Boutcher, "Millgrove Red" (34067), w. 17th June, 1945, bred by T. J. Brennan, s. Lucky Strike, d. K.C.C. Ch. Selma Redwings. (Also in Class 2098.)
918 Mrs. V. Crawford, "Red Shadow" (33835), w. 3rd January, 1946, bred by C. Prior, s. Happy Jock, d. Rosemarie. (Also in Class 2098.)
919 T. J. Brennan, "Millgrove Flame" (32069), w. 6th June, 1946, bred by exhibitor, s. K.C.C. Ch. Brucedale Shadow, d. K.C.C. Ch. Selma Redwings. (Also in Class 2098.)
920 J. J. Mason, "Monty of Ledgerwood" (32220), w. 11th April, 1946, bred by R. McG. Scott, s. Red McGowan, d. Lady Elizabeth. (Also in Class 2098.)
921 A. Cowley, "Rex of Tarwin" (34020), w. 7th January, 1946, bred by W. Dillon, s. Glen Royal Kiwi, d. Cramer Red Princess. (Also in Class 2067.)
(913) G. E. Gilchrist, "Spadale Beau" (32633). (Also in Classes 2096 and 2098.)
(914) C. Prior, "Glenriven Red Barney" (34176). (Also in Classes 2096 and 2098.)
(915) A. D. Anson, "Spadale Bruce" (33933). (Also in Classes 2065, 2096 and 2098.)
(916) T. J. Brennan, "Spadale Jeff" (32286). (Also in Classes 2096 and 2098.)

2098. AUSTRALIAN KELPIE DOG (Open).

922 J. E. Donnelly, "Red Cloud" (31056), w. 16th October, 1944, bred by exhibitor, s. Red Barney, d. Royal Queen.
923 A. D. Anson, "Standard Ruddy's Son" (28909), w. 18th March, 1944, bred by W. Byrne, s. Ruddy, d. Standard Busy Lady.
924 G. W. Foote, "Shep of Wilton Vale" (30086), w. 25th December, 1945, bred by exhibitor, s. Young Bill, d. Flapper.
(913) G. E. Gilchrist, "Spadale Beau" (32633). (Also in Classes 2096 and 2097.)
(914) C. Prior, "Glenriven Red Barney" (34176). (Also in Classes 2096 and 2097.)
(915) A. D. Anson, "Spadale Bruce" (33933). (Also in Classes 2065, 2096 and 2097.)
(916) T. J. Brennan, "Spadale Jeff" (32286). (Also in Classes 2096 and 2097.)
(917) A. E. Boutcher, "Millgrove Red" (34067). (Also in Class 2097.)
(918) Mrs. V. Crawford, "Red Shadow" (33835). (Also in Class 2097.)
(919) T. J. Brennan, "Millgrove Flame" (32069). (Also in Class 2097.)
(920) J. J. Mason, "Monty of Ledgerwood" (32220). (Also in Class 2097.)

Challenge Certificate.—Best Dog.
Reserve Challenge Certificate.—Dog.

CLASS.
2099. AUSTRALIAN KELPIE PUPPY BITCH.

(925) Mrs. C. F. Low and I. J. Crozier, "Balkew Val" (34059), w. 30th November, 1946, bred by T. J. Boyd, s. Black Prince, d. Balkew Boss. (Also in Classes 2100 and 2101.)
926 A. D. Anson, "Spadale Jill" (32285), w. 26th October, 1946, bred by exhibitor, s. Standard Ruddy's Son, d. Spadale Jet. (Also in Classes 2100 and 2101.)
927 Mrs. A. I. Challenger, "Spadale Wuppy" (32757), w. 26th October, 1946, bred by A. D. Anson, s. Standard Ruddy's Son, d. Spadale Jet. (Also in Classes 2066, 2068, 2070 and 2101).
928 A. E. Scott, "Kefalin Lady" (33552), w. 17th February, 1947, bred by W. D. Crowley, s. K.C.C. Ch. Brucedale Shadow, d. Lady Peggy. (Also in Classes 2066 and 2068.)
929 W. D. Crowley, "Kefalin Red Star" (33438), w. 17th February, 1947, bred by exhibitor, s. K.C.C. Ch. Brucedale Shadow, d. Lady Peggy. (Also in Class 2101.)
930 T. J. Brennan, "Millgrove Jill" (33078), w. 11th January, 1947, bred by exhibitor, s. K.C.C. Ch. Brucedale Shadow, d. K.C.C. Ch. Selma Redwings. (Also in Classes 2100 and 2101.)

2100. AUSTRALIAN KELPIE BITCH (Limit).

931 G. E. Gilchrist, "Millgrove Bounie" (31767), w. 6th June, 1946, bred by T. J. Brennan, s. K.C.C. Ch. Brucedale Shadow, d. K.C.C. Ch. Selma Redwings. (Also in Class 2101.)
932 A. P. Gill, "Hurston Red Jess" (30962), w. 23rd March, 1946, bred by exhibitor, s. Standard Ruddy's Son, d. Hawthorn Lassie. (Also in Class 2101.)
933 Mrs. K. G. Flint, "Raven Beauty of Glendalgock" (31832), w. 24th August, 1946, bred by exhibitors, s. Ginger Meggs, d. Wee Tina. (Also in Classes 2068, 2070 and 2101.)
934 R. A. Semmens, "Bounce" (33135), w. 1st May, 1947, bred by C. E. Howe, s. Silver Rock, d. Spooner. (Also in Class 2101.)
(925) Mrs. C. F. Low and I. J. Crozier, "Balkew Val" (34059). (Also in Classes 2099 and 2101.)
(926) A. D. Anson, "Spadale Jill" (32285). (Also in Classes 2099 and 2101.)
(927) Mrs. A. I. Challenger, "Spadale Wuppy" (32757). (Also in Classes 2066, 2068, 2070 and 2099.)
(930) T. J. Brennan, "Millgrove Jill" (33078). (Also in Classes 2099 and 2101.)

2101. AUSTRALIAN KELPIE BITCH (Open).

935 C. Prior, "Rosemarie" (26637), w. 16th February, 1944, bred by H. E. Trevena, s. Red Sails, d. Lady Penrose.
936 A. D. Anson, "Spadale Jet" (21081), w. 28th June, 1939, bred by exhibitor, s. K.C.C. Ch. Prince, d. K.C.C. Ch. Judy.
937 G. W. Foote, "K.C.C. Ch. Kelp of Wilton Vale" (30087), w. 9th February, 1943, bred by exhibitor, s. Digger, d. Gyp of Wilton Vale.
938 D. Geary, "Mustard of Budgeree" (34175), w. 18th November, 1944, bred by exhibitor, s. Balkew Gleam, d. Lady Moore.

(925) Mrs. C. F. Low and I. J. Crozier, "Balkew Val" (34059). (Also in Classes 2099 and 2100.)
(926) A. D. Anson, "Spadale Jill" (32285). (Also in Classes 2099 and 2100.)
(929) W. D. Crowley, "Kefalin Red Star" (33438). (Also in Class 2099.)
(930) T. J. Brennan, "Millgrove Jill" (33078). (Also in Classes 2099 and 2100.)
(931) G. E. Gilchrist, "Millgrove Bonnie" (31767). (Also in Class 2100.)
(932) A. P. Gill, "Hurston Red Jess" (30963). (Also in Class 2100.)
(933) Mrs. K. G. Flint, "Raven Beauty of Glendalock" (31832). (Also in Classes 2068, 2070 and 2100.)
(934) R. A. Semmens, "Bounce" (33135). (Also in Class 2100.)

Challenge Certificate.—Best Bitch.
Reserve Challenge Certificate.—Bitch.

PART 2.

To be exhibited on Friday, 26th September.

To be judged on Friday, 26th September see times following breed headings

THE "ORLANDO GOLD MEDAL WINES" PUPPY STAKES.

SPECIAL PRIZES (of which £25 is presented by G. GRAMP AND SONS LIMITED, MAKERS OF ORLANDO GOLD MEDAL WINES). Entry fee 5/-. To be judged at 7.45 p.m. on Friday, 26th September.

For Group 5 Puppies whelped on or between 27th September, 1946, and 27th March, 1947. Limited to dogs and bitches entered and competing in at least one ordinary class at this Show (unless otherwise determined). In each of the following Stakes the prizes will be: First, £2 and Card; second, £1 and Card; third, 10/- and Card.

£25 FINAL.

To be judged at 1.45 p.m. on Saturday, 27th September, 1947.

The three place-getters in each of the following and similar Puppy Stakes offered for other Groups will be eligible to compete in the "Orlando Gold Medal Wines" Puppy Stakes Final, without further entry fee, for prizes of: First, £12 and Card; second, £6 and Card; third, £4 and Card; fourth, £3. For further conditions see head of Section under the title "All Breeds Classes."

CLASS.
2065. PUPPY DOG.

(To be judged at 7.45 p.m.)

(851) H. Sterak, "Regent of Warwick" (34021) (Great Dane). (Also in Classes 2067, 2069, 2084 and 2085.)
(852) B. A. Blair, "Simba of Tarrara" (33276) (Great Dane). (Also in Classes 2067, 2069, 2084 and 2085.)
(886) J. C. Kinimmonth, Jnr., "The Professor of Nangana" (33743) (Australian Heeler). (Also in Class 2090.)
(915) A. D. Anson, "Spadale Bruce" (33933) (Australian Kelpie). (Also in Classes 2096, 2097 and 2098.)
(941) Mrs. G. W. Rays, "Little Tich of Bosewater" (32807) (British Bulldog). (Also in Classes 2162 and 2163.)
(942) Mrs. E. E. Walker, "Royal Prince of Willowlee" (32184) (British Bulldog). (Also in Classes 2162 and 2163.)
(943) Mrs. M. B. Smithson, "Carlton Beau Brummel" (32291) (British Bulldog). (Also in Class 2162.)
(994) Mrs. L. Lovell, "Golden Beauty of Scotsville" (32016) (Collie). (Also in Class 2118.)
(995) Mrs. J. Condon, "Royal Gem of Bongoola" (32885) (Collie). (Also in Class 2118.)
(1090) A. E. Wescombe, "Eulen of Katanga" (34174) (German Shepherd Dog). (Also in Classes 2067, 2069, 2134, 2135, 2136 and 2137).
(1091) Mrs. I. E. Barker, "Achilles of Killamount" (33836) (German Shepherd Dog). (Also in Classes 2067, 2134 and 2135.)
(1093) R. Askew, "Prince Von Bruce of Karitt" (32342) (German Shepherd Dog). (Also in Classes 2067, 2069, 2134, 2135, 2136 and 2137.)
(1094) E. G. Garth, "Sidar of Killamount" (32423) (German Shepherd Dog). (Also in Classes 2069, 2134, 2136 and 2137).
(1151) Mrs. H. Millard, "Yukon Waitemata" (33443) (Samoyed). (Also in Classes 2142 and 2143.)

CLASS.
2066. PUPPY BITCH.

(Not to be judged before 7.55 p.m.)

(824) Tannac Kennels, "Benfro Sal" (32895) (Welsh Corgi-Pembroke). (Also in Class 2071).
(869) Mr. and Mrs. C. H. Thomas, "Pride of Colebrook" (33211) (Great Dane). (Also in Class 2087.)
(871) J. M. Fletcher, Jnr., "Ciana of Colebrook" (33303) (Great Dane). (Also in Classes 2068, 2070, 2087 and 2088.)
(872) J. W. Eastes, "Lady Bell" (33075) (Great Dane). (Also in Classes 2068, 2070, 2087 and 2088.)
(903) J. C. Kinimmonth, Jnr., "Silent Sal of Nangana" (33746) (Australian Heeler). (Also in Class 2093.)
(927) Mrs. A. I. Challenger, "Spadale Wuppy" (32757) (Australian Kelpie). (Also in Classes 2068, 2070, 2099 and 2100).
(928) A. E. Scott, "Kellalin Lady" (33552) (Australian Kelpie). (Also in Classes 2068 and 2070.)
(961) Miss O. N. Dolly, "Rosemond Roberta" (32873) (British Bulldog). (Also in Class 2166).
(1020) Mrs. B. Trewin, "Lassie of Scottsville" (31891) (Collie). (Also in Classes 2068, 2070, 2122, 2123 and 2124.)
(1021) Mrs. E. Fox, "Donside Drury Lass" (32138) (Collie). (Also in Class 2122.)
(1022) Braeden Kennels, "Salome" (32465) (Collie). (Also in Classes 2068, 2122 and 2123.)
(1024) R. Thomson, "Maylin Lassie" (32438) (Collie). (Also in Classes 2068, 2122 and 2123.)
(1025) Mrs. S. Stewart, "Wallumatta Lady Jacqueline" (31938) (Collie). (Also in Classes 2122, 2123 and 2124.)
(1030) Miss L. Blair, "Wallumatta Lady Anne" (33966) (Collie). (Also in Classes 2122, 2123 and 2124.)
(1119) J. Simpson, "Flicka" (33294) (German Shepherd Dog). (Also in Class 2138.)
(1120) H. W. Chamberlain, "Star of Siera" (32295) (German Shepherd Dog). (Also in Classes 2068, 2138, 2139 and 2140.)
(1121) R. T. Scott, "Zara of Dennerstein" (32840) (German Shepherd Dog). (Also in Classes 2068 and 2138.)
(1122) R. A. Domaille, "Princess Silver" (32798) (German Shepherd Dog). (Also in Classes 2138, 2139 and 2140.)
(1123) Mrs. E. Badcock, "Anlbea of Avondale" (34273) (German Shepherd Dog). (Also in Classes 2068, 2070, 2138, 2139, 2140 and 2141.)
(1125) Mr. and Mrs. J. F. Newall, "Juliana of Woogaroo" (31905) (German Shepherd Dog). (Also in Classes 2068, 2070, 2138, 2139 and 2140.)
(1126) H. C. Jackson, "Golden Dawn of Devenport" (32424) (German Shepherd Dog). (Also in Classes 2138, 2139 and 2140.)
(1155) E. A. Ozanne, "Yukon Lassie" (33447) (Samoyed). (Also in Classes 2068 and 2145.)
(1073) J. P. Whyte, "Jeanette of Balnarring" (33019) (Dalmatian). (Also in Classes 2068, 2130, 2131 and 2132.)

THE "TUCKER BOX DOG FOOD" NOVICE STAKES.

SPECIAL CASH PRIZES (of which £25 is presented by G. W. PENNELL, MAKER OF "TUCKER BOX DOG FOOD"). Entry fee

5/-. To be judged immediately after the foregoing two classes on Friday, 26th September.

For Group 5 Novices, whelped on or before 27th March, 1947. Limited to dogs and bitches entered and competing in at least one ordinary class at this Show (unless otherwise determined). In each of the following Stakes the prizes will be: First, £2 and Card; second, £1 and Card; third, 10/- and Card.

£25 FINAL.

To be judged immediately after the Puppy Stakes Final on Saturday, 27th September, 1947.

The three place-getters in each of the following and similar Novice Stakes offered for other Groups, will be eligible to compete in the "Tucker Box Dog Food" Novice Stakes Final, without further entry fee, for prizes of: First, £12 and Card; second, £6 and Card; third, £4 and Card; fourth, £3. For further conditions see head of Section under the title "All Breeds Classes."

CLASS.
2067. NOVICE DOG.

(Not to be judged before 8.19 p.m.)

(834) Mrs. E. M. Gatehouse, "Pantoche of the Mountains" (30862) (Pyrenean Mountain Dog). (Also in Class 2076.)

(851) H. Sierak, "Regent of Warwick" (34021) (Great Dane). (Also in Classes 2065, 2069, 2084 and 2085.)

(852) B. A. Blair, "Sinala of Tarrura" (33276) (Great Dane). (Also in Classes 2065, 2069, 2084 and 2085.)

(856) Mr. and Mrs. F. C. Eastaway, "Kingsley" (27705) (Great Dane). (Also in Class 2085.)

(890) J. C. Kinimmonth, Jnr., "Glenrowan Tony" (32142) (Australian Heeler). (Also in Classes 2091 and 2092.)

(921) A. Cowley, "Rex of Tarwin" (34920) (Australian Kelpie. (Also in Class 2097.)

(942) Mrs. E. E. Walker, "Royal Prince of Willowlee" (32104) (British Bulldog). (Also in Classes 2065, 2102 and 2103.)

(1004) Mrs. B. Gidley, "Laird Roland of Lansdown" (31689) (Collie). (Also in Classes 2069, 2119, 2120 and 2121.)

(1063) Mrs. E. O. Pelling, "Madison" (33753) (Dalmatian). (Also in Classes 2127 and 2128.)

(1090) A. E. Wescombe, "Eilen of Katanga" (34174) (German Shepherd Dog). (Also in Classes 2065, 2069, 2134, 2135, 2136 and 2137.)

(1091) Mrs. L. E. Barker, "Achilles of Killamount" (33856) (German Shepherd Dog). (Also in Classes 2065, 2134 and 2135.)

(1093) R. Askew, "Prince Von Bruce of Karirl" (32342) (German Shepherd Dog). (Also in Classes 2065, 2069, 2134, 2135, 2136 and 2137.)

(1102) N. F. Hansen, "Wolf of Pascoe" (34159) (German Shepherd Dog). (Also in Class 2135.)

2068. NOVICE BITCH.

(Not to be judged before 8.15 p.m.).

(827) Master J. McL. Mitchell, "Picton Siren" (33745) (Welsh Corgi—Pembroke). (Also in Class 2072.)

(871) J. M. Fletcher, Jnr., "Ciana of Colebrook" (33303) (Great Dane). (Also in Classes 2066, 2070, 2087 and 2088.)

(872) J. W. Eastes, "Lady Bell" (33075) (Great Dane). (Also in Classes 2066, 2070, 2087 and 2088.)

(875) Mr. and Mrs. F. C. Eastaway, "Princess of Danelagh" (33969) (Great Dane). Also in Class 2088.)

(890) R. Burrows, "Blue Lady" (32886) (Australian Heeler). (Also in Class 2093.)

(927) Mrs. A. I. Challenger, "Spadale Wuppy" (32757) (Australian Kelpie). (Also in Classes 2066, 2070, 2099 and 2100.)

(928) A. E. Scott, "Kefalin Lady" (33552) (Australian Kelpie). (Also in Classes 2066 and 2099.)

(933) Mrs. K. G. Flint, "Raven Beauty of Glendalock" (31832) (Australian Kelpie). (Also in Classes 2070, 2100 and 2101.)

(969) Mrs. E. W. Hart, "Ernlea Olwyn" (25861) (British Bulldog). (Also in Class 2107.)

(970) Miss L. Baxter, "Burgana Dignity" (23962) (British Bulldog). (Also in Classes 2070, 2107, 2108 and 2109.)

(973) L. Hodges, "Miss Prim" (32135) (British Bulldog). (Also in Classes 2070, 2107, 2108 and 2109.)

(1020) Mrs. B. Trewin, "Lassie of Scottsville" (31813) (Collie). (Also in Classes 2066, 2070, 2132, 2133 and 2124.)

(1022) Braeden Kennels, "Salome" (32465) (Collie). (Also in Classes 2066, 2122 and 2123).

(1024) T. R. Thomson, "Maylin Lassie" (32438) (Collie). (Also in Classes 2066, 2122 and 2123.)

(1073) J. P. Whyte, "Jeanette of Balnarring" (33019) (Dalmatian). (Also in Classes 2066, 2130, 2131 and 2132.)

(1120) H. W. Chamberlain, "Star of Siera" (32295) (German Shepherd Dog). (Also in Classes 2066, 2138, 2139 and 2140.)

(1121) R. T. Scott, "Zara of Demerstein" (32240) (German Shepherd Dog). (Also in Classes 2066 and 2138.)

(1123) Mrs. E. Badcock, "Anthea of Avondale" (34263) (German Shepherd Dog). (Also in Classes 2066, 2070, 2138, 2139, 2140 and 2141.)

(1125) Mr. and Mrs. J. F. Newall, "Juliana of Wooroo" (31905) (German Shepherd Dog). (Also in Classes 2066, 2070, 2138, 2139 and 2140.)

(1132) Mrs. S. Murphy, "Cleo of Killamount" (31811) (German Shepherd Dog). (Also in Classes 2139 and 2140.)

(1133) Miss A. J. Doyle, "Tess of Koorana" (31600) (German Shepherd Dog). (Also in Classes 2139 and 2140.)

(1134) Mr. and Mrs. W. G. Kerr, "Ebony Queen" (28633) (German Shepherd Dog). (Also in Classes 2139 and 2140.)

(1135) M. O'Dea, "Olga of Caithness" (30668) (German Shepherd Dog). (Also in Classes 2070, 2139, 2140 and 2141.)

(1136) E. C. T. Schneider, "Iolanthe of Weidenfels" (27120) (German Shepherd Dog). (Also in Class 2139.)

(1155) E. A. Ozanne, "Yukon Lassie" (33447) (Samoyed). (Also in Classes 2066 and 2145.)

THE "ALSATIAN PAINTS" LIMIT STAKES.

SPECIAL PRIZES (of which £25 is presented by THE W. C. DAVIS PAINT CO., MAKERS OF "ALSATIAN" BRAND PAINTS). Entry fee 5/-. To be judged immediately after the foregoing four classes on Friday, 26th September, 1947.

For Group 5, Limit Dogs and Bitches, whelped on or before 27th March, 1947. Limited to dogs and bitches entered and competing in at least one ordnary class at this Show (unless otherwise determined). In each of the following Stakes the prizes will be: First, £2 and Card; second, £1 and Card; third, 10/- and Card.

£25 FINAL.

To be judged immediately after the Novice Stakes Final on Saturday, 27th September, 1947.

The three place-getters in each of the following and similar Limit Stakes offered for other Groups, will be eligible to compete in the "Alsatian Paints" Limit Stakes Final, without further entry fee, for prizes of: First, £12 and Card; second, £6 and Card; third, £4 and Card; fourth, £3. For further conditions see the head of Section under the title "All Breeds Classes."

CLASS.
2069. LIMIT DOG.

(Not to be judged before 8.30 p.m.).

(851) H. Sierak, "Regent of Warwick" (34021) (Great Dane). (Also in Classes 2065, 2067, 2084 and 2085.)

(852) B. A. Blair, "Simba of Tarrara" (33276) (Great Dane). (Also in Classes 2065, 2067, 2084 and 2085.)

(953) Mrs. C. E. Emmott, "Bruce" (31061) (British Bulldog). (Also in Class 2104.)

(1004) Mrs. B. Gidley, "Laird Roland of Lansdown" (31689) (Collie). (Also in Classes 2067, 2119, 2120 and 2121.)

(1008) Mrs. M. Van de Veken, "Jonathan Swift of Clareview" (30349) (Collie). (Also in Classes 2120 and 2121.)

(1090) A. E. Wescombe, "Eulen of Katanga" (34174) (German Shepherd Dog). (Also in Classes 2065, 2067, 2134, 2135, 2136 and 2137.)

(1093) R. Askew, "Prince Von Bruce of Kariri" (32342) (German Shepherd Dog). (Also in Classes 2065, 2067, 2134, 2135, 2136 and 2137.)

(1094) E. G. Garth, "Sidar of Killamount" (32423) (German Shepherd Dog). (Also in Classes 2065, 2134, 2136 and 2137.)

(1105) A. V. Dugan, "The Count of Killamount" (28927) (German Shepherd Dog). (Also in Classes 2136 and 2137.)

(1106) Mr. and Mrs. J. F. Newall, "Kurt of Killamount" (29228) (German Shepherd Dog). (Also in Class 2136.)

(1107) H. C. Jackson, "Prince Bart" (33209) (German Shepherd Dog). (Also in Classes 2136 and 2137.)

(1108) J. D. Nichols, "Armin of Eulenfels" (31127) (German Shepherd Dog). (Also in Classes 2136 and 2137.)

2070. LIMIT BITCH.

(Not to be judged before 8.40 p.m.)

(871) J. M. Fletcher, Jnr., "Clana of Colebrook" (33363) (Great Dane). (Also in Classes 2066, 2068, 2087 and 2088.)

(872) J. W. Eastes, "Lady Bell" (33075) (Great Dane). (Also in Classes 2066, 2068, 2087 and 2088.)

(878) Miss L. M. Leonard, "Cinders of Karlanda" (31041) (Great Dane). (Also in Class 2089.)

(879) W. G. Spilstead, "Roberta of Sudan" (33326) (Great Dane). (Also in Class 2089.)

(927) Mrs. A. I. Challenger, "Spadale Wuppy" (32757) (Austtralian Kelpie). (Also in Classes 2066, 2068, 2099 and 2100.)

(933) Mrs. K. G. Flint, "Raven Beauty of Glendalock" (31832) (Australian Kelpie). (Also in Classes 2068, 2100 and 2101.)

(970) Miss L. Baxter, "Bungana Dignity" (23062) (British Bulldog). (Also in Classes 2068, 2107, 2108 and 2109.)

(973) L. Hodges, "Miss Prim" (32135) (British Bulldog). (Also in Classes 2068, 2107, 2108 and 2109.)

(974) H. G. Dyke, "Noorafie Princess Marina" (31377) (British Bulldog). (Also in Classes 2108 and 2109.)

(975) Mrs. E. W. Hart, "Ernlea British Queen" (31196) (British Bulldog). (Also in Classes 2108 and 2109.)

(1020) Mrs. B. Trewin, "Lassie of Scottsville" (31831) (Collie). (Also in Classes 2066, 2068, 2122, 2123 and 2124.)

(1043) C. Lowrey, "May Beauty of Dornie" (30593) (Collie). (Also in Class 2124.)

(1044) Mrs. E. Adams, "Donside Lass" (27712) (Collie). (Also in Classes 2124 and 2125.)

(1047) Braeden Kennels, "Kingsburn Stardust" (29740) (Collie). (Also in Classes 2124 and 2125.)

(1080) Mrs. E. O. Pelling, "Susanna of Jedara" (30019) (Dalmatian). (Also in Classes 2132 and 2133).

(1082) Master P. Carey, "Princess Bo-Peep" (32635) (Dalmatian). (Also in Classes 2132 and 2133.)

(1083) Mrs. J. Telford, "Kandelia of Korchula" (32453) (Dalmatian). (Also in Classes 2132 and 2133.)

(1084) Mrs. J. Telford, "Cecile of Columbia" (32914) (Dalmatian). (Also in Classes 2132 and 2133.)

(1123) Mrs. E. Badcock, "Anthea of Avondale" (34203) (German Shepherd Dog). (Also in Classes 2066, 2068, 2138, 2139, 2140 and 2141.)

(1125) Mrs. and Mrs. J. F. Newall, "Juliana of Woogaroo" (31905) (German Shepherd Dog). (Also in Classes 2066, 2068, 2138, 2139 and 2140.)

(1135) M. O'Dea, "Olga of Caithness" (30668) (German) Shepherd Dog). (Also in Classes 2068, 2139, 2140 and 2141.)

(1139) E. Musso, "Zenah of Alrenbert" (32181) (German Shepherd Dog). (Also in Classes 2140 and 2141.)

(1140) R. Simmons, "Claudette of Pascoe" (27846) (German Shepherd Dog). (Also in Classes 2140 and 2141.)

(1141) Mrs. A. S. Fitzpatrick, "Karen of Killamount" (30223) (German Shepherd Dog). (Also in Classes 2140 and 2141.)

(1142) A. J. Kitchell, "Karanjna of Weldenfels" (30750) (German Shepherd Dog). (Also in Classes 2140 and 2141.)

BRITISH BULLDOGS.

(25 points.)

(To be judged at 10 a.m.)

CLASS.
2102. BRITISH BULLDOG PUPPY DOG.

939 J. Stephens, "Pugilist of Condon" (32721), w. 21st December, 1946, bred by exhibitor, s. Camray Commando, d. Princess of Condon. (Also in Classes 2103 and 2104.)

940 J. Swallow, "Montween Shamus" (32913), w. 13th February, 1947, bred by exhibitor, s. Zilmot Montgomery, d. Lady Wendy of Woonana. (Also in Class 2103.)

941 Mrs. G. W. Rays, "Little Tich of Rosewater" (33807), w. 9th November, 1946, bred by H. J. Malone, s. Normian General Pompy Elliot, d. Dawn Queen. (Also in Classes 2105 and 2103.)

942 Mrs. E. E. Walker, "Royal Prince of Willowlee" (32104), w. 18th December, 1946, bred by M. Browne, s. Ernlea Commodore, d. Fayrefield Royal Gem. (Also in Classes 2065, 2067 and 2103.)

943 Mrs. M. B. Smithem, "Carlton Beau Brummel" (33211), w. 8th October, 1946, bred by T. P. Minogue, s. K.C.C. Ch. Ernlea British Admiral, d. Owdham Miss Dumps. (Also in Class 2065.)

2103. BRITISH BULLDOG DOG (Novice).

944 Mrs. A. G. Mitchell, "Major of Vendetta" (27261), w. 2nd October, 1944, bred by J. Hansby, s. K.C.C. Ch. Ernlea Revival, d. Gallant Princess.

945 Mrs. S. Riley, "Normian Bana Hero" (32909), w. 16th March, 1946, bred by I. M. McKee, s. K.C.C. Ch. Ernlea Revival, d. Normian Rosalie. (Also in Class 2104.)

946 Mrs. I. Bates, "Yasmar British Admiral" (31387), w. 20th March, 1946, bred by C. A. Ramsay, s. K.C.C. Ch. Ernlea British Admiral, d. Zilmot Lady Victory. (Also in Classes 2104 and 2105.)

947 Mrs. W. Gregory, "Royle Admiral" (29013), w. 24th February, 1946, bred by exhibitor, s. K.C.C. Ch. Ernlea British Admiral, d. Ernlea Genevieve. (Also in Class 2104.)

948 T. McLeish, "British Montgomery" (30615), w. 18th May, 1946, bred by Mrs. D. Owins, s. Zilmot Montgomery, d. Gaylex. (Also in Classes 2104 and 2105.)

949 A. Gersch, "Normian Allister" (34081), w. 24th March, 1945, bred by I. M. McKee, s. K.C.C. Ch. Ernlea British Admiral, d. Bellima.

950 G. R. Blackburne, "Winfred of West-a-lee" (28628), w. 15th September, 1941, bred by M. Maloney, s. K.C.C. Ch. Ernlea British Admiral, d. Countess Alexzina of Huntly-lee. (Also in Classes 2104 and 2105.)

(939) J. Stephens, "Pugilist of Condon" (32721). (Also in Classes 2102 and 2104.)

(940) J. Swallow, "Montween Shamus" (32913). (Also in Class 2102.)

(941) Mrs. G. W. Rays, "Little Tich of Rosewater" (33807). (Also in Classes 2065 and 2102.)

(942) Mrs. E. E. Walker, "Royal Prince of Willowlee" (32104). (Also in Classes 2065, 2067 and 2102.)

CLASS.
2104. BRITISH BULLDOG DOG (Limit).

951 K. W. Mottershead, "Nirvana British Lad" (25635), w. 1st November, 1943, bred by P. Podoski, s. K.C.C. Ch. Ernlea British Admiral, d. Allilar Queenmore. (Also in Class 2105.)

952 H. G. Dyke, "General of Trinell" (31693), w. 7th August, 1945, bred by L. R. Davis, s. K.C.C. Ch. Ernlea Revival, d. September Evening Mist. (Also in Class 2105.)

953 Mrs. C. E. Emmott, "Bruce" (31061), w. 18th May, 1946, bred by Mrs. D. Owins, s. Zilmot Montgomery, d. Gaylex. (Also in Class 2069.)

(939) J. Stephens, "Pugilist of Condon" (32721). (Also in Classes 2102 and 2103.)

(945) Mrs. S. Riley, "Normian Buna Hero" (32909). (Also in Class 2103.)

(946) Mrs. I. Bates, "Yasmar British Admiral" (31387). (Also in Classes 2103 and 2105.)

(947) Mrs. W. Gregory, "Royle Admiral" (29913). (Also in Class 2103.)

(948) T. McLeish, "British Montgomery" (30615). (Also in Classes 2103 and 2105.)

(950) G. R. Blackburne, "Winfred of West-a-lee" (28628). (Also in Classes 2103 and 2105.)

2105. BRITISH BULLDOG DOG (Open).

954 Mrs. W. Gregory, "Nooralie Empire's Son" (28463), w. 22nd December, 1944, bred by Mrs. H. G. Dyke, s. Chevalier of Huntly-lee, d. Ernlea Lass.

955 I. M. McKee, "K.C.C. Ch. Owdham Mac" (27776), w. 11th November, 1944, bred by Mr. and Mrs. L. Burgess, s. K.C.C. Ch. Ernlea British Admiral, d. Zilmot Lassie.

956 Mrs. J. C. Newsome, "Yasmar Nero" (30539), w. 20th March, 1946, bred by C. A. Ramsay, s. K.C.C. Ch. Ernlea British Admiral, d. Zilmot Lady Victory.

957 Mrs. A. L. Gibson, "Zilmot Montgomery" (26581), w. 8th August, 1944, bred by T. Thompson, s. Churchill of Strathloddon, d. Goolwa Wynnette.

BRITISH BULL DOG

AT STUD

"YASMAR BONNIE CHARLIE"

14 Firsts and 1 Challenge, and 2 Reserve Challenge.

FEE—5 GUINEAS

C. A. RAMSAY

Upton Street, ALTONA

958 W. M. Drever, "Major Montgomery" (29635), w. 28th October, 1945, bred by B. J. Colvin, s. K.C.C. Ch. Michael O'Budget, d. Lady of Lomah.

959 Mrs. E. W. Hart, "K.C.C. Ch. Ernlea Revival" (21368), w. 31st March, 1940, bred by exhibitor, s. K.C.C. Ch. Berwyn Son O'Lady (imp.), d. Ernlea Deanna.

960 Mrs. F. Mollard, "K.C.C. Ch. Owdham Gibraltar Prince" (27151), w. 11th November, 1944, bred by Mr. and Mrs. L. Burgess, s. K.C.C. Ch. Ernlea British Admiral, d. Zilmot Lassie.

(946) Mrs. I. Bates, "Yasmar British Admiral" (31387). (Also in Classes 2103 and 2104.)

(948) T. McLeish, "British Montgomery" (30615). (Also in Classes 2103 and 2104.)

(950) G. R. Blackburne, "Winfred of West-a-lee" (28628). (Also in Classes 2103 and 2104.)

(951) K. W. Mottershead, "Nirvana British Lad" (25635). (Also in Class 2104.)

(952) H. G. Dyke, "General of Trinell" (31693). (Also in Class 2104.)

Challenge Certificate.—Best Dog.
Reserve Challenge Certificate.—Dog.

CLASS.
2106. BRITISH BULLDOG PUPPY BITCH.

961 H. Fish, "Swindon Lady Pam" (32994), w. 14th February, 1947, bred by Mrs. E. Coghill, s. K.C.C. Ch. Ernlea Revival, d. Gallant Rosalind. (Also in Classes 2107, 2108 and 2109.)

962 Mrs. E. M. Lawrence, "Freda of Devonlea" (33823), w. 21st October, 1946, bred by exhibitor, s. Prince Roger of Huntly-lee, d. Owdham Bonnie. (Also in Classes 2107 and 2108.)

963 Mrs. B. Elliott, "Titanic Trufost" (34738), w. 20th February, 1947, bred by Mrs. M. L. Dawson, s. K.C.C. Ch. Michael O'Budget, d. Lady Leonira of Woonana.

964 Miss O. N. Duffy, "Rosemond Roberia" (32897), w. 25th December, 1946, bred by F. Apted, s. K.C.C. Ch. Ernlea Revival, d. Ernlea Verdun. (Also in Class 2066.)

965 M. G. Knight, "Yasmar Plain Jane" (31936), w. 9th November, 1946, bred by C. A. Ramsay, s. K.C.C. Ch. Michael O'Budget, d. Zilmot Lady Victoria. (Also in Class 2107.)

966 Mrs. J. C. Newsome, "Montween Miss Judith" (32831), w. 13th February, 1947, bred by J. Swallow, s. Zilmot Montgomery, d. Lady Wendy of Woonana. (Also in Class 2107.)

967 W. M. Drever, "Victoria of Nevertire" (32328), w. 12th December, 1946, bred by B. I. Mathews, s. K.C.C. Ch. Ernlea British Admiral, d. Rosewater Blonde Beauty. (Also in Class 2107.)

968 J. Swallow, "Montween Lily Bell" (33729), w. 13th February, 1947, bred by exhibitor, s. Zilmot Montgomery, d. Lady Wendy of Woonana. (Also in Class 2107.)

2107. BRITISH BULLDOG BITCH (Novice).

969 Mrs. E. W. Hart, "Ernlea Olwyn" (25861), w. 26th September, 1942, bred by exhibitor, s. K.C.C. Ch. Ernlea British Admiral, d. Ernlea Royena. (Also in Class 2068.)

970 Miss L. Baxter, "Bungana Dignity" (23962), w. 23rd December, 1942, bred by exhibitor, s. Berwyn Son O'Lady, d. Glansville Cecelia. (Also in Classes 2068, 2070, 2108 and 2109.)

971 Mrs. E. Coghill, "Swindon Maurdeen" (29559), w. 16th February, 1945, bred by exhibitors, s. K.C.C. Ch. Ernlea British Admiral, d. Gallant Rosalind. (Also in Class 2108).

972 G. and Mrs. M. Coakes, "Empress of Woonana" (27937), w. 26th May, 1945, bred by F. Woodcock, s. K.C.C. Ch. Ernlea British Admiral, d. Gallant Sally. (Also in Classes 2108 and 2109).

973 L. Hodges, "Miss Prim" (32135), w. 1st September, 1946, bred by Mrs. V. Harvey, s. K.C.C. Ch. Ernlea British Admiral, d. Annette of Kilkenny. (Also in Classes 2068, 2070, 2108 and 2109.)

(961) H. Fish, "Swindon Lady Pam" (32994). (Also in Classes 2106, 2108 and 2109.)

(962) Mrs. E. M. Lawrence, "Freda of Devonlea" (33823). (Also in Classes 2106 and 2108.)

(965) M. G. Knight, "Yasmar Plain Jane" (31936). (Also in Class 2106.)

(966) Mrs. J. C. Newsome, "Montween Miss Judith" (32831). (Also in Class 2106.)

(967) W. M. Drever, "Victoria of Nevertire" (32338). (Also in Class 2106.)

(968) J. Swallow, "Montween Lily Bell" (33729). (Also in Class 2106.)

CLASS.

2108. BRITISH BULLDOG BITCH (Limit).

974 H. G. Dyke, "Nooralie Princess Marina" (31377), w. 23rd July, 1946, bred by exhibitor, s. Owdham Mac, d. Nooralie Princess Pam. (Also in Classes 2070 and 2109.)

975 Mrs. E. W. Hart, "Ernlea British Queen" (31496), w. 21st June, 1946, bred by exhibitor, s. K.C.C. Ch. Ernlea British Admiral, d. Ernlea Lysbeth. (Also in Classes 2070 and 2109).

976 Mrs. E. M. Lawrence, "Owdham Bonnie" (29407), w. 11th November, 1944, bred by Mr. and Mrs. L. Burgess, s. K.C.C. Ch. Ernlea British Admiral, d. Zilmot Lassie. (Also in Class 2109.)

(961) H. Fish, "Swindon Lady Pam" (32994). (Also in Classes 2106, 2107 and 2109.)

(962) Mrs. E. M. Lawrence, "Freda of Devonlea" (33823). (Also in Classes 2106 and 2107.)

(970) Miss L. Baxter, "Bungana Dignity" (23962). (Also in Classes 2068, 2070, 2107 and 2109.)

(971) Mrs. E. Coghill, "Swindon Maurdeen" (29559). (Also in Class 2107.)

(972) G. and Mrs. M. Coakes, "Empress of Woonana" (27937). (Also in Classes 2107 and 2109.)

(973) L. Hodges, "Miss Prim" (32135). (Also in Classes 2068, 2070, 2107 and 2109.)

2109. BRITISH BULLDOG BITCH (Open).

977 I. M. McKee, "Lady Susan of Woonana" (28840), w. 28th September, 1944, bred by F. Woodcock, s. Churchill of Strathloddon, d. Gallant Sally.

978 H. Mead, "K.C.C. Ch. Rose Marie" (26894), w. 3rd September, 1944, bred by A. Naylor, s. K.C.C. Ch. Ernlea British Admiral, d. September Betty.

979 C. A. Ramsay, "Yasmar Blondie" (29980), w. 20th March, 1946, bred by exhibitor, s. K.C.C. Ch. Ernlea British Admiral, d. Zilmot Lady Victory.

(961) H. Fish, "Swindon Lady Pam" (32994). (Also in Classes 2106, 2107 and 2108.)

(970) Miss L. Baxter, "Bungana Dignity" (23962). (Also in Classes 2068, 2070, 2107 and 2108.)

(972) G. and Mrs. M. Coakes, "Empress of Woonana" (27937). (Also in Classes 2107 and 2108.)

(973) L. Hodges, "Miss Prim" (32135). (Also in Classes 2068, 2070, 2107 and 2108.)

(974) H. G. Dyke, "Nooralie Princess Marina" (31377). (Also in Classes 2070 and 2108.)

(975) Mrs. E. W. Hart, "Ernlea British Queen" (31496). (Also in Classes 2070 and 2108.)

(976) Mrs. E. M. Lawrence, "Owdham Bonnie" (29407). (Also in Class 2108.)

Challenge Certificate.—Best Bitch.

Reserve Challenge Certificate.—Bitch.

CHOW CHOWS.

(20 points).

(Not to be judged before 10.50 a.m.).

2110. CHOW CHOW PUPPY DOG.

No Entry.

2111. CHOW CHOW DOG (Novice).

No Entry.

CLASS.

2112. CHOW CHOW DOG (Limit).

980 Mrs. F. E. Houldey, "Ho-Wen Brilliantine" (28656), w. 17th April, 1945, bred by E. P. Owen, s. Kazan Din Kan, d. Ho-wen An-chung.

981 Fu-Shun Kennels, "Changsha Tao Hung" (27734), w. 6th September, 1944, bred by Mrs. W. Manning, s. K.C.C. Ch. Wang Ho, d. K.C.C. Ch. Fu-Shun Tse Miu-Ling.

2113. CHOW CHOW DOG (Open).

982 Mrs. F. O'Halloran, "Changsha Sun-Yuen" (26913), w. 6th September, 1944, bred by Mrs. W. Manning, s. K.C.C. Ch. Wang Ho, d. K.C.C. Ch. Fu-Shun Tse Miu-Ling.

983 Mrs. W. Manning, "K.C.C. Ch. Changsha Wu-Chang-Ho" (22918), w. 15th December, 1941, bred by exhibitor, s. K.C.C. Ch. Wang Ho, d. K.C.C. Ch. Fu-Shun Tse Miu-Ling.

984 Mr. and Mrs. W. T. Brown, "K.C.C. Ch. Prince Chun-Yu of Tibet" (25822), w. 5th February, 1944, bred by E. E. Bayfield, s. K.C.C. Ch. Na-Chung Fou-Li, d. Madame Chiang of Teng.

Challenge Certificate.—Best Dog.

Reserve Challenge Certificate.—Dog.

2114. CHOW CHOW PUPPY BITCH.

985 Mr. and Mrs. W. T. Brown, "Takka of Woy" (32036), w. 15th December, 1946, bred by T. B. McDiarmid, s. Changsha Sun Yuen, d. Su-Tan of Teng. (Also in Class 2116.)

2115. CHOW CHOW BITCH (Novice).

No Entry.

2116. CHOW CHOW BITCH (Limit).

(985) Mr. and Mrs. W. T. Brown, "Takka of Woy" (32036). (Also in Class 2114.).

2117. CHOW CHOW BITCH (Open).

986 Mr. and Mrs. W. T. Brown, "K.C.C. Ch. Su-Chu of Teng" (23824), w. 22nd March, 1943, bred by J. Davies, s. Machang Fang, d. Bonny of Teng.

987 Mrs. W. Manning, "K.C.C. Ch. Fu-Shun Tse Miu-Ling" (21425), w. 2nd March, 1940, bred by Fu-Shun Kennels, s. Benfro Charlie-Chan, d. Multra Mi-Lee (imp.).

988 R. Atkins, "K.C.C. Ch. Ho-wen Blue Belle" (2406.6), w. 21st March, 1943, bred by E. P. Owen, s. Kazan Din Kan, d. Bright Dawn of Teng.

989 W. E. Young, "K.C.C. Ch. Mitsu of Teng" (19126), w. 23rd June, 1938, bred by T. Davies, s. K.C.C. Ch. Na-Chung Fou-Li, d. Machang Mimosa.

Challenge Certificate.—Best Bitch.

Reserve Challenge Certificate.—Bitch.

COLLIES.

(25 points).

(Not to be judged before 11 a.m.).

2118. COLLIE PUPPY DOG.

990 Penzance Kennels, "Pernborough of Penzance" (33878), w. 25th March, 1947, bred by exhibitor, s. Prince of Dormie, d. Julianna of Lochlomond.

991 Mr. and Mrs. L. Wassilieff, "Bonny Laddie of Scotsville" (32097), w. 13th October, 1946, bred by Mrs. A. Wassilieff, s. K.C.C. Ch. Duke of Dormie, d. Bairdsville Bonny Lassie.

992 W. Murdock, "Laddie" (34169), w. 8th October, 1946, bred by M. A. Beaumont, s. Sandy of Glenrobin, d. Bonnie of Glenrobin. (Also in Classes 2119, 2120 and 2121.)

993 W. K. Ross, "Ross of Rossayne" (32998), w. 1st February, 1947, bred by exhibitor, s. K.C.C. Ch. Aberdare Beauty Lad, d. Princess Gai of Rossayne. (Also in Class 2119.)

994 Mrs. L. Lovell, "Golden Beauty of Scotsville" (32016), w. 13th October, 1946, bred by Mrs. A. Wassilieff, s. K.C.C. Ch. Duke of Dormie, d. Bairdsville Bonnie Lassie. (Also in Class 2065.)

995 Mrs. J. Condon, "Royal Gem of Bongoola" (32885), w. 2nd October, 1946, bred by G. A. Taylor, s. Golden Laddie of Leamore, d. K.C.C. Ch. Ma-Misty of Glen-Barwon. (Also in Class 2065.)

996 Miss M. Stoneham, "Donside Mac" (34054), w. 6th January, 1947, bred by Mrs. W. Pate, s. Wallumatta Laddie, d. Kieson Kosta. (Also in Class 2119.)

997 Master G. Barber, "Kim of Oakrise" (32017), w. 23rd October, 1946, bred by Mrs. D. Flynn, s. Wallace of Rossayne, d. Sunset of Sedgeville.

CLASS.

2119. COLLIE DOG (Novice).

998 Mrs. T. C. Kelly, "Kingsburn Laddie Boy" (30622), w. 14th June, 1945, bred by D. E. Cutting, s. Golden Boy of Glengarry, d. Bonnie Heather. (Also in Class 2120.)

999 J. Goddard, "Shep of Ben Dearg" (33329), w. 8th July, 1946, bred by Mrs. E. Adams, s. K.C.C. Ch. Aberdare Beauty Lad, d. Donside Lass. (Also in Class 2120.)

1000 W. Catley, "Silver Marquis of Lochlomond" (27906), w. 6th May, 1945, bred by Lochlomond Kennels, s. Aberdare Killie Laddie, d. Jeanne of Clan Wilmur.

1001 Mrs. V. Jones, "Jock Hazeldean of Tarakan" (34030), w. 27th May 1946, bred by exhibitor, s. Roderick Dhu, d. Lady Babbie of Thrumes.

1002 G. H. Lyons, "Abergien Prince" (31178), w. 21st July, 1946, bred by W. Huth, s. Golden Boy of Glengarry, d. Abergien Royal Lady.

1003 Miss I. L. Thompson, "Kingsburn Laddie" (31462), w. 3rd September, 1946, bred by D. E. Cutting, s. Golden Boy of Glengarry, d. Bonnie Heather. (Also in Class 2120.)

1004 Mrs. B. Gidley, "Laird Roland of Lansdown" (31689), w. 20th August, 1946, bred by exhibitor, s. Lairdsburn Select, d. Bolinda Lass. (Also in Classes 2067, 2069, 2120 and 2121.)

(992) W. Murdock, "Laddie" (34169). (Also in Classes 2118, 2120 and 2121.)

(993) W. K. Ross, "Ross of Rossayne" (32998). (Also in Class 2118.)

(996) Miss M. Stoneham, "Donside Mac" (34054). (Also in Class 2118.)

2120. COLLIE DOG (Limit).

1005 E. E. Johnston, "Lairdsburn Gay Duke" (30454), w. 9th February, 1946, bred by R. E. Sayers, s. K.C.C. Ch. Aberdare Beauty Lad, d. Lairdsburn Princess. (Also in Class 2121.)

1006 Mrs. F. E. Holmes, "Somerdeen Beauty Lad" (31313), w. 17th July, 1946, bred by Mrs. H. P. Lobbe, s. Lairdsburn Select, d. Aberdare Lady Julie.

1007 J. Cheney, "Prince Chene" (28910), w. 18th July, 1945, bred by Mrs. J. McMahon, s. Golden Boy of Glengarry, d. Princess Ebon. (Also in Class 2121.)

1008 Mrs. M. Van de Veken, "Jonathan Swift of Clareview" (30349), w. 3rd June, 1945, bred by N. Harry, s. Glenburn Prince, d. Tess of Eaglemont. (Also in Classes 2068 and 2121.)

1009 Miss S. I. Eadie, "Duke of Rockmahon" (23497), w. 27th September, 1942, bred by Mrs. F. C. Frater, s. Aberdare Rex, d. Hebron Black Duchess. (Also in Class 2121.)

1010 Mrs. M. Griffin, "Prince Donal of Dormie" (26912), w. 5th November, 1944, bred by Mrs. M. O'Neil, s. K.C.C. Ch. Aberdare Beauty Lad, d. K.C.C. Ch. Duchess of Dormie.

1011 R. Manning, "Prince Rover of Heldon" (31597), w. 30th July, 1946, bred by G. L. Jackson, s. Rover of Penzance, d. Princess Tynon. (Also in Class 212.

1012 Mrs. E. Clarke, "Robert of Ben Dearg" (28442), w. 2nd July, 1945, bred by Mrs. E. Adams, s. K.C.C. Ch. Aberdare Beauty Lad, d. Donside Lass. (Also in Class 2121.)

1013 Mrs. J. L. Harper, "Don of Sedgeville" (27329), w. 4th October, 1944, bred by A. C. Hale, s. K.C.C. Ch. Prince of Burswood, d. Bairdsville Diana. (Also in Class 2121.)

(992) W. Murdock, "Laddie" (34169). (Also in Classes 2118, 2119 and 2121.)

(998) Mrs. T. C. Kelly, "Kingsburn Laddie Boy" (30622). (Also in Class 2119.)

(999) J. Goddard, "Shep of Ben Dearg" (33329). (Also in Class 2119.)

(1003) Miss I. L. Thompson, "Kingsburn Laddie" (31462). (Also in Class 2119.)

(1004) Mrs. B. Gidley, "Laird Roland of Lansdown" (31689). (Also in Classes 2067, 2069, 2119 and 2121.)

CLASS.

2121. COLLIE DOG (Open).

1014 Mr. and Mrs. E. O'Sullivan, "K.C.C. Ch. Mac Rob of Dormie" (26997), w. 5th November, 1944, bred by Mrs. M. O'Neil, s. K.C.C. Ch. Aberdare Beauty Lad, d. K.C.C. Ch. Duchess of Dormie.

1015 Mrs. M. O'Neil, "K.C.C. Ch. Duke of Dormie" (21884), w. 7th October, 1940, bred by exhibitor, s. Prince Laddie of Glendara, d. Ley-ton Princess Beauty.

1016 R. E. Sayers, "Lairdsburn Select" (27365), w. 24th December, 1944, bred by exhibitor, s. K.C.C. Ch. Aberdare Beauty Lad, d. Lairdsburn Princess.

1017 G. A. Evans, "Golden Laddie of Leamore" (26113), w. 30th July, 1941, bred by W. J. Martin, s. Golden Boy of Glengarry, d. Una of Abbeybrook.

1018 G. Williams, "Laddie of Leamore" (23151), w. 28th January, 1942, bred by W. J. Martin, s. Chris of Leamore, d. Betty of Glengarry.

1019 Braeden Kennels, "Stalin of Leamore" (23702), w. 3rd November, 1942, bred by W. J. Martin, s. Chris of Leamore, d. Betty of Glengarry.

(992) W. Murdock, "Laddie" (34169). (Also in Classes 2118, 2119 and 2120.)

(1004) Mrs. B. Gidley, "Laird Roland of Lansdown" (31689). (Also in Classes 2067, 2069, 2119 and 2120.)

(1005) E. E. Johnston, "Lairdsburn Gay Duke" (30454). (Also in Class 2120.)

(1007) J. Cheney, "Prince Chene" (28910). (Also in Class 2120.)

(1008) Mrs. M. Van de Veken, "Jonathan Swift of Clareview" (30349). (Also in Classes 2069 and 2120).

(1009) Mrs. S. I. Eadie, "Duke of Rockmahon" (23497). (Also in Class 2120.)

(1011) R. Manning, "Prince Rover of Heldon" (31597). (Also in Class 2120.)

(1012) Mrs. E. Clarke, "Robert of Ben Dearg" (28442). (Also in Class 2120.)

(1013) Mrs. J. L. Harper, "Don of Sedgeville" (27329). (Also in Class 2120.)

Challenge Certificate.—Best Dog.
Reserve Challenge Certificate.—Dog.

2122. COLLIE PUPPY BITCH.

1020 Mrs. B. Trewin, "Lassie of Scotsville" (31831), w. 13th October, 1946, bred by Mrs. A. Wassileiff, s. K.C.C. Ch. Duke of Dormie, d. Bairdsville Bonny Lassie. (Also in Classes 2066, 2068, 2070, 2123 and 2124.)

1021 Mrs. E. Fox, "Donside Dinny Lass" (32138), w. 29th September, 1946, bred by Mrs. W. Pate, s. Donside Chief, d. Shade of Ben Dearg. (Also in Class 2066.)

1022 Braeden Kennels, "Salome" (32465), w. 7th January, 1947, bred by J. Burton, s. K.C.C. Ch. Prince Laird of Llewelyn, d. Golden Lassie of Loch Lee. (Also in Classes 2066, 2068 and 2123.)

1023 Miss L. Taylor, "Golden Mist of Bongoola" (34097), w. 2nd October, 1946, bred by G. Taylor, s. Golden Laddie of Leamore, d. K.C.C. Ch. Ma-Misty of Glen-Barwon. (Also in Class 2123.)

1024 R. Thomson, "Maylin Lassie" (32433), w. 4th January, 1947, bred by L. B. Annett, s. Laddie Boy of Stonehaven, d. Lassie Again. (Also in Classes 2066, 2068 and 2123.)

1025 Mrs. S. Stewart, "Wallumatta Lady Jacqueline" (31938), w. 27th September, 1946, bred by Mrs. M. Lindsay, s. Wallumatta Laird Donald, d. Wallumatta Black Lady. (Also in Classes 2066, 2124 and 2125.)

1026 Mrs. J. McMahon, "Greta of Braemac" (32063), w. 18th October, 1946, bred by exhibitor, s. Golden Boy of Glengarry, d. Princess Ebon. (Also in Classes 2123, 2124 and 2125.)

1027 Lochlomond Kennels, "Leamore Moonlight Madonna" (34061), w. 27th March, 1947, bred by W. J. Martin, s. Golden Laddie of Leamore, d. Peg of Leamore.

1028 Misses P. and I. Hanneysee, "Mia Jeannie of Bongoola" (32357), w. 2nd October, 1946, bred by G. A. Taylor, s. Golden Laddie of Leamore, d. K.C.C. Ch. Ma-Mistey of Glen-Barwon. (Also in Class 2123.)

1029 Mrs. D. Reynolds, "Sable Beauty of Lyndaugh" (33516), w. 28th January, 1947, bred by exhibitor, s. K.C.C. Ch. Duke of Dormie, d. Sue of Oakrise.

1030 Miss L. Blair, "Wallumatta Lady Anne" (33960), w. 11th March, 1947, bred by Mrs. M. Lindsay, s. K.C.C. Ch. Laird of Struan, d. Thackaringa Gay Lady. (Also in Classes 2066, 2123 and 2124.)

1031 Penzance Kennels, "Zonia of Penzance" (33879), w. 25th March, 1947, bred by exhibitor, s. Prince of Dormie, d. Julianna of Lochlomond.

CLASS.

2123. COLLIE BITCH (Novice).

1032 Mrs. F. Walters, "Donside Golden Star" (29489), w. 21st October, 1945, bred by Mrs. W. Pate, s. Donside Chief, d. Donside Thistle. (Also in Classes 2124 and 2125.)

1033 R. M. Anderson, "Princess Tess" (31163), w. 29th March, 1946, bred by Mrs. C. Boyd, s. Tex of Lanark, d. Wilkland Dawn. (Also in Class 2124.)

1034 Mrs. A. G. Myall, "Aberglen Susan" (34001), w. 21st July, 1946, bred by W. Ruth, s. Golden Boy of Glengarry, d. Aberglen Royal Lady.

1035 Mrs. M. Miles, "Strathpine Martine" (29666), w. 8th December, 1945, bred by exhibitor, s. K.C.C. Ch. Aberdare Beauty Lad, d. Promise of Cliffside. (Also in Class 2124.)

1036 H. Burrows, "Golden Beauty of Leamore" (32360), w. 1st June, 1946, bred by W. J. Martin, s. Laddie of Leamore, d. Una of Abbeybrook. (Also in Classes 2124 and 2125.)

1037 Mr. and Mrs. E. O'Sullivan, "Lucky Kaye of Glen Abbey" (31272), w. 9th July, 1946, bred by exhibitors, s. K.C.C. Ch. Mac Rob of Dormie, d. Peg of Glen Abbey.

(1020) Mrs. B. Trewin, "Lassie of Scottsville" (31831). (Also in Classes 2066, 2068, 2070, 2122 and 2124.)

(1022) Braeden Kennels, "Salome" (32465). (Also in Classes 2066, 2068 and 2122.)

(1023) Miss L. Taylor, "Golden Mist of Bongoola" (34097). (Also in Class 2122.)

(1024) R. Thomson, "Maylin Lassie" (32438). (Also in Classes 2066, 2068 and 2122.)

(1026) Mrs. J. McMahon, "Greta of Braemac" (32063). (Also in Classes 2122, 2124 and 2125.)

(1028) Misses P. and I. Hanneysee, "Mia Jeannie of Bongoola" (32357). (Also in Class 2122.)

(1030) Miss L. Blair, "Wallumatta Lady Anne" (33960.) (Also in Classes 2066, 2122 and 2124.)

2124. COLLIE BITCH (Limit).

1038 W. K. Ross, "Princess Gai of Rossayne" (27790), w. 1st April, 1945, bred by exhibitor, s. Ross of Llewellyn, d. Charming Lady.

1039 Mrs. A. G. Myall, "Black Beauty of Eaglemont" (34002), w. 8th July, 1946, bred by E. H. Moseley, s. K.C.C. Ch. Aberdare Beauty Lad, d. Princess Trixie of Eaglemont.

1040 Mrs. N. Harris, "Strathpine Treasure" (30356), w. 6th December, 1945, bred by Mrs. M. Miles, s. K.C.C. Ch. Aberdare Beauty Lad, d. Promise of Cliffside. (Also in Class 2125.)

1041 A. C. Hale, "Wallumatta Delina" (25757), w. 7th October, 1943, bred by Mrs. M. Lindsay, s. K.C.C. Ch. Laird of Struan, d. K.C.C. Ch. Kimberley Jean.

1042 Mrs. M. A. Smith, "Diana of Rossayne" (27779), w. 1st April, 1945, bred by W. K. Ross, s. Ross of Llewellyn, d. Charming Lady. (Also in Class 2125.)

1043 C. Lowery, "Lady Beauty of Dormie" (30593), w. 8th May, 1946, bred by Mrs. M. O'Neil, s. Golden Laddie of Leamore, d. K.C.C. Ch. Duchess of Dormie. (Also in Class 2070.)

1044 Mrs. E. Adams, "Donside Lass" (25712), w. 19th July, 1943, bred by Mrs. W. Pate, s. K.C.C. Ch. Laird of Struan, d. Wallumatta Glen. (Also in Classes 2070 and 2125.)

1045 Mrs. A. Cartwright, "Somerdeen Heather Rose" (32664), w. 17th July, 1946, bred by Mrs. H. P. Lobbe, s. Lairdsburn Select, d. Aberdare Lady Julie. (Also in Class 2125.)

1046 Miss S. I. Eadie, "Judy of Thrums" (24097), w. 25th May, 1943, bred by R. Thomson, s. Celtic MacDonald, d. Pocket. (Also in Class 2125.)

1047 Braeden Kennels, "Kingsburn Stardust" (29740), w. 1st February, 1946, bred by D. E. Cutting, s. Stalin of Leamore, d. Sun Cloud of Leamore. (Also in Classes 2070 and 2125.)

1048 Mrs. D. Reynolds, "Sue of Oakrise" (28925), w. 18th September, 1945, bred by Mrs. J. Flynn, s. Wallace of Rossayne, d. Hebron Eugenie.

1049 R. E. Sayers, "Somerdeen Mission" (31619), w. 17th July, 1946, bred by Mrs. H. P. Lobbe, s. Lairdsburn Select, d. Aberdare Lady Julie.

(1020) Mrs. B. Trewin, "Lassie of Scottsville" (31831). (Also in Classes 2066, 2068, 2070, 2122 and 2123.)

(1025) Mrs. S. Stewart, "Wallumatta Lady Jacqueline" (31938). (Also in Classes 2066, 2122 and 2125.)

(1026) Mrs. J. McMahon, "Greta of Braemac" (32063). (Also in Classes 2122, 2123 and 2125.)

(1030) Miss L. Blair, "Wallumatta Lady Anne" (33960). (Also in Classes 2066, 2122 and 2123.)

(1032) Mrs. F. Walters, "Donside Golden Star" (29489). (Also in Classes 2123 and 2125.)

(1033) R. M. Anderson, "Princess Tess" (31163). (Also in Class 2123.)

(1035) Mrs. M. Miles, "Strathpine Martine" (29666). (Also in Class 2123.)

(1036) H. Burrows, "Golden Beauty of Leamore" (32360). (Also in Classes 2123 and 2125.)

CLASS.

2125. COLLIE BITCH (Open).

1050 W. K. Ross, "Charming Lady" (24156), w. 29th April, 1943, bred by E. Pevill, s. Wonko Brutus, d. Jillimere of Carmarthen.

1051 Mrs. V. Jones, "Lady Babbie of Thrums" (340291), w. 16th November, 1944, bred by R. Thompson, s. K.C.C. Ch. Grand Duke of Glenbury, d. Pocket.

1052 S. Barclay, "Bonnie of Sedgeville" (334541), w. 10th November, 1946, bred by A. C. Hale, s. K.C.C. Ch. Prince of Burswood, d. Pinnie Pancake.

1053 E. H. Moseley, "Lady Jess of Eaglemont" (30060), w. 14th January, 1946, bred by exhibitor, s. Sparkling Boy of Glendara, d. Happy Lass of Bongoola.

1054 M. F. Roberts, "Princess Sandra" (20081), w. 18th August, 1937, bred by L. M. Roberts, s. Sir Rob Roy, d. Beauty of Mayura.

1055 Mrs. B. Smith, "Somerdeen Lady" (34187), w. 17th July, 1946, bred by Mrs. H. P. Lobbe, s. Lairdsburn Select, d. Aberdare Lady Julie.

1056 Miss F. M. K. Neilson, "Jessie of Stonehaven" (22934), w. 15th January, 1942, bred by Mrs. W. J. Smithett, s. Barrie Boy, d. Dawn of Tamhrey.

1057 Mrs. E. G. Moriere, "K.C.C. Ch. Lairdsburn Sconce Pride" (29908), w. 9th February, 1946, bred by R. E. Sayers, s. K.C.C. Ch. Aberdare Beauty Lad, d. Lairdsburn Princess.

1058 Mrs. F. E. Holmes, "Dawn of Ben Dearg" (28786), w. 2nd July, 1945, bred by Mrs. E. Adams, s. K.C.C. Ch. Aberdare Beauty Lad, d. Donside Lass.

1059 Mr. and Mrs. L. Wassilieff, "Bairdsville Bonny Lassie" (26609), w. 31st August, 1944, bred by J. S. and V. Barclay, s. K.C.C. Ch. Aberdare Beauty Lad, d. Roma Fashion.

1060 G. A. Evans, "Princess Joy of Leamore" (26114), w. 20th December, 1943, bred by W. J. Martin, s. Laddie of Leamore, d. Una of Abbeybrook.

1061 G. Williams, "Patricia of Lochlea" (26698), w. 27th August, 1944, bred by Mrs. J. Evans, s. Golden Laddie of Leamore, d. Lady Patricia of Leamore.

(1025) Mrs. S. Stewart, "Wallumatta Lady Jacqueline" (31938). (Also in Classes 2066, 2122 and 2124.)
(1026) Mrs. J. McMahon, "Greta of Braemac" (32063). (Also in Classes 2122, 2123 and 2124.)
(1032) Mrs. F. Walters, "Donside Golden Star" (29489). (Also in Classes 2123 and 2124.)
(1036) H. Burrows, "Golden Beauty of Leamore" (32360). (Also in Classes 2123 and 2124.)
(1040) Mrs. N. Harris, "Strathpine Treasure" (30356). (Also in Class 2124.)
(1042) Mrs. M. A. Smith, "Dianna of Rossayne" (27779). (Also in Class 2124.)
(1044) Mrs. E. Adams, "Donside Lass" (25712). (Also in Classes 2070 and 2124.)
(1045) Mrs. A. Cartwright, "Somerdeen Heather Rose" (32664). (Also in Class 2124.)
(1046) Miss S. I. Eadie, "Judy of Throms" (24097). (Also in Class 2124.)
(1047) Braeden Kennels, "Kingsburn Stardust" (29740). (Also in Classes 2070 and 2124.)

Challenge Certificate.—Best Bitch.
Reserve Challenge Certificate.—Bitch.

LUNCHEON ADJOURNMENT:
12.30 p.m.

DALMATIANS.

(25 Points).
(Not to be judged before 1.30 p.m.)

CLASS.
2126. DALMATIAN PUPPY DOG.

1062 B. Kelly, "Prospect Boy of Dalmatia" (32651), w. 13th January, 1947, bred by A. J. May, s. Bonney Prince of Iolanthe, d. Princess Pamela of Iolanthe. (Also in Classes 2128 and 2129.)

2127. DALMATIAN DOG (Novice).

1063 Mrs. E. O. Pelling, "Madison" (33753), w. 7th December, 1945, bred by B. Cooper, s. K.C.C. Ch. Nai Nai Jan, d. Bunty of Missouri. (Also in Classes 2067 and 2128.)

Balnarring Kennels
DALMATIANS

AT STUD—

MILDEN - HALL PRINCE KHARAGIN
(Wh. 26/1/46)

Winner of V. Dear Trophy (Best Dalmatian Puppy) Royal Melbourne, 1946.

An outstanding young dog — a consistent first prize winner in Puppy, Intermediate and Open Classes.

STUD FEE—£6/6/-

BITCHES

K.C.C.Ch. GYPSY PRINCESS
Challenge Winner Royal Melbourne, 1946

Most outstanding prize winning bitch 1944, 45, 46.

KANDELIA OF KORCHULA (Wh. 19/7/46)

Prize winner in six classes Sydney Royal, also first prizes in Puppy, Intermediate and Open Classes Victorian Championship Shows.

BOOK FOR PUPPIES.

Particulars from—

J. P. WHYTE

42A BURKE ROAD, EAST MALVERN

1064 Mrs. T. J. Singleton, "Milden-Hall Prince Crusader" (24022), w. 2nd May, 1942, bred by E. and V. Dear, s. Springmead Ambassador, d. Milden-Hall Princess Minerva. (Also in Classes 2128 and 2129.)

1065 Mrs. T. J. Singelton, "Milden-Hall Prince Ambassador" (24021), w. 2nd May, 1942, bred by E. and V. Dear, s. Springmead Ambassador, d. Milden-Hall Princess Minerva. (Also in Classes 2128 and 2129.)

CLASS.
2128. DALMATIAN DOG (Limit).

1066 Mrs. H. Rae, "Tunga Prince" (30326), w. 17th January, 1946, bred by R. Westle, s. Arltunga Chief, d. Silky Lady.

1067 T. Nicklen, "Khlin of Korchula" (34194), w. 13th April, 1943, bred by Mrs. J. Macdougall, s. Nai Nai Illustrious, d. Salamander of Sarawak. (Also in Class 2129.)

(1062) B. Kelly, "Prospect Boy of Dalmatia" (32651). (Also in Classes 2126 and 2129.)

(1063) Mrs. E. O. Pelling, "Madison" (33753). (Also in Classes 2067 and 2127.)

(1064) Mrs. T. J. Singleton, "Milden-Hall Prince Crusader" (24022). (Also in Classes 2127 and 2129.)

(1065) Mrs. T. J. Singleton, "Milden-Hall Prince Ambassador" (24021). (Also in Classes 2127 and 2129.)

2129. DALMATIAN DOG (Open).

1068 Mr and Mrs. J. F. Newall, "K.C.C. Ch. Prince Argo" (28829), w. 13th June, 1945, bred by Mrs. L. V. Gray, s. K.C.C. Ch. Nai Nai Jan, d. Princess Elizabeth.

1069 J. P. Whyte, "Milden-Hall Prince Kharagin" (29756), w. 26th January, 1946, bred by E. and V. Dear, s. Prince Peter Pan, d. Princess Trixie Lass.

1070 J. Ellard, "Commando Dunkirk" (25818), w. 10th September, 1943, bred by exhibitor, s. Dictator Peter, d. K.C.C. Ch. Yatcha Princess.

(1062) B. Kelly, "Prospect Boy of Dalmatia" (32651). (Also in Classes 2126 and 2128.)

(1064) Mrs. T. J. Singleton, "Milden-Hall Prince Crusader" (24022). (Also in Classes 2127 and 2128.)

(1065) Mrs. T. J. Singleton, "Milden-Hall Prince Ambassador" (24021). (Also in Classes 2127 and 2128.)

(1067) T. Nicklen, "Khlin of Korchula" (34194). (Also in Class 2128.)

Challenge Certificate.—Best Dog.
Reserve Challenge Certificate.—Dog.

2130. DALMATIAN PUPPY BITCH.

1071 Mrs. J. W. Gumley, "Tunga Chloe" (34010), w. 15th February, 1947, bred by R. Westle, s. K.C.C. Ch. Nai Nai Jan, d. Silky Lady.

1072 Miss M. Y. Morris, "Marquita of Balnarring" (34016), w. 27th January, 1947, bred by J. P. Whyte, s. K.C.C. Ch. Whisky of Korchula, d. Gypsy Princess. (Also in Classes 2066, 2068.

1073 J. P. Whyte, "Jeanette of Balnarring" (33019), w. 27th January, 1947, bred by exhibitor, s. K.C.C. Ch. Whisky of Korchula, d. K.C.C. Ch. Gypsy Princess. (Also in Classes 2066, 2068, 2131 and 2132).

1074 Mrs. H. Rae, "Princess Judy" (32223), w. 6th November, 1946, bred by J. Ellard, s. Commando Dunkirk, d. K.C.C. Ch. Yatcha Princess. (Also in Class 2132.)

1075 Miss D. Phillips, "Llewlich Princess" (34380), w. 7th January, 1947, bred by exhibitor, s. Milden-Hall Prince Peter, d. Milden-Hall Cobber Kain's Princess.

1076 Miss D. Phillips, "Llewlich Flying Princess" (34380), w. 7th January, 1947, bred by exhibitor, s. Milden-Hall Prince Peter, d. Milden-Hall Cobber Kain's Princess. (Also in Class 2131.)

CLASS.

2131. DALMATIAN BITCH (Novice).

1077 Miss E. Buchanan, "Judy of Kentdale" (30931). w. 7th December, 1945, bred by R. Cooper, s. K.C.C. Ch. Nai Nai Jan, d. Bunty of Missouri (Also in Classes 2132 and 2133.)

1078 Mrs. M. Manning, "Princess Lass" (34062), w. 1st October, 1945 bred by Mrs. R. E. Gould, s. Milden-Hall Prince Royal Laddie, d. Dal. (Also in Classes 2132 and 2133.)

1079 J. Nicholson, "Nai Nai Colon" (34604), w. 14th January, 1946, bred by A. C. Witten and Sons, s. Nai Nai Illustrious, d. Chloe of Cranfield.

(1072) Miss M. Y. Morris, "Marquita of Balnarring" (34016). (Also in Class 2130.)

(1073) J. P. Whyte, "Jeanette of Balnarring" (33019). (Also in Classes 2066, 2068, 2130 and 2132.)

(1076) Miss D. Phillips, "Llewlich Flying Princess" (34310). (Also in Class 2130.)

2132. DALMATIAN BITCH (Limit).

1080 Mrs. E. O. Pelling, "Susanna of Jedara" (30019), w. 3rd January, 1946, bred by exhibitor, s. Arltunga Punch, d. Dinah. (Also in Classes 2070 and 2133.)

1081 Mrs. E. O. Pelling, "Cleo of Jedara" (30018), w. 3rd January, 1946, bred by exhibitor, s. Arltunga Punch, d. Dinah.

1082 Master P. Carey, "Princess Bo-Peep" (32635), w. 21st September, 1946, bred by V. B. Deat, s. Prince Peter Pan, d. Princess Tuppeney Pride. (Also in Classes 2070 and 2133.)

1083 Mrs. J. Telford, "Kandella of Korchula" (31453), w. 18th July, 1946, bred by Mrs. J. Macdougall, s. Tow Law Triumph, d. Ch. (K.C. of N.S.W.) Kristzina of Korchula. (Also in Classes 2070 and 2133.)

1084 Mrs. J. Telford, "Cecile of Columbia" (32914), w. 18th August, 1946, bred by Mrs. D. Harte, s. Nai Nai Victor, d. Black Mammy of Korchula. (Also in Classes 2070 and 2133.)

(1073) J. P. Whyte, "Jeanette of Balnarring" (33019). (Also in Classes 2066, 2068, 2130 and 2131.)

(1074) Mrs. H. Rae, "Princess Judy" (32223). (Also in Class 2130.)

(1077) Miss E. Buchanan, "Judy of Kentdale" (30931). (Also in Classes 2131 and 2133.)

(1078) Mrs. M. Manning, "Princess Lass" (34062) (Also in Classes 2131 and 2133.)

2132. DALMATIAN BITCH (Open).

1085 J. P. Whyte, "K.C.C. Ch. Gypsy Princess" (26306), w. 1st January, 1944, bred by L. R. Taylor, s. Prince Panda, d. Princess Elizabeth.

1086 Mrs. J. W. Croft, "K.C.C. Ch. Lavington Aristocrat" (26345), w. 21st May, 1944, bred by W. A. Bartlett, s. Cabaret Craftsman (imp.), d. Gambia Jeanette (imp.).

(1077) Miss E. Buchanan, "Judy of Kentdale" (30931). (Also in Classes 2131 and 2132.)

(1078) Mrs. M. Manning, "Princess Lass" (34062). (Also in Classes 2131 and 2132.)

(1080) Mrs. E. O. Pelling, "Susanna of Jedara" (30019). (Also in Classes 2070 and 2132.)

(1082) Master P. Carey, "Princess Bo-Peep" (32635). (Also in Classes 2070 and 2132.)

(1083) Mrs. J. Telford, "Kandella of Korchula" (31453). (Also in Classes 2070 and 2132.)

(1084) Mrs. J. Telford, "Cecile of Columbia" (32914). (Also in Classes 2070 and 2132).

Challenge Certificate—Best Bitch.
Reserve Challenge Certificate—Bitch.

GERMAN SHEPHERD DOGS.

(25 Points).

(Not to be judged before 2 p.m.)

2134. GERMAN SHEPHERD DOG PUPPY DOG.

1087 Mrs. L. Cousin, "Prince Armin of Whiporie" (32287), w. 13th December, 1946, bred by Miss G. Griffith, s. Franz of Bayside, d. Lassie of Warwick. (Also in Classes 2135 and 2136).

1088 Mrs. J. R. Ward, "Stardust of Siera" (33018), w. 17th December, 1946, bred by H. Sierak, s. Franz of Bayside, d. Silver Queen. (Also in Classes 2135 and 2136).

1089 J. Stow, "Jan of Woogaroo" (33920), w. 4th January, 1947, bred by A. Denholm, s. Hero of Woogaroo, d. Doe of Woogaroo. (Also in Class 2135).

1090 A. E. Wescombe, "Eulen of Katanga" (34174), w. 27th March, 1947 bred by exhibitor, s. K.C.C. Ch. Claus of Conwin, d. Ch. (K.C. of Tas.) The Princess of Killamount. (Also in Classes 2065, 2067, 2069, 2135, 2136 and 2137).

1091 Mrs. L. E. Barker, "Achilles of Killamount" (33836), w. 25th November, 1946, bred by Mrs. S. W. Wilson, s. Silver King of Glen Eira, d. Fleurette of Killamount. (Also in Classes 2065, 2067 and 2135).

1092 W. J. Newman, "Walalkei (34129), w. 17th January, 1947, bred by J. A. Atkinson, s. Prince of Samson, d. Theresa of Kilcairn.

1093 R. Askew, "Prince Von Bruce of Kariri" (32342), w. 28th December, 1946, bred by C. Cochrane, s. Wolfe Von Britta, d. Ebony Queen. (Also in Classes 2065, 2067, 2069, 2135, 2136 and 2137).

1094 E. G. Garth, "Sirdar of Killamount" (32423), w. 25th November, 1946, bred by Mrs. S. W. Wilson, s. K.C.C. Ch. Silver King of Glen Eira, d. Fleurette of Killamount. (Also in Classes 2065, 2069, 2136 and 2137).

1095 Mrs. L. McLatchie, "Berneray Capace" (33780), w. 12th January, 1947, bred by Mrs. H. and R. Marsh, s. Count Carlo of Bayside, d. Wendy of Beirnfels. (Also in Classes 2135, 2136 and 2137).

1096 Mrs. D. Malcomson, "Monty of Caithness" (34984), w. 31st January, 1947, bred by exhibitor, s. K.C.C. Ch. Crusader of Killamont, d. Molly of Bayside. (Also in Classes 2135, 2136 and 2137).

1097 C. O. Lardner, "Laddie" (33850), w. 29th December, 1946, bred by H. J. Adams, s. Tiger of Milten, d. Lady Clare of Bayside. (Also in Classes 2135 and 2136).

1098 R. F. Herzog, "Singa of Wyreema" (34022), w. 26th October, 1946, bred by A. E. Symons, s. Glen Lea of Beirnfels, d. Thea of Beirnfels.

2135. GERMAN SHEPHERD DOG, DOG (Novice).

1099 N. Blanchard, "Mundarrah Terry" (23376), w. 2nd March, 1942, bred by Mrs. A. Campbell, s. Mundarrah Hollie, d. Mundarrah Trixie. (Also in Class 2136).

1100 E. J. A. Martin, "Bruce" (34087), w. 2nd August, 1941. (Also in Class 2136).

1101 H. C. Ewart, "Tessivina" (33838), w. 21st January, 1946, bred by H. J. Adams, s. Principal of St. Al, d. Gwelda. (Also in Classes 2136 and 2137).

1102 N. F. Hansen, "Wolf of Pascoe" (34159), w. 2nd January, 1946, bred by L. Kyffin, s. K.C.C. Ch. Claus of Conwin, d. Silver Dawn of Warwick. (Also in Class 2067).

1103 L. Kyffin, "Siberia of Pascoe" (31363), w. 24th May, 1946, bred by exhibitor, s. K.C.C. Ch. Claus of Conwin, d. Melba of Pascoe.

(1087) Mrs. L. Cousin, "Prince Armin of Whiporie" (32287). (Also in Classes 2134 and 2136).

(1088) Mrs. J. R. Ward, "Stardust of Siera" (33018) (Also in Classes 2134 and 2136).

(1089) J. Stow, "Jan of Woogaroo" (33920). (Also in Class 2134).

(1090) A. E. Wescombe, "Eulen of Katanga" (34174) (Also in Classes 2065, 2067, 2069, 2134, 2136 and 2137).

(1091) Mrs. L. E. Barker, "Achilles of Killamount" (33836). (Also in Classes 2065, 2067 and 2134).

(1093) R. Askew, "Prince Von Bruce of Kariri" (32342). (Also in Classes 2065, 2067, 2069, 2134, 2136 and 2137).

(1095) Mrs. L. McLatchie, "Berneray Capace" (33780). (Also in Classes 2134, 2136 and 2137).

(1096) Mrs. D. Malcomson, "Monty of Caithness" (34984). (Also in Classes 2134, 2136 and 2137).

(1097) C. O. Lardner, "Laddie" (33850). (Also in Classes 2134 and 2136).

2136. GERMAN SHEPHERD DOG, DOG (Limit).

1104 Mrs. R. Faulkner, "Holmpark Monty" (34717), w. 19th February, 1946, bred by Mrs. W. Holmes, s. K.C.C. Ch. Crusader of Killamount, d. Sheila of Warwick.

1105 A. V. Dugan, "The Count of Killamount" (28927), w. 17th April, 1945, bred by Mrs. S. W. Wilson, s. K.C.C. Ch. Marvel of Mangana, d. K.C.C. Ch. Pride of Eulenfels. (Also in Classes 2069 and 2137).

1106 Mr. and Mrs. J. F. Newall, "Kurt of Killamount" (29228), w. 4th August, 1945, bred by Mrs. S. W. Wilson, s. K.C.C. Ch. Siegfried of Marengo, d. K.C.C. Ch. Collette of Killamount. (Also in Class 2069).

1107 H. C. Jackson, "Prince Bart" (33209), w. 8th September, 1946, bred by W. H. Stafford, s. Silver Prince of Tricoverne, d. Silver Bess of Croyden. (Also in Classes 2069 and 2137)

1108 J. D. Nichols, "Armin of Eulenfels" (31127), w. 7th June, 1946, bred by exhibitor, s. K.C.C. Ch. Claus of Conwin, d. Teena of Weldenfels. (Also in Classes 2069 and 2137)

1109 Mr. and Mrs. H. Pettigrew, "Jason of Killamount" (31276), w. 25th June, 1946, bred by Mrs. S. W. Wilson, s. K.C.C. Ch. Claus of Conwin, d. K.C.C. Ch. Collette of Killamount. (Also in Class 2137).

(1087) Mrs. L. Cousin, "Prince Armin of Whiporie" (32287). (Also in Classes 2134 and 2135).

(1088) Mrs. J. R. Ward, "Stardust of Siera" (33018). (Also in Classes 2134 and 2135).

(1090) A. E. Wescombe, "Eulen of Katanga" (34174). (Also in Classes 2065, 2067, 2069, 2134, 2135 and 2137).

(1093) R. Askew, "Prince Von Bruce of Kariri" (32342). (Also in Classes 2065, 2067, 2069, 2134, 2135 and 2137)

(1094) E. G. Garth, "Sirdar of Killamount" (32423). (Also in Classes 2065, 2069, 2134 and 2137).

(1095) Mrs. L. McLatchie, "Berneray Capace" (33780). (Also in Classes 2134, 2135 and 2137).

(1096) Mrs. D. Malcomson, "Monty of Caithness" (34084). (Also in Classes 2134, 2135 and 2137).

(1097) C. O. Lardner, "Laddie" (33859). (Also in Classes 2134 and 2135).

(1099) N. Blanchard, "Mundarrah Terry" (33356). Also in Class 2135).

(1100) E. J. A. Martin, "Bruce" (34087). (Also in Class 2135).

(1101) H. C. Ewart, "Tessivina" (33838). (Also in Classes 2135 and 2137).

CLASS.

2137. GERMAN SHEPHERD DOG, DOG (Open).

1110 R. F. Herzog, "Casper of Weldenfels" (36435), w. 29th January, 1946, bred by E. C. T. Schneider, s. K.C.C. Ch. Claus of Conwin, d. Marsha of Weldenfels.

1111 Mr. and Mrs. E. Ryan, "K.C.C. Ch. Monty of Mangana" (26098), w. 14th February, 1941, bred by exhibitors, s. K.C.C. Ch. Seigfried of Marengo, d. K.C.C. Ch. Garda of Conwin.

1112 E. S. Pepper, "Knight of Killamount" (29474), w. 28th December, 1945, bred by Mrs. S. W. Wilson, s. K.C.C. Ch. Siegfried of Marengo, d. K.C.C. Ch. Pride of Eulenfels.

1113 Mrs. E. Bosher, "Denis of Weldenfels" (25753), w. 29th August, 1943, bred by E. C. T. Schneider, s. K.C.C. Ch. Claus of Conwin, d. Marsha of Weldenfels

1114 Mrs. M. McDonald, "K.C.C. Ch. Crusader of Killamount" (26201), w. 21st April, 1944, bred by Mrs. S. W. Wilson, s. K.C.C. Ch. Claus of Conwin, d. K.C.C. Ch. Pride of Eulenfels.

1115 Mrs. S. W. Wilson, "K.C.C. Ch. Silver King of Glen Eira" (28193), w. 16th July, 1945, bred by J. V. Bayliss, s. Cobber Cain, d. Black Duchess of Glen Eira.

1116 G. H. Brown, "Baron Nicholl" (23929), w. 26th October, 1942, bred by Mrs. Rowbottom, s. Count Carlo of Broadvale, d. Marcia of Rockbeare.

1117 Mrs. C. H. D. Chepmell, "Armin of Wayville" (34110), w. 13th April, 1940, bred by Mrs. E. Badcock, s. Arno of Meelin, d. Letitia of Elwickdale.

(1090) A. E. Wescombe, "Eulen of Katanga" (34174). (Also in Classes 2065, 2067, 2069, 2134, 2135 and 2136.)

(1093) R. Askew, "Prince Von Bruce of Kariri" (32342). (Also in Classes 2065, 2067, 2069, 2134, 2135 and 2136.)

(1094) E. G. Garth, "Sidar of Killamount" (32423). (Also in Classes 2065, 2069, 2134 and 2136.)

(1095) Mrs. L. McLatchie, "Berneray Capace" (33780). (Also in Classes 2134, 2135 and 2136.)

(1096) Mrs. D. Malcomson, "Monty of Caithness" (34084). (Also in Classes 2134, 2135 and 2136.)

(1101) H. C. Ewart, "Tessivina" (33838). (Also in Classes 2135 and 2136.)

(1105) A. V. Dugan, "The Count of Killamount" (28927). (Also in Classes 2069 and 2136.)

(1107) H. C. Jackson, "Prince Bart" (33209). (Also in Classes 2069 and 2136.)

(1108) J. D. Nichols, "Armin of Eulenfels" (31127). (Also in Classes 2069 and 2136.)

(1109) Mr. and Mrs. H. Pettigrew, "Jason of Killamount" (31276). (Also in Class 2136.)

Challenge Certificate.—Best Dog.
Reserve Challenge Certificate.—Dog.

CLASS.

2138. GERMAN SHEPHERD DOG PUPPY BITCH.

1118 Miss I. Hull, "Black Baroness of Caithness" (33548), w. 31st January, 1947, bred by Mrs. D. Malcomson, s. K.C.C. Ch. Crusader of Killamount, d. Molly of Bayside.

1119 J. Simpson, "Flicka" (33294), w. 29th December, 1946, bred by H. J. Adams, s. Tiger of Milton, d. Lady Clare of Bayside. (Also in Class 2066.)

1120 H. W. Chamberlain, "Star of Siera" (32295), w. 17th December, 1946, bred by H. Sierak, s. Franz of Bayside, d. Silver Queen. (Also in Classes 2066, 2068, 2139 and 2140.)

1121 R. T. Scott, "Zara of Dennerstein" (32840), w. 3rd February, 1947, bred by Mrs. M. McDonald, s. K.C.C. Ch. Crusader of Killamount, d. Gay Cherie of Eulenfels. (Also in Classes 2066 and 2068.)

1122 R. A. Domaille, "Princess Silver" (32798), w. 29th December, 1946, bred by H. J. Adams, s. Tiger of Melton, d. Lady Clare of Bayside. (Also in Classes 2066, 2139 and 2140.)

1123 Mrs. E. Badcock, "Anthea of Avondale" (34260), w. 25th December, 1946, bred by Mrs. T. Brinsmead, s. Christopher of Avondale, d. Theresa of St. Leonards. (Also in Classes 2066, 2068, 2070, 2139, 2140 and 2141.)

1124 Mrs. C. H. D. Chepmell, "Armind of Whiporie" (34111), w. 13th December, 1940, bred by Miss G. Griffith, s. Franz of Bayside, d. Lassie of Warwick. (Also in Classes 2139 and 2140.)

1125 Mr. and Mrs. J. F. Newall, "Juliana of Woogaroo" (31995), w. 17th October, 1946, bred by A. Denholm, s. Souri of Woogaroo, d. Echo of Woogaroo. (Also in Classes 2065, 2068, 2070, 2139 and 2140.)

1126 H. C. Jackson, "Golden Dawn of Devonport" (32424), w. 2nd November, 1946, bred by Mrs. N. Martin, s. Count Carlo of Bayside, d. Clytie of Weldenfels. (Also in Classes 2066, 2139 and 2140.)

2139. GERMAN SHEPHERD DOG, BITCH (Novice).

1127 R. F. Herzog, "Kate of Keorana" (33485), w. 15th August, 1946, bred by R. E. Clarke, s. Rex of Heatherdale, d. Sheeba of Weldenfels. (Also in Class 2140.)

1128 Mrs. M. McDonald, "Gay Cherie of Eulenfels" (29235), w. 27th October, 1945, bred by J. D. Nichols, s. Prince Albert, d. Teena of Weldenfels. (Also in Class 2140.)

1129 Mrs. E. R. Gillman, "Lady Diana of Niccjo" (33910), w. 28th July, 1946, bred by C. McDonald, s. Christian, d. Wanda of Weldenfels. (Also in Classes 2140 and 2141.)

1130 D. M. Thompson, "Katrina of Killamount" (34133), w. 25th June, 1946, bred by Mrs. S. W. Wilson, s. K.C.C. Ch. Claus of Conwin, d. K.C.C. Ch. Collette of Killamount

1131 Mrs. M. P. Moreland, "Lady Patricia of Marven" (31612), w. 10th September, 1946, bred by Mrs. L. O'Brien, s. Kazak of Bayside, d. Lady Dawn. (Also in Class 2140.)

1132 Mrs. S. Murphy, "Cleo of Killamount" (31817), w. 29th May, 1946, bred by Mrs. S. W. Wilson, s. K.C.C. Ch. Claus of Conwin, d. Fleurette of Killamount. (Also in Classes 2068 and 2140.)

KILLAMOUNT ALSATIAN KENNELS

The Home of Australia's Most Successful and Outstanding German Shepherds.
Winners in Four States and Greatest Number of Champions All Breeds for 1946.

K.C.C. CH. SILVER KING OF GLEN EIRA

Son of the Mighty Army Dog—Cobber Cain, D.D.17—and the K.A.Q.Ch. Black Duchess of Glen Eira—Winner of 40 Challenges.
Winner of 11 Challenge Certificates; Many times Best of Breed, and other Specials.

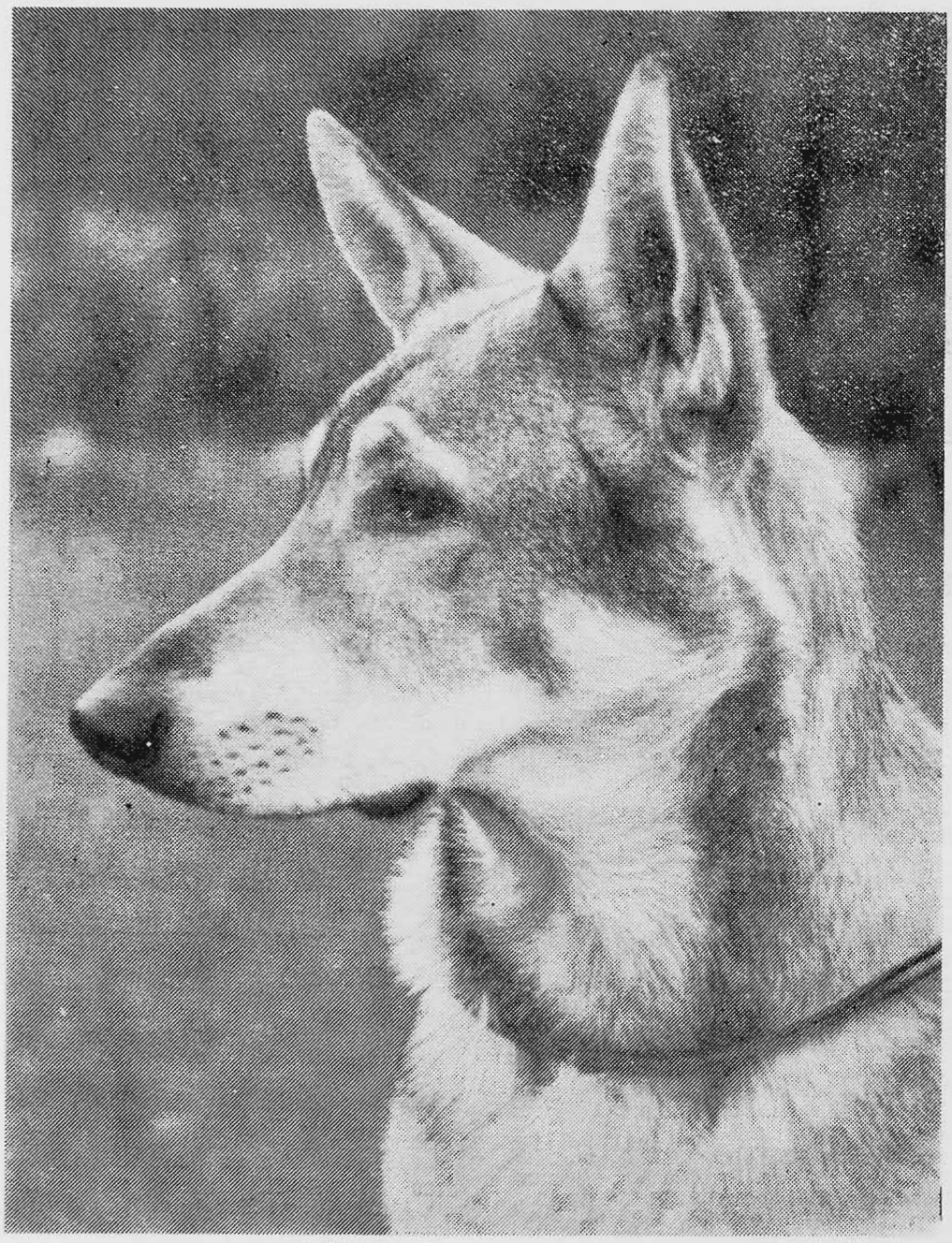

Whelped 16/7/45, Silver King was a Champion at 13 months, and has a record unequalled by any other Alsatian (German Shepherd) in Australia.

Puppies sired by this remarkable young dog are now making history in the Show Ring, and are available only from these kennels. All Bitches in the kennels are the finest breeding and blood, and include Champions and Challenge Winners. PUPPIES NOW FOR SALE.

MRS. S. W. WILSON

4 LYALL STREET, HAWTHORN. WA 1883.

Inspection by Appointment.

1133 Miss A. J. Doyle, "Tess of Koorana" (31600), w. 15th August, 1946, bred by R. E. Clarke, s. Rex of Heatherdale, d. Sheeba of Weldenfels. (Also in Classes 2068 and 2140.)

1134 Mr. and Mrs. W. G. Kerr, "Ebony Queen" (28633), w. 27th July, 1945, bred by W. F. Brewer, s. K.C.C. Ch. Lal of St. Wolfgang, d. Princess Rona. (Also in Classes 2068 and 2140.)

1135 M. O'Dea, "Olga of Caithness" (30668), w. 5th May, 1946, bred by Mrs. J. Makemson, s. K.C.C. Ch. Crusader of Killamount, d. Molly of Bayside. (Also in Classes 2068, 2070, 2140 and 2141.)

1136 E. C. T. Schneider, "Jolanthe of Weldenfels" (27120), w. 28th August, 1944, bred by exhibitor, s. K.C.C. Ch. Claus of Conwin, d. Marsha of Weldenfels. (Also in Class 2068.)

1137 J. G. Brown, "Victory Belle of Curven" (32888), w. 5th August, 1945, bred by Mrs. G. MacGibbon, s. Lord Marco of Warwick, d. Karanina of Heimwehr.

1138 Miss B. Alexander, "Gaynor" (34254), w. 2nd December, 1945, bred by R. Adams, s. Peter of Pascoe, d. Arna.

(1120) H. W. Chamberlain, "Star of Siera" (32295). (Also in Classes 2066, 2068, 2138 and 2140.)

(1122) R. A. Domaille, "Princess Silver" (32798). (Also in Classes 2066, 2138 and 2140.)

(1123) Mrs. E. Badcock, "Anthea of Avondale" (34263). (Also in Classes 2066, 2068, 2070, 2138, 2140 and 2141.)

(1124) Mrs. C. H. D. Chepmell, "Arminel of Whiporie" (34111). Also in Classes 2138 and 2140.)

(1125) Mr. and Mrs. J. F. Newall, "Juliana of Woogaroo" (31905). (Also in Classes 2066, 2068, 2070, 2138 and 2140.)

(1126) H. C. Jackson, "Golden Dawn of Devonport" (32424). (Also in Classes 2066, 2138 and 2140.)

2140. GERMAN SHEPHERD DOG, BITCH (Limit).

1139 E. Musso, "Zenah of Alrenbert" (32181), w. 29th September, 1946, bred by Mrs. E. M. Thomas, s. K.C.C. Ch. Claus of Conwin, d. Shelagh. (Also in Classes 2070 and 2141.)

1140 R. Simmons, "Claudette of Pascoe" (27846), w. 8th March, 1945, bred by L. Kyffin, s. Emil of Warwick, d. Melba of Pascoe. (Also in Classes 2070 and 2141.)

1141 Mrs. A. S. Fitzpatrick, "Karen of Killamount" (30223), w. 28th December, 1945, bred by Mrs. S. W. Wilson, s. K.C.C. Ch. Siegfried of Marengo, d. K.C.C. Ch. Pride of Eulenfels. (Also in Classes 2070 and 2141.)

1142 A. J. Kitchell, "Karanina of Weldenfels" (30750), w. 29th January, 1946, bred by E. C. T. Schneider, s. K.C.C. Ch. Claus of Conwin, d. Marsha of Weldenfels. (Also in Classes 2070 and 2141.)

1143 Mrs. S. W. Wilson, "Kristal of Killamount" (31866), w. 7th April, 1947, bred by exhibitor, s. K.C.C. Ch. Marvel of Mangana, d. Teena of Weldenfels. (Also in Class 2141.)

1144 R. F. Herzog, "Leader of Rivero" (32182), w. 19th October, 1944, bred by E. Musso, s. Baron Karl of Stal, d. Zenah of Alrenbert.

(1120) H. W. Chamberlain, "Star of Siera" (32295). (Also in Classes 2066, 2068, 2138 and 2139.)

(1122) R. A. Domaille, "Princess Silver" (32798). (Also in Classes 2066, 2138 and 2139.)

(1123) Mrs. E. Badcock, "Anthea of Avondale" (34263). (Also in Classes 2066, 2068, 2070, 2138, 2139 and 2141.)

(1124) Mrs. C. H. D. Chepmell, "Arminel of Whiporie" (34111). (Also in Classes 2138 and 2139.)

(1125) Mr. and Mrs. J. F. Newall, "Juliana of Woogaroo" (31905). (Also in Classes 2066, 2068, 2070, 2138 and 2139.)

(1126) H. C. Jackson, "Golden Dawn of Devonport" (32424). (Also in Classes 2066, 2138 and 2139.)

(1127) R. F. Herzog, "Kate of Koorana" (33485). (Also in Class 2139.)

(1128) Mrs. M. McDonald, "Gay Cherie of Eulenfels" (29235). (Also in Class 2139.)

(1129) Mrs. E. R. Gillman, "Lady Diana of Nicojo" (33910). (Also in Classes 2139 and 2141.)

(1131) Mrs. M. P. Moreland, "Lady Patricia of Morven" (31612). (Also in Class 2139.)

(1132) Mrs. S. Murphy, "Cleo of Killamount" (31811). (Also in Classes 2068 and 2139.)

(1133) Miss A. J. Doyle, "Tess of Koorana" (31600). (Also in Classes 2068 and 2139.)

(1134) Mr. and Mrs. W. G. Kerr, "Ebony Queen" (28633). (Also in Classes 2068 and 2139.)

(1135) M. O'Dea, "Olga of Caithness" (30668). (Also in Classes 2068, 2070, 2139 and 2141.)

CLASS.

2141. GERMAN SHEPHERD DOG, BITCH (Open).

1145 A. E. Wescombe, "Ch. (K.C. of Tas.) The Princess of Killamount" (31141), w. 17th May, 1945, bred by Mrs. S. W. Wilson, s. K.C.C. Ch. Marvel of Mangana, d. K.C.C. Ch. Pride of Eulenfels.

1146 Mrs. S. W. Wilson, "K.C.C. Ch. Cinderalla of Woogaroo" (28773), w. 24th August, 1945, bred by A. Denholm, s. Souri of Woogaroo, d. Lady Gypsy of Woogaroo.

1147 E. C. T. Schneider, "Marsha of Weldenfels" (22922), w. 17th August, 1941, bred by exhibitor, s. K.C.C. Ch. Dante of Heimwehr, d. Molly Dooks.

1148 Capt. H. E. Taylor, "Herta of Brackley" (30290), w. 25th December, 1945, bred by exhibitor, s. K.C.C. Ch. Claus of Conwin, d. Corella of Gouzincourt.

1149 Capt. H. E. Taylor, "Berhyah of Brackley" (30908), w. 13th June, 1946, bred by exhibitor, s. K.C.C. Ch. Claus of Conwin, d. Corella of Gouzincourt.

1150 R. C. Steele, "K.C.C. Ch. Saurine of Woogaroo" (26487), w. 17th June, 1944, bred by A. Denholm, s. Souri of Woogaroo, d. Echo of Woogaroo.

(1123) Mrs. E. Badcock, "Anthea of Avondale" (34263). (Also in Classes 2066, 2068, 2070, 2138, 2139 and 2140.)

(1129) Mrs. E. R. Gillman, "Lady Diana of Nicojo" (33910). (Also in Classes 2139 and 2140.)

(1135) M. O'Dea, "Olga of Caithness" (30668). (Also in Classes 2068, 2070, 2139 and 2140.)

(1139) E. Musso, "Zenah of Alrenbert" (32181). (Also in Classes 2070 and 2140.)

(1140) R. Simmons, "Claudette of Pascoe" (27846). (Also in Classes 2070 and 2140.)

(1141) Mrs. A. S. Fitzpatrick, "Karen of Killamount" (30223). (Also in Classes 2070 and 2140.)

(1142) A. J. Kitchell, "Karanina of Weldenfels" (30750). (Also in Classes 2070 and 2140.)

(1143) Mrs. S. W. Wilson, "Kristal of Killamount" (31866). (Also in Class 2140.)

Challenge Certificate.—Best Bitch.
Reserve Challenge Certificate.—Bitch.

SAMOYEDS.

(20 points).

(Not to be judged before 3.10 p.m.).

2142. SAMOYED PUPPY DOG.

1151 Mrs. H. Millard, "Yukon Waitemata" (33443), w. 15th January, 1947, bred by E. A. Ozanne, s. Aurora Snow Frost, d. Viking Elen. (Also in Classes 2065 and 2143.)

2143. SAMOYED DOG (Limit).

(1151) Mrs. H. Millard, "Yukon Waitemata" (33443). (Also in Classes 2065 and 2142.)

2144. SAMOYED DOG (Open).

1152 Miss D. Keats, "K.C.C. Ch. Snow Czar of Janfleur" (27321), w. 10th February, 1940, bred by Miss M. E. McPherson, s. K.C.C. Ch. Arctic Nikitinka, d. Lady Jan of Northern Lights.

1153 Miss J. McMenemy, "K.C.C. Ch. Viking Kalmah" (25646), w. 14th December, 1943, bred by Miss E. Bradshaw, s. K.C.C. Ch. Viking Vandyke, d. K.C.C. Ch. Aurora White Faun.

1154 Mrs. J. A. Graham, "Gallant Boy of Gyda" (22952), w. 12th November, 1941, bred by exhibitor, s. Snow Prince of Northern Lights, d. K.C.C. Ch. Viking Astron.

Challenge Certificate.—Best Dog.
Reserve Challenge Certificate.—Dog.

CLASS.

2145. SAMOYED PUPPY BITCH.

1155 E. A. Ozanne, "Yukon Lassie" (33447), w. 15th January, 1947, bred by exhibitor, s. Aurora Snow Frost, d. Viking Elen. (Also in Classes 2066 and 2068.)

2146. SAMOYED BITCH (Limit).

1156 V. Petch, "Viking Crystal" (32344), w. 29th June, 1947, bred by Miss E. Bradshaw, s. Viking Vandyke, d. K.C.C. Ch. Aurora White Fawn.

2147. SAMOYED BITCH (Open).

1157 Mrs. M. C. Baker, "Viking Sonya" (29435), w. 1st September, 1943, bred by Miss E. Bradshaw, s. Aurora Snow Frost, d. Viking Gretchen.

1158 Mrs. I. A. Graham, "K.C.C. Ch. Kara of Gyda" (22951), w. 12th November, 1941, bred by exhibitor, s. Snow Prince of Northern Lights, d. K.C.C. Ch. Viking Astron.

1159 Mrs. I. Livingston, "Viking Kara" (26798), w. 3rd September, 1944, bred by Miss E. Bradshaw, s. Aurora Shadow King, d. K.C.C. Ch. White Dream of the Arctic (imp.).

1160 E. A. Ozanne, "Viking Elen" (27267), w. 3rd September, 1944, bred by Miss E. Bradshaw, s. Aurora Shadow King, d. K.C.C. Ch. White Dream of the Arctic (imp.).

Challenge Certificate.—Best Bitch.
Reserve Challenge Certificate.—Bitch.

ANY OTHER RECOGNISED NON-SPORTING BREED (Except Toy).

CLASS.

2148. †ANY OTHER RECOGNISED NON-SPORTING BREED (except Toy), DOG OR BITCH (Open).

†N.B.—Breed must be stated on entry form. A separate class for Dog or Bitch (Open) of each breed entered in this class will be provided in the catalogue, with separate prize cards and money, also Challenge and Reserve Challenge Certificates (one of each for each sex).

No Entry.

Index to Dog Exhibitors

Acreman, Mrs. N., 46 Khartoum Street, Footscray.—144.
Adams, Mrs. E., 17 Lalima Street, Essendon, W.5.—1044.
Aldridge, W., 8 Nugent Street, East Preston, N.18.—297.
Alexander, Miss B., 148 Nicholson Street, Fitzroy, N.6.—1158.
Allen, E., 4 Dunbar Avenue, Caulfield, S.E.7.—317.
Amott, Miss A., 14 Scott Street, Essendon, W.5.—286.
Anderson, A., 178 Fairy Street, Warrnambool.—795.
Anderson, R. M., 26 Cape Street, Heidelberg, N.22.—1032.
Anson, A. D., Daylesford.—896, 891, 915, 923, 928, 936.
Ansott, Miss J., 2 Katrina Avenue, Murrumbeena, S.E.9.—511, 536.
Arbuckle, J. V., 6 Council Street, Clifton Hill.—387.
Argenzio, Miss A. C., 73 Smith Street, Thornbury, N.17.—426.
Ascott, A. J., 84 Walhalla Street, Pascoe Vale South, W.7.—368, 385, 411, 436, 484, 512, 513, 537.
Askew, R., 21 Maryston Street, Yarraville, W.13.—1093.
Asquith, N., 132 Murray Road, East Preston, N.18.—650.
Atkins, R., 18 Byrne Avenue, Elwood, S.5.—988.
Aytoun, Miss C., 1 Vinter Avenue, Croydon.—275, 448, 773, 799, 797.
Badcock, Mrs. S., 33 Coleman Street, Moonah, Hobart, Tasmania.—1123.
Batter, Mrs. A. G., 124 Webster Street, Ballarat.—651.
Baker, Mrs. M. C., 20 White Street, Mordialloc, S.12.—1157.
Barber, Master G., 1 Nelson Street, Coburg, N.13.—997.
Barclay, S., 10 Baxter Street, Coburg, N.13.—1052.
Barker, E. D., 3 Dower Street, Burwood, E.13.—292.
Barker, Mrs. L. E., Heywood Road, Portland.—1091.
Barling, Misses R. and M., Railway Avenue, Laverton.—485.
Barry, H. C., 9 Ryans Street, McKinnon, S.E.14.—498.
Bates, Mrs. I., 8 Mary Street, St. Kilda, S.2.—946.
Baxter, Miss L., P.O. Box 13, Casterton.—979.
Beaumont, E., 125 Holmes Road, Moonee Ponds.—181, 196.
Beavis, Mrs. E., Ryans Road, Eltham North.—840, 844.
Bellig, L. O., 14 Stephen Street, Newtown, Geelong.—814, 816, 817, 818, 821.
Benbruk Kennels, Catherine Street, Boronia.—652, 736.
Bennett, Mrs. C., 14 Greville Street, Prahran.—245.
Bennett, Mrs. E. A., 64 Boisdale Street, Maffra.—73.
Bennett, Dr. and Mrs. G. W., Mental Hospital, Mont Park.—389.
Berger, F. L., 12 Ellerslie Place, Toorak, S.E.2.—402.
Best, Mrs. D. R., 56 Mark Street, Coburg, N.13.—354.
Bettess, Mrs. E., 51 Calembeena Avenue, Oakleigh, S.E.12.—497.
Binns, S. L., Green Point Kennels, Gosford, N.S.W.—602, 666, 673, 678.
Birkey, Miss R., "Sally," Fairview Street, Newtown, Geelong.—801.
Blackburne, G. R., 42 Princess Street, Kew, E.4.—956.
Blair, R. A., c/o 16 Caroline Street, Ringwood.—952.
Blake, Miss L., c/o Post Office, Albury, N.S.W.—1039.
Blakely, T. and N., 56 Hoskins Ave., Bankstown, N.S.W.—667, 679.
Blakeney, C., 47 Hampshire Road, Sunshine, W.26.—486.
Blanchard, N., 401 City Road, South Melbourne, S.C.5.—1069.
Blood, Mrs. R., 4 Douglas Street, East Malvern, S.E.5.—16.
Boadle, E., 12 Marcus Street, Footscray, W.12.—228.
Boadle, Miss W., 12 Marcus Street, Footscray, W.12.—243.
Bond, F. W., 42 Baird Street, Brighton East, S.6.—578.
Bosher, Mrs. B., 22 Centennial Avenue, West Brunswick, N.12.—1113.
Bousche, J. G., 16 Grafton Street, Cremorne, N.S.W.—438.
Boutcher, A. E., 8 Murrumbeena Road, Murrumbeena, S.E.9.—917.
Bowenvale Kennels, 9 Wallis Avenue, East Ivanhoe, N.21.—162.
Bradley, Miss E. L. E., 7 Cumberland Road, Pascoe Vale.—14.
Bradley, Mrs. P., 7 Cumberland Road, Pascoe Vale, W.7.—26.
Bradley, R., Brysons Road, Ringwood.—896.
Bradshaw, Miss J. E. and J. W., 451 Bay Street, North Brighton, S.5.—89.
Braeden Kennels, 46 Dalgety Street, St. Kilda, S.2.—1019, 1022, 1047.
Braham, D. L., 369 Glenferrie Road, Malvern, S.E.4.—504, 505, 527, 555, 556.
Bramhill, R. A., 30 Ashmore Street, East Brunswick, N.10.—183.
Brennan, T. J., 46 Walpole Street, Kew, E.4.—915, 919, 936.
Brewer, G. R., 42 Prospect Hill Rd., Camberwell, E.6.—653.
Brooks, Mr. and Mrs. M. R., Box 74, Yarrawonga.—301, 339.
Brown, G. H., 48 Gibson Street, Bowden, S.A.—1116.
Brown, J. G., 62 Dean Street, Moonee Ponds, W.4.—1137.
Brown, J. G., 26 Hodder Street, East Brighton, S.6.—302, 345.
Brown, L. W., 862 Burwood Road, Hawthorn, E.3.—342.
Brown, Mr. and Mrs. W. T., 90 Stanhope Street, Malvern, S.E.4.—6, 984, 985, 986.
Buchanan, Miss E., 444 Flinders Street, Melbourne, C.1.—1073.
Buckland, Miss B. A., 15 Dudley Street, East Malvern, S.E.5.—455.
Bundara, T., 101 Shaftesbury Parade, Thornbury.—10, 11, 19, 31, 37, 45, 50.
Burgoyne, Miss M., 18 Moule Avenue, Middle Brighton, S.5.—487.
Burke, M. Bennett, 5th Floor, Howey Court, 234 Collins Street, Melbourne, C.1.—472.
Burns, Mr. and Mrs. T., 2 Tully Road, Ulverton.—883, 884, 896, 902, 904.
Burridge, Mrs. R. S., 24 Magnolia Road, Ivanhoe, N.21.—25.
Burrows, H., c/o W. Martin, 18 Appleton Street, Richmond, E.1.—1036.

Burrows, R., 42 Barrow Street, East Brunswick, N.10—859.
Burt, Master G. L., and Mrs. B. M., "Kingswood," Grasmere Road, Cremorne, N.S.W.—219.
Burt, Miss P. R., and Mrs. B. M., "Kingswood," Grasmere Road, Cremorne, N.S.W.—227.
Burton, G. R., 3 Woornack Road, Carnegie, S.E.9.—498, 506.
Busst, M. J., 26 Rockbeare Grove, Ivanhoe, N.21.—420, 421, 427, 436.
Button, J., 106 Mt. Alexander Road, Flemington, W.1.—769.
Cakebread, Mrs. N., 392 Barkly Street, Footscray, W.11.—217.
Callander, Miss S., 2a Lake Street, Glenhuntly, S.E.9.—126.
Campbell, W., Alice Street, Croydon.—35.
Campigli, Mrs. M. R., 6 Montana Street, Burwood, E.13.—43.
Canning, R. and Mrs. W. B., 1 McLean Street, West Brunswick, N.12.—802.
Canning, Mrs. W. B., 1 McLean Street, West Brunswick, N.12.—444.
Carey, Master P., 84 Victoria Street, Flemington, W.1.—1082.
Cartwright, Mrs. A., 45 Foote Street, Albert Park, S.C.6.—1015.
Casa, Mr. and Mrs. A., Carters Road, Dural, N.S.W.—499, 514.
Casbolt, L. J., 31 Gillies Street, Fairfield, N.20.—247.
Catarinich, Mrs. E., 437 Barkers Road, Kew, E.4.—354.
Catley, W., 110 Park Street, Abbotsford, N.9.—1009.
Catterall, Mrs. F. A., 19 Edmond Street, East Brunswick, N.10—97.
Cave, R. D. and Mrs., 6 Cadby Avenue, Ormond, S.E.14.—360.
Chaffey, C., 223 Heidelberg Road, Northcote, N.16.—627.
Challenger, Mrs. A. I., "The Observatory," Gredgwin.—661, 927.
Chamberlain, H. W., 141 Geelong Road, Footscray, W.11.—1120.
Chapman, S. J., 35 Ferguson Street, Williamstown, W.16.—867, 880.
Cheney, J., 73 Howard Street, Reservoir, N.19.—1007.
Chennell, Mrs. C. H. D., 11 Auvergne Ave., New Town, Hobart, Tasmania.—1117, 1124.
Chesterfield, Canon W. J., The Rectory, Yarrawonga.—214.
Cheyne, G. W., 8 Gatehouse Street, Parkville, N.2.—488, 538, 538.
Chisholm, I. A., 407 North Road, Ormond, S.E.8.—584.
Christie, H. O., 25 Inglesby Road, Camberwell, E.6.—242.
Clark, M. C., 13 Kaikoura Avenue, Hawthorn, E.3.—885.
Clarke, Mrs. E., 18 O'Shannassy Street, Essendon.—1012.
Clayton, Mrs. A. S., 1 Gladstone Street, Surrey Hills, E.10.—897.
Climas, F. J., 5 Leonard Street, Preston, N.18.—341.
Coakes, G. and Mrs. M., Central Avenue, Bayswater.—972.
Cochran, W. L., 18 Lydiard Street North, Ballarat.—729, 732.
Cody, I. M., Albert Street, Upper Ferntree Gully.—125, 167.
Coghill, Mrs. E., 27 Sheppersun Avenue, Carnegie, S.E.9.—971.
Coledge, Miss A., 135 McKillop Street, East Geelong.—117.
Collins, Mrs. E., 34 North Street, Ascot Vale.—22, 79.
Collins, R. E., 452 Racecourse Road, Newmarket, W.1.—474.
Condon, Mrs. J., 224 Wood Street, Preston, N.18.—965.
Connelly, Mrs. B., "Sunkist," Mornington Road, Frankston.—776.
Cooper, J. T., 109 Moolan Street, Flemington.—797, 803.
Cooper, Miss P. Austin, 4 Myrnong Crescent, Toorak, S.E.2.—765.
Copper Top Kennels, 7 Mont Albert Road, Canterbury, E.7.—220, 234.
Cormack, Mrs. M. C., Bentinck Street, Portland.—262.
Cerrie, Mrs. D., 98 Yarra Street, Abbotsford, N.9.—456, 557.
Coster, W. H., 47 Camden Road, Newtown, Geelong.—819.
Coulston, Miss B. and P. Reid, 39 Rowland Street, Kew, E.4.—584, 585.
Cousin, Mrs. L., Boronia Road, Bayswater.—1087.
Cousins, Mrs. P., 106 McCracken Street, Essendon, W.5.—137.
Cowan, R. W., and P. R. Gibson, Marshall.—806, 807, 808, 809, 811, 812.
Cowley, A., K15 Raleigh Street, Windsor, S.1.—921.
Crawford, Miss M. J., 7 Clyde Street, East Kew, E.5.—701, 702.
Crawford, Mrs. V., 28 Lithgow Street, Burwood, E.13.—918.
Crawley, Mrs. J., "Shangri-La," Wharf Road, Gladesville, Sydney, N.S.W.—528, 558.
Croft, Mrs. J. W., 30 Glassford Street, Armadale, S.E.3.—1086.
Cunds, Mrs. F., Lower Dandenong Road, Mordialloc, S.12.—445.
Crosby, A. E., 35 Marrambeena Crescent, Marrambeena, S.E.9.—330, 337.
Crotty, J., 319 Swan Street, Burnley, E.1.—888, 889, 890.
Crouch, Mr. and Mrs. A. S., 2 Horsley Street, Bentleigh, S.E.14.—500.
Crowley, W. D., 11a Alfada Street, South Caulfield, S.E.8.—929.
Cudmore, P. M., 7a Esplanade, Somerton, S.A.—449.
Cunningham and Dawson, c/o L. S. K. Cunningham, 5 Hollingsworth Ave., Hawthorn.—180.
Cunningham, L. S. K., 5 Hollingsworth Avenue, Hawthorn.—188.
Cunninghame, K. M., 69 Burfitt Street, Leichhardt, Sydney, N.S.W.—306.
Curtis, Mrs. M., 153 Tinning Street, West Brunswick, N.10.—24.
Cutter, Mrs. V. L., "Cutterleigh," Bayswater Road, Croydon.—260, 271.
Daggard, Mrs. T. O., 36 Chrystobel Crescent, Hawthorn, E.2.—446.
Dando, Mrs. E. M., c/o Caulfield Police Station, Caulfield, S.E.8.—20.
Daniel, Mrs. G. J., 13 Grace Street, Malvern, S.E.4.—92.
Darvell, W. J., 10 Hyde Street, Footscray, W.11.—210.
Dash, C. L., 18 Austin Street, Balwyn, E.8.—399, 405.
Daunt, Mrs. S. M., c/o D. Castles, 29 Haig Street, Heidelberg West, N.22.—636.
Davey, H. S., 54 Milton Parade, Malvern, S.E.4.—624.
Davidson, Mr. and Mrs. W., 30 Nottingham Street, Prahran, S.1.—501.
Davies, Mrs. A. E., 50 Langdon Road, Caulfield, S.E.7.—397.
Davies, M. C., 3 Kenilworth Road, Lindfield, N.S.W.—422.
Davis, Mrs. J., 19 Edmond Street, East Brunswick, N.10.—91, 107.
Davis, Miss M., 59 Jenkins Street, Northcote, N.16.—450.
Davison, E. E., 51 Nicholson Street, Bentleigh, S.E.14.—1.
Dawson, J. J., 451 Beach Road, Beaumaris, S.10.—682, 696, 715.
Dawson, Mrs. N. M., 451 Beach Road, Beaumaris, S.10.—683, 703.
Daynes, Mrs. E., 97 Vine Street, Moonee Ponds, W.4.—12, 44, 45.
Delaney, C. J., Brighton Club Hotel, Pt. Nepean Road, North Brighton.—637.
Dennis, R., 43 Graham Street, Albert Park, S.C.6.—287.
Denyer, Miss D., 106 Como Parade, Mentone, S.11.—638.
Diamond, D. J., 75 Hope Street, West Brunswick, N.10.—457, 529.
Dickie, I. J., 3 Arnott Street, Ormond, S.E.9.—339.
Dixon, Mrs. E. K., 21 Bear Street, Mordialloc, S.12.—753, 757, 760.
Domaille, R. A., 186 Stephen Street, Yarraville, W.12.—1122.
Donnelly, J. E., 85 Grosvenor Road, Lindfield, Sydney, N.S.W.—932.
Doonan, Miss R. T., 12 Beech Street, East Malvern, S.E.5.—458.
Dowsett, L., 7 Targo Road, Kogarah, N.S.W.—891, 898, 901, 905.
Doyle, Miss A. J., "The Towers," Heatherdale Road, Ringwood.—1133.
Drever, W. M., 41 Spry Street, North Coburg, N.14.—958, 967.
Drew, Mrs. V., 26 William Street, Abbotsford, N.9.—113, 128.
Drummond, Mrs. A., 47 Linda Street, Belmore, Sydney, N.S.W.—21, 33, 46.
Duffy, Miss O. N., 413 Punt Road, Richmond, E.1.—964.
Dugan, A. V., Royal Hotel, Essendon, W.5.—1105.
Dugdale, R. L., 36 Eildon Road, St. Kilda, S.2.—205.
Dyke, H. G., 101 Curzon Street, North Melbourne, N.1.—952, 974.
Eadie, Miss S. L., 113 Bay Road, Sandringham, S.8.—1009, 1046.
Eastaway, Mr. and Mrs. F. C., Kahlin Kennels, Mountain Highway, Bayswater.—856, 875.
Eastes, J. W., 510 Murray Road, West Preston, N.18.—872.
Edmonds, Mrs. P., 8 Manning Road, Malvern East, S.E.5.—565, 589, 594.
Eldridge, R., 141 Malop Street, Geelong.—131, 132.
Ellard, J., 8 Marlborough Street, St. Kilda, S.2.—1070.
Elliott, Mrs. R., 5 Leila Street, Prahran, S.1.—963.
Emmott, Mrs. C. E., Main Ridge.—955.
Empson, L. V., 187 Glenlyon Road, East Brunswick, N.11.—17.
Evans, E. D., 13 Malvern Avenue, Glen Iris, S.E.6.—879.
Evans, F. J., The Hill, Sunbury.—954.
Evans, G. A., 40 Dalgety Street, St. Kilda, S.2.—1037, 1060.
Evans, H. M., 18 Frogmore Road, Merrimbeena, S.E.9.—351.
Evans, L., 90 Robinsons Road, Hawthorn, E.2.—729.
Everitt, Miss P. C., "Kinloch," Dublin Street, Essendon.—563.

Ewart, H. C., Tarrangower, Maldon.—1101.
Ewen, K. T., 118 Waterdale Road, Ivanhoe, N.21.—633, 662.
Exmoor Kennels, 57 Simpson Street, East Melbourne, C.2.—190, 203.
Faulkiner, Mrs. R., 157 Ballantyne Street, Thornbury, N.17.—1104.
Featonby, Miss J., 1 College Parade, Kew, E.4.—300.
Fellows, Mrs. M., 66 Elizabeth Street, North Richmond.—393.
Fiddler, E. A., 26 Willansby Avenue, North Brighton, S.5.—330.
Filbay, Mrs. H. W., Geelong Grammar School, Corio.—418.
Fildes, F., Post Office, Hurstbridge.—510, 519.
Fish, H., 186 Westgarth Street, Northcote, N.16.—967.
Fisher, Miss P. I., c/o Post Office, Heidelberg.—289.
FitzGerald, Mrs. F. G., 751 Mt. Alexander Road, Moonee Ponds, W.4.—61, 67, 71, 72, 84.
FitzGerald, Mrs. G., 151 Cornwall Street, South Brisbane, Queensland.—777, 794.
Fitzpatrick, Mrs. A. S., 3 Fenwick Street, Kew, E.4.—1141.
Fitzpatrick, Mr. and Mrs. E. V., 359 Camberwell Road, Camberwell, E.4.—364, 395.
Flannery, F. E., 16 Royal Parade, Pascoe Vale South, W.7.—705.
Fleming, Mrs. M., 226 Brunswick Road, West Brunswick.—127, 140, 141.
Fleming, W. J., 143 Edward Street, East Brunswick.—566, 595.
Fletcher, Miss E. L., 132 Cramer Street, West Preston, N.18.—866.
Fletcher, F. W., 439 Burnley Street, Burnley.—288, 655.
Fletcher, Miss J., 132 Cramer Street, West Preston, N.18.—873.
Fletcher, J. M., Jnr., 132 Cramer Street, West Preston, N.18.—871.
Flint, Mrs. K. G., 8 Fitzroy Street, Sale.—933.
Florence, Mrs. G., 186 Lower Heidelberg Road, Ivanhoe, N.21.—185, 192.
Foote, G. W., "Wilton-Vale," Mernda.—924, 937.
Ford, Dr. and Mrs. A. B., 19 Kooyong Koot Road, Hawthorn, E.2.—355, 383.
Forster, Mrs. F. M., 43 Sussex Street, Coburg, N.13.—136, 153.
Foster, E. L., 44 Roland Avenue, North Essendon, W.5.—791.
Fox, Mrs. E., 63 Darling Road, East Malvern.—1021.
Fox, T. A., Snr., 7 Levanto Street, Mentone, S.11.—586.
Franklin, Mrs. J., Ryrie Street, Geelong.—787.
Franklin, L. G., 8 Rennie Street, Coburg, N.13.—531, 596.
Fraser, V. R., 102 Chapel Street, Windsor, S.1.—712.
Frost, Mr. and Mrs. L. G., Seaview Parade, Barwon Heads.—628, 629, 660.
Fu-Shun Kennels, 58 Hunter Street, Malvern, S.E.5.—981.
Gage, Miss D., 14 Langs Road, Ascot Vale, W.2.—412.
Gardner, Mrs. L., 42 Royal Avenue, North Essendon, W.6.—150.
Garrard, Miss G. K., "Omuka," Ferntree Gully Road, Oakleigh, S.E.12.—255, 267, 268, 269, 284.
Garth, E. G., 72 Bendigo Street, Prahran, S.1.—1094.
Gatehouse, Mrs. E. M., School Road, Ferny Creek.—833, 834.
Gay, J., Elden Street, Kyneton.—647.
Geary, O., 81 Atcheson Street, Wollongong, N.S.W.—938.
George, W., 515 Sydney Road, Brunswick, N.10.—380.
Gersch, A., 46 Eleanor Street, Ashburton.—949.
Gibbon, Mrs. R. G., Koo-wee-rup.—892.
Gibson, Mrs. A. L., 82 Sutherland Road, Armadale, S.E.3.—957.
Gidley, Mrs. B., 9 William Street, Preston, N.18.—1004.
Gilchrist, G. E., 15 Y Street, Ashburton, E.13.—913, 937.
Gilhooly, A. C., 30 Fitzgerald Street, South Yarra.—459.
Gill, A. P., 4 Kembla Street, Hawthorn, E.2.—932.
Gillman, Mrs. E. R., 241 Keilor Road, Essendon, W.5.—1129.
Glass, F. G., 38 Patterson Street, East Coburg, N.13.—357.
Glenbrae Kennels, 196 Church Street, Middle Brighton, S.5.—413, 423, 428, 439.
Goddard, E., 8 Creswick Grove, McKinnon, S.E.14.—353, 396.
Goddard, I., Cora Lynn.—999.
Gooden, P. T., 111 Ray Street, Port Melbourne, S.C.7.—409.
Gordon, Mrs. V. E., "Fleurs," Herald Street, Cheltenham, S.22.—977.
Gothard, D. R., 83 Perry Street, Alphington, N.20.—189.
Gothard, Mrs. W. A., 83 Perry Street, Alphington, N.20.—201.
Graham, Mrs. I. A., 20 Queen's Avenue, Carnegie, S.E.9.—1154, 1159.
Grant, G. H., 43 Glen Eira Avenue, Blackburn.—414, 429.
Green, R. F., 31 Wrights Street, East Prahran, S.E.1.—548.
Gregory, Mrs. W., 211 Hyde Street, Yarraville, W.13.—947, 954.
Gregson, Miss P., c/o Brooklea P.O., South Kingsville.—300.
Grice, Miss E., Wyeera, Hull Road, Croydon.—263, 270, 274, 282.
Griffin, Mrs. M., 92 Charles Street, Abbotsford, N.9.—1010.
Griffiths, Mrs. K. D., 37 Glyndon Road, East Camberwell, E.6.—3, 27, 32.
Grubb, Miss A., 64 Albert Street, Kerang.—115.
Gulliver, H. L., 2 Station Street, Caulfield, S.E.8.—454.
Gumley, Mrs. J. W., 296 Albion Street, West Brunswick.—1071.
Gunn, E. E., 11 Arnott, Ormond, S.E.9.—440.
Hackett, Mrs. M., 18 Mark Street, Coburg, N.13.—416.
Hale, A. C., 9 Albert Street, Highett, S.21.—1041.
Hanneysee, Misses P. and L., 276 Union Street, West Brunswick, N.12.—1028.
Hansen, N. F., 68 Clarendon Street, Thornbury, N.17.—1162.
Hardy, C. T., 3 Harold Street, Matraville, N.S.W.—312.
Harper, Mrs. J. L., 36 Alma Street, East Malvern, S.E.10.—1013.
Harris, Mrs. N., "Cliffside," Langs Road, Watsonia.—1049.
Hart, Mrs. E. W., 4 Brynmawr Road, Camberwell, E.6.—959, 968, 975.
Harwood, Mr. and Mrs. A. G., 85 Brunswick Road, Brunswick West, N.19.—837, 843.
Hawkless, N., 74 Ryde Road, Hunters Hill, N.S.W.—63, 66, 82.
Hay, Mrs. H., 48 Mitchell Street, Brunswick, N.10.—307.
Hayward, Mrs. M., 33 Bowen Street, West Richmond, E.1.—39.
Head, G., 4 Ethel Street, Malvern, S.E.4.—581.
Hearn, A. G., 7 Hakatere Street, Northcote, N.16.—489, 515, 530.
Heath, Mrs. J., Warrigal Road, Oakleigh.—770.
Heath, Mrs. N., "Merry Meet," Highton, Geelong.—788.
Herzog, R. F., Montrose.—723, 1098, 1110, 1127, 1144.
Heuston, Mr. and Mrs. A. T., 557 Neerim Road, Hughesdale, S.E. 12.—460, 516.
Hill Kennels, Warrigal Road, Oakleigh, S.E.13.—176, 193, 447.
Hill, C. A., "Inverlochy," Stamford Hill, Bacchus Marsh.—567, 630.
Hill, K. A., 19 O'Farrell Street, Yarraville, W.13.—559.
Hill, Mrs. M., 6 Wright Street, Albert Park, S.C.6.—251.
Hobday, A. K., 5 Nott Street, East Malvern.—838, 846.
Hocking, Mrs. H., 47 Footscray Road, Kensington, W.1.—96, 101.
Hodges, L., 34 Miller Street, Essendon, W.5.—973.
Hodges, Mr. and Mrs. R. J., 62 Fulham Road, Alphington.—859, 870.
Holdsworth, T. R., 37 Allison Road, Elsternwick, S.4.—517, 540.
Holmes, Mrs. F. E., 39 Beaver Street, Essendon, W.5.—1006, 1058.
Holmes, Mrs. M., 34 Princes Street, Port Melbourne, S.C.7.—592.
Hosie, W. G., 21 Amelia Street, McKinnon, S.E.14.—363, 384.
Houldey, Mrs. F. E., 13 Repton Road, East Malvern, S.E.5.—980.
Howard, Mrs. A., 133 Moreland Road, East Brunswick, N.11.—461.
Howat, J. T., 3 Alsace Street, East Brunswick, N.11.—187, 197, 202.
Huddleston, Miss M. A., 132 Gheringhap Street, South Geelong.—758, 763.
Hudson, Mrs. J. A., 572 Neerim Road, Hughesdale, S.E.12.—531.
Hull, Miss I., 42 Warrandyte Road, Ringwood.—1118.
Humphrey, M., Albert Crescent, St. Albans.—663.
Humphrey, Mrs. M., Albert Crescent, St. Albans.—658.
Hutchinson, W. G., 155 Hawthorn Road, East Brighton, S.6.—836.
Ireland, Mrs. A. J., 3 Collings Street, Brunswick West, N.12.—721.
Ireland, Mrs. F. T., 2 Neave Street, Hawthorn, E.3.—258.
Jackson and Franklin, 6 Maryston Street, Yarraville, W.13.—157.
Jackson, H. C., 473 Melbourne Road, Newport, W.15.—1107, 1126.
Jackson, K., 6 Maryston Street, Yarraville, W.13.—868.
Jackson, Miss M., 27 Fife Street, Hamilton.—211.
Jacobson, A., Heatherdale Road, Ringwood.—13.
Jacobson, B. A., 196 Burgundy Street, Heidelberg, N.22.—209.
James, Mrs. F. H., 265 Johnstone Street, Abbotsford.—207.
Jenkin, Miss J., 7 Curtis Street, Essendon, W.5.—366.
Jenkins, Miss C. C., 208 Wattle Valley Road, Hartwell, E.6.—532.

Johnson, Mrs. D. G., Beach Road, Beaumaris, S.10.—640.
Johnson, Mrs. F. E., 14 Hartley Avenue, Caulfield, S.E.8.—325, 326.
Johnson, Mr. and Mrs. R., 5 Kalymna Grove, East St. Kilda, S.2.—576, 587.
Johnson, W. T., 90 Wattletree Road, Malvern, S.E.3.—323.
Johnston, E. E., "Tamar," Back Beach Road, Sorrento.—1005.
Jones, Mrs. D., Devonshire Street, West Footscray, W.12.—906.
Jones, Mrs. D. E. M., 43 Orr Street, Shepparton.—370.
Jones, J. A., Jnr., 372 Koornang Road, Carnegie, S.E.9.—697.
Jones, S. R., 36 Shackell Street, Coburg, N.13.—597.
Jones, Mrs. V., 187 Greenacre Road, Backstown, Sydney, N.S.W.—1001, 1051.
Jowett, Mrs. F., 680 Liverpool Road, Chullora, N.S.W.—29, 39, 51.
Jude, Miss M., Pine Road, Mooroolbark.—549.
Kavanagh, J., 29 Sunnyside Grove, Bentleigh, S.E.14.—598.
Kavanagh, Mrs. M., 12 Jackson Street, Broadmeadows, via Newcastle, N.S.W.—57.
Keats, Miss D., 55 Brighton Road, Elwood, S.3.—1152.
Keenan, H., 274 Bell Street, Preston, N.18.—335, 338.
Keirl, J. R., 803 Darling Street, Ballarat South.—737.
Kelly, B., 18a Liverpool Street, West Coburg, N.13.—1062.
Kelly, B. C., "Kalimna Park," Warren Road, Mordialloc, S.12.—804.
Kelly, Miss K. F., 142 High Street, St. Kilda, S.2.—379, 386.
Kelly, Mrs. T. C., Wandiligong.—998.
Kelso Kennels, Tulip Street, Cheltenham, S.22.—121, 122, 129, 155, 169, 172.
Kelso, Mr. and Mrs. C. B., 234 Albert Street, West Brunswick, N.12.—476.
Kemp, N. C., 53 Westbourne Road, Kensington, W.1.—813.
Kennedy, J. P. and T. S., 16 Lincoln Avenue, Oakleigh, S.E.12.—674.
Kent, F., 1 Coral Avenue, Footscray, W.11.—352.
Kenyon, Mrs. M., 10 Middle Street, Ascot Vale, W.2.—805.
Kercher, R. I., 59 Wellington Street, Collingwood, N.6.—861.
Kerr, G. L. V., 15 Deakin Street, East Malvern, S.E.5.—477.
Kerr, Mr. and Mrs. W. G., 207 Fitzroy Street, St. Kilda, S.2.—1134.
Kidd, J. E., and Gemmill, J. T., 18 Edgewood Street, Carnegie, S.E.9.—724, 728.
Kiddle, Miss J., 21 Alma Road, Caulfield, S.E.7.—648.
Kininmonth, J. C., Jnr., "Nangana," Winchelsea.—886, 890, 903, 917.
Kirby, Mrs. W. R., 57 Byron Street, Footscray, W.11.—87, 93, 102, 107, 108.
Kirwan, Mrs. G. A., "Apple Porch," Olivers Hill, Frankston.—693.
Kitchell, A. J., 370 Smith Street, Collingwood, N.5.—1142.
Kittle, D. W., Grandview Road, Jordanville, E.13.—860.
Knight, M. G., c/o R.A.A.F., Station, Laverton.—965.
Knowles, Miss P., 51 Washington Street, Essendon, W.5.—327.
Knowles, W. A., 51 Washington Street, Essendon, W.5.—290.
Kook, Mr. and Mrs. T., 199 Balaclava Road, Caulfield, S.E.7.—839, 845.
Kyffin, L., 6 Eastgate Street, Pascoe Vale, W.7.—1103.
Laidlaw, A. A., "The Hill," Ararat.—212, 216, 224, 233, 236, 237, 238.
Lambert, E., 534, Waverley Road, East Malvern.—182.
Lang, Mrs. E., 78 Stokes Street, Port Melbourne.—120, 149.
Lang, J. S., 113 Stokes Street, Port Melbourne.—148.
Langdon, H. R., 22 Lee Street, Flemington.—151.
Langholm Kennels, 41 Yongala Street, Balwyn.—452.
Lardner, C. O., 173 Balaclava Road, North Caulfield, S.E.7.—1097.
Lascelles, Miss H. M., 25 Kensington Road, South Yarra.—698, 706, 716, 717, 766.
Latham, A. D., 98 Durham Road, Surrey Hills.—490.
Lawick, Mrs. M. R. van, 395 Station Street, Box Beach.—15, 55, 77.
Lawrence, Mrs. E. M., Hastings Road, Cranbourne.—962, 976.
Lawrence, Miss M., St. Catols, Caroline Street, South Yarra.—114.
Lawton, W. and Mrs. E., Boundary Road, Box 1, Frankston.—573.
Layton, D. G., 105 Wales Street, Kingsville, W.12.—184.
Layton, Mrs. E. M., 13 Shields Street, Flemington, W.1.—641.
Lee, Miss S. V., 9 Clive Street, Alphington, N.20.—462.
Legg, G. F., 259 Canterbury Road, Canterbury, E.7.—295, 332.
Lehmann, R., 51 Main Street, Blackburn.—642.
Lennon, Mr. and Mrs. J., 3 Vail Street, East Prahran.—367.
Leonard, Miss L. M., Mt. Dandenong Road, Kilsyth.—878.
Lethlean, Mr. and Mrs. S. J., Epping.—550.
Lever, W. J., Yea.—491.
Lewis, Miss C., 9 Eastwood Street, Newmarket.—85.
Liddle, J. F., Terang Hotel, Terang.—631, 643, 669.
Light, Mrs. C., 115 Beach Road, Sandringham.—254, 265, 266, 276, 277, 285, 783, 784.
Light, P. C., 115 Beach Road, Sandringham.—796, 798, 799.
Linsell, Mrs. H. M., 48 Gallipoli Parade, Pascoe Vale South.—841.
Liversidge, Mrs. C. E., 20 Daly Street, West Brunswick, N.12.—69, 74.
Livingston, Mrs. I., 155 Clarke Street, Northcote.—1159.
Lochlonond Kennels, 177 Vere Street, Abbotsford, N.9.—1027.
Lovell, Mrs. L., 30 Scott Street, Caulfield, S.E.8.—994.
Low, Mrs. C. F., and I. J. Crozier, 6 Bramerton Road, Caulfield, S.E.8.—925.
Lowe, E. H., 35 Empress Avenue, West Footscray.—49.
Lowery, C., 69 Green Street, Spotswood, W.14.—1043.
Lyons, G. H., 18 Ayr Street, Ascot Vale, W.2.—1002.
Macadie, Mrs. D., 3 Jackson Court, Ferguson Street, Williamstown, W.16.—644.
McClure, F. N., 201 Hope Street, Geelong West.—613, 614, 622.
McCormick, J., Marshall Road, North Essendon.—748, 752.
McCormick, L., Marshall Road, North Essendon.—746, 753.
McDiarmid, Mrs. R. S., 11 Dower Street, Burwood, E.13.—256.
Macdonald, A. D., 40 Noble Street, Newtown, Geelong.—119.
McDonald, Mrs. M., 83 Tinning Street, Brunswick.—1114, 1128.
McGregor, Mrs. L., 111 Moore Street, East Coburg, N.13.—518.
McGuigan, A. L., "Myrtle Vale," Kanumbra.—764.
McHardy, J., 160 Mollison Street, Kyneton.—577.
McIlvain, A., 24 Harbury Street, Reservoir.—305, 329.
McKay, Mrs. G., 40 Karma Avenue, East Malvern, S.E.5.—492, 551, 552.
Mackay, J. A., 75 Robinson Street, Preston, N.18.—599.
Mackay, J. D., 33 The Strand, Williamstown, W.16.—434, 441.
McKay, K. A., 51 Cleeland Street, Dandenong.—689.
McKee, I. M., 24 Chapman Street, North Melbourne, N.1.—955, 977.
McLatchie, Mrs. L., 12 Violet Crescent, East Brighton.—1095.
Maclean, Mr. and Mrs. J., 20 Kendall Street, Essendon, W.5.—588.
McLeish, T., 14 Gillies Street, Fairfield, N.20.—948.
McMahon, Mrs. J., 42 Austin Crescent, Pascoe Vale, W.13.—1026.
McMenemy, Miss J., 490 Toorak Road, Toorak, S.E.2.—1153.
MacNamara, E. J., and Miss P. Pickett, 416 Toorak Road, Burwood.—633, 656.
McVicar, Miss J. L., 55 Fenton Street, Ascot Vale, W.2.—174.
Mader, J. B., 408 Ligar Street, Ballarat.—304, 328.
Madigan, B., 164 Francis Street, Yarraville, W.13.—88.
Maguire, J. P., 25 Wilfred Road, Ivanhoe, N.21.—410.
Malcomson, Mrs. D., 166 Mt. Alexander Road, Flemington, W.1.—1096.
Manning, Mrs. M., 7 Barry Street, Mentone, S.11.—1078.
Manning, R., 1 Vine Grove, Glenhuntly, S.E.9.—1017.
Manning, Mrs. W., 882 Hampton Street, Brighton, S.5.—983, 987.
Marriott, G. B., East Boundary Road, Bentleigh, S.E.15.—361.
Marsh, Mrs. H. and R., 134 North Road, Brighton, S.5.—767, 774, 775, 786, 793.
Marsh, Mrs. R., Ballarat Road, Sunshine, W.20.—53, 75.
Marshall, P., 265 Ben Boyd Road, Cremorne, N.S.W.—507.
Martin, E. J. A., 98 Gordon Street, West Coburg.—1100.
Martin, Mr. and Mrs. H. E., 20 Buller Terrace, Franklin, S.A.—374.
Martin, Mr. and Mrs. W., 15 Kelvin Grove, Thornbury, N.17.—649.
Marwick, Mrs. M., 6 Threadneedle Street, Balwyn, E.8.—324.
Mason, F. L., 3 White Street, Fairfield, N.20.—371.
Mason, J. J., Main Road, Clayton.—920.
Mather, Mrs. D., 23 Roslyn Street, Brighton Beach, S.5.—478.
Matheson, K. J., 69 Blackwood Street, Carnegie, S.E.9.—463.
Matthews, L., Major Road, Fawkner, N.15.—611, 620.
Maude, Miss R., 19 Baker Street, St. Kilda, S.2.—847.
May, Dr. F., 100 Princess Street, Kew, E.4.—828.
Mead, H., 43 Gordon Street, Fairfield, N.20.—978.
Meade, R. P., 3 Albion Road, Glen Iris, S.E.6.—725.
Mears, N., 9 Gordon Grove, East Preston, N.18.—684.
Meehan, J. W., 332 Mary Street, Richmond, E.1.—464.

Melville, Mrs. V., 7 Western Street, Geelong West.—138.
Menzel, L. W., c/o Police Station, Albany, W.A.—582.
Mickham, Mrs. E. C., Clematis Avenue, Belgrave.—675.
Middenhall, Mrs. H., 25 Ridgeway, Kensington, W.1.—54, 63, 70, 86.
Miles, Mrs. M., Thorndon, Eltham Road, Heidelberg.—1035.
Millar, Miss D. M., 49 Stanley Grove, Canterbury, E.7.—609.
Millard, Mrs. H., 132 Argyle Street, East St. Kilda, S.2.—1151.
Miller, L. McD., 7 Cope Street, Coburg, N.13.—98.
Millist, Mrs. D., 98 Hopetoun Avenue, Vaucluse, N.S.W.—453.
Mills, J., c/o Daniel Scott Pty. Ltd., Williamstown Road, Port Melbourne, S.C.7.—406, 406.
Milward and Morton, 6 Willis Street, Malvern, S.E.3.—314.
Milward, C. E., 6 Willis Street, Malvern, S.E.3.—232, 331, 347, 348.
Missen, W. J., River Leigh, Merbein.—685.
Mitchell, Mrs. A. G., 55 Sycamore Grove, East St. Kilda, S.2.—344.
Mitchell, Master J. McL., 322 Cotham Road, Kew, E.4.—827.
Mitchell, R. R., 25 Lockhart Street, Camberwell, E.6.—778.
Mitchell, Miss Susan, 322 Cotham Road, Kew, E.4.—778.
Mollard, Mrs. F., 28 Washington Street, Essendon, W.5.—960.
Monerieff, Mrs. A. H., 29 Grantham Street, West Brunswick, N.12.—23, 34, 59, 64, 88.
Moore, F., 6 Mirams Street, Ascot Vale.—130, 152, 156, 157.
Moreland, Mrs. M. P., c/o 48 Gibson Street, Bowden, S.A.—1131.
Moriere, Mrs. E. G., Drill Hall, George Street, Fitzroy, N.6.—1057.
Morris, Miss M. Y., 26 Bendigo Avenue, Elwood, S.3.—1072.
Morton, J., 73 Melville Road, Pascoe Vale South, W.7.—294, 315.
Moseley, E. H., 18 Cape Street, Heidelberg, N.22.—1053.
Moss, C. R. H., 19 Ajax Street, Ballarat.—612, 621.
Mottershead, K. W., 2 Ballantyne Street, Thornbury, N.17.—951.
Murdoch, W., Wesburn.—992.
Murphy, N. E., 42 Westbourne Street, Brunswick West, N.10.—894.
Murphy, Mrs. S., Chinside Street, Werribee.—1182.
Musso, E., 54 Young Street, Fitzroy, N.6.—1189.
Myall, Mrs. A. G., "Happy Acres," Eltham.—1034, 1039.
Narone, J. E., 15 Christmas Street, Croxton.—670.
Neaves, J. G., 4 Keith Street, Beaumaris, S.10.—686, 707.
Neilson, Miss F. M. K., 56 Rosebery Street, East Hawthorn, E.3.—1056.
Newall, Mr. and Mrs. J. F., 59 Robert Street, Bentleigh, S.E.14.—1068, 1106, 1125.
Newman, W. J., 201 Walton Street, Werribee.—1052.
Newsome, Mrs. J. C., 125 Vine Street, Moonee Ponds, W.4.—956, 986.
Nichols, J. D., 43 Grandison Street, Moonee Ponds, W.4.—1108.
Nicholson, J., 28 Whitehorse Road, Blackburn.—1079.
Nicklen, T., Talbot Road, Maryborough.—1067.
Niddrie, R. W., 297 Gray Street, Hamilton.—689.
Nielsen, Miss M., 243 Barkly Street, North Fitzroy, N.7.—86.
Noon, Mrs. L. L., 60 Shady Grove, Nunawading.—533, 789.
Norglen Kennels, Olinda.—465, 508, 519, 560.
Norwood, Mrs. A., 17 King Street, Essendon, W.5.—135, 143.
Nott, Dr. I. W. and Miss L., Acton, Canberra, A.C.T.—657, 658, 729.
Oakley, D., 19 Lava Street, Warrnambool.—479.
O'Carroll, Master B., 5 Ballinamona Street, Alphington, N.20.—695.
O'Connor, R., 62 Henry Street, Windsor, S.1.—541.
O'Connor, V. J., 226 Melville Road, West Brunswick.—322, 344.
O'Dea, M., 2 Westbourne Street, East Prahran, S.1.—1135.
O'Donnell, Mrs. I. M. B., 7 Kingsland Road, Strathfield, N.S.W.—209, 218, 223, 225, 232, 235, 239, 240.
O'Hagan, C., Gracie Street, North Melbourne.—436.
O'Halloran, Mrs. F., 13 Marlborough Street, Balaclava, S.2.—952.
O'Keefe, P., 9 Thomas Street, Burwood, E.13.—461.
O'Mahony, A. R., 394 Hawthorn Road, South Caulfield, S.E.8.—854.
O'Neil, Mrs. M., 47 Rennison Street, Mordialloc, S.12.—1015.
Orchard, W., 16 Powerscourt Street, Maffra.—599.
Osmotherly, A., 5 Elm Grove, North Kew, E.5.—997.
O'Sullivan, Mr. and Mrs. E., 123 Boundary Street, Kerang.—1614, 1637.
O'Toole, Mr. and Mrs. A., 12 Keam Street, Essendon, W.6.—642, 649.
Outtrim, A. R., 94 Fairview Avenue, Newtown, Geelong.—771.
Owen, Mrs. J., 48 Scott Street, Elwood, S.3.—578.
Ozanne, E. A., Central Avenue, Boronia.—1155, 1160.
Page, G. R., 289 Upper Heidelberg Road, Ivanhoe, N.21.—726, 733.
Pageleigh Kennels, 64 Pearson Street, West Brunswick, N.12.—430, 431.
Parker, Mrs. O. G., 198 Coventry Street, South Melbourne, S.C.5.—2, 42, 47.
Parker, R., Chandler Road, Dandenong.—466.
Parkinson, Miss C. A., 16 Ormond Street, Kensington.—620.
Pasco, S. J., 17 Osborne Avenue, Malvern, S.E.6.—296, 318, 319, 333, 346, 365.
Paterson, E. C., 11 Myola Street, Carrum.—730.
Paterson, Mrs. H., Bradbury, S.A.—415.
Paton, Mrs. H., 191 Neerim Road, Carnegie, S.E.9.—509.
Patullo, W., 203 Jasper Road, Bentleigh, S.E.14.—467, 521, 542.
Pavey, L., Sandra Kennels, Googwin Street, Blackburn.—615, 616, 617, 618.
Pearson, Mrs. C. R., 31 Toorak Road, South Yarra, S.E.1.—780.
Padler, T., 115 Wheatley Road, Ormond, S.E.14.—376.
Pelling, Mrs. E. O., "Woodlands," Kangaroo Ground.—1063, 1080, 1081.
Penrose, A. S., Thorburn Street, Hampton, S.7.—727, 738.
Penzance Kennels, 196 Vere Street, Abbotsford, N.9.—990, 1031.
Pepper, E. S., Box 702 E, G.P.O., Melbourne, C.1.—1112.
Perkins, Mrs. C., 50 Coppin Street, East Malvern.—432.
Perrott, V. H., 106 Waverley Street, Moonee Ponds.—360.
Petch, V., 22 Mortimer Street, Heidelberg, N.22.—1156.
Pettigrew, Mr. and Mrs. H., 21 Redmond Street, Kew, E.4.—1109.
Phillips, Miss D., 21 Clarendon Street, Chilwell, Geelong.—1075, 1076.
Philp, R. H., 7 Douglas Street, East Malvern, S.E.5.—607.
Pierce, Mrs. B. A., 56 Tennyson Street, Kensington, W.1.—90, 106, 109, 110.
Pifferrer, Miss M., Airlie Road, Montmorency.—713.
Playle, Miss J., 20 Meadow Street, East St. Kilda.—178.
Plover, N. G., 20 Bond Street, Ballarat.—170, 171.
Powell, Mrs. A. C., 73 Punt Road, Windsor, S.1.—481.
Price, A. G., 6 Cooper Street, Essendon, W.5.—7, 8, 9, 38, 40, 41.
Prior, C., 45 Leura Grove, Hawthorn East, E.3.—914, 935.
Pritchard, Miss J. A., 11 O'Shaughnessy Street, Kew, E.4.—568.
Probert, Mrs. C. C., 33 Russell Street, Ivanhoe, N.21.—625.
Prowse, R., 3 Prowse Avenue, Balwyn, E.9.—158, 278.
Pullen, Mrs. G., Grasmere Junction, via Warrnambool.—68.
Purkiss, W., 10 Kean Street, Caulfield, S.E.8.—246.
Ranford, Mrs. R., 227 Bluff Road, Sandringham, S.8.—190.
Rae, Mrs. H., 14 McNall Street, Richmond, E.1.—1066, 1074.
Ramsay, C. A., Upton Street, Altona, W.18.—979.
Rasmussen, Mrs. E., 139 Hopetoun Avenue, West Brunswick.—133, 165.
Rawson, Mrs. W. E., Glenburnie Road, Mitcham.—579, 626.
Rayner, Mrs. K. I., 19 Steel Street, Footscray, W.12.—853, 857, 882.
Rays, Mrs. G. W., 26 Chamer Street, Hamilton.—941.
Reaburn, Mrs. J., Haig Street, Croydon.—522, 561.
Redman, Mrs. A., 8 Ozone Avenue, Aspendale.—694.
Reed, W., 64 Regent Street, Elsternwick, S.4.—590.
Reynolds, Mrs. D., 31 Acacia Street, Box Hill, E.11.—1029, 1048.
Rhode, A. E., Panmure P.O., via Warrnambool.—468, 543.
Rhodes, J., c/o G. Evans, "The Hill," Sunbury.—659.
Rhodesia Kennels, 67 The Grove, Coburg, N.13.—179, 186, 194, 195, 199.
Ridge, Mrs. A. L., "Cromer Lodge," Alto Avenue, Croydon.—424, 437, 442.
Riley, Mrs. S., 76 Holmes Street, East Brunswick.—945.
Rivette, R., 62 Pulham Road, Alphington.—876.
Roadley, G. H., "Braunstone," Springvale South.—175, 206.
Roberts, E. G., Youlden Street, Jobs Gully, Bendigo.—836.
Roberts, Mrs. J., 13 Epsom Road, Kensington, W.1.—158, 163.
Roberts, M. F., 5 Madden Avenue, Glenhuntly, S.E.9.—1054.
Robertson, Miss J., 63 Cole Street, Elwood, S.3.—664.
Robertson, R., 77 Radnor Street, Camberwell.—362.
Robin, J. K., 65 Glenferrie Road, Hawthorn, E.2.—393.
Robinson, Mr. and Mrs. L., 42 Elswick Street, Leichhardt, N.S.W.—351.
Ross, W. K., 100 Rupert Street, Footscray West, W.12.—992, 1038, 1050.
Rowan, Mrs. R., Warrandyte.—815.
Rowles, A. A., c/o J. S. Rowles, 1 Fenwick Street, Kew.—298.

Rowles, A. Allan, The Glen, Ferntree Gully.—349.
Ruffy, R. K., 160 Johnston Street, Collingwood, N.5.—313, 334.
Russell, Miss P. M., Nangkita, Woodend.—257.
Ryan, Mr. and Mrs. E., 455 Kooyong Road, Elsternwick.—381, 1111.
Ryan, W. H., 71 Boisdale Street, Maffra.—56, 65, 76, 81.
Sayers, R. E., 271 Wood Street, Preston, N.18.—1016, 1049.
Schneider, E. C. T., 3 Spring Street, Preston, N.18.—1136, 1147.
Scott, A. E., 254 Station Street, Edithvale, S.14.—928.
Scott, Misses Newton, 34 Tryon Road, Lindfield, N.S.W.—28, 52.
Scott, R. T., 3 Villa Street, Heidelberg, N.22.—1121.
Scott, Mrs. W. T., 21 Trinian Street, Prahran, S.1.—124.
Scrimgeour, J., 85 Baynes Street, Terang.—544.
Sealey, A., 44 Hamilton Street, Mont Albert, E.10.—523.
Searle, Miss D. A., Fairhaven, Mt. Martha Road, Mornington.—308.
Sedgwick, Miss Y., "Tunderbrine," Eltham.—259, 273.
Semmens, R. A., Sedgwick.—934.
Seven Oaks Kennels, Cr. Mary Street and Warrigal Road, Oakleigh, S.E.12.—215, 221, 222, 231, 244.
Sharp, H. K., 263 Union Road, Moonee Ponds, W.4.—781.
Shaw, A. C., 47 Amelia Avenue, Essendon, W.5.—250.
Shaw, Mr. and Mrs. N., 316 High Street, Kew, E.4.—864, 865.
Sheehan, Mrs. M., 9 Jessie Street, Moreland, N.13.—100.
Shiell, R. C., 28 Clyde Street, Oakleigh, S.E.12.—469.
Sierak, H., 5 Hooper Street, Murrumbeena, S.E.9.—851, 858.
Silvester, Miss A. M., Critchleys, Ellaswood, Bairnsdale.—470.
Simmons, C. W., c/o E. M. Elliott, P.O., Benalla.—671.
Simmons, H., 155 Weston Street, East Brunswick, N.11.—123, 139, 160.
Simmons, R., 493 Church Street, Richmond, E.1.—1140.
Simpson, J., 32 Gooch Street, Thornbury, N.17.—1119.
Sims, Misses J. K. and J. M. Connor, 52 Hesse Street, Queenscliff.—311, 343.
Singleton, Mrs. T. J., 126 Male Street, Brighton, S.5.—1064, 1065.
Skene, Mrs. T. A., "Banool," Highlands, via Seymour.—772, 785.
Slee, Mr. and Mrs. H. J. "Permette," Wantirna Road, Ringwood.—493, 534, 535.
Smith, Mrs. B., 120 Cross Road, Highgate, S.A.—1055.
Smith, Mrs. C., Rozavon Kennels, Russell Street, Werribee.—699, 718, 830, 831.
Smith, Masters, G. and A., 14 Derby Street, Kew, E.4.—213.
Smith, Mrs. L., 1 Thornton Avenue, Surrey Hills, E.10.—94, 95, 105, 111.
Smith, Miss M., 47 Hotham Street, East St. Kilda, S.E.2.—58, 78.
Smith, Mrs. M. A., 102 Rupert Street, Footscray West, W.12.—1042.
Smith, O. M., Post Office, Birregurra.—482.
Smith, Miss Patricia, 29 Parkside Street, Elsternwick, S.4.—569, 570, 591, 592, 602, 608, 742.
Smith, Mrs. V., 12 Inkerman Street, Maidstone, W.19.—5, 18.
Smithem, Mrs. M. B., 20 Fawkner Street, Essendon, W.5.—943.
Snell, Mrs. C. C., 5 Wilson Street, Moonee Ponds, W.4.—494.
Snow, A., Officers Quarters, Pentridge, N.13.—739.
Spilstead, W. G., 9 Noble Street, Hurstville, N.S.W.—862, 863, 879.
Sprague, J. J., 229 Dawson Street, Brunswick.—208, 226, 241
Springbett, B. R., Overton Road, Frankston.—700.
Springbett, Mrs. B. R., Overton Road, Frankston.—710.
Stannard, F. A., 30 Ridgeway, Kensington, W.1.—495.
Stansfield, Mrs. E. D., 149 Hawdon Street, Heidelberg, N.22.—874.
Steele, R. C., 190 Burgundy Road, Heidelberg, N.22.—1150
Steer, T. B., 21 Grace Street, Lane Cove, N.S.W.—398.
Stephens, J., Condon Street, Kennington, Bendigo.—944.
Stephens, S., 20 Mitchell Street, North Footscray.—359, 388.
Stewart, H., "Merrilyn," Point Lonsdale.—687.
Stewart, Mrs. M., 19 Newstead Street, Caulfield, S.E.8.—118
Stewart, Mrs. S., 55 Chadstone Road, East Malvern, S.E.10.—1025.
Stokes, G. H., 21 Cassells Road, Brunswick, N.10.—503
Stoneham, Miss M., 26 Bayview Street, Altona, W.18.—996
Storey, G. A. and Mrs., 11 Kooringa Road, Ormond, S.E.9.—279, 283.
Stow, J., 26 Scott Street, Bentleigh, S.E.14.—1089.
Strong, H., 19 Little Lothian Street, North Melbourne.—810.
Summers, Mrs. H. M., 34 Wrixon Street, East Kew, E.4.—835.
Suswar, Dr. E. and Mrs. E. Irwin, Stanley Street, St. Ives, Sydney, N.S.W.—825, 826.
Swallow, J., New Street, Eltham.—940, 968.
Swan, J. L., 33 Richardson Street, Essendon.—378.
Swinburne, H., Glenmaggie Weir, via Heyfield.—690.
Symons, L. A., 3 Riverside Avenue, Ulverstone, Tasmania.—731.
Talbett, M., 55 Sutherland Street, West Brunswick, N.12.—893.
Tarpey, Misses M. and C., 69 Powlett Street, East Melbourne, C.2.—403.
Tatterson, P. and P., Boisdale.—711, 714.
Taumac Kennels, 324 Mitcham Road, Mitcham.—574, 583, 603, 605, 606, 695, 708, 709, 719, 743, 823, 824, 829, 832.
Taylor, C., 203 Bridge Road, Richmond, E.1.—909, 912.
Taylor, Mrs. E. A., "Sunnyhurst," Woodvale Road, Boronia.—249.
Taylor, Capt. H. E., 3 Wardrop Grove, Northcote, N.16.—1148, 1149.
Taylor, Miss L., 27 Overend Street, East Brunswick, N.10.—1023.
Taylor, Mrs. R., Sandford Street, Highett, S.21.—4, 30.
Taylor, Mrs. R. I., Dandenong Road, Frankston.—377
Taylor, Mr. and Mrs. W., 28 Merton Street, Darebin, N.21.—204.
Telford, Mrs. A. J., 149 Darling Road, East Malvern.—1083, 1084.
Terry, T., 48 Tennyson Street, East Malvern.—632.
Tetsill, F., 1 Edgar Street, Werribee.—524.
Thiesdale Kennels, 3 Busch Street, Sunshine, W.20.—545.
Thomas, Mr. and Mrs. C. H., 54 Mercil Road, Alphington, N.20.—855, 859, 869, 881.
Thomas, Mrs. M. A., "Rosanna," Chesterville Road, Cheltenham, S.22.—142, 164.
Thompson, D. M., "Four Winds," Red Hill.—1130.
Thompson, Miss I. L., 96 Albion Road, East Malvern, S.E.5.—1003.
Thomson, A., 4 Larnoo Avenue, West Brunswick, N.12.—546.
Thomson, Dr. D. F., St. Ronan's Kennels, Eltham.—749.
Thomson, R., 17 Stafford Street, Footscray.—1024.
Thomson, Mrs. R., 49 Banksia Street, Heidelberg, N.22.—525.
Timson, F., 360 New Street, Brighton, S.5.—571.
Tomlinson, G., 6 Arnott Street, Ormond, S.E.9.—471, 553.
Tonkin, Miss D. W., 24 Middle Crescent, Brighton, S.5.—634, 665, 677.
Trewin, Mrs. B., Melville Street, Numurkah.—1020.
Trinder, Miss Y., 34 Belmore Road, Deepdene, E.8.—134, 166.
Tyrell, Mrs. A. E., 41 First Avenue, East Kew.—145.
Valle, F. W. de, 797a Dandenong Road, East Malvern.—358, 375, 392.
Vaughan, Mrs. A., 66 Darley Road, Manly, N.S.W.—36.
Veken, Mrs. M. van der, 5 Denham Street, Hawthorn, E.2.—1008.
Venables, C. A., Atlas Kennels, Myrtlebank, via Sale.—258, 744, 745, 747, 750, 751, 755, 759, 761, 762.
Verney, Mrs. A., 171 Gould Street, Frankston.—62.
Wales, R. G., 12 Beddoe Avenue, Brighton East, S.6.—562.
Walker, Mrs. E. E., 12 Rose Street, Richmond, E.1.—942
Walker, Miss N., Hitchcock Avenue, Barwon Heads.—635
Wall, R. H., 8 Hunter Road, Camberwell.—510.
Walters, Mrs. F., 8 Wigton Street, Ascot Vale, W.2.—1032.
Walton, F. H., 9 Harvey Street, East Richmond.—299.
Ward, E. A., 21 Halley Avenue, Camberwell, E.6.—741
Ward, Mrs. J. R., 1 Lilac Street, Bentleigh, S.E.15.—1088.
Ward, K. R., 29 Docker Street, Wangaratta.—735
Ward, P. A., 23 Emmaline Street, Northcote.—740.
Warren, Mr. and Mrs. C. R., Flat 6, 575 Inkerman Road, Caulfield, S.E.7.—316.
Warry, W P., 22a Clyde Street, Oakleigh, S.E.12.—688.
Wascher, Mrs. A., 33 Bowen Street, West Richmond, E.1.—103, 112.
Wassilieff, Mr. and Mrs. L., 30 Scott Street, Caulfield, S.E.8.—572, 991, 1059.
Waterfall, Mrs. R. M., 16 Oxford Street, South Yarra.—173.
Waters, Mrs. A. S., 78 Rosebery Street, Hawthorn East.—554.
Watson, J. K. T., 51 Albert Road East, Moonah, Tasmania.—252.
Watson, Miss M., c/o Mrs. D. Howat, 1 Jessamine Avenue, Windsor, S.1.—451.
Watt, R., 25 Saunders Street, West Coburg, N.13.—264, 272.
Watts, Mrs. D., 33 Dorothy Avenue, Glenhuntly, S.E.9.—248.
Watts, Mr. and Mrs. T. A., 198 Fitzroy Street, Fitzroy, N.6.—350.

Wenker, Mrs. J., 27 Orient Avenue, Mitcham.—146, 147.
Wescombe, A. E., Somerset, Tasmania.—1090, 1145.
West, F., 759 Drummond Street, North Carlton.—849.
West, H., Algernon Street, Oatley, N.S.W.—887.
West, Mrs. L., 191 Brighton Road, Elwood.—417.
Whaley, N. L., 9 Fitzgibbon Avenue, West Brunswick.—754.
Whernside Kennels, 134 Victoria Road, Hawthorn East, E.3.—604, 609.
Wherrett, Miss R., 12 Moore Street, Coburg, N.13.—496, 526.
White, Mrs. F., 444 Sydney Road, Brunswick, N.10.—116, 154, 168.
White, Mrs. R. T., 20 Peart Street, Leongatha.—419, 433.
Whiting, Mr. and Mrs. N., "Huonvale," Cranbourne Road, Langwarrin.—320.
Whitlock, Mr and Mrs. E. A., 311 Bay Street, Port Melbourne, S.C.7.—472, 563.
Whyte, J. P., 42c Burke Road, East Malvern.—1069, 1073, 1085.
Widdows, R. D., 2 Cambermere Street, Essendon, W.5.—309.
Wilby, Miss M., and Master G., 9 Yongala Avenue, Balwyn, E.8.—291.
Williams, Miss B., 335 Racecourse Road, Newmarket.—404, 407.
Williams, G., 14 Bell Street, Richmond, E.1.—1018, 1061.
Williams, T. L., and J. S. Berry, 108 Dendy Street, Middle Brighton.—340.
Williams, Mrs. W. G., 382 Sydney Road, Brunswick, N.10.—483.
Willis, Mrs. E. V., 183 Union Street, West Brunswick, N.12.—908.
Wilson, L., Fawkner Road, Bayswater.—321.
Wilson, R. E., 54 Cornwall Street, West Brunswick, N.12.—734.
Wilson, Mrs. S. W., 4 Lyall Street, Hawthorn, E.2.—1115, 1143, 1146.
Woodhouse, Mrs. P., 20 Lascelles Avenue, Toorak.—768, 782.
Woods, T. A., Brook Street, Sunbury.—229, 230.
Woolley, V. C., Maud Street, Ulverstone, Tasmania.—425, 443.
Worley, Miss D., 46 The Avenue, Coburg, N.13.—646, 672.
Wreford, Miss M., Airlie Road, Montmorency.—547.
Wright, Mr. and Mrs. J., 7 Hannaslea Street, Box Hill, E.11.—372, 373, 382, 391, 394.
Wykes E. W., Dell Kennels, Frankston.—261, 280, 281, 820, 822.
Yeoman, C. A., 17 Jennings Street, Sandringham, S.8.—681, 682.
Young, W. E., 1 Kellaway Street, Maribyrnong.—989
Zambra, Mrs. R. C., 8 King Street, Gardiner, S.E.6.—623

HORTICULTURE

Section 55 — Horticulture

With the exception of Class 2149, no prizes are offered for competition in this Section, the display being made by members of the Nurserymen and Seedsmen's Association of Victoria under an arrangement between this Society and that Association and the Royal Horticultural Society of Victoria. The Nurserymen and Seedsmen's Association has appointed its "Garden Week" Committee to organise the Section and allocate the space available for displays in the Horticultural Hall. All arrangements for the Amateur Section to be made by the Royal Horticultural Society.

CLASS.

2149. SPECIAL PRIZE MONEY will be awarded on the following scale for Displays made by District Horticultural Societies or Clubs, and shall be divisible on a points basis as laid down (see Condition No. 11). An allowance of £5 will be made as organising expenses for each approved display.

SCALE OF PRIZE MONEY.

Three Societies competing	£25	0	0
Four Societies competing	30	0	0
Five or more Societies competing	35	0	0

In the event of more entries being received than can be accommodated in the space available, preference will be given to those Societies which competed in the 1946 Show, and a ballot conducted regarding the remainder.

Three competent judges, nominated by the Royal Horticultural Society, will be appointed to adjudicate in the Competition, which will be conducted under the following conditions:—

1. The competition shall be for a Display of Cut Flowers, which may be supported with pot plants in flower and/or foliage. Self or any other cut foliage permissible.

2. The size of each competitive stand must cover and not exceed a ground area with a 12 ft. frontage and an 8 ft. depth. A divisional space shall be arranged between each Society exhibit.

3. A Display is distinct from a collection of flowers. Points for Display Exhibit are:—

Variety; Elegance and Beauty of Arrangement; Colour, Harmony; 10 points. Quality, 5 points. General Finish, 5 points.

4. Flowers and plaints may be drawn from any sources other than those of nurseries and municipal gardens.

5. In the arrangement of the stands, principals or employees of nurserymen, shall be debarred from taking any part, either in handling

the blooms or supervising the arrangement of the exhibit.

7. Any pot plants exhibited must have been in the possession of the Society's contributor at least two months before the opening of the Show.

8. Preparations for staging may be commenced any time after the closing of the Horticultural Hall on Saturday evening, 20th September (approximately 10.30 p.m.), or during the following day and evening up until midnight.

9. All exhibits must be completed for judging by 1 p.m. on Monday, 22nd September.

10. Award sashes or such other form of award to distinguish the placings shall be provided.

11. The whole of the prize money awarded shall be pooled and divided among all Societies competing, in proportion to the points allocated at the time of the primary judging, provided that 40 points or more shall have been secured by any one Society.

12. All displays must be maintained to the satisfaction of the "Garden Week" Committee and the Royal Horticultural Society until the close of the Show on Saturday, 27th September, in order that prize money may be claimed.

13. Appearance money amounting to £5 shall be paid to each competing Society to cover incidental expenditure, irrespective of points gained, provided their is maintenance to the end of the competition.

14. Country competitors shall be paid a special fee to cover any extra distance travelling of plants, flowers, etc.

15. Where possible, all bottles shall be excluded from the stands, and earthenware or other suitable containers used with wide bases, in order to withstand any brushing over by the public or through other causes.

16. All tables, tiering and other material to be used in building up the stands, containers, etc., and the carriage of exhibits, must be provided by the competing Society.

17. The erection of neatly-executed cardboard signs, denoting the name of the Society, size approximating 18 in. x 12 in., will be permitted on each exhibit.

18. No trading card or cards will be permitted to be displayed on any exhibit staged in this competition, nor trading of any description done therefrom.

19. The display of trophies or prize cards not relating to the particular event is prohibited.

20. At the discretion of the "Garden Week" Committee and the Royal Horticultural Society, and on the submission of Show prize schedules and Society literature for perusal, distribution from the stands may be authorised.

21. Each Society shall appoint its own representative to control its stand, the security of which shall be their own responsibility throughout the event.

22. Arrangements will be made with the Show Grounds staff on duty at the Hall to clear the thoroughfares of all discarded flowers and other litter, which, after the opening day, must be ready for clearance by the groundsmen by 10 a.m. daily.

23. Any matters requiring special attention shall be reported to the Stewards in charge, who will co-operate to the fullest to ensure the success of this year's exhibition.

HOME CRAFTS

Section 56—Home Crafts

STEWARDESS-IN-CHIEF:
Mrs. L. MONOD.

PLAIN NEEDLEWORK:

JUDGES:
Miss K. McDONALD.
Mrs. L. BRAIN.

STEWARDESSES:
Mrs. L. L. BLACK.
Mrs. C. HODGINS.

AFTERNOON FROCK COMPETITION:

JUDGE:
Mrs. HERBERT ALLEN.

STEWARDESS:
Mrs. W. F. CRAIG.

FANCY NEEDLEWORK:

JUDGES:
Mrs. E. F. DUFFIELD.
Mrs. H. F. RANSFORD.

STEWARDESSES:
Mrs. W. SEARLES.
Mrs. F. R. QUINTON.

ART AND APPLIED ART:

JUDGES:
H. JOLLY, Esq.
COLVIN L. SMITH, Esq.

STEWARDESSES:
Miss M. MORTON.
Mrs. C. HICKENBOTHAM.

ART CRAFTS:

JUDGE:
Miss CARRIGAN.

STEWARDESS:
Mrs. V. JORGENSEN.

COOKING:

JUDGES:
Miss EDITH ALLEN.
Miss M. JOSE.

STEWARDESSES:
Mrs. E. E. BLACK.
Mrs. H. HOWE.
Mrs. W. KINSMORE.

SPECIAL NOTE.—All exhibits in this Section will be displayed in the Home Crafts Hall, which is situated on the Epsom Road frontage of the Show Grounds.

Prizes in all classes other than those in which the amounts are specifically stated are:—First prize, 12/6; second prize, 5/-. Entry fee, 1/6 each entry, except where specified otherwise.

SPECIAL REGULATIONS.

1. All work must be the bona fide work of the exhibitor, and no exhibit will be allowed to compete that has been judged at a previous Show of this Society.

2. Exhibits must be addressed thus:—

By Post:

THE SECRETARY,
ROYAL AGRICULTURAL SOCIETY OF VICTORIA,
SHOW GROUNDS,
ASCOT VALE, W.2.

By Rail:

THE SECRETARY,
ROYAL AGRICULTURAL SOCIETY OF VICTORIA,
SHOW GROUNDS SIDING,
FLEMINGTON.

Exhibitors are requested, when forwarding their exhibits by either rail or post, to distinctly mark their parcels: "Home Crafts Section."

3. The greatest care will be taken of the exhibits, but the Society will not be responsible for any accident, mistake, loss or damage from whatever cause arising, the exhibits being at the sole risk of the exhibitor.

Exhibits of Needlework, Arts and Crafts must be delivered at the Show Grounds before 5 p.m. on Thursday, 11th September, 1947, and exhibits of FOODS before 2 p.m. on Tuesday, 16th September, 1947. Exhibitors will not be permitted to remove their exhibits until after 5 p.m. on Saturday, 27th September.

4. Special exhibit numbers will be issued, which must be firmly fixed to every exhibit. Duplicate numbers must be attached to all articles making up a collection.

5. In order to facilitate the return of exhibits, competitors in this Section are requested to supply a full list of their exhibits and instructions as to their return.

6. All exhibits will be returned to owners by rail unless a special request is made when forwarding exhibits and the cost of such special arrangement is forwarded.

"For Sale" cards or notices are not allowed on exhibits.

NOTE.—At the end of each glass case large numbers, corresponding with the catalogue numbers of the exhibits contained therein, will be prominently displayed. To facilitate the returning of exhibits at the termination of the Show, exhibitors are requested to intimate to the Stewardesses the case or cases in which their exhibits are displayed.

Contributions towards the prize money in this Section have been made as under:—

GIBBS BRIGHT AND CO., 34 QUEEN STREET, MELBOURNE, C.1, £5/5/-.

JOHN SUTHERLAND AND SONS PTY. LTD., 59 CREMORNE STREET, RICHMOND, E.1, £5.

PLAIN NEEDLEWORK

A Trophy (donated by G. J. Coles & Coy. Ltd., Melbourne) will be awarded to the competitor gaining the greatest number of points in the Plain Needlework Section (Classes 2150 to 2181). Three points will be awarded for a first prize in each class, two points for a second prize, and one point for a third prize. In the event of a Judge awarding an equal first or second prize, full points will be allotted to each exhibitor.

Exhibits to be machine-made, and may have embroidery, unless otherwise specified. All knitting to be hand work.

NOTE.—Exhibits that have been washed will be disqualified from winning a prize, and no exhibit may compete that has been judged at a previous Show of this Society.

Exhibits to be delivered at the Show Grounds before 5 p.m. on Thursday, 11th September.

Entry fee, 1/6 (except where otherwise specified).

CLASS.

2150. CHILD'S KNITTED JUMPER. Open to novice exhibitors only. (A novice is one who has never won a first prize in a Plain Needlework Class at any Royal Show).

1 Mrs. L. J. Brown.
2 Mrs. J. V. Bullen.
3 Mrs. J. Dalton.
4 Miss Penelope Hall.
5 Mrs. K. M. Harrop.
6 Mrs. W. L. Hay.
7 Mrs. P. L. Hall.
8 Mrs. Lilian Horskins.
9 Miss Vera McCallum.
10 Miss C. C. McRae.
11 Miss G. A. Marx.
12 Miss Eve Pearce.
13 Mrs. C. I. Pepperell.
14 Mrs. P. M. Peters.
15 Mrs. D. Scholes.
16 Mrs. G. A. Swan.
17 Miss Moira Watson.
18 Mrs. W. Wingate.
19 Miss E. E. Zoch.

2151. CHILD'S KNITTED DRESS, in Wool.

20 Mrs. E. Boschen.
21 Mrs. G. Fisher.
22 Mrs. T. F. Lunt.
23 Miss C. C. McRae.
24 Miss G. A. Marx.
25 Mrs. F. Ormston.
26 Mrs. B. A. Richards.
27 Mrs. E. Warburton.
28 Mrs. S. J. Wills.
29 Mrs. W. Wingate.
30 Mrs. B. A. Yeomans.
31 Miss E. E. Zoch.

2152. CHILD'S DRESS, Machine made.

32 Mrs. Margaret Carman.
33 Mrs. Iris Eddington.
34 Mrs. A. Holliday.
35 Mrs. W. S. Parker.

2153. CHILD'S DRESS, Hand-sewn, no embroidery.

36 Mrs. W. S. Parker.
37 Mrs. G. Scully.

2154. LADY'S KNITTED SINGLET.

No Entry.

CLASS.

2155. BED JACKET, knitted in Wool.

38 Mrs. J. Evans.
39 Mrs. G. N. Pepperell.
40 Mrs. G. Scully.
41 Mrs. W. Shanahan.

2156. BED JACKET, crocheted in Wool.

42 Mrs. A. E. Cobden.
43 Mrs. A. E. Cobden.
44 Mrs. D. Farley.
45 Mrs. N. T. Lyons.
46 Mrs. E. McIlveen.
47 Mrs. W. S. Parker.
48 Miss J. Punshon.
49 Mrs. H. M. Robinson.
50 Mrs. A. B. Savage.
51 Mrs. L. F. Setter.
52 Mrs. E. Sherwin.
53 Mrs. E. Sherwin.
54 Miss E. M. Tayles.
55 Mrs. I. E. Whalley.

2157. BED JACKET, knitted in Wool. Open to novice exhibitors only. A novice is one who has never won a first prize in a Plain Needlework Class at any Royal Show).

56 Miss Florence Carroll.
57 Mrs. A. E. Cobden.
58 Mrs. D. J. Coghill.
59 Mrs. Grace M. Collingburn.
60 Mrs. C. Collins.
61 Mrs. A. B. Goss.
62 Miss M. Hanna.
63 Miss Elizabeth Harrison.
64 Mrs. W. L. Hay.
65 Mrs. J. Hewitt.
66 Mrs. T. Y. Lund.
67 Miss Vera McCallum.
68 Mrs. Isla McKeon.
69 Mrs. Nellie Martinson.
70 Miss G. A. Marx.
71 Miss Betty Mason.
72 Miss Hazel Maude.
73 Miss F. E. Morden.
74 Miss Nancy C. Moore.
75 Miss Betty Newey.
76 Miss L. G. Norman.
77 Mrs. W. J. Perrin.
78 Miss H. Robinson.
79 Miss Edna Splatt.
80 Mrs. G. A. Swan.
81 Mrs. J. Thompson.
82 Mrs. M. Tormey.
83 Miss A. Trangmar.
84 Mrs. E. H. Trevena.
85 Mrs. S. J. Wills.
86 Miss I. Windsor.

2158. KNITTED JUMPER, in Wool.

87 Mrs. E. Boschen.
88 Mrs. Grace M. Collingburn.
89 Mrs. J. Evans.
90 Miss B. Jacobs.
91 Miss D. M. Law.
92 Mrs. N. T. Lyons.
93 Mrs. M. J. McDougall.
94 Miss C. C. McRae.
95 Miss E. Menallack.
96 Miss Hazel Maude.
97 Mrs. D. M. Moulang.
98 Miss Betty Newey.
99 Mrs. K. G. Nicholls.
100 Miss Joyce Pepperell.
101 Mrs. J. Porter.
102 Miss M. Porter.
103 Miss B. Redston.
104 Mrs. Ruby M. Ross.
105 Mrs. G. A. Swan.
106 Mrs. G. A. Swan.
107 Mrs. M. J. Watson.
108 Mrs. M. J. Watson.
109 Mrs. S. J. Wills.
110 Mrs. R. A. Yeomans.

CLASS.

2159. BABY'S CROCHET SHAWL, Wool only.

111 Mrs. Eliza Johnson.
112 Mrs. E. M. Macaw.
113 Mrs. F. Noake.
114 Mrs. J. Thompson.
115 Mrs. I. E. Whalley.

2160. BABY'S KNITTED SHAWL, Wool.

116 Mrs. J. Barclay.
117 Mrs. E. Boschen.
118 Mrs. V. Chaffey.
119 Mrs. V. Cooke.
120 Mrs. H. R. Fuaux.
121 Mrs. P. L. Hill.
122 Miss J. A. Holskamp.
123 Miss Isabel B. Johnson.
124 Mrs. Margaret Kilburn.
125 Mrs. O. M. Lane.
125A Mrs. J. Lewis.
126 Mrs. St. E. D. Nelson.
127 Miss Joyce Pepperell.
128 Mrs. A. E. Simmonds.
129 Miss E. E. Zoch.

2161. BABY'S CROCHET JACKET, Wool, silk finish.

130 Mrs. R. Bowen.
131 Mrs. A. E. Cobden.
132 Miss Elspeth W. Gledhill.
133 Mrs. Catherine Jones.
134 Mrs. N. T. Lyons.
135 Mrs. W. Naylor.
136 Mrs. G. Scully.
137 Mrs. E. Sherwin.
138 Mrs. E. Sherwin.

2162. BABY'S JACKET, knitted in Wool only.

139 Miss H. Beers.
140 Mrs. E. Boscher.
141 Mrs. A. E. Cobden.
142 Mrs. C. M. Drew.
143 Mrs. N. W. Drummond.
144 Mrs. J. Evans.
145 Miss Mary I. Hancock.
146 Mrs. O. M. Lane.
147 Mrs. P. M. Peters.
148 Miss Ivy P. Ray.
149 Mrs. R. Reddish.
150 Miss B. Redston.
151 Mrs. J. S. Taylor.
152 Mrs. S. J. Wills.
153 Mrs. W. Wingate.

2163. BABY'S SINGLET, knitted in Wool only.

154 Mrs. E. Boschen.
155 Mrs. A. E. Cobden.
156 Mrs. F. Dawe.
157 Mrs. H. C. De Caux.
158 Mrs. C. M. Drew.
159 Mrs. N. W. Drummond.
160 Mrs. J. Evans.
161 Mrs. A. B. Goss.
162 Miss M. Hammond.
163 Miss Mary I. Hancock.
164 Mrs. Nellie Martinson.
165 Mrs. E. Mills.
166 Mrs. D. M. Moulang.
167 Miss L. G. Norman.
168 Mrs. G. I. Pepperell.
169 Miss Ivy P. Ray.
170 Mrs. R. Reddish.
171 Miss G. Spence.
172 Mrs. S. J. Wills.
173 Mrs. W. Wingate.

2164. INFANT'S OUTFIT, knitted in Wool only.

174 Miss J. Blakeman.
175 Mrs. E. Boschen.
176 Mrs. C. M. Drew.
177 Mrs. D. Farley.
178 Mrs. Jessie R. Feltham.
179 Miss M. Henry.
180 Mrs. Lilian Hewskins.
181 Mrs. E. McDonald.
182 Miss G. A. Marx.
183 Miss Ivy P. Ray.

Arthur B. Paterson

INVITES YOU TO HIS FURNITURE SHOW

ADMISSION FREE !

Ring JA 1016 and a car will call for you.

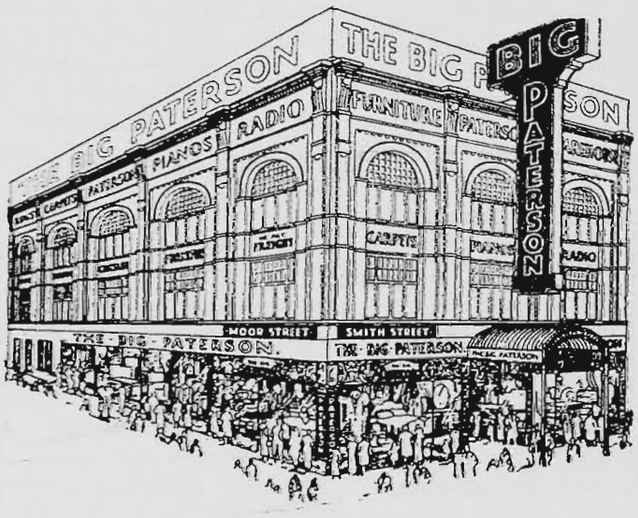

THE BEST FURNITURE SHOW IN TOWN !

ARTHUR B. PATERSON

Only Melbourne Address:

Cnr. SMITH AND MOOR STS., FITZROY

Telephone: JA 1016

Branches at Bairnsdale, Hamilton, Traralgon.

184 Mrs. A. J. Smith.
185 Mrs. J. Thompson.
186 Mrs. E. Warburton.
187 Miss I. A. Wilford.

CLASS.

2165. GLOVES, knitted in Wool.

188 Miss Edna Brown.
189 Mrs. A. E. Cobden.
190 Miss Mary I. Hancock.
191 Miss Edith J. McKinnon.
192 Mrs. D. M. Moulang.
193 Miss Betty Newey.
194 Miss June Nutting.
195 Mrs. E. H. Trevena.
196 Miss N. Willis.
197 Mrs. S. J. Wills.

2166. PRETTIEST INFANT'S BONNET, knitted or crochet in silk.

198 Mrs. E. Boschen.
199 Mrs. A. E. Cobden.
200 Miss Elspeth W. Gledhill.
201 Mrs. T. I. W. Kelly.
202 Mrs. E. Sherwin.
203 Mrs. E. Sherwin.
204 Mrs. C. A. Smith.
205 Mrs. M. J. Watson.

2167. APRON, Fancy (no hand work).

206 Mrs. O. Hannig.
207 Mrs. A. V. MacBean
208 Mrs. W. S. Parker.
209 Mrs. W. S. Parker
210 Mrs. C. Scully.
211 Mrs. E. Symons.

2168. APRON, Fancy (no hand work). Open to novice exhibitors only. (A novice is one who has never won a first prize in a Plain Needlework Class at any Royal Show).

212 Mrs. O. Hannig.
213 Mrs. W. L. Hay.

2169. BUTTONHOLES on linen (3).

214 Mrs. S. Bullock.
215 Mrs. B. Haig.
216 Miss C. C. McRae
217 Mrs. W. S. Parker.
218 Miss E. Williams.
219 Mrs. W. C. C. Wright
220 Mrs. W. C. C. Wright.

2170. BUTTONHOLES on tweed (3).

221 Mrs. S. Bullock.
222 Mrs. B. Haig.
223 Miss C. C. McRae.
224 Mrs. W. S. Parker.
224A Miss E. Williams.
225 Mrs. W. C. C. Wright.
226 Mrs. W. C. C. Wright.

2171. MOST USEFUL ARTICLE MADE FROM SUGAR BAG—wearing apparel.

227 Mrs. A. B. Bain.
228 Miss D. M. Beecroft.
229 Mrs. Bert Cakebread.
230 Miss Esme Gilligan.
231 Miss Elizabeth Harrison.
232 Mrs. A. V. MacBean.
233 Mrs. W. S. Parker.
234 Mrs. J. T. Snell.
235 Mrs. E. Symons.
236 Mrs. E. P. Tormey.
237 Mrs. C. W. Tulloch.

2172. MOST USEFUL ARTICLE MADE FROM A SUGAR BAG — other than wearing apparel.

238 J. J. Ball.
239 J. J. Ball.
240 D. Barnett.
241 Mrs. Dudley Brown.
242 Mrs. S. Bullock.
243 Mrs. H. Davis.

HOUSEWIVES' ASSOCIATION

THE PIONEER ORGANISATION

SUBSCRIPTION, 2/- A YEAR.

Regis. Office: Howey Court, 234 Collins Street, MELBOURNE.

(Opp. "Age" Office). Phone: C 2196

Affiliated with the Federated Association of Australian Housewives.

The primary object of the Association is to assist all housewives, but it also interests itself in every question affecting women and children and the home.

It is non-party and non-sectarian.

A spacious lounge is available for members at Howey Court, first floor, while Lounges are established in country districts.

The Association encourages thrift by publishing a list of Traders who give discounts for cash and recommends members to take advantage of these concessions by dealing with them.

"Unity is Strength"

Mrs. J. DOWNING, President.

Miss RACHEL ROBINSON, Organising Secretary.

244 Mrs. M. Matthews.
245 Mrs. Mary Morris.
246 Mrs. J. K. Peterson.
247 Mrs. J. T. Snell.
248 Mrs. J. T. Snell.
249 Mrs. E. Symons.
250 Mrs. C. W. Tulloch.

CLASS.

2174. PRAM COVER, knitted in Wool. (Not more than 4 ft. long).

251 Mrs. J. Dalton.
252 Mrs. C. M. Drew.
253 Mrs. Margaret Kilburn
254 Mrs. F. Noake.
255 Mrs. C. I. Pepperell.
256 Miss J. T. Poulter
257 Miss Ivy P. Ray.
258 Mrs. C. Scully.
259 Mrs. W. Shanahan.

2175. PRAM COVER, crochet in Wool. (Not more than 4 ft. long).

260 Mrs. Catherine Jones.
261 Miss E. Mihee.
262 Mrs. F. Noake.
263 Mrs. A. R. Savage.
264 Mrs. C. Scully.
265 Mrs. I. E. Whalley.
266 Miss J. Wotherspoon.

2176. KNITTED TEA COSY, Wool.

267 Mrs. E. Boschen.
268 Miss Marie Cowell.
269 Miss Elspeth W. Gledhill.
270 Miss M. Hammond.
271 Mrs. A. Holliday.
272 Miss C. C. McRae.
273 Miss E. Manallack.
274 Miss E. Mihee.
275 Mrs. W. Naylor.
276 Mrs. F. Noake.
277 Miss V. Porter.
278 Miss Ivy P. Ray.
279 Mrs. W. Shanahan.
280 Miss G. Spence.
281 Mrs. E. Warburton.
282 Miss N. Willis.
283 Mrs. S. J. Wills.

2177. BEST-DRESSED DOLL, in Woollen Garments (hand-made).

284 Mrs. E. Boschen.
285 Mrs. R. Bowen.
286 Miss Edna Brown.
287 Mrs. J. V. Bullen.
288 Miss Marie Cowell.
289 Mrs. H. C. De Caux
290 Mrs. C. M. Drew.
291 Mrs. Edith M. Egan.
292 Mrs. P. L. Hill.
293 Mrs. P. L. Hill.
294 Miss C. C. McRae.
295 Mrs. D. M. Moulang.
296 Mrs. Olive Olsen.
297 Miss M. O'Toole.

2178. BEST-DRESSED DOLL. Clothes may be machine-sewn, but all trimming hand work.

298 Miss B. C. Barry.
299 Miss Edna Brown.
300 Mrs. D. Farley.
301 Miss D. Mayor.
302 Miss D. Mayor
303 Mrs. L. Oldfield.
304 Mrs. C. Scully.
305 Mrs. A. J. Smith.
306 Mrs. T. Vance.
307 Mrs. T. Walsh.

2179. CHARACTER OR PERIOD DOLL.

308 Mrs. L. E. Beech.
309 Mrs. L. E. Beech.
310 Mrs. G. Clout
311 Miss Audrey Irons.

312 Mrs. E. Hammett.
313 Mrs. E. Hammett.
314 Mrs. E. Hammett.
315 Miss D. Mayor.
316 Miss D. Mayor.
317 Miss D. Mayor.
318 Miss D. Mayor.
319 Mrs. L. Oldfield.
320 Mrs. C. Scully.

Competitors in the Classes for Socks must exhibit one completed Sock and the other on the knitting needles, partially completed.

CLASS.
2180. SOCKS (4-ply), knitted with No. 12 needles).

321 Mrs. H. G. Adams.
322 Miss D. Boyce.
323 Mrs. J. V. Bullen.
324 Mrs. C. Cameron.
325 Mrs. J. Evans.
326 Mrs. E. B. Hazel.
327 Mrs. Vera Laurissen.
328 Mrs. J. Leathbridge.
329 Mrs. E. MacDonald.
330 Mrs. K. McErvale.
331 Miss E. McNicol.
332 Mrs. J. Porter.
333 Mrs. M. E. Shelton.

2181. SOCKS (2-ply), knitted with No. 16 needles.

334 Miss D. Boyce.
335 Mrs. V. Bullen.
336 Mrs. J. Evans.
337 Miss Mary McDonald.
338 Mrs. W. S. Parker.
339 Mrs. J. Porter.
340 Mrs. H. Robinson.

SPECIAL CLASSES

Competition in Classes 2182 to 2184 is restricted to Blind Persons. Prizes: 10/-, 5/-. Entry free.

2182. BABY'S VEST, knitted in Wool.

341 Miss D. Boyce.
342 Mrs. L. Hutchinson.
343 Mrs. M. Manton.

2183. SOCKS (4-ply).

344 Miss D. Boyce.
345 Miss C. Cameron.
346 Miss E. Fisher.
347 Mrs. L. Hutchinson.

2184. SAMPLE OF HAND WEAVING.

348 F. M. Atkinson.
349 Miss P. Smith.

2185. AFTERNOON FROCK COMPETITION.—Special Prizes, £15 for BEST AFTERNOON FROCK. First prize, £10; second prize, £4; third prize, £1. Entry fee 2/6.

CONDITIONS.

Competitors must make their entries in the usual way on or before 9th August, 1947.

The Afternoon Frock must arrive at the Show Grounds not later than 5 p.m. on Thursday, 11th September, 1947.

Open to Amateur competitors only.

All exhibits must be the unaided and bona fide work of the exhibitor.

All exhibits will be returned to competitors at the termination of the Show.

350 Mrs. C. Austin.
351 Mrs. F. C. Clarke.
352 Mrs. F. C. Clarke.
353 Miss M. M. Close.
354 Mrs. Caroline Goldie.
355 Mrs. Caroline Goldie.
356 Miss Gretta Grant.
357 Mrs. A. R. Greig.
358 Mrs. B. Haig.
359 Mrs. E. Hammett.
360 Mrs. W. L. Hay.
361 Miss Mary I. Kelly.
362 Mrs. E. Kemp.
363 Mrs. N. Lee.
364 Miss Nancy C. Moore.
365 Mrs. W. S. Parker.
366 Mrs. G. N. Pepperell.
367 Mrs. W. J. Perrin.
368 Mrs. J. Porter.
369 Mrs. C. Scully.
370 Mrs. T. Shearwood.
371 Mrs. E. Symons.
372 Miss Patricia Wright.

FANCY NEEDLEWORK

A SPECIAL PRIZE of £1/1/- and Card will be awarded to the exhibitor of the Best Piece of Fancy Work.

SPECIAL PRIZES of £5/5/- and £2/2/- (presented by the **MANUFACTURERS OF CLARK'S "ANCHOR" HANDICRAFT THREADS**), will be awarded to the competitors gaining the greatest number of points in the Fancy Needlework Section (Classes 2186 to 2216). Three points will be awarded for a first prize in each class, two points for a second prize, and one point for a third prize. In the event of the Judge awarding equal first or second prize, full points will be allotted to each exhibitor.

NOTE.—In Fancy Work Sections, the articles may have seams and hems machine-sewn, but all decorative work must be hand work.

Exhibits that have been washed will be disqualified from winning a prize, and **no exhibit may compete that has been judged at a previous Show of this Society.**

Exhibits to be delivered at the Show Grounds before 5 p.m. on Thursday, 11th September.

Entry fee, 1/6 (except where otherwise specified).

CLASS.
2186. CHILD'S DRESS, hand-embroidered.

373 Mrs. J. A. Anlezark.
374 Mrs. C. J. Dwyer.
375 Mrs. A. C. Edgar.
376 Mrs. G. Edwards.
377 Mrs. G. Edwards.
378 Miss Edna R. Graham.
379 Miss Gretta Grant.
380 Mrs. P. H. Morphet.
381 Mrs. P. H. Morphet.
382 Mrs. V. M. Sevior.
383 Mrs. W. C. C. Wright.

2187. BEST PIECE OF FANCY WORK. (Open to girls under 15 years of age on first day of Show only).

384 Miss Janet Byrnes.
385 Miss M. Clements.
386 Miss Julie Harold.
387 Miss M. Kelleher.
388 Miss L. Rodgers.
389 Miss Anne Simmering.
390 Miss Mary Tracy.
391 Miss Moira Watson.
392 Miss Myrtle Wilson.

CLASS.

2188. LADY'S NIGHTDRESS, hand embroidered.

393 Mrs. S. L. Cooper.
394 Mrs. C. J. Dwyer.
395 Mrs. W. C. C. Wright.

2189. CHILD'S PLAY APRON, hand-embroidered.

396 Mrs. J. A. Anlezark.
397 Mrs. J. A. Anlezark.
398 Miss Betty Bullock.
399 Mrs. D. Callander.
400 Miss Edna Splatt.
401 Mrs. V. M. Wilson.
402 Mrs. W. C. C. Wright.

2190. LADY'S HAND-EMBROIDERED APRON, Calico.

403 Mrs. M. Bowier.
404 Mrs. D. Burgess.
405 Mrs. D. J. Coghill.
406 Mrs. C. J. Dwyer.
407 Miss Winifred M. Hilbard.
408 Mrs. R. Horskins.
409 Miss E. Helen Nash.
410 Miss L. Pannell.
411 Mrs. Olive G. Parker.
412 Mrs. W. E. Ryan.
413 Mrs. R. J. Shaw.
414 Miss Edna Splatt.
415 Mrs. E. Tempany.
416 Mrs. V. M. Wilson.
417 E. J. Wood.
418 Mrs. W. C. C. Wright.
419 Miss A. M. Wyrd.

2191. LADY'S HAND-EMBROIDERED APRON, other than Calico.

420 Mrs. A. E. Cobden.
421 Mrs. C. J. Dwyer.
422 Miss Ruby Heazlewood.
423 Mrs. O. A. Just.
424 Miss Nellie Mawbey.
425 Miss Joyce Pepperell.
426 Mrs. Eresby Slobom.
427 Miss Edna Splatt.
428 Mrs. V. M. Wilson.

2192. CROCHET AFTERNOON TEA CLOTH. —Prizes: £1, 10/-, Card. Entry fee 2/-.

429 Mrs. Helen M. Alisop.
430 Mrs. A. B. Bain.
431 Miss A. L. Bassett.
432 Mrs. S. Bullock.
433 Miss Annie J. Draffin.
434 Mrs. W. Harrison.
435 Mrs. R. Miller.
436 Mrs. Clarice M. O'Brien.
437 Mrs. J. W. Paul.
438 Mrs. F. Potter.
439 Mrs. B. Pumfrey.
440 Mrs. B. Pumfrey.
441 Mrs. B. Pumfrey.
442 Miss C. Punshon.
443 Mrs. J. Richardson.
444 Miss Gladys Stock.

2193. AFTERNOON TEA CLOTH, other than crochet (not more than 4 ft. 6 in. square).

445 Mrs. J. A. Anlezark.
446 Mrs. J. A. Anlezark.
447 Miss A. U. Appleyard.
448 Mrs. M. Batson.
449 Mrs. Dorothy Beasley.
450 Mrs. Dorothy Beasley.
451 Miss Vilma Beasley.
452 Mrs. K. F. Bowes.
453 Miss E. M. Carpenter.
454 Miss E. M. Carpenter.
455 Mrs. E. G. Chalkley.
456 Miss M. M. H. Chandler.
457 Miss H. E. Chisholm.
458 Mrs. Jenn Deveson.
459 Miss Annie J. Draffin.
460 Mrs. C. J. Dwyer.
461 Mrs. W. M. Fletcher.
462 Mrs. E. Hamill.
463 Mrs. Hilary Henderson.
464 Mrs. E. A. James.
465 Mrs. Jessie M. McPhee.
466 Mrs. S. A. Oke.
467 Miss Pat Powell.
468 Mrs. W. E. Ryan.
469 Miss J. Sefton.
470 Miss P. Sierp.
471 Miss Hazel Stock.
472 Miss Marion M. W. White.
473 Miss L. Windsor.
474 Mrs. W. C. C. Wright.

CLASS.

2194. D'OYLEY (1 only), Linen, for dishes.

475 Mrs. K. F. Bowes.
476 Mrs. S. Bullock.
477 Miss E. M. Carpenter.
478 Miss Lorna M. Casboult.
479 Miss H. E. Chisholm.
480 Miss Annie J. Draffin.
481 Miss Annie J. Draffin.
482 Mrs. C. J. Dwyer.
483 Miss Grace W. Falkenberg.
484 Mrs. C. Fisher.
485 Mrs. E. A. James.
486 Miss Ruby Heaziewood.
487 Miss Hazel Maude.
488 Miss L. Pannell.
489 Miss J. Sefton.
490 Mrs. H. V. Sims.
491 Miss Mary Wason.
492 Mrs. W. C. C. Wright.

2195. D'OYLEY (1 only), Crochet.

493 Miss A. L. Bassett.
494 Miss A. L. Bassett.
495 Mrs. S. Bullock.
496 Miss Lorna M. Casboult.
497 Mrs. A. E. Cobden.
498 Mrs. A. E. Cobden.
499 Miss Annie J. Draffin.
500 Miss Elspeth W. Gledhill.
501 Miss Elspeth W. Gledhill.
502 Mrs. W. Harrison.
503 Mrs. O. M. Lane.
504 Mrs. Barbara Nace.
505 Mrs. S. A. Oke.
506 Mrs. W. Shanahan.
507 Mrs. E. Sherwin.
508 Mrs. H. V. Sims.
509 Mrs. Elsie Splatt.
510 Miss Gladys Stock.
511 Mrs. Enid Testro.
512 Miss Mary Wason.
513 Miss Marion M. W. White.

2196. TATTING.

514 Mrs. Jessie A. Allan.
515 Miss Elsie G. Bernhardt.
516 Miss Esme Gillican.
517 Miss Una Gledhill.
518 Miss M. Hammond.
519 Mrs. E. A. James.
520 Mrs. W. Shanahan.
521 Mrs. V. M. Wilson.
522 Mrs. S. L. Young.

2197. EYELET WORK (one piece).

523 Miss M. M. H. Chandler.
524 Miss Annie J. Draffin.
525 Mrs. C. J. Dwyer.
526 Mrs. W. C. C. Wright.

2198. CROSS STITCHING.

527 Miss Grace W. Falkenberg.
528 Miss Mavis Greenwell.
529 Mrs. W. Harrison.
530 Mrs. Hilary Henderson.
531 Mrs. Hilary Henderson.
532 Mrs. Hilary Henderson.
533 Miss Eileen M. Jackson.
534 Miss Joyce Pepperell.
535 Miss Bertha Resch.
536 Mrs. Eresby Slobom.
537 Miss Edna Splatt.
538 Mrs. V. M. Wilson.
539 Mrs. V. M. Wilson.

CLASS.

2199. RICHELIEU WORK (one piece).

540 Mrs. S. Bullock.
541 Mrs. C. Collins.
542 Mrs. Gordon Collins.
543 Miss Annie J. Draffin.
544 Mrs. C. J. Dwyer.
545 Miss Ruby Heazlewood.
546 Miss B. Jacobs.
547 Miss Nancy C. Moore.
548 Mrs. S. A. Oke.
549 Mrs. Irene Simpson.
550 Miss Irene P. Trezise.
551 Mrs. W. C. C. Wright.

2200. ART EMBROIDERY, in fine silk.

552 Mrs. J. A. Anlezark.
553 Mrs. Mabel Beart.
554 Miss S. Boyle.
555 Miss E. Connellan.
556 Mrs. V. Curtain.
557 Mrs. W. Harrison.
558 Mrs. H. Hayden.
559 Miss Winifred M. Hilliard.
560 Miss Mary McDonald.
561 Miss Hazel Maude.
562 Miss Dorothy M. Moore.
563 Miss J. Sefton.
564 Mrs. V. M. Wilson.

2201. ART EMBROIDERY, in heavy silk.

565 Miss Mary McDonald
566 Miss J. Sefton.
567 Mrs. V. M. Wilson.

2202. SMOCKING, Applied (Child's Garment).

568 Miss D. C. Broun.
569 Mrs. F. Caffyn.
570 Miss Mary Canning.
571 Mrs. S. L. Cooper.
572 Mrs. Laurel Ellis.
573 Mrs. M. Frowd.
574 Miss Freda Geals.
575 Mrs. Margaret Goodwin.
576 Miss G. Hamer.
577 Mrs. L. Johns.
578 Mrs. O. M. Lane.
579 Mrs. M. Moe.
580 Mrs. P. H. Morphet
581 Mrs. F. Ormston.
582 Miss Mavis A. Pethick.
583 Mrs. R. A. Richards.
584 Mrs. Norman Riddall.
585 Mrs. Norman Riddall.
586 Miss V. M. Sandwith.
587 Mrs. D. Scholes.
588 Mrs. Lillian M. Scott.
589 Mrs. V. M. Sevior.
590 Mrs. Phyllis Sweet.
591 Mrs. L. E. Taylor.
592 Mrs. W. C. C. Wright.

2203. APPLIQUE (one piece), on Linen or Silk.

593 Mrs. A. C. Edgar.
594 Mrs. C. J. Dwyer.
595 Mrs. A. R. Goldie.
596 Mrs. V. M. Wilson.
597 Mrs. W. C. C. Wright.
598 Mrs. W. C. C. Wright.

2204. APPLIQUE (one piece), on Felt.

599 Mrs. T. I. W. Kelly.
600 Mrs. T. I. W. Kelly.
601 Mrs. T. I. W. Kelly.
602 Mrs. V. M. Wilson.
603 Mrs. V. M. Wilson.

2205. DRAWN THREAD WORK (one piece).

604 Mrs. S. Bullock.
605 Miss Agnes J. Hamilton.
606 Miss Irene P. Trezise.
607 Mrs. W. C. C. Wright.

CLASS.

2206. MONOGRAM on Linen serviette.

608 Miss Annie J. Draffin.
609 Mrs. C. J. Dwyer.
610 Mrs. M. Mee.
611 Mrs. D. Scholes.
612 Mrs. V. M. Wilson.
613 Mrs. W. C. C. Wright.

2207. BEST PIECE OF COLOURED EMBROIDERY, any article (not more than 4 ft. square).

614 Mrs. J. A. Anlezark.
615 Miss W. Bruckner.
616 Miss M. M. H. Chandler.
617 Miss H. E. Chisholm.
618 Miss Annie J. Draffin.
619 Mrs. C. J. Dwyer.
620 Miss Ruby Heazlewood.
621 Mrs. Hilary Henderson.
622 Mrs. Hilary Henderson.
623 Mrs. Hilary Henderson.
624 Miss Winifred M. Hilliard.
625 Miss Eileen M. Jackson.
626 Miss Mary McDonald.
627 Mrs. Jessie M. McPhee.
628 Miss Hazel Maude.
629 Miss Nancy C. Moore
630 Mrs. S. A. Oke.
631 Miss J. Sefton.
632 Mrs. W. Shanahan.
633 Mrs. W. Shanahan
634 Mrs. E. Tempany.
635 Mrs. E. Tempany.
636 Mrs. V. M. Wilson.

2208. LADY'S EMBROIDERED HANDKERCHIEF.

637 Miss A. L. Bassett.
638 Miss A. L. Bassett.
639 Miss E. S. Brown.
640 Miss M. M. H. Chandler.
641 Mrs. A. E. Cobden.
642 Miss Annie J. Draffin
643 Miss Betty Newey.
644 Miss M. Porter.
645 Miss J. Sefton.
646 Miss Mary Wason.
647 Mrs. W. C. C. Wright.
648 Mrs. W. C. C. Wright.

2209. GUEST TOWEL.

649 Mrs. E. Burns.
650 Mrs. C. J. Dwyer.
651 Miss Edna R. Graham.
652 Mrs. O. A. Just.
653 Miss Irene P. Trezise.
654 Mrs. V. M. Wilson.
655 Mrs. W. C. C. Wright.
656 Mrs. W. C. C. Wright.

2210. TEA COSY, hand-embroidered.

657 Mrs. J. A. Anlezark.
658 Mrs. K. F. Bowes.
659 Miss Winifred M. Hilliard.
660 Mrs. V. M. Wilson.
661 Mrs. W. C. C. Wright

2211. TABLE CENTRE, Coloured.

662 Mrs. J. A. Anlezark.
663 Miss A. U. Appleyard.
664 Mrs. Dorothy Beasley.
665 Mrs. Dorothy Beasley.
666 Miss Vilma Beasley.
667 Mrs. K. F. Bowes.
668 Miss Lorna M. Cusbourlt
669 Miss M. Chelberg.
670 Miss H. E. Chisholm.
671 Mrs. M. R. Clements.
672 Mrs. M. R. Clements.
673 Mrs. E. V. Duggan.
674 Mrs. C. J. Dwyer.
675 Mrs. T. Edify
676 Miss Grace W. Falkenberg.

677 Miss Mavis Greenwell.
678 Miss Ruby Heazlewood.
679 Mrs. Hilary Henderson.
680 Mrs. Hilary Henderson
681 Miss Ruth Hughes.
682 Miss Eileen M. Jackson.
683 Mrs. O. A. Just.
684 Miss Edith J. McKinnon.
685 Miss Edith J. McKinnon.
686 Miss Hazel Maude.
687 Mrs. M. Mee.
688 Miss E. Mills.
689 Miss Dorothy M. Moore.
690 Mrs. S. A. Oke.
691 Miss Pat. Powell.
692 Miss Bertha Resch
693 Miss Ena Robinson.
694 Miss J. Sefton.
695 Mrs. W. Shanahan.
695A Miss Edna Splatt.
696 Mrs. M. Streeter.
697 Miss J. Thomson
698 Miss Irene Whitehand.
699 Mrs. V. M. Wilson.
700 Mrs. W. C. C. Wright.
701 Miss A. M. Wynd

CLASS.
2212. HAND QUILTING, English (one article).

702 Mrs. V. M. Wilson.

2213. HAND QUILTING, Italian (one article).

703 Mrs. L. Goldstein.
704 Mrs. L. Goldstein.
705 Miss D. F. McCorkell.
706 Miss Irenie Rowe.
707 Mrs. W. Shanahan.
708 Mrs. W. Shanahan.
709 Mrs. V. M. Wilson.

2214. WALLET OR HAND BAG.

710 Miss Grace W. Falkenberg
711 Miss D. Hodgson.
712 Mrs. V. M. Wilson.

2215. TAPESTRY WORK, one article (not more than 2 ft. 6 in. square) (in Wool).

713 Mrs. Herbert Allan.
714 Mrs. Gordon Collins.
715 M. L. Cranwell.
716 Mrs. L. K. Ferres.
717 Mrs. D. E. Gates.
718 Mrs. D. Lazarus.
719 Mrs. G. L. Leslie.
720 Miss Mary McDonald.
721 Mrs. E. R. Rees.
722 Mrs. V. M. Wilson.
723 Mrs. F. M. Yule.

2216. TAPESTRY WORK, one article (not more than 2 ft. 6in. square (in Silk).

724 Miss Jeanetta E. Brine.
725 Miss J. Chadband.
726 Mrs. W. Harrison.
727 Mrs. W. Harrison.
728 Miss Eileen M. Jackson.
729 Mrs. J. Robin Simpson.
730 Mrs. V. M. Wilson.

RESTRICTED CLASSES

Competition in Classes 2217 to 2219 is restricted to exhibitors who have never won a first prize at a previous Melbourne Royal Show, and exhibits in these Classes are not eligible to compete in the Open Classes.

Exhibits to be delivered at the Show Grounds before 5 p.m. on Thursday, 11th September.

CLASS.
2217. BEST PIECE OF COLOURED EMBROIDERY.

731 Mrs. L. Birchall.
732 Mrs. L. Birchall.
733 Mrs. K. F. Bowes.
734 Miss E. M. Carpenter.
735 Miss M. Chelberg.
736 Mrs. H. E. Chisholm.
737 Mrs. A. E. Cobden.
738 Mrs. E. J. Crane.
739 Miss Phyllis B. Edwards.
740 Mrs. Laurel Ellis.
741 Mrs. Laurel Ellis.
742 Mrs. Laurel Ellis
743 Miss Grace W. Falkenberg.
744 Mrs. H. B. Fuaux.
745 Miss Colleen Hancock.
746 Miss Ruby Heazlewood.
747 Mrs. O. A. Just.
748 Mrs. Marion Kearsey.
749 Mrs. Jessie M. McPhee.
750 Mrs. M. Mee.
751 Mrs. Gudrun Mikkelsen.
752 Mrs. Gudrun Mikkelsen.
753 Mrs. Gudrun Mikkelsen.
754 Mrs. Gudrun Mikkelsen.
755 Miss Nancy C. Moore.
756 Miss F. E. Morden.
757 Miss Betty Newey.
758 Miss L. Pannell.
759 Miss Pat. Powell.
760 Miss Ena Robinson.
761 Mrs. K. Bowett.
762 Mrs. W. J. Shilkin.
763 Mrs. H. V. Sims.
764 Mrs. Eresby Slobom.
765 Miss Edna Splatt.
766 Miss Nancy B. Stewart.
767 Miss Phyllis Ward.
768 Miss E. Williams.
769 Miss E. Williams.
770 Miss E. Williams.

2218. BEST PIECE OF WHITE EMBROIDERY.

771 Mrs. Marion Kearsey.
772 Miss C. Sweetman.
773 Miss Phyllis Ward.
774 Miss Phyllis Ward.

2219. BEST PIECE OF CROCHET WORK.

775 Mrs. L. Birchall.
776 Mrs. A. E. Cobden.
777 Mrs. Grace M. Collingburn.
778 Mrs. G. Davies.
779 Miss Margaret Eddy.
780 Mrs. Allison Evans.
781 Mrs. W. Harrison.
782 Mrs. W. Harrison.
783 Mrs. G. Heylbut.
784 Mrs. Marion Kearsey.
785 Mrs. E. Kemp.
786 Mrs. N. Lee.
787 Mrs. N. Lee.
788 Mrs. E. Neale.
789 Mrs. J. W. Paul.
790 Miss C. Punshon.
791 Mrs. J. Richardson.
792 Mrs. W. Ricketts.
793 Mrs. C. A. Smith.
794 Mrs. C. A. Smith.
795 Mrs. E. Spiers.
796 Miss C. Sweetman.
797 Mrs. Enid Testro.
798 Mrs. Enid Testro.

ART AND APPLIED ART

Exhibits to be delivered at the Show Grounds before 5 p.m. on Thursday, 11th September.

A TROPHY (donated by G. J. COLES AND COY. LTD., MELBOURNE), will be awarded to the competitor gaining the greatest number of

points in the Section for Art and Applied Art (Classes 2220 to 2229), provided a minimum of 15 points is obtained. Three points will be awarded for a first prize in each class, and two points for a second prize. In the event of the judge awarding equal first or second prize, full points will be allotted to each exhibitor.

CLASS.

2220. ORIGINAL DESIGN FOR A POSTER.—Prizes: £1, 10/-. Entry fee 2/-.

799 Miss Joyce Pepperell.
800 Miss A. K. Riches.
801 Sydney A. Shuttleworth.
802 Miss Barbara Wilson.

2221. DESIGN FOR A POSTER, 22 in. by 15 in., advertising "Royal Agricultural Show."—Prizes: £1, 10/-. Entry fee 2/-.

803 Miss Joyce Pepperell.
804 Miss A. K. Riches.
805 Sydney A. Shuttleworth.
806 Miss Barbara Wilson.

2222. AN ORIGINAL DESIGN FOR A DISPLAY CARD OR A WINDOW TICKET.—Prizes: £1, 10/-. Entry fee 2/-.

807 Miss Joyce Pepperell.
808 Miss A. K. Riches.
809 Sydney A. Shuttleworth.
810 Miss Barbara Wilson.

2223. AN ORIGINAL LANDSCAPE FROM NATURE, in Oils.—Prizes: £1, 10/-. Entry fee 2/-.

811 Mrs. Victoria Barton.
812 Mrs. Elizabeth A. Boxshall.
813 Mrs. Elizabeth A. Boxshall.
814 Mrs. J. Brennan.
815 Miss Edith B. Catlin.
816 Mrs. Corinne D. Hickman.
817 Miss Joan Klix.
818 Mrs. D. Lazarus.
819 Mrs. M. A. Simmons.
820 Frederick Henry Stratton.

2224. AN ORIGINAL LANDSCAPE FROM NATURE, in Water Colour or Pastel.—Prizes: £1, 10/-. Entry fee 2/-.

821 Mrs. Victoria Barton.
822 Mrs. Elizabeth A. Boxshall.
823 Mrs. J. Brennan.
824 Mrs. Corinne D. Hickman.
825 David Moore.
826 Miss A. K. Riches.
827 Sydney A. Shuttleworth.
828 Sydney A. Shuttleworth.
829 Miss Christine M. Smith.
830 Miss Christine M. Smith.

2225. AN ORIGINAL LANDSCAPE, in Pencil or Pen and Ink.—Prizes: 12/6, 5/-.

831 Mrs. Victoria Barton.
832 Mrs. Elizabeth A. Boxshall.
833 Mrs. W. M. Fletcher.
834 Miss Joyce Pepperell.
835 Miss A. K. Riches.
836 Sydney A. Shuttleworth.

2226. AN ORIGINAL STUDY OF A STILL LIFE COMPOSITION, in Oils.—Prizes: £1, 10/-. Entry fee 2/-.

837 Mrs. Victoria Barton.
838 Mrs. J. Brennan.
839 Miss Edith B. Catlin.
840 Mrs. Corinne D. Hickman.
841 Miss Joan Klix.
842 Miss Annie T. Murphy.
843 Harold Raymond Palmer.
844 Mrs. M. A. Simmons.

CLASS.

2227. AN ORIGINAL STUDY OF A STILL LIFE COMPOSITION, in Water Colour or Pastels.—Prizes: £1, 10/-. Entry fee 2/-.

845 Mrs. J. Brennan.
846 Mrs. D. Grant.
847 Mrs. D. Grant.
848 Mrs. Corinne D. Hickman.
849 David Moore.
850 David Moore.
851 David Moore.
852 Miss Annie T. Murphy.
853 Sydney A. Shuttleworth.
854 Mrs. M. A. Simmons.
855 Miss Valda C. Trenberth.

2228. A STUDY OF FLOWERS OR FRUIT FROM NATURE, in any medium.—Prizes: £1, 10/-. Entry fee 2/-.

856 Mrs. Victoria Barton.
857 Mrs. J. Brennan.
858 Miss Edith B. Catlin.
859 Miss Edith B. Catlin.
860 Mrs. Corinne D. Hickman.
861 Mrs. Mary Morris.
862 Mrs. Ray G. Moss.
863 Miss Annie T. Murphy.
864 Miss Betty Newey.
865 Miss A. K. Riches.
866 Sydney A. Shuttleworth.
867 Mrs. M. A. Simmons.
868 Miss Valda C. Trenberth.
869 Miss Barbara Wilson.

2229. A HEAD STUDY FROM LIFE, in any medium.—Prizes: £1, 10/-. Entry fee 2/-.

870 Miss Judith Bishop.
871 Raymond A. Brown.
872 C. F. Burgess.
873 C. F. Burgess.
874 Mrs. W. M. Fletcher.
875 Mrs. Corinne D. Hickman.
876 Miss Annie T. Murphy.
877 Sydney A. Shuttleworth.
878 Sydney A. Shuttleworth.

ART CRAFTS

Exhibits to be delivered at the Show Grounds before 5 p.m. on Thursday, 11th September, 1947.

A TROPHY (donated by G. J. COLES AND CO. LTD., MELBOURNE), will be awarded to the competitor gaining the greatest number of points in the Art Crafts Section (Classes 2230 to 2250), provided a minimum of 15 points is obtained. Three points will be awarded for a first prize in each class, and two points for a second prize. In the event of the judge awarding equal first or second prize, full points will be allotted to each competitor.

2230. POKER WORK ON WOOD.

879 Mrs. Dudley Brown.
880 Mrs. C. M. Bryce.
881 Mrs. S. Flanagan.
882 Mrs. Corinne D. Hickman.
883 Miss Margaret J. Hurst.
884 Miss Margaret J. Hurst.
885 Miss Noelle Hurst.
886 Mrs. D. Lazarus.
887 David M. Middleton.
888 Miss Annie T. Murphy.

2231. POKER WORK ON LEATHER.

889 Mrs. C. M. Bryce.
890 Mrs. Iris Eddington.
891 Miss Annie T. Murphy.

BAKAMILK

THE

SPRAY SKIM MILK POWDER

USED BY

BAKERS AND PASTRYCOOKS EVERYWHERE

AS A

QUALITY AND APPEARANCE IMPROVER FOR ALL

THEY MANUFACTURE

BLUEBELL AND KREAMETTE

SWEETENED FULL CREAM CONDENSED MILK

AND

DAIRYPRIDE

FULL CREAM POWDERED MILK

THE ABOVE ARE QUALITY PRODUCTS.

Manufactured by:

THE MAFFRA CO-OPERATIVE MILK PRODUCTS CO. LTD.

And Distributed by:

THE GIPPSLAND AND NORTHERN CO-OP. CO. LTD.

CLASS.

2232. EMBOSSED LEATHERWORK.

892 Mrs. D. R. Avdall.
893 Mrs. Christina Beale.
894 Mrs. Christina Beale.
895 B. J. Boyce.
896 P. Corbel.
897 P. Corbel.
898 Miss Margaret J. Hurst.
899 K. Marden.
900 Sydney A. Shuttleworth.

2233. ARTICLE MADE FROM LEATHER.

901 Mrs. Christina Beale.
902 Mrs. Christina Beale.
903 B. J. Boyce.
904 Mrs. C. M. Bryce.
905 P. Corbel.
906 P. Corbel.
907 K. Marden.
908 K. Marden.
909 K. Marden.
910 K. Marden.
911 K. Matheson.
912 K. Matheson.
913 K. Matheson.
914 K. Matheson.
915 Miss Joyce Pepperell.
916 John I. Powell.
917 John I. Powell.
918 Mrs. Lois S. White.

2234. BARBOLA WORK.

919 Mrs. J. Brennan.
920 Mrs. J. Brennan.
921 Mrs. C. M. Bryce.
922 Mrs. C. M. Bryce.
923 Mrs. R. Wills Cooke.
924 Mrs. R. Wills Cooke.
925 Mrs. I. Hall.
926 Miss Annie T. Murphy.

2235. BARBOLA WORK. Open to novice exhibitors only. (A novice is one who has never won a first prize in an Art Crafts Class at any Royal Show).

927 Mrs. I. Hall.
928 Miss F. Wheater.

2236. RAFFIA WORK.

929 Mrs. C. M. Bryce.
930 Mrs. Bert Cakebread.
931 Mrs. S. R. Houghton.
932 Mrs. M. King.
933 Mrs. Edna Parker.
934 Mrs. Edna Parker.
935 Mrs. M. Roy.
936 Mrs. M. Roy.
937 Miss J. Wotherspoon.

2237. A SOFT TOY.

938 Mrs. D. R. Avdall.
939 Mrs. L. E. Beech.
940 Miss E. S. Brown.
941 Mrs. C. M. Bryce.
942 Miss Joyce Coombes.
943 Mrs. Gwen B. Crawford.
944 Mrs. Gwen B. Crawford.
945 Miss Audrey Irons.
946 Mrs. Diana M. Lynch.
947 Miss Montgomery.
948 Mrs. L. Oldfield.
949 Miss B. Priestley.
950 Miss Irenie Rowe.
951 Mrs. T. Vance.
952 Miss F. Wheater.

2238. SPRAY OF HAND-MADE FLOWERS, other than Paper.

953 Mrs. C. M. Bryce.
954 Mrs. C. M. Bryce.
955 Mrs. Dora Enesden.
956 Mrs. I. Greenwood.
957 Mrs. I. Hall.
958 Mrs. J. Hummerston.
959 Mrs. J. Hummerston.
960 Miss Emma Jury.
961 Mrs. D. Sandon.
962 Mrs. M. Sutton.
963 Miss F. Wheater.

CLASS.

2239. SPRAY OF HAND-MADE FLOWERS. Paper.

964 Mrs. J. Bateman.
965 Mrs. I. C. Bates.
966 Miss T. M. Bates.
967 Mrs. C. M. Bryce.
968 Mrs. C. M. Bryce.
969 Mrs. S. Flanagan.
970 Miss Esme Gilligan.
971 Mrs. J. Hummerston.
972 Mrs. J. Hummerston.
973 Mrs. J. Hummerston.
974 Mrs. Ray G. Moss.
975 Miss F. Wheater.

2240. DECORATIVE METAL WORK.

976 Mrs. D. R. Avdall.
977 Miss B. E. M. Cox.
978 Mrs. Phyllis Sweet.

2241. HAND WEAVING (in Wool).

979 Mrs. Christina Beale.
980 Mrs. L. E. Beech.
981 Mrs. L. E. Beech.
982 A. W. Bird.
983 Miss Silver Budd.
984 Miss Reita A. Clarke.
985 Mrs. Gwen B. Crawford.
986 Mrs. Gwen B. Crawford.
987 C. Crozier-Durham.
988 Miss Ivy Davies.
989 F. J. Gosstray.
990 Miss Lucy M. Greaves.
991 Miss W. Greer.
992 Miss W. Greer.
993 Miss Agnes J. Hamilton.
994 Miss Joyce Langlands.
995 F. Lawson.
996 F. Lawson.
997 F. Lawson.
998 R. B. Moffatt.
999 Miss Sheila Murphy.
1000 Miss Eve Pearce.
1001 Miss Joyce Pepperell.
1002 Miss Irenie Rowe.
1003 R. Shallcross.
1004 R. Shallcross.
1005 Mrs. D. C. Shannon.
1006 Mrs. A. C. Stringer.
1007 Mrs. A. C. Stringer.
1008 Miss Gladys Sutcliffe.

2242. HAND WEAVING (in Cotton).

1009 A. W. Bird.
1010 E. T. Camm.
1011 E. T. Camm.
1012 E. T. Camm.
1013 E. T. Camm.
1014 E. T. Camm.
1015 Mrs. Gwen B. Crawford.
1016 Mrs. Gwen B. Crawford.
1017 Miss Lucy M. Greaves.
1018 Miss W. Greer.
1019 Miss Agnes J. Hamilton.
1020 Pierce L. Hynes.
1021 Miss Joyce Langlands.
1022 Mrs. D. C. Shannon.
1023 J. A. Vine.

2243. HAND-MADE MAT, Hooked Wool, coarse (not larger than 6 ft. 6 in. by 4 ft. 6 in.).

1024 A. Black.
1025 N. E. Gale.
1026 Miss Mary McDonald.
1027 Mrs. P. Ring.

1028 Mrs. Nancy Sprague.
1029 Mrs. R. Thomas.
1030 H. L. Toe.
1031 Mrs. F. M. Yule.
1032 Mrs. F. M. Yule.

CLASS.

2244. HAND-MADE MAT, Skein wool, fine (not larger than 6 ft. 6 in. by 4 ft. 6 in.).

1033 A. F. Aldersley.
1034 Mrs. T. Armour.
1035 D. Barnett.
1036 Mrs. J. Bateman.
1037 J. W. Blake.
1038 J. W. Blake.
1039 Mrs. L. Blears.
1040 Mrs. L. Blears.
1041 Mrs. Annie Bridgman.
1042 Mrs. Irene Callcott.
1043 Mrs. C. Collins.
1044 W. R. David.
1945 J. Davie.
1046 J. Davie.
1047 Mrs. W. J. Fagan.
1048 Mrs. Eliza Jane Fields.
1049 W. Flint.
1050 Robert Fraser.
1051 N. E. Gale.
1052 Mrs. L. Griffin.
1053 Mrs. L. Griffin.
1054 J. Holden.
1055 J. Holden.
1056 C. H. Hempel.
1057 Mrs. A. Ibbotson.
1058 Mrs. Miriam Israel.
1059 Mrs. Frieda Isworth.
1060 Mrs. G. Johnson.
1061 Mrs. G. Johnson.
1062 Mrs. H. E. Jones.
1063 Mrs. H. E. Jones.
1064 Mrs. E. Kemp.
1065 P. Lamb.
1066 Mrs. W. Mansfield.
1067 Miss E. Mills.
1068 Mrs. J. K. Peterson.
1069 R. L. Stewart.
1070 R. L. Stewart.
1071 Mrs. J. S. Warren.
1072 Mrs. J. S. Warren.
1073 Mrs. F. M. Yule.

2245. HAND-MADE MAT (not larger than 6 ft. 6 in. by 4 ft. 6 in.), made from waste materials.

1074 E. W. Anderson.
1075 E. W. Anderson.
1076 Mrs. E. M. Castle.
1077 Mrs. L. Donchi.
1078 Mrs. M. Dunstan.
1079 Mrs. G. Elliott.
1080 Mrs. G. Elliott.
1081 Mrs. J. Howie.
1082 Miss Helen Kennedy.
1083 Mrs. Margaret A. McCarthy.
1084 Mrs. Margaret A. McCarthy.
1085 T. F. Marum.
1086 Mrs. Mary Morris.
1087 Mrs. Mary Morris.
1088 Mrs. Mary E. Shepherd.
1089 Mrs. Mary E. Shepherd.
1090 Mrs. J. A. Stone.
1091 Mrs. J. A. Stone.
1092 Mrs. A. Taylor.

2246. GLOVES, made of Chamois or other similar material.

1093 Miss J. Mulcare.
1094 Miss J. Mulcare.
1095 Mrs. D. R. Avdall.
1096 Miss Jean Bain.
1097 Mrs. Mark Boschen.
1098 Miss Jeanetta E. Brine.
1099 Miss Janet V. Brown.
1100 V. T. Chen.
1101 Mrs. D. M. Collins.
1102 Mrs. Yvonne Cowley.
1103 Mrs. Yvonne Cowley.
1104 Mrs. Gwen B. Crawford.
1105 Mrs. Gwen B. Crawford.
1106 Mrs. A. N. Dawes.
1107 Mrs. M. Fairbridge.
1108 Mrs. A. M. Fairley.
1109 Miss Lucy M. Greaves.
1110 Miss Ruby Heazlewood.
1111 Miss Ruby Heazlewood.
1112 Mrs. M. King.
1113 Miss Joyce Langlands.
1114 Miss Sheila Murphy.
1115 Miss Betty Newey.
1116 Miss L. Pannell.
1117 Miss Eve Pearce.
1118 Mrs. Patricia Penrose.
1119 Mrs. E. R. Rees.
1120 Mrs. R. A. Richards.
1121 Miss Irenie Rowe.
1122 Mrs. Lois S. White.

CLASS.

2247. CHINA PAINTING (3 pieces).

1123 Mrs. R. P. Hastings.
1124 Mrs. Leila M. Lidgett.
1125 Mrs. Helen Walker.
1126 Mrs. Helen Walker.

2248. ARTICLE MADE FROM STRING.

1127 Mrs. A. B. Bain.
1128 Mrs. C. M. Bryce.
1129 Mrs. C. M. Bryce.
1130 J. Egan.
1131 Miss L. McCullagh.
1132 Miss Irenie Rowe
1133 A. F. Ryall.

2249. ARTICLE MADE FROM PLASTIC.

1134 Mrs. C. M. Bryce.
1135 Pierce L. Hynes.
1136 Miss F. Wheater.

2250. SAMPLE OF HAND-MADE POTTERY.

1137 C. F. Burgess.
1138 Miss Agnes J. Hamilton.

RESTRICTED CLASSES.

Competition in Classes 2251 to 2256 is restricted to members of the Fighting Services, either at present serving or discharged. Regimental number must be given on entry form.

2251. PLASTIC WORK.

No Entry.

2252. WEAVING.

1139 Trooper Allan G. Bullock.
1140 C. O. Carter.
1141 D. A. Curry.
1142 W. J. Downs.
1143 A. C. E. Eastlake.
1144 Miss Winifred M. Hilliard.
1145 W. F. Kingsley.
1146 W. F. Kingsley.
1147 Gordon W. Kirby.
1148 Gordon W. Kirby.
1149 Charles F. A. Malcolm.
1150 Charles F. A. Malcolm.
1151 J. R. Mitchell.
1152 Sapper J. L. Searson.
1153 Sapper J. L. Searson.
1154 Sapper J. L. Searson.
1155 R. Shallcross.
1156 R. Shallcross.
1157 R. Shallcross.
1158 F. H. Smale.
1159 Mrs. Ruby M. Ross.

2253. SOFT TOY.

1160 C. O. Carter.
1161 Miss Joyce Coombes.
1162 Mrs. F. Ormston.

CLASS.
2254. STRING WORK.

1163 F. R. Meddings.
1164 Lindsay Tymms.

2255. ARTICLE MADE FROM LEATHER.

1165 Sgt. A. E. Dawe.
1166 Mrs. Lois S. White.

2256. EMBOSSED LEATHER WORK.

1167 Sgt. A. E. Dawe.
1168 E. Quail.
1169 Sgt. J. W. Rookes.
1170 Sydney A. Shuttleworth.

COOKING (Amateurs Only)

Exhibits to be delivered at the Show Grounds before 2 p.m. on Tuesday, 16th September, 1947.

1. Only one entry allowed in each of the following classes from any one exhibitor.

2. The judge shall have the right to sample all foods and preserves.

3. Entry fee, 1/6 each entry (except where otherwise specified).

Exhibitors of foods must notify Secretary if they desire their exhibits returned to them after the Show.

A TROPHY (donated by G. J. COLES AND CO. LTD., MELBOURNE), will be awarded to the competitor gaining the greatest number of points in the Section for Cooking (Classes 2257 to 2287). Three points will be awarded for a first prize in each class, two points for a second prize, and one point for a third prize. In the event of the judge awarding equal first or second prize, full points will be allotted to each exhibitor.

FOWLERS "VACOLA" MANUFACTURING CO. LTD., 257 BURWOOD ROAD, HAWTHORN), have contributed the sum of £10/10/- towards the prize money in this Section.

2257. HOME-MADE LOAF OF BREAD (4 lbs.). Conjoined loaf will be disqualified.

1171 Mrs. John Burns.
1172 Mrs. Herbert Douthie.
1173 Mrs. E. R. Hancock.
1174 Mrs. J. Lang.
1175 Mrs. A. McCarthy.
1176 Mrs. M. Marrow.
1177 Mrs. Daisy B. Neill.
1178 Mrs. J. M. Phelps.
1179 Mrs. S. Ray.

2258. WHITE SCONES (6).

1180 Mrs. John Allan.
1181 Mrs. H. G. Anderson.
1182 Mrs. T. Armour.
1183 Mrs. A. Baxter.
1184 Mrs. F. J. Bonney.
1185 Mrs. E. A. Brown.
1186 Mrs. D. Brown.
1187 Mrs. E. Burns.
1188 Mrs. T. R. Congleton.
1189 Mrs. F. Corr.
1190 Mrs. E. C. Crawford.
1191 Mrs. L. W. Davis.
1192 Mrs. A. Dodds.
1193 Mrs. E. Doun.
1194 Mrs. G. Farley.
1195 Mrs. E. M. Gange.
1196 Miss Margaret Genders.
1197 Mrs. W. Glasgow.
1198 Miss Lucy M. Greaves.
1199 Mrs. V. B. Guinane.
1200 Mrs. L. W. Hodges.
1201 Mrs. Holden.
1202 Mrs. T. Hurley.
1203 Mrs. E. A. James.
1204 Mrs. Annie Jones.
1205 Mrs. C. J. Jory.
1206 Mrs. Leeder.
1207 Mrs. A. McCarty.
1208 Mrs. E. K. McComb.
1209 Mrs. M. Marrow.
1210 Mrs. Daisy B. Neill.
1211 Mrs. P. J. Nelson.
1212 Mrs. G. Nicholas.
1213 Mrs. M. S. Nugent.
1214 Mrs. F. Ormston.
1215 Mrs. Betty Smith.
1216 Mrs. V. G. Pipkorn.
1217 Mrs. L. Raglus.
1218 Mrs. L. Rickards.
1219 Mrs. L. Ronalds.
1220 Mrs. H. V. Sims.
1221 Mrs. K. Strack.
1222 Mrs. E. Thompson.
1223 Mrs. A. G. Thurgood.
1224 Mrs. L. P. Vains.
1225 Mrs. Annie E. Willis.

CLASS.
2259. DECORATED LAYER CAKE.

1226 Mrs. A. Aitken.
1227 Mrs. H. G. Anderson.
1228 Mrs. D. Brown.
1229 Mrs. E. C. Crawford.
1230 Mrs. L. W. Davis.
1231 Mrs. O. Hannig.
1232 Mrs. E. K. McComb.
1233 Mrs. Jessie M. McPhee.
1234 Mrs. M. S. Nugent.
1235 Mrs. David Stillman.
1236 Mrs. Stella Sutcliffe.
1237 Mrs. Evelyn A. Waddell.
1238 Miss Jean Wiseman.

2260. PLAIN CAKE.

1239 Mrs. H. G. Anderson.
1240 Mrs. T. Armour.
1241 Mrs. M. Bate.
1242 Mrs. D. Brown.
1243 Mrs. L. W. Davis.
1244 Mrs. G. Genders.
1245 Mrs. W. Glasgow.
1246 Mrs. Heather Haley.
1247 Mrs. D. A. Hallam.
1248 Mrs. O. Hannig.
1249 Mrs. E. A. James.
1250 Mrs. J. Lang.
1251 Entry withdrawn.
1252 Mrs. E. K. McComb.
1253 Mrs. T. M. McCrorey.
1254 Mrs. L. Neale.
1255 Mrs. M. S. Nugent.
1256 Mrs. M. E. Pearson.
1257 Mrs. V. G. Pipkorn.
1258 Mrs. S. Ray.
1259 Mrs. David Stillman.
1260 Mrs. Roy Taylor.
1261 Mrs. Evelyn A. Waddell.
1262 Miss Jean Wiseman.

2261. SEED CAKE.

1263 Mrs. H. G. Anderson.
1264 Mrs. T. Armour.
1265 Mrs. M. Bate.
1266 Miss V. N. Beaty.
1267 Mrs. D. Brown.
1268 Mrs. L. W. Davis.
1269 Mrs. F. Dawe.
1270 Mrs. A. Dodds.
1271 Mrs. W. Glasgow.
1272 Mrs. D. A. Hallam.
1273 Mrs. O. Hannig.
1274 Mrs. E. A. James.
1275 Mrs. J. Lang.
1276 Mrs. E. K. McComb.
1277 Mrs. T. McCrorey.
1278 Mrs. M. S. Nugent.
1279 Mrs. L. Neale.
1280 Mrs. A. M. O'Shannassy.

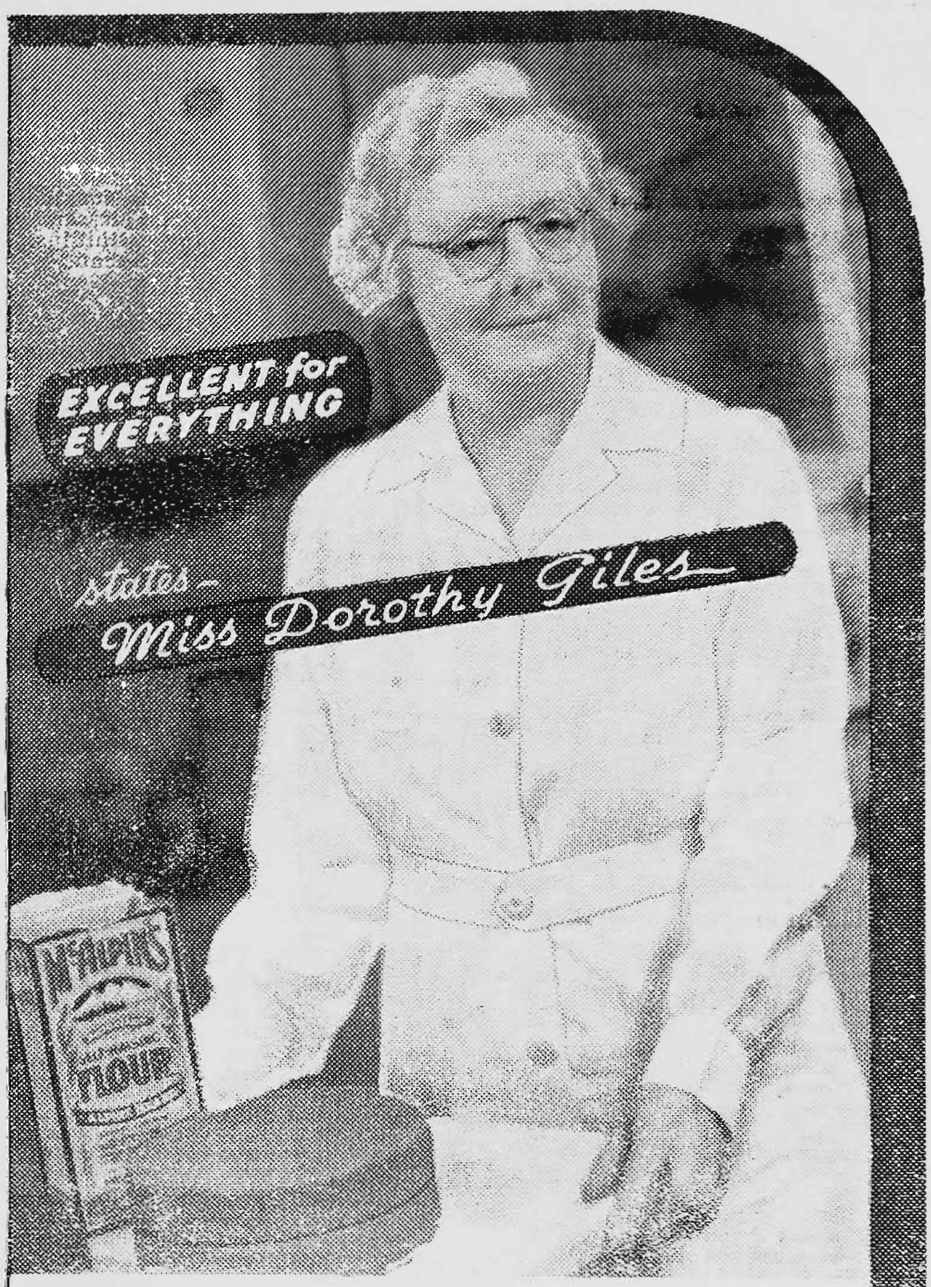

"It has always been most gratifying to me, and of great assistance in teaching and demonstrating, to know that I can depend upon McAlpin's Flour for all my baking. I recommend the Newly Weds to **start right** by using this high quality Flour so as to always obtain good results."

Take advantage of the McAlpin Test Kitchen Service for any specific advice—Recipe—Method—Baking Problem required.

Write or ring—

"McAlpin Test Kitchen Service,"
43 Charles St., Abbotsford. Vic. 'Phone: JA 3126

McALPIN'S
Self-Raising **FLOUR**

1281 Mrs. M. E. Pearson.
1282 Mrs. L. Ryan.
1283 Mrs. Betty Smith.
1284 Mrs. David Stillman.
1285 Mrs. Roy Taylor.
1286 Mrs. E. P. Tormey.
1287 Mrs. Evelyn A. Waddell.
1288 Miss Jean Wiseman.

CLASS.
2262. RICH FRUIT CAKE (not iced).

1289 Mrs. A. Aitken.
1290 Mrs. H. G. Anderson.
1291 Mrs. A. Axton.
1292 Mrs. M. Bate.
1293 Miss V. N. Beaty.
1294 Mrs. R. W. Bell.
1295 Mrs. L. M. Blackie.
1296 Mrs. F. J. Bonney.
1297 Mrs. D. Brown.
1298 Mrs. R. J. Cooper.
1299 Mrs. E. C. Crawford.
1300 Mrs. L. W. Davis.
1301 Mrs. F. Denmead.
1302 Mrs. A. Dodds.
1303 Mrs. Jessie Duguid.
1304 Mrs. D. Fowler.
1305 Miss Jean Fraser.
1306 Mrs. E. M. Gange.
1307 Mrs. G. Genders.
1308 Mrs. W. Glasgow.
1309 Mrs. V. B. Gimnane.
1310 Mrs. D. A. Hallam.
1311 Mrs. C. J. Hooper.
1312 Mrs. M. A. Hoskin.
1313 Mrs. E. A. James.
1314 Mrs. Annie Jones.
1315 Mrs. T. I. W. Kelly.
1316 Mrs. J. Lang.
1317 C. H. Larsen.
1318 Mrs. F. Lyness.
1319 Mrs. A. McCarty.
1320 Mrs. E. K. McComb.
1321 Mrs. T. McCrorey.
1322 Mrs. H. M. Matthews.
1323 Mrs. Alma Messer.
1324 Mrs. I. M. Moore.
1325 Mrs. L. Neale.
1326 Mrs. M. S. Nugent.
1327 Mrs. J. J. O'Connor.
1328 Mrs. A. O'Donnell.
1329 Mrs. M. E. Pearson.
1330 Mrs. D. R. Porter.
1331 Mrs. L. Raglus.
1332 Mrs. A. Redman.
1333 Mrs. M. Richardson.
1334 Mrs. L. Rickards.
1335 Mrs. L. Ryan.
1336 Mrs. Betty Smith.
1337 Miss Doris Swain.
1338 Mrs. J. C. Swanwell.
1339 Mrs. Roy Taylor.
1340 Miss Olive Mel. Trewheela.
1341 Mrs. Evelyn A. Waddell.
1342 Miss Jean Wiseman.

2263. PLAIN SULTANA CAKE.

1343 Mrs. John Allan.
1344 Mrs. H. G. Anderson.
1345 Mrs. M. Bate.
1346 Mrs. S. G. Brown.
1347 Mrs. Joan Burns.
1348 Mrs. R. J. Cooper.
1349 Mrs. L. W. Davis.
1350 Mrs. Jessie Duguid.
1351 Mrs. G. Genders.
1352 Mrs. W. Glasgow.
1353 Mrs. D. A. Hallam.
1354 Mrs. O. Hannig.
1355 Mrs. E. A. James.
1356 Mrs. J. Lang.
1357 Mrs. E. K. McComb.
1358 Mrs. L. Neale.
1359 Mrs. M. S. Nugent.
1360 Mrs. M. E. Pearson.
1361 Mrs. L. Ryan.
1362 Mrs. Betty Smith.
1363 Mrs. David Stillman.
1364 Mrs. Roy Taylor.
1365 Mrs. Evelyn A. Waddell.
1366 Miss Jean Wiseman.

CLASS.
2264. BIRTHDAY CAKE.—Prizes: £1, 10/-, 5/-. Entry fee 2/-.

1367 Mrs. A. Aitken.
1368 Mrs. L. W. Davis.
1369 Mrs. D. Fowler.
1370 Mrs. M. Frowd.
1371 Miss Esme Gilligan.
1372 Mrs. M. Hemsley.
1373 Mrs. M. A. Hoskin.
1374 Mrs. Alma Messer.
1375 Miss Joyce Phillips.
1376 Mrs. A. Redman.

2265. BIRTHDAY CAKE. (Restricted to exhibitors who have never won a first prize for a birthday cake at a Melbourne Royal Show).—Special Prize: £1.

1377 Mrs. A. Aitken.
1378 Mrs. A. C. Burton.
1379 Mrs. L. W. Davis.
1380 Mrs. G. Genders.
1381 Mrs. E. Hay.
1382 Mrs. R. Hogg.
1383 Mrs. Alma Messer.
1384 Mrs. M. E. Pearson.
1385 Mrs. A. Priestley.

2266. MERINGUES (6).

1386 Mrs. H. G. Anderson.
1387 Mrs. W. H. Cowley.
1388 Mrs. E. C. Crawford.
1389 Miss M. Dallinger.
1390 Mrs. A. Dodds.
1391 Mrs. M. J. Ferguson.
1392 Miss Lucy M. Greaves.
1393 Mrs. E. K. McComb.
1394 Mrs. M. S. Nugent.
1395 Miss Jean Wiseman.

2267. PLATE OF SHORTBREAD.

1396 Mrs. H. G. Anderson.
1397 Mrs. M. Bate.
1398 Mrs. D. Brown.
1399 Mrs. S. G. Brown.
1400 Mrs. F. Corr.
1401 Miss Margaret S. Cowan.
1402 Mrs. Jessie Duguid.
1403 Mrs. M. J. Ferguson.
1404 Mrs. W. Glasgow.
1405 Miss Lucy M. Greaves.
1406 Mrs. E. A. James.
1407 Mrs. G. T. Johnson.
1408 Mrs. T. J. Mannion.
1409 Mrs. P. J. Nelson.
1410 Mrs. T. A. Perry.
1411 Mrs. J. C. Swannell.
1412 Mrs. L. E. Taylor.
1413 Mrs. Roy Taylor.
1414 Mrs. Evelyn A. Waddell.
1415 Mrs. D. Watson.
1416 Miss Jean Wiseman.

2268. GINGERBREAD.

1417 Mrs. H. G. Anderson.
1418 Mrs. D. Brown.
1419 Mrs. T. R. Congleton.
1420 Mrs. L. W. Davis.
1421 Mrs. A. Dodds.
1422 Mrs. E. M. Gange.
1423 Mrs. W. Glasgow.
1424 Mrs. D. A. Hallam.
1425 Mrs. E. A. James.
1426 Mrs. E. K. McComb.
1427 Mrs. M. S. Nugent.
1428 Mrs. A. M. O'Shannassy.
1429 Mrs. M. E. Pearson.
1430 Mrs. S. Ray.
1431 Mrs. Ruby M. Ross.
1432 Mrs. Betty Smith.
1433 Mrs. David Stillman.
1434 Mrs. J. C. Swannell.
1435 Mrs. Roy Taylor.
1436 Mrs. E. P. Tormey.
1437 Miss Jean Wiseman.

CLASS.

2269. PLUM PUDDING (boiled in cloth).

1438 Mrs. H. G. Adams.
1439 Mrs. H. G. Anderson.
1440 Mrs. F. J. Bonney.
1441 Mrs. D. M. Collins.
1442 Mrs. R. J. Cooper.
1443 Mrs. E. C. Crawford
1444 Mrs. L. W. Davis.
1445 Mrs. E. M. Gange.
1446 Miss Lucy M. Greaves.
1447 Mrs. D. A. Hallam.
1448 Mrs. E. R. Hancock.
1449 Mrs. Holden.
1450 Mrs. M. A. Hoskin.
1451 Mrs. Annie Jones.
1452 Mrs. A. McCarty.
1453 Mrs. E. K. McComb.
1454 Mrs. T. McCrorey.
1455 Mrs. T. J. Mannion.
1456 Mrs. J. J. O'Connor.
1457 Mrs. Betty Smith.
1458 Mrs. Roy Taylor.

2270. PLUM PUDDING (boiled in basin).

1459 Mrs. H. G. Adams.
1460 Mrs. A. Aitken.
1461 Mrs. John Allan.
1462 Mrs. H. G. Anderson.
1463 Mrs. L. W. Davis.
1464 Mrs. A. Dodds.
1465 Miss Jean Fraser.
1466 Mrs. W. Glasgow.
1467 Miss Lucy M. Greaves.
1468 Mrs. E. A. James.
1469 Mrs. Annie Jones.
1470 Mrs. Leeder.
1471 Mrs. E. K. McComb.
1472 Mrs. T. J. Mannion.
1473 Mrs. M. S. Nugent.
1474 Mrs. J. J. O'Connor.
1475 Mrs. A. Redman.
1476 Mrs. H. Reyment.
1477 Mrs. Betty Smith.
1478 Mrs. Evelyn A. Waddell.

CLASS.

2271. SAUSAGE ROLLS (6).

1479 Mrs. H. G. Anderson.
1480 Miss Edith M. Barnett.
1481 Mrs. W. J. Fagan.
1482 Mrs. E. M. Gange.
1483 Mrs. G. Hunter.
1484 Mrs. G. T. Johnson.
1485 Mrs. E. K. McComb.
1486 Mrs. T. J. Mannion.
1487 Mrs. G. Nicholas.
1488 Mrs. M. S. Nugent.
1489 Mrs. T. A. Perry.
1490 Mrs. H. N. Pope.
1491 Mrs. L. Ronalds.
1492 Mrs. E. P. Tormey.
1493 Mrs. L. P. Vains.
1494 Miss Jean Wiseman.

2272. SWISS ROLL (1 lb.).

1495 Mrs. H. G. Adams.
1496 Mrs. H. G. Anderson.
1497 Mrs. D. Brown.
1498 Mrs. S. G. Brown.
1499 Miss M. Dallinger.
1500 Mrs. A. Dodds.
1501 Mrs. E. Daun.
1502 Mrs. E. Drinan.
1503 Mrs. E. M. Gange.
1504 Mrs. O. Hannig.
1505 Mrs. C. King.
1506 Mrs. Leeder.
1507 Mrs. E. K. McComb.
1508 Mrs. L. Neale.
1509 Mrs. P. J. Nelson.
1510 Mrs. A. M. O'Shannassy.
1511 Miss N. Read.
1512 Mrs. Ruby M. Ross.
1513 Mrs. David Stillman.
1514 Mrs. L. P. Vains.
1515 Mrs. Annie E. Willis.
1516 Miss Mavis Willis.
1517 Miss Jean Wiseman.

THIN CAPTAINS

For Savouries!

☆

MADE BY THE MAKERS OF

GUEST'S

Famous

BISCUITS

WEST MELBOURNE, VIC.

CLASS.

2273. VICTORIA SANDWICH (with or without filling).

1518 Mrs. A. Aitken.
1519 Mrs. H. G. Anderson.
1520 Mrs. T. Armour.
1521 Mrs. A. M. Arundell.
1522 Mrs. M. Bate.
1523 Mrs. G. Bourke.
1524 Mrs. M. Bowler.
1525 Mrs. D. Brown.
1526 Mrs. E. A. Broun.
1527 Mrs. E. F. Butlin.
1528 G. T. Butlin.
1529 Mrs. A. N. Cameron.
1530 Mrs. T. R. Congleton.
1531 Mrs. F. Corr.
1532 Mrs. E. C. Crawford.
1533 Mrs. E. Davidson.
1534 Mrs. L. W. Davis.
1535 Mrs. Elvie M. Dobbie.
1536 Mrs. A. Dodds.
1537 Mrs. E. Doun.
1538 Mrs. E. Drinan.
1539 Mrs. Jean Ellis.
1540 Mrs. G. Farley.
1541 Mrs. W. J. Ferguson.
1542 Mrs. E. M. Gange.
1543 Mrs. W. Glasgow.
1544 Mrs. O. Hannig.
1545 Mrs. K. M. Harrop.
1546 Mrs. A. Hastie.
1547 Mrs. D. Hayes.
1548 Mrs. L. W. Hodges.
1549 Mrs. E. A. James.
1550 Mrs. G. T. Johnson.
1551 Mrs. C. J. Jory.
1552 Mrs. C. King.
1553 Mrs. E. K. McComb.
1554 Mrs. M. McConchie.
1555 Mrs. E. McLaren.
1556 Mrs. F. J. Manalon.
1557 Mrs. A. M. Matthews.
1558 Mrs. E. Mills.
1559 Mrs. S. Molony.
1560 Mrs. L. Neale.
1561 Mrs. P. J. Nelson.
1562 Mrs. M. S. Nugent.
1563 Mrs. A. O'Donnell.
1564 Miss Shirley O'Donnell.
1565 Mrs. L. Raglus.
1566 Miss N. Read.
1567 Mrs. A. N. Reyment.
1568 Mrs. L. Ronalds.
1569 Miss J. M. Shankland.
1570 Mrs. Betty Smith.
1571 Mrs. David Stillman.
1572 Mrs. Stella Sutcliffe.
1573 Mrs. E. Thompson.
1574 Mrs. A. G. Thurgood.
1575 Mrs. H. Trewin.
1576 Mrs. L. P. Vains.
1577 Miss Jean Wiseman.
1578 Mrs. M. J. Woodford.

2274. PLATE OF HOME-MADE BISCUITS (6 varieties, 3 of each).

1579 Mrs. H. G. Anderson.
1580 Miss Edith M. Barnett.
1581 Mrs. D. Brown.
1582 Mrs. S. G. Brown.
1583 Mrs. F. Corr.
1584 Mrs. W. H. Cowley.
1585 Mrs. E. C. Crawford.
1586 Mrs. L. W. Davis.
1587 Mrs. Jessie Duguid.
1588 Mrs. C. Genders.
1589 Miss Margaret Genders.
1590 Miss Esme Gilligan.
1591 Miss Lucy M. Greaves.
1592 Mrs. Heather Haley.
1593 Mrs. H. E. Jones.
1594 Mrs. A. M. O'Shannassy.
1595 Mrs. L. Neale.
1596 Mrs. S. Ray.
1597 Mrs. Ruby M. Ross.
1598 Mrs. E. Symons.
1599 Mrs. A. Redman.
1600 Mrs. L. Ryan.
1601 Mrs. Evelyn A. Waddell.
1602 Mrs. D. Watson.
1603 Miss Jean Wiseman.

CLASS.

2275. COCOANUT ICE.

1604 Mrs. H. G. Anderson.
1605 Mrs. A. Dodds.
1606 Miss D. Frain.
1607 Miss Doreen Gniel.
1608 Mrs. O. Hannig.
1609 Mrs. E. K. McComb.
1610 Miss Hazel Maude.
1611 Mrs. G. Nicholas.
1612 Mrs. E. Norman.
1613 Mrs. M. S. Nugent.
1614 Mrs. T. A. Perry.
1615 Mrs. A. Priestley.
1616 Mrs. H. Trewin.

2276. TOFFEE.

1617 Mrs. H. G. Anderson.
1618 Mrs. E. C. Crawford.
1619 Miss D. Frain.
1620 Mrs. M. Frowd.
1621 Mrs. E. K. McComb.
1622 Mrs. A. G. Moore.
1623 Mrs. G. Nicholas.
1624 Mrs. E. Norman.
1625 Mrs. A. Priestley.
1626 Mrs. H. Trewin.

2277. COLLECTION OF HOME-MADE CHOCOLATES (6 varieties).

1627 Miss D. Frain.
1628 Mrs. M. King.
1629 Mrs. G. M. Mackinnon.
1630 Mrs. E. Norman.
1631 Mrs. H. Trewin.

2278. COLLECTION OF HOME-MADE SWEETS, other than Chocolates or Caramels (6 varieties).

1632 Miss Doreen Gniel.
1633 Mrs. M. King.
1634 Mrs. G. Nicholas.
1635 Mrs. E. Norman.
1636 Mrs. H. Trewin.

2279. PICKLES (3 varieties, 1 bottle of each).

1637 Mrs. A. Dodds.
1638 Mrs. A. L. Krummel.
1639 Mrs. Jess Mack.
1640 Mrs. E. K. McComb.
1641 Mrs. P. J. Nelson.
1642 Mrs. M. S. Nugent.
1643 Mrs. J. M. Phelps.
1644 Mrs. L. Ronalds.

2280. CHUTNEY (1 bottle).

1645 Mrs. A. Dodds.
1646 Mrs. M. Frowd.
1647 Mrs. G. Hunter.
1648 Mrs. J. Kelson.
1649 R. Kirkwood.
1650 Mrs. E. K. McComb.
1651 Mrs. H. McIlroy.
1652 Mrs. Jess Mack.
1653 Mrs. P. J. Nelson.
1654 Mrs. E. Norman.
1655 Mrs. M. S. Nugent.
1656 Mrs. A. Redman.
1657 Mrs. G. Watson.

2281. COLLECTION OF PRESERVED VEGETABLES, not less than 4 varieties nor more than 8 (1 bottle of each).—Prizes: £2, £1, Card.

1658 Mrs. J. McAsey.
1659 Miss Yvonne McAsey.
1660 Mrs. E. K. McComb.
1661 Mrs. M. S. Nugent.
1662 Mrs. L. Ronalds.

CLASS.

2282. COLLECTION OF PRESERVED FRUITS, not less than 6 varieties nor more than 12 (1 jar of each).—Prizes: £2, £1, Card.

1663 Mrs. M. Dennis.
1664 Mrs. J. Kelson.
1665 Mrs. J. McAsey.
1666 Miss Yvonne McAsey.
1667 Mrs. E. K. McComb.
1668 Mrs. M. S. Nugent.
1669 Mrs. L. Bonalds.
1670 Mrs. P. J. Wills.

2283. COLLECTION OF JAMS (excluding Marmalade), 6 varieties (1 jar of each, containing about 1 lb.).—Prizes: £1, 10/-, Card.

1671 Mrs. May Bambrook.
1672 R. Kirkwood.
1673 Mrs. E. K. McComb.
1674 Mrs. P. J. Nelson
1675 Mrs. M. S. Nugent.
1676 Mrs. L. M. Walsh.

2284. COLLECTION OF JAMS. (Restricted to exhibitors who have never won a first prize for a collection of jams at a Melbourne Royal Show).—Special Prize: £1.

1677 Mrs. S. G. Brown.
1678 Mrs. A. Dodds
1679 Mrs. J. Kelson.
1680 R. Kirkwood.
1681 Mrs. H. McIlroy
1682 Mrs. Jess Mack
1683 Mrs. E. Norman.
1684 Mrs. J. M. Phelps.
1685 Miss A. F. Sloan.
1686 Mrs. L. M. Walsh.
1687 Mrs. G. Watson.
1688 Mrs. P. J. Wills.

2285. COLLECTION OF JELLIES, 3 varieties (1 jar of each, containing about ½ lb.).—Prizes: £1, 10/-, 5/-.

1689 Mrs. H. G. Adams.
1690 Miss Patience Mary Artis.
1691 Mrs. May Bambrook.
1692 Mrs. L. W. Davis.
1693 Mrs. J. Kelson
1694 Mrs. Grace Kirkwood
1695 R. Kirkwood.
1696 Mrs. Jess Mack.
1697 Mrs. E. K. McComb.
1698 Mrs. P. J. Nelson.
1699 Mrs. E. Norman.
1700 Mrs. M. S. Nugent.
1701 Mrs. E. M. Ward.
1702 Mrs. G. Watson.
1703 Mrs. P. J. Wills.

CLASS.

2286. HOME-MADE MARMALADE (1 jar, containing about 1 lb.).

1704 Mrs. H. G. Adams
1705 Mrs. H. G. Anderson.
1706 Miss Patience Mary Artis.
1707 Miss Edith M. Barnett.
1708 Mrs. S. G. Brown.
1709 Mrs. Milton Chant.
1710 Mrs. D. M. Collins
1711 Mrs. Conybeat.
1712 Mrs. B. J. Cooper.
1713 Miss E. Cubbin.
1714 Mrs. G. Davies.
1715 Mrs. L. W. Davis
1716 Mrs. A. Dodds.
1717 Mrs. D. Fowler
1718 Mrs. Holden.
1719 Miss Effie L. Hurrey.
1720 Mrs. J. Kelson.
1721 Mrs. Grace Kirkwood.
1722 R. Kirkwood.
1723 Mrs. F. M. Lord.
1724 Mrs. E. K. McComb.
1725 Mrs. H. McIlroy.
1726 Mrs. A. I. Marwell.
1727 Mrs. P. J. Nelson
1728 Mrs. E. Norman.
1729 Mrs. M. S. Nugent.
1730 Mrs. J. M. Phelps.
1731 Mrs. H. Reyment.
1732 Mrs. David Stillman.
1733 Mrs. W. G Thompson.
1734 Mrs. J. L. R. Unthank.
1735 Mrs. Evelyn A Waddell
1736 Mrs. L. M. Walsh.
1737 Mrs. P. J. Wills.

CLASS.

2287. LEMON BUTTER (1 jar).

1738 Mrs. H. G. Adams.
1739 Mrs. A. Aitken.
1740 Mrs. H. G. Anderson.
1741 Mrs. Milton Chant.
1742 Mrs. E. C. Crawford.
1743 Mrs. D. Fowler.
1744 Miss Effie L. Hurrey.
1745 Mrs. J. Kelson.
1746 Mrs. E. K. McComb.
1747 Mrs. A. I. Marwell.
1748 Mrs. P. J. Nelson.
1749 Mrs. E. Norman.
1750 Mrs. M. S. Nugent.
1751 Mrs. G. N. Pepperell.
1752 Mrs. T. A. Perry.
1753 Mrs. A. Priestley.
1754 Mrs. A. Redman.
1755 Miss A. F. Sloan.
1756 Miss N. R. Stancombe.
1757 Mrs. H. Trewin.
1758 Mrs. J. L. R. Unthank.
1759 Mrs. Evelyn A. Waddell.

List of Exhibitors in Home Crafts Section

Adams, Mrs. H. G., Humevale, via Whittlesea.—321, 1438, 1459, 1495, 1689, 1704, 1738.
Aitken, Mrs. A., 20 McLean Street, Sunshine.—1226, 1289, 1367, 1377, 1460, 1518, 1739.
Aldersley, A. F., 10 Royal Crescent, Armadale.—1033.
Allan, Mrs. Herbert, Banyule Farm, Heidelberg.—713.
Allan, Mrs. John, 15 Salisbury Street, Werribee.—1180, 1343, 1461.
Allan, Mrs. Jessie A., Tarrington, via Hamilton.—514.
Allsop, Mrs. Helen M., 98 Nelson Road, South Melbourne, 429.
Anderson, E. W., 50 Glen Orme Avenue, Ormond.—1074, 1075.
Anderson, Mrs. H. G., 117 George Street, East Melbourne. —1181, 1227, 1239, 1263, 1290, 1344, 1386, 1396, 1417, 1439, 1462, 1479, 1496, 1519, 1579, 1604, 1617, 1705, 1740.
Anlezark, Mrs. J. A., 14 Commercial Road, Prahran.—373, 396, 397, 445, 446, 552, 614, 657, 662.
Appleyard, Miss A. U., 18 Milton Street, Elwood.—447, 663.
Armour, Mrs. T., 155 Kangaroo Road, Oakleigh.—1034, 1182, 1240, 1264, 1520.
Artis, Miss Patience Mary, Launching Place P.O.—1690, 1706.
Arundell, Mrs. A. M., Main Street, Lilydale.—1521.
Atkinson, F. M., McClare Road, Vermont.—348.
Austin, Mrs. C., 7 Broadway, Bonbeach.—350.
Aydall, Mrs. D. R., 9 Reed Street, Cremorne, Sydney, N.S.W.—892, 938, 976, 1095.
Axton, Mrs. A., Wycheproof.—1291.
Bain, Mrs. A. B., 36 Kooyong Road, Armadale.—227, 430, 1127.

Bain, Miss Jean, 36 Kooyong Road, Armadale.—1096.
Ball, J. J., 35 Mackay Street, Prahran.—238, 239.
Bambrook, Mrs. May, "Fairyland," Avon Plains.—1671, 1691.
Barclay, Mrs. J., 48 Goodwin Street, Preston.—116.
Barnett, D., 1 Bowen Street, Moonee Ponds.—240, 1035.
Barnett, Miss Edith M., 312 Camberwell Road, Camberwell.—1480, 1580, 1707.
Barry, Miss B. C., 96 Victoria Avenue, Albert Park.—298.
Barton, Mrs. Victoria, 126 Bambra Road, Caulfield.—811, 821, 831, 837, 856.
Bassett, Miss A. L., "The Grove," Seymour P.O.—431, 493, 494, 637, 638.
Bate, Mrs. M., Tocumwal, N.S.W.—1241, 1265, 1292, 1345, 1397, 1522.
Bateman, Mrs. J., 38 Lincoln Road, Essendon.—964, 1036.
Bates, Mrs. I. C., 36 Florence Street, Armadale.—965.
Bates, Miss T. M., 36 Florence Street, Armadale.—966.
Batson, Mrs. M., 7a Carter Avenue, Toorak.—448.
Baxter, Mrs. A., 67 Roseberry Street, Ascot Vale.—1183.
Beale, Mrs. Christina, 39 Myrtle Road, Hampton.—893, 894, 901, 902, 979.
Beart, Mrs. Mabel, 40 Mark Street, North Fitzroy.—553.
Beasley, Mrs. Dorothy, 35 Bulla Road, North Essendon.—449, 450, 664, 665.
Beasley, Miss Vilma, 35 Bulla Road, North Essendon.—451, 666.
Beaty, Miss V. N., 4 Churchill Street, Kew.—1266, 1293.
Beech, Mrs. L. E., Diamond Creek.—308, 309, 939, 980, 981.
Beecroft, Miss D. M., 34 Robinson Road, Hawthorn.—228.
Beers, Miss H., 97 Arthurton Road, Northcote.—139.
Bell, Mrs. R. W., 231 Blyth Street, East Brunswick.—1294.
Bernhardt, Miss Elsie G., c/o Miss Trezise, 717 Malvern Road, Toorak.—515.
Birchall, Mrs. L., 4 Affleck Street, South Yarra.—731, 732, 775.
Bird, A. W., Ward 12, I.D.H., Fairfield, N.20.—982, 1009.
Bishop, Miss Judith, 5 Hawthorn Road, Caulfield, S.E.7.—870.
Black, A., 1 Charles Street, Ascot Vale.—1024.
Blackie, Mrs. L. M., 55 George Street, Deniliquin, N.S.W.—1295.
Blake, J. W., Box 2, Cobden.—1037, 1038.
Blakeman, Miss J., Flat 1, 56 Darling Street, South Yarra.—174.
Blears, Mrs. L., 25 Balmanno Crescent, North Essendon.—1039, 1040.
Bonney, Mrs. F. I., 34 Union Street, Windsor.—1184, 1296, 1440.
Boschen, Mrs. E., Box 173, Minyip.—20, 87, 117, 140, 154, 175, 198, 267, 284.
Boschen, Mrs. Mark, Kendle, via Donald.—1097.
Bourke, Mrs. G., 26 Ethel Street, East Brunswick.—1523.
Bowen, Mrs. R., 7 Roemer Crescent, Alphington.—130, 285.
Bowes, Mrs. K. F., 27 Middle Road, Maribyrnong.—452, 475, 658, 667, 739.
Bowler, Mrs. M., 1 Wentworth Avenue, Essendon.—403, 1524.
Boxshall, Mrs. Elizabeth A., Cavanagh Street, Cheltenham.—812, 813, 822, 832.
Boyce, B. J., Gresswell Sanatorium, Mont Park.—895, 903.
Boyce, Miss D., 44 North Street, Ascot Vale.—332, 334, 341, 344.
Boyle, Miss S., 56 Carlisle Crescent, Oakleigh.—554.
Brennan, Mrs. J., 21 Victoria Street, Footscray.—814, 823, 838, 845, 857, 919, 920.
Bridgman, Mrs. Annie, 234 Domain Road, South Yarra.—1041.
Brine, Miss Jeanetta E., 1a Warrigal Road, Oakleigh.—724, 1098.
Brockner, Miss W., 258 Richardson Street, Middle Park.—615.
Brown, Mrs. D., Railway Crescent, Moe.—1186, 1228, 1242, 1267, 1297, 1398, 1418, 1497, 1525, 1581.
Brown, Miss D. C., 80 Miller Street, Preston, N.18.—568.
Brown, Mrs. Dudley, 34 May Street, Coburg.—241, 879.
Brown, Miss Edna, 2 Rose Street, Auburn, N.S.W.—188, 286, 299.
Brown, Mrs. E. A., Oban Road, Ringwood.—1185, 1526.
Brown, Miss E. S., Bacchus Marsh.—639, 940.
Brown, Miss Janet V., Bacchus Marsh.—1099.
Brown, Mrs. L. J., 301 Tyler Street, Preston.—4.
Brown, Raymond A., c/o. J. H. Brown, Box 187, Kyabram.—871.
Brown, Mrs. S. G., 68 Cleeland Street, Dandenong.—1346, 1399, 1498, 1582, 1677, 1708.
Bryce, Mrs. C. M., 294 Punt Road, South Yarra.—880, 889, 904, 921, 922, 929, 941, 953, 954, 967, 968, 1128, 1129, 1134.
Budd, Miss Silver, Salvation Army Girls' Home, 26 Sackville Street, East Kew.—983.
Bullen, Mrs. J. V., 7 Emo Road, East Malvern.—2, 287, 323, 335.
Bullock, Allan G., Yanco, N.S.W.—1139.
Bullock, Miss Betty, Main Avenue, Yanco, N.S.W.—398.
Bullock, Mrs. S., Main Avenue, Yanco, N.S.W.—214, 223, 242, 432, 476, 495, 540, 604.
Burgess, C. F., 282 Barkly Street, Elwood.—872, 873, 1137.
Burgess, Mrs. D., 164 Collins Street Thornbury.—404.
Burns, Mrs. E., 40 Bunbury Street, Footscray.—649, 1187.
Burns, Mrs. John, "Rosebank," Benalla.—1171, 1347.
Burton, Mrs. A. C., 146 Grange Road, Glenhuntly.—1378.
Butlin, Mrs. E. F., 569 Beach Road, Mordialloc.—1527.
Butlin, G. T., 569 Beach Road, Mordialloc.—1528.
Byrnes, Miss Janet, Presentation Convent, Windsor.—384.
Caffyn, Mrs. F., 38 Royal Parade, Pascoe Vale South.—569.
Cakebread, Mrs. Bert, 11 Latrobe Street, Box Hill.—229, 930.
Callander, Mrs. D., 26 Bain Avenue, Merlynston.—399.
Calleott, Mrs. Irene, 5 Droop Street, Footscray.—1042.
Cameron, Mrs. A. V., Powers Road, Dandenong.—1529.
Cameron, Miss C., Maffra.—324, 345.
Camm, E. T., 27 Berry Street, Clifton Hill.—1010, 1011, 1012, 1013, 1014.
Canning, Miss Mary, 57 Henry Street, Northcote.—570.
Carman, Mrs. Margaret, Bent Street, Altona.—32.
Carpenter, Miss E. M., 2 Polwarth Street, Colac.—453, 454, 477, 734.
Carroll, Miss Florence, c/o. Golden Fleece Hotel, Russell Street, Melbourne, C.1.—56.
Carter, C. O., Ward, 6, Repatriation Hospital Heidelberg.—1140, 1160.
Casboult, Miss Lorna M., c/o. 145 Station Street, Fairfield, N.20.—478, 496, 668.
Castle, Mrs. E. M., 8 Stanhope Grove, Camberwell.—1076.
Catlin, Miss Edith B., 69 Evans Street, Port Melbourne.—815, 839, 858, 859.
Chadband, Miss J., 12 Williamstown Road, Port Melbourne.—725.
Chaffey, Mrs. V., 18 Eglington Street, Kew, E.4.—118.
Chalkley, Mrs. E. G., 107 Mitcham Road, Mitcham.—455.
Chandler, Miss M. M. H., Presbyterian Girls' Home, Elsternwick.—456, 523, 616, 640.
Chant, Mrs. Milton, "Roseleigh," Warrion.—1709, 1741.
Chelberg, Miss M., 186 Mitcham Road, Mitcham.—669, 735.
Chen, Miss V. T., Gresswell Sanatorium, Mont Park.—1100.
Chisholm, Miss H. E., 15 Fitzgibbon Street, Parkville.—457, 479, 617, 670, 736.
Clark, Mrs. F. C., 78 Ballarat Road, Maidstone, W.19.—351, 352.
Clarke, Miss Reata A., Almurta.—984.
Clements, Miss M., Presentation Convent, Windsor.—385.
Clements, Mrs. M. R., Pakenham Road, Cockatoo.—671, 672.
Close, Miss M. M., 2 Parkside Street, Elsternwick.—353.
Clout, Mrs. G., 12 Walton Avenue, Preston, 310.
Cobden, Mrs. A. E., 38 Opposite Race Course, Goulburn, N.S.W.—42, 43, 57, 131, 141, 155, 189, 199, 420, 497, 498, 641, 737, 776.
Coghill, Mrs. D. J., Tolmie, via Mansfield.—58, 405.
Collingburn, Mrs. Grace M., 55 Eglington Street, Moonee Ponds, W.4.—59, 88, 777.
Collins, Mrs. C., 5 Carlyon Street, Ormond, S.E.14.—60, 541, 1043.
Collins, Mrs. D. M., 33 Campbell Street, Stawell.—1101, 1441, 1710.
Collins, Mrs. Gordon, 317C Bambra Road, South Caulfield.—542, 714.

Congleton, Mrs. T. R., "Conro," 66 Victoria Street, Coburg.—1188, 1419, 1530.
Connellan, Miss E., 141 Drummond Street, Carlton.—535.
Conybear, Mrs. 40 Miram Street, Ascot Vale.—1711.
Cooke, Mrs. R. Wills, 48 Alfred Street, Kew.—923, 924.
Cooke, Mrs. V., 67 Barton Street, Hawthorn.—119.
Coombes, Miss Joyce, Ward East 1, Repatriation Hospital, Heidelberg.—942, 1161.
Cooper, Mrs. R. J., "Nairn," Alexandra.—1298, 1348, 1442, 1712.
Cooper, Mrs. S. L., 164 Kerford Road, Albert Park.—393, 571.
Corbet, P., 7 Keam Street, North Essendon.—896, 897, 905, 906.
Corr, Mrs. F., 29 Bond Street, Ringwood.—1189, 1400, 1531, 1583.
Cowan, Miss Margaret S., Box 21, Bacchus Marsh.—1401.
Cowell, Miss Marie, 196 Punt Road, Windsor.—268, 288.
Cowley, Mrs. W. H., 19 Leonard Street, Northcote.—1387, 1584.
Cowley, Mrs. Yvonne, 11 Marine Parade, St. Kilda.—1102, 1103.
Cox, Miss B. E. M., Bethesda, Greenhill Street, Castlemaine.—977.
Crane, Mrs. E. J., "Bayon," Nathalia.—738.
Cranwell, M. L., Ward 20, Repatriation Hospital, Heidelberg.—715.
Crawford, Mrs. E. C., 18 Lithgow Street, Burwood.—1190, 1229, 1299, 1388, 1443, 1532, 1585, 1618, 1742.
Crawford, Mrs. Gwen E., Box 2AA, Griffith, N.S.W.—943, 944, 985, 986, 1015, 1016, 1104, 1105.
Crozier-Durham, C., 1 Wellington Street, Elwood.—987.
Cubbin, Miss E., 38 Miram Street, Ascot Vale.—1713.
Curry, D. A., 1 Henry Street, Windsor, S.1.—1141.
Curtain, Mrs. V., 105 Park Street, St. Kilda.—556.
Dallinger, Miss M., 12 Tantram Avenue, East St. Kilda.—1389, 1499.
Dalton, Mrs. J., Yencken House, 399 Little Collins Street, Melbourne, C.1.—3, 251.
David, W. R., Gresswell Sanatorium, Mont Park.—1044.
Davidson, Mrs. E., 5 Aileen Avenue, Caulfield.—1533.
Davie, J., 94 Park Street, Moonee Ponds.—1045, 1046.
Davies, Miss Ivy, Salvation Army Girls' Home, 26 Sackville Street, East Kew.—988.
Davies, Mrs. G., 20 Station Road, Seddon, W.11.—778, 1714.
Davis, Mrs. H., 85 Mount Street, Burnie, Tasmania.—243.
Davis, Mrs. L. W., 96 Fenton Street, Devonport, Tas.—1191, 1230, 1243, 1268, 1300, 1349, 1368, 1373, 1420, 1444, 1463, 1534, 1586, 1692, 1715.
Dawe, A. E., 36 Greenwood Street, Pascoe Vale.—1165, 1197.
Dawe, Mrs. F., 36 Greenwood Street, Pascoe Vale.—156, 1269.
Dawes, Mrs. A. N., 53 St. Dilliers Road, Auburn, N.S.W.—1106.
De Caux, Mrs. H. C., 17 Brisbane Street, Ascot Vale.—157, 289.
Deakead, Mrs. F., 212 Raglan Street, East Preston.—1361.
Dennis, Mrs. M., 80 Stanley Street, Black Rock.—1663.
Deveson, Mrs. Jean, 93 Hope Street, West Brunswick.—458.
Dobbie, Mrs. Elvie M., 125 Darling Road, East Malvern.—1535.
Dodds, Mrs. A., 15 Neptune Street, Richmond, E.1.—1192, 1270, 1302, 1390, 1421, 1464, 1500, 1536, 1605, 1637, 1645, 1678, 1716.
Doeski, Mrs. L., Park Street, Chiltern.—1077.
Douthie, Mrs. Herbert, Macedon.—1172.
Dowe, Mrs. E., 32 Villa Street, Essendon.—1193, 1501, 1557.
Downs, W. J., 121 Male Street, Brighton.—1142.
Draffin, Miss Annie J., 121 Windermere Street, Ballarat.—433, 450, 480, 481, 499, 524, 543, 608, 618, 612.
Drew, Mrs. C. M., 74 York Street, Prahran.—142, 158, 176, 252, 290.
Driban, Mrs. E., 15 Phillips Street, West Coburg.—1502, 1538.
Drummond, Mrs. N. W., 14 Broughton Road, Artarmon, N.S.W.—143, 159.
Duggan, Mrs. H. V., 28 Mary Street, North Melbourne.—676.
Dugald, Mrs. Jessie, Tower Road, Werribee.—1303, 1350, 1402, 1587.
Dunstan, Mrs. M., 8 Arlington Street, Regent, N.19.—1078.
Dwyer, Mrs. C. J., 11 Vacy Street, Toowoomba, Q'ld.—371, 394, 406, 421, 460, 482, 525, 544, 595, 609, 619, 650, 674.
Eastlake, A. C. E., Berrima Road, Rosanna.—1143.
Eddington, Mrs. Iris, c/o 6 Beavis Street, Elsternwick.—33, 890.
Eddy, Miss Margaret, 75 Victoria, Street, Flemington.—779.
Eddy, Mrs. T., Mast Gully Road, Upwey.—675.
Edgar, Mrs. A. C., 36 Chrystobel Crescent, Hawthorn.—375, 593.
Edwards, Mrs. G., 628 St. Kilda Road, Melbourne.—376, 377.
Edwards, Miss Phyllis B., 6 Ludbrook Avenue, Caulfield, S.E.8.—739.
Egan, Mrs. Edith M., 32 Westgarth Street, East Malvern.—291.
Egan, J., Greswell Sanatorium, Mont Park.—1120.
Elliott, Mrs. G., 70 Cleeland Street, Dandenong.—1079, 1680.
Ellis, Mrs. Jean, 767 Plenty Road, East Preston.—1539.
Ellis, Mrs. Laurel, 228 Lygon Street, East Brunswick.—572, 740, 741, 742.
Enesden, Mrs. Dora, Warburton Road, Lilydale.—955.
Evans, Mrs. Allison, 28 Homer Street, Moonee Ponds.—780.
Evans, Mrs. J., 12 Smith Street, North Hobart, Tasmania.—38, 89, 144, 160, 325, 336.
Fagan, Mrs. W. J., 13 Landale Street, Box Hill.—1047, 1481.
Fairbridge, Mrs. M., Dennington P.O., via Warrnambool.—1107.
Fairley, Mrs. A. M., 30 Powlett Street, East Melbourne.—1108.
Falkenberg, Miss Grace W., Frankston Road, Dandenong.—483, 527, 676, 710, 743.
Farley, Mrs. D., 139 Hoddle Street, Abbotsford, N.9.—41, 177, 206.
Farley, Mrs. G., 17 Belgrave Street, Coburg.—1194, 1540.
Feltham, Mrs. Jessie H., 18 Brough Street, Bentleigh.—178.
Ferguson, Mrs. M. J., Ryland Avenue, Croydon.—1391, 1403, 1541.
Ferres, Mrs. L. K., 53 Campbell Road, Hawthorn, E.3.—716.
Fields, Mrs. Eliza Jane, 3 Beaver Street, East Malvern, S.E.5.—1648.
Fisher, Mrs. C., 105 Burlington Street, Oakleigh.—21, 481.
Fisher, Miss E., 90 Blessington Street, St. Kilda.—346.
Flanagan, Mrs. S., 24 Ashmore Street, East Brunswick.—881, 969.
Fletcher, Mrs. W. M., 332 Albert Street, East Melbourne.—461, 833, 874.
Flint, W., 18 Tiuna Grove, Elwood.—1049.
Fowler, Mrs. D., 19 Hartwell Hill Road, Camberwell, E.6.—1304, 1369, 1717, 1743.
Frain, Miss D., 255 Stuart Street, Toowoomba, Queensland.—1606, 1619, 1627.
Fraser, Miss Jean, Wangaratta North.—1305, 1465.
Fraser, Robert, 18 Tiuna Grove, Elwood.—1050.
Frewd, Mrs. M., Fire Station, Sunshine, W.20.—573, 1370, 1620, 1646.
Fraux, Mrs. H. R., 1 Broadway, Camberwell.—120, 744.
Gale, N. E., 8 Station Street, Blackburn, 1025, 1051.
Gange, Mrs. E. M., Duncan's Road, Werribee.—1195, 1306, 1422, 1445, 1482, 1503, 1542.
Gates, Mrs. D. E., 50 Hedderwick Street, Essendon.—717.
Geais, Miss Freda, "Kelvin Side," Tatura.—574.
Genders, Mrs. G., 26 Kerford Street, Essendon.—1244, 1307, 1351, 1380, 1588.
Genders, Miss Margaret, 26 Kerford Street, Essendon.—1196, 1589.
Gilligan, Miss Esme, Bena.—230, 516, 970, 1371, 1590.
Glasgow, Mrs. W., Briar Hill P.O., via Greensborough.—1197, 1245, 1271, 1308, 1352, 1404, 1423, 1466, 1543.
Gledhill, Miss Elspeth W., 23 Hallam Street, Bendigo.—132, 206, 289, 500, 561.
Gledhill, Miss Una, 23 Hallam Street, Bendigo.—517.
Gniel, Miss Doreen, Rosebery.—1607, 1632.
Goldie, Mrs. A. R., Campaspe House, Heathcote.—595.
Gohlie, Mrs. Caroline, Campaspe House, Heathcote.—354, 355.
Goldstein, Mrs. L., 75 McArthurs Road, Ivanhoe.—703, 704.
Goodwin, Mrs. Margaret, 1 Leinster Street, Ormond, S.E.11.—575.

Goss, Mrs. A. R., 8 Eltham Street, Flemington, W.1.—61, 161.
Gosstray, F. J., Gippsland Hospital, Sale.—989.
Graham, Miss Edna R., 9 Alpha Road, Prospect, S.A.—378, 651.
Grant, Mrs. D., 11 Central Avenue, Footscray.—846, 847.
Grant, Miss Gretta, 23 Suffolk Road, Surrey Hills.—356, 379.
Greaves, Miss Lucy M., "Warrook," Monomeith.—990, 1017, 1109, 1198, 1392, 1405, 1446, 1467, 1591.
Greenwell, Miss Mavis, 67 Waiham Street, Flemington.—528, 677.
Greenwood, Mrs. I., 16 The Ridge, Canterbury.—956.
Greer, Miss W., 40 Mullum Road, Ringwood.—991, 992, 1018.
Greig, Mrs. A. R., 193a Cotham Road, Kew, E.4.—357.
Griffin, Mrs. L., 7 Adelaide Street, Murrumbeena.—1052, 1053.
Guinane, Mrs. V. B., Flat 3, 31a Smith Street, St. Kilda.—1199, 1309.
Haig, Mrs. B., Hepburn Street, Auburn, E.2.—215, 222, 358.
Haley, Mrs. Heather, 4 Eastgate Street, Pascoe Vale.—1246, 1592.
Hall, Mrs. I., 73 Wellington Street, Windsor.—925, 927, 957.
Hall, Miss Penelope, Box 35a, G.P.O., Melbourne.—4.
Hallam, Mrs. O. A., "Kia Ora," Cavendish.—1247, 1272, 1310, 1353, 1424, 1447.
Hamer, Miss G., 32 Middle Street, Ascot Vale, W.2.—576.
Hamill, Mrs. E., 488 Victoria Parade, East Melbourne.—462.
Hamilton, Miss Agnes J., 119 Lincoln Road, Essendon, W.5.—605, 993, 1019, 1138.
Hammett, Mrs. E., 54 Holyrood Street, Hampton.—312, 313, 314, 359.
Hammond, Miss M., 39 Trevallyn Terrace, Launceston, Tasmania.—162, 270, 518.
Hancock, Miss Colleen, 31 Hodgkinson Street, Clifton Hill, N.8.—745.
Hancock, Mrs. E. R., 31 Hodgkinson Street, Clifton Hill, N.8.—1173, 1448.
Hancock, Miss Mary L., 5 Doreen Street, Prospect, S.A.—145, 163, 190.
Hanna, Miss M., 71 Rosebery Avenue, Rosebery, N.S.W.—62.
Hannig, Mrs. O., 42 Martin Road, Glen Iris, S.E.6.—206, 212, 1231, 1248, 1273, 1354, 1504, 1544, 1608.
Harold, Miss Julie, Presentation Convent, Windsor.—386.
Harrison, Miss Elizabeth, "Flowerdale," Shepparton, P.O.—63, 231.
Harrison, Mrs. W., 38 Bowen Street, Warragul.—434, 502, 529, 557, 726, 727, 781, 782.
Harrop, Mrs. K. M., 11 Mayfield Avenue, West Brunswick.—5, 1545.
Hastie, Mrs. A., 59 Monash Street, Ascot Vale.—1546.
Hastings, Mrs. R. P., Eiderslie, New Gisborne.—1123.
Hay, Mrs. E., 172 Princes Street, North Carlton.—1381.
Hay, Mrs. W. L., Gilgai, Thyra Road, Moama, N.S.W.—6, 64, 213, 360.
Hayden, Mrs. H., Box 969G, G.P.O., Melbourne.—558.
Hayes, Mrs. D., 2 May Street, Gardenvale.—1547.
Hazel, Mrs. E. B., 21a Henry Street, Windsor.—326.
Heazlewood, Miss Ruby, Whitemore, Tasmania.—422, 486, 545, 620, 678, 746, 1110, 1111.
Hempel, C. H., East Wangaratta.—1056.
Hemsley, Mrs. M., 430 New Street, Gardenvale, S.4.—1372.
Henderson, Mrs. Hilary, 50 Sutton Street, North Balwyn, E.9.—463, 530, 531, 532, 621, 622, 623, 679, 680.
Henry, Miss M., North Road, Clayton.—179.
Hewitt, Mrs. J., The Parade, Yea.—65.
Heylbut, Mrs. G., Olinda Grove, East Oakleigh.—783.
Hickman, Mrs. Corinne D., 9 Williams Road, Windsor.—816, 824, 840, 848, 860, 875, 882.
Hill, Mrs. P. L., "Fernery," Narracan.—7, 121, 292, 293.
Hilliard, Miss Winifred M., 3 Tower Street, Hawthorn, E.3.—407, 559, 624, 659, 1144.
Hodges, Mrs. L. W., 34 Miller Street, Essendon, W.5.—1200, 1548.
Hodgson, Miss D., 9 Dawson Avenue, Footscray, W.11.—711.
Hogg, Mrs. R., 15 Lang Street, South Yarra.—1382.
Holden, Mrs. 202 Station Street, Fairfield, N.20.—1201, 1449, 1718.
Holden, J., 32 Derby Street, Kensington.—1054, 1055.
Holliday, Mrs. A., 134 Hutton Street, Thornbury.—34, 271.
Holskamp, Miss J. A., 6 Edward Street, Shepparton.—122.
Hooper, Mrs. C. J., Cohuna.—1311.
Horskins, Mrs. Lilian, 28 Erica Street, Canterbury.—8, 180.
Horskins, Mrs. R., 36 Crisp Street, Hampton.—408.
Hoskin, Mrs. M. A., 26 Orford Street, Moonee Ponds.—1312, 1373, 1450.
Houghton, Mrs. S. R., 30 Mawhera Avenue, Sandy Bay, Hobart, Tasmania.—931.
Howie, Mrs. J., 13 Shayner Street, Chelsea.—1081.
Hughes, Miss Ruth, 14 Ewin Street, Coburg.—681.
Hummerston, Mrs. J., 28 New Street, Armadale, S.E.3.—958, 959, 971, 972, 973.
Hunter, Mrs. G., 38 Farm Street, Newport.—1483, 1647.
Hurley, Mrs. T., Tooradin.—1202.
Hurrey, Miss Ellie L., Koonwarra.—1719, 1744.
Hurst, Miss Margaret J., 5 Clyde Street, Oakleigh, S.E.12.—883, 884, 898.
Hurst, Miss Noella, 3 Clyde Street, Oakleigh, S.E.12.—885.
Hutchinson, Mrs. L., 64 Northcote Road, Armadale, S.E.3.—342, 347.
Hynes, Pierce L., Gresswell Sanatorium, Mont Park.—1020, 1135.
Ibbotson, Mrs. A., 1574 High Street, Glen Iris.—1057.
Irons, Miss Audrey, 56 Osborne Street, South Yarra, S.E.1.—311, 945.
Israel, Mrs. Miriam, 14 Monastadt St., St. Kilda.—1058.
Isworth, Mrs. Frieda, Station Road, Rockbank.—1059.
Jackson, Miss Eileen M., 4 Menash Street, Box Hill, E.11.—533, 625, 682, 728.
Jacobs, Miss B., 17 Langridge Street, Middle Park.—90, 546.
James, Mrs. E. A., 42 Leslie Street, Elsternwick, S.4.—464, 485, 519, 1203, 1249, 1274, 1313, 1355, 1406, 1425, 1468, 1549.
Johns, Mrs. L., 28 Bain Avenue, Merlynston.—577.
Johnson, Mrs. Eliza, 24 Lewis Street, Thornbury, N.7.—141.
Johnson, Mrs. G., 64 Chomley Street, East Prahran.—1060, 1061.
Johnson, Mrs. G. T., Main Road, Lancefield.—1484, 1550.
Johnson, Miss Isabel R., Union Bank of Australia, Prahran.—123.
Jones, Mrs. Annie, 4 Alfred Street, West Footscray, W.11.—1204, 1314, 1451, 1469.
Jones, Mrs. Catherine, 24 Johson Street, Williamstown.—133, 260.
Jones, Mrs. H. E., "Caringa," Boisdale.—1062, 1063, 1593.
Jory, Mrs. C. J., 9 Bowen Street, Oakleigh, S.E.12.—1205, 1551.
Jury, Miss Emma, 54 Coorigil Road, Murrumbeena, S.E.9.—960.
Just, Mrs. O. A., Howlong, via Albury, N.S.W.—423, 652, 683, 747.
Kearsey, Mrs. Marion, "Roseview," Rosewood, via Wagga, N.S.W.—748, 771, 784.
Kelleher, Miss M., Presentation Convent, Windsor.—387.
Kelly, Miss Mary L., Kilmore East.—361.
Kelly, Mrs. T. J. W., 1 Fitzgibbon Crescent, Caulfield, S.E.7.—201, 599, 600, 601, 1315.
Kelson, Mrs. J., Bath Avenue, Dennington.—1648, 1664, 1679, 1693, 1720, 1745.
Kemp, Mrs. E., Homeleigh, Heathcote.—362, 785, 1064.
Kennedy, Miss Helen, 1 Salter Street, Essendon.—1082.
Kilburn, Mrs. Margaret, "Altaine," 18 Hargreave Street, Mornington.—124, 253.
King, Mrs. C., Mt. Napier Road, Hamilton.—1505, 1552.
King, Mrs. M., 9 Holbrook Crescent, West Brunswick.—932, 1112, 1528, 1633.
Kingsley, W. F., 32 Wheatley Road, Bentleigh, S.E.14.—1145, 1146.
Kirby, Gordon W., 111 Green Street, Ivanhoe.—1147, 1148.
Kirkwood, Mrs. Grace, "Coolangatta," Mt. Evelyn, P.O.—1694, 1721.
Kirkwood, R., "Coolangatta," Mt. Evelyn.—1649, 1672, 1680, 1695, 1722.
Klix, Miss Joan, 8 Hill Street, Sunshine, W.20.—817, 841.
Krummel, Mrs. A. L., 71 Hotham Street, East Melbourne.—1638.

Lamb, P., 6 Bennet Street, Deepdene.—1065.
Lane, Mrs. O. M., 10 Genoa Street, Mentone.—125, 146, 563, 578.
Lang, Mrs. J., "Miowera," Heathcote.—1174, 1256, 1275, 1316, 1356.
Langlands, Miss Joyce, "Kooringa Convalescent Home," Malvern.—994, 1021, 1113.
Larsen, C. H., 33 Royal Crescent, West Brunswick.—1317.
Laurissen, Mrs. Vera, Red Hill South.—327.
Law, Miss D. M., 108 Balaclava Road, Caulfield.—91.
Lawson, F., Gresswell Sanatorium, Mont Park.—995, 996, 997.
Lazarus, Mrs. D., 132 Park Street, Moonee Ponds, W.4.—718, 818, 886.
Leathbridge, Mrs. J., Newstead.—328.
Lee, Mrs. N., 104 McKinnon Road, McKinnon, S.E.14.—363, 786, 787.
Leeder, Mrs., Cope Cope.—1206, 1470, 1506.
Leslie, Mrs. G. L., 30 Ferguson Street, East Brighton.—719.
Lewis, Mrs. J., 139 Glen Iris Road, Glen Iris, S.E.6.—125A.
Lidgett, Mrs. Leila M., "Braelands," Myrniong.—1125.
Lord, Mrs. F. M., 269 Burwood Road, Hawthorn.—1723.
Lunt, Mrs. J. F., 14 Spencer Street, Essendon, W.5.—22, 66.
Lynch, Mrs. Diana M., 210 Burt Road, Black Rock.—946.
Lyness, Mrs. F., c/o Neale's Bag, Colac.—1318.
Lyons, Mrs. C. T., 31 Webster Street, Oakleigh.—45, 92, 134.
McAsey, Mrs. J., Eanarwin P.O., via Rochester.—1658, 1665.
McAsey, Miss Yvonne, Eanarwin P.O., via Rochester, 1659, 1666.
Macaw, Mrs. E. M., 35 Binnie Street, Brighton.—112.
MacBean, Mrs. A. V., Dimosa, South Kyneton.—207, 232.
McCallum, Miss Vera, Russell Street, Mt. [illegible] 3, 67.
McCarthy, Mrs. Margaret A., 21 Hughes Street, East Malvern.—1083, 1084.
McCarty, Mrs. A., McKenzie Street, Alexandra.—1175, 1207, 1319, 1452.
McComb, Mrs. E. K., 11 Kars Street, Frankston.—1208, 1222, 1252, 1276, 1329, 1357, 1393, 1426, 1453, 1471, 1485, 1507, 1553, 1609, 1621, 1640, 1650, 1660, 1667, 1673, 1697, 1724, 1746.
McConchie, Mrs. M., 114 Cremorne Street, Richmond, E.1.—1554.
McCorkell, D. F., 63 Beaver Street, East Malvern, S.E.5.—705.
McCrorey, Mrs. T., McCrorey Street, Trafalgar.—1253, 1277, 1321, 1454.
McCullagh, Miss L., 8 Loch Street, St. Kilda.—1132.
McDonald, Mrs. E., San Toy Cafe, Lorne.—329.
McDonald, Mrs. E., 391 King Street, West Melbourne.—181.
McDonald, Miss Mary, Grasmere.—337, 560, 565, 626, 720, 1026.
McDougall, Mrs. M. J., 22 Brisbane Street, Ascot Vale, W.2.—93.
McErvale, Mrs. K., Flat 7, 31 Orange Grove, East St. Kilda.—330.
McIlroy, Mrs. H., "Ellimatta," Red Hill.—1651, 1681, 1725.
McIlveen, Mrs. E., 28 Dean Street, Moonee Ponds, W.4.—46.
Mack, Mrs. Joss., Box 75, P.O., Bathurst, N.S.W.—1639, 1652, 1682, 1696.
McKeon, Mrs. Isla, "Belmont," Kent Street, Glen Iris, S.E.6.—68.
McKinnon, Miss Edith J., 38 Delaware Street, Reservoir, N.19.—191, 684, 685.
Mackinnon, Mrs. G. M., 66 Campbell Street, East Kew.—1629.
McLaren, Mrs. E., 40 The Right, Ivanhoe.—1355.
McNicol, Miss E., Merino.—331.
McPhee, Mrs. Leslie M., 4 Park Road, Surrey Hills, E.10.—465, 627, 749, 1233.
McRae, Miss C. C., 27 Loch Street, Camberwell.—19, 23, 94, 216, 223, 272, 294.
Mace, Mrs. Barbara, 34 Levien Street, Essendon, W.5.—504.
Malcolm, Charles F. A., 1 West Street, Pascoe Vale, W.8.—1149, 1150.
Manaliack, Miss E., 233 Barkly Street, East Brunswick.—95, 273.
Mannion, Mrs. T. J., 67 Norfolk Street, Maidstone, W.19.—1408, 1455, 1472, 1486, 1556.
Mansfield, Mrs. W., 34 Balla Road, North Essendon.—1066.
Manton, Mrs. M., 19 Margaret Street, South Yarra.—343.
Marden, K., Gresswell Sanatorium, Mont Park.—899, 907, 908, 909, 910.
Marrow, Mrs. M., 19 Orchard Street, Brighton.—1176, 1209.
Martinson, Mrs. Nellie, 37 Hakatere Street, Northcote.—69, 164.
Marum, T. F., 112 Ferndale Road, Glen Iris.—1085.
Marvell, Mrs. A. L., Quambi, Wentworth, N.S.W.—1723, 1747.
Marx, Miss G. A., 17 Butler Street, Essendon, W.5.—11, 24, 70, 182.
Mason, Miss Betty, 79 Hopetoun Avenue, West Brunswick.—71.
Matheson, K., Gresswell Sanatorium, Mont Park.—911, 912, 913, 914.
Matthews, Mrs. H. M., 57 Wangaratta Street, Richmond, E.1.—1322, 1557.
Matthews, Mrs. M., 52 Eglinton Street, Moonee Ponds, W.4.—214.
Maude, Miss Hazel, 19 Baker Street, St. Kilda, S.2.—72, 96, 487, 561, 628, 686, 1639.
Mawbey, Miss Nellie, 341 Baroda Street, Ascot Vale.—424.
Mayor, Miss D., Alexandra Mansions, Altman Street, South Melbourne.—301, 302, 315, 316, 317, 318.
Meddings, F. R., 4 St. Vincent's Street, Carnegie, S.E.9.—1163.
Mee, Mrs. M., 61 Rochester Road, Balwyn, E.8.—579, 610, 687, 750.
Messer, Mrs. Alma, 89 Victoria Street, Kerang.—1323, 1374, 1383.
Middleton, David M., 26 Ash Grove, East Malvern, S.E.5.—887.
Mikkelsen, Mrs. Gudrun, 18 Mitchell Street, Bentleigh, S.E.14—751, 752, 753, 754.
Miller, Mrs. R., Main Street, Lilydale.—435.
Mills, Miss G., 28 Robe Street, St. Kilda.—688, 1067.
Mills, Mrs. E., 136 Wood Street, East Preston.—165, 1558.
Milne, Miss E., 55 Newman Street, West Brunswick.—261, 274.
Mitchell, J. R., Wards Repatriation Hospital, Heidelberg.—1151.
Moffat, R. B., Mt. Eliza.—908.
Molony, Mrs. S., 2 Fink Street, Kensington, W.1.—1559.
Montgomery, Miss, 24 Dixon Street, Malvern.—947.
Moore, Mrs. A. G., 101 Rose Street, Essendon.—1022.
Moore, David, 99 Loch Street, Coburg.—825, 849, 850, 851.
Moore, Miss Dorothy M., 337 Union Road, Balwyn, E.8.—562, 689.
Moore, Mrs. I. M., North Wangaratta.—1324.
Moore, Miss Nancy C., 337 Union Road, Balwyn, E.8.—74, 364, 547, 629, 755.
Morden, Miss F. E., 26 Southernhay Street, Regent.—73, 756.
Morphet, Mrs. P. H., 33 Charawood Road, St. Kilda, S.2.—380, 381, 580.
Morris, Miss Mary, "Pembroke," Cliff Road, Frankston.—245, 861, 1086, 1087.
Moss, Mrs. Ray G., 36 Kooyong Road, Armadale, S.E.3.—862, 974.
Moulang, Mrs. D. M., 22 Jackson Street, Wagga Wagga, N.S.W.—97, 166, 192, 295.
Mulcare, Miss J., 335 Hawthorn Road, Caulfield.—1093, 1094.
Murphy, Miss Annie T., 43 Eglinton Street, Moonee Ponds.—842, 852, 863, 876, 888, 891, 926.
Murphy, Miss Sheila, "Kooringa," Convalescent Home, Malvern.—999, 1314.
Nash, Miss E. Helen, Gresswell Sanatorium, Mont Park.—409.
Naylor, Mrs. W., 58 Victoria Street, Coburg.—155, 275.
Neale, Mrs. E., 34 Aspen Street, Moonee Ponds.—788.
Neale, Mrs. L., 41 Park Hill Road, Kew.—1254, 1279, 1325, 1358, 1508, 1560, 1595.
Neill, Mrs. Daisy B., 34 Bowen Street, Moonee Ponds.—1177, 1210.
Nelson, Mrs. P. J., 53 Batman Street, North Fitzroy.—1211, 1409, 1589, 1561, 1641, 1653, 1674, 1698, 1727, 1748.
Nelson, Mrs. St. E. D., 22 Stephen Street, Newtown, Geelong.—126.
Newey, Miss Betty, 22 Scott Street, Elwood, S.3.—75, 98, 193, 643, 757, 864, 1115.
Nicholas, Mrs. G., Forest Road, Boronia.—1212, 1487, 1611, 1623, 1634.
Nicholls, Mrs. K. G., 48 Passfield Street, West Brunswick.—99.

Noake, Mrs. F., 3 Cross Street, East Brunswick.—113, 254, 262, 276.
Norman, Mrs. E., 3 Bayview Street, Northcote.—1612, 1624, 1633, 1635, 1654, 1683, 1699, 1728, 1749.
Norman, Miss L. G., Bay 203, East Wing 1, Repatriation Hospital, Heidelberg.—2157, 2163.
Nugent, Mrs. M. S., Wahgunyah.—1213, 1234, 1255, 1278, 1326, 1359, 1394, 1427, 1473, 1488, 1562, 1613, 1642, 1655, 1661, 1668, 1675, 1700, 1729, 1750.
Nutting, Miss June, 23 Bramerton Road, Caulfield, S.E.8.—194.
O'Bryan, Mrs. Clarice N., 27 Ross Street, Port Melbourne.—436.
O'Connor, Mrs. J. J., Queen Street, Cobram.—1327, 1456, 1474.
O'Donnell, Mrs. A., 141 Union Street, Brunswick.—1328, 1563.
O'Donnell, Miss Shirley, 141 Union Street, Brunswick.—1564.
Oke, Mrs. S. A., Glenrowan.—466, 505, 548, 630, 690.
Oldfield, Mrs. L., 139 Faraday Street, Carlton.—303, 319, 948.
Olsen, Mrs. Olive, 10 Balgonie Place, Northcote, N.16.—296.
Ormston, Mrs. F., 1 Hertford Road, Sunshine, W.20.—23, 581, 1162, 1214.
O'Shaunassy, Mrs. A. M., 55 Cherry Street, Werribee.—1289, 1428, 1510, 1594.
O'Toole, Miss M., 107 Henty Street, Windsor.—297.
Palmer, Harold Raymond, 21 Osborne Street, South Yarra.—843.
Pannell, Mrs. L., c/o "Tilpa," Benalla.—410, 488, 758, 1116.
Parker, Mrs. Edna, 8 Fischer Street, Coburg.—333, 934.
Parker, Mrs. Olive G., 198 Coventry Street, South Melbourne.—411.
Parker, Mrs. W. S., 6 Alma Street, St. Arnaud.—35, 36, 47, 208, 209, 217, 224, 283, 338, 365.
Paul, Mrs. J. W., Curdie Street, Cobden.—487, 789.
Pearce, Miss Eve, "Kooringa," Convalescent Home, Malvern.—12, 1000, 1137.
Pearson, Mrs. M. E., Croydon Road, Croydon.—1256, 1281, 1329, 1366, 1384, 1429.
Penrose, Mrs. Patricia, 32 Garden Vale Road, South Caulfield, S.E.8.—1118.
Pepperell, Mrs. C. I., 196 Punt Road, Prahran, S.1.—13, 168, 255.
Pepperell, Mrs. G. N., 196 Punt Road, Prahran, S.1.—39, 366, 1751.
Pepperell, Miss Joyce, 196 Punt Road, Prahran, S.1.—100, 127, 425, 534, 799, 863, 807, 834, 915, 1001.
Perrin, Mrs. W. J., Barwite Roadside, via Mansfield.—77, 367.
Perry, Mrs. T. A., 22 Norfolk Street, Maidstone.—1410, 1489, 1614, 1752.
Peters, Mrs. P. M., "Bellford," Pioneer Avenue, Upwey.—14, 147.
Peterson, Mrs. J. K., 7 Tintern Avenue, Toorak, S.E.2.—246, 1068.
Pethick, Miss Mavis A., Howe Road, Toombul, N.E.3, Brisbane, Q.—582.
Phelps, Mrs. J. M., 71A Rennie Street, Coburg.—1178, 1643, 1684, 1730.
Phillips, Miss Joyce, 50 Hunter Street, Malvern, S.E.4.—1375.
Pipkorn, Mrs. V. G., Lorimer Street, Greenborough.—1216, 1237.
Pope, Mrs. H. N., "Avonlea," Donald.—1439.
Porter, Mrs. D. R., 60 Bendigo Avenue, Bentleigh.—1330.
Porter, Mrs. J., Pakenham Upper.—101, 332, 339, 383.
Porter, Miss M., Pakenham Upper.—102, 644.
Porter, Miss V., 1109 Dandenong Road, East Malvern.—277.
Potter, Mrs. F., 10 South Street, East Preston.—438.
Poulter, Miss J. T., "Illira," Kilmore.—256.
Powell, John L., Gresswell Sanatorium, Mont Park.—916, 917.
Powell, Miss Pat, 13 Sinnott Street, East Preston, N.18.—467, 691, 755.
Priestley, Mrs. A., McLeod Road, Carrum.—1385, 1615, 1625, 1753.
Priestley, Miss R., McLeod Road, Carrum.—949.
Pumfrey, Mrs. B., 54 Holyrood Street, Hampton.—439, 440, 441.
Punshon, Miss C., 108 Paisley Street, Footscray.—412, 790.
Punshon, Miss I., 108 Paisley Street, Footscray.—48.
Quail, E., 2 The Crescent, Footscray.—1158.
Raglus, Mrs. L., 88 Napier Crescent, Essendon.—1217, 1331, 1565.
Ray, Miss Ivy P., 8 Scheele Street, Surrey Hills, E.10.—148, 169, 183, 257, 278.
Ray, Mrs. S., 8 Scheele Street, Surrey Hills, E.10.—1179, 1258, 1430, 1596.
Read, Miss N., Wonga Park, via Croydon.—1511, 1566.
Reddish, Mrs. R., 116 Canterbury Road, Middle Park.—149, 170.
Redman, Mrs. A., "Chandos," 8 Ozone Avenue, Aspendale.—1332, 1376, 1475, 1599, 1656, 1754.
Redston, Miss B., 4 Higham Street, Cheltenham.—103, 150.
Rees, Mrs. E. R., 9 Hartwell Road, Camberwell, E.6.—721, 1119.
Resch, Miss Bertha, 39 Celia Street, Burwood, E.13.—535, 692.
Reyment, Mrs. A. N., 28 Nelson Street, Coburg.—1567.
Reyment, Mrs. H., 28 Nelson Street, Coburg.—1476, 1731.
Richards, Mrs. R. A., Church Street, Berwick.—26, 583, 1120.
Richardson, Mrs. J., 368 Church Street, Richmond, E.1.—443, 791.
Richardson, Mrs. M., 88 River Street, South Yarra, S.E.1.—1333.
Riches, Miss A. K., 13 Central Park Road, East Malvern.—806, 804, 808, 826, 835, 865.
Rickards, Mrs. L., 41 Lennox Street, Moonee Ponds, W.4.—1218, 1334.
Ricketts, Mrs. W., 16a Northcote Road, Armadale.—792.
Riddell, Mrs. Norman, 21 Glencoe Street, Caulfield, S.E.7.—584, 585.
Ring, Mrs. P., 266 Bambra Road, Caulfield.—1027.
Robinson, Miss Ena, 153 Coulstock Street, Warrnambool.—693, 760.
Robinson, Miss H., Hospital, Dorrigo, N.S.W.—78, 340.
Robinson, Mrs. H. M., 1 Fifth Avenue, West Brunswick, N.10.—49.
Rodgers, Miss L., Presentation Convent, Windsor.—388.
Ronalds, Mrs. L., 48 Argyle Street, Moonee Ponds, W.4.—1219, 1491, 1568, 1614, 1662, 1669.
Rookes, Sgt. J. W., Disposal Company, R.R. and G.D.D., Royal Park.—1169.
Ross, Mrs. Ruby M., "Glyndon," Coomboona, via Mooroopna.—104, 1159, 1431, 1512, 1597.
Rowe, Miss Irenie, "Kooringa," Convalescent Home, Malvern.—706, 950, 1002, 1121, 1132.
Rowett, Mrs. K., 7 Maxwell Street, Northcote.—761.
Roy, Mrs. M., 23 Learmonth Street, Moonee Ponds.—935, 936.
Ryall, A. F., Gresswell Sanatorium, Mont Park.—1133.
Ryan, Mrs. L., Murray Street, Finley, N.S.W.—1282, 1335, 1361, 1606.
Ryan, Mrs. W. E., 51 Fitzgibbon Street, Parkville.—412, 468.
Sandon, Mrs. D., 326 Dandenong Road, East St. Kilda.—961.
Sandwith, Miss V. M., 32 Middle Street, Ascot Vale, W.2.—586.
Savage, Mrs. A. R., Euroa.—50, 263.
Scholes, Mrs. D., 15 Queen Victoria Street, Ballarat.—15, 587, 611.
Scott, Mrs. Lillian M., 77 Fenton Street, Ascot Vale, W.2.—588.
Scully, Mrs. C., 6 Westbury Grove, East St. Kilda, S.2.—37, 40, 136, 210, 258, 264, 304, 320, 369.
Searson, J. L., 1 Crompton Court, Caulfield, S.E.8.—1152, 1153, 1154.
Setton, Miss J., Anderson Street, Euroa.—469, 489, 563, 566, 631, 645, 649.
Setter, Mrs. L. F., Paringa Road, Red Hill South.—51.
Sevior, Mrs. V. M., 16 Gordon Street, Hamilton.—382, 589.
Shalleross, R., 19 Packer Street, Murrumbeena, S.E.9.—1003, 1004, 1155, 1156, 1157.
Shanahan, Mrs. W., "Gowan Brae," Lancefield.—41, 259, 279, 596, 520, 632, 633, 695, 707, 708.
Shankland, Miss J. M., "Brookhill," Greenvale.—1569.
Shannon, Mrs. D. C., Flat 6, 27 Park Street, South Yarra.—1005, 1022.
Shaw, Mrs. R. J., 99 Fisher Parade, Ascot Vale.—413.
Shearwood, Mrs. T., Dooen North, via Horsham.—370.
Shelton, Mrs. M. E., Iona, via Bunyip.—833.
Shepherd, Mrs. Mary E., 8 Elizabeth Street, Northcote, N.16.—1088, 1689.
Sherwin, Mrs. E., 54 Bowen Street, Maryborough.—52, 53, 137, 138, 202, 203, 507.
Shilkin, Mrs. W. J., 12 Edgcomb Street, Kew.—762.
Shuttleworth, Sydney A., 1 Lazelle Street, Stawell.—801, 805, 809, 827, 828, 836, 853, 866, 877, 878, 909, 1170.

Sierp, Miss P., 12 Ontario Street, North Caulfield, S.E.7.—470.

Simmering, Miss Anne, Presentation Convent, Windsor.—389.

Simmonds, Mrs. A. E., 8 Kean Street, Caulfield.—128.

Simmons, Mrs. M. A., 54 Victoria Road, Hawthorn, E.3.—819, 844, 854, 867.

Simpson, Mrs. Irene, Yuroke, via Broadmeadows.—549.

Simpson, Mrs. J. Robin, Moyhu Park, Moyhu.—729.

Sims, Mrs. H. V., 34 Young Street, Preston, N.18.—490, 508, 763, 1220.

Sloan, Miss A. F., 13 Point Nepean Road, Elsternwick.—1685, 1755.

Slobom, Mrs. Eresley, 29 Sackville Street, Kew.—426, 536, 764.

Smale, F. H., 85 Albert Street, East Melbourne.—1158.

Smith, Mrs. A. J., Flat 7D, "Larundel," Bundoora.—184, 305.

Smith, Mrs. Betty, Metropolitan Farm P.O.—1215, 1283, 1336, 1362, 1432, 1457, 1477, 1579.

Smith, Mrs. C. A., 75 Grantham Street, West Brunswick.—204, 793, 794.

Smith, Miss Christine M., c/o Spring House, Spring Street, Melbourne, C.1.—829, 830.

Smith, Miss P., "Stonnington," Convalescent Home, Glenferrie Road, Malvern.—349.

Snell, Mrs. J. T., 22 Sutherland Street, Carnegie North, S.E.10.—234, 247, 248.

Speirs, Mrs. E., 104 Vaughan Street, Shepparton.—795.

Spence, Miss G., 1414 High Street, Malvern.—171, 289.

Splatt, Miss Edna, 44 Ryrie Street, Geelong.—79, 409, 414, 427, 537, 695A, 765.

Splatt, Mrs. Elsie, 44 Ryrie Street, Geelong.—509.

Sprague, Mrs. Nancy, 21 Kerford Street, Coburg.—1028.

Stancombe, Miss N. R., 8 Camden Street, East St. Kilda.—1756.

Stewart, Miss Nancy R., 72 Avondale Street, Hampton, S.7.—766.

Stewart, R. L., 1 Hawsleigh Avenue, East St. Kilda.—1069, 1070.

Stillman, Mrs. David, William Street, Alexandra.—1235, 1259, 1284, 1362, 1433, 1513, 1571, 1732.

Stock, Miss Gladys, 128 Dandenong Road, Oakleigh, S.E.12.—444, 510.

Stock, Miss Hazel, 128 Dandenong Road, Oakleigh.—471.

Stone, Mrs. J. A., Main Road, Silvan.—1090, 1091.

Strack, Mrs. K., 37 Buckley Street, Essendon.—1221.

Stratton, Frederick Henry, 4 Essex Street, Footscray.—820.

Streeter, Mrs. M., 51 Speight Street, Newport, W.15.—696.

Stringer, Mrs. A. C., Ensay.—1006, 1007.

Sutcliffe, Miss Gladys, 26 Sackville Street, East Kew.—1008.

Sutcliffe, Mrs. Stella, 3 Elmhurst Road, Caulfield.—1236, 1572.

Sutton, Mrs. M., 34 Northcote Avenue, Caulfield.—962.

Swain, Miss Doris, 42 Dover Street, Newmarket.—1337.

Swan, Mrs. G. A., 10 Avoca Street, Pascoe Vale.—16, 80, 105, 106.

Swannell, Mrs. J. C., "Cool Doone," Bidgeemia, via Albury, N.S.W.—1338, 1411, 1434.

Sweet, Mrs. Phyllis, 154 Wellington Street, Kew, E.4.—590, 978.

Sweetman, Miss C., 16 Halifax Street, Middle Brighton.—772, 796.

Symons, Mrs. E., 28 Salisbury Street, Newport.—211, 235, 249, 271, 1598.

Tayles, Miss E. M., c/o Mrs. C. V. Clapp, West Roadside, Tatura.—54.

Taylor, Mrs. A., 37 Jenkins Street, Northcote.—1092.

Taylor, Mrs. J. S., 22 Camberwell Road, Auburn.—151.

Taylor, Mrs. L. E., Aerodrome P.O., Essendon.—591, 1412.

Taylor, Mrs. Roy, Plateau Road, Reservoir.—1260, 1285, 1339, 1364, 1413, 1435, 1458.

Tempany, Mrs. E., 14 Palmerston Crescent, South Melbourne.—415, 634, 635.

Testro, Mrs. Enid, 825 High Street, Thornbury.—511, 797, 798.

Thomas, Mrs. R., 28 The Parade, Ascot Vale.—1029.

Thompson, Mrs. E., 22 Curtin Avenue, West Brunswick.—1222, 1573.

Thompson, Mrs. J., 90 Eglinton Street, Moonee Ponds, W.4.—81, 114, 185.

Thompson, Mrs. W. G., Carron, via Donald.—1733.

Thomson, Miss J., 33 Blessington Street, St. Kilda.—697.

Thurgood, Mrs. A. G., 26 Locksley Road, Ivanhoe.—1223, 1574.

Toe, H. L., 39 Cluden Street, Brighton East.—1030.

Torney, Mrs. E. P., Box 43, Charlton.—236, 1286, 1436, 1492.

Torney, Mrs. M., 1 Packer Street, Murrumbeena.—82.

Tracy, Miss Mary, Presentation Convent, Windsor.—390.

Trangmar, Miss A., Cr. Box Hill and Ferntree Gully Roads, Oakleigh, S.E.12.—83.

Trenberth, Miss Valda C., 15 Moffat Street, Brighton Beach.—855, 868.

Trevena, Mrs. E. H., 7 Elliott Street, Ascot Vale.—84, 195.

Trewheela, Miss Olive McL., 13 Mont Albert Road, Geelong.—1340.

Trewin, Mrs. H., Ryanston, via Dalyston.—1575, 1616, 1626, 1631, 1636, 1757.

Tresize, Miss Irene P., 717 Malvern Road, Toorak.—550, 606, 653.

Tulloch, Mrs. C. W., Post Office, Dareton, N.S.W.—237, 250.

Tymms, Lindsay, 1108 Burke Road, North Balwyn.—1164.

Unthank, Mrs. J. L. R., 14 Hutton Street, Thornbury.—1734, 1758.

Vains, Mrs. L. P., Church Hill, Gisborne.—1224, 1493, 1514, 1576.

Vance, Mrs. T., P.O. Box 8, Maffra.—366, 951.

Vine, J. A., Gresswell Sanatorium, Mont Park.—1023.

30	1	L. Cianciarulo.
31	2	K. Cox.
32	3	C. Donaldson.
33	4	J. E. Fawcett.
34	5	G. Leaney.
35	6	G. Murphy.
36	7	G. Pearson.
37	8	C. L. Sampson.
38	9	F. Sinclair.
39	10	A. S. Smith.
40	11	W. J. Swingler.

CLASS.

2292. THE "SUN" SOLO MOTOR CYCLE FLAG RACE.

(SATURDAY NIGHT, 27th SEPTEMBER).

PRIZES, £7 (of which £5 is presented by the PICTORIAL NEWSPAPERS, PUBLISHERS OF THE "SUN" NEWSPAPER, FLINDERS STREET, MELBOURNE).—Prizes: £3/10/-, £2, £1, 10/-. Entry fee, 2/6.

41	1	H. Ansell.
42	2	Geoffrey P. Canty.
43	3	P. M. Cheong.
44	4	Kevin Collins.
45	5	M. M. Donald.
46	6	Frank E. Juniper.
47	7	K. Kavanagh.
48	8	A. L. Kent.
49	9	K. Moore.
50	10	R. Sampson.
51	11	H. Tranter.
52	12	G. H. Tyzzer.
53	13	K. Wright.
54	14	E. Walsh.

Index to Competitors in Motor Car and Motor Cycle Competitions

Ansell, H., Osney Avenue, Ivanhoe.—41.
Bedford, A. E., Terrara Road, Vermont.—1, 20.
Canty, Geoffrey P., 37 Kellett Street, Northcote.—42.
Cheong, P. M., Alto Avenue, Croydon.—43.
Cianciarulo, L., 3 Curtain Place, North Fitzroy.—30.
Clarke, Mrs., and White, 11 Clive Street, Alphington.—2, 9.
Collins, Kevin, 57 Andrew Street, Northcote.—44.
Cox, K., 386 Camberwell Road, E.6.—31.
Donald, M. M., 17 Fallon Street, West Brunswick, N.10.—45.
Donaldson, C., 56 Brickwood Street, Elsternwick.—32.
Fawcett, J. E., Upper Heidelberg Road, Ivanhoe.—33.
Harker, A. W., Box 712, G.P.O., Melbourne.—3, 21.
Jamieson, A. A., "Wyreema," 7 Parkside Street, Blackburn.—4, 10, 22.
Jones, Murray A., Heatherdale Road, Ringwood.—11.
Juniper, Frank E., 18 Shelley Street, Moonee Ponds.—46.
Kavanagh, K., 17 Gavan Street, Burwood.—47.
Kent, A. L., 12 Dresden Street, Heidelberg.—48.
Leaney, G., 361 Danks Street, South Melbourne.—34.
McDonell, "Glengarry," Darraweit Guim.—5, 12, 23.
Macpherson, C. A., Pakenham South.—13.
Moore, K., 29 Candy Street, Westgarth.—49.
Murphy, G., 64 Leicester Street, Preston.—35.
Parker, Ray, Royal Hotel, Footscray.—6, 14, 24.
Pearson, G., 16 Appleton Street, Richmond.—36.
Robinson, J. F., Lawson Street, Bentleigh, S.E.14.—15, 25.
Robinson, W., Lawson Street, Bentleigh, S.E.14.—16, 26.
Robinson, W. J., Lawson Street, Bentleigh, S.E.14.—17, 27.
Sampson, C. L., 386 Camberwell Road, E.6.—37.
Sampson, R., 386 Camberwell Road, Hartwell.—50.
Sinclair, F., 51 Vickery Street, McKinnon.—38.
Smith, A. S., 149 Oakleigh Road, Murrumbeena, S.E.9.—39.
Smith, L. L., 402-6 Heidelberg Road, Fairfield.—7, 18, 28.
Smith, R. W., 402-6 Heidelberg Road, Fairfield.—8, 19, 29.
Swingler, W. J., 362 Bay Street, Port Melbourne, S.C.7.—40.
Tranter, H., 45 Hanover Street, Brunswick.—51.
Tyzzer, G. H., 26 Lansdowne Street, Pascoe Vale.—52.
Walsh, E., 34 White Street, North Fitzroy, N.7.—54.
Wight, K., 13 Bruce Street, Preston, N.18.—53.

Sheep Dog Trials

JUDGE:
R. H. ROE, Esq.
ASSOCIATE JUDGE:
H. SUTTON, Esq.
STEWARDS:
R. H. BLACKBURN, Esq.
F. E. CLARKE, Esq.

(Conducted under the Rules of the Victorian Working Sheep Dog Association).

TRIAL RULES

1. Owners of dogs competing in Open Trials must be financial members of the Victorian Working Sheep Dog Association or of a recognised Working Sheep Dog Association in another State, and their dogs must be registered in a recognised Stud Book, except in case of competitors living within 25 miles of the locality in which the Trial is to be held, the competitions held by the Royal Agricultural Society of Victoria and the annual competition for the Captain Payne Trophy excepted.

2. An owner may appoint a nominee to work his dog, or dogs, in the trials, and such nominee will conjointly assume responsibility with the owner during the trials.

3. Any agricultural Society or Trial Club deciding to conduct trials under these rules shall on payment of a fee of 5/-, be included in the list of bodies affiliated with this Association. Members of the Association competing in Victoria are bound to confine their support to affiliated bodies.

4. Any dog having won a first prize at any sheep dog trial shall not be eligible to compete in a Novice Trial. A dog that has only divided a first prize competing singly or as one of a pair, is not debarred from competing as a novice.

5. No bitch in season shall be allowed to compete.

6. Any protest against a dog competing must be lodged in writing with the Secretary of the Show or Trial Committee within the time specified by that body, and be accompanied by a fee of £1, which will be returned if the protest is upheld. Such protest will be dealt with by the Show or Trial Committee, which will, within fourteen days, submit a report to the Association.

7. Competitors in Sheep Dog Trials shall take their place according to the draw, and any dog absent may not be allowed to compete except at the discretion of the Trial Committee under special circumstances.

8. No competitor shall be allowed on the course with his dogs for exercise after the commencement of the trials. Any person or persons bringing dogs on the ground and allowing them to run loose, either by mistake or otherwise, except when directed by the Trial Steward, may be fined £1.

9. If, in the opinion of the Judge or Committee of any body conducting a trial under these rules, any man ill-use his dog, he will be subject to a fine of £1, and may be debarred from competing again at any trial conducted under these rules.

10. In the event of any question or situation arising not provided for in the foregoing rules, the matter in question will be dealt with by the Show or Trial Committee, and its decision shall be final. Any action taken shall be reported to the Association within fourteen days, and the Executive Committee, if it deems fit, may make any alteration or addition to cover such contingency in the future.

11. The Judge's decision shall be final.

12. The maximum time allowed to competitors will be fixed before the trials commence. Any competitor withdrawing his dog before the expiry of the full time allowed, unless at the discretion of the Judge, shall not be entitled to a prize.

13. If the working of any dog is of inferior merit, the Judge has power to terminate the trial before the expiration of time allowed.

14. A sub-committee of not less than three or more than five competitors shall be appointed to inspect sheep for defects and cull before the trial commences, and no fresh sheep shall be allowed, except in extraordinary circumstances, at the Judge's discretion.

15. If a dog shall bite or in any way injure a sheep, such dog will at once be disqualified and the competitor held responsible for any damage done to the sheep. Should a dog bark or snap at the sheep when they are stuck up, points may be deducted.

16. The competitor will not be allowed to assist his dog in any way, except by signal, whistle or word of mouth. Any competitor who, by action, sound or unfair manoeuvre, stops or turns sheep at any obstacle, shall have points deducted, and if the obstacle is negotiated by such action, full obstacle points shall be deducted.

17. The competitor, with his dog, shall stand at a flag indicating the starting point, and shall not cast his dog until directed by the Trial Steward. No dog shall be held at the starting point.

18. Any dog coming between the worker and sheep in the cast will be disqualified. The Judge, at his discretion, need not disqualify a dog getting between worker and sheep when negotiating an obstacle. In Field Trials, when negotiating obstacles other than the Bridge and Pen, a dog shall be allowed to pass between the worker and the sheep.

19. When the competitor has to move from one given point to another, he must do so in a direct line, and not stop to work his dog. Infringement of this rule will entail a deduction of points for each offence.

20. At the conclusion of each trial, the competitor must take his sheep to the enclosed yard as expeditiously as possible.

21. Should there be a "final" trial by selected dogs, the Judge will give his awards to those gaining highest aggregate number of points. At least one dog more than there are prizes offered shall be selected to compete in a "final" trial.

22. In any final trial the Judge, or Judges, with the assistance of the Trial Committee, may alter the course or vary the test for dogs selected to compete.

23. In field trials, if any dog fails at first attempt to sight his sheep, he may be recalled and re-directed.

24. When working a pair of dogs, both dogs must be cast, one off either hand and, in the opinion of the Judge, both dogs working together must do a fair share of the work.

25. The stick used by competitors shall be not more than two feet long, straight and without flaps.

26. No dog shall be permitted to compete in a Trial or be brought near a Trial Ground if it has had distemper or has been exposed to the risk of distemper during a period of seven weeks prior to the date on which the Trial is to be held. Owners of dogs may be asked to sign a declaration to this effect before being allowed to compete in a Trial.

27. Any person or person refusing to conform with these rules will be expelled from the ground, and may be disqualified from competing at any future trials conducted under these rules.

PLAN FOR SHEEP DOG TRIALS

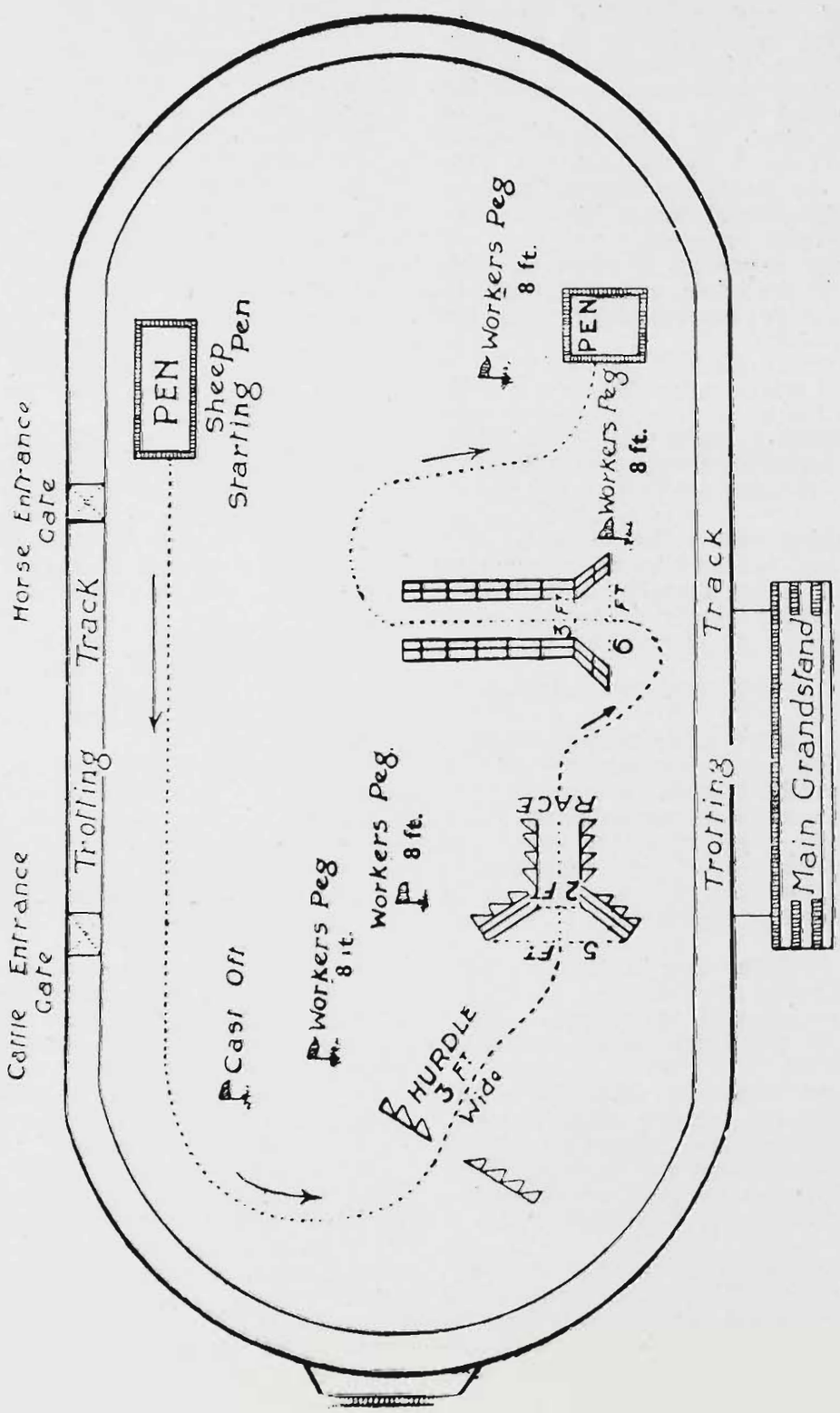

CLASS.

2293. THE "BROKEN HILL PTY." OPEN SHEEP DOG TRIAL.

SPECIAL PRIZES, £22 (presented by THE BROKEN HILL PTY. CO. LTD., MINE OWNERS AND STEEL MASTERS, 422 LITTLE COLLINS STREET, MELBOURNE).—First prize, £12; second prize, £6; third prize, £3; fourth prize, £1; Entry fee, £1; Members, 10/-.

55 1 Frank Everitt, "Kinlock Dame Nellie 2nd" (1894), black, white and tan, whelped 7th March, 1946, bred by exhibitor, s. Goldie Park Rex (1138), d. Dame Nellie (702).

56 2 S. E. Hadfield, "Springbank Beau" (1512), black, white and tan, whelped 24th April, 1945, bred by exhibitor, s. Glenne (1144), d. Springbank Pearl 2nd (1511).

57 3 S. E. Hadfield, "Homeleigh Nestor" (1545), black and white, whelped 15th November, 1944, bred by A. B. Kemp, s. Homeleigh Monty (1251), d. Homeleigh Ness (1002).

58 4 S. E. Hadfield, "Homeleigh Abby" (1889), black and white, whelped April, 1946, bred by A. B. Kemp, s. Homeleigh Major 2nd (1486), d. Homeleigh White Rose (1693).

59 5 S. E. Hadfield, "Goldie Park Bell" (1893), black and white, whelped 8th July, 1946, bred by J. H. Burgoyne, s. Springbank Duke (861), d. Anatoke Knotty (1564).

60 6 Mrs. A. Johnston, "Annandale Blonde" (1030), fawn, whelped 7th December, 1941, bred by A. Johnston, s. Spot (998), d. Springbank Nancy (859).

61 7 Alex Johnston, "Springbank Kath" (1188), black and white, whelped October, 1942, bred by S. E. Hadfield.

62 8 Alex Johnston, "Annandale Reg" (1654), black, white and tan, whelped 6th July, 1945, bred by exhibitor, s. Goldie Park Rex (1138), d. Annandale Blonde (1030).

63 9 D. C. Laird, "Girnigo Danny Boy" (694), black and white, whelped 15th January, 1937, bred by exhibitor, s. Dan, d. Crag.

64 10 D. C. Laird, "Girnigo Bet Bet" (1265), black and white, whelped 5th February, 1944, bred by exhibitor, s. Girnigo Danny Boy (694), d. Magdala Beth (862).

65 11 D. C. Laird, "Girnigo Lochiel" (1724), black and white, whelped 1st November, 1945, bred by exhibitor, s. Girnigo Danny Boy (694), d. Magdala Beth (862).

66 12 J. McIntosh, "Burnwood Spot" (1142), black and white, whelped 23rd September, 1943, bred by exhibitor, s. Burnwood Laddie (1132), d. Burnwood Flo (919).

67 13 J. McIntosh, "Quentin Shep" (1649), black and white, whelped 1st February, 1946, bred by H. E. Johnston, s. Gowrie King (792), d. Gowrie Nancy (1604).

68 14 J. M. McIntosh, "Gowrie Glennie" (1567), black and white, whelped 31st March, 1944, bred by D. C. Russell, s. Gowrie Laddie (518), d. Kyneton Lark (1122).

69 15 J. M. McIntosh, "Skip" (imp. N.Z.) (1801).

70 16 J. M. McIntosh, "Vancleve Tim" (1415), black and white, whelped 22nd October, 1944, bred by Chris E. Howe, s. Gowrie Laddie (518), d. Magdala Van (1310).

71 17 J. M. McIntosh, "Boorganna Tot" (1800), black and white, whelped 26th May, 1945, bred by exhibitor, s. Tootra Drift (1324), d. Ackergill Wee Jean (1013).

72 18 J. Moses, "Quentin Ken" (1798), black and white, whelped 1st February, 1946, bred by H. E. Johnston, s. Gowrie King (792), d. Gowrie Nancy (1604).

73 19 J. Moses, "Kyneton Shep 2nd" (1538), black and white, whelped 12th August, 1945, bred by James L. Moore, s. Kyneton Bruce (1302), d. Daff's Queen (1050).

74 20 I. E. Price, "Irvale Don" (1298), black and white, whelped 7th January, 1944, bred by exhibitor, s. Irvale Mac (539), d. Magdala Lassie (1109).

75 21 I. E. Price, "Irvale Red" (963), red and white, whelped 21st February, 1941, bred by exhibitor, s. Homeleigh Lad (812), d. Troeth's Collie (332).

76 22 D. C. Russell, "Herdsman's Fleet" (840), black and white, whelped 9th July, 1939, bred by W. R. Marshall, s. Gowrie Hemp (446), d. Herdsman's Jean (515).

77 23 D. C. Russell, "Kirwee Boy" (imp. N.Z.) (1374), black and white, whelped 31st August, 1944, bred by R. M. Wilson, s. Roy (1087 N.Z.), d. Gem (1085 N.Z.).

78 24 D. C. Russell, "Boveagh Gem" (1821), black and white, whelped 5th January, 1946, bred by Dr. R. B. Kelley, s. Kirwee Boy (imp. N.Z.) (1374), d. Boveagh Fern (987).

79 25 D. C. Russell, "Boveagh Walid" (1796), black and white, whelped 5th January, 1946, bred by Dr. R. B. Kelley, s. Kirwee Boy (imp. N.Z.) (1374), d. Boveagh Fern (987).

80 26 E. M. Vanotti, "Goldie Park Rex" (1138), black and white, whelped 6th August, 1942, bred by J. H. Burgoyne, s. Sinclair's Garry (1768), d. Magdala Chloe (1046).

81 27 H. Vanotti, "Kyneton Slip" (1039), black, white and tan, whelped 2nd October, 1941, bred by James L. Moore, s. McLeod's Moss (imp.) (791), d. Fly (imp.) (759).

82 28 H. Vanotti and E. T. Stanton, "Anatoke Beau" (1561), black and white, whelped 13th April, 1945, bred by H. Vanotti, s. Goldie Park Rex (1138), d. Warboop Biddy (1191).

83 29 Miss C. D. Wilcock, "Gowrie Lassie" (1267), black and white, whelped 5th October, 1944, bred by D. C. Russell, s. Gowrie Laddie (518), d. Boveagh Glad (1260).

84 30 Miss C. D. Wilcock, "Tarra Teddie" (1754), black and white, whelped 28th September, 1946, bred by exhibitor, s. Kirwee Boy (imp. N.Z.) (1374), d. Gowrie Lassie (1267).

85 31 T. V. Wilmot, "Glenmore Tweed" (1413), black, white and tan, whelped 15th June, 1944, bred by H. I. Morey, s. Gowrie Tweed (1189), d. Gowrie Dell (1099).

CLASS.

2294. THE "CYCLONE FENCE AND GATE" OPEN SHEEP DOG TRIAL.

SPECIAL PRIZES, £20 (presented by **CYCLONE COMPANY OF AUSTRALIA LTD., GIPPS STREET, ABBOTSFORD, N.9. STAND No. 78, PLUMMER AVENUE, SHOW GROUNDS).** First prize, £10; second prize, £6; third prize, £3; fourth prize, £1. Entry fee, 10/-; Members, 5/-. To be run in heats on the nights of Friday, 19th September; Monday, 22nd September; Wednesday, 24th September; Thursday, 25th September, Friday, 26th September, and Saturday, 27th September. Competition in this Trial will be limited to 12 dogs. The dogs competing will be selected from the following:—

86 1 G. Baird, "Woodilee Del" (993), black and white, whelped 1st April, 1940, bred by exhibitor, s. Gowrie Laddie (518), d. Woodilee Gipsy (876).

87 2 G. Baird, "Burnside Ben" (1712), sable and white, whelped 29th October, 1945, bred by K. Creighton, s. Burnside Ripper (1114), d. Riverina Wakeful (1145).

88 3 Frank Everitt, "Kinlock Dame Nellie 2nd" (1894), black and white, whelped 7th March, 1946, bred by exhibitor, s. Goldie Park Rex (1138), d. Dame Nellie (702).

89 4 Mrs. A. Johnston, "Annandale Blonde" (1030), fawn, whelped 7th December, 1941, bred by A. Johnston, s. Spot (998), d. Springbank Nancy (859).

90 5 D. C. Laird, "Girnigo Bet Bet" (1265), black and white, whelped 5th February, 1944, bred by exhibitor, s. Girnigo Danny Boy (694), d. Magdala Beth (862).

91 6 J. McIntosh, "Burnwood Spot" (1142), black and white, whelped 23rd September, 1943, bred by exhibitor, s. Burnwood Laddie (1132), d. Burnwood Flo (919).

92 7 J. McIntosh, "Quentin Shep" (1649), black and white, whelped 1st February, 1946, bred by H. E. Johnston, s. Gowrie King (792), d. Gowrie Nancy (1604).

93 8 J. M. McIntosh, "Gowrie Glennie" (1567), black and white, whelped 21st March, 1944, bred by D. C. Russell, s. Gowrie Laddie (518), d. Kyneton Lark (1122).

94 9 J. M. McIntosh, "Skip" (imp. N.Z.) (1801).

95 10 J. M. McIntosh, "Vancleve Tim" (1415), black and white, whelped 22nd October, 1944, bred by Chris. E. Howe, s. Gowrie Laddie (518), d. Magdala Van (1310).

96 11 J. M. McIntosh, "Boorganna Tot" (1800), black and white, whelped 26th May, 1945, bred by exhibitor, s. Tootra Drift (1324), d. Ackergill Wee Jean (1013).

97 12 Allan Miller, "Annandale Pam" (1248), black and white, whelped 22nd October, 1943, bred by Alex. Johnston, s. Miller's Mac (1029), d. Annandale Blonde (1030).

98 13 Allan Miller, "Annandale Flossie" (1660), black, tan and white, whelped 6th July, 1945, bred by Alex. Johnston, s. Goldie Park Rex (1138), d. Annandale Blonde (1030).

99 14 J. Moses, "Quentin Ken" (1798), black and white, whelped 1st February, 1946, bred by H. E. Johnston, s. Gowrie King (792), d. Gowrie Nancy (1604).

100 15 J. Moses, "Kyneton Shep 2nd" (1538), black and white, whelped 12th August, 1945, bred by James L. Moore, s. Kyneton Bruce (1302), d. Daff's Queen (1050).

101 16 E. A. Partridge, "Goldie Park Duke Junr." (1656), black and white, whelped 1st December, 1944, bred by J. Burgoyne, s. Sinclair's Duke (635), d. Magdala Chloe (1046).

"The Best Dip for the Best Clip"

USE

VALLO

Powder Sheep Dips

Conforms to standards laid down by Department of Agriculture and Stock in all States.

WILL KILL ALL VERMIN

at the time of dipping.

WILL REMAIN IN THE FLEECE

in such a form as to protect it from further infestation.

WILL IMPROVE THE WOOL

by preventing tick stain. By preventing infected sheep rubbing against logs, fences, etc., and tearing the fleece and lowering the value.

WILL REPEL THE BLOWFLY

even though well dipped sheep may be struck, the maggots are poisoned by the Dip left in the fleece and immediately die.

"VALLO" STANDARD POWDER DIP . . . . . 75/- case

"VALLO" DUAL PURPOSE POWDER DIP . . . . . 77/6 case

f.o.r., Melbourne.

Manufactured in Australia for over 30 years by

Victor Leggo & Farmers

282 WILLIAMSTOWN ROAD, YARRAVILLE, W.13

102 17 I. E. Price, "Irvale Don" (1298), black and white, whelped 7th January, 1944, bred by exhibitor, s. Irvale Mac (539), d. Magdala Lassie (1109).

103 18 I. E. Price, "Irvale Red" (963), red and white, whelped 21st February, 1941, bred by exhibitor, s. Homeleigh Lad (812), d. Troeth's Collie (332).

104 19 D. C. Russell, "Herdsman's Fleet" (840), black and white, whelped 9th July, 1939, bred by W. R. Marshall, s. Gowrie Hemp (446), d. Herdsman's Jean (515).

105 20 E. M. Vanotti, "Goldie Park Rex" (1138), black and white, whelped 6th August, 1942, bred by J. H. Burgoyne, s. Sinclair's Garry (1768), d. Magdala Chloe (1046).

106 21 H. Vanotti and E. T. Stanton, "Anatoke Beau" (1561), black and white, whelped 13th April, 1945, bred by H. Vanotti, s. Goldie Park Rex (1138), d. Warboop Biddy (1191).

107 22 Miss C. D. Wilcock, "Gowrie Lassie" (1267), black and white, whelped 5th October, 1944, bred by D. C. Russell, s. Gowrie Laddie (518), d. Boveagh Glad (1260).

108 23 Miss C. D. Wilcock, "Tarra Teddie" (1754), black and white, whelped 28th September, 1946, bred by exhibitor, s. Kirwee Boy (imp. N.Z.) (1374), d. Gowrie Lassie (1267).

109 24 T. V. Wilmot, "Glenmore Tweed" (1413), black, white and tan, whelped 15th June, 1944, bred by H. I. Morey, s. Gowrie Tweed (1189), d. Gowrie Dell (1099).

CLASS.

2295. THE "VALLO" SHEEP DOG TRIAL. SPECIAL PRIZES, £15 (presented by the MANUFACTURER OF "VALLO" SHEEP AND CATTLE DIPS—VICTOR LEGGO AND FARMERS LIMITED, MELBOURNE).—Prizes: £8, £4, £2, £1. Entry fee, 10/-; Members, 5/-. For dogs competing in pairs.

110 1 D. C. Laird, "Girnigo Danny Boy" (694), black and white, whelped 15th January, 1937, bred by exhibitor, s. Dan, d. Crag, and "Girnigo Bet Bet" (1265), whelped 5th February, 1944, bred by exhibitor, s. Girnigo Danny Boy (694), d. Magdala Beth (862).

111 2 J. McIntosh, "Burnwood Spot" (1142), black and white, whelped 23rd September, 1943, bred by exhibitor, s. Burnwood Laddie (1132), d. Burnwood Flo (919), and "Quentin Shep" (1649), black and white, whelped 1st February, 1946, bred by H. E. Johnston, s. Gowrie King (792), d. Gowrie Nancy (1604).

112 3 J. M. McIntosh, "Gowrie Glennie" (1567), black and white, whelped 31st March, 1944, bred by D. C. Russell, s. Gowrie Laddie (518), d. Kyneton Lark (1122), and "Van cleve Tim" (1415), black and white, whelped 22nd October, 1944, bred by Chris. E. Howe, s. Gowrie Laddie (518), d. Magdala Van (1310).

113 4 Allan Miller, "Annandale Pam" (1248), black and white, whelped 22nd October, 1943, bred by Alex. Johnston, s. Miller's Mac (1029), d. Annandale Blonde (1030), and "Annandale Flossie" (1660), black, tan and white, whelped 6th July, 1945, bred by Alex. Johnston, s. Goldie Park Rex (1138), d. Annandale Blonde (1030).

114 5 J. Moses, "Quentin Ken" (1798), black and white, whelped 1st February, 1946, bred by H. E. Johnston, s. Gowrie King (792), d. Gowrie Nancy (1604), and "Kyneton Shep 2nd" (1538), black and white, whelped 12th August, 1945, bred by James L. Moore, s. Kyneton Bruce (1302), d. Daff's Queen (1050).

115 6 Miss C. D. Wilcock, "Gowrie Lassie" (1267), black and white, whelped 5th October, 1944, bred by D. C. Russell, s. Gowrie Laddie (518), d. Boveagh Glad (1260), and "Tarra Teddie" (1754), black and white, whelped 28th September, 1946, bred by exhibitor, s. Kirwee Boy (imp. N.Z.) (1374), d. Gowrie Lassie (1267).

CLASS.

2296. THE "SASSELLA BROS." JUVENILE SHEEP DOG TRIAL.

SPECIAL PRIZES, £9 (presented by SASSELLA BROS. PTY. LTD., BUTCHERS, 169 NICHOLSON STREET, FOOTSCRAY).—First prize, £5; second prize, £3; third prize, £1. Entry fee, 10/-; Members, 5/-. For dogs under two years old, registered with the Victorian Working Sheep Dog Association, or from litters recorded in that Association's Litter Record.

NOTE.—Qualifying heats for dogs competing in Classes 2293 and 2296 will be held. A dog entered in both trials will be allowed two qualifying heats. The best five dogs in the Open Trial and the best four dogs in the Juvenile Trial will compete on the Show Grounds. No qualifying heats will be held in connection with the Pair Trials. Points allotted in the qualifying heats will be taken into consideration when deciding the ultimate winners on the Show Grounds.

116 1 Frank Everitt, "Kinloch Dame Nellie 2nd" (1894), black, white and tan, whelped 7th March, 1946, bred by exhibitor, s. Goldie Park Rex (1138), d. Dame Nellie (702).

117 2 S. E. Hadfield, "Homeleigh Abby" (1889), black and white, whelped April, 1946, bred by A. B. Kemp, s. Homeleigh Major 2nd (1486), d. Homeleigh White Rose (1693).

118 3 S. E. Hadfield, "Goldie Park Bell" (1893), black and white, whelped 8th July, 1946, bred by J. H. Burgoyne, s. Springbank Duke (861), d. Anatoke Knotty (1564).

119 4 Alan B. Kemp, "Homeleigh Chinta" (1755), black and white, whelped October, 1945, bred by exhibitor, s. Homeleigh Major 2nd (1486), d. Homeleigh White Rose (1693).

120 5 Alan B. Kemp, "Homeleigh Lascar" (1880), black and white, whelped 18th October, 1946, bred by exhibitor, s. Homeleigh Jock (1879), d. Homeleigh Lille (906).

121 6 Alan B. Kemp, "Homeleigh Scot's Lass" (1694), black and white, whelped 14th October, 1945, bred by exhibitor, s. Homeleigh Bounce (1126), d. Homeleigh Kitty (1304).

122 7 D. C. Laird, "Girnigo Lochiel" (1724), black and white, whelped 1st November, 1945, bred by exhibitor, s. Girnigo Danny Boy (694), d. Magdala Beth (862).

123 8 J. McIntosh, "Quentin Shep" (1649), black and white, whelped 1st February, 1946, bred by H. E. Johnston, s. Gowrie King (792), d. Gowrie Nancy (1604).

124 9 J. Moses, "Quentin Ken" (1798), black and white, whelped 1st February, 1946, bred by H. E. Johnston, s. Gowrie King (792), d. Gowrie Nancy (1604).

125 10 I. E. Price, "Irvale Tess" (1791), black, white and tan, whelped 26th January, 1946, bred by exhibitor, s. Irvale Mac (539), d. Magdala Lassie (1109).

126 11 H. V. Radford, "McKinnon Ben" (L.R.), black and white, whelped 20th March, 1946, bred by exhibitor, s. Goldie Park Rex (1138), d. Sunset Blue Belle (1702).

127 12 H. V. Radford, "McKinnon Ken" (L.R.), black and white, whelped 29th September, 1946, bred by exhibitor, s. Goldie Park Rex (1138), d. Kinloch Gay (1416).

128 13 D. C. Russell, "Boveagh Gem" (1821), black and white, whelped 5th January, 1946, bred by Dr. R. B. Kelley, s. Kirwee Boy (imp. N.Z.) (1374), d. Boveagh Fern (987).

129 14 D. C. Russell, "Boveagh Walid" (1796), black and white, whelped 5th January, 1946, bred by Dr. R. B. Kelley, s. Kirwee Boy (imp. N.Z.) (1374), d. Boveagh Fern (987).

130 15 Miss C. D. Wilcock, "Tarra Teddie" (1754), black and white, whelped 28th September, 1946, bred by exhibitor, s. Kirwee Boy (imp. N.Z.) (1374), d. Gowrie Lassie (1267).

131 16 T. V. Wilmot, "Dot" (1895), black and white, whelped January, 1947, bred by J. Creighton Senr., s. Tramp (1246), d. Floss.

Index to Competitors in Sheep Dog Trials

Baird, G., Caniambo.—86, 87.
Everitt, Frank, "Kinloch," Deakin Street, Essendon.—55, 88, 116.
Hadfield, S. E., Darraweit Guim.—56, 57, 58, 59, 117, 118.
Johnston, Mrs. A., 16 Ford Street, Wangaratta.—60, 89.
Johnston, Alex, 16 Ford Street, Wangaratta.—61, 62.
Kemp, Alan R., Homeleigh, Heathcote.—119, 120, 121.
Laird, D. C., Werribee.—63, 64, 65, 90, 110, 122.
McIntosh, J., Burnwood, Merrigum.—66, 67, 91, 92, 111, 123.
McIntosh, J. M., Boorgamna, Nar-Nar-Goon.—68, 69, 70, 71, 93, 94, 95, 96, 112.
Miller, Allan, Monument Creek.—97, 98, 113.
Moses, J., Kentdale, Nagambie.—72, 73, 99, 100, 114, 124.
Partridge, E. A., 9 Magdala Avenue, Strathmore.—101.
Price, I. E., Codrington, via Port Fairy.—74, 75, 102, 103, 125.
Radford, H. V., 4 Station Avenue, McKinnon.—126, 127.
Russell, D. C., Tarra.—76, 77, 78, 79, 104, 128, 129.
Vanotti, E. M., Sydenham.—80, 105.
Vanotti, H., Sydenham.—81.
Vanotti, H., and E. T. Stanton, Sydenham.—82, 106.
Wilcock, Miss C. D., c/o. "Mundara," Box 50, Seymour.—83, 84, 107, 108, 115, 130.
Wilmot, T. V., Alexandra.—85, 109, 131.

Sheaf Tossing Competitions

JUDGES:

T. M. NEILL, Esq.
C. BEER, Esq.

STEWARDS:

W. H. McWIGGAN, Esq.
HAROLD J. BEER, Esq.

CLASS.

2295. THE "TROJAN" OPEN HANDICAP SHEAFTOSSING COMPETITION.

(WEDNESDAY, 24th SEPTEMBER).

SPECIAL PRIZES, £10/10/- (presented by SCOTT AND SON PTY. LTD., 84 WILLIAM STREET, MELBOURNE, C.1, MANUFACTURERS OF "TROJAN" BRAND HAY FORKS, SHOVELS AND AGRICULTURAL HAND TOOLS).—Highest toss over bar (10 lb. sheaf of hay in corn sack). First prize, £6/6/-; second prize, £3/3/-; third prize, £1/1/-. Entry fee, 5/-.

132 1 J. Schwerdt (scratch).
133 2 G. F. H. Green (scratch).
134 3 L. E. Kelly (scratch).
135 4 F. O'Kane (5 feet start).
136 5 E. Duggan (5 feet start).
137 6 W. Windle (6 feet start).
138 7 C. A. Nicoll (6 feet start).
139 8 J. Bunting (6 feet start).
140 9 R. C. Hallam (6 feet start).
141 10 G. Wenle (6 feet start).
142 11 A. P. Murphy (7 feet start).
143 12 A. S. Glen (7 feet start).
144 13 A. W. Maxwell (7 feet start).
145 14 D. F. Lane (7 feet start).
146 15 J. B. Lane (7 feet start).
147 16 M. O'Kane (7 feet start).

CLASS.

2296. THE "COLONIAL MEAT CO." OPEN HANDICAP SHEAF-TOSSING COMPETITION.

(FRIDAY, 26th SEPTEMBER).

SPECIAL PRIZES, £7 (presented by COLONIAL MEAT CO. PTY. LTD., 351 ELIZABETH STREET, MELBOURNE, C.1). Highest toss over bar (8 lb. sheaf of hay in corn sack). First prize, £5; second prize, £2. Entry fee, 5/-.

148 1 J. Schwerdt (scratch).
149 2 L. E. Kelly (scratch).
150 3 F. O'Kane (scratch).
151 4 M. O'Kane (2 feet start).
152 5 E. Duggan (4 feet start).
153 6 A. P. Murphy (6 feet start).
154 7 W. Windle (6 feet start).
155 8 C. A. Nicoll (6 feet start).
156 9 R. C. Hallam (6 feet start).
157 10 G. Wenle (6 feet start).
158 11 A. S. Glen (7 feet start).
159 12 G. F. H. Glen (7 feet start).
160 13 D. F. Lane (7 feet start).
161 14 J. B. Lane (7 feet start).
162 15 R. J. Pyle (7 feet start).

CONDITIONS.

1. Each competitor is entitled to three throws. If unsuccessful, he must then retire.

2. In the event of a sheaf slipping off the fork whilst being tossed, it will be counted as a throw.

3. Ordinary hay forks must be used in these competitions. No accessories of any kind will be permitted.

4. If a sheaf touches the cross-bar and goes over, it is to be counted as a successful throw. A sheaf that goes over the bar without touching beats one that touches.

5. The limit man throws first, and other competitors follow in rotation, after the bar has been raised in accordance with their handicaps.

6. Competitors must state on the entry form their last two years' performances. In the event of a protest against the winner on account of incorrect performances, he must lodge a declaration, signed before a Justice of the Peace, as to the correctness of his performances as set out on the entry form.

7. No entry will be received unless accompanied by fees.

Wood Chopping Contests

JUDGES:
T. M. NEILL, Esq.
C. BEER, Esq.
STEWARDS:
W. H. McWIGGAN, Esq.
HAROLD J. BEER, Esq.

A "HYTEST" FORGED STEEL RACING AXE (donated by **HYTEST AXE AND TOOL PTY. LTD., 420 SPENCER STREET, MELBOURNE**), will be presented to the winners of the finals of each of the five Woodchopping events.

CLASS.
2297. THE "AUSTRALIAN PAPER MANUFACTURERS LTD." OPEN STANDING BLOCK HANDICAP.
(SATURDAY, 27th SEPTEMBER).

Blocks 45 inches in circumference. SPECIAL PRIZES, £29 (presented by **AUSTRALIAN PAPER MANUFACTURERS LTD., PRINCES BRIDGE, MELBOURNE, WITH MILLS AT SOUTH MELBOURNE, FAIRFIELD, MARYVALE (GIPPSLAND), AND BROADFORD IN VICTORIA, AND AT BOTANY N.S.W.**). First prize, £20, and a **PLUMB GOLD MEDAL, DONATED BY HAROLD J. BEER, AUSTRALASIAN REPRESENTATIVE FAYETTE R. PLUMB, INC., ASKEW HOUSE, LONSDALE STREET, MELBOURNE, C.1**; second prize, £6; third prize, £3. Entry fee, 10/-.

FIRST HEAT.

163	1	M. Hogan (scratch).
164	2	A. B. O'Donnell (6 seconds behind).
165	3	L. O. Harman (8 seconds behind).
166	4	G. Hyatt (9 seconds behind).
167	5	A. E. Newcombe (14 seconds behind).

SECOND HEAT.

168	6	M. Breheny (scratch).
169	7	W. Windle (5 seconds behind).
170	8	D. H. Wallis (8 seconds behind)
171	9	A. W. Middleton (9 seconds behind).
172	10	L. Munday (10 seconds behind).
173	11	J. O'Toole (15 seconds behind).

THIRD HEAT.

174	12	W. T. Everett (scratch).
175	13	H. Crawford (6 second behind).
176	14	H. J. Duff (8 seconds behind).
177	15	G. K. Radford (9 seconds behind).
178	16	A. W. Maxwell (12 second behind).

First and second in each Heat to start in final.

CLASS.
2298. THE "REYNELLA BRANDY" OPEN STANDING BLOCK HANDICAP.
(WEDNESDAY, 24th SEPTEMBER).

Blocks 42 inches in circumference. SPECIAL PRIZES, £22 (presented by **MESSRS. WALTER REYNELL AND SONS LTD., VINEYARD, CELLARS AND DISTILLERIES, REYNELLA, SOUTH AUSTRALIA, ESTABLISHED 1838**). First prize, £15, and a **PLUMB GOLD MEDAL, DONATED BY HAROLD J. BEER, AUSTRALASIAN REPRESENTATIVE FAYETTE R. PLUMB, INC., ASKEW HOUSE LONSDALE STREET, MELBOURNE, C.1**; second prize, £5; third prize, £2. Entry fee, 7/6.

FIRST HEAT.

179	1	M. Phillips (scratch).
180	2	C. Dicker (scratch).
181	3	F. C. Ellis (2 seconds behind).
182	4	W. G. Wiltshire (4 seconds behind).
183	5	A. B. O'Donnell (6 seconds behind).
184	6	G. K. Radford (8 seconds behind).
185	7	A. W. Maxwell (11 seconds behind).

SECOND HEAT.

186	8	L. G. Kenny (scratch).
187	9	M. Breheny (scratch).
188	10	L. A. Rawlings (2 seconds behind).
189	11	J. H. McMillan (5 seconds behind).
190	12	L. O. Harman (7 seconds behind).
191	13	H. J. Duff (8 seconds behind).
192	14	A. E. Newcombe (12 seconds behind).

THIRD HEAT.

193	15	M. Hogan (scratch).
194	16	W. T. Everett (scratch).
195	17	C. A. Wilson (4 seconds behind).
196	18	W. Windle (5 seconds behind).
197	19	A. W. Middleton (8 seconds behind).
198	20	W. Basse (8 seconds behind).

First and second in each Heat to start in final.

2299. THE "HYTEST AXE AND TOOL PTY. LTD." OPEN STANDING BLOCK HANDICAP.
(TUESDAY, 23rd SEPTEMBER).

Blocks 37 inches in circumference. SPECIAL PRIZES, £20 (presented by **HYTEST AXE AND TOOL PTY. LTD., 420 SPENCER STREET, MELBOURNE, C.1**). First prize, £13; second prize, £4; third prize, £3. Entry fee, 7/6.

FIRST HEAT.

199	1	M. Phillips (scratch).
200	2	L. G. Kenny (scratch).
201	3	M. Breheny (scratch).
202	4	W. G. Wiltshire (3 seconds behind).
203	5	A. B. O'Donnell (4 seconds behind).
204	6	R. J. Pyle (5 second behind).
205	7	A. W. Middleton (7 seconds behind).

SECOND HEAT.

206	8	G. Hobson (scratch).
207	9	M. Hogan (scratch).
208	10	L. A. Rawlings (2 seconds behind).
209	11	W. T. Everett (3 seconds behind).
210	12	W. Windle (4 seconds behind).
211	13	J. V. McGrath (7 seconds behind).
212	14	G. K. Radford (8 seconds behind).

THIRD HEAT.

213 15 R. Suter (scratch).
214 16 A. J. Richardson (scratch).
215 17 F. C. Ellis (2 seconds behind).
216 18 L. A. Postlethwaite (3 seconds behind).
217 19 J. Jarvis (5 seconds behind).
218 20 W. Basse (7 seconds behind).
219 21 A. W. Maxwell (8 seconds behind).

FOURTH HEAT.

220 22 B. Reeves (scratch).
221 23 C. Dicker (scratch).
222 24 R. A. Galloway (2 seconds behind).
223 25 C. A. Wilson (3 seconds behind).
224 26 J. W. McMillan (5 seconds behind).
225 27 L. O. Harman (7 seconds behind).
226 28 A. E. Newcombe (10 seconds behind).

First and second in each Heat to start in final.

CLASS.
2300. THE "DENMAN ROBINSON PTY. LTD." OPEN UNDERHAND HANDICAP.

(THURSDAY, 25th SEPTEMBER).

Blocks 45 inches in circumference (Special).—First prize, £12/10/- (presented by **DENMAN ROBINSON PTY. LTD., SAW SPECIALISTS, WOODWORKING TOOLS AND ACCESSORIES, 179 KING ST., MELBOURNE, C.1, ESTABLISHED 1904**); second prize, £3; third prize, £2 (presented by **T. M. NEILL, BROADFORD SAW MILLS AND TIMBER YARDS, BROADFORD**). Entry fee, 7/6.

FIRST HEAT.

227 1 G. K. Radford (scratch).
228 2 S. R. Livingstone (scratch).
229 3 M. Phillips (2 seconds behind).
230 4 F. C. Ellis (4 seconds behind).
231 5 J. Jarvis (5 second behind).
232 6 J. V. McGrath (8 seconds behind).
233 7 A. W. Maxwell (8 seconds behind).
234 8 L. Munday (12 seconds behind).

SECOND HEAT.

235 9 L. G. Kenny (scratch).
236 10 M. Breheny (scratch).
237 11 W. Windle (3 seconds behind).
238 12 A. B. O'Donnell (5 seconds behind).
239 13 C. A. Wilson (7 seconds behind).
240 14 W. G. Wiltshire (8 seconds behind).
241 15 H. J. Duff (10 seconds behind).
242 16 A. E. Newcombe (14 seconds behind).

THIRD HEAT.

243 17 M. Hogan (scratch).
244 18 J. J. McGrath (scratch).
245 19 R. A. Galloway (4 seconds behind).
246 20 L. A. Postlethwaite (5 seconds behind).
247 21 W. Basse (8 seconds behind).
248 22 A. W. Middleton (8 seconds behind).
249 23 L. O. Harman (10 seconds behind).
250 24 J. O'Toole (14 seconds behind).

First and second in each heat to start in final.

CLASS.
2301. THE "WOOLWORTH STORES" HANDICAP TREE-FELLING CONTEST.

(THURSDAY, 25th SEPTEMBER).

(Special). Logs 13 inches in diameter. Competitors must put three spring boards above each other and cut out front scarf, then descend and put same three boards in on other side and cut out back scarf. (Logs must not be cut off from one side). —First prize, £15 (presented by **WOOLWORTHS (Victoria) LIMITED, 287 BOURKE STREET, MELBOURNE**); second prize, £5; third prize, £2. Entry fee, 10/-.

CONDITIONS.

1. The logs and billets will be any variety of timber and any length approved by the Stewards. The circumference of all logs will be uniform.

2. No entry will be accepted unless accompanied by entry fee.

3. Competitors must state on the entry form a list of their last six performances, together with the name of the scratch man.

4. The contests will be chopped in heats and a final, according to the number of entries.

5. All logs and billets will be numbered, and will be drawn for by the Stewards.

6. The first and second competitors in each heat shall compete in the final.

7. No competitor will be allowed to make any axe marks on his log before the word "Go."

8. No persons, other than competitors and officials, will be allowed in the ring during the contest.

9. Axes only must entirely sever logs in two parts; pushing or pulling will disqualify.

10. The decision of the Judge, in all cases, will be final as to places.

11. Competitors must be at their places previous to the advertised time of starting, or the event will be commenced without them.

12. All competitors must appear in white trousers. Competitors wearing guernseys with "trade" names thereon will be disqualified.

251 1 A. W. Middleton (scratch).
252 2 L. G. Kenny (scratch).
253 3 L. Munday (10 seconds behind).
254 4 H. J. Duff (40 seconds behind).
255 5 J. O'Toole (50 seconds behind).
256 6 W. G. Wiltshire (60 seconds behind).

Index to Competitors in Wood Chopping Contests

Basse, W., 704 Burwood Road, Hawthorn.—198, 218, 247.
Breheny, M., Longwarry Road, Bunyip.—168, 187, 201, 236.
Bunting, J., Tarneit.—139.
Crawford, H., Noojee.—175.
Dicker, C., 13 McBride Avenue, Wonthaggi.—180, 221.
Duff, H. J., Jeeralang, via Morwell.—176, 191, 241, 254.
Duggan, E., Mollongghip P.O.—136, 152.
Ellis, F. C., South Heathcote.—181, 215, 230.
Everett, W. T., Welshpool.—174, 194, 209.
Gallaway, R. A., Barmah.—222,245.
Glen, A. S., Tyrell Downs, via Sea Lake.—143, 158.
Glen, G. F. H., Long Plains, via Sea Lake.—133, 159.
Hallam, R. C., "Werona," Cavendish.—140, 156.
Harman, L. O., Moe.—165, 190, 225, 249.
Hobson, G., Yarram Road, via Sale.—206.
Hogan, M., Welshpool.—163, 193, 207, 243.
Hyatt, G., 177 Willsmere Road, North Kew.—166.
Jarvis, J. S., Nobby's Creek, via Murwillumbah, N.S.W.—217, 231.
Kelly, L. E., Coghill's Creek, via Creswick.—134, 149.
Kenny, L. G., Poowong.—186, 200, 235, 252.
Lane, D. F., Major Plains, via Goorambat.—145, 160.
Lane, J. B., St. James.—146, 161.
Livingston, S. R., Meeniyan.—228.
McGrath, J. J., Goode Street, Kyneton.—244.
McGrath, J. V., Goode Street, Kyneton.—211, 232.
McMillan, J. W., Tyrong.—189, 224.
Maxwell, A. W., 11 Davies Street, East Malvern.—144, 178, 185, 219, 233.
Middleton, A. W., c/o. Connor Mills, Garfield.—171, 197, 205, 248, 251.
Munday, L., Wandin North.—172, 234, 253.
Murphy, A. P., Dunnstown.—142, 153.
Newcombe, A. E., Nelson Street, Colac.—167, 192, 226, 242.
Nicoll, C. A., Hoddle Range.—138, 155.
O'Donnell, A. B., Carpendeit, via Colac.—164, 183, 203, 238.
O'Kane, F., Tungamah.—135, 150.
O'Kane, M., Box 17, Tungamah.—147, 151.
O'Tool, J., 42 Baker Street, Richmond.—173, 250, 255.
Phillips, M., 35 Myross Avenue, Ascot Vale.—179, 199, 229.
Postlethwaite, L. A., Marysville.—216, 246.
Pyle, R. J., Anderson Street, Lilydale.—162, 204.
Radford, G. K., Dindi Sawmill, Healesville.—177, 184, 212, 227.
Rawlings, L. A., Box 13, Bruthen.—188, 208.
Reeves, B., 30 Glandfield Street, Northcote.—220.
Richardson, A. J., Main Street, Lang Lang.—214.
Schwerdt, J., Police Station, Angaston, S.A.—132, 148.
Suter, R., Sutherland Street, Broadford.—2.3.
Wallis, D. H., Forest Commission, Big River, via Marysville.—170.
Wenle, G., Conawary, R.M.B. 15, Howlong, N.S.W.—141, 157.
Wilson, C. A., 13 Hewitt Street, Colac.—195, 223, 239.
Wiltshire, W. G., 429 Burwood Road, Hawthorn.—182, .. 202, 240, 256.
Windle, W., Bendoc, via Orbost.—137, 154, 139, 155, 210, 237.

2302. THE VICTORIAN AMATEUR WALKERS' CLUB 50 KILOMETRES ROAD WALKING CHAMPIONSHIP, 1947.

Fifty kilometres is one of the two standard walking events of the Olympic Games, and in English measurements is equal to 31 miles and 121 yards.

Sanction has been granted by the Victorian Amateur Athletic Association to conduct the event again as a Victorian Championship, last year being the first occasion that the marathon walking race of this distance carried the championship title.

Previous to 1930 the distance of the event was 25 miles, but in that year was increased to 50 kilometres, and from then has been under the patronage of the Royal Agricultural Society of Victoria, carrying the Walkers' Club title.

RECORDS.

World—Track: 4 hrs. 34 mins. 3 secs.—P. Sievert (Germany), 5/10/24.

Road: 4 hrs. 30 mins. 41 secs.—H. Whitlock (Gr. Brit.), Olympic Games, Berlin, 1936.

Australian and Victorian Best Time on Record:

Road: 4 hrs. 55 mins. 36 secs.—J. J. Cummins, Royal Show, 1934.

TITLE HOLDER: A. Reid.

Time: 5 hrs. 8 mins. 39 secs., Royal Show, 1946.

THE COURSE.—Starting with three laps on the Royal Showgrounds Arena, competitors will leave the ground from the rear gate, and, proceeding via Lang's Road and Fisher Parade, turn to the right into Ballarat road, proceeding along it to a point about 1½ miles on the Melbourne side of Rockbank. The return journey will be over the same road to the Showgrounds, where competitors will finish by completing 2½ laps on the arena.

TIME.—The race will start at 11 a.m., and with equable weather conditions, the winner should enter the arena on the final mile, at about 3.50 p.m.

CONDITIONS OF CONTEST.

1. Every competitor must be over the age of 21 years, and must satisfy the Committee, by his previous racing, that he is competent to complete the distance of this event. The Committee reserves the right to demand from any entrant a doctor's certificate of fitness, such certificate to be in the hands of the Secretary at least 24 hours prior to the start of the event.

2. Competitors must make their own arrangements for their requirements on the road. The Committee of the V.A.W.C. will, as far as practicable, arrange for the care of competitors and the provision of cycling attendants en route, but will accept no responsibility. Not more than one attendant will be permitted to any one competitor at any one time.

3. The referee and Judges have power to order any competitor to retire from the competition, not necessarily from reasons of unfair walking.

4. Walking on footpaths is not permitted. Any infringement of this rule, accepting pace, or

being shielded from the wind, will entail immediate disqualification.

5. The Judges have power to disqualify any competitor for any infringement of the Rules of Walking.

6. The Committee of the V.A.W.C. shall be the absolute authority on the matter of settling any dispute which may arise prior to or after the contest. Their decision shall be final and without appeal.

The referee of the day shall have sole jurisdiction during the period of the race. His decisions on all matters relative to that period shall be final and without appeal.

7. Information on the activities of the V.A.W.C. can be obtained on application to the Hon. Secretary of the Club, A Philpott, 1 Albert Street, Sunshine.

PRIZE LIST.

V.A.W.C. CHAMPIONSHIP—First, Royal Agricultural Society's Cup (£5/5/-).

VICTORIAN CHAMPIONSHIP — First, Silver Medallion; second, Bronze Medallion; third, Certificate.

YACHT HANDICAP—First, The Mrs. Blackley Trophy; second, Trophy; third, Trophy.

CERTIFICATES — To every competitor completing the course within 6 hours (subject to the referee's discretion under adverse weather conditions), the V.A.W.C. certificate of merit will be awarded.

ENTRIES.

1. A. Reid (Footscray).
2. A. Theobald (Glenhuntly).
3. A. Philpott (St. Marks).
4. J. Gaylor (St. Marks).
5. W. Knott (Sth. Melb.).
6. B. Blakey (Glenhuntly).
7. R. Tarte (N.S.W.).
8. W. McKinna (Glenhuntly).
9. W. Medcalf (Collingwood).
10. V. Sharp (U.H.S.).
11. N. Goble (Collingwood).
12. C. Jacobson (Sth. Melb.).
13. J. Merrifield (Glenhuntly).
14. J. O'Farrell (C.Y.M.S.).
15. R. Grace (Old Xavier).
16. N. Bomford (Collingwood).
17. R. Grierson (St. Stephens).
18. J. Purtell (V.A.W.C.).
19. T. Tunaley (Collingwood).
20. G. Gear (Glenhuntly).
21. H. Koch (Collingwood).
22. L. Osmond (Glenhuntly).

Section 58—Competitions

STEWARD-IN-CHIEF:
JOHN BOTT, Esq.

CONDITIONS.

The judging conditions (excepting those for Sheep, which will be conducted by the demonstration method) will be conducted by partly oral and partly written examination. The examining Judge shall produce two or more exhibits for inspection by the competitors, who will be asked to write which is the better exhibit, giving reasons in detail, and describing the good and bad points of each.

Each competitor will be allowed 20 minutes to comply with the foregoing conditions.

The Judge will then orally examine the competitors, after which he will address them on the merits and demerits of the selected exhibits.

Competition in the Restricted Division is restricted to members of Young Farmers' Clubs, students at Agricultural Colleges, High Schools, etc., who must be under 18 years of age on the opening day of the Show; and in the Open Division to competitors not over 25 years. Statement giving age last birthday, and date of same must be given on entry form.

Entry fee, 2/6 in each Class. Entries close on SATURDAY, 30th AUGUST.

The Judge may award a second prize only, or may withhold any prize or prizes where the judging is of insufficient merit.

No competitor is permitted to enter in more than five classes.

Judging competitions will be conducted throughout the period of the Show in the following classes:—

Prizes in all classes will be: £2, £1, 5/-.

RESTRICTED DIVISION

CLASS.

2304. THOROUGHBRED.

257 Geoffrey G. Clough.
258 C. C. Greenwood.

2305. CLYDESDALE STALLION.

259 Stuart Buchan.
260 Geoffrey G. Clough.
261 Colin N. Forster.
262 C. C. Greenwood.
263 James Mill.
264 Ian B. Reid.
265 James M. Ridgway.
266 G. Sheel.
267 Gerald Tobin.
268 Mardi Walker.

2306. SHORTHORN BULL.

269 A. Knight.

2307. SHORTHORN COW.

270 A. Knight.
271 Gerald Tobin.

2308. HEREFORD BULL.

272 Geoffrey G. Clough.

2309. RED POLL BULL.

273 Geoffrey G. Clough.
274 D. C. Henry.
275 Geoffrey R. Lacey.

CLASS.

2310. AYRSHIRE BULL.

276 Peter Anderson.
277 Carl A. May.
278 Ron Stone.

CLASS.

2311. AYRSHIRE COW.

279 Peter Anderson.
280 Brian T. Dowling.
281 Ron Stone.

2312. JERSEY BULL.

282 P. Abbott.
283 F. H. Powell.

2313. JERSEY COW.

284 Kenneth Chester.
285 Colin N. Forster.
286 Alan R. Glasson.
287 D. C. Henry.
288 Geoffrey R. Lacey.
289 Donald W. Macaulay.
290 James Mill.
291 F. H. Powell.
292 James M. Ridgway.
293 Gerald Tobin.
294 G. J. Wright.

2314. GUERNSEY COW.

295 Mardi Walker.

2315. FRIESIAN COW.

No Entry.

2316. LINCOLN RAM.

296 R. F. Catron.
297 C. C. Greenwood.

2317. BORDER LEICESTER RAM.

298 Stuart Buchan.
299 Colin N. Forster.
300 P. W. Harrison.
301 James Mill.
302 Ian B. Reid.
303 G. Sheel.

2318. ENGLISH LEICESTER RAM.

No Entry.

2319. ROMNEY MARSH RAM.

304 P. Abbott.
305 James M. Ridgway.

2320. SHROPSHIRE RAM.

No Entry.

2321. SOUTHDOWN RAM.

306 Stuart Buchan.
307 Brian T. Dowling.
308 Carl A. May.

2322. CORRIEDALE RAM.

309 P. W. Harrison.
310 Noel McIntosh.
311 James R. Mactier.
312 Ian B. Reid.
313 G. Sheel.

2323. RYELAND RAM.

314 Mardi Walker.

2324. BERKSHIRE BOAR.

315 P. Abbott.
316 R. F. Catron.
317 Brian T. Dowling.
318 Donald W. Macaulay.

2325. YORKSHIRE BOAR (Middle or Large).

319 R. F. Catron.
320 Colin N. Forster.
321 Carl A. May.
322 James Mill.
323 G. Sheel.

2326. WHEAT.

324 C. C. Greenwood.
325 James R. Mactier.

2327. WHEATEN CHAFF.

326 R. F. Catron.
327 D. C. Henry.
328 James R. Mactier.

2328. OATEN CHAFF.

329 Brian T. Dowling.
330 P. W. Harrison.
331 Geoffrey R. Lacey.
332 James R. Mactier.
333 Carl A. May.
334 Ian B. Reid.
335 James M. Ridgway.
336 G. J. Wright.

CLASS.

2329. WHITE LEGHORN COCKEREL. (To be judged in accordance with the utility standard of excellence).

337 P. Abbott.
338 Gerald Tobin.
339 Mardi Walker

2330. APPLES AND PEARS.

340 G. J. Wright.

OPEN DIVISION

2331. THOROUGHBRED.

341 W. H. Barrow.
342 S. Bull.
343 J. Coles.
344 M. B. Hamlyn.
345 John T. Houghton.
346 Richard J. Scott.

2332. CLYDESDALE STALLION.

347 W. H. Barrow.
348 Kenneth G. Baxter.
349 J. Coles.
350 John P. Dennett.
351 Francis J. Dowling.
352 A. Ellis.
353 M. B. Hamlyn.
354 Ronald G. Kellock.
355 Raymond E. Kelly.
356 Mervyn J. Mason.
357 Philip J. Mactier.

2333. SHORTHORN BULL.

358 A. Knight.
359 R. E. A. Strickland.

2334. SHORTHORN COW.

360 A. Knight.

2335. HEREFORD BULL.

361 William J. Arnott.
362 J. Coles.
363 John T. Houghton.
364 Ronald G. Kellock.
365 Ian D. MacInnes.
366 Phillip H. Row.

2336. RED POLL BULL.

367 A. D. Farrar.
368 John T. Houghton.

2337. AYRSHIRE BULL.

369 John de la Poer Beresford.
370 Warwick B. Patterson.
371 Geoffrey R. Lacey.
372 Donald F. Menadue.
373 Edward Phillpott.

2338. AYRSHIRE COW.

374 John C. Andrews.
375 W. H. Barrow.
376 Francis J. Dowling.
377 F. Dwyer.
378 A. D. Farrar.
379 C. M. McKay.
380 Donald F. Menadue.
381 Edward Phillpott.
382 George J. Rankin.
383 R. E. A. Strickland.
384 Robert H. Taylor.

2339. JERSEY BULL.

385 B. R. Boardman.
386 A. D. Farrar.
387 Robert Griffin.
388 Peter F. Heath.
389 Murray Maloney.
390 F. H. Powell.

2340. JERSEY COW.

391 John C. Banfield.
392 B. R. Boardman.
393 Ivo A. Dean.
394 M. J. Emmett.
395 A. D. Farrar.
396 Robert Griffin.
397 Peter F. Heath.

398 Murray Maloney.
399 Mervyn J. Mason.
400 F. H. Powell.

CLASS.

2341. GUERNSEY COW.

401 Robert L. R. Auld.

2342. FRIESIAN COW.

402 F. Dwyer.
403 Raymond E. Kelly.
404 R. E. A. Strickland.

2343. LINCOLN RAM.

405 Russell P. Holdenson.

2344. BORDER LEICESTER RAM.

406 John C. Banfield.
407 Kenneth G. Baxter.
408 George Busby.
409 Richard J. Scott.
410 Eric J. Spring.
411 John B. Stuckey.

2345. ENGLISH LEICESTER RAM.

No Entry.

2346. ROMNEY MARSH RAM.

412 George Busby.
413 John T. Houghton.
414 Alan W. Marke.
415 G. R. Morten.
416 Geoffrey Whitaker.

2347. SHROPSHIRE RAM.

417 K. Barham.
418 J. Coles.
419 John T. S. Dennis.
420 F. Dwyer.
421 Russell P. Holdenson.
422 W. Little.
423 Alexander B. Murdoch.
424 R. E. A. Strickland.

2348. SOUTHDOWN RAM.

425 W. H. Barrow.
426 Kenneth G. Baxter.
427 George Busby.
428 Charles H. Chapman.
429 J. Coles.
430 W. Little.
431 John T. Houghton.
432 Ian W. McDonald.
433 Edward Phillpott.
434 Richard J. Scott.

2349. RYELAND RAM.

435 Kenneth G. Baxter.
436 George Busby.
437 J. A. Walter.

2350. CORRIEDALE RAM.

438 John C. Andrews.
439 William J. Arnott.
440 George Busby.
441 John P. Dennett.
442 John T. S. Dennis.
443 Francis J. Dowling.
444 W. Little.
445 Noel McIntosh.
446 Philip J. Mactier.
447 Mervyn J. Mason.
448 Alexander B. Murdoch.
449 Phillip H. Row.
450 Richard J. Scott.
451 John B. Stuckey.
452 J. A. Walter.

2351. BERKSHIRE BOAR.

453 John P. Dennett.
454 C. M. McKay.
455 Mervyn J. Mason.
456 Eric J. Spring.
457 Robert H. Taylor.

CLASS.

2352. YORKSHIRE BOAR (Middle or Large).

458 K. Barham.
459 Charles H. Chapman.
460 Francis J. Dowling.
461 F. Dwyer.
462 A. D. Farrar.
463 G. R. Morten.
464 John D. Williams.

2353. WHEAT.

465 K. Barham.
466 C. M. McKay.
467 Philip J. Mactier.
468 Warwick B. Patterson.

2354. WHEATEN CHAFF.

469 Philip J. Mactier.
470 G. R. Morten.

2355. OATEN CHAFF.

471 W. H. Barrow.
472 John de la Poer Beresford.
473 John P. Dennett.
474 W. Little.
475 C. M. McKay.
476 Philip J. Mactier.
477 R. E. A. Strickland.
478 J. A. Walter.
479 John D. Williams.

2356. WHITE LEGHORN COCKEREL. (To be judged in accordance with the utility standard of excellence).

480 Kenneth G. Baxter.
481 Mervyn J. Mason.

2357. APPLES AND PEARS.

No Entry.

2358. "THE SUN" CATTLE JUDGING COMPETITION.

TROPHY, VALUED AT £5/5/- (presented by the PROPRIETORS OF "THE SUN NEWS-PICTORIAL," MELBOURNE).

CONDITIONS OF COMPETITION.

Post entry. No entry fee.

The competition shall be for teams of three members, male or female, who have not passed their eighteenth birthday.

Each team must represent an organised body, e.g.,—A Young Farmers' Club, Agricultural College, Farm Institute, or Orphanage.

Each competitor shall be a bona fide member of the organisation he or she represents, and must be vouched for by the body represented.

One or more teams may be entered from the same organisation.

Teams shall be responsible for their own expenses.

The competitors will be required to judge mature cows of one breed only, and will be permitted to nominate their breed.

Four animals will be led into each ring, and the competitors will be required to select and place them in order of merit: one, two, three, four.

Cards will be supplied to each competitor, on which shall be marked the order in which he or she places the cattle. No other writing of any kind shall be made on the cards.

Twenty minutes shall be allowed for judging.

The competitors shall form one large ring. The cattle bearing their numbers will be paraded around the ring for five minutes, after which the competitors will be allowed to handle and inspect the cattle for fifteen minutes. At the expiration of the time limit, competitors will be marshalled under the charge of the Steward till individually summoned to the Judge's table, where they will be allowed two minutes to give their reasons.

In giving their reasons, the competitors must speak up so that the spectators may hear their reasons.

When placing the animals, the competitors shall be allowed to make notes. These notes may be used for reference, but shall not be allowed to be read verbatim to the Judge.

No competitor may use or have with him or her while competing, a catalogue of the Show, any instructional cards or papers giving the points of live stock.

Competitors must not obtain from or give to other competitors any information by word or sign during the time of judging, and must not obtain information or advice from any onlooker under penalty of disqualification of the whole team. This regulation applies equally to individual members of the same team or different teams.

The decision of the Judge shall be final.

Marks shall be allowed as follows:—

12 marks for each animal correctly placed.
9 marks for each animal one place out of order.
3 marks for each animal two places out of order.
No marks for animals three places out of order.

	Points.
Maximum	48

Marks will be allowed for stating reasons as follows:

	Points.	
Correct reasons	30	
Use of correct terms, including parts of the animals, i.e., correct phraseology	10	
Competitor's ability to express himself or herself in a clear and concise manner	12	52
Total Aggregate Points		100

The competition will be conducted on Saturday, 20th September, commencing at 9.30 a.m.

Index to Competitors in Judging Competitions

Abbott, P., Longerenong Agricultural College, Dooen.—282, 304, 315, 337.
Anderson, Peter, c/o Kilmany Park Farm Home for Boys, Box 70, Sale.—276, 279.
Andrews, John C., Dookie Agricultural College, Dookie.—374, 438.
Arnott, William J., Dookie Agricultural College, Dookie.—361, 439.
Auld, Robert, L. B., Dookie Agricultural College, Dookie.—401.
Banfield, John C., Dookie Agricultural College, Dookie.—391, 406.
Barham, K., Longerenong Agricultural College, Dooen.—417, 458, 465.
Barrow, W. H., Longerenong Agricultural College, Dooen.—341, 347, 375, 425, 471.
Baxter, Kenneth G., Dookie Agricultural College, Dookie.—348, 407, 426, 435, 480.
Beresford, John de la Poer, Dookie Agricultural College, Dookie.—369, 472.
Boardman, B. R., Alvie, via Colac.—385, 392.
Buchan, Stuart, Longerenong Agricultural College, Dooen.—259, 298, 306.
Bull, S., 59 Palmerston Crescent, South Melbourne.—342
Busby, George, Keiso Park, North West Mooroopna.—408, 412, 427, 436, 440.
Catron, R. F., Longerenong Agricultural College, Dooen.—296, 316, 319, 326.
Chapman, Charles H., Dookie Agricultural College, Dookie.—428, 459.
Chester, Kenneth, Dookie Agricultural College, Dookie.—284.
Clough, Geoffrey G., Dookie Agricultural College, Dookie.—257, 260, 272, 273.
Coles, J., 37 Lansell Road, Toorak.—343, 349, 362, 418, 429.
Dean, Ivo. A., Dookie Agricultural College, Dookie.—393
Dennett, John P., Dookie Agricultural College, Dookie.—350, 441, 453, 473.
Dennis, John T. S., Dookie Agricultural College, Dookie.—419, 442.
Dowling, Brian T., Dookie Agricultural College, Dookie.—280, 307, 317, 329.
Dowling, Francis J., Dookie Agricultural College, Dookie.—351, 376, 443, 460.
Dwyer, F., Longerenong Agricultural College, Dooen.—377, 402, 429, 461.
Ellis, A., Carrick Hill, Devenish.—352.
Emmett, M. J., Shenstone, Stanhope.—394.
Farrar, A. D., Sutton Grange.—367, 378, 386, 395, 462.
Forster, Colin N., Longerenong Agricultural College, Dooen.—261, 285, 299, 320.
Glassup, Alan R., Dookie Agricultural College, Dookie.—286.
Greenwood, C. C., Longerenong Agricultural College, Dooen.—258, 262, 297, 324.
Griffin, Robert, Dookie Agricultural College, Dookie.—387, 396.
Hanlyn, M. E., Private Bag, Nhill.—344, 353.
Harrison, P. W., Longerenong Agricultural College, Dooen.—300, 309, 330.
Heath, Peter F., Private Bag, Camperdown.—388, 397.
Henry, D. C., Longerenong Agricultural College, Dooen.—274, 287, 327.
Holdenson, Russell P., Dookie Agricultural College, Dookie.—405, 421.
Houghton, John T., Dookie Agricultural College, Dookie.—345, 363, 368, 413, 431.
Kellock, Ronald G., Dookie Agricultural College, Dookie.—354, 364.
Kelly, Raymond E., Dookie Agricultural College, Dookie.—355, 403.
Knight, A., Brengoen, Congupna Road.—269, 270, 358, 360.
Lacey, Geoffrey B., Longerenong Agricultural College, Dooen.—275, 288, 331, 371.
Little, W., Longerenong Agricultural College, Dooen.—422, 430, 444, 474.
Macaulay, Donald W., Dookie Agricultural College, Dookie.—289, 318.
McDonald, Ian W., Dookie Agricultural College, Dookie.—432.
MacInnes, Ian D., Dookie Agricultural College, Dookie.—365.
McIntosh, Noel, Woodpark, Ellam.—310, 445.
McKay, G. M., Dookie Agricultural College, Dookie.—379, 454, 460, 475.
Maclier, James B., "Craigielea," Boho South, via Violet Town.—311, 325, 328, 332.
Maclier, Philip J., Box 39, Tatura.—357, 446, 467, 469, 476.
Maloney, Murray, Belgonia, Tongala.—389, 398.
Marke, Alan W., West Roadside, via Tatura.—444.
Mason, Mervyn J., Dookie Agricultural College, Dookie.—356, 399, 447, 455, 481.
May, Carl A., Longerenong Agricultural College, Dooen.—277, 308, 321, 333.

Menadue, Donald F., Dookie Agricultural College, Dookie.—372, 386.
Mill, James, Longerenong Agricultural College, Dooen.—263, 290, 301, 322.
Morlen, G. R., Longerenong Agricultural College, Dooen.—415, 463, 470.
Murdoch, Alexander B., Dookie Agricultural College, Dookie.—423, 448.
Patterson, Warwick B., Longerenong Agricultural College, Dooen.—370, 468.
Phillpott, Edward, Longerenong Agricultural College, Dooen.—373, 381, 433.
Powell, F. H., "Carellen," Box 32, Stanhope.—283, 291, 390, 490.
Rankin, George J., Dookie Agricultural College, Dookie.—382.
Reid, Ian B., Dookie Agricultural College, Dookie.—264, 302, 312, 334.
Ridgway, James M., Longerenong Agricultural College, Dooen.—265, 292, 305, 335.
Row, Phillip H., Dookie Agricultural College, Dookie.—366, 449.
Scott, Richard J., Wolonga, Kongwak.—346, 409, 434, 450.
Sheel, G., Longerenong Agricultural College, Dooen.—266, 303, 313, 323.
Spring, Eric J., Dookie Agricultural College, Dookie.—410, 456.
Stone, Ron, c/o. Kilmany Park Farm Home for Boys, Box 70, Sale.—278, 281.
Strickland, R. E. A., Dookie Agricultural College, Dookie.—339, 383, 404, 424, 477.
Stuckey, John E., Dookie Agricultural College, Dookie.—411, 451.
Taylor, Robert H., Dookie Agricultural College, Dookie.—384, 457.
Tobin, Gerald, Yarram Park, Jung.—267, 271, 293, 338.
Walker, Mardi, Dookie Agricultural College, Dookie.—268, 295, 314, 339.
Walter, J. A., Longerenong Agricultural College, Dooen.—437, 452, 478.
Whitaker, Geoffrey, Dookie Agricultural College, Dookie.—416.
Williams, John D., Dookie Agricultural, Dookie.—464, 479.
Wright, G. J., Longerenong Agricultural College, Dooen.—294, 336, 340.

Section 59—
Stands of Machinery Implements, Miscellaneous Exhibits, Vehicles, Harness and Saddlery, Etc.

No prizes are offered for competition in this Section, the majority of makers and importers having expressed their willingness to exhibit without competing. Entries will be received and space allotted in the yards for stands (see General Regulations, Clause 5), and exhibitors will have every facility for displaying their collective or individual exhibits to the best advantage.

The attention of exhibitors is directed to Regulation 20, dealing with the safeguarding of machinery at the Show.

Exhibits in this Section must be in their places in the yards before 6 p.m. on Thursday, 18th September, 1947.

Special Regulations re Champion Prizes

(The Gift of the Government of Victoria, through the Department of Agriculture).

1. All exhibits to be the bona fide property of exhibitors, and produce to be grown or made by the exhibitor.

2. For Champion Awards to be made, three exhibits must be entered (at least two of which must be duly shown), unless the Judge reports that an exhibit (even though alone) is of exceptional merit and worthy of such award. If, however, in the opinion of the Judge, none of the exhibits are of sufficient merit, he may withhold the prize altogether.

3. Stallions over 2 years of age must be registered as required by the provisions of the Horse Breeding Act, 1928.

4. The prizes to be awarded by Judges appointed by the Society.

5. In any case where, in the opinion of the Director of Agriculture, any misstatement has been made regarding any exhibit, the prize shall not be awarded.

6. All exhibits to be subject to General Regulations.

NOTE.—Separate entries are not required for Champion Prizes.

General Regulations

ENTRIES.

(Also see Special Notes in Each Section.)

1. Entries will only be received subject to the rules and regulations of the Society, and all exhibits must be the bona fide property of the exhibitor at time of entry, and produce, which must be the growth of the preceding 12 months, must be produced, grown or made by the exhibitor, except in the case of Agricultural Societies being exhibitors.

2. No exhibit may be entered in more than one class, except for a sweepstake, a special or champion prize, or unless specifically stated in the regulations governing the Section. Where any exhibit has, through oversight, been allowed to compete in more than one class (not being one of the exceptions abovementioned), such exhibit shall, whether awarded a prize or not, be deemed to be ineligible to compete, or to have competed in any class other than the first in which its name or particulars appear in the Show Catalogue.

3. The Council reserves the right to reject at any time any entry submitted for this exhibition. No disqualified or deformed animal shall be allowed to compete for a prize.

4. When a Special Prize is not in a numbered class, a separate entry is not required. No entry can be changed after entries close.

CLOSING DATES OF ENTRIES.

5. Applications for stands for harness and saddlery, vehicles, machinery and implements, single exhibits, or goods for exhibition only (Section 59), must be made by ordinary letter. After the applications close, positions will be allotted and a charge will be made for the space granted. Entries of this description of exhibits must afterwards be duly made by letter before Saturday, 9th August, 1947, at 12 o'clock noon.

6. All entries must be made in writing on forms supplied by the Society, and (including those by post) must be in the hands of the Secretary, at

his office, Temple Court, 422 Collins Street, Melbourne, on or before Saturday, 9th August, 1947, at 12 o'clock noon. Entry fee must accompany each entry. Entries for competitions are limited to three exhibits in Cattle and two exhibits in Sheep and Swine (except where specified otherwise), which exhibits must be brought before the Judge.

AGE OF EXHIBITS.

7. The date of birth of live stock must be set forth in each entry. Any infringement of this rule will disqualify the exhibit. The Society's Veterinary Surgeon's decision to be final on all matters regarding age.

8. The breeding year dates from 1st August in each year for all horses, and 1st July in each year for all cattle. Australasian bred shall mean bred in any of the Australian States or New Zealand.

QUALIFICATION FOR ENTRY.

9. All male animals competing in the breeding classes must be visibly entire, and any marks of speying on females shall disqualify them from competing in such classes.

10. All sheep over 18 months old, except where otherwise specified, must have been shorn since 1st August in the preceding year. The date on which sheep were shorn to be stated on entry form. Any sheep infested with ticks or lice are liable to disqualification. The month and year of lambing of all sheep under 2½ years old must be stated.

VETERINARY CERTIFICATES.

11. All Stallions over 2 years of age, owned in Victoria must be registered as required by the provisions of the Horse Breeding Act, 1928. Stallions over 2 years of age, exhibited from States other than Victoria and all Mares, 3 years old or over, entered in Sections 1 to 9 inclusive (except Farm and Lorry Horses in Section 4), must be passed as sound and must have their entry tickets stamped "Pass to Ring" by a Government Veterinary Officer before entering the ring. Stallions and Mares will be examined by Government Veterinary Officers on the Show Grounds on Wednesday, 17th September, commencing at 10 a.m. Judges are particularly requested to satisfy themselves, as far as possible, regarding the soundness of all other horses before awarding the prize, and to avoid giving prizes to animals showing symptoms of hereditary diseases. A Judge may consult the Society's Veterinary Surgeon if he deem it expedient. No protests on veterinary grounds will be received.

THE EXHIBITION.

12. The Exhibition will be open to the public daily from 9 a.m.; admission, 2/-. Admission to main grandstand, 3/- extra; "Chirnside" and "Cliff" grandstands, 2/- extra; and to the "Gibsonia" and "Cumming" stands, 1/- extra.

The charge for admission to the grounds for children is 6d.

13. Members, on presentation of their badges, and members' ladies on presentation of their tickets, will be admitted free to the grounds and grandstands subject to such regulations as the Council may make.

Children of Members, up to 14 years of age, will be permitted to enter the Jubilee grandstand on payment of 1/- each.

ENTRY TICKETS.

14. Entry tickets will be issued about a week before the Show opens. The entry ticket of each exhibit shall state the number of its box, stall, pen or stand, as the case may be, which shall correspond with its number in the official catalogue, and if the box, stall or pen be not occupied by such exhibit by noon on the first day of the Show, the accommodation reverts to the Society. The entry ticket must be produced at the gate, when it will admit the exhibit and attendant to the grounds. It must be retained, and again produced when the exhibit leaves the yards. Attendants' passes, admitting up till 10 a.m., will be issued by the Secretary at the Show Grounds after 10 a.m. on Wednesday, 17th September, 1947.

PENALTY FOR NON-EXHIBITION.

15. In order to prevent the non-exhibition of animals which have been entered for the Show, thus causing unnecessary preparations, expense and disarrangement of the Show Yard, any person making an entry will be subject to a fine of £2 for each horse entry not exhibited, of £1 for each entry of cattle not exhibited, and 10/- for each entry of sheep or pigs not exhibited, unless a certificate under the hand of the Exhibitor or his authorised agent be lodged with the Secretary of the Society before the day of the Exhibition, certifying that such non-exhibition is caused by—(1) The death of the animal or animals; or (2) contagious or infectious diseases (confirmed by the explanatory certificate of a veterinary surgeon); or (3) by its becoming ineligible for the class in which it has been entered, or other reasonable cause. The non-payment of such fines to debar entrants from taking part in any future Exhibitions of the Society.

EXHIBITS DUE AT SHOW GROUNDS.

16. Wheat exhibits must be lodged at the Show Grounds on or before Saturday, 12th July, at 5 p.m. Wine exhibits must be lodged at the Show Grounds on or before Saturday, 16th August, 1947, at 5 p.m. Fleeces and Skins on or before Saturday, 6th September, 1947, at 12 noon. Exhibits of Fat Cattle must be penned before 3 p.m. on Wednesday, 17th September. Cows in milk must be penned before 5 p.m. on Wednesday, 17th September. Exhibits of Needlework, Arts and Crafts and Home Crafts must be lodged at the ground before 5 p.m. on Thursday, 11th September. Exhibits of Foods must be lodged at the Grounds before 2 p.m. on Tuesday, 16th September. Machinery, Implements and Miscellaneous Exhibits (Section 59) must be in their places before 6 p.m. on Thursday, 18th September. Table Vegetables must be benched before 10 a.m. on Tuesday, 23rd September. Business Turnouts to be in the Grounds before 10 a.m. on Friday, 19th September. Horses entered for the Arena Events will only be required to be in the yards on the day or days on which they perform. (If a request be made on the entry form, the Society will endeavour to provide boxes for horses entered for contests.) Poultry and Pigeons must be penned before 9 p.m. on Monday, 22nd September, 1947. Budgerigars must be

penned before 9 p.m. on Wednesday, 17th September. Canaries and Cage Birds must be penned before 9 p.m. on Thursday, 18th September. Dogs entered in Group 1 must be penned before 9.30 a.m. on Friday, 19th September; those entered in Group 2 before 9.30 a.m. on Monday, 22nd September; those entered in Group 3 before 9.30 a.m. on Wednesday, 24th September; those entered in Group 4 before 9.30 a.m. on Friday, 19th September, and those entered in Group 5 before 9.30 a.m. on Friday, 26th September. Sheep (except Fats) must be penned before 10 a.m. on Monday, 22nd September. Fat Sheep and Lambs must be penned before 10 a.m. on Tuesday, 23rd September. All other exhibits must be in their places in the yards by 9 a.m. on Thursday, 18th September, 1947.

17. Exhibits will not be received in the yards after the date and hour specified. No exhibit, whether for competition or not, will be admitted to the Show Grounds unless duly entered as an exhibit.

18. All exhibits must be placed where directed by the Secretary and (except live stock, in accordance with Regulation 39) must not be removed from their Classes during the Exhibition without the written consent of the Secretary being first obtained.

REMOVAL OF DISAPPROVED EXHIBITS.

19. The Owner or Exhibitor of any exhibit or stand of exhibits disapproved of as an exhibit by the Council of the Society, must, immediately, upon notice to that effect, remove such exhibit or stand of exhibits from the Society's Grounds. The Council reserves the right to decline to receive entries in future years from any person who exhibits stock that is not up to a satisfactory standard, that is not exhibited in reasonable Show condition, or that is not given proper attention during the Show.

19a. In case any live stock, whilst on the Society's grounds, shall be injured or maimed or suffering from any ailment requiring, in the opinion of the Society's Veterinary Surgeon or that of some qualified substitute, immediate veterinary aid, and the owner of such stock is absent or fails to forthwith render such aid, the Secretary or Assistant Secretary may provide such aid, and the cost and expense thereby incurred shall in every case be borne by the owner of such stock. If such aid be not immediately available, the Secretary or Assistant Secretary may, on the advice of the Society's Veterinary Surgeon, or of such substitute, have such live stock destroyed. The owner of such stock and any persons having the control thereof shall indemnify the Council Secretary or Assistant Secretary and the Society's Veterinary Surgeon, or such substitute, against all damages, costs, expenses or liability incurred in connection with the same.

19b. All competitors and exhibitors shall take part in competitions or attend their exhibits at their own risk, and in case any exhibit, whilst on the Society's grounds, shall cause or be the cause of injury or damage to other exhibits, competitors or exhibitors, or to the person or property of any member of the Society or the general public, the owner or owners of such exhibit shall indemnify and keep indemnified the Society, its officers and members, property and effects from and against all damages, costs, claims, expenses or liabilities incurred in connection with such exhibits.

PRECAUTIONS RE MACHINERY.

20. All machinery in motion shall either be securely fenced or be in such position or of such construction as to be equally safe to every person as it would be if it were securely fenced.

PASSES FOR ATTENDANTS.

21. As many men as the Council may deem necessary will be allowed into the yards free to take charge of exhibits, and passes will be issued to all such on application to the Secretary.

RUGGING OF EXHIBITS.

22. Exhibits must not be rugged and horses must not wear spats during the hours the Show is open to the public, and the upper portion of horse boxes outside the pavilions must remain open during those hours. Exhibitors will be liable to a fine of ten shillings for every infringement of this regulation.

CLEANING OF STALLS.

23. Exhibitors must keep the stalls allotted to their animals clean and give proper attention to their stock right throughout the Show.

Any exhibitor or his employee putting manure out of a box, stall, or pen, or putting out a trough, or cleaning out an alley way after 8 a.m. on a Show day shall be liable to a fine of ten shillings.

No advertisement or notice (except by permission of the Council) is permitted on any stall or building.

PARADES.

24. All prize-winning horses and cattle must be taken out on parade, in accordance with the printed programme. Exhibitors shall be subject to a fine of Ten Shillings in each case in which this regulation is not complied with, and shall also be liable to forfeit the prize or prizes awarded to their exhibit or exhibits.

The parading of non-prize-winning animals is optional with exhibitors.

All horses and cattle parading must wear exhibit numbers.

No ribbons will be permitted on exhibits except those won during the Show.

AWARDING OF PRIZES.

25. It shall be the duty of the Stewards to prevent any person interfering with the Judge, and, if necessary, to order the removal of such offender from the yards. Persons in charge must on no account leave their respective exhibits, or address the Judge, unless authorised by the Stewards of the section in which they are competing. Competitors not ready at the appointed time of adjudication will be liable to disqualification.

26. The Judge may award a second or third prize, instead of a first one, or may withhold a prize altogether, where the exhibits are not of sufficient merit.

27. The Judge is requested to make a reserve number of the exhibit next in merit beyond those to which the prizes are awarded in every class where the number of the entries exceeds the number of prizes offered, if, in his opinion, the

exhibit is of sufficient merit to deserve a prize; he is also requested to give commendations when deserved.

28. The Judge shall award Reserve Champion Sashes in all Horse and Cattle Sections, and Rosettes in all Sheep and Pig Sections in which Champion awards are made, and the animal second in the class to the Champion shall be allowed to compete for the Reserve Championship.

29. Any exhibitor or attendant refusing to attach the Prize Card to any exhibit to which a prize is awarded, and keep the same on the exhibit during the hours of exhibition, or any exhibitor or attendant altering a Prize Card in any way, will, on proof thereof to the Council, forfeit all prizes awarded to such exhibit during the Show, and may be disqualified from again competing, and no exhibitor will be allowed to display any Ribbon or Prize Card on his exhibit, stall or stand, in addition to those issued by the Society for the year. One Prize Card only is issued for each prize won.

30. Stock exhibits wearing bridles or head stalls, with their names or the names of their owners displayed thereon, are liable to disqualification.

31. The Council may withhold any prize when fraudulent or erroneous statements have been made regarding an exhibit, or when exhibits have been tampered with or improperly dealt with, and may also withhold all prizes awarded to exhibitors who have been guilty of false statements in relation to any of their exhibits; and exhibitors guilty of false entries or statements, or found guilty of tampering with or improperly dealing with their exhibits, may be debarred from again exhibiting, and if Members, shall be liable to expulsion from the Society. Exhibitors must, if required by the Council, make a statutory declaration regarding their entries.

32. Any person insulting or interfering with a Judge during the Show will be subject to removal from the yards; and the prizes, if any, awarded to such person may be forfeited.

33. Cheques for prizes at the Show will be passed for payment at the Council meeting on Tuesday, 21st October, one week after which date they will be payable.

34. Any prize or prizes awarded at this Show, and left unclaimed for six months, may be forfeited and cancelled by the Finance Committee of the Society.

PROTESTS.

35. Protests against awards must be lodged with the Secretary, in writing, before 12 noon on the day after such awards are made, with a deposit of £1 sterling, which will be forfeited to the Society if the protest be found, on due consideration, to be unfounded or frivolous.

36. Should any exhibit, having gained a prize, be disqualified, the next on the list does not necessarily obtain the same prize. The Council, with or without the advice of the Judge, shall decide the question.

37. All persons exhibiting shall accept the decision of the Judge appointed by the Society as to the merits of their exhibits, and in the case of protests, alleging infringement of the regulations, the decision of the Council shall be accepted as final and without appeal.

REMOVAL OF EXHIBITS.

38. No exhibit (except Live Stock, in accordance with Regulation 39) shall be removed from the Exhibition until 5 p.m. on Saturday, 27th September, when all exhibits may be removed. Horses, Cattle and Pigs may be removed from the Grounds on Friday, 26th September, after 1 p.m. Sheep may be removed after 12 noon on Friday, 26th September.

39. Any exhibit of Horses or Cattle may be removed from the yards at the close of the Exhibition each day on depositing with the Secretary an approved cheque for £10 (or for any exhibit of Dogs, 10/- with a maximum of £1 for any one exhibitor), as a guarantee that the animal will be returned to the yards next morning before 9.30 a.m. In the event of the animal not being returned before the time specified, the deposit, together with all the prize money (if any) it has won, will be liable to forfeiture; but on the animal's return each day, the cheque will be refunded to the exhibitor.

WATER AND FORAGE.

40. Water will be provided in the yards for Live Stock and for the working of machinery, but exhibitors using gas engines, suction gas plants and refrigerators, must provide water storage tanks on their stands, and not permit water to run to waste. Exhibitors of stock will be required to provide their own forage (which can be purchased in the yards at Melbourne prices), but no feed must be stacked in any of the Stock Pavilions. Exhibitors of machinery will be required to provide their own fuel (which must be coke or wood, no coal being allowed), and materials necessary to enable them to comply with the regulations.

PRIVILEGES.

41. The successful tenderers for the privilege of photographing exhibits have the exclusive right thereto, with the reservation that the Council may allow the Press to take photographs of exhibits for the purposes of illustration.

DISTRIBUTION OF ADVERTISING MATERIAL.

42. The privilege of distributing trade lists, advertisements or other documents is restricted exclusively to exhibitors at their respective stands. Any person infringing this regulation will incur expulsion from the yards. Any exhibitor desiring to distribute trade lists, etc., must lodge a deposit of £1 with the Secretary before the Show opens, to be returned after the Show is closed if this regulation has been complied with, and to be forfeited if it has not.

CARE OF EXHIBITS.

43. Every reasonable care will be taken of exhibits, but no responsibility will be incurred by the Society.

USE OF PENS AND STALLS.

44. All exhibits of Live Stock, for which boxes, stalls or pens are provided, have the use of such accommodation free for one week (and in the case of oversea exhibits, for a fortnight), before the Show opens, but they must be re-

moved from the grounds within one week after the last day of sales, or a charge will be made.

EXHIBITS AT SHOW GROUNDS.

45. The Society's carter will receive competitive exhibits of produce, poultry, dogs, etc., that are addressed to the Show Grounds Siding, and place the entries in their respective sections. The greatest care will be taken of the exhibits; but the Society will not be responsible for any accident, mistake, loss or damage from whatever cause arising, the exhibits being at the sole risk of the exhibitor. For the carting of stock feed and non-competitive exhibits, etc., to any part of the ground, the following charges will be made, for which receipts will be given:—Up to 1 cwt., 6d.; up to 3 cwt., 1/-; up to 6 cwt., 1/6; up to 10 cwt., 2/-; up to 15 cwt., 2/6; and each additional 5 cwt., 6d.

46. In order to facilitate the unloading and loading of stock at the Show Grounds Siding, the grounds will be lighted at night, and the Society will engage a corps of stock assistants, who will meet every stock train.

All stock assistants will be numbered, and will not approach the trucks unless requested by exhibitors.

They will be permitted to charge exhibitors not more than 9d. for each "lead" (one or more animals) of stock between 6 a.m. and 6 p.m., nor more than 1/- for each "lead" between 6 p.m. and 6 a.m.

VEHICLES OTHER THAN EXHIBITS.

47. Vehicles and motors other than listed exhibits will not be permitted to enter the grounds.

A paddock for parking motor-cars and other vehicles is provided. Charges — Motors or Vehicles, 1/-.

Vehicles and motors are not permitted to be driven indiscriminately about the grounds, but must proceed directly to their destinations.

Notices

Prize lists, entry forms and every information on application to the Secretary, Temple Court, 422 Collins Street, Melbourne, or Secretary of any Agricultural Society in Victoria.

Members' Tickets, £1/10/- each, giving the member the privilege of admission, with one lady, to the grounds and grandstand during the currency of the Society's Annual Exhibition, subject to such regulation as the Council may make, a vote for the election of office-bearers, reduced entry fees, Annual Report with list of Show awards, and free admission to the sale rings on the grounds, free copy of the Society's monthly journal, which is published with the "Australian Farm and Home," if written application is made, admission to the grounds and the grandstands of the Sydney, Adelaide, Perth, Brisbane, Hobart, New Zealand "Royal," and Launceston Societies, etc., may be had on application to the Secretary. Extra Ladies' Tickets, 10/6 each.

Intending competitors are particularly requested to observe the date fixed for the reception of entries at the office, as the rules will be strictly enforced.

Sales

Sales of exhibits (for the carrying out of which the Society will offer every facility) will be held on the showgrounds, and the Society reserves to itself the right to decide time and order of sales in all sections. All animals intended for sale must be duly entered and exhibited at the Show.

A commission of 1 per cent. shall be paid to the Society in respect of all stock sold on the Show Grounds.

LOUIS MONOD, Secretary.

Temple Court, 422 Collins Street, Melbourne.

The undermentioned donations have been made to the General Prize Fund—

J. W. DAVID AND SONS, 316 MALVERN ROAD, PRAHRAN, £10.

TUTT BRYANT PTY. LTD., 383 WILLAMSTOWN ROAD, YARRAVILLE, £10.

MASONITE CORPORATION (Aust.) LTD., 533 COLLINS STREET, MELBOURNE, C.1, £10.

MOONEE VALLEY RACING CLUB, £10.

NEW ZEALAND LOAN AND MERCANTILE AGENCY CO. LTD., £5/5/-.

ANONYMOUS, £5/5/-.

STOKOE MOTORS PTY. LTD., 265 EXHIBITION STREET, MELBOURNE, £5.

AMCAL CHEMISTS, 185 WILLIAM STREET, MELBOURNE, £5.

CHARLES STEELE AND CO. PTY. LTD., 11 MICHAEL STREET, BRUNSWICK, N.10, £5.

ECKERSLEY AND SONS PTY. LTD., 93 CLARENDON STREET, SOUTH MELBOURNE, S.C.5, £5.

ALEX COWAN AND SONS LTD., 500 COLLINS STREET, MELBOURNE, £3.

BURNS PHILP AND CO. LTD., 312 COLLINS STREET, MELBOURNE, C.1, £3.

LUSTRAL CHEMICAL CO. PTY. LTD., 767 MOUNT ALEXANDER ROAD, MOONEE PONDS, £3.

K.L. DISTRIBUTORS PTY. LTD., 460 BOURKE STREET, MELBOURNE, C.1, £3.

RICHARD ALLEN AND SONS (1919) PTY. LTD., 164 FLINDERS LANE, MELBOURNE, C.1, £1/1/-.

List of Standholders, 1947

Abrahams, A., and Sons Pty. Ltd., 308 Young Street, Fitzroy, N.6., Stand No. 264, Hall of Manufactures.
A.C.W.A.R., Box 4040, G.P.O., Melbourne, Stand 52, McNab Street.
Adams, William, and Co. Ltd., 521 Collins Street, Melbourne, Stand 99, McGregor Street.
Age and Leader, 233 Collins Street, Melbourne, Section 3, Administrative Building.
Alba Petroleum Co. of Aust. Ltd., 340 Flinders Street, Melbourne, Stand 140, Plummer Avenue.
Albion Motors (Overseas) Ltd., 196 Berkley Street, Carlton, N.3., Stand 167, Gibb Street.
Allan and Co. Pty. Ltd., 276 Collins Street, Melbourne, Stand 176, Pearson Avenue.
Allied Master Chemists of Australia Ltd., 59 William Street, Melbourne, Stands 271 and 273, Hall of Manufactures.
Alikon Pty. Ltd., 36 Clarendon Street, South Melbourne, Stand 55, McNab Street.
Amey, Harold, 14 Morgan Street, Glenhuntly, Stand 158, Gibb Street.
Anders, E. and Sons, Box 5, Freeling, South Australia, Stand 149, Gibb Street.
Andersons Pty. Ltd., 253 Clarendon Street, South Melbourne, Stand 27, Lennon Avenue.
Angus and Robertson Ltd., Box 1516 DD, G.P.O., Sydney, N.S.W., Stand 326, Hall of Commerce.
Animal Welfare League of Victoria, 24 Villiers Street, North Melbourne, Stand 223, Staughton Parade.
Ansett Transport Industries, 414 Collins Street, Melbourne, Stand 211, Skene Street North.
A.R.C. Engineering Co. Pty. Ltd., 430 Little Collins Street, Melbourne, Stand 101, McGregor Street.
Argus and Australasian Ltd., 365 Elizabeth Street, Melbourne, Section 6, Administrative Building.
Armstrong Holland (Melb.) Pty. Ltd., 72 Market Street, South Melbourne, Stands No. 132 and 133, Lobb Street.
Atlantic Union Oil Co. Ltd., 396 Collins Street, Melbourne, Stand No. 23, Lennon Avenue.
Austin Distributors Ltd., 132 Sturt Street, South Melbourne, S.C.4., Stands No. 166 and 170, Gibb Street.
Austral Wire Fence and Gate Co. Pty. Ltd., 240-250 Lygon Street, Brunswick, N.11., Stand 121, Smith Street.
Australasian Poultry World, Box 1944, G.P.O., Melbourne, in Poultry Pavilion.
Australian Broadcasting Commission, Lonsdale Street, Melbourne, Sections 11, 12, 13, 14, Administrative Building.
Australian Cement Ltd., 422 Collins Street, Melbourne, Stand No. 338, Staughton Parade.
Australian Estates Co. Ltd., 114 William Street, Melbourne, Stand No. 41, Lennon Avenue.
Australian Mercantile Land and Finance Co. Ltd., 122 William Street, Melbourne, Stand No. 51, Lennon Avenue.
Australian Monthly Motor Manual, 1-7 Knox Place, Melbourne, Stand 147, Gibb Street.
Australian National Airways Pty. Ltd., 390 Flinders Street, Melbourne, Section 7, Administrative Building.
Australian Red Cross Society (Blood Transfusion Service), Royal Melbourne Hospital, Parkville, N.2., Section 17 (Part) Administrative Building.
Australian Sewing Machine Co. Pty. Ltd., 40-42 Errol Street, North Melbourne, Stand No. 282, Hall of Manufactures.
Baltic Simplex Machinery Co. Ltd., 446-450 Flinders Street, Melbourne, Stand No. 14, Dairy Machinery Pavilion.
Banana Growers' Federation Co-op. Ltd., 249 Franklin St., Melbourne, in Centenary Hall.
Bank of New South Wales, Collins Street, Melbourne, Stand No. 81, Degraves Street.
Barastoc Products, 395 Collins Street, Melbourne, Near No. 1 Cattle Pavilion.
Barlam Pty. Ltd., 15 Boundary Road, North Melbourne, N.1., Stand No. 315, Hall of Commerce.
Bartram, J., and Son Pty. Ltd., 691 Little Bourke Street, Melbourne, Stand No. 2, Dairy Machinery Pavilion.
Bencon Oil Refineries Pty. Ltd., 245-7 High Street, St. Kilda, S.2., Stand No. 289, Hall of Manufactures.
Becker Engineering Co., 16 Bright Street, East Brighton, Stand No. 159, Gibb Street.
Bernards Recreation Shop, 213 Elizabeth Street, Melbourne, Stand No. 258, Hall of Manufactures.
Berry, Henry, and Co. Pty. Ltd., Box 4301, G.P.O., Melbourne, Section 15, Administrative Building.
Brush, M., and Co. Pty. Ltd., 108 Elizabeth Street, Melbourne, Stands No. 63 and 64, Plummer Avenue.
Breydon, C., 159 Dandenong Road, Windsor, S.1., Stand No. 310, Hall of Commerce.
Brice, Seale and Sheer Co., 208 Latrobe Street, Melbourne, Stand No. 248, Hall of Manufactures.
British and Foreign Bible Society (Vic.), 241 Flinders Lane, Melbourne, Stand No. 325, Hall of Commerce.
British Standard Machinery Co. Ltd., 54 Bourke Street, Melbourne, Stand No. 179, Pearson Avenue.
British Union for the Abolition of Vivisection, 129 Elizabeth Street, Melbourne, Stand No. 201, Skene Street North.
Brookes Lemos Ltd., Whiteham Street, South Melbourne, Stand No. 316, Hall of Commerce.
Brown and Dureau Pty. Ltd., 422 Collins Street, Melbourne, Stand No. 43, Lennon Avenue.
Brylaw Motors Pty. Ltd., Stand No. 97, McCracken Avenue.
Buckeye Harvester Co., Box 4004, G.P.O., Melbourne, Stand No. 81, Degraves Street.
Buncle, John, and Son Pty. Ltd., 19 Wreckyn Street, North Melbourne, Stand No. 75, Plummer Avenue.
Campaigners for Christ, 258 Flinders Lane, Melbourne, Stand No. 25, Lennon Avenue.
Campbell and Sons, Box 199, G.P.O., Melbourne, Stand No. 339, near Horse Pavilion.
Cameron and Sutherland Pty. Ltd., Riverside Avenue, South Melbourne, Stand No. 146, Gibb Street.
Canada Cycle and Motor Co. (Vic.) Pty. Ltd., 352 Latrobe Street, Melbourne, Stand No. 135, McCracken Avenue.
Carnegies Pty. Ltd., 106 Elizabeth Street, Melbourne, Sections 4 and 5, Administrative Building.
Catholic Women's Social Guild, Box 941, G.P.O., Melbourne, Stand No. 203, McGregor Street North.
Cavendish Laboratories (A'sia.) Ltd., 473 Bourke Street, Melbourne, Stand No. 334, Hall of Commerce.
Caves Pure Fruit Drinks, 1 South Audley Street, Abbotsford, Stands No. 307 and 308, Hall of Commerce.
Chandler, D. and W. Ltd., 120 Johnston Street, Fitzroy, N.6, Stand No. 83, Degraves Street.
Cheney Used Car House Pty. Ltd., 140 Exhibition Street, Melbourne, Stand No. 171, Plummer Avenue.
Cheznous French Art Shop, 4 Howey Place, Melbourne, Stand No. 276, Hall of Manufactures
Chuck, T. N., Wire Fence and Gate Co., 3 Barkly Street, Brunswick, N.19, Stand No. 175, Plummer Avenue.
Clark, King and Co., 237 Queen Street, Melbourne, in Poultry Pavilion.
Cliff and Bunting Pty. Ltd., 29-35 Flemington Road, North Melbourne, Stand No. 80, Degraves Street.
Colonial Mutual Fire Insurance Co. Ltd., 405 Collins Street, Melbourne, Stand No. 238, under Cliff Stand.
Commercial Bank of Australia Ltd., 337 Collins Street, Melbourne, Stand No. 231a, Degraves Street.
Commercial Banking Co. of Sydney, Ltd., 251 Collins Street, Melbourne, Section 18, Administrative Building.
Commonwealth Bank of Aust. Ltd., 367 Collins Street, Melbourne, Stand No. 231, Degraves Street, and Section 1 Administrative Building.
Commonwealth Fertilizers and Chemicals Ltd., 65 William Street, Melbourne, Stands No. 65 and 67, Plummer Avenue.
Commonwealth Motors, 111 a'Beckett Street, Melbourne, Stand No. 142, Paterson Avenue.
Commonwealth Wool and Produce Co. Ltd., 499 Bourke Street, Melbourne, Stand No. 224, Staughton Parade.
Concrete Constructions Pty. Ltd., Box 4083, G.P.O., Melbourne, Stand No. 204, Skene Street North.
Concrete Industries (Aust.) Ltd., 422 Collins Street, Melbourne, Stand No. 210, Skene Street North.
Co-operative Insurance Co. of Aust. Ltd., 534 Collins Street, Melbourne, Stand No. 220, Staughton Parade.
Cooper Engineering Co. Pty. Ltd., Box 4548, G.P.O., Melbourne, Stand No. 137, Lobb Street.
Cooper Livestock Transport, 69 Burnell Street, West Brunswick, Stand adjoining No. 2 Stock Gate.
Country Party, 123 William Street, Melbourne, Stand No. 199, McGregor Street North.
Cresco Fertilizers Ltd., Box 180, Geelong, Stand No. 34, Lennon Avenue.
Crichton and McBrien, 29 Meyers Place, Melbourne, Stands No. 19, Lennon Avenue; No. 186, Peck Street; No. 243 and 244, under Chirnside Stand; No. 263, Hall of Manufactures; No. 306, Hall of Commerce.
Crosby, William, and Co., Pty. Ltd., Box 1292, G.P.O., Melbourne, Section 23, Administrative Building.
Crown Separator Co. Pty. Ltd., 547 Flinders Street, Melbourne, Stand No. 3, Dairy Machinery Pavilion.
Cyclone Co. of Aust. Pty. Ltd., Gipps Street, Abbotsford, N.9, Stand No. 78, Plummer Avenue.

Dalgety and Co. Ltd., 461 Bourke Street, Melbourne, Stands No. 38, Lennon Avenue; No. 219, Degraves Street.
Dalmore Preserving Co. Pty. Ltd., 192 Pt. Nepean Road, Gardenvale, S.4., Stands No. 252, 253, 254, Hall of Manufactures.
Danks, John, and Son Pty. Ltd., 391-403 Bourke Street, Melbourne, Stand No. 88, Degraves Street.
Demco Machinery Co. Pty. Ltd., 355 William Street, West Melbourne, Stands No. 150 and 151, Gibb Street.
Dennys Lascelles Ltd., Box 184, Geelong, Stand No. 207, Plummer Avenue.
Denyers Pty. Ltd., 264 Swanston Street, Melbourne, Stand No. 218, McCraw Street.
Diadem Distributors, 496 Glenhuntly Road, Caulfield, Stand No. 209, Skene Street North.
Didier, Jean, Perfumery Co., 51 Latrobe Street, Melbourne, Stand No. 255, Hall of Manufactures.
Dogs Home and Animal Hospital, Langford Street, North Melbourne, Stand No. 117, Merrett Avenue.
Dux Dog Biscuit Co., 624 Burke Road, Camberwell, near Dog Pavilion.
Eckersley and Sons Pty. Ltd., 93 Clarendon Street, South Melbourne, S.C.5, Stand No. 280a, Hall of Manufactures.
Egg and Egg Pulp Marketing Board, 528 Collins Street, Melbourne, Stand No. 275, Hall of Manufactures.
Elder, Smith and Co., 95 William Street, Melbourne, Stand No. 42, Lennon Avenue.
Electrolux Pty. Ltd., Box 1367 M., G.P.O., Melbourne, Stand No. 335, Hall of Commerce.
Embleton, G. P., and Co. Pty. Ltd., 208 Little Lonsdale Street, in Poultry Pavilion.
English, Scottish and Australian Bank Ltd., Collins Street, Melbourne, Stand No. 83 Degraves Street.
Eureka Mineral Poultry Foods, 14 Chesterville Road, Cheltenham, in Poultry Pavilion.
Evan Evans Pty. Ltd., 680 Elizabeth Street, Melbourne, Stand No. 186, Brisbane Avenue.
Farm and Pastoral Supplies Pty. Ltd., 500 Bourke Street, Melbourne, Stand No. 198, McGregor Street North.
Farmers Peanut Products Pty. Ltd., 96 Broadway Parade, Oakleigh, S.E.12, Stand No. 297, Hall of Manufactures.
Faneco and Wohlers, Box 27, Ararat, Stand No. 189, Peck Street.
Finlay Bros. Pty. Ltd., 316-320 Elizabeth Street, Melbourne, Stand No. 145, McCracken Avenue.
First Church of Christ Scientist, 9 Doncas Street, South Melbourne, S.C.4, Stand No. 203, Skene Street North.
Forbes, James, and Co. Pty. Ltd., 439 Elizabeth Street, Melbourne, Stand No. 113, Smith Street.
Ford Motor Co. of Aust. Pty. Ltd., Private Mail Bag, North Geelong, Stand No. 165, Gibb Street.
Forests Commission of Victoria, State Public Offices, Melbourne, C.2, Stand No. 230, Degraves Street.
Fowler Constructions Pty. Ltd., Power Street, South Melbourne, S.C.4, Stand No. 129, Lobb Street.
Fowlers Vacola Manufacturing Co. Ltd., 257 Burwood Road, Hawthorn, E.2, Stand No. 12, Dairy Machinery Pavilion.
Foy and Gibson Ltd., Bourke Street, Melbourne, Stand No. 223, Side of Arena.
Gaston Bros. Pty. Ltd., 332 Arden Street, Kensington, W.1, Stand No. 73, Plummer Avenue.
Gatic Castings, 119 Hope Street, Brunswick, Stand No. 181, Brisbane Avenue.
Gay Rotary Sprinklers, 588 Bourke Street, Melbourne, Stand No. 44, Lennon Avenue.
General Motors Holdens Ltd., Box 1714, G.P.O., Melbourne, Stands No. 124, Smith Street; Nos. 126 and 131, Lobb Street; Nos. 161 and 162, Gibb Street; No. 139, Plummer Avenue; No. 172, Pearson Avenue.
Gerard Wire Tying Machine Co. Pty. Ltd., 18 Ireland Street, West Melbourne, C.3, Stand No. 144, Gibb Street.
Gibbins Farm Implements Co. Ltd., 34 Cowper Street, Footscray, Stand No. 77, Plummer Avenue.
Gibbs, Bright and Co., 34 Queen Street, Melbourne, Stands No. 245, Under Chicksile Stand; No. 303, Hall of Commerce.
Gibson, M. A. (Specialities) Pty. Ltd., 426 Bourke Street, Melbourne, Stand No. 318, Hall of Commerce.
Gibson, R. M. Pty. Ltd., 200 Queen Street, Melbourne, Stand No. 1, Dairy Machinery Pavilion.
Gippsland and Northern Co-op. Co. Ltd., 607 Collins Street, Melbourne, Stands No. 7, Dairy Machinery Pavilion; No. 48, near Swine Pavilion; No. 86, Degraves Street.
Godfrey, C. L., 90 Foster Street, Dandenong, Stand No. 9, Dairy Machinery Pavilion.
Goldsbrough Mort and Co. Ltd., 526 Bourke Street, Melbourne, Stand No. 39, Lennon Avenue.
Gordon and Gotch Ltd., 511 Little Collins Street, Melbourne, Section 19, Administrative Building.
Gordon Bros Pty. Ltd., 120 Union Street, Brunswick, N.10, Section 16, Administrative Building.
Graziers Co-op. Shearing Co. Ltd., 90 William Street, Melbourne, Stand No. 109, Smith Street.
Grocery Distributors Pty. Ltd., 443 Little Collins Street, Melbourne, Stand No. 288, Hall of Manufactures.
Guardian Assurance Co. Ltd., 54 Market Street, Melbourne, Stand No. 36, Lennon Avenue.
Hannaford, Alf., and Co. Ltd., Port Road, Woodville, S.A., Stand No. 120, Smith Street.
Hardie Trading Ltd., 581 Little Collins Street, Melbourne, Stand No. 321, Hall of Commerce.
Harmsworth, J. D., and Co. Pty. Ltd., 185 William Street, in Poultry Pavilion.
Harrison and Smith Pty. Ltd., 133 Flinders Lane, Melbourne, Stands No. 311, 312 and 329, Hall of Commerce.
Hart and Co. Pty. Ltd., Cr. Clarendon and Whiteman Streets, South Melbourne, Stands No. 56, McNab Street; No. 57, Lennon Avenue.
Harvey and Mellor, 452 Queen Street, Melbourne, Stand No. 70, Brunton Avenue.
Harvey, Daniel Ltd., 1038 Whitehorse Road, Box Hill, E.11, Stand No. 71, Plummer Avenue.
Hassett, E., and Sons Pty. Ltd., 626 Bourke Street, Melbourne, Stand No. 107, Smith Street.
Haughton, Wm., and Co., 545 Little Collins Street, Melbourne, Stand No. 118, Merrett Avenue.
Healing, A. G., Ltd., 167 Franklin Street, Melbourne, Stand No. 131, McGregor Street North.
Healings Pty. Ltd., 263 Swanston Street, Melbourne, Section 23, Administrative Building.
Hearnes Hobbies, 367 Flinders Street, Melbourne, Stand No. 287A, Hall of Manufactures.
Henderson Federal Spring Works Ltd., Alfred Street, North Melbourne, Stand No. 194, Peck Street.
Herald and Weekly Times Ltd., 44 Flinders Street, Melbourne, Stand No. 206, Skene Street North.
Hicks Bros. Chemicals, 136 Bridge Road, Richmond, Stand No. 333, Hall of Commerce.
Hillston Manufacturing Co., 365 Bourke Street, Melbourne, Stand No. 116, Smith Street.
Hoadleys Chocolates Ltd., Coventry Street, South Melbourne, S.C.4, Stand No. 204, Clarke Avenue.
Holland Cycles and Radio, Box 1621 L, G.P.O., Melbourne, near Nicholas Pavilion.
Hollywood Studios Pty. Ltd., 169 Swanston Street, Melbourne, Stand No. 335a, Hall of Commerce.
Horwood Bagshaw Ltd., 260 Rosslyn Street, West Melbourne, C.3, Stand No. 166, McGregor Street.
Hume Pipe Co. (Aust.) Ltd., 114 King Street, Melbourne, Stand No. 122, Smith Street.
Hytest Axe and Tool Pty. Ltd., 426 Spencer Street, Melbourne, Stand No. 287, Hall of Manufactures.
Ideal Automotive Products, 149 Queen Street, Melbourne, Stand No. 301, Hall of Manufactures.
Industrial Acceptance Corporation Ltd., 60 Collins Place, Melbourne, Stand No. 103, Paterson Avenue.
Insulwool Products Pty. Ltd., 26 Queen Street, Melbourne, Stand No. 291, Hall of Manufactures.
International Correspondence Schools (A'sia.) Pty. Ltd., 234 Collins Street, Melbourne, Stand No. 324, Hall of Commerce.
International Harvester Co. of Aust. Ltd., Box 4305, G.P.O., Melbourne, Stands No. 5, Dairy Machinery Pavilion; No. 92, Skene Street; No. 136, Lobb Street.
Jen's Vet Products, 25 Bank Place, Melbourne, outside Dog Pavilion.
Kan's Food Products, 1-7 Cumberland Place, Melbourne, Stands No. 250 and 251, Hall of Manufactures; No. 304, Hall of Commerce.
K. B. Stock Food Co. Pty. Ltd., 48-52 Wellington Street, Collingwood, N.5, Stand No. 337a, adjoining Nicholas Pavilion.
Kelvinator (Aust.) Ltd., Box 1576, G.P.O., Melbourne, Stand No. 313, Hall of Commerce.
Kennett, Charles E., Pty. Ltd., 263 City Road, South Melbourne, Stand No. 148, Gibb Street.
Kenny, J., and Sons Pty. Ltd., River Street, Richmond, E.1, Stand No. 237 Under Cliff Stand.

Kiernan and Co., 224 Smith Street, Collingwood, N.5, Stand No. 62, McNab Street.
K.L. Distributors Pty. Ltd., 304 Spencer Street, Melbourne, Stands No. 119 Smith Street and No. 160 Gibb Street.
Kodak (A'sia) Pty. Ltd., 252 Collins Street, Melbourne, Stand No. 20 Lennon Avenue.
Kraft Walker Cheese Co. Pty. Ltd., 108 Queen Street, Melbourne, Stand No. 22 Lennon Avenue.
Kwong, Ronald, c/o. E. T. Ebbels, 20 Union Road, Surrey Hills, Stand No. 249, Hall of Manufactures.
Lancaster Manufacturing Co., 25 Little Lonsdale Street, Melbourne, Stand No. 256, Hall of Manufactures.
Lanes Motors Pty. Ltd., 89 Exhibition Street, Melbourne, Stands 128, McCracken Avenue, and No. 154 Gibb Street.
Latter, F., 7 Albert Street, St. Kilda, Stand No. 249A Hall of Manufactures.
Leggo, Victor, and Farmers Ltd., Box 508H, G.P.O., Melbourne, Stand No. 35, Lennon Avenue.
Lennon, Hugh, Hall Street, Spotswood, W.11, Stand No. 79 Plummer Avenue.
Life Savers (A'sia) Ltd., 360 Gore Street, Fitzroy, N.6, Stand No. 320, Hall of Commerce.
Lightning Fruit Grader Co., 517 Albion Street, Brunswick, N.12, Stand No. 76, Plummer Avenue.
London and Lancashire Insurance Co. Ltd., 400 Collins Street, Melbourne, Stand No. 241, under Chirnside Stand.
MacRobertson Pty. Ltd., Argyle Street, Fitzroy, Stand No. 313, Hall of Commerce.
Mac's Cyder and Fruit Juices Pty. Ltd., Stafford Lane, Melbourne, Stand No. 302, Hall of Commerce.
Maples, Clarendon Street, South Melbourne, S.C.5, Stand No. 30, Lennon Avenue.
Meggitt, Ltd., Box 4510, G.P.O., Melbourne, Stand No. 216, Degraves Street.
Melford Motors Pty. Ltd., 621 Elizabeth Street, Melbourne, Stands No. 125A, Plummer Avenue, and No. 138 Patterson Avenue.
Meller, F. R. and Son, 452 Queen Street, Melbourne, Stand No. 72, Plummer Avenue.
Mercantile Mutual Insurance Co. Ltd., 1 Queen Street, Melbourne, Stand No. 236, under Cliff Stand.
Metters Ltd., 66 Grenfell Street, Adelaide, S.A., Stand No. 152, Gibb Street.
Mitchell and Casey, 25 Tattersall's Lane, Melbourne, in Poultry Pavilion.
Mitchell and Co. Pty. Ltd., Box 20, Footscray, Stands No. 82 Degraves Street; No. 84 Lennon Avenue.
Mitchell, Thos., and Co. Pty. Ltd., Cnr. Lonsdale and Elizabeth Streets, Melbourne, Stand No. 269, Hall of Manufactures.
Modern Vacuum Cleaner Agency, 280 Lonsdale Street, Melbourne, Stand No. 295, Hall of Manufactures.
Moore, Malcolm, Ltd., 309 City Road, South Melbourne, Stand No. 174, Plummer Avenue.
Mott, C., 18 Yuille Street, Ballarat, Stand No. 183, Brisbane Avenue.
Murray, Hugh and Son Pty. Ltd., 1 Pickett Street, Dandenong, Stand No. 114, Smith Street.
McDonald, A. H., and Co. Pty. Ltd., 366 Bridge Road, Richmond, Stands No. 8 Dairy Machinery Pavilion; No. 58 McNab Street; No. 91 Skene Street.
McEwan, James and Co., 119 Elizabeth Street, Melbourne, Stand No. 208 Skene Street North.
McGrath, J. J. (Aust.) Pty. Ltd., 8 Brunswick Road, Brunswick, Stand No. 180 Brisbane Avenue.
McGrath Trailer Equipment Pty. Ltd. Moorabbin Road, Moorabbin, Stand No. 133 Gibb Street.
McKay, H. V., Massey Harris Pty. Ltd., Sunshine, W.29, Stands No. 89 and 93 Skene Street.
McPhail, Anderson and Co., 336 Bourke Street, Melbourne, Stand No. 50, near Swine Pavilion.
McPhersons Ltd., Box 4500, G.P.O., Melbourne, Stand No. 139, Lobb Street.
Nathan, S., 349 Hawthorn Road, Caulfield, Stand No. 276, Hall of Manufactures.
National Gas Association of Aust., 596 Little Bourke Street, Melbourne, Stand No. 332, Hall of Commerce.
National Mutual Life Association of A'sia Ltd., 395 Collins Street, Melbourne, Stand No. 290, Hall of Manufactures.
Neals Motors Pty. Ltd., 222 Exhibition Street, Melbourne, Stands No. 155 and 176 Gibb Street.
Neptune Oil Co. Pty. Ltd., 532 Bourke Street, Melbourne, Stand No. 102, Plummer Avenue.
Newell and Co., 250 Flinders Street, Melbourne, Stand No. 11, Dairy Machinery Pavilion.
New Record Machinery Co. Pty. Ltd., 198 Jeffcott Street, West Melbourne, C.3, Stand No. 197 Peck Street.
New Zealand Loan and Mercantile Agency Co. Ltd., 538 Collins Street, Melbourne, Stand No. 40 Lennon Avenue.
Nicholas Pty. Ltd., 40 City Road, Princes Bridge, near No. 1 Cattle Pavilion and 6 Kiosks.
Novelty Confectionery Pty. Ltd., 255 Lygon Street, East Brunswick, Section 10, Administrative Building.
Nu Insul Insulation Co., 121 Brunswick Street, Fitzroy, N.6, Stands No. 277 and 278, Hall of Manufactures.
Nanan, J., Pty. Ltd., 108 Puckle Street, Moonee Ponds, Section 22, Administrative Building.
Nut Foods Pty. Ltd., Box 1037, G.P.O., Melbourne, Stands No. 265 and 266, Hall of Manufactures.
O'Keefe, J., Geelong Market, Geelong, Stand No. 157, Gibb Street.
O-So-Lite Products, 422 Collins Street, Melbourne, Stands No. 327 and 328, Hall of Commerce.
O.T. Ltd., 193 High Street, Prahran, Stands No. 268, Hall of Manufactures; No. 305, Hall of Commerce.
Overseas Electrical Pty. Ltd., 400 Lonsdale Street, Melbourne, Stand No. 199, Peck Street.
Pacibe Guitar Co., 47 Pt. Nepean Road, Elsternwick, Stands No. 322 and 323, Hall of Commerce.
Parbury, Henty and Co. Pty. Ltd., 490 Little Collins Street, Melbourne, Stand No. 182, Brisbane Avenue.
Patersons Pty. Ltd., 152 Bourke Street, Melbourne, Stands No. 66, Lennon Avenue; No. 331, Hall of Commerce.
Pearce, L. H., 11 Khartoum Street, Footscray, W.12, Stand No. 212, Skene Street North.
Penfolds Wines Ltd., Cnr. Victoria Parade and Brunswick Street, Fitzroy, Section 2, Administrative Building.
Permewan, Wright Ltd., 31 King Street, Melbourne, Stand No. 59 McNab Street.
Peter Fox Studio, 243 Collins Street, Melbourne, Stand No. 279A, Hall of Manufactures.
Phosphate Co-op. Co. of Aust. Ltd., 447 Little Collins Street, Melbourne, Stand No. 222, Stanghton Parade.
Pictorial Newspapers, 44 Flinders Street, Melbourne, Stand No. 124A, Plummer Avenue.
Ponsford, Newman and Benson Pty. Ltd., 254 Flinders Lane, Melbourne, Stand No. 248, Hall of Manufactures.
Post-War Reconstruction, Ministry of, 187 Collins Street, Melbourne, Section 21, Administrative Building.
Poultrymen and Farmers' Trading Co., 286 Queensberry Street, North Melbourne, Stand No. 32 Lennon Avenue.
Pound Motors Pty. Ltd., 114 Victoria Street, Melbourne, Stand No. 178, Pearson Avenue.
Preston Motors Pty. Ltd., 104 Russell Street, Melbourne, Stand No. 125, Lobb Street.
Producers Co-op. Distributing Society Ltd., 573 Flinders Lane, Melbourne, in Centenary Hall.
Qantas Empire Airways Ltd., 341 Collins Street, Melbourne, Stand No. 300, Hall of Manufactures.
Queens Bridge Motor and Engineering Co., Queens Bridge Street, Melbourne, Stands No. 169, Gibb Street; Pearson Avenue and 173 Plummer Avenue.
Radin, F., and Son, 489 Flinders Lane, Melbourne, Stand No. 293, Hall of Manufactures.
Rawling and Co., Gaffney Street, Coburg, N.13, Stands No. 95 McGregor Street, No. 111, McCracken Avenue.
Redd Co. (Aust.) Pty. Ltd. 167-169 King Street, Melbourne, Stand No. 1, Dairy Machinery Pavilion.
Robins R., 19 Allan Street, Essendon, Stand No. 173, Gibb Street.
Robinson, T., and Co. Pty. Ltd., Hall Street, Spotswood, Stand No. 90, Skene Street.
Robison Bros. and Co. (1935) Pty. Ltd., 48 Lorimer Street, South Melbourne, Stand No. 87, Degraves Street.
Robur Tea Co. Ltd., 28 Clarendon Street, South Melbourne, S.C.5, Stand No. 26, Lennon Avenue.
Rocaldson Bros. and Tippett Pty. Ltd., Croswick Road, Ballarat, Stand No. 94, McGregor Street.
Rosella Preserving and Manufacturing Co. Ltd., Box 5375, G.P.O., Melbourne, Stands No. 28 and 29, Lennon Avenue.
Royal Automobile Club of Victoria Ltd., 94 Queen Street, Melbourne, Stand No. 141, Plummer Avenue.
Royal Victorian Institute for the Blind, St. Kilda Road, Melbourne, Stand No. 249, under Chirnside Stand.
Rubanit Chemical Co., 256 City Road, South Melbourne, Stand No. 309a, Hall of Commerce.
Rudd, J. H., and Co. Pty. Ltd., 105 William Street, Melbourne, Stand No. 32, Lennon Avenue.
Rodduck and Co. Pty. Ltd., 556 Lonsdale Street, Melbourne, Stand No. 217, Degraves Street.
Russell Burrows Pty. Ltd., 889 Whitehorse Road, Box Hill, E.11, Stand No. 108, Smith Street.
Ruston and Hornsby (Aust.) Pty. Ltd., 174-180 King Street, Melbourne, Stand No. 74, Plummer Avenue.

Sandilux Pty. Ltd., Box 676E, G.P.O., Melbourne, Stand No. 10, Dairy Machinery Pavilion.
Seligson and Clare (Aust.) Ltd., 465 Collins Street, Melbourne, Stand No. 185, Brisbane Avenue.
Semco Pty. Ltd., Black Rock, Show Cases, Administrative Building.
Seppelt, B., and Sons, 581 Collins Street, Melbourne, Stand No. 232, Wine Kiosk.
Servex Electrical Co. Pty. Ltd., 493 Albion Street, West Brunswick, N.12, Stand No. 309, Hall of Commerce.
Shearer, John, and Sons Pty. Ltd., Box 2, Kilkenny, S.A., Stand No. 98, McGregor Street.
Shell Co. of Aust. Ltd., 163 William Street, Melbourne, Stands No. 112, Smith Street; No. 123, McCracken Avenue.
Shields Motor Co. Pty. Ltd., 6-14 Flinders Street, Melbourne, Stand No. 147, Gibb Street.
Singer Sewing Machine Co., 324 William Street, Melbourne, Stand No. 283, Hall of Manufactures.
Sleigh, H. C., 582 Little Collins Street, Melbourne, Stand No. 104, Plummer Avenue.
Small, Bruce Pty. Ltd., Clarendon Street, South Melbourne, Stand No. 177, Pearson Avenue.
Smorgon, Norman and Sons, Somerville Road, Brooklyn, Stand No. 292, Hall of Manufactures.
Society for the Health of Women and Children of Victoria, 422 Collins Street, Melbourne, Stand No. 227, Staughton Parade.
Standard Cars Ltd., Box 858K, G.P.O., Melbourne, Stands No. 163 and 164, Gibb Street.
State Savings Bank of Victoria, 139 Elizabeth Street, Melbourne, Stand No. 105, Plummer Avenue.
Stock and Land, 422 Collins Street, Melbourne, Section 17 (Part) Administrative Building.
Stokoe Motors Pty. Ltd., 265 Exhibition Street, Melbourne, Stand No. 184, Brisbane Avenue.
Sutherland, A. P., 2 Maffra Street, South Melbourne, S.C.4, Stand No. 134, Lobb Street.
Swallow and Ariell Ltd., Box 212, G.P.O., Melbourne, Stand No. 21, Lennon Avenue.
Sweet Service Pty. Ltd., 622 Chapel Street, South Yarra, Stand No. 192, Peck Street.
Sykes (Aust.) Drench Ltd., P.O. Box 15, South Melbourne, S.C.5, Stand No. 338a, end No. 2 Cattle Pavilion.
Taraxale Brewing Co., 190 Union Street, Brunswick, N.12, Stands No. 259, Hall of Manufactures; No. 319, Hall of Commerce.
Teds Products Pty. Ltd., 11 Guilford Lane, Melbourne, Stand No. 272, Hall of Manufactures.
Tetford Trading Co. Ltd., 223 Queen Street, Melbourne, Stand No. 262, Hall of Manufactures.
Thornycroft (Aust.) Pty. Ltd., Cnr. Wells and Dorcas Streets, South Melbourne, Stands No. 187 and 188, Brisbane Avenue.
Tilley, Arthur, 3 Surrey Road, South Yarra, Stand No. 281, Hall of Manufactures.
Toynes Rotary Clothes Hoist Pty. Ltd., 2 Stanhope Street, Mont Albert, E.10, Stand No. 168, Gibb Street, and 202 McGregor Street North.
Tractor Service Co., 142 King Street, Melbourne, Stands No. 16 and 17, Dairy Machinery Pavilion, and outside Dairy Machinery Pavilion.
Trading and Agency Co., 276 City Road, South Melbourne, Stands No. 295 and 296, Hall of Manufactures.
Tresize, W. P., and Co., 111-119 Flinders Lane, Melbourne, Stand No. 261 and 276a, Hall of Manufactures.
Trewhella Bros. Pty. Ltd., Trentham, Stand No. 116, McCracken Avenue.
Tup Products, 196 Peel Street, North Melbourne, Stand No. 69, Lennon Avenue.
Tutt Bryant Pty. Ltd., 383 Williamstown Road, Yarraville, W.13, Stands No. 45, 46 and 47, Lennon Avenue.
Tye and Co. Pty. Ltd., 252 Sturt Street, South Melbourne, S.C.4, Stand No. 15, Lennon Avenue.
Union Bank of Aust. Ltd., 351 Collins Street, Melbourne, Stand No. 246, under Chirnside Stand.
United Distillers Pty. Ltd., Byrne Street, South Melbourne, Stand No. 314, Hall of Commerce.
Vacuum Oil Co. Pty. Ltd., 29 Market Street, Melbourne, Stand No. 68, Plummer Avenue.
Victoria Insurance Co. Ltd., 44 Queen Street, Melbourne, Stand No. 234, under Clif Stand.
Victorian Chamber of Manufactures (Engineering and Allied Trades Division), 312 Flinders Street, Melbourne, Stand No. 274, Hall of Manufactures.
Victorian Government Tourist Bureau, 272 Collins Street, Melbourne, Sections 8 and 9, Administrative Building.
Victorian Nut Supplies, 754 High Street, Thornbury, Stand No. 286, Hall of Manufactures.
Victorian Producers Co-op. Co. Ltd., 578 Little Flinders Street, Melbourne, Stand No. 212, Skene Street North, and No. 96 McGregor Street.
Victorian Society for the Protection of Animals, 234 Swanston Street, Melbourne, Stand No. 228, Staughton Parade.
Warburton Franki (Melb.) Ltd., 380 Bourke Street, Stand No. 115, Smith Street.
Watters and Sons Pty. Ltd., 217 Queen Street, Melbourne, outside Dog Pavilion.
Welch, Perrin and Co. Pty. Ltd., Box 219D, G.P.O., Melbourne, Stands No. 13, Dairy Machinery Pavilion; No. 85, Lennon Avenue.
Werner, R., and Co. Pty. Ltd., 602 Little Collins Street, Melbourne, Stand No. 127, McCracken Avenue.
Wilcox Mofflin Ltd., 34 King Street, Melbourne, Stand No. 37, Lennon Avenue.
Wisharts Ltd., 307 King Street, Melbourne, Stand No. 249B, Hall of Manufactures.
Women's Christian Temperance Union, Centreway, Collins Street, Melbourne, Stand No. 193, Peck Street.
Wormald Bros., Williamstown Road, Port Melbourne, Stand No. 280, Hall of Manufactures.
Yorkshire Insurance Co. Ltd., 26 Queen Street, Melbourne, Stand No. 340, McGregor Street North.
Youghusband Ltd., 94 King Street, Melbourne, Stand No. 239, under Chirnside Stand.

Index to Advertisements

A

Abrahams, A., and Sons Pty. Ltd. 425
Alston, James, and Sons, Pty. Ltd. 309
Angliss, W., and Co. (Aust.) Pty. Ltd. .. 333, 368
Ansett Transport Industries Ltd. .... (Inside Back Cover)
A.R.C. Engineering Co. Pty. Ltd. 43
Arnold, G., and Co. Pty. Ltd. 307
Atlantic Union Oil Co. Ltd. 321
Austral Wire Fence and Gate Co. Pty. Ltd. 304
Australian Alliance Assurance Co. 7
Australian Cement Ltd. 236
Australian Corriedale Sheepbreeders' Association (Vic. Branch) 331
Australian Dog News 470
Australian Jersey Herd Society (Victorian Branch) 243
Australian Mercantile, Land and Finance Co. Ltd. 296
Australian Mutual Fire Insurance Society Ltd. 51
Australian Mutual Provident Society 34
Australian Packers Corporation 370
Australian Poultry World 372
Australian Rope, Cordage and Twine Assn. 418
Australian Society of Breeders of British Sheep (Victorian Branch) 319
Avery, H. L. 314
Ayrshire Cattle Herd Book Society (Victorian Branch) 232

B

Barastoc Products 489
Baul, G. E. 216
Ballarat Trustees, Executors and Agency Co. Ltd. 63
Bank of Australasia 310
Bank of New South Wales 53
Bankers and Traders' Insurance Co. Ltd. 55
Banyule Jersey Stud 244
Barratta Station 338
Beddome, R. W., and Co. 458
Beggs, A. R. 204
Beggs, Sandford R. 340
Bendigo Agricultural Show Society 18
Bertram, A. E. 270
Berwick and District A. and H. Society 69
Biddlecombe, Mrs. Janet 188
Big Paterson 526
Blowering Stud 297
Bowen and Pomeroy 66
Brisbane, W. R. 226
British Standard Machinery Co. Ltd. 427
Broad, R. C. 247
Brown, Clive 237

C

Carlton and United Breweries Ltd. .... Insert
Carlyon's Hotel 7
Carne, W. J. 238
Christie, J. A. 283
Clinton, W. E. and G. A. 60
Cockbill, William 350
Colonial Mutual Fire Insurance Co. Ltd. .. 34
Colonial Mutual Life Assurance Society Ltd. 77
Commercial Bank of Australia Ltd. 62
Commercial Banking Co. of Sydney Ltd. .. 2
Commonwealth Clydesdale Horse Society (Victorian Branch) 44
Commonwealth Fertilisers and Chemicals Ltd. 288
Commonwealth Railways .. (Inside Front Cover)
Cook, Thos., and Son, Wagon Lits (A/sia) Pty. Ltd. 24
Cooper, William, and Nephews (Aust.) Pty. Ltd. 324
Co-operative Insurance Co. of Australia Ltd. 141
Crawford, E. 253
Cyclone Co. of Aust. Pty. Ltd. 286

D

Dairy Shorthorn Association of Australia 207
Dalgety and Co. Ltd. 280
Daley, G. S. 240
Davidson, A. 476
Dawkins, W. J. 317
Dennys Lascelles Ltd. 342
Denyers Pty. Ltd. 199
Dogs Emporium 486
Dux Dog Biscuit Co. 469

E

Eagle and Globe Steel Co. Ltd. 225
Eagle, Wilson H. 245
Elastrator (Aust.) Pty. Ltd. 306
Embelton, G. P., and Co. Pty. Ltd. 375
Engdale Duck Farm 388
English, Scottish and Australian Bank Ltd. 39
Equity Trustees, Executors and Agency Co. Ltd. 275
Eureka Mineral Poultry Foods 373

F

Fairbairn, C. P., and Co. 183
Fairchild and Clutterbuck 252
Falkiner, F. S., and Sons Pty. Ltd. 336
Farm and Pastoral Supplies Pty. Ltd. 285
Farmers and Settlers' Co-operative Insurance Co. of Aust. Ltd. 272
Federal Hotels 12
Federal Mutual Insurance Co. of Australia Ltd. 292
Fletcher, J. G., and Co. Pty. Ltd. 301
Forbes, James, and Co. 428
Fraser, G. A., and Son 228
Fraser, R. W. E., and Sons Pty. Ltd. 346
Friesian Cattle Club (Victorian Branch) 268

G

Galloway, R. and J. 43
Gibson, R. M., Pty. Ltd. 259
Gippsland and Northern Co-operative Co. Ltd. .... 210 and 223

Glenn, J. H. 35
Goddard, J. H. 227
Goldsborough, Mort and Co. Ltd. 282, 293
Gordon Bros. 334
Graziers' Co-op. Shearing Co. Ltd. 308
Griffith, F. C. and N. L. 299
Guardian Assurance Co. Ltd. 24
Guernsey Cattle Club of Australia (Victorian Branch) 264
Guest, T. B., and Co. Pty. Ltd. 539

H

Hannaford, Alf., and Co. Ltd. 419
Hanson, J. 192
Harrison, San Miguel Pty. Ltd. 40
Hateley, T. F., Pty. Ltd. 305
Haughton, Wm., and Co. Pty. Ltd. 341
Hawker, R., Ltd. 337
Hawker, Walter, and Sons 269
Haywood, Dr. A. R. 257
Henderson, Estate late W. 283
Henry, J. W., and Son 218
Heuston, A. T. 485
Holdenson and Neilson Pty. Ltd. 436
Hordern, Anthony 335
Housewives' Association 527
Howlett Bros. Pty. Ltd. 213
Hunter, A. G. 201

I

Imperial Chemical Industries of Australia and New Zealand 328
International Harvester Co. of Aust. Pty. Ltd. 30

J

Jones, Albert C. 205
Jens-Vet. Products 467
Jeyes' Fluid 481

K

Kahlua Pastoral Co. 195
Kameruka Estate 255
Kelly, D. 474
Kelsall, T. H., and Son 312
Kimpton, V. Y. and M. A. A. 194

L

Lacey, S. T. 349
Laidlaw, A. A. 471
Latchford, C. N. 399
Leggo, Victor, and Farmers Ltd. 322
Lewis, A., and Co. 366
Lloyd-Jones, Owen 186
Longmore, A. B. 462

M

Mackinnon and Co. Pty. Ltd. 50
Maclean, Mrs. A. D. D. .... 49 and 59
MacRobertson 5
Massey, W. J. 479
Melbourne City Council 205
Melrose, A. J. 46
Merval Manufacturing Co. Pty. Ltd. 374
Minchinton, P. 487
Mitchell and Casey Pty. Ltd. 371
Mitchell and Co. Pty. Ltd. 9
Moore, Mrs. G. M. 217
More, J. Murray, Pty. Ltd. 65
Mornington Peninsula P.A. and H. Society 365
Moulden, E. T. and Sons Pty. Ltd. 367
McAlpin, J., and Sons 537
McEwan, James, Pty. Ltd. 460
McGarvie, K. 248
McKay, H. V., Massey-Harris Pty. Ltd. 422
McClaren, R. F., and Son 484
McNamara, E. J., ... 492
McNamara, John, and Co. Pty. Ltd. 329
McPherson's Ltd. 332

O

Olley, E. H. 253
O'Neill, J. 246
O'Neill, W. A. 295

P

Parkes, E. and M. I., and Son 249
Paternoster, T. S. 229
Payne, Captain A. E. T. 260
Payne, T. E. N. 198
Pettitt, J. 197
Pirrie Bros. 369
Porter, David H. 494
Producers Co-op. Distributing Society Ltd. 451
Poultry and Farmers' Trading Co. Pty. Ltd 382
Public Trustee 64

Q

Quick Manufacturing Co. 423

R

Ramsay, C. A. 507
Rawlins, C. R. 332
Robison Bros. and Co. (1935) Pty. Ltd. 266
Red Poll Cattle Breeders' Association of Aust. (Victorian Branch) 200
Ross, D. M. 208
Rowbottom, W. 225
Rowlands, F. C., and Sons 297
Rudd, J. H., and Co. Ltd. 287
Rudduck and Co. Pty. Ltd. 455
Russell, James K. 339

S

Salmond and Spraggon (Aust.) Ltd. 68
Sanderson, R. F. 261
Sargood, W. E., and Son 330
Schafer, Hannaford, Dr. N. T. 397
Scott, A. L. 254
Scottish Union and National Insurance Co. Ltd. 214
Shorthorn Society of Australia 181
Sims, Cooper (Freezing Works) Pty. Ltd 340

Sleigh, H. C. 380
Smith, Jas., Pty. Ltd. 424
Smith, R. Dundas, and Son 384
Soldiers' Settlement Commission 48
Southern States Drilling Co. Pty. Ltd. 421
Spottiswood, F. D. 219
Springhurst Estate 256
Standard Insurance Co. Ltd. 67
Starritt, G., and Son 290
State Savings Bank of Victoria 75
Stewart, Allan, Pty. Ltd. 298
Stock and Land Pty. Ltd. 323
Strachan and Co. Ltd. 326
Syme, David and Co. Ltd. 184
Syme, O. J. 302

T

Taubman's Pty. Ltd. 322
Torrumbarry Estate 315
Trewhella Bros. Pty. Ltd. 212
Tucker, E. G. 311
Turnbull, W., and Sons 330

U

Ultra Protein Foods Pty. Ltd. 484
Union Bank of Australia Ltd. 203
Union Trustee Co. of Australia Ltd. 47
Uren, G. A. 52

V

Vacuum Oil Co. Pty. Ltd. .... Outside Back Cover
Victoria Insurance Co. Ltd. .... (On Plan)
Victorian Dairy Farmer 209
Victorian Producers' Co-operative Co. Ltd. 426
Victorian Railways 37

W

Walker, William M. 294
Walsh Bros. .... 376 and 410
Washington, F. 433
Waterhouse, H. W. 250
Watson, H. P., and Son 298
Western Assurance Co. Ltd. 220
Whyte, J. P. 511
Wilhelm, L. H. 242
Wilson, Basil E. 303
Wilson, J. G. 251
Wilson, Mrs. S. W. 514
Withers, A. R. 182
Wood and Co. Pty. Ltd. .... (On Plan)
Wormald Bros. .... (On Plan)
Wynter, D. F. 239

Y

Yelland, Howard W. 300
Yorkshire Insurance Co. Ltd. 41
Young, Neville H. 241
Younghusband Ltd. 318

WHOLLY SET UP AND PRINTED IN AUSTRALIA BY
H. HEARNE & CO. PTY. LTD., 285-7 LATROBE STREET,
MELBOURNE, C.1

HERITAGE
677

677