

# Younghusband Limited

## STOCK & STATION AGENTS

Buyers and Sellers of Stud Stock are Advised to  
Consult Our

### Stud Stock Department

#### BRANCHES:

**Victoria:** Echuca, Rochester, Kyabram, Shepparton, Numurkah, Cobram, Yarrowonga, St. James, Euroa, Alexandra, Yea, Casterton, Mildura, Wodonga, Tatura, Corryong, Kilmore, Nagambie, Tungamah, Mansfield.

**New South Wales:** Albury, Lockhart, Rand, Griffith, Leeton, Barellan, Walla Walla, Wagga Wagga, Deniliquin, Finley, Hay, Holbrook, Tumberumba, Corowa, Oaklands, Ardlethan, Junee, Temora, Gundagai, Tumut.

**Sydney Representative:** Mitchell McKenzie, 1 Randolph Street, Wahroonga, N.S.W. (JW 1369).

★

Chief Representative and Attorneys  
in Victoria for

**The STATE ASSURANCE Company  
Limited**

(Incorporated in England)

★

Agents for . . .

HAIG'S SCOTCH WHISKY

Suppliers of all Station Requisites

# Younghusband Limited

Registered Office:

94-96 KING STREET, MELBOURNE

#### CHAMPION PRIZES.

HAMPSHIRE DOWN RAM, any age—Government Certificate and Society's Rosette.

RESERVE CHAMPION HAMPSHIRE DOWN RAM—Society's Rosette.

HAMPSHIRE DOWN EWE, any age—Government Certificate and Society's Rosette.

RESERVE CHAMPION HAMPSHIRE DOWN EWE—Society's Rosette.

## Section 38—Southdowns

JUDGE: F. R. W. SPRY, Esq.

STEWARDS,

D. R. S. MCGREGOR, Esq.

H. M. BROWNE, Esq.

H. COLLINS, Esq.

Prizes: First, £3; second, £1; third, Card, unless otherwise stated.

Entry fee, 10/-; Members, 7/-, unless otherwise stated.

Entries limited to two in each ram class, and one in each ewe class, from any one exhibitor.

#### CLASS.

#### 650. RAM, 2½ years old and over.

359 Comely Banks Stud, —, bred by exhibitor, shorn Aug., 1949.

360 J. Metcalf and Sons, —, bred by exhibitors, shorn 18/10/49.

361 K. A. Oliver, —, bred by J. M. McIntosh, shorn Nov., 1949.

#### 651. RAM, 1½ years old and under 2½ years old.

362 Richard A. Hughes, —, bred by exhibitor, shorn Oct., 1949.

363 J. Metcalf and Sons, —, bred by exhibitors, shorn 18/10/49.

364 K. A. Oliver, —, bred by J. McIntosh, shorn Nov., 1949.

365 W. D. Sheppard, —, bred by exhibitor, shorn Sept., 1949.

#### 652. RAM, 1½ years and under 2½ years old, closely and evenly shorn.

366 J. Metcalf and Sons, —, bred by exhibitors, shorn Aug., 1950.

367 J. Metcalf and Sons, —, bred by exhibitors, shorn Aug., 1950.

368 K. A. Oliver, —, bred by exhibitor, shorn before 2/9/50.

369 W. D. Sheppard, —, bred by exhibitor, shorn Aug., 1950.

#### 653. RAM, under 1½ years old.

370 F. H. Badcock and Son, —, bred by exhibitors, shorn 29/12/49.

371 C. A. Dehnert, —, bred by G. N. King, shorn Oct., 1949.

372 C. A. Dehnert, —, bred by exhibitor, shorn Nov., 1949.

373 E. W. Ham and Son, —, bred by exhibitors, shorn Nov., 1949.

374 Richard A. Hughes, —, bred by exhibitor, shorn Nov., 1949.

375 Richard A. Hughes, —, bred by exhibitor, shorn Nov., 1949.

376 J. Metcalf and Sons, —, bred by exhibitors, shorn 30/11/49.

- 377 J. Metcalf and Sons, —, bred by exhibitors, shorn 30/11/49.  
 378 K. A. Oliver, —, bred by exhibitor, shorn Nov., 1949.  
 379 K. A. Oliver, —, bred by exhibitor, shorn Nov., 1949.  
 380 W. D. Sheppard, —, bred by exhibitor, shorn Dec., 1949.

**CLASS.****654. PEN OF 2 RAMS, under 1½ years old.**

- 381 C. A. Dehnert, —, bred by exhibitor, shorn Nov., 1949.  
 382 J. Metcalf and Sons, —, bred by exhibitors, shorn 30/11/49.  
 383 J. Metcalf and Sons, —, bred by exhibitors, shorn 30/11/49.

**655. RAM, under 1½ years, closely and evenly shorn.**

- 384 F. H. Badcock and Son, —, bred by exhibitors, shorn before 2/9/50.  
 385 C. A. Dehnert, —, bred by exhibitor, shorn before 2/9/50.  
 386 Richard A. Hughes, —, bred by exhibitor, shorn Aug., 1950.  
 387 J. Metcalf and Sons, —, bred by exhibitors, shorn Aug., 1950.  
 388 J. Metcalf and Sons, —, bred by exhibitors, shorn Aug., 1950.  
 389 K. A. Oliver, —, bred by exhibitor, shorn before 2/9/50.  
 390 K. A. Oliver, —, bred by exhibitor, shorn before 2/9/50.  
 391 W. D. Sheppard, —, bred by F. R. Spry, shorn Aug., 1950.

**656. PEN OF 2 RAMS, under 1½ years old, unrugged, untrimmed and unhoused. Prizes: £5/5/-, presented by C. A. DEHNERT, ESQ.; £3/3/-, presented by G. C. OLIVER, ESQ.; £2/2/-, presented by F. R. W. SPRY, ESQ. Entries in this class will be limited to one from any one exhibitor.**

- 392 C. A. Dehnert, —, bred by exhibitor, shorn Nov., 1949.

**657. EWE, any age, with her own lamb at foot.**

Any ewe entered in the above class which has not lambed prior to judging, may be transferred to Class 658.

- 393 Comely Banks Stud, —, bred by exhibitor, shorn Sept., 1949.  
 394 C. A. Dehnert, —, bred by exhibitor, shorn Nov., 1949.  
 395 Richard A. Hughes, —, bred by exhibitor, shorn Nov., 1949.  
 396 J. Metcalf and Sons, —, bred by exhibitors, shorn 18/10/49.  
 397 K. A. Oliver, —, bred by J. M. McIntosh, shorn Nov., 1949.

**658. EWE, 2½ years old and over, with her own lamb at foot, or visibly in lamb.**

Any prize awarded to a ewe in the above class may be withheld until the production of a Certificate that she has produced a lamb after the Exhibition and prior to 1st November next ensuing.

- 398 C. A. Dehnert, —, bred by exhibitor, shorn Nov., 1949.  
 399 J. Metcalf and Sons, —, bred by exhibitors, shorn 18/10/49.  
 400 K. A. Oliver, —, bred by G. J. L. McIntosh, shorn Dec., 1949.  
 401 W. D. Sheppard, —, bred by exhibitor, shorn Sept., 1949.

# BRITISH BREEDS and CORRIEDALES

## Registered Sales

### 1950

(Conducted under the auspices of the Victorian Branches of the Australian Society of Breeders of British Sheep and the Australian Corriedale Association)

ECHUCA	- - -	8th NOVEMBER
WODONGA	- - -	10th NOVEMBER
SHEPPARTON	- - -	15th NOVEMBER
KERANG	- - -	17th NOVEMBER
BENDIGO	- - -	23rd NOVEMBER
NEWMARKET	- - -	1st DECEMBER
BALLARAT	- - -	14th DECEMBER
NEWMARKET	- - -	12th JANUARY

All Rams for Sale must be Bred and Offered by Members of the bodies concerned

### THE REGISTERED SALES OF THE YEAR

**BUYERS!** Obtain your Rams at these Sales.

**BUYERS!** All Sheep entered are carefully inspected prior to Sale.

All Entries must be made with Selling Agents fourteen days prior to the Sales.

Further particulars on application to any Agent, or The Secretary (Victorian Branch)

### THE AUSTRALIAN SOCIETY OF BREEDS OF BRITISH SHEEP

422 COLLINS STREET,  
MELBOURNE, C.1



# Do you need Supplies of

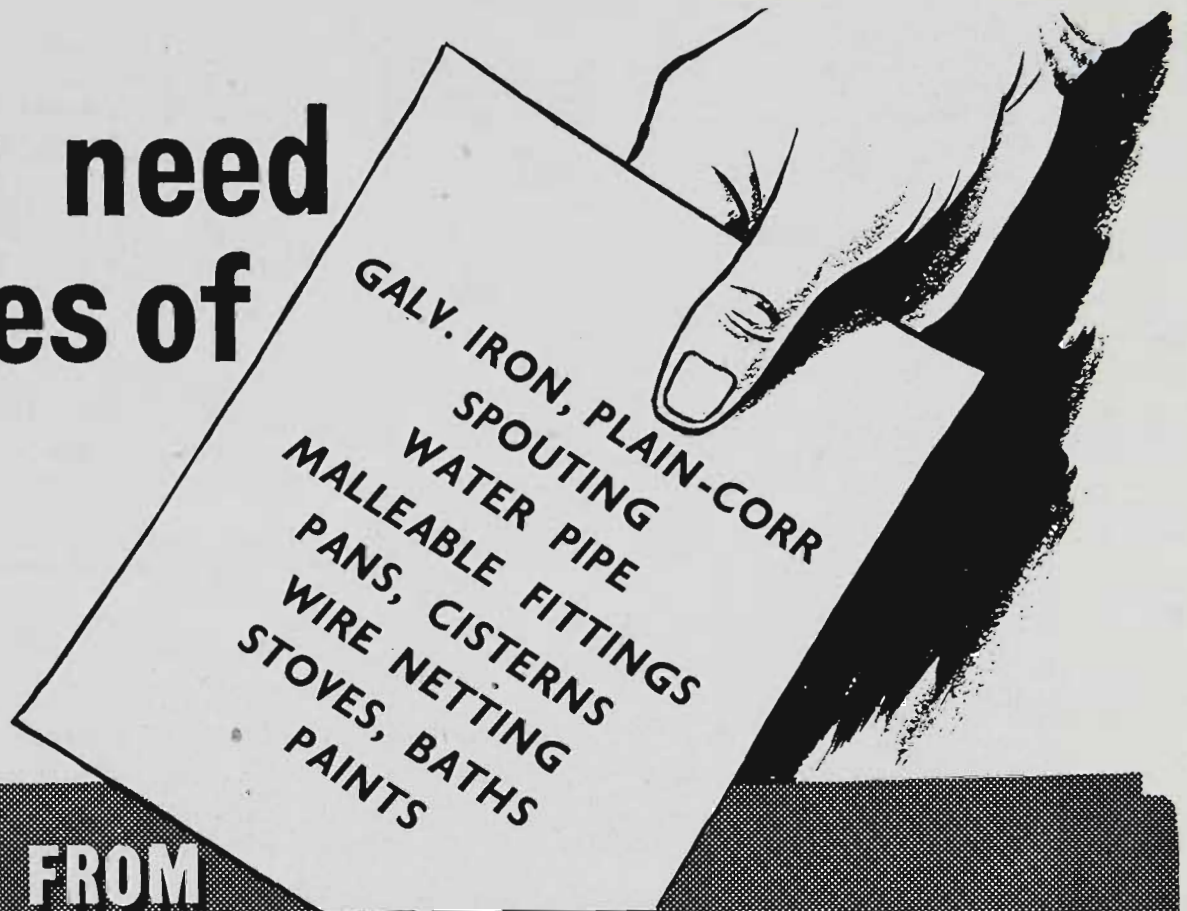

GET THEM FROM

**W. P. THORNTON & BUCHANAN**  
HARDWARE & BUILDING SPECIALISTS

## GALVANISED IRON

Imported—26 gauge. 6' x 3' sheets plain Iron—26 gauge 8' sheets Cor. Iron. Good stocks, prompt delivery by rail.

## WATER PIPING

Dutch make— $\frac{1}{2}$ "  $\frac{3}{4}$ " 1"  $1\frac{1}{4}$ "  $1\frac{1}{2}$ " 2" in 20-foot lengths. Immediate delivery at the moment.

## WIRE NETTING

Imported—36" x  $1\frac{1}{2}$ " mesh in 17 gauge. Delivered in rolls of 50 yds.

## BATHS

English C.I.P.E. in white, green, cream, pink, blue and primrose, etc. C.A.C. including P.W. in white, green and cream.

TOP  
SERVICE

HARD - TO - GET  
LINES

P R O M P T  
D E L I V E R Y

Phone:

JA 5345

## STOVES

Good stocks fuel and electric stoves, various sizes. Two and three-plate models.

## PANS, CISTERNS

Australian made. Several different makes, variety of types. Immediate delivery.

## MALLEABLE FITTINGS

All sizes of water pipe fittings, Australian made.

## PAINTS

Tanox paints and undercoats. Ricksha imported paints all in general colors. Walltex interior & exterior. Permo-glaze enamels, gloss, satin and matt. Muraltone, Wesco and Durablo. Good supply of all paints; immediate delivery.

**W. P. THORNTON & BUCHANAN**

421-425 BRIDGE ROAD, RICHMOND.

Telephone: JA 5345

**CLASS.****659. EWE, 1½ years old and under 2½ years old.**

- 402 C. A. Dehnert, —, bred by G. N. King, shorn Oct., 1949.  
 403 J. Metcalf and Sons, —, bred by exhibitors, shorn 18/10/49.  
 404 K. A. Oliver, —, bred by H. P. Watson and Son, shorn Nov., 1949.

**660. EWE, under 1½ years old.**

- 405 C. A. Dehnert, —, bred by exhibitor, shorn Nov., 1949.  
 406 J. Metcalf and Sons, —, bred by exhibitors, shorn 30/11/49.  
 407 K. A. Oliver, —, bred by J. McIntosh, shorn Nov., 1949.  
 408 W. D. Sheppard, —, bred by G. N. King, shorn Dec., 1949.

**661. PEN OF 2 EWES, under 1½ years old.**

- 409 C. A. Dehnert, —, bred by exhibitor, shorn Nov., 1949.  
 410 Richard A. Hughes, —, bred by exhibitor, shorn Nov., 1949.  
 411 J. Metcalf and Sons, —, bred by exhibitors, shorn 30/11/49.  
 412 K. A. Oliver, —, bred by G. N. King, shorn Nov., 1949.

**662. EWE, under 1½ years, closely and evenly shorn.**

- 413 C. A. Dehnert, —, bred by exhibitor, shorn before 2/9/50.  
 414 Richard A. Hughes, —, bred by exhibitor, shorn Aug., 1950.  
 415 J. Metcalf and Sons, —, bred by exhibitors, shorn Aug., 1950.  
 416 K. A. Oliver, —, bred by exhibitor, shorn before 2/9/50.  
 417 W. D. Sheppard, —, bred by F. R. W. Spry, shorn Aug., 1950.

**663. \*SOUTHDOWN CHALLENGE CUP** presented by THE SOUTHDOWN SHEEP SOCIETY (INC.), ENGLAND.—Best Group of one Ram and two Ewes, under 1½ years old, bred by and the property of the exhibitor (Special). Competition is limited to animals entered in the ordinary classes. The Cup will become the absolute property of the exhibitor winning it three times in succession or five times at intervals. The name of the winning exhibitor will be engraved on the Cup each year, and he shall have the right to hold the Cup until just prior to the Show next ensuing. Entry fee 1/-.

- 418 C. A. Dehnert.  
 419 Richard A. Hughes.  
 420 J. Metcalf and Sons.  
 421 J. Metcalf and Sons.

**SOUTHDOWN BREEDERS' PLATE.**—A Special Prize of Five Guineas, presented by THE AUSTRALIAN SOCIETY OF BREEDERS OF BRITISH SHEEP (VICTORIAN BRANCH), will be awarded to the most successful exhibitor in Classes 650 to 662 inclusive. Three points will be awarded for a first prize in each numbered class, two points for a second prize, and one point for a third prize, in all cases where the exhibitor is also the breeder of the prize-winning sheep. In the event of

a tie, two points will be allotted for Champion awards and one point for Reserve Champion awards.

**CHAMPION PRIZES.**

**SOUTHDOWN RAM, any age**—Government Certificate and Society's Rosette.

**RESERVE CHAMPION SOUTHDOWN RAM**—Society's Rosette.

**SOUTHDOWN EWE, any age**—Government Certificate and Society's Rosette.

**RESERVE CHAMPION SOUTHDOWN EWE**—Society's Rosette.

**Section 39—Suffolks**

JUDGE: G. N. KING, Esq.  
 STEWARD: H. F. BERWICK, Esq.

Prizes: First, £3; second, £1; third, Card, unless otherwise stated.

Entry fee, 10/-; Members, 7/-.

Entries limited to two in each ram class, and one in each ewe class, from any one exhibitor.

**CLASS.****664. RAM, 2½ years old and over.**

- 422 Allen E. Day, —, bred by exhibitor, shorn Oct., 1949.

**665. RAM, 1½ years old and under 2½ years old.**

- 423 Allen E. Day, — bred by exhibitor, shorn Oct., 1949.

**PROGRESSIVE PASTORALISTS**

know that Chuck Products are an asset on the farm . . . perfectly stock-proof . . . no upkeep costs.

# CHUCK

**GATES AND FENCES**

Enquire from your local Hardware Store and Insist on "Chuck" for permanent satisfaction.

T. N. CHUCK FENCE & GATE CO. PTY. LTD.

3 BARKLY STREET, BRUNSWICK, N.10



- 424 E. J. Sharrad, —, bred by exhibitor, shorn Aug., 1949.  
 425 Richard Shipp, —, bred by exhibitor, shorn 11/11/49.

## CLASS.

**666. RAM, under 1½ years old.**

- 426 Allen E. Day, —, bred by exhibitor, shorn Oct., 1949.  
 427 Allen E. Day, —, bred by exhibitor, shorn Oct., 1949.  
 428 E. J. Sharrad, —, bred by exhibitor, shorn 7/9/49.  
 429 E. J. Sharrad, —, bred by exhibitor, shorn 7/9/49.  
 430 Richard Shipp, —, bred by exhibitor, shorn 11/11/49.  
 431 Richard Shipp, —, bred by exhibitor, shorn 11/11/49.

**667. RAM, under 1½ years, closely and evenly shorn.**

- 432 Allen E. Day, —, bred by exhibitor, shorn before 2/9/50.  
 433 Allen E. Day, —, bred by exhibitor, shorn before 2/9/50.  
 434 E. J. Sharrad, —, bred by exhibitor, shorn before 2/9/50.  
 435 E. J. Sharrad, —, bred by exhibitor, shorn before 2/9/50.  
 436 Richard Shipp, —, bred by exhibitor, shorn 4/8/50.  
 437 Richard Shipp, —, bred by exhibitor, shorn 4/8/50.

**668. EWE, any age, with her own lamb at foot.**

- 438 Richard Shipp, —, bred by exhibitor, shorn 4/10/49.

**669. EWE, 1½ years old and over.**

- 439 Allen E. Day, —, bred by exhibitor, shorn Oct., 1949.  
 440 E. J. Sharrad, —, bred by exhibitor, shorn 7/9/49.  
 441 Richard Shipp, —, bred by R. Barr, Scotland, shorn 1/11/49.

**670. EWE, under 1½ years old.**

- 442 Allen E. Day, —, bred by exhibitor, shorn Oct., 1949.  
 443 E. J. Sharrad, —, bred by exhibitor, shorn 7/9/49.  
 444 Richard Shipp, —, bred by exhibitor, shorn 11/11/49.

**671. EWE, under 1½ years, closely and evenly shorn.**

- 445 Allen E. Day, —, bred by exhibitor, shorn before 2/9/50.  
 446 E. J. Sharrad, —, bred by exhibitor, shorn before 2/9/50.  
 447 Richard Shipp, —, bred by exhibitor, shorn 4/8/50.

**SUFFOLK BREEDERS' PLATE.**—A Special Prize of Five Guineas, presented by THE AUSTRALIAN SOCIETY OF BREEDERS OF BRITISH SHEEP (VICTORIAN BRANCH), will be awarded to the most successful exhibitor in this Section. Three points will be awarded for a first prize in each numbered class, two points for a second prize, and one point for a third prize, in all cases where the exhibitor is also the breeder of the prize-winning sheep. In the event of a tie, two points will be allotted for Champion awards and one point for Reserve Champion awards.

## CHAMPION PRIZES.

**SUFFOLK RAM, any age**—Government Certificate and Society's Rosette.

**RESERVE CHAMPION SUFFOLK RAM**—Society's Rosette.

**SUFFOLK EWE, any age**—Government Certificate and Society's Rosette.

**RESERVE CHAMPION SUFFOLK EWE**—Society's Rosette.

**Section 40—Dorset Horns**

## JUDGES:

(Rams): F. E. SELWYN SCOTT, Esq.  
 (Ewes): A. E. ENDERS, Esq.

STEWARDS: J. A. PATTERSON, Esq.  
 R. B. M. GERRAND, Esq.  
 J. E. GRICE, Esq.

**Prizes: First, £3; second, £1; third, Card, unless otherwise stated.**

Entry fee, 10/-; Members, 7/-.

Entries limited to two in each ram class, and one in each ewe class, from any one exhibitor.

## CLASS.

**672. RAM, 2½ years old and over.**

- 448 H. J. Allen, —, bred by exhibitor, shorn 8/10/49.  
 449 D. E. Cremasco, —, bred by exhibitor, shorn Nov., 1949.  
 450 K. G. Luke, —, bred by exhibitor, shorn 10/11/49.  
 451 W. S. Martin, —, bred by exhibitor, shorn Oct., 1949.  
 452 A. S. Smith and Son, —, bred by J. A. J. Waderton, shorn 12/11/49.

**673. RAM, 1½ years old and under 2½ years old.**

- 453 H. J. Allen, —, bred by exhibitor, shorn 10/8/49.  
 454 D. E. Cremasco, —, bred by exhibitor, shorn Nov., 1949.  
 455 A. M. Dawkins and Son, —, bred by exhibitors, shorn 20/12/49.  
 456 W. J. Dawkins Newbold Ltd., —, bred by exhibitors, shorn 20/12/49.  
 457 W. J. Dawkins Newbold Ltd., —, bred by exhibitors, shorn 7/8/49.  
 458 R. R. Hart and Sons, —, bred by exhibitors, shorn Aug., 1949.  
 459 W. S. Kelly and Son, —, bred by exhibitors, shorn 15/8/49.  
 460 K. G. Luke, —, bred by exhibitor, shorn 10/9/49.  
 461 K. G. Luke, —, bred by exhibitor, shorn 10/11/49.  
 462 W. S. Martin, —, bred by exhibitor, shorn 16/11/49.  
 463 A. Taylor, —, bred by exhibitor, shorn Oct., 1949.  
 464 W. and E. Roberts Thompson, —, bred by exhibitors, shorn Nov., 1949.  
 465 Norman H. Wills, —, bred by exhibitor, shorn Dec., 1949.

**674. RAM, under 1½ years old.**

- 466 H. J. Allen, —, bred by exhibitor, shorn 10/8/49.  
 467 H. J. Allen, —, bred by exhibitor, shorn 10/8/49.  
 468 D. E. Cremasco, —, bred by exhibitor, shorn Dec., 1949.  
 469 D. E. Cremasco, —, bred by exhibitor, shorn Dec., 1949.  
 470 A. M. Dawkins and Son, —, bred by exhibitors, shorn 20/12/49.



# Torrumbarry Estate

ECHUCA

## DORSET HORN STUD

FOUNDED IN 1922 BY MR. H. L. BAILLIEU, WITH A COMBINATION OF THE BEST IMPORTED AND SOUTH AUSTRALIAN BLOOD.

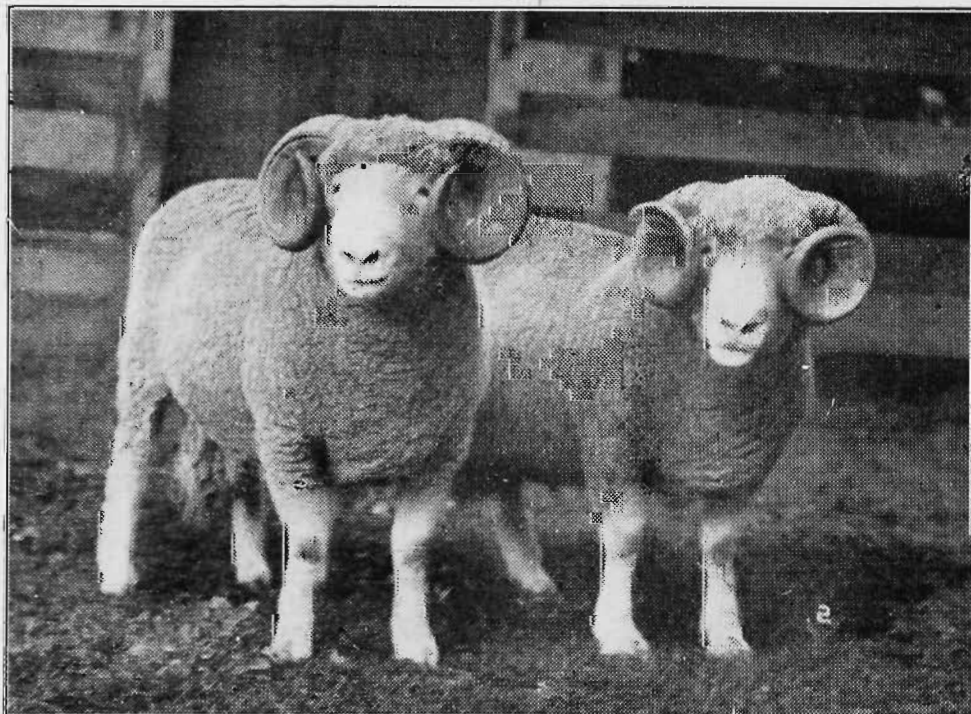

Two of the Ram Lambs Imported in 1936.

Dorsets are early and prolific lamb breeders. The Torrumbarry Estate Dorset Stud is one of the largest in Australia, and is noted for the soundness of its sheep and their strong Down character.

The Stud was augmented in September, 1936, by the importation of five Rams and 20 Special Stud Ewes, personally selected in England by Mr. H. L. Baillieu. These sheep, after selection, won first prize at Royal Sussex and County Shows; also first, second, third, and champion prizes at Royal Show held at Bristol.

In 1945 and 1947, further importations were made from the well-known CLENSTONE Stud, Dorset, England.

---

**STUD AND FLOCK RAMS FOR SALE.**

**Apply: THE MANAGER,  
TORRUMBARRY ESTATE CO. PTY. LTD., ECHUCA**



- 471 E. W. L. Dawkins, —, bred by exhibitor, shorn 3/10/49.  
 472 W. J. Dawkins Newbold Ltd., —, bred by exhibitors, shorn 30/10/49.  
 473 W. J. Dawkins Newbold Ltd., —, bred by exhibitors, shorn 30/10/49.  
 474 Allen E. Day, —, bred by exhibitor, shorn Oct., 1949.  
 475 Allen E. Day, —, bred by exhibitor, shorn Oct., 1949.  
 476 G. Howard Earp, —, bred by exhibitor, shorn Sept., 1949.  
 477 G. Howard Earp, —, bred by exhibitor, shorn Sept., 1949.  
 478 R. R. Hart and Sons, —, bred by exhibitors, shorn Aug., 1949.  
 479 R. R. Hart and Sons —, bred by exhibitors, shorn Aug., 1949.  
 480 J. C. Holman, —, bred by exhibitor, shorn 20/9/49.  
 481 W. S. Kelly and Son, —, bred by exhibitors, shorn 15/8/49.  
 482 W. S. Kelly and Son, —, bred by exhibitors, shorn 15/8/49.  
 483 T. H. Kelsall and Son, —, bred by exhibitors, shorn Sept., 1949.  
 484 T. H. Kelsall and Son, bred by exhibitors, shorn Sept., 1949.  
 485 P. Langford, —, bred by exhibitor, shorn Sept., 1949.  
 486 K. G. Luke, —, bred by exhibitor, shorn 3/11/49.  
 487 K. G. Luke, —, bred by exhibitor, shorn 3/11/49.  
 488 W. S. Martin, —, bred by exhibitor, shorn 6/11/49.  
 489 W. S. Martin, —, bred by exhibitor, shorn 6/11/49.  
 490 A. S. Smith and Son, —, bred by K. G. Luke, shorn 20/11/49.  
 491 A. Taylor, —, bred by exhibitor, shorn Oct., 1949.  
 492 A. Taylor, —, bred by exhibitor, shorn Oct., 1949.  
 493 W. and E. Roberts Thomson, —, bred by exhibitors, shorn Dec., 1949.

- 494 W. and E. Roberts Thomson, —, bred by exhibitors, shorn Dec., 1949.  
 495 Norman H. Wills. —, bred by exhibitor, shorn Dec., 1949.  
 496 Norman H. Wills. —, bred by exhibitor, shorn Dec., 1949.

**CLASS.****675. PEN OF 2 RAMS, under 1½ years old.****SPECIAL PRIZES presented by THE VICTORIAN REGISTERED DORSET HORN ASSOCIATION.**

- 497 H. J. Allen, —, bred by exhibitor, shorn 10/8/49.  
 498 H. J. Allen, —, bred by exhibitor, shorn 10/8/49.  
 499 D. E. Cremasco, —, bred by exhibitor, shorn Dec., 1949.  
 500 A. M. Dawkins and Son, —, bred by exhibitors, shorn 20/12/49.  
 501 W. J. Dawkins Newbold Ltd., —, bred by exhibitors, shorn 20/12/49.  
 502 Allen E. Day, —, bred by exhibitor, shorn Oct., 1949.  
 503 R. R. Hart and Sons, —, bred by exhibitors, shorn Aug., 1949.  
 504 J. C. Holman, —, bred by exhibitor, shorn 20/9/49.  
 505 W. S. Kelly and Son, —, bred by exhibitors, shorn 15/8/49.  
 506 W. S. Kelly and Son, —, bred by exhibitors, shorn 15/8/49.  
 507 T. H. Kelsall and Son, —, bred by exhibitors, shorn Sept., 1949.  
 508 P. Langford, —, bred by exhibitor, shorn Sept., 1949.  
 509 K. G. Luke, —, bred by exhibitor, shorn 3/11/49.  
 510 W. S. Martin, —, bred by exhibitor, shorn 6/11/49.  
 511 W. S. Martin, —, bred by exhibitor, shorn 6/11/49.  
 512 A. Taylor, —, bred by exhibitor, shorn Oct., 1949.  
 513 A. Taylor, —, bred by exhibitor, shorn Oct., 1949.  
 514 W. and E. Roberts Thomson, —, bred by exhibitors, shorn Dec., 1949.  
 515 W. and E. Roberts Thomson, —, bred by exhibitors, shorn Dec., 1949.  
 516 Norman H. Wills, —, bred by exhibitor, shorn Dec., 1949.  
 517 Norman H. Wills, —, bred by exhibitor, shorn Dec., 1949.

**676. RAM, under 1½ years, closely and evenly shorn.**

- 518 H. J. Allen, —, bred by exhibitor, shorn 20/8/50.  
 519 H. J. Allen, —, bred by exhibitor, shorn 20/8/50.  
 520 D. E. Cremasco, —, bred by exhibitor, shorn Aug., 1950.  
 521 A. M. Dawkins and Son, —, bred by exhibitors, shorn before 2/9/50.  
 522 A. M. Dawkins and Son, —, bred by exhibitors, shorn before 2/9/50.  
 523 W. J. Dawkins Newbold Ltd., —, bred by exhibitors, shorn 1/8/50.  
 524 W. J. Dawkins Newbold Ltd., —, bred by exhibitors, shorn 1/8/50.  
 525 Allen E. Day, —, bred by exhibitor, shorn Aug., 1950.  
 526 Allen E. Day, —, bred by exhibitor, shorn Aug., 1950.  
 527 G. Howard Earp, —, bred by exhibitor, shorn 1/8/50.  
 528 G. Howard Earp, —, bred by exhibitor, shorn 1/8/50.  
 529 R. R. Hart and Sons, —, bred by exhibitors, shorn Aug., 1950.  
 530 R. R. Hart and Sons, —, bred by exhibitors, shorn Aug., 1950.  
 531 J. C. Holman, —, bred by exhibitor, shorn before 2/9/50.  
 532 W. S. Kelly and Son, —, bred by exhibitors, shorn before 2/9/50.  
 533 W. S. Kelly and Son, —, bred by exhibitors, shorn before 2/9/50.

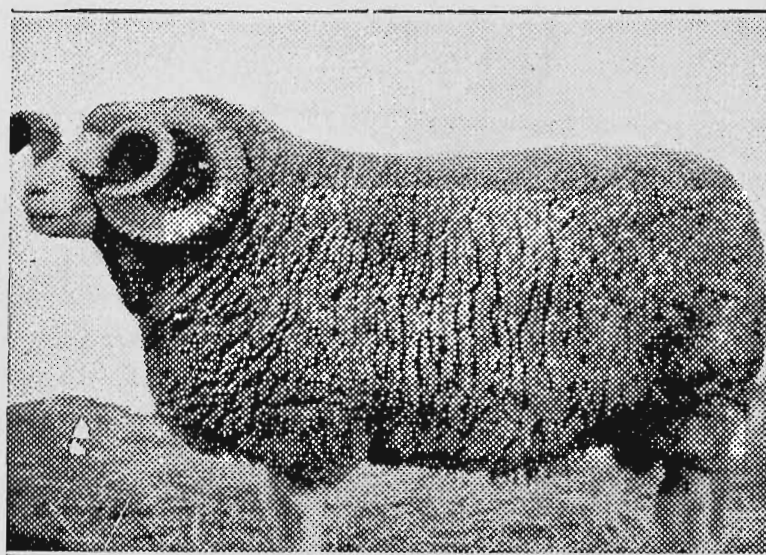
**HILLDROP STUD FARM**

DORSET HORN STUD FLOCK. No. 240

Stud and Flock Rams and Ewes for Sale, also Dairy Shorthorn Cattle. For particulars, write to—

**E. G. TUCKER, HORSHAM**  
 Phone: 640



# DEEPFIELDS STUD

**4 DEEPFIELDS DORSET  
STUD RAMS**  
*To be offered*

SHEEP AND CATTLE BREEDERS! — Be sure to see the Deepfields Stud Cattle and Sheep exhibits at the Royal Agricultural Show.

Deepfields Stud secured the following awards at the Sheep Breeders Show, 1950:—

- CHAMPION EWE
- RESERVE CHAMPION RAM
- FIVE 1sts.
- FOUR 2nds.
- ONE 3rd.

*Better Lamb Production from  
Deepfields Dorset Horn  
Rams!*

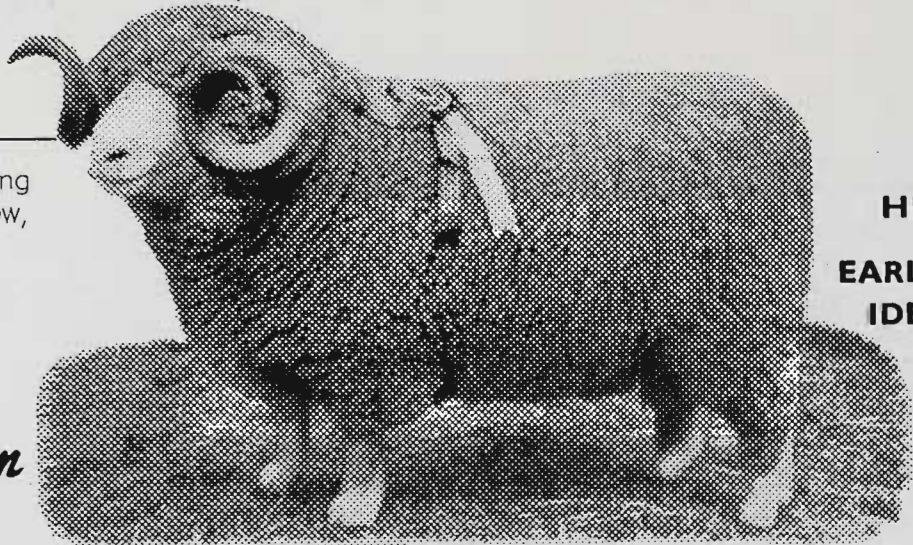

DEEPFIELDS DORSET HORN RAM (300/48)

*Champion Royal Agricultural Show, Melbourne, 1949*

In addition to the prizes mentioned above, Deepfields Dorsets have won 10 Championships, 2 Reserve Championships and 29 First Prizes at Royal Agricultural Shows in Melbourne, Ballarat, Bendigo, Kyneton and other important centres.



**LOW SET  
HEAVY BODY**

**EARLY MATURING  
IDEAL EXPORT**

## DEEPFIELDS POLL HEREFORDS

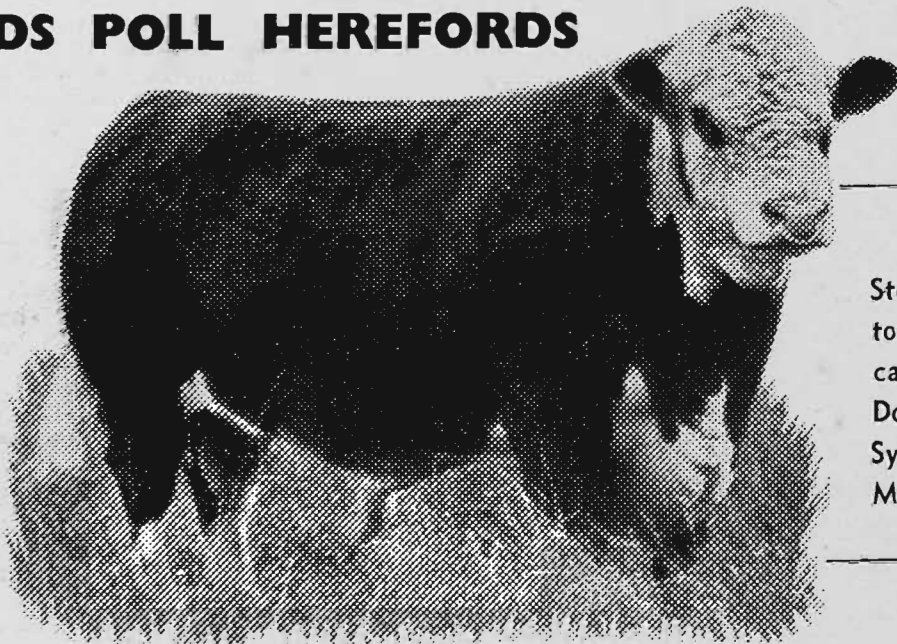

**MULWALLA**  
**100% DEHORNER**

**EARLY  
MATURING  
BABY BEEF**

**MILTON MULWALLA**

Stock Poll Hereford Sire, by Milton Joe, from Milton Mabel, carrying a double cross of M. Domino 48th. Reserve Champion, Sydney Show, 1948; Champion, Melbourne R.A.S., 1948.

MILTON MULWALLA *The Magnificent Poll Hereford.*



**K. G. LUKE**  
**ROMSEY... 'PHONE 31**



*Enquiries and Inspection Invited*



- 534 T. H. Kelsall and Son, —, bred by exhibitors, shorn 10/8/50.  
 535 T. H. Kelsall and Son, —, bred by exhibitors, shorn 10/8/50.  
 536 P. Langford, —, bred by exhibitor, shorn before 2/9/50.  
 537 P. Langford, —, bred by exhibitor, shorn before 2/9/50.  
 538 K. G. Luke, —, bred by exhibitor, shorn before 2/9/50.  
 539 K. G. Luke, —, bred by exhibitor, shorn before 2/9/50.  
 540 W. S. Martin, —, bred by exhibitor, shorn before 2/9/50.  
 541 W. S. Martin, —, bred by exhibitor, shorn before 2/9/50.  
 542 C. T. Robins, —, bred by exhibitor, shorn Aug., 1950.  
 543 A. S. Smith and Son, —, bred by exhibitors, shorn before 2/9/50.  
 544 A. Taylor, —, bred by exhibitor, shorn before 2/9/50.  
 545 A. Taylor, —, bred by exhibitor, shorn before 2/9/50.  
 546 W. and E. Roberts Thomson, —, bred by exhibitors, shorn before 2/9/50.  
 547 W. and E. Roberts Thomson, —, bred by exhibitors, shorn before 2/9/50.  
 548 Norman H. Wills, —, bred by exhibitor, shorn Aug., 1950.  
 549 Norman H. Wills, —, bred by exhibitor, shorn Aug., 1950.

**CLASS.****677. RAM LAMB, dropped after 1st April, 1950.**

- 550 H. J. Allen, —, bred by exhibitor, unshorn.  
 551 D. E. Cremasco, —, bred by exhibitor, unshorn.  
 552 E. W. L. Dawkins, —, bred by exhibitor, unshorn.  
 553 W. J. Dawkins Newbold Ltd., —, bred by exhibitors, unshorn.  
 554 R. R. Hart and Sons, —, bred by exhibitors, unshorn.

- 555 K. G. Luke, —, bred by exhibitor, unshorn.  
 556 W. S. Martin, —, bred by exhibitor, unshorn.  
 557 Thomas C. Pryse, —, bred by T. Pryse and Son, unshorn.  
 558 Thomas C. Pryse, —, bred by T. Pryse and Son, unshorn.  
 559 C. T. Robins, —, bred by exhibitor, unshorn.  
 560 C. T. Robins, —, bred by exhibitor, unshorn.  
 561 A. S. Smith and Son, —, bred by exhibitors, unshorn.  
 562 A. S. Smith and Son, —, bred by exhibitors, unshorn.

**CLASS.****678. EWE, 2½ years old and over.**

- 563 H. J. Allen, —, bred by exhibitor, shorn 8/10/49.  
 564 E. W. L. Dawkins, —, bred by exhibitor, shorn 8/10/49.  
 565 W. J. Dawkins Newbold Ltd., —, bred by exhibitors, shorn 30/10/49.  
 566 R. R. Hart and Sons, —, bred by exhibitors, shorn Oct., 1949.  
 567 K. G. Luke, —, bred by exhibitor, shorn 4/11/49.  
 568 Thomas C. Pryse, —, bred by T. Pryse and Son, shorn Nov., 1949.  
 569 A. Taylor, —, bred by exhibitor, shorn Oct., 1949.  
 570 Norman H. Wills, —, bred by exhibitor, shorn Nov., 1949.

**679. EWE, 1½ years old and under 2½ years old.**

- 571 H. J. Allen, —, bred by exhibitor, shorn 8/10/49.  
 572 A. M. Dawkins and Son, —, bred by exhibitors, shorn 10/11/49.  
 573 R. R. Hart and Sons, —, bred by exhibitors, shorn Oct., 1949.  
 574 T. H. Kelsall and Son, —, bred by exhibitors, shorn Sept., 1949.  
 575 P. Langford, —, bred by exhibitor, shorn Sept., 1949.  
 576 K. G. Luke, —, bred by exhibitor, shorn 10/9/49.

The Ideal Sheep for Early Fat Lambs *use*

## Broughton Brook Dorsets

Regd. Flock No. 99



Founded on the best blood, and bred along scientific lines, the Stud has attained a very high standard. Low set, thick carcasses, well-coupled necks, very strong backs, wide-sprung ribs, good bone and undoubted constitution are features bred into these sheep. Fat lamb growers and stud breeders in all parts of Australia, and outside countries, are regular buyers of Broughton Brook Rams.

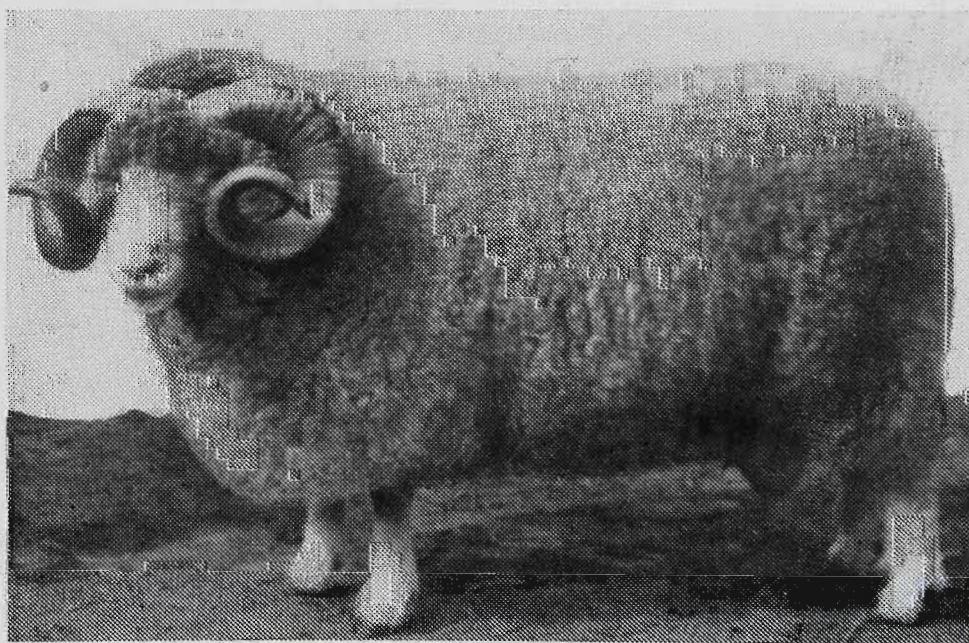

Broughton Mark Twain, a foundation Sire

For Rams and Ewes available, apply:—

T. HASTIE KELSALL & SON

- BROUGHTON BROOK, WAGGA, N.S.W.



- 577 A. Taylor, —, bred by exhibitor, shorn Oct., 1949.  
 578 Norman H. Wills, —, bred by exhibitor, shorn Nov., 1949.

**CLASS.****680. EWE, under 1½ years old.**

- 579 H. J. Allen, —, bred by exhibitor, shorn 20/8/49.  
 580 D. E. Cremasco, —, bred by exhibitor, shorn Dec., 1949.  
 581 A. M. Dawkins and Sons, —, bred by exhibitors, shorn 10/11/49.  
 582 E. W. L. Dawkins, —, bred by exhibitor, shorn 8/10/49.  
 583 W. J. Dawkins Newbold Ltd., —, bred by exhibitors, shorn 30/10/49.  
 584 Allen E. Day, —, bred by exhibitor, shorn Oct., 1949.  
 585 R. R. Hart and Sons, —, bred by exhibitors, shorn Aug., 1949.  
 586 J. C. Holman, —, bred by exhibitor, shorn 20/9/49.  
 587 P. Langford, —, bred by exhibitor, shorn Sept., 1949.  
 588 K. G. Luke, —, bred by exhibitor, shorn 10/9/49.  
 589 W. S. Martin, —, bred by exhibitor, shorn 12/11/49.  
 590 Thomas C. Pryse, —, bred by T. Pryse and Son, shorn Nov., 1949.  
 591 C. T. Robins, —, bred by exhibitor, shorn Sept., 1949.  
 592 A. S. Smith and Son, —, bred by exhibitors, shorn 20/11/49.  
 593 A. Taylor, —, bred by exhibitor, shorn Oct., 1949.  
 594 W. and E. Roberts-Thomson, —, bred by exhibitors, shorn Dec., 1949.  
 595 Norman H. Wills, —, bred by exhibitor, shorn Nov., 1949.

**CLASS.****681. EWE, under 1½ years, closely and evenly shorn.**

- 596 H. J. Allen, —, bred by exhibitor, shorn 20/8/50.  
 597 D. E. Cremasco, —, bred by exhibitor, shorn Aug., 1950.  
 598 A. M. Dawkins and Son, —, bred by exhibitors, shorn before 2/9/50.  
 599 E. W. L. Dawkins, —, bred by exhibitor, shorn before 2/9/50.  
 600 W. J. Dawkins Newbold Ltd., —, bred by exhibitors, shorn 1/8/50.  
 601 Allen E. Day, —, bred by exhibitor, shorn Aug., 1950.  
 602 R. R. Hart and Sons, —, bred by exhibitors, shorn Aug., 1950.  
 603 J. C. Holman, —, bred by exhibitor, shorn before 2/9/50.  
 604 T. H. Kelsall and Son, —, bred by exhibitors, shorn 10/8/50.  
 605 K. G. Luke, —, bred by exhibitor, shorn 4/11/49.  
 606 W. S. Martin, —, bred by exhibitor, shorn before 2/9/50.  
 607 Thomas C. Pryse, —, bred by T. Pryse and Son, shorn 1/8/50.  
 608 C. T. Robins, —, bred by exhibitor, shorn Aug., 1950.  
 609 A. Taylor, —, bred by exhibitor, shorn before 2/9/50.  
 610 W. and E. Roberts-Thomson, —, bred by exhibitors, shorn before 2/9/50.  
 611 Norman H. Wills, —, bred by exhibitor, shorn Aug., 1950.

**682. PEN OF 2 EWES, under 1½ years old, closely and evenly shorn.**

- 612 D. E. Cremasco, —, bred by exhibitor, shorn Aug., 1950.  
 613 A. M. Dawkins and Son, —, bred by exhibitors, shorn before 2/9/50.

## NEWBOLD DORSET HORNS

FOR QUALITY AND PREPOTENCY.

1950 Sale Date:

THURSDAY, 19th OCTOBER

50 Stud Rams, 100 Stud Ewes

70 Flock Rams, to be sold without reserve.

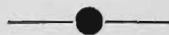

For further particulars apply . . .

**W. J. DAWKINS NEWBOLD LTD.**

**Newbold, Gawler River, S.A.**

or

**Goldsborough, Mort & Co., Dalgety & Co.,  
Elder, Smith & Co.**

A Special Rebate Commission of 2½% allowed to other agents, provided they advise a selling agent prior to the Sale.

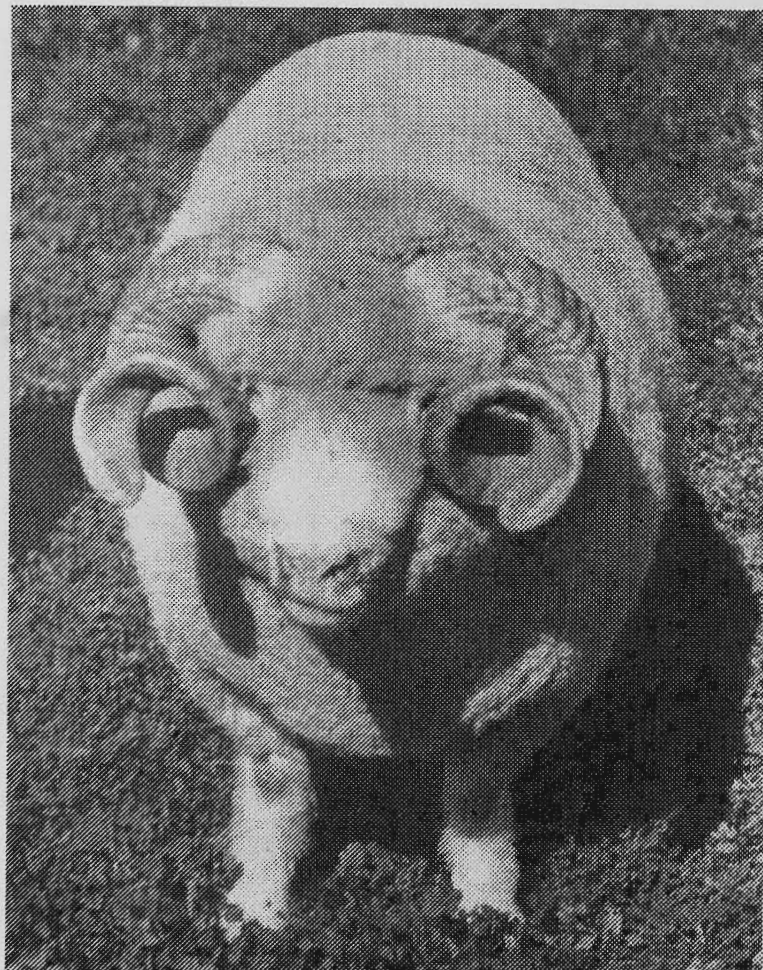

—By Courtesy of "Farm & Home."



- 614 W. J. Dawkins Newbold Ltd., —, bred by exhibitors, shorn 1/8/50.  
 615 R. R. Hart and Sons, —, bred by exhibitors, shorn Aug., 1950.  
 616 J. C. Holman, —, bred by exhibitor, shorn before 2/9/50.  
 617 P. Langford, —, bred by exhibitor, shorn before 2/9/50.  
 618 K. G. Luke, —, bred by exhibitor, shorn before 2/9/50.  
 619 W. S. Martin, —, bred by exhibitor, shorn before 2/9/50.  
 620 A. S. Smith and Son, —, bred by exhibitors, shorn before 2/9/50.  
 621 A. Taylor, —, bred by exhibitor, shorn before 2/9/50.  
 622 Norman H. Wills, —, bred by exhibitor, shorn Aug., 1950.

**CLASS.****683. EWE LAMB, dropped after 1st April, 1950.**

- 623 H. J. Allen, —, bred by exhibitor, unshorn.  
 624 D. E. Cremasco, —, bred by exhibitor, unshorn.  
 625 E. W. L. Dawkins, —, bred by exhibitor, unshorn.  
 626 W. J. Dawkins Newbold Ltd., —, bred by exhibitors, unshorn.  
 627 R. R. Hart and Sons, —, bred by exhibitors, unshorn.  
 628 K. G. Luke, —, bred by exhibitor, unshorn.  
 629 W. S. Martin, —, bred by exhibitor, unshorn.  
 630 Thomas C. Pryse, —, bred by T. Pryse and Son, unshorn.  
 631 C. T. Robins, —, bred by exhibitor, unshorn.  
 632 A. S. Smith and Son, —, bred by exhibitors, unshorn.

**DORSET HORN BREEDERS' PLATE.**—A Special Prize of Five Guineas, presented by **THE AUSTRALIAN SOCIETY OF BREEDERS OF BRITISH SHEEP (VICTORIAN BRANCH)**, will be awarded to the most successful exhibitor in this Section. Three points will be awarded for a first prize in each numbered class, two points for a second prize, and one point for a third prize, in all cases where the exhibitor is also the breeder of the prize-winning sheep. In the event of a tie, two points will be allotted for Champion awards and one point for Reserve Champion awards.

**ALAN KNIGHT MEMORIAL TROPHY**, valued at 30 guineas, subscribed by **MR. T. S. AUSTIN AND MEMBERS OF THE VICTORIAN REGISTERED DORSET HORN ASSOCIATION**, will be awarded for the Champion Dorset Horn Ram. The Trophy to be competed for in perpetuity, and the winner's name engraved on it each year.

**ANGUS F. McNAUGHTON PERPETUAL PRIZE OF £5.** For annual competition in various British Breed Sections in rotation. To be awarded to the exhibitor of the Best Ewe under 1½ years old entered in the ordinary classes. Order of competition: Dorset Horns, Romney Marsh, English Leicesters, Shropshires, Suffolks, Lincolns, Border Leicesters, Southdowns, Ryelands.

A **TROPHY** valued at £5/5/-, presented by **K. G. LUKE, ESQ.**, through the Victorian Registered Dorset Horn Association, for Ram, any age, drawn from sheep entered in the ordinary classes, bred and exhibited by a member of the Victorian Registered Dorset Horn Association.

A **TROPHY** valued at £5/5/-, presented by **K. G. LUKE, ESQ.**, through the Victorian Registered Dorset Horn Association, for Ewe, any age, drawn from sheep entered in the ordinary classes, bred and exhibited by a member of the Victorian Registered Dorset Horn Association.

**CHAMPION PRIZES.**

**DORSET HORN RAM**, any age—Government Certificate and Society's Rosette.

**RESERVE CHAMPION DORSET HORN RAM**—Society's Rosette.

**DORSET HORN EWE**, any age—Government Certificate and Society's Rosette.

**RESERVE CHAMPION DORSET HORN EWE**—Society's Rosette.

**Section 41 — Corriedales****JUDGES:**

(Rams): C. B. GATES, Esq.

(Ewes): W. MacDONALD, Esq.

**STEWARDS:** F. W. BEDWELL, Esq.

C. R. FRIEND, Esq.

**Prizes: First, £3; second, £1; third, Card, unless otherwise stated.**

Entry fee, 10/-; Members, 7/-, unless otherwise stated.

Entries limited to two in each ram class, and one in each ewe class, from any one exhibitor.

**THE AUSTRALIAN CORRIEDALE ASSOCIATION (VICTORIAN BRANCH)** has donated the sum of £21 as prize money in this Section

**CLASS.****684. RAM, 2½ years old and over.**

- 633 R. H. R. Baker, —, bred by exhibitor, shorn 6/8/49.  
 634 J. F. Guthrie (Corriedale) Pty. Ltd., —, bred by exhibitors, shorn Aug., 1949.  
 635 J. F. Guthrie (Corriedale) Pty. Ltd., —, bred by exhibitors, shorn Aug., 1949.  
 636 B. P. Lavery and Son, —, bred by exhibitors, shorn 10/9/49.  
 637 Arch. E. McIntosh, —, bred by exhibitor, shorn Oct., 1949.  
 638 W. M. Moodie, —, bred by exhibitor, shorn Sept., 1949.  
 639 J. R. and J. Pettitt Bros., —, bred by exhibitors, shorn Sept., 1949.

**685. RAM, 1½ years old and under 2½ years.**

- 640 R. H. R. Baker, —, bred by exhibitor, shorn 6/8/49.  
 641 R. H. R. Baker, —, bred by exhibitor, shorn 6/8/49.  
 642 J. F. Guthrie (Corriedale) Pty. Ltd., —, bred by exhibitors, shorn Aug., 1949.  
 643 J. F. Guthrie (Corriedale) Pty. Ltd., —, bred by exhibitors, shorn Aug., 1949.  
 644 B. P. Lavery and Son, —, bred by exhibitors, shorn 10/9/49.  
 645 Arch. E. McIntosh, —, bred by exhibitor, shorn Sept., 1949.  
 646 Arch. E. McIntosh, —, bred by exhibitor, shorn Sept., 1949.  
 647 Leslie R. McIntosh, —, bred by exhibitor, shorn Sept., 1949.  
 648 Leslie R. McIntosh, —, bred by exhibitor, shorn Oct., 1949.  
 649 W. M. Moodie, —, bred by exhibitor, shorn July, 1949.



- 650 W. M. Moodie, —, bred by exhibitor, shorn Sept., 1949.  
 651 J. R. and J. Pettitt Bros., —, bred by exhibitors, shorn Sept., 1949.  
 652 J. M. Taylor, —, bred by W. Turnbull and Sons, shorn 1/8/49.  
 653 W. Turnbull and Sons, —, bred by exhibitors, shorn 20/7/49.

**CLASS.****686. RAM, under 1½ years old.**

- 654 R. H. R. Baker, —, bred by exhibitor, shorn 3/10/49.  
 655 J. F. Guthrie (Corriedale) Pty. Ltd., —, bred by exhibitor, shorn Oct., 1949.  
 656 J. F. Guthrie (Corriedale) Pty. Ltd., —, bred by exhibitors, shorn Oct., 1949.  
 657 E. C. L. Head, —, bred by exhibitors, shorn 15/10/49.  
 658 B. P. Lavery and Son, —, bred by exhibitors, shorn 3/9/49.  
 659 Arch. E. McIntosh, —, bred by exhibitor, shorn Oct., 1949.  
 660 Arch. E. McIntosh, —, bred by exhibitor, shorn Oct., 1949.  
 661 W. M. Moodie, —, bred by exhibitor, shorn Sept., 1949.  
 662 Mrs. F. M. Swift and Sons, bred by exhibitors, shorn 30/10/49.  
 663 W. Turnbull and Sons, —, bred by exhibitors, shorn Oct., 1949.

**687. PEN OF 2 RAMS, under 1½ years old.**

- 664 R. H. R. Baker, —, bred by exhibitor, shorn 3/10/49.  
 665 J. F. Guthrie (Corriedale) Pty. Ltd., —, bred by exhibitors, shorn Oct., 1949.  
 666 J. F. Guthrie (Corriedale) Pty. Ltd., —, bred by exhibitors, shorn Oct., 1949.  
 667 E. C. L. Head, —, bred by exhibitor, shorn 15/10/49.  
 668 B. P. Lavery and Son, —, bred by exhibitors, shorn 3/9/49.  
 669 Leslie R. McIntosh, —, bred by exhibitor, shorn Oct., 1949.  
 670 Mrs. F. M. Swift and Sons, —, bred by exhibitors, shorn 28/11/49.

**688. RAM, under 2½ years, closely and evenly shorn.**

- 671 R. H. R. Baker, —, bred by exhibitor, shorn before 2/9/50.  
 672 J. F. Guthrie (Corriedale) Pty. Ltd., —, bred by exhibitors, shorn before 2/9/50.  
 673 J. F. Guthrie (Corriedale) Pty. Ltd., —, bred by exhibitors, shorn before 2/9/50.  
 674 Leslie R. McIntosh, —, bred by exhibitor, shorn before 2/9/50.  
 675 W. Turnbull and Sons, —, bred by exhibitors, shorn before 2/9/50.

**689. PEN OF 3 RAMS, 1½ years old and under 2½ years old.**

- 676 J. F. Guthrie (Corriedale) Pty. Ltd., —, bred by exhibitors, shorn Aug., 1949.  
 677 J. F. Guthrie (Corriedale) Pty. Ltd., —, bred by exhibitors, shorn Aug., 1949.

**690. EWE, any age, with her own lamb at foot.**

- 678 R. H. R. Baker, —, bred by exhibitor, shorn Oct., 1949.  
 679 J. F. Guthrie (Corriedale) Pty. Ltd., —, bred by exhibitors, shorn Sept., 1949.  
 680 H. P. Herman, —, bred by exhibitor, shorn 1/8/49.  
 681 B. P. Lavery and Son, —, bred by exhibitors, shorn 10/9/49.  
 682 J. R. and J. Pettitt Bros., —, bred by exhibitors, shorn Sept., 1949.  
 683 Mrs. F. M. Swift and Sons, —, bred by exhibitors, shorn 30/10/49.  
 684 J. M. Taylor, —, bred by exhibitor, shorn 5/11/49.  
 685 W. Turnbull and Sons, —, bred by exhibitors, shorn 20/7/49.

# Dennys, Lascelles Limited

ST. JAMES' BUILDINGS  
133 WILLIAM ST., MELB.

BRANCHES AND AGENCIES throughout  
VICTORIA, RIVERINA and SOUTH-EAST  
SOUTH AUSTRALIA.

STOCK: Weekly sales conducted at Newmarket. STOCK classed and sold by a keen and expert staff.

LAND: A live and well-organized Land Department offers unequalled service.

Particulars of Stock and Land for Private Sale are invited, and receive immediate attention.

Telephones: MU 9464 (4 lines)

PRIVATE:

D. C. Urquhart (UL 6563).

J. B. Willis (LF 3646).

C. W. Gardiner (FU 6139).

E. M. NUTCHEY (XB 3762).

For Newmarket after hours, ring  
MU 9464 only.



**THERE'S A  
GOLDEN RULE  
ABOUT DIPPING-**

● **Use a Cooper Dip and dip all sheep thoroughly**

**YOU CAN LEAVE THE  
REST TO COOPERS**

**COOPER'S POWDER DIP**

The original Arsenic-Sulphur Powder Dip used successfully by the majority of sheep owners in Australia. A proven remedy for Body Lice.

**COOPER'S QUICK-ACTING POWDER DIP**

Gives the same proven result as Cooper's Powder Dip against Body Lice. Especially effective against the Sheep Ked (Tick) because of the Derris content.

**COOPER'S GAMATOX SHEEP DIP**

An entirely new form of Sheep Dip—in pourable paste form—for control of the Sheep Ked and the Sheep Louse. Also provides valuable protection against Bodystrike on sheep, when used at concentrations of 4-8 times dipping strength.



# COOPER DIPS



**AND VETERINARY REMEDIES**

*Obtainable from Cooper Agents everywhere*

WILLIAM COOPER & NEPHEWS (AUST.) PTY. LTD., 9-11 O'CONNELL STREET, SYDNEY



## CLASS.

## 691. EWE, 2½ years old and over.

- 686 R. H. R. Baker, —, bred by exhibitor, shorn 6/8/49.  
 687 J. F. Guthrie (Corriedale) Pty. Ltd., —, bred by exhibitors, shorn Aug., 1949.  
 688 B. P. Lavery and Son, —, bred by exhibitors, shorn 10/9/49.  
 689 W. M. Moodie, —, bred by exhibitor, shorn July 1949.  
 690 J. R. and J. Pettitt Bros., —, bred by exhibitors, shorn Sept., 1949.

## 692. EWE, 1½ years old and under 2½ years old.

- 691 R. H. R. Baker, —, bred by exhibitor, shorn 6/8/49.  
 692 J. F. Guthrie (Corriedale) Pty. Ltd., —, bred by exhibitors, shorn Aug., 1949.  
 693 B. P. Lavery and Son, —, bred by exhibitors, shorn 10/9/49.  
 694 W. M. Moodie, —, bred by exhibitor, shorn Aug., 1949.  
 695 J. R. and J. Pettitt Bros., bred by exhibitors, shorn Sept., 1949.

## 693. EWE, under 1½ years old.

- 696 R. H. R. Baker, —, bred by exhibitor, shorn 1/10/49.  
 697 J. F. Guthrie (Corriedale) Pty. Ltd., —, bred by exhibitors, shorn Oct., 1949.  
 698 E. C. L. Head, —, bred by exhibitor, shorn 15/10/49.  
 699 B. P. Lavery and Son, —, bred by exhibitors, shorn 3/9/49.  
 700 Arch. E. McIntosh, —, bred by exhibitor, shorn Oct., 1949.  
 701 J. M. Taylor, —, bred by exhibitor, shorn 5/11/49.  
 702 W. Turnbull and Sons, —, bred by exhibitors, shorn Oct., 1949.

## 694. PEN OF 2 EWES, under 1½ years old.

- 703 R. H. R. Baker, —, bred by exhibitor, shorn 1/10/49.  
 704 J. F. Guthrie (Corriedale) Pty. Ltd., —, bred by exhibitors, shorn Oct., 1949.  
 705 Leslie Hayes, —, bred by exhibitor, shorn Oct., 1949.  
 706 E. C. L. Head, —, bred by exhibitor, shorn 15/10/49.  
 707 B. P. Lavery and Son, —, bred by exhibitors, shorn 3/9/49.  
 708 Arch. E. McIntosh, —, bred by exhibitor, shorn Oct., 1949.  
 709 Mrs. F. M. Swift and Sons, —, bred by exhibitors, shorn 28/11/49.

## 695. EWE, under 2½ years, closely and evenly shorn.

- 710 R. H. R. Baker, —, bred by exhibitor, shorn before 2/9/50.  
 711 J. F. Guthrie (Corriedale) Pty. Ltd., —, bred by exhibitors, shorn before 2/9/50.  
 712 H. P. Herman, —, bred by exhibitor, shorn 25/8/50.  
 713 B. P. Lavery and Son, —, bred by exhibitors, shorn before 2/9/50.  
 714 W. Turnbull and Sons, —, bred by exhibitors, shorn before 2/9/50.

696. \*GROUP OF 3 RAMS AND 3 EWES (Special): One Ram and Ewe, 2½ years old or over; one Ram and Ewe, 1½ years old and under 2½ years old, and one Ram and Ewe under 1½ years. Competition for these prizes is limited to exhibits entered in the ordinary classes.

- 715 R. H. R. Baker.  
 716 J. F. Guthrie (Corriedale) Pty. Ltd.  
 717 J. F. Guthrie (Corriedale) Pty. Ltd.  
 718 B. P. Lavery and Son.

An Established Breed for over  
70 Years

# CORRIEDALES



USE REGISTERED CORRIEDALE SIRES FOR:

- 1.—The most payable high-class wool.
- 2.—For producing Comebacks of evenness and type the quickest way.
- 3.—For mating with the Merino to obtain the best fat lamb-producing ewe.

## The Dual Purpose Sheep

Splendid constitution, heavy, compact, early-maturing carcase, bulky, even fleece of high-price wool.



USE REGISTERED CORRIEDALES FOR BEST  
FINANCIAL RETURNS.

Over 700 Registered Corriedale Flocks in  
Australia.

Every Registered Corriedale bears the Association's Registered Hall Mark of Purity (the letter C) tattooed in the ear.

Full particulars regarding Registrations and list of Registered Breeders in Victoria forwarded on receipt of application to:

The Secretary, Victorian Branch,  
**AUSTRALIAN CORRIEDALE  
ASSOCIATION**  
Temple Court, 422 COLLINS STREET,  
MELBOURNE, C.1.



## SMALL OWNERS' CLASSES.

Competition in the four classes following is limited to owners of less than 200 registered sheep.

## CLASS.

697. **RAM** 1½ years old and over.—Prizes: £1/1/-, 10/6, Card. Entry fee 8/-, Members 5/-.

- 719 H. P. Herman, —, bred by exhibitor, shorn 15/7/49.  
 720 Leslie R. McIntosh, —, bred by exhibitor, shorn Oct., 1949.  
 721 Leslie R. McIntosh, —, bred by exhibitor, shorn Oct., 1949.  
 722 Mrs. F. M. Swift and Sons, —, bred by R. H. R. Baker, shorn 28/11/49.  
 723 Mrs. F. M. Swift and Sons, —, bred by J. F. Guthrie (Corriedale) Pty. Ltd., shorn 28/11/49.  
 724 J. M. Taylor, —, bred by exhibitor, shorn 1/9/49.

698. **RAM**, under 1½ years old.—Prizes: £1/1/-, 10/6, Card. Entry fee 8/-, Members 5/-.

- 725 Leslie Hayes, —, bred by exhibitor, shorn Nov., 1949.  
 726 H. P. Herman, —, bred by exhibitor, shorn 1/8/49.  
 727 Leslie R. McIntosh, —, bred by exhibitor, shorn Oct., 1949.  
 728 Mrs. F. M. Swift and Sons, —, bred by exhibitors, shorn 30/10/49  
 729 Mrs. F. M. Swift and Sons, —, bred by exhibitors, shorn 30/10/49  
 730 J. M. Taylor, —, bred by exhibitor, shorn 5/11/49.

## CLASS.

699. **EWE**, 1½ years old and over.—Prizes: £1/1/-, 10/6, Card. Entry fee 8/-, Members 5/-.

- 731 Leslie Hayes, —, bred by exhibitor, shorn Nov., 1949.  
 732 H. P. Herman, —, bred by exhibitor, shorn 1/8/49.  
 733 Mrs. F. M. Swift and Sons, —, bred by J. F. Guthrie (Corriedale) Pty. Ltd., shorn 28/11/49.

700. **EWE**, under 1½ years old.—Prizes: £1/1/-, 10/6, Card. Entry fee 8/-, Members 5/-.

- 734 Leslie Hayes, —, bred by exhibitor, shorn Nov., 1949.  
 735 H. P. Herman, —, bred by exhibitor, shorn 1/8/49.  
 736 Leslie R. McIntosh, —, bred by exhibitor, shorn Oct., 1949.  
 737 Mrs. F. M. Swift and Sons, —, bred by exhibitors, shorn 30/10/49.  
 738 J. M. Taylor, —, bred by exhibitor, shorn 5/11/49.

TROPHY, valued at £5/5/-, presented by D. G. OFFICER PTY. LTD., 90 WILLIAM ST., MELBOURNE, C.I., for the most successful exhibitor in the Open Classes. Three points will be awarded for a first prize in each numbered class, two points for a second prize, and one point for a third prize, and in the event of a tie, two points will be awarded for a Champion prize, and one point for a Reserve Champion prize.

# NEWARK (S.A.) CORRIEDALES

*Noted for their Wool and Mutton*

## ROYAL ADELAIDE SHOW AWARDS

1948.

### Rams:

- Reserve Champion.  
 Under 2½ Years, 1st.  
 Under 1½ Years, 1st.  
 Pen of Three Rams, 1st.

1950.

### Rams:

- Reserve Champion.  
 Under 2½ Years, 2nd.  
 Under 1½ Years, 1st.  
 Breeders' Plate (1 Ram, 2 Ewes), 1st.

### Ewe:

- Reserve Champion.

## S. CLUTTERBUCK

# Newark Park, Morphett Vale, S.A.



"Phenovis" Worm Remedy

*drenching time is  
'phenovis' time!*



KEEP IT  
HANDY—

*the NEW  
improved*

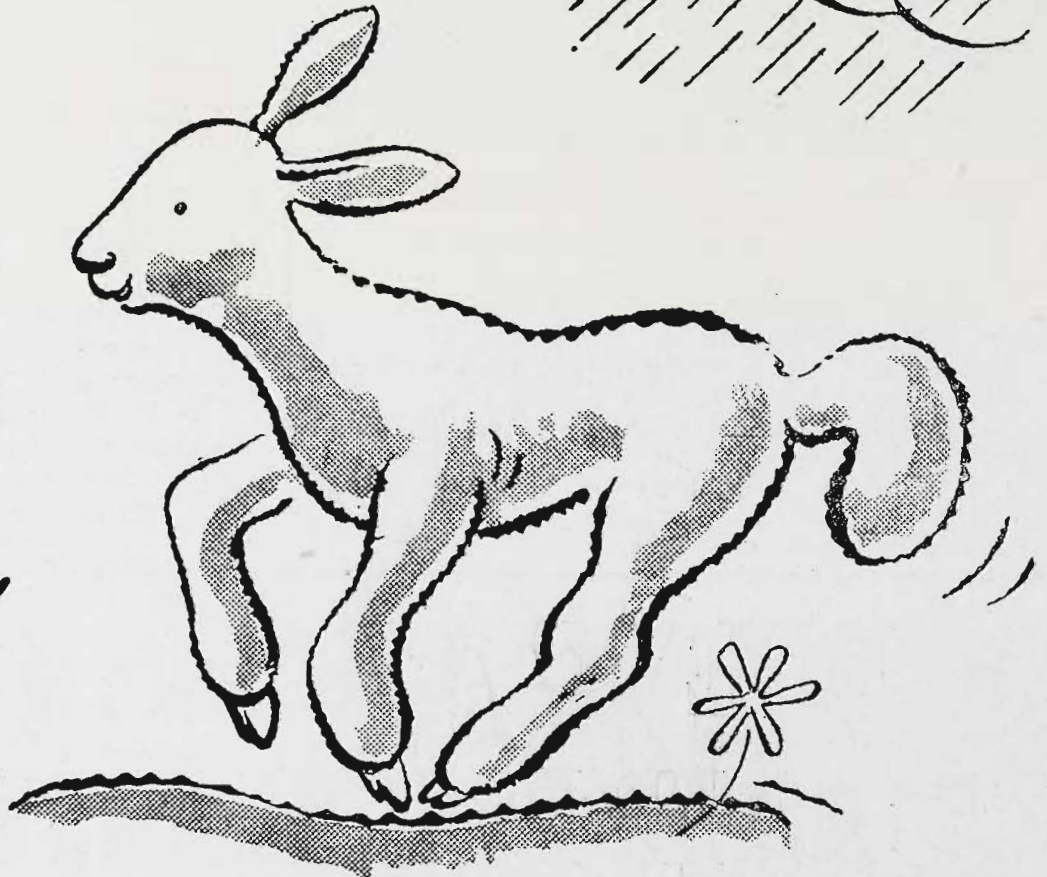

**'PHENOVIS'**

**PHENOTHIAZINE DRENCH**

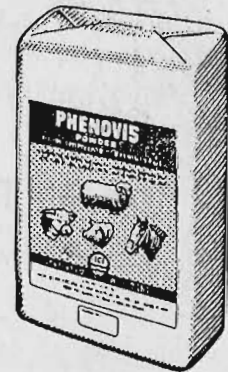

Victorian Distributors:

GRAZCOS CO-OPERATIVE LTD.

WILCOX MOFFLIN LTD.



See It!!

A DEMONSTRATION OF THE . . .

**ROBLEY**

**OIL HYDRAULIC**

**WOOL PRESS**

. . . AT . . .

STAND No. 118

★ ★

**Wm. Haughton & Co. Ltd.**

## Woodhall Corriedales

Consistent Winner at Melbourne Royal Shows

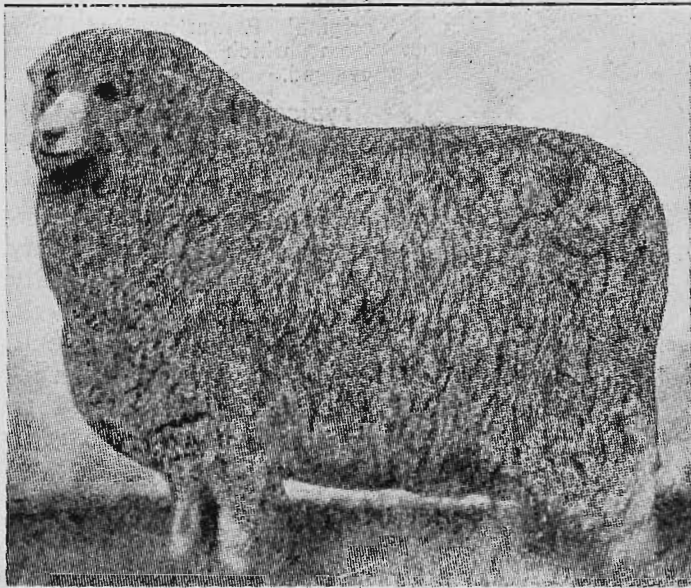

GREAT WOOL AND MUTTON SHEEP

The Farmers' Utility Breed

**W. TURNBULL & SONS**

WOODHALL - WEDDERBURN

The Guthrie Perpetual Cup, presented by MR. J. F. GUTHRIE, C.B.E., will be awarded to the most successful exhibitor in the Open Classes. The Cup will be competed for in perpetuity. The successful exhibitor's name will be engraved on the Cup each year.

Three points will be awarded for a first prize in each numbered class, two points for a second prize, and one point for a third prize, and in the event of a tie, two points will be awarded for a Champion prize, and one point for a Reserve Champion prize.

### CHAMPION PRIZES.

CORRIEDALE RAM, any age—Government Certificate, Society's Rosette and Ribbon (presented by THE AUSTRALIAN CORRIEDALE ASSOCIATION (VICTORIAN BRANCH)).

RESERVE CHAMPION CORRIEDALE RAM  
Society's Rosette.

CORRIEDALE EWE, any age—Government Certificate, Society's Rosette and Ribbon (presented by THE AUSTRALIAN CORRIEDALE ASSOCIATION (VICTORIAN BRANCH)).

RESERVE CHAMPION CORRIEDALE EWE  
Society's Rosette.

## Section 42 — Polwarths

Prizes: First, £3; second, £1; third, Card, unless otherwise stated.

Entry fee, 10/-; Members, 7/-.

Entries limited to two in each ram class, and one in each ewe class, from any one exhibitor.

### CLASS.

701. RAM, 2½ years old and over.

No Entry.

702. RAM, 1½ years old and under 2½ years old.

No Entry.

703. RAM, any age, closely and evenly shorn.

No Entry.

704. EWE, 2½ years old and over.

No Entry.

705. EWE, 1½ years old and under 2½ years old.

No Entry.

706. EWE, any age, closely and evenly shorn.

No Entry.

### CHAMPION PRIZES.

POLWARTH RAM, any age—Government Certificate, Society's Rosette and Special Ribbon presented by THE POLWARTH SHEEP-BREEDERS' ASSOCIATION.

RESERVE CHAMPION POLWARTH RAM—  
Society's Rosette.



POLWARTH EWE, any age—Government Certificate, Society's Rosette and Special Ribbon presented by **THE POLWARTH SHEEP-BREEDERS' ASSOCIATION.**

**RESERVE CHAMPION POLWARTH EWE**—Society's Rosette.

## Section 43 — Fat and Export Sheep

### JUDGES:

(Fat Sheep and Export Lambs): LES HOWE, Esq.

(Commercial Sheep): C. H. HAWKINS, Esq.

STEWARDS: R. N. SCOTT, O.B.E.

J. F. RUSSELL SCOTT, Esq.

A. LESLIE SCOTT, Esq.

Entries are accepted on the distinct understanding that stock may not be removed from the Show Grounds until after 12 noon on Friday, 29th September.

Exhibits in this Section must be penned not later than 10 a.m. on Tuesday, 26th September, unless otherwise specified.

All exhibits in this Section must be the property of the exhibitor at time of entry, and all lambs must be bred by exhibitor.

Exhibits in the Classes for Fat Sheep to be judged from a butcher's point of value. All exhibits will be weighed separately, and the weights will be displayed on the pens.

Entries limited to two in each class from any one exhibitor.

£5 towards the prize money in this Section is presented by **WILCOX MOFFLIN LTD.**

As a memorial to their father, the late W. E. Glendenning, Esq., **MISSES GRACE AND DORIS GLENDENNING** have presented the sum of £3/3/- towards the prize money in this Section.

### FAT SHEEP.

#### CLASS.

**707. PEN OF 2 CROSSBRED WETHERS** (suitable for local trade), over 1½ and under 2½ years old.—Prizes: £4, £2, £1. Entry fee 10/-, Members 7/-.

739 J. F. Guthrie (Corriedale) Pty. Ltd.

740 J. F. Guthrie (Corriedale) Pty. Ltd.

741 Mrs. A. O. Hancock.

742 E. F. Hancock.

**708. PEN OF 2 CROSSBRED EWES** (suitable for local trade), over 1½ and under 2½ years old.—Prizes: £4, £2, £1. Entry fee 10/-, Members 7/-.

743 E. F. Hancock.

**709. PEN OF 2 CROSSBRED WETHERS** (suitable for local trade), under 1½ years old.—Prizes: £4, £2, £1. Entry fee 10/-, Members 7/-.

744 Mrs. A. O. Hancock.

745 E. F. Hancock.

746 W. McMillan.

# "LARIGGAN" POLLED POLWARTHS

Registered Stud No. 16

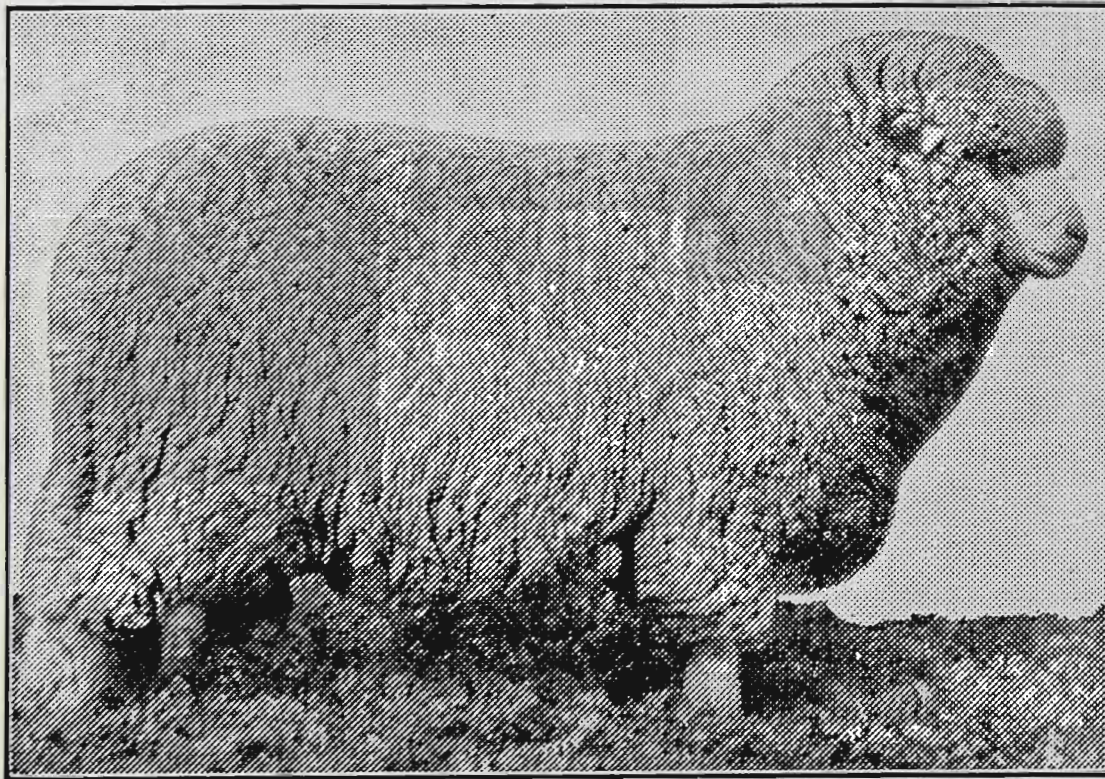

R. L. DENNIS "Lariggan," Warncourt, V.

Founded on pure Tarndwarncoort blood, the foundation sheep being portion of the original Polwarth Stud Flock from which the breed was evolved.

Typical Lariggan Polled Polwarth Ram

The LARIGGAN Polwarth sheep of the polled type are noted for their even quality, bulky fleeces, 58's quality, well-woolled tops, well-sprung ribs, good belly covering and furnished points, and also for their relative freedom from fly strike and troubles that are generally associated with horned sheep.

LARIGGAN STUD will be represented at the Australian Sheepbreeders' Show, Melbourne, and the following Ram Sales.

Prices and particulars on application. Orders are now being booked. Apply to:—  
'Phone: Colac 405 S, or STOCK AGENTS.



# YOUNG'S

## Red Label Paste Dip

(ARSENICAL) contains Derris.

## Green Label Paste Dip

(NON-ARSENICAL) contains Gammexane  
Manufactured in Scotland

## For the Destruction of Ticks, Lice and their Eggs

(100% EFFICIENT)

The efficiency of these Special Poisonous Pastes against Ticks and Lice cannot be too highly emphasised. They thoroughly cleanse the sheep of all parasites **and sterilize the eggs**. They remain effective for a long period and give lasting protection against re-infection.

**YOUNG'S PASTES** mix readily in cold water, and do not require continual stirring. They improve growth, handle, and colour of the wool and present harsh tip.

10 lbs. Dip to 150 gallons water for Longwools  
10 lbs. Dip to 200 gallons water for Merinos

Obtainable in—

50-lb. DRUMS  
20-lb. DRUMS  
10-lb. DRUMS

} Delivered on  
rails Geelong

KEEP YOUR SHEEP CLEAN AND HEALTHY.

SOLE AGENTS IN VICTORIA:

# STRACHAN & CO. LTD.

GEELONG and BRANCHES

ORDER THROUGH YOUR  
WOOLBROKER

CLASS.

710. PEN OF 2 CROSSBRED EWES (suitable for local trade), under 1½ years old.—Prizes: £4, £2, £1. Entry fee 10/-, Members 7/-.

747 K. A. Drummond.  
748 W. McMillan.

711. PEN OF 3 LAMBS (suitable for local trade, dropped after 1st April, 1950) (any breed or cross).—Prizes: £3, £1, Card. Entry fee 10/-, Members 7/-.

749 E. F. Hancock.  
750 Dan R. Lidgett.  
751 J. Lidgett and Sons.  
752 L. J. Lidgett.  
753 Robert Lidgett.  
754 T. McMurray and Son.

712. PEN OF 3 LAMBS (overweight), any breed or cross, to be judged on commercial value, dropped after 1st April, 1950.—Prizes: £3, £1, Card. Entry fee 10/-, Members 7/-.

755 Mrs. A. O. Hancock.  
756 Robert Lidgett.

(NOTE.—All Fat Sheep (except Classes 717 to 718 and Fat Lambs) to be closely and evenly shorn on or before 1st September, 1950. No sheep may have more than three-quarters of an inch of wool on any part of its body on judging day.)

### EXPORT SHEEP AND LAMBS.

In Class 714 exhibits must not exceed the maximum weight as set out, or they will be disqualified.

713. PEN OF 3 LAMBS (suitable for export), any breed or cross.—Prizes: £3, £2, £1. Lambs to be at the Show Grounds prior to 10 a.m. on Wednesday, 20th September, killed and dressed under supervision of the Stewards, on Thursday, 21st September, and provided suitable refrigerated accommodation is available, exhibited at the Show Grounds on Friday, 22nd September. The carcasses will be sold at Newmarket by number and description on Thursday, 28th September. Purchasers may take delivery on Friday evening, 29th September, after 5 p.m., or on Saturday morning, 30th September. Particulars of breeding to be given on the entry form, skin value to be taken into consideration. Entry fee 10/-, Members 7/-.

757 E. F. Hancock, s's Southdowns, d's English Leicester cross.  
758 Robert Lidgett, s's Shropshires, d's Dorset Horn cross.  
759 T. McMurray and Son, s's Southdowns, d's Crossbreds.

714. PEN OF 2 SHEEP, suitable for export as "freezers," between 1 year and 2 years old, one breed, any breed or cross, bred by exhibitor; maximum weight 120 lbs. Breed must be stated on entry form.—



Prizes: £5, £3, £1 (of which £5/5/- is presented by THE VICTORIAN MEAT EXPORTERS' ASSOCIATION). Entry fee 14/-. Members 8/-.

760 W. McMillan, s's Cheviots, d's Merinos.

CLASS.

715. PEN OF 3 CROSSBRED LAMBS, suitable for export as "freezers," dropped after 1st April, 1950. Sire to be pure bred. Breed of sire and breed or cross of dam to be stated on the entry form.—Prizes: £3, £2, £1, of which £4/10/- is presented by W. ANGLISS AND CO. (AUST.) PTY. LTD., 42 BOURKE STREET, MELBOURNE, C.1. Entry fee 10/-. Members 7/-.

761 Mrs. A. O. Hancock, s's Dorset Horns, d's Border Leicester-Merino cross.

762 E. F. Hancock, s's Southdowns, d's English Leicester cross.

763 Dan R. Lidgett, s's Shropshires, d's Dorset Horn-Comeback ewes.

764 J. Lidgett and Sons, s's Dorset Horns, d's Comebacks.

765 L. J. Lidgett, s's Dorset Horns, d's Romney Marsh cross.

766 Robert Lidgett, s's Shropshires, d's Dorset Horn-Comeback ewes.

767 T. McMurray and Son, s's Southdowns, d's Crossbreds.

The Royal Agricultural Society will appoint a Committee for the purpose of inspecting all carcasses exhibited in the following Class for Export Lambs, with power to reject any that in their opinion are not up to the requisite standard for exhibition at Smithfield.

THE "ANGLISS" PERPETUAL CUP COMPETITION.

716. PEN OF 3 CROSSBRED LAMBS, suitable for export as "freezers"; dressed weights to be from 30 to 36 lbs. Breed of sire and breed or cross of dam to be stated on entry form. Special Prizes, £12, donated by W. ANGLISS AND CO. (Aust.) PTY. LTD.—First prize, £3; second prize, £2; third prize, £1, will be awarded to the three exhibits obtaining the highest points when judged alive at the Show; and £3, £2 and £1 will be awarded to the three exhibits obtaining the highest points when judged dead. The Angliss Perpetual Cup will be held by the exhibitor of the lambs securing first prize in the final judging. The Cup to be held for one year by the winner and returned to the Society prior to the next Show ensuing. Entry fee 16/-. Members 10/-.

CONDITIONS.

The lambs to be penned at the Show Grounds by 10 a.m. on Wednesday, 20th September. They will be judged alive that day and killed at the works of W. Angliss and Co. (Aust.) Pty. Ltd. on Thursday, 21st September, and judged as carcasses there. The lambs will be weighed alive and the weights handed to the judge.

**F.S.F.**

The Daddy of Them All.

Reg Trade Mark.

**BOONOKE**

**POLLED BOONOKE**

AND

**WANGANELLA**

**ESTATE**

80% of Australia's Merino Studs are related to Boonoke and/or Wanganella Estate.

These

**GREAT PARENT STUDS**

are pure original Peppin Blood and will improve your Flock.

Through our

**GET THEM HOME POLICY**

We carry the Insurance on your Rams in transit from our property to yours.

All Inquiries to—

**F. S. FALKINER & SONS**

PTY. LTD.,

BOONOKE NORTH,  
WIDGIEWA.

Phone: Urana 15

Telegrams: "URANA"



# W. ANGLISS & Co.

(AUST.) PTY. LTD.

Office :

**42 BOURKE STREET,  
MELBOURNE, C.1.**

## BUYERS

OF ALL CLASSES OF STOCK,  
CATTLE, SHEEP, LAMBS, PIGS,  
CALVES, FOR LOCAL AND  
EXPORT TRADE



PIGS BOUGHT OVER SCALES  
COHUNA, HORSHAM,  
LEITCHVILLE



## LIVE STOCK

TREATED ON OWNERS'  
ACCOUNT IF DESIRED.

**IMPERIAL FREEZING WORKS,  
LYNCH STREET, FOOTSCRAY**

The proceeds from the sale of the carcasses (less charges) will be returned to the exhibitors.

The exhibits will be judged by points on the following scale:—

Points awarded alive:—

Type and general conformation (compact, even body, short legs and neck, level and broad back, with wide flat loin) .....	15
Back and loins from the neck to the setting of the tail .....	10
Breech and depth of quarters .....	10
Evenness of pen as regards matching .....	10
Value of skin .....	5
	— 50

Points awarded to carcass:—

Correct amount of fat and proportion of lean flesh to fat .....	15
Back and filling over loins .....	10
Depth and twist of meat on all four quarters .....	10
Colour and bloom .....	10
Weight .....	5
	— 50

Grand Total .....

100

NOTE.—Exhibitors in the above class are not permitted to bring the dams of the lambs into the Show Grounds.

- 768 Mrs. A. O. Hancock, s's Dorset Horns, d's Border Leicester-Merino cross.
- 769 E. F. Hancock, s's Southdowns, d's English Leicester cross.
- 770 T. McMurray and Son, s's Southdowns, d's Crossbreds.

## MOST VALUABLE COMMERCIAL SHEEP.

CLASS.

717. \*SPECIAL PRIZES, £8/8/-.—First £5/5/-, second £2/2/-, third £1/1/-, will be awarded for the Most Valuable Pen of Two Commercial Sheep, any age, any breed or cross, to be judged on a wool and mutton basis. Breed or cross of breeds to be stated on entry form. (Exhibits that have been rugged or oiled are not eligible to compete in this class) (Special). Entry Fee 5/-.

- 771 R. H. R. Baker—Corriedales.
- 772 J. F. Guthrie (Corriedale) Pty. Ltd.—Corriedales.
- 773 E. F. Hancock—Corriedale-Merino cross.
- 774 John McIntosh, s's Ryelands, d's Merinos.

718. PEN OF 2 EWES, 1½ years old or under. The ewes to be by registered British breed, Corriedale or Polwarth rams out of Merino, Corriedale or Polwarth dams. Sire and dam of exhibits not to be of same breed. To be judged as general utility breeders. Value of carcass, fleece, symmetry, substance and evenness all to be taken into consideration. Breed of sires and dams must be stated on entry form.—Prizes: £3, £2, £1. Entry fee 10/-. Members 7/-.

No Entry.



# EGELABRA MERINO STUD

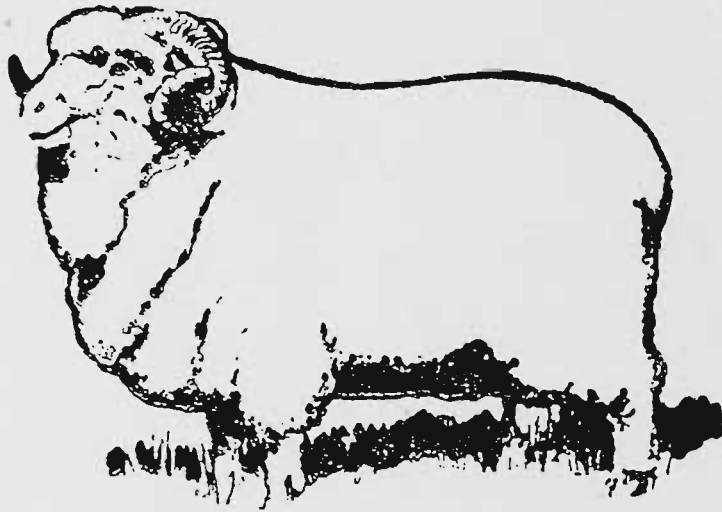

Egelabra Merinos will raise the weight and  
quality of your clip

---

EGELABRA RAMS inherit high yield of wool and spinning quality.

They pass this inheritance on to their progeny. By using

EGELABRA RAMS you can greatly improve your flock and the

income from it.

---

**H. E. KATER & SON**

**Egelabra, Warren, N.S.W.**

**Telephone - - Warren 10**



## Section 44 — Fleeces and Skins

### JUDGES:

(FLEECES): ESMOND LILLIES, Esq.  
K. W. KERNOT, Esq.

(SKINS): MAXWELL GLOVER, Esq.

Prizes: First, £3; second, £1; third, Card.

Entry fee: Members, 7/-; Non-Members, 10/-.

Exhibits of Fleeces and Skins must be lodged at the Show Grounds before 12 noon on Saturday, 9th September, or, if sent by rail, must reach Melbourne before that hour, and be addressed: The Secretary, Royal Agricultural Society of Victoria, Spencer Street, Railway Station, Melbourne.

They will be judged on Monday, 18th September.

The judges are empowered to withdraw from competition any fleece or fleeces which, in their opinion, are not up to Show standard, or that, in their opinion, do not comply with the conditions set out hereunder.

### FLEECES.

Fleeces to be of not more than 12 months' growth, and to be shorn from sheep the property of the exhibitor for at least six months prior to the Show.

## Stud and Flock Rams

FOR SALE FROM NOTED

# BARRATTA STUD

PURE PEPPIN BLOOD

(Flock No. 5 in Register of Stud Merino Flocks of Australia)

The Barratta Stud was commenced in 1893 by the purchase of High Class Stud Ewes and Rams from Wanganella.

For Full Particulars apply to:—

**The Manager, Barratta, Deniliquin,  
N.S.W.**

or to

**The Australian, Mercantile, Land and  
Finance Company Limited**

(Incorporated in England in 1863)

Sydney, Wagga, Henty, Hay, Newcastle, Moree,  
Melbourne, Brisbane, Cunnamulla, Charleville,  
Townsville, and Buenos Aires (Argentine).

Unskirted fleeces, including bellies (which must be left attached to the fleece) are to be sent in for competition. The wool will be skirted, classed, valued and weighed by the judge. Unattached pieces and locks will not be valued. The prizes will be given for the most valuable fleeces.

The Society claims the right to retain samples of wool from each fleece for the purposes of future reference.

NOTE.—Exhibitors are requested to place paper on the top of the fleeces before rolling them up, and then to roll both paper and wool together.

Contributions towards the prize money in this Section have been made as under:—

Merino Classes: JAMES SEYMOUR AND CO. PTY. LTD., NELSON PLACE, WILLIAMSTOWN, £10.

Lincoln Classes: PACIFIC WOOLS PTY. LTD., NELSON PLACE, WILLIAMSTOWN, £5.

General Classes: J. KENNON AND SONS PTY. LTD., RICHMOND, £5.

UNITED WOOLLEN MILLS PTY. LTD., 211 STURT STREET, SOUTH MELBOURNE, £3/3/-.

THE PHOENIX WOOL CO. PTY. LTD., BOX 178, GEELONG, £3.

F. A. DUNDAS, 79 WELLINGTON STREET, FLEMINGTON, £5.

R. W. DUNCAN, 120 KING STREET, MELBOURNE, C.1, £1/1/-.

### CLASS.

#### 719. MERINO RAM FLEECE.

775 S. L. Calvert.

776 Ivan G. M. Lannin.

#### 720. MERINO EWE FLEECE.

777 S. L. Calvert.

778 Ivan G. M. Lannin.

#### 721. MERINO RAM FLEECE, grown by owner of less than 3,000 sheep.

779 S. L. Calvert.

780 Ivan G. M. Lannin.

#### 722. MERINO EWE FLEECE, grown by owner of less than 3,000 sheep.

781 S. L. Calvert.

782 Ivan G. M. Lannin.

#### 723. LINCOLN RAM FLEECE.

783 Richardson Bros.

784 Richardson Bros.

#### 724. LINCOLN EWE FLEECE.

785 Richardson Bros.

786 Richardson Bros.

#### 725. ENGLISH LEICESTER RAM FLEECE.

787 Mrs. E. Dennis.

788 Williamson Bros.

789 Williamson Bros.

#### 726. ENGLISH LEICESTER EWE FLEECE.

790 Mrs. E. Dennis.

791 Williamson Bros.

792 Williamson Bros.

#### 727. BORDER LEICESTER RAM FLEECE.

793 E. and V. Coats.

794 Edward Hayes and Son.

795 J. H. McKenna.

796 Fred D. Moresi.

797 G. Starritt and Son.

798 G. Starritt and Son.

799 Williamson Bros.



# BUNGAREE MERINOS

**BUNGAREE MERINO STUD ESTABLISHED 1841**

For over a century rams from this great parent stud have proved their value as the IDEAL COMMERCIAL SHEEP under all climatic conditions in Australia and New Zealand.

The BUNGAREE MERINOS have always been noted for their Trueness to Type—Great Constitutions—Prepotency—and High Lambing Percentages. They produce heavy, bulky, strong wool fleeces of splendid style and character from big, Plain-bodied Frames.

Founded by the HON. G. C. HAWKER in 1841, and has been controlled by his descendants ever since.

Classed and mated by J. F. McNAB, Esq., since 1917.

Write for further information:

**R. HAWKER LTD., BUNGAREE**

via BRINKWORTH, S.A.

## Sims, Cooper (Freezing Works) Pty. Ltd.

Registered Office: 31 QUEEN STREET, MELBOURNE.

Works: CORIO FREEZING WORKS, NORTH GEELONG. NEWPORT FREEZING WORKS, NEWPORT.

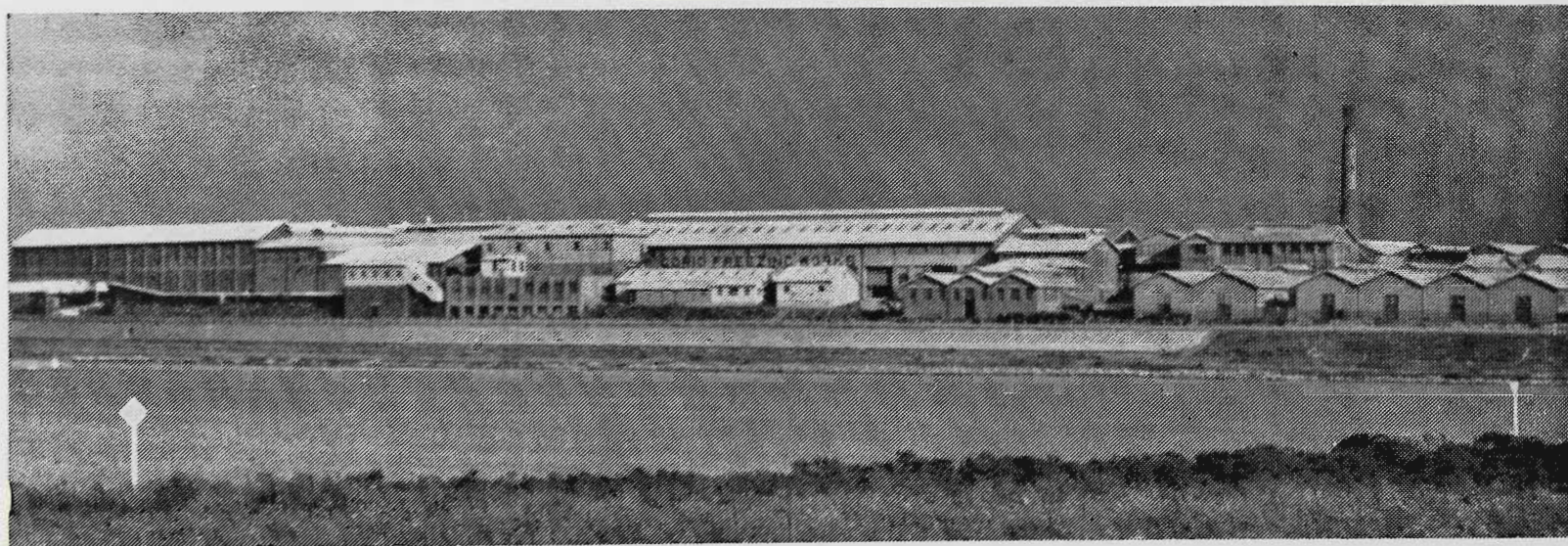

**Buyers of Fat Sheep, Lambs and Cattle. Exporters of Frozen Beef, Mutton and Lamb. Preserved Meats of all descriptions, Meat Extract, Premier Jus, Tallow, Neatsfoot Oil, Scoured Wool, Pickled Pelts, Fertilizers, Casings, etc.**



# John McNamara & Co.

Pty. Ltd.

**FOREMOST**

**NEWMARKET**

**AUCTIONEERS**

Melbourne

Sydney

Deniliquin

Finley

Wodonga



Associated with:

John McNamara (Swan Hill) Pty. Ltd.

John McNamara (Echuca) Pty. Ltd.

John McNamara (Kyneton) Pty. Ltd.



70 YEARS' SERVICE TO PRIMARY  
PRODUCERS

Telegrams - "McNamaras"

## CLASS.

### 728. BORDER LEICESTER EWE FLEECE.

- 800 E. and V. Coats.  
801 Edward Hayes and Son.  
802 J. H. McKenna.  
803 J. H. McKenna.  
804 Fred D. Moresi.  
805 G. Starritt and Son.  
806 G. Starritt and Son.  
807 Williamson Bros.

### 729. ROMNEY RAM FLEECE.

- 808 A. E. T. Payne.  
809 A. E. T. Payne.  
810 Howard W. Yelland.  
811 Howard W. Yelland.

### 730. ROMNEY EWE FLEECE.

- 812 A. E. T. Payne.  
813 A. E. T. Payne.  
814 Howard W. Yelland.  
815 Howard W. Yelland.

### 731. DOWN RAM FLEECE.

- 816 B. J. Roberts.

### 732. DOWN EWE FLEECE.

- 817 B. J. Roberts.

### 733. CORRIEDALE RAM FLEECE, 50's to 56's inclusive in quality.

- 818 R. H. R. Baker.  
819 J. F. Guthrie (Corriedale) Pty. Ltd.  
820 J. F. Guthrie (Corriedale) Pty. Ltd.

### 734. CORRIEDALE EWE FLEECE, 50's to 56's inclusive in quality.

- 821 R. H. R. Baker.  
822 J. F. Guthrie (Corriedale) Pty. Ltd.  
823 J. F. Guthrie (Corriedale) Pty. Ltd.

### 735. POLWARTH RAM FLEECE.

- 824 Dennis Bros.  
825 R. L. Dennis.

### 736. POLWARTH EWE FLEECE.

- 826 Dennis Bros.  
827 R. L. Dennis.

(The Corriedale and Polwarth fleeces must be from registered sheep).

NOTE.—Fleeces which, in the opinion of the judge, are wrongly entered in the three following classes, shall be re-classified by him and then judged accordingly.

### 737. EWE OR WETHER FLEECE (other than Merino), 56's to 60's inclusive in quality. (Breed or cross of breeds to be stated on entry form).

- 828 C. J. Dennis (Polwarths).  
829 B. J. Roberts (Border Leicester).

### 738. CROSSBRED EWE OR WETHER FLEECE, 50's to 56's in quality. (Cross of breeds to be stated on entry form).

- 830 R. H. R. Baker (Corriedale-Polworth cross).  
831 Mrs. E. Dennis (Polwarths).  
832 B. J. Roberts (Ryeland-Ryelands cross).

### 739. CROSSBRED EWE OR WETHER FLEECE, under 50's in quality. (Cross of breeds to be stated on entry form).

- 833 A. E. T. Payne (Romney Marsh cross).  
834 Howard W. Yelland (Romney Marsh cross).  
835 Howard W. Yelland (Romney Marsh cross).

## SKINS.

Date of slaughter of sheep to be stated on entry form. Points to be taken into consideration are preservation, careful flaying, and freedom from blood or other matter on wool or skin.

### 740. THREE BEST-KEPT SHEEP SKINS (dry).

- 836 Fred Lang—slaughtered.



# SKODA . . .

WELCOMES SHOW VISITORS  
... INTRODUCING ...

*The Outstanding Car of the Year*

A LIMITED NUMBER OF SALOONS AND CONVERTIBLES

:: AVAILABLE FOR EARLY DELIVERY ::



Also Announcing ...

## ◆ TATRAPAN ◆

*"The Most Advanced Car of the Century"*

THIS LUXURIOUS SALOON MUST TRULY BE SEEN TO BE APPRECIATED

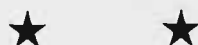

FOR THE MAN ON THE LAND

## ◆ ZETOR ◆

*"The Ideal Tractor for All Farm Work"*

COMBINING—

- |                             |     |                 |
|-----------------------------|-----|-----------------|
| ● MAXIMUM PULLING POWER     | } = | LOWER COSTS!    |
| ● ECONOMY                   |     | HIGHER PROFITS! |
| ● QUICKER AND SMOOTHER WORK |     |                 |

You are cordially invited to inspect these  
WORLD-FAMOUS PRODUCTS  
in the quiet, dignified atmosphere of our Showrooms at

**SKODA DISTRIBUTORS PTY. LTD.**  
307 LATROBE STREET, CITY

— MU 3954 —



# Index to Exhibitors in Sheep Section

- ALLEN, H. J., Cunliffe, S.A.—448, 453, 466, 467, 497, 498, 518, 519, 550, 563, 571, 579, 596, 623.
- BADCOCK, F. H., and Son, "Fairbank," Hagley, Tas.—370, 384.
- Baker, R. H. R., "Boooloola," Baringhup—633, 640, 641, 654, 664, 671, 678, 686, 691, 696, 703, 710, 715, 771, 818, 821, 830.
- Baker, Stanley, Pt. Campbell Road, Cobden—284, 286.
- Beer, Wilson G. J., and Sons, "The Wattles," Nanneella South, via Rochester—22, 29, 39, 40, 55, 56, 65, 66, 78, 89, 96, 104, 111.
- CALVERT, S. L., Kalymna, Maroona—775, 777, 779, 781.
- Coats, E. and V., Private Bag 19, Donald—41, 67, 68, 112, 793, 800.
- Comely Banks Stud, Cora Lynn—359, 393.
- Cremasco, D. E., Woodlands, Finley, N.S.W.—449, 454, 468, 469, 499, 520, 551, 580, 597, 612, 624.
- DAWKINS, A. M., and Son, "Euro Gardens," Gawler River, S.A.—455, 470, 500, 521, 522, 572, 581, 598, 613.
- Dawkins, E. W. L., Box 3, Gawler, S.A.—471, 552, 564, 582, 599, 625.
- Dawkins, W. J., Newbold Limited, Newbold, Gawler River, S.A.—456, 457, 472, 473, 501, 523, 524, 553, 565, 583, 600, 614, 626.
- Day, Allen E., "Allendale," Alma, S.A.—422, 423, 426, 427, 432, 433, 439, 442, 445, 474, 475, 502, 525, 526, 584, 601.
- Dehnert, C. A., "Fernhill," Ballan—371, 372, 381, 385, 392, 394, 398, 402, 405, 409, 413, 418.
- Dennis Bros., Warncourt—824, 826.
- Dennis, C. J., Nambrok—828.
- Dennis, Mrs. E., Nambrok—256, 259, 260, 265, 270, 787, 790, 831.
- Dennis, R. L., Lariggan, Warncoort—825, 827.
- Drummond, K. A., Talgarno Park, Wodonga—296, 298, 315, 329, 334, 340, 346, 747.
- Dureau, K. F., 422 Collins Street, Melbourne—162, 163, 195, 206.
- EARP, G. Howard, Athlea, Glenrowan—476, 477, 527, 528.
- FOGARTY, Mrs. Beryl, "Dunalister," Oaklands Junction—1, 13.
- GADSDEN, Norman, "Watermill Farm," Newbury—129, 142, 143, 155, 188, 196, 207, 216, 220, 221, 226, 228, 237.
- Guthrie, J. F. (Corriedale) Pty. Ltd., Elcho, Lara—634, 635, 642, 643, 655, 656, 665, 666, 672, 673, 676, 677, 679, 687, 692, 697, 704, 711, 716, 717, 739, 740, 772, 819, 820, 822, 823.
- HAM, E. W., and Son, "Alpha," Goorambat—277, 278, 279, 280, 281, 282, 283, 285, 287, 288, 289, 290, 373, 744, 755, 761, 768.
- Hancock, Mrs. A. O., Box 77, Warracknabeal—741, 744, 755, 761, 768.
- Hancock, E. F., Box 77, Warracknabeal—742, 743, 745, 749, 757, 762, 769, 773.
- Hart, R. R., and Sons, "Glen Devon," Two Wells, S.A.—458, 478, 479, 503, 529, 530, 554, 566, 573, 585, 602, 615, 627.
- Hayes, Edward, and Son, Lemnos—23, 30, 42, 43, 57, 58, 69, 85, 90, 97, 113, 794, 801.
- Hayes, Leslie, Mimosa Glen, Donnybrook—705, 725, 731, 734.
- Head, E. C. L., "Mundara," Seymour—657, 667, 698, 706.
- Herman, H. P., Marma Glen, Rosebud—680, 712, 719, 726, 732, 735.
- Hodge, Henry H., P.O. Box 21, Mansfield—24, 25, 31, 32, 44, 45, 59, 79, 86, 91, 98, 105.
- Holman, J. C., Box 2, Paskeville, S.A.—480, 504, 531, 586, 603, 616.
- Hose, C. J., Cobrico—144, 164, 175, 182, 197, 208, 222, 229.
- Hosking, G. F. E., and Sons, Private Bag, Kerang—26, 33, 46, 47, 60, 70, 80, 87, 92, 99, 106, 114.
- Hughes, Richard A., Jessiefield, Longford, Tas.—362, 374, 375, 386, 395, 410, 414, 419.
- KELLY, W. S., and Son, Merrindie, Tarlee, S.A.—459, 481, 482, 505, 506, 532, 533.
- Kelsall, T. H., and Son, Broughton Brook, Wagga Wagga, N.S.W.—483, 484, 507, 534, 535, 574, 604.
- King, R. R., 24 Craig Avenue, Warracknabeal—27, 34, 35, 48, 49, 61, 71, 72, 81, 93, 100, 107, 115.
- Lang, F., 614 Darling Street, Ballarat—836.
- LANGFORD, P., Clinton Centre, S.A.—485, 508, 536, 537, 575, 587, 617.
- Lannin, Ivan G. M., "Lillymur Estate," Lillimur—776, 778, 780, 782.
- Lavery, B. P., and Son, "Exford," Melton South—636, 644, 658, 668, 681, 688, 693, 699, 707, 713, 718.
- Leyden, P. D., "Leighaven," Merrigum—292, 299, 309, 330, 335, 341.
- Lidgett, Dan R., "Chesterfield," Myrniong—750, 763.
- Lidgett, J., and Sons, Braelands, Myrniong—751, 764.
- Lidgett, L. J., Myrniong—752, 765.
- Lidgett, Robert, "Chesterfield," Myrniong—753, 756, 758, 766.
- Lilford, T. J., "Warrawee," Merrigum—293, 300, 301, 310, 316, 317, 323, 326, 331, 342, 347.
- Lindsay-Field, H. A., Eyton-on-Yarra, Healesville—357, 358.
- Luke, K. G., "Deepfields," Romsey—450, 460, 461, 486, 487, 509, 538, 539, 555, 567, 576, 588, 605, 618, 628.
- Lyne, John, Eskdale, Powranna, Tas.—2, 3, 10, 14, 18, 336.
- McCORMACK, M., and Sons, "Mt. Battery," Mansfield—28, 36, 50, 51, 62, 73, 82, 88, 94, 101, 108, 116.
- McIntosh, Arch. E., "Woodpark," Ellam—637, 645, 646, 659, 660, 700, 708.
- McIntosh, Ian T., "Lornshill Studs," Merrigum—302, 311, 318, 324, 327, 332, 337, 343, 348.
- McIntosh, John, "Burnwood," Merrigum—291, 294, 297, 303, 312, 319, 325, 328, 333, 338, 344, 349, 352, 774.
- McIntosh, Leslie R., Box 122, Jeparit—647, 648, 669, 674, 720, 721, 727, 736.
- McKenna, J. H., "Kelvin Grove," Tatura—37, 52, 63, 74, 75, 83, 95, 102, 109, 117, 795, 802, 803.
- McMillan, W., "Woodhurst," North Mooroopna—4, 5, 11, 15, 19, 746, 748, 760.
- McMurray, T., and Son, Riverside Avenue, Werribee—754, 759, 767, 770.
- MANTON, Ivor, Monegetta—119, 120, 130, 131, 145, 156, 165, 176, 183, 189, 198, 209, 217, 233, 238.
- Martin, W. S., "Balmoral," Sandy Creek, S.A.—451, 462, 488, 489, 510, 511, 540, 541, 556, 589, 606, 619, 629.
- Meaklim Bros., Mooroopna North—121, 132, 133, 146, 166, 167, 177, 190, 199, 210.
- Metcalf, J., and Sons, Green Hill, P.O., via Kyneton—360, 363, 366, 367, 376, 377, 382, 383, 387, 388, 396, 399, 403, 406, 411, 415, 420, 421.
- Mitchell, J. G., Cobram East—122, 134, 147, 168, 169, 200, 211, 223, 230.
- Moodie, W. M., Nigretta East, Hamilton—638, 649, 650, 661, 689, 694.
- Moresi, Fred D., "Belle Vue," Terraptee—38, 53, 54, 64, 76, 77, 84, 103, 110, 118, 796, 804.
- Morrish, Ian J., "Bardia Stud," Kingston—241, 242, 244, 245, 248, 249, 257, 261, 263, 266, 268, 271.
- Myer Emporium Ltd., Norman Lodge, Mt. Eliza—123, 135, 170, 178, 184, 191, 201, 212.
- OLIVER, K. A., "Blackheath," Maindample—361, 364, 368, 378, 379, 389, 390, 397, 400, 404, 407, 412, 416.
- PAYNE, A. E. T., Yarraview, Lilydale—808, 809, 812, 813, 833.
- Pettitt, J. R., and J. Bros., Box 188, Geelong—639, 651, 682, 690, 695.
- Pryse, Thomas C., Everton Upper, via Wangaratta—557, 558, 568, 590, 607, 630.
- RICHARDSON Bros., Newlyn North—783, 784, 785, 786.
- Roberts, B. J., "Ellendale," Moorooduc—816, 817, 829, 832.
- Robins, C. T., "Corrong," Hopetoun—542, 559, 560, 591, 698, 631.
- SAUNDERS, A. F., Kilmore East—6, 7, 16, 20.
- Sedgwick, B., and Miss Y., Linton Grange, Doreen—273, 274, 275, 276.
- Sharad, E. J., Arthurton, S.A.—424, 428, 429, 434, 435, 440, 443, 446.
- Sheppard, W. D., "Byawatha," Wangaratta—365, 369, 380, 391, 401, 408, 417.



- Shipp, Richard, P.B., Kerang—425, 430, 431, 436, 437, 438, 441, 444, 447.  
 Sloan, Mrs. Faye, "Rockliffe Park," Sunbury—350.  
 Smith, A. S. and Son, Bega Park, Romsey—452, 490, 543, 561, 562, 592, 620, 632.  
 Starritt, G., and Son, Kelso Park, N.W. Mooroopna, via Tatura—797, 798, 805, 806.  
 Swift, Mrs. F. M., and Sons, "Roseview Stud Farm," Malmesbury—662, 670, 683, 709, 722, 723, 728, 729, 733, 737.  
 Syme, O. J., "Bolobek," Macedon—124, 125, 136, 137, 148, 149, 157, 158, 171, 179, 185, 192, 202, 213, 218, 234, 239.  
 TAILFORD, Miss Norma, "Woodhurst," North Mooroopna—8, 9, 12, 17, 21.  
 Taylor, A., Lindsbury, Cudal, N.S.W.—463, 491, 492, 512, 513, 544, 545, 569, 577, 593, 609, 621.  
 Taylor, J. M., 5 Lenneville, Mooroopna—652, 684, 701, 724, 730, 738.  
 Thomson, W., and E. Roberts, "Table Cape Farm," Wynyard, Tas.—464, 493, 494, 514, 515, 546, 547, 594, 610.  
 Turnbull, W., and Sons, "Woodhall," Wedderburn—353, 354, 355, 356, 653, 663, 675, 685, 702, 714.  
 WADELTON, D., "Dalblair," Girgarre—295, 304, 305, 313, 320, 339, 345, 351.  
 Whiteley, B. A., Pakenham—306.  
 Williamson Bros, Lochinver, Carisbrook—243, 246, 247, 250, 251, 252, 253, 254, 255, 258, 262, 264, 267, 269, 272, 288, 789, 791, 792, 799, 807.  
 Williamson, M. H., "Sinclair," Heywood—126, 138, 150, 203, 224, 231.  
 Wills, Norman H., "Kent," Box 140, Minyip—465, 495, 496, 516, 517, 548, 549, 570, 578, 595, 611, 622.  
 Winter-Cooke, C. S., and M. E., "Rivelin," North Road, Pearcedale—127, 139, 151, 152, 159, 172, 180, 186, 193, 204, 214, 225, 227, 232, 235.  
 YELLAND, Howard W., "Glentrevor," Newlyn—128, 140, 141, 153, 154, 160, 161, 173, 174, 181, 187, 194, 205, 215, 219, 236, 240, 810, 811, 814, 815, 834, 835.  
 Young, Harold D., Murroa, Hamilton—307, 308, 314, 321, 322.

## Advertising in Society's Publications

**A**DVERTISING SPACE is available in the various publications issued by the Royal Agricultural Society of Victoria at the following rates:—

### SCHEDULE OF PRIZES—

PUBLISHED IN MAY—posted to all exhibitors at previous Shows and to prospective exhibitors.

Full page, $5\frac{3}{4} \times 8$ ....	£10 10 0
Half page, $2\frac{3}{4} \times 8$ ....	6 10 0
Quarter page, $2\frac{3}{4} \times 4$ ....	3 10 0

### CATALOGUE OF EXHIBITS—

PUBLISHED IN SEPTEMBER—on sale during Show.

Full page, $5\frac{3}{4} \times 8$ ....	£10 10 0
Half page, $2\frac{3}{4} \times 8$ ....	6 10 0
Quarter page, $2\frac{3}{4} \times 4$ ....	3 10 0

### DAILY RING PROGRAMME—

PUBLISHED IN SEPTEMBER—on sale during Show.

Full page, $4\frac{1}{4} \times 6\frac{1}{4}$ ....	£9 9 0
--	--------

### NIGHT PROGRAMME—

PUBLISHED IN SEPTEMBER—on sale during Show.

Full page, $4\frac{1}{4} \times 6\frac{1}{4}$ ....	£6 6 0
--	--------

### ANNUAL REPORT OF PROCEEDINGS—

PUBLISHED IN JANUARY—posted to all Members of the Society.

Full page, $5\frac{3}{4} \times 8$ ....	£10 10 0
Half page, $2\frac{3}{4} \times 8$ ....	6 10 0
Quarter page, $2\frac{3}{4} \times 4$ ....	3 10 0

For further information, write to . . .

The Secretary,

ROYAL AGRICULTURAL SOCIETY OF VICTORIA,  
 422 COLLINS STREET,  
 MELBOURNE, C.1.



# Plain

## Facts . . .

IN THESE DAYS of sensationalism, plain straightforward facts in black and white, about farming problems, which can be read at leisure, filed for future reference and acted upon with confidence, are of great value to all who make a living from primary production.

"Stock and Land" provides practical and vital facts of interest to Farmers and Graziers, including Animal Health, Botany, Wool Sale Reports, Seasonal Conditions, and Answers to Legal Questions, as well as four pages of well-stocked interests for women, including a really efficient Shopping Service, all set out in easily and interestingly readable form and mailed direct to each subscriber each week.

All this is backed by the finest system of market reports in Australia. Actual figures giving weights and values per pound of livestock sold at Newmarket with helpful notes on quality are published each week. The Newmarket prices form the basis for all stock values throughout Victoria, Riverina, Tasmania and South-east South Australia.

### "STOCK AND LAND"

BOX 506H, G.P.O., MELBOURNE, C.1

Subscription: 17/6 per Annum — Post Free

Specimen Copy Sent on Request

- 21 P. W. Clark and Son, COODARDY GENERAL (33128), far. 1/4/50, bred by exhibitors, s Kinilabah Brigadier (29959), d Rosanagh Bonny's Choice (24432).
- 22 I. E. and F. Hawtin, ROSSMOYNE SWELL GUY 42nd (33122), far. 19/3/50, bred by exhibitors, s Hillisia Swell Guy (27355), d Hemswell Wynette (30916).
- 23 I. E. and F. Hawtin, ROSSMOYNE SWELL GUY 43rd (33123), far. 19/3/50, bred by exhibitors, s Hillisia Swell Guy (27355), d Hemswell Wynette (30916).
- 24 J. H. McCrum, STRATHFIELD LANCASTER (33172), far. 15/4/50, bred by exhibitor, s Strathfield Lance (28851), d Strathfield Meg (28023).
- 25 J. H. McCrum, STRATHFIELD LUCIFER (33173), far. 15/4/50, bred by exhibitor, s Strathfield Lance (28851), d Strathfield Meg (28023).
- 26 Robert Mills, CARALULUP SWELL (33169), far. 27/3/50, bred by exhibitor, s Rossmoyne Swell Guy 29th (30934), d Caralulup Sunshine (29465).
- 27 Robert Mills, CARALULUP SWELL GUY (33170), far. 27/3/50, bred by exhibitor, s Rossmoyne Swell Guy 29th (30934), d Caralulup Sunshine (29465).
- 28 L. R. Osborne, GREEN ISLE BRIGADIER 2nd (33109), far. 22/3/50, bred by exhibitor, s Hemswell Brigadier 2nd (32507), d Rossmoyne Sunray 92nd (30936).
- 29 L. R. Osborne, GREEN ISLE BRIGADIER 3rd (33110), far. 22/3/50, bred by exhibitor, s Hemswell Brigadier 2nd (32507), d Rossmoyne Sunray 92nd (30936).
- 30 W. A. Roy, MORRELLS GUY (33139), far. 18/3/50, bred by exhibitor, s Westown Laurels Advance 1st (29179), d Morrells Anita (27914).
- 31 W. A. Roy, MORRELLS REX (33140), far. 1/4/50, bred by exhibitor, s Dearborn Rex (31353), d Gwandalan Gloria 7th (32612).
- 32 B. Whelpton, HEMSWELL BRIGADIER 5th (33159), far. 17/3/50, bred by exhibitor, s Kinilabah Brigadier (29959), d Hemswell Bonny 2nd (29898).
- 33 B. Whelpton, HEMSWELL BRIGADIER 6th (33160), far. 17/3/50, bred by exhibitor, s Kinilabah Brigadier (29959), d Hemswell Bonny 2nd (29898).
- 34 A. S. Williams, WOODSLEIGH CLOUDBANK (33107), far. 22/4/50, bred by exhibitor, s Rossmoyne Swell Guy 30th (30935), d Kinilabah Rose Queen 3rd (31541).
- 35 A. S. Williams, WOODSLEIGH SWELL GUY (33105), far. 19/3/50, bred by exhibitor, s Rossmoyne Swell Guy 30th (30935), d Kinilabah Andrea 2nd (31543).

#### CLASS.

745. **BOAR, 4 months old or under.—Prizes: £3, £2, £1. Entry fee 10/-, Members 7/-.**

- 36 Bidgood Bros., STAGHORN REGENT (L.R.), far. 22/5/50, bred by exhibitors, s Strathfield Alamein (27244), d Staghorn Edna 3rd (30927).
- 37 P. W. Clark and Son, COODARDY SOLOMON (33130), far. 18/5/50, bred by exhibitors, s Strathfield Brigadier (32466), d Strathfield Salome (32475).
- 38 I. E. and F. Hawtin, ROSSMOYNE SWELL GUY 46th (L.R.), far. 20/5/50, bred by exhibitors, s Hillisia Swell Guy (27355), d Rossmoyne Brenda 86th (28173).
- 39 I. E. and F. Hawtin, ROSSMOYNE SWELL GUY 47th (L.R.), far. 20/5/50, bred by exhibitors, s Hillisia Swell Guy (27355), d Rossmoyne Brenda 86th (28173).
- 40 J. H. McCrum, STRATHFIELD MERCEDES (L.R.), far. 17/5/50, bred by exhibitor, s Strathfield Brigadier (32466), d Strathfield Mermaid (31589).
- 41 J. H. McCrum, STRATHFIELD MILTON (L.R.), far. 17/5/50, bred by exhibitor, s Strathfield Brigadier (32466), d Strathfield Mermaid (31589).



- 42 W. A. Roy, MORRELLS BRADMAN (L.R.), far. 22/5/50, bred by exhibitor, s Dearborn Rex (31353), d Morrells Cherry Pride 6th (30946).
- 43 W. A. Roy, MORRELLS DUKE (L.R.), far. 22/5/50, bred by exhibitor, s Dearborn Rex (31353), d Morrells Cherry Pride 6th (30946).
- 44 B. Whelpton, HEMSWELL BRIGADIER 7th (L.R.), far. 10/6/50, bred by exhibitor, s Kinilabah Brigadier (29959), d Hemswell Bonny 8th (33158).
- 45 B. Whelpton, HEMSWELL BRIGADIER 8th (L.R.), far. 10/6/50, bred by exhibitor, s Kinilabah Brigadier (29959), d Hemswell Bonny 8th (33158).

**CLASS.**

- 746. SOW AND LITTER (Sow over 12 months old, suckling her own litter of not less than 6 pigs, which must be over 4 weeks and not over 8 weeks old on judging day. Sire of litter and date of farrowing of litter must be stated on entry form.—Prizes: £8, £4, £2. Entry fee £1, Members 12/-.**

- 46 P. W. Clark and Son, HEMSWELL EMPRESS (29489), far. 12/7/47, bred by B. Whelpton, s Mountley Pleasant Boy 35th (19798), d Rosanagh Bonny's Choice (24432), litter far. 29/7/50, s Hemswell Masterstroke (33153).
- 47 J. H. McCrum, STRATHFIELD PAMELA 5th (25602), far. 7/11/44, bred by exhibitor, s Staghorn Governor (24759), d Strathfield Pamela (22051), litter far. 30/7/50, s Strathfield Lance (28851).
- 48 (Entry withdrawn).
- 49 B. Whelpton, HEMSWELL BONNY 2nd (29898), far. 22/2/47, bred by exhibitor, s Hemswell Premier (24430), d Rosanagh Bonny's Choice (24432), litter far. 28/7/50, s Kinilabah Brigadier (29959).
- 50 B. Whelpton, MOUNT PLEASANT CHOYSA LASS 104th (30912), far. 16/5/47, bred by C. C. Larsen, s Mount Pleasant Rajah 5th (N.Z. 22146), d Mount Pleasant Highland Lass (N.Z. 22156), litter far. 4/8/50, s Kinilabah Brigadier (29959).

- 747. SOW, 16 months old or over (must be in pig or show signs of having had a litter).—Prizes: £4, £2, £1. Entry fee 14/-, Members 8/-.**

- 51 W. H. and C. H. Anderson, STRATHFIELD IVY (30396), far. 13/7/48, bred by J. H. McCrum, s Gwandalan Peter (28440), d Strathfield Romance (27535).
- 52 Bidgood Bros., STAGHORN EDNA 3rd (30927), far. 2/6/48, bred by exhibitors, s Hawkesbury Campaigner 41st (28429), d Strathfield Edna (29504).
- 53 Bidgood Bros., STAGHORN ROSE (29484), far. 17/11/47, bred by exhibitors, s Strathfield Marcus (27917), d Strathfield Maiden (28022).
- 54 J. H. McCrum, STRATHFIELD MERMAID (31589), far. 21/3/49, bred by exhibitor, s Strathfield Lance (28851), d Strathfield Meg (28023).
- 55 J. H. McCrum, STRATHFIELD SUNRAY (27918), far. 10/12/46, bred by exhibitor, s Lonepine Boxer (25473), d Moorabinda Queenie (18168).
- 56 Robert Mills, CARALULUP SUNSHINE (29465), far. 24/2/48, bred by exhibitor, s Rossmoyne Emblem 33rd (21875), d Caralulup Elvie (25687).
- 57 L. R. Osborne, KINILABAH ZILLAH (31610), far. 15/4/49, bred by E. H. Graham, s Kinilabah Masterstroke (28901), d Kinilabah Aurelia (13475).
- 58 W. A. Roy, MORRELLS ANITA (27914), far. 17/11/46, bred by exhibitor, s Morrells Supreme (25062), d Camelot Anita 6th (28446).

- 59 W. A. Roy, MORRELLS CHERRY PRIDE 6th (30946), far. 2/1/49, bred by exhibitor, s Westown Laurels Advance 1st (29179), d Morrells Cherry Pride 2nd (29178).
- 60 B. Whelpton, BELMONT CONNIE 8th (30910), far. 3/1/48, bred by A. W. Rovell, s Lismore Seaman 1st (N.Z. 22934), d Belmont Connie (N.Z. 20129).
- 61 B. Whelpton, BELMONT SENORITA 6th (27902), far. 2/11/46, bred by A. W. Rovell, s Belmont Rambler Again (N.Z. 18410), d Meadowvale Prima Donna 2nd (N.Z. 19239).
- 62 A. S. Williams, KINILABAH ANDREA 2nd (31543), far. 15/9/48, bred by E. H. Graham, s Belmont Royalette 5th (29115), d Kinilabah Andrea (16941).
- 63 A. S. Williams, KINILABAH ROSE QUEEN 3rd (31541), far. 5/7/48, bred by E. H. Graham, s Kinilabah Masterstroke (28901), d Kinilabah Rose Queen (28913).

**CLASS.**

- 748. SOW, under 16 months and over 9 months old.—Prizes: £4, £2, £1. Entry fee 14/-, Members 8/-.**

- 64 W. H. and C. H. Anderson, STRATHFIELD PIROUETTE (33178), far. 3/12/49, bred by J. H. McCrum, s Strathfield Lance (28851), d Strathfield Sunray (27918).
- 65 Bidgood Bros., STAGHORN EDNA 20th (33146), far. 3/11/49, bred by exhibitor, s Staghorn Scout 25th (30175), d Staghorn Edna 3rd (30927).
- 66 Bidgood Bros., STAGHORN EDNA 24th (33147), far. 4/11/49, bred by exhibitors, s Strathfield Matador (31582), d Staghorn Edna 7th (30928).
- 67 P. W. Clark and Son, STRATHFIELD SALOME (32475), far. 15/6/49, bred by J. H. McCrum, s Gwandalan Peter (28440), d Strathfield Sunray (27918).
- 68 I. E. and F. Hawtin, ROSSMOYNE BRENDA 154th (33116), far. 20/5/49, bred by exhibitors, s Hillisia Swell Guy (27355), d Rossmoyne Brenda 86th (28173).
- 69 I. E. and F. Hawtin, ROSSMOYNE BRENDA 155th (33117), far. 20/5/49, bred by exhibitors, s Hillisia Swell Guy (27355), d Rossmoyne Brenda 86th (28173).
- 70 W. E. James, HEMSWELL CONNIE (33150), far. 25/5/49, bred by B. Whelpton, s Kinilabah Brigadier (29959), d Belmont Connie 8th (30910).
- 71 J. H. McCrum, STRATHFIELD LEX (32471), far. 20/8/49, bred by exhibitor, s Strathfield Lance (28851), d Strathfield Letty (30397).
- 72 J. H. McCrum, STRATHFIELD LYRIC (32472), far. 20/8/49, bred by exhibitor, s Strathfield Lance (28851), d Strathfield Letty (30397).
- 73 W. A. Roy, MORRELLS ROSABELLE FAY (33133), far. 18/10/49, bred by exhibitor, s Westown Laurels Advance 1st (29179), d Morrells Rosabelle Queen (29175).
- 74 W. A. Roy, MORRELLS SUPERIOR (33134), far. 1/11/49, bred by exhibitor, s Westown Laurels Advance 1st (29179), d Morrells Mackenzie Supremacy (30637).
- 75 B. Whelpton, HEMSWELL MARLENE (33162), far. 23/5/49, bred by exhibitor, s Kinilabah Brigadier (29959), d Belmont Marlene 3rd (30911).
- 76 B. Whelpton, HEMSWELL MARLENE 2nd (33163), far. 23/5/49, bred by exhibitor, s Kinilabah Brigadier (29959), d Belmont Marlene 3rd (30911).
- 77 A. S. Williams, ROSVANDON ROSE QUEEN (32951), far. 16/11/49, bred by R. D. Simpson, s Leewood Emperor 4th (32252), d Kinilabah Rose Queen 3rd (31541).

- 749. SOW, over 6 months and not over 9 months old.—Prizes, £3, £2, £1. Entry fee 10/-, Members 7/-.**

- 78 W. E. James, HEMSWELL MARLENE 3rd (33164), far. 20/12/49, bred by B. Whelpton, s Kinilabah Brigadier (29959), d Belmont Marlene 3rd (30911).



- 79 W. E. James, HEMSWELL MARLENE 5th (33166), far. 20/12/49, bred by B. Whelpton, s Kinilabah Brigadier (29959), d Belmont Marlene 3rd (30911).
- 80 L. R. Osborne, GREEN ISLE BETTY (33113), far. 7/2/50, bred by exhibitor, s Hemswell Brigadier 2nd (32507), d Kinilabah Brown Betty (31608).
- 81 L. R. Osborne, GREEN ISLE BETTY 2nd (33114), far. 7/2/50, bred by exhibitor, s Hemswell Brigadier 2nd (32507), d Kinilabah Brown Betty (31608).
- 82 W. A. Roy, MORRELLS CHERRY PRIDE 9th (33135), far. 16/2/50, bred by exhibitor, s Westtown Laurels Advance 1st (29179), d Morrells Cherry Pride 2nd (29178).
- 83 W. A. Roy, MORRELLS LADY JANE (33137), far. 17/2/50, bred by exhibitor, s Westtown Laurels Advance 1st (29179), d Meadowvale Supremacy 2nd (24274).
- 84 B. Whelpton, HEMSWELL MARLENE 4th (33165), far. 20/12/49, bred by exhibitor, s Kinilabah Brigadier (29959), d Belmont Marlene 3rd (30911).
- 85 B. Whelpton, HEMSWELL ROSEBUD (33161), far. 7/2/50, bred by exhibitor, s Kinilabah Brigadier (29959), d Meadowvale Utility Rose (25171).

**CLASS.****750. SOW, over 4 months and not over 6 months old. Prizes: £3, £2, £1. Entry fee 10/-, Members 7/-.**

- 86 Bidgood Bros., STAGHORN ROSE 2nd (33142), far. 12/5/50, bred by exhibitors, s Strathfield Alamein (27244), d Staghorn Rose (29484).
- 87 Bidgood Bros., STAGHORN ROSE 3rd (33143), far. 12/5/50, bred by exhibitors, s Strathfield Alamein (27244), d Staghorn Rose (29484).
- 88 P. W. Clark and Son, COODARDY BONNY (33126), far. 1/4/50, bred by exhibitor, s Kinilabah Brigadier (29959), d Rosanagh Bonny's Choice (24432).
- 89 P. W. Clark and Son, COODARDY BONNY 2nd (33127), far. 1/4/50, bred by exhibitors, s Kinilabah Brigadier (29959), d Rosanagh Bonny's Choice (24432).
- 90 I. E. and F. Hawtin, ROSSMOYNE WYNNE, (33124), far. 19/3/50, bred by exhibitors, s Hillisia Swell Guy (27355), d Hemswell Wynette (30916).
- 91 I. E. and F. Hawtin, ROSSMOYNE WYNNE 2nd (33125), far. 19/3/50, bred by exhibitors, s Hillisia Swell Guy (27355), d Hemswell Wynette (30916).
- 92 W. E. James, HEMSWELL CHOYSA (33155), far. 19/3/50, bred by B. Whelpton, s Kinilabah Brigadier (29959), d Mount Pleasant Choysa Lass 104th (30912).
- 93 W. E. James, HEMSWELL CHOYSA 3rd (33156), far. 19/3/50, bred by B. Whelpton, s Kinilabah Brigadier (29959), d Mount Pleasant Choysa Lass 104th (30912).
- 94 J. H. McCrum, STRATHFIELD ECHO (Vol. 41), far. 20/4/50, bred by exhibitor, s Strathfield Lance (28851), d Strathfield Elaine (31544).
- 95 J. H. McCrum, STRATHFIELD MINSTREL (33176), far. 15/4/50, bred by exhibitor, s Strathfield Lance (28851), d Strathfield Meg (28023).
- 96 Robert Mills, CARALULUP DIANNE (33167), far. 27/3/50, bred by exhibitor, s Rossmoyne Swell Guy 29th (30934), d Caralulup Sunshine (29465).
- 97 Robert Mills, CARALULUP PATRICIA (33168), far. 27/3/50, bred by exhibitor, s Rossmoyne Swell Guy 29th (30934), d Caralulup Sunshine (29465).
- 98 L. R. Osborne, GREEN ISLE SUNRAY (33111), far. 22/3/50, bred by exhibitor, s Hemswell Brigadier 2nd (32507), d Rossmoyne Sunray 92nd (30936).
- 99 L. R. Osborne, GREEN ISLE SUNRAY 2nd (33112), far. 22/3/50, bred by exhibitor, s Hemswell Brigadier 2nd (32507), d Rossmoyne Sunray 92nd (30936).
- 100 W. A. Roy, MORRELLS GLORIA (33141), far. 1/4/50, bred by exhibitor, s Dearborn Rex (31353), d Gwandalan Gloria 7th (32612).
- 101 W. A. Roy, MORRELLS LAURELS ANITA (33138), far. 18/3/50, bred by exhibitor, s Westtown Laurels Advance 1st (29179), d Morrells Anita (27914).

- 102 B. Whelpton, HEMSWELL BONNY 6th (33154), far. 17/3/50, bred by exhibitor, s Kinilabah Brigadier (29959), d Hemswell Bonny 2nd (29898).
- 103 B. Whelpton, HEMSWELL CHOYSA LASS (33148), far. 19/3/50, bred by exhibitor, s Kinilabah Brigadier (29959), d Mount Pleasant Choysa Lass 104th (30912).
- 104 A. S. Williams, WOODSLEIGH ANDREA (33103), far. 19/3/50, bred by exhibitor, s Rossmoyne Swell Guy 30th (30935), d Kinilabah Andrea 2nd (31543).
- 105 A. S. Williams, WOODSLEIGH ANDREA 2nd (33104), far. 19/3/50, bred by exhibitor, s Rossmoyne Swell Guy 30th (30935), d Kinilabah Andrea 2nd (31543).

**CLASS.****751. SOW, 4 months old or under.—Prizes: £3, £2, £1. Entry fee 10/-, Members 7/-.**

- 106 Bidgood Bros., STAGHORN EDNA 25th (L.R.), far. 22/5/50, bred by exhibitors, s Strathfield Alamein (27244), d Staghorn Edna 3rd (30927).
- 107 P. W. Clark and Son, COODARDY SALOME (33131), far. 18/5/50, bred by exhibitors, s Strathfield Brigadier (32466), d Strathfield Salome (32475).
- 108 P. W. Clark and Son, COODARDY SALOME 2nd (33132), far. 18/5/50, bred by exhibitors, s Strathfield Brigadier (32466), d Strathfield Salome (32475).
- 109 I. E. and F. Hawtin, ROSSMOYNE BRENDA 165th (L.R.), far. 20/5/50, bred by exhibitors, s Hillisia Swell Guy (27355), d Rossmoyne Brenda 86th (28173).
- 110 I. E. and F. Hawtin, ROSSMOYNE BRENDA 164th (L.R.), far. 20/5/50, bred by exhibitors, s Hillisia Swell Guy (27355), d Rossmoyne Brenda 86th (28173).
- 111 J. H. McCrum, STRATHFIELD MIRACLE (L.R.), far. 17/5/50, bred by exhibitor, s Strathfield Brigadier (32466), d Strathfield Mermaid (31589).
- 112 J. H. McCrum, STRATHFIELD SURPRISE (L.R.), far. 18/5/50, bred by exhibitor, s Strathfield Lance (28851), d Strathfield Sunray (27918).
- 113 W. A. Roy, MORRELLS CHERRY PRIDE 10th (L.R.), far. 22/5/50, bred by exhibitor, s Dearborn Rex (31353), d Morrells Cherry Pride 6th (30946).
- 114 W. A. Roy, MORRELLS CHERRY PRIDE 11th (L.R.), far. 22/5/50, bred by exhibitor, s Dearborn Rex (31353), d Morrells Cherry Pride 6th (30946).
- 115 B. Whelpton, HEMSWELL BONNY 9th (L.R.), far. 10/6/50, bred by exhibitor, s Kinilabah Brigadier (29959), d Hemswell Bonny 8th (33158).
- 116 B. Whelpton, HEMSWELL BONNY 10th (L.R.), far. 10/6/50, bred by exhibitor, s Kinilabah Brigadier (29959), d Hemswell Bonny 8th (33158).

SPECIAL RIBBONS will be presented by THE AUSTRALIAN PIG SOCIETY (FEDERAL COUNCIL), for the Best Berkshire Boar and the Best Berkshire Sow, if not less than three exhibitors compete.

A MEDAL, donated by THE NATIONAL PIG BREEDERS' ASSOCIATION (England), will be awarded to the exhibitor of the Best Berkshire Pig, provided at least eight entries compete. If less than eight entries compete, the Medal may still be awarded if the judge is satisfied that the competition between the exhibitors warrants the award.



## CHAMPION PRIZES.

- BERKSHIRE BOAR, any age—Government Certificate and Society's Rosette.
- RESERVE CHAMPION BERKSHIRE BOAR—Society's Rosette..
- BERKSHIRE SOW, any age—Government Certificate and Society's Rosette.
- RESERVE CHAMPION BERKSHIRE SOW—Society's Rosette.

## MIDDLE WHITES.

JUDGE: R. YANN, Esq.

STEWARD: G. C. GRIFFITHS, Esq.

## CLASS.

752. BOAR, 16 months old or over.—Prizes: £5, £3, £1. Entry fee 14/-, Members 8/-.

- 117 J. J. Baker, ROSEDALE BENJY (7182), far. 17/3/49, bred by exhibitor, s Millside Magnet 22nd (7117), d Rosedale Mistress (7121).
- 118 J. J. Baker, ROSEDALE BONNIE BOY (7056), far. 27/1/47, bred by exhibitor, s Ferndale Bonnie Boy 3rd (6989), d Rosedale Joan (7028).
- 119 A. J. and R. Miller, MILLSIDE MAGNET 14th (7072), far. 18/6/47, bred by exhibitors, s Ferndale King David 2nd (6982), d Millside Win 4th (7002).

753. BOAR, under 16 months and over 9 months old.—Prizes: £5, £3, £1. Entry fee 14/-, Members 8/-.

- 120 J. J. Baker, ROSEDALE IVAN (7243), far. 28/8/49, bred by exhibitor, s Millside Magnet 22nd (7117), d Rosedale Minerva (7120).
- 121 A. J. and R. Miller, MILLSIDE MANDARIN 2nd (7212), far. 30/6/49, bred by exhibitors, s Ramsey Mandarin 11th (imp.) (7084), d Millside Win 8th (7065).

754. BOAR, over 6 months and not over 9 months old.—Prizes: £4, £2, £1. Entry fee 14/-, Members 8/-.

- 122 J. J. Baker, ROSEDALE BARNEY (7242), far. 17/12/49, bred by exhibitor, s Rosedale Victor (6975), d Rosedale Janice (7062).

755. BOAR, over 4 months and not over 6 months old. Prizes: £3, £2, £1. Entry fee 10/-, Members 7/-.

- 123 J. J. Baker, ROSEDALE MARQUIS (7241), far. 23/3/50, bred by exhibitor, s Rosedale Benjy (7182), d Rosedale Joan (7028).
- 124 L. Batten, PROLIFIC PETRO (7232), far. 19/3/50, bred by exhibitor, s Millside Magnet 27th (7154), d Millside Sally 26th (7179).

756. BOAR, 4 months old or under.—Prizes: £3, £2, £1. Entry fee 10/-, Members 7/-.

- 125 J. J. Baker, ROSEDALE METEOR (L.R.), far. 30/5/50, bred by exhibitor, s Rosedale Benjy (7182), d Rosedale Judith (7061).
- 126 J. J. Baker, ROSEDALE MYSTERY (L.R.), far. 2/6/50, bred by exhibitor, s Rosedale Bonnie Boy (7056), d Rosedale Mistress (7121).

## CLASS.

757. SOW AND LITTER (Sow over 12 months old, suckling her own litter of not less than 6 pigs, which must be over 4 weeks and not over 8 weeks old on judging day. Sire of litter and date of farrowing of litter must be stated on entry form.—Prizes: £8, £4, £2. Entry fee £1, Members 12/-.

No Entry.

758. SOW, 16 months old or over (must be in pig or show signs of having had a litter).—Prizes: £4, £2, £1. Entry fee 14/-, Members 8/-.

- 127 J. J. Baker, ROSEDALE JOAN (7028), far. 20/12/45, bred by exhibitor, s Rosedale Magnet (6971), d Rosedale Heather (6978).
- 128 J. J. Baker, ROSEDALE MARIETTA (7187), far. 17/3/49, bred by exhibitor, s Millside Magnet 22nd (7117), d Rosedale Mistress (7121).
- 129 L. Batten, MILLSIDE SALLY 26th (7179), far. 25/12/48, bred by A. J. and R. Miller, s Gladesville Matt (7044), d Millside Sally (7032).
- 130 A. J. and R. Miller, MILLSIDE WIN 5th (7003), far. 8/1/46, bred by exhibitors, s Winlaton Magnet 4th (6871), d Millside Victoria 13th (6967).
- 131 A. J. and R. Miller, MILLSIDE WIN 8th (7065), far. 6/3/47, bred by exhibitors, s Winlaton Magnet 4th (6871), d Millside Victoria 7th (6964).

759. SOW, under 16 months and over 9 months old.—Prizes: £4, £2, £1. Entry fee 14/-, Members 8/-.

- 132 J. J. Baker, ROSEDALE JOY (7240), far. 20/5/49, bred by exhibitor, s Millside Magnet 22nd (7117), d Rosedale Judith (7061).
- 133 J. J. Baker, ROSEDALE MAUREEN (7239), far. 28/8/49, bred by exhibitor, s Millside Magnet 22nd (7117), d Rosedale Minerva (7120).
- 134 A. J. and R. Miller, MILLSIDE SALLY 34th (7218), far. 16/10/49, bred by exhibitors, s Millside Magnet 14th (7072), d Millside Sally (7032).
- 135 A. J. and R. Miller, MILLSIDE WIN 27th (7220), far. 30/6/49, bred by exhibitors, s Ramsey Mandarin 11th (imp.) (7084), d Millside Win 8th (7065).

760. SOW, over 6 months and not over 9 months old.—Prizes: £3, £2, £1. Entry fee 10/-, Members 7/-.

- 136 J. J. Baker, ROSEDALE WILMA (7236), far. 19/12/49, bred by exhibitor, s Rosedale Bonnie Boy (7056), d Millside Win 18th (7112).
- 137 J. J. Baker, ROSEDALE WIN (7234), far. 19/12/49, bred by exhibitor, s Rosedale Bonnie Boy (7056), d Millside Win 18th (7112).

761. SOW, over 4 months and not over 6 months old.—Prizes: £3, £2, £1. Entry fee 10/-, Members 7/-.

- 138 J. J. Baker, ROSEDALE JASMINE (7238), far. 23/3/50, bred by exhibitor, s Rosedale Benjy (7182), d Rosedale Joan (7028).
- 139 J. J. Baker, ROSEDALE JULIANNA (7237), far. 17/3/50, bred by exhibitor, s Rosedale Benjy (7182), d Rosedale Jilla (7231).
- 140 L. Batten, PROLIFIC ROBYN (7233), far. 19/3/50, bred by exhibitor, s Millside Magnet 27th (7154), d Millside Sally 26th (7179).

762. SOW, 4 months old or under.—Prizes: £3, £2, £1. Entry fee 10/-, Members 7/-.

- 141 J. J. Baker, ROSEDALE MIST (L.R.), far. 2/6/50, bred by exhibitor, s Rosedale Bonnie Boy (7056), d Rosedale Mistress (7121).
- 142 J. J. Baker, ROSEDALE MUSE (L.R.), far. 2/6/50, bred by exhibitor, s Rosedale Bonnie Boy (7056), d Rosedale Mistress (7121).



## CLASS.

763. \*GROUP PRIZES, One Male and Two Females, any age. Competition in this class is limited to animals entered in the ordinary classes. Prizes: £5/5/-, £3/3/-, £2/2/-, presented by McPHAIL ANDERSON & CO., 436 BOURKE STREET, MELBOURNE. Entry fee 14/-, Members 8/-. This Special Prize will be given to a different breed each year in rotation. Order of competition: Middle Whites, Large Blacks, Wessex Saddlebacks, Large Whites, Tamworths, Berkshires.

- 143 J. J. Baker.  
 144 J. J. Baker.  
 145 L. Batten.  
 146 A. J. and R. Miller.  
 147 A. J. and R. Miller.

SPECIAL RIBBONS will be presented by THE AUSTRALIAN PIG SOCIETY (FEDERAL COUNCIL) for the Best Middle White Boar and the Best Middle White Sow, if not less than three exhibitors compete.

A MEDAL, donated by THE NATIONAL PIG BREEDERS' ASSOCIATION (England), will be awarded to the exhibitor of the Best Middle White Pig, provided at least eight entries compete. If less than eight entries compete, the Medal may still be awarded if the judge is satisfied that the competition between the exhibitors warrants the award.

## CHAMPION PRIZES.

MIDDLE WHITE BOAR, any age—Government Certificate and Society's Rosette.

RESERVE CHAMPION MIDDLE WHITE BOAR—Society's Rosette.

MIDDLE WHITE SOW, any age—Government Certificate and Society's Rosette.

RESERVE CHAMPION MIDDLE WHITE SOW—Society's Rosette.

## LARGE WHITES.

JUDGE: A. TOWNS, Esq.

STEWARDS: E. P. WORNER, Esq.

S. CRITTEN, Esq.

T. W. LILLIE, Esq.

764. BOAR, 16 months old or over.—Prizes: £5, £3, £1. Entry fee 14/-, Members 8/-.

- 148 Fairchild and Clutterbuck, STAGHORN PREMIER 17th (13796), far. 19/10/47, bred by Bidgood Bros., s Staghorn Premier (12460), d Staghorn Belle 175th (11669).  
 149 C. T. Harrison, CEFN PREMIER 18th (12640), far. 3/7/46, bred by K. B. Jones, s Cefn Premier (10303), d Cefn Sunbeam 80th (10886).  
 150 C. T. Harrison, EASTSIDE UP-TO-DATE 132nd (14930), far. 23/2/48, bred by exhibitor, s Eastside President 33rd (9406), d Jacaranda Becky (10092).  
 151 I. E. and F. Hawtin, ROSSMOYNE KNIGHT 19th (13196), far. 21/12/46, bred by exhibitor, s Benambrae King 19th (9528), d Rossmoyne Maiden 135th (11614).  
 152 A. H. Richards, PATTERDALE FELIX (11213), far. 27/6/45, bred by W. Jackson, s Pat 10X (imp.) (10054), d Wattlebank Bell 3rd (9726).

## CLASS.

765. BOAR, under 16 months and over 9 months old.—Prizes: £5, £3, £1. Entry fee 14/-, Members 8/-.

- 153 Bidgood Bros., VAUCLUSE EDGEVILLE 35th (16393), far. 28/5/49, bred by Fairchild and Clutterbuck, s Egerton Ville Renown 22nd (13664), d Vauclose Vanity 359th (14138).  
 154 J. H. G. Blakeney, DUNGANNON PARK GEN-ANN (imp.) (N.B., Vol. 67), far. 17/10/49, bred by Dungannon Park Ltd., s Carncullagh King 5th (N.B. 148181), d Elmvale Sarah 5th (N.B. 399182).  
 155 L. H. Castle, EASTSIDE PREMIER 65th (16095), far. 4/6/49, bred by C. T. Harrison, s Cefn Premier 18th (12640), d Wattle Bank Glorie's Pet (10797).  
 156 A. A. Craig, BARR CREEK PREMIER (16947), far. 1/11/49, bred by exhibitor, s Vauclose Ville 11th (15052), d Barr Creek Maple 3rd (12883).  
 157 Fairchild and Clutterbuck, VAUCLUSE EDGEVILLE 40th (16520), far. 12/7/49, bred by exhibitors, s Egerton Ville Renown 22nd (13664), d Vauclose Duchess 217th (13865).  
 158 G. G. Foletta and Son, ACHERON PARK BRADBURY 26th (17076), far. 18/8/49, bred by exhibitor, s Vauclose Bradbury 221st (13899), d Egerton Ville Duchess 9th (14534).  
 159 C. T. Harrison, EASTSIDE UPLIFTER 86th (16317), far. 11/10/49, bred by exhibitor, s Eastside Up-To-Date 132nd (14930), d Eastside Maid 200th (13542).  
 160 C. T. Harrison, EASTSIDE UP-TO-DATE 178th (16330), far. 13/10/49, bred by exhibitor, s Eastside President 33rd (9406), d Eastside Beautiful 224th (13540).  
 161 T. M. Noble and Sons, FINCHLEY EDDY 4th (17039), far. 20/11/49, bred by exhibitors, s Vauclose Edgeville 22nd (15638), d Finchley Jewel 260th (13244).  
 162 Northey and Co., EASTSIDE UP-TO-DATE 175th (16321), far. 13/10/49, bred by C. T. Harrison, s Eastside President 33rd (9406), d Eastside Beautiful 224th (13540).  
 163 L. R. Osborne, TERANIA GERALD 9th (16939), far. 3/9/49, bred by C. F. Towns and Sons, s Lea Avon Jerry (12660), d Lea Avon Peg 44th (12664).

766. BOAR, over 6 months and not over 9 months old.—Prizes: £4, £2, £1. Entry fee 14/-, Members 8/-.

- 164 L. H. Castle, CLARENDON RENOWN 14th (17065), far. 7/2/50, bred by exhibitor, s Highfields Renown 111th (15922), d Cefn Sunbeam 182nd (15607).  
 165 L. H. Castle, CLARENDON RENOWN 15th (17066), far. 7/2/50, bred by exhibitor, s Highfields Renown 111th (15922), d Cefn Sunbeam 182nd (15607).  
 166 Fairchild and Clutterbuck, VAUCLUSE PREMIER 133rd (16961), far. 16/12/49, bred by exhibitors, s Staghorn Premier 17th (13796), d Vauclose Vanity 355th (14137).  
 167 Fairchild and Clutterbuck, VAUCLUSE PREMIER 134th (16962), far. 16/12/49, bred by exhibitors, s Staghorn Premier 17th (13796), d Vauclose Vanity 355th (14137).  
 168 G. G. Foletta and Son, ACHERON PARK BRADBURY 30th (17077), far. 5/3/50, bred by exhibitors, s Vauclose Bradbury 271st (13899), d Vauclose Vanity 330th (13187).  
 169 G. G. Foletta and Son, ACHERON PARK BRADBURY 32nd (17078), far. 5/3/50, bred by exhibitors, s Vauclose Bradbury 271st (13899), d Vauclose Vanity 330th (13187).  
 170 C. T. Harrison, EASTSIDE UP-TO-DATE 207th (16987), far. 25/12/49, bred by exhibitor, s Eastside President 33rd (9406), d Wattlebank Gloria's Pet (10797).  
 171 I. E. and F. Hawtin, ROSSMOYNE KNIGHT 67th (17025), far. 18/12/49, bred by exhibitor, s Rossmoyne Knight 19th (13196), d Rossmoyne Lassie 70th (11623).  
 172 I. E. and F. Hawtin, ROSSMOYNE KNIGHT 71st (17030), far. 20/12/49, bred by exhibitors, s Rossmoyne Knight 19th (13196), d Rossmoyne Maiden 128th (10834).



- 173 Longerenong Agricultural College, LONGERENONG MATADOR 18th (17114), far. 6/1/50, bred by exhibitors, s Longerenong Matador (15469), d Longerenong Star 4th (15756).
- 174 T. M. Noble and Sons, FINCHLEY WONDER 106th (17047), far. 29/12/49, bred by exhibitors, s Finchley Wonder 86th (16084), d Finchley Jewel 298th (15924).
- 175 Northey and Co., KOORILLA PARK UTILITY VILLE (17095), far. 15/3/50, bred by exhibitors, s Vacluse Ville 4th (14902), d Koorilla Park Utility Girl (14951).
- 176 Northey and Co., KOORILLA PARK UTILITY VILLE 2nd (17096), far. 15/3/50, bred by exhibitors, s Vacluse Ville 4th (14902), d Koorilla Park Utility Girl (14951).
- 177 L. R. Osborne, GREEN ISLE DUKE 5th (16970), far. 2/1/50, bred by exhibitor, s Green Isle Duke 3rd (15633), d Green Isle Vanity 16th (15629).
- 178 L. R. Osborne, GREEN ISLE EAST LAD 10th (16976), far. 1/1/50, bred by exhibitor, s Eastside Uplifter 53rd (14946), d Green Isle Vanity 13th (14424).
- 179 Trenery and Soderlund, PROMVIEW PRINCE 7th (17059), far. 19/2/50, bred by exhibitors, s Rose Valley Prince 29th (15479), d Promview Superior 145th (11142).
- 180 Trenery and Soderlund, PROMVIEW PRINCE 11th (17060), far. 19/2/50, bred by exhibitors, s Rose Valley Prince 29th (15479), d Promview Superior 145th (11142).

**CLASS**

**767. BOAR, over 4 months and not over 6 months old.—Prizes: £3, £2, £1. Entry fee 10/-, Members 7/-.**

- 181 L. H. Castle, CLARENDON RENOWN 16th (17067), far. 18/3/50, bred by exhibitor, s Highfields Renown 111th (15922), d Clarendon Linda 20th (15715).
- 182 L. H. Castle, CLARENDON RENOWN 17th (17068), far. 18/3/50, bred by exhibitor, s Highfields Renown 111th (15922), d Clarendon Linda 20th (15715).
- 183 A. A. Craig, BARR CREEK LADDIE 2nd (16955), far. 24/3/50, bred by exhibitor, s Vacluse Ville 11th (15052), d Barr Creek Maple 5th (12885).
- 184 Fairchild and Clutterbuck, VAUCLUSE PREMIER 138th (16967), far. 17/3/50, bred by exhibitors, s Staghorn Premier 17th (13796), d Vacluse Vanity 375th (15288).
- 185 Fairchild and Clutterbuck, VAUCLUSE PREMIER 141st (16969), far. 17/3/50, bred by exhibitor, s Staghorn Premier 17th (13796), d Vacluse Vanity 375th (15288).
- 186 C. T. Harrison, EASTSIDE PREMIER 98th (17005), far. 13/4/50, bred by exhibitor, s Cefn Premier 18th (12640), d Eastside Beautiful 224th (13540).
- 187 C. T. Harrison, EASTSIDE PREMIER 99th (17006), far. 13/4/50, bred by exhibitor, s Cefn Premier 18th (12640), d Eastside Beautiful 224th (13540).
- 188 Longerenong Agricultural College, LONGERENONG LAD 12th (17115), far. 26/3/50, bred by exhibitors, s Rosvaudon Historian Lad 4th (14251), d Longerenong Primrose 256th (13172).
- 189 Longerenong Agricultural College, LONGERENONG LAD 13th (17116), far. 26/3/50, bred by exhibitors, s Rosvaudon Historian Lad 4th (14251), d Longerenong Primrose 256th (13172).
- 190 T. M. Noble and Sons, FINCHLEY EDDY 14th (17040), far. 18/3/50, bred by exhibitors, s Vacluse Edgeville 22nd (15638), d Finchley Jewel 257th (13242).
- 191 Northey and Co., KOORILLA PARK STYLISH PRINCE (17093), far. 19/3/50, bred by exhibitors, s Koorilla Park Stylish Lucky (16367), d Koorilla Park Princess (14950).
- 192 Northey and Co., KOORILLA PARK STYLISH PRINCE 2nd (17094), far. 19/3/50, bred by exhibitors, s Koorilla Park Stylish Lucky (16367), d Koorilla Park Princess (14950).
- 193 L. R. Osborne, GREEN ISLE EAST LAD 12th (17016), far. 17/3/50, bred by exhibitor, s Eastside Uplifter 53rd (14946), d Green Isle Duchess 6th (16665).

- 194 L. R. Osborne, GREEN ISLE EAST LAD 13th (17018), far. 7/5/50, bred by exhibitor, s Eastside Uplifter 53rd (14946), d Green Isle Patricia 5th (14422).
- 195 A. H. Richards, SOMERSLEIGH FELIX 40th (17102), far. 17/4/50, bred by exhibitor, s Patterdale Felix (11213), d Somersleigh Doris (12445).
- 196 Trenery and Soderlund, PROMVIEW PRINCE 13th (17061), far. 2/4/50, bred by exhibitors, s Rose Valley Prince 29th (15479), d Promview Superior 387th (13164).

**CLASS.**

**768. BOAR, 4 months old or under.—Prizes: £3, £2, £1. Entry fee 10/-, Members 7/-.**

- 197 Bidgood Bros., STAGHORN EDGEVILLE (L.R.), far. 23/5/50, bred by exhibitors, s Vacluse Edgeville 35th (16393), d Staghorn East Lass 299th (16352).
- 198 Bidgood Bros., STAGHORN EDGEVILLE 2nd (L.R.), far. 23/5/50, bred by exhibitors, s Vacluse Edgeville 35th (16393), d Staghorn East Lass 299th (16352).
- 199 L. H. Castle, CLARENDON RENOWN 18th (L.R.), far. 29/6/50, bred by exhibitor, s Highfields Renown 111th (15922), d Clarendon Linda 19th (15712).
- 200 L. H. Castle, CLARENDON RENOWN 19th (L.R.), far. 29/6/50, bred by exhibitor, s Highfields Renown 111th (15922), d Clarendon Linda 19th (15712).
- 201 Fairchild and Clutterbuck, VAUCLUSE PREMIER 142nd (L.R.), far. 16/5/50, bred by exhibitors, s Staghorn Premier 17th (13796), d Vacluse Vanity 359th (14138).
- 202 Fairchild and Clutterbuck, VAUCLUSE PREMIER 144th (L.R.), far. 16/5/50, bred by exhibitors, s Staghorn Premier 17th (13796), d Vacluse Vanity 359th (14138).

## MELBOURNE ROYAL SHOW

1948.

First Prize Special and Champion gained by Histon Eastern Lad (imp.); also Third Prize to Histon Brocade 38th (imp.). The progeny of these pigs are for sale.

Also others by same sire out of Histon Lily 255th (imp.) and Histon Lady Mollington 361st (imp.).

ALL STOCK GOVERNMENT TESTED.

INQUIRIES AND INSPECTION INVITED.

## Fulham Park Stud Piggeries



Ballarat Rd., Rockbank, Victoria



- 203 C. T. Harrison, EASTSIDE LONG LAD 10th (L.R.), far. 4/6/50, bred by exhibitor, s Longerenong Lad 5th (15753), d Eastside Jewel 162nd (16097).
- 204 C. T. Harrison, EASTSIDE LONG LAD 11th (L.R.), far. 4/6/50, bred by exhibitor, s Longerenong Lad 5th (15753), d Eastside Jewel 162nd (16097).
- 205 I. E. and F. Hawtin, ROSSMOYNE KNIGHT 78th (L.R.), far. 21/5/50, bred by exhibitors, s Rossmoyne Knight 19th (13196), d Rossmoyne Amy 244th (14960).
- 206 Northey and Co., KOORILLA PARK STYLISH LUCKY 2nd (L.R.), far. 18/6/50, bred by exhibitors, s Koorilla Park Stylish Lucky (16367), d Koorilla Park Lucky Maid (15703).
- 207 Northey and Co., KOORILLA PARK STYLISH LUCKY 3rd (L.R.), far. 18/6/50, bred by exhibitors, s Koorilla Park Stylish Lucky (16367), d Koorilla Park Lucky Maid (15703).
- 208 L. R. Osborne, GREEN ISLE EAST LAD 14th (L.R.), far. 16/5/50, bred by exhibitor, s Eastside Uplifter 53rd (14946), d Vaucluse Valencia 169th (8985).
- 209 L. R. Osborne, GREEN ISLE EAST LAD 15th (L.R.), far. 20/5/50, bred by exhibitor, s Eastside Uplifter 53rd (14946), d Green Isle Duchess 2nd (15652).
- 210 A. H. Richards, SOMERSLEIGH FELIX 42nd (L.R.), far. 17/5/50, bred by exhibitor, s Patterdale Felix (11213), d Patterdale Constance (11102).
- 211 A. H. Richards, SOMERSLEIGH FELIX 43rd (L.R.), far. 17/5/50, bred by exhibitor, s Patterdale Felix (11213), d Patterdale Constance (11102).
- 212 B. Hogan Taylor, WANDEEN PENDER (L.R.), far. 20/6/50, bred by exhibitor, s Finchley Wonder 71st (15424), d Wandeen Penninger 2nd (16945).
- 213 B. Hogan Taylor, WANDEEN PENKETHMAN (L.R.), far. 16/5/50, bred by exhibitor, s Finchley Wonder 71st (15424), d Wandeen Penninger 3rd (16946).
- 214 Trenery and Soderlund, PROMVIEW PRINCE 27th (L.R.), far. 24/5/50, bred by exhibitors, s Rose Valley Prince 29th (15479), d Promview Major Superior 32nd (15936).
- 215 Trenery and Soderlund, PROMVIEW PRINCE 30th (L.R.), far. 24/5/50, bred by exhibitors, s Rose Valley Prince 29th (15479), d Promview Major Superior 32nd (15936).

**CLASS.**

**769. SOW AND LITTER (Sow over 12 months old, suckling her own litter of not less than 6 pigs, which must be over 4 weeks and not over 8 weeks old on judging day. Sire of litter and date of farrowing of litter must be stated on entry form.—Prizes: £8, £4, £2. Entry fee £1, Members 12/-).**

- 216 A. A. Craig, CLARENDON DUCHESS 10th (13283), far. 20/5/47, bred by L. H. Castle, s Cefn Wonder 75th (10887), d Rose Valley Duchess 2nd (11002); litter far. 30/7/50, s Vaucluse Ville 11th (15052).
- 216A Fairchild and Clutterbuck, VAUCLUSE FLIGHTY 85th (14141), far. 20/7/47, bred by exhibitors, s Vaucluse Premier 89th (12286), d Vaucluse Flighty 65th (11604); litter far. 15/8/50, s Staghorn Premier 17th (13796).
- 217 Fairchild and Clutterbuck, VAUCLUSE FLIGHTY 109th (15689), far. 7/1/49, bred by exhibitors, s Vaucluse Bradbury 274th (13900), d Vaucluse Flighty 93rd (14436); litter far. 28/7/50, s Vaucluse Edgeville 40th (16520).
- 218 T. M. Noble and Sons, FINCHLEY JEWEL 298th (15925), far. 14/4/48, bred by exhibitors, s Coree Wonder 178th (11646), d Finchley Jewel 260th (13244); litter far. 28/7/50, s Vaucluse Edgeville 22nd (15638).
- 219 Northey and Co., KOORILLA PARK LUCKY DUCHESS (15702), far. 12/3/49, bred by exhibitors, s Vaucluse Lucky 15th (14456), d Koorilla Park Superior (14949); litter far. 10/8/50, s Eastside Up-to-Date 175th (16321).

- 220 Trenery and Soderlund, PROMVIEW ENGELINE 277th (15726), far. 13/1/49, bred by exhibitors, s Gumbank Major Donald (14800), d Promview Engeline 264th (15936); litter far. 28/7/50, s Rose Valley Prince 29th (15479).

**CLASS.**

**770. SOW, 16 months old or over (must be in pig or show signs of having had a litter).—Prizes: £4, £2, £1. Entry fee 14/-, Members 8/-.**

- 221 Bidgood Bros., STAGHORN BELLE 202nd (13792), far. 19/10/47, bred by exhibitors, s Staghorn Premier (12460), d Staghorn Belle 175th (13650).
- 222 Bidgood Bros., STAGHORN EAST LASS 230th (12465), far. 14/9/46, bred by exhibitors, s Finchley Premier 132nd (11667), d Staghorn East Lass 193rd (10822).
- 223 W. Cockbill, CEFN MELODY 33rd (16069), far. 14/3/49, bred by K. B. Jones, s Cefn Premier (10303), d Cefn Melody 20th (12400).
- 224 A. A. Craig, BARR CREEK MAPLE 3rd (12883), far. 2/2/45, bred by exhibitor, s Finchley Premier 54th (7369), d Vaucluse Maple 91st (8386).
- 225 Fairchild and Clutterbuck, VAUCLUSE BELLE 117th (13183), far. 18/3/47, bred by exhibitors, s Vaucluse Bradbury 223rd (10551), d Vaucluse Belle 104th (11607).
- 226 Fairchild and Clutterbuck, VAUCLUSE VANITY 359th (14138), far. 25/9/47, bred by exhibitors, s Vaucluse Bradbury 223rd (10551), d Vaucluse Vanity 318th (12052).
- 227 G. G. Foletta and Son, VAUCLUSE BELLE 107th (13983), far. 15/7/46, bred by Fairchild and Clutterbuck, s Vaucluse Bradbury 226th (10552), d Wattlebank Belle (9715).
- 228 I. E. and F. Hawtin, ROSSMOYNE AMY 245th (14961), far. 20/5/47, bred by exhibitors, s Highfields Prince 2nd (12281), d Rossmoyne Amy 65th (8981).
- 229 Northey and Co., KOORILLA PARK JEWEL (14952), far. 18/8/47, bred by exhibitors, s Staghorn Baconer 35th (11731), d Egerton Ville Jewel 47th (10493).
- 230 Northey and Co., KOORILLA PARK SUPERIOR (14949), far. 18/8/47, bred by exhibitors, s Staghorn Baconer 35th (11731), d Egerton Ville Jewel 47th (10493).
- 231 L. R. Osborne, GREEN ISLE JEWEL 12th (15663), far. 31/3/49, bred by exhibitor, s Green Isle Stalin 4th (12822), d Green Isle Jewel 10th (14644).
- 232 A. H. Richards, SOMERSLEIGH CONNIE (13098), far. 7/6/47, bred by exhibitor, s Patterdale Felix (11213), d Patterdale Constance (11102).
- 233 B. Hogan Taylor, CLARENDON LINDA 16th (14553), far. 2/5/48, bred by L. H. Castle, s Cefn Wonder 75th (10887), d Clarendon Linda 5th (11004).
- 234 Trenery and Soderlund, PROMVIEW ENGELINE 225th (11536), far. 14/5/45, bred by exhibitors, s Longerenong King 73rd (8561), d Promview Engeline 200th (9413).
- 771. SOW, under 16 months and over 9 months old.—Prizes: £4, £2, £1. Entry fee 14/-, Members 8/-.**
- 235 Bidgood Bros., STAGHORN EAST LASS 299th (16352), far. 17/5/49, bred by exhibitors, s Rossmoyne Knight 10th (13193), d Staghorn East Lass 230th (12465).
- 236 J. H. G. Blakeney, CROSSGAR CAROLINE 16th (imp.) (N.B., Vol. 67), far. 8/8/49, bred by Crossgar Poultry Service, s Wall Gladiator 10th (N.B. 145537), d Crossgar Gertie 15th (N.B. 379214).
- 237 J. H. G. Blakeney, DOGLEAP CHAMPION QUEEN 12th (imp.) (N.B., Vol. 67), far. 28/7/49, bred by Miss D. Robertson, s Dogleap Mainstay (N.B., Vol. 66), d Dogleap Champion Queen 3rd (N.B., 398572).
- 238 L. H. Castle, CLARENDON LINDA 35th (17069), far. 4/6/49, bred by exhibitor, s Clarendon Matador 7th (14031), d Clarendon Linda 14th (14551).



- 239 L. H. Castle, CLARENDON PRINCESS (17070), far. 6/6/49, bred by exhibitor, s Clarendon Matador 7th (14031), d Rose Valley Princess 45th (14034).
- 240 W. Cockbill, FULHAM LADY MOLLINGTON (17129), far. 20/9/49, bred by exhibitor, s Histon Eastern Lad (imp.) (12607), d Fulham Lady Beryl (14649).
- 241 A. A. Craig, BARR CREEK MAPLE 16th (16950), far. 10/9/49, bred by exhibitor, s Vaucluse Ville 11th (15052), d Barr Creek Maple 5th (12885).
- 242 Fairchild and Clutterbuck, VAUCLUSE FLIGHTY 113th (16577), far. 12/7/49, bred by exhibitors, s Egerton Ville Renown 22nd (13664), d Vaucluse Flighty 88th (14435).
- 243 Fairchild and Clutterbuck, VAUCLUSE VANITY 421st (16579), far. 9/6/49, bred by exhibitors, s Egerton Ville Renown 22nd (13664), d Vaucluse Vanity 355th (14137).
- 244 C. T. Harrison, EASTSIDE BECKY 10th (16334), far. 16/11/49, bred by exhibitor, s Eastside President 33rd (9406), d Eastside Becky 4th (16310).
- 245 C. T. Harrison, EASTSIDE BECKY 11th (16991), far. 16/11/49, bred by exhibitor, s Eastside President 33rd (9406), d Eastside Becky 4th (16310).
- 246 I. E. and F. Hawtin, ROSSMOYNE MAIDEN 212th (17024), far. 21/9/49, bred by exhibitors, s Rossmoyne Knight 19th (13196), d Rossmoyne Maiden 51st (8493).
- 247 I. E. and F. Hawtin, ROSSMOYNE MAIDEN 210th (17023), far. 21/9/49, bred by exhibitors, s Rossmoyne Knight 19th (13196), d Rossmoyne Maiden 51st (8493).
- 248 Longerenong Agricultural College, LONGERENONG PRIMROSE 303rd (17117), far. 12/9/49, bred by exhibitors, s Longerenong Matador (15469), d Longerenong Primrose 256th (13172).
- 249 Longerenong Agricultural College, LONGERENONG STAR 53rd (17117), far. 6/8/49, bred by exhibitors, s Rosvaudon Historian Lad 4th (14251), d Longerenong Star 40th (15232).
- 250 T. M. Noble and Sons, FINCHLEY JEWEL 366th (17041), far. 6/8/49, bred by exhibitors, s Finchley Emperor 12th (14459), d Finchley Jewel 305th (15925).
- 251 Northey and Co., EASTSIDE JEWEL 163rd (16098), far. 20/5/49, bred by C. T. Harrison, s Cefn Premier 18th (12640), d Eastside Jewel 124th (13127).
- 252 Northey and Co., KOORILLA PARK VILLE JEWEL 2nd (17101), far. 2/7/49, bred by exhibitors, s Vaucluse Ville 4th (14902), d Egerton Ville Jewel 47th (10493).
- 253 A. H. Richards, SOMERSLEIGH DORIS 14th (17109), far. 18/9/49, bred by exhibitor, s Patterdale Felix (11213), d Somersleigh Doris (12445).
- 254 A. H. Richards, SOMERSLEIGH MILDRED 4th (17105), far. 6/7/49, bred by exhibitor, s Somersleigh Major 5th (15218), d Sunny Dawn Mildred (15824).
- 255 B. Hogan Taylor, WANDEEN PENNINGER 3rd (16946), far. 17/6/49, bred by exhibitor, s Wandeen Penetrator (13973), d Clarendon Linda 16th (14553).
- 256 Trenergy and Soderlund, PROMVIEW MAJOR SUPERIOR 55th (17057), far. 9/9/49, bred by exhibitors, s Promview King 318th (11585), d Promview Major Superior 27th (15935).
- 257 Trenergy and Soderlund, PROMVIEW MAJOR SUPERIOR 58th (17058), far. 9/9/49, bred by exhibitors, s Promview King 318th (11585), d Promview Major Superior 27th (15935).
- 261 L. H. Castle, CLARENDON SUNBEAM 2nd (17130), far. 7/2/50, bred by exhibitor, s Highfields Renown 111th (15922), d Cefn Sunbeam 182nd (15607).
- 262 L. H. Castle, CLARENDON SUPERIOR 34th (17131), far. 19/2/50, bred by exhibitor, s Highfields Renown 111th (15922), d Clarendon Superior 30th (15921).
- 263 Fairchild and Clutterbuck, VAUCLUSE VANITY 443rd (16959), far. 16/12/49, bred by exhibitors, s Staghorn Premier 17th (13796), d Vaucluse Vanity 355th (14137).
- 264 Fairchild and Clutterbuck, VAUCLUSE VANITY 444th (16960), far. 16/12/49, bred by exhibitors, s Staghorn Premier 17th (13796), d Vaucluse Vanity 355th (14137).
- 265 G. G. Foletta and Son, ACHERON PARK VANITY 56th (17079), far. 5/3/50, bred by exhibitors, s Vaucluse Bradbury 271st (13899), d Vaucluse Vanity 330th (13187).
- 266 G. G. Foletta and Son, ACHERON PARK VANITY 57th (17080), far. 5/3/50, bred by exhibitors, s Vaucluse Bradbury 271st (13899), d Vaucluse Vanity 330th (13187).
- 267 C. T. Harrison, EASTSIDE MAID 311th (16999), far. 13/3/50, bred by exhibitor, s Longerenong Lad 5th (15753), d Eastside Maid 263rd (16733).
- 268 C. T. Harrison, EASTSIDE PET 18th (17010), far. 25/12/49, bred by exhibitor, s Eastside President 33rd (9406), d Wattlebank Gloria's Pet (10797).
- 269 I. E. and F. Hawtin, ROSSMOYNE MAIDEN 215th (17031), far. 20/12/49, bred by exhibitors, s Rossmoyne Knight 19th (13196), d Rossmoyne Maiden 128th (10834).
- 270 I. E. and F. Hawtin, ROSSMOYNE MAIDEN 216th (17032), far. 20/12/49, bred by exhibitors, s Rossmoyne Knight 19th (13196), d Rossmoyne Maiden 128th (10834).
- 271 Longerenong Agricultural College, LONGERENONG STAR 60th (17119), far. 6/1/50, bred by exhibitors, s Longerenong Matador (15469), d Longerenong Star 44th (15756).
- 272 Longerenong Agricultural College, LONGERENONG STAR 62nd (17120), far. 21/1/50, bred by exhibitors, s Rosvaudon Historian Lad 4th (14251), d Longerenong Star 31st (14198).
- 273 T. M. Noble and Sons, FINCHLEY JEWEL 380th (17043), far. 21/12/49, bred by exhibitors, s Vaucluse Edgeville 22nd (15638), d Finchley Jewel 288th (14541).
- 274 T. M. Noble and Sons, FINCHLEY JEWEL 384th (17044), far. 29/12/49, bred by exhibitors, s Finchley Wonder 86th (16084), d Finchley Jewel 298th (15924).
- 275 Northey and Co., KOORILLA PARK VILLE GIRL 2nd (17099), far. 15/3/50, bred by exhibitors, s Vaucluse Ville 4th (14902), d Koorilla Park Utility Girl (14951).
- 276 Northey and Co., KOORILLA PARK VILLE GIRL 3rd (17100), far. 15/3/50, bred by exhibitors, s Vaucluse Ville 4th (14902), d Koorilla Park Utility Girl (14951).
- 277 L. R. Osborne, GREEN ISLE EAST LASS 7th (17011), far. 1/1/50, bred by exhibitor, s Eastside Uplifter 53rd (14946), d Green Isle Vanity 13th (14424).
- 278 L. R. Osborne, GREEN ISLE VANITY 17th (17014), far. 2/1/50, bred by exhibitor, s Green Isle Duke 3rd (15633), d Green Isle Vanity 16th (15629).
- 279 A. H. Richards, SOMERSLEIGH MILDRED 5th (17106), far. 30/12/49, bred by exhibitor, s Somersleigh Ray (15762), d Sunny Dawn Mildred (15824).
- 280 A. H. Richards, SOMERSLEIGH MILDRED 6th (17107), far. 30/12/49, bred by exhibitor, s Somersleigh Ray (15762), d Sunny Dawn Mildred (15824).
- 281 B. Hogan Taylor, WANDEEN PENELOPE (16845), far. 17/12/49, bred by exhibitor, s Finchley Wonder 71st (15424), d Clarendon Linda 16th (14553).
- 282 Trenergy and Soderlund, PROMVIEW SUPERIOR 566th (17055), far. 19/2/50, bred by exhibitors, s Rose Valley Prince 29th (15479), d Promview Superior 145th (11142).
- 283 Trenergy and Soderlund, PROMVIEW SUPERIOR 567th (17056), far. 19/2/50, bred by exhibitors, s Rose Valley Prince 29th (15479), d Promview Superior 145th (11142).

**CLASS.**

**772. SOW, over 6 months and not over 9 months old.—Prizes: £3, £2, £1. Entry fee 10/-, Members 7/-.**

- 258 F. Barclay, AVERLEY LORNA (17051), far. 19/2/50, bred by exhibitor, s Yarra Bubba Roselad 9th (11923), d Averley Victoria (10349).
- 259 F. Barclay, AVERLEY RUBY (17050), far. 19/2/50, bred by exhibitor, s Yarra Bubba Roselad 9th (11923), d Averley Victoria (10349).
- 260 Bidgood Bros., STAGHORN BELLE 262nd (17049), far. 7/2/50, bred by exhibitors, s Rossmoyne Knight 10th (13193), d Staghorn Belle 175th (13650).



## CLASS.

773. SOW, over 4 months and not over 6 months old.—Prizes: £3, £2, £1. Entry fee 10/-, Members 7/-.

- 284 T. H. Barclay, AVERLEY JOAN (17053), far. 21/3/50, bred by F. Barclay, s Yarra Bubba Rose-lad 9th (11923), d Egerton Ville Jewel 75th (12457).
- 285 T. H. Barclay, AVERLEY VIOLET (17052), far. 19/2/50, bred by F. Barclay, s Yarra Bubba Rose-lad 9th (11923), d Averley Victoria (10349).
- 286 L. H. Castle, CLARENDON LINDA 36th (17073), far. 18/3/50, bred by exhibitor, s Highfields Re-nown 111th (15922), d Clarendon Linda 20th (15715).
- 287 L. H. Castle, CLARENDON LINDA 37th (17074), far. 18/3/50, bred by exhibitor, s Highfields Re-nown 111th (15922), d Clarendon Linda 20th (15715).
- 288 A. A. Craig, BARR CREEK MAPLE 19th (16953), far. 24/3/50, bred by exhibitor, s Vau-cluse Ville 11th (15052), d Barr Creek Maple 5th (12885).
- 289 Fairchild and Clutterbuck, VAUCLUSE VANITY 445th (16964), far. 17/3/50, bred by exhibitors, s Staghorn Premier 17th (13796), d Vaucluse Vanity 375th (15288).
- 290 Fairchild and Clutterbuck, VAUCLUSE VANITY 448th (16966), far. 17/3/50, bred by exhibitors, s Staghorn Premier 17th (13796), d Vaucluse Vanity 375th (15288).
- 291 C. T. Harrison, EASTSIDE BEAUTIFUL 357th (16993), far. 13/4/50, bred by exhibitor, s Cefn Premier 18th (12640), d Eastside Beautiful 224th (13540).
- 292 C. T. Harrison, EASTSIDE BEAUTIFUL 358th (16994), far. 13/4/50, bred by exhibitor, s Cefn Premier 18th (12640), d Eastside Beautiful 224th (13540).
- 293 Longerenong Agricultural College, LONGERE-NONG PRIMROSE 310th (17121), far. 26/3/50, bred by exhibitor, s Rosvaudon Historian Lad 4th (14251), d Longerenong Primrose 256th (13172).
- 294 Longerenong Agricultural College, LONGERE-NONG PRIMROSE 312th (17122), far. 26/3/50, bred by exhibitors, s Rosvaudon Historian Lad 4th (14251), d Longerenong Primrose 256th (13172).
- 295 T. M. Noble and Sons, FINCHLEY JEWEL 391st (17045), far. 18/3/50, bred by exhibitors, s Vaucluse Edgeville 22nd (15638), d Finchley Jewel 257th (13242).
- 296 T. M. Noble and Sons, FINCHLEY JEWEL 392nd (17046), far. 18/3/50, bred by exhibitors, s Vaucluse Edgeville 22nd (15638), d Finchley Jewel 257th (13242).
- 297 Northey and Co., KOORILLA PARK STYLISH PRINCESS (17097), far. 19/3/50, bred by exhibitors, s Koorilla Park Stylish Lucky (16367), d Koorilla Park Princess (14950).
- 298 Northey and Co., KOORILLA PARK STYLISH PRINCESS 2nd (17098), far. 19/3/50, bred by exhibitors, s Koorilla Park Stylish Lucky (16367), d Koorilla Park Princess (14950).
- 299 L. R. Osborne, GREEN ISLE DUCHESS 8th (17019), far. 17/3/50, bred by exhibitor, s East-side Uplifter 53rd (14946), d Green Isle Duchess 6th (16665).
- 300 L. R. Osborne, GREEN ISLE PATRICIA 9th (17017), far. 7/5/50, bred by exhibitor, s East-side Uplifter 53rd (14946), d Green Isle Patricia 5th (14422).
- 301 A. H. Richards, SOMERSLEIGH CONNIE 4th (17104), far. 21/3/50, bred by exhibitor, s Green Isle East Lad (15658), d Somersleigh Connie (13098).
- 302 A. H. Richards, SOMERSLEIGH DORIS 16th (17112), far. 17/4/50, bred by exhibitor, s Pat-terdale Felix (11213), d Somersleigh Doris (12445).
- 303 Trenery and Soderlund, PROMVIEW SUPERIOR 572nd (17063), far. 2/4/50, bred by exhibitors, s Rose Valley Prince 29th (15479), d Promview Superior 387th (13164).
- 304 Trenery and Soderlund, PROMVIEW SUPERIOR 573rd (17064), far. 2/4/50, bred by exhibitors, s Rose Valley Prince 29th (15479), d Promview Superior 387th (13164).

## CLASS.

774. SOW, 4 months old or under.—Prizes: £3, £2, £1. Entry fee 10/-, Members 7/-.

- 305 Bidgood Bros., STAGHORN EAST LASS 318th (L.R.), far. 23/5/50, bred by exhibitors, s Vau-cluse Edgeville 35th (16393), d Staghorn East Lass 299th (16352).
- 306 L. H. Castle, CLARENDON LINDA 38th (L.R.), far. 29/6/50, bred by exhibitor, s Highfields Re-nown 111th (15922), d Clarendon Linda 19th (15712).
- 307 L. H. Castle, CLARENDON LINDA 39th (L.R.), far. 29/6/50, bred by exhibitor, s Highfields Re-nown 111th (15922), d Clarendon Linda 19th (15712).
- 308 Fairchild and Clutterbuck, VAUCLUSE VANITY 450th (L.R.), far. 16/5/50, bred by exhibitors, s Staghorn Premier 17th (13796), d Vaucluse Vanity 359th (14138).
- 309 Fairchild and Clutterbuck, VAUCLUSE VANITY 452nd (L.R.), far. 16/5/50, bred by exhibitors, s Staghorn Premier 17th (13796), d Vaucluse Vanity 359th (14138).
- 310 C. T. Harrison, EASTSIDE BEAUTIFUL 360th (L.R.), far. 1/6/50, bred by exhibitor, s Eastside Up-To-Date 132nd (14930), d Eastside Beautiful 291st (16167).
- 311 C. T. Harrison, EASTSIDE JEWEL 182nd (L.R.), far. 4/6/50, bred by exhibitor, s Longerenong Lad 5th (15753), d Eastside Jewel 162nd (16097).
- 312 I. E. and F. Hawtin, ROSSMOYNE AMY 323rd (L.R.), far. 21/5/50, bred by exhibitors, s Ros-smoyne Knight 19th (13196), d Rossmoyne Amy 244th (14960).
- 313 Longerenong Agricultural College, LONGERE-NONG PRIMROSE 314th (L.R.), far. 20/5/50, bred by exhibitors, s Rosvaudon Historian Lad 4th (14251), d Longerenong Primrose 280th (14574).
- 314 Longerenong Agricultural College, LONGERE-NONG PRIMROSE 315th (L.R.), far. 20/5/50, bred by exhibitor, s Rosvaudon Historian Lad 4th (14251), d Longerenong Primrose 280th (14574).
- 315 Northey and Co., KOORILLA PARK STYLISH MAID (L.R.), far. 18/6/50, bred by exhibitors, s Koorilla Park Stylish Lucky (16367), d Koorilla Park Lucky Maid (15703).
- 316 Northey and Co., KOORILLA PARK STYLISH MAID 2nd (L.R.), far. 18/6/50, bred by exhibitors, s Koorilla Park Stylish Lucky (16367), d Koorilla Park Lucky Maid (15703).
- 317 L. R. Osborne, GREEN ISLE PRINCESS 16th (L.R.), far. 16/5/50, bred by exhibitor, s East-side Uplifter 53rd (14946), d Vaucluse Valencia 169th (8985).
- 318 L. R. Osborne, GREEN ISLE PRINCESS 17th (L.R.), far. 16/5/50, bred by exhibitor, s Eastside Uplifter 53rd (14946), d Vaucluse Valencia 169th (8985).
- 319 A. H. Richards, SOMERSLEIGH MARIE (L.R.), far. 17/5/50, bred by exhibitor, s Patterdale Felix (11213), d Patterdale Constance (11102).
- 320 B. Hogan Taylor, WANDEEN PENNANCE (L.R.), far. 16/6/50, bred by exhibitor, s Finchley Wonder 71st (15424), d Wandeen Penninger 3rd (16946).
- 321 B. Hogan Taylor, WANDEEN PENNANCE 2nd (L.R.), far. 16/6/50, bred by exhibitor, s Finchley Wonder 71st (15424), d Wandeen Penninger 3rd (16946).
- 322 Trenery and Soderlund, PROMVIEW MAJOR SUPERIOR 41st (L.R.), far. 24/5/50, bred by exhibitors, s Rose Valley Prince 29th (15479), d Promview Major Superior 32nd (15936).
- 323 Trenery and Soderlund, PROMVIEW MAJOR SUPERIOR 43rd (L.R.), far. 24/5/50, bred by exhibitors, s Rose Valley Prince 29th (15479), d Promview Major Superior 32nd (15936).

SPECIAL RIBBONS will be presented by THE AUSTRALIAN PIG SOCIETY (FEDERAL COUNCIL) for the Best Large White Boar and the Best Large White Sow, if not less than three exhibitors compete.



A MEDAL, donated by THE NATIONAL PIG BREEDERS' ASSOCIATION (England) will be awarded to the exhibitor of the Best Large White Pig, provided at least eight entries compete. If less than eight entries compete the Medal may still be awarded, provided the judge is satisfied that the competition between the exhibitors warrants the award.

#### CHAMPION PRIZES.

LARGE WHITE BOAR, any age—Government Certificate and Society's Rosette.

RESERVE CHAMPION LARGE WHITE BOAR—Society's Rosette.

LARGE WHITE SOW, any age—Government Certificate and Society's Rosette.

RESERVE CHAMPION LARGE WHITE SOW—Society's Rosette.

#### LARGE BLACKS.

JUDGE: W. F. KAJEWSKI, Esq.

STEWARDS:

A. BOWMAN, Esq.

J. W. McCALLUM, Esq.

CLASS.

775. BOAR, 16 months old or over.—Prizes: £5, £3, £1. Entry fee 14/-, Members 8/-.

324 J. J. Coulthard and Son, FAIRVIEW VALE KING 2nd (949), far. 20/4/49, bred by exhibitor, s Toolleen Hopeful King 2nd (798), d Fairview Vale Daisy 9th (745).

325 J. D. Harris, FAIRVIEW VALE DUKE 5th (826), far. 6/1/48, bred by exhibitor, s Toolleen Montie 10th (647), d Toolleen Gracious Lady 34th (576).

326 Alf. C. Kerger, BARBANK ESQUIRE 6th (709), far. 31/5/47, bred by exhibitor, s Toolleen Montie 3rd (615), d Toolleen Gracious Lady 21st (526).

776. BOAR, under 16 months and over 9 months old.—Prizes: £5, £3, £1. Entry fee 14/-, Members 8/-.

327 J. J. Coulthard and Son, TARTAR CLIPPER 5th (imp.) (1070), far. 8/7/49, bred by G. A. Goodchild, s Harbro Hercules (C.A. 861), d Tartar Classical 4th (B.A. 3806).

328 J. J. Coulthard and Son, WALAMBA COUNT 4th (1081), far. 6/6/49, bred by exhibitors, s Fairview Vale Duke (684), d Toolleen Lady Heath 25th (816).

329 J. and C. Hamblin, TOOLLEEN BRADMAN 3rd (1068), far. 14/6/49, bred by J. T. Hamblin, s Bleakhill Bradman (833), d Toolleen Hopeful Girl 7th (864).

330 Alf. C. Kerger, BARBANK PRINCE (983), far. 18/5/49, bred by exhibitor, s Barbank Esquire (691), d Barbank Black Beauty (782).

777. BOAR, over 6 months and not over 9 months old.—Prizes: £4, £2, £1. Entry fee 14/-, Members 8/-.

331 J. and C. Hamblin, FAIRVIEW VALE DUKE 9th (1084), far. 15/2/50, bred by J. D. Harris, s Fairview Vale Duke 5th (826), d Fairview Vale Daisy 24th (951).

332 J. and C. Hamblin, FAIRVIEW VALE DUKE 11th (1088), far. 6/2/50, bred by J. D. Harris, s Fairview Vale Duke 5th (826), d Fairview Vale Daisy 25th (952).

333 J. D. Harris, FAIRVIEW VALE DUKE 12th (1091), far. 6/2/50, bred by exhibitor, s Fairview Vale Duke 5th (826), d Fairview Vale Daisy 25th (952).

334 Alf. C. Kerger, BARBANK EARL 14th (1103), far. 3/1/50, bred by exhibitor, s Toolleen Montie 3rd (615), d Barbank Lady Elite 11th (715).

CLASS.

778. BOAR, over 4 months and not over 6 months old.—Prizes: £3, £2, £1. Entry fee 10/-, Members 7/-.

335 A. T. Hamblin, SWAN FARM BRADMAN (1099), far. 2/4/50, bred by exhibitor, s Toolleen Bradman 3rd (1068), d Toolleen Lady Heath 30th (817).

336 A. T. Hamblin, SWAN FARM BRADMAN 2nd (1100), far. 2/4/50, bred by exhibitor, s Toolleen Bradman 3rd (1068), d Toolleen Lady Heath 30th (817).

337 J. D. Harris, FAIRVIEW VALE DUKE 14th (1092), far. 20/3/50, bred by exhibitor, s Fairview Vale Duke 5th (826), d Fairview Vale Daisy 7th (743).

338 J. D. Harris, FAIRVIEW VALE DUKE 15th (1093), far. 20/3/50, bred by exhibitor, s Fairview Vale Duke 5th (826), d Fairview Vale Daisy 7th (743).

339 Alf. C. Kerger, BARBANK KNIGHT (1104), far. 18/3/50, bred by exhibitor, s Barbank Esquire (691), d Barbank Black Lady 6th (966).

779. BOAR, 4 months old or under.—Prizes: £3, £2, £1. Entry fee 10/-, Members 7/-.

340 J. J. Coulthard and Son, WALAMBA PRINCE 3rd (1072), far. 10/6/50, bred by exhibitors, s Fairview Vale King 2nd (949), d Walamba Betty 3rd (935).

341 J. J. Coulthard and Son, WALAMBA ROYAL DUKE (1071), far. 11/6/50, bred by exhibitors, s Fairview Vale King 2nd (949), d Walamba Jenny 3rd (933).

342 J. and C. Hamblin, TOOLLEEN BRADMAN 4th (L.R.), far. 20/5/50, bred by exhibitors, s Toolleen Bradman 3rd (1068), d Toolleen Lady Heath 44th (1067).

343 J. and C. Hamblin, TOOLLEEN BRADMAN 5th (L.R.), far. 20/5/50, bred by exhibitors, s Toolleen Bradman 3rd (1068), d Toolleen Lady Heath 44th (1067).

344 J. D. Harris, FAIRVIEW VALE DUKE 16th (L.R.), far. 25/5/50, bred by exhibitor, s Fairview Vale Duke 5th (826), d Fairview Vale Daisy 9th (745).

345 J. D. Harris, FAIRVIEW VALE DUKE 17th (L.R.), far. 25/5/50, bred by exhibitor, s Fairview Vale Duke 5th (826), d Fairview Vale Daisy 9th (745).

346 Alf. C. Kerger, BARBANK COUNT (L.R.), far. 18/5/50, bred by exhibitor, s Barbank Esquire 6th (709), d Barbank Lady Elite 5th (702).

347 Alf. C. Kerger, BARBANK COUNT 2nd (L.R.), far. 18/5/50, bred by exhibitor, s Barbank Esquire 6th (709), d Barbank Lady Elite 5th (702).

780. SOW AND LITTER (Sow over 12 months old, suckling her own litter of not less than 6 pigs, which must be over 4 weeks and not over 8 weeks old on judging day. Sire of litter and date of farrowing of litter must be stated on entry form.—Prizes: £8, £4, £2. Entry fee £1, Members 12/-.

No Entry.

781. SOW, 16 months old or over (must be in pig or show signs of having had a litter).—Prizes: £4, £2, £1. Entry fee 14/-, Members 8/-.

348 J. J. Coulthard and Son, FAIRVIEW VALE BESS 2nd (680), far. 8/12/46, bred by J. D. Harris, s Ferndale Chief (568), d Fairview Vale Daisy (621).

349 J. J. Coulthard and Son, WALAMBA BETTY 3rd (935), far. 1/6/48, bred by exhibitors, s Fairview Vale Duke (684), d Toolleen Lady Heath 25th (816).



- 350 A. T. Hamblin, TOOLLEEN LADY HEATH 30th (817), far. 18/6/47, bred by exhibitor, s Toolleen Hector 8th (498), d Toolleen Gracious Lady 35th (577).
- 351 J. D. Harris, FAIRVIEW VALE DAISY 8th (744), far. 10/12/46, bred by exhibitor, s Ferndale Chief (568), d Toolleen Gracious Lady 28th (565).
- 352 J. D. Harris, FAIRVIEW VALE DAISY 9th (745), far. 10/12/46, bred by exhibitor, s Ferndale Chief (568), d Toolleen Gracious Lady 28th (365).
- 353 Alf. C. Kerger, BARBANK BLACK BEAUTY (782), far. 11/12/47, bred by exhibitor, s Toolleen Montie 3rd (615), d Barbank Lady Elite 6th (703).
- 354 Alf. C. Kerger, BARBANK BLACK BEAUTY 12th (837), far. 20/3/48, bred by exhibitor, s Toolleen Montie 3rd (615), d Barbank Lady Elite 5th (702).

**CLASS.**

**782. SOW, under 16 months and over 9 months old.—Prizes: £4, £2, £1. Entry fee 14/-, Members 8/-.**

- 355 J. J. Coulthard and Son, WALAMBA BETTY 10th (1073), far. 6/6/49, bred by exhibitors, s Fairview Vale Duke (684), d Toolleen Lady Heath 25th (815).
- 356 J. J. Coulthard and Son, WALAMBA JENNY 9th (1082), far. 6/6/49, bred by exhibitors, s Fairview Vale Duke (684), d Toolleen Lady Heath 24th (815).
- 357 J. and C. Hamblin, TOOLLEEN LADY HEATH 43rd (1066), far. 10/6/49, bred by J. T. Hamblin, s Bleakhill Bradman (833), d Toolleen Lady 35th (911).
- 358 J. and C. Hamblin, TOOLLEEN LADY HEATH 44th (1067), far. 10/6/49, bred by J. T. Hamblin, s Bleakhill Bradman (833), d Toolleen Lady 35th (911).
- 359 J. D. Harris, FAIRVIEW VALE LADY 7th (1052), far. 23/7/49, bred by exhibitor, s Toolleen Hopeful King 2nd (798), d Fairview Vale Lady (827).
- 360 J. D. Harris, FAIRVIEW VALE LADY 8th (1053), far. 23/7/49, bred by exhibitor, s Fairview Hopeful King 2nd (798), d Fairview Vale Lady (827).
- 361 Alf. C. Kerger, BARBANK PRINCESS (985), far. 18/5/49, bred by exhibitor, s Barbank Esquire (691), d Barbank Black Beauty (782).
- 362 Alf. C. Kerger, BARBANK BLACK VELVET 5th (1054), far. 18/7/49, bred by exhibitor, s Barbank Esquire (691), d Barbank Black Beauty 2nd (879).

**783. SOW, over 6 months and not over 9 months old.—Prizes: £3, £2, £1. Entry fee 10/-, Members 7/-.**

- 363 J. J. Coulthard and Son, WALAMBA BETTY 15th (1075), far. 18/12/49, bred by exhibitors, s Fairview Vale Duke (684), d Toolleen Lady Heath 25th (816).
- 364 J. J. Coulthard and Son, WALAMBA BETTY 16th (1076), far. 18/12/49, bred by exhibitors, s Fairview Vale Duke (684), d Toolleen Lady Heath 25th (816).
- 365 J. and C. Hamblin, FAIRVIEW VALE DAISY 36th (1089), far. 6/2/50, bred by J. D. Harris, s Fairview Vale Duke 5th (826), d Fairview Vale Daisy 25th (952).
- 366 J. and C. Hamblin, FAIRVIEW VALE DAISY 37th (1090), far. 6/2/50, bred by J. D. Harris, s Fairview Vale Duke 5th (826), d Fairview Vale Daisy 25th (952).
- 367 J. D. Harris, FAIRVIEW VALE DAISY 38th (1094), far. 6/2/50, bred by exhibitor, s Fairview Vale Duke 5th (826), d Fairview Vale Daisy 25th (952).
- 368 J. D. Harris, FAIRVIEW VALE DAISY 39th (1095), far. 6/2/50, bred by exhibitor, s Fairview Vale Duke 5th (826), d Fairview Vale Daisy 25th (952).

- 369 Alf. C. Kerger, BARBANK BLACK LADY 11th (1105), far. 3/1/50, bred by exhibitor, s Toolleen Montie 3rd (615), d Barbank Lady Elite 11th (715).
- 370 Alf. C. Kerger, BARBANK BLACK LADY 12th (1106), far. 3/1/50, bred by exhibitor, s Toolleen Montie 3rd (615), d Barbank Lady Elite 11th (715).

**CLASS.**

**784. SOW, over 4 months and not over 6 months old.—Prizes: £3, £2, £1. Entry fee 10/-, Members 7/-.**

- 371 J. J. Coulthard and Son, WALAMBA DAMS-ELEEN (1077), far. 1/4/50, bred by exhibitors, s Fairview Vale King 2nd (798), d Walamba Jenny 4th (934).
- 372 J. J. Coulthard and Son, WALAMBA DAMS-ELEEN 2nd (1078), far. 1/4/50, bred by exhibitors, s Fairview Vale King 2nd (949), d Walamba Jenny 4th (934).
- 373 A. T. Hamblin, SWAN FARM LADY 4th (1102), far. 2/4/50, bred by exhibitor, s Toolleen Bradman 3rd (1068), d Toolleen Lady Heath 30th (817).
- 374 J. and C. Hamblin, TOOLLEEN LADY HEATH 45th (1098), far. 20/4/50, bred by J. T. Hamblin, s Toolleen Bradman 3rd (1068), d Toolleen Lady Heath 43rd (1066).
- 375 J. and C. Hamblin, TOOLLEEN LADY HEATH 46th (1101), far. 20/4/50, bred by J. T. Hamblin, s Toolleen Bradman 3rd (11068), d Toolleen Lady Heath 43rd (1066).
- 376 J. D. Harris, FAIRVIEW VALE DAISY 40th (1096), far. 20/3/50, bred by exhibitor, s Fairview Vale Duke 5th (826), d Fairview Vale Daisy 7th (743).
- 377 J. D. Harris, FAIRVIEW VALE DAISY 41st (1097), far. 20/3/50, bred by exhibitor, s Fairview Vale Duke 5th (826), d Fairview Vale Daisy 7th (743).
- 378 Alf. C. Kerger, BARBANK EMPRESS (1107), far. 18/3/50, bred by exhibitor, s Barbank Esquire (691), d Barbank Black Lady 6th (966).
- 379 Alf. C. Kerger, BARBANK EMPRESS 2nd (1108), far. 18/3/50, bred by exhibitor, s Barbank Esquire (691), d Barbank Black Lady 6th (966).

**785. SOW, 4 months old or under.—Prizes: £3, £2, £1. Entry fee 10/-, Members 7/-.**

- 380 J. J. Coulthard and Son, WALAMBA BONNY BEE (1079), far. 11/6/50, bred by exhibitors, s Fairview Vale King 2nd (949), d Walamba Jenny 3rd (933).
- 381 J. J. Coulthard and Son, WALAMBA SHIRLEY 3rd (1080), far. 10/6/50, bred by exhibitors, s Fairview Vale King 2nd (949), d Walamba Betty 3rd (935).
- 382 J. and C. Hamblin, TOOLLEEN LADY HEATH 47th (L.R.), far. 20/5/50, bred by exhibitors, s Toolleen Bradman 3rd (1068), d Toolleen Lady Heath 44th (1067).
- 383 J. and C. Hamblin, TOOLLEEN LADY HEATH 48th (L.R.), far. 20/5/50, bred by exhibitors, s Toolleen Bradman 3rd (1068), d Toolleen Lady Heath 44th (1067).
- 384 J. D. Harris, FAIRVIEW VALE DAISY 47th (L.R.), far. 25/5/50, bred by exhibitor, s Fairview Vale Duke 5th (826), d Fairview Vale Daisy 9th (745).
- 385 J. D. Harris, FAIRVIEW VALE DAISY 48th (L.R.), far. 25/5/50, bred by exhibitor, s Fairview Vale Duke 5th (826), d Fairview Vale Daisy 9th (745).
- 386 Alf. C. Kerger, BARBANK COUNTESS (L.R.), far. 18/5/50, bred by exhibitor, s Barbank Esquire 6th (709), d Barbank Lady Elite 5th (702).
- 387 Alf. C. Kerger, BARBANK COUNTESS 2nd (L.R.), far. 18/5/50, bred by exhibitor, s Barbank Esquire 6th (709), d Barbank Lady Elite 5th (702).

**786. \*GROUP PRIZE (Special): Best group of Large Black Pigs, one Boar and two Sows under 18 months, bred and owned by exhibitor and entered in the ordinary classes. — Prize: Trophy, valued at**



£10/10/-, presented by A. T. HAMBLIN, ESQ. The trophy to be won three times by the same exhibitor before being won outright. Entry fee 2/6. Winners: 1949, J. T. Hamblin.

388 J. and C. Hamblin.

389 J. D. Harris.

390 Alf. C. Kerger.

SPECIAL RIBBONS will be presented by THE AUSTRALIAN PIG SOCIETY (FEDERAL COUNCIL) for the Best Large Black Boar and the Best Large Black Sow, if not less than three exhibitors compete.

A MEDAL, donated by THE NATIONAL PIG BREEDERS' ASSOCIATION (England), will be awarded to the exhibitor of the Best Large Black Pig, provided at least eight entries compete. If less than eight entries compete, the Medal may still be awarded if the judge is satisfied that the competition between the exhibitors warrants the award.

#### CHAMPION PRIZES.

LARGE BLACK BOAR, any age—Government Certificate and Society's Rosette.

RESERVE CHAMPION LARGE BLACK BOAR, any age—Society's Rosette.

LARGE BLACK SOW, any age—Government Certificate and Society's Rosette.

RESERVE CHAMPION LARGE BLACK SOW Society's Rosette.

### TAMWORTHS.

JUDGE: D. F. L. SKERMAN, Esq.

STEWARD: C. H. COLEMAN, Esq.

#### CLASS.

787. BOAR, 16 months old or over.—Prizes: £5, £3, £1. Entry fee 14/-, Members 8/-.

391 John J. Bright, LEWISHAM LOUT (13433), far. 19/3/49, bred by Alex Dowie, s Blakeney Emboss 2nd (12110), d Lewisham Lux (12133).

392 J. H. Butler, MEADOW BANKS ACE (13424), far. 3/3/49, bred by exhibitor, s Veradale Douglas (12371), d Meadow Banks Mabel (12377).

393 J. H. Butler, MEADOW BANKS ALEX (13420), far. 31/5/48, bred by exhibitor, s Veradale Douglas (12371), d Meadow Banks Elizabeth (12376).

394 Alex Dowie, BLAKENEY EMBOSS 2nd (12110), far. 15/5/47, bred by A. N. White, s Blakeney Cosmo (10092), d Blakeney Cherry (9926).

395 F. W. and O. M. Hawtin, LEWISHAM PRINCE (13197), far. 15/4/48, bred by Alex Dowie, s Crestendo Premier (12000), d Lewisham Jessie (11751).

788. BOAR, under 16 months and over 9 months old.—Prizes: £5, £3, £1. Entry fee 14/-, Members 8/-.

396 J. H. Butler, MEADOW BANKS JOEY (14483), far. 30/7/49, bred by exhibitor, s Veradale Douglas (12371), d Meadow Banks Olivier (12574).

397 J. H. Butler, MEADOW BANKS LOUI (14482), far. 30/7/49, bred by exhibitor, s Veradale Douglas (12371), d Meadow Banks Olivier (12574).

398 Alex Dowie, CRESTENDO IMPROVER (14474), far. 13/7/49, bred by R. J. H. Coates, s Crestendo Ace (11607), d Lewisham Eva (12584).

399 Alex Dowie, LONEPINE MAJOR 4th (14283), far. 9/7/49, bred by D. Serone, s Terania Major (12157), d Lonepine Lucky (12180).

400 F. W. and O. M. Hawtin, GLEN-DUE RED LAD (14018), far. 6/7/49, bred by exhibitors, s Wilkur Winston 2nd (13178), d Glen-Due Starbright (10362).

#### CLASS.

789. BOAR, over 6 months and not over 9 months old.—Prizes: £4, £2, £1. Entry fee 14/-, Members 8/-.

401 J. H. Butler, MEADOW BANKS ANDREW (14485), far. 15/2/50, bred by exhibitor, s Veradale Douglas (12371), d Meadow Banks Isabel (12377).

402 J. H. Butler, MEADOW BANKS ANDY (14484), far. 15/2/50, bred by exhibitor, s Veradale Douglas (12371), d Meadow Banks Isabel (12377).

403 Alex Dowie, LEWISHAM PRINCE 2nd (14475), far. 9/2/50, bred by exhibitor, s Lewisham Prince (13197), d Allendale Florence 4th (12819).

404 Alex Dowie, LEWISHAM PRINCE 3rd (14476), far. 9/2/50, bred by exhibitor, s Lewisham Prince (13197), d Allendale Florence 4th (12819).

405 F. W. and O. M. Hawtin, GLEN-DUE DANIEL (14467), far. 2/1/50, bred by exhibitors, s Wollongbar Daniel (13661), d Crestendo Starbright (10361).

406 F. W. and O. M. Hawtin, GLEN-DUE DANIEL 7th (14465), far. 20/1/50, bred by exhibitors, s Wollongbar Daniel (13661), d Glen-Due Starbright 2nd (10363).

790. BOAR, over 4 months and not over 6 months old.—Prizes: £3, £2, £1. Entry fee 10/-, Members 7/-.

407 J. H. Butler, MEADOW BANKS COLIN (14487), far. 2/5/50, bred by exhibitor, s Veradale Douglas (12371), d Meadow Banks Elizabeth (12376).

408 J. H. Butler, MEADOW BANKS STEVE (14486), far. 2/5/50, bred by exhibitor, s Veradale Douglas (12371), d Meadow Banks Elizabeth (12376).

409 F. W. and O. M. Hawtin, GLEN-DUE DANIEL 12th (14468), far. 15/3/50, bred by exhibitors, s Wollongbar Daniel (13661), d Crestendo Laurel (13535).

791. BOAR, 4 months old or under.—Prizes: £3, £2, £1. Entry fee 10/-, Members 7/-.

410 J. H. Butler, MEADOW BANKS SAM (14488), far. 20/5/50, bred by exhibitor, s Veradale Douglas (12371), d Meadow Banks Princess (12375).

411 J. H. Butler, MEADOW BANKS TOM (14489), far. 20/5/50, bred by exhibitor, s Veradale Douglas (12371), d Meadow Bank Princess (12375).

412 Alex Dowie, LEWISHAM FREDA'S PRINCE (L.R.), far. 18/6/50, bred by exhibitor, s Lewisham Prince (13197), d Lewisham Freda (13403).

413 F. W. and O. M. Hawtin, GLEN-DUE DANIEL 15th (L.R.), far. 16/5/50, bred by exhibitors, s Wollongbar Daniel (13661), d Glen-Due Starbright (10362).

414 F. W. and O. M. Hawtin, GLEN-DUE DANIEL 16th (L.R.), far. 16/5/50, bred by exhibitors, s Wollongbar Daniel (13661), d Glen-Due Starbright (10362).

792. SOW AND LITTER (Sow over 12 months old, suckling her own litter of not less than 6 pigs, which must be over 4 weeks and not over 8 weeks old on judging day. Sire of litter and date of farrowing of litter must be stated on entry form.—Prizes: £8, £4, £2. Entry fee £1, Members 12/-.

415 J. H. Butler, MEADOW BANKS BELL (13428), far. 3/3/49, bred by exhibitor, s Veradale Douglas (12371), d Meadow Banks Isabel (12377); litter far. 12/8/50, s Meadow Banks Percy (13426).



- 416 J. H. Butler, MEADOW BANKS PANSY (13423), far. 12/7/48, bred by exhibitor, s Veradale Douglas (12371), d Meadow Banks Betty (12372); litter far. 10/8/50, s Meadow Banks Percy (13426).
- 417 F. W. and O. M. Hawtin, LEWISHAM ETTIE (13398), far. 2/4/48, bred by Alex Dowie, s Weeroona Red Start 2nd (10803), d Lewisham Elizabeth (11616); litter far. 5/8/50, s Glen-Due Red Lad (14018).

**CLASS.**

**793. SOW, 16 months old or over (must be in pig or show signs of having had a litter).—Prizes: £4, £2, £1. Entry fee, 14/-, Members 8/-.**

- 418 J. H. Butler, MEADOW BANKS JEAN (13431), far. 1/5/49, bred by exhibitor, s Veradale Douglas (12371), d Meadow Banks Elizabeth (12376).
- 419 J. H. Butler, MEADOW BANKS LUCY (13430), far. 1/5/49, bred by exhibitor, s Veradale Douglas (12371), d Meadow Banks Elizabeth (12376).
- 420 Alex Dowie, LEWISHAM FREDA (13403), far. 20/9/48, bred by exhibitor, s Blakeney Emboss 2nd (12110), d Lewisham Floss (12135).
- 421 F. W. and O. M. Hawtin, GLEN-DUE STAR-BRIGHT 2nd (10363), far. 26/11/46, bred by exhibitors, s Rossvill Donald (10971), d Crestendo Starbright (10361).
- 422 F. W. and O. M. Hawtin, MEADOW BANKS POSEY (13422), far. 12/7/48, bred by J. H. Butler, s Veradale Douglas (12371), d Meadow Banks Betty (12372).

**794. SOW, under 16 months and over 9 months old.—Prizes: £4, £2, £1. Entry fee 14/-, Members 8/-.**

- 423 J. H. Butler, MEADOW BANKS DAWN (14491), far. 30/7/49, bred by exhibitor, s Veradale Douglas (12371), d Meadow Banks Olivier (12574).
- 424 J. H. Butler, MEADOW BANKS FLORRIE (14490), far. 30/7/49, bred by exhibitor, s Veradale Douglas (12371), d Meadow Banks Olivier (12574).
- 425 Alex Dowie, LEWISHAM FREDA 2nd (14471), far. 9/11/49, bred by exhibitor, s Lewisham Prince (13197), d Lewisham Freda (13403).
- 426 Alex Dowie, LEWISHAM FREDA 3rd (14472), far. 9/11/49, bred by exhibitor, s Lewisham Prince (13197), d Lewisham Freda (13403).
- 427 F. W. and O. M. Hawtin, GLEN-DUE LORIS 2nd (14244), far. 5/6/49, bred by exhibitors, s Crestendo Ace (11607), d Crestendo Laurel (13535).
- 428 F. W. and O. M. Hawtin, GLEN-DUE WILMA (14245), far. 6/8/49, bred by exhibitors, s Wilkur Winston 2nd (13178), d Glen-Due Starbright 2nd (10363).

**795. SOW, over 6 months and not over 9 months old.—Prizes: £3, £2, £1. Entry fee 10/-, Members 7/-.**

- 429 J. H. Butler, MEADOW BANKS MELBA (14492), far. 15/2/50, bred by exhibitor, s Veradale Douglas (12371), d Meadow Banks Isabel (12377).
- 430 J. H. Butler, MEADOW BANKS MORA (14493), far. 15/2/50, bred by exhibitor, s Veradale Douglas (12371), d Meadow Banks Isabel (12377).
- 431 Alex Dowie, LEWISHAM GOLD DAWN 2nd (14469), far. 10/2/50, bred by exhibitor, s Lewisham Prince (13197), d Lewisham Red Dawn (13401).
- 432 Alex Dowie, LEWISHAM GOLD DAWN 3rd (14470), far. 10/2/50, bred by exhibitor, s Lewisham Prince (13197), d Lewisham Red Dawn (13401).
- 433 F. W. and O. M. Hawtin, GLEN-DUE DAINTY 7th (14465), far. 20/1/50, bred by exhibitors, s Wollongbar Daniel (13661), d Glen-Due Starbright 2nd (10363).
- 434 F. W. and O. M. Hawtin, GLEN-DUE DAINTY 11th (14479), far. 20/1/50, bred by exhibitors, s Wollongbar Daniel (13661), d Glen-Due Starbright 2nd (10363).

**CLASS.**

**796. SOW, over 4 months and not over 6 months old.—Prizes: £3, £2, £1. Entry fee 10/-, Members 7/-.**

- 435 J. H. Butler, MEADOW BANKS DAISY (14495), far. 2/5/50, bred by exhibitor, s Veradale Douglas (12371), d Meadow Banks Elizabeth (12376).
- 436 J. H. Butler, MEADOW BANKS VIOLET (14494), far. 2/5/50, bred by exhibitor, s Veradale Douglas (12371), d Meadow Banks Elizabeth (12376).
- 437 Alex Dowie, LEWISHAM GOLD DAWN 4th (14477), far. 15/5/50, bred by exhibitor, s Lewisham Prince (13197), d Lewisham Gold Dawn (13400).
- 438 Alex Dowie, LEWISHAM GOLD DAWN 5th (14478), far. 15/5/50, bred by exhibitor, s Lewisham Prince (13197), d Lewisham Gold Dawn (13400).

**797. SOW, 4 months old or under.—Prizes: £3, £2, £1. Entry fee 10/-, Members 7/-.**

- 439 J. H. Butler, MEADOW BANKS ANNIE (14496), far. 20/5/50, bred by exhibitor, s Veradale Douglas (12371), d Meadow Banks Princess (12375).
- 440 J. H. Butler, MEADOW BANKS SARAH (14497), far. 20/5/50, bred by exhibitor, s Veradale Douglas (12371), d Meadow Banks Princess (12375).
- 441 Alex Dowie, LEWISHAM PRINCESS (L.R.), far. 18/6/50, bred by exhibitor, s Lewisham Prince (13197), d Lewisham Freda (13403).
- 442 F. W. and O. M. Hawtin, GLEN-DUE DAINTY 24th (L.R.), far. 16/5/50, bred by exhibitors, s Wollongbar Daniel (13661), d Glen-Due Starbright (10362).
- 443 F. W. and O. M. Hawtin, GLEN-DUE DAINTY 25th (L.R.), far. 16/5/50, bred by exhibitors, s Wollongbar Daniel (13661), d Glen-Due Starbright (10362).

SPECIAL RIBBONS will be presented by **THE AUSTRALIAN PIG SOCIETY (FEDERAL COUNCIL)** for the Best Tamworth Boar and the Best Tamworth Sow, if not less than three exhibitors compete.

A **MEDAL** donated by **THE NATIONAL PIG BREEDERS' ASSOCIATION (England)** will be awarded to the exhibitor of the Best Tamworth Pig, provided at least eight entries compete. If less than eight entries compete the Medal may still be awarded if the judge is satisfied that the competition between the exhibitors warrants the award.

**CHAMPION PRIZES.**

**TAMWORTH BOAR, any age—Government Certificate and Society's Rosette.**

**RESERVE CHAMPION TAMWORTH BOAR—Society's Rosette.**

**TAMWORTH SOW, any age—Government Certificate and Society's Rosette.**

**RESERVE CHAMPION TAMWORTH SOW—Society's Rosette.**



## WESSEX SADDLEBACKS.

JUDGE: W. F. KAJEWSKI, Esq.

STEWARDS:

A. BOWMAN, Esq.

J. W. McCALLUM, Esq.

### CLASS.

**798. BOAR, 16 months old or over.—Prizes: £5, £3, £1. Entry fee 14/-. Members 8/-.**

- 444 Alex Andrew, WINDREST HAPPY BOY (1619), far. 26/5/48, bred by Dr. A. R. Haywood, s Armore Vale Skipper (1335), d Eurara Brenda 15th (1321).
- 445 S. R. Cardwell, ARMORE VALE PILOT 5th (1461), far. 15/6/47, bred by W. Kearney, s Armore Vale Pioneer 5th (1188), d Armore Vale Madge (1233).
- 446 W. Cockbill, BENTAPEX OAK 6th (imp.) (1923), far. 4/1/49, bred by G. C. Bentall, s Watford Oak 3rd (N.B. 9288), d Bentapex Coin 17th (N.B. 35038).
- 447 Dr. A. R. Haywood, WINDREST ATOM BOMB (1489), far. 24/4/48, bred by exhibitor, s Armore Vale Skipper (1335), d Armore Vale Rosette (1392).

**799. BOAR, under 16 months and over 9 months old. Prizes: £5, £3, £1. Entry fee 14/-. Members 8/-.**

- 448 Alex Andrew, WINSLADE DANNY BOY (1795), far. 15/8/49, bred by exhibitor, s Windrest Happy Boy (1619), d Eulalie Molly (1617).
- 449 Alex Andrew, WINSLADE SUNNY BOY (1796), far. 15/8/49, bred by exhibitor, s Windrest Happy Boy (1619), d Eulalie Molly (1617).
- 450 S. R. Cardwell, BELLEVILLE NOBLE (1806), far. 22/8/49, bred by exhibitor, s Allambie Com-mando (1221), d Marshland Model (1091).
- 451 S. R. Cardwell, EYRE BRAE PRESIDENT (1921), far. 14/8/49, bred by Lincoln Stud Farm, s Takira President (1311), d Eyre Brae Ace 75th (1480).

**800. BOAR, over 6 months and not over 9 months old.—Prizes: £4, £2, £1. Entry fee 14/-. Members 8/-.**

- 452 Alex Andrew, WINSLADE VERN (1936), far. 21/1/50, bred by exhibitor, s Windrest Happy Boy (1619), d Eulalie Molly (1617).
- 453 S. R. Cardwell, BELLEVILLE RESTFUL LAD (1919), far. 20/1/50, bred by exhibitor, s Allambie Captain (1647), d Windrest Restful Lass (1662).
- 454 Dr. A. R. Haywood, WINDREST HIGH JINKS (1932), far. 5/2/50, bred by exhibitor, s Armore Vale Skipper (1335), d Windrest Serene Lass (1817).

**801. BOAR, over 4 months and not over 6 months old.—Prizes: £3, £2, £1. Entry fee 10/-. Members 7/-.**

- 455 T. H. Barclay, WINDREST STORMY PETREL (1933), far. 16/3/50, bred by Dr. A. R. Haywood, s Armore Vale Skipper (1335), d Windrest Little Wonder (1466).

456 T. H. Barclay, WINDREST STORMY PETREL 2nd (1934), far. 16/3/50, bred by Dr. A. R. Haywood, s Armore Vale Skipper (1335), d Windrest Little Wonder (1466).

457 S. R. Cardwell, BELLEVILLE CAPTAIN 2nd (1917), far. 21/4/50, bred by exhibitor, s Allambie Captain (1647), d Marshland Venus 5th (1249).

458 S. R. Cardwell, BELLEVILLE CAPTAIN 3rd (1922), far. 21/4/50, bred by exhibitor, s Allambie Captain (1647), d Marshland Venus 5th (1249).

459 W. Cockbill, FULHAM OAK (1924), far. 9/4/50, bred by exhibitor, s Bentapex Oak 6th (imp.) (1923), d Cain Patsy 13th (imp.) (1649).

460 W. Cockbill, FULHAM OAK 2nd (1925), far. 9/4/50, bred by exhibitor, s Bentapex Oak 6th (imp.) (1923), d Cain Patsy 13th (imp.) (1949).

461 Dr. A. R. Haywood, WINDREST INFORMATION (1927), far. 28/4/50, bred by exhibitor, s Windrest Atom Bomb (1489), d Boreland Jael 4th (imp.) (1545).

462 Dr. A. R. Haywood, WINDREST INFORMATION (1926), far. 28/4/50, bred by exhibitor, s Windrest Atom Bomb (1489), d Boreland Jael 4th (imp.) (1545).

### CLASS.

**802. BOAR, 4 months old or under.—Prizes: £3, £2, £1. Entry fee 10/-. Members 7/-.**

No Entry.

**803. SOW AND LITTER (Sow over 12 months old, suckling her own litter of not less than 6 pigs, which must be over 4 weeks and not over 8 weeks old on judging day. Sire of litter and date of farrowing of litter must be stated on entry form.—Prizes: £8, £4, £2. Entry fee £1, Members 12/-.**

463 Alex Andrew, EULALIE MOLLY (1617), far. 20/8/48, bred by H. H. Lloyd, s Windrest Sea Serpent (1158), d Marshland Mamie (1072); litter far. 18/8/50, s Windrest Happy Boy (1619).

464 Dr. A. R. Haywood, WINDREST MISS AUSTRALIA (1702), far. 14/4/49, bred by exhibitor, s Windrest Atom Bomb (1489), d Boreland Jael 4th (imp.) (1545); litter far. 28/7/50, s Armore Vale Skipper (1335).

**804. SOW, 16 months old or over (must be in pig or show signs of having had a litter).—Prizes: £4, £2, £1. Entry fee 14/-. Members 8/-.**

465 Dr. A. R. Haywood, BORELAND JAEEL 4th (imp.) (1545), far. 27/6/47, bred by Lt. Colonel F. G. G. Bailey, s Brilson Goliath 3rd (N.B., 8005), d Boreland Jael 2nd (N.B., 40937).



**CLASS.**

**805. SOW, under 16 months and over 9 months old.—Prizes: £4, £2, £1. Entry fee 14/-, Members 8/-.**

466 S. R. Cardwell, BELLEVILLE BEAUTY GIRL (1804), far. 1/9/49, bred by exhibitor, s Allambie Commando (1221), d Marshland Beauty 5th (1298).

467 S. R. Cardwell, BELLEVILLE MODEL CHILD (1803), far. 22/8/49, bred by exhibitor, s Allambie Commando (1221), d Marshland Model (1091).

468 Dr. A. R. Haywood, WINDREST HEATHER LASS (1931), far. 13/10/49, bred by exhibitor, s Windrest Atom Bomb (1489), d Boreland Jael 4th (imp.) (1545).

**806. SOW, over 6 months and not over 9 months old.—Prizes: £3, £2, £1. Entry fee 10/-, Members 7/-.**

469 S. R. Cardwell, BELLEVILLE RESTFUL LASS (1915), far. 20/1/50, bred by exhibitor, s Allambie Captain (1647), d Windrest Restful Lass (1662).

470 S. R. Cardwell, BELLEVILLE RESTFUL LASS 2nd (1916), far. 20/1/50, bred by exhibitor, s Allambie Captain (1647), d Windrest Restful Lass (1662).

**807. SOW, over 4 months and not over 6 months old.—Prizes: £3, £2, £1. Entry fee 10/-, Members 7/-.**

471 Alex Andrew, WINDREST MISS SPRIGHTLY (1928), far. 28/4/50, bred by Dr. A. R. Haywood, s Windrest Atom Bomb (1489), d Boreland Jael (imp.) (1545).

472 T. H. Barclay, WINDREST LITTLE PET (1935), far. 16/3/50, bred by Dr. A. R. Haywood, s Armore Vale Skipper (1335), d Windrest Little Wonder (1466).

473 S. R. Cardwell, BELLEVILLE MARIE (1913), far. 12/4/50, bred by exhibitor, s Allambie Commando (1221), d Belleville Venus 2nd (1398).

474 Dr. A. R. Haywood, WINDREST MISS JESSIE (1929), far. 28/4/50, bred by exhibitor, s Windrest Atom Bomb (1489), d Boreland Jael 4th (imp.) (1545).

475 Dr. A. R. Haywood, WINDREST MISS MARION (1930), far. 28/4/50, bred by exhibitor, s Windrest Atom Bomb (1489), d Boreland Jael 4th (imp.) (1545).

**808. SOW, 4 months old or under.—Prizes: £3, £2, £1. Entry fee 10/-, Members 7/-.**

476 Dr. A. R. Haywood, WINDREST MISS LILA (L.R.), far. 16/5/50, bred by exhibitor, s Armore Vale Skipper (1335), d Armore Vale Rosette (1392).

477 Dr. A. R. Haywood, WINDREST ROSETTE (L.R.), far. 16/5/50, bred by exhibitor, s Armore Vale Skipper (1335), d Armore Vale Rosette (1392).

SPECIAL RIBBONS will be presented by THE AUSTRALIAN PIG SOCIETY (FEDERAL COUNCIL) for the Best Wessex Saddleback Boar and the Best Wessex Saddleback Sow, if not less than three exhibitors compete.

A MEDAL, donated by THE NATIONAL PIG BREEDERS' ASSOCIATION (England) will be awarded to the exhibitor of the Best Wessex Saddleback Pig, provided at least eight entries compete. If less than eight entries compete, the Medal may still be awarded if the judge is satisfied that the competition between the exhibitors warrants the award.

**CHAMPION PRIZES.**

WESSEX SADDLEBACK BOAR, any age—Government Certificate and Society's Rosette.

RESERVE CHAMPION WESSEX SADDLEBACK BOAR, any age.—Society's Rosette.

WESSEX SADDLEBACK SOW, any age—Government Certificate and Society's Rosette.

RESERVE CHAMPION WESSEX SADDLEBACK SOW—Society's Rosette.

**BACON AND PORK PIG COMPETITIONS.**

JUDGE: JOHN M. WILSON, Esq.

STEWARDS: L. A. DOWNEY, Esq.

R. JOHNSON, Esq., A. D. NORTH, Esq.

J. D. STEWART, Esq.

P. MITCHELL, Esq.

Contributions towards the prize money in the Pork and Bacon Pig Classes have been made as under:

THE AUSTRALIAN PIG SOCIETY (Victorian Branch), £30.

THE HERALD AND WEEKLY TIMES LTD., 44 FLINDERS STREET, MELBOURNE, C.1. £13.

J. H. RALPH, 17 BEDFORD STREET, NORTH MELBOURNE, £10/10/-.

GIPPSLAND CO-OPERATIVE BACON CURING CO. LTD., DANDENONG. £10/10/-.

J. C. HUTTON PTY. LTD., 34 KING STREET, MELBOURNE, C.1. £10/10/-.



**INTER-CONTINENTAL PACKERS PTY. LTD.,  
BENDIGO EAST. £5/5/-.**

**CLASS.**

**809. PAIR OF PORK PIGS.**

In accordance with the following conditions, cash prizes will be paid as follows: **First prize, £12; second prize, £9; third prize, £6; fourth prize, £3; fifth prize, £2; sixth prize, £1. Entry fee 10/-, Members 5/-.**

- 478 L. H. Castle, (Large White), far. 26/9/50, s Highfields Renown 111th (15922), d Clarendon Linda 19th (15712). Feeding: Crushed wheat, green feed and separated milk.
- 479 P. W. Clark and Son, (Berkshire), far. 18/5/50, s Strathfield Brigadier (32446), d Strathfield Salome (32425). Feeding: Crushed wheat, meat meal, salt, bone flour and bran (self fed), open range.
- 480 Fairchild and Clutterbuck (Large White), far. 16/5/50, s Staghorn Premier 17th (13796), d Vaucluse Vanity 359th (14138). Feeding: Crushed wheat, meat meal and skim milk.
- 481 Fairchild and Clutterbuck (Large White), far. 16/5/50, s Staghorn Premier 17th (13796), d Vaucluse Vanity 359th (14138). Feeding: Crushed wheat, meat meal and skim milk.
- 482 G. G. Foletta and Son (Large White), far. 15/5/50, s Vaucluse Bradbury 271st (13899), d Acheron Park Belle (13981). Feeding: Wheat, meat meal, lime and salt (self fed).
- 483 F. W. and O. M. Hawtin (Tamworth), far. 16/5/50, s Wollongbar Daniel (13661), d Glendue Starbright (10362). Feeding: Barley and skim milk.
- 484 I. E. and F. Hawtin (Large White-Berkshire cross), far. 20/5/50, s Rossmoyne Knight 53rd (16761), d Rossmoyne Brenda 154th (33116). Feeding: Crushed wheat, barley and skim milk (paddock fed).
- 485 I. E. and F. Hawtin (Large White-Berkshire cross), far. 20/5/50, s Rossmoyne Knight 53rd (16761), d Rossmoyne Brenda 154th (33116). Feeding: Crushed wheat, barley and skim milk (paddock fed).
- 486 A. H. Richards (Large White), far. 1/7/50, s Green Isle East Lad (15658), d Somersleigh Doris 10th (17108). Feeding: Crushed wheat, skim milk and minerals.
- 487 B. Hogan Taylor (Large White), far. 16/5/50, s Finchley Wonder 71st (15424), d Wandeen Penninger 3rd (16946). Feeding: Crushed wheat, meat meal and skim milk.
- 488 B. Whelpton (Berkshire), far. 25/5/50, s Kinilabah Brigadier (29959), d Belmont Connie 8th (30910). Feeding: Crushed wheat and meat meal.

**CLASS.**

**810. PAIR OF BACON PIGS.**

In accordance with the following conditions, cash prizes will be paid as follows: **First prize, £22; second prize, £14; third prize, £8; fourth prize, £3; fifth prize, £2; sixth prize, £1. Entry fee 10/-, Members 5/-.**

- 489 L. H. Castle (Large White), far. 12/3/50, s Highfields Renown 111th (15922), d Clarendon Linda 5th (11004). Feeding: Crushed wheat, green feed and separated milk.
- 490 L. H. Castle (Large White), far. 12/3/50, s Highfields Renown 111th (15922), d Clarendon Linda 5th (11004). Feeding: Crushed wheat, green feed and separated milk.
- 491 A. A. Craig (Large White), far. 24/3/50, s Vaucluse Ville 11th (15052), d Barr Creek Maple 5th (12885). Feeding: Crushed barley and skim milk.
- 492 Fairchild and Clutterbuck (Large White), far. 17/3/50, s Staghorn Premier 17th (13796), d Vaucluse Vanity 375th (15288). Feeding: Crushed wheat, meat meal and skim milk (self fed), free range.
- 493 G. G. Foletta and Son (Large White), far. 5/3/50, s Vaucluse Bradbury (13899), d Vaucluse Vanity 330th (13187). Feeding: Wheat, meat meal, lime and salt (self fed).
- 494 F. W. and O. M. Hawtin (Tamworth), far. 1/2/50, s Wollongbar Daniel (13661), d Meadow Banks Lil (13429). Feeding: Barley and skim milk.
- 495 I. E. and F. Hawtin (Berkshire-Larke White cross), far. 15/3/50, s Hillisia Swell Guy (27355), d Rossmoyne Amy 246th (14962). Feeding: Crushed wheat, barley and skim milk (paddock fed).
- 496 I. E. and F. Hawtin (Berkshire-Large White cross), far. 15/3/50, s Hillisia Swell Guy (27355), d Rossmoyne Amy 246th (14962). Feeding: Crushed wheat, barley and skim milk (paddock fed).
- 497 Longerenong - Agricultural College (Large White), far. 26/3/50, s Rosvaudon Historian Lad 4th (14251), d Longerenong Primrose 256th (13172). Feeding: Crushed wheat, barley, meat meal and milk (self-fed), open range.
- 498 L. R. Osborne (Large White), far. 17/3/50, s Eastside Uplifter 53rd (14946), d Green Isle Duchess 6th (16665). Feeding: Crushed wheat, meat meal, linseed meal, lime and salt (self-fed), open range.



499 L. R. Osborne (Large White-Berkshire cross), far. 16/4/50, s Eastside Uplifter 53rd (14946), d Kinilabah Zillah (31610). Feeding: Crushed wheat, meat meal, dried butter milk, lime and salt (self-fed), open range.

500 A. H. Richards (Large White), far. 21/3/50, s Green Isle East Lad (15658), d Somersleigh Connie (13098). Feeding: Crushed wheat, skim milk and minerals.

**A CUP, VALUED AT £10/10/-**, presented by **JOHN M. WILSON PTY. LTD., 623 COLLINS STREET, MELBOURNE, C.1**, will be awarded to the exhibitor of the first prize pair of pigs in the above class. The cup to be won twice before becoming the property of the exhibitor. Winners: 1948, Fairchild and Clutterbuck; 1949, I. E. and F. Hawtin.

**A TROPHY** valued at £15/15/-, presented by **R. A. BULLER, ESQ.**, will be awarded to the winner of the class for pair of bacon Pigs. The trophy to be won three times by the same exhibitor before being won outright. Winners: 1949, I. E. and F. Hawtin.

**CONDITIONS.**

**Classes 809 and 810.**

1. Competition is limited to financial members of the Australian Pig Society, whose herds are accredited as Brucellosis-free by the Department of Agriculture.

2. Pigs must be bred by exhibitor and be pure bred or first cross of two pure breeds and by sires and from dams that are either fully registered as pure breds or from litters notified in accordance with the Rules of the Australian Pig Society.

3. Date of farrowing and details of feeding to be stated on entry form.

4. An entry shall comprise two pigs (two sows, two barrows, or one sow and one barrow) from one and the same litter.

5. No exhibitor may make more than two entries in each class.

6. Pigs entered in these classes must be penned not later than 8 a.m. on Wednesday, 20th September, at which time weighing will commence.

7. Any entry, the pigs in which have a live weight difference of more than 25 lbs. in the Bacon Class and more than 15 lbs. in the Pork Class, shall be disqualified, and the dressed weight of the carcase to be appraised shall be between 130 lbs. and 200 lbs. in the Bacon Class and between 60 lbs. and 100 lbs. in the Pork Class.

8. One pig (to be drawn for) in each entry will be slaughtered on Wednesday, 20th September, and its carcase appraised on Friday, 22nd September, on the English standard, with possible points as set out hereunder.

**DRESSED CARCASE** Max. Pts.

(a) By Inspection:—	
Hams—Well-filled and fine boned	8
Shoulders—Light	7
Streak—Thick, full of lean meat	12
(b) By Measurement:—	
Eye Muscle of Loin—Thick	28
Back Fat—Thickness—Correct proportion	20
Body Length—In proportion to weight	20
Leg Length—Short	5
Total	100

9. The Judge shall have power to disqualify any carcase which, in his opinion, is unsuited for the market by virtue of seedy cut, excessively soft fat, yellow fat, or other serious blemish.

10. An endeavour will be made to display the best of the carcases at the Show Grounds from Friday, 22nd September, to Friday, 29th September, inclusive.

11. The live pig in each entry shall be exhibited in the pens from Thursday, 21st September, to Friday, 29th September, inclusive. Prize cards will be provided for both the live pig and the carcase.

12. No entry will be entitled to a Cash Prize if it secures less than 50 points out of the total 100 points allotted for carcase appraisal.



# Index to Exhibitors in Pig Section

- ANDERSON, W. H., and C. H., Private Bag, Inverloch—17, 51, 64.
- Andrew, Alex., "Winslade," Whittlesea—444, 448, 449, 452, 463, 471.
- BAKER, J. J., "Rosedale," Bannockburn—117, 118, 120, 122, 123, 125, 126, 127, 128, 132, 133, 136, 137, 138, 139, 141, 142, 143, 144.
- Barclay, F., Tyabb—258, 259.
- Barclay, T. H., Tyabb—284, 285, 455, 456, 472.
- Batten, L., Wallan Road, Whittlesea—124, 129, 140, 145.
- Bidgood Bros., Private Bag, Wodonga—1, 18, 19, 36, 52, 53, 65, 66, 86, 87, 106, 153, 197, 198, 221, 222, 235, 260, 305.
- Blakeney, J. H. G., Talgai Stud, Clifton, Q'ld—154, 236, 237.
- Bright, John J., Hastings Road, Cranbourne—391.
- Butler, J. H., Newstead—392, 393, 396, 397, 401, 402, 407, 408, 410, 411, 415, 416, 418, 419, 423, 424, 429, 430, 435, 436, 439, 440.
- CARDWELL, S. R., Belleville, Eskdale—445, 450, 451, 453, 457, 458, 466, 467, 469, 470, 473.
- Castle, L. H., Bass Valley Road, Bena—155, 164, 165, 181, 182, 199, 200, 238, 239, 261, 262, 286, 287, 306, 307, 478, 489, 490.
- Clark P. W., and Son, Coodardy, Whittlesea—20, 21, 37, 46, 67, 88, 89, 107, 108, 479.
- Cockbill, W., Footscray Road, Footscray—223, 240, 446, 459, 460.
- Coulthard, J. J., and Son, Walamba, Whittlesea—324, 327, 328, 340, 341, 348, 349, 355, 356, 363, 364, 371, 372, 380, 381.
- Craig, A. A., Yeoburn East, via Kerang—156, 183, 216, 224, 241, 288, 491.
- DOWIE, Alex., Lewisham, Portarlington—5, 294, 398, 399, 403, 404, 412, 420, 425, 426, 431, 432, 437, 438, 441.
- FAIRCHILD and Clutterbuck, "Vaucluse," Tinamba—148, 157, 166, 167, 184, 185, 201, 202, 216A, 217, 225, 226, 242, 243, 263, 264, 289, 290, 308, 309, 480, 481, 492.
- Foletta, G. G., and Son, Acheron Park, Buxton—158, 168, 169, 265, 266, 267, 482, 493.
- HAMBLIN, A. T., 60 Charleston Road, Bendigo—335, 336, 350, 373.
- Hamblin, J. and C., Toolleen—329, 331, 332, 342, 343, 357, 358, 365, 366, 374, 375, 382, 383, 388.
- Harris, J. D., Fairview Vale, Maiden Gully, via Bendigo—325, 333, 337, 338, 344, 345, 351, 352, 359, 360, 367, 368, 376, 377, 384, 385, 389.
- Harrison, C. T., Eastside, Pomborneit—149, 150, 159, 160, 170, 186, 187, 203, 204, 244, 245, 267, 268, 291, 292, 310, 311.
- Hawtin, F. W., and O. M., Glen-Due, Bena—395, 400, 405, 406, 409, 413, 414, 417, 421, 422, 427, 428, 433, 434, 442, 443, 483, 494.
- Hawtin, I. E., and F., Rossmoyne, Colac West—6, 7, 22, 23, 38, 39, 68, 69, 90, 91, 109, 110, 151, 171, 172, 205, 228, 246, 247, 269, 270, 312, 484, 485, 495, 496.
- Haywood, Dr. A. R., 39A Prospect Hill Road, Camberwell—447, 454, 461, 462, 464, 465, 468, 474, 475, 476, 477.
- JAMES, W. E., 14 Barkly Place, Heidelberg—70, 78, 79, 92, 93.
- KERGER, Alf. C., "Barbank," Marshall—326, 330, 334, 339, 346, 347, 353, 354, 361, 362, 369, 370, 378, 379, 386, 387, 390.
- LONGERENONG Agricultural College, Doon—173, 188, 189, 248, 249, 271, 272, 293, 294, 313, 314, 497.
- McCRUM, J. H., Strathfield, Walla Walla, N.S.W.—2, 8, 9, 24, 25, 40, 41, 47, 48, 54, 55, 71, 72, 94, 95, 111, 112.
- Miller, A. J., and R., Millside Stud, Whittlesea—119, 121, 130, 131, 134, 135, 146, 147.
- Mills, Robert, Katamatite—26, 27, 56, 96, 97.
- NOBLE, T. M., and Sons, Finchley, Maffra—161, 174, 190, 218, 250, 273, 274, 295, 296.
- Northey and Co., Koorilla, via Bethanga—162, 175, 176, 191, 192, 206, 207, 219, 229, 230, 251, 252, 275, 276, 297, 298, 315, 316.
- OSBORNE, L. R., Strathfieldsaye—14, 28, 29, 57, 80, 81, 98, 99, 163, 177, 178, 193, 194, 208, 209, 231, 277, 278, 299, 300, 317, 318, 498, 499.
- RICHARDS, A. H., Dumbalk—152, 195, 210, 211, 232, 253, 254, 279, 280, 301, 302, 319, 486, 500.
- Roy, W. A., Morrell's Hill, Boolarra—3, 15, 30, 31, 42, 43, 58, 59, 73, 74, 82, 83, 100, 101, 113, 114.
- TAYLOR, B. Hogan, Wandeen Farm, Harkaway—212, 213, 233, 255, 281, 320, 321, 487.
- Tharratt, H. E., 32 Whitehorse Road, Deepdene—16.
- Trenery and Soderlund, Promview, Foster—179, 180, 196, 214, 215, 220, 234, 256, 257, 282, 283, 303, 304, 322, 323.
- WHELPTON, B., Whittlesea—4, 10, 11, 32, 33, 44, 45, 49, 50, 60, 61, 75, 76, 84, 85, 102, 103, 115, 116, 488.
- Williams, A. S., Woodleigh, Ferntree Gully—34, 35, 62, 63, 77, 104, 105.



# POULTRY

## Section 46 — Poultry

STEWARD-IN-CHIEF: HAROLD BARTRAM, Esq.

JUDGES:

All Standard Breeds, including Bantams and Ducks, Geese and Turkeys: R. ANTHONY Esq.

Utility Heavy: B. HARRISON, Esq.

Utility Light: E. C. DAVIS, Esq.

Export Poultry and Eggs: M. D. HALL, Esq.

STEWARDS:

W. J. HORNIDGE, Esq.; BRUCE GRANTER, Esq.;

S. BUSCOMB, Esq.; ALAN MURRAY, Esq.;

A. S. PENROSE, Esq.; R. R. COCHRAN, Esq.;

PHIL. PATTERSON, Esq.; C. H. CLARK, Esq.;

R. J. De C. TALBOT, Esq.; G. A. McLEOD, Esq.

All exhibitors must be registered as exhibitors with the Poultry Control Council—fee 5/-, which may be paid when making entries.

To be held under the Rules and Regulations of the Poultry Control Council, which is conducted under the auspices of this Society, and with which the Society is affiliated. A copy of the Rules and Regulations may be inspected at the office of the Society.

JUDGES.

ALL STANDARD BREEDS, DUCKS, GEESE AND TURKEYS—R. Anthony, Euxton, Chorley, Lancashire, England.

UTILITY HEAVY—B. Harrison, 20 First Avenue, East Kew, E.4.

UTILITY LIGHT—E. C. Davis, 91 Flinders Street, Thornbury, N.17.

EXPORT POULTRY AND EGGS—M. D. Hall, Department of Agriculture, Melbourne, C.2.

Prizes in all classes other than those in which the amounts are specifically stated will be based on the following scale:—From one to three entries, 7/6, 4/-; from four to six entries, 12/6, 4/-, Card; from seven to nine entries, 15/-, 7/6, Card; ten entries or over, £1/2/6, 12/6, 4/-.

Entry fee 4/-, Members 3/-.

NOTE.—Poultry will be received and penned, fed and attended to, re-cooped and despatched, free of charge to exhibitors, subject to the provisions of Regulations 43 and 45.

SPECIAL NOTE.—Owing to the fact that Mr. Anthony will judge all standard breeds and ducks, geese and turkeys, judging will continue over several days and birds will be required to be on exhibition for a longer period than usual.

Exhibitors will please note that birds MUST be penned before 9 p.m. Thursday, 21st September.

In order to avoid disappointments, exhibitors are advised to despatch their birds so that they will arrive as early as possible on that day.

Poultry arriving at Spencer Street Railway Station on Thursday, 21st September, will be picked up and conveyed to the Show Grounds by the Society's carrier.

Judging will be commenced at 9 a.m. on Friday, 22nd September. The pavilion will be open to the public from 9 a.m. until 9 p.m. from Friday, 22nd September, to Friday, 29th September, and from 9 a.m. until 5 p.m. on Saturday, 30th September.

When forwarding poultry by rail, exhibitors are particularly requested to mark clearly in each compartment of the coop the exhibit number of the bird that was sent therein, so that the same arrangement of birds may be made for the return journey.

Tags bearing the pen numbers will be forwarded to exhibitors, together with entry tickets. These tags must be securely fastened to the legs of the birds in accordance with the exhibit numbers on the entry tickets.

Selling prices of all Poultry exhibits may be displayed on coops.

Cards will be supplied free on application to the Poultry Superintendent, who will place them on the coops if requested by exhibitors who are unable to attend in person. A commission of 5 per cent. will be charged on all sales effected by the Superintendent on behalf of exhibitors.

Exhibits must not be handled unless the authority of the Superintendent be first obtained.

RULES.

1. "Cock"—A cock shall mean a male over 12 months of age. "Hen"—A hen shall mean a female over 12 months of age. "Cockerel"—A cockerel shall mean all males hatched on or after 1st July, 1949. "Pullet"—A pullet shall mean all females hatched on or after 1st July, 1949. "Duckling"—A duckling shall be 12 months of age or under on the first day of the Show.

2. Labels and despatch slips will be sent for each pen, when the exhibitor is not a resident of Melbourne or suburbs. On the reverse side of the labels exhibitors will be required to write their names, addresses, and instructions for the return journey. Country and interstate exhibitors must inform the Secretary, by post or telegram, of the despatch of their exhibits, giving full particulars, in order that arrangements may be made for receiving them. Several birds may be sent in one hamper or box if it be properly divided, and pen numbers attached to each division. When the exhibitor resides in or near Melbourne, "Entry Tickets" only will be sent, the corresponding numbers being affixed to the exhibition pens by the Society.



3. The greatest care will be taken of the exhibits, but the Society will not be responsible for any accident, mistake, loss or damage from whatever cause arising, the exhibits being at the sole risk of the exhibitor. In case of the death of any exhibit, the same shall be certified by the Veterinary Surgeon or his deputy.

4. The Veterinary Surgeon, or his deputy, is authorised to order the removal of all birds owned by an exhibitor, any one of whose exhibits shows signs of being infected with a contagious disease.

5. Birds that have been tampered with or improperly dealt with in any way shall be disqualified, and entry fees paid therefor shall be forfeited. The exhibitor shall also be liable to disqualification, and, if a member, to expulsion from the Society.

**GRAND CHAMPIONSHIP GOVERNMENT CERTIFICATES** will be awarded for Poultry as under:—

1. Light breeds (bantams excepted), best bird, any age or sex.
2. Heavy breeds, best bird, any age or sex.
3. Best Duck or Drake.
4. Best Pair of Birds (pure bred or cross), adapted for export.

#### SPECIAL REGULATIONS.

1. No certificate will be granted in any one of the above Classes unless there are at least six (6) competitors.

2. Any bird having previously been awarded a Government Gold Medal or Champion Certificate is not eligible to compete again.

3. The competition will be confined to birds which are the property of and have been bred by the competitor.

4. Societies under whose auspices the certificates are awarded shall obtain and forward to the Director of Agriculture, when applying for the Certificates to be prepared, statutory declarations from the exhibitors that the winning bird has not previously won a Government Gold Medal or Champion Certificate, and that the exhibitor is the breeder, as required in condition (3) above.

5. The bird winning the certificate in any class shall, immediately upon such award being made, have two holes punched in the inside web of the left foot. The markings shall be done by or under the supervision of the judge (in the presence of a member of the Committee of the Society) of the Section in which the award is made, who shall not certify to such award unless and until such marking has been carried out.

6. The Department will supply to the Secretary of the Society a punch for use by the judge. This punch must be returned by registered post to the Director of Agriculture immediately after the Show.

**CHAMPION ROSETTES AND CARDS** will be awarded for the Best Bird in each of the following subdivisions:—

#### STANDARD.

Leghorn (white)  
 Leghorn (brown)  
 Leghorn (any other colour)  
 Minorca  
 Andalusian  
 Wyandotte (silver)  
 Wyandotte (white)  
 Wyandotte (any other colour)  
 Orpington (black)  
 Orpington (any other colour)  
 Ancona  
 Hamburg (black)  
 Hamburg (any other colour)  
 Indian Game or Malay  
 Game (other than Indian)  
 Bantam (Modern, black red)  
 Bantam (Modern, any other colour)  
 Bantam (Old English, black red or wheaten)  
 Bantam (Old English spangled)  
 Bantam (Old English, any other colour)  
 Bantam, Sebright.  
 Bantam, Pekin  
 Bantam, Wyandotte  
 Bantam, Rosecomb  
 Rhode Island  
 Plymouth Rock  
 Sussex  
 Langshan, Chinese  
 Langshan, Croad

# A. Lewis & Company

PTY. LTD.



TIMBER  
 HARDWARE  
 MERCHANTS

— SAW MOULDING MILLS —

JASPER ROAD

and

LEWIS STREET

ORMOND - - S.E.14



'Phone: UL 8155



Indian Runner or Khaki Campbell Duck or Drake  
Any other variety Duck or Drake  
Goose or Gander  
Turkey

## UTILITY.

Leghorn (white).	Australorp
Leghorn (any other colour).	Ancona
Rhode Island	Langshan.
Minorca.	Sussex.

The "ROGEN AND ANDREW" MEMORIAL TROPHY, consisting of a Gold Medal, will be presented to the owner of the Best Bird exhibited in the Standard Classes (including Bantams) at the 1951 Show and every alternate Show.

The "GARRETT DWYER" MEMORIAL MEDAL will be presented to the owner of the best bird exhibited in the Standard Classes (including Bantams) at the 1950 Show and every alternate Show.

A Reserve Card will be awarded for the bird placed second to the winner of this prize.

Contributions towards the prize money in this Section have been made as under:—

E. HASSETT AND SONS PTY. LTD., 626 BOURKE STREET, MELBOURNE, C.1, £10/10/-.

PERMEWAN WRIGHT LTD., 31 KING STREET, MELBOURNE, C.1, £5.

NICHOLAS PTY. LTD., MANUFACTURERS OF VETEMUL, supplying vitamins A and D 3, and of "Ribon" (pure riboflavin), £4/4/-.

T. W. TYZACK AND SON, 15 HARDWARE STREET, MELBOURNE, C.1, £1/1/-.

## STANDARD BREEDS.

Prizes in the Classes for Standard Breeds (unless otherwise specified) will be based on the following scale:—From one to three entries, 7/6, 4/-; from four to six entries, 12/6, 4/-, Card; from seven to nine entries, 15/-, 7/6, Card; ten entries or over, £1/2/6, 12/6, 4/-. Entry fee: Members, 3/-; Non-Members, 4/-.

## CLASS.

## 811. LEGHORN (White), Cock.

- 1 W. C. Duckworth.
- 2 Irving E. Meek.

## 812. LEGHORN (White), Hen.

- 3 Arthur Bull.
- 4 W. Brookes.
- 5 W. C. Duckworth.
- 6 A. W. Goodwin.
- 7 A. W. Goodwin.
- 8 J. Murphy.
- 9 J. Murphy.
- 10 G. Yates.

## 813. LEGHORN (White), Cockerel.

- 11 W. Brookes.
- 12 W. C. Duckworth.
- 13 N. Frauenfelder.
- 14 A. W. Goodwin.
- 15 A. J. Gordon.
- 16 Irving E. Meek.
- 17 W. Oates.
- 18 L. W. Skinner.

## CLASS.

## 814. LEGHORN (White), Pullet.

- 19 W. Brookes.
- 20 W. Brookes.
- 21 Arthur Bull.
- 22 W. C. Duckworth.
- 23 D. R. Ferrier.
- 24 N. Frauenfelder.
- 25 A. W. Goodwin.
- 26 A. W. Goodwin.
- 27 Robert Long.
- 28 W. Oates.
- 29 L. W. Skinner.
- 30 G. Yates.

## 815. LEGHORN (Brown), Cock.

- 31 W. J. Bartlett and Son.
- 32 D. B. Granter.
- 33 C. E. Toe.

## 816. LEGHORN (Brown), Hen.

- 34 A. T. Brown.
- 35 D. B. Granter.
- 36 D. B. Granter.
- 37 F. T. Shaw.
- 38 G. F. Warmbrunn.
- 39 G. F. Warmbrunn.
- 40 J. A. Wise.
- 41 J. A. Wise.

## 817. LEGHORN (Brown), Cockerel.

- 42 W. J. Bartlett and Son.
- 43 Brace and Clements.
- 44 D. B. Granter.
- 45 E. A. Head.
- 46 Alan W. Maud.
- 47 William Stokes.
- 48 G. F. Warmbrunn.
- 49 J. A. Wise.

## 818. LEGHORN (Brown), Pullet.

- 50 A. T. Brown.
- 51 D. B. Granter.
- 52 D. B. Granter.
- 53 F. T. Shaw.
- 54 F. T. Shaw.
- 55 G. F. Warmbrunn.
- 56 J. A. Wise.
- 57 J. A. Wise.
- 58 J. A. Wise.

## 819. LEGHORNS (Brown). Breeding Trio (mated to produce exhibition Cockerels).—Prizes: 15/-, 5/-, Card.

- 59 D. B. Granter.
- 60 W. S. Skinner.
- 61 J. A. Wise.

## 820. LEGHORNS (Brown). Breeding Trio (mated to produce exhibition Pullets).—Prizes: 15/-, 5/-, Card.

- 62 W. J. Bartlett and Son.
- 63 G. F. Warmbrunn.
- 64 J. A. Wise.

## 821. LEGHORN (Black), Cock.

- 65 R. W. Schooling.

## 822. LEGHORN (Black), Hen.

- 66 W. Gardner.
- 67 B. McConnel.
- 68 E. J. McGoldrick.
- 69 J. B. Salmond.
- 70 J. B. Salmond.
- 71 R. W. Schooling.
- 72 R. N. Suttie.
- 73 Thompson and Murrell.



## CLASS.

## 823. LEGHORN (Black), Cockerel.

- 74 J. B. Salmond.  
75 R. D. Schooling.

## 824. LEGHORN (Black), Pullet.

- 76 Kevin Daffy.  
77 P. H. Eggleton.  
78 W. Gardner.  
79 E. J. McGoldrick.  
80 J. B. Salmond.  
82 J. B. Salmond.  
81 J. B. Salmond.  
83 J. B. Salmond.  
84 J. B. Salmond.  
85 R. W. Schooling.  
86 W. S. Skinner.  
87 W. S. Skinner.  
88 R. N. Suttie.

## 825. LEGHORN (Buff), Cock.

- 89 Dr. L. L. Lovett.  
90 A. S. Penrose.  
91 J. S. Wood.

## 826. LEGHORN (Buff), Hen.

- 92 Mrs. I. Bailey.  
93 A. S. Penrose.  
94 A. S. Penrose.  
95 Claude Ubrihien.  
96 J. S. Wood.

## 827. LEGHORN (Buff), Cockerel.

- 97 Mrs. I. Bailey.  
98 A. S. Penrose.  
99 A. S. Penrose.  
100 J. S. Wood.

## 828. LEGHORN (Buff), Pullet.

- 101 Mrs. J. Errey.  
102 A. S. Penrose.  
103 J. S. Wood.

## 829. LEGHORN (any other variety), Cock or Cockerel.

- 104 Kirkham's Stud Farm.

## 830. LEGHORN (any other variety), Hen or Pullet.

- 105 Kirkham's Stud Farm.  
106 B. McConnell.

## 831. SPANISH, Cock or Cockerel.

- 107 W. Johnston, Jr.  
108 W. Johnston, Jr.  
109 S. C. Wouson.

## 832. SPANISH, Hen or Pullet.

- 110 W. Johnston, Jr.  
111 W. Johnston, Jr.

## 833. MINORCA (Black), Cock.

- 112 J. N. Young.  
113 J. N. Young.

## 834. MINORCA (Black), Hen.

- 114 J. N. Young.  
115 J. N. Young.

## 835. MINORCA (Black), Cockerel.

- 116 S. C. Wouson.  
117 J. N. Young.  
118 J. N. Young.

## 836. MINORCA (Black), Pullet.

- 119 D. R. Ferrier.  
120 A. J. Gordon.

# POULTRY FARMERS

The International Situation calls for increased production from Australia. We have been catering for the Trade for over 25 years, and our products are known throughout Australia and Overseas.

The following are a few of the many lines we stock:— PREPARED CHICK FOOD, MASHES, COD LIVER OIL, MILK POWDER, MEAT, FISH AND BONE MEALS, Etc.

We are agents for the famous "Gamble" All-electric Cabinet Incubators ranging from 576 to 15,000 eggs, moderately priced, also for kero. heated Incubators, such as the "Charters," "Swan," etc., "Swan" Brooders, "Buck-eye" Coke Colony, Blue-Flame. Sawdust Electric Canopy, 3 pipe kero-heated, and the "Ideal" and other Coke Brooder Boilers.

IMPORT AND EXPORT GENERAL  
MERCHANDISE

Call or Write for Complete Lists of  
Requisites and Foods.

## E. T. Moulden & Son

Pty. Ltd.

A B C FODDER STORES

294-298 VICTORIA STREET,  
NORTH MELBOURNE  
(Opp. Victoria Market)

Phone: FJ 1114

POULTRY AND STOCK FOOD SPECIALISTS.

Fertilisers. Agricultural and Vegetable Seeds.  
Requisites.

Latest Incubators, Brooders and Poultry



- 121 F. T. Greenaway.  
 122 F. T. Greenaway.  
 123 J. N. Young.  
 124 J. N. Young.  
 125 J. N. Young.

**CLASS.****837. ANDALUSIAN, Cock.**

- 126 J. S. Clark.  
 127 Horace Don.  
 128 James S. MacBean.

**838. ANDALUSIAN, Hen.**

- 129 Barnes and Williams.  
 130 Barnes and Williams.  
 131 J. S. Clark.  
 132 Horace Don.  
 133 Horace Don.  
 134 Horace Don.  
 135 Horace Don.  
 136 Robert Long.  
 137 G. Nelson.  
 138 Claude Ubrihien.  
 139 S. C. Wonson.

**839. ANDALUSIAN, Cockerel.**

- 140 Horace Don.  
 141 Horace Don.  
 142 Horace Don.  
 143 Robert Long.  
 144 G. Nelson.  
 145 G. Nelson.  
 146 Albert Charles Rouse.  
 147 S. C. Wonson.

**840. ANDALUSIAN, Pullet.**

- 148 Horace Don.  
 149 Horace Don.  
 150 Horace Don.

- 151 Albert Charles Rouse.  
 152 Albert Charles Rouse.  
 153 S. C. Wonson.  
 154 S. C. Wonson.

**CLASS.****841. ANCONA, Cock.**

- 155 S. A. Gravalin.  
 156 C. H. Lines.  
 157 W. L. Marr.  
 158 E. A. Pallot.  
 159 Phil Patterson.  
 160 J. V. Satchell.  
 161 S. Spry.  
 162 L. J. Welsh.  
 163 L. J. Welsh.

**842. ANCONA, Hen.**

- 164 T. H. Cobby.  
 165 H. Dibbs.  
 166 S. A. Gravalin.  
 167 L. Lazarus.  
 168 C. H. Lines.  
 169 B. McConnel.  
 170 W. L. Marr.  
 171 Phil Patterson.  
 172 Phil Patterson.  
 173 A. Robins.  
 174 A. Robins.  
 175 S. Spry.

**843. ANCONA, Cockerel.**

- 176 A. H. Blake.  
 177 A. H. Blake.  
 178 T. H. Cobby.  
 179 S. A. Gravalin.  
 180 C. H. Lines.  
 181 W. L. Marr.  
 182 Phil Patterson.  
 183 A. Robins.  
 184 L. J. Welsh.  
 185 L. J. Welsh.

**844. ANCONA, Pullet.**

- 186 N. J. Bromley.  
 187 T. H. Cobby.  
 188 C. L. Flack.  
 189 S. A. Gravalin.  
 190 W. L. Marr.  
 191 Phil Patterson.  
 192 Phil Patterson.  
 193 A. Robins.  
 194 A. Robins.  
 195 J. Story.  
 196 L. J. Welsh.  
 197 L. J. Welsh.

**845. HAMBURG (Black), Cock.**

- 198 Sydney G. Anderson.  
 199 C. H. Lines.  
 200 Claude Ubrihien.

**846. HAMBURG (Black), Hen.**

- 201 Sydney G. Anderson.  
 202 Sydney G. Anderson.  
 203 Mrs. Roma D. Trollope.  
 204 Mrs. Roma D. Trollope.

**847. HAMBURG (Black), Cockerel.**

- 205 Sydney G. Anderson.  
 206 Gartmorn Stud.  
 207 William Stokes.  
 208 J. Wilson.

**848. HAMBURG (Black), Pullet.**

- 209 Sydney G. Anderson.  
 210 C. H. Lines.  
 211 Mrs. Roma D. Trollope.  
 212 Mrs. Roma D. Trollope.  
 213 S. C. Wonson.

**EGGS****CONSIGN YOUR EGGS TO****C. E. D.**

We pick up daily from Spencer Street  
 Railway Station, Melbourne

Free Case Service

Prompt Returns

**CITY EGG DISTRIBUTOR****LYNCH STREET - FOOTSCRAY**

Authorised Agents for Egg Marketing Board  
 of Victoria



**CLASS.****849. HAMBURG (Silver, spangled), Cock.**

- 214 I. C. Brown.  
 215 Mrs. J. Bryant.  
 216 A. W. Goodwin.  
 217 James S. MacBean.  
 218 G. E. Mock.

**850. HAMBURG (Silver, spangled), Hen.**

- 219 Sydney G. Anderson.  
 220 I. C. Brown.  
 221 Mrs. J. Bryant.  
 222 Mrs. J. Bryant.  
 223 Mrs. J. Bryant.  
 224 Mrs. J. Bryant.  
 225 A. W. Goodwin.  
 226 James S. MacBean.  
 227 G. E. Mock.  
 228 G. E. Mock.

**851. HAMBURG (Silver, spangled), Cockerel.**

- 229 A. W. Goodwin.  
 230 A. W. Goodwin.  
 231 James S. MacBean.  
 232 G. E. Mock.

**852. HAMBURG (Silver, spangled), Pullet.**

- 233 A. W. Goodwin.  
 234 A. W. Goodwin.  
 235 G. E. Mock.  
 236 G. E. Mock.

**853. HAMBURG (Golden, pencilled), Cock or Cockerel.**

No Entry.

**854. HAMBURG (Golden, pencilled), Hen or Pullet.**

- 237 R. H. Boote.  
 238 R. H. Boote.  
 239 R. H. Boote.  
 240 R. H. Boote.  
 241 W. Bradley and Son.  
 242 G. V. Brumby.  
 243 G. V. Brumby.

**855. HAMBURG (any other variety), Cock or Cockerel.**

No Entry.

**856. HAMBURG (any other variety), Hen or Pullet.**

- 244 C. H. Lines.

**857. SILKIE, Cock.**

- 245 A. Buckland.  
 246 Bud Curran.  
 247 E. E. Gallus.  
 248 E. E. Gallus.  
 249 Norman McCance.  
 250 F. R. McGuire.  
 251 T. A. Perry.  
 252 Smith and Brown.  
 253 A. R. Tink.  
 254 Mrs. Thora Wilson.

**858. SILKIE, Hen.**

- 255 G. V. Brumby.  
 256 A. Buckland.  
 257 Bud Curran.  
 258 E. E. Gallus.  
 259 E. E. Gallus.  
 260 F. R. McGuire.  
 261 T. A. Perry.  
 262 J. Story.  
 263 A. R. Tink.  
 264 Mrs. Thora Wilson.  
 265 Mrs. Thora Wilson.  
 266 Mrs. Thora Wilson.

**CLASS.****859. SILKIE, Cockerel.**

- 267 A. Buckland.  
 268 Bud Curran.  
 269 Kevin Daffy.  
 270 E. E. Gallus.  
 271 F. R. McGuire.  
 272 T. A. Perry.  
 273 Smith and Brown.  
 274 J. Wilson.  
 275 Mrs. Thora Wilson.  
 276 Mrs. Thora Wilson.  
 287 J. J. Young.

**860. SILKIE, Pullet.**

- 278 G. V. Brumby.  
 279 A. Buckland.  
 280 Bud Curran.  
 281 E. E. Gallus.  
 282 Norman McCance.  
 283 T. A. Perry.  
 284 Smith and Brown.  
 285 Smith and Brown.  
 286 Smith and Brown.  
 287 Smith and Brown.  
 288 J. Story.  
 289 J. Story.  
 290 J. Wilson.  
 291 Mrs. Thora Wilson.  
 292 J. J. Young.  
 293 J. J. Young.

**861. HOUDAN, Cock or Cockerel.**

- 294 O. Galloway.  
 295 O. Galloway.

**862. HOUDAN, Hen or Pullet.**

- 296 O. Galloway.  
 297 O. Galloway.  
 298 O. Galloway.

**863. WELSUMMER, Cock or Cockerel.**

- 299 S. R. Curran.  
 300 A. E. Nelson.  
 301 A. E. Nelson.  
 302 A. G. Scholes.

**864. WELSUMMER, Hen or Pullet.**

- 303 S. R. Curran.  
 304 R. Freeman.  
 305 R. Freeman.  
 306 R. Freeman.  
 307 A. E. Nelson.  
 308 A. E. Nelson.  
 309 A. E. Nelson.  
 310 A. G. Scholes.

**865. ANY OTHER PURE BREED OR VARIETY (Light), Cock or Cockerel. (State breed on entry form).**

- 311 A. J. Clancy (Guinea Fowl).

**866. ANY OTHER PURE BREED OR VARIETY (Light), Hen or Pullet. (State breed on entry form).**

- 312 A. J. Clancy (Guinea Fowl).

**867. GAME (Old English), Black-red, light leg, Cock.**

- 313 W. R. Biddle.  
 314 W. R. Buck.  
 315 W. R. Buck.  
 316 B. Decker.  
 317 R. C. Duckworth.  
 318 A. J. Garlick.  
 319 A. J. Garlick.  
 320 Gavenlock Bros.  
 321 R. A. Jones.  
 322 J. R. Knight.  
 323 C. H. Lines.  
 324 C. and M. Powell.  
 325 E. H. Reddick.  
 326 E. H. Reddick.



**CLASS.****868. GAME (Old English), light leg, Partridge, Clay or Wheaten, Hen.**

- 327 W. R. Buck.
- 328 A. L. Edmonds.
- 329 Gavenlock Bros.
- 330 R. A. Jones.
- 331 C. H. Lines.
- 332 C. and M. Powell.
- 333 C. and M. Powell.
- 334 E. H. Reddick.
- 335 E. H. Reddick.
- 336 J. H. Stephens.
- 337 W. C. Wykes.
- 338 G. Yates.

**869. GAME (Old English), Black-red, light leg, Cockerel.**

- 339 B. Decker.
- 340 W. C. Duckworth.
- 341 E. H. Reddick.
- 342 E. H. Reddick.

**870. GAME (Old English), light leg, Partridge, Clay or Wheaten, Pullet.**

- 343 W. Allaway.
- 344 B. Decker.
- 345 C. and M. Powell.
- 346 C. and M. Powell.
- 347 E. H. Reddick.
- 348 J. H. Stephens.

**871. GAME (Old English), Black-red, willow or dark leg, Cock.**

- 349 B. Decker.
- 350 A. L. Edmonds.
- 351 A. J. Garlick.
- 352 A. McKinlay.
- 353 Overdale Poultry Farm.

- 354 Frank Stephens.
- 355 W. C. Stevens.
- 356 W. C. Stevens.
- 357 W. C. Stevens.
- 358 W. C. Stevens.
- 359 T. A. Wells.
- 360 W. C. Wykes.

**CLASS.****872. GAME (Old English), Black-red, willow or dark leg, Cockerel.**

- 361 A. L. Edmonds.
- 362 W. G. S. Kidman.
- 363 A. McKinlay.
- 364 Frank Stephens.
- 365 W. C. Stevens.
- 366 W. C. Stevens.
- 367 W. C. Stevens.
- 368 William Stokes.
- 369 William Stokes.
- 370 W. C. Wykes.

**873. GAME (Old English), willow or dark leg, Partridge, Clay or Wheaten, Hen.**

- 371 B. Decker.
- 372 J. Dwyer.
- 373 A. L. Edmonds.
- 374 W. G. S. Kidman.
- 375 A. McKinlay.
- 376 Frank Stephens.
- 377 Frank Stephens.
- 378 W. C. Stevens.
- 379 W. C. Stevens.
- 380 W. C. Stevens.
- 381 W. C. Stevens.
- 382 W. C. Stevens.
- 383 W. C. Stevens.
- 384 Kenneth A. Woods.
- 385 W. C. Wykes.

**874. GAME (Old English), willow or dark leg, Partridge, Clay or Wheaten, Pullet.**

- 386 W. Allaway.
- 387 B. Decker.
- 388 A. L. Edmonds.
- 389 W. G. S. Kidman.
- 390 A. McKinlay.
- 391 J. R. Saunders.
- 392 W. C. Stevens.
- 393 W. C. Stevens.
- 394 W. C. Stevens.
- 395 W. C. Stevens.
- 396 W. C. Stevens.
- 397 W. C. Stevens.
- 398 T. A. Wells.

**875. GAME (Old English), Duckwing, Cock.**

- 399 B. Decker.
- 400 I. R. Fishwick.
- 401 W. G. S. Kidman.
- 402 H. H. Ladd.
- 403 Overdale Poultry Farm.
- 404 E. H. Reddick.
- 405 E. H. Reddick.
- 406 T. A. Wells.

**876. GAME (Old English), Duckwing, Hen.**

- 407 B. Decker.
- 408 I. R. Fishwick.
- 409 L. T. Freeman.
- 410 J. R. Knight.
- 411 H. H. Ladd.
- 412 H. H. Ladd.
- 413 H. H. Ladd.

**877. GAME (Old English), Duckwing, Cockerel.**

- 414 T. F. Bryce.
- 415 B. Decker.
- 416 H. H. Ladd.
- 417 H. H. Ladd.
- 418 C. and M. Powell.
- 419 E. H. Reddick.
- 420 E. H. Reddick.
- 421 Claude Ubrihien.

# Pirrie Bros.

**All Dairymen's and Poultrymen's  
Requirements Always Available at  
Lowest Wholesale Rates.**

**Flour, Chaff, Grain, Potato Merchants  
Table Potatoes a Specialty.**

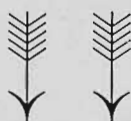

**136-138 EXHIBITION STREET,  
MELBOURNE**

**Telephones: Central 571, 4912**



**CLASS.****878. GAME (Old English), Duckwing, Pullet.**

- 422 B. Decker.  
423 B. Decker.  
424 I. R. Fishwick.  
425 H. H. Ladd.  
426 H. H. Ladd.

**879. GAME (Old English), Birchen, Cock or Cockerel.**

- 427 W. Bralley and Son.  
428 I. R. Fishwick.  
429 C. H. Lines.  
430 J. Rennie.

**880. GAME (Old English), Birchen, Hen or Pullet.**

- 431 W. Bradley and Son.  
432 C. H. Lines.

**881. GAME (Old English), Brown-red, Cock or Cockerel.**

- 433 A. J. Garlick.  
434 Overdale Poultry Farm.  
435 J. H. Stephens.  
436 J. H. Stephens.  
437 W. C. Stevens.

**882. GAME (Old English), Brown-red, Hen or Pullet.**

- 438 W. Bradley and Son.  
439 A. L. Edmonds.  
440 I. R. Fishwick.  
441 A. J. Garlick.  
442 H. H. Ladd.  
443 J. H. Stephens.  
444 J. H. Stephens.  
445 W. C. Stevens.

**883. GAME (Old English), Pile, Cock or Cockerel.**

- 446 Overdale Poultry Farm.  
447 Overdale Poultry Farm.  
448 J. H. Stephens.  
449 W. C. Stevens.  
450 Kenneth A. Woods.

**884. GAME (Old English), Pile, Hen or Pullet.**

- 451 W. Allaway.  
452 J. R. Knight.  
453 J. H. Stephens.  
454 W. C. Stephens.  
455 Kenneth A. Woods.

**885. GAME (Old English), any other colour, Cock or Cockerel.**

- 456 A. Allaway.  
457 A. Allaway.  
458 W. Bradley and Son.  
459 L. T. Freeman.  
460 J. R. Knight.  
461 H. H. Ladd.  
462 C. H. Lines.  
463 Overdale Poultry Farm.  
464 J. H. Stephens.  
465 J. H. Stephens.  
466 Kenneth A. Woods.

**886. GAME (Old English), any other colour, Hen or Pullet.**

- 467 A. Allaway.  
468 A. Allaway.  
469 W. R. Biddle.  
470 A. J. Garlick.  
471 H. H. Ladd.  
472 C. H. Lines.  
473 J. H. Stephens.  
474 J. H. Stephens.

- 475 W. C. Stevens.  
476 Kenneth A. Woods.

**CLASS.****887. GAME (Modern), Black-red, Cock.**

- 477 C. H. Lines.

**888. GAME (Modern), Black-red, Hen.**

- 478 C. H. Lines.  
479 J. H. Stephens.  
480 J. H. Stephens.

**889. GAME (Modern), Black-red, Cockerel.**

No Entry.

**890. GAME (Modern), Black-red, Pullet.**

- 481 C. H. Lines.

**891. GAME (Modern), Pile, Cock.**

- 482 J. H. Stephens.

**892. GAME (Modern), Pile, Hen.**

No Entry.

**893. GAME (Modern), Pile, Cockerel.**

No Entry.

**894. GAME (Modern), Pile, Pullet.**

No Entry.

**895. GAME (Modern), any other colour, Cock or Cockerel.**

- 483 C. H. Lines.  
484 J. H. Stephens.

**896. GAME (Modern), any other colour, Hen or Pullet.**

- 485 C. H. Lines.  
486 J. H. Stephens.  
487 J. H. Stephens.

The G. R. McCracken Memorial Cup valued at £10/10/- (donated by G. W. Powell, Esq.), will be presented for the best Bantam in the Show. To be won five times, not necessarily in succession. Winners: 1947, I. G. Palmer; 1948, W. C. Stevens; 1949, G. W. Powell. THE BANTAM CLUB OF VICTORIA will annually donate a trophy valued at £1/1/- for the winner of the above trophy until it is won outright.

A Reserve Card will be awarded for the bird placed second to the winner of this prize.

**897. BANTAM (Modern), Black-red, Cock.**

- 488 J. Kirk Bradbury.  
489 W. Bradley and Son.  
490 G. L. Downey.  
491 W. J. Layton.  
492 A. F. Smith.

**898. BANTAM (Modern), Black-red, Hen.**

- 493 W. Bradley and Son.  
494 Brian Butt.

**899. BANTAM (Modern), Black-red, Cockerel.**

- 495 W. Bradley and Son.  
496 G. L. Downey.  
497 Neil O'Callaghan.

**900. BANTAM (Modern), Black-red, Pullet.**

- 498 Brian Butt.  
499 G. L. Downey.  
500 Neil O'Callaghan.  
501 S. H. Plumb.  
502 A. F. Smith.



**CLASS.****901. BANTAM (Modern), Pile, Cock.**

- 503 W. J. Bartlett and Son.  
504 W. C. Duckworth.  
505 W. C. Duckworth.  
506 W. C. Duckworth.

**902. BANTAM (Modern), Pile, Hen.**

- 507 W. Bradley and Son.  
508 W. C. Duckworth.  
509 W. C. Duckworth.  
510 W. C. Duckworth.  
511 G. W. Powell.  
512 G. W. Powell.

**903. BANTAM (Modern), Pile, Cockerel.**

- 513 J. Kirk Bradbury.  
514 W. Bradley and Son.  
515 W. C. Duckworth.  
516 W. C. Duckworth.  
517 W. C. Duckworth.  
518 Dudley Macaulay.

**904. BANTAM (Modern), Pile, Pullet.**

- 519 W. Bradley and Son.  
520 W. C. Duckworth.  
521 W. C. Duckworth.  
522 W. C. Duckworth.  
523 G. W. Powell.  
524 G. W. Powell.

**905. BANTAM (Modern), Duckwing, Cock.**

- 525 A. F. Smith.  
526 A. F. Smith.

**906. BANTAM (Modern), Duckwing, Hen.**

- 527 W. Bradley and Son.  
528 J. Story.

**CLASS.****907. BANTAM (Modern), Duckwing, Cockerel.**

- 529 A. F. Smith.

**908. BANTAM (Modern), Duckwing, Pullet.**

- 530 A. F. Smith.

**909. BANTAM (Modern), any other colour, Cock or Cockerel.**

- 531 W. J. Snipe.  
532 J. H. Stephens.  
533 J. H. Stephens.

**910. BANTAM (Modern), any other colour, Hen or Pullet.**

- 534 S. H. Plumb.  
535 W. J. Snipe.  
536 J. H. Stephens.

**911. BANTAM (Modern), any colour, Pair.**

No Entry.

**912. BANTAM (Old English), Black-red, Cock.**

- 537 W. R. Amphlett.  
538 W. R. Amphlett.  
539 R. R. Cochran.  
540 A. B. Trewin.

**913. BANTAM (Old English), Clay or Wheaten, Hen or Pullet.**

- 541 W. R. Amphlett.  
542 W. R. Amphlett.  
543 W. Bradley and Son.  
544 R. R. Cochran.  
545 R. R. Cochran.  
546 K. McD. Farrall.  
547 S. Gray.  
548 Rogers and McCully.  
549 Rogers and McCully.  
550 A. B. Trewin.

**914. BANTAM (Old English), Black-red, Cockerel.**

- 551 W. R. Amphlett.  
552 K. McD. Farrall.  
553 S. Gray.  
554 I. L. Moore.  
555 I. L. Moore.  
556 Rogers and McCully.  
557 A. B. Trewin.  
558 T. A. Wells.

**915. BANTAM (Old English), Partridge, Hen or Pullet.**

- 559 A. J. Clancy.  
560 Dudley Macaulay.  
561 W. C. Stevens.

**916. BANTAM (Old English), Blue or Blue-red, Cock or Cockerel.**

- 562 W. Bradley and Son.  
563 James Dean.  
564 E. V. Franklin and Son.  
565 Mrs. R. J. Lindholms and Sons.  
566 S. Seward.  
567 S. Seward.  
568 A. B. Trewin.

**917. BANTAM (Old English), Blue-red, Blue or Blue-tailed Wheaten Hen or Pullet.**

- 569 W. Bradley and Son.  
570 W. Bradley and Son.  
571 James Dean.  
572 E. V. Franklin and Son.  
573 E. A. Pallot.  
574 Rogers and McCully.  
575 Rogers and McCully.  
576 S. Seward.  
577 S. Seward.  
578 W. C. Stevens.  
579 A. B. Trewin.  
580 A. B. Trewin.

Keep up to date with the latest news  
in **BREEDING, MARKETING** and  
other aspects of Poultry Farming by  
reading the

**AUSTRALASIAN POULTRY WORLD**

Published Monthly

SIXPENCE PER MONTH FROM ALL  
NEWSAGENTS.

6/6 PER ANNUM—DIRECT FROM

**Australasian Poultry World**

BOX 1944, G.P.O. MELBOURNE

and at 439 Kent Street Sydney,  
N.S.W.

— PLACE YOUR ORDER NOW —

Advertising Rates on Application



## CLASS.

**918. BANTAM (Old English), Black, Cock or Cockerel.**

No Entry.

**919. BANTAM (Old English), Black, Hen or Pullet.**

No Entry.

**920. BANTAM (Old English), Duckwing, Cock.**

581 W. Bradley and Son.  
 582 W. Bradley and Son.  
 583 James Dean.  
 584 Mr. and Mrs. T. J. Mannion.  
 585 E. A. Pallot.

**921. BANTAM (Old English), Duckwing, Hen.**

586 W. Bradley and Son.  
 587 Roger R. Bridgford.  
 588 Roger R. Bridgford.  
 589 Roger R. Bridgford.  
 590 Roger R. Bridgford.  
 591 Colin G. Clark.  
 592 James Dean.  
 593 B. McConnel.  
 594 Mr. and Mrs. T. J. Mannion.  
 595 Mr. and Mrs. T. J. Mannion.  
 596 Mr. and Mrs. T. J. Mannion.

**922. BANTAM (Old English), Duckwing, Cockerel.**

597 W. Bradley and Son.  
 598 W. Bradley and Son.  
 599 Roger R. Bridgford.  
 600 B. McConnel.  
 601 J. C. McQuarie.  
 602 Mr. and Mrs. T. J. Mannion.  
 603 Mr. and Mrs. T. J. Mannion.  
 604 Mr. and Mrs. T. J. Mannion.  
 605 Rogers and McCully.

**923. BANTAM (Old English), Duckwing, Pullet.**

606 W. Bradley and Son.  
 607 Roger R. Bridgford.  
 608 James Dean.  
 609 J. C. McQuarie.  
 610 Mr. and Mrs. T. J. Mannion.  
 611 Mr. and Mrs. T. J. Mannion.  
 612 Mr. and Mrs. T. J. Mannion.  
 613 Rogers and McCully.

**924. BANTAM (Old English), Crele or Cuckoo, Cock or Cockerel.**

614 W. Bradley and Son.  
 615 R. R. Cochran.  
 616 K. G. Gossip.

**925. BANTAM (Old English), Crele or Cuckoo, Hen or Pullet.**

617 W. Bradley and Son.  
 618 R. R. Cochran.  
 619 R. R. Cochran.  
 620 K. G. Gossip.  
 621 Rogers and McCully.  
 622 Kenneth A. Woods.  
 623 Kenneth A. Woods.

**926. BANTAM (Old English), Spangled, Cock.**

624 J. Kirk Bradbury.  
 625 Brian Butt.  
 626 W. C. Duckworth.  
 627 C. H. Lines.  
 628 E. A. Pallot.  
 629 W. C. Stevens.  
 630 W. C. Stevens.  
 631 W. C. Stevens.

**927. BANTAM (Old English), Spangled, Hen.**

632 W. Bradley and Son.  
 633 Brian Butt.  
 634 W. C. Duckworth.  
 635 S. Gray.

636 R. A. Jones.  
 637 B. McConnel.  
 638 B. McConnel.  
 639 E. A. Pallot.  
 640 W. C. Stevens.  
 641 W. C. Stevens.  
 642 W. C. Stevens.  
 643 W. C. Stevens.

## CLASS.

**928. BANTAM (Old English), Spangled, Cockerel.**

644 W. C. Duckworth.  
 645 R. A. Jones.  
 646 B. McConnel.  
 647 W. C. Stevens.  
 648 W. C. Stevens.  
 649 W. C. Stevens.  
 650 W. C. Stevens.  
 651 John Strauch.  
 652 John Strauch.  
 653 John Strauch.  
 654 John Strauch.

**929. BANTAM (Old English), Spangled, Pullet.**

655 W. Bradley and Son.  
 656 Brian Butt.  
 657 W. C. Duckworth.  
 658 S. Gray.  
 659 R. A. Jones.  
 660 V. W. Officer.  
 661 W. C. Stevens.  
 662 W. C. Stevens.  
 663 W. C. Stevens.  
 664 W. C. Stevens.

**930. BANTAM (Old English), Black, Cock.**

665 W. C. Stevens.

**931. BANTAM (Old English), Black, Hen.**

666 W. C. Stevens.  
 667 W. C. Stevens.  
 668 Kenneth A. Woods.  
 669 Kenneth A. Woods.

**932. BANTAM (Old English), Black, Cockerel.**

670 S. Seward.  
 671 W. C. Stevens.  
 672 Kenneth A. Woods.

**933. BANTAM (Old English), Black, Pullet.**

673 S. Seward.  
 674 W. C. Stevens.  
 675 W. C. Stevens.  
 676 Kenneth A. Woods.  
 677 Kenneth A. Woods.

**934. BANTAM (Old English), Brown-red or Birchen, Cock.**

678 W. C. Stevens.  
 679 Kenneth A. Woods.

**935. BANTAM (Old English), Brown-red or Birchen, Hen.**

680 W. C. Stevens.  
 681 W. C. Stevens.

**936. BANTAM (Old English), Brown-red or Birchen, Cockerel.**

682 W. C. Stevens.  
 683 W. C. Stevens.  
 684 Kenneth A. Woods.

**937. BANTAM (Old English), Brown-red or Birchen, Pullet.**

685 W. C. Stevens.  
 686 W. C. Stevens.  
 687 Kenneth A. Woods.

**938. BANTAM (Old English), any other colour, Cock or Cockerel.**

688 W. Bradley and Son.  
 689 E. V. Franklin and Son.



- 690 W. C. Stevens.  
691 W. C. Stevens.

**CLASS.****939. BANTAM (Old English), any other colour, Hen or Pullet.**

- 692 W. Bradley and Son.  
693 James Dean.  
694 E. V. Franklin and Son.  
695 E. A. Pallot.  
696 W. C. Stevens.  
697 W. C. Stevens.

**940. BANTAM (Old English), any colour, Pair.**

- 698 W. Bradley and Son.  
699 Mr. and Mrs. T. J. Mannion.  
700 W. C. Stevens.

**941. BANTAM (Black, rose comb), Cock.**

- 701 Roger R. Bridgford.  
702 Warren Dickson.  
703 Miss Shirley Edwards.  
704 V. W. Officer.  
705 Rogers and McCully.  
706 J. Wilson.

**942. BANTAM (Black, rose comb), Hen.**

- 707 W. J. Bartlett and Son.  
708 J. Kirk Bradbury.  
709 J. Kirk Bradbury.  
710 W. Bradley and Son.  
711 Roger R. Bridgford.  
712 W. G. Close.  
713 W. C. Duckworth.  
714 Mrs. H. Hellier.  
715 R. A. Jones.  
716 V. W. Officer.

**CLASS.****943. BANTAM (Black, rose comb), Cockerel.**

- 717 W. J. Bartlett and Son.  
718 W. Bradley and Son.  
719 Roger R. Bridgford.  
720 Brian Butt.  
721 W. G. Close.  
722 W. C. Duckworth.  
723 Miss Shirley Edwards.  
724 Miss Shirley Edwards.  
725 W. Gardner.  
726 Mrs. H. Hellier.  
727 Mrs. H. Hellier.  
728 V. W. Officer.  
729 G. W. Powell.  
730 Rogers and McCully.  
731 W. C. Stevens.  
732 A. B. Trewin.  
733 A. B. Trewin.  
734 A. B. Trewin.

**944. BANTAM (Black, rose comb), Pullet.**

- 735 W. J. Bartlett and Son.  
736 W. Bradley and Son.  
737 Roger R. Bridgford.  
738 Brian Butt.  
739 W. G. Close.  
740 Warren Dickson.  
741 W. C. Duckworth.  
742 Miss Shirley Edwards.  
743 V. W. Officer.  
744 G. W. Powell.  
745 Rogers and McCully.  
746 Rogers and McCully.  
747 W. J. Snipe.  
748 W. C. Stevens.  
749 A. B. Trewin.

**945. BANTAM (White, rose comb), Cock or Cockerel.**

- 750 Mrs. H. Hellier.

**946. BANTAM (White, rose comb), Hen or Pullet.**

No Entry.

**947. BANTAM (Silver Sebright), Cock.**

- 751 B. McConnel.  
752 Miss Valerie Papworth.  
753 J. M. Whitley.

**948. BANTAM (Silver Sebright), Hen.**

- 754 W. J. Bartlett and Son.  
755 W. J. Bartlett and Son.  
756 W. Bradley and Son.  
757 J. M. Hepburn.  
758 J. M. Hepburn.  
759 J. M. Hepburn.  
760 Miss Valerie Papworth.  
761 Miss Valerie Papworth.  
762 Rogers and McCully.  
763 R. W. Schooling.  
764 J. M. Whitley.  
765 Mrs. Thora Wilson.

**949. BANTAM (Silver Sebright), Cockerel.**

- 766 Sydney G. Anderson.  
767 W. J. Bartlett and Son.  
768 B. McConnel.  
769 R. W. Schooling.  
770 J. M. Whitley.  
771 Mrs. Thora Wilson.  
772 Mrs. Thora Wilson.

**950. BANTAM (Silver Sebright), Pullet.**

- 773 Sydney G. Anderson.  
774 W. J. Bartlett and Son.  
775 W. J. Bartlett and Son.  
776 W. Bradley and Son.  
777 James Dean.  
778 J. M. Hepburn.  
779 J. M. Hepburn.  
780 Rogers and McCully.  
781 R. W. Schooling.  
782 W. C. Stevens.  
783 W. C. Stevens.

# MERVAL

**Will  
Increase  
Your  
EGG YIELD**

## MERVAL

is Registered under the Victorian  
Stock Medicines Act 1937

11 oz. - - 3/-  
4 lb. - - 13/9  
8 lb. - - 25/-

**MERVAL MANUFACTURING  
CO. PTY. LTD.  
SOUTH MORANG, VIC.  
Phone : JL 7191**



- 784 J. M. Whitley.  
785 J. M. Whitley.  
786 Mrs. Thora Wilson.  
787 Mrs. Thora Wilson.  
788 Mrs. Thora Wilson.

**CLASS.****951. BANTAM (Gold Sebright), Cock.**

- 789 B. McConnel.  
790 Miss P. Parks-Smith.  
791 W. C. Stevens.

**952. BANTAM (Gold Sebright), Hen.**

- 792 Sydney G. Anderson.  
793 Sydney G. Anderson.  
794 Miss P. Parkes-Smith.  
795 W. C. Stevens.

**953. BANTAM (Gold Sebright), Cockerel.**

- 796 W. C. Stevens.

**954. BANTAM (Gold Sebright), Pullet.**

- 797 James Dean.  
798 Miss P. Parks-Smith.  
799 Rogers and McCully.  
800 W. C. Stevens.

**955. BANTAM (Wyandotte), Partridge, Cock.**

- 801 K. McD. Farrall.  
802 G. W. Powell.  
803 G. W. Powell.  
804 W. C. Stevens.  
805 W. C. Stevens.  
806 S. C. Wonson.

**956. BANTAM (Wyandotte), Partridge, Hen.**

- 807 W. Bradley and Son.  
808 W. J. Layton.  
809 W. J. Layton.  
810 W. C. Stevens.  
811 W. C. Stevens.  
812 S. C. Wonson.

**957. BANTAM (Wyandotte), Partridge, Cockerel.**

- 813 G. W. Powell.  
814 W. C. Stevens.  
815 W. C. Stevens.  
816 S. C. Wonson.

**958. BANTAM (Wyandotte), Partridge, Pullet.**

- 817 J. Kirk Bradbury.  
818 W. Bradley and Son.  
819 John Crellin.  
820 John Crellin.  
821 K. McD. Farrall.  
822 W. J. Layton.  
823 W. J. Layton.  
824 G. W. Powell.  
825 G. W. Powell.  
826 W. C. Stevens.  
827 W. C. Stevens.  
828 S. C. Wonson.

**959. BANTAM (Wyandotte), White, Cock.**

- 829 Glenn Hebblethwaite.  
830 Mrs. R. J. Lindholms and Sons.  
831 Dudley Macaulay.  
832 G. W. Powell.  
833 Rogers and McCully.  
834 W. C. Stevens.  
835 John Wilson.

**960. BANTAM (Wyandotte), White, Hen.**

- 836 W. Bradley and Son.  
837 Mrs. R. J. Lindholms and Sons.  
838 Dudley Macaulay.  
839 B. McConnel.  
840 G. W. Powell.

**CLASS.****961. BANTAM (Wyandotte), White, Cockerel.**

- 841 J. Kirk Bradbury.  
842 W. Bradley and Son.  
843 Colin G. Clark.  
844 Colin G. Clark.  
845 Dudley Macaulay.  
846 W. C. Stevens.  
847 John Wilson.

**962. BANTAM (Wyandotte), White, Pullet.**

- 848 J. Kirk Bradbury.  
849 W. Bradley and Son.  
850 Colin G. Clark.  
851 Glenn Hebblethwaite.  
852 G. W. Powell.

**963. BANTAM (Wyandotte), any other colour, Cock or Cockerel.**

- 853 D. and A. Gray.  
854 C. H. Lines.  
855 Kenneth A. Woods.  
856 Kenneth A. Woods.

**964. BANTAM (Wyandotte), any other colour, Hen or Pullet.**

- 857 W. Bradley and Son.  
858 C. H. Lines.  
859 D. and A. Gray.  
860 D. and A. Gray.  
861 D. and A. Gray.

**965. BANTAM (Black Pekin), Cock.**

- 862 J. Kirk Bradbury.  
863 W. C. Duckworth.  
864 Dudley Macaulay.  
865 G. W. Powell.  
866 J. M. Whitley.  
867 J. M. Whitley.

**966. BANTAM (Black Pekin), Hen.**

- 868 J. Kirk Bradbury.  
869 Warren Dickson.  
870 W. C. Duckworth.  
871 W. C. Duckworth.  
872 G. W. Powell.  
873 G. W. Powell.  
874 Mr. and Mrs. T. J. Mannion.  
875 J. M. Whitley.  
876 J. M. Whitley.

**967. BANTAM (Black Pekin), Cockerel.**

- 877 Mrs. J. Bryant.  
878 Warren Dickson.  
879 W. C. Duckworth.  
880 W. C. Duckworth.  
881 Mrs. R. J. Lindholms and Sons.  
882 G. W. Powell.  
883 G. W. Powell.

**968. BANTAM (Black Pekin), Pullet.**

- 884 Mrs. J. Bryant.  
885 W. C. Duckworth.  
886 W. C. Duckworth.  
887 W. C. Duckworth.  
888 B. McConnel.  
889 E. J. McGoldrick.  
890 G. W. Powell.  
891 G. W. Powell.

**969. BANTAM (White Pekin), Cock.**

- 892 W. C. Duckworth.  
893 Mrs. R. J. Lindholms and Sons.  
894 Mr. and Mrs. T. J. Mannion.  
895 Mr. and Mrs. T. J. Mannion.

**970. BANTAM (White Pekin), Cockerel.**

- 896 W. C. Duckworth.  
897 Rogers and McCully.  
898 Mrs. R. J. Lindholms and Sons.  
899 Mr. and Mrs. T. J. Mannion.  
900 Mr. and Mrs. T. J. Mannion.  
901 W. J. Snipe.



## CLASS.

- 971. BANTAM (White Pekin), Hen.**  
 902 W. C. Duckworth.  
 903 Mr. and Mrs. T. J. Mannion.  
 904 E. J. McGoldrick.
- 972. BANTAM (White Pekin), Pullet.**  
 905 J. Kirk Bradbury.  
 906 W. C. Duckworth.  
 907 Mr. and Mrs. T. J. Mannion.  
 908 Mr. and Mrs. T. J. Mannion.  
 909 E. J. McGoldrick.  
 910 Rogers and McCully.
- 973. BANTAM (Buff Pekin), Cock or Cockerel.**  
 911 Mr. and Mrs. T. J. Mannion.  
 912 Mr. and Mrs. T. J. Mannion.  
 913 Mr. and Mrs. T. J. Mannion.
- 974. BANTAM (Buff Pekin), Hen or Pullet.**  
 914 A. J. Clancy.  
 915 Mr. and Mrs. T. J. Mannion.  
 916 Mr. and Mrs. T. J. Mannion.  
 917 Mr. and Mrs. T. J. Mannion.
- 975. BANTAM (Pekin), any other colour, Cock or Cockerel.**  
 918 B. McConnel.  
 919 Miss Valerie Papworth.  
 920 J. M. Whitley.  
 921 J. M. Whitley.  
 922 J. M. Whitley.

## CLASS.

- 976. BANTAM (Pekin), any other colour, Hen or Pullet.**  
 923 B. McConnel.  
 924 Miss Valerie Papworth.  
 925 Miss Valerie Papworth.  
 926 Miss Valerie Papworth.  
 927 J. M. Whitley.  
 928 J. M. Whitley.  
 929 J. M. Whitley.
- 977. BANTAM (any other variety), Cock.**  
 930 W. H. Akers.  
 931 A. J. Clancy.  
 932 James Dean.  
 933 J. Dwyer.  
 934 V. McIlwain.  
 935 Miss Valerie Papworth.  
 936 Miss Valerie Papworth.  
 937 S. Spry.  
 938 S. Spry.  
 939 Leonard C. Stevens.  
 940 Leonard C. Stevens.  
 941 W. C. Stevens.  
 942 J. M. Whitley.
- 978. BANTAM (any other variety), Hen.**  
 943 W. H. Akers.  
 944 W. Bradley and Son.  
 945 A. J. Clancy.  
 946 John Crellin.  
 947 James Dean.  
 948 Mrs. H. Hellier.  
 949 V. McIlwain.  
 950 Miss Valerie Papworth.  
 951 Miss Valerie Papworth.  
 952 Miss Valerie Papworth.  
 953 S. Spry.  
 954 S. Spry.  
 955 H. O. Stehn.  
 956 Leonard C. Stevens.

# EMPRESS POULTRY EQUIPMENT

**INCUBATORS**

**BROODERS**

**WEANERS**

**FATTENERS**

**MASH MIXERS**

**GRINDERS**

**LAYING BATTERIES**

**AND ALL SUNDRIES**

SOLE AUSTRALIAN AGENTS FOR . . .

★ "RAPID" POULTRY DRY PLUCKING MACHINES

★ "SOLVITAX" PURE VETERINARY COD LIVER OIL

VICTORIAN, N.S.W. AND TASMANIAN DISTRIBUTORS FOR . . .

★ "WINDOLITE" GLASS SUBSTITUTE

**G. P. EMBELTON & CO. PTY. LTD.**

**208-212 LITTLE LONSDALE STREET, MELBOURNE**

PHONE: C 9132 (5 Lines)

Also at 196 Boundary Street, Petrie Bight, Brisbane



- 957 Leonard C. Stevens.  
 958 W. C. Stevens.  
 959 J. M. Whitley.  
 960 S. C. Wouson.

**CLASS.****979. BANTAM (Old English), Cock or Cockerel and Pair of Hens or Pullets.**

- 961 Mr. and Mrs. T. J. Mannion.

**980. BANTAM (Modern), Cock or Cockerel and Pair of Hens or Pullets.**

No Entry.

**981. FANCY BANTAM, Cock or Cockerel and Pair of Hens or Pullets.**

- 962 Sydney G. Anderson.  
 963 Mrs. H. Hellier.  
 964 J. M. Hepburn.  
 965 Mr. and Mrs. T. J. Mannion.  
 966 Mr. and Mrs. T. J. Mannion.

**982. BANTAM (Fancy), any colour, Pair.**

- 967 A. J. Clancy.  
 968 J. M. Hepburn.  
 969 J. M. Hepburn.  
 970 Mr. and Mrs. T. J. Mannion.

**983. INDIAN GAME, Cock.**

- 971 A. Creighton.  
 972 A. Creighton.  
 973 H. S. Dunlop.  
 974 F. Fawcett.  
 975 F. Fawcett.  
 976 Mrs. L. Hazard.  
 977 J. R. Knight.  
 978 T. H. Neal.  
 979 T. A. Perry.

**984. INDIAN GAME, Hen.**

- 980 W. H. Akers.  
 981 B. Decker.  
 982 B. Decker.  
 983 B. Decker.  
 984 H. S. Dunlop.  
 985 H. S. Dunlop.  
 986 F. Fawcett.  
 987 Rev. Douglas Gibbs.  
 988 Mrs. L. Hazard.  
 989 J. R. Knight.  
 990 B. McConnel.  
 991 J. H. Neal.  
 992 T. A. Perry.  
 993 Mrs. I. M. Whitbourn.  
 994 Mrs. I. M. Whitbourn.

**985. INDIAN GAME, Cockerel.**

- 995 W. H. Akers.  
 996 A. Buckland.  
 997 A. Creighton.  
 998 A. Creighton.  
 999 A. Creighton.  
 1000 B. Decker.  
 1001 H. S. Dunlop.  
 1002 F. Fawcett.  
 1003 J. D. Haynes.  
 1004 James R. Hourigan.  
 1005 James R. Hourigan.  
 1006 Norman McCance.  
 1007 J. H. Neal.  
 1008 J. H. Neal.  
 1009 T. A. Perry.  
 1010 J. R. Saunders.  
 1011 J. R. Saunders.

**986. INDIAN GAME, Pullet.**

- 1012 W. Allaway.  
 1013 B. Decker.  
 1014 B. Decker.  
 1015 H. S. Dunlop.  
 1016 F. Fawcett.  
 1017 Mrs. L. Hazard.  
 1018 Mrs. L. Hazard.  
 1019 James R. Hourigan.  
 1020 James R. Hourigan.

- 1021 James H. Leggo.  
 1022 James H. Leggo.  
 1023 C. H. Lines.  
 1024 Norman McCance.  
 1025 J. H. Neal.  
 1026 J. H. Neal.  
 1027 T. A. Perry.  
 1028 J. R. Saunders.  
 1029 Mrs. I. M. Whitbourn.  
 1030 Mrs. I. M. Whitbourn.

**CLASS.****987. WYANDOTTE (Golden laced), Cock.**

- 1031 E. J. McCullough.

**988. WYANDOTTE (Golden laced), Hen.**

- 1032 O. Galloway.  
 1033 O. Galloway.  
 1034 O. Galloway.  
 1035 O. Galloway.  
 1036 O. Galloway.  
 1037 O. Galloway.  
 1038 E. J. McCullough.

**989. WYANDOTTE (Golden laced), Cockerel.**

- 1039 W. J. Annett and Sons.  
 1040 Samuel Beavis.  
 1041 O. Galloway.  
 1042 O. Galloway.  
 1043 O. Galloway.  
 1044 O. Galloway.  
 1045 O. Galloway.  
 1046 O. Galloway.  
 1047 E. J. McCullough.  
 1048 E. J. McCullough.

**990. WYANDOTTE (Golden laced), Pullet.**

- 1049 W. J. Annett and Sons.  
 1050 O. Galloway.  
 1051 O. Galloway.  
 1052 O. Galloway.  
 1053 O. Galloway.  
 1054 O. Galloway.  
 1055 O. Galloway.  
 1056 O. Galloway.  
 1057 O. Galloway.  
 1058 O. Galloway.  
 1059 O. Galloway.  
 1060 O. Galloway.  
 1061 O. Galloway.  
 1062 E. J. McCullough.  
 1063 E. J. McCullough.

**991. WYANDOTTE (Silver laced), Cock.**

- 1064 William Binion.  
 1065 William Binion.  
 1066 H. L. Hobbs.  
 1067 B. McConnel.  
 1068 E. Moore and Son.

**992. WYANDOTTE (Silver laced), Hen.**

- 1069 William Binion.  
 1070 W. Brookes.  
 1071 G. R. Evans.  
 1072 H. L. Hobbs.  
 1073 H. L. Hobbs.  
 1074 Mrs. O. Martin.  
 1075 Mrs. O. Martin.  
 1076 Colin Watson.

**993. WYANDOTTE (Silver laced), Cockerel.**

- 1077 Samuel Beavis.  
 1078 H. L. Hobbs.  
 1079 E. Moore and Son.  
 1080 T. A. Perry.  
 1081 Colin Watson.

**994. WYANDOTTE (Silver laced), Pullet.**

- 1082 Samuel Beavis.  
 1083 William Binion.  
 1084 W. Brookes.  
 1085 W. Brookes.  
 1086 J. Dwyer.  
 1087 G. R. Evans.  
 1088 H. L. Hobbs.



- 1089 H. L. Hobbs.  
 1090 Mrs. O. Martin.  
 1091 D. Tavendale.  
 1092 D. Tavendale.  
 1093 Colin Watson.

**CLASS.****995. WYANDOTTE (White), Cock.**

- 1094 E. D. Coats.  
 1095 Tom Edwards.  
 1096 A. L. Hadden.  
 1097 R. Krebs.  
 1098 Robert Long.  
 1099 B. McConnel.  
 1100 C. Mace.  
 1101 C. Wright.

**996. WYANDOTTE (White), Hen.**

- 1102 W. Bradley and Son.  
 1103 Tom Edwards.  
 1104 A. L. Hadden.  
 1105 R. Krebs.  
 1106 Robert Long.  
 1107 G. E. Mock.  
 1108 C. Wright.

**997. WYANDOTTE (White), Cockerel.**

- 1109 E. D. Coats.  
 1110 Tom Edwards.  
 1111 Tom Edwards.  
 1112 A. L. Hadden.  
 1113 R. Krebs.  
 1114 Robert Long.  
 1115 Robert Long.  
 1116 J. Nugent.  
 1117 J. Nugent.  
 1118 John Wilson.  
 1119 C. Wright.

**998. WYANDOTTE (White), Pullet.**

- 1120 Arthur Bull.  
 1121 E. D. Coats.  
 1122 Tom Edwards.  
 1123 Tom Edwards.  
 1124 A. L. Hadden.  
 1125 R. Krebs.  
 1126 Robert Long.  
 1127 Robert Long.  
 1128 G. E. Mock.  
 1129 J. Nugent.  
 1130 L. W. Skinner.  
 1131 C. Wright.  
 1132 G. Yates.

**999. WYANDOTTE (Columbian), Cock.**

No Entry.

**1000. WYANDOTTE (Columbian), Hen.**

No Entry.

**1001. WYANDOTTE (Columbian), Cockerel.**

- 1133 Claude Ubrihien.

**1002. WYANDOTTE (Columbian), Pullet.**

No Entry.

**1003. WYANDOTTE (Buff), Cock or Cockerel.**

No Entry.

**1004. WYANDOTTE (Buff), Hen or Pullet.**

No Entry.

**1005. ORPINGTON (Black), Cock.**

- 1134 A. J. Clancy.  
 1135 D. R. Ferrier.  
 1136 Success Poultry Farm.  
 1137 Success Poultry Farm.

**CLASS.****1006. ORPINGTON (Black), Hen.**

- 1138 A. J. Clancy.  
 1139 D. R. Ferrier.  
 1140 D. R. Ferrier.  
 1141 L. E. Fowler.  
 1142 Success Poultry Farm.  
 1143 Success Poultry Farm.

**1007. ORPINGTON (Black), Cockerel.**

- 1144 A. J. Clancy.  
 1145 A. J. Clancy.  
 1146 D. R. Ferrier.  
 1147 L. E. Fowler.  
 1148 L. E. Fowler.  
 1149 L. E. Fowler.  
 1150 C. H. Lines.  
 1151 Success Poultry Farm.

**1008. ORPINGTON (Black), Pullet.**

- 1152 D. R. Ferrier.  
 1153 D. R. Ferrier.  
 1154 C. H. Lines.  
 1155 Bert Matthews.  
 1156 Overdale Poultry Farm.  
 1157 Success Poultry Farm.

**1009. ORPINGTON (Buff), Cock.**

- 1158 W. H. Akers.  
 1159 E. B. Cochran.  
 1160 E. B. Cochran.  
 1161 L. T. Freeman.  
 1162 Hilton and Wright.  
 1163 Robert Long.  
 1164 E. J. McCullough.

**1010. ORPINGTON (Buff), Hen.**

- 1165 W. H. Akers.  
 1166 E. B. Cochran.  
 1167 L. T. Freeman.  
 1168 Hilton and Wright.  
 1169 E. J. McCullough.  
 1170 Mrs. J. C. McQuarie.

**1011. ORPINGTON (Buff), Cockerel.**

- 1171 W. H. Akers.  
 1172 E. B. Cochran.  
 1173 E. B. Cochran.  
 1174 L. T. Freeman.  
 1175 Hilton and Wright.  
 1176 Hilton and Wright.  
 1177 James Hocking.  
 1178 Mrs. J. C. McQuarie.  
 1179 H. O. Stehn.

**1012. ORPINGTON (Buff), Pullet.**

- 1180 W. H. Akers.  
 1181 W. H. Akers.  
 1182 E. B. Cochran.  
 1183 E. B. Cochran.  
 1184 L. T. Freeman.  
 1185 Hilton and Wright.  
 1186 Hilton and Wright.  
 1187 James Hocking.  
 1188 Mrs. J. C. McQuarie.

**1013. ORPINGTON (any other colour), Cock or Cockerel.**

- 1189 B. McConnel.

**1014. ORPINGTON (any other colour), Hen or Pullet.**

- 1190 B. McConnel.

**1015. RHODE ISLAND RED (Single comb), Cock.**

- 1191 W. J. Bartlett and Son.  
 1192 J. F. Dodd.  
 1193 W. C. Duckworth.  
 1194 A. J. Gordon.  
 1195 W. James.  
 1196 M. J. Macartney.  
 1197 A. S. Penrose.  
 1198 B. Phair.  
 1199 M. Zettl.



## CLASS.

**1016. RHODE ISLAND RED (Single comb),  
Hen.**

1200 F. De Gruchy.  
1201 J. F. Dodd.  
1202 W. C. Duckworth.  
1203 Owen Frost.  
1204 M. J. Macartney.  
1205 J. V. Satchell.  
1206 J. V. Satchell.  
1207 Dr. F. R. Vincent.  
1208 A. C. Wood.

**1017. RHODE ISLAND RED (Single comb),  
Cockerel.**

1209 J. C. Blyth.  
1210 J. C. Blyth.  
1211 Mrs. Hazel Burvill.  
1212 W. G. Coleman.  
1213 F. De Gruchy.  
1214 F. De Gruchy.  
1215 J. F. Dodd.  
1216 W. C. Duckworth.  
1217 Owen Frost.  
1218 Owen Frost.  
1219 A. Hallpike.  
1220 W. James.  
1221 W. James.  
1222 A. S. Penrose.  
1223 A. S. Penrose.  
1224 A. S. Penrose.  
1225 F. R. Swarbrick.  
1226 Mrs. Roma W. Trollope.  
1227 Dr. F. R. Vincent.  
1228 Dr. F. R. Vincent.  
1229 G. T. Watson.  
1230 J. Wooller.  
1231 M. Zettl.

**1018. RHODE ISLAND RED (Single comb),  
Pullet.**

1232 F. De Gruchy.  
1233 F. De Gruchy.  
1234 J. F. Dodd.  
1235 W. C. Duckworth.  
1236 Owen Frost.  
1237 A. J. Gordon.  
1238 W. James.  
1239 W. James.  
1240 C. H. Lines.  
1241 A. S. Penrose.  
1242 A. S. Penrose.  
1243 J. V. Satchell.  
1243A F. R. Swarbrick.  
1244 Mrs. Roma D. Trollope.  
1245 Dr. F. R. Vincent.  
1246 Dr. F. R. Vincent.  
1247 G. T. Watson.  
1248 A. C. Wood.  
1249 A. C. Wood.  
1250 J. Wooller.  
1251 M. Zettl.  
1252 M. Zettl.

**1019. RHODE ISLAND WHITE (Single Comb),  
Cock or Cockerel.**

No Entry.

**1020. RHODE ISLAND WHITE (Single comb),  
Hen or Pullet.**

1253 C. J. Coombes.  
1254 C. J. Coombes.  
1255 (Entry withdrawn).

**1021. RHODE ISLAND WHITE (Rose comb),  
Cock or Cockerel.**

1256 C. J. Coombes.  
1257 H. Dibbs.  
1258 S. F. Werrett.

**1022. RHODE ISLAND WHITE (Rose comb),  
Hen or Pullet.**

1259 H. Dibbs.

## CLASS.

**1023. PLYMOUTH ROCK (Barred), Dark,  
Cock.**

1260 G. H. Betts.  
1261 G. H. Clark.  
1262 Charles McIntosh.  
1263 D. Tavendale.  
1264 Colin Watson.  
1265 C. Wright.

**1024. PLYMOUTH ROCK (Barred), Dark,  
Hen.**

1266 G. H. Clark.  
1267 Dr. L. L. Lovett.  
1268 Claude Ubrihien.  
1269 Colin Watson.  
1270 C. Wright.

**1025. PLYMOUTH ROCK (Barred), Dark,  
Cockerel.**

1271 G. H. Betts.  
1272 G. H. Clark.  
1273 C. H. Lines.  
1274 Dr. L. L. Lovett.  
1275 Charles McIntosh.  
1276 Charles McIntosh.  
1277 Rogers and McCully.  
1278 Rogers and McCully.  
1279 D. Tavendale.  
1280 Colin Watson.  
1281 Colin Watson.  
1282 C. Wright.  
1283 C. Wright.

**1026. PLYMOUTH ROCK (Barred), Dark,  
Pullet.**

1284 G. H. Clark.  
1285 G. H. Clark.  
1286 C. H. Lines.  
1287 Rogers and McCully.  
1288 Colin Watson.  
1289 C. Wright.

**1027. PLYMOUTH ROCK (Barred), Light,  
Cock.**

1290 Mr. and Mrs. T. J. Mannion.  
1291 Mr. and Mrs. T. J. Mannion.  
1292 T. A. Perry.  
1293 Colin Watson.

**1028. PLYMOUTH ROCK (Barred), Light,  
Hen.**

1294 W. C. Duckworth.  
1295 C. H. Lines.  
1296 Dr. L. L. Lovett.  
1297 Mr. and Mrs. T. J. Mannion.  
1298 Mr. and Mrs. T. J. Mannion.  
1299 T. A. Perry.  
1300 T. A. Perry.  
1301 Peter Spencer.  
1302 Peter Spencer.  
1303 Colin Watson.  
1304 Colin Watson.  
1305 C. Wright.  
1306 C. Wright.

**1029. PLYMOUTH ROCK (Barred), Light,  
Cockerel.**

1307 G. H. Clark.  
1308 Dr. L. L. Lovett.  
1309 Mr. and Mrs. T. J. Mannion.  
1310 Mr. and Mrs. T. J. Mannion.  
1311 Mr. and Mrs. T. J. Mannion.  
1312 T. A. Perry.  
1313 Colin Watson.  
1314 J. Wilson.  
1315 C. Wright.

**1030. PLYMOUTH ROCK (Barred), Light,  
Pullet.**

1316 G. H. Betts.  
1317 G. H. Clark.  
1318 W. C. Duckworth.  
1319 C. H. Lines.



- 1320 Dr. L. L. Lovett.  
 1321 Mr. and Mrs. T. J. Mannion.  
 1322 T. A. Perry.  
 1323 T. A. Perry.  
 1324 Peter Spencer.  
 1325 Peter Spencer.  
 1326 D. Tavendale.  
 1327 Colin Watson.  
 1328 Colin Watson.  
 1329 C. Wright.  
 1330 C. Wright.

**CLASS.****1031. PLYMOUTH ROCK (Barred), Breeding Trio (mated to produce exhibition Cock-erels).—Prizes: 15/-, 5/-, Card.**

- 1331 G. H. Betts.  
 1332 Mr. and Mrs. T. J. Mannion.  
 1333 D. Tavendale.  
 1334 Colin Watson.

**1032. PLYMOUTH ROCK (Barred), Breeding Trio (mated to produce exhibition Pullets).—Prizes: 15/-, 5/-, Card.**

- 1335 W. J. Bartlett and Son.  
 1336 G. H. Betts.  
 1337 T. A. Perry.  
 1338 Peter Spencer.  
 1339 D. Tavendale.  
 1340 Colin Watson.

**1033. DORKING, Cock.**

- 1341 W. J. Annett and Sons.  
 1342 Barnes and Williams.  
 1343 C. Mace.  
 1344 Miss H. O'Connor.

**1034. DORKING, Hen.**

- 1354 W. J. Annett and Sons.  
 1346 Barnes and Williams.  
 1347 C. Mace.  
 1348 C. Mace.  
 1349 Miss H. O'Connor.

**1035. DORKING, Cockerel.**

- 1350 W. J. Annett and Sons.

**1036. DORKING, Pullet.**

- 1351 W. J. Annett and Sons.  
 1352 Barnes and Williams.  
 1353 Barnes and Williams.  
 1354 C. J. Ion.  
 1355 C. Mace.

**1037. LANGSHAN (Chinese), Cock.**

- 1356 I. C. Brown.  
 1357 J. Carrodus.  
 1358 U. Cash.  
 1359 Stanley J. S. Cooper.  
 1360 T. Milner.  
 1361 T. Milner.

**1038. LANGSHAN (Chinese), Cockerel.**

- 1362 I. C. Brown.  
 1363 I. C. Brown.  
 1364 Stanley J. S. Cooper.  
 1365 C. H. Lines.  
 1366 T. Milner.  
 1367 T. Milner.

**1039. LANGSHAN (Chinese), Hen.**

- 1368 I. C. Brown.  
 1369 U. Cash.  
 1370 Stanley J. S. Cooper.  
 1371 C. H. Lines.  
 1372 B. McConnel.  
 1373 T. Milner.

**1040. LANGSHAN (Chinese), Pullet.**

- 1374 I. C. Brown.  
 1375 U. Cash.  
 1376 Stanley J. S. Cooper.  
 1377 H. Dibbs.  
 1378 C. H. Lines.  
 1379 T. Milner.

**CLASS.****1041. LANGSHAN (Croad), Cock or Cockerel.**

- 1380 R. H. Auty.  
 1381 R. H. Auty.  
 1382 R. H. Auty.  
 1383 W. Oates.  
 1384 W. Oates.  
 1385 Overdale Poultry Farm.  
 1386 V. A. Woollard.

**1042. LANGSHAN (Croad), Hen or Pullet.**

- 1387 R. H. Auty.  
 1388 R. H. Auty.  
 1389 R. H. Auty.  
 1390 R. H. Auty.  
 1391 W. Oates.  
 1392 W. Oates.  
 1393 V. A. Woollard.

**1043. LIGHT SUSSEX, Cock.**

- 1394 J. E. Gibson.  
 1395 Mrs. J. C. McQuarie.

**1044. LIGHT SUSSEX, Hen.**

- 1396 J. E. Gibson.  
 1397 Mrs. J. C. McQuarie.  
 1398 Mrs. J. C. McQuarie.  
 1399 Mrs. J. C. McQuarie.  
 1400 Mrs. J. C. McQuarie.  
 1401 W. H. Muller.  
 1402 Rogers and McCully.

**1045. LIGHT SUSSEX, Cockerel.**

- 1403 J. E. Gibson.  
 1404 Mrs. J. C. McQuarie.  
 1405 Mrs. J. C. McQuarie.  
 1406 Mrs. J. C. McQuarie.  
 1407 F. C. Mason.  
 1408 W. H. Muller.  
 1409 Rogers and McCully.

**1046. LIGHT SUSSEX, Pullet.**

- 1410 J. E. Gibson.  
 1411 Mrs. J. C. McQuarie.  
 1412 Mrs. J. C. McQuarie.  
 1413 Mrs. J. C. McQuarie.  
 1414 F. C. Mason.  
 1415 F. C. Mason.  
 1416 Rogers and McCully.  
 1417 Rogers and McCully.

**1047. SUSSEX (any other colour), Cock or Cockerel.**

- 1418 C. H. Lines.

**1048. SUSSEX (any other colour), Hen or Pullet.**

- 1419 C. H. Lines.

**1049. BARNEVELDER, Cock or Cockerel.**

- 1420 V. W. Butler.  
 1421 V. W. Butler.  
 1422 V. W. Butler.  
 1423 Mrs. E. Dixon.  
 1424 Mrs. E. Dixon.  
 1425 T. H. Donohue.  
 1426 T. H. Donohue.  
 1427 T. H. Donohue.  
 1428 Hugh A. Dunlop.  
 1429 W. L. Fisher.  
 1430 E. E. Gallus.  
 1431 E. E. Gallus.

**1050. BARNEVELDER, Hen or Pullet.**

- 1432 Barnes and Williams.  
 1433 V. W. Butler.  
 1434 V. W. Butler.  
 1435 V. W. Butler.  
 1436 H. Dibbs.  
 1437 Mrs. E. Dixon.  
 1438 Mrs. E. Dixon.  
 1439 Mrs. E. Dixon.



- 1440 Mrs. E. Dixon.  
 1441 Mrs. E. Dixon.  
 1442 Mrs. E. Dixon.  
 1443 T. H. Donohue.  
 1444 T. H. Donohue.  
 1445 T. H. Donohue.  
 1446 Hugh A. Dunlop.  
 1447 Hugh A. Dunlop.  
 1448 W. L. Fisher.  
 1449 E. E. Gallus.  
 1450 E. E. Gallus.

**CLASS.**

**1051. ANY OTHER PURE BREED OR VARIETY (Heavy), Cock or Cockerel. (State breed or variety on entry form).**

- 1451 G. Galloway (White Plymouth Rock).  
 1452 O. Galloway (White Plymouth Rock).  
 1453 Norman McCance (Malay Game).  
 1454 J. Wilson (Barred Wyandotte).

**1052. ANY OTHER PURE BREED OR VARIETY (Heavy), Hen or Pullet. (State breed or variety on entry form).**

- 1455 C. L. Flack (Langshen).  
 1456 C. L. Flack (White Wyandotte).  
 1457 O. Galloway (White Plymouth Rock).  
 1458 O. Galloway (White Plymouth Rock).  
 1459 Norman McCance (Malay Game).  
 1460 C. Mace (Black Wyandotte).  
 1461 C. Mace (Black Wyandotte).  
 1462 H. O. Stehn (Partridge Wyandotte).  
 1463 J. Wilson (Barred Wyandotte).

**UTILITY CLASSES.**

Prize money in Classes for Utility Breeds will be based on the following scale: From one to three entries, 10/-, 5/-; from four to six entries, 15/-, 5/-, Card; from seven to nine entries, £1, 10/-, Card; ten entries or over, £1/10/-, 15/-, 5/-. Entry fee: Members, 3/-; Non-Members, 4/-.

**SPECIAL PRIZES**

The **ALFRED HART MEMORIAL TROPHY**, consisting of a Gold Medal, will be presented to the owner of the Best Bird exhibited in the Utility Classes at the 1950 Show, and every alternate Show.

A Reserve Card will be awarded for the bird placed second to the winner of this prize.

The **J. W. PECK MEMORIAL MEDAL** will be presented to the owner of the Best Bird exhibited in the Utility Classes at the 1951 Show and every alternate Show.

**CLASS.**

**1053. LEGHORN (White), Cock.**

- 1464 W. J. Boscombe.  
 1465 J. F. Dodd.  
 1466 F. R. Larkin.  
 1467 F. C. Mason.

**1054. LEGHORN (White), Hen.**

- 1468 W. J. Boscombe.  
 1469 Kevin Daffy.  
 1470 A. R. Davey and Son.  
 1471 J. F. Dodd.  
 1472 W. C. Duckworth.

**WHEN A LONELY PLOT OF GROUND . . .**

Holds someone dear to us, it must be marked with timeless Stone.

The choice of a Memorial is not difficult when you peruse our Extensive Selection of Distinctive and Artistic Designs.

Memorials bearing the inconspicuously etched seal of a

"CORBEN MEMORIAL"

Are made only of Selected Granite and are Guaranteed for Quality, Design and Workmanship.

**H. B. CORBEN & SONS PTY. LTD.**

**We Specialize in Country Requirements**

HEAD OFFICE: 630 SMITH STREET, CLIFTON HILL, MELBOURNE

Telephone JW 1101



1473 F. R. Larkin.  
 1474 F. R. Larkin.  
 1475 F. C. Mason.  
 1476 F. C. Mason.  
 1477 W. S. Skinner.  
 1478 G. Yates.

**CLASS.****1055. LEGHORN (White), Cockerel.**

1479 C. E. Aldous.  
 1480 C. E. Aldous.  
 1481 W. J. Boscombe.  
 1482 W. J. Boscombe.  
 1483 H. W. Claringbold.  
 1484 A. R. Davey and Son.  
 1485 A. R. Davey and Son.  
 1486 J. F. Dodd.  
 1487 W. C. Duckworth.  
 1488 F. R. Larkin.  
 1489 G. A. McLeod.  
 1490 G. A. McLeod.  
 1491 G. A. McLeod.  
 1492 Irving E. Meek.  
 1493 W. S. Skinner.  
 1494 Thompson and Murrell.

**1056. LEGHORN (White), Pullet.**

1495 W. J. Boscombe.  
 1496 H. W. Claringbold.  
 1497 H. W. Claringbold.  
 1498 Kevin Daffy.  
 1499 A. R. Davey and Son.  
 1500 A. R. Davey and Son.  
 1501 J. F. Dodd.  
 1502 J. F. Dodd.  
 1503 W. C. Duckworth.  
 1504 Gartmorn Stud.  
 1505 F. R. Larkin.  
 1506 F. R. Larkin.  
 1507 G. A. McLeod.  
 1508 G. A. McLeod.  
 1509 G. A. McLeod.  
 1510 W. J. Ogden.  
 1511 W. S. Skinner.  
 1512 Thompson and Murrell.  
 1513 A. R. Tink.

**1057. LEGHORN (White), Hen or Pullet. (Open to breeders that have competed in one of the Victorian Egg-Laying Competitions during 1949-50.)**

1514 Mrs. M. T. Cumming.  
 1515 A. R. Davey and Son.  
 1516 A. R. Davey and Son.  
 1517 E. A. Head.  
 1518 F. R. Larkin.  
 1519 W. J. Ogden.

**1058. LEGHORN (Black), Cock or Cockerel.**

No Entry.

**1059. LEGHORN (Black), Hen or Pullet.**

1520 Kevin Daffy.  
 1521 W. Gardner.  
 1522 W. Gardner.  
 1523 J. B. Salmond.  
 1524 J. B. Salmond.  
 1525 J. B. Salmond.  
 1526 J. B. Salmond.  
 1527 J. B. Salmond.  
 1528 W. S. Skinner.  
 1529 W. S. Skinner.  
 1530 R. N. Suttie.  
 1531 Thompson and Murrell.  
 1532 Thompson and Murrell.

**1060. LEGHORN (Brown), Cock.**

1533 D. B. Granter.  
 1534 W. S. Skinner.

**1061. LEGHORN (Brown), Hen.**

1535 Brace and Clements.  
 1536 Brace and Clements.  
 1537 D. B. Granter.

1538 W. S. Skinner.  
 1539 W. S. Skinner.  
 1540 J. A. Wise.

**CLASS.****1062. LEGHORN (Brown), Cockerel.**

1541 W. J. Bartlett and Son.  
 1542 Brace and Clements.  
 1543 D. B. Granter.  
 1544 D. B. Granter.  
 1545 E. A. Head.  
 1546 Alan W. Maud.  
 1547 Alan W. Maud.  
 1548 W. S. Skinner.  
 1549 J. A. Wise.

**1063. LEGHORN (Brown), Pullet.**

1550 Brace and Clements.  
 1551 Brace and Clements.  
 1552 Brace and Clements.  
 1553 D. B. Granter.  
 1554 E. A. Head.  
 1555 W. S. Skinner.  
 1556 W. S. Skinner.

**1064. LEGHORN (Buff), Cock or Cockerel.**

1557 A. S. Penrose.  
 1558 A. S. Penrose.

**1065. LEGHORN (Buff), Hen or Pullet.**

1559 A. S. Penrose.  
 1560 A. S. Penrose.

**1066. LEGHORN (any other colour), Cock or Cockerel.**

1561 Kirkham's Stud Farm.

**1067. LEGHORN (any other colour), Hen or Pullet.**

1562 Kirkham's Stud Farm.  
 1563 T. Milner.

**1068. ANCONA, Cock.**

1564 Mrs. J. Bryant.  
 1565 W. L. Marr.

**1069. ANCONA, Hen.**

1566 Mrs. J. Bryant.  
 1567 C. L. Flack.  
 1568 S. A. Gravolin.  
 1569 W. L. Marr.  
 1570 T. Milner.  
 1571 A. Robins.  
 1572 A. Robins.

**1070. ANCONA, Cockerel.**

1573 A. H. Blake.  
 1574 A. H. Blake.  
 1575 N. J. Bromley.  
 1576 S. A. Gravolin.  
 1577 W. L. Marr.  
 1578 T. Milner.  
 1579 Phil Patterson.  
 1580 A. Robins.  
 1581 J. Story.

**1071. ANCONA, Pullet.**

1582 N. J. Bromley.  
 1583 A. H. Blake.  
 1584 A. H. Blake.  
 1585 H. Dibbs.  
 1586 C. L. Flack.  
 1587 C. L. Flack.  
 1588 S. A. Gravolin.  
 1589 W. L. Marr.  
 1590 T. Milner.  
 1591 Phil Patterson.  
 1592 A. Robins.  
 1593 L. J. Welsh.  
 1594 L. J. Welsh.



**CLASS.****1072. MINORCA, Cock.**

1595 A. Buckland.  
1596 J. N. Young.

**1073. MINORCA, Hen.**

1597 A. Buckland.  
1598 J. N. Young.  
1599 J. N. Young.

**1074. MINORCA, Cockerel.**

1600 Mrs. W. Brookes.  
1601 J. Carrodus.  
1602 J. N. Young.  
1603 J. N. Young.

**1075. MINORCA, Pullet.**

1604 Mrs. W. Brookes.  
1605 Mrs. W. Brookes.  
1606 A. Buckland.  
1607 D. R. Ferrier.  
1608 J. N. Young.  
1609 J. N. Young.

**1080. AUSTRALORP, Cock.**

1610 C. E. Aldous.  
1611 C. A. Clark and Son.  
1612 R. Freeman.  
1613 S. C. Jeffs.  
1614 F. R. Larkin.  
1615 C. H. Lines.  
1616 T. J. Martin.  
1617 J. W. Masters.  
1618 Overdale Poultry Farm.  
1619 Stephens Bros.  
1620 Success Poultry Farm.  
1621 Success Poultry Farm.  
1622 D. S. Warner.

**1081. AUSTRALORP, Hen.**

1623 C. A. Clark and Son.  
1624 B. Decker.  
1625 L. T. Freeman.  
1626 R. Freeman.  
1627 R. Freeman.  
1628 I. H. Frye.  
1629 Gartmorn Stud.  
1630 F. R. Larkin.  
1631 C. H. Lines.  
1632 J. W. Masters.  
1633 J. W. Masters.  
1634 Overdale Poultry Farm.  
1635 Success Poultry Farm.  
1636 Success Poultry Farm.

**1082. AUSTRALORP, Cockerel.**

1637 W. J. Boscombe.  
1638 Norman M. Boyle.  
1639 Norman M. Boyle.  
1640 J. Broadbent.  
1641 C. A. Clark and Son.  
1642 W. C. Duckworth.  
1643 L. E. Fowler.  
1644 L. T. Freeman.  
1645 R. Freeman.  
1646 I. H. Frye.  
1647 I. H. Frye.  
1648 N. E. Harnath.  
1649 N. E. Harnath.  
1650 S. C. Jeffs.  
1651 F. R. Larkin.  
1652 F. R. Larkin.  
1653 F. R. Larkin.  
1654 C. H. Lines.  
1655 Overdale Poultry Farm.  
1656 A. F. Ripper.  
1657 Stephens Bros.  
1658 Success Poultry Farm.  
1659 G. Winter.  
1660 G. Winter.

**1083. AUSTRALORP, Pullet.**

1661 W. J. Boscombe.  
1662 W. J. Boscombe.  
1663 Arthur Bull.  
1664 C. A. Clark and Son.  
1665 B. Decker.  
1666 B. Decker.

1667 W. C. Duckworth.  
1668 P. H. Eggleton.  
1669 R. Freeman.  
1670 Gartmorn Stud.  
1671 N. E. Harnath.  
1672 S. C. Jeffs.  
1673 S. C. Jeffs.  
1674 S. C. Jeffs.  
1675 F. R. Larkin.  
1675A F. R. Larkin.  
1676 C. H. Lines.  
1677 T. J. Martin.  
1678 J. W. Masters.  
1679 J. W. Masters.  
1680 J. W. Masters.  
1681 J. W. Masters.  
1682 W. J. Ogden.  
1683 Overdale Poultry Farm.  
1684 A. F. Ripper.  
1685 Stephens Bros.  
1686 Stephens Bros.  
1687 Success Poultry Farm.  
1688 Success Poultry Farm.  
1689 D. S. Warner.

**CLASS.****1084. AUSTRALORP, Hen or Pullet. (Open to breeders that have competed in one of the Victorian Egg-Laying Competitions during 1949-50).**

1690 J. Broadbent.  
1691 F. R. Larkin.  
1692 C. H. Lines.  
1693 W. J. Ogden.

**1085. RHODE ISLAND RED, Cock.**

1694 H. Dibbs.  
1695 J. F. Dodd.  
1696 W. C. Duckworth.  
1697 C. J. Ion.  
1698 T. J. Martin.  
1699 W. J. Ogden.  
1700 Rogers and McCully.  
1701 F. T. Shaw.  
1702 M. Zettl.

**1086. RHODE ISLAND RED, Hen.**

1703 W. J. Bradshaw and Son.  
1704 J. F. Dodd.  
1705 W. C. Duckworth.

**1087. RHODE ISLAND RED, Cockerel.**

1706 J. C. Blyth.  
1707 C. J. Edwards.  
1708 A. J. Gordon.  
1709 W. James.  
1710 C. Mace.  
1711 T. J. Martin.  
1712 W. H. Muller.  
1713 F. R. Swarbrick.  
1714 Dr. F. R. Vincent.  
1715 Dr. F. R. Vincent.  
1716 G. T. Watson.  
1717 M. Zettl.

**1088. RHODE ISLAND RED, Pullet.**

1718 W. J. Bradshaw and Son.  
1719 F. De Gruchy.  
1720 F. De Gruchy.  
1721 A. J. Gordon.  
1722 W. James.  
1723 T. J. Martin.  
1724 W. H. Muller.  
1725 Rogers and McCully.  
1726 F. R. Swarbrick.  
1727 Thompson and Murrell.  
1728 Thompson and Murrell.  
1729 Dr. F. R. Vincent.  
1730 Dr. F. R. Vincent.  
1731 G. F. Watson.  
1732 A. C. Wood.  
1733 A. C. Wood.  
1734 M. Zettl.  
1735 M. Zettl.



**CLASS.****1089. RHODE ISLAND WHITE, Cock or Cockerel.**

- 1736 C. J. Coombes.  
1737 H. Dibbs.  
1738 T. J. Moore.

**1090. RHODE ISLAND WHITE, Hen or Pullet.**

- 1739 A. H. Blake.  
1740 C. J. Coombes.  
1741 W. C. Duckworth.  
1742 T. J. Moore.

**1091. LANGSHAN (Chinese), Cock.**

- 1743 Stanley J. S. Cooper.  
1744 C. H. Lines.  
1745 B. McConnell.  
1746 T. Milner.

**1092. LANGSHAN (Chinese), Hen.**

- 1747 Stanley J. S. Cooper.  
1748 C. H. Lines.  
1749 T. Milner.

**1093. LANGSHAN (Chinese), Cockerel.**

- 1750 I. C. Brown.  
1751 Stanley J. S. Cooper.  
1752 C. H. Lines.  
1753 T. Milner.  
1754 T. Milner.

**1094. LANGSHAN (Chinese), Pullet.**

- 1755 I. C. Brown.  
1756 Stanley J. S. Cooper.  
1757 H. Dibbs.  
1758 C. H. Lines.  
1759 T. Milner.

**1095. LANGSHAN (Croad), Cock or Cockerel.**

- 1760 R. H. Auty.

**1096. LANGSHAN (Croad), Hen or Pullet.**

- 1761 R. H. Auty.  
1762 R. H. Auty.  
1763 C. H. Lines.

**1097. SUSSEX, Cock.**

- 1764 William Cocking.  
1765 Kirkham's Stud Farm.  
1766 Kirkham's Stud Farm.  
1767 A. Miller.  
1768 F. Quin.

**1098. SUSSEX, Hen.**

- 1769 William Cocking.  
1770 Kirkham's Stud Farm.  
1771 A. Miller.  
1772 F. Quinn.  
1773 F. Quinn.  
1774 J. S. Ray.  
1775 Rogers and McCully.

**1099. SUSSEX, Cockerel.**

- 1776 William Cocking.  
1777 Kirkham's Stud Farm.  
1778 J. McIntosh.  
1779 F. C. Mason.  
1780 F. C. Mason.  
1781 A. Miller.  
1782 F. Quinn.  
1783 Rogers and McCully.

**1100. SUSSEX, Pullet.**

- 1784 William Cocking.  
1785 A. Hallpike.  
1786 A. Hallpike.  
1787 Kirkham's Stud Farm.  
1788 J. McIntosh.  
1789 J. McIntosh.  
1790 J. McIntosh.  
1791 F. C. Mason.  
1792 F. C. Mason.  
1793 A. Miller.

- 1794 A. Miller.  
1795 W. H. Muller.  
1796 F. Quinn.  
1797 F. Quinn.  
1798 J. S. Ray.  
1799 Rogers and McCully.

**CLASS.****1101. WYANDOTTE, Cock or Cockerel.**

- 1800 A. L. Hadden.  
1801 Robert Long.  
1802 E. J. McCullough.  
1803 A. Miller.  
1804 G. E. Mock.

**1102. WYANDOTTE, Hen or Pullet.**

- 1805 A. L. Hadden.  
1806 E. J. McCullough.  
1807 G. E. Mock.

**YOUNG FARMERS' CLUB CLASSES**

Entries in Classes 1103 to 1108 are restricted to members of Young Farmers' Clubs under the age of 18 years.

Each entry form must be accompanied by a certificate from the Club Leader to the effect that the bird is the bona fide property of the exhibitor.

The Poultry Control Council registration fee for exhibitors in these classes is 1/-.

**1103. LEGHORN (White), Cock.**

No Entry.

**1104. LEGHORN (White), Hen.**

No Entry.

**1105. AUSTRALORP, Cock.**

No Entry.

**1106. AUSTRALORP, Hen.**

No Entry.

**1107. RHODE ISLAND RED, Cock.**

No Entry.

**1108. RHODE ISLAND RED, Hen.**

No Entry.

**DUCKS.**

The prize money for Ducks will be based on the following scale: From one to three entries, 7/6, 4/-; from four to six entries, 12/6, 4/-, Card; from seven to nine entries, 15/-, 7/6, Card; ten entries or over, £1/2/6, 12/6, 4/-. Entry fee: Members, 3/-; Non-Members, 4/-.

**1109. INDIAN RUNNER DRAKE, Fawn and White.**

- 1808 Miss H. O'Connor.  
1809 R. M. Vale.

**1110. INDIAN RUNNER DUCK, Fawn and White.**

- 1810 Miss H. O'Connor.  
1811 R. M. Vale.

**1111. INDIAN RUNNER DRAKE, White.**

- 1812 W. F. Allgood.  
1813 W. F. Allgood.  
1814 W. J. Bartlett and Son.



- 1815 W. J. Bartlett and Son.  
 1816 James S. MacBean.  
 1817 Gerald Tobin.  
 1818 Torquay Poultry Farm.  
 1819 R. M. Vale.

**CLASS.****1112. INDIAN RUNNER YOUNG DRAKE.**

- 1820 W. F. Allgood.  
 1821 W. F. Allgood.  
 1822 W. J. Bartlett and Son.  
 1823 W. J. Bartlett and Son.  
 1824 James S. MacBean.  
 1825 Norman C. Podger.  
 1826 H. W. Ross.  
 1827 H. W. Ross.  
 1828 Torquay Poultry Farm.

**1113. INDIAN RUNNER DUCK, White.**

- 1829 W. F. Allgood.  
 1830 W. J. Bartlett and Son.  
 1831 James S. MacBean.  
 1832 Miss H. O'Connor.  
 1833 H. W. Ross.  
 1834 Torquay Poultry Farm.  
 1835 R. M. Vale.

**1114. INDIAN RUNNER YOUNG DUCK.**

- 1836 W. F. Allgood.  
 1837 W. J. Bartlett and Son.  
 1838 James S. MacBean.  
 1839 H. W. Ross.  
 1840 H. W. Ross.  
 1841 Torquay Poultry Farm.

**1115. ROUEN DRAKE.**

- 1842 W. J. Bartlett and Son.  
 1843 W. Buckleigh.  
 1844 W. Buckleigh.  
 1845 H. G. Detheridge.  
 1846 James S. MacBean.  
 1847 Mrs. B. J. Toogood.  
 1848 Mrs. B. J. Toogood.

**1116. ROUEN DUCK.**

- 1849 W. J. Bartlett and Son.  
 1850 W. J. Bartlett and Son.  
 1851 W. Buckleigh.  
 1852 W. Buckleigh.  
 1853 H. G. Detheridge.  
 1854 James S. MacBean.  
 1855 James S. MacBean.  
 1856 Mrs. B. J. Toogood.  
 1857 Mrs. B. J. Toogood.

**1117. PEKIN DRAKE.**

- 1858 W. J. Bartlett and Son.  
 1859 W. J. Bartlett and Son.  
 1860 H. G. Detheridge.  
 1861 Miss H. O'Connor.

**1118. PEKIN DUCK.**

- 1862 W. J. Bartlett and Son.  
 1863 H. G. Detheridge.  
 1864 Miss H. O'Connor.

**1119. PEKIN YOUNG DRAKE.**

- 1865 W. J. Bartlett and Son.  
 1866 W. J. Bartlett and Son.  
 1867 W. J. Bartlett and Son.  
 1868 H. G. Detheridge.  
 1869 J. and O. R. Fellows.  
 1870 Miss H. O'Connor.

**1120. PEKIN YOUNG DUCK.**

- 1871 W. J. Bartlett and Son.  
 1872 W. J. Bartlett and Son.  
 1873 H. G. Detheridge.  
 1874 J. and O. R. Fellows.  
 1875 Miss H. O'Connor.  
 1876 Norman C. Podger.

**CLASS.****1121. MUSCOVY DRAKE, White.**

- 1877 Norman McCance.  
 1878 O.B. Stud.

**1122. MUSCOVY DUCK, White.**

- 1879 James Hocking.  
 1880 O.B. Stud.  
 1881 H. E. Ogden.  
 1882 H. E. Ogden.  
 1883 E. A. Walker.

**1123. MUSCOVY YOUNG DRAKE, White.**

- 1884 H. Dibbs.  
 1885 O.B. Stud.  
 1886 E. A. Walker.

**1124. MUSCOVY YOUNG DUCK, White.**

- 1887 O.B. Stud.  
 1888 H. E. Ogden.  
 1889 H. E. Ogden.  
 1890 E. A. Walker.

**1125. MUSCOVY DRAKE, any other colour.**

- 1891 James Hocking.  
 1892 O.B. Stud.

**1126. MUSCOVY DUCK, any other colour.**

- 1893 Barnes and Williams.  
 1894 O.B. Stud.

**1127. KHAKI CAMPBELL DRAKE.**

- 1895 R. Hull.  
 1896 O.B. Stud.  
 1897 Norman C. Podger.  
 1898 R. W. Schooling.

**1128. KHAKI CAMPBELL DUCK.**

- 1899 W. G. Coleman.  
 1900 J. Dutton.  
 1901 R. Hull.  
 1902 O.B. Stud.

**1129. KHAKI CAMPBELL YOUNG DRAKE.**

- 1903 H. Dibbs.  
 1904 H. Dibbs.  
 1905 R. Hull.  
 1906 O.B. Stud.  
 1907 Norman C. Podger.

**1130. KHAKI CAMPBELL YOUNG DUCK.**

- 1908 H. Dibbs.  
 1909 R. Hull.  
 1910 O.B. Stud.

**1131. BUFF ORPINGTON DRAKE.**

- 1911 J. Dutton.  
 1912 J. Dutton.  
 1913 Miss H. O'Connor.

**1132. BUFF ORPINGTON DUCK.**

- 1914 J. Dutton.  
 1915 J. Dutton.  
 1916 Miss H. O'Connor.

**1133. ANY OTHER PURE BRED DOMESTIC VARIETY DRAKE. (State breed or variety on entry form).**

- 1917 H. G. Detheridge (Aylesbury).  
 1918 H. Dibbs (White Campbell).  
 1919 B. McConnel (White Campbell).  
 1920 Miss H. O'Connor (White Campbell).

**1134. ANY OTHER PURE BRED DOMESTIC VARIETY DUCK. (State breed or variety on entry form).**

- 1921 H. G. Detheridge (Aylesbury).  
 1922 H. Dibbs (White Campbell).  
 1923 B. McConnel (White Campbell).  
 1924 Miss H. O'Connor (White Campbell).



**GEESE AND TURKEYS.****CLASS.****1135. TOULOUSE GANDER (any age).—  
Prizes: 15/-, 5/-, Card.**

- 1925 H. G. Detheridge.  
1926 O.B. Stud.

**1136. TOULOUSE GOOSE (any age).—Prizes:  
15/-, 5/-, Card.**

- 1927 H. G. Detheridge.  
1928 O.B. Stud.  
1929 Gerald Tobin.

**1137. EMBDEN GANDER (any age).—Prizes:  
Prizes: 15/-, 5/-, Card.**

- 1930 H. G. Detheridge.  
1931 Mrs. J. C. McQuarie.  
1932 Gerald Tobin.

**1138. EMBDEN GOOSE (any age).—Prizes:  
15/-, 5/-, Card.**

- 1933 H. G. Detheridge.  
1934 Mrs. J. C. McQuarie.

**1139. GANDER, any other variety (any age).—  
Prizes: 15/-, 5/-, Card.**

- 1935 H. G. Detheridge.

**1140. GOOSE, any other variety (any age).—  
Prizes: 15/-, 5/-, Card.**

- 1936 H. G. Detheridge.

**1141. AMERICAN BRONZE TURKEY GOB-  
BLER.—Prizes: £2, £1, 10/-.**

- 1937 Mrs. G. P. Crain.  
1938 Miss Rita Hicks.  
1939 Miss Rita Hicks.  
1940 Miss Rita Hicks.  
1941 Mrs. N. A. Jobling.  
1942 Mrs. N. A. Jobling.  
1943 Mrs. J. H. MacVean.  
1944 Mrs. J. H. MacVean.  
1945 Mrs. J. H. MacVean.  
1946 W. H. Muller.  
1947 W. H. Muller.

**1142. AMERICAN BRONZE TURKEY HEN.—  
Prizes: £2, £1, 10/-.**

- 1948 Mrs. G. P. Crain.  
1949 Miss Rita Hicks.  
1950 Miss Rita Hicks.  
1951 Miss Rita Hicks.  
1952 Mrs. N. A. Jobling.  
1953 Mrs. N. A. Jobling.  
1954 Mrs. J. H. MacVean.  
1955 Mrs. J. H. MacVean.  
1956 W. H. Muller.  
1957 W. H. Muller.

**1143. AMERICAN BRONZE TURKEY GOB-  
BLER, YOUNG (under 12 months old).—  
Prizes: £2, £1, 10/-.**

- 1958 Mrs. G. P. Crain.  
1959 Miss Rita Hicks.  
1960 Miss Rita Hicks.

- 1961 Miss Rita Hicks.  
1962 Miss Rita Hicks.  
1963 Miss Rita Hicks.  
1964 Miss Rita Hicks.  
1965 Miss Rita Hicks.  
1966 Mrs. N. A. Jobling.  
1967 Mrs. N. A. Jobling.  
1968 Mrs. N. A. Jobling.  
1969 Mrs. N. A. Jobling.  
1970 Mrs. J. H. MacVean.  
1971 W. H. Muller.  
1972 W. H. Muller.  
1973 W. H. Muller.

**CLASS.****1144. AMERICAN BRONZE TURKEY HEN.  
YOUNG (under 12 months old).—Prizes:  
£2, £1, 10/-.**

- 1974 Mrs. G. P. Crain.  
1975 Miss Rita Hicks.  
1976 Miss Rita Hicks.  
1977 Miss Rita Hicks.  
1978 Mrs. N. A. Jobling.  
1979 Mrs. N. A. Jobling.  
1980 Mrs. N. A. Jobling.  
1981 Mrs. N. A. Jobling.  
1982 Mrs. J. H. MacVean.  
1983 Mrs. J. H. MacVean.  
1984 W. H. Muller.  
1985 W. H. Muller.

**1145. TURKEY GOBBLER, any other variety.  
(State variety on entry form).—Prizes:  
15/-, 5/-, Card.**

No Entry.

**1146. TURKEY HEN, any other variety. (State  
variety on entry form).—Prizes: 15/-, 5/-,  
Card.**

No Entry.

**NOTE.**—Declaration as to age of Young Turkeys must be furnished at time of entry.

**EXPORT CLASSES.**

Birds entered in the export classes are to be bred by exhibitors and to be sent in alive on Monday evening, 25th September. The three best exhibits in each class will be selected on the Tuesday of the Show. These selected birds will be killed and dressed, and finally judged on Wednesday, and remain the property of the Society till the Show closes. At the termination of the Show the exhibits will be sold, and the proceeds forwarded to the exhibitors unless instructions to the contrary be received. The breed or cross of each bird to be attached to the exhibit.

**1147. PAIR OF COCKERELS (any breed or  
cross), adapted for export (under 5  
months old). State breed or cross on  
entry form).—Prizes: £2, £1, 10/-.**

- 1986 W. H. Akers (Sussex-Indian Game).  
1987 Barnes and Williams (Silver Wyandotte).  
1988 J. Wilson (Barred Wyandottes).

**1148. PAIR OF PULLETS (any breed or cross),  
adapted for export (under 5 months old).  
State breed or cross on entry form).—  
Prizes: £2, £1, 10/-.**

- 1989 W. H. Akers (Sussex-Indian Game).



## CLASS.

1149. TWO DUCKS OR DRAKES, or DUCK AND DRAKE (under 12 weeks old), suitable for export. (State breed or cross on entry form).—Prizes: £2, £1, 10/-. (Note.—Muscovy Ducks are considered as not suitable for export).

No Entry.

NOTE.—Declaration as to age of Young Turkeys must be furnished at time of entry.

1150. TWO TURKEY GOBBLERS (under 12 months old), suitable for export. (State breed or cross on entry form).—Prizes: £2, £1, 10/-. (Note.—Turkey Gobblers with an abnormal growth of spur are considered as not suitable for export, even though they are under 12 months old).

No Entry.

1151. TWO TURKEY HENS (under 12 months old), suitable for export. (State breed or cross on entry form).—Prizes: £2, £1, 10/-.

1990 Mrs. N. A. Jobling (American Bronze).

## EGGS.

Eggs will be judged on Tuesday, 26th September, and must be staged in the Centenary Hall not later than 9 p.m. on Monday, 25th September.

The prize money in the Classes for Eggs (unless specified otherwise) will be on the following scale: From one to three entries, 10/-, 5/-; from four to six entries, 15/-, 5/-, Card; from seven to nine entries, £1, 10/-, Card; ten entries or over, £1/10/-, 15/-, 5/-. Entry fee: Members, 3/-; Non-members, 4/-.

1152. DOZEN FRESH HEN EGGS, single yolk (tinted or light brown).

1991 Barnes and Williams.  
1992 T. H. Donohue.  
1993 T. H. Donohue.

## CLASS.

1153. DOZEN FRESH HEN EGGS, single yolk (brown).

1994 Barnes and Williams.  
1995 V. W. Butler.  
1996 T. H. Donohue.  
1997 T. H. Donohue.  
1998 E. E. Gallus.  
1999 A. G. Scholes.  
2000 Thompson and Murrell.

1154. DOZEN FRESH HEN EGGS, single yolk (white).

2001 Barnes and Williams.  
2002 G. T. Bryant.  
2003 E. E. Gallus.  
2004 Mrs. J. S. MacBean.  
2005 T. Milner.

1155. DOZEN FRESH DUCK EGGS, single yolk.

2006 Barnes and Williams.  
2007 Mrs. J. S. MacBean.  
2008 H. E. Ogden.

1156. CASE OF EGGS, containing 30 dozen, suitable for export and packed in accordance with the Commerce Export Regulations. Not less than 15 lbs. net weight per each ten dozen eggs, provided that no egg shall weigh less than 1 $\frac{1}{4}$  ozs. nor more than 2 $\frac{1}{2}$  ozs.

2009 Mrs. M. T. Cumming.

1157. CASE OF EGGS, containing from 20 to 30 dozen, suitable for the local trade. Grade: "Standard," the weight of each egg to be not less than 2 ozs., in accordance with the regulations for the sale of eggs by retail. Packing and suitability of the case will be taken into consideration.

2010 E. E. Gallus.

NOTE.—The Judge shall have the right to break one or more eggs in each exhibit.

## Index to Exhibitors in Poultry Section

AKERS, W. H., Box 74, Shepparton—930, 943, 980, 995, 1158, 1165, 1171, 1180, 1181, 1986, 1989.  
Aldous, C. E., High Street, Yea—1479, 1480, 1610.  
Allaway, A., 18 First Street, West Footscray—456, 457, 467, 468.  
Allaway, W., 70 Commercial Road, Footscray—343, 386, 451, 1012.  
Allgood, W. F., Rochester—1812, 1813, 1820, 1821, 1829, 1836.  
Amphlett, W. R., 201 Victoria Street, East Brunswick—537, 538, 541, 542, 551.  
Anderson, Sydney G., 18 Holyrood Avenue, Essendon—198, 201, 202, 205, 209, 219, 766, 773, 792, 793, 962.  
Annett, W. J., and Sons, Box 42, Braunholme—1039, 1049, 1341, 1345, 1350, 1351.  
Auty, R. H., Greensborough—1380, 1381, 1382, 1387, 1388, 1389, 1390, 1760, 1761, 1762.  
BAILEY, Mrs. I., Box 96, Leeton, N.S.W.—92, 97.  
Barnes and Williams, Brett Street, Murrumbidgee—129, 130, 1342, 1346, 1352, 1353, 1432, 1893, 1987, 1991, 1994, 2001, 2006.

Bartlett, W. J., and Son, Box 40, Mirboo North Post Office—31, 42, 62, 503, 707, 717, 735, 754, 755, 767, 774, 775, 1191, 1335, 1541, 1814, 1815, 1822, 1823, 1830, 1837, 1842, 1849, 1850, 1858, 1859, 1862, 1865, 1866, 1867, 1871, 1872.  
Beavis, Samuel, Fitzroy Street, Heywood—1040, 1077, 1082.  
Betts, G. H., 28 Home Road, Newport—1260, 1271, 1316, 1331, 1336.  
Biddle, W. R., Johns Road, Wyong, N.S.W.—313, 469.  
Binion, William, Vale Street, Nagambie—1064, 1065, 1069, 1083.  
Blake, A. H., 37 Austin Crescent, Pascoe Vale—176, 177, 1573, 1574, 1583, 1584, 1739.  
Blyth, J. C., 20 Glenmore Crescent, Black Rock—1209, 1210, 1706.  
Boote, R. H., 20 Close Street, Dandenong—237, 238, 239, 240.  
Boscombe, W. J., Thorpdale—1464, 1468, 1481, 1482, 1495, 1637, 1661, 1662.  
Boyle, Norman M., Centre Dandenong Road, Cheltenham—1638, 1639.



- Brace and Clements, 268 Albion Street, West Brunswick—43, 1535, 1536, 1542, 1550, 1551, 1552.
- Bradbury, J. Kirk, "Kiora," Nagambie—488, 513, 624, 708, 709, 817, 841, 848, 862, 868, 905.
- Bradley, W., and Son, 118 Victoria Street, Ballarat—241, 427, 431, 438, 458, 489, 493, 495, 507, 514, 519, 527, 543, 562, 569, 570, 581, 582, 586, 597, 598, 606, 614, 617, 632, 655, 688, 692, 698, 710, 718, 736, 756, 776, 807, 818, 836, 842, 849, 857, 944, 1102.
- Bradshaw, W. J., and Son, Valley Road, Highton, via Geelong—1703, 1718.
- Bridgford, Roger R., 324 Mitcham Road, Mitcham—587, 588, 589, 590, 599, 607, 701, 711, 719, 737.
- Broadbent, J., Lake Road, Wallsend, N.S.W.—1640, 1690.
- Bromley, N. J., 20 Bent Street, Caulfield—186, 1575, 1582.
- Brookes, W., 30 Holloway Road, Sandringham—4, 11, 19, 20, 1070, 1084, 1085.
- Brookes, Mrs. W., 30 Holloway Road, Sandringham—1600, 1604, 1605.
- Brown, A. T., 14 Searle Street, Ryde, N.S.W.—34, 50.
- Brown, I. C., Post Office, Box 46, Shepparton—214, 220, 1356, 1362, 1363, 1368, 1374, 1750, 1755.
- Brumby, G. V., South Warrandyte, via Ringwood—242, 243, 255, 278.
- Bryant, G. T., 81 Elizabeth Street, Newport—2002.
- Bryant, Mrs. J., 67 Bakers Road, North Coburg—215, 221, 222, 223, 224, 877, 884, 1564, 1566.
- Bryce, T. F., c/o. Post Office, Arcadia—414.
- Buck, W. R., 32 Emma Street, Caulfield—314, 315, 327.
- Buckland, A., Kurrajong, N.S.W.—245, 256, 267, 279, 996, 1595, 1597, 1606.
- Buckleigh, W., Beaconsfield—1843, 1844, 1851, 1852.
- Bull, Arthur, 38 Kangaroo Road, Murrumbena—3, 21, 1120, 1663.
- Burvill, Mrs. Hazel, 497, St. Kilda Street, Elwood—1211.
- Butler, V. W., 1608 Malvern Road, Glen Iris—1420, 1421, 1422, 1433, 1434, 1435, 1995.
- Butt, Brian, 17A Jupiter Street, South Caulfield—494, 498, 625, 633, 656, 720, 738.
- CARODUS, J., 55 Evans Street, Moonee Ponds—1357, 1601.
- Cash, U., 13 Byron Street, North Brighton—1358, 1369, 1375.
- Clancy, A. J., 283 Albury Road, Corowa, N.S.W.—311, 312, 559, 914, 931, 945, 967, 1134, 1138, 1144, 1145.
- Claringbold, H. W., 72 Green Street, Ivanhoe—1483, 1496, 1497.
- Clark, C. A., and Son, Baulkham Hills, N.S.W.—1611, 1623, 1641, 1664.
- Clark, Colin G., 25 Edith Street, Horsham—591, 843, 844, 850.
- Clark, G. H., 25 Edith Street, Horsham—1261, 1266, 1272, 1284, 1285, 1307, 1317.
- Clark, J. S., Moolap, via Geelong—126, 131.
- Close, W. G., 48 Essex Road, Surrey Hills—712, 721, 739.
- Coats, E. D., Private Bag 18, Donald—1094, 1109, 1121.
- Cobley, T. H., 25A Clovelly Road, Hornsby, N.S.W.—164, 178, 187.
- Cochran, E. B., Doveton Street, Railway Siding, Ballarat—1159, 1160, 1166, 1172, 1173, 1182, 1183.
- Cochran, R. R., Box 16, Healesville—539, 544, 545, 615, 618, 619.
- Cocking, W., Kilmore East—1764, 1769, 1776, 1784.
- Coleman, W. G., The Netherlands, Sale—1212, 1899.
- Coombes, C. J., 495 Whitehorse Road, Balwyn—1253, 1254, 1256, 1736, 1740.
- Cooper, Stanley J. S., 16 Aberdeen Street, Essendon—1359, 1364, 1370, 1376, 1743, 1747, 1751, 1756.
- Crain, Mrs. G. P., "Mt. Adrah," Adelong, N.S.W.—1937, 1948, 1958, 1974.
- Creighton, A., Tungamah—971, 972, 997, 998, 999.
- Crellin, John, 29, Langford Street, Surrey Hills—819, 820, 946.
- Cumming, Mrs. M. T., "Glencoe," Mirboo North—1514, 2009.
- Curran, Bud, "Kismet," Airlie Road, Montmorency—246, 257, 268, 280.
- Curran, S. R., Timboon—299, 303.
- Daffy, Kevin, 19 Collins Street, Bentleigh—76, 269, 1469, 1498, 1520.
- Davey, A. R., and Son, Sellars Street, Greensborough—1470, 1484, 1485, 1499, 1500, 1515, 1516.
- Dean, James, "Stud Park," Deniliquin, N.S.W.—563, 571, 583, 592, 608, 693, 777, 797, 932, 947.
- Decker, B., Warrigal Road, Cheltenham—316, 339, 344, 349, 371, 387, 399, 407, 415, 422, 423, 981, 982, 983, 1000, 1013, 1014, 1624, 1665, 1666.
- De Gruchy, F., 56 Kingsville Street, West Footscray—1200, 1213, 1214, 1232, 1233, 1719, 1720.
- Detheridge, H. G., Duralla Park, Waterfowl Stud, Dural, N.S.W.—1845, 1853, 1860, 1863, 1868, 1873, 1917, 1921, 1925, 1927, 1930, 1933, 1935, 1936.
- Dibbs, H., 3 Balfe Crescent, Brunswick West—165, 1257, 1259, 1377, 1436, 1585, 1694, 1737, 1757, 1884, 1903, 1904, 1908, 1918, 1922.
- Dickson, Warren, 12 Griffiths Avenue, Stockton, N.S.W.—702, 740, 869, 878.
- Dixon, Mrs. E., Dandenong Road, Clayton—1423, 1424, 1437, 1438, 1439, 1440, 1441, 1442.
- Dodd, J. F., Bridge Street, Benalla—1192, 1201, 1215, 1234, 1465, 1471, 1486, 1501, 1502, 1695, 1704.
- Don, Horace, "Thornton," Kyneton—127, 132, 133, 134, 135, 140, 141, 142, 148, 149, 150.
- Donohue, T. H., 104 Ripon Street North, Ballarat—1425, 1426, 1427, 1443, 1444, 1445, 1992, 1993, 1996, 1997.
- Downey, G. L., 24 Dreadnought Street, Sandringham—490, 496, 499.
- Duckworth, W. C., c/o Green and Rawkins, Townsville, Qld.—1, 5, 12, 22, 317, 340, 504, 505, 506, 508, 509, 510, 515, 516, 517, 520, 521, 522, 626, 634, 644, 657, 713, 722, 741, 863, 870, 871, 879, 880, 885, 886, 887, 892, 896, 902, 906, 1193, 1202, 1216, 1235, 1294, 1318, 1472, 1487, 1503, 1642, 1667, 1696, 1705, 1741.
- Dunlop, Hugh A., 12 Powerscourt Street, Maffra—1428, 1446, 1447.
- Dunlop, H. S., 57 Raglan Street, Sale—973, 984, 985, 1001, 1015.
- Dutton, J., Spotswood—1900, 1911, 1912, 1914, 1915.
- Dwyer, J., 5 Albert Street, Mordialloc—372, 933, 1086.
- EDMONDS, A. L., 3 Armfield Street, Middle Brighton—328, 350, 361, 373, 388, 439.
- Edwards, C. J., 18 Tynan Street, Preston—1707.
- Edwards, Miss Shirley, 18 Hotham Street, Oakleigh—703, 723, 724, 742.
- Edwards, Tom, 18 Hotham Street, Oakleigh—1095, 1103, 1110, 1111, 1122, 1123.
- Eggleton, P. H., "Chessington," Yarra Road, Croydon—77, 1668.
- Errey, Mrs. J., Box 96, Leeton, N.S.W.—101.
- Evans, G. R., 10 Mills Street, St. Arnaud—1071, 1087.
- FARRALL, K. McD., 11 James Street, Hampton—546, 552, 801, 821.
- Fawcett, F., Newstead—974, 975, 986, 1002, 1016.
- Fellows, J. and O. R., The Rest, Yan Yean Road, Plenty—1869, 1874.
- Ferrier, D. R., Box 57, Coleraine—23, 119, 1135, 1139, 1140, 1146, 1152, 1153, 1607.
- Fisher, W. L., "Wandella," Bostock's Creek—1429, 1448.
- Fishwick, I. R., 91 McPherson Street, Essendon—400, 408, 424, 428, 440.
- Flack, C. L., 3 Court Street, Yarraville—188, 1455, 1456, 1567, 1586, 1587.
- Fowler, L. E., 16 Prince Street, Footscray—1141, 1147, 1148, 1149, 1643.
- Franklin, E. V., and Son, 34 Burnham Street, Belfield, N.S.W.—564, 572, 689, 694.
- Frauenfelder, N., Post Office, Box 110, Albury, N.S.W.—13, 24.
- Freeman, L. T., 177 Scotts Parade, Ballarat—409, 459, 1161, 1167, 1174, 1184, 1625, 1644.
- Freeman, R., 679 Spencer Street, West Melbourne—304, 305, 306, 1612, 1626, 1627, 1645, 1669.
- Frost, Owen, 28 Currajong Road, Hawthorn East—1203, 1217, 1218, 1236.
- Frye, I. H., Greenhills Stud Poultry Farm, Grimshaw Street, Watsonia—1628, 1646, 1647.
- GALLOWAY, O., 44 Fisher Street, East Malvern—294, 295, 296, 297, 298, 1032, 1033, 1034, 1035, 1036, 1037, 1041, 1042, 1043, 1044, 1045, 1046, 1050, 1051, 1052, 1053, 1054, 1055, 1056, 1057, 1058, 1059, 1060, 1061, 1451, 1452, 1457, 1458.
- Gallus, E. E., Centre Road, Vermont—247, 248, 258, 259, 270, 281, 1430, 1431, 1449, 1450, 1998, 2003, 2010.
- Gardner, W., 42 Royal Avenue, North Essendon—66, 78, 725, 1521, 1522.
- Garlick, A. J., 51 Schutt Street, Newport—318, 319, 351, 433, 441, 470.
- Gartmorn Stud, 173 Murrumbena Road, Murrumbena—206, 1504, 1629, 1670.
- Gavenlock Brothers, Tuggerah Road, Wyong, N.S.W.—320, 329.
- Gibbs, Rev. Douglas, 9 Delhi Street, Mitcham—987.



- Gibson, J. E., Ingleton Orchard, West Pennant Hills, N.S.W.—1394, 1396, 1403, 1410.
- Goodwin, A. W., 56 Albert Street, Geelong West—6, 7, 14, 25, 26, 216, 225, 229, 230, 233, 234.
- Gordon, A. J., 301 Ascot Vale Road, Moonee Ponds—15, 120, 1194, 1237, 1708, 1721.
- Gossip, K. G., 29 Ballater Street, Essendon—616, 620.
- Grant, D. B., 163 Martin Street, Gardenvale—32, 35, 36, 44, 51, 52, 59, 1533, 1537, 1543, 1544, 1553.
- Gravolin, S. A., 11 Renchan Street, Cootamundra, N.S.W.—155, 166, 179, 189, 1568, 1576, 1588.
- Gray, D. and A., 19 Station Road, Deer Park—853, 859, 860, 861.
- Gray, S., 11 Wellington Street, Geelong West—547, 553, 635, 658.
- Greenaway, F. T., 9 Daking Street, Parramatta, N.S.W.—121, 122.
- HADDEN, A. L., c/o J. Rea, Allansford—1096, 1104, 1112, 1121, 1800, 1805.
- Hallpike, A., 8 Capitol Avenue, McKinnon—1219, 1785, 1786.
- Harnath, N. E., 123 Wilson Street, Horsham—1648, 1649, 1671.
- Haynes, J. D., Mortimer Street, Oakleigh—1003.
- Hazard, Mrs. L., Burke Road, Lower Ferntree Gully—976, 988, 1017, 1018.
- Head, E. A., 38 Serrell Street, East Malvern—45, 1517, 1545, 1554.
- Hebblethwaite, Glenn, Tower Road, North Balwyn—829, 851.
- Hellier, Mrs. H., 25 Park Road, Glen Iris—714, 726, 727, 750, 948, 963.
- Hepburn, J. M., 497 Barkly Street, Footscray—757, 758, 759, 778, 779, 964, 968, 969.
- Hicks, Miss Rita, "Riverdale," Box 29, Echuca—1938, 1939, 1940, 1949, 1950, 1951, 1959, 1960, 1961, 1962, 1963, 1964, 1965, 1975, 1976, 1977.
- Hilton and Wright, 2 Bradman Street, Horsham—1162, 1168, 1175, 1176, 1185, 1186.
- Hobbs, H. L., Henry Street, Benalla—1066, 1072, 1073, 1078, 1088, 1089.
- Hocking, James, Mary Street, Clayton—1177, 1187, 1879, 1891.
- Hourigan, James R., 30 Warrigal Road, Oakleigh—1094, 1095, 1019, 1020.
- Hull, R., Shepparton East—1895, 1901, 1905, 1909.
- ION, C. J., 9 Maitland Street, Launceston, Tas.—1354, 1697.
- JAMES, W., 7 Thomson Street, Elsterwick—1195, 1220, 1221, 1238, 1239, 1709, 1722.
- Jeffs, S. C., 6 Mimosa Road, Carnegie—1613, 1650, 1672, 1673, 1674.
- Jobling, Mrs. N. A., "Rostrata," Cannawarra—1941, 1942, 1952, 1953, 1966, 1967, 1968, 1969, 1978, 1979, 1980, 1981, 1990.
- Johnston, W., Junr., 65 Munro Street, Ascot Vale—107, 108, 110, 111.
- Jones, R. A., 19 Laurie Street, Newport—321, 330, 636, 645, 659, 715.
- KIDMAN, W. G. S., 12 Peary Street, Belmont—362, 374, 389, 401.
- Kirkham's Stud Farm, "Gillespie," Cranbourne—104, 195, 1561, 1562, 1765, 1766, 1770, 1777, 1787.
- Knight, J. R., 81 Raglan Street, Sale—322, 410, 452, 460, 977, 989.
- Krebs, R., Murringo Street, Young, N.S.W.—1097, 1105, 1113, 1125.
- LADD, H. H., Duncaus Road, Werribee—402, 411, 412, 413, 416, 417, 425, 426, 442, 461, 471.
- Larkin, F. R., High Street, Wodonga—1466, 1473, 1474, 1488, 1505, 1506, 1518, 1614, 1630, 1651, 1652, 1653, 1675, 1675A, 1691.
- Layton, W. J., 223 Somerville Road, West Footscray—331, 808, 809, 822, 823.
- Lazarus, L., 58 Ardrie Road, East Malvern—167.
- Leggo, James H., "Clifton," Rubicon Street, East, Sebastopol—1027, 1022.
- Lindholms, Mrs. R. J., and Sons, 11 Edina Avenue, Garden City—565, 829, 837, 881, 893, 898.
- Lines, C. H., Western Salvage Co., Port Road, Woodville, S.A.—156, 168, 180, 199, 210, 244, 323, 331, 429, 432, 482, 472, 477, 478, 481, 483, 485, 627, 854, 858, 1023, 1159, 1134, 1240, 1273, 1286, 1265, 1319, 1365, 1371, 1378, 1418, 1419, 1615, 1631, 1654, 1676, 1692, 1744, 1758, 1752, 1758, 1763.
- Long, Robert, 136 Sobroan Street, Shepparton—27, 136, 143, 1098, 1106, 1114, 1115, 1126, 1127, 1163, 1801.
- Lovell, Dr. L. L., Mont Park—89, 1267, 1274, 1296, 1308, 1320.
- MACARTNEY, M. J., Lyons Road, Croydon North—1196, 1204.
- Macaulay, Dudley, Box 65, P.O., Bathurst, N.S.W.—518, 560, 831, 838, 845, 864.
- MacBean, Mrs. J. S., Mount View Poultry Farm, Tylden—2004, 2007.
- MacBean, James S., Mount View Poultry Farm, Tylden—128, 217, 226, 231, 1816, 1824, 1831, 1838, 1846, 1854, 1855.
- McCance, Norman, Avonsleigh—249, 282, 1006, 1024, 1453, 1459, 1877.
- McConnell, B., Robinson Road, Langwarrin—67, 106, 169, 593, 600, 637, 638, 646, 751, 768, 789, 839, 888, 918, 923, 990, 1067, 1099, 1189, 1190, 1372, 1745, 1919, 1923.
- McCullough, E. J., c/o. Box 1, Warrnambool—1031, 1038, 1047, 1048, 1062, 1063, 1164, 1169, 1802, 1806.
- Mace, C., Margaret Street, Clayton—1100, 1343, 1347, 1348, 1355, 1460, 1461, 1710.
- McGoldrick, E. J., 1 Gipps Road, Wollongong—68, 79, 889, 901, 909.
- McGuire, F. R., 24 Ella Grove, Chelsea—250, 260, 271.
- Mellwain, V., Rolle Street, Holland Park, Brisbane, Qland—934, 949.
- McIntosh, Charles, Luzanns Cabin, Ferushaw Road, Healesville—1262, 1275, 1276.
- McIntosh, J., 112 Murrumbeena Road, Murrumbeena—1778, 1788, 1789, 1790.
- McKindlay, A., 10 Frederick Street, Morusby, N.S.W.—352, 363, 375, 390.
- McLeod, G. A., 4 Bletchley Road, Oakleigh—1489, 1490, 1491, 1507, 1508, 1509.
- McQuarie, J. C., "Eastern View," Yuroke, via Broadmeadows—601, 609.
- McQuarie, Mrs. J. C., "Eastern View," Yuroke, via Broadmeadows—1170, 1178, 1188, 1395, 1397, 1398, 1399, 1400, 1404, 1405, 1406, 1411, 1412, 1413, 1931, 1934.
- MacVean, Mrs. J. H., "Glencoe Turkey Stud," Lady-smith, via Wagga, N.S.W.—1943, 1944, 1945, 1954, 1955, 1970, 1982, 1983.
- Mannion, Mr. and Mrs. T. J., 67 Norfolk Street, Maidstone—584, 594, 595, 596, 602, 603, 604, 610, 611, 612, 609, 874, 894, 895, 899, 900, 903, 907, 908, 911, 912, 913, 915, 916, 917, 961, 965, 966, 970, 1290, 1291, 1297, 1298, 1309, 1310, 1311, 1321, 1332.
- Marr, W. L., 53 Garland Road, Naremburn, N.S.W.—157, 170, 181, 190, 1565, 1569, 1577, 1580.
- Martin, Mrs. O., "Cloverlea," Tongala—1074, 1075, 1090.
- Martin, T. J., South Road, Moorabbin 1616, 1677, 1698, 1711, 1723.
- Mason, F. C., 15 Landeox Street, East Brighton—1407, 1414, 1415, 1467, 1475, 1476, 1779, 1780, 1791, 1792.
- Masters, J. W., Box 51, Frankston—1617, 1632, 1633, 1678, 1679, 1680, 1681.
- Matthews, Bert, 30 Victoria Street, Ballarat—1155.
- Mand, Alan W., High Street, Greensborough—46, 1546, 1547.
- Meek, Irving E., Murooa—2, 16, 1492.
- Miller, A., 34 Railway Parade, Murrumbeena—1767, 1771, 1781, 1793, 1794, 1803.
- Milner, T., 45 Austin Crescent, Pascoe Vale—1360, 1361, 1366, 1367, 1373, 1379, 1563, 1570, 1578, 1590, 1746, 1749, 1753, 1754, 1759, 2005.
- Meek, G. E., Mahoney Road, East Burwood—218, 227, 228, 232, 235, 236, 1107, 1128, 1804, 1807.
- Moore, E., and Son, 39 Miller Street, St. Arnaud—1068, 1079.
- Moore, I. L., Box 78, Gosford, N.S.W.—554, 555.
- Moore, T. J., "Ilkley," 29 Carween Avenue, Mitcham—1738, 1742.
- Muller, W. H., "Ferrara," Box 31, Nagambie—1401, 1408, 1712, 1724, 1795, 1946, 1947, 1956, 1957, 1971, 1972, 1973, 1984, 1985.
- Murphy, J., 64 Hamilton Street, Yarraville—8, 9.
- NEAL, J. H., 18 Watt Street, Spotswood—978, 991, 1007, 1098, 1025, 1026.
- Nelson, A. E., 65 King Street, Dandenong—300, 301, 307, 308, 309.
- Nelson, G., 63 King Street, Dandenong—137, 144, 145.
- Nugent, J., 25 Fallon Street, Caulfield—1116, 1117, 1129.
- OATES, W., 28 Mercier Street, Coburg—17, 28, 1382, 1384, 1391, 1392.
- O.B. Stud, Albert Street, Dandenong—1878, 1880, 1885, 1887, 1892, 1894, 1896, 1902, 1906, 1910, 1926, 1928.
- O'Callaghan, Neil, 26 Dreadnought Street, Sandringham—497, 500.
- O'Connor, Miss H., Sussex Field, Maldon—1344, 1340, 1808, 1810, 1832, 1861, 1864, 1870, 1875, 1913, 1916, 1920, 1924.
- Officer, V. W., Post Office, Box 1, Dandenong—660, 704, 716, 728, 743.
- Ogden, H. E., 243 Ballarat Road, Footscray—1881, 1882, 1888, 1889, 2008.
- Ogden, W. J., 10 Charles Street, Seddon—1510, 1519, 1682, 1693, 1699.



- Overdale Poultry Farm, 105 Northumberland Street, Liverpool, N.S.W.—353, 403, 434, 446, 447, 463, 1156, 1385, 1618, 1634, 1655, 1683.
- PALLOT, E. A., 30 McLachlan Street, Horsham—158, 573, 585, 628, 639, 695.
- Papworth, Miss Valerie, 40 Bailey Avenue, Preston—752, 760, 761, 919, 924, 925, 926, 935, 936, 950, 951, 952.
- Parks-Smith, Miss P., 60 Brunel Street, East Malvern—970, 794, 798.
- Patterson, Phil, 46 Bent Street, Moonee Ponds—159, 171, 172, 182, 191, 192, 1579, 1591.
- Penrose, A. S., 33 Thorburn Street, Hampton—90, 93, 94, 98, 99, 102, 1197, 1222, 1223, 1224, 1241, 1242, 1557, 1558, 1559, 1560.
- Perry, T. A., 22 Norfolk Street, Maidstone—251, 261, 272, 283, 979, 992, 1009, 1027, 1080, 1292, 1299, 1300, 1312, 1322, 1323, 1337.
- Phair, B., 300 High Street, Shepparton—1198.
- Plumb, S. H., Cowper Street, Crookwell, N.S.W.—501, 534.
- Podger, Norman C., Box 70, Camperdown—1825, 1876, 1897, 1907.
- Powell, C. and M., 164 Francis Street, Richmond, N.S.W.—324, 332, 333, 345, 346, 418.
- Powell, G. W., 6 Hossack Crescent, Coburg—511, 512, 523, 524, 729, 744, 802, 803, 813, 824, 825, 832, 840, 852, 865, 872, 873, 882, 883, 890, 891.
- QUINN, F., Gilbert Club Hotel, Kerang—1768, 1772, 1773, 1782, 1796, 1797.
- RAY, J. S., 46 Austin Crescent, Pascoe Vale—1774, 1798.
- Reddick, E. H., McKenzie Street, Golden Square—325, 326, 334, 335, 341, 342, 347, 404, 405, 419, 420.
- Rennie, J., 6 Church Road, Carrun—430.
- Ripper, A. F., 39 Tucker Road, Moorabbin—1656, 1684.
- Robins, A., 69 Durham Road, Surrey Hills—173, 174, 183, 193, 194, 1571, 1572, 1580, 1592.
- Rogers and McCully, 66 Baillie Street, Horsham—548, 549, 556, 574, 575, 605, 613, 621, 705, 730, 745, 746, 762, 780, 799, 833, 897, 910, 1277, 1278, 1287, 1402, 1409, 1416, 1417, 1700, 1725, 1775, 1783, 1799.
- Ross, H. W., 93 Esplanade, Seaholme—1826, 1827, 1833, 1839, 1840.
- Rouse, A. C., Shafton Street, East Oakleigh—146, 151, 152.
- SALMOND, J. B., 46 Station Road, Deer Park—69, 70, 74, 80, 81, 82, 83, 84, 1523, 1524, 1525, 1526, 1527.
- Satchell, J. V., 91 Graham Street, Castlemaine—160, 1205, 1206, 1243.
- Saunders, J. R., Tungamah—391, 1010, 1011, 1028.
- Scholes, A. G., 19 Stawell Street, Kew—302, 310, 1999.
- Schooling, R. W., Tylden Railway Station—65, 71, 75, 85, 763, 769, 781, 1898.
- Seward, S., 203 Kooyong Road, Toorak—566, 567, 576, 577, 670, 673.
- Shaw, F. T., 42 Murray Street, West Brunswick—37, 53, 54, 1701.
- Skinner, L. W., 66 Kangaroo Road, Murrumbena—18, 29, 1130.
- Skinner, W. S., Eltham Road, Heidelberg—60, 86, 87, 1477, 1493, 1511, 1528, 1529, 1534, 1538, 1539, 1548, 1555, 1556.
- Smith and Brown, 48 Middle Crescent, Brighton—252, 273, 284, 285, 286, 287.
- Smith, A. F., 118 Micheal Street, North Fitzroy—492, 502, 525, 526, 529, 530.
- Snipe, W. J., 40 Burwood Road, Belfield, N.S.W.—531, 535, 747, 901.
- Spencer, Peter, "Pinelee," Poultry Stud, Young, N.S.W.—1301, 1302, 1324, 1325, 1338.
- Spry, S., 26 Canterbury Street, Oakleigh—161, 175, 937, 938, 953, 954.
- Stehn, H. O., 41 Cornell Street, Burwood—955, 1179, 1462.
- Stephens Bros., Kennington Post Office, via Bendigo—1619, 1657, 1685, 1686.
- Stephens, Frank, 71 Hamilton Place, Hamilton—354, 364, 376, 377.
- Stephens, J. H., 71 Hamilton Place, Hamilton—336, 348, 435, 436, 443, 444, 448, 453, 464, 465, 473, 474, 479, 480, 482, 484, 486, 487, 532, 533, 536.
- Stevens, Leonard C., 20 Waiora Parade, Kingsville—939, 940, 956, 957.
- Stevens, W. C., 347 The Boulevard, East Ivanhoe—355, 356, 357, 358, 365, 366, 367, 378, 379, 380, 381, 382, 383, 392, 393, 394, 395, 396, 397, 437, 445, 449, 454, 475, 561, 578, 629, 630, 631, 640, 641, 642, 643, 647, 648, 649, 650, 661, 662, 663, 664, 665, 666, 667, 671, 674, 675, 678, 680, 681, 682, 683, 685, 686, 690, 691, 696, 697, 700, 731, 748, 782, 783, 791, 795, 796, 800, 804, 805, 810, 811, 814, 815, 826, 827, 834, 846, 941, 958.
- Stokes, William, 208 Keilor Road, Essendon—47, 207, 368, 369.
- Story, J., Korumburra—195, 262, 288, 289, 528, 1581.
- Strauch, John, 1 Sandridge Avenue, Port Melbourne—651, 652, 653, 654.
- Success Poultry Farm, 13 Knight Street, Shepparton—1136, 1137, 1142, 1143, 1151, 1157, 1620, 1621, 1635, 1636, 1658, 1687, 1688.
- Suttie, R. N., Doherty Avenue, Thomastown—72, 88, 1530.
- Swarbrick, F. R., 6 Newman Avenue, Carnegie—1225, 1243A, 1713, 1726.
- TAVENDALE, D., 18 Cunningham Street, Benalla—1091, 1092, 1263, 1279, 1326, 1333, 1339.
- Thompson and Murrell, "Dallis," 36 Middle Road, Maribyrnong—73, 1494, 1512, 1531, 1532, 1727, 1728, 2000.
- Tink, A. R., 53 Elphinstone Street, West Footscray—253, 263, 1513.
- Tobin, Gerald, "Yarram Park," Jung, via Horsham—1817, 1929, 1932.
- Toe, C. E., 39 Cluden Street, East Brighton—33.
- Toogood, Mrs. B. J., Rosanna—1847, 1848, 1856, 1857.
- Torquay Poultry Farm, Torquay—1818, 1828, 1834, 1841.
- Trewin, A. B., 12 Victoria Street, Shepparton—540, 550, 557, 568, 579, 580, 732, 733, 734, 749.
- Trollope, Mrs. Roma D., 17 Sunnyside Grove, Bentleigh—203, 204, 211, 212, 1226, 1244.
- UBRIHIEN, Claude, Corridgerie, Bega, N.S.W.—95, 138, 200, 421, 1133, 1268.
- VALE, R. M., Badge Street, Diamond Creek—1809, 1811, 1819, 1835.
- Vincent, Dr. F. R., 470 Melbourne Road, Frankston—1207, 1227, 1228, 1245, 1246, 1714, 1715, 1729, 1730.
- WALKER, E. A. Cowangie—1883, 1886, 1890.
- Warmbrunn, G. F., 2 Marma Road, Murrumbena—38, 39, 48, 55, 63.
- Warner, D. S., Winchelsea—1622, 1689.
- Watson, Colin, "Glenholme," Yarra Glen—1076, 1081, 1093, 1264, 1269, 1280, 1281, 1288, 1293, 1303, 1304, 1313, 1327, 1328, 1334, 1340.
- Watson, G. T., 21 Malvern Avenue, Glen Iris—1229, 1247, 1716, 1731.
- Wells, T. A., 52 John Street, East Brunswick—359, 398, 406, 558.
- Welsh, L. J., 16 Lethbridge Street, Moonee Ponds—162, 163, 184, 185, 196, 197, 1593, 1594.
- Werrett, S. F., 60 Yerrin Street, Balwyn—1258.
- Whitbourn, Mrs. I. M., Myrtleford—993, 994, 1029, 1030.
- Whitley, J. M., Bundoora Parade, Braeside—753, 764, 770, 784, 785, 866, 867, 875, 876, 920, 921, 922, 927, 928, 929, 942, 959.
- Wilson, J., 17 Richardson Street, Oakleigh—208, 274, 290, 706, 1314, 1454, 1463, 1988.
- Wilson, John, 8 Argyle Road, East Kew—835, 847, 1118.
- Wilson, Mrs. Thora, 187 Point Nepean Road, Mentone—254, 264, 265, 266, 275, 276, 291, 765, 771, 772, 786, 787, 788.
- Winter, G., Murgheboluc—1659, 1660.
- Wise, J. A., 6 Volum Street, Manifold Heights, Geelong West—40, 41, 49, 56, 57, 58, 61, 64, 1540, 1549.
- Wonson, S. C., Lysaght Street, Fairy Meadow, N.S.W.—109, 116, 139, 147, 153, 154, 213, 806, 812, 816, 828, 960.
- Wood, A. C., 43 Bertram Street, Garden Vale—1208, 1248, 1249, 1732, 1733.
- Wood, J. S., Box 110, Post Office, Leeton, N.S.W.—91, 96, 100, 103.
- Woods, Kenneth A., 43 Raleigh Street, Essendon—384, 450, 455, 466, 476, 622, 623, 668, 669, 672, 676, 677, 679, 684, 687, 855, 856.
- Woollard, V. A., Bay View Road, Ashburton—1386, 1395.
- Wooller, J., 15 Dreadnought Street, Sandringham—1230, 1250.
- Wright, C., 12 Urquhart Street, Horsham—1101, 1108, 1119, 1131, 1265, 1270, 1282, 1283, 1289, 1305, 1306, 1315, 1329, 1330.
- Wykes, W. C., Fifth Avenue, The Heights, Chelsea—337, 360, 370, 385.
- YATES, G., 268 Raglan Street, Preston—10, 30, 338, 1132, 1478.
- Young, J. J., 7 Ruabon Road, Toorak—277, 292, 293.
- Young, J. N., 9 Game Street, Blackburn—112, 113, 114, 115, 117, 118, 123, 124, 125, 1596, 1598, 1599, 1602, 1603, 1608, 1609.
- ZETTL, M., 2 Newman Avenue, Carnegie—1199, 1231, 1251, 1252, 1702, 1717, 1734, 1735.



# PIGEONS

## Section 47 — Pigeons

### FANCY PIGEONS—PART 1.

MAGPIES, NUNS, MODENAS AND GERMAN  
BEARDS:

JUDGE: R. M. MORRISON, Esq.

STEWARD: A. HELLIER, Esq.

### FANCY PIGEONS—PART 3.

CARRIERS, DRAGOONS AND JACOBINS:

JUDGE: A. GOOCH, Esq.

STEWARD: A. KELCEY, Esq.

### FANCY PIGEONS—PART 3

FANTAILS, AFRICAN OWLS, ENGLISH OWLS,  
BLONDINETTES, BLUETTES, SATINETTES,  
ORIENTALS (A.O.V.) AND TURBITS:

JUDGE: J. H. BANKS, Esq.

STEWARD: A. R. GRAYSON, Esq.

### FANCY PIGEONS—PART 4.

SHOW HOMERS, HELMETS, LONG-FACED TUM-  
BLERS, LONG-FACED BEARDS, BALDHEADS,  
TRUMPETERS, SWALLOWS and SPOTS:

JUDGE: L. P. E. SMITH, Esq.

STEWARD: W. WHEELER, Esq.

### FANCY PIGEONS—PART 5.

POUTERS, ARCHANGELS, GIMPELS, SHORT-  
FACED BEARDS, SHORT-FACED TUMB-  
LERS, SADDLEBACKS, HUNGARIANS,  
NOVICE CLASSES AND A.O.V.

#### FANCY BREEDS:

JUDGE: A. WURZ, Esq.

STEWARD:— TUCKER, Esq.

#### UTILITY PIGEONS:

JUDGE: L. WALLACE, Esq.

STEWARD: H. J. GOUJON, Esq.

#### WORKING HOMERS.

JUDGE: F. H. ANDERSON, Esq.

STEWARD: W. ANDERSON, Esq.

**PIGEONS MUST BE PENNED BEFORE 9 p.m.  
ON MONDAY, 25th SEPTEMBER.**

NOTE.—Pigeons will be received and penned, fed and attended to, re-cooped and despatched, free of charge to exhibitors, subject to the provisions of Regulations 43 and 45.

Unless special arrangements are made with the Superintendent, all eggs will be destroyed.

Birds belonging to interstate exhibitors will be returned on Monday, 2nd October, 1950.

Judging will be commenced at 9 a.m. on Tuesday, 26th September, and, with the exception of those engaged by the Society, no person will be admitted to the Pavilion until after the completion of judging. The Pavilion will be open to the public from the completion of judging until 9 p.m. on Tuesday, 26th September; from 9 a.m. to 9 p.m. on Wednesday, 27th; Thursday, 28th,

and Friday, 29th September, and from 9 a.m. until 6 p.m. on Saturday, 30th September.

Only a limited number of exhibitors will be allowed into the Pigeon House at a time to remove their birds. No birds to be removed till the termination of the Show on Saturday, 30th September, 1950.

Prizes in all Classes will be based upon the following scale:—From one to three entries, 8/-, 3/-; from four to six entries, 12/-, 5/-, Card; from seven to nine entries 15/-, 10/-, 5/-; ten entries or over, £1, 10/-, 5/-.

Labels will be sent for each pen when the Exhibitor is not a resident of Melbourne or suburbs, on the reverse side of which the exhibitors will be required to write their names, addresses, and instructions for the return journey. Country and interstate exhibitors must inform the Secretary by post or telegram of the despatch of their exhibits, giving all particulars, in order that arrangements may be made for receiving them. Several birds may be sent in one hamper or box, if it be properly divided and pen numbers attached to each division. When the exhibitor resides in or near Melbourne, "Entry Tickets" only will be sent, the corresponding numbers being affixed to the coops or cages by the Society.

Selling prices of all pigeons may be displayed on coops.

Cards will be supplied free on application to the Pigeon Superintendent, who will place them on the coops if requested by exhibitors who are unable to attend in person.

In Utility and Fancy Varieties, all young birds must be rung with 1949-50 recognised club ring. In Homer Classes, all young birds must be rung with a recognised club ring, and the ring numbers of all birds must be given on the entry form. Birds wearing special leg bands or rings, or bearing marks of any kind that may indicate ownership, will not be allowed to compete.

Where classes are provided for any particular colour or variety, birds of that colour or variety must be shown in those classes. Where young bird classes are provided, young birds must not be shown in old bird classes.

The greatest care will be taken of the exhibits, but the Society will not be responsible for any accident, mistake, loss or damage, from whatever cause arising, the exhibits being at the sole risk of the exhibitor. In case of the death of any exhibit, the same shall be certified by the Veterinary Surgeon or his deputy.

Birds that have been tampered with or improperly dealt with in any way shall be disqualified, and entry fees paid therefor shall be forfeited. The exhibitor shall also be liable to disqualification, and, if a member, to expulsion from the Society.



Entry fee: Members, 1/6; Non-Members, 2/6.

A CHAMPIONSHIP CARD AND A TROPHY, valued at £1/1/-, presented by the ROYAL AGRICULTURAL SOCIETY OF VICTORIA for the Best Young Bird in the Fancy Breeds Classes.

A Reserve Champion Rosette and Card will be awarded to the bird placed second to the champion.

A Champion Card will be awarded for each breed.

**CLASS.****1158. CARRIER (Black), Cock.**

- 1 John J. Butler.
- 2 A. and E. Hill.
- 3 W. J. Layton.
- 4 W. J. Layton.
- 5 W. I. Maker.

**1159. CARRIER (Black), Hen.**

- 6 John J. Butler.
- 7 A. and E. Hill.
- 8 W. J. Layton.
- 9 W. J. Layton.

**1160. CARRIER (Dun), Cock.**

- 10 John J. Butler.
- 11 W. I. Maker.
- 12 W. I. Maker.
- 13 N. Sinclair.
- 14 S. A. Williams.

**1161. CARRIER (Dun), Hen.**

- 15 John J. Butler.
- 16 A. and E. Hill.
- 17 W. J. Layton.
- 18 W. J. Layton.
- 19 W. J. Layton.
- 20 S. A. Williams.
- 21 S. A. Williams.

**1162. CARRIER (any other colour), Cock or Hen.**

- 22 John J. Butler.
- 23 W. J. Layton.
- 24 W. J. Layton.
- 25 W. I. Maker.

**1163. CARRIER (any colour), Cock or Hen, young.**

- 26 John J. Butler.
- 27 A. and E. Hill.
- 28 A. and E. Hill.
- 29 W. J. Layton.
- 30 W. J. Layton.
- 31 W. J. Layton.
- 32 W. J. Layton.
- 33 W. I. Maker.
- 34 W. I. Maker.
- 35 W. I. Maker.
- 36 W. I. Maker.

**1164. DRAGOON (Blue or Black Chequer), Cock.**

- 37 John J. Butler.
- 38 W. J. Layton.
- 39 W. I. Maker.

**1165. DRAGOON (Blue or Black Chequer), Hen.**

- 40 W. Anderson.
- 41 W. J. Layton.
- 42 W. I. Maker.
- 43 J. M. Whitley.

**CLASS.****1166. DRAGOON (Blue or Black Chequer), Cock or Hen, young.**

- 44 W. J. Layton.
- 45 W. J. Layton.
- 46 W. J. Layton.
- 47 W. I. Maker.
- 48 W. I. Maker.
- 49 W. I. Maker.

**1167. DRAGOON (Blue Bar), Cock.**

- 50 John J. Butler.
- 51 W. J. Layton.
- 52 W. I. Maker.
- 53 J. M. Whitley.

**1168. DRAGOON (Blue Bar), Hen.**

- 54 John J. Butler.
- 55 W. J. Layton.
- 56 W. J. Layton.
- 57 W. I. Maker.

**1169. DRAGOON (Blue Bar), Cock or Hen, young.**

- 58 W. Anderson.
- 59 W. Anderson.
- 60 John J. Butler.
- 61 W. J. Layton.
- 62 W. J. Layton.
- 63 W. J. Layton.

**1170. DRAGOON (Grizzle), Cock.**

- 64 W. Anderson.
- 65 W. J. Layton.
- 66 W. J. Layton.
- 67 W. J. Layton.
- 68 W. I. Maker.
- 69 W. I. Maker.

**1171. DRAGOON (Grizzle), Hen.**

- 70 W. Anderson.
- 71 W. Anderson.
- 72 W. J. Layton.
- 73 W. J. Layton.
- 74 W. I. Maker.
- 75 W. I. Maker.
- 76 W. I. Maker.

**1172. DRAGOON (Grizzle), Cock or Hen, young.**

- 77 W. Anderson.
- 78 W. Anderson.
- 79 John J. Butler.
- 80 W. J. Layton.
- 81 W. J. Layton.
- 82 W. I. Maker.
- 83 W. I. Maker.
- 84 W. I. Maker.
- 85 W. I. Maker.
- 86 W. I. Maker.
- 87 W. I. Maker.

**1173. DRAGOON (any other colour), Cock.**

- 88 J. M. Whitley.
- 89 J. M. Whitley.

**1174. DRAGOON (any other colour), Hen.**

- 90 J. M. Whitley.

**1175. DRAGOON (any other colour), Cock or Hen, young.**

- 91 John J. Butler.
- 92 J. M. Whitley.

**1176. SHOW HOMER (any colour), Cock.**

- 93 F. Ibbott.
- 94 F. Ibbott.
- 95 F. Ibbott.
- 96 L. Wallace.
- 97 L. Wallace.
- 98 L. Wallace.



**CLASS.****1177. SHOW HOMER (any colour), Hen.**

- 99 F. Ibbott.
- 100 F. Ibbott.
- 101 F. Ibbott.
- 102 L. Wallace.
- 103 L. Wallace.
- 104 L. Wallace.

**1178. SHOW HOMER (any colour), Cock or Hen, young.**

- 105 F. Ibbott.
- 106 F. Ibbott.
- 107 F. Ibbott.
- 108 L. Wallace.

**1179. POUTER, Cock or Hen.**

- 109 Frank Crotty.

**1180. POUTER (Pigmy), Blue, Cock.**

- 110 C. C. Crichton.
- 111 C. C. Crichton.
- 112 Frank Crotty.
- 113 W. Eck.
- 114 George Hill.
- 115 George Hill.
- 116 Miss Susan Roddick.

**1181. POUTER (Pigmy), Blue, Hen.**

- 117 C. C. Crichton.
- 118 Frank Crotty.
- 119 William Ellis.
- 120 George Hill.
- 121 George Hill.

**1182. POUTER (Pigmy), Blue, Cock or Hen, young.**

- 122 C. C. Crichton.
- 123 C. C. Crichton.
- 124 Frank Crotty.
- 125 W. Eck.
- 126 Miss Susan Roddick.

**1183. POUTER (Pigmy) (Silver or Mealy), Cock.**

- 127 Donal Andrews.
- 128 C. C. Crichton.
- 129 C. C. Crichton.
- 130 C. C. Crichton.
- 131 Keith Davies.
- 132 W. Eck.
- 133 William Ellis.
- 134 George Hill.

**1184. POUTER (Pigmy) (Silver or Mealy), Hen.**

- 135 C. C. Crichton.
- 136 C. C. Crichton.
- 137 C. C. Crichton.
- 138 W. Eck.
- 139 William Ellis.
- 140 George Hill.
- 141 Miss Susan Roddick.
- 142 James Whitehill.

**1185. POUTER (Pigmy) (Silver or Mealy), Cock or Hen, young.**

- 143 C. C. Crichton.
- 144 C. C. Crichton.
- 145 C. C. Crichton.
- 146 George Hill.

**1186. POUTER (Pigmy) (Black), Cock or Hen.**

- 147 C. C. Crichton.
- 148 C. C. Crichton.
- 149 C. C. Crichton.
- 150 Frank Crotty.

**1187. POUTER (Pigmy) (Black), Cock or Hen, young.**

- 151 C. C. Crichton.
- 152 C. C. Crichton.
- 153 C. C. Crichton.
- 154 William Ellis.

**CLASS.****1188. POUTER (Pigmy) (Red or Yellow), Cock or Hen.**

- 155 C. C. Crichton.
- 156 C. C. Crichton.
- 157 C. C. Crichton.
- 158 E. E. Langford.
- 159 James Whitehill.

**1189. POUTER (Pigmy) (Red or Yellow), Cock or Hen, young.**

- 160 C. C. Crichton.
- 161 C. C. Crichton.
- 162 C. C. Crichton.
- 163 W. Eck.
- 164 W. Eck.

**1190. POUTER (Pigmy) (any other colour), Cock.**

- 165 C. C. Crichton.
- 166 C. C. Crichton.
- 167 C. C. Crichton.
- 168 Frank Crotty.
- 169 Frank Crotty.
- 170 Frank Crotty.
- 171 William Ellis.

**1191. POUTER (Pigmy) (any other colour), Hen.**

- 172 C. C. Crichton.
- 173 C. C. Crichton.
- 174 Frank Crotty.
- 175 Frank Crotty.
- 176 Frank Crotty.
- 177 Frank Crotty.
- 178 E. E. Langford.

**1192. POUTER (Pigmy) (any other colour), Cock or Hen, young.**

- 179 C. C. Crichton.
- 180 C. C. Crichton.
- 181 Frank Crotty.
- 182 W. Eck.
- 183 James Whitehill.

**1193. JACOBIN (Black), Cock.**

- 184 Frank Crotty.
- 185 R. L. Freebairn.
- 186 R. L. Freebairn.
- 187 Harry Hellier.
- 188 Mrs. D. F. Whitley.

**1194. JACOBIN (Black), Hen.**

- 189 R. L. Freebairn.
- 190 R. L. Freebairn.
- 191 Harry Hellier.
- 192 George Hill.
- 193 George Hill.

**1195. JACOBIN (Black), Cock or Hen, young.**

- 194 R. L. Freebairn.
- 195 Harry Hellier.
- 196 Mrs. D. F. Whitley.

**1196. JACOBIN (White), Cock.**

- 197 R. L. Freebairn.
- 198 R. L. Freebairn.
- 199 Harry Hellier.
- 200 H. Tennent.

**1197. JACOBIN (White), Hen.**

- 201 R. L. Freebairn.
- 202 R. L. Freebairn.

**1198. JACOBIN (Splash), Cock.**

- 203 R. L. Freebairn.
- 204 R. L. Freebairn.
- 205 Miss J. Kelcey.
- 206 H. Tennent.

**1199. JACOBIN (Splash), Hen.**

- 207 R. L. Freebairn.
- 208 R. L. Freebairn.



**CLASS.****1200. JACOBIN (Red), Cock.**

209 Robert G. Bridgford.  
 210 Frank Crotty.  
 211 William Ellis.  
 212 R. L. Freebairn.  
 213 R. L. Freebairn.  
 214 George Hill.  
 215 Mrs. D. F. Whitley.  
 216 J. M. Whitley.  
 217 J. M. Whitley.  
 218 J. J. Young.

**1201. JACOBIN (Red), Hen.**

219 Robert G. Bridgford.  
 220 R. L. Freebairn.  
 221 R. L. Freebairn.  
 222 George Hill.  
 223 George Hill.  
 224 J. M. Whitley.  
 225 J. J. Young.

**1202. JACOBIN (Red), Cock or Hen, young.**

226 R. L. Freebairn.  
 227 R. L. Freebairn.  
 228 George Hill.  
 229 George Hill.  
 230 Mrs. D. F. Whitley.  
 231 J. M. Whitley.

**1203. JACOBIN (Yellow), Cock.**

232 R. L. Freebairn.  
 233 R. L. Freebairn.  
 234 Harry Hellier.  
 235 J. J. Young.

**1204. JACOBIN (Yellow), Hen.**

236 R. L. Freebairn.  
 237 R. L. Freebairn.  
 238 Harry Hellier.  
 239 J. J. Young.

**1205. JACOBIN (Yellow), Cock or Hen, young.**

240 R. L. Freebairn.  
 241 R. L. Freebairn.  
 242 J. J. Young.

**1206. JACOBIN (Blue), Cock.**

No Entry.

**1207. JACOBIN (Blue), Hen.**

243 Frank Crotty.

**1208. JACOBIN (any other colour), Cock.**

244 R. L. Freebairn.  
 245 R. L. Freebairn.  
 246 Harry Hellier.  
 247 J. M. Whitley.

**1209. JACOBIN (any other colour), Hen.**

248 R. L. Freebairn.  
 249 R. L. Freebairn.  
 250 A. H. Henderson.  
 251 George Hill.  
 252 J. J. Young.

**1210. JACOBIN (any other colour), Cock or Hen, young.**

253 R. L. Freebairn.  
 254 R. L. Freebairn.  
 255 Harry Hellier.  
 256 A. H. Henderson.  
 257 J. J. Young.

**1211. FANTAIL (White), Cock.**

258 R. Cann.  
 259 R. Cann.  
 260 Keith Davies.  
 261 C. Dunston.  
 262 Harry Hellier.  
 263 A. H. Henderson.  
 264 A. H. Henderson.  
 265 Ludbrook and Bennetts.  
 266 Ludbrook and Bennetts.  
 267 J. B. Rodgers.

**CLASS.****1212. FANTAIL (White), Hen.**

268 R. Cann.  
 269 R. Cann.  
 270 C. Dunston.  
 271 A. H. Henderson.  
 272 Ludbrook and Bennetts.  
 273 Ludbrook and Bennetts.

**1213. FANTAIL (White), Cock, young.**

274 R. Cann.  
 275 R. Cann.  
 276 C. Dunston.  
 277 C. Dunston.  
 278 Harry Hellier.  
 279 Ludbrook and Bennetts.  
 280 J. B. Rodgers.  
 281 W. Wheeler.

**1214. FANTAIL (White), Hen, young.**

282 R. Cann.  
 283 C. Dunston.  
 284 C. Dunston.  
 285 C. Dunston.  
 286 Harry Hellier.  
 287 A. H. Henderson.  
 288 Ludbrook and Bennetts.  
 289 Ludbrook and Bennetts.  
 290 J. B. Rodgers.  
 291 J. B. Rodgers.  
 292 W. Wheeler.

**1215. FANTAIL (Black), Cock or Hen.**

293 R. Cann.  
 294 Frank Crotty.  
 295 Frank Crotty.  
 296 Harry Hellier.  
 297 Ludbrook and Bennetts.  
 298 Ludbrook and Bennetts.  
 299 J. B. Rodgers.

**1216. FANTAIL (Blue), Cock.**

300 Frank Crotty.  
 301 A. H. Henderson.  
 302 Ludbrook and Bennetts.  
 303 Ludbrook and Bennetts.  
 304 Ludbrook and Bennetts.  
 305 Turnbull and Lynde.

**1217. FANTAIL (Blue), Hen.**

306 A. H. Henderson.  
 307 Ludbrook and Bennetts.  
 308 Ludbrook and Bennetts.  
 309 Ludbrook and Bennetts.  
 310 Turnbull and Lynde.

**1218. FANTAIL (Red or Yellow), Cock or Hen.**

311 Frank Crotty.  
 312 C. Dunston.  
 313 C. Dunston.  
 314 C. Dunston.  
 315 Harry Hellier.  
 316 A. H. Henderson.  
 317 Noel Roddick.  
 318 W. Wheeler.

**1219. FANTAIL (Saddle), Cock.**

319 C. Dunston.

**1220. FANTAIL (Saddle), Hen.**

320 A. H. Henderson.  
 321 W. Wheeler.  
 322 W. Wheeler.

**1221. FANTAIL (Saddle), Cock or Hen, young.**

323 C. Dunston.  
 324 C. Dunston.  
 325 A. H. Henderson.  
 326 W. Wheeler.



**CLASS.****1222. FANTAIL (Black), Cock, young.**

- 327 R. Cann.  
 328 Harry Hellier.  
 329 Ludbrook and Bennetts.  
 330 Noel Roddick.  
 331 J. B. Rodgers.  
 332 W. Wheeler.

**1223. FANTAIL (Black), Hen, young.**

- 333 R. Cann.  
 334 C. Dunston.  
 335 Harry Hellier.  
 336 A. H. Henderson.  
 337 Ludbrook and Bennetts.  
 338 W. Wheeler.

**1224. FANTAIL (Blue), Cock, young.**

- 339 R. Cann.  
 340 A. H. Henderson.  
 341 Ludbrook and Bennetts.  
 342 Ludbrook and Bennetts.

**1225. FANTAIL (Blue), Hen, young.**

- 343 R. Cann.  
 344 C. Dunston.  
 345 A. H. Henderson.  
 346 Ludbrook and Bennetts.  
 347 Ludbrook and Bennetts.

**1226. FANTAIL (Silver), Cock or Hen.**

- 348 Ludbrook and Bennetts.  
 349 Ludbrook and Bennetts.  
 350 Noel Roddick.

**1227. FANTAIL (Silver), Cock or Hen, young.**

- 351 C. Dunston.  
 352 Ludbrook and Bennetts.  
 353 Ludbrook and Bennetts.

**1228. FANTAIL (any other colour), Cock or Hen.**

- 354 C. Dunston.  
 355 Ludbrook and Bennetts.  
 356 Ludbrook and Bennetts.  
 357 J. B. Rodgers.

**1229. FANTAIL (any other colour), Cock or Hen, Young.**

- 358 Frank Crotty.  
 359 Frank Crotty.  
 360 Frank Crotty.  
 361 C. Dunston.  
 362 C. Dunston.  
 363 A. H. Henderson.  
 364 W. Wheeler.  
 365 W. Wheeler.

**1230. FANTAIL (Lace), Cock or Hen.**

- 366 Miss N. I. Munt.  
 367 Miss N. I. Munt.  
 368 Miss N. I. Munt.  
 369 Miss N. I. Munt.

**1231. FANTAIL (Lace), Cock or Hen, young.**  
No Entry.**1232. MAGPIE (Black), Cock.**

- 370 L. H. Francis.  
 371 F. Ibbott.  
 372 F. Ibbott.  
 373 L. C. Jarman.  
 374 A. R. Kelcey.  
 375 A. R. Kelcey.  
 376 James Whitehill.

**1233. MAGPIE (Black), Hen.**

- 377 F. Ibbott.  
 378 L. C. Jarman.  
 379 A. R. Kelcey.

**CLASS.****1234. MAGPIE (Black), Cock or Hen, young.**

- 380 L. H. Francis.  
 381 F. Ibbott.  
 382 L. C. Jarman.  
 383 A. R. Kelcey.  
 384 Miss Nancy Roddick.  
 385 Miss Nancy Roddick.  
 386 James Whitehill.  
 387 James Whitehill.

**1235. MAGPIE (Yellow), Cock or Hen.**

- 388 John J. Butler.  
 389 F. Ibbott.  
 390 F. Ibbott.

**1236. MAGPIE (Red), Cock or Hen.**

- 391 F. Ibbott.  
 392 F. Ibbott.  
 393 A. R. Kelcey.  
 394 James Whitehill.

**1237. MAGPIE (Red or Yellow), Cock or Hen, young.**

- 395 John J. Butler.  
 396 F. Ibbott.  
 397 F. Ibbott.  
 398 L. Wallace.  
 399 James Whitehill.  
 400 James Whitehill.  
 401 James Whitehill.

**1238. MAGPIE (Blue), Cock.**

- 402 L. H. Francis.  
 403 F. Ibbott.  
 404 F. Ibbott.

**1239. MAGPIE (Blue), Hen.**

- 405 L. H. Francis.  
 406 F. Ibbott.  
 407 F. Ibbott.

**1240. MAGPIE (Blue), Cock or Hen, young.**

- 408 L. H. Francis.  
 409 F. Ibbott.  
 410 A. R. Kelcey.

**1241. MAGPIE (any other colour), Cock or Hen.**

- 411 A. R. Kelcey.  
 412 James Whitehill.

**1242. MAGPIE (any other colour), Cock or Hen, Young.**

- 413 James Whitehill.

**1243. NUN (any colour), Cock.**

- 414 Mrs. D. F. Whitley.  
 415 Mrs. D. F. Whitley.  
 416 Mrs. D. F. Whitley.

**1244. NUN (any colour), Hen.**

- 417 Mrs. D. F. Whitley.  
 418 Mrs. D. F. Whitley.  
 419 Mrs. D. F. Whitley.

**1245. NUN (any colour), Cock or Hen, young.**

- 420 Mrs. D. F. Whitley.  
 421 Mrs. D. F. Whitley.  
 422 Mrs. D. F. Whitley.

**1246. HELMET (Black), Cock.**

- 423 Donal Andrews.  
 424 Harry Hellier.

**1247. HELMET (Black), Hen.**

- 425 Donal Andrews.  
 426 Harry Hellier.

**1248. HELMET (Black), Cock or Hen, young.**

- 427 Donal Andrews.  
 428 Harry Hellier.  
 429 Ian Tate.  
 430 Ian Tate.



## CLASS.

- 1249. HELMET (Red), Cock.**  
431 Donal Andrews.  
432 Harry Hellier.
- 1250. HELMET (Red), Hen.**  
433 Donal Andrews.  
434 Harry Hellier.
- 1251. HELMET (Red), Cock or Hen, young**  
435 Ian Tate.  
436 Ian Tate.
- 1252. HELMET (Yellow), Cock or Hen.**  
437 Donal Andrews.
- 1253. HELMET (any other colour), Cock or Hen.**  
438 Harry Hellier.
- 1254. HELMET (any other colour), Cock or Hen, young.**  
439 Harry Hellier.
- 1255. HELMET (Crested), Cock.**  
440 Donal Andrews.  
441 Donal Andrews.  
442 A. H. Henderson.
- 1256. HELMET (Crested), Hen.**  
No Entry.
- 1257. HELMET (Crested), Cock or Hen, young.**  
443 Donal Andrews.
- 1258. ARCHANGEL, Cock or Hen.**  
444 John J. Butler.
- 1259. GIMPEL, Cock or Hen.**  
445 John J. Butler.
- 1260. ARCHANGEL OR GIMPEL, Cock or Hen, young.**  
446 John J. Butler.
- 1261. TUMBLER (Long-faced) (Red or Yellow Self), Cock.**  
447 L. Dunbar.  
448 L. C. Jarman.
- 1262. TUMBLER (Long-faced) (Red or Yellow Self), Hen.**  
449 L. Dunbar.
- 1263. TUMBLER (Long-faced) (Red or Yellow Self), Cock, young.**  
450 L. Dunbar.  
451 G. Turnbull and Lynde.  
452 G. Turnbull and Lynde.
- 1264. TUMBLER (Long-faced) (Red or Yellow Self), Hen, young.**  
453 L. Dunbar.  
454 S. C. Tancred.
- 1265. TUMBLER (Long-faced) (Black Self), Cock.**  
455 L. Dunbar.  
456 W. J. Hellier.  
457 L. C. Jarman.  
458 R. A. Murdoch.  
459 Geoffrey Swales.  
460 G. Turnbull and Lynde.  
461 T. Welsh.

## CLASS.

- 1266. TUMBLER (Long-faced) (Black Self), Hen.**  
462 W. J. Hellier.  
463 L. C. Jarman.  
464 Geoffrey Swales.  
465 G. Turnbull and Lynde.  
466 T. Welsh.  
467 T. Welsh.
- 1267. TUMBLER (Long-faced) (Black Self), Cock or Hen, young.**  
468 L. Dunbar.  
469 Geoffrey Swales.  
470 S. C. Tancred.
- 1268. TUMBLER (Long-faced) (White), Cock.**  
471 G. Turnbull and Lynde.
- 1269. TUMBLER (Long-faced) (White), Hen.**  
No Entry.
- 1270. TUMBLER (Long-faced) (White), Cock or Hen, young.**  
472 S. C. Tancred.
- 1271. TUMBLER (Long-faced) (Blue), Cock.**  
473 E. T. Hancock.  
474 W. J. Hellier.  
475 G. Turnbull and Lynde.  
476 G. Turnbull and Lynde.
- 1272. TUMBLER (Long-faced) (Blue), Hen.**  
477 E. T. Hancock.  
478 W. J. Hellier.  
479 G. Turnbull and Lynde.
- 1273. TUMBLER (Long-faced) (Blue), Cock or Hen, young.**  
480 E. T. Hancock.  
481 G. Turnbull and Lynde.
- 1274. TUMBLER (Long-faced) (any other colour), Cock or Hen.**  
482 E. T. Hancock.
- 1275. TUMBLER (Long-faced) (any other colour), Cock or Hen, young.**  
483 E. T. Hancock.  
484 S. C. Tancred.
- 1276. TUMBLER (Long-faced) (Muff), Cock, any colour.**  
485 R. A. Murdoch.  
486 L. Wallace.  
487 L. Wallace.  
488 L. Wallace.
- 1277. TUMBLER (Long-faced) (Muff), Hen, any colour.**  
489 R. A. Murdoch.  
490 L. Wallace.  
491 L. Wallace.  
492 L. Wallace.
- 1278. TUMBLER (Long-faced) (Muff), Cock or Hen, young, any colour.**  
No Entry.
- 1279. BEARD (Long-faced) (Black), Cock or Hen.**  
493 E. T. Hancock.  
494 E. T. Hancock.
- 1280. BEARD (Long-faced) (Red or Yellow), Cock.**  
495 E. T. Hancock.  
496 E. T. Hancock.



## CLASS.

**1281. BEARD (Long-faced) (Red or Yellow), Hen.**

497 E. T. Hancock.  
498 E. T. Hancock.

**1282. BEARD (Long-faced) (Blue or Silver), Cock or Hen.**

499 E. T. Hancock.  
500 E. T. Hancock.

**1283. BEARD (Long-faced) (any other colour), Cock.**

501 E. T. Hancock.  
502 E. T. Hancock.

**1284. BEARD (Long-faced) (any other colour), Hen.**

503 E. T. Hancock.  
504 E. T. Hancock.

**1285. BEARD (Long-faced) (any colour), Cock or Hen, young.**

505 E. T. Hancock.  
506 E. T. Hancock.  
507 E. T. Hancock.  
508 E. T. Hancock.

**1286. BALDHEAD (Black), Cock.**

509 E. T. Hancock.  
510 E. T. Hancock.

**1287. BALDHEAD (Black), Hen.**

511 E. T. Hancock.  
512 E. T. Hancock.

**1288. BALDHEAD (Black), Cock or Hen, young.**

513 E. T. Hancock.  
514 S. C. Tancred.

**1289. BALDHEAD (Red or Yellow), Cock or Hen.**

515 E. T. Hancock.

**1290. BALDHEAD (any other colour), Cock or Hen.**

516 E. T. Hancock.  
517 E. T. Hancock.

**1291. BALDHEAD (any other colour except Black), Cock or Hen, young.**

518 S. C. Tancred.

**1292. BEARD (Short-faced) (Black), Cock.**

519 E. T. Hancock.  
520 E. T. Hancock.

**1293. BEARD (Short-faced) (Black), Hen.**

521 E. T. Hancock.  
522 E. T. Hancock.

**1294. BEARD (Short-faced) (Black), Cock or Hen, young.**

523 E. T. Hancock.  
524 E. T. Hancock.

**1295. BEARD (Short-faced) (Red or Yellow), Cock.**

525 E. T. Hancock.  
526 E. T. Hancock.

## CLASS.

**1296. BEARD (Short-faced) (Red or Yellow), Hen.**

527 E. T. Hancock.  
528 E. T. Hancock.

**1297. BEARD (Short-faced) (Red or Yellow), Cock or Hen, young.**

529 E. T. Hancock.

**1298. BEARD (Short-faced) (Blue or Silver), Cock or Hen.**

530 E. T. Hancock.  
531 E. T. Hancock.

**1299. BEARD (Short-faced) (any other colour), Cock or Hen.**

532 E. T. Hancock.  
533 E. T. Hancock.

**1300. BEARD (Short-faced) (any other colour), Cock or Hen, young.**

534 E. T. Hancock.  
535 E. T. Hancock.

**1301. ALMOND TUMBLER (Short-faced), Cock.**

536 Dr. N. T. Hannaford Schafer.  
537 T. Welsh.  
538 T. Welsh.

**1302. ALMOND TUMBLER (Short-faced), Hen.**

539 Dr. N. T. Hannaford Schafer.  
540 T. Welsh.

**1303. ALMOND TUMBLER (Short-faced), Cock or Hen, young.**

541 T. Welsh.

**1304. ALMOND TUMBLER (Short-faced), Splash, Cock.**

542 Dr. N. T. Hannaford Schafer.

**1305. ALMOND TUMBLER (Short-faced), splash, Hen.**

No Entry.

**1306. ALMOND TUMBLER (Short-faced), splash, Cock or Hen, young.**

No Entry.

**1307. TUMBLER (Short-faced), Agate, Red or Yellow, Cock.**

543 E. T. Hancock.  
544 E. T. Hancock.  
545 Dr. N. T. Hannaford Schafer.  
546 Dr. N. T. Hannaford Schafer  
547 Geoffrey Swales  
548 T. Welsh.  
549 T. Welsh.

**1308. TUMBLER (Short-faced), Agate, Red or Yellow, Hen.**

550 E. T. Hancock.  
551 E. T. Hancock.  
552 Dr. N. T. Hannaford Schafer.  
553 Dr. N. T. Hannaford Schafer.  
554 Dr. N. T. Hannaford Schafer.  
555 T. Welsh.

**1309. TUMBLER (Short-faced), Agate, Red or Yellow, Cock or Hen, young.**

556 E. T. Hancock.  
557 E. T. Hancock.  
558 Dr. N. T. Hannaford Schafer  
559 Geoffrey Swales.  
560 T. Welsh.  
561 T. Welsh.



## CLASS.

**1310. TUMBLER (Short-faced), Kite, Cock.**

562 E. T. Hancock.  
563 T. Welsh.

**1311. TUMBLER (Short-faced), Kite, Hen.**

564 E. T. Hancock.  
565 Dr. N. T. Hannaford Schafer  
566 T. Welsh.

**1312. TUMBLER (Short-faced), Kite, Cock or Hen, young.**

567 T. Welsh.

**1313. TUMBLER (Short-faced) (any other colour), Cock.**

568 E. T. Hancock.  
569 E. T. Hancock  
570 T. Welsh.  
571 T. Welsh.

**1314. TUMBLER (Short-faced) (any other colour), Hen.**

572 E. T. Hancock.  
573 E. T. Hancock.  
574 Dr. N. T. Hannaford Schafer  
575 T. Welsh.  
576 T. Welsh.

**1315. TUMBLER (Short-faced) (any other colour), Cock or Hen, young.**

577 E. T. Hancock.  
578 E. T. Hancock  
579 T. Welsh.  
580 T. Welsh.  
581 T. Welsh.

**1316. TIPPLER (High-flying), Cock or Hen.**

582 John J. Butler.  
583 A. and E. Hill.  
584 A. and E. Hill.  
585 A. and E. Hill.  
586 A. and E. Hill.  
587 Lyndsay Semmens.

**1317. SADDLEBACK (any colour, stripe or spot), Cock.**

588 Mrs. A. Hellier.  
589 Mrs. A. Hellier.  
590 Mrs. A. Hellier.  
591 H. Septimus-Power.  
592 H. Septimus-Power.  
593 H. Septimus-Power.

**1318. SADDLEBACK (any colour, stripe or spot), Hen.**

594 Mrs. A. Hellier.  
595 H. Septimus-Power.

**1319. SADDLEBACK (any colour, stripe or spot), Cock or Hen, young.**

596 Mrs. A. Hellier.

**1320. TRUMPETER (Russian) (any colour), Cock.**

597 Dr. N. T. Hannaford Schafer.  
598 Dr. N. T. Hannaford Schafer.

**1321. TRUMPETER (Russian) (any colour), Hen.**

599 Dr. N. T. Hannaford Schafer.  
600 Dr. N. T. Hannaford Schafer.  
601 Dr. N. T. Hannaford Schafer.

## CLASS.

**1322. TRUMPETER (Russian) (any colour), Cock or Hen, young.**

602 Dr. N. T. Hannaford Schafer.  
603 Dr. N. T. Hannaford Schafer.  
604 Dr. N. T. Hannaford Schafer.  
605 Dr. N. T. Hannaford Schafer.

**1323. FAIRY SWALLOW (Black), Cock.**

606 Dr. N. T. Hannaford Schafer  
607 J. M. Whitley.  
608 J. M. Whitley.  
609 Charles Wilson.

**1324. FAIRY SWALLOW (Black), Hen.**

610 Dr. N. T. Hannaford Schafer.  
611 Dr. N. T. Hannaford Schafer.  
612 Dr. N. T. Hannaford Schafer.  
613 J. M. Whitley.  
614 J. M. Whitley.  
615 Charles Wilson.  
616 Charles Wilson.

**1325. FAIRY SWALLOW (Black), Cock or Hen, young.**

617 Dr. N. T. Hannaford Schafer.  
618 Dr. N. T. Hannaford Schafer.  
619 Dr. N. T. Hannaford Schafer.  
620 Dr. N. T. Hannaford Schafer.  
621 A. H. Henderson.  
622 O. B. Stud.  
623 J. M. Whitley.  
624 J. M. Whitley.  
625 J. M. Whitley.

**1326. FAIRY SWALLOW (Red or Yellow), Cock or Hen.**

626 Dr. N. T. Hannaford Schafer.  
627 J. M. Whitley.  
628 J. M. Whitley.  
629 J. M. Whitley.

**1327. FAIRY SWALLOW (Red or Yellow), Cock or Hen, young.**

630 J. M. Whitley.  
631 J. M. Whitley.

**1328. FAIRY SWALLOW (Blue), Cock.**

632 L. Wallace.  
633 J. M. Whitley.  
634 Charles Wilson.

**1329. FAIRY SWALLOW (Blue), Hen.**

635 L. Wallace.  
636 J. M. Whitley.

**1330. FAIRY SWALLOW (Blue), Cock or Hen, young.**

637 O. B. Stud.  
638 J. M. Whitley.  
639 Charles Wilson.  
640 Charles Wilson.

**1331. FAIRY SWALLOW (any other colour), Cock or Hen.**

641 Dr. N. T. Hannaford Schafer.  
642 J. M. Whitley.  
643 J. M. Whitley.  
644 J. M. Whitley.  
645 Charles Wilson.



## CLASS.

**1332. FAIRY SWALLOW (any other colour),  
Cock or Hen, young.**

- 646 A. H. Henderson.  
647 J. M. Whitley.  
648 J. M. Whitley.  
649 J. M. Whitley.  
650 Charles Wilson.  
651 Charles Wilson.

**1333. SILESIAN SWALLOW, Cock.**

- 652 Miss Nancy Roddick.  
653 Charles Wilson.  
654 Charles Wilson.

**1334. SILESIAN SWALLOW, Hen.**

- 655 Dr. N. T. Hannaford Schafer.  
656 Charles Wilson.

**1335. SILESIAN SWALLOW, Cock or Hen,  
young.**

- 657 Dr. N. T. Hannaford Schafer.  
658 Dr. N. T. Hannaford Schafer.  
659 Dr. N. T. Hannaford Schafer.  
660 Charles Wilson.  
661 Charles Wilson.

**1336. SPANGLE SWALLOW (Fairy or Sile-  
sian), Cock or Hen.**

- 662 Dr. N. T. Hannaford Schafer.  
663 Dr. N. T. Hannaford Schafer.  
664 Dr. N. T. Hannaford Schafer.  
665 L. Wallace.  
666 J. M. Whitley.  
667 J. M. Whitley.  
668 Charles Wilson.  
669 Charles Wilson.

**1337. SPANGLE SWALLOW (Fairy or Sile-  
cian), Cock or Hen, young.**

- 670 Dr. N. T. Hannaford Schafer.  
671 Dr. N. T. Hannaford Schafer.  
672 Charles Wilson.  
673 Charles Wilson.

**1338. SPOT, Cock.**

- 674 Dr. N. T. Hannaford Schafer.  
675 Dr. N. T. Hannaford Schafer.  
676 Dr. N. T. Hannaford Schafer.  
677 Dr. N. T. Hannaford Schafer.

**1339. SPOT, Hen.**

- 678 Dr. N. T. Hannaford Schafer.  
679 Dr. N. T. Hannaford Schafer.  
680 Dr. N. T. Hannaford Schafer.  
681 Dr. N. T. Hannaford Schafer.

**1340. SPOT, Cock or Hen, young.**

- 682 Dr. N. T. Hannaford Schafer.  
683 Dr. N. T. Hannaford Schafer.  
684 Dr. N. T. Hannaford Schafer.  
685 Dr. N. T. Hannaford Schafer.

**1341. AFRICAN OWL (White), Cock.**

- 686 A. and E. Hill.  
687 Ludbrook and Bennetts.  
688 Ludbrook and Bennetts.  
689 E. F. Nation.

**1342. AFRICAN OWL (White), Hen.**

- 690 A. and E. Hill.  
691 Ludbrook and Bennetts.  
692 Ludbrook and Bennetts.  
693 E. F. Nation.

## HANNAFORD MANOR LOFTS

FAIRY SWALLOWS - SILESIAN SWALLOWS  
RUSSIAN TRUMPETERS  
and SPOTS

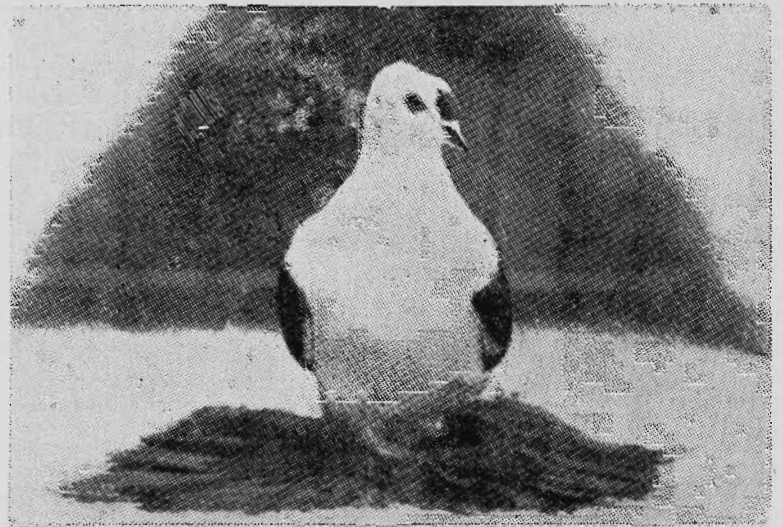

Proprietor:

**Dr. N. T. HANNAFORD SCHAFER**

16 DUNDONALD AVENUE, EAST MALVERN

MELBOURNE, S.E.5.

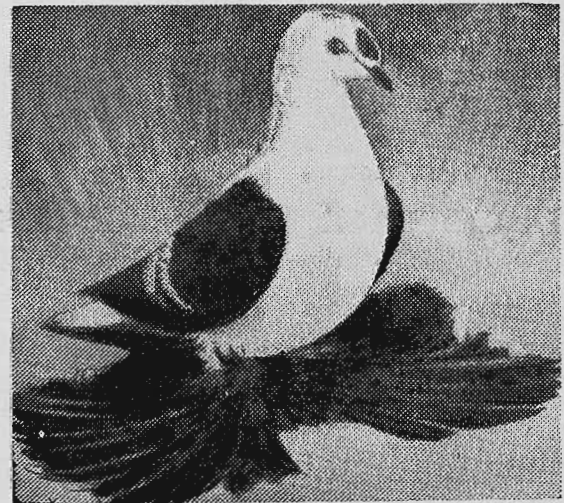

### PREMIER SWALLOW STUD

BUNDOORA PARADE, BRAESIDE,  
via Mordialloc S.12

**J. M. WHITLEY**

Breeder, Exhibitor and Importer

Blacks, Blues, Reds, Yellows, Creams,  
Lavenders, Duns, High-Class Jacobins,  
Turbits.

Winners of many prizes including R.A.S. Cup  
for Best Bird in the Show, 1939 and 1940,  
and numerous other Prizes.

Telephone: XY 1448



## CLASS.

**1343. AFRICAN OWL (Black), Cock.**

694 A. and E. Hill.  
 695 W. J. Layton.  
 696 W. J. Layton.  
 697 Ludbrook and Bennetts.  
 698 Ludbrook and Bennetts.  
 699 W. I. Maker.  
 700 E. F. Nation.  
 701 E. F. Nation.

**1344. AFRICAN OWL (Black), Hen.**

702 A. and E. Hill.  
 703 W. J. Layton.  
 704 E. F. Nation.  
 705 E. F. Nation.

**1345. AFRICAN OWL (any other colour), Cock or Hen.**

706 W. J. Layton.  
 707 Ludbrook and Bennetts.  
 708 E. F. Nation.  
 709 E. F. Nation.

**1346. AFRICAN OWL (any colour), Cock or Hen, young.**

710 A. and E. Hill.  
 711 A. and E. Hill.  
 712 A. and E. Hill.  
 713 W. J. Layton.  
 714 W. J. Layton.  
 715 W. J. Layton.  
 716 Ludbrook and Bennetts.  
 717 W. I. Maker.  
 718 E. F. Nation.  
 719 E. F. Nation.  
 720 Noel Roddick.

**1347. ENGLISH OWL (any colour), Cock or Hen.**

No Entry.

**1348. BLONDINETTE (Black-laced), Cock.**

721 C. C. Crichton.  
 722 Mrs. D. Nairn.  
 723 Mrs. D. Nairn.  
 724 E. F. Nation.  
 725 E. F. Nation.

**1349. BLONDINETTE (Black-laced), Hen.**

726 C. C. Crichton.  
 727 E. F. Nation.  
 728 E. F. Nation.

**1350. BLONDINETTE (Black-laced), Cock or Hen, young.**

729 C. C. Crichton.  
 730 E. A. Grosser.

**1351. BLONDINETTE (Dun), Cock.**

No Entry.

**1352. BLONDINETTE (Dun), Hen.**

No Entry.

**1353. BLONDINETTE (Dun), Cock or Hen, young.**

731 E. A. Grosser.

**1354. BLONDINETTE (Red), Cock.**

No Entry.

**1355. BLONDINETTE (Red), Hen.**

No Entry.

**1356. BLONDINETTE (Red), Cock or Hen, young.**

732 Mrs. D. Nairn.

## CLASS.

**1357. BLONDINETTE (any other colour), Cock.**

733 E. A. Grosser.

**1358. BLONDINETTE (any other colour), Hen.**

734 A. H. Henderson.  
 735 Mrs. D. Nairn.

**1359. BLONDINETTE (any other colour), Cock or Hen, young.**

No Entry.

**1360. BLUETTE or SATINETTE, Cock.**

736 E. F. Nation.  
 737 E. F. Nation.  
 738 T. Welsh.  
 739 T. Welsh.

**1361. BLUETTE or SATINETTE, Hen.**

740 R. A. Murdoch.  
 741 E. F. Nation.  
 742 E. F. Nation.

**1362. BLUETTE or SATINETTE, Cock or Hen, young.**

743 E. A. Grosser.  
 744 E. F. Nation.

**1363. ORIENTAL (any other variety), Cock or Hen.**

745 A. and E. Hill.  
 746 A. and E. Hill.  
 747 A. and E. Hill.  
 748 A. and E. Hill.

**1364. ORIENTAL (any other variety), Cock or Hen, young.**

No Entry.

**1365. TURBIT (Black), Cock or Hen.**

749 A. and E. Hill.

**1366. TURBIT (Red or Yellow), Cock or Hen.**

No Entry.

**1367. TURBIT (Red), Cock or Hen.**

750 C. C. Crichton.  
 751 E. A. Grosser.  
 752 A. H. Henderson.  
 753 J. M. Whitley.  
 754 J. M. Whitley.

**1368. TURBIT (Yellow), Cock or Hen.**

755 J. M. Whitley.

**1369. TURBIT (Blue), Cock or Hen.**

756 A. and E. Hill.  
 757 Mrs. D. Nairn.  
 758 Mrs. D. Nairn.

**1370. TURBIT (any colour), Cock or Hen, young.**

759 E. A. Grosser.  
 760 Mrs. D. Nairn.  
 761 Mrs. D. Nairn.  
 762 J. M. Whitley.  
 763 J. M. Whitley.

**1371. ICE, Cock.**

764 Mrs. H. Hellier.  
 765 Mrs. H. Hellier.

**1372. ICE, Hen.**

766 Mrs. H. Hellier.  
 767 Mrs. H. Hellier.



## CLASS.

1373. ICE, Cock or Hen, young.  
No Entry.
1374. MODENA (Gazzi) (Bronze laced), Cock or Hen.  
768 Donal Andrews.  
769 R. McClellan.  
770 R. McClellan.  
771 N. McInnes.
1375. MODENA (Gazzi) (Bronze laced), Cock or Hen, young.  
722 A. Barr.  
733 A. Barr.  
774 R. McClellan.  
775 R. McClellan.
1376. MODENA (Gazzi) (Bronze chequer), Cock.  
776 N. McInnes.
1377. MODENA (Gazzi) (Bronze chequer), Hen.  
777 N. McInnes.
1378. MODENA (Gazzi) (Bronze chequer), Cock or Hen, young.  
778 N. McInnes.
1379. MODENA (Gazzi) (Black), Cock.  
779 A. Barr.  
780 N. McInnes.  
781 N. McInnes.
1380. MODENA (Gazzi) (Black), Hen.  
782 N. McInnes.
1381. MODENA (Gazzi) (Black), Cock or Hen, young.  
783 A. Barr.  
784 N. McInnes.  
785 N. McInnes.
1382. MODENA (Gazzi) (Blue), Cock.  
786 E. E. Langford.  
787 R. McClellan.  
788 N. McInnes.  
789 N. McInnes.
1383. MODENA (Gazzi) (Blue), Hen.  
790 E. E. Langford.  
791 R. McClellan.  
792 N. McInnes.
1384. MODENA (Gazzi) (Blue), Cock or Hen, young.  
793 E. E. Langford.  
794 N. McInnes.  
795 N. McInnes.
1385. MODENA (Gazzi) (Silver), Cock or Hen, young.  
796 R. McClellan.  
797 R. McClellan.  
798 R. McClellan.  
799 N. McInnes.
1386. MODENA (Gazzi) (Silver), Cock or Hen.  
800 E. E. Langford.  
801 R. McClellan.  
802 N. McInnes.
1387. MODENA (Gazzi) (Red), Cock or Hen.  
No Entry.

## CLASS.

1388. MODENA (Gazzi) (Red), Cock or Hen, young.  
803 N. McInnes.  
804 N. McInnes.  
805 Mrs. D. F. Whitley.
1389. MODENA (Gazzi) (any other colour), Cock.  
806 A. Barr.  
807 A. Barr.  
808 N. McInnes.
1390. MODENA (Gazzi) (any other colour), Hen.  
809 N. McInnes.
1391. MODENA (Gazzi) (any other colour), Cock or Hen, young.  
810 R. McClellan.  
811 R. McClellan.  
812 N. McInnes.  
813 N. McInnes.
1392. MODENA (Schietti) (Argent), Cock.  
814 N. McInnes.  
815 N. McInnes.
1393. MODENA (Schietti) (Argent), Hen.  
816 N. McInnes.  
817 N. McInnes.
1394. MODENA (Schietti) (Argent), Cock or Hen, young.  
818 N. McInnes.  
819 N. McInnes.  
820 N. McInnes.
1395. MODENA (Schietti) (Blue), Cock.  
821 N. McInnes.  
822 N. McInnes.
1396. MODENA (Schietti) (Blue), Hen.  
823 N. McInnes.  
824 N. McInnes.
1397. MODENA (Schietti) (Blue), Cock or Hen, young.  
825 Donal Andrews.  
826 R. McClellan.  
827 R. McClellan.  
828 N. McInnes.  
829 N. McInnes.
1398. MODENA (Schietti) (Blue chequer), Cock.  
830 R. McClellan.
1399. MODENA (Schietti) (Blue chequer), Hen.  
831 R. McClellan.
1400. MODENA (Schietti) (Blue chequer), Cock or Hen, young.  
832 R. McClellan.  
833 R. McClellan.  
834 R. McClellan.
1401. MODENA (Schietti) (Black), Cock.  
835 Donal Andrews.  
836 N. McInnes.  
837 N. McInnes.
1402. MODENA (Schietti) (Black), Hen.  
838 N. McInnes.



## CLASS

**1403. MODENA (Schietti) (Black), Cock or Hen, young.**

839 A. Barr.  
840 A. Barr.  
841 N. McInnes.

**1404. MODENA (Schietti) (Bronze, Plain, Chequer, Laced or Tricoloured), Cock.**

842 N. McInnes.  
843 N. McInnes.  
844 N. McInnes.

**1405. MODENA (Schietti) (Bronze, Plain, Chequer, Laced or Tricoloured), Hen.**

845 Donal Andrews.  
846 R. McClellan.  
847 N. McInnes.  
848 N. McInnes.

**1406. MODENA (Schietti) (Bronze, Plain, Chequer, Laced or Tricoloured), Cock or Hen, young.**

849 A. Barr.  
850 A. Barr.  
851 R. McClellan.  
852 N. McInnes.  
853 N. McInnes.

**1407. MODENA (Schietti) (White), Cock or Hen.**

854 N. McInnes.  
855 N. McInnes.  
856 N. McInnes.

**1408. MODENA (Schietti) (any other colour), Cock.**

857 R. McClellan.  
858 N. McInnes.

**1409. MODENA (Schietti) (any other colour), Hen.**

859 N. McInnes.  
860 Mrs. D. F. Whitley.

**1410. MODENA (Schietti) (any other colour), Cock or Hen, young.**

861 R. McClellan.  
862 R. McClellan.  
863 N. McInnes.

**1411. BEARD (German), Cock.**

864 Dr. N. T. Hannaford Schafer.  
865 J. F. Herbel.  
866 J. F. Herbel.  
867 J. F. Herbel.

**1412. BEARD (German), Hen.**

868 Dr. N. T. Hannaford Schafer.  
869 J. H. Herbel.  
870 J. H. Herbel.  
871 J. H. Herbel.

**1413. BEARD (German), Cock or Hen, young.**

No Entry.

**1414. HUNGARIAN (any colour), Cock.**

872 W. Anderson.  
873 W. Anderson.

**1415. HUNGARIAN (any colour), Hen.**

874 W. Anderson.  
875 W. Anderson.

**1416. HUNGARIAN (any colour), Cock or Hen, Young.**

876 W. Anderson.  
877 W. Anderson.  
878 W. Anderson.  
879 W. Anderson.

## CLASS.

**1417. ANY OTHER PURE FANCY BREED OR VARIETY, Cock. (Breed or variety to be stated on entry form).**

880 Frank Crotty (Norwich Cropper).  
881 Frank Crotty (Norwich Cropper).  
882 Frank Crotty (Norwich Cropper).  
883 W. J. Hellier (Whiteside).

**1418. ANY OTHER PURE FANCY BREED OR VARIETY, Hen. (Breed or variety to be Stated on entry form).**

884 W. J. Hellier (Whiteside).

**1419. ANY OTHER PURE FANCY BREED OR VARIETY, Cock or Hen, young. (Breed or variety to be stated on entry form).**

885 W. J. Hellier (Whiteside).  
886 L. G. Wright (Black Saddle Birmingham Roller).  
887 L. G. Wright (Blue Saddle Birmingham Roller).  
888 L. G. Wright (Red Bald Birmingham Roller).

**NOVICE CLASSES.**

Restricted to exhibitors under 18 years of age on the first day of the Show.

**1420. ANY PURE FANCY BREED OR VARIETY, Cock.**

889 Robert G. Bridgford.  
890 Miss Margaret Purbrick.  
891 Miss Margaret Purbrick.  
892 Miss Nancy Roddick.  
893 Miss Susan Roddick.  
894 John Tennent.

**1421. ANY PURE FANCY BREED OR VARIETY, Hen.**

895 Robert G. Bridgford.  
896 Robert G. Bridgford.  
897 Miss Margaret Purbrick.  
898 Miss Margaret Purbrick.  
899 John Tennent.  
900 John Tennent.

**1422. ANY PURE FANCY BREED OR VARIETY, Cock or Hen, young.**

901 Miss B. Kelcey.  
902 John Tennent.

**SPECIAL NOTE.**

The members of the VICTORIAN PIGEON SOCIETY will compete for the Society's Cups and Trophies in the above classes.

For further particulars apply to the Secretary, A. Hellier, 11 Iris Road, Glen Iris, S.E.6.

The members of the MELBOURNE PIGEON SOCIETY will compete for the Society's Cups and Trophies in the above classes.

For further particulars apply to the Secretary, J. J. Young, 7 Ruabon Road, Toorak, S.E.2.

**UTILITY CLASSES.**

A CHAMPIONSHIP CARD AND A TROPHY, valued at £5/5/-, presented by the ROYAL AGRICULTURAL SOCIETY OF VICTORIA, for the Best Young Bird in the Utility Classes. To be won three times (not necessarily in succession) before being won outright. Winners: 1939 and 1940, C. N. Latchford; 1941, C. G. Chitts; 1946, Arthur Gillings; 1947, A. R. Bugg; 1948, Arthur Gillings; 1949, A. R. Bugg.

A Reserve Champion Rosette and Card will be awarded to the bird placed second to the Champion.

A Champion Card will be awarded for each breed.



## CLASS.

**1423. CARNEAU (Red), Cock.**

903 Arthur Gillings.  
 904 Arthur Gillings.  
 905 Arthur Gillings.  
 906 H. A. Laffer.  
 907 H. A. Laffer.  
 908 Robert Smith.

**1424. CARNEAU (Red), Hen.**

909 A. R. Bugg.  
 910 Arthur Gillings.  
 911 Arthur Gillings.  
 912 Arthur Gillings.  
 913 H. A. Laffer.  
 914 H. A. Laffer.

**1425. CARNEAU (Red and White), Cock.**

915 A. R. Bugg.  
 916 Arthur Gillings.  
 917 Arthur Gillings.  
 918 H. A. Laffer.  
 919 Robert Smith.

**1426. CARNEAU (Red and White), Hen.**

920 A. R. Bugg.  
 921 H. A. Laffer.

**1427. CARNEAU (Red or Yellow) (Rosewing),  
Cock.**

No Entry.

**1428. CARNEAU (Red or Yellow) (Rosewing),  
Hen.**

No Entry.

**1429. CARNEAU (Red or Yellow) (Rosewing),  
Cock or Hen, rung 1949-50.**

No Entry.

NOTE.—In Rosewing Classes, white feathers,  
 other than on the wings, will disqualify.

**1430. CARNEAU (Red), Cock, rung 1949-50.**

922 A. R. Bugg.  
 923 Arthur Gillings.  
 924 Arthur Gillings.  
 925 Arthur Gillings.  
 926 H. A. Laffer.  
 927 H. A. Laffer.

**1431. CARNEAU (Red), Hen, rung 1949-50.**

928 W. Anderson.  
 929 A. R. Bugg.  
 930 Arthur Gillings.  
 931 Arthur Gillings.  
 932 Arthur Gillings.  
 933 H. A. Laffer.  
 934 H. A. Laffer.  
 935 H. A. Laffer.

**1432. CARNEAU (Red and White), Cock, rung  
1949-50.**

936 A. R. Bugg.  
 937 H. A. Laffer.

**1433. CARNEAU (Red and White), Hen, rung  
1949-50.**

938 A. R. Bugg.  
 939 Arthur Gillings.  
 940 H. A. Laffer.  
 941 H. A. Laffer.

**1434. CARNEAU (Yellow), Cock.**

942 H. A. Laffer.  
 943 H. A. Laffer.

## CLASS.

**1435. CARNEAU (Yellow), Hen.**

944 A. R. Bugg.  
 945 Arthur Gillings.  
 946 Arthur Gillings.  
 947 Arthur Gillings.  
 948 H. A. Laffer.

**1436. CARNEAU (Yellow and White), Cock.**

949 Arthur Gillings.  
 950 H. A. Laffer.

**1437. CARNEAU (Yellow and White), Hen.**

951 H. A. Laffer.

**1438. CARNEAU (Yellow), Cock, rung 1949-50.**

952 Arthur Gillings.  
 953 Arthur Gillings.  
 954 H. A. Laffer.  
 955 H. A. Laffer.  
 956 H. A. Laffer.

**1439. CARNEAU (Yellow), Hen, rung 1949-50.**

957 W. Anderson.  
 958 A. R. Bugg.  
 959 Arthur Gillings.  
 960 H. A. Laffer.

**1440. CARNEAU (Yellow and White), Cock,  
rung 1949-50.**

961 Arthur Gillings.  
 962 H. A. Laffer.

**1441. CARNEAU (Yellow and White), Hen,  
rung 1949-50.**

963 Arthur Gillings.  
 964 Arthur Gillings.  
 965 H. A. Laffer.  
 966 H. A. Laffer.

**1442. CARNEAU (Black), Cock or Hen.**

No Entry.

**1443. CARNEAU (Black), Cock or Hen, rung  
1949-50.**

No Entry.

**1444. CARNEAU (White), Cock or Hen.**

No Entry.

**1445. CARNEAU (White), Cock or Hen, rung  
1949-50.**

No Entry.

**1446. CARNEAU (any other colour), Cock.**

967 A. R. Bugg.

**1447. CARNEAU (any other colour), Hen.**

No Entry.

**1448. CARNEAU (any other colour), Cock or  
Hen, rung 1949-50.**

No Entry.

**1449. MONDAINE, Cock.**

968 W. Anderson.  
 969 W. Anderson.

**1450. MONDAINE, Hen.**

970 W. Anderson.  
 971 W. Anderson.

**1451. MONDAINE, Cock or Hen, rung 1949-50.**

972 W. Anderson.  
 973 W. Anderson.  
 974 W. Anderson.  
 975 W. Anderson.



## CLASS.

**1452. WHITE KING, Cock.**

- 976 A. R. Bugg.
- 977 Arthur Gillings.
- 978 Arthur Gillings.
- 979 Arthur Gillings.
- 980 H. A. Laffer.
- 981 H. A. Laffer.
- 982 Robert Smith.
- 983 Robert Smith.

**1453. WHITE KING, Hen.**

- 984 Arthur Gillings.
- 985 Arthur Gillings.
- 986 Arthur Gillings.
- 987 H. A. Laffer.
- 988 H. A. Laffer.
- 989 Robert Smith.
- 990 Robert Smith.

**1454. WHITE KING, Cock, rung 1949-50.**

- 991 A. R. Bugg.
- 992 A. R. Bugg.
- 993 A. R. Bugg.
- 994 A. R. Bugg.
- 995 A. R. Bugg.
- 996 Arthur Gillings.
- 997 Arthur Gillings.
- 998 Arthur Gillings.
- 999 H. A. Laffer.
- 1000 H. A. Laffer.
- 1001 H. A. Laffer.

**1455. WHITE KING, Hen, rung 1949-50.**

- 1002 A. R. Bugg.
- 1003 Arthur Gillings.
- 1004 Arthur Gillings.
- 1005 Arthur Gillings.
- 1006 H. A. Laffer.
- 1007 H. A. Laffer.

**1456. KING (any other colour), Cock or Hen.**

- 1008 H. A. Laffer.

**1457. RUNT, Cock or Hen.**

No Entry.

**1458. MOUNTAUBAN, Cock.**

- 1009 W. Anderson.

**1459. MOUNTAUBAN, Hen.**

- 1010 W. Anderson.
- 1011 W. J. Ogden.

**1460. MOUNTAUBAN, Cock or Hen, rung 1949-50.**

- 1012 W. Anderson.
- 1013 W. Anderson.
- 1014 W. J. Ogden.
- 1015 W. J. Ogden.
- 1016 W. J. Ogden.

**1461. ANY OTHER VARIETY UTILITY, Cock.**

No Entry.

**1462. ANY OTHER VARIETY UTILITY, Hen.**

No Entry.

**1463. PAIR OF UTILITY PIGEONS (any variety).**

No Entry.

Squabs to be brought in on Tuesday morning, 26th September, plucked, with heads on.

**1464. PAIR OF SQUABS (any variety), 4 to 5 weeks old.**

- 1017 A. R. Bugg.

**SPECIAL NOTE.**—The members of the **UTILITY PIGEON SOCIETY** will compete for the Society's trophy in the above classes.

For further particulars apply to the Secretary, M. Delzoppo, 112 North Road, Reservoir, N.19.

**WORKING HOMERS.**

A **CHAMPIONSHIP CARD AND TROPHY**, valued at £1/1/-, presented by the **ROYAL AGRICULTURAL SOCIETY OF VICTORIA**, for Best Young Bird in the Working Homer Classes.

A Reserve Champion Rosette and Card will be awarded to the bird placed second to the Champion.

**SPECIAL NOTE.**—The ring numbers of all birds entered in the Working Homer Classes must be given on the entry form.

## CLASS.

**1465. BLUE BARRED WORKING HOMER, Cock.**

- 1018 F. Burge.
- 1019 C. N. Latchford.
- 1020 C. N. Latchford.
- 1021 C. N. Latchford.
- 1022 G. and S. Saunders.
- 1023 Miss Helen Semmens.
- 1024 A. F. Sherer.

**1466. BLUE BARRED WORKING HOMER, Hen.**

- 1025 C. N. Latchford.
- 1026 C. N. Latchford.
- 1027 C. N. Latchford.
- 1028 W. I. Maker.
- 1029 G. and S. Saunders.
- 1030 A. F. Sherer.
- 1031 L. J. Slattery.

**1467. BLUE BARRED WORKING HOMER, Cock or Hen, young.**

- 1032 W. J. Hellier.
- 1033 C. N. Latchford.
- 1034 C. N. Latchford.
- 1035 C. N. Latchford.
- 1036 C. N. Latchford.
- 1037 W. I. Maker.
- 1038 A. McGorlick.
- 1039 L. J. Slattery.
- 1040 H. Tennent.

**1468. BARRED WORKING HOMER (any other Colour), Cock.**

- 1041 C. N. Latchford.
- 1042 C. N. Latchford.
- 1043 C. N. Latchford.
- 1044 G. and S. Saunders.

**1469. BARRED WORKING HOMER (any other colour), Hen.**

- 1045 L. H. Francis.
- 1046 C. N. Latchford.
- 1047 C. N. Latchford.
- 1048 C. N. Latchford.

**1470. BLUE OR BLACK CHEQUER WORKING HOMER, Cock.**

- 1049 C. N. Latchford.
- 1050 C. N. Latchford.
- 1051 C. N. Latchford.
- 1052 C. N. Latchford.
- 1053 W. I. Maker.
- 1054 W. I. Maker.
- 1055 W. I. Maker.
- 1056 D. Semmens.



## CLASS.

**1471. BLUE OR BLACK CHEQUER WORKING HOMER, Hen.**

1057 W. A. Bell.  
1058 Robert G. Bridgford.  
1059 C. N. Latchford.  
1060 C. N. Latchford.  
1061 C. N. Latchford.  
1062 C. N. Latchford.

**1472. BLUE OR BLACK CHEQUER WORKING HOMER, Cock, young.**

1063 W. Eck.  
1064 C. N. Latchford.  
1065 C. N. Latchford.  
1066 C. N. Latchford.  
1067 C. N. Latchford.

**1473. BLUE OR BLACK CHEQUER WORKING HOMER, Hen, young.**

1068 C. N. Latchford.  
1069 C. N. Latchford.  
1070 C. N. Latchford.  
1071 C. N. Latchford.  
1072 G. and S. Saunders

**1474. RED OR RED CHEQUER WORKING HOMER, Cock.**

1073 C. N. Latchford.  
1074 C. N. Latchford.  
1075 C. N. Latchford.  
1076 W. I. Maker.  
1077 W. I. Maker.

**1475. RED OR RED CHEQUER WORKING HOMER, Hen.**

1078 W. J. Hellier.  
1079 C. N. Latchford.  
1080 C. N. Latchford.  
1081 C. N. Latchford.  
1082 T. Lovitt.  
1083 T. Lovitt.

**1476. RED OR RED CHEQUER WORKING HOMER, Cock or Hen, young.**

1084 C. N. Latchford.  
1085 C. N. Latchford.  
1086 C. N. Latchford.  
1087 R. McClellan.  
1088 L. J. Slattery.

**1477. GRIZZLE WORKING HOMER, Cock.**

1089 L. H. Francis.  
1090 W. J. Hellier.  
1091 C. N. Latchford.  
1092 D. Semmens.

**1478. GRIZZLE WORKING HOMER, Hen.**

1093 W. J. Hellier.  
1094 C. N. Latchford.

**1479. GRIZZLE WORKING HOMER, Cock or Hen, young.**

1095 W. J. Hellier.  
1096 C. N. Latchford.  
1097 G. and S. Saunders.

**1480. PIED WORKING HOMER, Cock.**

1098 Robert G. Bridgford.  
1099 C. N. Latchford.  
1100 C. N. Latchford.  
1101 C. N. Latchford.  
1102 W. I. Maker.  
1103 W. I. Maker.  
1104 W. I. Maker.  
1105 G. and S. Saunders.  
1106 D. Semmens.

**1481. PIED WORKING HOMER, Hen.**

1107 C. N. Latchford.  
1108 C. N. Latchford.  
1109 C. N. Latchford.  
1110 C. N. Latchford.  
1111 W. I. Maker.  
1112 G. and S. Saunders.  
1113 D. Semmens.

## CLASS.

**1482. PIED WORKING HOMER, Cock or Hen, young.**

1114 W. J. Hellier.  
1115 C. N. Latchford.  
1116 C. N. Latchford.  
1117 C. N. Latchford.  
1118 C. N. Latchford.  
1119 W. I. Maker.  
1120 G. and S. Saunders.  
1121 D. Semmens.  
1122 L. J. Slattery.

**1483. YELLOW WORKING HOMER, Cock.**

1123 J. M. Whitley.  
1124 J. M. Whitley.

**1484. YELLOW WORKING HOMER, Hen.**

1125 J. M. Whitley.  
1126 J. M. Whitley.

**1485. YELLOW WORKING HOMER, Cock or Hen, young.**

1127 W. J. Hellier.  
1128 J. M. Whitley.  
1129 J. M. Whitley.

**1486. WHITE WORKING HOMER, Cock or Hen.**

1130 A. McGorlick.  
1131 A. McGorlick.  
1132 A. McGorlick.  
1133 A. McGorlick.  
1134 L. J. Slattery.

**1487. WHITE WORKING HOMER, Cock or Hen, young.**

1135 A. McGorlick.  
1136 A. McGorlick.  
1137 A. McGorlick.  
1138 L. J. Slattery.

**1488. ANY OTHER COLOUR WORKING HOMER, Cock.**

1139 C. N. Latchford.

**1489. ANY OTHER COLOUR WORKING HOMER, Hen.**

1140 C. N. Latchford.

**1490. ANY OTHER COLOUR WORKING HOMER, Cock, young.**

1141 C. N. Latchford.  
1142 T. Lovitt.  
1143 L. J. Slattery.

**1491. ANY OTHER COLOUR WORKING HOMER, Hen, young.**

1144 W. J. Hellier.  
1145 C. N. Latchford.  
1146 L. J. Slattery.

**1492. WORKING HOMER (any colour), Cock or Hen.—Bird must have flown 100 miles or over in a recognised club match; certificate of performance to be produced at time of entry.**

1147 C. N. Latchford.  
1148 C. N. Latchford.  
1149 C. N. Latchford.

**NOVICE CLASSES.**

Restricted to exhibitors under 18 years of age on the first day of the Show.

**1493. WORKING HOMER (any colour), Cock.**

1150 Robert G. Bridgford.  
1151 Robert G. Bridgford.  
1152 John Tennent.

**1494. WORKING HOMER (any colour), Hen.**

1153 D. Semmens.

**1495. WORKING HOMER (any colour), Cock or Hen, young.**

1154 Robert G. Bridgford.  
1155 Robert G. Bridgford.  
1156 Robert G. Bridgford.



## Index to Exhibitors in Pigeon Section

- ANDERSON, W., 1 Exhibition Street, West Footscray—40, 58, 59, 64, 70, 71, 77, 78, 872, 873, 874, 875, 876, 877, 878, 879, 928, 957, 968, 969, 970, 971, 972, 973, 974, 975, 1009, 1010, 1012, 1013.
- Andrews, Donal, Brighton Road, Dandenong—127, 423, 425, 427, 431, 433, 437, 440, 441, 443, 768, 825, 835, 845.
- BARR, A., 144 Kent Street, Richmond—772, 773, 779, 783, 806, 807, 839, 840, 849, 850.
- Bell, W. A., 115 Wellington Street, Launceston, Tas.—1057.
- Bridgford, Robert G., 324 Mitcham Road, Mitcham—209, 219, 889, 895, 896, 1058, 1098, 1150, 1151, 1154, 1155, 1156.
- Bugg, A. R., 42 Serrell Street, East Malvern, S.E.5—909, 915, 920, 922, 929, 936, 938, 944, 958, 967, 976, 991, 992, 993, 994, 995, 1002, 1017.
- Burge, F., 15 Batten Street, Launceston, Tas.—1018.
- Butler, John J., "Avondale," 72 Hall Street, Newport—1, 6, 10, 15, 22, 26, 37, 50, 54, 60, 79, 91, 388, 395, 444, 445, 446, 582.
- CANN, R., 54 East Terrace, Kensington Gardens, S.A.—258, 259, 268, 269, 274, 275, 282, 293, 327, 333, 339, 343.
- Crichton, C. C., 28 Ralph Street, Reservoir, N.19—110, 111, 117, 122, 123, 128, 129, 130, 135, 136, 137, 143, 144, 145, 147, 148, 149, 151, 152, 153, 155, 156, 157, 160, 161, 162, 165, 166, 167, 172, 173, 179, 180, 721, 726, 729, 750.
- Crotty, Frank, 32 Fitzwilliam Street, Kew—109, 112, 118, 124, 150, 168, 169, 170, 174, 175, 176, 177, 181, 184, 210, 243, 294, 295, 300, 311, 358, 359, 360, 880, 881, 882.
- DAVIES, Keith, 14 Kardinia Road, Glen Iris—131, 260.
- Dunbar, L., 14 Osborne Street, Northcote, N.16—447, 449, 450, 453, 455, 468.
- Dunston, C., 5 Arthur Street, Randwick, N.S.W.—261, 270, 276, 277, 283, 284, 285, 312, 313, 314, 319, 323, 324, 334, 344, 351, 354, 361, 362.
- ECK, W., 432 Tribune Street, Albury, N.S.W.—113, 125, 132, 138, 163, 164, 182, 1063.
- Ellis, William, 39A Brisbane Street, Launceston, Tas.—119, 133, 139, 154, 171, 211.
- FRANCIS, L. H., Linton—370, 380, 402, 405, 408, 1045, 1089.
- Freebairn, R. L., Craighburn Farm, Blackwood, S.A.—185, 186, 189, 190, 194, 197, 198, 201, 202, 203, 204, 207, 208, 212, 213, 220, 221, 226, 227, 232, 233, 236, 237, 240, 241, 244, 245, 248, 249, 253, 254.
- GILLINGS, Arthur, 29 Monomeath Avenue, Canterbury, E.7—903, 904, 905, 910, 911, 912, 916, 917, 923, 924, 925, 930, 931, 932, 939, 945, 946, 947, 949, 952, 953, 959, 961, 963, 964, 977, 978, 979, 984, 985, 986, 996, 997, 998, 1003, 1004, 1005.
- Grosser, E. A., 10 Somerset Avenue, Hilton, S.A.—730, 731, 733, 743, 751, 759.
- HANCOCK, E. T., Rob Roy Lofts, 69 Henry Street, Croydon Park, S.A.—473, 477, 480, 482, 483, 493, 494, 495, 496, 497, 498, 499, 500, 501, 502, 503, 504, 505, 506, 507, 508, 509, 510, 511, 512, 513, 515, 516, 517, 519, 520, 521, 522, 523, 524, 525, 526, 527, 528, 529, 530, 531, 532, 533, 534, 535, 543, 544, 550, 551, 556, 557, 562, 564, 568, 569, 572, 573, 577, 578.
- Hellier, Mrs. A., 11 Iris Road, Glen Iris, S.E.6—588, 589, 590, 594, 596.
- Hellier, Harry, 25 Park Road, Glen Iris, S.E.6—187, 191, 195, 199, 234, 238, 246, 255, 262, 278, 286, 296, 315, 328, 335, 424, 426, 428, 432, 434, 438, 439.
- Hellier, Mrs. H., 25 Park Road, Glen Iris, S.E.6—764, 765, 766, 767.
- Hellier, W. J., 25 Park Road, Glen Iris, S.E.6—456, 462, 474, 478, 883, 884, 885, 1032, 1078, 1090, 1093, 1095, 1114, 1127, 1144.
- Henderson, A. H., 19 Clyde Street, Ballarat—250, 256, 263, 264, 271, 287, 301, 306, 316, 320, 325, 336, 340, 346, 363, 442, 621, 646, 734, 752.
- Herbel, J. H., 86 Elizabeth Street, Newport—865, 866, 867, 869, 870, 871.
- Hill, A. and E., 165 Edward Street, Reservoir—2, 7, 16, 27, 28, 583, 584, 585, 586, 686, 690, 694, 702, 710, 711, 712, 745, 746, 747, 748, 749, 756.
- Hill, George, "Belmont," Warrigal Road, Cheltenham—114, 115, 120, 121, 134, 140, 146, 192, 193, 214, 222, 223, 228, 229, 251.
- IBBOTT, F., 28 Angas Avenue, North Walkerville, S.A.—93, 94, 95, 99, 100, 101, 105, 106, 107, 371, 372, 377, 381, 389, 390, 391, 392, 396, 397, 403, 404, 406, 407, 409.
- JARMAN, L. C., 16 Ann Street, Launceston, Tas.—373, 378, 382, 448, 457, 463.
- KELCEY, A. R., Mons Parade, Noble Park—374, 375, 379, 383, 393, 410, 411.
- Kelcey, Miss B., Mons Parade, Noble Park—901.
- Kelcey, Miss J., Mons Parade, Noble Park—205.
- LAFFER, H. A., South Road, Sturt, S.A.—906, 907, 913, 914, 918, 921, 926, 927, 933, 934, 935, 937, 940, 941, 942, 943, 948, 950, 951, 954, 955, 956, 960, 962, 965, 966, 980, 981, 987, 988, 999, 1000, 1001, 1006, 1007, 1008.
- Langford, E. E., 587 Logan Road, Greenslopes, Brisbane, Q'ld.—158, 178, 786, 790, 793, 800.
- Latchford, C. N., "Gleneagles," Cecil Circuit, Oxford Road, Croydon—1019, 1020, 1021, 1025, 1026, 1027, 1033, 1034, 1035, 1036, 1041, 1042, 1043, 1046, 1047, 1048, 1049, 1050, 1051, 1052, 1059, 1060, 1061, 1062, 1064, 1065, 1066, 1067, 1068, 1069, 1070, 1071, 1073, 1074, 1075, 1079, 1080, 1081, 1084, 1085, 1086, 1091, 1094, 1096, 1099, 1100, 1101, 1107, 1108, 1109, 1110, 1115, 1116, 1117, 1118, 1139, 1140, 1141, 1145, 1147, 1148, 1149.



- Layton, W. J., 223 Somerville Road, West Footscray, W.12—3, 4, 8, 9, 17, 18, 19, 23, 24, 29, 30, 31, 32, 38, 41, 44, 45, 46, 51, 55, 56, 61, 62, 63, 65, 66, 67, 72, 73, 80, 81, 695, 696, 703, 706, 713, 714, 715.
- Lovitt, T., 13 Delville Street, Horsham—1082, 1083, 1142.
- Ludbrook and Bennetts, 63 Melbourne Road, Ballarat East—265, 266, 272, 273, 279, 288, 289, 297, 298, 302, 303, 304, 307, 308, 309, 329, 337, 341, 342, 346, 347, 348, 349, 352, 353, 355, 356, 687, 688, 691, 692, 697, 698, 707, 716.
- McCLELLAN, R., 8 Daff Avenue, Moorabbin—769, 770, 774, 775, 787, 791, 796, 797, 798, 801, 810, 811, 826, 827, 830, 831, 832, 833, 834, 846, 851, 857, 861, 862, 1087.
- McGorlick, A., 16 Glasgow Street, Collingwood, N.5—1038, 1130, 1131, 1132, 1133, 1135, 1136, 1137.
- McInnes, N., 176 Centre Road, Bentleigh, S.E.14—771, 776, 777, 778, 780, 781, 782, 784, 785, 788, 789, 792, 794, 795, 799, 802, 803, 804, 808, 809, 812, 813, 814, 815, 816, 817, 818, 819, 820, 821, 822, 823, 824, 828, 829, 836, 837, 838, 841, 842, 843, 844, 847, 848, 852, 853, 854, 855, 856, 858, 859, 863.
- Maker, W. I., 62 Bayview Road, Yarraville—5, 11, 12, 25, 33, 34, 35, 36, 39, 42, 47, 48, 49, 52, 57, 68, 69, 74, 75, 76, 82, 83, 84, 85, 86, 87, 699, 717, 1028, 1037, 1053, 1054, 1055, 1076, 1077, 1102, 1103, 1104, 1111, 1119.
- Munt, Miss N. I., 136 Surrey Road, Blackburn—366, 367, 368, 369.
- Murdoch, R. A., Cr. Wood and Weatherall Street, California Gully—458, 485, 489, 740.
- NAIRN, Mrs. D., 133 Queen's Road, Five Dock, N.S.W.—722, 723, 732, 735, 757, 758, 760, 761.
- Nation, E. F., 75 Ormonde Avenue, Colonel Light Gardens, S.A.—689, 693, 700, 701, 704, 705, 708, 709, 718, 719, 724, 725, 727, 728, 736, 737, 741, 742, 744.
- O.B. Stud, Albert Road, Dandenong—622, 637.
- Ogden, W. J., 10 Charles Street, Seddon—1011, 1014, 1015, 1016.
- PURBRICK, Miss Margaret, 320 Mitcham Road, Mitcham—890, 891, 897, 898.
- RODDICK, Miss Nancy, 40 Highfield Road, Canterbury—384, 385, 652, 892.
- Roddick, Noel, 40 Highfield Road, Canterbury—317, 330, 350, 720.
- Roddick, Miss Susan, 40 Highfield Road, Canterbury—116, 126, 141, 893.
- Rodgers, J. B., "La-Rieb," 89 Elizabeth Street, Rosalie, W.2, Brisbane, Q'ld.—267, 280, 290, 291, 299, 331, 357.
- SAUNDERS, G. and S., 130 Baillie Street, Horsham—1022, 1029, 1044, 1072, 1097, 1105, 1112, 1120.
- Schafer, Dr. N. T. Hannaford, 16 Dundonald Avenue, East Malvern, S.E.5—536, 539, 542, 545, 546, 552, 553, 554, 558, 565, 574, 597, 598, 599, 600, 601, 602, 603, 604, 605, 606, 610, 611, 612, 617, 618, 619, 620, 626, 641, 655, 657, 658, 659, 662, 663, 664, 670, 671, 674, 675, 676, 677, 678, 679, 680, 681, 682, 683, 684, 685, 864, 868.
- Semmens, D., Sedgwick—1056, 1092, 1106, 1113, 1121, 1153.
- Semmens, Miss Helen, Sedgwick—1023.
- Semmens, Master Lyndsay, Sedgwick—587.
- Septimus-Power, H., 54 Crisp Street, Hampton—591, 592, 593, 595.
- Sherer, A. F., Boundary Road, Braeside—1024, 1030.
- Sinclair, N., 57 Begonia Road, Garden Vale—13.
- Slattery, L. J., 337 High Street, Bendigo—1031, 1039, 1088, 1122, 1134, 1138, 1143, 1146.
- Smith, Robert, Canterbury Road, Heathmont—908, 919, 982, 983, 989, 990.
- Swales, Geoffrey, 12 Hart Avenue, Unley, S.A.—459, 464, 469, 547, 559.
- TATE, Ian, 12 Iris Road, Glen Iris—429, 430, 435, 436.
- Tancred, S. C., 29 Robertson Street, Campsie, N.S.W.—454, 470, 472, 484, 514, 518.
- Tennent, H., 10 Gold Street, Collingwood, N.5—200, 206, 1040.
- Tennent, Master John, 6 Gold Street, Collingwood, N.5—894, 899, 900, 902, 1152.
- Turnbull, G., and Lynde, Mountain View Road, Kilsyth—305, 310, 451, 452, 460, 465, 471, 475, 476, 479, 481.
- WALLACE, L., c/o Mrs. J. F. Murphy, 40 Crawford Street, Newport—96, 97, 98, 102, 103, 104, 108, 398, 486, 487, 488, 490, 491, 492, 632, 635, 665.
- Welsh, T., 4 Cameron Street, Ballarat—461, 466, 467, 537, 538, 540, 541, 548, 549, 555, 560, 561, 563, 566, 567, 570, 571, 575, 576, 579, 580, 581, 738, 739.
- Wheeler, W., 46 The Avenue, East St. Kilda—281, 292, 318, 321, 322, 326, 332, 338, 364, 365.
- Whitehill, James, 29 Ross Street, Surrey Hills—142, 159, 183, 376, 386, 387, 394, 399, 400, 401, 412, 413.
- Whitley, Mrs. D. F., Bundoora Parade, Braeside, S.12—188, 196, 215, 230, 414, 415, 416, 417, 418, 419, 420, 421, 422, 805, 860.
- Whitley, J. M., Bundoora Parade, Braeside, S.12—43, 53, 88, 89, 90, 92, 216, 217, 224, 231, 247, 607, 608, 613, 614, 623, 624, 625, 627, 628, 629, 630, 631, 633, 636, 638, 642, 643, 644, 647, 648, 649, 666, 667, 753, 754, 755, 762, 763, 1123, 1124, 1125, 1126, 1128, 1129.
- Williams, S. A., 178 Murray Road, Preston, N.18—14, 20, 21.
- Wilson, Charles, 187 Point Nepean Road, Mentone—609, 615, 616, 634, 639, 640, 645, 650, 651, 653, 654, 656, 660, 661, 668, 669, 672, 673.
- Wright, L. G., 225 Queen Street, Melbourne, C.1—886, 887, 888.
- YOUNG, J. J., 7 Ruabon Road, Toorak, S.E.2—218, 225, 235, 239, 242, 252, 257.

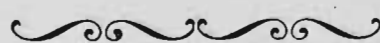



## Section 48— Budgerigars, Canaries and Cage Birds

### BUDGERIGARS.

JUDGES: F. J. GARDNER, Esq.

J. BENNETT, Esq.

STEWARDS: J. C. FLETCHER, Esq.

H. R. SETFORD, Esq.

W. ALFORD, Esq.

### FINCHES AND CAGE BIRDS.

JUDGE: H. HEATH Esq.

STEWARDS: J. C. FLETCHER, Esq.

H. R. SETFORD, Esq.

W. ALFORD, Esq.

Entries must be made on forms supplied by the Society, and will only be received subject to the Rules and Regulations of the Society.

Exhibits must be bona fide property of the exhibitor at time of entry.

No bird may be entered in more than one class, and birds entered in wrong classes will not be judged, and the entry fees will be forfeited.

Entry fee, 1/-. Prizes in each class will be:— First, 5/- and 40 per cent. of entry fees; Second, 2/6 and 20 per cent. of entry fees; Third, Card and 10 per cent. of entry fees. (See particulars of Special Prizes and Trophies at end of Section).

Budgerigars, Canaries and Cage Birds must be delivered to the Superintendent at the Pigeon Pavilion on the Show Grounds not later than 9 p.m. on Wednesday, 20th September. Country and interstate exhibitors may make arrangements with the Society to receive their birds and return them after the Show.

Exhibitors must provide suitable cages for their birds—standard, if possible. Gummed labels to be affixed thereto will be supplied by the Society, and no addition must be made to these labels by exhibitors. In the event of an exhibitor adding to the information included on the label by the Society, the bird to whose cage this label is attached will be disqualified.

No bird suffering from any disease will be allowed to be exhibited.

Judging will be commenced at 9 a.m. on Thursday, 21st September, and, with the exception of those engaged by the Society, no person will be admitted to the Pavilion on that day. The Pavilion will be open to the public from 9 a.m. until 9 p.m. on Friday, 22nd September, and Saturday, 23rd September.

During the Show the birds will be in the custody of the Society, and must not be touched or handled by the owner or any person, on any pretence whatever, without the permission of the Superintendent.

Exhibitors will not be permitted to remove their birds before 9 p.m. on Saturday, 23rd September.

The Society will arrange for a competent person to feed and otherwise attend to the birds, and caretakers will be on duty in the Pavilion night and day during the currency of the Show.

The greatest care will be taken of the exhibits, but the Society will not be responsible for any accident, mistake, loss or damage, from whatever cause arising, the exhibits being at the sole risk of the exhibitor. In case of the death of any exhibit, the same shall be certified by the Veterinary Surgeon or his deputy.

Exhibitors of birds which are protected or kept under permit, must produce their permit when called upon to do so. The Society does not accept any responsibility in this matter. Entries can only be accepted on this condition.

Birds that have been tampered with or improperly dealt with in any way shall be disqualified, and entry fees paid therefor shall be forfeited. The exhibitor shall also be liable to disqualification, and, if a member, to expulsion from the Society.

### BUDGERIGARS.

(The standard for Budgerigars shall be that adopted by the English Budgerigar Society and the Australian Cage Bird and Budgerigar Council.)

### OLD BIRD CLASSES.

#### CLASS.

#### 1496. LIGHT GREEN.

- 1 S. W. Alford.
- 2 S. W. Alford.
- 3 G. H. Bassett.
- 4 Albert C. Bold.
- 5 R. H. Chick.
- 6 J. T. Cook.
- 7 J. T. Cook.
- 8 Mrs. D. Harris.
- 9 F. Hawkes.
- 10 Miss Margaret Lawrence.
- 11 H. J. McIntosh.
- 12 H. and R. Setford.
- 13 Miss E. and Mr. G. Teasdale.

#### 1497. DARK OLIVE AND GREY GREEN.

- 14 C. Barrowcliff.
- 15 D. Bassett.
- 16 T. Bird.
- 17 Albert C. Bold.
- 18 E. and B. Carter.
- 19 J. T. Cook.
- 20 F. Hawkes.

#### 1498. SKY BLUE.

- 21 C. Barrowcliff.
- 22 G. H. Bassett.
- 23 G. H. Bassett.
- 24 Albert C. Bold.
- 25 R. H. Chick.
- 26 J. T. Cook.
- 27 M. T. Griffin.
- 28 Mrs. D. Harris.
- 29 F. Hawkes.
- 30 H. J. McIntosh.

#### 1499. COBALT.

- 31 S. W. Alford.
- 32 C. Barrowcliff.
- 33 Albert C. Bold.
- 34 M. T. Griffin.
- 35 F. Hawkes.
- 36 H. J. McIntosh.
- 37 Trevor Raven.
- 38 G. Turnbull and Lynde.



## CLASS.

**1500. MAUVE, VIOLET, GREY.**

- 39 S. W. Alford.
- 40 S. W. Alford.
- 41 C. Barrowcliff.
- 42 C. Barrowcliff.
- 43 C. Barrowcliff.
- 44 C. Barrowcliff.
- 45 G. H. Bassett.
- 46 S. A. Chapman.
- 47 J. T. Cook.
- 48 R. W. Kenworthy.
- 49 H. J. McIntosh.

**1501. LIGHT YELLOW.**

- 50 S. W. Alford.
- 51 D. Bassett.
- 52 L. Butters.
- 53 S. A. Chapman.
- 54 J. T. Cook.
- 55 J. T. Cook.
- 56 W. and K. Green.
- 57 Mrs. D. Harris.
- 58 Arthur Roberts.
- 59 Alexander Whittaker.
- 60 Alexander Whittaker.

**1502. DARK OLIVE AND GREY YELLOW.**

- 61 C. Barrowcliff.
- 62 Trevor Raven.

**1503. WHITE or NEAR WHITE.**

- 63 C. Barrowcliff.
- 64 C. Barrowcliff.

**1504. PURE WHITE, RED EYE.**

- 65 D. Bassett.
- 66 J. T. Cook.
- 67 L. Crowle.
- 68 G. Turnbull and Lynde.

**1505. PURE YELLOW, RED EYE.**

- 69 C. Barrowcliff.
- 70 D. Bassett.
- 71 H. J. McIntosh.
- 72 H. J. McIntosh.
- 73 R. Manley.
- 74 Arthur Roberts.
- 75 G. Turnbull and Lynde.

**1506. CLEAR WING, LIGHT GREEN.**

- 76 S. W. Alford.
- 77 D. Bassett.
- 78 G. H. Bassett.
- 79 Albert C. Bold.
- 80 Albert C. Bold.
- 81 L. Crowle.
- 82 Mrs. D. Harris.

**1507. CLEAR WING, DARK, OLIVE AND GREY GREEN.**

- 83 S. W. Alford.
- 84 Albert C. Bold.
- 85 Albert C. Bold.
- 86 J. T. Cook.
- 87 W. and K. Green.
- 88 Mrs. D. Harris.
- 89 F. Hawkes.
- 90 R. W. Kenworthy.
- 91 H. J. McIntosh.
- 92 H. J. McIntosh.

**1508. CLEAR WING, SKY BLUE.**

- 93 C. Barrowcliff.
- 94 Albert C. Bold.
- 95 Mrs. D. Harris.
- 96 H. J. McIntosh.

**1509. CLEAR WING, COBALT, MAUVE, VIOLET, GREY.**

- 97 S. W. Alford.
- 98 C. Barrowcliff.
- 99 C. Barrowcliff.
- 100 T. Bird.
- 101 Albert C. Bold.
- 102 H. J. McIntosh.

## CLASS.

**1510. GREY WING, LIGHT GREEN.**

- 103 E. and B. Carter.
- 104 J. T. Cook.

**1511. GREY WING, DARK, OLIVE AND GREY GREEN.**

- 105 E. and B. Carter.
- 106 R. W. Kenworthy.

**1512. GREY WING, SKY BLUE.**

- 107 J. T. Cook.

**1513. GREY WING, COBALT, MAUVE, VIOLET, GREY.**

- 108 T. Bird.
- 109 E. and B. Carter.
- 110 R. W. Kenworthy.

**1514. CINNAMON WING, LIGHT GREEN.**

- 111 J. T. Cook.
- 112 J. T. Cook.
- 113 Alexander Whittaker.

**1515. CINNAMON WING, DARK, OLIVE AND GREY GREEN.**

- 114 C. Barrowcliff.
- 115 M. T. Griffin.

**1516. CINNAMON WING, SKY BLUE.**

- 116 C. Barrowcliff.

**1517. CINNAMON WING, COBALT, MAUVE, VIOLET, GREY.**

- 117 C. Barrowcliff.
- 118 L. Crowle.

**1518. GREY AND CINNAMON WING, YELLOW AND WHITE.**

- 119 M. T. Griffin.
- 120 Arthur Roberts.

**1519. OPALINE LIGHT GREEN.**

- 121 D. Bassett.
- 122 M. T. Griffin.
- 123 Arthur Roberts.

**1520. OPALINE DARK, OLIVE AND GREY GREEN.**

- 124 F. Hawkes.
- 125 H. J. McIntosh.

**1521. OPALINE SKY BLUE.**

- 126 M. T. Griffin.
- 127 Mrs. D. Harris.

**1522. OPALINE COBALT, MAUVE, VIOLET, GREY.**

- 128 C. Barrowcliff.
- 129 J. T. Cook.
- 130 Mrs. D. Harris.
- 131 F. Hawkes.
- 132 H. J. McIntosh.

**1523. OPALINE GREY, CLEAR AND CINNAMON WING, GREEN VARIETY.**

- 133 S. W. Alford.
- 134 Albert C. Bold.
- 135 J. T. Cook.
- 136 H. J. McIntosh.

**1524. OPALINE GREY, CLEAR AND CINNAMON WING, BLUE VARIETY.**

- 137 S. W. Alford.
- 138 L. Crowle.
- 139 Mrs. D. Harris.
- 140 H. J. McIntosh.
- 141 Miss E. and Mr. G. Teasdale.



## CLASS.

**1525. YELLOW FACE SKY, COBALT, MAUVE, VIOLET, GREY.**

- 142 W. A. Colquhoun.  
143 Miss E. and Mr. G. Teasdale.

**1526. YELLOW FACE GREY, CLEAR AND CINNAMON WING, BLUES.**

- 144 W. A. Colquhoun.  
145 K. G. Sheldon.

**1527. YELLOW FACE OPALINE SKY, COBALT, MAUVE, VIOLET, GREY.**

- 146 C. Barrowcliff.

**1528. YELLOW FACE OPALINE, GREY, CLEAR AND CINNAMON WING, BLUES.**

No Entry.

**1529. PIED. Evenly Marked Wings Only.**

- 147 S. A. Chapman.  
148 Mrs. D. Harris.  
149 Mrs. D. Harris.  
150 Mrs. D. Harris.  
151 Mrs. D. Harris.  
152 F. Hawkes.  
153 R. Manley.  
154 G. Turnbull and Lynde.

**1530. PIED. Variegated.**

- 155 C. Barrowcliff.  
156 C. Barrowcliff.  
157 S. A. Chapman.  
158 S. A. Chapman.  
159 H. J. McIntosh.  
160 H. J. McIntosh.

**1531. ANY OTHER VARIETY.**

- 161 S. A. Chapman.  
162 L. Crowle.  
163 F. Hawkes.

**1532. HEN CLASS, NORMALS.**

- 164 C. Barrowcliff.  
165 C. Barrowcliff.  
166 L. Butters.  
167 L. Butters.  
168 T. Bird.  
169 Albert C. Bold.  
170 S. A. Chapman.  
171 R. H. Chick.  
172 J. T. Cook.  
173 Mrs. D. Harris.  
174 H. J. McIntosh.  
175 H. J. McIntosh.  
176 Alexander Whittaker.  
177 Alexander Whittaker.

**1533. HEN CLASS, GREY, CLEAR AND CINNAMON WINGS.**

- 178 S. W. Alford.  
179 S. W. Alford.  
180 C. Barrowcliff.  
181 C. Barrowcliff.  
182 D. Bassett.  
183 G. H. Bassett.  
184 Albert C. Bold.  
185 R. H. Chick.  
186 J. T. Cook.  
187 L. Crowle.  
188 Mrs. D. Harris.  
189 H. J. McIntosh.  
190 H. J. McIntosh.  
191 Alexander Whittaker.

**1534. HEN CLASS, REMAINING VARIETIES.**

- 192 C. Barrowcliff.  
193 C. Barrowcliff.  
194 G. H. Bassett.  
195 S. A. Chapman.  
196 J. T. Cook.  
197 H. J. McIntosh.

## CLASS.

**1535. PAIR CLASS, COCK AND HEN SAME COLOUR.**

- 198 S. W. Alford.  
199 G. H. Bassett.  
200 Albert C. Bold.  
201 J. T. Cook.

**1536. JUVENILE (restricted to exhibitors under 18 years of age on the first day of the Show.**

- 202 Ivan Delahoy.  
203 W. and K. Green.  
204 W. and K. Green.  
205 Miss Margaret Lawrence.

**1949 RUNG CLASSES****1537. LIGHT GREEN.**

- 206 G. H. Bassett.  
207 R. H. Chick.  
208 J. T. Cook.  
209 J. T. Cook.  
210 H. and R. Setford.  
211 Miss E. and Mr. G. Teasdale.

**1538. DARK OLIVE AND GREY GREEN.**

- 212 G. H. Bassett.  
213 J. T. Cook.  
214 F. Hawkes.  
215 Trevor Raven.  
216 H. and R. Setford.  
217 Miss E. and Mr. G. Teasdale.

**1539. SKY BLUE.**

- 218 R. H. Chick.  
219 J. T. Cook.  
220 F. Hawkes.  
221 Miss E. and Mr. G. Teasdale.

**1540. COBALT.**

- 222 S. W. Alford.  
223 D. Bassett.  
224 E. and B. Carter.  
225 Trevor Raven.

**1541. MAUVE, VIOLET, GREY.**

- 226 G. Turnbull and Lynde.

**1542. LIGHT YELLOW.**

- 227 D. Bassett.  
228 L. Butters.  
229 J. T. Cook.  
230 J. T. Cook.  
231 Arthur Roberts.

**1543. DARK OLIVE AND GREY YELLOW.**

- 232 Trevor Raven.

**1544. WHITE OR NEAR WHITE.**

No Entry.

**1545. PURE WHITE, RED EYE.**

- 233 S. W. Alford.  
234 J. T. Cook.  
235 R. Manley.

**1546. PURE YELLOW, RED EYE.**

- 236 T. Bird.  
237 E. and B. Carter.  
238 R. Manley.

**1547. CLEAR WING, LIGHT GREEN.**

- 239 D. Bassett.  
240 G. H. Bassett.  
241 Albert C. Bold.

**1548. CLEAR WING, DARK, OLIVE AND GREY GREEN.**

- 242 Albert C. Bold.  
243 J. T. Cook.



## CLASS.

## 1549. CLEAR WING, SKY BLUE.

- 244 D. Bassett.  
245 Albert C. Bold.

## 1550. CLEAR WING, COBALT, MAUVE, VIOLET, GREY.

- 246 S. W. Alford.  
247 S. W. Alford.  
248 Albert C. Bold.  
249 R. W. Kenworthy.

## 1551. GREY WING, LIGHT GREEN.

- 250 J. T. Cook.

## 1552. GREY WING, DARK, OLIVE AND GREY GREEN.

- 251 L. Butters.  
252 R. W. Kenworthy.

## 1553. GREY WING, SKY BLUE.

- 253 J. T. Cook.

## 1554. GREY WING, COBALT, MAUVE, VIOLET, GREY.

No Entry.

## 1555. CINNAMON WING, LIGHT GREEN.

- 254 J. T. Cook.  
255 J. T. Cook.

## 1556. CINNAMON WING, DARK, OLIVE AND GREY GREEN.

No Entry.

## 1557. CINNAMON WING, SKY BLUE.

- 256 J. T. Cook.  
257 F. Hawkes.

## 1558. CINNAMON WING, COBALT, MAUVE, VIOLET, GREY.

- 258 F. Hawkes.

## 1559. GREY AND CINNAMON WING, YELLOW AND WHITE.

No Entry.

## 1560. OPALINE LIGHT GREEN.

- 259 J. T. Cook.  
260 H. and R. Setford.

## 1561. OPALINE DARK, OLIVE AND GREY GREEN.

- 261 Arthur Roberts.  
262 H. and R. Setford.

## 1562. OPALINE SKY BLUE.

No Entry.

## 1563. OPALINE COBALT, MAUVE, VIOLET, GREY.

No Entry.

## 1564. OPALINE GREY, CLEAR AND CINNAMON WING, GREEN VARIETY.

- 263 J. T. Cook.

## 1565. OPALINE GREY, CLEAR AND CINNAMON WING, BLUE VARIETY.

- 264 S. W. Alford.  
265 J. T. Cook.

## 1566. YELLOW FACE, SKY, COBALT, MAUVE, VIOLET, GREY.

- 266 E. and B. Carter.  
267 W. A. Colquhoun.  
268 J. T. Cook.

## CLASS.

## 1567. YELLOW FACE, GREY, CLEAR AND CINNAMON WING, BLUES.

- 269 J. T. Cook.

## 1568. YELLOW FACE, OPALINE, SKY, COBALT, MAUVE, VIOLET, GREY.

No Entry.

## 1569. YELLOW FACE, OPALINE, GREY, CLEAR AND CINNAMON WING, BLUES.

- 270 W. A. Colquhoun.  
271 J. T. Cook.

## 1570. PIED. Evenly Marked Wings Only.

- 272 J. T. Cook.  
273 R. Manley.  
274 R. Manley.

## 1571. PIED. Variegated.

- 275 D. Bassett.  
276 H. J. McIntosh.

## 1572. ANY OTHER VARIETY.

- 277 S. W. Alford.  
278 Arthur Roberts.

## 1573. HEN CLASS, NORMALS.

- 279 S. W. Alford.  
280 S. W. Alford.  
281 L. Butters.  
282 Albert C. Bold.  
283 R. H. Chick.  
284 H. J. McIntosh.  
285 R. Manley

## 1574. HEN CLASS, GREY, CLEAR AND CINNAMON WINGS.

- 286 S. W. Alford.  
287 Albert C. Bold.  
288 E. and B. Carter.  
289 H. J. McIntosh.

## 1575. HEN CLASS, REMAINING VARIETIES.

- 290 H. J. McIntosh.  
291 Trevor Raven.

## 1576. PAIR CLASS, COCK AND HEN, SAME COLOUR.

- 292 S. W. Alford.  
293 Albert C. Bold.

## 1577. JUVENILE (restricted to exhibitors under 18 years on the first day of the Show).

- 294 Ivan Delahoy.

## UNBROKEN CAP CLASSES.

## 1578. NORMAL GREEN SERIES.

- 295 E. and B. Carter.  
296 S. A. Chapman.  
297 W. A. Colquhoun.  
298 J. T. Cook.  
299 J. T. Cook.  
300 Arthur Roberts.  
301 H. and R. Setford.  
302 H. and R. Setford.  
303 Miss E. and Mr. G. Teasdale.

## 1579. NORMAL BLUE SERIES.

- 304 E. and B. Carter.  
305 W. A. Colquhoun.  
306 J. T. Cook.  
307 Trevor Raven.  
308 Arthur Roberts.  
309 H. and R. Setford.  
310 Miss E. and Mr. G. Teasdale.



## CLASS.

**1580. YELLOW, WHITE or NEAR WHITE.**

- 311 L. Butters.
- 312 S. A. Chapman.
- 313 W. A. Colquhoun.
- 314 Trevor Raven.
- 315 Arthur Roberts.
- 316 Arthur Roberts.
- 317 H. and R. Setford.
- 318 H. and R. Setford.

**1581. LUTINO, ALBINO.**

- 319 L. Butters.
- 320 W. A. Colquhoun.
- 321 J. T. Cook.
- 322 Arthur Roberts.
- 323 Arthur Roberts.

**1582. CLEAR WING SERIES.**

- 324 W. A. Colquhoun.
- 325 J. T. Cook.
- 326 J. T. Cook.
- 327 G. Mayor.
- 328 G. Mayor.
- 329 Arthur Roberts.
- 330 Arthur Roberts.
- 331 H. and R. Setford.
- 332 H. and R. Setford.

**1583. GREY WING SERIES.**

- 333 E. and B. Carter.
- 334 W. A. Colquhoun.
- 335 W. A. Colquhoun.
- 336 J. T. Cook.
- 337 J. T. Cook.
- 338 H. and R. Setford.
- 339 H. and R. Setford.

**1584. CINNAMON WING SERIES.**

- 340 S. A. Chapman.
- 341 W. A. Colquhoun.
- 342 J. T. Cook.
- 343 Trevor Raven.
- 344 H. and R. Setford.
- 345 H. and R. Setford.

**1585. NORMAL OPALINE SERIES.**

- 346 E. and B. Carter.
- 347 R. Manley.
- 348 Arthur Roberts.
- 349 Arthur Roberts.
- 350 H. and R. Setford.
- 351 H. and R. Setford.

**1586. GREY, CLEAR, CINNAMON WINGS, OPALINES.**

- 352 W. A. Colquhoun.
- 353 Arthur Roberts.
- 354 H. and R. Setford.
- 355 Miss E. and Mr. G. Teasdale.
- 356 Miss E. and Mr. G. Teasdale.

**1587. YELLOW FACES, EXCLUDING OPALINES.**

- 357 W. A. Colquhoun.
- 358 W. A. Colquhoun.
- 359 J. T. Cook.
- 360 G. Mayor.
- 361 Arthur Roberts.
- 362 Arthur Roberts.
- 363 H. and R. Setford.
- 364 K. G. Sheldon.
- 365 K. G. Sheldon.

**1588. YELLOW FACE OPALINES.**

- 366 W. A. Colquhoun.
- 367 G. Mayor.
- 368 C. Shinkel.
- 369 C. Shinkel.
- 370 C. Shinkel.
- 371 C. Shinkel.
- 372 C. Shinkel.
- 373 C. Shinkel.

## CLASS.

**1589. PIEDS, ANY OTHER VARIETY.**

- 374 S. A. Chapman.
- 375 S. A. Chapman.
- 376 S. A. Chapman.
- 377 W. A. Colquhoun.
- 378 J. T. Cook.
- 379 R. Manley.
- 380 G. Mayor.
- 381 Arthur Roberts.
- 382 H. and R. Setford.
- 383 H. and R. Setford.

**1590. JUVENILE (restricted to exhibitors under 18 years of age on the first day of the Show.)**

- 384 Ivan Delahoy.

**SPECIAL PRIZES AND TROPHIES.**

(Only birds entered in ordinary Classes eligible to compete. No special entry necessary).

**BEST BUDGERIGAR IN SHOW** (Owned, Bred and Rung by Exhibitor). — Challenge Trophy valued at 25 Guineas, presented by **THE PROPRIETORS OF "THE SUN NEWS-PICTORIAL," MELBOURNE.** The successful exhibitor each year will receive a small trophy, the Society's Champion Rosette and Card to commemorate the award. A Reserve Ribbon and card will be awarded for the bird placed second to the winner of this trophy.

**CHAMPION BUDGERIGAR CHALLENGE CUP,** Presented by **CROOK'S NATIONAL STORES.**—The successful exhibitor will be entitled to hold the cup until the next Show.

**BEST BUDGERIGAR IN UNBROKEN CAP CLASSES.**—Trophy, valued at £5/5/- (to be selected by the winner), to be won twice by the same exhibitor, not necessarily in succession; and the Society's Special Card and Ribbon. The successful exhibitor each year will be entitled to select a trophy valued at £1/1/- to commemorate the award. A Reserve Ribbon and card will be awarded for the bird placed second to the winner of this trophy. Winner: 1946, N. McInnes; 1947, J. T. Cook; 1948, H. and G. Goldie; 1949, Arthur Roberts.

**BEST BUDGERIGAR IN OLD BIRD CLASSES.**—Trophy, valued at £5/5/- (to be selected by the winner), to be won twice by the same exhibitor, not necessarily in succession; and the Society's Special Card and Ribbon. The successful exhibitor each year will be entitled to select a trophy valued at £1/1/- to commemorate the award. A Reserve Ribbon and card will be awarded for the bird placed second to the winner of this trophy.



**BEST BUDGERIGAR IN 1949 RUNG CLASSES.**

—Perpetual Shield presented by VICTORIAN BUDGERIGAR COUNCIL. The successful exhibitor each year will be entitled to select a trophy valued at £1/1/-, to commemorate the award. A Reserve Ribbon and Card will be awarded for the bird placed second to the winner of this trophy.

**FINCHES.****(Australian).****CLASS.****1591. GOULDIAN (Red Head).**

- 385 J. Beveridge.
- 386 J. C. and R. Fletcher.
- 387 W. and K. Green.
- 388 S. N. Sayers.
- 389 Donald Seddon.
- 390 Donald Seddon.
- 391 G. Turnbull and Lynde.

**1592. GOULDIAN (Black Head).**

- 392 J. Beveridge.
- 393 G. Turnbull and Lynde.

**1593. EMBLEMA PICTA.**

No Entry.

**1594. DIAMOND SPARROW.**

- 394 J. C. and R. Fletcher.
- 395 R. D. Rowlands.
- 396 R. D. Rowlands.
- 397 Donald Seddon.
- 398 Donald Seddon.
- 399 H. and R. Setford.
- 400 Miss Dorothy Whittle.

**1595. FIRE TAIL.**

No Entry.

**1596. PICTURELLA.**

- 401 J. Beveridge.
- 402 J. C. and R. Fletcher.
- 403 S. N. Sayers.
- 404 Donald Seddon.
- 405 Donald Seddon.
- 406 H. and R. Setford.
- 407 G. Turnbull and Lynde.

**1597. STAR.**

- 408 J. C. and R. Fletcher.
- 409 W. and K. Green.
- 410 Donald Seddon.
- 411 G. Turnbull and Lynde.

**1598. BLOOD FINCH.**

- 412 J. Beveridge.
- 413 W. and K. Green.
- 414 J. C. Sayers.
- 415 S. N. Sayers.
- 416 Miss Dorothy Whittle.

**1599. MASK.**

- 417 J. C. and R. Fletcher.
- 418 Donald Seddon.

**1600. LONG TAIL (Blackheart).**

- 419 J. Camp.
- 420 J. C. and R. Fletcher.
- 421 J. C. Sayers.
- 422 S. N. Sayers.
- 423 S. N. Sayers.
- 424 Miss Dorothy Whittle.

**CLASS.****1601. PARSON.**

- 425 J. Beveridge.
- 426 J. Camp.
- 427 J. C. and R. Fletcher.
- 428 J. C. Sayers.
- 429 Donald Seddon.
- 430 Donald Seddon.
- 431 H. and R. Setford.
- 432 H. and R. Setford.

**1602. CHESTNUT, YELLOW RUMP.**

- 433 J. Camp.
- 434 J. C. and R. Fletcher.
- 435 G. W. Lynde, Junr.
- 436 Donald Seddon.
- 437 Donald Seddon.
- 438 H. and R. Setford.

**1603. DOUBLE BAR.**

- 439 J. C. and R. Fletcher.
- 440 Donald Seddon.

**1604. PLUM HEAD.**

- 441 J. C. and R. Fletcher.
- 442 H. and R. Setford.

**1605. NORMAL ZEBRA.**

- 443 J. Camp.
- 444 J. C. and R. Fletcher.
- 445 R. D. Rowlands.
- 446 Donald Seddon.
- 447 Miss Dorothy Whittle.

**1606. WHITE ZEBRA.**

- 448 J. Camp.
- 449 J. C. and R. Fletcher.

**1607. ANY OTHER COLOUR ZEBRA.**

- 450 J. C. and R. Fletcher.
- 451 Miss June B. Lynde.
- 452 Donald Seddon.

**1608. WAXBILLS (Red Brow).**

- 453 J. Camp.
- 454 J. Camp.
- 455 J. C. and R. Fletcher.
- 456 G. W. Lynde, Junr.
- 457 S. N. Sayers.

**1609. ANY OTHER VARIETY AUSTRALIAN FINCH NOT MENTIONED.**

- 458 Miss June B. Lynde.
- 459 Donald Seddon.

**1610. AUSTRALIAN FINCH, Hen.**

- 460 J. C. and R. Fletcher.
- 461 S. N. Sayers.
- 462 Donald Seddon.
- 463 George Warren.
- 464 George Warren.

**1611. PAIR OF AUSTRALIAN FINCHES (any variety), Cock and Hen.**

- 465 S. N. Sayers.
- 466 Donald Seddon.
- 467 Donald Seddon.
- 468 H. and R. Setford.
- 469 Miss Dorothy Whittle.
- 470 Miss Dorothy Whittle.
- 471 Miss Dorothy Whittle.

**(British).****1612. GOLDFINCH.**

- 472 J. Beveridge.
- 473 J. Camp.
- 474 J. C. and R. Fletcher.
- 475 W. and K. Green.
- 476 J. C. Sayers.
- 477 H. and R. Setford.
- 478 G. Turnbull and Lynde.
- 479 Miss Dorothy Whittle.



**CLASS.****1613. GREENFINCH (Linne)**

- 480 J. Camp.  
481 J. Camp.  
482 J. C. and R. Fletcher.  
483 Donald Seddon.

**1614. PAIR OF BRITISH FINCHES, Cock and Hen.**

- 484 H. and R. Setford.

**1615. ANY OTHER VARIETY BRITISH FINCH.**

- 485 J. Beveridge.  
486 S. N. Sayers.  
487 H. and R. Setford.

**(Foreign).****1616. WAXBILLS (small variety), Aurora, Melba (Red Head, Wax Bill), Strawberry.**

- 488 J. Beveridge.  
489 Donald Seddon.  
490 H. and R. Setford.

**1617. MANNIKINS.**

- 491 J. C. and R. Fletcher.  
492 W. and K. Green.  
493 G. Turnbull and Lynde.

**1618. CUT THROAT.**

- 494 J. Beveridge.  
495 J. Camp.  
496 J. C. Sayers.  
497 Donald Seddon.  
498 G. Turnbull and Lynde.

**1619. ABERDEEN.**

No Entry.

**1620. PARROT FINCH.**

No Entry.

**1621. JAVA (Blue).**

- 499 J. Beveridge.  
500 J. C. and R. Fletcher.  
501 W. and K. Green.  
502 H. and R. Setford.  
503 H. and R. Setford.

**1622. JAVA (Piebald).**

- 504 J. C. and R. Fletcher.  
505 Donald Seddon.

**1623. JAVA (White).**

- 506 J. Beveridge.  
507 J. C. and R. Fletcher.  
508 G. Turnbull and Lynde.

**1624. STEEL FINCH, SAFFRON FINCH.**

- 509 G. H. Bassett.  
510 J. Beveridge.  
511 S. N. Sayers.

**1625. PEKIN (any other variety soft bill).**

- 512 H. and R. Setford.  
513 H. and R. Setford.

**1626. WEAVER, WYDAH.**

- 514 J. Beveridge.  
515 J. Beveridge.

**1627. SILVER BILL (Indian or African).**

- 516 J. Camp.  
517 J. C. and R. Fletcher.

**1628. FOREIGN FINCH, Hen.**

- 518 J. Camp.  
519 J. C. and R. Fletcher.  
520 George Warren.

**CLASS.****1629. GOLD FINCH, Mule (Light or Dark).**

No Entry.

**1630. HYBRID.**

- 521 J. Camp.  
522 Donald Seddon.

**1631. ANY OTHER FOREIGN FINCH, as large as or smaller than a Java.**

- 523 J. Camp.  
524 J. C. Sayers.  
525 H. and R. Setford.  
526 George Warren.

**1632. ANY OTHER FOREIGN FINCH, larger than a Java.**

- 527 J. Beveridge.  
528 Donald Seddon.

**1633. FOREIGN PAIR CLASS, Cock and Hen.**

- 529 G. H. Bassett.  
530 R. D. Rowlands.  
531 H. and R. Setford.  
532 Miss Dorothy Whittle.

**PARROTS.****1634. BEST AUSTRALIAN TALKING BIRD.**

- 533 T. G. Foreshew.

**1635. SULPHUR-CRESTED COCKATOO (Australian).**

- 534 Miss E. Cubbin.  
535 Miss E. Cubbin.  
536 Miss E. Cubbin.  
537 Mrs. E. Hormon.  
538 Miss T. Tolley.  
539 Miss Jeanette Waddington.

**1636. BLUE-EYED CORELLA.**

- 540 Miss E. Cubbin.

**1637. GALAH.**

- 541 Miss E. Cubbin.  
542 Miss E. Cubbin.  
543 Miss E. Cubbin.  
544 Miss E. Cubbin.  
545 Miss E. Cubbin.

**1638. LORIKEET (any variety).**

No Entry.

**1639. PARRAKEET (any variety).**

- 546 J. C. and R. Fletcher.

**1640. ROSELLA (Common).**

- 547 Miss E. Cubbin.  
548 J. C. and R. Fletcher.  
549 J. C. and R. Fletcher.

**1641. COCKATEIL.**

No Entry.

**1642. FOREIGN PARROT (any variety).**

No Entry.

**1643. LORY (any variety).**

- 550 Miss E. Cubbin.

**1644. FOREIGN LOVEBIRDS (any variety).**

No Entry.

**MISCELLANEOUS.****1645. QUAIL.**

- 551 J. C. and R. Fletcher.

**1646. DOVE (any variety).**

No Entry.



## CANARIES.

## CLASS.

1647. NORWICH, Cock or Hen.

552 E. Wren.  
553 E. Wren.

1648. YORKSHIRE, Cock or Hen.

No Entry.

## SPECIAL PRIZES AND TROPHIES.

(Only birds entered in ordinary Classes eligible to compete. No special entry necessary).

**BEST AUSTRALIAN BIRD IN SHOW.**—Trophy, valued at £1/1/- (to be selected by the winner), and the Society's Special Card and Ribbon. A Reserve Ribbon and Card will be awarded for the bird placed second to the winner of this trophy.**BEST FOREIGN BIRD IN SHOW.**—Trophy, valued at £1/1/- (to be selected by the winner), and the Society's Special Card and Ribbon. A Reserve Ribbon and Card

will be awarded for the bird placed second to the winner of this trophy.

**BEST FINCH IN SHOW.**—Society's Champion Rosette and Card. A Reserve Ribbon and Card will be awarded for the bird placed second to the winner of this award.**BEST AUSTRALIAN FINCH.**—Trophy, valued at £1/1/- (to be selected by the winner), and the Society's Special Card and Ribbon. A Reserve Ribbon and Card will be awarded for the bird placed second to the winner of this trophy.**BEST BRITISH FINCH.**—Trophy, valued at £1/1/- (to be selected by the winner), and the Society's Special Card and Ribbon. A Reserve Ribbon and Card will be awarded for the bird placed second to the winner of this trophy.**BEST FOREIGN FINCH.**—Trophy, valued at £1/1/- (to be selected by the winner), and the Society's Special Card and Ribbon. A Reserve Ribbon and Card will be awarded for the bird placed second to the winner of this trophy.

## INDEX TO EXHIBITORS IN BUDGERIGARS and CAGE BIRDS SECTION

- ALFORD, S. W., 585 Gilbert Road, West Preston, N.18—1, 2, 31, 39, 40, 50, 76, 83, 97, 133, 137, 178, 179, 198, 222, 233, 246, 247, 264, 277, 279, 280, 286, 292.
- BARROWCLIFF, C., St. Helena Place, Adelaide, S.A.—14, 21, 32, 41, 42, 43, 44, 61, 63, 64, 69, 93, 98, 99, 114, 116, 117, 128, 146, 155, 156, 164, 165, 180, 181, 192, 193.
- Bassett, D., 67 Erin Street, Preston, N.18—15, 51, 65, 70, 77, 121, 182, 223, 227, 239, 244, 275.
- Bassett, G. H., 67 Erin Street, Preston—3, 22, 23, 45, 78, 183, 194, 199, 206, 212, 240, 509, 529.
- Beveridge, J., 35 Asling Street, West Preston, N.18—385, 392, 401, 412, 425, 472, 485, 488, 494, 499, 506, 510, 514, 515, 527.
- Bird, T., 60 Queen Street, Sandy Bay, Hobart, Tas.—16, 100, 108, 168, 236.
- Bold, Albert C., 12 Carlton Street, Carlton—4, 17, 24, 33, 79, 80, 84, 85, 94, 101, 134, 169, 184, 200, 241, 242, 245, 248, 282, 287, 293.
- Butters, L., 68 Park Road, Middle Park, S.C.6—52, 166, 167, 228, 251, 281, 311, 319.
- CAMP, MASTER J., 64 Hammond Street, Thornbury, N.17—419, 426, 433, 443, 448, 453, 454, 473, 480, 481, 495, 516, 518, 521, 523.
- Carter, E. and B., 28 Station Street, Camberwell—18, 103, 105, 109, 224, 237, 266, 288, 295, 304, 333, 346.
- Chapman, S. A., 36 Nicholson Street, East Coburg—46, 53, 147, 157, 158, 161, 170, 195, 296, 312, 340, 374, 375, 376.
- Chick, R. H., 11 David Street, Launceston, Tas.—5, 25, 171, 185, 207, 218, 283.
- Colquhoun, W. A., 21 Percy Street, Balwyn, E.8—142, 144, 267, 270, 297, 305, 313, 320, 324, 334, 335, 341, 352, 357, 358, 366, 377.
- Cook, J. T., 73 Moore Street, Footscray, W.11—6, 7, 19, 26, 47, 54, 55, 66, 86, 104, 107, 111, 112, 129, 135, 172, 186, 196, 201, 208, 209, 213, 219, 229, 230, 234, 243, 250, 253, 254, 255, 256, 259, 263, 265, 268, 269, 271, 272, 298, 299, 306, 321, 325, 326, 336, 337, 342, 359, 378.
- Crowle, L., 316 Buckley Street, Essendon—67, 81, 118, 138, 162, 187.
- Cubbin, Miss E., 38 Miram Street, Ascot Vale—534, 535, 536, 540, 541, 542, 543, 544, 545, 547, 550.
- DELAHOY, IVAN, 12 Clapperton Street, Bentleigh—202, 294, 384.
- FLETCHER, J. C. and R., 30 Coronet Street, Flemington—386, 394, 402, 408, 417, 420, 427, 434, 439, 441, 444, 449, 450, 455, 460, 474, 482, 491, 500, 504, 507, 517, 519, 546, 548, 549, 551.
- Foreshew, T. G., 65 Pearson Street, West Brunswick—533.
- GREEN, MASTERS W. AND K., 19 Park Street, Elsternwick—56, 87, 203, 204, 387, 409, 413, 475, 492, 501.
- Griffin, M. T., 126 Victoria Street, North Richmond—27, 34, 115, 119, 122, 126.
- HARRIS, MRS. D., 368 Rae Street, North Fitzroy—8, 28, 57, 82, 88, 95, 127, 130, 139, 148, 149, 150, 151, 173, 188.
- Hawkes, F., 5 Majorca Road, Maryborough—9, 20, 29, 35, 89, 124, 131, 152, 163, 214, 220, 257, 258.
- Hormon, Mrs. E., 172 Vere Street, Abbotsford—537.
- KENWORTHY, R. W., 24 Wilson Street, Launceston, Tas.—48, 90, 106, 110, 249, 252.
- LAWRENCE, MISS MARGARET, 68 Wilfred Road, East Ivanhoe, N.21—10, 205.
- Lynde, G. W., Jnr., C/o. G. Turnbull, Mountain View Road, Kilsyth—435, 456.
- Lynde, Miss June B., C/o. G. Turnbull, Mountain View Road, Kilsyth—451, 458.
- McIntosh, H. J., P.O. Box 8, Castlemaine—11, 30, 36, 49, 71, 72, 91, 92, 96, 102, 125, 132, 136, 140, 159, 160, 174, 175, 189, 190, 197, 276, 284, 289, 290.
- Manley, R., 12 Suffolk Avenue, Coburg—73, 153, 235, 238, 273, 274, 285, 347, 379.
- Mayor, G., 7 Oak Grove, East Malvern, S.E.5—327, 328, 360, 367, 380.
- RAVEN, TREVOR, 21 Rosedale Road, Glen Iris, S.E.6—37, 62, 215, 225, 232, 291, 307, 314, 343.
- Roberts, Arthur, 3 Loudon Road, Burwood, E.13—58, 74, 120, 123, 231, 261, 278, 300, 308, 315, 316, 322, 323, 329, 330, 348, 349, 353, 361, 362, 381.
- Rowlands, R. D., 36 Murray Street, Coburg, N.13—395, 396, 445, 530.
- SAYERS, J. C., 48 Cramer Street, Preston, N.18—414, 421, 428, 476, 496, 524.
- Sayers, S. N., 16 Calbowine Street, West Preston—388, 403, 415, 422, 423, 457, 461, 465, 486, 511.
- Seddon, Donald, 44 Belmont Road, Ivanhoe—389, 390, 397, 398, 404, 405, 410, 418, 429, 430, 436, 437, 440, 446, 452, 459, 462, 466, 467, 483, 489, 497, 505, 522, 528.
- Setford, H. and R., 11 Norbert Street, Balwyn, E.8—12, 210, 216, 260, 262, 301, 302, 309, 317, 318, 331, 332, 338, 339, 344, 345, 350, 351, 354, 363, 382, 383, 399, 406, 431, 432, 438, 442, 468, 477, 484, 487, 490, 502, 503, 512, 513, 525, 531.
- Sheldon, K. G., 39 Chessell Street, South Melbourne—145, 364, 365.
- Shinkel, C., 274 Napier Street, Fitzroy—368, 369, 370, 371, 372, 373.
- TEASDALE, MISS E. and G., 70 O'Hea Street, Coburg—13, 141, 143, 211, 217, 221, 303, 310, 355, 356.
- Tolley, Miss T., 18 Chestnut Street, Richmond—538.
- Turnbull, G. and Lynde, Mountain View Road, Kilsyth—38, 68, 75, 154, 226, 391, 393, 407, 411, 478, 493, 498, 508.
- WADDINGTON, MISS JEANETTE, 50 Langs Road, Ascot Vale West, W. 2—539.
- Warren, Master George, 60 Hammond Street, Thornbury, N.17—463, 464, 520, 526.
- Whittaker, Alexander, 11 Madden Street, Albert Park—59, 60, 113, 176, 177, 191.
- Whittle, Miss Dorothy, 29 Aberdeen Road, East Prahran—400, 416, 424, 447, 469, 470, 471, 479, 532.
- Wren, E., 227 Maribyrnong Road, Ascot Vale—552, 553.



# FARM PRODUCE

## Section 49 — Farm Produce

### WHEAT.

JUDGES: W. R. JEWELL, Esq.  
W. B. MILLER, Esq.

STEWARDS: H. L. HORE, Esq.  
E. J. O'BRIEN, Esq.

### OATS AND PEAS.

JUDGE: W. J. McGRATH, Esq.  
STEWARD: H. C. COLLINS, Esq.

### BARLEY.

JUDGE: JOHN R. MITCHELL, Esq.  
STEWARD: F. C. T. HOLDEN, Esq.

### MAIZE.

JUDGE: A. TELFER, Esq.  
STEWARD: HENRY HILL, Esq.

### HAY AND CHAFF (EXCEPT MEADOW HAY).

JUDGE: W. J. McGRATH, Esq.  
STEWARD: J. L. PROVAN, Esq.

### MEADOW HAY.

JUDGES: W. R. JEWELL, Esq.  
R. L. TWENTYMAN, Esq.

STEWARD: H. T. McKEAN, Esq.

### FARM PRODUCE (EXCEPT CEREALS, HAY, CHAFF, SUGAR-BEET, ASPARAGUS, POTATOES AND ONIONS).

JUDGE: J. K. PURVES, Esq.  
STEWARD: THOMAS PURVES, Esq.

### TABLE VEGETABLES AND ONIONS.

JUDGE: G. A. STAYNER, Esq.  
STEWARD: E. R. JOHNSON, Esq.

### POTATOES.

JUDGE: G. H. MATTINGLEY, Esq.  
STEWARD: J. E. TRUETT, Esq.

No advertisement or notice can be displayed on exhibits entered in this Section.

Exhibits in this Section must be staged before 9 a.m. on Thursday, 21st September; but, in order to avoid disappointment, exhibitors are advised to forward their produce earlier in the week.

Exhibitors will not be permitted to remove their exhibits until after 5 p.m., on Saturday, 30th September.

Exhibitors must lodge a statutory declaration when making their entries that exhibits of Wheat, Oats, Barley and Maize represent a quantity of not less than 150 bushels, that exhibits of Chaff and Hay represent a quantity of not less than 10 tons, and that they were produced by the exhibitor during the preceding twelve months.

Exhibitors in this Section will not be allowed to take more than one prize with the same variety of produce in any one Class.

NOTE.—Exhibits of Wheat, Oats, Barley and Maize will not be eligible for competition unless exhibitors state on their entry forms the name of the variety, locality where grown, character of soil, quantity of seed sown per acre, source of supply of seed, yield per acre, acreage cultivated of variety exhibited, and, if manured, state kind and quantity used per acre; also annual rainfall of district, and rainfall from 1st May, 1949, to 1st November, 1949, in the case of Wheat, Oats and Barley, and from 1st October, 1949, to 30th April, 1950, for Maize. Exhibitors of Maize must also state the type of Maize. Form will be forwarded to exhibitors, who are requested to fill in all particulars as above regarding the growing of their produce, and cards giving this information will be displayed on the exhibit stand.

It is particularly requested that all farm produce exhibits are distinctly labelled with removable cards. Such labels to indicate name and address of exhibitor, together with class and exhibit numbers.

### WHEAT.

Wheat exhibits addressed to The Secretary, Royal Agricultural Society of Victoria, Spencer Street Railway Station, Melbourne, will be received until Saturday, 29th July, 1950. The railage must be prepaid by the exhibitor, but the Society will take delivery from the railway station and convey same to the Show Grounds free of charge. It is particularly requested that exhibitors will write their names and addresses on the reverse side of the address label, and also mention Class number, names of the variety of the wheat in each bag, so that their exhibits may be identified.

Wheat which, in the opinion of the judge, has been "mill dressed" or polished, or from which the brush is absent, will be disqualified.

In classes where the varieties are specified such varieties only are eligible for competition.

Red-grained wheats are not eligible to compete in the following Classes.

The whole of the prize money in these classes, totalling £100, is presented by Messrs. H. V. McKAY, MASSEY HARRIS PTY. LTD.

#### CLASS.

1649. NOVICE CLASS: Baldmin, Bencubbin, Diadem, Ghurka, Insignia, Magnet, Pindar, Pinnacle, Quadrat, Raneer 4H or Regalia (one bushel) grown in Victoria. Open to competitors who have not won a first prize for wheat at any previous Melbourne Royal Show. Prizes: £5, £3, £2, £1. Entry fee 6/-, Members 4/-.

- 1 G. D. Brydon, PINNACLE, grown at Swan Hill, soil red loam, seed 55 lbs., yield 36 bus., 20 acres cultivated; manure, 70 lbs. Pivot super. Annual rainfall 13 ins., during growth 7.35 ins.
- 2 George Cameron, INSIGNIA, grown at Bang-erang North, soil light, seed 60 lbs., yield 25 bus., 50 acres cultivated; manure 60 lbs. super. Annual rainfall 13.75 ins., during growth 6.53 ins.





*with* **TWINE**

- ★ For Meadow Hay • Lucerne  
• Straw • Cereal Hay
- ★ A special type for **your** baler,  
automatic or hand tying.
- ★ Easier and cheaper to use; more  
hay baled per £.
- ★ No hazards to you, your stock  
or your implements.
- ★ Rot-proofed for lasting service.
- ★ Available when and where you  
want it.

As **Ordinary Binder Twine** has served you well in the past, so will this **Heavy Binder Twine**. The Australian manufacturers offer you the same service through your normal supplier.



- 3 W. McL. Cossar, INSIGNIA, grown at Yuen-groon, soil red loam, seed 60 lbs., yield 25 bus., 70 acres cultivated; manure 70 lbs. Cresco super. Annual rainfall 16 ins., during growth 6.5 ins.
- 4 Eric Dahlenburg, PINNACLE, grown at Salisbury, soil black, clay loam, seed 70 lbs., yield 51 bus., 70 acres cultivated; manure 90 lbs. super. Annual rainfall 16 ins., during growth 9.16 ins.
- 5 A. A. Lutze, MAGNET, grown at Coromby, soil chocolate, seed 60 lbs., yield 36 bus., 30 acres cultivated; manure 100 lbs. Pivot super. Annual rainfall 15 ins., during growth 8.47 ins.
- 6 Philip J. Mactier, BALDWIN, grown at Tatura, soil red and grey loam, seed 70 lbs., yield 20 bus., 16 acres cultivated; manure 112 lbs. 19 per cent. Pivot. Annual rainfall 21 ins., during growth 11.3 ins.
- 7 Philip J. Mactier, PINNACLE, grown at Tatura, soil red and grey loam, seed 70 lbs., yield 20 bus., 10 acres cultivated; manure 112 lbs. 19 per cent. Pivot. Annual rainfall 21 ins., during growth 11.3 ins.
- 8 W. G. and O. C. Pietsch, —, grown at Dimboola East, soil Wimmera black, seed 70 lbs., yield 60 bus., 400 acres cultivated; manure superphosphate 80 lbs., zinc sulphate 6 lbs. Annual rainfall 12.56 ins., during growth 7.73 ins.
- 9 T. J. Shields, BALDWIN, grown at Dookie, soil red, seed 60 lbs., yield 45 bus., 200 acres cultivated; manure 90 lbs. 22 per cent super. Annual rainfall 20 ins., during growth 12.11 ins.
- 10 E. A. Walker, INSIGNIA, grown at Cowangie, soil sandy loam, seed 50 lbs., yield 15 bus., 250 acres cultivated; manure 50 lbs. Annual rainfall 7.6 ins., during growth 5.3 ins.
- 11 E. A. Walker, MAGNET, grown at Cowangie, soil sandy loam, seed 45 lbs., yield 16 bus., 150 acres cultivated; manure 50 lbs. Annual rainfall 7.6 ins., during growth 5.3 ins.
- 12 E. A. Walker, PINDAR, grown at Cowangie, soil sandy loam, seed 50 lbs., yield 18 bus., 200 acres cultivated; manure 50 lbs. Annual rainfall 7.6 ins., during growth 5.3 ins.

**CLASS.**

**1650. MALLEE DISTRICT CLASS:** Bencubbin, Diadem, Ghurka, Insignia, Pindar, Quadrat, Ranee 4H or Regalia (one bushel), grown in the Counties of Millewa, Weeah, Karkarook, or Tatchera. Prizes: £5, £3, £1. Entry fee 6/-, Members 4/-.

- 13 A. J. Michael, INSIGNIA, grown at Woomelang, soil sandy loam, seed 50 lbs., yield 18 bus., 150 acres cultivated; manure 50 lbs. Pivot. Annual rainfall 9.48 ins., during growth 5.27 ins.
- 14 R. G. Shipp, INSIGNIA, grown at Normanville, soil Mallee fringe, seed 60 lbs., yield 27 bus., 180 acres cultivated; manure 65 lbs. super. Annual rainfall 14 ins., during growth 7 ins.
- 15 R. G. Shipp, RANEE 4H, grown at Normanville, soil Mallee fringe, seed 60 lbs., yield 24 bus., 50 acres cultivated; manure 65 lbs. super. Annual rainfall 14 ins., during growth 7 ins.
- 16 R. G. Shipp, REGALIA, grown at Normanville, soil Mallee fringe, seed 60 lbs., yield 24 bus., 50 acres cultivated; manure 65 lbs. super. Annual rainfall 14 ins., during growth 7 ins.
- 17 E. A. Walker, BENCUBBIN, grown at Cowangie, soil sandy loam, seed 45 lbs., yield 20 bus., 200 acres cultivated; manure 50 lbs. Annual rainfall 7.6 ins., during growth 5.3 ins.
- 18 E. A. Walker, PINDAR, grown at Cowangie, soil sandy loam, seed 50 lbs., yield 18 bus., 200 acres cultivated; manure 50 lbs. Annual rainfall 7.6 ins., during growth 5.3 ins.

**1651. WIMMERA DISTRICT CLASS:** Baldwin, Bencubbin, Diadem, Ghurka, Insignia, Magnet, Pindar, Pinnacle, Quadrat or Ranee 4H (one bushel) grown in the Counties of Lowan, Borung or Kara Kara. Prizes: £5, £3, £1. Entry fee 6/-, Members 4/-.

- 19 George Cameron, QUADRAT, grown at Bangerang North, soil light, seed 60 lbs., yield 25 bus., 350 acres cultivated; manure 60 lbs. super. Annual rainfall 13.75 ins., during growth 6.53 ins.
- 20 Eric Dahlenburg, PINNACLE, grown at Salisbury, soil black clay loam, seed 70 lbs., yield 51 bus., 70 acres cultivated; manure 90 lbs. super. Annual rainfall 16 ins., during growth 9.16 ins.
- 21 E. W. Dahlenburg, PINNACLE, grown at Salisbury, soil black clay loam, seed 70 lbs., yield 51 bus., 70 acres cultivated; manure 90 lbs. super. Annual rainfall 16 ins., during growth 9.16 ins.
- 22 Max Dahlenburg, PINNACLE, grown at Salisbury, soil black clay loam, seed 70 lbs., yield 51 bus., 70 acres cultivated; manure 90 lbs. super. Annual rainfall 16 ins., during growth 9.16 ins.
- 23 L. Hutchesson, PINNACLE, grown at Jung, soil black, seed 75 lbs., yield 35 bus., 130 acres cultivated; manure 100 lbs. Cresco. Rainfall during growth 10.28 ins.
- 24 A. A. Lutze, PINNACLE, grown at Coromby, soil heavy black, seed 65 lbs., yield 45 bus., 89 acres cultivated; manure 40 lbs. Cresco super. Annual rainfall 15 ins., during growth 8.47 ins.
- 25 W. G. and O. C. Pietsch, —, grown at Dimboola East, soil Wimmera black, seed 70 lbs., yield 60 bus., 400 acres cultivated; manure 80 lbs. superphosphate, 6 lbs. zinc sulphate. Annual rainfall 12.56 ins., during growth 7.73 ins.
- 26 Westendorf Bros., PINNACLE, grown at Dimboola, soil Wimmera black, seed 80 lbs., yield 46 bus., 167 acres cultivated; manure 112 lbs. super. Annual rainfall 12.74 ins., during growth 8.14 ins.

**CLASS.**

**1652. OTHER DISTRICTS CLASS:** Baldwin, Bencubbin, Diadem, Ghurka, Insignia, Magnet, Pindar, Pinnacle, Quadrat, Ranee 4H or Regalia (one bushel), grown in any district of Victoria other than those specified above. Prizes: £5, £3, £1. Entry fee 6/- Members 4/-.

- 27 H. Formby, BALDWIN, grown at Bunbartha, soil light red loam fallow, seed 65 lbs., yield 27 bus., 12 acres cultivated; manure 90 lbs. Commonwealth super. Annual rainfall 20.2 ins., during growth 9.94 ins.
- 28 David Mactier, BALDWIN, grown at Tatura, soil red loam, seed 75 lbs., yield 15 bus., 12 acres cultivated; manure 112 lbs. 19 per cent. Pivot. Annual rainfall 21 ins., during growth 11 ins.
- 29 David Mactier, PINNACLE, grown at Tatura, soil red loam, seed 75 lbs., yield 17 bus., 25 acres cultivated; manure 112 lbs. 19 per cent. Pivot. Annual rainfall 21 ins., during growth 11 ins.
- 30 Philip J. Mactier, BALDWIN, grown at Tatura, soil red and grey loam, seed 70 lbs., yield 20 bus., 10 acres cultivated; manure 112 lbs. 19 per cent Pivot. Annual rainfall 21 ins., during growth 11.3 ins.
- 31 Philip J. Mactier, PINNACLE, grown at Tatura, soil red and grey loam, seed 70 lbs., yield 20 bus., 10 acres cultivated; manure 112 lbs. 19 per cent Pivot. Annual rainfall 21 ins., during growth 11.3 ins.

**1653. "SUNSHINE" WHEAT COMPETITION**  
—ALL VICTORIAN DISTRICTS: Baldwin, Bencubbin, Diadem, Ghurka, Insignia, Magnet, Pindar, Pinnacle, Quadrat, Ranee 4H or Regalia (one bushel), grown in any district of Victoria. To be judged on bushel weight; general appearance; milling and baking quality as determined by chemical and physical tests. First prize, £10 cash and trophy valued at £5; second, £6; third, £4; fourth, £2. Entry fee 10/-, Members 6/-.





OVER 2,000 **FIELD-MARSHALL** DIESELS  
SOLD IN AUSTRALIA LAST YEAR

Whether you consider economy, power or life-long dependability, you take no risk with Field Marshall Diesels! Using less than one gallon of distillate per hour for most farm jobs, Field Marshall cuts fuel costs to less than 5d. per acre.

There's all the power you'll ever need, too—40 B.H.P. of it—to pull a 14-disc Sundercut or 20-row Combine. And for complete dependability, there's the greatest engine simplicity ever achieved—a single cylinder full diesel with only three prime moving parts (piston, connecting rod, crankshaft).

The Lowest-priced Diesel Tractor . . . **£1,055** plus tax, if applicable.

You can get Full Details **FREE!**

To: British Diesel Tractor Co.,  
Please send me specifications and price list for Field Marshall.

NAME .....

ADDRESS .....

R.S.C.50

Victorian and Riverina Distributors:

**BRITISH DIESEL  
TRACTOR CO.**

(Division of Queen's Bridge Motor & Engineering Co. Pty. Ltd.)

43 Queen's Bridge Street, South Melbourne.



# HANNAFORD

## SEED-GRADING SERVICE

1. **PEG DRUM THRESHER** incorporated for Oats and Barley at **no extra charge**.
2. **SEPARATOR** removes 99% of Oats and Cape Barley from Wheat.
3. **DRY PICKLING** without harmful effects.
4. **EXTRA EQUIPMENT** for GRASSES and other Seeds.
5. **SCREENS CHANGEABLE** for small or large seeds.
6. **BARLEY AND OATS PICKLED** by same machine.
7. **PICKLING CHAMBER**, cruciform type, which "TOSSES" grain and pickle together.
8. **COMPLETE JOB** of Seed Preparation quickly and thoroughly performed.

See Special **SEED CLEANING MACHINE** for GRASS SEEDS, at SHOW.

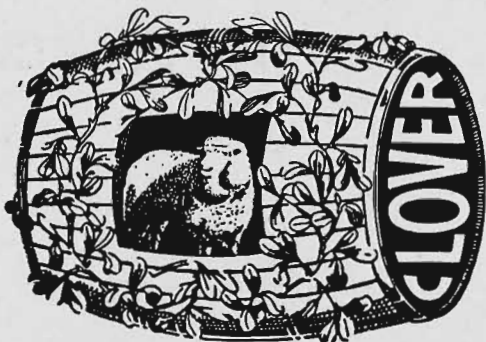

**BARREL CLOVER**

"The New Fodder with a Future."

For 12 to 20-in. Rainfall.

Thrives where Subterranean Clover Fails.

**ALF. HANNAFORD & CO.  
LTD.**

At Stand No. 120 Smith Street  
(Show Grounds)

**WOODVILLE, SOUTH AUSTRALIA**

**DIMBOOLA DEPOT VICTORIA**

- 32 G. D. Brydon, PINNACLE, grown at Swan Hill, soil red loam, seed 55 lbs., yield 36 bus., 20 acres cultivated; manure 70 lbs. Pivot super. Annual rainfall 13 ins., during growth 7.35 ins.
- 33 George Cameron, INSIGNIA, grown at Bangerang North, soil light, seed 60 lbs., yield 25 bus., 50 acres cultivated; manure 60 lbs. super. Annual rainfall 13.75 ins., during growth 6.53 ins.
- 34 W. McL. Cossar, INSIGNIA, grown at Yuen-groon, soil red loam, seed 60 lbs., yield 25 bus., 70 acres cultivated; manure 70 lbs. Cresco super. Annual rainfall 16 ins., during growth 6.5 ins.
- 35 Eric Dahlenburg, PINNACLE, grown at Salisbury, soil black clay loam, seed 70 lbs., yield 51 bus., 70 acres cultivated; manure 90 lbs. super. Annual rainfall 16 ins., during growth 9.16 ins.
- 36 E. W. Dahlenburg, PINNACLE, grown at Salisbury, soil black clay loam, seed 70 lbs., yield 51 bus., 70 acres cultivated; manure 90 lbs. super. Annual rainfall 16 ins., during growth 9.16 ins.
- 37 H. Formby, BALDWIN, grown at Bunbartha, soil light red loam fallow, seed 65 lbs., yield 27 bus., 12 acres cultivated; manure 90 lbs. Commonwealth super. Annual rainfall 20.2 ins., during growth 9.94 ins.
- 38 O. W. P. Judd, INSIGNIA, grown at Glenloth, soil red and black loam, seed 65 lbs., yield 27 bus., 260 acres cultivated; manure 75 lbs. Pivot super. Annual rainfall 13 ins., during growth 8.34 ins.
- 39 A. A. Lutze, PINNACLE, grown at Coromby, soil heavy black, seed 65 lbs., yield 44 bus., 95 acres cultivated; manure 40 lbs. super. Annual rainfall 15 ins., during growth 8.47 ins.
- 40 A. L. McLean, DIADEM, grown at Warracknabeal, soil Mallee fringe, seed 64 lbs., yield 29 bus., 35 acres cultivated; manure 65 lbs., 22 per cent. Pivot super. Annual rainfall 15 ins., during growth 7.28 ins.
- 41 A. L. McLean PINNACLE, grown at Warracknabeal, soil Mallee fringe, seed 64 lbs., yield 33 bus., 100 acres cultivated; manure 65 lbs. 22 per cent. Pivot super. Annual rainfall 15 ins., during growth 7.28 ins.
- 42 David Mactier, BALDWIN, grown at Tatura, soil red loam, seed 75 lbs., yield 15 bus., 12 acres cultivated; manure 112 lbs. 19 per cent. Pivot. Annual rainfall 21 ins., during growth 11 ins.
- 43 David Mactier, PINNACLE, grown at Tatura, soil red loam, seed 75 lbs., yield 17 bus., 25 acres cultivated; manure 112 lbs., 19 per cent. Pivot. Annual rainfall 21 ins., during growth 11 ins.
- 44 Philip J. Mactier, BALDWIN, grown at Tatura, soil red and grey loam, seed 70 lbs., yield 20 bus., 10 acres cultivated, manure 112 lbs., 19 per cent. Pivot. Annual rainfall 21 ins., during growth 11.3 ins.
- 45 Philip J. Mactier, PINNACLE, grown at Tatura, soil red and grey loam, seed 70 lbs., yield 20 bus., 10 acres cultivated, manure 112 lbs., 19 per cent. Pivot. Annual rainfall 21 ins., during growth 11.3 ins.
- 46 R. G. Shipp, RANEE 4H, grown at Normanville, soil Mallee fringe, seed 60 lbs., yield 24 bus., 50 acres cultivated, manure 65 lbs. super. Annual rainfall 14 ins., during growth 7 ins.
- 47 R. G. Shipp, REGALIA, grown at Normanville, soil Mallee fringe, seed 60 lbs., yield 24 bus., 50 acres cultivated, manure 65 lbs. super. Rainfall 14 ins., during growth 7 ins.
- 48 E. A. Walker, PINDAR, grown at Cowangie, soil sandy loam, seed 50 lbs., yield, 18 bus., 200 acres cultivated, manure 50 lbs. Annual rainfall 7.6 ins., during growth 5.3 ins.
- 49 E. A. Walker, INSIGNIA, grown at Cowangie, soil sandy loam, seed 50 lbs., yield, 15 bus., 250 acres cultivated, manure 50 lbs. Annual rainfall 7.6 ins., during growth 5.3 ins.



# Forgan's

Established 1873

Still the Best Quality

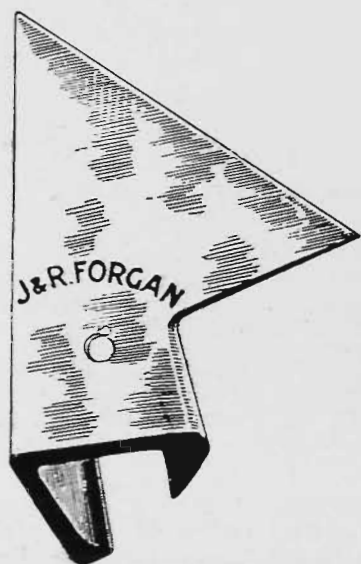

**PLOW SHARES**

**J. & R. FORGAN Ltd.**

**CRYSTAL BROOK  
SOUTH AUSTRALIA**



Victorian Supplies from Messrs.

**Briscoe & Co.**  
**Limited**

**166-180 Roden St. West Melbourne**



The following classes are to be OPEN TO EXHIBITS GROWN IN ANY DISTRICT OR STATE.

## CLASS.

**1654. WHEAT (one bushel), any variety.**  
Prizes: £5, £3, £1. Entry fee 6/-, Members 4/-.

- 50 V. F. and F. A. Cronk, CHARTER, grown at Boree Creek, N.S.W., soil red loam and gravel rise, seed 58 lbs., yield 21 bus., manure 48 lbs., 22 per cent. super., 65 acres cultivated. Annual rainfall 18 ins., during growth 7.67 ins.
- 51 Eric Dahlenburg, CHARTER, grown at Salisbury, soil black clay loam, seed 70 lbs., yield 45 bus., 14 acres cultivated, manure 75 lbs. super. Annual rainfall 16 ins., during growth 9.16 ins.
- 52 E. W. Dahlenburg, CHARTER, grown at Salisbury, soil black clay loam, seed 70 lbs., yield 45 bus., 14 acres cultivated, manure 75 lbs. super. Annual rainfall 16 ins., during growth 9.16 ins.
- 53 Max Dahlenburg, CHARTER, grown at Salisbury, soil black clay loam, seed 70 lbs., yield 45 bus., 14 acres cultivated, manure 75 lbs. super. Annual rainfall 16 ins., during growth 9.16 ins.
- 54 H. Formby, BORDAN, grown at Bunbartha, soil light red loam fallow, seed 65 lbs., yield 31 bus., 10 acres cultivated, manure 90 lbs. Commonwealth super. Annual rainfall 20.2 ins., during growth 9.91 ins.
- 55 L. Hutchesson, CHARTER, grown at Jung, soil black, seed 75 lbs., yield, 30 bus., 10 acres cultivated, manure 100 lbs. Cresco. Rainfall during growth 10.28 ins.
- 56 L. Hutchesson, PUSA, grown at Jung, soil black, seed 75 lbs., yield 24 bus., 15 acres cultivated, manure 100 lbs. Cresco. Rainfall during growth 10.28 ins.
- 57 David Mactier, FORD, grown at Tatura, soil red loam, seed 75 lbs., yield, 15 bus., 10 acres cultivated, manure 112 lbs., 19 per cent. Pivot. Annual rainfall, 21 ins., during growth 11 ins.
- 58 David Mactier, KOALA, grown at Tatura, soil red loam, seed 75 lbs., yield, 15 bus., 12 acres cultivated, manure 112 lbs., 19 per cent. Pivot. Annual rainfall 21 ins., during growth 11 ins.
- 59 David Mactier, SCIMITAR, grown at Tatura, soil red loam, seed 60 lbs., yield 16 bus., 10 acres cultivated, manure 112 lbs., 19 per cent. Pivot. Annual rainfall 21 ins., during growth 11 ins.
- 60 Philip J. Mactier, PINNACLE, grown at Tatura, soil red and grey loam, seed 70 lbs., yield 20 bus., 10 acres cultivated, manure 112 lbs., 19 per cent. Pivot. Annual rainfall 21 ins., during growth 11.3 ins.
- 61 H. J. Terrill, CHARTER, grown at Rankin Springs, N.S.W., soil red loam, seed 51 lbs., yield 24 bus., 130 acres cultivated, manure 35 lbs. superphosphate. Annual rainfall 14 ins., during growth 8.69 ins.

**1655. COLLECTION OF THREE VARIETIES OF WHEAT—MEDIUM STRONG: Baldmin, Celebration, Charter, Diadem, Dundee, Eureka, Florence, Ford, Gabo, Gular, Hard Federation, Javelin, Koala, Kendee, Minister, Rapier, Scimitar, Sword, Wardfir, Warigo, Bordan or Yalta (one bushel of each).** Prizes: £7, £4, £2. Entry fee 8/-, Members 5/-.

- 62 V. F. and F. A. Cronk, CHARTER, FORD, GABO, grown at Boree Creek, N.S.W., soil red loam and gravel rise, seed 58 lbs., 60 lbs., 60 lbs., yield 21 bus., 24 bus., 15 bus., 65 acres, 50 acres, 70 acres cultivated, manure 48 lbs., 22 per cent. super. Annual rainfall 18 ins., during growth 7.67 ins.
- 63 H. Formby, BORDAN, WARDFIR, FLORENCE, grown at Bunbartha, soil light red loam, seed 65 lbs., yield, 31 bus., 21 bus., 24 bus., 10 acres, 12 acres, 15 acres cultivated, manure 90 lbs. Commonwealth super. Annual rainfall 20.2 ins., during growth 9.94 ins.

- 64 L. Hutchesson, CHARTER, GABO, YALTA, grown at Jung, soil black, seed 75 lbs., yield 30 bus., 33 bus., 33 bus., 10 acres, 25 acres, 20 acres cultivated, manure 100 lbs. Cresco. Rainfall during growth 10.28 ins.
- 65 David Mactier, FORD, SCIMITAR, KOALA, grown at Tatura, soil red loam, seed 75 lbs., 60 lbs., 75 lbs., yield, 15 bus., 16 bus., 15 bus., 10 acres, 10 acres, 12 acres cultivated, manure 112 lbs., 19 per cent. Pivot. Annual rainfall 21 ins., during growth 11 ins.
- 66 David Mactier, SCIMITAR, BALDWIN, FORD, grown at Tatura, soil red loam, seed, 60 lbs., 75 lbs., 75 lbs., yield 16 bus., 15 bus., 15 bus., 10 acres, 12 acres, 10 acres cultivated, manure 112 lbs., 19 per cent. Pivot. Annual rainfall 21 ins., during growth 11 ins.
- 67 A. R. Michael, CELEBRATION, KENDEE, GABO, grown at Woomelang, soil sandy, seed, 40 lbs., yield 14 bus., 14 bus., 14 bus., 30 acres, 30 acres 30 acres cultivated, manure 50 lbs. Pivot. Annual rainfall 9.48 ins., during growth 5.27 ins.

## CLASS.

**1656. COLLECTION OF WHEAT (THREE VARIETIES) OTHER THAN STRONG OR MEDIUM-STRONG. (one bushel of each).** Prizes: £7, £4, £2. Entry fee 8/-, Members 5/-.

- 68 A. A. Lutze, PINNACLE, MAGNET, QUADRAT, grown at Coromby, soil heavy black, chocolate, chocolate, seed 65 lbs., 60 lbs., 62 lbs., yield 45 bus., 36 bus., 35 bus. 89 acres, 30 acres, 50 acres cultivated, manure 40 lbs. Cresco super., 100 lbs. Pivot super., 80 lbs. Cresco super. Annual rainfall 15 ins., during growth 8.47 ins.
- 69 David Mactier, GHURKA, QUADRAT, PINNACLE, grown at Tatura, soil red loam, seed 75 lbs., yield, 20 bus., 16 bus., 17 bus., 10 acres, 12 acres, 25 acres cultivated, manure 112 lbs., 19 per cent. Pivot. Annual rainfall 21 ins., during growth 11 ins.
- 70 David Mactier, PINNACLE, MOGUL, WARATAH, grown at Tatura, soil red loam, seed 75 lbs., yield, 17 bus., 16 bus., 15 bus., 25 acres, 10 acres, 10 acres cultivated, manure 112 lbs., 19 per cent. Pivot. Annual rainfall 21 ins., during growth 11 ins.
- 71 R. G. Shipp, RANEE 4H, REGALIA, INSIGNIA, grown at Normanville, soil Mallee Fringe, seed 60 lbs., yield 24 bus., 24 bus., 27 bus., 50 acres 50 acres, 180 acres cultivated, manure 65 lbs. super. Annual rainfall 14 ins., during growth 7 ins.

## CHAMPION PRIZE.

WHEAT.—Government Certificate.

Only commercially-grown varieties will be eligible for the Championship Prize. (For this purpose a commercially-grown variety will be regarded as one of which 2,000 acres or more were grown in any one State of the Commonwealth in the year 1949-50, as determined by the Government Statists concerned).

## SPECIAL NOTICE

The wheats Ghurka, Ranee 4H and Regalia have now been largely replaced by more recently-named varieties and the 1950 Show is the last for which entries of these three wheats will be accepted in those classes restricted to Victorian exhibitors. Baldmin also is to be eliminated from the Wimmera District Class in 1951.

Contributions towards the prize money in the Farm Produce Classes have been made as under:—

INTERNATIONAL HARVESTER CO. OF AUSTRALIA PTY. LTD., 171 CITY ROAD, SOUTH MELBOURNE, £25.



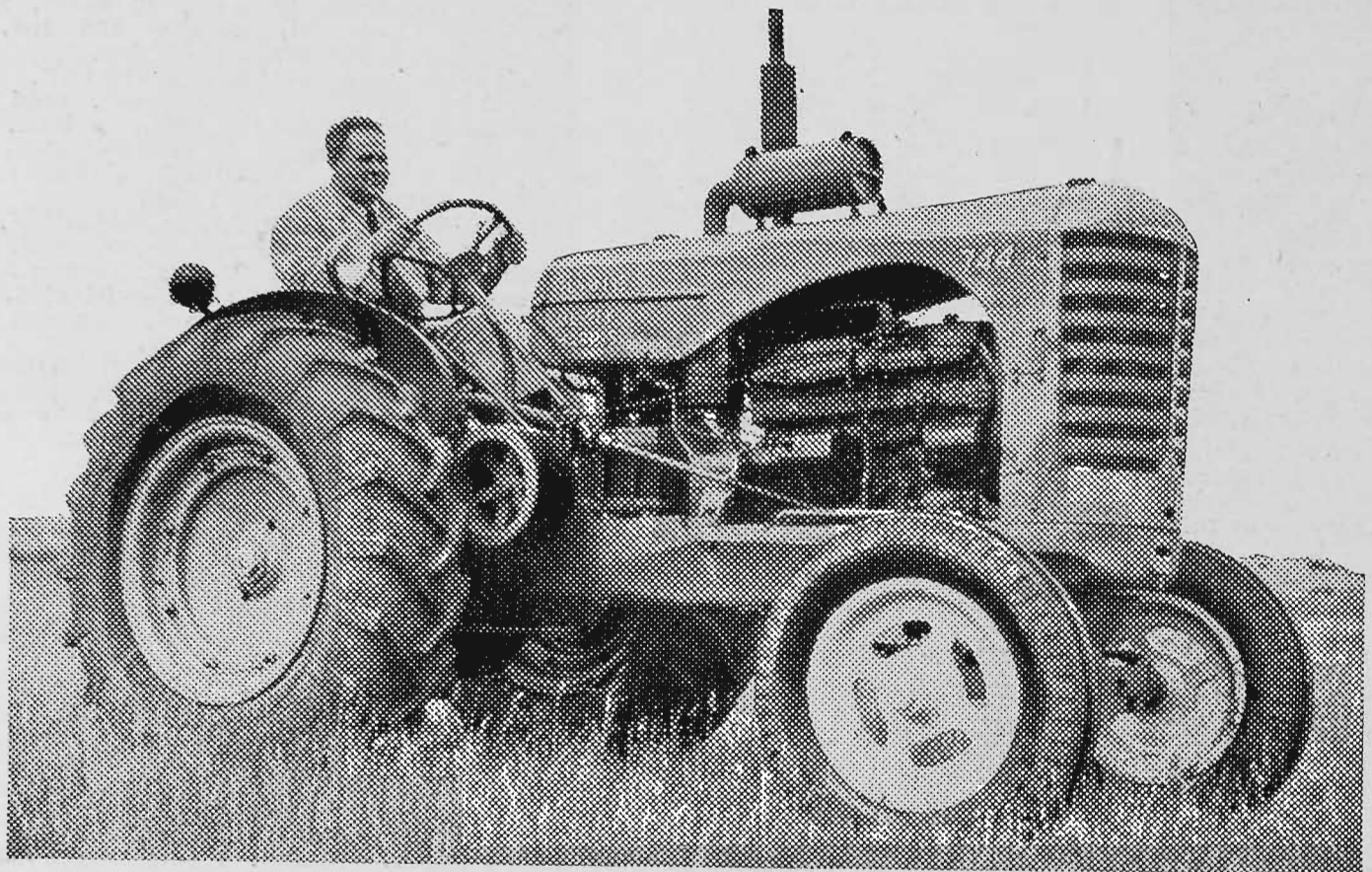

## Enthusiastic Owners acclaim performance and economy of the **SUNSHINE MASSEY HARRIS 744 DIESEL**

*"Very pleased — fuel consumption excellent." "Has really astounded me—harvested 700 acres on 2 drums of fuel." "Has done a splendid job in very sandy country." "Never bought anything better in my life."—(These are actual extracts from comments by satisfied owners; names and addresses can be supplied.)*

**THREE MODELS**—Standard (above), also two All-Purpose types for row-crop and general work, with twin wheel pedestal or high arch front axle.

**ENGINE** is powerful 6-cylinder compression-ignition. Rated horsepower 29/36, maximum 39/42.

**FUEL CONSUMPTION**, on owners' reports, averages 1 gallon of diesel distillate per hour on usual farm work; up to 1½ gallons on heavy jobs.

**STARTING**—Electric, with special provision for very cold weather.

**FRAME**, of great strength, ensures permanent alignment; prevents stresses being transmitted to engine.

**TRANSMISSION** is sturdy, designed to transmit every possible ounce of engine power. Five practical working speeds.

**VELVET-RIDE SEAT** for easy, comfortable riding and freedom from fatigue.

See the 744D, the sturdy British Diesel, at the **SUNSHINE STAND**, near the railway entrance at the Royal Show.

**H. V. McKay Massey Harris Pty. Ltd.**  
**Sunshine Harvester Works, Sunshine**



ESTABLISHED IN 1868

# SMITH

Products have stood the  
test of time.

This is Your Safeguard for  
The BEST in

CHAFFCUTTERS	DAIRYMEN'S
CORNCRUSHERS	PLANT
SAW BENCHES	STACKING
GRAIN GRINDERS	ELEVATORS
WOOL PRESSES	MOWERS
FERTILIZER	HAY PRESSES
SPREADERS	Etc., Etc.

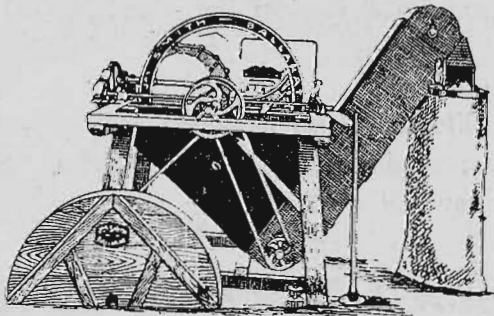

Don't Experiment—

**BUY THE BEST FIRST  
BUY A SMITH**

We deliver F.O.R., Melbourne.  
Order Duplicate Parts Early.

Further Particulars and Free Illustrated  
Catalogue a pleasure.

# JAS. SMITH

PTY. LTD.

**CRESWICK ROAD,  
BALLARAT, VICTORIA**

'Phone: No. 396

**Sole Tasmanian Agents:**

**Wm. CROSBY & CO. PTY. LTD.**

**119 Collins Street, Hobart, and  
32 Charles Street, Launceston.**

MALCOLM MOORE LTD., 300 CITY ROAD,  
SOUTH MELBOURNE, S.C.4, £10/10/-.

PHOSPHATE CO-OPERATIVE CO. OF AUS-  
TRALIA LTD., 422 COLLINS STREET, MEL-  
BOURNE, C.1, £10.

RAWLING AND CO., GAFFNEY STREET,  
COBURG, £10.

JOHN SHEARER AND SONS PTY. LTD.,  
BOX 2, KILKENNY, SOUTH AUSTRALIA, £6.

HORWOOD BAGSHAW LTD., 473 BOURKE  
STREET, MELBOURNE, C.1, £5/5/-.

C. E. CLEMENTS AND CO. PTY. LTD., 34  
QUEEN STREET, MELBOURNE, C.1, £5.

BUNGE (Australia) PTY. LTD., 419 COLLINS  
STREET, MELBOURNE, C.1, £5.

W. J. McGRATH, 483 COLLINS STREET,  
MELBOURNE, C.1, £3/3/-.

DEMCO MACHINERY CO. PTY. LTD., 355  
WILLIAM STREET, MELBOURNE, C.1, £3.

BALLARAT BREWING CO. LTD., 309 DANA  
STREET, BALLARAT, £2.

SALTAU AND SON PTY. LTD., 530 COL-  
LINS STREET, MELBOURNE, C.1, £2/2/-.

EVANS AND COUTTS, 422 COLLINS  
STREET, MELBOURNE, C.1, £1/1/-.

## OATS.

Exhibits of Oats that have been clipped will  
be disqualified.

### CLASS.

1657. OATS: ALGERIAN, ALGERIBEE and  
MORTGAGE LIFTER (1 bushel). Prizes:  
£3, £2, £1. Entry fee 5/-, Members 3/6.

72 David Mactier, ALGERIAN, grown at Tatura,  
soil red loam, seed 60 lbs., yield 24 bus., 10  
acres cultivated, manure 112 lbs., 19 per cent.  
Pivot. Annual rainfall 21 ins., during growth  
11 ins.

73 David Mactier, ALGERIBEE, grown at Tatura,  
soil red loam, seed 60 lbs., yield 21 bus., 10  
acres cultivated, manure 112 lbs., 19 per cent.  
Pivot. Annual rainfall 21 ins., during growth  
11 ins.

74 W. H. Nitschke, ALGERIAN, grown at Rainbow,  
soil red loam, seed 50 lbs., yield 24 bus., 60  
acres cultivated, no manure. Annual rainfall  
12 ins., during growth 7.25 ins.

1658. OATS: STOUT WHITE (1 bushel). Prizes:  
£3, £2, £1. Entry fee 5/-, Members 3/6.

No Entry.

1659. OATS (other than Algerian, Algeribee,  
Mortgage Lifter and Stout White) (1  
bushel). Prizes: £3, £2, £1. Entry fee  
5/-, Members 3/6.

75 W. C. Langham, ORIENT, grown at Murchison  
North, soil red and grey loam, seed 60 lbs.,  
yield 42 bus., 16 acres cultivated, manure 90  
lbs. Pivot. Annual rainfall 18.5 ins., during  
growth 12.12 ins.

76 W. H. Nitschke, BELAR, grown at Rainbow, soil  
red loam, seed 50 lbs., yield 21 bus., 40 acres  
cultivated, no manure. Annual rainfall 12 ins.,  
during growth 7.25 ins.



**CHAMPION PRIZE.**

OATS.—Government Certificate.

**CLASS.**

1660. **BARLEY** (1 bushel) (Two rowed):  
Duckbill, Pryor, Chevalier, Archer.—  
Prizes: £3, £2, Card. Entry fee 5/-,  
Members 3/6.

- 77 A. G. Calvert, PRYOR, grown at Lara, soil red loam, seed 70 lbs., yield 30 bus., 120 acres cultivated, manure 112 lbs., 22 per cent. Pivot. Annual rainfall 17 ins., during growth 9.5 ins.
- 78 A. Forsyth and Son, PRYOR, grown at Laverton, soil red clay, seed 87 lbs., yield 21 bus., 280 acres cultivated, manure 112 lbs. Commonwealth super. Annual rainfall 25 ins., during growth 11 ins.
- 79 Fry Bros., RESEARCH, grown at Balliang, soil red loam, seed 65 lbs., yield 42 bus., manure 112 lbs. Pivot. Annual rainfall 22.9 ins., during growth 9.95 ins.
- 80 Fry Bros., RESEARCH, grown at Balliang, soil grey, seed 65 lbs., yield 30 bus., 38 acres cultivated, manure 112 lbs. Pivot. Annual rainfall 22.9 ins., during growth 9.95 ins.
- 81 David Mactier, RESEARCH, grown at Tatura, soil red loam, seed 75 lbs., yield 27 bus., 10 acres cultivated, manure 100 lbs., 19 per cent. Pivot. Annual rainfall 21 ins., during growth 11 ins.
- 82 Philip J. Mactier, RESEARCH, grown at Tatura, soil red and grey loam, seed 70 lbs., yield 18 bus., 12 acres cultivated, manure 84 lbs., 19 per cent. super. Annual rainfall 21 ins., during growth 11.3 ins.
- 83 W. H. Nitschke, MALTWORTHY, grown at Rainbow, soil red sandy loam, seed 50 lbs., yield 18 bus., 150 acres cultivated, no manure. Annual rainfall 12 ins., during growth 7.25 ins.

**CHAMPION PRIZE.****BARLEY** (Two-rowed).—Government Certificate.

1661. **BARLEY** (1 bushel) (six-rowed): Cape Roseworthy, Oregon.—Prizes: £3, £2, Card. Entry fee 5/-, Members 3/6.

- 84 C. R. E. Simon, OREGON, grown at Clare, S.A., soil dark, seed 100 lbs., yield 30 bus., 6 acres cultivated: manure 170 lbs. super. Annual rainfall 27.33 ins., during growth 19.57 ins.

**CHAMPION PRIZE.****BARLEY** (Six-rowed).—Government Certificate.

The prize money in Classes 1662 to 1701 (except Classes 1662, 1663, 1687, 1690 and 1691) will be based on the following scale:—  
From one to four entries, £1, 10/-, Card; from five to six entries, £2, £1, Card; seven entries or over, £3, £1, Card.

Entry fee in Classes 1662 to 1701, 4/-; Members 2/6 (except where otherwise specified).

**MAIZE.**

Exhibits of maize will be judged by points on the following scale:—

	Points.
Uniformity of cobs .....	10
Shape of cobs .....	5
Colour of grain and core .....	10
Condition .....	10
Tips .....	5
Butts .....	5
Grain (uniformity and shape) .....	10
Length of cobs .....	10
Circumference of cobs .....	5
Space between rows .....	10
Proportion of grain to core .....	20

**Jutex Protects**

Wool Sheds, Barns, Wheat Storage Sheds and all other types of farm buildings which require perfect weather-proof roofs. JUTEX supplied in rolls of varying lengths and widths is the perfect protection. The method of applying JUTEX to roofs is simple and speedy.

Jutex Rubberised Solution supplied  
for cementing to Walls and Roofs

**HAYSTACK** Protection against  
**WIND, RAIN and LOSS**

Sun, Wind, Rain, each bring gradual and sometimes sudden losses to stored property. Haystacks can be effectively protected against the elements with a JUTEX Tarpaulin.

The Tough Bitumen finish provides perfect deflection to rain and sun; wind cannot dislodge portions of the stack when it is covered with JUTEX.

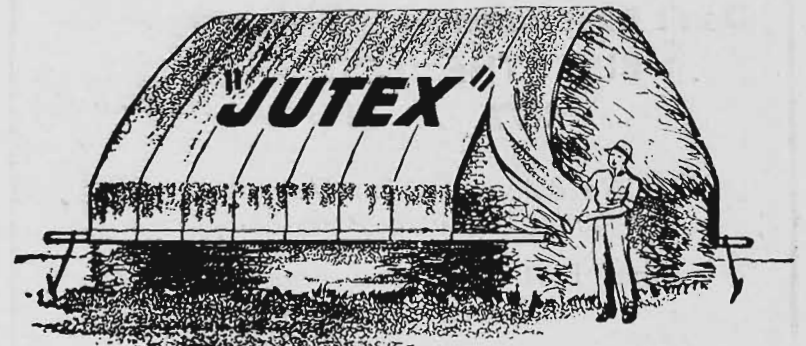
**THE ALL-PURPOSE COVER**

JUTEX is Tough, Strong, Crepe Kraft, bonded to Hessian with Plastic Bitumen. JUTEX can be used in building as sarking and damp-course. Rusted and broken troughs can be lined with JUTEX and for general wrapping or tarpaulin service JUTEX is unbeatable.

Manufactured by

**A. ABRAHAMS & SONS PTY. LTD.**

**318 YOUNG STREET, FITZROY**

Also at 27 McEvoy St., Alexandria, N.S.W.



# COMMANDO INDUSTRIES LTD.

STAND No. 200, McGREGOR STREET

Makers of agricultural implements, including the SHAVE Reversible 2-disc Stump Jump Plough, the Commando Reversible Stump Jump TRACTOR Plough, Agricultural and Industrial Engines from 1½ h.p. to 4 h.p., air-cooled or water-cooled. — Suppliers of Home ELECTRIC Lighting Plants and Fire-fighting Pumps.

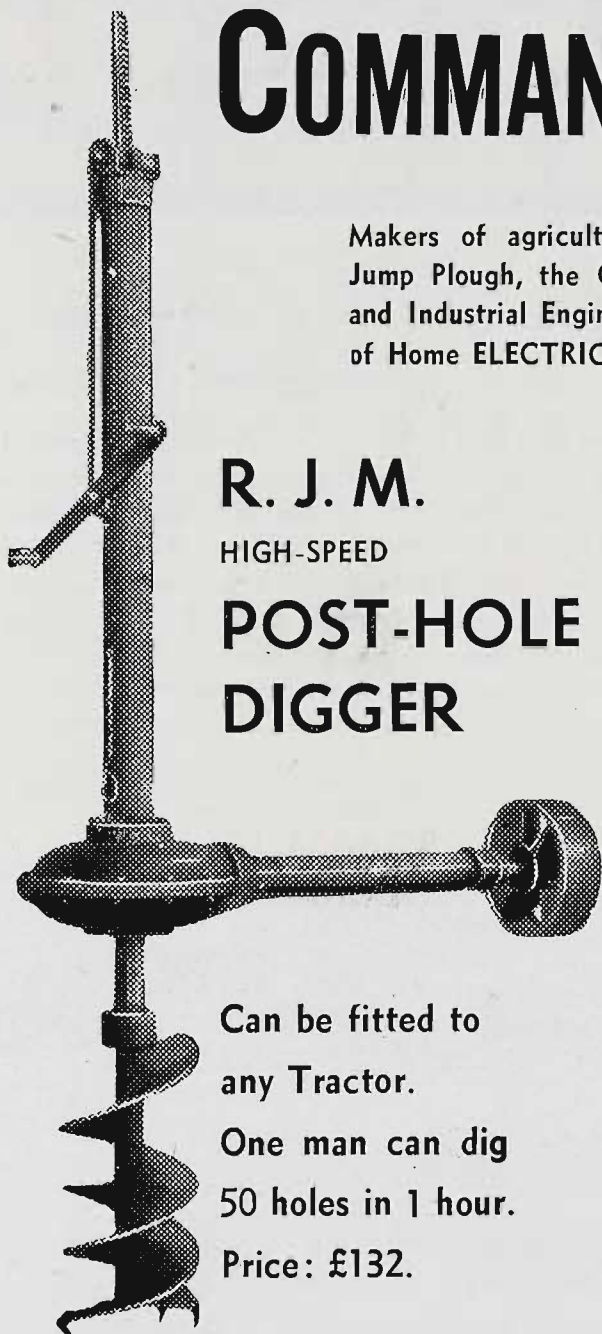

## R. J. M. HIGH-SPEED POST-HOLE DIGGER

Can be fitted to  
any Tractor.  
One man can dig  
50 holes in 1 hour.  
Price: £132.

## For the 50-ACRE FARMER and for ROW CROP WORK

★  
Does the work  
of a 2 or 3-  
horse team.

★  
Can be fitted with  
Paraframe and  
Tyne Cultivators,  
2-furrow revers-  
ible stump jump  
plough and  
power mowers.

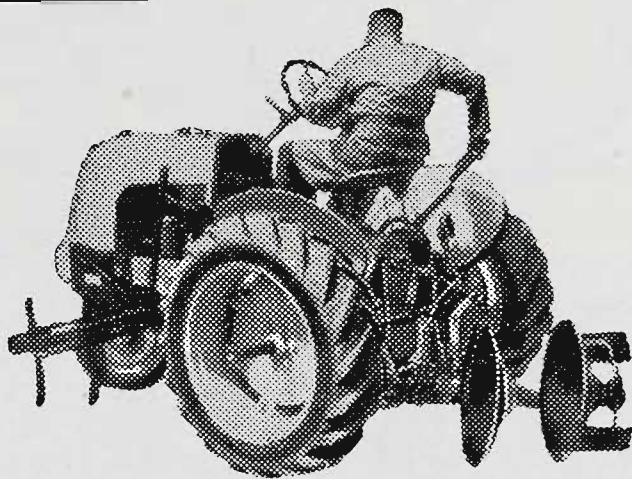

British NEWMAN 10 h.p. DIESEL Tractor  
Price: £475. Operating Cost only 8d. an Hour.



## Commando Wheat Augers

All Sizes

Fixed and Mobile  
Installation

●  
Prices on Application.

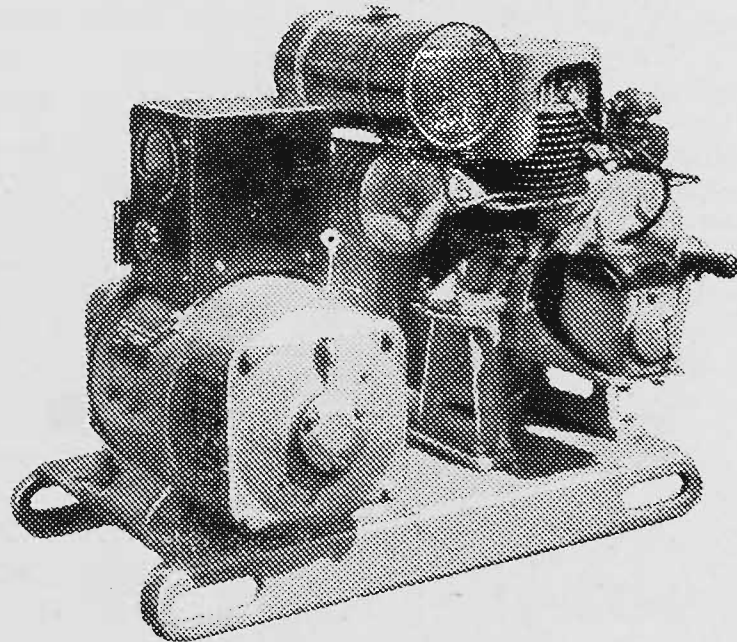

## HOME ELECTRIC LIGHTING PLANTS

Fitted with COMMANDO super air-cooled engine.  
1½ h.p., 32/40 volt, 750 watt; 3½ h.p., 32/40 volt, 1500 watt

COMMANDO INDUSTRIES LIMITED  
Telephones: JW 2127, JW 2128, JW 2383.  
138 BARKLY STREET, NORTH FITZROY, VIC.

All products ALSO EXHIBITED on the Stand of . . .  
**JOHN BUNCLE & SON LTD., 75 PLUMMER AVENUE**



# It costs less to farm with **CASE**

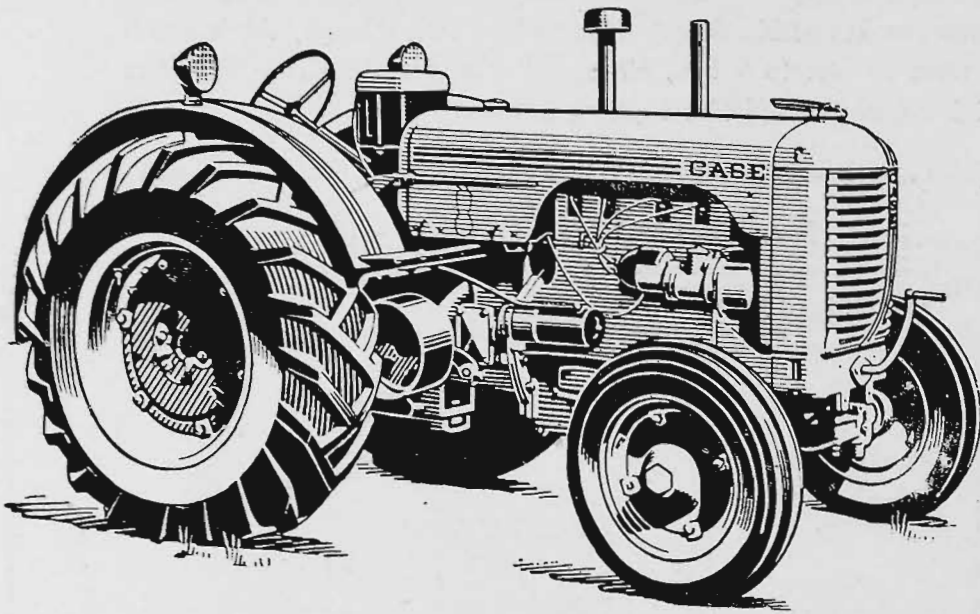

## The Tractor with the Longest Future!

The more acres a man can till per day, the greater is his return from time or labour employed. The more promptly and more perfectly he performs each operation, the greater will be the yield per acre of land. Case tractors, in every size, are built with eager engine power, sure-footed traction, and a wide range of gear speeds to get the work done with every implement. Every model comes to you completely equipped to handle all your power jobs. Don't fail to see these modern tractors at the Royal Show.



● V.P.C. SHOWGROUND PAVILION DISPLAY  
It will pay you to call and inspect the wide range of general merchandise at our pavilion, situated at the corner of Clarke Ave. and Skene St., where members of our expert staff will be at your service.

## PUT UP HAY THIS MODERN WAY!

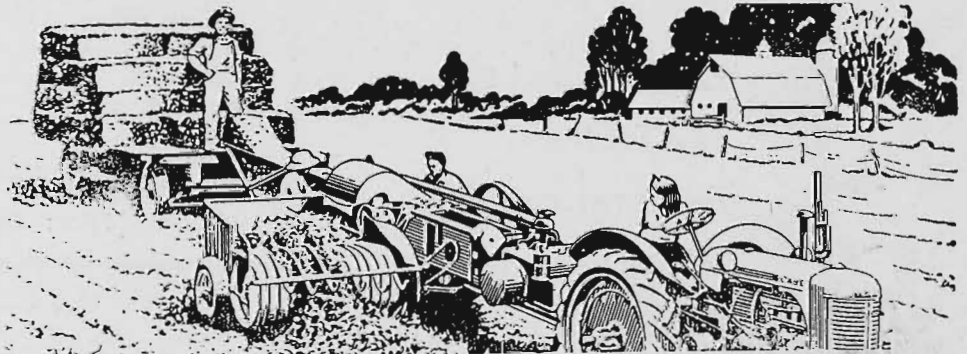

The Case Sliced Hay Pick-up Baler is capable of producing 2-2½ bales per minute, 14 x 18 inches in size, weighing 60 to 75 lb. each. Its two operators can average 3½ to 5 tons per hour. It puts up the hay in ready-sliced bales for easy feeding and storage and saves the precious protein-rich leaves. Investigate these proved and practical balers at our Royal Show stand, or write for literature.

Don't Fail To  
Inspect This  
Range of  
Quality  
Machinery!

- "DONALDS" UNRIVALLED WOOLPRESSES.
- "STANDARD" AUTOMATIC EARTH SCOOPS.
- "RENFREW" & "DOMO" CREAM SEPARATORS.
- "POSSINGHAM" EXTENSION TRACTOR STEERING.
- "JACKSON" PATENT FUEL FILLER.
- "GERICKE" PATENT CROP LIFTERS.
- "BIAX" PORTABLE FARM WORKSHOPS.

See the Latest in  
**Harvesting Machinery**  
THE "CASE" 6ft. ALL-CROP HEADER  
THE "CASE" 2-ROW CORN PICKER

# VICTORIAN PRODUCERS' CO-OPERATIVE COMPANY LIMITED

Sole Victorian and Riverina Distributors: 578-584 Flinders Lane, Melbourne.



## CLASS.

1662. **MAIZE, YELLOW:** Dent varieties (state variety on entry form). (10 cobs and 2 lbs.). £2/2/-, presented by CEREAL PROCESSORS (VICTORIA) PTY. LTD., 562 Flinders Lane, Melbourne, will be added to the first prize in this Class.

No Entry.

1663. **MAIZE, WHITE:** Dent varieties (state variety on entry form). (10 cobs and 2 lbs.). £2/2/-, presented by CEREAL PROCESSORS (VICTORIA) PTY. LTD., 562 Flinders Lane, Melbourne, will be added to the first prize in this Class.

No Entry.

1664. **MAIZE, RED:** Dent varieties (state variety on entry form). (10 cobs and 2 lbs.).

No Entry.

1665. **MAIZE, YELLOW:** Flint varieties (state variety on entry form). (10 cobs and 2 lbs.).

No Entry.

1666. **MAIZE, HICKORY KING** (state variety on entry form). (10 cobs and 2 lbs.).

No Entry.

1667. **MAIZE, any variety not otherwise provided for** (state variety on entry form). (10 cobs and 2 lbs.).

85 A. Fixter, HYBRID D.C.28, grown at Boisdale, soil river flat, seed 10 lbs., yield 80 bus., 11 acres cultivated; manure 180 lbs. super. Annual rainfall 21 ins., during growth 25.18 ins. (also irrigated).

## CHAMPION PRIZE.

**MAIZE.**—Government Certificate.

1668. **SWEET CORN** (10 cobs and 2 lbs.).

No Entry.

## SEEDS, GRASSES AND CLOVERS.

(In all Seed Classes, the word "seed" indicates germinable.)

1669. **PEAS, FIELD, Dun** (1 bushel of seed).

No Entry.

1670. **PEAS, FIELD, other variety** (1 bushel of seed).

No Entry.

1671. **COLLECTION OF SEED BEANS** (Garden).

86 Barnes and Williams.

87 M. L. Williams.

1672. **BEANS, CANADIAN WONDER** (1 bushel of seed).

No Entry.

1673. **BEANS, HARICOT** (1 bushel of seed).

No Entry.

1674. **BEANS, SOYA** (1 bushel of seed).

No Entry.

1675. **CASTOR OIL BEANS** (1 bushel of seed).

88 Barnes and Williams.

## CLASS.

1676. **LUCERNE SEED** (14 lbs.).

89 A. J. Morton and Sons.

In the four classes following exhibitors must produce a certificate of analysis issued by the Victorian Department of Agriculture.

£4/4/- towards the prize money in the four classes following has been presented by F. H. BRUNNING AND CO. PTY. LTD., 57 ELIZABETH STREET, MELBOURNE, C.1.

1677. **SUBTERRANEAN CLOVER SEED** Bacchus Marsh, Government Sealed and Certified. (14 lbs.).

No Entry.

1678. **SUBTERRANEAN CLOVER SEED, Mid-season.** Government sealed and certified. (14 lbs.).

No Entry.

1679. **SUBTERRANEAN CLOVER SEED, Tallarook.** Government sealed and certified. (14 lbs.).

No Entry.

Note.—In the Subterranean Clover Seed Classes the seed must not be polished.

1680. **IRRIGATION WHITE CLOVER SEED.** Government sealed and certified. (14 lbs.).

No Entry.

1681. **PRAIRIE GRASS SEED** (14 lbs.).

90 Barnes and Williams.

91 M. L. Williams.

1682. **SUNFLOWER SEED** (14 lbs.).

92 Barnes and Williams.

93 M. L. Williams.

1683. **JAPANESE MILLET SEED** (56 lbs.).

No Entry.

1684. **SUDAN GRASS SEED** (14 lbs.).

No Entry.

1685. **PHALARIS TUBEROSA SEED** (14 lbs.).

94 Mrs. Elaine Dennis.

95 W. H. Love.

1686. **COCKSFOOT GRASS SEED** (14 lbs.).

No Entry.

1687. **RYE GRASS SEED (PERENNIAL)** (2 bushels), Government sealed and certified (exhibitors must produce certificate of analysis issued by Victorian Department of Agriculture). Prizes: £4/4/-, £1/1/-, 10/- (of which the sum of £1/1/- is presented by F. H. BRUNNING PTY. LTD., 57 ELIZABETH STREET, MELBOURNE, C.1.

96 Rollinson Bros.

Exhibits in Classes 1677 to 1680 and 1687 must be forwarded to the Secretary, Royal Agricultural Society of Victoria, Spencer Street Railway Station, Melbourne, before Saturday, 5th August. They will be subjected to a test for purity and germination by the Department of Agriculture.

1688. **WIMMERA RYE GRASS SEED** (2 bushels).

97 A. J. Morton and Sons.





When you buy seeds

**LOOK FOR THIS TAG  
ON EVERY BAG**

Scientific laboratory tests show the purity and germination of all BLUE RIBBON SEEDS. You'll find the figures on the back of the tag—they are a guarantee of the quality of the seeds you're buying.

**WRIGHT STEPHENSON & CO.  
(AUST.) PTY. LTD.**

34 QUEEN STREET, MELBOURNE.

Postal Inquiries: Box 4339, G.P.O.

Also at High Street, Shepparton.

Never buy Seeds without seeing  
the Germination and Purity Tests

## The *NEW* COMMANDO 2-disc *REVERSIBLE* STUMP JUMP PLOUGH

FOR FERGUSON, DAVID BROWN, NUFFIELD TRACTORS

Designed for Australian Conditions.

For unequalled  
ploughing efficiency

See it at the . . .

**COMMANDO STAND**

No. 200 McGREGOR STREET

and at the . . .

**JOHN BUNCLE STAND**

No. 75 PLUMMER AVENUE

**ONLY  
£72/10/-**

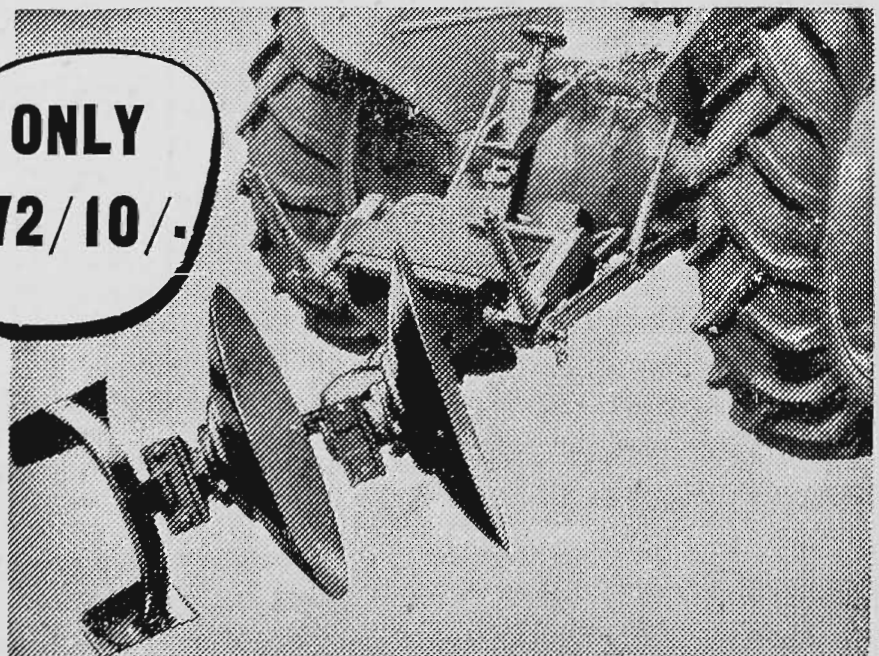



## CLASS.

## 1689. RYE CORN (Grain) (60 lbs.).

- 98 T. A. and E. M. Myers.  
99 E. A. Walker.

## 1690. COLLECTION OF GRASSES AND CLOVERS (to be correctly named). Maximum of 96 sq. feet of wall space allowed for each exhibit. Prizes: £4. £2. £1. Entry fee 8/-. Members 5/-.

- 100 A. C. T. Hewitt.

## FLAX AND TOBACCO.

## 1691. BEST SHEAF OF FLAX, Unthreshed, not less than 10 inches in diameter. Prizes: £3, £1/10/-. 10/-.

- 101 W. Gill.  
102 M. P. O'Connell.

## 1692. TOBACCO, Bright Lemon Leaf (10 lbs.). (State variety on entry form).

No Entry.

## 1693. TOBACCO, Bright Mahogany Leaf (10 lbs.). (State variety on entry form).

No Entry.

## 1694. TOBACCO, Mahogany Leaf (10 lbs.). (State variety on entry form).

No Entry.

## 1695. COLLECTION OF TOBACCO LEAF: Bright Lemon, Bright Mahogany and Mahogany (10 lbs. of each). (State varieties on entry form).

No Entry.

## ROOTS, Etc.

Exhibits of Mangels will be cut by the judge before the awards are made.

## 1696. MANGELS, Long (6 roots, washed).

No Entry.

## 1697. MANGELS, Globe (6 roots, washed).

No Entry.

## 1698. CHICORY ROOTS (1 dozen, washed).

No Entry.

## 1699. TURNIPS, Swede (12 roots, washed).

No Entry.

## 1700. CARROTS, Field, Coloured varieties (24 roots, washed).

No Entry.

## 1701. PUMPKIN, Mammoth (to be judged by weight).

No Entry.

## HAY AND CHAFF, Etc.

Contributions towards the prize money in the Hay and Chaff Classes have been made as under:—

E. C. ROBERTSON PTY. LTD., 527 COLLINS STREET, MELBOURNE, C.1, £5.

Exhibits in the Chaff Classes will be disqualified if, in the opinion of the judge, they are not genuine samples, as cut from hay that is reaped in the usual manner.

## CLASS.

## 1702. OATEN CHAFF (1 cornsack) (open to all), as grown without admixture of whole grain. Prizes: £3, £1, Card. Entry fee 5/-. Members 3/6.

- 103 G. D. Brydon.  
104 Douglass Bros.  
105 A. Forsyth and Son.  
106 David Mactier.  
107 Philip J. Mactier.  
108 Stanley Wohlers.

## 1703. WHEATEN CHAFF (1 cornsack) (open to all). Prizes: £3, £1, Card. Entry fee 5/-. Members 3/6.

- 109 Douglass Bros.  
110 L. Hutchesson.  
111 David Mactier.  
112 Philip J. Mactier.  
113 A. J. Stewart.  
114 Stanley Wohlers.

## 1704. LUCERNE CHAFF (1 cornsack) (open to all). Prizes: £3, £1, Card. Entry fee 5/-. Members 3/6.

- 115 R. A. Brown.  
116 Douglass Bros.

In the three Classes following, chaff merchants are not eligible to compete, and the exhibits of chaff must be cut on the farm.

## 1705. OATEN CHAFF (1 cornsack) (open to Growers only), as grown without admixture of whole grain. Prizes: £3, £1, Card. Entry fee 5/-. Members 3/6.

- 117 G. D. Brydon.  
118 Douglass Bros.  
119 Stanley Wohlers.  
120 David Mactier.  
121 W. H. Nitschke.  
122 Philip J. Mactier.

## 1706. WHEATEN CHAFF (1 cornsack) (open to Growers only). Prizes: £3, £1, Card. Entry fee 5/-. Members 3/6.

- 123 Douglass Bros.  
124 L. Hutchesson.  
125 David Mactier.  
126 Philip J. Mactier.  
127 A. J. Stewart.  
128 Stanley Wohlers.

## 1707. LUCERNE CHAFF (1 cornsack) (open to Growers only). Prizes: £3, £1, Card. Entry fee 5/-. Members 3/6.

- 129 R. A. Brown.  
130 Douglass Bros.

## 1708. TRUSSED MANGER OATEN HAY (½ cwt.; no larger quantity will be displayed). Prizes: £2, £1, Card. Entry fee 4/-. Members 2/6.

- 131 P. Anderson and Sons.  
132 G. D. Brydon.  
133 A. Forsyth and Son.

## 1709. CHAFFING OATEN SHEAVES (½ cwt.; no larger quantity will be displayed). Prizes: £2, £1, Card. Entry fee 4/-. Members 2/6.

- 134 P. Anderson and Sons.  
135 G. D. Brydon.  
136 Douglass Bros.  
137 A. Forsyth and Son.  
138 David Mactier.  
139 Stanley Wohlers.



LEO BARTELS MEMORIAL.  
CONSERVED FODDER.

## CLASS.

1710. Special Prizes: £30 will be awarded for half standard bale of Meadow Hay. When judging, palatability and protein content will be taken into account. Entry fee 5/-.

To enable tests to be conducted in connection with this Class exhibits must reach the Society on or before Saturday, 29th July. They should be addressed to The Secretary, Royal Agricultural Society of Victoria, Spencer Street Railway Station, Melbourne.

140 Mrs. A. A. Broad.  
141 David Mactier.  
142 John Mactier.  
143 S. S. Smith.

1711. MEADOW HAY.—Special Prizes, totalling £12/10/- (donated by CAPTAIN A. E. T. PAYNE) for  $\frac{1}{2}$  cwt. of Meadow Hay (baled or trussed), to be grown on an irrigated farm, made and owned by the exhibitor. Exhibits must represent a quantity of not less than 25 tons, produced from hay harvested prior to 30th June, 1950. First prize, £6; second prize, £4/10/-; third prize, £2. Entry fee 5/-.

144 David Mactier.  
145 S. S. Smith.

1712. MEADOW HAY.—Special Prizes, totalling £12/10/- (donated by CAPTAIN A. E. T. PAYNE) for  $\frac{1}{2}$  cwt. of Meadow Hay (baled or trussed), to be grown under dry farming conditions, made and owned by the exhibitor. Exhibits must represent a quantity of not less than 25 tons, produced from hay harvested prior to 30th June, 1950. First prize, £6; second prize, £4/10/-; third prize, £2. Entry fee 5/-.

146 Mrs. A. A. Broad.  
147 R. R. Kerr and Co. Pty. Ltd.  
148 John Mactier.

1713. WHEATEN HAY ( $\frac{1}{2}$  cwt.; no larger quantity will be displayed). Prizes: £2, £1, Card. Entry fee 4/-, Members 2/6.

149 P. Anderson and Sons.  
150 Douglass Bros.  
151 A. J. Stewart.

1714. LUCERNE HAY ( $\frac{1}{2}$  cwt.; no larger quantity will be displayed). Prizes: £2, £1, Card. Entry fee 4/-, Members 2/6.

152 R. A. Brown.  
153 H. Formby.

1715. HOPS (not less than 30 lbs.). Prizes: £2, £1, Card. Entry fee 4/-, Members 2/6.

No Entry.

## SILAGE.

1716. SILAGE, SWEET (1 cwt.), from Pit or Stack. Prizes: £2, £1, Card. Entry fee 4/-, Members 2/6.

No Entry.

## CLASS

1717. SILAGE, SWEET (1 cwt.), from Silo. Prizes: £2, £1, Card. Entry fee 4/-, Members 2/6.

154 R. R. Kerr and Co. Pty. Ltd.

1718. SILAGE, SOUR (1 cwt.), from Pit or Stack. Prizes: £2, £1, Card. Entry fee 4/-, Members 2/6.

No Entry.

1719. SILAGE, SOUR (1 cwt.), from Silo. Prizes: £2, £1, Card. Entry fee 4/-, Members 2/6.

155 Captain A. E. T. Payne.

## VEGETABLES, Etc.

Table Vegetables will be judged on Tuesday, 26th September, and must be staged not later than 10 a.m. on that morning.

Contributions towards the prize money in this Section have been received as under:—

BOSTON CANNING CO., NEPEAN HIGHWAY, MOORABBIN, £5.

1720. COLLECTION OF VEGETABLES (12 distinct kinds, not more than one variety of each). Prizes: £5, £2, Card. Entry fee 8/-, Members 5/-.

156 E. A. Le Page.

1721. COLLECTION OF VEGETABLES (12 distinct kinds, not more than one variety of each). For exhibitors who have not won a first prize for a collection of vegetables at any previous Royal Show. Prizes: £4, £2, Card. Entry fee 7/-, Members 4/-.

No Entry.

1722. CABBAGES (6), any variety. Prizes: £2, £1, Card. Entry fee 4/-, Members 2/6.

157 L. R. and E. Marriott.

1723. CAULIFLOWERS (6). Prizes: £2, £1, Card. Entry fee 4/-, Members 2/6.

158 L. R. and E. Marriott.

1724. SILVER BEET, Curled (6).—Prizes: £1, 10/-, Card. Entry fee 2/6, Members 1/6.

159 E. A. Le Page.  
160 L. R. and E. Marriott.  
161 R. A. Miller.

1725. RHUBARB, Winter (12 stalks).—Prizes: £1, 10/-, Card. Entry fee 2/6, Members 1/6.

162 L. R. and E. Marriott.

1726. RHUBARB, Giant (12 stalks).—Prizes: £1, 10/-, Card. Entry fee 2/6, Members 1/6.

No Entry.

1727. RHUBARB, Early Spring (12 stalks).—Prizes: £1, 10/-, Card. Entry fee 2/6, Members 1/6.

163 L. R. and E. Marriott.

1728. LEEKS (12, washed).—Prizes: £1, 10/-, Card. Entry fee 2/6, Members 1/6.

164 E. A. Le Page.  
165 L. A. Le Page.



# FERGUSON

Has "ALL THE YEAR ROUND" Usefulness on any farm

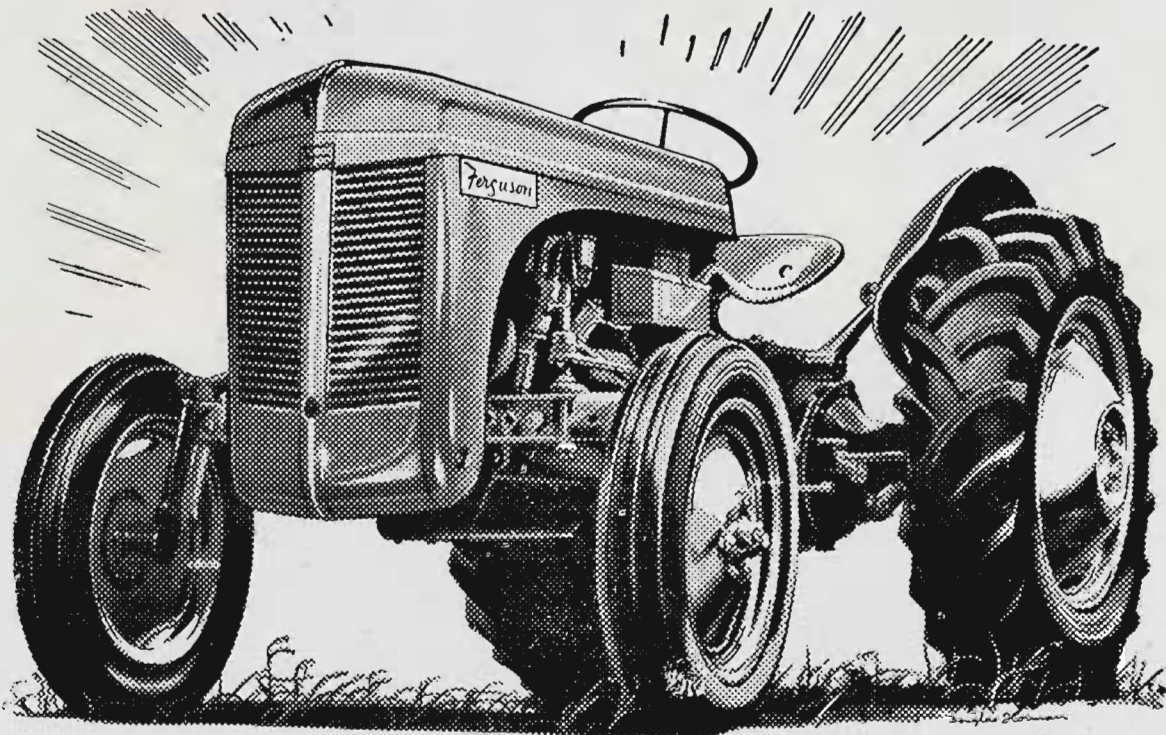

## MOST VERSATILE TRACTOR EVER BUILT

Ferguson is more than a tractor; it is a complete system of mechanised farming, from Hay Raking to Bulldozing. The unique system of Three Point Linkage with Finger-tip Hydraulic Control makes tractor and implement or attachment work as one unit—makes one-man operation possible.

The Ferguson system eliminates all lifting and heavy handling. Even such equipment as the wood saw, like all implements, can be attached in seconds, then raised clear of the ground for quick and easy transport.

Ask your dealer to demonstrate and give you full particulars of the Ferguson Wheel Girdles. Petrol and Kerosene Models Available

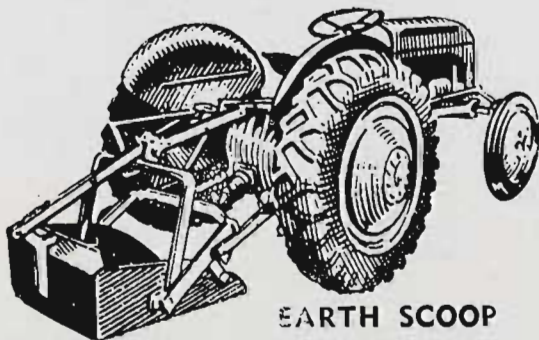

EARTH SCOOP

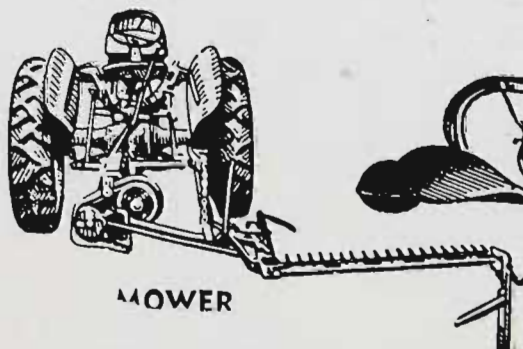

MOWER

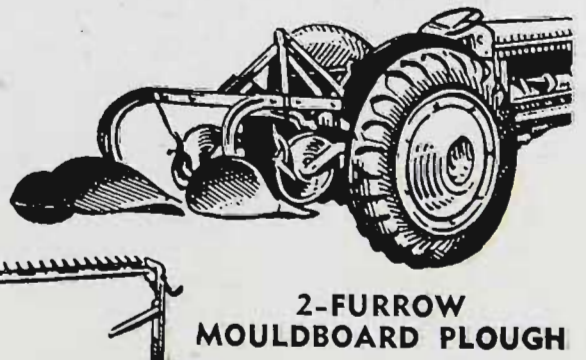

2-FURROW MOULDBOARD PLOUGH



## CLASS.

1729. CARROTS, Coloured (12, washed).—Prizes: £1, 10/-, Card. Entry fee 2/6, Members 1/6.

166 E. A. Le Page.

1730. CARROTS, Stump Root (12, washed).—Prizes: £1, 10/-, Card. Entry fee 2/6, Members 1/6.

No Entry.

1731. PARSNIPS (12, washed).—Prizes: £1, 10/-, Card. Entry fee 2/6, Members 1/6.

167 E. A. Le Page.

168 L. A. Le Page.

169 L. R. and E. Marriott.

1732. RED BEET, Turnip-rooted (6, washed).—Prizes: £1, 10/-, Card. Entry fee 2/6, Members 1/6.

170 E. A. Le Page.

171 L. A. Le Page.

1733. TURNIPS (White), Table (12, washed).—Prizes: £1, 10/-, Card. Entry fee 2/6, Members 1/6.

172 E. A. Le Page.

173 L. A. Le Page.

1734. TURNIPS (Yellow), Table (12, washed).—Prizes: £1, 10/-, Card. Entry fee 2/6, Members 1/6.

174 E. A. Le Page.

175 L. A. Le Page.

1735. LETTUCE (6).—Prizes: £1, 10/-, Card. Entry fee 2/6, Members 1/6.

176 Allen B. Richardson.

177 Allen B. Richardson.

178 M. M. Scott.

1736. RADISHES, Long (50, washed).—Prizes: 10/-, 5/-, Card. Entry fee 1/6, Members 1/-.

179 E. A. Le Page.

1737. RADISHES, Round (other than Chinese) (50, washed).—Prizes: 10/-, 5/-, Card. Entry fee 1/6, Members 1/-.

180 Barnes and Williams.

1738. GREEN PEAS (6 lbs.).—Prizes: 10/-, 5/-, Card. Entry fee 1/6, Members 1/-.

181 Barnes and Williams.

1739. BROAD BEANS (6 lbs.).—Prizes: 10/-, 5/-, Card. Entry fee 1/6, Members 1/-.

182 L. R. and E. Marriott.

183 R. A. Miller.

1740. ASPARAGUS (50 stalks, suitable for canning).—Prizes: £2, £1, Card. Entry fee 4/-, Members 2/6.

184 R. C. Baker.

1741. ASPARAGUS (50 stalks, suitable for market).—Prizes: £2, £1, Card. Entry fee 4/-, Members 2/6.

185 R. C. Baker.

186 R. A. Miller.

1742. CELERY (12 heads).—Prizes: £1, 10/-, Card. Entry fee 2/6, Members 1/6.

No Entry.

## CLASS.

1743. VEGETABLE MARROWS (3).—Prizes: £1, 10/-, Card. Entry fee 2/6, Members 1/6.

187 E. A. Le Page.

188 L. A. Le Page.

1744. TURKSCAP, Red (3).—Prizes: £1, 10/-, Card. Entry fee 2/6, Members 1/6.

No Entry.

1745. PUMPKINS, Triamble (3).—Prizes: £1, 10/-, Card. Entry fee 2/6, Members 1/6.

189 H. Hankinson.

190 H. Hankinson.

1746. CITRON PRESERVING MELONS (3).—Prizes: £1, 10/-, Card. Entry fee 2/6, Members 1/6.

No Entry.

1747. ONIONS (1 bag, 112 lbs.).—Prizes: £2, £1, Card. Entry fee 4/-, Members 2/6.

191 Harry Lindsey.

192 John F. Lindsey.

## POTATOES.

NOTE.—Potatoes in the following classes must be correctly named on the entry form and on exhibit, and must be grown by exhibitor. The yield per acre must also be stated on entry form and on exhibit.

Potatoes must not be washed, but they may be prepared for exhibition by brushing with a soft brush.

Correct names of varieties can be obtained by forwarding samples to this Office.

For guidance of exhibitors, the following classification of potato varieties is published:—

Early.	Mid-season.
Ash-leaf Kidney .... W	Abundance .... W
Catriona .... C	Beauty of Hebron .. C
Delaware .... W	Bismarck .... C
Doon Early .... W	Coronation .... C
Early Carman .... W	Jersey Kidney .... W
Epicure .... W	Katahdin .... W
Manistee .... C	King Edward VII. ... C
N.Z. Pink Eye .... C	Up-to-date .... W
Vermont .... C	

## Late.

Black Prince .... C
Brownell .... C
Cook's Favourite .. W
Late Carman .... W
Minato .... C
President .... W
Sebago .... W
Sequoia .... W
Snowflake .... W

W = White Skin.

C = Coloured.

1748. POTATOES (20), Early Carman.—Prizes: £1, 10/-, Card. Entry fee 2/6, Members 1/6.

193 George Dunn, 3 tons per acre.

194 W. E. Gardner, 5 tons per acre.



# haysheds aren't

*flimsy*



# any more

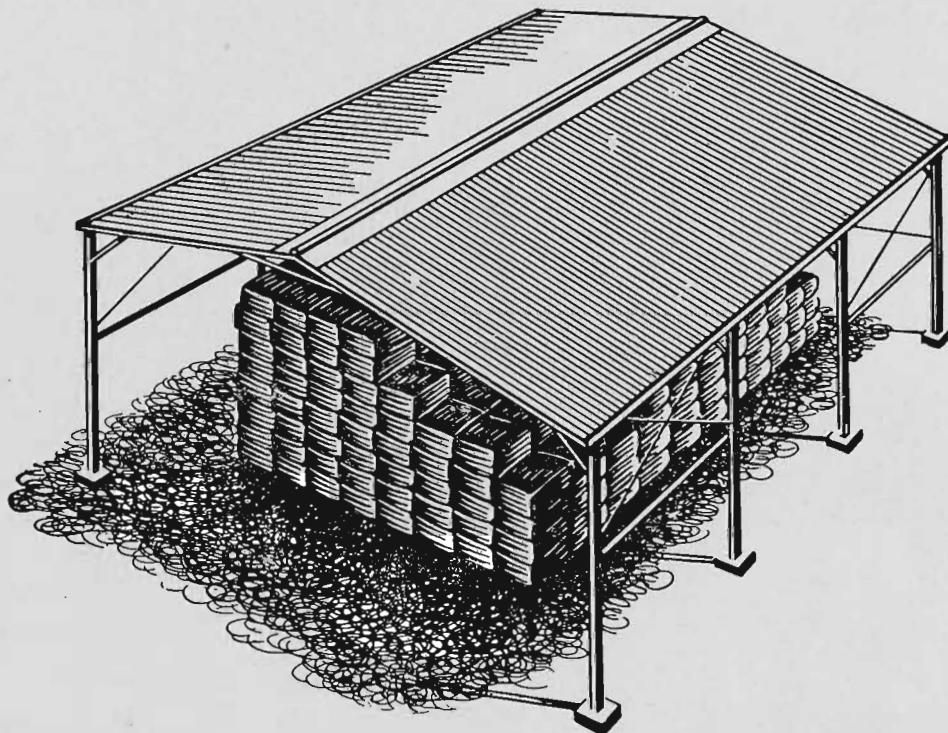

Armco pre-fabricated steel haysheds are lifetime units that provide trouble-free protection and enhance property value. 30 ft. wide, they can be provided in lengths of any multiple of 15 ft.

Owing to unprecedented demand and shortage of material, buildings can be supplied as framework only for forward delivery. Prices and delivery will be advised on application.



# ARMCO

(AUSTRALIA) PTY. LTD.

## PRES-STEEL BUILDINGS

Kembla Building, 58 Margaret Street, SYDNEY • 422 Collins Street, MELBOURNE  
319-325 Queen Street, BRISBANE • C.M.L. Building, 41 King William Street, ADELAIDE



AT STAND

**81**

(formerly Buckeye  
Harvester Co.)

DEGRAVES ST.



## BULLDOG CRUDE OIL TRACTORS

**T**HIS year, don't fail to see the Bulldogs. Ask about their unequalled records of performance and economy put up on thousands of Australian farms. Then make your own comparisons with the rest. From the sheer simplicity and rugged, trouble-free performance of their single cylinder, two cycle, slow speed engines, with only eight main moving parts, to their amazing economy of operation on crude oil, the cheapest of fuels, comparisons prove these latest model Bulldogs — "Today's Best Buy in Tractors."

*See them at Stand 81 or at—*

**K.L. TRACTOR SALES PTY. LTD.**

314 SPENCER STREET, MELBOURNE, VIC.     ♦     ♦

MU 7181



## CLASS.

1749. POTATOES (20), any other Early White.—Prizes £1, 10/-, Card. Entry fee 2/6, Members 1/6.

195 T. A. and E. M. Myers, ASHLEAF KIDNEY, 5 tons per acre.

1750. POTATOES (20), Katahdin.—Prizes: £1, 10/-, Card. Entry fee 2/6, Members 1/6.

196 M. H. Dyer, 6 tons per acre.  
197 George Dunn, 3 tons per acre.  
198 Alan McKenzie, 6 tons per acre.  
199 F. J. Owen and Sons, 6 tons per acre.  
200 Stielow Bros., 7 tons per acre.

1751. POTATOES (20), any other Mid-season (White).—Prizes: £1, 10/-, Card. Entry fee 2/6, Members 1/6.

201 George Dunn, Up-to-Date, 4 tons per acre.  
202 Alan McKenzie, Up-to-Date 8 tons per acre.

1752. POTATOES (20), Late Carman.—Prizes: £1, 10/-, Card. Entry fee 2/6, Members 1/6.

203 George Dunn, 4 tons per acre.  
204 D. W. Haney.  
205 H. Hotchkiss, 4 tons per acre.  
206 James McMahan, 6 tons per acre.  
207 F. J. Owen and Sons, 6½ tons per acre.

1753. POTATOES (20), Snowflake.—Prizes: £1, 10/-, Card. Entry fee 2/6, Members 1/6.

208 George Dunn, 4 tons per acre.  
209 H. Hotchkiss, 3½ tons per acre.  
210 T. A. and E. M. Myers, 5½ tons per acre.  
211 Toomey Bros., 5 tons per acre.  
212 P. Toomey, Jr., 5 tons per acre.

1754. POTATOES (20), any other Late White.—Prizes: £1, 10/-, Card. Entry fee 2/6, Members 1/6.

213 George Dunn, SEQUOIA, 4 tons per acre.  
214 M. H. Dyer, SEQUOIA, 7 tons per acre.  
215 Alan McKenzie, SEQUOIA, 9 tons per acre.  
216 James McMahan, SEBAGO, 8 tons per acre.  
217 T. A. and E. M. Myers, SEQUOIA, 9 tons per acre.  
218 F. J. Owen and Sons, SEQUOIA, 9 tons per acre.  
219 Stielow Bros., SEQUOIA, 9 tons per acre.  
220 Toomey Bros., SEQUOIA, 6 tons per acre.

1755. POTATOES (20), any Coloured Variety.—Prizes: £1, 10/-, Card. Entry fee 2/6, Members 1/6.

221 George Dunn, PEACHBLOOM, 4 tons per acre.  
222 Alan McKenzie, MANISTEE, 6 tons per acre.

1756. COLLECTION OF POTATOES, 4 varieties (10 of each).—Prizes: £3, £1, Card. Entry fee 5/-, Members 3/6.

Collection of potatoes shall be judged by points on the following scale: Most useful varieties (including sequence of maturing), 35; true-ness of type, 35; correct naming, 15; general appearance, 15; total, 100.

223 George Dunn, CARMAN, KATAHDIN, SEBAGO, SEQUOIA, 4 tons, 3 tons, 4 tons, 4 tons per acre.  
224 Alan McKenzie, KATAHDIN, UP-TO-DATE, SEBAGO, SEQUOIA, 6 tons, 8 tons, 9 tons, 9 tons per acre.  
225 F. J. Owen and Sons, KATAHDIN, SEBAGO, SEQUOIA, LATE CARMAN, 6 tons, 8½ tons, 9 tons, 6½ tons per acre.  
226 Stielow Bros., KATAHDIN, SEBAGO, EXTON, SEQUOIA, 7 tons, 9 tons, 8 tons, 9 tons per acre.

## CLASS.

1757. TRAY OF SPROUTED SEED POTATOES (Early varieties), READY FOR PLANTING. Open to certified seed only. To be shown in Agricultural Department's standard tray, 31 inches by 21, which will be provided by the Society. Exhibits must be sprouted in trays, and not in soil or sand. Any exhibits not occupying the full capacity of the tray will be disqualified.—Prizes: £5, £3, £2. Entry fee 8/-, Members 5/-.

No Entry.

1758. TRAY OF SPROUTED SEED POTATOES (Mid-season varieties), READY FOR PLANTING. Open to certified seed only. To be shown in Agricultural Department's standard tray, 31 inches by 21, which will be provided by the Society. Exhibits must be sprouted in trays, and not in soil or sand. Any exhibits not occupying the full capacity of the tray will be disqualified.—Prizes: £5, £3, £2. Entry fee 8/-, Members 5/-.

227 M. H. Dyer, KATAHDIN, 6 tons per acre.  
228 Alan McKenzie, KATAHDIN, 6 tons per acre.  
229 Stielow Bros., KATAHDIN, 7 tons per acre.

1759. TRAY OF SPROUTED SEED POTATOES (Late varieties), READY FOR PLANTING. Open to certified seed only. To be shown in Agricultural Department's standard tray, 31 inches by 21, which will be provided by the Society. Exhibits must be sprouted in trays, and not in soil or sand. Any exhibits not occupying the full capacity of the tray will be disqualified.—Prizes: £5, £3, £2. Entry fee 8/-, Members 5/-.

230 D. W. Haney.  
231 Alan McKenzie, SEQUOIA, 9 tons per acre.  
232 James McMahan, SEBAGO, 8 tons per acre.  
233 F. J. Owen and Sons, SEBAGO, 8½ tons per acre.  
234 Stielow Bros., SEQUOIA, 9 tons per acre.

## CHAMPION PRIZE.

SEED POTATOES (open to exhibits in classes 1757 to 1759)—Government Certificate.

Sprouted seed potatoes shall be judged by points on the following scale: Type, evenness and general appearance, 25; freedom from defects, 35; condition of sprouts for planting, 40. Total 100.

Exhibits in the following classes must be staged on the benches, and not shown in bags.

1760. POTATOES (28 lbs.), Early Carman.—Prizes: £3, £1, Card. Entry fee 5/-, Members 3/6.

235 George Dunn, 3 tons per acre.  
236 W. E. Gardiner, 5 tons per acre.

1761. POTATOES (28 lbs.), any other Early White.—Prizes: £3, £1, Card. Entry fee 5/-, Members 3/6.

No Entry.

1762. POTATOES (28 lbs.), Katahdin.—Prizes: £3, £1, Card. Entry fee 5/-, Members 3/6.

237 George Dunn, 3 tons per acre.  
238 M. H. Dyer, 6 tons per acre.  
239 Alan McKenzie, 6 tons per acre.  
240 F. J. Owen and Sons, 6 tons per acre.  
241 Stielow Bros., 7 tons per acre.



...miles above Everything  
for **POWER & ECONOMY**

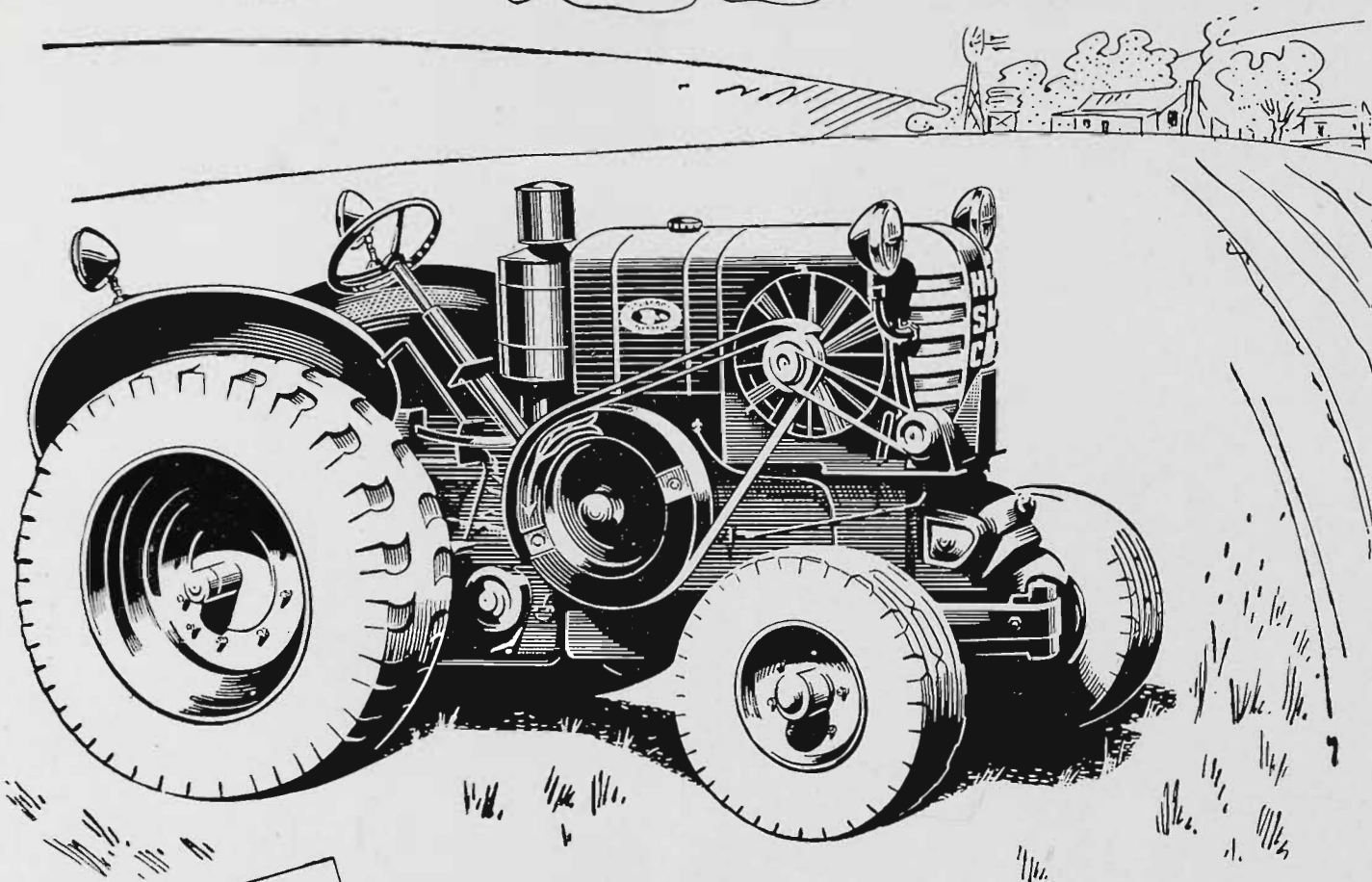

**HSCS** **G-35** *Steel Horse*  
**CRUDE OIL TRACTOR**

**R**IGHT at home among the toughest jobs, the G-35 Steel Horse Tractor is as powerful as its rugged construction suggests. A crude oil burner of the latest and most advanced design, the G-35 cuts repairs, maintenance and running costs to an absolute minimum. Obtaining its terrific power from a straightforward two-stroke single cylinder engine, this extraordinary tractor reduces moving parts to the bare necessities. No spark plugs, valves

or carburettors to give trouble. Petrol electric starter is standard. Electric light outfit can be supplied at small extra cost. The economy, the power and the faithful reliability of the G-35 will save its cost and keep on saving throughout years of trouble-free life.

For full information, see your local H.S.C.S. dealer or write for leaflet to the sole distributors:

**BROWN & DUREAU LIMITED**

422 Collins Street, Melbourne. Telephone: MU 8621.

Tractor Service and Spares: Graham Street, Port Melbourne. MX 2171, MX 3531.



## CLASS.

1763. POTATOES (28 lbs.), any other Mid-season White.—Prizes: £3, £1, Card. Entry fee 5/-, Members 3/6.

242 Alan McKenzie, Up-to-Date, 8 tons per acre.

1764. POTATOES (28 lbs.), Late Carman.—Prizes: £3, £1, Card. Entry fee 5/-, Members 3/6.

243 George Dunn, 4 tons per acre.

244 D. W. Haney.

245 James McMahon, 6 tons per acre.

246 F. J. Owen and Sons, 6½ tons per acre.

1765. POTATOES (28 lbs.), Snowflake.—Prizes: £3, £1, Card. Entry fee 5/-, Members 3/6.

247 George Dunn, 4 tons per acre.

248 H. Hotchkiss, 3½ tons per acre.

249 Toomey Bros., 5 tons per acre.

1766. POTATOES (28 lbs.), any other Late White).—Prizes: £3, £1, Card. Entry fee 5/-, Members 3/6.

250 George Dunn, SEQUOIA, 4 tons per acre.

251 Alan McKenzie, SEQUOIA, 9 tons per acre.

252 James McMahon, SEBAGO, 8 tons per acre.

253 F. J. Owen and Sons, EXTON, 8 tons per acre.

254 Stielow Bros., SEQUOIA, 9 tons per acre.

255 Toomey Bros., SEQUOIA, 6 tons per acre.

1767. POTATOES (28 lbs.), any Coloured Variety.—Prizes: £3, £1, Card. Entry fee 5/-, Members 3/6.

No Entry.

1768. POTATOES (28 lbs.), No. 1 Grade, most suitable for the export trade.—Prizes: £3, £1, Card. Entry fee 5/-, Members 3/6.

256 George Dunn, SEBAGO, 4 tons per acre.

257 H. Hotchkiss, LATE CARMAN, 4 tons per acre.

258 Alan McKenzie, SEQUOIA, 9 tons per acre.

259 James McMahon, SEBAGO, 8 tons per acre.

260 F. J. Owen and Sons, SEBAGO, 8½ tons per acre.

261 Stielow Bros., SEQUOIA, 9 tons per acre.

262 Toomey Bros., SEQUOIA, 6 tons per acre.

1769. POTATOES (28 lbs.), No. 2 Grade, most suitable for the export trade.—Prizes: £3, £1, Card. Entry fee 5/-, Members 3/6.

263 George Dunn, CARMAN, 4 tons per acre.

264 H. Hotchkiss, LATE CARMAN, 4 tons per acre.

265 Alan McKenzie, SEQUOIA, 9 tons per acre.

266 James McMahon, SEBAGO, 8 tons per acre.

267 F. J. Owen and Sons, SEBAGO, 8½ tons per acre.

268 Stielow Bros., SEQUOIA, 9 tons per acre.

269 Toomey Bros., SEQUOIA, 6 tons per acre.

Potatoes suitable for export shall be judged by points on the following scale: Size, type and general appearance, 30; freedom from disease and defects, 15; texture and whiteness of flesh, 30; suitability for export trade, 25. Total 100.

## NOVICE CLASSES.

NOTE.—The following classes are open to exhibitors who have never previously won a first or second prize for Potatoes at a Melbourne Royal Show:—

## CLASS.

1770. POTATOES (14 lbs.), Early Carman.—Prizes: £2, £1, Card. Entry fee 4/-, Members 2/6.

No Entry.

1771. POTATOES (14 lbs.), any other Early White.—Prizes: £2, £1, Card. Entry fee 4/-, Members 2/6.

No Entry.

1772. POTATOES (14 lbs.), Katahdin.—Prizes: £2, £1, Card. Entry fee 4/-, Members 2/6.

270 Ian D. McKenzie, 7 tons per acre.

1773. POTATOES (14 lbs.), any other Mid-season White.—Prizes: £2, £1, Card. Entry fee 4/-, Members 2/6.

271 Ian D. McKenzie, Up-to-Date 8 tons per acre.

1774. POTATOES (14 lbs.), Late Carman.—Prizes: £2, £1, Card. Entry fee 4/-, Members 2/6.

272 D. W. Haney.

1775. POTATOES (14 lbs.), Snowflake.—Prizes: £2, £1, Card. Entry fee 4/-, Members 2/6.

273 Miss Catherine Toomey, 5 tons per acre.

274 Miss Margaret Toomey, 5 tons per acre.

1776. POTATOES (14 lbs.), any other Late White.—Prizes: £2, £1, Card. Entry fee 4/-, Members 2/6.

275 D. W. Haney.

276 Ian D. McKenzie, EXTON, 9 tons per acre.

277 Ian D. McKenzie, SEBAGO, 8 tons per acre.

278 Miss Catherine Toomey, SEQUOIA, 6 tons per acre.

279 Miss Margaret Toomey, SEQUOIA, 6 tons per acre.

1777. POTATOES (14 lbs.), any Coloured Variety.—Prizes: £2, £1, Card. Entry fee 4/-, Members 2/6.

No Entry.

Exhibits of potatoes shall be judged by points on the following scale: Size, type and general appearance, 30; freedom from disease and defects, 20; texture of flesh, 30; whiteness of flesh, 20. Total 100.



## Index to Exhibitors in Farm Produce Section

- ANDERSON, P. AND SONS, Taylors Road, St. Albans—131, 134, 149.
- BAKER, R. C., "Horseshoe Bend," Mt. Duneed—184, 185.
- Barnes and Williams, Brett Street, Murrumbena—88, 88, 90, 92, 180, 181.
- Broad, Mrs. A. A., Grangelea, Sutton Grange—140, 146.
- Brown, R. A., Darley, Bacchus Marsh—115, 129, 152.
- Brydon, G. D., Box 12, Swan Hill—1, 32, 103, 117, 132, 135.
- CALVERT, A. G., The Pines, Lara—77.
- Cameron, George, Private Bag 47, Warracknabeal—2, 19, 33.
- Cossar, W. McL., The Oaks, Charlton—3, 34.
- Cronk, V. F. and F. A., Boree Creek, N.S.W.—50, 62.
- DAHLENBURG, ERIC, Box 55, Nhill—4, 20, 35, 51.
- Dahlenburg, E. W., Box 55, Nhill—21, 36, 52.
- Dahlenburg, Max, Box 55, Nhill—22, 53.
- Dennis, Mrs. Elaine, Nambrok—94.
- Douglass Bros., Norwood, Wareek, via Maryborough—104, 109, 116, 118, 123, 130, 136, 150.
- Dunn, George, Brandy Creek Road, Warragul—193, 197, 201, 203, 208, 213, 221, 223, 235, 237, 243, 247, 250, 256, 263.
- Dyer, M. H., Gembrook—196, 214, 227, 238.
- FIXTER, A., "Avonview," Boisdale—85.
- Formby, H., 29 Wyndham Street, Shepparton—27, 37, 54, 63, 153.
- Forsyth, A. and Son, Laverton—78, 105, 133, 137.
- Fry Bros., Balliang—79, 80.
- GARDINER, W. E., Butter Factory P.O., Yannathan—194, 236.
- Gill, W., C/o. Flax Mill, Strathkellar—101.
- HANEY, D. W., Main Road, Kinglake—204, 230, 244, 272, 275.
- Hankinson, H., Piangil—189, 190.
- Hewitt, A. C. T., 18 Waterdale Road, Ivanhoe—100.
- Hotchkiss, H., Childers—205, 209, 248, 257, 264.
- Hutchesson, L., 23 Pynsent Street, Horsham—23, 55, 56, 64, 110, 124.
- JUDD, O. W. P., Glenloth—38.
- KERR, R. R. AND CO. PTY. LTD., Yan Yean—147, 154.
- LANGHAM, W. C., Inverell, Murchison—75.
- Le Page, E. A., Wilson Street, Cheltenham—156, 159, 164, 166, 167, 170, 172, 174, 179, 187.
- Le Page, L. A., Wilson Street, Cheltenham—165, 168, 171, 173, 175, 188.
- Lindsey, Harry, "Carinya," Woodford P.O.—191.
- Lindsey, John F., Woodford—192.
- Love, W. H., Narre Warren—95.
- Lutze, A. A., "Wilsonia," Coromby—5, 24, 39, 68.
- McKENZIE, ALAN, Wyelangta—198, 202, 215, 222, 224, 228, 231, 239, 242, 251, 258, 265.
- McKenzie, Ian D., Gellibrand River—270, 271, 276, 277.
- McLean, A. L., P.B. 15, Warracknabeal—40, 41.
- McMahon, James, "Brooklands," Kinglake—206, 216, 232, 245, 252, 259, 266.
- MACTIER, DAVID, Box 30, Tatura—28, 29, 42, 43, 57, 58, 59, 65, 66, 69, 70, 72, 73, 81, 106, 111, 120, 125, 138, 141, 144.
- Mactier, John, Boho South, via Violet Town—142, 148.
- Mactier, Philip J., Box 30, Tatura—6, 7, 30, 31, 44, 45, 60, 82, 107, 112, 122, 126.
- Marriott, L. R. and E., South Road, Moorabbin—157, 158, 160, 162, 163, 169, 182.
- Michael, A. J., Woomelang—13.
- Michael, A. R., Woomelang—67.
- Miller, R. A., South Road, Moorabbin—161, 183, 186.
- Morton, A. J. and Sons, "Murray Meadows," Benjeroop—89, 97.
- Myers, T. A. and E. M., "Burn Brae," Dean—98, 195, 210, 217.
- NITSCHKE, W. H., Private Bag, Wheatlands, via Rainbow—74, 76, 83, 121.
- O'CONNELL, M. P., C/o. Flax Mill, Strathkellar—102.
- Owens, F. J. and Sons, Pheasant Creek, via Whittlesea—199, 207, 218, 225, 233, 240, 246, 253, 260, 267.
- PAYNE, CAPT. A. E. T., Yarra View, Lilydale—155.
- Pietsch, W. G. and O. C., Box 79, Dimboola 8—25.
- RICHARDSON, ALLEN B., Curlewis, via Geelong—176, 177.
- Rollinson Bros., Green Hill P.O., via Kyneton—96.
- SCOTT, M. M., Box 8, Bacchus Marsh—178.
- Shields, T. J., "Glenwood," Dookie—9.
- Shipp, R. G., P.B., Kerang—14, 15, 16, 46, 47, 71.
- Simon, C. R. E., Box 152, Clare, S.A.—84.
- Smith, S. S., Bundalaguah, via Sale—143, 145.
- Stewart, A. J., "Oaklyn," Toolamba West, via Tatura—113, 127, 151.
- Stielow Bros., Gembrook—200, 219, 226, 229, 234, 241, 254, 261, 268.
- TERRILL, H. J., Conapaira, Rankin Springs, N.S.W.—61.
- Toomey Bros., Trentham—211, 220, 249, 255, 262, 269.
- Toomey, Miss Catherine, East Trentham—273, 278.
- Toomey, Miss Margaret, East Trentham—274, 279.
- Toomey, P., Junr., East Trentham—212.
- WALKER, E. A. Cowangie—10, 11, 12, 17, 18, 48, 49, 99.
- Westendorf Bros., Box 111, Dimboola—26.
- Williams, M. L., 4 Lawrence Street, Murrumbena—87, 91, 93.
- Wohlers, Stanley, Box 17, Jung—108, 114, 119, 128, 139..



# DAIRY PRODUCE

## Section 50 — Dairy Produce

### CHEESE.

JUDGE: W. J. PARK, Esq.

STEWARD: S. WALKER, Esq.

### BUTTER, CASEIN AND MILK POWDER.

JUDGE: P. F. QUIGLEY, Esq.

ASSOCIATE JUDGE: R. BROWNELL, Esq.

STEWARD: J. J. RYAN, Esq.

Exhibits of Dairy Produce, except Classes 1778 to 1786, must be delivered at the Show Grounds before 9 a.m. on Thursday, 21st September, 1950.

Exhibitors must state on their entry forms whether their exhibits will be collected after the Show or if they are to be returned by the Society. If they are to be returned by the Society, full directions and addresses must be given. No exhibit may be removed until after 5 p.m. on Saturday, 30th September.

Exhibitors in this Section will not be allowed to take more than one prize in any one class, and any exhibitor endeavouring, by unfair means, to secure a prize to which such exhibitor is not justly entitled will be disqualified.

## Holdenson & Nielson

## Fresh Food Pty. Ltd.

HEAD OFFICE:  
507-527 FLINDERS STREET,  
MELBOURNE

'Phone: MU 6841 (6 lines)

### LARGEST CREAM AND MILK BUYERS IN VICTORIA

Correct Weights and Tests, and Highest  
Market Values returned for All the Butterfat  
in all consignments.

Suppliers of Milk and Cream for Metropolitan  
Consumption.

Suppliers of Dairy Requisites.

BUTTER FACTORIES in Melbourne, Ballarat, Ben-  
digo, Birregurra, Derrinallum, Numurkah, Wangar-  
atta, Warragul, Wodonga.

MILK FACTORIES in Cororooke, Moyhu, Warragul,  
Wodonga.

No advertisement or notice can be displayed on exhibits entered in this Section.

It is particularly requested that all dairy produce exhibits are distinctly labelled with removable cards, such labels to indicate name and address of exhibitor, together with class and exhibit numbers.

In Cheese and Butter Classes, the Society will display on cards the points awarded by the judges in every Class.

Contributions to the prize money in this Section have been made as under:—

JAMES BELL MACHINERY PTY. LTD., 200 KING STREET, MELBOURNE, C.1, £5/5/-.

CAMPERDOWN CHEESE AND BUTTER FACTORY CO. LTD., CAMPERDOWN, £5/5/-.

TRUFOOD OF AUSTRALIA LTD., 84 WIL-  
LIAM STREET, C.1, £5/5/-.

WESTERN DISTRICT CO-OPERATIVE  
PRODUCE AND INSURANCE CO. LTD., 14  
KING STREET, MELBOURNE, C.1, £5.

LEONGATHA BUTTER AND CHEESE FAC-  
TORY CO. LTD., BOX 9, LEONGATHA, £5.

TALLANGATTA BUTTER FACTORY AND  
CREAMERY CO. LTD., TALLANGATTA,  
£3/3/-.

ECHUCA NORTHERN DISTRICT CO-  
OPERATIVE BUTTER FACTORY AND  
TRADING CO. LTD., 89 DARLING STREET,  
ECHUCA, £3/3/-.

YARRAM DAIRY CO. LTD., YARRAM.  
£3/3/-.

WARRNAMBOOL CHEESE AND BUTTER  
FACTORY CO. LTD., ALLANSFORD, £3/3/-.

PORTLAND CO-OPERATIVE DAIRY CO.  
LTD., PORTLAND, £3.

W. WEDDELL AND CO. (Aust.) PTY. LTD.,  
43 KING STREET, MELBOURNE, C.1, £3.

SWAN HILL CO-OPERATIVE DAIRYING  
CO. LTD., SWAN HILL, £3.

ALEXANDRA DAIRY CO. LTD., ALEXAN-  
DRA, £2/2/-.

KIEWA BUTTER AND CHEESE FACTORY  
AND CREAMERY CO. LTD., KIEWA, £2/2/-.

KILMORE BROADFORD DAIRY CO., KIL-  
MORE, £2/2/-.

KORUMBURRA AND DISTRICT CO-OPERA-  
TIVE BUTTER FACTORY AND TRADING  
CO. LTD., KORUMBURRA, £2/2/-.

K. L. BALLANTYNE PTY. LTD., 295 GRANT  
STREET, SOUTH MELBOURNE, S.C.5, £1/1/-.

GUNBOWER CO-OP. BUTTER FACTORY  
AND TRADING CO. LTD., GUNBOWER, £1/1/-.



**KERANG CO-OPERATIVE BUTTER FACTORY CO. LTD.**, 84 BOUNDARY STREET, KERANG, £1/1/-.

**WYUNA DAIRY CO. LTD.**, PEDERICK P.O., via KYABRAM, £1/1/-.

**GORMANDALE CO-OPERATIVE CREAMERY AND BUTTER FACTORY CO. LTD.**, £1/1/-.

**MODEL DAIRY LTD.**, 131 COTHAM ROAD, KEW, £1/1/-.

**MYRTLEFORD CO-OPERATIVE BUTTER FACTORY CO. LTD.**, MYRTLEFORD, £1/1/-.

### CHEESE, White or Coloured.

Cheese shall be judged by points on the following scale:—

Flavour and Aroma .....	50
Body and Texture .....	30
Condition, Colour, Finish .....	20
<b>Total .....</b>	<b>100</b>

All cheese to be graded on export standard.

All cheese must be lodged at the Government Cool Stores, Victoria Dock, Melbourne, before Thursday, 7th September, 1950.

### CLASS.

**1778. TWO CHEESE**, suitable for export (one crate) (not less than 60 lbs. each), with parting slip between cheese. Crate to be plain and free of marks of any description. Not less than 4 weeks or more than 8 weeks old.—Prizes: £5, £2, £1. Entry fee 14/-, Members 8/-.

- 280 Archie's Creek Dairy Produce Co. Ltd.
- 281 Camperdown Cheese and Butter Factory Co. Ltd.
- 282 Colac Dairying Co. Ltd.
- 283 Girgarre Cheese Factory and Trading Co. Pty. Ltd.
- 284 Kongwak Co-operative Butter Factory Co. Ltd.
- 285 Korumburra and District Co-operative Butter Factory and Trading Co. Ltd.
- 286 Kraft Walker Cheese Co. Pty. Ltd. (Allansford Factory).
- 287 Kraft Walker Cheese Co. Pty. Ltd. (Drouin Factory).
- 288 Kraft Walker Cheese Co. Pty. Ltd. (Garvoc Factory).
- 289 Leongatha Butter and Cheese Factory Co. Ltd.
- 290 Rochester Co-op. Butter and Canning Co. Ltd.
- 291 Stanhope and District Co-operative Dairy Co. Ltd.
- 292 Yarram Dairy Company Ltd.

**1779. TWO CHEESE**, semi-matured, not less than 40 lbs. each. Not less than 2 months or more than 4 months old.—Prizes: £3 (presented by HOLDENSON AND NEILSON FRESH FOOD PTY. LTD., MELBOURNE), £2, £1. Entry fee 10/-, Members 7/-.

- 293 Archie's Creek Dairy Produce Co. Ltd.
- 294 Camperdown Cheese and Butter Factory Co. Ltd.
- 295 Colac Dairying Co. Ltd.
- 296 Girgarre Cheese Factory and Trading Co. Pty. Ltd.
- 297 Kongwak Co-operative Butter Factory Co. Ltd.
- 298 Korumburra and District Co-operative Butter Factory and Trading Co. Ltd.
- 299 Kraft Walker Cheese Co. Pty. Ltd. (Allansford Factory).
- 300 Kraft Walker Cheese Co. Pty. Ltd. (Garvoc Factory).
- 301 Stanhope and District Co-operative Dairy Co. Ltd.
- 302 Yarram Dairy Company Ltd.

### CLASS.

**1780. TWO CHEESE**, Matured, not less than 40 lbs. each. Not less than 6 months old.—Prizes: £3, £2, £1. Entry fee 10/-, Members 7/-.

- 303 Archie's Creek Dairy Produce Co. Ltd.
- 304 Camperdown Cheese and Butter Factory Co. Ltd.
- 305 Colac Dairying Co. Ltd.
- 306 Girgarre Cheese Factory and Trading Co. Pty. Ltd.
- 307 Korumburra and District Co-operative Butter Factory and Trading Co. Ltd.
- 308 Kraft Walker Cheese Co. Pty. Ltd. (Allansford Factory).
- 309 Kraft Walker Cheese Co. Pty. Ltd. (Garvoc Factory).
- 310 Leongatha Butter and Cheese Factory Co. Ltd.
- 311 Rochester Co-op. Butter and Canning Co. Ltd.
- 312 Stanhope and District Co-operative Dairy Co. Ltd.

**1781. TWO CHEESE (LOAF)**, not less than 10 lbs. or more than 12 lbs. weight. Not less than 6 weeks or more than 12 weeks old.—Prizes: £3, £2, £1. Entry fee 10/-, Members 7/-.

- 313 Archie's Creek Dairy Produce Co. Ltd.
- 314 Camperdown Cheese and Butter Factory Co. Ltd.
- 315 Colac Dairying Co. Ltd.
- 316 Girgarre Cheese Factory and Trading Co. Pty. Ltd.
- 317 Kongwak Co-operative Butter Factory Co. Ltd.
- 318 Korumburra and District Co-operative Butter Factory and Trading Co. Ltd.
- 319 Kraft Walker Cheese Co. Pty. Ltd. (Allansford Factory).
- 320 Kraft Walker Cheese Co. Pty. Ltd. (Drouin Factory).
- 321 Kraft Walker Cheese Co. Pty. Ltd. (Garvoc Factory).
- 322 Leongatha Butter and Cheese Factory Co. Ltd.
- 323 Rochester Co-op. Butter and Canning Co. Ltd.
- 324 Stanhope and District Co-operative Dairy Co. Ltd.
- 325 Yarram Dairy Company Ltd.

**Aggregate Prize:** A special prize of £5 will be awarded to the factory which gains the most points in Classes 1778 to 1781. Three points will be awarded for each first prize, two points for each second prize and one point for each third prize.

### CHAMPION PRIZE.

**CHEESE** (any age). — Government Certificate.

### BUTTER.

Butter shall be judged by points on the following scale:—

Flavour, including aroma .....	50
Texture, including body, grain and moisture .....	30
Condition, including colour, salting, packing and covering .....	20
<b>Total .....</b>	<b>100</b>

### THE "ORIENT" EXPORT BUTTER PRIZE. (Open to Victorian Factories only).

**1782. BUTTER**, Salted, two packages (not less than 56 lbs. each). Must be in conformity with the Commerce (Trade Descriptions) Act and Regulations.

(a) One box to be staged and judged at the Show; the other box to be forwarded to London and judged there. Both judgings to be taken into consideration when awarding the prize. The average of the two gradings to be the basis of the award.



(b) Butter to contain a minimum of 14 per cent. moisture, and not to contain preservative of any kind.

(c) Butter to be packed in boxes bearing the exhibitors' brands, and each box to bear a label with the name of exporter and number of Class. The surface of the butter must be finished with roller with Australia imprint.

The butter to be judged in London will be shipped by the R.M.S. Orcades, leaving Melbourne on 24th August.

Entries for this Class close on 29th July, 1950, and the exhibits, which must be addressed to the Secretary of the Royal Agricultural Society of Victoria, c/o. Government Cool Stores, Melbourne, must arrive at the Stores not later than 29th July, 1950.

First prize, £15; second prize, £7; third prize, £3. Entry fee: Members and Non-Members, 5/-.

THE "ORIENT JUBILEE" CUP, donated by THE ORIENT COMPANY to commemorate the competition initiated to celebrate their jubilee year (1928), will be presented to the winner of the above class.

- 326 Archie's Creek Dairy Produce Co. Ltd.
- 327 Camperdown Cheese and Butter Factory Co. Ltd.
- 328 Colac Dairying Co. Ltd.
- 329 Condah Co-op. Butter and Cheese Factory Ltd.
- 330 Gunbower Co-op. Butter Factory and Trading Co. Ltd. (Cohuna Factory).
- 331 Gunbower Co-op. Butter Factory and Trading Co. Ltd. (Gunbower Factory).
- 332 Holdenson and Nielson Fresh Food Pty. Ltd. (Numurkah Factory).
- 333 Holdenson and Nielson Fresh Food Pty. Ltd. (Wangaratta Factory).
- 334 Holdenson and Nielson Fresh Food Pty. Ltd. (Warragul Factory).
- 335 Holdenson and Nielson Fresh Food Pty. Ltd. (Bendigo Factory).
- 336 Holdenson and Nielson Fresh Food Pty. Ltd. (Ballarat Factory).
- 337 Holdenson and Nielson Fresh Food Pty. Ltd. (Birregurra Factory).
- 338 Holdenson and Nielson Fresh Food Pty. Ltd. (Derrinallum Factory).
- 339 Holdenson and Nielson Fresh Food Pty. Ltd. (Wodonga Factory).
- 340 Kiewa Butter and Cheese Factory and Creamery Co. Ltd.
- 341 Korumburra and District Co-operative Butter Factory and Trading Co. Ltd.
- 342 Maffra Co-op. Milk Products Co. Ltd.
- 343 Myrtleford Co-operative Butter Factory Company Limited.
- 344 Pyramid Co-operative Society Limited.
- 345 Tallangatta Butter Factory and Creamery Co. Ltd.
- 346 Trafalgar Milk Supply Pty. Ltd.
- 347 Western Meadow Gold Dairy Co. Ltd. (Hamilton Factory).
- 348 Western Meadow Gold Dairy Co. Ltd. (Macarthur Factory).
- 349 Yarram Dairy Company Ltd.

#### THE V.B.F. EXPORT BUTTER PRIZE.

##### CLASS.

1783. **BOX OF BUTTER**, Salted, suitable for export. Butter to be embossed with Australian export brand as prescribed under the regulations, and packed in plain wire-bound standard export box, free of marks of any description.—Prizes: £8, £4, £2, presented by VICTORIAN BUTTER FACTORIES CO-OPERATIVE CO. LTD., 54 KING STREET, MELBOURNE, C.1.  
Entry fee £1, Members 12/-.

- 350 Thomas Borthwick and Sons (Australasia) Limited (Penola Factory).

- 351 Thomas Borthwick and Sons (Australasia) Limited (Mount Gambier Factory).
- 352 Camperdown Cheese and Butter Factory Co. Ltd.
- 353 Colac Dairying Co. Ltd.
- 354 Gunbower Co-op. Butter Factory and Trading Co. Ltd. (Cohuna Factory).
- 355 Holdenson and Nielson Fresh Food Pty. Ltd. (Ballarat Factory).
- 356 Holdenson and Nielson Fresh Food Pty. Ltd. (Birregurra Factory).
- 357 Holdenson and Nielson Fresh Food Pty. Ltd. (Derrinallum Factory).
- 358 Holdenson and Nielson Fresh Food Pty. Ltd. (Wodonga Factory).
- 359 Holdenson and Nielson Fresh Food Pty. Ltd. (Numurkah Factory).
- 360 Holdenson and Nielson Fresh Food Pty. Ltd. (Wangaratta Factory).
- 361 Holdenson and Nielson Fresh Food Pty. Ltd. (Warragul Factory).
- 362 Holdenson and Nielson Fresh Food Pty. Ltd. (Bendigo Factory).
- 363 Kiewa Butter and Cheese Factory and Creamery Co. Ltd.
- 364 Korumburra and District Co-operative Butter Factory and Trading Co. Ltd.
- 365 Maffra Co-op. Milk Products Co. Ltd.
- 366 Myrtleford Co-operative Butter Factory Company Limited.
- 367 Pyramid Co-operative Society Limited.
- 368 South Burnett Co-operative Dairy Assn. Ltd.
- 369 Tallangatta Butter Factory and Creamery Co. Ltd.
- 370 Trafalgar Milk Supply Pty. Ltd.
- 371 Western Meadow Gold Dairy Co. Ltd. (Hamilton Factory).
- 372 Western Meadow Gold Dairy Co. Ltd. (Macarthur Factory).
- 373 Yarram Dairy Company Ltd.

##### CLASS.

1784. **BOX OF BUTTER**, Unsalted, suitable for export. Butter to be embossed with Australian export brand as prescribed under the regulations, and packed in plain wire-bound standard export box, free of marks of any description.—Prizes: £5, £3, £1, of which £6 is presented by THE AUSTRALIAN PRODUCERS' WHOLESALE CO-OPERATIVE FEDERATION PTY. LTD. Entry fee 14/-, Members 8/-.

- 374 Thomas Borthwick and Sons (Australasia) Limited (Mount Gambier Factory).
- 375 Colac Dairying Co. Ltd.
- 376 Korumburra and District Co-operative Butter Factory and Trading Co. Ltd.
- 377 Maffra Co-op. Milk Products Co. Ltd.
- 378 South Burnett Co-operative Dairy Assn. Ltd.
- 379 Trafalgar Milk Supply Pty. Ltd.
- 380 Western Meadow Gold Dairy Co. Ltd. (Hamilton Factory).

#### CONDITIONS (Classes 1783 and 1784).

Entries for these classes close and exhibits must be lodged at the Government Cool Store, Victoria Dock, Melbourne, on or before Saturday, 22nd July, 1950. They will be stored there until just prior to the Show, when they will be taken to the Show Grounds. Exhibits will be subjected to analysis by the Commonwealth Analyst for butter fat, moisture, salt and curd.

Exhibits will be first judged for flavour, texture and condition, and points awarded accordingly. No prize will be awarded to any exhibit containing less than 15 per cent. of moisture.

All exhibits must conform to the standard prescribed under the Commerce (Trade Descriptions) Act and Regulations.



**CLASS.**

**1785. BOX OF BUTTER, four weeks stored, taken from an export consignment during August, 1950, held in cool store and judged four weeks after pick up.—Prizes: £3, £2, £1. Entry fee 10/-, Members 7/-.**

- 381 Archie's Creek Dairy Produce Co. Ltd.  
 382 Thomas Borthwick and Sons (Australasia) Limited (Mount Gambier Factory).  
 383 Thomas Borthwick and Sons (Australasia) Limited (Penola Factory).  
 384 Camperdown Cheese and Butter Factory Co. Ltd.  
 385 Colac Dairying Co. Ltd.  
 386 Condah Co-op. Butter and Cheese Factory Ltd.  
 387 Drouin Co-operative Butter Factory Co. Ltd.  
 388 Gunbower Co-op. Butter Factory and Trading Co. Ltd. (Cohuna Factory).  
 389 Gunbower Co-op. Butter Factory and Trading Co. Ltd. (Gunbower Factory).  
 390 Holdenson and Nielson Fresh Food Pty. Ltd. (Numurkah Factory).  
 391 Holdenson and Nielson Fresh Food Pty. Ltd. (Wangaratta Factory).  
 392 Holdenson and Nielson Fresh Food Pty. Ltd. (Warragul Factory).  
 393 Holdenson and Nielson Fresh Food Pty. Ltd. (Bendigo Factory).  
 394 Holdenson and Nielson Fresh Food Pty. Ltd. (Ballarat Factory).  
 395 Holdenson and Nielson Fresh Food Pty. Ltd. (Birregurra Factory).  
 396 Holdenson and Nielson Fresh Food Pty. Ltd. (Derrinallum Factory).  
 397 Holdenson and Nielson Fresh Food Pty. Ltd. (Wodonga Factory).  
 398 Kiewa Butter and Cheese Factory and Creamery Co. Ltd.  
 399 Kongwak Co-operative Butter Factory Co. Ltd.  
 400 Korumburra and District Co-operative Butter Factory and Trading Co. Ltd.  
 401 Leongatha Butter and Cheese Factory Co. Ltd.  
 402 Maffra Co-op. Milk Products Co. Ltd.  
 403 Milawa Co-op. Dairy Co.  
 404 Pyramid Co-operative Society Limited.  
 405 Tallangatta Butter Factory and Creamery Co. Ltd.  
 406 Trafalgar Milk Supply Pty. Ltd.  
 407 Western Meadow Gold Dairy Co. Ltd. (Hamilton Factory).  
 408 Western Meadow Gold Dairy Co. Ltd. (Macarthur Factory).  
 409 Yarram Dairy Company Ltd.

**1786. BOX OF BUTTER, two weeks stored, taken from an export consignment between 1st September and 8th September, held in cool store and judged two weeks after pick up.—Prizes: £3, £2, £1. Entry fee 10/-, Members 7/-.**

- 410 Archie's Creek Dairy Produce Co. Ltd.  
 411 Thomas Borthwick and Sons (Australasia) Limited (Mount Gambier Factory).  
 412 Thomas Borthwick and Sons (Australasia) Limited (Penola Factory).  
 413 Camperdown Cheese and Butter Factory Co. Ltd.  
 414 Colac Dairying Co. Ltd.  
 415 Condah Co-op. Butter and Cheese Factory Ltd.  
 416 Drouin Co-operative Butter Factory Co. Ltd.  
 417 Gunbower Co-op. Butter Factory and Trading Co. Ltd. (Cohuna Factory).  
 418 Gunbower Co-op. Butter Factory and Trading Co. Ltd. (Gunbower Factory).  
 419 Holdenson and Nielson Fresh Food Pty. Ltd. (Ballarat Factory).  
 420 Holdenson and Nielson Fresh Food Pty. Ltd. (Birregurra Factory).  
 421 Holdenson and Nielson Fresh Food Pty. Ltd. (Derrinallum Factory).  
 422 Holdenson and Nielson Fresh Food Pty. Ltd. (Wodonga Factory).  
 423 Holdenson and Nielson Fresh Food Pty. Ltd. (Numurkah Factory).  
 424 Holdenson and Nielson Fresh Food Pty. Ltd. (Wangaratta Factory).  
 425 Holdenson and Nielson Fresh Food Pty. Ltd. (Warragul Factory).

- 426 Holdenson and Nielson Fresh Food Pty. Ltd. (Bendigo Factory).  
 427 Kiewa Butter and Cheese Factory and Creamery Co. Ltd.  
 428 Kongwak Co-operative Butter Factory Co. Ltd.  
 429 Korumburra and District Co-operative Butter Factory and Trading Co. Ltd.  
 430 Leongatha Butter and Cheese Factory Co. Ltd.  
 431 Maffra Co-op. Milk Products Co. Ltd.  
 432 Milawa Co-op. Dairy Co.  
 433 Pyramid Co-operative Society Limited.  
 434 Tallangatta Butter Factory and Creamery Co. Ltd.  
 435 Trafalgar Milk Supply Pty. Ltd.  
 436 Western Meadow Gold Dairy Co. Ltd. (Hamilton Factory).  
 437 Western Meadow Gold Dairy Co. Ltd. (Macarthur Factory).  
 438 Yarram Dairy Company Ltd.

**CHAMPION PRIZE.**

**SALT BUTTER, for Export.—Government Certificate.**

**CLASS.**

**1787. BOX OF BUTTER (56 lbs.), Fresh, suitable for local trade.—Prizes: £3, £2, £1. Entry fee 10/-, Members 7/-.**

- 439 Archie's Creek Dairy Produce Co. Ltd.  
 440 Thomas Borthwick and Sons (Australasia) Limited (Mount Gambier Factory).  
 441 Thomas Borthwick and Sons (Australasia) Limited (Penola Factory).  
 442 Camperdown Cheese and Butter Factory Co. Ltd.  
 443 Colac Dairying Co. Ltd.  
 444 Drouin Co-operative Butter Factory Co. Ltd.  
 445 Glenormiston Butter and Cheese Factory Co. Ltd.  
 446 Goulburn Valley Butter and Milk Products Proprietary Limited.  
 447 Gunbower Co-op. Butter Factory and Trading Co. Ltd. (Cohuna Factory).  
 448 Gunbower Co-op. Butter Factory and Trading Co. Ltd. (Gunbower Factory).  
 449 Holdenson and Nielson Fresh Food Pty. Ltd. (Ballarat Factory).  
 450 Holdenson and Nielson Fresh Food Pty. Ltd. (Birregurra Factory).  
 451 Holdenson and Nielson Fresh Food Pty. Ltd. (Derrinallum Factory).  
 452 Holdenson and Nielson Fresh Food Pty. Ltd. (Wodonga Factory).  
 453 Holdenson and Nielson Fresh Food Pty. Ltd. (Numurkah Factory).  
 454 Holdenson and Nielson Fresh Food Pty. Ltd. (Wangaratta Factory).  
 455 Holdenson and Nielson Fresh Food Pty. Ltd. (Warragul Factory).  
 456 Holdenson and Nielson Fresh Food Pty. Ltd. (Bendigo Factory).  
 457 Kiewa Butter and Cheese Factory and Creamery Co. Ltd.  
 458 Kongwak Co-operative Butter Factory Co. Ltd.  
 459 Korumburra and District Co-operative Butter Factory and Trading Co. Ltd.  
 460 Leongatha Butter and Cheese Factory Co. Ltd.  
 461 Maffra Co-op. Milk Products Co. Ltd.  
 462 Milawa Co-op. Dairy Co.  
 463 Pyramid Co-operative Society Limited.  
 464 South Burnett Co-operative Dairy Association Ltd.  
 465 Tallangatta Butter Factory and Creamery Co. Ltd.  
 466 Western Meadow Gold Dairy Co. Ltd. (Hamilton Factory).  
 467 Western Meadow Gold Dairy Co. Ltd. (Macarthur Factory).  
 468 Yarram Dairy Company Ltd.

**1788. BOX OF PRINT BUTTER, not less than 50 lbs. to box, wrapped in plain paper. (Maker's print not permitted on wrapper or butter).—Prizes: £3, £2, £1. Entry fee 10/-, Members 7/-.**

- 469 Archie's Creek Dairy Produce Co. Ltd.  
 470 Thomas Borthwick and Sons (Australasia) Limited (Mount Gambier Factory).



- 471 Thomas Borthwick and Sons (Australasia) Limited (Penola Factory).  
 472 Colac Dairying Co. Ltd.  
 473 Drouin Co-operative Butter Factory Co. Ltd.  
 474 Goulburn Valley Butter and Milk Products Proprietary Limited.  
 475 Holdenson and Nielson Fresh Food Pty. Ltd. (Bendigo Factory).  
 476 Holdenson and Nielson Fresh Food Pty. Ltd. (Melbourne Factory).  
 477 Kiewa Butter and Cheese Factory and Creamery Co. Ltd.  
 478 Korumburra and District Co-operative Butter Factory and Trading Co. Ltd.

**CLASS.**

1789. **SALTED BUTTER** (3 lbs.), as usually sent to market (without print or private mark), one piece or several. Factory-made butter is not eligible for competition in this class.—Prizes: £2, £1, Card. Entry fee 8/-, Members 5/-.

- 479 Dr. F. G. Donovan.  
 480 Mrs. A. Firth.  
 481 T. A. and E. M. Myers.

**CHAMPION PRIZE.**

- SALTED OR FRESH BUTTER.**—Government Certificate,

1790. **CASEIN**, Lactic, 30-mesh granulation, 1 package (the standard export type, double hessian bags, contents 56 lbs. nett), to be in conformity with the Commerce Act and Regulations, and to bear true trade description. Quality determination to be based on: Appearance (embracing colour and freedom from foreign matter), freedom from odour, solubility and viscosity.—Prizes: £2, £1, Card. Entry fee 8/-, Members 5/-.

- 482 Camperdown Cheese and Butter Factory Co. Ltd.  
 483 Colac Dairying Co. Ltd.

1791. **CASEIN**, Rennet (unmilled), 1 package (the standard export type, outer hessian bag and inner calico lining, contents 56 lbs. nett), to be in conformity with the Commerce Act and Regulations, and to

bear true trade description. Quality determination to be based on: Appearance (embracing colour), freedom from foreign matter, flour fineness, odour and fat, percentage of ash.—Prizes: £2, £1, Card. Entry fee 8/-, Members 5/-.

- 484 Colac Dairying Co. Ltd.

**CLASS.**

1792. **SKIM MILK**, Twin-roller Dried, 1 package (the standard export type, paper-lined hessian bag, contents 112 lbs. nett), to be in conformity with the Commerce Act and Regulations, and to bear true trade description. Quality determination to be based on: Appearance (mainly colour), uniformity of flakes, solubility (important: freedom from undissolved particles), smell and taste of the dissolved product.—Prizes: £2, £1, Card. Entry fee 8/-, Members 5/-.

- 485 Korumburra and District Co-operative Butter Factory and Trading Co. Ltd.  
 486 Maffra Co-op. Milk Products Co. Ltd.

1793. **BUTTERMILK**, Twin-roller Dried, 1 package (the standard export type, paper-lined hessian bag, contents 112 lbs. nett), to be in conformity with the Commerce Act and Regulations, and to bear true trade description. Quality determination to be based on: Appearance (mainly colour), uniformity of flakes, solubility (important: freedom from undissolved particles), smell and taste of the dissolved product.—Prizes: £2, £1, Card. Entry fee 8/-, Members 5/-.

- 487 Camperdown Cheese and Butter Factory Co. Ltd.  
 488 Colac Dairying Co. Ltd.  
 489 Glenormiston Butter and Cheese Factory Co. Ltd.  
 490 Korumburra and District Co-operative Butter Factory and Trading Co. Ltd.  
 491 Maffra Co-op. Milk Products Co. Ltd.  
 492 Western Meadow Gold Dairy Co. Ltd. (Macarthur Factory).

## Index to Exhibitors in Dairy Produce Section

- ARCHIES CREEK DAIRY PRODUCE CO. LTD., Archies Creek—280, 293, 303, 313, 326, 381, 410, 439, 469.  
 BORTHWICK, THOMAS AND SONS (Australasia) LTD., Box 172B, G.P.O., Melbourne, C.1—350, 351, 374, 382, 383, 411, 412, 440, 441, 470, 471.  
 CAMPERDOWN CHEESE AND BUTTER FACTORY CO. LTD., Box 26, Camperdown—281, 294, 304, 314, 327, 352, 384, 413, 442, 482, 487.  
 Colac Dairying Co. Ltd., Colac—282, 295, 305, 315, 328, 353, 375, 385, 414, 443, 472, 483, 484, 488.  
 Condah Co-op. Butter and Cheese Factory Ltd., Condah—329, 386, 415.  
 DONOVAN, DR. F. G., Lansdowne, Romsey—479.  
 Drouin Co-op. Butter Factory Co. Ltd., Drouin—387, 416, 444, 473.  
 FIRTH, MRS. A., Somerville—480.  
 GIRGARRE CHEESE FACTORY AND TRADING CO. PTY. LTD., Girgarre—283, 296, 306, 316.  
 Glenormiston Butter and Cheese Factory Co. Ltd., Private Bag, Terang—445, 489.  
 Goulburn Valley Butter and Milk Products Pty. Ltd., 99 Queen Street, Melbourne, C.1—446, 474.  
 Gunbower Co-op. Butter Factory and Trading Co. Ltd., Gunbower—330, 331, 354, 388, 389, 417, 418, 447, 448.  
 HOLDENSON AND NIELSON FRESH FOOD PTY. LTD., Box 4560, G.P.O., Melbourne, C.1—332, 333, 334, 335, 336, 337, 338, 339, 355, 356, 357, 358, 359, 360, 361, 362, 390, 391, 392, 393, 394, 395, 396, 397, 419, 420, 421, 422, 423, 424, 425, 426, 449, 450, 451, 452, 453, 454, 455, 456, 475, 476.  
 KIEWA BUTTER AND CHEESE FACTORY AND CREAMERY CO. LTD., Kiewa—340, 363, 398, 427, 457, 477.

- Kongwak Co-op. Butter Factory Co. Ltd., Kongwak—284, 297, 317, 399, 428, 458.  
 Korumburra and District Co-op. Butter Factory and Trading Co. Ltd., Station Street, Korumburra—285, 298, 307, 318, 341, 364, 376, 400, 429, 459, 478, 485, 490.  
 Kraft Walker Cheese Co. Pty. Ltd., 108 Queen Street, Melbourne, C.1—286, 287, 288, 299, 300, 308, 309, 319, 320, 321.  
 LEONGATHA BUTTER AND CHEESE FACTORY CO. LTD., Leongatha—289, 310, 322, 401, 430, 460.  
 MAFFRA Co-OP. MILK PRODUCTS CO. LTD., Box 60, Maffra—342, 365, 377, 402, 431, 461, 486, 491.  
 Milawa Co-op. Dairy Co., Milawa—403, 432, 462.  
 Myers, T. A. and E. M., Burn Brae, Dean—481.  
 Myrtleford Co-op. Butter Factory Co. Ltd., Myrtleford—343, 366.  
 PYRAMID Co-OP. SOCIETY LTD., Kelly Street, Pyramid Hill—344, 367, 404, 433, 463.  
 ROCHESTER Co-OP. BUTTER AND CANNING CO. LTD., Rochester—290, 311, 323.  
 SOUTH BURNETT Co-OP. DAIRY ASSOCIATION LTD., Murgon, Q'land—368, 378, 464.  
 Stanhope and District Co-Op. Dairy Co. Ltd., Stanhope—291, 301, 312, 324.  
 TALLANGATTA BUTTER FACTORY AND CREAMERY CO. LTD., Tallangatta—345, 369, 405, 434, 465.  
 Trafalgar Milk Supply Pty. Ltd., P.O. Box 21, Trafalgar—346, 370, 379, 406, 435.  
 WESTERN MEADOW GOLD DAIRY CO. LTD., 55 Thompson Street, Hamilton—347, 348, 371, 372, 380, 407, 408, 436, 437, 466, 467, 492.  
 YARRAM DAIRY CO. LTD., Box 23, Yarram—292, 302, 325, 349, 373, 409, 438, 468.



## Section 51— Australian Wines, Spirits, Cider, Liqueurs and Aerated Waters

### WINES:

JUDGES: B. BEAR, Esq.  
R. A. SMITH, Esq.  
K. WEIDENHOFER, Esq.

### ASSOCIATE JUDGES:

G. GRAHAM, Esq.  
D. SEABROOK, Esq.

### SPIRITS AND LIQUEURS.

JUDGE: C. W. SIMMONDS, Esq.  
ASSOCIATE JUDGE: T. FOGARTY, Esq.

### CIDER.

JUDGE: DOUGLAS QUINN, Esq.

### AERATED WATERS.

JUDGES: C. WALLMAN, Esq.  
R. V. GREGG, Esq.

By arrangement with the Federal Viticultural Council of Australia this Society will only offer Champion Prizes at intervals of three years. These prizes will be competed for this year and not again until 1953. The Championships will be awarded at the Sydney Royal Show in 1951, and will be competed for at the Adelaide Royal Show in 1952.

### SPECIAL NOTICE.

A cordial invitation is extended to all wine-growers and merchants and others interested in the trade, to attend the official tasting of exhibits, which will take place at the Show Grounds on Wednesday, 13th September, 1950, at 11 a.m.

At the request of the Viticultural Society of Victoria the number of samples from exhibitors in each of the open classes has been increased by two bottles. These bottles will be handed to the Viticultural Society for use at a special tasting to be held during Wine Week.

Entry fee: Members 5/-, Non-Members 8/-.

Prizes: First prize, £3; second prize, £1; third prize, Card.

THE W. W. SENIOR MEMORIAL TROPHY to commemorate the long service given to the Society by the late Mr. W. W. Senior, and to express the high regard in which he was held by wine men, a special memorial prize of £10/10/-, contributed by THE VITICULTURAL INDUSTRY OF VICTORIA, will be presented annually. In 1950 the prize will be for Tawny Port (open class not exceeding 4 degrees Baume).

### 1950 VINTAGE.

Quantity 500 Gallons.

#### CLASS.

1794. Light White Wine—HOCK or CHABLIS type (3 bottles).

- 493 Brown Bros.
- 494 H. Buring and Sobels Ltd. (1).
- 495 H. Buring and Sobels Ltd. (2).
- 496 Leo. Buring Pty. Ltd. (Y.O.C. 1).
- 497 Leo. Buring Pty. Ltd. (Y.O.C. 2).
- 498 A. D. Campbell (B.B.).

- 499 C. W. Ferguson.
- 500 Glenloth Wines Ltd.
- 501 Rhine Castle Wines Pty. Ltd. (1).
- 502 S. Smith and Son Ltd. (Yal. 1).
- 503 S. Smith and Son Ltd. (Yal. 2).
- 504 Stonyfell Wines.
- 505 Tahbilk Pty. Ltd.
- 506 J. Y. Tulloch and Sons Pty. Ltd. (No. 1).
- 507 J. Y. Tulloch and Sons Pty. Ltd. (No. 2).
- 508 J. Y. Tulloch and Sons Pty. Ltd. (No. 3).

#### CLASS.

1795. CLARET type (3 bottles).

- 509 Bailey Bros. (No. 1).
- 510 Bailey Bros. (No. 2).
- 511 Bailey Bros. (No. 3).
- 512 Brown Bros.
- 513 A. D. Campbell (B.A.).
- 514 A. D. Campbell (B.B.B.).
- 515 C. W. Ferguson.
- 516 Glenloth Wines Ltd.
- 517 Rhine Castle Wines Pty. Ltd. (II).
- 518 S. Smith and Son Ltd. (Yal. 3).
- 519 Tahbilk Pty. Ltd.

1796. BURGUNDY type (3 bottles).

- 520 Bailey Bros. (No. 1).
- 521 Bailey Bros. (No. 2).
- 522 Bailey Bros. (No. 3).
- 523 Glenloth Wines Ltd.
- 524 S. Smith and Son Ltd. (Yal. 4).

1797. Full SWEET WHITE, not exceeding 10 degrees Baume (3 bottles).

- 525 Berri Co-operative Winery and Distillery Ltd. (T. 304).
- 526 C. W. Ferguson.
- 527 Glenloth Wines Ltd.
- 528 Glenloth Wines (X).
- 529 G. Gramp and Sons Ltd. (T. 82).
- 530 S. Smith and Son Ltd. (Yal. 5).
- 531 Stonyfell Wines.

1798. Full SWEET RED, not exceeding 10 degrees Baume (3 bottles).

- 532 Berri Co-operative Winery and Distillery Ltd. (T. 352).
- 533 C. W. Ferguson.
- 534 Glenloth Wines Ltd.
- 535 G. Gramp and Sons Ltd. (T. 132).
- 536 John Nott.
- 537 S. Smith and Son Ltd. (Yal. 6).
- 538 Stonyfell Wines (1).
- 539 Stonyfell Wines (2).

1799. Full Sweet Red VINTAGE PORT type, not exceeding 6 degrees Baume (3 bottles).

- 540 Bailey Bros.
- 541 Leo. Buring Pty. Ltd. (Y.O.C. 3).
- 542 A. D. Campbell (B.).
- 543 C. W. Ferguson.
- 544 Glenloth Wines Ltd.
- 545 G. Gramp and Sons Ltd. (T. 403).
- 546 John Nott.

1800. MUSCAT—any sugar strength (3 bottles).

- 547 Berri Co-operative Winery and Distillery Ltd. (T. 407).
- 548 A. D. Campbell (A.B.).
- 549 C. W. Ferguson.
- 550 Glenloth Wines Ltd.
- 551 G. Gramp and Sons Ltd. (T. 208).
- 552 S. Smith and Son Ltd. (Yal. 7).
- 553 Stonyfell Wines.

### 1949 VINTAGE.

Quantity 400 gallons or 200 dozen, if bottled.

1801. Light White Wine, HOCK type (6 bottles).

- 554 Brown Bros.
- 555 H. Buring and Sobels Ltd. (1).
- 556 H. Buring and Sobels Ltd. (2).
- 557 Leo. Buring Pty. Ltd. (Y.O.C. 4).
- 558 Leo. Buring Pty. Ltd. (Y.O.C. 5).
- 559 Glenloth Wines Ltd.
- 560 Thomas Hardy and Sons Ltd. (T.H.1).



- 561 Rhine Castle Wines Pty. Ltd. (III).
- 562 B. Seppelt and Sons Ltd. (GI. 10).
- 563 S. Smith and Son Ltd. (Yal. 8).
- 564 S. Smith and Son Ltd. (Yal. 9).
- 565 Stonyfell Wines.
- 566 Tahbilk Pty. Ltd.
- 567 J. Y. Tulloch and Sons Pty. Ltd.
- 568 S. Wynn and Co. Pty. Ltd. (1).

**CLASS.**

**1802. Light White Wine, CHABLIS type (6 bottles).**

- 569 H. Buring and Sobels Ltd.
- 570 Leo. Buring Pty. Ltd. (Y.O.C. 6).
- 571 Leo. Buring Pty. Ltd. (Y.O.C. 7).
- 572 Glenloth Wines Ltd.
- 573 Thomas Hardy and Sons Ltd. (T.H. 2).
- 574 Rhine Castle Wines Pty. Ltd. (IV.).
- 575 Tahbilk Pty. Ltd.
- 576 J. Y. Tulloch and Sons Pty. Ltd.
- 577 S. Wynn and Co. Pty. Ltd. (2).

**1803. CLARET types (6 bottles).**

- 578 Bailey Bros. (No. 1).
- 579 Bailey Bros. (No. 2).
- 580 Leo. Buring Pty. Ltd. (Y.O.C. 8).
- 581 C. W. Ferguson.
- 582 Thomas Hardy and Sons Ltd. (T.H. 3).
- 583 Rhine Castle Wines Pty. Ltd. (V).
- 584 S. Smith and Son Ltd. (Yal. 10).
- 585 Tahbilk Pty. Ltd.
- 586 S. Wynn and Co. Pty. Ltd. (3).

**1804. BURGUNDY type (6 bottles).**

- 587 Bailey Bros. (No. 1).
- 588 Bailey Bros. (No. 2).
- 589 Leo. Buring Pty. Ltd. (Y.O.C. 9).
- 590 Rhine Castle Wines Pty. Ltd. (VI).
- 591 S. Smith and Son Ltd. (Yal. 11).
- 592 Tahbilk Pty. Ltd.
- 593 S. Wynn and Co. Pty. Ltd. (4).

**1805. SHERRY, full bodied (6 bottles).**

- 594 John Nott.
- 595 Stonyfell Wines.

**1806. SWEET WHITE, not exceeding 10 degrees Baume (6 bottles).**

- 596 Berri Co-operative Winery and Distillery Ltd. (W. 38).
- 597 Glenloth Wines Ltd.
- 598 Hamilton's Ewell Vineyards Ltd.
- 599 S. Smith and Son Ltd. (Yal. 12).
- 600 Stonyfell Wines.

**1807. TAWNY PORT styles, not exceeding 6 degrees Baume (6 bottles).**

- 601 Bailey Bros. (No. 1).
- 602 Bailey Bros. (No. 2).
- 603 A. D. Campbell (B.C.).
- 604 A. D. Campbell (C.).
- 605 A. D. Campbell (C.C.).
- 606 Glenloth Wines Ltd.
- 607 John Nott.
- 608 S. Smith and Son Ltd. (Yal. 13).
- 609 S. Smith and Son Ltd. (Yal. 14).
- 610 Stonyfell Wines (1).
- 611 Stonyfell Wines (2).

**1808. MUSCAT, any sugar strength (6 bottles).**

- 612 A. D. Campbell (C.C.C.).
- 613 A. D. Campbell (D.).
- 614 Glenloth Wines Ltd.
- 615 Stonyfell Wines.

**1948 VINTAGE OR OLDER.**

Quantity 100 gallons, or 50 dozen, if bottled.

**1809. Light White Wine, HOCK type (6 bottles).**

- 616 H. Buring and Sobels Ltd.
- 617 Leo Buring Pty. Ltd. (Y.O.C. 10).
- 618 Leo. Buring Pty. Ltd. (Y.O.C. 11).
- 619 Glenloth Wines Ltd.

- 620 G. Gramp and Sons Ltd. (S.E.R.).
- 621 Thomas Hardy and Sons Ltd. (T.H. 4).
- 622 Thomas Hardy and Sons Ltd. (T.H. 5).
- 623 Matthew Lang and Co. (M.L. 1).
- 624 Matthew Lang and Co. (M.L. 2).
- 625 Lindsay and Macallister Pty. Ltd.
- 626 Rhine Castle Wines Pty. Ltd. (V. 11).
- 627 Rhine Castle Wines Pty. Ltd. (V. 111).
- 628 B. Seppelt and Sons Ltd. (G.I. 11).
- 629 S. Smith and Son Ltd. (Yal. 15).
- 630 S. Smith and Son Ltd. (Yal. 16).
- 631 J. Y. Tulloch and Sons Pty. Limited.
- 632 S. Wynn and Co. Pty. Ltd. (5).
- 633 S. Wynn and Co. Pty. Ltd. (6).
- 634 S. Wynn and Co. Pty. Ltd. (7).

**CLASS.**

**1810. Light White Wine, CHABLIS type (6 bottles).**

- 635 H. Buring and Sobels Ltd.
- 636 Leo. Buring Pty. Ltd. (Y.O.C. 12).
- 637 Leo. Buring Pty. Ltd. (Y.O.C. 13).
- 638 Thomas Hardy and Sons Ltd. (T.H. 20).
- 639 Matthew Lang and Co. (M.L. 3).
- 640 Matthew Lang and Co. (M.L. 4).
- 641 Rhine Castle Wines Pty. Ltd. (IX.).
- 642 Rhine Castle Wines Pty. Ltd. (X.).
- 643 S. Smith and Son Ltd. (Yal. 17).
- 644 S. Wynn and Co. Pty. Ltd. (8).
- 645 S. Wynn and Co. Pty. Ltd. (9).
- 646 S. Wynn and Co. Pty. Ltd. (10).

**1811. SAUTERNES type (6 bottles).**

- 647 Brown Bros.
- 648 H. Buring and Sobels Ltd.
- 649 Leo. Buring Pty. Ltd. (Y.O.C. 14).
- 650 Leo. Buring Pty. Ltd. (Y.O.C. 15).
- 651 Glenloth Wines Ltd.
- 652 G. Gramp and Sons Ltd. (G.M.S.).
- 653 Hamilton's Ewell Vineyards Ltd.
- 654 Thomas Hardy and Sons Ltd. (T.H. 6).
- 655 Matthew Lang and Co. (M.L. 5).
- 656 Rhine Castle Wines Pty. Ltd. (XI.).
- 657 S. Wynn and Co. Pty. Ltd. (11).
- 658 S. Wynn and Co. Pty. Ltd. (12).
- 659 S. Wynn and Co. Pty. Ltd. (13).

**1812. CLARET type (6 bottles).**

- 660 Bailey Bros.
- 661 Best's Wines Pty. Ltd.
- 662 Leo. Buring Pty. Ltd. (Y.O.C. 16).
- 663 Leo. Buring Pty. Ltd. (Y.O.C. 17).
- 664 Glenloth Wines Ltd.
- 665 Thomas Hardy and Sons Ltd. (T.H. 7).
- 666 Thomas Hardy and Sons Ltd. (T.H. 8).
- 667 Matthew Lang and Co. (M.L. 6).
- 668 Matthew Lang and Co. (M.L. 7).
- 669 Lindsay and Macallister Pty. Ltd.
- 670 Rhine Castle Wines Pty. Ltd. (XII.).
- 671 Rhine Castle Wines Pty. Ltd. (XIII.).
- 672 Rhine Castle Wines Pty. Ltd. (XIV.).
- 673 Stonyfell Wines.
- 674 Tahbilk Pty. Ltd.
- 675 J. Y. Tulloch and Sons Pty. Limited.
- 676 S. Wynn and Co. Pty. Ltd. (14).
- 677 S. Wynn and Co. Pty. Ltd. (15).
- 678 S. Wynn and Co. Pty. Ltd. (16).

**1813. BURGUNDY type (6 bottles).**

- 679 Bailey Bros.
- 680 Best's Wines Pty. Ltd.
- 681 Leo. Buring Pty. Ltd. (Y.O.C. 18).
- 682 Leo. Buring Pty. Ltd. (Y.O.C. 19).
- 683 Thomas Hardy and Sons Ltd. (T.H. 9).
- 684 Thomas Hardy and Sons Ltd. (T.H. 10).
- 685 Matthew Lang and Co. (M.L. 8).
- 686 Matthew Lang and Co. (M.L. 9).
- 687 Rhine Castle Wines Pty. Ltd. (XV.).
- 688 Rhine Castle Wines Pty. Ltd. (XVI.).
- 689 Rhine Castle Wines Pty. Ltd. (XVII.).
- 690 S. Smith and Son Ltd. (Yal. 18).
- 691 Tahbilk Pty. Ltd.
- 692 J. Y. Tulloch and Sons Pty. Limited.
- 693 S. Wynn and Co. Pty. Ltd. (17).
- 694 S. Wynn and Co. Pty. Ltd. (18).
- 695 S. Wynn and Co. Pty. Ltd. (19).



**CLASS.****1814. SHERRY, Flor type (6 bottles).**

- 696 H. Buring and Sobels Ltd. (No. 1).
- 697 H. Buring and Sobels Ltd. (No. 2).
- 698 H. Buring and Sobels Ltd. (No. 3).
- 699 G. Gramp and Sons Ltd. (F.S.H.).
- 700 Hamilton's Ewell Vineyards Ltd.
- 701 Thomas Hardy and Sons Ltd. (T.H. 11).
- 702 Thomas Hardy and Sons Ltd. (T.H. 12).
- 703 Matthew Lang and Co. (M.L. 10).
- 704 S. Smith and Son Ltd. (Yal. 19).
- 705 S. Smith and Son Ltd. (Yal. 20).
- 706 Stonyfell Wines (1).
- 707 Stonyfell Wines (2).
- 708 Valencia Vineyards Pty. Ltd.

**1815. SHERRY, full-bodied type (6 bottles).**

- 709 Brown Bros.
- 710 H. Buring and Sobels Ltd. (No. 1).
- 711 H. Buring and Sobels Ltd. (No. 2).
- 712 Leo. Buring Pty. Ltd. (Y.O.C. 20).
- 713 C. W. Ferguson.
- 714 Glenloth Wines Ltd.
- 715 G. Gramp and Sons Ltd. (S.B.S.H.).
- 716 G. Gramp and Sons Ltd. (T. 311).
- 717 Matthew Lang and Co. (M.L. 11).
- 718 S. Smith and Son Ltd. (Yal. 21).
- 719 S. Smith and Son Ltd. (Yal. 22).
- 720 Stonyfell Wines.
- 721 Valencia Vineyards Pty. Ltd.
- 722 S. Wynn and Co. Pty. Ltd. (20).

**1816. SWEET WHITE, sugar strength not exceeding 10 degrees Baume (6 bottles).**

- 723 H. Buring and Sobels Ltd.
- 724 Leo. Buring Pty. Ltd. (Y.O.C. 21).
- 725 C. W. Ferguson.
- 726 Glenloth Wines Ltd.
- 727 G. Gramp and Sons Ltd. (G.M.T.).
- 728 G. Gramp and Sons Ltd. (S.S.M.).
- 729 Hamilton's Ewell Vineyard Ltd.
- 730 John Nott.
- 731 S. Smith and Son Ltd. (Yal. 23).
- 732 S. Smith and Son Ltd. (Yal. 24).
- 733 Stonyfell Wines (1).
- 734 Stonyfell Wines (2).
- 735 S. Wynn and Co. Pty. Ltd. (21).

**1817. TAWNY PORT, not exceeding 4 degrees Baume (6 bottles).**

- 736 Bailey Bros.
- 737 H. Buring and Sobels Ltd.
- 738 A. D. Campbell (D.D.).
- 739 C. W. Ferguson.
- 740 Glenloth Wines Ltd.
- 741 G. Gramp and Sons Ltd. (120 T.).
- 742 G. Gramp and Sons Ltd. (T.P.).
- 743 G. Gramp and Sons Ltd. (3 T.P.).
- 744 Hamilton's Ewell Vineyards Ltd.
- 745 Thomas Hardy and Sons Ltd. (T.H. 13).
- 746 Thomas Hardy and Sons Ltd. (T.H. 14).
- 747 Matthew Lang and Co. (M.L. 12).
- 748 John Nott.
- 749 John Nott.
- 750 S. Smith and Son Ltd. (Yal. 25).
- 751 S. Smith and Son Ltd. (Yal. 26).
- 752 S. Smith and Son Ltd. (Yal. 27).
- 753 Stonyfell Wines (1).
- 754 Stonyfell Wines (2).
- 755 S. Wynn and Co. Pty. Ltd. (22).

**1818. VINTAGE PORT, not exceeding 6 degrees Baume (6 bottles).**

- 756 Bailey Bros.
- 757 Brown Bros.
- 758 H. Buring and Sobels Ltd.
- 759 Leo. Buring Pty. Ltd. (Y.O.C. 22).
- 760 A. D. Campbell (A.B.B.).
- 761 A. D. Campbell (A.D.).
- 762 A. D. Campbell (D.D.D.).
- 763 Glenloth Wines Ltd.
- 764 G. Gramp and Sons Ltd. (V.P. 47).
- 765 Thomas Hardy and Sons Ltd. (T.H. 15).
- 766 Thomas Hardy and Sons Ltd. (T.H. 16).
- 767 Lindsay and Macallister Pty. Ltd.
- 768 John Nott.

- 769 Stonyfell Wines (1).
- 770 Stonyfell Wines (2).
- 771 S. Wynn and Co. Pty. Ltd. (23).

**CLASS.****1819. LIQUEUR MUSCAT, any Baume (6 bottles).**

- 772 Bailey Bros.
- 773 C. W. Ferguson.
- 774 Glenloth Wines Ltd.
- 775 G. Gramp and Sons Ltd. (C. 12).
- 776 Matthew Lang and Co. (M.L. 13).
- 777 S. Smith and Son Ltd. (Yal. 28).
- 778 Stonyfell Wines.
- 779 S. Wynn and Co. Pty. Ltd. (24).
- 780 S. Wynn and Co. Pty. Ltd. (25).

**EXPORT CLASSES.**

(Any age, but Wine exhibited must be available for sale. Quantity 3,000 gallons).

**1820. DRY RED (6 bottles).**

- 781 Leo. Buring Pty. Ltd. (Y.O.C. 23).
- 782 Stonyfell Wines.

**1821. SWEET RED or TAWNY, not to exceed 4 degrees Baume (6 bottles).**

- 783 Berri Co-operative Winery and Distillery Limited (T. 547).
- 784 Berri Co-operative Winery and Distillery Limited (T. 558).
- 785 Brown Bros.
- 786 Leo. Buring Pty. Ltd. (Y.O.C. 24).
- 787 Glenloth Wines Ltd.
- 788 Glenloth Wines Ltd. (X.).
- 789 G. Gramp and Sons Ltd. (A.C.).
- 790 John Nott.
- 791 John Nott.
- 792 Stonyfell Wines (1).
- 793 Stonyfell Wines (2).

**1822. SWEET WHITE, not to exceed 4 degrees Baume (6 bottles).**

- 794 Bailey Bros.
- 795 Berri Co-operative Winery and Distillery Limited (T. 410).
- 796 Berri Co-Operative Winery and Distillery Limited (T. 710).
- 797 H. Buring and Sobels Ltd.
- 798 Leo Buring Pty. Ltd. (Y.O.C. 25).
- 799 Glenloth Wines Ltd.
- 800 Glenloth Wines Ltd. (X.).
- 801 John Nott.
- 802 John Nott.
- 803 Stonyfell Wines.

**SPARKLING WINES, NATURAL EFFERVESCENCE.**

Quantity 100 dozen.

**1823. SPARKLING HOCK (6 bottles).**

- 804 B. Seppelt and Sons Ltd. (G.I. 1).
- 805 B. Seppelt and Sons Ltd. (G.I. 2).
- 806 B. Seppelt and Sons Ltd. (G.I. 3).

**1824. SPARKLING BURGUNDY (6 bottles).**

- 807 Leo Buring Pty. Ltd. (Y.O.C. 26).
- 808 Matthew Lang and Co. (M.L. 14).
- 809 B. Seppelt and Sons Ltd. (G.I. 4).
- 810 B. Seppelt and Sons Ltd. (G.I. 5).
- 811 B. Seppelt and Sons Ltd. (G.I. 6).

**1825. CHAMPAGNE type (6 bottles).**

- 812 Leo Buring Pty. Ltd. (Y.O.C. 27).
- 813 Matthew Lang and Co. (M.L. 15).
- 814 B. Seppelt and Sons Ltd. (G.I. 7).
- 815 B. Seppelt and Sons Ltd. (G.I. 8).
- 816 B. Seppelt and Sons Ltd. (G.I. 9).
- 817 Stonyfell Wines.



**CHAMPION PRIZES.**

To be awarded by the judges from the first prize wines in classes for Hock, Chablis, Claret, Burgundy, Sherry (Flor Type), Sherry (Full-bodied), Port Types, Dessert Wines.

**VERMOUTH.**

Quantity 100 gallons.

**CLASS.**

**1826. VERMOUTH, French style (3 bottles).**

- 818 Angove's Limited.
- 819 G. Gramp and Sons Ltd. (Q.D.V.).
- 820 Hamilton's Ewell Vineyards Ltd.
- 821 Matthew Lang and Co. (M.L. 16).
- 822 B. Seppelt and Sons Ltd. (F.V. 1).
- 823 B. Seppelt and Sons Ltd. (F.V. 2).
- 824 B. Seppelt and Sons Ltd. (F.V. 3).
- 825 S. Smith and Son Ltd. (Yal. 29).
- 826 S. Wynn and Co. Pty. Ltd. (26).
- 827 S. Wynn and Co. Pty. Ltd. (27).

**1827. VERMOUTH, Italian style (3 bottles).**

- 828 Angove's Limited.
- 829 G. Gramp and Sons Ltd. (Q.S.V.).
- 830 Hamilton's Ewell Vineyards Ltd.
- 831 Matthew Lang and Co. (M.L. 17).
- 832 Lindsay and Macallister Pty. Ltd.
- 833 B. Seppelt and Sons Ltd. (I.V. 1).
- 834 B. Seppelt and Sons Ltd. (I.V. 2).
- 835 B. Seppelt and Sons Ltd. (I.V. 3).
- 836 S. Smith and Son Ltd. (Yal. 30).
- 837 S. Wynn and Co. Pty. Ltd. (28).
- 838 S. Wynn and Co. Pty. Ltd. (29).

**BRANDY.**

This Section to be open to both Distillers and Merchants.

**1828. BRANDY, 2 to 3 years old. Quantity 1000 proof gallons (4 bottles).**

- 839 Angove's Limited (No. 1).
- 840 Angove's Limited (No. 2).
- 841 Berri Co-Operative Winery and Distillery Limited (P. 124).
- 842 Berri Co-Operative Winery and Distillery Limited (P. 141).
- 843 Fesq, Casson and Co. Pty. Ltd.
- 844 Glenloth Wines Ltd.
- 845 G. Gramp and Sons Ltd. (4B. 8).
- 846 Thomas Hardy and Sons Ltd. (T.H. 17).
- 847 S. Smith and Son Ltd. (Yal. 31).
- 848 Stephen King Pty. Ltd. (No. 1).

**1829. BRANDY LIQUEUR, 3 years and older. Quantity 500 proof gallons (4 bottles).**

- 849 Angove's Limited (No. 1).
- 850 Angove's Limited (No. 2).
- 851 Berri Co-Operative Winery and Distillery Limited (P.6. 22).
- 852 Berri Co-Operative Winery and Distillery Limited (P. 3990).
- 853 Fesq, Casson and Co. Pty. Ltd.
- 854 G. Gramp and Sons Ltd. (H8B.).
- 855 Thomas Hardy and Sons Ltd. (T.H. 18).
- 856 Thomas Hardy and Sons Ltd. (T.H. 19).
- 857 Renmark Grower's Distillery Ltd.
- 858 Renmark Grower's Distillery Ltd.
- 859 S. Smith and Son Ltd. (Yal. 32).

The strength of brandy must be stated on the label of each bottle.

Australian brandy to be distilled from wine made from fresh grapes and produced in accordance with the Commonwealth Distillation Act.

**SPECIAL REGULATIONS—**

**AUSTRALIAN WINES CLASSES.**

1. All classes are open for competition to wine growers and wine merchants.

2. A wine merchant shall mean any person, association, or company buying wine.

3. A wine grower shall mean any wine grower owning or occupying a vineyard, and manufacturing wine from grapes grown in such vineyard, or from grapes purchased for the purpose of wine-making.

4. Exhibitors may either be members or non-members of the Society.

5. Exhibitors will be allowed up to three entries in any one class. Each wine sample to consist of three quart (reputed) bottles in the young wine classes and four bottles in the open classes. Two quart (reputed) bottles are to be supplied for Brandy and Vermouth. Exhibitors entering the same wine in more than one class must supply the full number of sample bottles for each entry.

Note.—In 1950 the number of bottles has been increased, see note at head of section.

6. All wines will be judged on points.

7. The judge may award prizes on the basis of First, Second, Third, Very Highly Commended, Highly Commended and Commended, but prize money will only be allocated for first and second awards.

7 (a). The judge shall have power, at his discretion, to transfer exhibits from one class to another when it is obvious that the exhibitor has made an error in making his entry.

8. Entries must be made on forms supplied by the Society for that purpose. Exhibitors must state on the forms the class to be competed for, the distinguishing mark on the exhibits, character and vintage of the wine, and, when stipulated, the quantity in stock.

9. No person will be allowed to inspect an entry form after reception by the Secretary, until the Judges' awards have been made public.

10. After the close of entries, no person will be permitted access to the exhibits, except the Judges, Stewards, Secretary, and Staff, until the awards have been made.

11. Exhibits are to bear labels and must show:—

(a) The year of the Competition (1950).

(b) The number of the class.

(c) Where more than one entry, the distinguishing mark of the entry to conform to the entry form.

(d) The year of vintage.

(N.B.—Bottles must not be labelled with business labels. Branded bottles and corks are permissible).

12. Sparkling wines to represent wines which can be purchased on the market.

13. Exhibits to be delivered to the secretary of the Society at the Show Grounds in cases properly marked to show exhibitor's name, not later than 12 noon on Saturday, 19th August, 1950.



14. In all classes, the wine in stock, as stated on the entry form, may be inspected and checked by a representative of the Society or its nominee. Each exhibitor must supply the Society with a sealed envelope containing the record of any sale made subsequent to their entries being lodged, provided such sale has reduced the stipulated quantity below the minimum.

15. All exhibits to become the property of the Society.

16. Exhibits must represent stocks as set out on the entry form and be the bona fide property of the exhibitor at the time of entry.

17. All wine exhibits must be the sole produce of Australian grapes and free from any foreign substance. The Society reserves the right to have any exhibit inspected and/or analysed by one or more persons appointed for that purpose.

18. All exhibits must conform to the respective Wine or Food Acts of the States of New South Wales, Victoria, and South Australia.

19. No protest will be entertained unless made within three days of the close of the last judging day of the Wine Section.

20. No entry will be received from any person or persons disqualified by this or any other similar society during the period of such disqualification. Should any such entry be accepted, it shall, when discovered, be deemed void and the entry fee and exhibit shall be forfeited to the Society.

21. Immediately after the closing date of entries a draw may be made for the selection of three exhibitors from whose entries a further draw will be made to enable one sample to be selected from each exhibitor. An official of the Society shall make an inspection of the quantity of such wine in accordance with the entry form, and his report will be later considered by the Committee.

22. All persons exhibiting shall accept the decisions of the judges appointed by the Society as to the merits of their exhibits.

23. No exhibitor will be permitted to occupy the position of Judge or Steward or become in any way identified with the judging or handling of the exhibits.

24. Any competitor making improper use of prizes won in the Wine Section for advertising purposes will be subject to disqualification.

## CIDER.

### CLASS.

1830. CIDER (Australian), natural effervescence (not introduced by artificial methods) (3 bottles).

- 860 J. A. Likeman (J.L.).  
861 Mac's Cyder Pty. Ltd. (C. 1).  
862 Mac's Cyder Pty. Ltd. (C. 2).

1831. CIDER (Australian), artificially carbonated, not exceeding 2.5 Baume (3 bottles).

- 863 Mac's Cyder Pty. Ltd. (L. 2).  
864 Mac's Cyder Pty. Ltd. (L.S.).

### CLASS.

1832. CIDER (Australian), artificially carbonated, exceeding 2.5 Baume (3 bottles).

- 865 J. A. Likeman (J.A.L.).  
866 J. A. Likeman (L.L.).  
867 J. A. Likeman (L. and S.).  
868 Mac's Cyder Pty. Ltd. (D.S.).  
869 Mac's Cyder Pty. Ltd. (L. 3).

## WHISKY AND GIN.

Competition in the classes for Whisky and Gin is open to all, and the samples comprising each entry shall be drawn from bond.

Each exhibit of Whisky and Gin must represent a quantity of at least 100 gallons which exhibitors must have in stock.

1833. WHISKY (Australian), made from malted barley or malt and grain, 2 years old or over, not less than proof strength (2 bottles).

NOTE.—If required, exhibitors of Whisky must make a statutory declaration to the effect that their exhibits are made as described in the above class.

- 870 Hamilton's Ewell Vineyards Ltd.  
871 Stephen King Pty. Ltd. (No. 1).  
872 Stephen King Pty. Ltd. (No. 2).  
873 Stephen King Pty. Ltd. (No. 3).

1834. DRY GIN (Australian), any age, not less than proof strength (2 bottles).

- 874 Glenloth Wines Ltd.  
875 Hamilton's Ewell Vineyards Ltd.  
876 Stephen King Pty. Ltd. (No. 1).  
877 Stephen King Pty. Ltd. (No. 2).  
878 Stephen King Pty. Ltd. (No. 3).

## AUSTRALIAN LIQUEURS.

Open to Distillers and Merchants.  
Quantity 100 Gallons.

1835. CREME DE MENTHE.

- 879 C. and E. Baitz.  
880 Fesq, Casson and Co. Pty. Ltd.  
881 B. Seppelt and Sons Ltd.  
882 O'Malley and Morris Pty. Ltd.

1836. APRICOT BRANDY.

- 883 C. and E. Baitz.  
884 Fesq, Casson and Co. Pty. Ltd.  
885 O'Malley and Morris Pty. Ltd.

1837. CHERRY BRANDY.

- 886 C. and E. Baitz.  
887 Fesq, Casson and Co. Pty. Ltd.  
888 O'Malley and Morris Pty. Ltd.  
889 B. Seppelt and Sons Ltd.

1838. CURACAO (white).

- 890 C. and E. Baitz.  
891 O'Malley and Morris Pty. Ltd.

1839. CURACAO (Red or Orange).

- 892 C. and E. Baitz.  
893 Glenloth Wines Ltd.  
894 O'Malley and Morris Pty. Ltd.

1840. CREME DE CACAO.

- 895 C. and E. Baitz.  
896 O'Malley and Morris Pty. Ltd.

1841. KUMMEL.

- 897 C. and E. Baitz.  
898 O'Malley and Morris Pty. Ltd.



**CLASS.**

**1842. MARASCHINO.**

- 899 C. and E. Baitz.
- 900 O'Malley and Morris Pty. Ltd.

**1843. ADVOKAAT.**

- 901 Fesq, Casson and Co. Pty. Ltd.
- 902 O'Malley and Morris Pty. Ltd.

**SPECIAL REGULATIONS—  
AUSTRALIAN CIDER, SPIRITS AND  
LIQUEURS.**

1. Each exhibitor will be allowed up to three entries in any one class, except for liqueurs, which shall be restricted to one entry of any one brand in each class. Each exhibit shall consist of two reputed quarts or four reputed pints, drawn from Bond, and shall be of the alcoholic content prescribed for the class in which it is entered.

Bottles must not be labelled with business labels. Branded bottles and corks are permissible.

2. No person shall enter any spirits, liqueur and cider as an exhibit unless he has in stock, available for sale, a supply of such spirit as stipulated in respect of each class of exhibit. A margin of variation of 2 degrees in strength to be allowed for any exhibit, unless otherwise stated. Liqueurs must be made from natural extracts or flavourings, and must not contain synthetic flavourings. Exhibitors must state on the label the spirit content of the liqueur exhibited.

3. Exhibits must represent stocks as set out on certificate of entry, and be the bona fide property of exhibitor at the time of entry.

4. No entry will be received from any person or persons disqualified by this or any similar Society during the period of such disqualification. Should any such entry be accepted, it shall, when discovered, be deemed void, and the entry fee and exhibit shall be forfeited to the Society.

5. No person will be allowed to inspect an entry form after reception by the Secretary, until the Judges' awards have been made public.

6. Immediately after the closing date of entries, a draw may be made for the selection of three exhibitors from whose entries a further draw will be made to enable one sample to be selected from each exhibitor. The Society reserves the right to make an inspection of the quantity in accordance with the certificate of entry.

7. After the close of entries no person will be permitted access to the exhibits, except the Judges, Secretary and Staff, until the award has been made.

8. Each exhibit must be accompanied by a declaration: (a) that it conforms with these regulations; and (b) that it has not been blended with any imported spirit or liqueur.

9. Every exhibit must be contained in a bottle clearly marked to show the nature of the exhibit, the year of exhibition, the number of the class in which it is entered, and the name of the exhibitor, and such bottles must be packed in cases or hampers or other suitable containers bearing the name and the address of the exhibitor, which must be addressed to the Secretary, Royal Agricultural Society of Victoria,

Show Grounds, Ascot Vale, and be delivered to the Show Grounds not later than 12 noon on Saturday, 19th August, 1950.

10. In all classes the stock, as stated on the entry form, may be inspected and checked by a representative of the Society or its nominee. Each exhibitor must supply the Society with a sealed envelope containing the record of any sale made subsequent to their entries being lodged, provided such sale has reduced the stipulated quantity below the minimum.

11. No exhibitor will be permitted to occupy the position of Judge or Steward or become in any way identified with the judging or handling of the exhibits.

12. The judge may award prizes on the basis of First, Second, Third, Very Highly Commended, Highly Commended, and Commended, but prize money will only be allocated for first and second awards.

13. All persons exhibiting shall accept the decision of the Judges appointed by the Society as to the merits of their exhibits.

14. No protest will be entertained unless made within three days of the close of the last judging day of the Section.

15. No exhibitor shall advertise or allow to be advertised by any means whatsoever, and whether by broadcasting, pictorially, or in writing, the fact that any exhibit has won any prize in this section unless such advertisement shows clearly in type of equal prominence both the class in which such prize was won and the qualifications necessary for entry in that class.

16. All exhibits to become the property of the Society.

**INSTRUCTIONS TO JUDGES.**

1. The Judges shall have power to disqualify or dismiss, as being not eligible for judging, any exhibit which, in their opinion, does not comply with the regulations in every respect, and such disqualification or dismissal shall be accepted as final. The Judges shall have power to call in one or more persons, not being exhibitors, for consultative or advisory purposes.

2. In the event of there being no competition in a class, Judges may award a prize or not, as they think fit. Prizes may be withheld in any class where exhibits are considered unworthy.

3. Where, in the opinion of the Judge, an exhibit is not in accordance with conditions, he shall, before making the award in the class, refer the matter to the Council for enquiry.

**AERATED WATERS.**

**CLASS.**

**1844. LEMONADE (made from Australian essences only) (6 bottles).**

- 903 Alpine Aerated Waters.
- 904 Alpine Aerated Waters.
- 905 Alpine Industries.
- 906 Alpine Industries.
- 907 Colac Aerated Water Co. (No. 1).
- 908 Colac Aerated Water Co. (No. 2).
- 909 Colac Aerated Water Co. (No. 3).
- 910 A. W. Collis (A.).
- 911 A. W. Collis (B.).
- 912 A. W. Collis (C.).
- 913 Glover and Son.
- 914 Glover and Son.
- 915 Hay's Products (No. 1).
- 916 Hay's Products (No. 2).
- 917 Hay's Products (No. 3).
- 918 T. N. Hellwege.
- 919 Horitz Fruit Drinks.
- 920 J. F. Irvine.



- 921 Lowery Bros.  
 922 Mac's Cyder Pty. Ltd.  
 923 Miller Bros.  
 924 Miller Bros.  
 925 Miller Bros.  
 926 Nhill Aerated Waters.  
 927 B. O'Connell (A.).  
 928 B. O'Connell (B.).  
 929 B. O'Connell (C.).  
 930 L. J. Phillips and Son.  
 931 Tip Top Cordials (No. 1).  
 932 Tip Top Cordials (No. 2).  
 933 Zed Manufacturing Co. (A.).  
 934 Zed Manufacturing Co. (B.).  
 935 Zed Manufacturing Co. (C.).

**CLASS.****1845. DRY GINGER ALE (made from Australian essences only (6 bottles)).**

- 936 Alpine Aerated Waters.  
 937 Alpine Industries.  
 938 Colac Aerated Water Co. (No. 1).  
 939 Colac Aerated Water Co. (No. 2).  
 940 Colac Aerated Water Co. (No. 3).  
 941 A. W. Collis (A.).  
 942 A. W. Collis (B.).  
 943 A. W. Collis (C.).  
 944 Hay's Products (No. 1).  
 945 Hay's Products (No. 2).  
 946 Hay's Products (No. 3).  
 947 Horitz Fruit Drinks.

- 948 Lowery Bros.  
 949 Mac's Cyder Pty. Ltd.  
 950 Nhill Aerated Waters.  
 951 B. O'Connell (A.).  
 952 B. O'Connell (B.).  
 953 B. O'Connell (C.).  
 954 L. J. Phillips and Son.  
 955 Tip Top Cordials (No. 1).  
 956 Tip Top Cordials (No. 2).  
 957 Zed Manufacturing Co. (A.).  
 958 Zed Manufacturing Co. (B.).  
 959 Zed Manufacturing Co. (C.).

A statutory declaration that only Australian-made essences were used in the preparation of Aerated Waters in the above two classes must be lodged by exhibitors at the time of making entries.

Bottles must not be labelled with business labels. Branded bottles and corks are permissible.

Exhibits to be delivered to the Secretary of the Society, at the Show Grounds, in cases properly marked to show exhibitor's name, not later than 12 noon on Saturday, 19th August, 1950.

All exhibits to become the property of the Society.

## Index to Exhibitors in Wine Section

- ALPINE Aerated Waters, Box 36, Post Office, Traralgon—903, 904, 936.  
 Alpine Industries, Townsend Street, Albury, N.S.W.—905, 906, 937.  
 Angove's Limited, P.O., Box 12, Renmark, S.A.—818, 828, 839, 840, 849, 850.  
 BAILEY Bros., "Bundarra," Glenrowan.—509, 510, 511, 520, 521, 522, 540, 578, 579, 587, 588, 601, 602, 660, 679, 736, 756, 772, 794.  
 Baitz, C., and E., Box 34, P.O., Abbotsford—879, 883, 886, 890, 892, 895, 897, 899.  
 Berri Co-operative Winery and Distillery, Box 226, Berri, S.A.—525, 532, 547, 596, 783, 784, 795, 796, 841, 842, 851, 852.  
 Best's Wines Pty. Ltd., Great Western—661, 680.  
 Brown Bros., Milawa Vineyard, Milawa, via Wangaratta—493, 512, 554, 647, 709, 757, 785.  
 Buring, H., and Sobels Limited, Box 88-B, G.P.O., Adelaide, S.A.—494, 495, 555, 556, 569, 616, 635, 648, 696, 697, 698, 710, 711, 723, 737, 758, 797.  
 Buring, Leo., Pty. Ltd., 225a George Street, Sydney, N.S.W.—496, 497, 541, 557, 558, 570, 571, 580, 589, 617, 618, 636, 637, 649, 650, 662, 663, 681, 682, 712, 724, 759, 781, 786, 798, 807, 812.  
 CAMPBELL, A. D., Box 44, Rutherglen—498, 513, 514, 542, 548, 603, 604, 605, 612, 613, 738, 760, 761, 762.  
 Colac Aerated Water Co., 286-288 Murray Street, Colac—907, 908, 909, 938, 939, 940.  
 Collis, A. W., Foster—910, 911, 912, 941, 942, 943.  
 FERGUSON, C. W., Houghton Vineyards, Middle Swan, W.A.—499, 515, 526, 533, 543, 549, 581, 713, 725, 739, 773.  
 Fesq Casson and Co. Pty. Ltd., 198 Day Street, Sydney, N.S.W.—843, 853, 880, 884, 887, 901.  
 GLENLOTH Wines Ltd., O'Halloran Hill, S.A.—500, 516, 523, 527, 528, 534, 544, 550, 559, 572, 597, 606, 614, 619, 651, 664, 714, 726, 740, 763, 774, 787, 788, 799, 800, 844, 874, 893.  
 Glover and Son, 31 Chapel Street, Bendigo—913, 914.  
 Gramp, G., and Sons Ltd., Rowland Flat, S.A.—529, 535, 545, 551, 620, 652, 699, 715, 716, 727, 728, 741, 742, 743, 764, 775, 789, 819, 829, 845, 854.  
 HAMILTONS Ewell Vineyards Ltd., 327 Victoria Street, Melbourne—598, 653, 700, 729, 744, 820, 830, 870, 875.  
 Hardy, Thomas, and Sons Ltd., 87-89 Currie Street, Adelaide, S.A.—560, 573, 582, 621, 622, 638, 654, 665, 666, 683, 684, 701, 702, 745, 746, 765, 766, 846, 855, 856.  
 Hay's Products, 286 Murray Street, Colac—915, 916, 917, 944, 945, 946.  
 Hellwege, T. N., Campbells Creek—918.  
 Horitz Fruit Drinks, Longland Street, Valley, Brisbane, Q'land—919, 947.  
 IRVINE, J. F., Pete's Pop, c/o. Fred Penny and Co., 318 Flinders Lane, Melbourne—920.  
 MATTHEW Lang and Co., 57 Market Street, Melbourne, C.I.—623, 624, 639, 640, 655, 667, 668, 685, 686, 703, 717, 747, 776, 808, 813, 821, 831.  
 LIKEMAN, J. A., 167 Invermay Road, Launceston, Tas.—860, 865, 866, 867.  
 Lindsay and Macallister Pty. Ltd., 338 Flinders Lane, Melbourne, C.I.—625, 669, 767, 832.  
 Lowery Bros., Darling Street, Maryborough—921, 948.  
 MAC'S Cyder Pty. Ltd., 368 Camberwell Road, Hartwell, E.G.—861, 862, 863, 864, 868, 869, 922, 949.  
 Miller Bros., Grant Street, Alexandra—923, 924, 925.  
 NHILL Aerated Waters, Box 34, Nhill—926, 950.  
 Nott, John, Ready Street, Rutherglen—536, 546, 594, 607, 730, 748, 749, 768, 790, 791, 801, 802.  
 O'CONNELL, B., 46 Chapel Street, Bendigo—927, 928, 929, 951, 952, 953.  
 O'Malley and Morris Pty. Ltd., 40 Ennis Road, Milsons Point, N.S.W.—882, 885, 888, 891, 894, 896, 898, 900, 902.  
 PHILLIPS, L. J., and Sons, 28 King Street, Devonport, Tas.—930, 954.  
 RENMARK Growers' Distillery Ltd., Renmark, S.A.—857, 858.  
 Rhine Castle Wines Pty. Ltd., 54b Pitt Street, Sydney, N.S.W.—501, 517, 561, 574, 583, 590, 626, 627, 641, 642, 656, 670, 671, 672, 687, 688, 689.  
 SEPPELT, S., and Sons Ltd., 581 Collins Street, Melbourne, C.I.—562, 628, 804, 805, 806, 809, 810, 811, 814, 815, 816, 822, 823, 824, 833, 834, 835, 881, 889.  
 Smith, S., and Son Ltd., Yalumba, Angaston, S.A.—502, 503, 518, 524, 530, 537, 552, 563, 564, 584, 591, 599, 608, 609, 629, 630, 643, 690, 704, 705, 718, 719, 731, 732, 750, 751, 752, 777, 825, 836, 847, 859.  
 Stephen King Pty. Ltd., 521 Lonsdale Street, Melbourne—848, 871, 872, 873, 876, 877, 878.  
 Stonyfell Wines, Burnside, S.A.—504, 531, 538, 539, 553, 565, 595, 600, 610, 611, 615, 673, 706, 707, 720, 733, 734, 753, 754, 769, 770, 778, 782, 792, 793, 803, 817.  
 TAHBILK Pty. Ltd., Chateau Tahbilk, Tabilk—505, 519, 566, 575, 585, 592, 674, 691.  
 Tip Top Cordials, 727 Barkly Street, Footscray—931, 932, 955, 956.  
 Tulloch, J. Y., and Sons Pty. Ltd., Glen Elgin, Pokolbin, N.S.W.—506, 507, 508, 567, 576, 631, 675, 692.  
 VALENCIA Vineyards Pty. Ltd., 13 Barrack Street, Perth, W.A.—708, 721.  
 WYNN, S., and Co. Pty. Ltd., 155 Wells Street, South Melbourne—568, 577, 586, 593, 632, 633, 634, 644, 645, 646, 657, 658, 659, 676, 677, 678, 693, 694, 695, 722, 735, 755, 771, 779, 780, 826, 827, 837, 838.  
 ZED Manufacturing Co., 410 Townsend Street, Albury, N.S.W.—933, 934, 935, 957, 958, 959.



## Section 52 — Fruits, etc.

### APPLES.

JUDGES: J. W. BAILEY, Esq.  
R. A. W. BAILEY, Esq.

STEWARDS: R. H. POOLE, Esq.  
F. J. GREATOREX, Esq.

### PEARS.

JUDGE: J. JORDAN, Esq.  
STEWARDS: N. A. BOWMAN, Esq.

### CITRUS FRUITS.

JUDGES: W. H. HARRIS, Esq.  
D. McALPINE, Esq.

STEWARDS: C. E. COLE, Esq.

### APPLE PACKING COMPETITION.

JUDGES: F. M. READ, Esq.  
W. H. HARRIS, Esq.

STEWARDS: G. W. GAYFORD, Esq.

All fruit exhibited in this Section (except in Classes 1846, 1847, 1890, 1891, 1918, 1919, and 1951 to 1957 must be grown by the exhibitor.

All fruit must be staged before 9 a.m. on Thursday, 21st September.

Exhibitors will not be permitted to remove their exhibits until after 5 p.m. on Saturday, 30th September.

Exhibitors in this Section will not be allowed to take more than one prize with the same variety of produce in any one class.

Prizes and entry fees in all classes, other than those in which the amounts are specially stated, are:—First prize, £2; second prize, £1; third prize, Card. Entry fee, 8/-; Members, 5/-.

Contributions towards the prize money in this Section have been made as under:—

RAMSAY AND TREGANOWAN LTD., 475 LATROBE STREET, MELBOURNE, C.1, £7.

LIGHTNING FRUIT GRADER CO., 517 ALBION STREET, WEST BRUNSWICK, £5.

AURORA PACKING CO. PTY. LTD., BOX 40, IRYMPLE, £3/3/-.

MOUNT WAVERLEY CO-OP. COOL STORES SOCIETY LTD., ORCHARD STREET, TALLY HO, £3/3/-.

BLACKBURN COOL STORES PTY. LTD., RAILWAY ROAD, BLACKBURN, £3.

RED CLIFFS CO-OPERATIVE PACKING CO. LTD., £3.

RUSSELL BURROWS PTY. LTD., 889 WHITE HORSE ROAD, BOX HILL, £3.

### CLASS

1846. COLLECTION OF APPLES, open to associations or individual growers. If a grower competes individually, the fruit must be grown by the exhibitor. Four or more varieties of apples, all to be named, to be grown within a radius of 15 miles of local post office. Fruit to be displayed on a square pyramid, with a base of 3 ft. 6 in. and 4 ft. in height (any embellishments may be added to the pyramid, skeleton of which will be supplied by the Royal Agricultural Society); battens must be used in displaying fruit, so that the work of adjudication may be facilitated. The whole surface of each pyramid must be covered with fruit. Collections will be judged by points on the following scale:—

### POMOLOGICAL VALUES.

Form, colour, quality and uniformity	10
Nomenclature	10
Grading and uniformity	15

### COMMERCIAL VALUES.

Quality and commercial value of varieties	20
Freedom from fungus and insect pests	20

### STAGING VALUES.

General spectacular effect	15
Colour scheme	5
Neatness and alignment	5

Total ..... 100

Prizes: £12, £6, £3. Entry fee 10/-.

No Entry.

SPECIAL PRIZE OF £5 will be awarded in the above class for the fruit which is, at the conclusion of the Show, in the best condition, provided that there are at least three exhibits. Fruit on these exhibits must not be replaced during the Show.

THE GOVERNOR-GENERAL'S SHIELD, presented by VISCOUNT NOVAR, will be competed for in perpetuity in this class. The Shield to be held for one year by each winner, and to be returned to the Secretary of the Society prior to the opening of the following Show.

A PERPETUAL CHALLENGE SHIELD, presented by THE FRUITGROWERS' COOL STORES ASSOCIATION OF VICTORIA, will be offered for competition in perpetuity amongst its members that compete in this class. The Shield to be held for one year by each winner, and to be returned to the Secretary of the Society prior to the opening of the following Show.

### CLASS.

1847. APPLE PACKING COMPETITION—Shield valued at 25 Guineas, presented by the FRUIT EXPORTERS' HANDLING COMMITTEE, and the Society's Special Sash and Card, will be presented for the Best Packed Case of Apples.

1. Competitors to be pupils from Schools attending apple packing classes conducted by the Department of Agriculture.

2. Competitors to grade, wrap and pack one case of apples. Apples to be either 2¼ inches, 2½ inches, or 2¾ inches in diameter.

3. Competitors must pack the apples in the presence of an officer of the Department of Agriculture, in the district where the fruit is grown. The lids must be securely nailed on all cases.

4. The exhibits from each School will be grouped and judged as a whole, and the prize awarded to the School whose pupils pack the best exhibits.

5. The judging of exhibits will be in accordance with the following scale of points:—

Correct Height	25
General Appearance, Compactness, Alignment	25
Wrapping	25
Sizing and Grading	25

Total ..... 100



6. Only one entry will be received from any pupil. Entry fee, 1/- each entry.

Special prizes of £2/10/-, £1/10/- and £1, presented by **WANTIRNA CO-OPERATIVE COOL STORES SOCIETY LTD., BORONIA ROAD, BAYSWATER**, will be awarded to the individual pupils who pack the three best exhibits in the above class.

A certificate will be presented to the School which obtains second prize.

Special prizes of £3 and £2, donated by **THE GERRARD WIRE-TYING MACHINES CO. PTY. LTD.**, will be awarded annually to the individual competitors who pack the two best exhibits in the above Class until the Shield has been won outright.

- 960 Hastings Catholic School (John Danaher).  
 961 Hastings Catholic School (Janice Danaher).  
 962 Hastings Catholic School (William Nash).  
 963 Hastings Catholic School (Mary Nash).  
 964 Hastings Catholic School (Mary Van-Suylen).  
 965 Hastings Catholic School (Terry Goss).  
 966 Hastings S.S. (Geoffrey Stockton).  
 967 Hastings S.S. (Lynette Hodgins).  
 968 Hastings S.S. (Beverley Jouning).  
 969 Hastings S.S. (Don Walker).  
 970 Hastings S.S. (Margaret Slocombe).  
 971 Hastings S.S. (Gay Jouning).  
 972 Pakenham Upper S.S. (Beverley Duncomb).  
 973 Pakenham Upper S.S. (Jean Smith).  
 974 Pakenham Upper S.S. (Michael Shipton).  
 975 Pakenham Upper S.S. (Ted Webster).  
 976 Pakenham Upper S.S. (Roger Latta).  
 977 Pakenham Upper S.S. (Max Bullen).  
 978 Red Hill S.S. (Dawn Prosser).  
 979 Red Hill S.S. (Beth Edwards).  
 980 Red Hill S.S. (Marjory Wooley).  
 981 Red Hill S.S. (Gwen Akister).  
 982 Red Hill S.S. (Cathie Andrew).  
 983 Red Hill S.S. (Marion Wright).  
 984 Red Hill South S.S. (Evelyn Hepner).  
 985 Red Hill South S.S. (Aileen Clarke).  
 986 Red Hill South S.S. (Lynette Cunningham).  
 987 Red Hill South S.S. (Elsie Clarkson).  
 988 Red Hill South S.S. (Raymond Trinham).  
 989 Red Hill South S.S. (Max Newell).  
 990 Tyabb S.S. (Neville Gibson).  
 991 Tyabb S.S. (Rita Smith).  
 992 Tyabb S.S. (Neil Soan).  
 993 Tyabb S.S. (Malcolm Shaw).  
 994 Tyabb S.S. (Beverley O'Malley).  
 995 Tyabb S.S. (Valerie Thornell).

Fruit in the following classes that is not correctly named by the exhibitor prior to the hour fixed for judging will be disqualified. In the classes for trays, standard-type fruit trays, 18 inches by 14½ inches, will be used.

Prizes in the following Classes (except where otherwise specified), £2, £1, Card.

Entry fee 8/-, Members 5/-.

## APPLES.

### CLASS.

1848. **APPLES, Dessert, 4 varieties (4 of each).**  
 996 J. Holmes and R. Edwards.  
 997 Peter Thiele.  
 998 Arthur John Upton.
1849. **APPLES, Culinary, 4 varieties (4 of each).**  
 999 J. Holmes and R. Edwards.
1850. **APPLES, Dunn's Favourite (12).**  
 1000 Harcourt Orchardists Ltd.
1851. **APPLES, Stewart Seedling (12).**  
 1001 J. Holmes and R. Edwards.  
 1002 Arthur John Upton.

### CLASS.

1852. **APPLES, Granny Smith (12), 2¼ inches diameter.**  
 1003 Harcourt Orchardists Ltd.  
 1004 Arthur John Upton.  
 1005 Yuille Wilson.
1853. **APPLES, Granny Smith (12), 2¼ inches diameter.**  
 1006 Harcourt Orchardists Ltd.  
 1007 Arthur John Upton.  
 1008 Yuille Wilson.
1854. **APPLES, Granny Smith (12), 3 inches diameter.**  
 1009 Harcourt Orchardists Ltd.  
 1010 Arthur John Upton.
1855. **APPLES, Warrior or Red Statesman (12).**  
 1011 J. Holmes and R. Edwards.
1856. **APPLES, Rome Beauty (12).**  
 1012 Harcourt Orchardists Ltd.  
 1013 Peter Thiele.  
 1014 Arthur John Upton.
1857. **APPLES, Red Rome (12).**  
 1015 Harcourt Orchardists Ltd.  
 1016 Peter Thiele.
1858. **APPLES, Statesman (12).**  
 1017 Harcourt Orchardists Ltd.
1859. **APPLES, Delicious (12).**  
 1018 Harcourt Orchardists Ltd.  
 1019 Peter Thiele.
1860. **APPLES, Golden Delicious (12).**  
 1020 Harcourt Orchardists Ltd.  
 1021 Peter Thiele.
1861. **APPLES, Jonathan (12), 2¼ inches diameter.**  
 1022 Harcourt Orchardists Ltd.  
 1023 J. Holmes and R. Edwards.  
 1024 Arthur John Upton.
1862. **APPLES, Jonathan (12), 2¼ inches diameter.**  
 1025 Harcourt Orchardists Ltd.  
 1026 J. Holmes and R. Edwards.  
 1027 Arthur John Upton.
1863. **APPLES, Jonathan (12), 3 inches diameter.**  
 1028 J. Holmes and R. Edwards.  
 1029 Arthur John Upton.
1864. **APPLES, Lala or Red Delicious (12).**  
 1030 Peter Thiele.
1865. **APPLES, Democrat (12).**  
 1031 J. Holmes and R. Edwards.
1866. **APPLES, Yates (12).**  
 1032 J. Holmes and R. Edwards.
1867. **APPLES, Crofton (12).**  
 No Entry.
1868. **APPLES, King Cole (12).**  
 1033 Arthur John Upton.
1869. **APPLES, Culinary, any other variety not otherwise provided for (12).**  
 1034 Harcourt Orchardists Ltd.  
 1035 J. Holmes and R. Edwards.



## CLASS.

1870. APPLES, Dessert, any other variety not otherwise provided for (12).

No Entry.

(In Tray classes all Apples must be shown on their cheeks).

1871. TRAY OF STEWART SEEDLING APPLES.

1036 J. Holmes and R. Edwards.  
1037 Arthur John Upton.

1872. TRAY OF DUNN'S FAVORITE APPLES.

No Entry.

1873. TRAY OF LONDON APPLES.

1038 J. Holmes and R. Edwards.

1874. TRAY OF GRANNY SMITH APPLES, 2½ inches diameter.

1039 Yuille Wilson.

1875. TRAY OF GRANNY SMITH APPLES, 2¾ inches diameter.

1040 Yuille Wilson.

1876. TRAY OF GRANNY SMITH APPLES, 3 inches diameter.

1041 Yuille Wilson.

1877. TRAY OF ROME BEAUTY APPLES.

1042 Harcourt Orchardists Ltd.  
1043 Peter Thiele.

## CLASS.

1878. TRAY OF STURMER APPLES.

No Entry.

1879. TRAY OF DELICIOUS APPLES.

1044 Harcourt Orchardists Ltd.  
1045 Yuille Wilson.

1880. TRAY OF STATESMAN APPLES.

1046 Harcourt Orchardists Ltd.  
1047 J. Holmes and R. Edwards.

1881. TRAY OF JONATHAN APPLES, 2½ inches diameter.

1048 Harcourt Orchardists Ltd.  
1049 J. Holmes and R. Edwards.

1882. TRAY OF JONATHAN APPLES, 2½ inches diameter or over.

1050 Harcourt Orchardists Ltd.  
1051 J. Holmes and R. Edwards.

1883. TRAY OF DEMOCRAT APPLES.

1052 J. Holmes and R. Edwards.

1884. TRAY OF YATES APPLES.

No Entry.

1885. TRAY OF DESSERT APPLES, any other variety not otherwise provided for.

1053 Arthur John Upton.

1886. TRAY OF CULINARY APPLES, any other variety not otherwise provided for.

1054 Harcourt Orchardists Ltd.  
1055 J. Holmes and R. Edwards.

## GROWERS . . .

*are invited to consign their produce to the following Merchants and Agents, who operate at the Queen Victoria Market under Fidelity Bonds and who are members of—*

# The Victorian Chamber of Fruit and Vegetable Industries

*with which is affiliated*

## THE VEGETABLE MERCHANTS' ASSOCIATION

*Fruit Section:* Geo. Banson & Son Pty. Ltd., Frank Booth & Sons Pty. Ltd., F. A. Chinn & Co., R. Cornish & Sons Pty. Ltd., J. Davis Pty. Ltd., F. Dimattina & Co., H. & S. Frankel, Geraldton Fruit Co., Golden Valley Fruit Co. Pty. Ltd., Hong On & Co., J. Hyman & Con, International Fruit & M'tile Co., E. G. King Pty. Ltd., Leong Hoong Cheong & Co., Geo. Lister Pty. Ltd., H. Louey Pang & Co. Pty. Ltd., H. L. E. Lovett & Co., D. S. Lucas & Co., D. Mentiplay & Co. Pty. Ltd., A. Millis & Sons Pty. Ltd., J. Moss & Sons, J. G. Mumford, J. Oberman & Co. Pty. Ltd., T. Orlando & Co., A. E. Pitt, Pack Kee, Potter Bros. Pty. Ltd., Producers' Co-operative Dis. Soc. Ltd., P. Pullar & Nephew, P. R. Quick & Sons, Quong Hie Shing, Quong Hoong Wah, Regan & Kenny Pty. Ltd., B. Rosenfield, J. W. Ross, Silbert, Sharp & Davies Pty. Ltd., Sang Goon & Co., Silk Bros. Pty. Ltd., David Smith Pty. Ltd., Star Fruit Co., T. Stott & Sons Pty. Ltd., Sun Loong, W. S. Tong, F. W. Vear Pty. Ltd., H. M. Wade & Co. Pty. Ltd., Watkins Fruit Co. Pty. Ltd., Herbert Wilson Pty. Ltd., R. A. Wing & Co., Wing Hie & Co., Wing Young & Co., G. Woolf & Sons Pty. Ltd., Yee Hop Loong & Co., Yee Tong & Co., Young Sang, Tim Young & Co. Pty. Ltd.

*Vegetable Section:* Austral Fruit Agency, George Banson & Son Pty. Ltd., A. Barbaro, F. Booth & Sons Pty. Ltd., C. Ciancio, M. Cristofaro, F. A. Chinn & Co., F. Dimatinna & Co., M. Dykes, Jnr., H. & S. Frankel, G. Ferlazzo & Co., N. Goodwin, Golden Valley Fruit Co. Pty. Ltd., N. Green, H. Hanger, J. Hyman & Son, E. G. King Pty. Ltd., S. Lanteri, Leong Hoong Cheong & Co., Geo. Lister Pty. Ltd., H. W. Lowen, Geoff. Mason, D. Mentiplay & Co. Pty. Ltd., S. Nash & Sons, J. Oberman & Co. Pty. Ltd., H. Louey Pang & Co. Pty. Ltd., T. Orlando & Co., C. Pellegrino, A. E. Pitt, J. W. Ross, G. Rossin, R. Sabatino, L. Sfirro, Sang Goon & Co., Silk Bros. Pty. Ltd., David Smith Pty. Ltd., William Smith, T. Stott & Sons Pty. Ltd., Star Fruit Co., L. Stellato, Sun Loong, F. W. Vear Pty. Ltd., Wing Young & Co., Yee Hop Loong & Co.

*Affiliated Members:* H. Anguey & Sons, H. Till & Son, Sam Yick & Co.

Address all correspondence to—

THE SECRETARY,

Box 1123, G.P.O., Melbourne, Victoria. Telephone: FJ 4866.



**CLASS.**  
1887. TWO TRAYS OF DESSERT AND TWO TRAYS CULINARY APPLES, not wrapped.—Prizes: £5, £2, £1. Entry fee 16/-. Members 10/-.

1056 Harcourt Orchardists Ltd.

1888. BEST SIX COMMERCIAL VARIETIES OF APPLES FOR EXPORT (4 of each).

1057 Arthur John Upton.

1889. BEST COLLECTION OF APPLES, not less than 12 varieties (4 of each).

1058 Harcourt Orchardists Ltd.

1890. BEST CASE OF APPLES PACKED FOR EXPORT OR INTERSTATE TRADE. (Open to packers or growers). First prize, £2; second prize, £1; third prize, Card. Entry fee 8/-, Members 5/-.

#### CONDITIONS, CLASSES 1890 AND 1891.

Fruit to be packed in a dump case and lidded. Fruit must be suitable for Australian and export markets. The judging of the exhibits will be in accordance with the following scale of points:—

Scale of points, Classes 1890 and 1891:—

Correct height .....	25
General appearance, compactness and alignment .....	25
Wrapping .....	25
Sizing and Grading .....	25

Total .....

1059 R. Edwards.

1891. THE SIR WILLIAM ANGLISS TROPHY, valued at 20 Guineas (open to growers only). Best case of apples packed for export or interstate trade. To be won three times at the Box Hill Horticultural Society's Show and three times at Royal Agricultural Society's Show. First prize £2, and second prize £1, will be awarded at each Show. Entry fee 10/-.

1060 R. Edwards.

#### PEARS.

1892. PEARS, Winter Nelis (12).

1061 Peter Thiele.

1893. PEARS, Packham's Triumph (12), under 2½ inches diameter.

1062 Peter Thiele.

1894. PEARS, Packham's Triumph (12), 2½ inches diameter or over.

1063 Peter Thiele.

1895. PEARS, Madame Cole (12).

No Entry.

1896. PEARS, Beurre Bosc (12), under 2½ inches diameter.

1064 Peter Thiele.

1897. PEARS, Beurre Bosc (12), 2½ inches diameter or over.

1065 Peter Thiele.

1898. PEARS, Black Achan (12).

1066 Peter Thiele.

**CLASS.**  
1899. PEARS, Josephine (12).

1067 Harcourt Orchardists Ltd.

1068 Peter Thiele.

1900. PEARS, Winter Cole (12).

1069 Peter Thiele.

1901. PEARS, Keiffer (12).

1070 Peter Thiele.

1902. PEARS, Doyonne du Comice (12).

No Entry.

1903. PEARS, Beurre de Anjou (12).

1071 Harcourt Orchardists Ltd.

1072 Peter Thiele.

1904. PEARS, any other variety not otherwise provided for (12).

1073 Peter Thiele.

1905. PEARS, Dessert, 4 varieties (4 of each).

1074 Peter Thiele.

1906. PEARS, Culinary, 3 varieties (4 of each).

1075 Peter Thiele.

1907. PEARS, suitable for export, 6 varieties (4 of each).

1076 Peter Thiele.

1908. TRAY OF JOSEPHINE PEARS.

1077 Peter Thiele.

1909. TRAY OF WINTER COLE PEARS.

1078 Peter Thiele.

1910. TRAY OF WINTER NELIS PEARS.

No Entry.

1911. TRAY OF PACKHAM'S TRIUMPH PEARS, under 2½ inches diameter.

1079 Peter Thiele.

1912. TRAY OF PACKHAM'S TRIUMPH PEARS, 2½ inches diameter or over.

1080 Peter Thiele.

1913. TRAY OF BEURRE BOSC PEARS, under 2½ inches diameter.

1081 Peter Thiele.

1914. TRAY OF BEURRE BOSC PEARS, 2½ inches diameter or over.

1082 Peter Thiele.

1915. TRAY OF DESSERT PEARS (not otherwise provided for).

1083 Peter Thiele.

1916. TRAY OF CULINARY PEARS (not otherwise provided for).

1084 Peter Thiele.

1917. BEST COLLECTION OF PEARS, not less than 10 varieties (4 of each).

1085 Peter Thiele.

1918. BEST CASE OF PEARS PACKED FOR EXPORT OR INTERSTATE TRADE. (Open to Growers and Packers). First prize £2, second prize £1, third prize Card. Entry fee 8/-, Members 5/-.



## CONDITIONS, CLASSES 1918 AND 1919.

Fruit to be packed in the long bushel case and lidded. Fruit must be suitable for Australian and export markets. The judging of the exhibits will be in accordance with the following scale of points:—

Scale of points, Classes 1918 and 1919:—

Suitability of variety for both markets	30
Freedom from imperfections, bruises and disease	30
Uniformity of type and grade where grown	20
Alignment of packing and general get up	20
<b>Total</b>	<b>100</b>

1086 Barry Walter.

## CLASS.

1919. **THE ORCHARDISTS' COOL STORE TROPHY**, valued at 20 guineas (open to Growers only). Best case of pears packed for export or interstate trade. To be won three times at the Box Hill Horticultural Society's Show and three times at the Royal Agricultural Society's Show. First prize £2, and second prize £1, will be awarded at each Show. Entry fee 10/-.

1087 E. H. Thiele.

## RESTRICTED CLASSES.

Competition in the following classes is restricted to those who have not WON A FIRST PRIZE AT A ROYAL SHOW.

Prizes: £1, 10/-, Card. Entry fee 4/-, Members 2/6.

## APPLES.

1920—APPLES, Stewart Seedling (12).

No Entry.

1921. APPLES, Granny Smith (12), 2½ inches diameter.

1088 Gouldthorpe and Lucas.

1922. APPLES, Granny Smith (12), 2¾ inches diameter.

1089 Gouldthorpe and Lucas.

1923. APPLES, Granny Smith (12), 3 inches diameter.

1090 Gouldthorpe and Lucas.

1924. APPLES, Rome Beauty (12).

No Entry.

1925. APPLES, Delicious (12).

No Entry.

1926. APPLES, Jonathan (12), 2½ inches diameter.

No Entry.

1927. APPLES, Jonathan (12), 2¾ inches diameter.

No Entry.

1928. APPLES, Jonathan (12), 3 inches diameter.

No Entry.

## CLASS.

1929. APPLES, Culinary, any other variety not otherwise provided for (12).

No Entry.

1930. APPLES, Dessert, any other variety not otherwise provided for (12).

No Entry.

(In Tray Classes all Apples must be shown on their cheeks).

1931. TRAY OF STEWART SEEDLING APPLES.

No Entry.

1932. TRAY OF GRANNY SMITH APPLES, 2½ inches diameter or over.

1091 Gouldthorpe and Lucas.

1933. TRAY OF ROME BEAUTY APPLES.

No Entry.

1934. TRAY OF DELICIOUS APPLES.

No Entry.

1935. TRAY OF JONATHAN APPLES, 2½ inches diameter or over.

No Entry.

## PEARS.

1936. TRAY OF DESSERT APPLES, any other variety not otherwise provided for.

No Entry.

1937. TRAY OF CULINARY APPLES, any other variety not otherwise provided for.

No Entry.

1938. PEARS, Packham's Triumph (12), under 2¾ inches diameter.

No Entry.

1939. PEARS, Packham's Triumph (12), 2¾ inches diameter or over.

No Entry.

1940. PEARS, Beurre Bosc (12), under 2¾ inches diameter.

No Entry.

1941. PEARS, Beurre Bosc (12), 2¾ inches diameter or over.

No Entry.

1942. PEARS, Josephine (12).

No Entry.

1943. PEARS, Winter Cole (12).

No Entry.

1944. PEARS, any other variety not otherwise provided for (12).

No Entry.

1945. TRAY OF JOSEPHINE PEARS.

No Entry.

1946. TRAY OF WINTER COLE PEARS.

No Entry.

1947. TRAY OF PACKHAM'S TRIUMPH PEARS.

No Entry.



**CLASS.**

- 1948. **TRAY OF BEURRE BOSCH PEARS.**  
No Entry.
- 1949. **TRAY OF DESSERT PEARS (not otherwise provided for).**  
No Entry.
- 1950. **TRAY OF CULINARY PEARS (not otherwise provided for).**  
No Entry.

**CITRUS FRUIT.**

Prizes: £2, £1, Card. Entry fee: 8/-; Members, 5/-.

Entries in Classes 1951 to 1957 are open to any Australian Citrus Growers' Association affiliated with the Central or Governing Citrus Associations, or any grower or growers affiliated with any of the governing Associations.

**1951. WASHINGTON NAVEL ORANGES. One Australian Dump Case. Wrapped for export.**

- 1092 Barooga and Cobram Citrus Growers' Assn.
- 1093 Curlwaa Co-operative Packing Society Ltd.
- 1094 Mildura Co-op. Fruit Company Ltd.
- 1095 Murrabit Packing Co. Pty. Ltd.

**1952. LATE VALENCIA ORANGES. One Australian Dump Case. Wrapped for export.**

- 1096 Barooga and Cobram Citrus Growers' Assn.
- 1097 Curlwaa Co-operative Packing Society Ltd.
- 1098 N. V. Laird.
- 1099 N. V. Laird.
- 1100 Mildura Co-op. Fruit Company Ltd.

Exhibits in the above two classes will be judged by the following points:—

**QUALITY.**

(a) External fruit quality (appearance features) .....	12
(b) Internal fruit quality (on cutting fruit) .....	18
(c) Condition and Firmness (absence any type waste) .....	10
(d) Uniformity of quality (internal and external) .....	10
	— 50

**PACKING.**

<b>"A" General Appearance—</b> General Appearance, Compactness, Alignment, Case Appearance, Labelling or Stencilling .....	20
<b>"B" Correct Height</b> .....	10
<b>"C" Wrapping</b> .....	10
<b>"D" Sizing</b> .....	10
	— 50
<b>TOTAL</b> .....	100

**1953. WASHINGTON NAVEL ORANGES. One Australian Dump Case. Unwrapped.**

- 1101 Barooga and Cobram Citrus Growers' Assn.
- 1102 Curlwaa Co-operative Packing Society Ltd.

**CLASS.**

**1954. LATE VALENCIA ORANGES. One Australian Dump Case. Unwrapped.**

- 1103 Mildura Co-op. Fruit Company Ltd.
- 1104 Edward F. Page.
- 1105 Barooga and Cobram Citrus Growers' Assn.
- 1106 Curlwaa Co-operative Packing Society Ltd.
- 1107 Mildura Co-op. Fruit Company Ltd.

**1955. ANY OTHER VARIETY ORANGES. One Australian Dump Case. Unwrapped.**

- 1108 Barooga and Cobram Citrus Growers' Association.
- 1109 Curlwaa Co-operative Packing Society Ltd.
- 1110 Mildura Co-op. Fruit Company Ltd.

**1956. MARSH SEEDLESS GRAPEFRUIT. One Australian Dump Case. Unwrapped.**

- 1111 Barooga and Cobram Citrus Growers' Association.
- 1112 Curlwaa Co-operative Packing Society Ltd.
- 1113 Mildura Co-op. Fruit Company Ltd.
- 1114 Edward F. Page.

**1957. LEMONS. One Australian Dump Case. Unwrapped.**

- 1115 Barooga and Cobram Citrus Growers' Association.
- 1116 Curlwaa Co-operative Packing Society Ltd.
- 1117 Mildura Co-op. Fruit Company Ltd.
- 1118 Edward F. Page.

Exhibits in the above classes will be judged by the following scale of points.

**QUALITY.**

(a) External fruit quality (appearance features) .....	15
(b) Internal fruit quality (on cutting fruit) .....	20
(c) Condition and Firmness (absence any type waste) .....	15
(d) Uniformity of Quality (internal and external) .....	10
	— 60

**PACKING.**

<b>"A" General Appearance—</b> General Appearance, Compactness, Alignment, Case Appearance, Labelling or Stencilling .....	20
<b>"B" Correct Height</b> .....	10
<b>"C" Sizing</b> .....	10
	— 40
<b>TOTAL</b> .....	100

**THE RUPERT WATSON SHIELD** (presented by RUPERT WATSON, Esq.) will be competed for in perpetuity, and will be awarded for the best exhibit in Classes 1953 to 1957. The Shield to be held for one year by each winner, and to be returned to the Secretary of the Society prior to the opening of the following Show.

Exhibitors in the following Classes will not be allowed to take more than one prize with the same variety of fruit in any one Class:—

**1958. ORANGES, Washington Navel (1 dozen).**

- 1119 W. L. Allnatt.
- 1120 Barooga and Cobram Citrus Growers' Association.
- 1121 Curlwaa Co-operative Packing Society Ltd.
- 1122 J. Kibbey.
- 1123 Edward F. Page.
- 1124 Edward F. Page.
- 1125 R. K. Rodwell.
- 1126 R. K. Rodwell.
- 1127 P. L. Taylor.



**CLASS.****1959. ORANGES, Late Valencia (1 dozen).**

- 1128 W. L. Allnatt.  
 1129 Barooga and Cobram Citrus Growers' Association.  
 1130 Curlwaa Co-operative Packing Society Ltd.  
 1131 **H. Hankinson.**  
 1132 S. E. Keenan.  
 1133 S. E. Keenan.  
 1134 Edward F. Page.  
 1135 Edward F. Page.  
 1136 R. K. Rodwell.  
 1137 P. L. Taylor.

**1960. ORANGES, Common. Any seed variety of sweet orange other than Valencias (1 dozen).**

- 1138 Barooga and Cobram Citrus Growers' Association.  
 1139 Curlwaa Co-operative Packing Society Ltd.  
 1140 H. Hankinson.  
 1141 Edward F. Page.  
 1142 P. L. Taylor.

**1961. LEMONS (Fresh), Lisbon, Eureka (sweet rind), or Villa Franca (1 dozen).**

- 1143 W. L. Allnatt.  
 1144 Barooga and Cobram Citrus Growers' Association.  
 1145 Curlwaa Co-operative Packing Society Ltd.  
 1146 H. Hankinson.  
 1147 Edward F. Page.  
 1148 Edward F. Page.  
 1149 P. L. Taylor.

**1962. LEMONS (Cured), Lisbon, Eureka (sweet rind), or Villa Franca (1 dozen).**

- 1150 W. L. Allnatt.  
 1151 Barooga and Cobram Citrus Growers' Association.  
 1152 Edward F. Page.  
 1153 Edward F. Page.  
 1154 E. G. Wood.

**1963. POMELO OR GRAPEFRUIT (1 dozen).**

- 1155 W. L. Allnatt.  
 1156 Barooga and Cobram Citrus Growers' Association.  
 1157 Curlwaa Co-operative Packing Society Ltd.  
 1158 Charles Dalley.  
 1159 Edward F. Page.  
 1160 Edward F. Page.  
 1161 P. G. R. Parkes.  
 1162 P. L. Taylor.

**1964. MANDARINS (1 dozen).**

- 1163 Barooga and Cobram Citrus Growers' Association.  
 1164 Curlwaa Co-operative Packing Society Ltd.  
 1165 Edward F. Page.  
 1166 Edward F. Page.

**DRIED FRUITS.**

Prizes: £2, £1, Card. Entry fee 8/-, Members, 5/-.

**CONDITIONS.**

Each exhibit must be taken from the run of pack, and from a line of not less than 40 commercial packages, except in the case of tree fruits.

Each entry must be accompanied by a certificate from a Government Inspector to the effect that this condition has been complied with.

Exhibits will be judged primarily as to quality of fruit, and the judge will allot up to 95 points for fruit and up to 5 points for general condition of package, including box, papering and wiring.

**CLASS.****1965. CURRANTS, 56 lb. box.**

No Entry.

**1966. SULTANAS, 60 lb. box.**

No Entry.

**1967. LEXIAS (Raisins), 56 lb. box.**

No Entry.

**1968. WALTHAM CROSS RAISINS, 56 lb. box.**

No Entry.

**1969. PEARS, 28 lb. box.**

No Entry.

**1970. APRICOTS, 28 lb. box.**

No Entry.

**1971. PEACHES, 28 lb. box.**

No Entry.

**1972. NECTARINES, 28 lb. box.**

No Entry.

A Special Prize of £5 will be awarded to the most successful exhibitor in the Dried Fruits Classes. Three points will be awarded for a first prize, two points for a second prize, and one point for a third prize.

**NUTS.****1973. SOFT SHELL ALMONDS, 56 lb. box.**

No Entry.

**1974. WALNUTS, 56 lb. box.**

No Entry.

**1975. COLLECTION OF NUTS (Soft shells, Filberts and Walnuts), grown by exhibitor (not less than 5 lbs. of each).**

No Entry.

**Index to Exhibitors in Fruit Section**

ALLNATT W. L. "The Ridge" Woorinen—1119, 1128, 1143, 1150, 1155.  
 BAROOGA and Cobram Citrus Growers' Association, Box 30, Cobram—1092, 1096, 1101, 1105, 1108, 1111, 1115, 1120, 1129, 1138, 1144, 1151, 1156, 1163.  
 CURLWAA Co-operative Packing Society Ltd., Curlwaa, N.S.W.—1093, 1097, 1102, 1106, 1109, 1112, 1116, 1121, 1130, 1139, 1145, 1157, 1164.  
 DALLEY, Charles, Murrabit—1158.  
 EDWARDS, R., Red Hill South—1059, 1060.  
 GOULDTHORPE and Lucas, Mornington Road, Tyabb—1088, 1089, 1090, 1091.  
 HANKINSON, H., Piangil—1131, 1140, 1146.  
 Harcourt Orchardists Ltd., Harcourt—1000, 1003, 1006, 1009, 1012, 1015, 1017, 1018, 1020, 1022, 1025, 1034, 1042, 1044, 1046, 1048, 1050, 1054, 1056, 1058, 1067, 1071.  
 Hastings Catholic School, Hastings—960, 961, 962, 963, 964, 965.  
 Hastings State School, Hastings—966, 967, 968, 969, 970, 971.  
 Holmes, J., and R. Edwards, Red Hill South—996, 999, 1001, 1011, 1023, 1026, 1028, 1031, 1032, 1035, 1036, 1038, 1047, 1049, 1051, 1052, 1055.  
 KEENAN, S. E., Coomealla, via Mildura—1132, 1133.  
 Kibbey, J., Murrabit—1122.  
 LAIRD, N. V., Dareton, via Mildura—1098, 1099.  
 MILDURA Co-op. Fruit Company Ltd., 7th Street, Mildura—1094, 1100, 1103, 1107, 1110, 1113, 1117.

Murrabit Packing Co. Pty. Ltd., Murrabit—1095.  
 PAGE, Edward F., P.O. Box 10, Walkers Settlement, Curlwaa, via Mildura—1104, 1114, 1118, 1123, 1124, 1134, 1135, 1141, 1147, 1148, 1152, 1153, 1159, 1160, 1165, 1166.  
 Pakenham Upper State School, Pakenham Upper—972, 973, 974, 975, 976, 977.  
 Parkes, P. G. R., Murrabit—1161.  
 RED Hill State School, Red Hill—978, 979, 980, 981, 982, 983.  
 Red Hill South State School, Red Hill South—984, 985, 986, 987, 988, 989.  
 Rodwell, R. K., Box 1, Merbein—1125, 1126, 1136.  
 TAYLOR, P. L., "Bainesse," Curlwaa, N.S.W.—1127, 1137, 1142, 1149, 1162.  
 Thiele, E. H., Blackburn Road, East Doncaster—1087.  
 Thiele, Peter, Church Road, Doncaster—997, 1013, 1016, 1019, 1021, 1030, 1043, 1061, 1062, 1063, 1064, 1065, 1066, 1068, 1069, 1070, 1072, 1073, 1074, 1075, 1076, 1077, 1078, 1079, 1080, 1081, 1082, 1083, 1084, 1085.  
 Tyabb State School, Tyabb—990, 991, 992, 993, 994, 995.  
 UPTON, Arthur John, Wonga Park—998, 1002, 1004, 1007, 1010, 1014, 1024, 1027, 1029, 1033, 1037, 1053, 1057.  
 WALTER, Barry, Harcourt—1086.  
 Wilson, Yulie, "Shanti Nikitan," Main Ridge—1005, 1008, 1039, 1040, 1041, 1045.  
 Wood, E. G., Murrabit—1154.



## Section 53—Apiculture

### JUDGES:

C. E. COTTMAN, Esq.  
F. L. MORGAN, Esq.

### STEWARDS:

J. S. EAGLAND, Esq.  
E. ROBINSON, Esq.

Prizes: Classes 1976 to 1986 and 1988 to 1998—  
£1, 10/-, Card. Classes 1987 and 1999—£2, 15/-,  
Card. Entry fee 3/-, Members 2/-.

All Exhibits of the products of the Apiary  
must be the produce of the exhibitor's own  
apiary during the preceding twelve months.

Exhibits which are, in the opinion of the  
judge, wrongly entered in any class, shall be  
removed to any other class and then judged  
accordingly.

The Judge shall have the right to sample all  
exhibits in this Section.

No exhibits produced, purchased or packed  
within five miles of Melbourne General Post  
Office will be allowed to compete.

All Honey to be exhibited in standard 1 lb.  
tall square jars.

### NATIVE FLORA (Extracted Liquid).

#### CLASS.

#### 1976. YELLOW BOX (3 jars).

1167 Mrs. H. W. Cadwallader.  
1168 W. Cane.  
1169 W. Cane.  
1170 W. Cane.  
1171 P. S. McConnell and Sons.  
1172 P. S. McConnell and Sons.  
1173 P. S. McConnell and Sons.

#### 1977. NATIVE FLORA, other than Yellow Box, Light (3 jars).

1174 K. W. Caldwell.  
1175 W. Cane.  
1176 W. Cane.  
1177 W. Cane.  
1178 E. W. Falkenberg.  
1179 E. W. Falkenberg.  
1180 P. S. McConnell and Sons.  
1181 P. S. McConnell and Sons.  
1182 W. T. Rogers.

#### 1978. NATIVE FLORA, other than Yellow Box, Amber (3 jars).

1183 K. W. Caldwell.  
1184 W. Cane.  
1185 W. Cane.  
1186 W. Cane.  
1187 E. W. Falkenberg.  
1188 E. W. Falkenberg.  
1189 G. Loft.  
1190 P. S. McConnell and Sons.  
1191 P. S. McConnell and Sons.  
1192 W. T. Rogers.

### INTRODUCED FLORA (Extracted Liquid).

#### 1979. INTRODUCED FLORA, Light (3 jars).

1193 W. Cane.  
1194 W. Cane.  
1195 W. Cane.  
1196 P. S. McConnell and Sons.  
1197 P. S. McConnell and Sons.  
1198 P. S. McConnell and Sons.  
1199 W. T. Rogers.

## BEEKEEPERS

Fit Your Hives with the Washington

### “WEJCLIP”

and save time and money

Made from sturdy, non-rusting Zincanneal

These Hive Fasteners have been tested over a number  
of years and stand out as the greatest aid to  
Migratory Beekeepers.

Easily and quickly attached (seconds suffice to lock)  
they stay locked and do not damage your boxes.  
Invaluable on site to guard against wind.

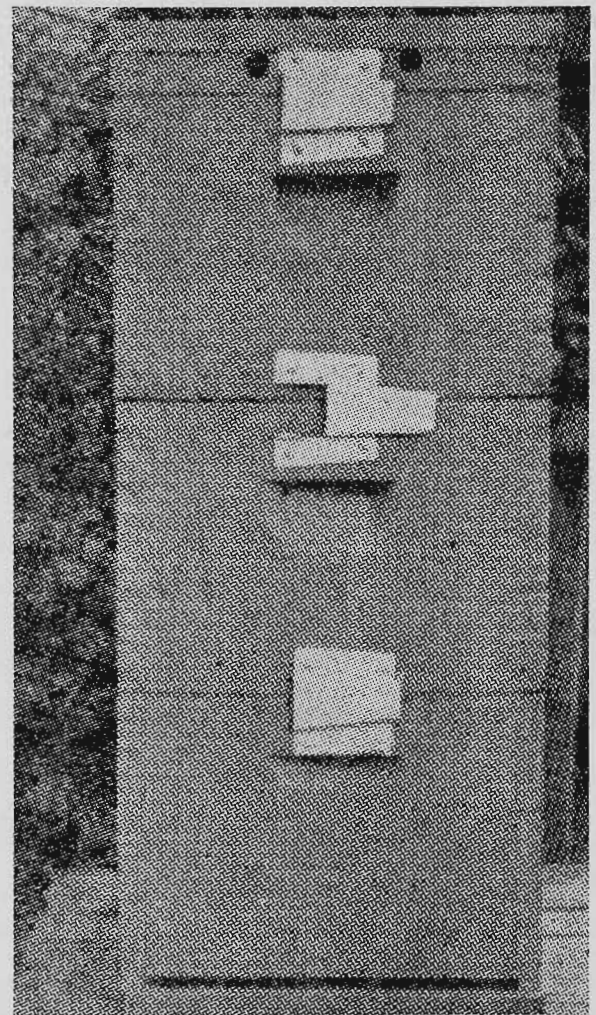

Simple, Swift, Sure — Obtainable from

### P. D. S.

MELBOURNE, SYDNEY and BRISBANE

— or —

34 Sylvester Grove, East Preston,  
Victoria Phone: JU 2932

Please state whether for 8 or 10-frame Boxes  
9d. EACH - £3/15/- PER 100



# P.D.S.

## Honey Distributors

for the

### Victorian Apiarists' Association

"ALLOWRIE" HONEY IS SELECTED FROM THE PRODUCTION OF THE STATE'S LEADING APIARIES.

### Apiarists' Requirements

Beekeepers supplies of all types regularly carried in stock.

Consult us regarding your requirements.  
EXTRACTORS, BOILERS, ENGINES, SMOKERS,  
HIVE MATERIAL, Etc.

### Co-operative Marketing

In conjunction with the Victorian Apiarists' Association a co-operative Honey Marketing scheme has been developed, providing for expansion of local and overseas markets and maintenance of returns to producer.

Consign your Honey and Beeswax to—

## Producers' Co-operative Distributing Society Ltd.

573 FLINDERS LANE, MELBOURNE

Letters: Box 4564 G.P.O., Melbourne.

Telegrams: "Allowrie" Melbourne

Telephones: MU 8583 (5 lines)

#### CLASS.

#### 1980. INTRODUCED FLORA, Amber (3 jars).

- 1200 W. Cane.
- 1201 W. Cane.
- 1202 W. Cane.
- 1203 P. S. McConnell and Sons.
- 1204 P. S. McConnell and Sons.

#### CANDIED HONEY.

#### 1981. CANDIED HONEY—Hard—Any Flora (3 jars).

- 1205 W. Cane.
- 1206 W. Cane.
- 1207 W. Cane.
- 1208 P. S. McConnell and Sons.
- 1209 P. S. McConnell and Sons.
- 1210 P. S. McConnell and Sons.
- 1211 W. T. Rogers.
- 1212 J. R. Woodrup.

#### 1982. CANDIED HONEY—Soft or Creamed—Any Flora (3 jars).

- 1213 Mrs. H. W. Cadwallader.
- 1214 W. Cane.
- 1215 W. Cane.
- 1216 W. Cane.
- 1217 G. Loft.
- 1218 P. S. McConnell and Sons.
- 1219 P. S. McConnell and Sons.
- 1220 P. S. McConnell and Sons.
- 1221 W. T. Rogers.

#### COMB HONEY.

#### 1983. BEST FRAME OR FRAMES, not less than 5 lbs. Sealed Comb Honey.

- 1222 W. Cane.
- 1223 W. Cane.
- 1224 W. Cane.
- 1225 P. S. McConnell and Sons.
- 1226 P. S. McConnell and Sons.
- 1227 P. S. McConnell and Sons.

#### 1984. BEST THREE SECTIONS, Comb Honey.

- 1228 P. S. McConnell and Sons.
- 1229 P. S. McConnell and Sons.
- 1230 P. S. McConnell and Sons.

#### BEESWAX.

(In One Block, not less than 5 lbs.).

#### 1985. WHITE.

- 1231 W. Cane.
- 1232 W. Cane.
- 1233 W. Cane.
- 1234 C. F. Jewell.
- 1235 P. S. McConnell and Sons.
- 1236 P. S. McConnell and Sons.

#### 1986. PALE YELLOW.

- 1237 K. W. Caldwell.
- 1238 C. D. Cameron.
- 1239 W. Cane.
- 1240 W. Cane.
- 1241 W. Cane.
- 1242 C. F. Jewell.
- 1243 P. S. McConnell and Sons.
- 1244 P. S. McConnell and Sons.
- 1245 P. S. McConnell and Sons.
- 1246 Gordon G. Smith.

#### 1987. BEST GENERAL EXHIBIT, Products and By-products of an apiary—not more than 16 square feet.

No Entry.

#### RESTRICTED CLASSES.

Competition in the following Classes is restricted to exhibitors who have not won a prize at a Melbourne Royal Show.



**NATIVE FLORA (Extracted Liquid).****CLASS.****1988. YELLOW BOX (3 jars).**

1247 Athol H. Bisdee.

1248 A. P. Butler.

1249 Mrs. W. Cane.

**1989. NATIVE FLORA, other than Yellow Box, Light (3 jars).**

1250 A. P. Butler.

1251 Mrs. W. Cane.

**1990. NATIVE FLORA, other than Yellow Box, Amber (3 jars).**

1252 A. P. Butler.

1253 Mrs. W. Cane.

**INTRODUCED FLORA****(Extracted Liquid).****1991. INTRODUCED FLORA, Light (3 jars).**

1254 Mrs. W. Cane.

**1992. INTRODUCED FLORA, Amber (3 jars).**

1255 Athol H. Bisdee.

1256 Mrs. W. Cane.

**CANDIED HONEY.****1993. CANDIED HONEY—Hard—Any Flora (3 jars).**

1257 Mrs. W. Cane.

1258 J. R. Woodrup.

**CLASS.****1994. CANDIED HONEY—Soft or Creamed—Any Flora (3 jars).**

1259 Athol H. Bisdee.

1260 Athol H. Bisdee.

1261 Miss Coral Cameron.

1262 Mrs. W. Cane.

**COMB HONEY.****1995. BEST FRAME OR FRAMES, not less than 5 lbs. Sealed Comb Honey.**

1263 Miss Coral Cameron.

**1996. BEST THREE SECTIONS, Comb Honey.**  
No Entry.**BEESWAX.****(In One Block, not less than 5 lbs.).****CLASS.****1997. WHITE.**

1264 A. P. Butler.

1265 Mrs. W. Cane.

**1998. PALE YELLOW.**

1266 A. P. Butler.

1267 Miss Coral Cameron.

1268 Mrs. W. Cane.

1269 Gordon G. Smith.

1270 Gordon G. Smith.

1271 Mrs. S. R. Wythe.

**1999. BEST GENERAL EXHIBIT, Products and By-products of an apiary—not more than 16 square feet.**

No Entry.

**GRAND AGGREGATE PRIZE.—A Special Prize of £10/10/- presented by THE PRODUCERS' CO-OPERATIVE DISTRIBUTING SOCIETY LTD., 573 FLINDERS LANE, MEL-**

## Amazing Scientific Discovery to Aid Gardeners!

NEW! Electronically-activated "Sweetsoil" Fertiliser not only grows bigger plants, but also enriches the soil by adding humus, Natural Hormones, etc. (unlike chemical fertilisers, which in time leave the soil impoverished). "Sweetsoil" actually contains 7 times more plant food than an equal weight of the best animal manure. It is economical, highly sterilised, odorless, dry, clean and safe to handle; no flies, no weed seeds, no diseases. Your Lawns, Market Gardens, Orchards, Nurseries, Pastures, etc., will grow bigger and faster from use of "Sweetsoil." PUT "SWEETSOIL" ON YOUR GARDEN TODAY. So simple to

apply—just sprinkle, then hose.

Only 1/3 per 4-lb. pack; 10/8 per 50-lb. bag.

*Give Your Plants a  
Feast with "Sweetsoil"*  
**Sweetsoil, Lime &  
Fertiliser Pty. Ltd.**

(Division of P.C.I.).

379 Flinders Street, Melbourne

Phones: MU 5304 - - MB 1379

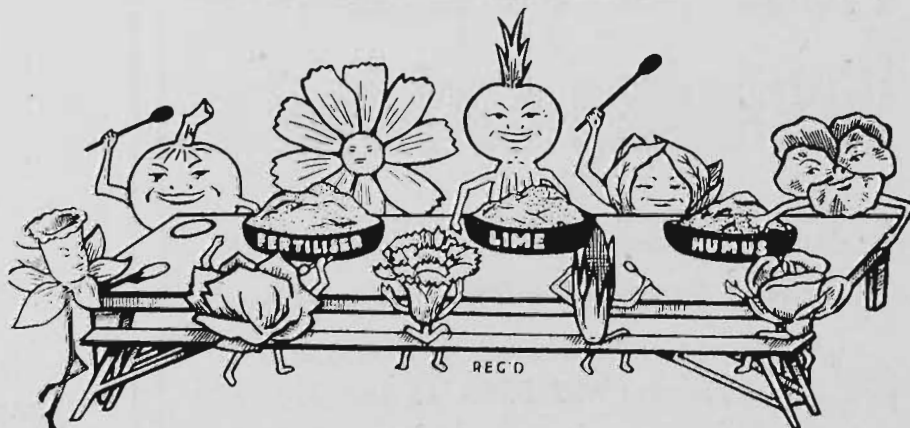

Made from Treated Waste Products



**BOURNE, C.1**, will be awarded to the most successful exhibitor in this Section.

Three points will be awarded for a first prize, two points for a second prize, and one point for a third prize, in each numbered class.

Scale of points for judging:—

LIQUID HONEY.	
Flavour .....	25
Density .....	25
Colour .....	25
Aroma .....	10
Clearness .....	10
Brightness .....	5
	100

**CANDIED HONEY.**

Flavour .....	30
Colour .....	25
Fineness of grain .....	25
Regularity of grain .....	10
Aroma .....	10
	100

**BEESWAX.**

Aroma .....	10
Colour .....	25
Clearness (transparency) .....	25
General Appearance .....	20
Tenacity .....	20
	100

# HONEY TINS

👉 ALL SIZES 👈

We SPECIALISE in New, Heavy 60-lb.

HONEY TINS

Round and Square, with 2½in. Bung or 2½in. Screws

PRICES ON APPLICATION

**JAMES MARSH & SONS PTY. LTD.**

29-47 VILLIERS STREET, NORTH MELBOURNE

Phone: F 1673 (3 lines)

## Section 54—Horticulture

JUDGES: W. A. COMEADOW, Esq.  
C. L. PLUMRIDGE, Esq.  
HAROLD ALSTON, Esq.

**WRIGHT, STEPHENSON AND CO.** (Australia) PTY. LTD., have donated the sum of £5/5/- towards the prize money in this Section.

With the exception of Class 2000, no prizes are offered for competition in this Section, the display being made by members of the Nurserymen and Seedsmen's Association of Victoria under an arrangement between this Society and that Association and the Royal Horticultural Society of Victoria. The Nurserymen and Seedsmen's Association has appointed its "Garden Week" Committee to organise the Section and allocate the space available for displays in the Horticultural Hall. All arrangements for the Amateur Section to be made by the Royal Horticultural Society.

**CLASS.**  
**2000. SPECIAL PRIZE MONEY** will be awarded on the following scale for Displays made by District Horticultural Societies or Clubs, and shall be divisible on a points basis as laid down (see Condition No. 11). An allowance of £5 will be made as organising expenses for each approved display.

## Index to Exhibitors in Apiculture Section

**BISDEE**, Athol H., Dorset Road, Croydon—1247, 1255, 1259, 1260.

**Butler**, A. P., The Pines, Maldon—1248, 1250, 1252, 1264, 1266.

**CADWALLADER**, Mrs. H. W., 374 Nepean Highway, Parkdale—1167, 1213.

**Caldwell**, K. W., The Pines, Maldon—1174, 1183, 1237.

**Cameron**, C. D., 22 Patrick Street, Stawell—1238.

**Cameron**, Miss Coral, 22 Patrick Street, Stawell—1261, 1263, 1267.

**Cane**, W., Box 19, Maffra—1168, 1169, 1170, 1175, 1176, 1177, 1184, 1185, 1186, 1193, 1194, 1195, 1200, 1201, 1202, 1205, 1206, 1207, 1214, 1215, 1216, 1222, 1223, 1224, 1231, 1232, 1233, 1239, 1240, 1241.

**Cane**, Mrs. W., Box 19, Maffra—1249, 1251, 1253, 1254, 1256, 1257, 1262, 1265, 1268.

**FALKENBERG**, E. W., Box 14, Balmoral—1178, 1179, 1187, 1188.

**JEWELL**, C. F., Hepburn Springs—1234, 1242.

**LOFT**, G., 38 Hopwood Street, Echuca—1189, 1217.

**McCONNELL**, P. S., and Sons, Box 109, Barham, N.S.W.—1171, 1172, 1173, 1180, 1181, 1190, 1191, 1196, 1197, 1198, 1203, 1204, 1208, 1209, 1210, 1218, 1219, 1220, 1225, 1226, 1227, 1228, 1229, 1230, 1235, 1236, 1243, 1244, 1245.

**ROGERS**, W. T., Koroop, via Kerang—1182, 1192, 1199, 1211, 1221.

**SMITH**, Gordon G., 23 Stevenson Street, Kew—1246, 1269, 1270.

**WOODRUP**, F. R., Port Fairy North—1212, 1258.

**WYTHE**, Mrs. S. R., Broadwater, via Port Fairy—1271.



## SCALE OF PRIZE MONEY.

Three Societies competing	£25	0	0
Four Societies competing	30	0	0
Five or more Societies competing	35	0	0

In the event of more entries being received than can be accommodated in the space available, preference will be given to those Societies which competed in the 1949 Show, and a ballot conducted regarding the remainder.

Three competent judges, nominated by the Royal Horticultural Society, will be appointed to adjudicate in the Competition, which will be conducted under the following conditions:—

1. The competition shall be for a Display of Cut Flowers or for a Model Garden. These may be supported with pot plants in flower and/or foliage. Self or any other cut foliage permissible.

2. The size of each competitive stand must cover and not exceed a ground area with a 12 ft. frontage and an 8 ft. depth. A divisional space shall be arranged between each Society exhibit.

3. A Display is distinct from a collection of flowers. Points for Display Exhibit are:—

Variety; Elegance and Beauty of Arrangement; Colour, Harmony; 10 points. Quality, 5 points. General Finish, 5 points.

Model Garden Suitability and Design 12, Colour Harmony 3, Quality 5, General Finish 5.

4. Flowers and plants may be drawn from any sources other than those of nurseries and municipal gardens.

4a. In the arranging of stands, only members of the Society competing may help in arranging displays.

5. Any pot plants exhibited must have been in the possession of the Society's contributor at least two months before the opening of the Show.

6. Preparations for staging may be commenced any time after the closing of the Horticultural Hall on Saturday evening, 23rd September (approximately 10.30 p.m.), or during the following day and evening up until midnight.

7. All exhibits must be completed for judging by 1 p.m. on Monday, 25th September.

8. Award sashes or such other form of award to distinguish the placings shall be provided.

9. The whole of the prize money awarded shall be pooled and divided among all Societies competing, in proportion to the points allocated at the time of the primary judging.

10. All displays must be maintained to the satisfaction of the Royal Horticultural Society until the close of the Show on Saturday, 30th September, in order that prize money may be claimed.

11. Appearance money amounting to £5 shall be paid to each competing society to cover incidental expenditure, irrespective of points gained, provided there is maintenance to the end of the competition.

12. Country competitors shall be paid a special fee to cover any extra distance travelling of plants, flowers, etc.

13. Where possible, all bottles shall be excluded from the stands, and earthenware or other suitable containers used with wide bases, in order to withstand any brushing over by the public or through other causes.

14. All tables, tiering, and other material to be used in building up the stands, containers, etc., and the carriage of exhibits must be provided by the competing society.

15. The erection of neatly-executed cardboard signs, denoting the name of the Society, size approximating 18 in. x 12 in., will be permitted on each exhibit.

16. No trading card or cards will be permitted to be displayed on any exhibit staged in this competition, nor trading of any description done therefrom.

17. The display of trophies or prize cards not relating to the particular event is prohibited.

18. At the discretion of the "Garden Week" Committee and the Royal Horticultural Society, and on the submission of Show prize schedules and Society literature for perusal, distribution from the stands may be authorised.

19. Each Society shall appoint its own representative to control its stand, the security of which shall be their own responsibility throughout the event.

20. Arrangements will be made with the Show Grounds staff on duty at the Hall to clear the thoroughfares of all discarded flowers and other litter, which, after the opening day, must be ready for clearance by the groundsmen by 10 a.m. daily.

## Chrysanthemums of Quality

### "KOOROOTANG" NURSERIES

Suggest these Exceptionally Outstanding Varieties for Your Own Garden:  
Send for Catalogue to:

ATHOL (Anemone)—Rose pink, yellow cushion. One of the best Anemones	2/-
EXQUISITE (Anemone)—Lilac, cream cushion, unusual	2/-
HOPE (Anemone)—Mauve pink, very dainty	2/6
MRS. W. HODGSON (Spider)—Peach tonings, tinged bronze; very beautiful	3/6
BRONZE KING (Spider)—Two-toned bronze	2/6
MRS. RUMBLE (Quill)—Spatulate, wine, lovely formation	2/-
EDNA (Quill)—Spatulate, biscuit color, red spades	2/6
BARDIA (Decorative)—Reflex, deep amber	2/-
GOLD TIPS (Decorative)—Deep crimson, gold tips, very rich colouring	1/6
BEAUTY OF NICE (Decorative)—Incurve, china pink, medium size	2/-

OR

The above collection of 10 plants for £1, will be sent post-free to anywhere in Victoria. Interstate please add air freight. We can supply many other charming varieties, similar to the above.

## B. McMASTER

Montmorency, Victoria - JL 7017

400 Varieties—Commercial Growers Supplied



# Add COLOUR

## TO YOUR KITCHEN



Colour is the keynote for every new kitchen and the right note to strike when modernising an old one. In sinks the only answer is NACO! Available in a variety of attractive shades, NACO sinks also give you many other important advantages. They save your precious crockery because they're shock-absorbing; they have natural sound absorbing properties which mean less clatter; they're durable, hygienic and easy to clean.

Obtainable at all  
Leading Hardware Stores  
and Builders' Suppliers



**EVERLASTING  
ACRYLIC  
SINKS**

Another NACO Product. Division of  
APPLETON INDUSTRIES LTD., Bris-  
bane. NACO TRADING PTY. LTD., 124  
Bridge Road, Richmond (JA 3614). NACO HOME LAUNDRY —  
AIR CONTROL WINDOWS — ELECTRIC STOVES.



NACO Sinks are made from  
Acrylic Sheet, manufac-  
tured and guaranteed by  
I.C.I., England.

21. Any matters requiring special attention shall be reported to the Stewards in charge, who will co-operate to the fullest to ensure the success of this year's exhibition.

### SPECIAL COMPETITION.

Open to Clubs or Individuals.

2000 (a)—MINIATURE GARDEN, 3 f. 6 ins. by 2 ft. 6 ins., to be displayed on table which will be supplied.

Prizes: £5/5/-, £3/3/-, £2/2/-.

Exhibits in this Class must be completed before 3 p.m. on Monday, 25th September, when judging will commence.

Entries must be made to Mr. W. A. Comeadow, Secretary, Royal Horticultural Society of Victoria, 27 Little Bourke Street, Melbourne, by 5 p.m. on Wednesday, 20th September.

## Section 55 — Home Crafts

STEWARDESS-IN-CHIEF:

MRS. W. F. CRAIG.

PLAIN NEEDLEWORK.

JUDGE: MISS K. McDONALD.

FANCY NEEDLEWORK.

JUDGE: MRS. L. G. RALPH.

AFTERNOON FROCK COMPETITION.

JUDGE: MRS. HERBERT ALLEN.

ART AND APPLIED ART.

JUDGES: H. JOLLY, Esq.

COLVIN L. SMITH, Esq.

ART CRAFTS.

JUDGE: MISS G. CARRIGHAN.

WEAVING.

JUDGE: MISS E. COXON.

COOKING (EXCEPT PRESERVES).

JUDGE: MISS E. M. ALLEN.

COOKING (PRESERVES).

JUDGE: MRS. KELLY.

STEWARDESSES:

MRS. L. L. BLACK.

MRS. L. BRAIN.

Mrs. W. SEARLES.

MRS. C. HICKENBOTHAM.

MISS M. MORTON.

MRS. E. E. BLACK.

MRS. HAROLD HOWE.

MRS. H. ROWE.

MRS. L. COCHRANE.

**SPECIAL NOTE.**—All exhibits in this Section will be displayed in the Home Crafts Hall, which is situated on the Epsom Road frontage of the Show Grounds.

Entry fee, 1/6 each entry, except where specified otherwise.

### SPECIAL REGULATIONS.

1. All work must be the bona fide work of the exhibitor, and no exhibit will be allowed to compete that has been judged at a previous Show of this Society.

2. Exhibits must be addressed thus:—

By Post:

THE SECRETARY,

ROYAL AGRICULTURAL SOCIETY OF

VICTORIA,

SHOW GROUNDS,

ASCOT VALE, W.2.



By Rail:

THE SECRETARY,  
ROYAL AGRICULTURAL SOCIETY OF  
VICTORIA,  
SPENCER STREET RAILWAY  
STATION,  
MELBOURNE.

Exhibitors are requested, when forwarding their exhibits by either rail or post, to distinctly mark their parcels: "Home Crafts Section."

3. The greatest care will be taken of the exhibits, but the Society will not be responsible for any accident, mistake, loss or damage from whatever cause arising, the exhibits being at the sole risk of the exhibitor.

Exhibits of Needlework, Arts and Crafts must be delivered at the Show Grounds before 5 p.m. on Thursday, 14th September, 1950, and exhibits of FOODS before 2 p.m. on Monday, 18th September, 1950. Stewardesses will be in attendance at the Pavilion from Tuesday, 12th September. Exhibitors will not be permitted to remove their exhibits until after 5 p.m. on Saturday, 30th September, 1950.

Exhibitors who desire to collect exhibits personally may do so from 5 p.m. until 8 p.m. on Saturday, 30th September, from 10 a.m. until 4 p.m. on Sunday, 1st October, and from 10 a.m. until 3 p.m. on Monday, 2nd October.

4. Special exhibit numbers will be issued, which must be firmly fixed to every exhibit. Duplicate numbers must be attached to all articles making up a collection.

5. In order to facilitate the return of exhibits, competitors in this Section are requested to supply a full list of their exhibits and instructions as to their return.

6. All exhibits will be returned to owners by rail unless a special request is made when forwarding exhibits and the cost of such special arrangement is forwarded.

"For Sale" cards or notices are not allowed on exhibits.

NOTE.—At the end of each glass case large numbers, corresponding with the catalogue numbers of the exhibits contained therein, will be prominently displayed. To facilitate the returning of exhibits at the termination of the Show, exhibitors are requested to intimate to the Stewardesses the case or cases in which their exhibits are displayed.

Contributions towards the prize money in this Section have been made as under:—

J. NUNAN PTY. LTD., 108 PUCKLE STREET, MOONEE PONDS, £10.

JULIUS KAYSER (Aust.) PTY. LTD., 238 FLINDERS LANE, MELBOURNE, C.1, £5/5/-.

GIBBS BRIGHT AND CO., 34 QUEEN STREET, MELBOURNE, C.1, £5/5/-.

JOHN SUTHERLAND AND SONS PTY. LTD., 59 CREMORNE STREET, RICHMOND, E.1, £5.

AUSTRALIAN SEWING MACHINE CO. PTY. LTD. (WARD BROS.), 40 ERROL STREET, NORTH MELBOURNE, £3.

### THE FLORENCE MONOD MEMORIAL.

A trophy, valued at £10/10/-, presented by the Society to commemorate the long service given by the late Mrs. Florence Monod, will be awarded annually. In 1950, the trophy will be presented to the most successful exhibitor in the Home-crafts Section.

## PLAIN NEEDLEWORK

A Trophy (donated by G. J. Coles & Coy. Ltd., Melbourne), will be awarded to the competitor gaining the greatest number of points in the Plain Needlework Section (Classes 2001 to 2042). Three points will be awarded for a first prize in each class, two points for a second prize, and one point for a third prize. In the event of a Judge awarding an equal first, second or third prize, full points will be allotted to each exhibitor.

Exhibits to be machine-made, and may have embroidery, unless otherwise specified. All knitting to be hand work.

NOTE.—Exhibits that have been washed will be disqualified from winning a prize, and no exhibit may compete that has been judged at a previous Show of this Society.

Exhibits to be delivered at the Show Grounds before 5 p.m. on Thursday, 14th September.

Unless otherwise stated, prize money in the Plain Needlework classes will be based on the following scale: From one to ten entries, 12/6, 5/-, Card; from eleven to fifteen entries, 17/6, 7/6, 2/6; from sixteen to twenty entries, £1, 10/-, 5/-; twenty-one and over, £1/10/-, 12/6, 7/6.

Entry fee, 1/6 (except where otherwise specified).

#### CLASS.

#### 2001. BOY'S SHIRT, made by machine (3 to 12 years).

- 1 Miss B. Barry.
- 2 Mrs. L. Heeps.
- 3 Mrs. Ivy E. McComb.
- 4 Mrs. L. Maher.
- 5 Mrs. A. Stoneham.

#### 2002. BOY'S TROUSERS, made by machine (3 to 12 years). Button-holes hand made.

- 6 Mrs. Alan J. Bone.
- 7 Mrs. H. Davies.
- 8 Mrs. R. Hargreaves.
- 9 Mrs. E. K. McComb.
- 10 Mrs. A. Stoneham.

#### 2003. TODDLER'S ROMPERS, made by machine.

- 11 Miss B. Barry.
- 12 Mrs. Alan J. Bone.
- 13 Mrs. E. K. McComb.
- 14 Mrs. Laura McHale.
- 15 Mrs. A. M. O'Shannassy.

#### 2004. BABY'S KNITTED FROCK IN WOOL.

- 16 Mrs. E. A. Boschen.
- 17 Mrs. P. J. Burns.
- 18 Mrs. A. J. Danger.
- 19 Mrs. J. Evans.
- 20 Mrs. M. E. Farrar.
- 21 Mrs. R. F. Gibson.
- 22 Mrs. M. A. Goodger.
- 23 Miss M. I. Hancock.
- 24 Mrs. D. Lothian.
- 25 Miss Mary Oldaker.



- 26 Miss J. T. Poulter.  
 27 Miss Ivy Ray.  
 28 Miss Ena Robinson.  
 29 Mrs. J. Thompson.  
 30 Mrs. E. Warburton.  
 31 Mrs. Frances Yeomans.  
 32 Mrs. R. A. Yeomans.

**CLASS.**

**2005. CHILD'S KNITTED JUMPER (3 to 12 years). Open to novice exhibitors only. (A novice is one who has never won a first prize in a Class for Child's Knitted Jumper at any Royal Show.)**

- 33 Miss Ellen S. Arnott  
 34 Mrs. R. Boschen.  
 35 Mrs. P. Brien.  
 36 Mrs. W. Dawes.  
 37 Miss D. Gibson.  
 38 Mrs. R. F. Gibson.  
 39 Mrs. Dorothy A. Guy.  
 40 Miss Elizabeth Harrison.  
 41 Mrs. J. Hewitt.  
 42 Miss E. Kennebury.  
 43 M— Benita A. McColl.  
 44 Mrs. R. W. Noye.  
 45 Miss M. Rinaldi.  
 46 Mrs. W. Shanahan  
 47 Mrs. B. Smith.  
 48 Mrs. E. Warburton.  
 49 Mrs. E. Wright.

**2006. CHILD'S KNITTED DRESS, in Wool (3 to 12 years).**

- 50 Mrs. E. A. Boschen.  
 51 Mrs. J. Dalton.  
 52 Mrs. D. Lothian.  
 53 Mrs. Peter Newton.  
 54 Miss Ruby E. J. Whelan.

# HOUSEWIVES' ASSOCIATION

THE PIONEER ORGANISATION

SUBSCRIPTION, 2/- A YEAR

Registered Office: Howey Court, 234 Collins Street, MELBOURNE.

(Opp. "Age" Office). Phone: C 2196

Affiliated with the Federated Association of Australian Housewives.

## "Unity is Strength"

Mrs. J. DOWNING, President.

Miss RACHEL ROBINSON,

Organising Secretary.

**CLASS.**

**2007. CHILD'S DRESS, Machine made, no hand work (3 to 12 years).**

- 55 Miss J. L. Asquith.  
 56 Mrs. L. Heeps.  
 57 Mrs. A. Holliday.  
 58 Mrs. K. M. Tiley.

**2008. CHILD'S DRESS, Hand made, no machine work, no embroidery (3 to 12 years),**

- 59 Mrs. J. Godbie.

**2009. SPECIMEN OF HAND SEWING (one article).**

- 60 Mrs. J. Godbie.  
 61 Miss May Lidgett.

**2010. BED JACKET, knitted in Wool.**

- 62 Mrs. E. A. Boschen.  
 63 Mrs. A. E. Cobden.  
 64 Mrs. L. Cousin.  
 65 Mrs. L. Cousin.  
 66 Mrs. J. Dalton.  
 67 Mrs. J. Evans.  
 68 Mrs. G. Hughes.  
 69 Mrs. E. A. Kemp.  
 70 Trevor Legg.  
 71 Mrs. W. J. Perrin.  
 72 Miss Ivy Ray.  
 73 Mrs. J. C. Reid.  
 74 Miss A. J. Venn.

**2011. BED JACKET, crocheted in Wool.**

- 75 Mrs. A. C. Bryce.  
 76 Mrs. A. E. Cobden.  
 77 Mrs. M. Fox.  
 78 Mrs. M. Fox.  
 79 Mrs. W. J. Hose, Snr.  
 80 Mrs. W. J. Hose, Snr.  
 81 Mrs. C. Levy.  
 82 Mrs. C. Levy.  
 83 Mrs. M. Miles.  
 84 Mrs. C. Scully.

**2012. BED JACKET, knitted in Wool. Open to novice exhibitors only. (A novice is one who has never won a first prize in a Class for Bed Jacket, knitted in Wool, at any Royal Show.)**

- 85 Mrs. Lily Bosanko.  
 86 Miss Chandler.  
 87 Mrs. D. J. Coghill.  
 88 Mrs. A. J. Danger.  
 89 Mrs. E. R. Dowson.  
 90 Mrs. Elspeth Evans.  
 91 Mrs. Elspeth Evans.  
 92 Mrs. R. F. Gibson.  
 93 Mrs. A. R. Goss.  
 94 Mrs. Kathleen M. Joy.  
 95 Miss N. Kennebury.  
 96 Mrs. E. Latham.  
 97 Mrs. Jane Lawson.  
 98 Miss Mary McDonald.  
 99 Miss Mary Oldaker.  
 100 Miss Mary Oldaker.  
 101 Mrs. N. Riddall.  
 102 Miss E. Rinaldi.  
 103 Mrs. Clarice B. Spencer.  
 104 Mrs. J. Thompson.  
 105 Mrs. K. Thompson.  
 106 Mrs. R. L. Turner.  
 107 Mrs. A. J. Venn.  
 108 Mrs. R. A. Yeomans.

In Classes 2013 to 2019 the judge will place in their correct classes those exhibits which she considers have been entered in the wrong classes.

**2013. MAN'S PULLOVER, knitted in Wool, purl and plain only.**

- 109 Mrs. R. Boschen.  
 110 Miss Elizabeth Harrison.



- 111 Miss N. Kennebury.  
112 Mrs. W. Shanahan.

**CLASS.****2014. MAN'S PULLOVER, knitted in Wool, fancy design.**

- 113 Miss M. Rinaldi.

**2015. MAN'S PULLOVER, knitted in Wool, Fair Isle.**

- 114 Mrs. R. Boschen.  
115 Mrs. P. Brien.  
116 Miss Ruby Carpenter.  
117 Mrs. G. R. Bow.  
118 Miss Elizabeth Manallack.  
119 Mrs. W. J. Perrin.  
120 Mrs. M. Worth.

**2016. CARDIGAN or JACKET, for man or woman, knitted in Wool.**

- 121 Miss Ruby Carpenter.  
122 Mrs. J. Dalton.  
123 Mrs. Margaret Hunter.  
124 Miss N. Kennebury.  
125 Mrs. Peter Newton.  
126 Mrs. Olive Olsen.  
127 Mrs. H. Pari.  
128 Mrs. John E. Pike.

**2017. WOMEN'S KNITTED JUMPER, in Wool, purl and plain only.**

- 129 Miss Elizabeth Harrison.  
130 Mrs. G. Hughes.  
131 Mrs. Margaret Hunter.  
132 Mrs. Margaret Hunter.  
133 Mrs. I. C. Ryan.  
134 Mrs. R. A. Yeomans.

**2018. WOMEN'S KNITTED JUMPER, in Wool, lace or fancy design.**

- 135 Miss J. L. Asquith.  
136 Miss Joyce Brumskill.  
137 Mrs. P. J. Burns.  
138 Mrs. J. Dalton.  
139 Mrs. R. F. Gibson.  
140 Mrs. J. Godbie.  
141 Mrs. G. R. Gow.  
142 Miss Betty Hayes.  
143 Mrs. Margaret Hunter.  
144 Mrs. W. G. Jackson.  
145 Miss N. Kennebury.  
146 Mrs. W. J. Perrin.  
147 Mrs. John E. Pike.  
148 Mrs. J. C. Reid.  
149 Mrs. W. Shanahan.  
150 Mrs. R. L. Turner.  
151 Mrs. R. A. Yeomans.

**2019. WOMEN'S KNITTED JUMPER, in Wool, Fair Isle.**

- 152 Miss Sadie Gorringe.  
153 Mrs. G. Hughes.  
154 Mrs. P. L. Turnbull.  
155 Mrs. H. Wallace.

**2020. BABY'S CROCHET SHAWL, Wool only.**

- 156 Mrs. M. Craik.  
157 Mrs. D. Davey.  
158 Mrs. M. Fox.  
159 Mrs. G. M. Hale.  
160 Mrs. H. F. Ormston.  
161 Miss Ivy Ray.  
162 Mrs. A. R. Savage.  
163 Mrs. Nellie Shiels.

**2021. BABY'S KNITTED SHAWL, Wool.**

- 164 Mrs. L. Heyfron.  
165 Mrs. P. L. Hill.  
166 Mrs. W. Lane.  
167 Miss M. Mainwaring.  
168 Mrs. May E. Marshall.  
169 Mrs. R. L. Pearce.

# Edwards Mail Orders



Write to us for an Illustrated Catalogue of our New Soft-goods Department. This will be posted regularly free of charge. You are cordially invited to visit our Showrooms at . . .

**Edwards Ensign Tea Pty. Ltd.**

**Softgoods Department**

**310 KING STREET, MELBOURNE**



**We are Specialists in . . .**

**M A T E R I A L S**

**M A N C H E S T E R**

**U N D E R W E A R**

**C L O T H I N G O F A L L**

**D E S C R I P T I O N S**

**T E A A N D C O F F E E**



**CLASS.****2022. BABY'S CROCHET JACKET, Wool, silk finish. Not longer than 9 inches.**

- 170 Mrs. M. Craik.
- 171 Mrs. M. Fox.
- 172 Mrs. M. Fox.
- 173 Mrs. M. Fox.
- 174 Mrs. M. Fox.
- 175 Mrs. M. Fox.
- 176 Mrs. W. J. Hose, Snr.
- 178 Mrs. E. K. McComb.
- 177 Mrs. E. K. McComb.
- 179 Mrs. M. Miles.
- 180 Mrs. W. Naylor.
- 181 Miss Ivy Ray.
- 182 Mrs. J. Sampson.
- 183 Mrs. A. R. Savage.
- 184 Mrs. A. R. Savage.
- 185 Mrs. A. R. Savage.
- 186 Mrs. C. Scully.

**2023. BABY'S JACKET, knitted in Wool only. Not longer than 9 inches.**

- 187 Mrs. E. A. Boschen.
- 188 Mrs. P. J. Burns.
- 189 Mrs. A. J. Danger.
- 190 M— Benita A. McColl.
- 191 Mrs. M. J. McDougall.
- 192 Mrs. W. J. Perrin.
- 193 Miss Ena Robinson.
- 194 Mrs. J. Sampson.
- 195 Mrs. R. A. Yeomans.

**2024. BABY'S SINGLET, knitted in 2- or 3-ply Wool only (No. 12 needles).**

- 196 Miss Iris Adams.
- 197 Mrs. E. A. Boschen.
- 198 Mrs. E. A. Boschen.
- 199 Mrs. P. J. Burns.
- 200 Mrs. W. Dawes.
- 201 Mrs. J. Evans.
- 202 Mrs. M. A. Goodger.
- 203 Miss Elizabeth Harrison.
- 204 Mrs. W. G. Jackson.
- 205 Miss E. Kennebury.
- 206 Mrs. M. J. McDougall.
- 207 Miss Ivy Ray.
- 208 Mrs. A. Rogers.
- 209 Mrs. J. Sampson.
- 210 Miss Lorna Tattersall.
- 211 Miss Myrtle Wilson.
- 212 Mrs. R. A. Yeomans.

**2025. INFANT'S OUTFIT, knitted in Wool only (Frock, Petticoat, Pilchers, Singlet).**

- 213 Mrs. E. A. Boschen.
- 214 Mrs. R. F. Gibson.
- 215 Mrs. H. F. Ormston.
- 216 Miss Ena Robinson.

**2026. GLOVES, knitted in Wool.**

- 217 Miss G. Bates.
- 218 Miss G. Bates.
- 219 Mrs. W. M. Berriman.
- 220 Mrs. E. A. Boschen.
- 221 Mrs. E. A. Boschen.
- 222 Miss Dorothy Dawes.
- 223 Mrs. G. Hughes.
- 224 Mrs. L. Hemsley.
- 225 Miss N. Kennebury.
- 226 Mrs. M. Paju.
- 227 Mrs. Gladys V. Williams.

**2027. PRETTIEST INFANT'S BONNET, knitted or crochet in silk.**

- 228 Mrs. E. A. Boschen.
- 229 Mrs. M. Fox.
- 230 Mrs. M. Fox.
- 231 Mrs. Dorothy A. Guy.
- 232 Mrs. N. Riddall.
- 233 Mrs. A. Walker.
- 234 Mrs. R. A. Yeomans.

**CLASS.****2028. APRON, Fancy (no hand work).**

- 235 Mrs. C. Bishop.
- 236 Mrs. L. V. Hannig.
- 237 Mrs. L. V. Hannig.
- 238 Mrs. W. L. Harry.
- 239 Mrs. L. Maher.
- 240 Mrs. L. Maher.
- 241 Mrs. A. M. O'Shannassy.
- 242 Mrs. V. M. Wilson.

**2029. APRON, Fancy (no hand work). Open to novice exhibitors only (a novice is one who has never won a first prize in a Class for Apron, Fancy, at any Royal Show).**

- 243 Mrs. C. Bishop.
- 244 Mrs. H. J. Briggs.
- 245 Mrs. A. Holliday.
- 246 Mrs. A. M. O'Shannassy.
- 247 Mrs. W. J. Perrin.
- 248 Mrs. C. Petering.
- 249 Mrs. J. Sampson.

**2030. SMOCKING (applied), Child's garment.**

- 250 Mrs. A. L. Barber.
- 251 Mrs. Mae Blackburn.
- 252 Miss C. Boland.
- 253 Miss Isabel A. T. Bridge.
- 254 Mrs. M. Craik.
- 255 Mrs. A. J. Danger.
- 256 Miss Annie J. Draffin.
- 257 Miss Nancy M. Godfrey.
- 258 Mrs. G. M. Hale.
- 259 Miss G. Hamer.
- 260 Miss Naomi Hayward.
- 261 Mrs. G. Henry.
- 262 Mrs. G. Henry.
- 263 Mrs. L. Johns.
- 264 Mrs. G. F. King.
- 265 Mrs. Laura McHale.
- 266 Mrs. Colin Messer.
- 267 Miss Marie Norrish.
- 268 Mrs. C. Petering.
- 269 Mrs. C. Petering.
- 270 D. Scholes.
- 271 Mrs. C. Scott.
- 272 Miss Gwen Scott.
- 273 Miss Mary Sheahan.
- 274 Mrs. W. C. C. Wright.

**2031. BEST MADE USEFUL ARTICLE MADE FROM SUGAR BAG (wearing apparel).**

- 275 Mrs. F. E. Gibson.
- 276 Miss E. Gilligan.
- 277 Miss Elizabeth Harrison.
- 278 Miss E. Mills.
- 279 Mrs. Peter Newton.
- 280 Mrs. Peter Newton.
- 281 Mrs. C. Petering.

**2032. MOST NOVEL ARTICLE MADE FROM SUGAR BAG—other than wearing apparel.**

- 282 Mrs. S. Drew.
- 283 Mrs. F. E. Gibson.
- 284 Miss E. Gilligan.
- 285 Mrs. M. Matthews.
- 286 Miss E. Mills.
- 287 Mrs. E. F. Moyles.
- 288 Mrs. V. M. Pitcher.

**2033. PRAM COVER, unlined, knitted in Wool. Approximately 2 ft. by 18 ins.**

- 289 Mrs. E. A. Boschen.
- 290 V. Cunningham.
- 291 Miss J. Dalton.

**2034. PRAM COVER, unlined, crochet in Wool. Approximately 2 ft. by 18 ins.**

- 292 Mrs. J. Jones.
- 293 Mrs. E. K. McComb.
- 294 Mrs. Peter Newton.
- 295 Mrs. F. Noake.
- 296 Mrs. R. Plumb.
- 297 Mrs. C. Scully.



**CLASS.****2035. MOST ATTRACTIVE KNITTED TEA COSY in Wool.**

- 298 Mrs. W. M. Berriman.
- 299 Mrs. Alan J. Boue.
- 300 Mrs. A. E. Chalice.
- 301 Mrs. W. Dawes.
- 302 Mrs. T. P. Hansen.
- 303 Mrs. K. Thompson.
- 304 Mrs. K. Thompson.
- 305 Mrs. V. M. Wilson.
- 306 Mrs. E. Wright.

**2036. MOST ATTRACTIVE CROCHET TEA COSY, in Wool.**

- 307 Mrs. A. C. Bryce.
- 308 Mrs. Myrtle Burns.
- 309 Mrs. Myrtle Burns.
- 310 Mrs. A. E. Cobden.
- 311 Mrs. W. Dawes.
- 312 Mrs. N. French.
- 313 Mrs. C. F. Gill.
- 314 Mrs. J. Jones.
- 315 Mrs. E. A. Ogden.
- 316 Mrs. R. Plumb.
- 317 Mrs. W. Shanahan.
- 318 Mrs. W. Naylor.
- 319 Mrs. V. M. Wilson.

**2037. BEST-DRESSED DOLL, in Woollen Garments (hand-made).**

- 320 Mrs. P. L. Hill.
- 321 Mrs. Ruby Vance.

**2038. BEST-DRESSED DOLL. Clothes may be machine-sewn, but all trimming put on or worked by hand.**

- 322 Mrs. A. L. Barber.
- 323 Miss B. Barry.
- 324 Mrs. E. A. Boschen.
- 325 Mrs. P. E. Chapelle.
- 326 Mrs. M. di Paulo.
- 327 Mrs. A. G. Salomonson.
- 328 Mrs. A. A. Spittle.
- 329 Mrs. Ruby Vance.
- 330 Mrs. Laine Vardi.

**2039. PERIOD OR CHARACTER DOLL. Period or name of character portrayed must be attached.**

- 331 Mrs. Dorothy Aram.
- 332 Miss Gwenda Bickford.
- 333 Miss Gwenda Bickford.
- 334 Miss A. M. Booth.
- 335 Mrs. P. Brien.
- 336 Mrs. P. Brien.
- 337 Mrs. Myrtle Burns.
- 338 Miss Ruth Hardy.
- 339 Mrs. H. McDonald.
- 340 Mrs. H. McDonald.
- 341 Mrs. A. G. Salomonson.
- 342 Mrs. J. Sampson.
- 343 Mrs. D. G. Shotter.
- 344 Mrs. Olive Smidt.
- 345 Mrs. Olive Smidt.
- 346 Mrs. Olive Smidt.
- 347 Mrs. Olive Smidt.
- 348 Mrs. A. A. Spittle.
- 349 Mrs. Summers.
- 350 Mrs. Summers.

Competitors in Classes 2040 and 2041 must exhibit one completed sock and the other on the knitting needles, completed as far as the toe.

**2040. SOCKS (4-ply), knitted with No. 12 needles).**

- 351 Geoffrey Dodson.
- 352 Mrs. J. Evans.
- 353 Mrs. C. F. Gill.
- 354 Miss Vera Gorringe.
- 355 Miss M. I. Morrison.

- 356 Miss E. McNicol.
- 357 Mrs. R. W. Noye.
- 358 Mrs. John E. Pike.
- 359 Mrs. G. Poole.
- 360 Miss Ena Robinson.
- 361 Miss Ena Robinson.
- 362 Mrs. W. Shanahan.

**CLASS.****2041. SOCKS (2-ply), knitted with No. 16 needles.**

- 363 Miss B. Barry.

**2042. BED SOCKS, knitted (must be complete).**

- 364 Mrs. W. M. Berriman.
- 365 Mrs. E. A. Boschen.
- 366 Mrs. E. A. Boschen.
- 367 Miss Dorothy Dawes.
- 368 Mrs. A. M. Oshannassy.
- 369 Miss Ena Robinson.
- 370 Mrs. V. M. Wilson.

**SPECIAL CLASSES.**

Competition in Classes 2043 to 2045 is restricted to Blind Persons. Prizes: 10/-, 5/-.  
Entry free.

**2043. BABY'S VEST, knitted in Wool.**

- 371 Mrs. L. Hutchinson.
- 372 Mrs. M. Manton.
- 373 Miss A. C. Park.

**2044. SOCKS (4-ply).**

- 374 Miss E. A. Fisher.
- 375 Mrs. L. Hutchinson.
- 376 Miss A. C. Park.

**2045. SAMPLE OF HAND WEAVING.**

No Entry.

**AFTERNOON FROCK OR SUIT COMPETITIONS.****2046. Special Prizes £15 for Best Afternoon Frock or Two-Piece Suit made from material. First prize, £10; second prize, £4; third prize, £1. Entry fee 2/6.**

- 377 Mrs. Irene Argent.
- 378 Miss D. Atkinson.
- 379 Mrs. Florence C. Clark.
- 380 Mrs. E. M. Delaney.
- 381 Mrs. Iris Eddington.
- 382 Miss O. M. Elliott.
- 383 Mrs. Laurel R. Ellis.
- 384 Mrs. J. Godbie.
- 385 Mrs. I. Greenwood.
- 386 Mrs. N. P. Hardy.
- 387 Mrs. L. Heeps.
- 388 Miss Joan M. Kelly.
- 389 Miss Joan M. Kelly.
- 390 Mrs. A. M. Oshannassy.
- 391 Miss Joyce Pepperell.
- 392 Mrs. W. J. Perrin.
- 393 Miss Enid Rogers.
- 394 Miss Enid Rogers.
- 395 Mrs. A. Stoneham.

**2047. Special Prizes £15 for Best Afternoon Frock or Two-Piece Suit knitted in wool. First Prize, £10, second prize £4, third prize £1, Entry fee 2/6.**

- 396 Miss Elsie G. Bernhardt.
- 397 Miss Lurline Gorringe.
- 398 Miss Vera Hogan.
- 399 Mrs. Kathleen M. Jory.
- 400 Mrs. E. A. Kemp.
- 401 Mrs. A. Lucas.
- 402 Mrs. A. J. Mason.
- 403 Mrs. G. N. Pepperell.



# BAKAMILK

THE  
SPRAY SKIM MILK POWDER  
USED BY  
BAKERS AND PASTRYCOOKS EVERYWHERE  
AS A  
QUALITY AND APPEARANCE IMPROVER FOR ALL  
THEY MANUFACTURE

---

*Bluebell and Kreamette*

SWEETENED FULL CREAM CONDENSED MILK

AND

# MAFFCO

FULL CREAM POWDERED MILK & DRIED BUTTERMILK

---

THE ABOVE ARE QUALITY PRODUCTS.

Manufactured by:

THE MAFFRA CO-OPERATIVE MILK PRODUCTS CO. LTD.

And Distributed by:

THE GIPPSLAND AND NORTHERN CO-OP. CO. LTD.



- 404 Mrs. J. C. Reid.  
 405 E. B. Rosenberg.  
 406 Miss Ina M. Simmonds.  
 407 Mrs. R. Stetson.  
 408 Mrs. R. Stetson.  
 409 Mrs. K. Thompson.  
 410 Miss Patricia Wright.

### CONDITIONS.

#### Classes 2046 and 2047

Competitors must make their entries in the usual way on or before 29th July, 1950.

The Afternoon Frocks or Suits must arrive at the Show Grounds not later than 5 p.m. on Thursday, 14th September, 1950.

Open to Amateur competitors only.

All exhibits must be the unaided and bona fide work of the exhibitor.

All exhibits will be returned to competitors at the termination of the Show.

## FANCY NEEDLEWORK

A SPECIAL PRIZE of £1/1/- and Card will be awarded to the exhibitor of the Best Piece of Fancy Work.

SPECIAL PRIZES of £5/5/- and £2/2/- (presented by the MANUFACTURERS OF CLARK'S "ANCHOR" HANDICRAFT THREADS), will be awarded to the competitors gaining the greatest number of points in the Fancy Needlework Section (Classes 2048 to 2080). Three points will be awarded for a first prize in each class,

two points for a second prize, and one point for a third prize. In the event of the Judge awarding equal first, second or third prize, full points will be allotted to each exhibitor.

NOTE.—In Fancy Work Sections, the articles may have seams and hems machine-sewn, but all decorative work must be hand work.

Exhibits that have been washed will be disqualified from winning a prize, and no exhibit may compete that has been judged at a previous Show of this Society.

Exhibits to be delivered at the Show Grounds before 5 p.m. on Thursday, 14th September.

Unless otherwise stated, prize money in the classes for Fancy Needlework will be based on the following scale: From one to ten entries, 12/6, 5/-, Card; from eleven to fifteen entries, 17/6, 7/6, 2/6; from sixteen to twenty entries, £1, 10/-, 5/-; twenty-one entries and over, £1/10/-, 12/6, 7/6.

Entry fee, 1/6 (except where otherwise specified).

#### CLASS.

2048. CHILD'S DRESS, hand-embroidered (other than smocking).

- 411 Mrs. O. E. Cowper.  
 412 Mrs. C. J. Dwyer.  
 413 Mrs. G. Edwards.  
 414 Mrs. G. Henry.  
 415 Mrs. G. Henry.  
 416 Mrs. W. C. C. Wright.

# THE NEW Wonder-Heat Air-conditioning FIRE

- **OUTSTANDING EFFICIENCY:**  
Warm, FRESH air circulation to all parts of the room.
- **AMAZING ECONOMY:**  
FOUR Times more heat from ANY fuel.
- **ATTRACTIVE APPEARANCE:**  
Distinctive modern design and finish.
- **PERFECT SAFETY:**  
Clear armour plate glass door prevents fire risk.
- **MINIMUM CLEANING:**  
Simply empty the ashpan—no dust—no fumes.
- **SIMPLE INSTALLATION:** Ideal for new homes or old—no maintenance.



Illustrated pamphlets and full particulars available from:

See Stand 140, Plummer Avenue

## WONDER-HEAT PTY. LTD.

254 AUBURN ROAD, HAWTHORN, VIC.

WB 2217, WB 2218

Distributed throughout the Commonwealth



## CLASS.

**2049. BEST PIECE OF FANCYWORK. (Open to girls under 15 years of age on first day of Show only).**

- 417 Miss Betty Gray.
- 418 Miss Betty Gray.
- 419 Miss Betty Gray.
- 420 Miss D. Potter.
- 421 Miss L. Potter.
- 422 Miss Myrtle Wilson.

**2050. LADY'S NIGHTDRESS, hand-embroidered.**

- 423 Mrs. Anlezark.
- 424 Mrs. O. E. Cowper.
- 425 Mrs. C. J. Dwyer.
- 426 Mrs. W. C. C. Wright.

**2051. CHILD'S PLAY APRON, hand-embroidered.**

- 427 Mrs. Anlezark.
- 428 F. Cunningham.
- 429 Mrs. E. Frick.
- 430 Miss D. Gibson.
- 431 Mrs. W. J. Perrin.
- 432 Mrs. V. M. Wilson.
- 433 Mrs. W. C. C. Wright.

**2052. LADY'S HAND-EMBROIDERED APRON, Calico.**

- 434 Mrs. Jean Banks.
- 435 Miss F. Beasley.
- 436 Miss Mary L. Berryman.
- 437 F. Cunningham.
- 438 Miss L. B. Duncan.
- 439 Mrs. C. J. Dwyer.
- 440 Mrs. E. Frick.
- 441 Mrs. A. M. Huf.
- 442 Mrs. A. M. Huf.
- 443 Mrs. Ninnia Jones.
- 444 W. Lane.
- 445 Miss Mary McDonald.
- 446 Miss M. J. McKinnon.
- 447 Mrs. A. F. Parnell.
- 448 Miss E. Soderstrom.
- 449 Mrs. L. Whitford.
- 450 Mrs. W. C. C. Wright.

**2053. LADY'S HAND-EMBROIDERED APRON, other than Calico.**

- 451 Mrs. Anlezark.
- 452 Mrs. A. J. Danger.
- 453 Miss Colleen Duncan.
- 454 Mrs. C. J. Dwyer.
- 455 Mrs. V. M. Wilson.
- 456 Mrs. W. C. C. Wright.

**2054. CROCHET AFTERNOON TEA CLOTH.**

- 457 Mrs. E. Barter.
- 458 Mrs. E. Boehm.
- 459 Mrs. E. M. Bohm.
- 460 Miss R. D'Arcy.
- 461 Mrs. F. J. Daymond.
- 462 Mrs. Robert Dickson.
- 463 Mrs. J. Drosen.
- 464 Mrs. Agnus J. Dunne.
- 465 Mrs. J. H. Game.
- 466 Mrs. A. Halleren.
- 467 Mrs. C. M. Jeffery.
- 468 Mrs. D. H. Kipping.
- 469 Mrs. R. Miller.
- 470 Mrs. F. Potter.
- 471 P. Ring.
- 472 Mrs. A. Rowland.
- 473 Mrs. M. H. Wilson.
- 474 Mrs. Alice Woodard.

**2055. AFTERNOON TEA CLOTH, other than Crochet (not more than 4 ft. 6 ins. square).**

- 475 Mrs. Anlezark.
- 476 Mrs. Jean Banks.

- 477 Miss F. Beasley.
- 478 Miss Mary L. Berryman.
- 479 Mrs. N. B. Bloyd.
- 480 Mrs. L. G. Boyle.
- 481 Mrs. L. G. Boyle.
- 482 Miss May Brierley.
- 483 Miss E. M. Carpenter.
- 484 Miss Chandler.
- 485 Mrs. D. L. Churchyard.
- 486 Mrs. M. A. Clift.
- 487 Mrs. R. J. Concannon.
- 488 Mrs. R. J. Concannon.
- 489 Mrs. O. E. Cowper.
- 490 Mrs. L. Cousin.
- 491 Miss R. D'aray.
- 492 Mrs. F. J. Daymond.
- 493 Mrs. H. V. Duggan.
- 494 Mrs. C. J. Dwyer.
- 495 Mrs. Ninnia Jones.
- 496 Mrs. J. N. Lacy.
- 497 Miss Claire Le Messurier.
- 498 Miss P. McEwan.
- 499 Miss G. I. Pattinson.
- 500 Mrs. Perrett.
- 501 Mrs. N. M. Power.
- 502 Mrs. N. M. Power.
- 503 Mrs. E. Rankin.
- 504 Mrs. W. E. Ryan.
- 505 D. Scholes.
- 506 Mrs. C. Shiplee.
- 507 Mrs. L. Snape.
- 508 Mrs. N. Stone.
- 509 Mrs. N. Stone.
- 510 Mrs. K. Thompson.
- 511 Miss R. Trotman.
- 512 Miss R. Trotman.
- 513 Mrs. B. Waters.
- 514 Mrs. R. Watson.
- 515 Mrs. L. Whitford.
- 516 Mrs. Charles A. Williams.
- 517 Mrs. W. C. C. Wright.

## CLASS.

**2056. SET OF TABLE MATS (Crochet).**

- 518 Mrs. I. Cousin.
- 519 Mrs. J. Drosen.
- 520 Mrs. Elspeth Evans.
- 521 I. C. Wilson Johnston.
- 522 H. McCleay.
- 523 P. Ring.
- 524 Miss Gwen Scott.
- 525 Mrs. A. Walker.
- 526 Mrs. A. Walker.
- 527 Miss Eleanor Webster.

**2057. SET OF TABLE MATS (other than Crochet).**

- 528 Mrs. M. A. Clift.
- 529 Miss V. Hunter.
- 530 Miss P. McEwan.
- 531 Miss Ethel M. Mason.
- 532 Mrs. H. E. Vurlow.
- 533 Mrs. L. Whitford.
- 534 Mrs. V. M. Wilson.

**2058. D'OYLEY (1 only), Linen, for dishes.**

- 535 Mrs. Anlezark.
- 536 Miss Mary L. Berryman.
- 537 Mrs. N. B. Bloyd.
- 538 Mrs. L. G. Boyle.
- 539 Mrs. Olive I. Braun.
- 540 Miss E. M. Carpenter.
- 541 Miss O. Clyne.
- 542 Mrs. O. E. Cowper.
- 543 F. Cunningham.
- 544 Mrs. Deborah Dalrymple-Read.
- 545 Miss Dorothy Dawes.
- 546 Miss Colleen Duncan.
- 547 Mrs. C. J. Dwyer.
- 548 Mrs. E. Frick.
- 549 Mrs. J. Godbie.
- 550 Mrs. T. P. Hansen.
- 551 Mrs. C. M. Jeffery.
- 552 Miss M. Lunny.
- 553 Miss P. McEwan.
- 554 Mrs. Eileen M. McLennan.
- 555 Miss G. I. Pattinson.
- 556 Miss Ena Robinson.
- 557 Miss R. Trotman.



- 558 Miss Eleanor Webster.  
559 Mrs. V. M. Wilson.  
560 Mrs. W. C. C. Wright.

**CLASS.****2059. D'OYLEY (1 only), Crochet.**

- 561 Miss Ellen S. Arnott.  
562 Mrs. E. M. Bohm.  
563 Mrs. T. P. Hansen.  
564 Mrs. P. L. Hill.  
565 Mrs. C. M. Jeffery.  
566 Mrs. D. H. Kipping.  
567 Mrs. Eileen M. McLennan.  
568 Miss E. Rinaldi.  
569 Mrs. W. Shanahan.  
570 Mrs. A. Walker.  
571 Mrs. A. Walker.  
572 Miss Eleanor Webster.

**2060. TATTING.**

- 573 Miss Ada F. Berryman.  
574 Miss C. Fraillon.  
575 Miss C. Fraillon.  
576 Miss C. Fraillon.  
577 Miss C. Fraillon.  
578 Miss C. Fraillon.  
579 Miss C. Fraillon.  
580 Mrs. Christobel Gibson.  
581 Mrs. Christobel Gibson.  
582 Miss E. Gilligan.  
583 E. A. James.  
584 Mrs. D. H. Kipping.  
585 Miss H. R. Mackintosh.  
586 Miss M. Marke.  
587 Miss M. Marke.  
588 Mrs. Doris Rodgeron.  
589 Mrs. W. Shanahan.

**2061. EYELET WORK (one piece).**

- 590 Mrs. Anlezark.  
591 Mrs. Olive I. Braun.  
592 Mrs. O. E. Cowper.  
593 Mrs. C. J. Dwyer.  
594 E. A. James.  
595 Mrs. W. C. C. Wright

**2062. CROSS STITCHING.**

- 596 Miss Dorothy Dawes.  
597 Mrs. Dora Euesdon.  
598 Mrs. T. P. Hansen.  
599 Miss Ethel M. Mason.  
600 Mrs. V. M. Wilson.

**2063. RICHELIEU WORK (one piece).**

- 601 Mrs. N. B. Bloyd.  
602 Miss Chandler.  
603 Mrs. R. J. Concannon.  
604 Mrs. O. E. Cowper.  
605 Miss Dorothy Dawes.  
606 Mrs. C. J. Dwyer.  
607 Mrs. M. Shearwood.  
608 Mrs. W. C. C. Wright

**2064. ART EMBROIDERY, in stranded cotton.**

- 609 Mrs. Anlezark.  
610 Miss Bessie Bond.  
611 Mrs. Olive I. Braun.  
612 Mrs. O. E. Cowper.  
613 Mrs. C. J. Dwyer.  
614 Mrs. G. Edwards.  
615 Mrs. A. S. Law.  
616 Mrs. A. S. Law.  
617 Miss M. Lunny.  
618 Miss Mary McDonald.  
619 Miss P. McEwan.  
620 Miss A. L. Thompson.  
621 Mrs. H. E. Vurlov.  
622 Mrs. R. Watson.  
623 Mrs. R. Watson.  
624 Mrs. L. Whitford.  
625 Mrs. V. M. Wilson.

**CLASS.****2065. ART EMBROIDERY, in silk.**

- 626 Mrs. A. Clarke.  
627 Mrs. D. J. Dennie.  
628 Mrs. C. J. Dwyer.  
629 Miss Mary McDonald.  
630 Mrs. Florence Widdicombe.  
631 Mrs. V. M. Wilson.

**2066. APPLIQUE (one piece), on Linen or Silk.**

- 632 Mrs. Anlezark.  
633 Mrs. Olive I. Braun.  
634 Mrs. O. E. Cowper.  
635 Mrs. C. J. Dwyer.  
636 Mrs. J. Godbie.  
637 Miss Ruby Hazlewood.  
638 Miss May Lidgett.  
639 Mrs. V. M. Wilson.  
640 Mrs. V. M. Wilson.  
641 Mrs. W. C. C. Wright.

**2067. APPLIQUE (one piece), on Felt.**

- 642 Mrs. D. J. Dennie.  
643 Mrs. G. A. Molony.  
644 Mrs. V. M. Pitcher.  
645 Mrs. V. M. Pitcher.  
646 Mrs. V. M. Wilson.

**2068. DRAWN THREAD WORK (1 piece).**

- 647 Mrs. Olive I. Braun.  
648 Mrs. O. E. Cowper.  
649 Miss Dorothy Dawes.  
650 Miss Dorothy Dawes.  
651 Mrs. C. J. Dwyer.  
652 Mrs. S. Flannagan.  
653 Miss Irene P. Trezise.

**2069. MONOGRAM on Linen serviette.**

- 654 Mrs. N. B. Bloyd.  
655 Mrs. Olive I. Braun.  
656 Mrs. O. E. Cowper.  
657 Miss Ena Robinson.  
658 Miss Ena Robinson.  
659 D. Scholes.

**2070. BEST PIECE OF COLOURED EMBROIDERY, any article (not more than 4 ft. square).**

- 660 Miss Margery E. Barker.  
661 Mrs. N. B. Bloyd.  
662 Mrs. R. J. Concannon.  
663 Mrs. R. J. Concannon.  
664 Mrs. O. E. Cowper.  
665 Mrs. Deborah Dalrymple-Read.  
666 Miss Dorothy Dawes.  
667 Mrs. C. J. Dwyer.  
668 Mrs. Dora Euesden.  
669 Mrs. M. Germain.  
670 Mrs. T. P. Hansen.  
671 Mrs. L. Hemsley.  
672 Mrs. E. Knight.  
673 Miss Mary McDonald.  
674 Mrs. M. Parker.  
675 E. B. Rosenberg.  
676 Mrs. Eresby Slobom.  
677 Mrs. R. Watson.  
678 Mrs. Charles A. Williams.

**2071. LADY'S EMBROIDERED HANDKERCHIEF.**

- 679 Miss Mary L. Berryman.  
680 Mrs. Olive I. Braun.  
681 Miss E. M. Carpenter.  
682 Mrs. P. E. Chapelle.  
683 Mrs. O. E. Cowper.  
684 F. Cunningham.  
685 V. Cunningham.  
686 Mrs. C. J. Dwyer.  
687 Miss L. B. Duncan.  
688 Miss L. B. Duncan.  
689 Miss Ivy Ray.  
690 Miss Ena Robinson.  
691 Miss Gwen Scott.  
692 Mrs. M. Shearwood.  
693 Mrs. W. C. C. Wright.



*Typifying . . .*

**our exceptional values**

**in Fine Furniture**

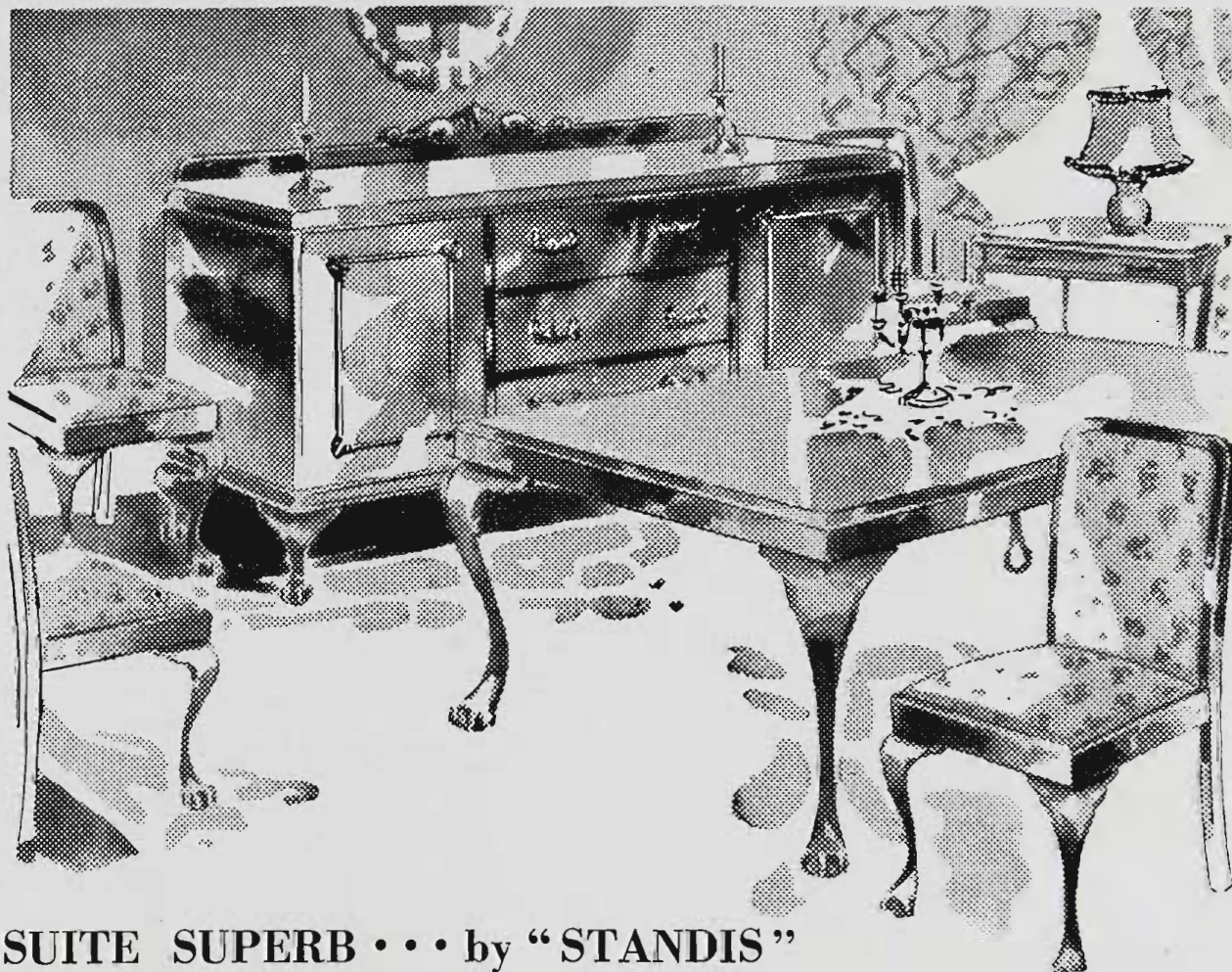

**DINING SUITE SUPERB . . . by "STANDIS"**

Truly typical of the values to be inspected . . . unhurried . . . in our pleasant, out-of-the-city showrooms. In African curl mahogany . . . hand-carved throughout with striking ball and claw effects.

This suite comprises a beautiful buffet . . . a handsome table and 6 tapestry-upholstered chairs with fully-sprung seats. Finished in heat-resisting and spirit-proof polish.

**£125/0/0**

**TANNER & MATTHEWS**

**BRIGHTON:**

304 BAY STREET  
(at Nth. Brighton Station)

Phone: XB 2525

**CAMBERWELL:**

740 BURKE ROAD  
(a few doors from Station)

Phone: WF 7342

**RICHMOND:**

48-50 BRIDGE ROAD  
(100 yds. from Punt Rd.)

Phone: JA 4314