

The
Royal Agricultural Society
of Victoria

ANNUAL EXHIBITION

1955



CATALOGUE OF EXHIBITS

1
955

M
A
R
K
E
D

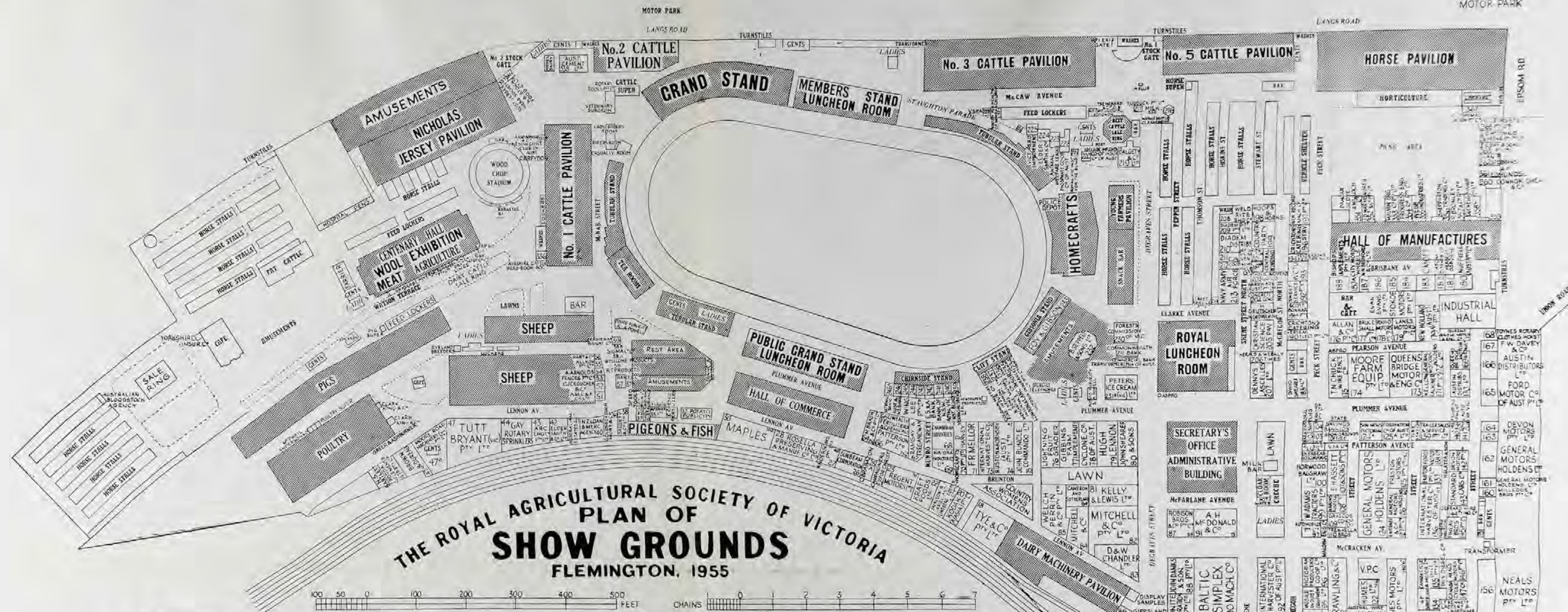

INDUSTRIAL HALL

BUENOS AIRES 341	NATIONAL SAFETY COUNCIL 342	MAC'S CYDER 343	NUNQUAN 344
TOPPA ICE CREAM 347	SUPER CONF. CO. 346	A.W. ALLAN 345	ATOM DISTRIBUTION 350
SANITARIUM HEALTH FOOD CO. 348	COUNTRY ROADS BOARD 349		

DAIRY MACHINERY PAVILION

ALFA-LAVAL SEPARATOR CO. 4	RUAKURA AGENCIES 5	WELCH PERRINS 6
GIPPSLAND & NORTHERN CO-OP. CO. LTD. 7		
J. BARTRAM & SON PTY LTD. 2		

DAIRY
INDUSTRY
DISPLAY

MILK BAR

SANDWICH
BAR

HALL OF MANUFACTURES

GORMAN WRENCHES 264	GUNNING CONVEYORS 265	WILKINS SEWING MACHINES 266	WPTRESISE 267
HODDLEYS CHOCOLATES 259	LANCASTER MANUFACTURING 258	EDMENTS 254	STANDARD MOVIE 251
NUT FOODS PTY LTD. 265	KIA-ORA INDUSTRIES 268	ALLIED MASTER CHEMISTS OF WAVERLEY 271	BEHR-MANNING 270
AUSTRALIAN PRODUCERS LICORICE CO-OP DIST. 501	J.R. HALL PEANUT MACHINERY 300	CHEVRON TUNING 299	POKORNY FARMERS 298

HALL OF COMMERCE

HARRISON & SMITH 312	BRIT RUBBER SUBURBAN DEVELOPMENT 310	PASSIONA AERATING CO. 308	VICTORIAN NUT SUPPLIES 305	ASSOCIATED GIBBS BRIGHT 304
FOWLERS VACOLA MANUF. CO. LTD. 311	KIRSCH LIMITED 313	BROOKES LEMONS 316	MAGIBSON SPECIALITIES 317	TARAXALE BREWING 319
ELECTROLUX 335	OLIVANS 334	NATIONAL GAS ASSOC. OF VIC. 333	MISS E.K. 330	ANGUS & SONS 326

ADMINISTRATIVE BUILDING

AGE & LEADER 3	VEALLS PTY LTD. 17	R.A.S. ENQUIRY OFFICE 18	GORDON & GOTCH 19	COMMERCIAL BANKING CO. OF SYDNEY 18
ROBERT TAYLOR PTY LTD. 5	CARRERAS PTY LTD. 23	JELDI MANUFACTURING 20	WA FLICK & CO. 21	DRAFFIN BROS. 17
ARGUS & AUSTRALASIAN 6	EGA CUNNINGHAM PTY LTD. 9	PACIFIC CHENILLE 22	SUN NEWS PICTORIAL 15	SUN NEWS PICTORIAL 16

GOVERNMENT
PAVILION

DOG PAVILION

CAFE

If you're interested in **STEEL BUILDINGS** make sure you get a quote from **A. F. EDMUNDS** *The "Steel Building Specialist"*

You will save ££'s
on your outlay
and add to your
capital asset

Weight for Weight,
Best Buy on the
Market.

Built from
Heavy
Angle Iron.

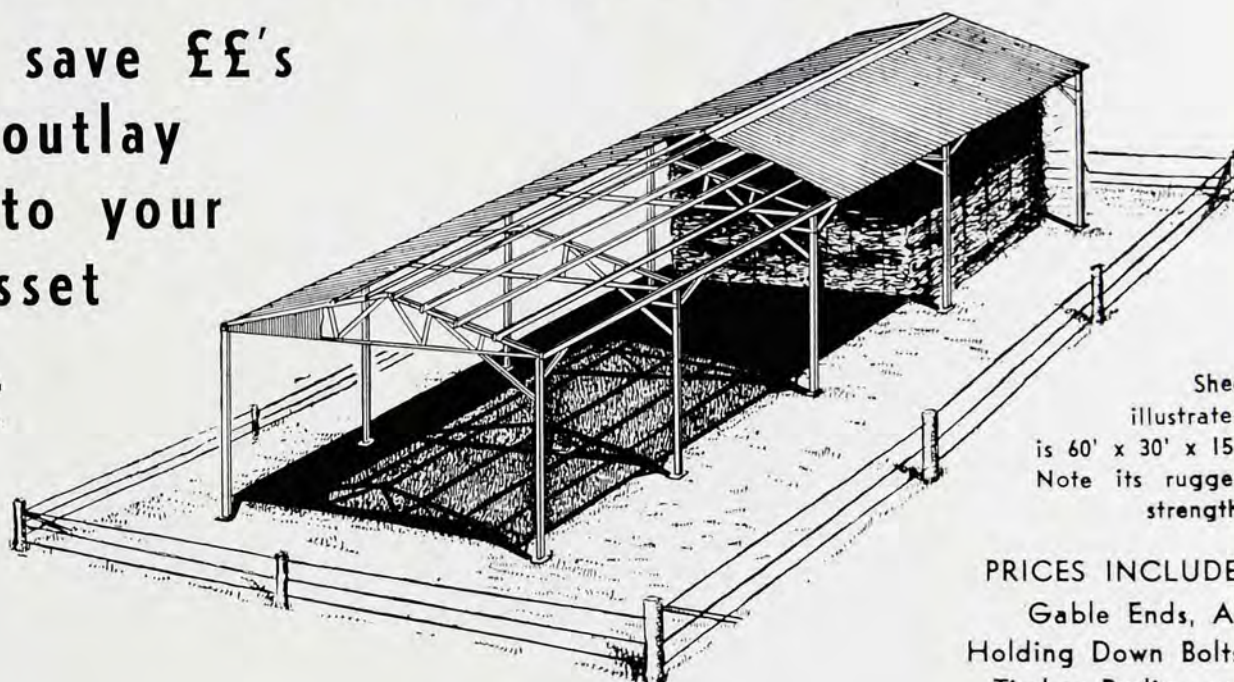

Shed
illustrated
is 60' x 30' x 15'.
Note its rugged
strength.

PRICES INCLUDE:
Gable Ends, All
Holding Down Bolts,
Timber Purlins and
Gal. Iron of 26 Gauge.

A SMALL HAYSHED

40' x 16' x 12' £200

Built to the same strength and specifications
as shed above. Additional units may be added
later as required. Fool-proof erection plans
supplied, or quote given for erection.

60' x 30' x 15' Complete	£540
45' x 30' x 15' Complete	£405
60' x 20' x 15' Complete	£360
45' x 20' x 15' Complete	£270

These are ex-factory prices. Quotes for erection on
property on application.

We also Build

Machine sheds, barns, shearing sheds,
garages, and all types of rural or
industrial buildings.

Quotes given without obligation.

CALL ON US AT THE SHOW.

We are located at the far end of the picnic
area, OFF PECK ST., BACK OF THE HALL OF
MANUFACTURES, or at Factory, Halsey Rd.,
Nth. Essendon.

Get more
out of the
day's work...



With

Horn-draulic
LOADER EQUIPMENT

HORN-DRAULIC (Aust.) Pty. Ltd., 38 Dorcas St., Sth. Melb.

THE FARM BUILDINGS YOU NEED . . .

. . . They're at V.I.A.'s ROYAL SHOW STAND

**V.I.A. for STRONGER-MORE
DURABLE FARM BUILDINGS**

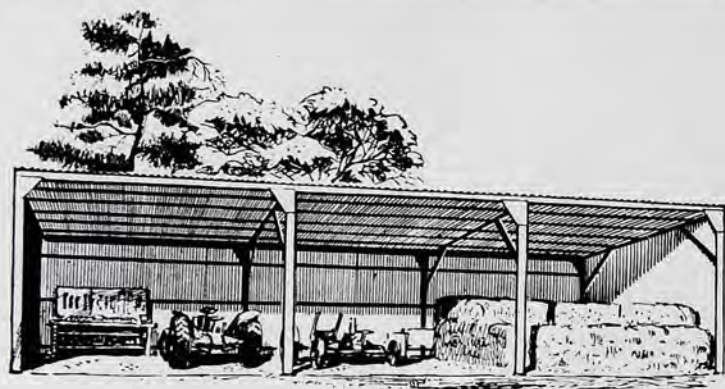

IMPLEMENT SHEDS

A size and price to suit every purpose — 20 ft. x 20 ft., 30 ft. x 20 ft., 40 ft. x 20 ft., and multiples. All complete, including pressed steel frame and sheeting iron, etc.

HAY SHEDS

Big and roomy, giving complete cubic storage capacity. All sizes, including galvanised iron roof, guttering, 60 ft. x 30 ft. x 16 ft., holds approximately 5,200 bales.

ROYAL SHOW STAND

207A

SMITH STREET

(Corner of Patterson Avenue)

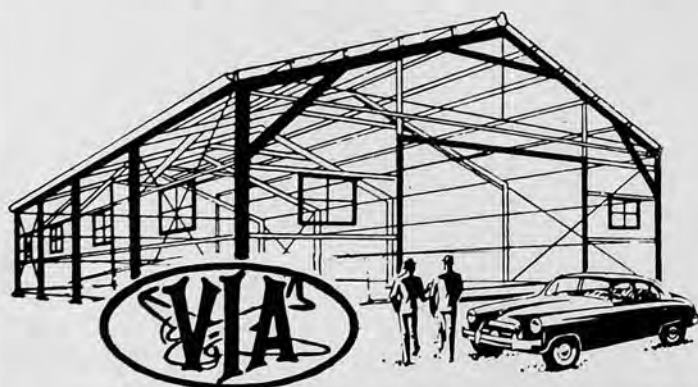

V.I.A. LIMITED

**Lancefield Road, Aerodrome
North Essendon, Vic.**

'Phone: FX 3713, FX 3775 (6 lines)

STORES, WOOLSHEDS GARAGES

All-steel, clear-span structures,
60 ft. x 40 ft.; 60 ft. x 30 ft.;
in 15 ft. bays.

POST COUPON NOW

☐ Post full information
on V.I.A. Farm Sheds.

☐ Ask Representative to
call.

Name _____

Address _____

R.S.C. 55

The Royal Agricultural Society of Victoria

Temple Court - - - 422 COLLINS STREET - - - Melbourne

Catalogue of Exhibits

ROYAL MELBOURNE SHOW

TO BE HELD AT

THE SHOWGROUNDS,
FLEMINGTON

FROM

THURSDAY TO SATURDAY

22nd SEPTEMBER to 1st OCTOBER, 1955

Nine Days — Eight Nights

SALES.—Sales of Exhibits will be held on the
Show Grounds during the currency of the Show.

For particulars see Agents' Catalogues.



His Excellency the Governor of Victoria
General Sir Dallas Brooks, K.C.B., K.C.M.G., K.C.V.O., D.S.O., K.St.J.

Foreword . . .

by His Excellency the Governor, General Sir Dallas Brooks,
K.C.B., K.C.M.G., K.C.V.O., D.S.O., K.St.J.

GOVERNMENT HOUSE,
MELBOURNE.

The agricultural industry of Victoria is the most important in our State, for this provides our food and the material for the clothes which we wear. It also supplies the majority of the commodities for our export trade.

It is, therefore, fitting that there should be an annual exhibition which we like to refer to as our "Royal Show". This, over the years, has become a national Show in the full sense of the term, since, within its confines are exhibits from all our sister-States. These exhibitors send their exhibits the very long distances that are involved because awards at the Royal Melbourne Show are the hall-marks of quality.

Moreover, the progress of secondary industry has always been closely allied with that of advancement in agriculture. And so the Royal Melbourne Show is not only a leading Show of all the best stock in Australia; it also amounts to what is perhaps the most representative display of agricultural machinery and implements in the Southern Hemisphere. On its fine stands manufacturers also present the latest in appliances for industrial and domestic use.

Our Royal Show is, therefore, an exhibition of which we all should feel very proud. Our Royal Agricultural Society has taken action to make it possible for the public to learn all it can about this vital industry and its future developments.

It is with considerable pleasure that I write this foreword to the Official Catalogue of the Society.

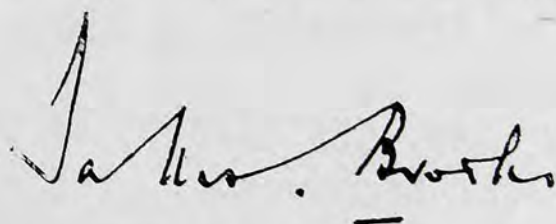

GOVERNOR OF VICTORIA.



His Excellency the Governor of Victoria
General Sir Dallas Brooks, K.C.B., K.C.M.G., K.C.V.O., D.S.O., K.St.J.

Foreword . . .

by His Excellency the Governor, General Sir Dallas Brooks,
K.C.B., K.C.M.G., K.C.V.O., D.S.O., K.St.J.

GOVERNMENT HOUSE,
MELBOURNE.

The agricultural industry of Victoria is the most important in our State, for this provides our food and the material for the clothes which we wear. It also supplies the majority of the commodities for our export trade.

It is, therefore, fitting that there should be an annual exhibition which we like to refer to as our "Royal Show". This, over the years, has become a national Show in the full sense of the term, since, within its confines are exhibits from all our sister-States. These exhibitors send their exhibits the very long distances that are involved because awards at the Royal Melbourne Show are the hall-marks of quality.

Moreover, the progress of secondary industry has always been closely allied with that of advancement in agriculture. And so the Royal Melbourne Show is not only a leading Show of all the best stock in Australia; it also amounts to what is perhaps the most representative display of agricultural machinery and implements in the Southern Hemisphere. On its fine stands manufacturers also present the latest in appliances for industrial and domestic use.

Our Royal Show is, therefore, an exhibition of which we all should feel very proud. Our Royal Agricultural Society has taken action to make it possible for the public to learn all it can about this vital industry and its future developments.

It is with considerable pleasure that I write this foreword to the Official Catalogue of the Society.

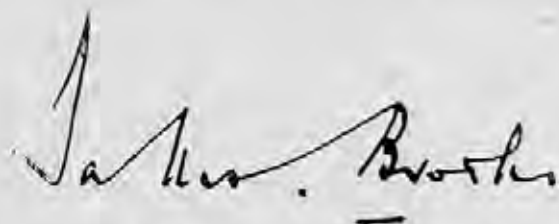

GOVERNOR OF VICTORIA.

NOTICE

AUCTION SALES OF STOCK WILL BE HELD ON THE SHOW GROUNDS AS UNDER:—

Horses

TUESDAY, 27th SEPTEMBER, at 10.30 a.m.

WEDNESDAY, 28th SEPTEMBER, at 10.30 a.m.

Cattle

BEEF BREEDS:

FRIDAY, 23rd SEPTEMBER, at 10 a.m.

First Group—Aberdeen Angus and Devons.

Second Group—Shorthorns and Poll Shorthorns.

Third Group—Herefords and Poll Herefords.

The breeds in groups, and the breeds within each group will rotate annually.

Dairy Breeds:

FRIDAY, 23rd SEPTEMBER, at 9.30 a.m.

Sales will be conducted in the following order:— Friesians, Australian Illawarra Shorthorns, Ayrshires, Guernseys.

MONDAY, 26th SEPTEMBER, at 9.30 a.m. (Subject to alteration):

Jerseys.

Dual Purpose Breeds:

MONDAY, 26th SEPTEMBER, at 10 a.m.—Red Polls and Dairy Shorthorns.

Fat Cattle:

WEDNESDAY, 28th SEPTEMBER, at Newmarket Saleyards.

Sheep

WEDNESDAY, 28th SEPTEMBER:

British Breeds (Longwools): Group 1, 9.30 a.m., Lincoln, Cheviot, Border Leicester, Romney Marsh, English Leicester.

British Breeds (Shortwools): Group 2, 10 a.m., Dorset Horn, Shropshire, Ryeland, Dorset Down, Hampshire Down, Southdown, Suffolk.

Group 3, 2 p.m., Corriedale.

Pigs

TUESDAY, 27th SEPTEMBER, at 9.30 a.m.—Large Whites, Tamworths, Middle Whites.

WEDNESDAY, 28th SEPTEMBER, at 9.30 a.m. — Wessex Saddlebacks, Large Blacks, Berkshires.

The order of sale of breeds will rotate annually, first this year becoming last next year.

The Royal Agricultural Society of Victoria

LIST OF OFFICE BEARERS, 1955

Patron:

His Excellency, GENERAL SIR REGINALD ALEXANDER DALLAS BROOKS.
K.C.B., K.C.M.G., K.C.V.O., D.S.O., K.St.J.

President:

T. N. MITCHELL, Esq., Messrs. Mitchell & Co. Pty. Ltd., Cross Street, West Footscray.

Vice-Presidents:

His Honour JUDGE MITCHELL, "Sedgeley," Dorset Road, Croydon.
J. BOTT, Esq., "Naranghi," Yarrawonga.
L. M. DUGDALE, Esq., "Noorilim," Murchison East.

Trustees:

C. N. McKAY, Esq., 401 Collins Street, Melbourne.
His Honour JUDGE MITCHELL, "Sedgeley," Dorset Road, Croydon.
Sir CLIVE McPHERSON, K.B., C.B.E., 216 Domain Road, South Yarra.
H. A. MULLETT, Esq., I.S.O., Department of Agriculture, Melbourne, C.2.

Members of Council:

Sir WILLIAM ANGLISS, Aberdeen House, 528 Collins Street, Melbourne.	T. LUXTON, Jnr. Esq., 119 Elizabeth Street, Melbourne.
H. BARTRAM, Esq., View Bank Farm, Heidelberg.	H. L. LYALL, Esq., 39 Leveson Street, North Melbourne, N.1.
R. H. BLACKBURN, Esq., Mooroolbark.	C. O. MOORE, Esq., "Chechingurk," Mornington.
W. B. BOOTHBY, Esq., "Old Boorhaman," Peechelba East.	K. McGARVIE, Esq., "Greenwood," Pomboineit.
J. M. BUCHANAN, Esq., Bass Street, Flinders.	P. B. RONALD, Esq., "Koo-man-goo-nong," Pakenham East.
W. J. T. CLARKE, Esq., "Devon Park," Dunkeld.	R. F. SANDERSON, Esq., C.B.E., 545 Little Collins Street, Melbourne, C.1.
A. R. CRESWICK, Esq., 127 William Street, Mel- bourne, C.1.	F. E. S. SCOTT, Esq., "Yuulong," Scotsburn.
L. S. K. CUNNINGHAM, Esq., 5 Hollingsworth Avenue, Hawthorn.	D. S. SMITH, Esq., "All Saints Vineyard," Wahgunyah.
A. E. DAHLENBURG, Esq., Brougham Street, Nhill.	Dr. F. G. STEPHENS, "Uplands," Terrara Road, Vermont.
E. A. DOYLE, Esq., O.B.E., "Mulutu," Gembrook Road, Emerald.	G. P. H. WILSON, Esq., Wilson House, Berwick.
K. A. DRUMMOND, Esq., "Talgarno Park," Private Bag, Wodonga.	
A. C. FISKEN, Esq., "Lal Lal Estate," Yendon.	
J. M. GARDINER, Esq., Ventnor, Phillip Island.	
S. A. GREAVES, Esq., "The Landing," Bass.	
W. C. GREAVES, Esq., Caldermeade Estate, Caldermeade.	
HAROLD HOWE, Esq., 54 Christowell Street, Camberwell.	
G. HOWELL, Esq., Wollert, via Epping.	
C. C. JOHNSON, Esq., "The Camp," Whorouly South.	
DAVID W. KNOX, Esq., "Gundamain," Nagambie.	
K. G. LUKE, Esq., C.M.G., "Deepfields," Romsey.	

Honorary Councillors:

W. COCKBILL, Esq., Newhall Avenue, Moonae
Ponds, W.4.
J. F. GUTHRIE, Esq., C.B.E., "Pidgeon Bank,"
Kangaroo Ground.
J. C. MACKINNON, Esq., Melbourne Club, Collins
Street, Melbourne, C.1.
H. McCLELLAND, Esq., 32 Winter Street,
Malvern.
R. N. SCOTT, Esq., O.B.E., "Wolonga," Kongwak.

Solicitor:

H. T. McKEAN, Esq.

Architects:

A. C. LEITH and BARTLETT.

Surgeons:

Dr. M. McKENNA.

Dr. R. HILL.

Dr. J. LITTLE.

Chairman of Veterinary Panel:

G. FETHERS, Esq., B.V.Sc.

Auditors:

A. J. COURT, Esq., Chartered Accountant (Aust.).

D. R. S. MCGREGOR, Esq., Chartered Accountant (Aust.).

Secretary: H. T. C. WOODFULL.

THE COMMERCIAL BANKING COMPANY OF SYDNEY LIMITED

ESTABLISHED 1834

with which is amalgamated THE BANK OF VICTORIA LTD.

We invite you to make full use of the banking service which we provide at the Royal Melbourne Showground.

Our Agency is situated nearly in the centre of the Administration Block in Plummer Avenue and Skene Street.



THE COMMERCIAL BANKING COMPANY OF SYDNEY LIMITED

MELBOURNE OFFICE: 257 COLLINS STREET

*Board of Management for Victoria: L. F. MILLER, Chairman; Sir ROBERT W. KNOX,
E. A. CATO, RODNEY T. MORELL.*

Chief Manager in Victoria: R. H. S. CAVAN.

INDEX TO CONTENTS

	Sec.	Page		Sec.	Page
List of Office Bearers		5	Dorset Downs	34	288
List of Judges and Stewards		11	Hampshire Downs	35	290
Programmes of Parades and Events		22	Southdowns	36	290
HORSES—			Suffolks	37	294
Clydesdales	1	35	Corriedales	38	294
Farm and Lorry Horses	2	40	Fat Lambs	39	296
Arabs	3	42	Fleeces	40	300
Trotters	4	43	Sheep Shearing	41	302
Galloways	5	44	Index to Exhibitors	—	304
Ponies	6	46	PIGS—		
Saddle Section	7	53	Berkshires	42	310
Harness Section	8	86	Middle Whites	43	314
Riding Competitions	9	91	Large Whites	44	316
Flag and Bending Races, etc.	9	103	Tamworths	45	322
Hunting and Jumping Contests ..	9	107	Large Blacks	46	324
Index to Exhibitors	—	129	Wessex Saddlebacks	47	326
CATTLE—			Bacon and Pork Pig Competitions	48	330
Shorthorns	10	143	Index to Exhibitors	—	332
Poll Shorthorns	11	148	Poultry	49	333
Herefords	12	151	Index to Exhibitors	—	356
Poll Herefords	12	156	Pigeons	50	360
Aberdeen Angus	14	162	Budgerigars, Canaries and Cage Birds	51	373
Devons	15	168	Wines, etc.	52	380
Red Polls	16	170	Farm Produce	53	387
Dairy Shorthorns	17	178	Dairy Produce	54	402
Australian Illawarra Shorthorns ..	18	186	Fruits, etc.	55	411
Ayrshires	19	195	Apiculture	56	416
Jerseys	20	208	Index to Exhibitors	—	417
Guernseys	21	226	Speed Knitting	57	419
Friesians	22	234	Home Crafts	58	419
Test Competitions and Govern- ment Herd Test Prizes	23	248	Index to Exhibitors	—	456
Fat Cattle	24	248	Dogs	59	465
Goats	25	255	Wood Chopping Contests	60	573
Index to Exhibitors	—	259	Index to Competitors	—	604
SHEEP—			Rodeo Events	—	605
Lincolns	26	266	Sheep Dog Trials	60	606
Cheviots	27	268	Index to Exhibitors	—	608
Border Leicesters	28	271	Trotting Contests	61	609
Romney Marsh	29	274	Index to Exhibitors	—	630
English Leicesters	30	276	Special Regulations re Championship Prizes		632
Dorset Horns	31	278	General Regulations		632
Shropshires	32	283	List of Standholders		634
Ryelands	33	285	Index to Advertisements		639



With which is Incorporated
THE AUSTRALASIAN MUTUAL
INSURANCE SOCIETY

REGISTERED OFFICE:

**400-402 Collins Street
Melbourne**



CLIENTS AND FRIENDS

Will be Welcomed
at

**THE COMPANY'S SHOWGROUND
OFFICE**

**PLUMMER AVENUE
STAND 235 (Under Cliff Stand)**

**ALL CLASSES OF INSURANCE
TRANSACTED**



Manager: **F. W. CORNELL**

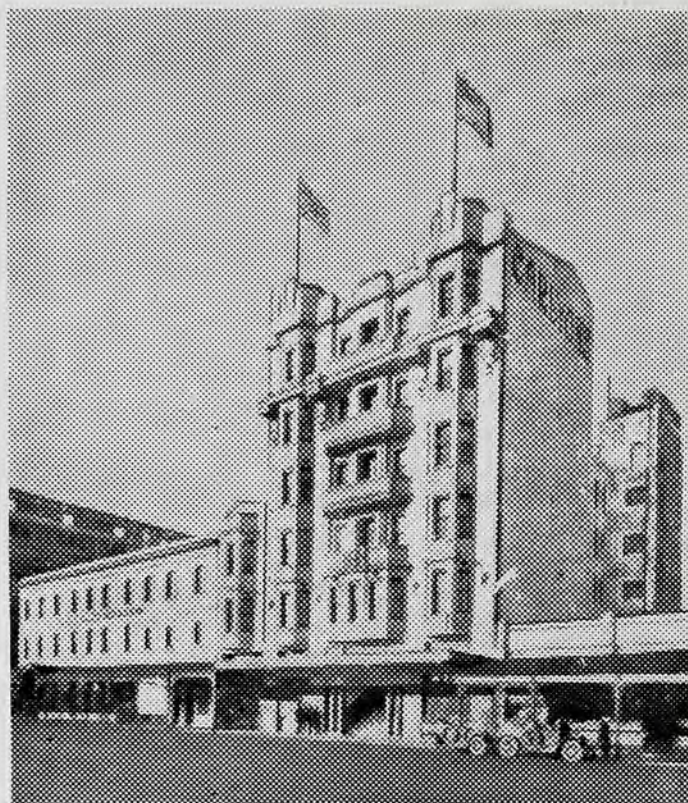

Melbourne's Hotel for Value

Operated by T. S. CARLYON.

ROOM and BREAKFAST
LUNCHEON & DINNER OPTIONAL

Carlyon's Hotel

Opposite Spencer Street Station
(Interstate Railway)

Melbourne

Telephone : MB 4051

IDEALLY SITUATED
Trams and Buses to all shopping areas
from our front door

Weddings and Private Functions
Specially Catered For.



THE ROYAL AGRICULTURAL SOCIETY OF VICTORIA

THE ANNUAL EXHIBITION will be opened on **THURSDAY, 22nd SEPTEMBER.**

Members of the Society, on presentation of their badges, will be admitted to the Grounds and Grand Stands free.

The public will be admitted on Thursday, 22nd September (Judging Day), and on the remaining days of the Show, till Friday, 30th September (inclusive), from 9 a.m. on payment of 5/- for adults and 1/- for children under 14.

On the final day (Saturday, 1st October), the admission fee will be 2/- for adults and 6d. for children under 14.

Admission to Public Grand Stand, 3/- extra; to the "Chirnside" and "Cliff" Stands, 2/- extra; and "Gibsonia" and "Cumming" Stands, 1/- extra. Admittance to all public stands will be free on Thursday, 22nd September. Children under 14 will be admitted to all public Grand Stands at half price.

Entrance Tickets may be obtained at the gates, and combined Rail and Show Tickets will be sold at Flinders Street, Tourist Bureau, Collins Street and First Class combined Rail and Entrance Tickets at all suburban railway stations, including Frankston, Lilydale, Belgrave, Sunbury and Geelong.

Trams run direct from Elizabeth Street to the Show Grounds.

Prize Cards (which are copyright) will be attached to the exhibits with ribbons, as follows:

First Prize	Blue-lettered Card, Blue Ribbon.
Second Prize	Red-lettered Card, Red Ribbon.
Third Prize	Black-lettered Card, White Ribbon.
Fourth Prize	Green-lettered Card, Orange Ribbon.
Very Highly Commended	Lavender-lettered Card and Ribbon.
Highly Commended	Lavender-lettered Card and Ribbon.
Commended	Lavender-lettered Card and Ribbon.
Special	Green-lettered Card and Green Ribbon.
Champion Prize Winners	Blue-lettered Card and Yellow Ribbon.
Reserve Champion ..	Blue-lettered Card and Purple Ribbon.
Junior Champion	Blue-lettered Card and Yellow Ribbon.
Junior Reserve Champion	Blue-lettered Card and Purple Ribbon.

A ribbon, will be carried round the necks of prize-winning Live Stock exhibits. Champions will be distinguished by a red, white and blue sash.

Reserve Champions will be distinguished by a purple sash.

Junior Champions will be distinguished by a blue, red and blue sash and Reserve Junior Champions by a red, blue and red sash.

Refreshments of all kinds will be provided on the grounds by the Society's authorised caterers who bind themselves to supply everything of the best quality at Melbourne rates.

Forage and bedding for stock will be supplied on the grounds at Melbourne prices.

H. T. C. WOODFULL, Secretary,

Temple Court,
422 Collins Street, Melbourne.

SEE**AT STAND NO. 129**

TRANSPORT EQUIPMENT

Steel trailer design in Australia was originated by STECO, and this long experience means that STECO equipment gives you maximum mileage with minimum maintenance. STECO spares and service are always available.

Whatever your road transport problem it will pay you to consult the STECO distributor.

TWO WHEEL TIPPERS

All purpose 2 ton tipper trailers, suited for farm and general work. 9' x 7' tray with removeable sides. Heavy duty wheels and axle.

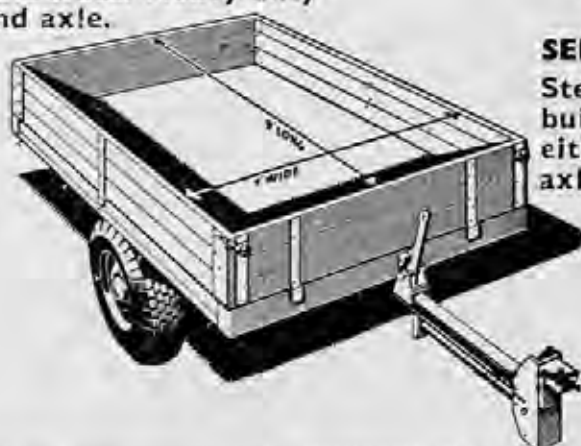

TIPPER BODIES

Dropsides are standard fitting and tailgate is hinged top and bottom to facilitate spreading. Quick conversion to a tray body if required.



TRAY BODIES

Heavy steel framed tray bodies with selected hardwood decking. Regulation lighting and equipment. Tray sizes, sides, etc., built to order.

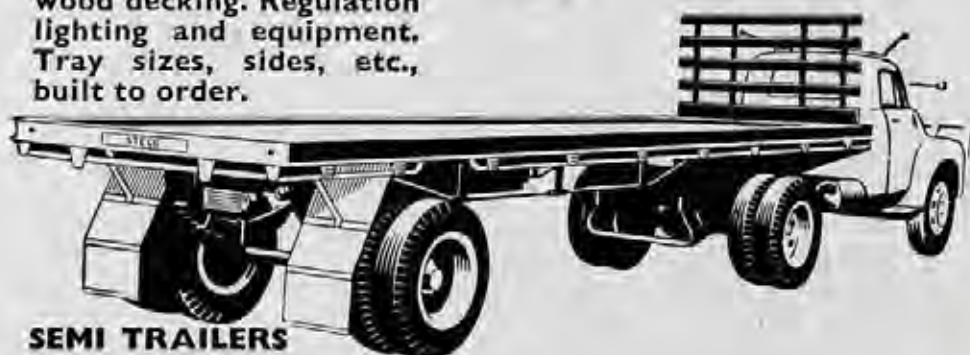

SEMI TRAILERS

Steco semi-trailers are built in all sizes, with either single or tandem axle equipment.

FARM TRAILERS

3 ton "Junior" with 12" x 6' 6" steel framed hardwood deck. Roller bearings and heavy duty tyres.

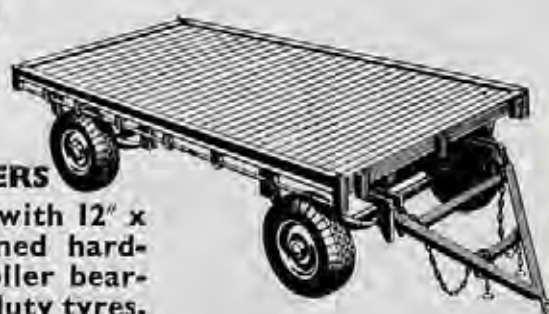

1325



MANUFACTURED
BY

Fowler

CONSTRUCTIONS
LTD.



LORIMER STREET, PORT MELBOURNE

List of Judges and Stewards, 1955

STEWARDS-IN-CHIEF:

Heavy Horses	A. E. DAHLENBURG.
Beef Cattle	L. M. DUGDALE.
Dairy Cattle	K. McGARVIE.
	G. P. H. WILSON (Deputy)
Fat Cattle	J. BOTT.
Sheep	F. E. SELWYN SCOTT.
Wool	W. C. GREAVES.
Homecrafts	Mrs. L. F. BRAIN.
Dogs	W. COCKBILL.
Poultry	H. BARTRAM.
Pigeons	G. HOWELL.
Agriculture	W. B. BOOTHBY.
Pigs	J. GARDINER.

Judges:

CLYDESDALES.

R. L. HENDERSON, Calendar, Burrumbeet.

Stewards:

A. E. DAHLENBURG.
H. COLVIN.

FARM AND LORRY HORSES.

R. L. HENDERSON, Calendar, Burrumbeet.

J. O'SULLIVAN.

ARABS.

Mrs. C. LUCOCK, Dundonell.

C. S. MANN.

TROTTERS.

W. J. McKAY, 98 Allison Road, Elsternwick.

E. ROUCH.
S. CHAPPLE

GALLOWAYS.

C. GARDNER, Benalla.

R. LANGLEY.

PONIES (Other than Shetlands).

S. SHEPHERD, Milton Park, Bowral, N.S.W.

N. STEELE.
K. CAMPBELL.

SHETLAND PONIES.

J. HAYGARTH, Canterbury Road, Blackburn.

N. MASON.
V. GARNHAM.

BEST EQUESTRIENNE TURNOUT.

(Horse).

D. HOLDEN, Forest Gate, Onga Onga, Hawkes Bay, N.Z.

Miss V. McKENZIE.
G. G. AUSTIN.
R. HUNTER.
J. LITHGOW.

(Riding Ability).

R. R. ASHTON, "Checkers", Cargo, N.S.W.

G. T. MAUGHAN.

(Costume).

Mrs. H. BARTRAM, "View Bank Farm", Heidelberg.

(Saddlery).

Miss F. HAGENAUER, Sale.

SADDLE HORSES.

D. HOLDEN, Forest Gate, Onga Onga, Hawkes Bay, N.Z.

G. G. AUSTIN.
G. PENNEFATHER.**MOUNTED POLICE TURNOUT.**

T. A. ROBERTS, 247 West Beach Road, Richmond, S.A.

G. G. AUSTIN.
G. PENNEFATHER.**SADDLE GALLOWAYS**

A. G. GARDNER, Cavendish.

W. M. GREAVES.

POLO PONIES.

A. G. GARDNER, Cavendish.

J. LITHGOW.

SADDLE PONIES.

R. RICHARDSON, 29 Stanley Street, Wodonga.

W. M. GREAVES.

TRAINED HORSE AND PONY TESTS.

H. WILKINS, Strath Creek.

T. A. ROBERTS, 247 West Beach Road, Richmond, S.A.

Miss ANNE E. CAMPBELL, 169 Pacific Highway, North Sydney, N.S.W.

Miss V. MCKENZIE.
Mrs. G. BURGESS.
R. A. McCANN.**HARNESS SECTION (Horse).**

J. W. MORGAN, Moore Street, Traralgon.

E. CORMACK.
H. COLVIN.**HARNESS SECTION (Harness).**

W. HABEL, 718 Mt. Alexander Road, Moonee Ponds.

E. CORMACK.
H. COLVIN.**HARNESS SECTION (Vehicle).**H. COLVIN.
E. CORMACK.**SINGLE AND TRIO JUMPING EVENTS.****(F.E.I. Rules).**

G. H. NAPIER, "Sunnybanks", St. Mary's, Tasmania.

D. W. KNOX.
C. OWEN MOORE.
N. STEELE.
W. M. COX.**OTHER JUMPING EVENTS.**

C. A. ROGERS, 16 Birdwood Avenue, Warrnambool.

G. P. H. WILSON.
N. MASON.**RIDING COMPETITIONS FOR COMPETITORS 15 YEARS AND OVER.**

R. ASHTON, "Checkers", Cargo, N.S.W.

S. CHAPPLE.

RIDING COMPETITIONS FOR COMPETITORS UNDER 15 YEARS AND "GOOD HANDS" TROPHIES.

Mrs. DOROTHY DEXTER, 15a Millah Road, Balwyn.

M. D'A. HARVIE.

FLAG AND BENDING RACES.

J. H. WATSON, Almurta.

W. M. GREAVES.
V. GARNHAM.**RODEO.**RON ANDERSON, 37 Clarendon Parade, West Footscray.
J. HAMILTON SMITH, 33 Hume Street, Wodonga.

K. H. DUNOON.

SHORTHORNS.

J. CARTER, Kikiamah, Young, N.S.W.

L. GEORGE DUGDALE.
W. G. SHANKLAND.**POLL SHORTHORNS.**

J. CARTER, Kikiamah, Young, N.S.W.

L. GEORGE DUGDALE.
W. G. SHANKLAND.**HEREFORDS.**

P. J. SNOW, Cuppacumbalong, Queanbeyan, N.S.W.

J. E. F. MANN.
G. PENNEFATHER.
GILBERT SMITH.**POLL HEREFORDS.**

R. SIMSON, Moreduval, Quirindi, N.S.W.

T. TEHAN.
W. K. HICKS.**ABERDEEN ANGUS.**

L. SHERRIFF, Kowhiwhi, Taihape, N.Z.

DAVID W. KNOX.
ROBERT RITCHIE.

G. E. KIRKBY, Wilga, Moree, N.S.W.

DEVONS.

A. C. FISKEN.

J. W. D. WARD, Mitford, Flinders, Victoria.

RED POLLS.

M. H. MONCKTON.
P. C. JENSEN.

T. O. JAENSCH, Morongo Avenue, Hamilton.

DAIRY SHORTHORNS.

HARRY ROBB.
P. T. B. KELYNACK.

S. PHILLIPS, Sunny View, Wondai, Queensland.

AUSTRALIAN ILLAWARRA SHORTHORNS.

F. W. BEDWELL,
W. R. ROWAN.

W. W. OLIVER, Cressy, Tasmania.

AYRSHIRES.

D. C. F. McCALLUM.
W. J. WILLIAMS.

M. W. ECKERMANN, "Pella", Eudunda, S.A.

JERSEYS.

A. P. MOORE.
ALAN McDONALD.
W. C. GAMBLE.

J. A. MURRAY, Kieraville, Wollongong, N.S.W.

GUERNSEYS.

N. E. BAUMONT.
J. TOWT.

V. J. LAMOND, "Brundee", Nowra, N.S.W.

FRIESIANS.

T. D. KENNEDY.
J. T. STRACHAN.

E. W. G. McCAMBLEY, "Eulogie Park", Dzululu, Queensland.

FAT CATTLE (Alive).

F. SAMBELL.
J. COLECHIN.
K. E. HAYDEN.
J. J. WALKER.

D. B. MUIRHEAD, Department of Agriculture, Adelaide, S.A.
W. E. SHIMMIN, c/- Thos. Borthwick & Sons, 84 William St., Melb.

(Carcases)

GEORGE DUNCAN.
ROY LANGLEY.
B. A. PANARETTO.

The Judges in the Dual Purpose & Dairy Cattle Sections.

CHAMPION DAIRY COW.

Referee.
H. W. McMAHEN, Edithvale Road, Keysborough.

G. P. H. WILSON.
W. C. GAMBLE.
MERVYN KEYS.

MILK STEWARDS.

RED POLLS

DR. F. G. STEPHENS.

DAIRY SHORTHORNS

HARRY ROB.

F. W. BEDWELL.

AUSTRALIAN ILLAWARRA SHORTHORNS

AYRSHIRE

KEITH McGARVIE. A. P. MOORE.

JERSEYS

J. M. BUCHANAN. W. BOOTHBY.

GUERNSEYS

A. P. MOORE.

FRIESIANS.

T. GILMORE. L. D. GEDDES.

CHAMPION DAIRY COW.

W. C. GAMBLE. MERVYN KEYS.

EMERGENCY STEWARD FOR DAIRY CATTLE SECTION,
MERVYN KEYS.

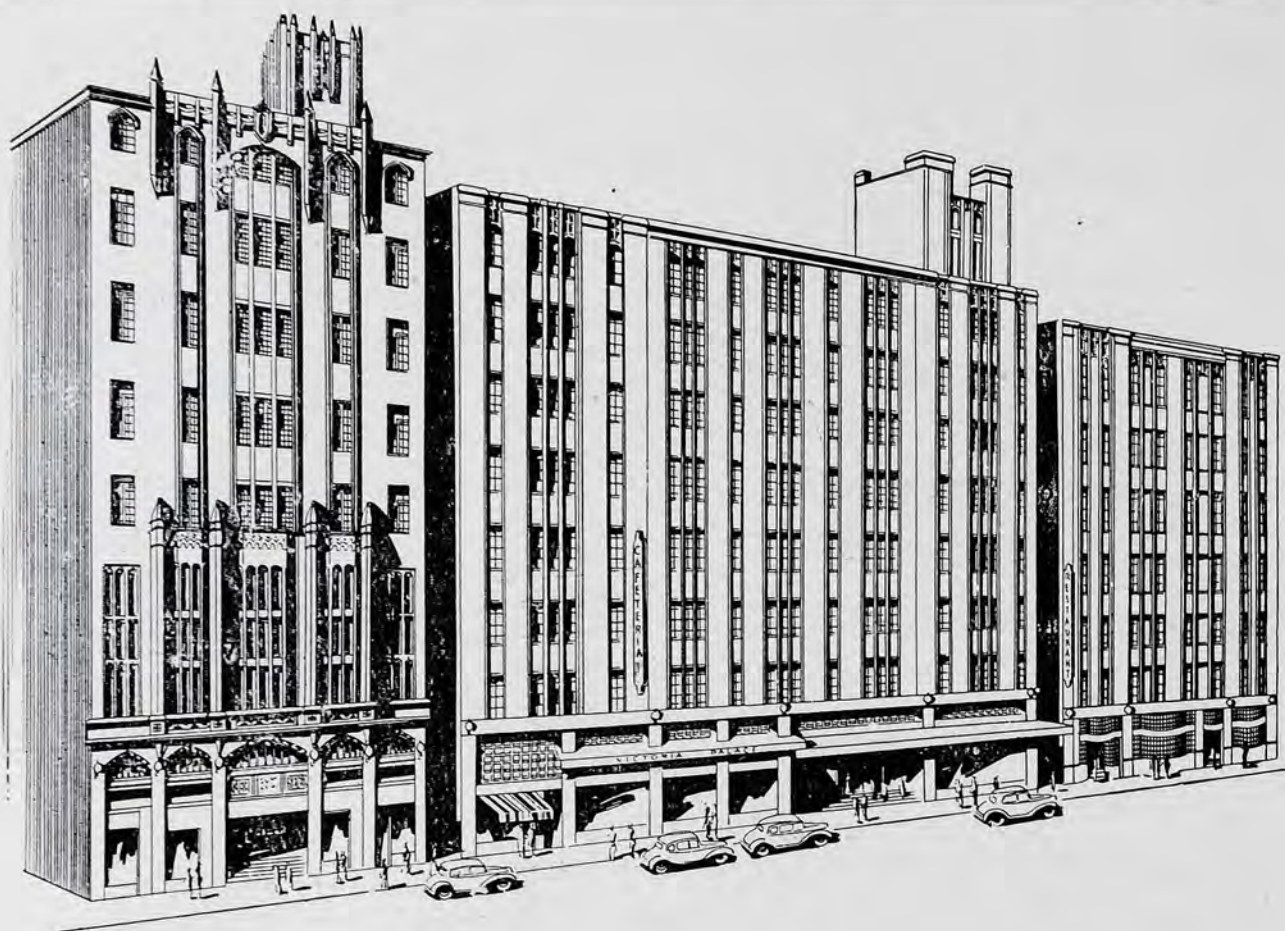

For quietness, comfort and convenience . . .

IF you are thinking of a trip to Melbourne, you can be sure of the best accommodation available, in the quiet comfort of The Victoria.

You will appreciate being right in the heart of the city, a few minutes' walk to the main shopping and business centres, and only 50 yards from the main suburban tram routes.

Convenience, quietness, comfort, service — you can enjoy them all at The Victoria — and at surprisingly moderate bed and breakfast tariffs.

NO PARKING WORRIES!

There are excellent garaging and parking facilities for over 400 cars directly opposite The Victoria.

**THE
VICTORIA**

**AUSTRALIA'S LARGEST HOTEL
NON-LICENCED**

THE VICTORIA LIMITED - - 215 LITTLE COLLINS STREET, MELBOURNE

Telegrams: VICPAL, Melbourne.

Telephone: MF 0441 (20 Lines)

GOATS.

Mrs. HELEN GRAYSON, Tammit Station, Euston, N.S.W., via Robin-vale, Victoria.

MILK STEWARD.

A. C. T. HEWITT.
A. J. McDONALD.
A. C. T. HEWITT.

ENGLISH LEICESTERS.

A. A. HILL, Yahl P.O., via Mt. Gambier, S.A.

H. B. VANRENAN.
L. A. P. WEBB.

LINCOLNS.

NORMAN PODGER, "Hillmore", Camperdown.

N. A. BOWMAN.

CHEVIOTS.

E. A. ELLIOTT, c/- P.O., Borenore, N.S.W.

F. H. M. CULLEN.

BORDER LEICESTER RAMS.

G. STARRITT, "Kelso Park", N.W. Mooroopna, via Tatura.

W. F. a'B. WEIGALL.
G. D. MILLS.
P. W. HARRISON.

BORDER LEICESTER EWES.

C. SQUIRE, c/- Squire, Pepper Lt., Cowra, N.S.W.

W. F. a'B. WEIGALL.
G. D. MILLS.
P. W. HARRISON.

ROMNEY MARSH.

C. R. RUNDLE, 57 Church Terrace, Walkerville, S.A.

ALAN S. MURPHY.
J. KEVIN STOKES.

SUFFOLKS.

W. GRACIE, c/- "Yarraview", Lilydale.

H. F. BERWICK.

DORSET HORN RAMS.

G. R. M. SMITH, "Marylebone", Cudal, N.S.W.

W. J. BUNTING, Jnr.
A. WILSON.
R. B. M. GERRAND.

DORSET HORN EWES.

ALLEN E. DAY, "Allendale", Alma, S.A.

W. J. BUNTING, Jnr.
A. WILSON.
R. B. M. GERRAND.

SHROPSHIRE.

W. GRACIE, c/- "Yarraview", Lilydale.

W. J. BUNTING, Jnr.
D. CAMPBELL.

RYELANDS.

J. LILFORD, "Warrawee", Merrigum.

D. K. McMILLAN.
OSWALD GRAYSON.
EDWARD HAYES.

DORSET DOWNS.

JOHN McINTOSH, "Burnwood", Merrigum.

H. COLLINS.

HAMPSHIRE DOWNS.

JOHN McINTOSH, "Burnwood", Merrigum.

H. COLLINS.

SOUTHDOWNS.

G. R. STARRITT, "Kelso Park", N.W. Mooroopna, via Tatura.

C. C. DANE.
H. M. BROWNE.

CORRIEDALE RAMS.

R. W. PETTITT, Blink Brae South, Torquay.

JACK ELLIS.
A. H. DUFTY.

CORRIEDALE EWES.

C. B. GATES, Moorabinda, Drung South, Horsham.

JACK ELLIS.
A. H. DUFTY.

FAT LAMBS.

J. T. REYNOLDS, 2 Winson Green Road, Canterbury.

R. N. SCOTT.
J. F. RUSSELL SCOTT.
A. LESLIE SCOTT.
W. B. BOOTHBY.



we carry everything

from a needle to an anchor. We carry it very well, safely and securely: we have hundreds of unsolicited testimonials saying so. And we carry it quickly: there's an overnight delivery from Melbourne to most big country towns and a less than 48-hour service to Sydney and Adelaide. It's all just a part of

railway planned service

FLEECES.

W. C. CLEMENTS, c/- A. S. Gedge (Vic.) Pty. Ltd., 120 King Street, Melbourne.
 F. L. PURNELL, 140 King Street, Melbourne.
 E. LILLIES, c/- Dennys Lascelles, Geelong.
 M. Crawford, 3 Lower Heidelberg Road, Ivanhoe, N.21.

P. W. CLARKE.
 Lt.-Col. M. H. McARTHUR.
 J. CLEMENTS.
 D. RAWLINGS.
 E. PAYNE.
 F. RICARDO.
 R. ROWLANDS.
 Mrs. F. L. PURNELL.

SHEEP SHEARING.

E. McLEOD, Epsom, via Bendigo.
 C. W. DAVIS, 46 Young Street, Sydney, N.S.W.
 A. D. STACHAN, Box 192B, P.O., Renmark, S.A.

D. GREAVES.
 J. O'SULLIVAN.
 J. WESTERN.
 S. BARNES.

BERKSHIRES.

A. H. McKENNA, Spalford, Tasmania.

W. D. McCALLUM.
 J. McPHAIL.

MIDDLE WHITES.

A. T. HAMBLIN.

C. G. GRIFFITHS.

LARGE WHITES.

D. CAMPBELL, Hillangrove, Wamberal, via Gosford, N.S.W.

J. FOTHERINGHAM.
 S. CRITTEN.
 E. P. WORNER.

TAMWORTHS.

T. A. STEPHEN, Flagstone Creek, via Helidon, Queensland.

I. MANSON.

LARGE BLACKS.

W. J. KAJEWSKI, Glencoe, via Gowrie Junction, Queensland.

T. W. LILLIE.

WESSEX SADDLEBACKS.

W. KEAVENY, Wharf Street, Beenleigh, Queensland.

J. McCALLUM.

BACON AND PORK PIG COMPETITIONS.

J. M. WILSON, 623 Collins Street, Melbourne.

L. A. DOWNEY.
 A. D. NORTH.
 R. JOHNSTON.
 C. G. GRIFFITHS.

HARD FEATHER BANTAMS.

I. G. PALMER, 238 West Beach Road, Marleston, S.A.

A. L. EDMONDS.

SOFT FEATHER BANTAMS

G. L. BRAUER, "Hill View", Tenterfield, N.S.W.

S. SPRY.

STANDARD LIGHT BREEDS (other than Game).

R. M. TABART, Department of Agriculture, Hobart, Tasmania.

R. R. COCHRAN.

GAME—OLD ENGLISH AND MODERN.

J. E. BARTLETT, Kiata.

A. S. PENROSE.

PLYMOUTH ROCKS, ORPHINGTONS, SUSSEX AND PIT GAME.

ATHOL GILES, "Bonaventure", Mt. Druit, N.S.W.

W. C. WALMSLEY.

INDIAN GAME, DORKINGS, LANGSHANS, BARNEVELDERS, WYANDOTTES, AUSTRALORPS, AND ANY OTHER VARIETY HEAVY STANDARD BREEDS.

G. W. POWELL, 6 Hossack Avenue, Coburg.

J. PRITCHARD.

LIGHT AND HEAVY UTILITY BREEDS.

J. F. O'MALLEY, 5 Moore Street, Queanbeyan, N.S.W.

RHODE ISLAND REDS (STANDARD AND UTILITY).

F. DE GRUCHY, 56 Kingsville Street, West Footscray.

T. MILNER.

DUCKS, GEESE AND TURKEYS.

ATHOL GILES, "Bonaventure", Mr. Druitt, N.S.W.

W. C. WALMSLEY.

EGGS AND EXPORT POULTRY.

M. D. HALL, Department of Agriculture, Melbourne.

F. QUINN.

SPECIAL AWARDS.

J. E. BARTLETT, Kiata.
 G. L. BRAUER, "Hill View", Tenterfield, N.S.W.
 ATHOL GILES, "Bonaventure", Mt. Druitt, N.S.W.

R. R. COCHRAN.

PIGEONS.**LONG FACED TUMBLERS, MODENAS, MAGPIES AND NOVICE CLASSES.**

L. WALLACE, 40 Crawford Street, Newport.

FANTAILS AFRICAN OWLS, ENGLISH OWLS, BLONDINETTES, BLUETTES, SATINETTES AND TURBITS.

S. WORTHINGTON, 10 Brisbane Street, Ashgrove, Queensland.

CARRIERS, DRAGOONS AND JACOBINS.

C. LENG, 55 Strabane Avenue, Box Hill North.

SWALLOWS, GIMPLES, ARCHANGELS AND TRUMPETERS.

W. G. ANDERSON, 4 Hamilton Street, Mont Albert.

POUTERS, SADDLE BACKS, SHOW HOMERS AND HUNGARIANS.

A. WURZ 111 Brewer Street, Bentleigh.

TIPPLERS, GERMAN BEARDS, NUNS, HELMETS, SHORT FACE TUMBLERS, AND ANY OTHER VARIETY CLASSES.

C. CRICHTON, 28 Ralph Street, Reservoir.

ALL UTILITY.

C. N. LATCHFORD, "Gleneagles", Cecil Circuit, Oxford Road, Croydon.

WORKING HOMERS.

L. P. E. SMITH, 14 Bosanquet Street, Prospect, S.A.

PIGEON STEWARDS.

W. ANDERSON.
A. DIMMACK.
A. GILLINGS.
Mrs. E. GILLINGS.
A. R. GRAYSON.

A. HELLIER.
W. LAYTON.
G. POWELL.
H. TUCKER.
W. WHEELER.

ASSOCIATE STEWARDS:

R. CARROLL.

J. TENNENT.

The **VICTORIA INSURANCE** Co. Ltd.

ESTABLISHED 1849.

THE SENIOR AUSTRALIAN OFFICE

Service with Security for over a Century

**• LIVE STOCK • CROP • STACK • HAILSTONE
AND ALL TYPES OF INSURANCE**

AGENTS IN ALL DISTRICTS

44-46 QUEEN STREET, MELBOURNE

E. A. STANNER, Manager.

Telephone: MU 7067 (6 Lines)

BUDGERIGARS, CANARIES AND CAGE BIRDS
BUDGERIGARS (Old Birds)

F. J. GARDNER, 13 Balmer Street, East Brunswick.

BUDGERIGARS (Adult Plumage).

E. CARTER, 269 Camberwell Road, Camberwell.

A. R. BUGG.
C. BUSH.

BUDGERIGARS (Unbroken Cap).

J. BENNETT, 14 Edlington Street, Auburn.

E. RAVEN.
A. WHITTAKER.

BUDGERIGARS (Finches and Cage Birds).

H. HEATH, 238 Reynard Street, West Coburg.

AUSTRALIAN WINES, SPIRITS, CIDER, LIQUEURS AND AERATED WATERS.
WINES.

R. A. SMITH, 527 Collins Street, Melbourne.
D. SEABROOK, 214 Queen Street, Melbourne.
L. EKERT, Mildura Winery Pty. Ltd., Merbein.
(Associate Judges)
B. M. COULTER, 521 Lonsdale Street, Melbourne.
R. HAMILTON, 327 Victoria Street, Melbourne.

SPIRITS AND LIQUEURS

C. W. SIMMONDS, 578 Bourke Street, Melbourne.
T. FOGARTY, 259 William Street, Melbourne.
(Associate Judge)
H. T. HOUSTON, 119 William Street, Melbourne.

CIDER.

D. QUINN, Government Viticulturist, Rutherglen.

AERATED WATERS.

R. V. GREGG, "Djerriwarrh", Tylden Road, Kyneton.
C. WALLMAN, Allied Food Industries, 34 Queen Street, Melbourne.

WHEAT.

W. B. MILLER, Department of Agriculture, Melbourne, C.2.
W. R. JEWELL, State Laboratories, Melbourne, C.2.

H. L. HORE.
E. J. O'BRIEN.

OATS.

W. J. McGRATH, 483 Collins Street, Melbourne.

J. PURVES.

BARLEY.

JOHN R. MITCHELL, c/- Smith, Mitchell & Co., Gough Street,
Richmond.

J. PURVES.

HAY AND CHAFF (except Meadow Hay).

W. J. McGRATH, 483 Collins Street, Melbourne.

J. PURVES.

MEADOW HAY.

R. L. TWENTYMAN, Department of Agriculture, Melbourne, C.2.
W. R. JEWELL, State Laboratories, Melbourne, C.2.

E. K. SIMMENS.

POTATOES.

G. H. MATTINGLEY, Department of Agriculture, Melbourne, C.2.

J. E. TRUETT.

CHEESE.

W. J. PARK, 50 Winburne Road, Mt. Waverley.

M. MEHARRY.

BUTTER, CASEIN AND MILK POWDER.

P. F. QUIGLEY, Department of Commerce & Agriculture, 301
Flinders Lane, Melbourne.
K. W. KURRLE, Department of Commerce & Agriculture, 301
Flinders Lane, Melbourne.

FRUIT—APPLES AND PEARS.

F. J. GREATOREX, 143 Mont Albert Road, Canterbury.

G. W. GAYFORD.

CITRUS FRUIT.

W. I. NANKIVELL, Department of Agriculture, Mills Court, Mildura.

G. W. GAYFORD.

APPLE PACKING COMPETITION.

F. M. READ, Department of Agriculture, Melbourne, C.2.

G. W. GAYFORD.
T. W. PEARCE.

APICULTURE.

C. E. COTTMAN, 59 King William Street, Regent, N.19.

C. E. ROBINSON.

WOOL BINDING AND SPEED KNITTING COMPETITIONS

Mrs. M. RAWLINGS, Whittlesea.
 Mrs. T. EDWARDS, Publicity Department, Shell Co., 163 William Street, Melbourne.

Miss M. GREAVES.
 Mrs. R. L. BATTEN.

PLAIN NEEDLEWORK.

Miss D. M. BRYANT, c/- Emily McPherson College, Cnr. Russell & Victoria Streets, Melbourne.

Mrs. JOHN HEATH.
 Mrs. E. CRAWLEY.
 Mrs. W. SEARLES.

FANCY NEEDLEWORK.

Miss M. CONDELL, c/- Herald & Weekly Times Ltd., 44 Flinders Street, Melbourne.

Mrs. E. E. BLACK.
 Mrs. HAROLD L. HOWE.
 Mrs. H. H. ROWE.

ART AND APPLIED ART

R. W. ROWED, 54 Nelson Street, Sandringham.

Mrs. J. K. GABRIEL.
 Mrs. C. SHUGG.

ART CRAFTS.

Miss H. M. HAY, 24 Kooyong Road, Armadale.

Mrs. G. M. TAYLOR.

AFTERNOON FROCK COMPETITION.

Miss S. COULSEN, c/- Emily McPherson College, Cnr. Russell & Victoria Streets, Melbourne.

Mrs. D. HARKNESS.

KNITTING.

Mrs. M. PARKER, c/- Knitting Department, Myer Emporium.

Miss L. WOOSNAM.

WEAVING.

Miss M. J. WOMERSLEY, c/- Emily McPherson College, Cnr. Russell & Victoria Streets, Melbourne.

COOKING (Except Preserves).

Miss KATHLEEN SLY, c/- Emily McPherson College, Cr. Russell & Victoria Streets, Melbourne.
 Mrs. JEAN BOWRING, c/- Woman's Day, 26 Flinders Street, Melbourne.

JAMS AND PRESERVES.

Miss I. HORNE, c/- Larnook College, 13 Orrong Road, Armadale.



Will

Death Duties

Take the "Lions' Share"
 of your Estate?

This is a problem which often confronts testators with large estates. Expert advice can prove invaluable.

Why not now examine and explore the possibilities of planning your affairs to the advantage eventually of your dependents?

The Company's 70 years of specialised experience—as Executors, Trustees, Agents and Attorneys—is at your service.

Call or write for the Booklet "Important Facts concerning Wills, Executors, Trustees."



THE

UNION TRUSTEE

COMPANY OF AUSTRALIA LIMITED
 (Incorporated in Victoria) Established 1885

333 COLLINS ST., MELBOURNE

DIRECTORATE AND MANAGEMENT

Directorate: E. T. H. Richardson (Chairman); Sir Clive McPherson, K.B., C.B.E. (Vice-Chairman); Arthur Debenham; Norman J. Carson, C.M.G.; C. N. McKay; S. M. Kimpton.

General Manager: John Larritt. Manager: C. N. Williams. Resident Officer for Northern Victoria and the Riverina: S. L. G. MacDonald, Albury. Pastoral Inspector: E. P. Learmonth.

UT22

PHOTOGRAPHY.

JOHN B. EATON, 30 McGowan Avenue, Glenhuntly.
 ARTHUR W. DICKINSON, 52 Normanby Road, Kew.
 WILLIAM T. OWEN, 466 Burke Road, South Camberwell.
 EDWARD K. ROTHERHAM, 53 Bealiba Road, Caulfield.
 ATHOL L. SHMITH, 125 Collins Street, Melbourne.
 A. G. GRAY, 101 Nicholson Street, East Coburg.

DOGS.

W. C. DUCKWORTH, c/- Green & Rawkin, Townsville, Queensland.
 V. A. H. MATHEWS, Castella Street, East Ivanhoe.
 Mrs. WILL JUDY, 3323 Michigan Boulevard, Chicago, U.S.A.
 Captain WILL JUDY, 3323 Michigan Boulevard, Chicago, U.S.A.
 R. R. MITCHELL, 25 Lockhart Street, Camberwell.
 G. R. BURTON, 3 Woornack Road, Carnegie.
 Lady MARTIN, 133 Alexandra Avenue, South Yarra.
 Mrs. GEOFFREY HOWELL, Wollert, via Epping.
 P. J. HARDY, 16 Huntley Street, Elsternwick.

W. COCKBILL (Steward in Chief).
 L. S. K. CUNNINGHAM.
 (Assistant Steward in Chief).
 E. J. BENNETT.
 W. H. BRILLIANT.
 J. G. BROWN.
 G. R. BURTON.
 A. LYNTON CROUCH.
 J. G. W. HEAD.
 C. F. IREDELL.
 F. A. LONGMORE.
 W. J. MASSEY.
 L. MATTHEW.
 A. S. PENROSE.
 J. S. ROWLES.
 S. STEWART.

SHEEP DOG TRIALS.

R. H. ROE, Lemnos.

R. H. BLACKBURN.
 W. B. BOOTHBY.
 P. G. EVERIST.
 H. SUTTON.

WOOD CHOPPING.

C. F. BEER, 179 King Street, Melbourne.
 F. HEALEY, Traralgon.
 T. M. NEILL, Ferguson Street, Broadford.
 (Assistant Judges)
 J. V. FLEMING, 2 Coolgardie Avenue, East Malvern.
 W. H. McWIGGAN, 5 Princess Street, North Coburg.

Steward in Chief:
 S. A. GREAVES.
 Steward in Charge:
 C. A. BARKER.
 Assistant Steward:
 C. C. BARKER.
 Announcers:
 W. BASSE.
 H. J. BEER.
 Handicapper, Starter &
 Timekeeper:
 J. CHALLIS.
 Disputes Committee:
 H. J. BEER.
 G. HYATT.
 A. W. MAXWELL.
 T. M. NEILL.

TROTTING.

Judge: R. STOKESBERRY, 192 Cashmere Street, Ascot Vale, W.2.
 Assistant Judge and Clerk of Scales: W. C. SAUNDERS, 12 Telford Street, Moorabbin.
 R.A.S. Council Steward: A. E. DAHLENBURG.
 T.C.B. Stewards and Handicappers' Panel: Messrs. L. LAWRENCE, H. FELLOWS, K. L. GREENWOOD and
 G. ROWSE.
 Commentator: BRUCE SKEGGS.
 Patrol Steward: JOHN HEYWOOD.
 Timekeepers: K. E. FOUNTAIN, V. L. DULLARD.
 Assistant Timekeeper: GORDON J. BENNETT, JOHN W. SMITH.
 Clerk of the Course: W. PATTEN.

WOOL EXHIBITION.

Steward in Chief: W. C. GREAVES.

Comperes: F. ROURKE, T. EDWARDS.
 Fleece Supervisors: J. P. SHARP, T. B. HARMS-
 WORTH.
 Wool Classifier: REX ADAMS.

Shearing Supervisor: W. RUBY.

E.S. & A. BANK SCHOLARSHIP.**Judges:**

J. P. SHARP, Melbourne Technical College, 124 Latrobe Street, Melbourne.
 Mr. LANG, Gordon Institute of Technology, Geelong.
 A. W. WALKER, Grazcos, 90 William Street, Melbourne.

Programme of Parades and Events, 1955

Exhibitors are advised to study the Time-table, showing times at which judging in the various Classes is to be commenced. Judging in any Class will not commence BEFORE the time specified. No warning will be given, and any competitor not present when the judge is ready to commence, will miss the opportunity to compete.

SCRATCHINGS

All scratchings in jumping events must be made with the Scratching Clerk at the Hunters' Shed AT LEAST TWO (2) HOURS BEFORE THE TIME ADVERTISED FOR THE COMMENCEMENT OF THE EVENT.

The scratchings must be made in writing on forms supplied for the purpose, or by letter addressed to the Secretary, and received by him at least two hours before starting time.

Wednesday, 21st September

- 9.00 a.m. Weighing of exhibits of Fat Cattle.
2.00 p.m. Judging of Fat Cattle (on the hoof).

MEETING

- 2.00 p.m. Australian Jersey Herd Society (Federal Council).—Meeting in R.A.S. Council Room, Temple Court, 422 Collins Street, Melbourne.

FIRST DAY

Thursday, 22nd September

- 8.30 a.m. Judging in all stock and Produce Sections except Classes specified for other days, and except Sheep and Pigeons.

(Details of judging time table for Heavy Horses and Light Horses are shown in previous pages.)

- 9.00 a.m. Judging of Poultry, Budgerigars, Canaries and Cage Birds.
10.00 a.m. Judging of Dogs.—K.C.C. One Hundred Guineas, Final; K.C.C. Guineas, Consolation Stake.
2.15 p.m. Shearing Demonstration—Centenary Hall.

MEETINGS

- 2.00 p.m. Goat Breeders' Society of Australia (Federal Council).—Meeting to be held in Meeting Room, fronting Degrafs Street, on the eastern side of the Young Farmers' Pavilion at Show Grounds.
6.30 p.m. The Australian Illawarra Shorthorn Society (Victorian Branch).—Dinner and Annual Meeting at Hotel Federal, Collins Street, Melbourne.
6.30 p.m. The Red Poll Cattle Breeders' Association of Australia (Victorian Branch).—Dinner at Scott's Hotel, Collins Street, Melbourne.
8.00 p.m. Shorthorn Society of Australia (Victorian Branch).—Annual Meeting, R.A.S. Council Room, Temple Court, 422 Collins Street, Melbourne.

SECOND DAY

Friday, 23rd September

- | Time | Class | Event | Ring No. |
|-----------|-------|--|----------|
| 9.00 a.m. | 147 | Elementary Trained Horse Test. Judging throughout the day at V.R.C. River Motor Park, Flemington Racecourse. | |

- | Time | Class | Event | Ring No. |
|------------|-------------------------|--|----------|
| 9.00 a.m. | 137 | Judging of Saddle Ponies, not over 11 hands. | 2 |
| 9.15 a.m. | 138 | Judging of Saddle Ponies, not over 10 hands. | 2 |
| 9.30 a.m. | 139 | Judging of Saddle Ponies, not over 9 hands. | 2 |
| 9.30 a.m. | 35, 36, 37, 41, 42, 45: | Judging of Trotters in Harness. | 1 |
| 9.30 a.m. | 107 to 112: | All horses entered in Hack Classes to be paraded for classification. | 3 |
| 10.00 a.m. | 107 | Judging of 14 stone Hacks (Novice). | 3 |
| | 108 | Judging of 14 stone Hacks (Open). | 3 |
| 10.00 a.m. | | Continuous Woodchopping Programme in Special Arena. | |
| 10.00 a.m. | | Judging of Dogs, Division A.—Fox Terriers (Smooth), Fox Terriers (Wire), Welsh Corgis (Cardigan), Welsh Corgis (Pembroke), Pekingese, Norwegian Buhunds, Australian Terriers, Boxers, Great Danes, English Springer Spaniels, Golden Retrievers, Gordon Setters, Retrievers, (Curly-coated). | |
| 10.00 a.m. | | Victorian Shearing Championships (Heats)—Centenary Hall. | |
| 10.00 a.m. | | Butchering Demonstrations—Centenary Hall. | |
| 10.15 a.m. | 226 | The "Argus" Jumping Contest (Group A) | 2 |
| 10.45 a.m. | 167 to 173 and 175: | Judging Tradesmen's and Delivery Horses and Turnouts and Championship. | 3 |
| 11.30 a.m. | 98 | Judging mare to breed hacks and hunters. | 1 |
| 11.30 a.m. | 231 | The "Tolley's Brandy" Jumping Contest (Group B). | 2 |
| 12.00 noon | 194 | The "George's" Team Riding Competition. (15 and under 18). | 1 |
| 12.15 p.m. | 163 | Judging of Harness Ponies (not over 10 hands). | 3 |
| 12.40 p.m. | 164 | Judging of Harness Ponies (not over 12 hands). | 3 |
| 1.00 p.m. | 152, 153 and 159: | Judging Buggy Turnouts. | 3 |
| 1.00 p.m. | 237 | The "Defender" Group Jumping Contest (Group C). | 2 |
| 1.10 p.m. | | Wool Winding Championship (Heats)—Centenary Hall. | |
| 1.15 p.m. | 1 | The "Paragon Printery" Handicap. (Trotters and/or Pacers) (Heats). | |
| 1.20 p.m. | | Mannequin Parade—Centenary Hall. | |
| 1.40 p.m. | | Victorian Shearing Championship (Heats).—Centenary Hall. | |
| 1.45 p.m. | 154, 155 and 160: | Judging Jinker Turnouts. | 3 |
| 2.00 p.m. | | Comedy Car. | |
| 2.30 p.m. | | OFFICIAL OPENING OF THE SHOW. | |
| 2.50 p.m. | | GRAND PARADE.—Horses, Ponies, Cattle and Goats. | |
| 3.25 p.m. | 123 | Judging Pairs of Galloway Hacks (over 14 and under 15 hands). | 1 |
| 3.25 p.m. | | The Jumping Bullock. | 3 |
| 3.30 p.m. | 225 | The "Country Club" Jumping Contest (Group A). | 2 |
| 3.30 p.m. | | Aust. Speed Knitting Championship (Heats)—Centenary Hall. | |
| 3.30 p.m. | 1 | The "Paragon Printery" Handicap (Trotters and/or Pacers) (Final). | |
| 4.10 p.m. | | Musical Ride by Mounted Police. | 3 |
| 4.15 p.m. | 99 | Judging of Gentlemen's Cobs. | 1 |
| 4.30 p.m. | | "The Saltis" Dutch Trick Cyclists. | 2 |
| 4.45 p.m. | 2 | The "Sun News-Pictorial" Handicap (Trotters Only). | |
| 5.00 p.m. | 5 | The "E. B. May" Handy Dog Trial. (Two competitors). | |

MEETINGS

Time	Class	Event	Ring No.
9.30 a.m.		Commonwealth Clydesdale Horse Society (Federal Council).—Annual Meeting in R.A.S. Council Room, Temple Court, 422 Collins Street, Melbourne.	
10.00 a.m.		Friesian Cattle Club of Australia (Federal Council).—Annual Meeting in the Meeting Room, fronting Degraives Street on the eastern side of the Young Farmers' Pavilion at Show Grounds.	
10.00 a.m.		Agricultural Societies Section (Chamber of Agriculture).—Meeting in Council Room at Show Grounds.	
2.30 p.m.		Conference of Representatives from Interstate Agricultural Societies in the Meeting Room, fronting Degraives Street, on the eastern side of the Young Farmers' Pavilion at Show Grounds.	
4.00 p.m.		Interstate Meeting of United Pure-bred Dairy Cattle Breeders' Association—in the Meeting Room fronting Degraives Street on the eastern side of the Young Farmers' Pavilion at Show Grounds.	
4.00 p.m.		Australian Hereford Society (Victorian Branch).—General Meeting in Council Room at Showgrounds.	

Friday Night

7.00 p.m.		Continuous Woodchopping Programme in Special Arena.	
7.00 p.m.	5	The "E. B. May" Handy Dog Trial (Two competitors).	
7.30 p.m.	3	The "Foster's Lager" Handicap. (Trotters and/or pacers). (Heats).	
7.30 p.m.		Shearing Demonstrations.—Centenary Hall. Australian Speed Knitting Championship (Heats)—Centenary Hall.	
7.50 p.m.		Interstate Polo Match.	
8.00 p.m.		Wool Winding Championship (Heats).	
8.30 p.m.	253	The "Melbourne Bitter" Section Four Jumping Contest (Group F).	
9.20 p.m.	3	The "Foster's Lager" Handicap (Trotters and/or pacers) (Final).	
9.30 p.m.		Rodeo.	

MEETINGS

6.30 p.m.		The Shorthorn Society of Australia (Victorian Branch).—Annual Dinner at Ciro's, 57 Collins Place, Melbourne.	
6.30 p.m.		The Australian Pig Society (Victorian Branch).—Dinner at Hotel Federal, Collins Street, Melbourne.	
6.30 p.m.		Friesian Cattle Club of Australia (Victorian Branch).—Dinner at Hotel Federal, Collins Street, Melbourne.	
6.30 p.m.		The Aberdeen-Angus Society of Australia.—Buffet Dinner, Hotel Australia, Collins Street, Melbourne.	
7.30 p.m.		The Ayrshire Cattle Herd Book Society of Australasia (Victorian Branch).—Annual Meeting in the Meeting Room, fronting Degraives street on the eastern side of the Young Farmers' Pavilion at Show Grounds. To be followed by a Meeting of Committee.	
8.00 p.m.		The Red Poll Cattle Breeders' Association of Australia (Victorian Branch).—Annual Meeting in R.A.S. Council Room, Temple Court, 422 Collins Street, Melbourne.	

THIRD DAY

Saturday, 24th September

8.45 a.m.	180	The "Breydon's Toys" Boys' Riding Competition (10 and under 12).	1
	156, 157, 158:	Judging of Pony Mares or Geldings in Single Harness.	3
9.00 a.m.	147	Elementary Trained Horse Test. (Continuation of Judging at V.R.C. River Motor Park, Flemington Racecourse).	
9.00 a.m.	242	The "Clausen's" Jumping Contest. (Group D).	2

Time	Class	Event	Ring No.
9.15 a.m.	187	The "Brockhoff's Biscuits" Girl's Riding Competition (10 and under 12).	1
9.30 a.m.	176	The "Decorated Business Turnout"	3
9.45 a.m.	161	Judging of Harness Ponies (over 11 and not over 12 hands).	3
10.00 a.m.	179	The "Golcryst" Boys' Riding Competition (12 and under 15).	1
10.00 a.m.	250	The "Myer Emporium" Teams Jumping Contest (Group F).	2
10.00 a.m.		Judging of Dogs. (Continuation of Division A).	
10.00 a.m.		Victorian Shearing Championship (Heats)—Centenary Hall.	
10.00 a.m.		Continuous Butchering Demonstrations—Centenary Hall.	
10.00 a.m.		Continuous Woodchopping Programme in Special Arena.	
10.10 a.m.	162	Judging of Harness Ponies (over 10 and not over 11 hands).	1
10.30 a.m.	186	The "G. V. Mulder" Girls' Riding Competition (12 and under 15).	1
10.45 a.m.	109	Judging of 12 stone Hacks (Novice).	1
	110	Judging of 12 stone Hacks (Open).	1
11.15 a.m.	210	The "Good Hands" Challenge Trophy Championship (Girls).	1
11.45 a.m.	211	The "Good Hands" Challenge Trophy Championship (Boys).	1
12.00 noon	200	The "Electrolux" Ladies' Riding Competition (over obstacles)	2
12.10 p.m.		Comedy Car.	
12.15 p.m.	196	The "Rankine and Dobbie" Pony Clubs Teams' Riding Competition.	1
12.30 p.m.	215	The "Abraham's Jutex" Open Bending Race	3
1.00 p.m.	224	The "Maples" Olympic Jumping Contest (Group A).	2
1.15 p.m.		Mannequin Parade—Centenary Hall.	
1.30 p.m.	4	Record Attempt (Trotters Only).	
1.45 p.m.		Aust. Speed Knitting Championship (Heats) Centenary Hall.	
2.00 p.m.	100	Arab Saddle Mare or Gelding	1
2.00 p.m.		"The Saltis" Dutch Trick Cyclists.	
2.00 p.m.		The Jumping Bullock.	
2.00 p.m.		Victorian Shearing Championship (Final).—Centenary Hall.	
2.30 p.m.		GRAND PARADE—Horses, Ponies, Cattle and Goats.	
2.30 p.m.		Parade of Challenge Certificate Winners—Dog Judging Ring.	
3.15 p.m.	125	Judging Polo Mare or Gelding (Heavy).	
	126	Judging Polo Mare or Gelding (Light) and Championship.	1
3.15 p.m.	252	The "Kodak" Inter Pony Clubs Teams Olympic Jumping Contest.	2
3.15 p.m.	218	The "Lanoma Gin" Rescue Race.	3
3.30 p.m.		Judging Tucker Box Canine Turnout (Juvenile Handlers' Classes).	
4.15 p.m.		Rodeo.	
4.45 p.m.		Mannequin Parade.	
5.15 p.m.	5	The "E. B. May" Handy Dog Trial (Two competitors).	

MEETINGS

9.15 a.m.		The Ayrshire Cattle Herd Book Society of Australasia (Federal Council).—Annual Meeting in Council Room at Show Grounds.	
9.30 a.m.		The Shorthorn Society of Australia (Federal Council).—Meeting in R.A.S. Council Room, Temple Court, 422 Collins Street, Melbourne.	
9.30 a.m.		Friesian Cattle Club of Australia (Victorian Branch).—Annual Meeting in Meeting Room fronting Degraives Street on the eastern side of the Young Farmers' Pavilion at Show Grounds.	
10.00 a.m.		Conference of Pig Producers and Bacon Manufacturers in Graziers' Association Room, Temple Court, 422 Collins Street, Melbourne.	

The Equestrian Federation of Australia

Affiliated with the Federation Equestre
Internationale



The E.F.A. was formed to fill a long-felt need of the Light Horse community. Its purpose is to help all those who are interested in riding horses for whatever purpose, except professional racing.



Its activities will include advice and help in conducting Shows, pony clubs, jumping and dressage tests, hunter trials, one and three-day event competitions, etc. Qualified instructors will be made available to those who wish to train themselves and their horses for Dressage tests, hack classes, or Show jumping.



The provision of instructors and such things as Olympic-type jumps is necessarily expensive. The E.F.A. (Victorian Branch) needs your help to meet costs and your ideas and criticisms to ensure that its efforts are directed towards the attainment of the highest standards of horsemanship amongst Australian riders.

SUBSCRIPTIONS:—

ADULTS—£1/1/- per annum.
LIFE MEMBERSHIP—£26/5/-.

Will be received at the Office of the
Secretary,

EQUESTRIAN FEDERATION OF
AUSTRALIA (Victorian Branch),
422 COLLINS ST., MELBOURNE, C.1.

GUARDIAN Assurance Company LIMITED

(INCORPORATED IN ENGLAND)

Established 1821

TOTAL ASSETS EXCEED
£60,000,000

Victorian Branch:

**456 COLLINS STREET,
MELBOURNE**

Cnr. Collins and William Streets,

Telephone: MU 7177 (5 lines)

FIRE

(All classes of Buildings and Contents, Crops, Stacks, and Agricultural Risks of all kinds, including Live Stock on Farms and Stations),

**Marine, Baggage Insur-
ance, Hailstone, Accident,
including Workers' Com-
pensation, Motor Car,
Personal Accident and
Sickness, Tourist and
Travellers' Insurance.
All Risks Insurance**

Inquiries Invited
Liberal and Prompt Settlements.

Time	Class	Event	Ring No.
2.00 p.m.		Australian Council of Young Farmers—Meeting in Council Room at Show Grounds.	
2.00 p.m.		The Red Poll Cattle Breeders' Association of Australia (Federal Council) — Annual Meeting in Meeting Room fronting Degraes Street, on the eastern side of the Young Farmers' Pavilion at Show Grounds.	

Saturday Night

7.00 p.m.	5	The "E. B. May" Handy Dog Trial. (Two competitors).	
7.00 p.m.		Continuous Woodchopping Programme in Special Arena.	
7.30 p.m.		Wool Shed Dance. Speed Knitting and Wool Winding Competitions, Mannequin Parade and Shearing Demonstrations.	
7.30 p.m.	5	The "Snow's Men's Wear" Handicap. (Trotters and/or pacers.) (First heat).	
7.40 p.m.	5	The "Snow's Men's Wear" Handicap (Second Heat).	
7.50 p.m.	5	The "Snow's Men's Wear" Handicap (Third Heat).	
8.00 p.m.	5	The "Snow's Men's Wear" Handicap (Fourth Heat).	
8.10 p.m.	5	The "Snow's Men's Wear" Handicap (Fifth Heat).	
8.20 p.m.	255	The "Henderson's Springs" Section Four Jumping Contest (Group F).	
8.40 p.m.	6	The "Ford Motor Co." Free-For-All (First Heat).	
8.50 p.m.	6	The "Ford Motor Co." Free-For-All (Second Heat).	
9.00 p.m.	255	The "Henderson's Springs Section Four Jumping Contest (cont'd.).	
9.40 p.m.	5	The "Snow's Men's Wear" Handicap (Final).	
9.50 p.m.	222	The "Containers Ltd." Billycan Race.	
10.15 p.m.	6	"The Ford Motor Co." Free-For-All (Final).	

MEETINGS

7.00 p.m.		The Australian Pig Society (Victorian Branch).—Annual Meeting in Meeting Room fronting Degraes Street on the eastern side of the Young Farmers' Pavilion at Show Grounds.	
8.00 p.m.		Poultry Control Council.—Gathering of exhibitors followed by supper in Council Luncheon Room at Show Grounds.	

FOURTH DAY

Monday, 26th September

Time	Class	Event	Ring No.
9.00 a.m.		Judging of Sheep in Sheep Pavilions.	
9.00 a.m.	111	Judging Hacks 10 stone (Novice).	
9.00 a.m.	148	The Medium Trained Horse Test. (V.R.C: River Motor Park, Flemington Race-course).	
9.00 a.m.	247	The "Angus and Robertson" Qualified Hunters' Plate (Group E).	2
9.00 a.m.	96	Judging Best Junior Equestrienne Turnout.	1
9.15 a.m.	112	Judging Hacks 10 stone (Open).	
10.00 a.m.		Continuous Woodchopping Programme in Special Arena.	
10.00 a.m.		Continuous Shearing Demonstrations.—Centenary Hall.	
		Continuous Butchering Demonstrations.—Centenary Hall.	

Time	Class	Event	Ring No.
10.00 a.m.		Judging of Dogs, Division B:—Pomeranians, Maltese, Papillons, Yorkshire Terriers, Border Collies, Boston Terriers, British Bulldogs, Bull Mastiffs, Collies, Doberman Pinschers, French Bulldogs, Keeshonds, Old English Sheepdogs, Schipperkes, Schnauzers, Afghan Hounds, Basenjis, Bloodhounds, Kerry Blue Terriers, Scottish Terriers, Staffordshire Bull Terriers, West Highland White Terriers, Irish Setters, Pointers, Australian Heelers, Australian Kelpies.	

10.00 a.m.	185	The "Van Winkle" Girls' Riding Competition (15 and under 18)	1
10.15 a.m.	181	The "G. V. Mulder" Boys' Riding Competition (under 10).	3
10.45 a.m.	178	The "London Stores" Boys' Riding Competition (15 and under 18).	1
10.45 a.m.	188	The "Cann's" Girls' Riding Competition (under 10).	3
11.00 a.m.	232	The "Orlando Wines" Jumping Contest (Group B).	2
11.15 a.m.	203	The "Leviathan" Boys' Riding Competition (over obstacles). (12 and under 15)	3
11.30 a.m.	103	Judging Mounted Police Turnout.	1
11.45 a.m.		"The Saltis" Dutch Trick Cyclists.	
1.00 p.m.	7	The "Agfa" Handicap (Trotters and/or pacers) (Heats).	
1.15 p.m.	229	The "Age and Leader" Puissance Jumping Contest (Group A)	2
1.45 p.m.		Musical Ride by Mounted Police.	3
2.00 p.m.		Wool Winding Championship (Heats) — Centenary Hall.	
2.20 p.m.		Comedy Car.	
2.30 p.m.		GRAND PARADE. (Horses, ponies, cattle and goats).	
3.15 p.m.		Mannequin Parade—Centenary Hall.	
3.15 p.m.	95	Judging Best Intermediate Equestrienne Turnout.	1
3.15 p.m.	195	The "Toyne's" Team Riding Competition (12 and under 15).	3
3.30 p.m.	241	The "J. McEwan" One Rider and Two Horses Jumping Contest (Group C).	2
3.45 p.m.	8	The "Qantas" Record Attempt (Pacers and Trotters).	
3.45 p.m.		Australian Speed Knitting Championship (Heats)—Centenary Hall.	
4.00 p.m.	149	Judging Best Horse in Single Harness.	3
4.15 p.m.	7	The "Agfa" Handicap (Final).	
4.20 p.m.	150	Judging Best Galloway in Single Harness (14.2 to 15 hands).	3
4.30 p.m.	105	Judging Miniature Turnout in Saddle.	1
4.40 p.m.	151	Judging Best Galloway in Single Harness (14 to 14.2 hands).	3
5.00 p.m.	4	The "Sims Cooper" Juvenile Sheep Dog Trial. (Two competitors).	

MEETING

9.30 a.m.		Australian Pig Society (Federal Council).—Annual Meeting in R.A.S. Council Room, Temple Court, 422 Collins Street, Melbourne.	
-----------	--	---	--

Monday Night

7.00 p.m.		Shearing Demonstrations—Centenary Hall.	
7.00 p.m.		Continuous Woodchopping Programme in Special Arena.	
7.00 p.m.	2	The "McPherson's Ltd." Open Sheep Dog Trial (Two competitors).	
7.30 p.m.		Australian Speed Knitting Championship (Heats)—Centenary Hall.	
7.30 p.m.	9	The "3XY" Handicap. (Trotters and/or pacers) (Heats).	
7.50 p.m.		Interstate Polo Match.	
8.00 p.m.		Mannequin Parade—Centenary Hall.	

Time	Class	Event	Ring No.
8.35 p.m.	9	The "3XY" Handicap (Final).	
8.40 p.m.		The Jumping Bullock.	
8.40 p.m.		Wool Winding Championship (Heats)—Centenary Hall.	
9.00 p.m.	254	The "Coles Stores" Section Four Jumping Contest (Group F).	
9.30 p.m.		Rodeo.	

MEETINGS

6.30 p.m.	Australian Jersey Herd Society (Victorian Branch)—Dinner followed by Annual Meeting in Council Luncheon Room, at Show Grounds.		
6.30 p.m.	Australian Society of Breeders of British Sheep (Victorian Branch)—Dinner and Meeting at Hotel Federal, Collins Street, Melbourne.		
6.30 p.m.	Dairy Shorthorn Association of Australia—Annual Dinner at the Delphic, Alfred Place, Melbourne.		
7.00 p.m.	Ayrshire Cattle Herd Book Society of Australasia (Victorian Branch)—Dinner at Ascot House, Fenton Street, Ascot Vale.		
7.30 p.m.	Australian Poll Hereford Society—State and Committee meeting in Council Room at Show Grounds.		
8.00 p.m.	Commonwealth Clydesdale Horse Society (Victorian Branch)—Annual Meeting in Meeting Room fronting Degrafs Street on the eastern side of the Young Farmers' Pavilion at Show Grounds.		

FIFTH DAY

Tuesday, 27th September

9.00 a.m.		Judging of Pigeons.
9.00 a.m.	146	Trained Pony Test. V.R.C. River Motor Park, Flemington Racecourse.
9.00 a.m.		Judging of Guernsey Cattle at Northern end of No. 1 Cattle Pavilion.

Time	Class	Event	Ring No.
9.00 a.m.	113	Judging of Ladies' Hacks.	3
9.00 a.m.	165	Judging Pony Turnout in Harness (over 12 and not over 13 hands).	1
9.30 a.m.	166	Judging Novelty Miniature Turnout in Harness.	1
9.30 a.m.	234	The "Tally-Ho Cigarette Papers" Scurry (Group B).	2
10.00 a.m.	124	Judging of Consolation Galloway Hacks.	1
10.00 a.m.		Judging of Dogs, continuation of Division B.	
10.00 a.m.		Continuous Woodchopping Programme in Special Arena.	
10.00 a.m.		Continuous Butchering Demonstrations—Centenary Hall.	
		Learner's Shearing Competition—Centenary Hall.	
10.45 a.m.	217	The "Thar's Ointment" Ladies Bending Race.	1
11.00 a.m.	191	The "Australian Knitting Mills" Pair Riding Competition (15 and under 18).	3
11.15 a.m.	238	The "Kellow-Falkiner" Jumping Contest (Group C).	2
11.45 a.m.	114	Judging Pairs of Hacks (15 hands and over).	1
12.00 noon		The Jumping Bullock.	3
1.00 p.m.		Musical Ride by Mounted Police.	1
1.15 p.m.	227	The "International Harvester Co." Scurry (Group A)	2
1.25 p.m.		Judging Champion Saddle Galloway.	1
		Judging Champion Saddle Pony	1
1.25 p.m.		Judging Champion Harness Horse.	3
		Judging Champion Harness Galloway	3
		Judging Champion Harness Pony	3
1.30 p.m.	10	The "Meadowbrook Farm" Handicap (Colts and Geldings).	
2.00 p.m.	182	The "Steele's" Ladies Riding Competition (21 and over).	3

Your active years

This is the time when you work and plan for the security of your family. Protect them and your assets by making certain NOW of the proper carrying out of the provisions of your Will.

The Fidelity Trustees have the specialised knowledge necessary for the administration of the countryman's estate. This Company has had over 60 years' experience of practical supervision and control of the workings of all types of pastoral and farming properties in most parts of the State. Your dependants will be saved worry, expense and delay.

The services of the Fidelity Trustees are perpetual, free from interference, fair and impartial, with a practical and friendly approach to all problems as they arise.

THE FIDELITY TRUSTEE COMPANY LIMITED

HEAD OFFICE: 101 Lydiard Street, North Ballarat. BRANCHES: Melbourne, Geelong and Hamilton.

SIXTH DAY

Wednesday, 28th September

Time	Class	Event	Ring No.
2.15 p.m.		Wool Winding Championship (Heat)—Centenary Hall.	
2.15 p.m.	219	The "Guest Biscuits" Rescue Race.	1
2.30 p.m.		Parade of Challenge Certificate Winners—Dog Judging Ring.	
2.45 p.m.	201	The "S.P.C. Fruits" Girls' Riding Competition (over obstacles) (12 to 16).	1
3.00 p.m.	246	The "Foy and Gibson" Hunt Club Teams Jumping Contest (Group E).	2
3.00 p.m.	190	The "Ha-Wa Custard Powder" Pair Riding Competition (18 and under 21).	3
3.15 p.m.		Mannequin Parade—Centenary Hall.	
3.30 p.m.	339	Restricted Novice Obedience Trial (Dog Judging Ring).	
3.45 p.m.		Australian Speed Knitting Championship (Heat)—Centenary Hall.	
3.45 p.m.	10	The "Meadowbrook Farm" Handicap (Fillies).	
4.00 p.m.	199	The "Swallow and Ariell Ladies" Riding Competition (over obstacles) (18 to 21).	3
4.45 p.m.	4	The "Sims Cooper" Juvenile Sheep Dog Trial (Two competitors).	

MEETINGS

9.30 a.m.	Farm Competitions Association—Annual Meeting in the Meeting Room, fronting Degraives Street, on the eastern side of the Young Farmers' Pavilion at Show Grounds.		
10.00 a.m.	Victorian Romney Marsh Breeders' Association—Annual Meeting in Council Room at Show Grounds.		
1.00 p.m.	The Dairy Shorthorn Association of Australia—Annual Meeting in the Meeting Room fronting Degraives Street on the eastern side of the Young Farmers' Pavilion at Show Grounds.		
1.00 p.m.	Ryeland Sheepbreeders Assn. of Australia—Annual Meeting in Ryeland Breeders' Hut adjoining Sheep Pavilion.		
2.00 p.m.	Meeting of Breeders of Cheviot Sheep in Council Room at Show Grounds.		
3.30 p.m.	The Australian Pony Stud Book Society (Victorian Branch)—Annual Meeting in Meeting Room fronting Degraives Street on the eastern side of the Young Farmers' Pavilion at Show Grounds.		
3.30 p.m.	Southdown Breeders' Association of Victoria—Annual Meeting in Council Room at Show Grounds.		

Tuesday Night

Time	Class	Event	Ring No.
6.50 p.m.	2	The "McPherson's Ltd." Open Sheep Dog Trial (Two competitors).	
7.00 p.m.		Continuous Woodchopping Programme in Special Arena.	
7.15 p.m.		Continuous Shearing Demonstrations—Centenary Hall.	
7.30 p.m.		GRAND PARADE—Horses, Ponies, Cattle and Goats.	
7.45 p.m.		Australian Speed Knitting Championship (Heat)—Centenary Hall.	
8.00 p.m.		R.S.L. Marching Girls.	
8.15 p.m.		Interstate Polo Match.	
8.30 p.m.		Wool Winding Championship (Heats)—Centenary Hall.	
9.00 p.m.		Scratch Cycle Race (approx 38 laps) under the patronage and control of the League of Victorian Wheelmen.	
9.30 p.m.	11	The "George Adams (Tatts.)" "Free-For-All" (Trotters and/or pacers).	
9.40 p.m.	256	The "General Motors-Holden" Section Four Jumping Contest (Group F).	

MEETINGS

7.30 p.m.	The Australian Society of Breeders of British Sheep (Federal Council)—Meeting in Council Room at Show Grounds.		
7.30 p.m.	Conference of Canine State Controlling Bodies, in Meeting Room fronting Degraives Street, on the eastern side of the Young Farmers' Pavilion at Show Grounds.		

Time	Class	Event	Ring No.
9.00 a.m.		Judging Champion Dairy Cow.	1
9.15 a.m.	235	The "Dencraft" Fault and Out (Group B).	2
10.00 a.m.		Continuous Woodchopping Programme in Special Arena.	
10.00 a.m.		Judging of Dogs, Division C:—Airedale Terriers, Bull Terriers, Cairn Terriers, Chow Chows, German Shepherd Dogs, Pyrenean Mountain Dogs, St. Bernards, Pugs, Beagles, Borzois, English Setters, Labrador Retrievers.	
10.00 a.m.		Continuous Butchering Demonstrations—Centenary Hall.	
		Continuous Shearing Demonstrations—Centenary Hall.	
10.00 a.m.	202	The "Van Winkle" Riding Competition (over obstacles) (Male riders under 18).	3
10.00 a.m.	94	Judging Garryowen Trophy.	1
10.30 a.m.	240	The "Tivoli Theatre" Fault and Out (Group C).	2
11.15 a.m.	106	Judging Shetland Turnout in Saddle.	3
11.30 a.m.	230	The "Yarra Falls" One Rider and Two Horses Jumping Contest (Group A).	2
12.00 noon	104	Judging Utility Stock Horse.	3
12.45 p.m.		The Jumping Bullock.	1
12.45 p.m.	12	The "Oshkosh Overall" Handicap (Trotters and/or pacers) (Heats).	
1.00 p.m.	213	The Gentlemen's Flag Race.	3
1.15 p.m.		Musical Ride by Mounted Police.	1
1.30 p.m.	243	The "Scott's" Jumpers Plate (Group D).	2
1.45 p.m.	115	Judging Consolation Hacks, 14 stone.	1
2.15 p.m.		Wool Winding Championship (Heat)—Centenary Hall.	
2.30 p.m.		GRAND PARADE—Horses, Ponies, Cattle and Goats.	
3.15 p.m.	116	Judging Consolation Hacks, 12 stone.	1
3.15 p.m.	13	The "Eureka Windmills" Handicap (Trotters Only).	
3.15 p.m.		Mannequin Parade—Centenary Hall.	
3.30 p.m.	233	The "Alex Morrison" Puissance Jumping Contest (Group B).	2
3.30 p.m.	193	The "Sennitt's Ice Cream" Teams Riding Competition (18 and over).	3
3.50 p.m.		Australian Speed Knitting Championship (Heat)—Centenary Hall.	
4.00 p.m.	220	The "Colonial Meat" Wheelbarrow Race.	1
4.15 p.m.	12	The "Oshkosh Overall" Handicap (Final).	
4.30 p.m.	1	The "Broken Hill Proprietary" Open Sheep Dog Trial (Three competitors).	

MEETINGS

11.00 a.m.	Conference of United Pure-Bred Dairy Cattle Breeders' Association and Royal Agricultural Society in the Cattle Superintendent's office at Show Grounds.		
11.00 a.m.	The Guernsey Cattle Society of Australia (Victorian Branch)—Annual Meeting in the Meeting Room fronting Degraives Street on the eastern side of the Young Farmers' Pavilion at Show Grounds.		
2.00 p.m.	The Guernsey Cattle Society of Australia (Federal Council)—Meeting in the Meeting Room fronting Degraives Street on the eastern side of the Young Farmers' Pavilion at Show Grounds.		
3.00 p.m.	The Victorian Dorset Horn Breeders' Association—Meeting in Council Room at Show Grounds.		

Wednesday Night

7.00 p.m.	2	The "McPherson's Ltd." Open Sheep Dog Trial (Two competitors).	
7.15 p.m.		Shearing Demonstrations—Centenary Hall.	
7.30 p.m.		Motor Cycle Display, Trick Riding and Precision Movement by The Harley Club of Victoria.	



*Modern
Machinery
for
Modern
Farms*

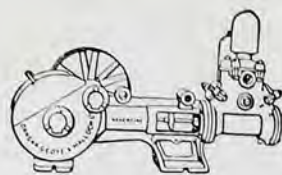

PUMPS OF ALL
TYPES

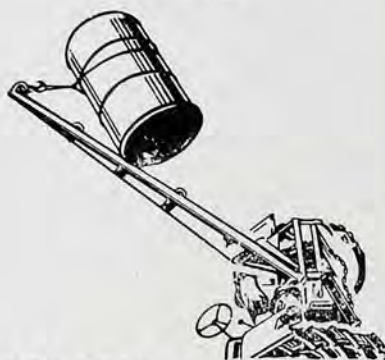

TRACTOR IMPLEMENTS

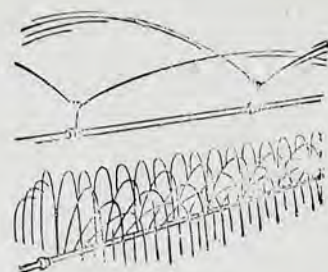

AMES IRRIGATION
EQUIPMENT



ORCHARD SPRAY PLANTS



BUZACOT SHEARING
MACHINERY



D.G.M. AIR COMPRESSORS

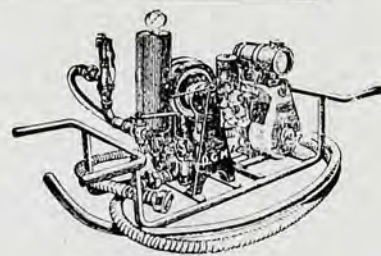

FIREFIGHTERS



DANGAR-G AND
DANGAR-GEM
MILKING MACHINES

Consult

**DANGAR, GEDYE
& MALLOCH**

(VIC.) PTY. LTD.

Stubbs Street, Flemington,
MELBOURNE, W.I.

P.O. Box 43, Flemington

Phone: FF 1749, FF 3055

XD22/1

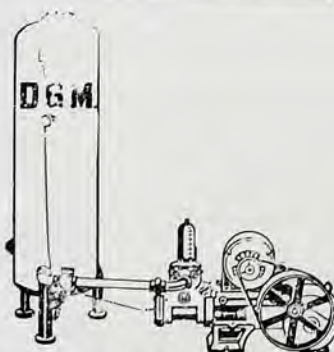

"NEVERTIRE" PRESSURE
WATER SYSTEMS

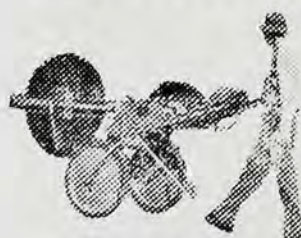

HARGANS
MOBILE POWER SAW



D.G.M. DUPLEX MK2 POST
BORER & PORTABLE DRILL

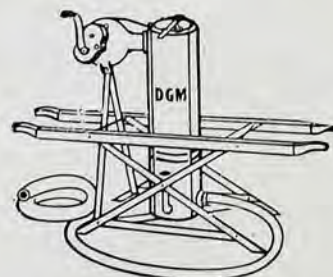

RABBIT FUMIGATORS

Time	Class	Event	Ring No.
8.00 p.m.		Mannequin Parade—Centenary Hall.	
8.00 p.m.		National Fitness Council Youth March and Display.	
8.30 p.m.		Aust. Speed Knitting Championship (Heat)—Centenary Hall.	
		Wool Winding Championship (Heat)—Centenary Hall.	
9.00 p.m.	14	The "Four 'N Twenty" Handicap (Trotters and/or pacers).	
9.15 p.m.		Comedy Car.	
		"The Saltis" Dutch Trick Cyclists.	
9.30 p.m.	15	The "Melbourne Oyster Supply Ltd." Free-For-All (Trotters Only).	
9.40 p.m.		Rodeo.	

MEETINGS

6.30 p.m.		Women's Land Army Association—Dinner in Council Luncheon Room at Show Grounds.
6.30 p.m.		The Guernsey Cattle Society of Australia (Victorian Branch)—Dinner at Ascot House, Fenton Street, Ascot Vale.
8.00 p.m.		Central Victorian Axemen's Association—Meeting in Meeting Room fronting Degraives Street on the eastern side of the Young Farmers' Pavilion at Show Grounds.

SEVENTH DAY

Thursday, 29th September

8.30 a.m.	3	The "Vallo" Sheep Dog Trial (Pairs)	
9.30 a.m.		Continuous Shearing Demonstrations—Centenary Hall.	
		Continuous Butchering Demonstrations—Centenary Hall.	
10.00 a.m.		Continuous Woodchopping Programme in Special Arena.	
10.00 a.m.		Judging Dogs. Continuation of Division C.	
10.00 a.m.	101	Judging of Hacks (not over 7 years).	1
10.00 a.m.	228	The "Demco Machinery" Puissance Jumping Contest. (Group A).	2
10.00 a.m.	177	The "MacRobertson" Riding Competition (Male Riders) (Open).	3
10.45 a.m.	216	The "Giant Licorice" Gentlemen's Bending Race	3
11.15 a.m.		Mannequin Parade—Centenary Hall.	
11.30 a.m.	117	Judging Consolation Hacks, 10 stone	1
11.30 a.m.	223	The "A. G. Way" Billycan Race	3
11.45 a.m.	244	The "Gilbey's" Fault and Out (Group D).	2
11.50 a.m.		Aust. Speed Knitting Championship (Heat)—Centenary Hall.	
12.15 p.m.		Judging "Colonel A. V. Pope Cup"	1
12.30 p.m.	212	The "Barastoc Products" Open Flag Race	3
1.00 p.m.	258	"A.N.Z. Bank" Grand Prix Olympic Jumping Contest (Group F).	2
1.45 p.m.		The Jumping Bullock.	
2.00 p.m.		Wool Winding Championship (Heat)—Centenary Hall.	
2.00 p.m.	16	The "Leonard" Handicap (Trotters and/or Pacers).	
2.15 p.m.		Mannequin Parade—Centenary Hall.	
2.15 p.m.		Judging Champion Saddle Horse.	2
2.30 p.m.		GRAND PARADE—Horses, Ponies, Cattle and Goats.	
2.30 p.m.		Parade of Challenge Certificate Winners—Dog Judging Ring.	
3.15 p.m.		Display by the Royal Australian Navy. (Band Troop, Field Gun Demonstration and Helicopter Display).	
3.30 p.m.		Open and Utility Obedience Trials. (Dog Judging Ring).	

Time	Class	Event	Ring No.
3.45 p.m.		Comedy Car.	
		"The Saltis" Dutch Trick Cyclists.	
4.00 p.m.	184	The "White Crow Food Products" Ladies' Riding Competition (18 and under 21)	1
4.00 p.m.	102	Judging Three Day Event Horse	3
4.15 p.m.	259	The "R. R. Wickers" Bareback Jumping Contest (Group F).	2
4.15 p.m.		Wool Winding Championship (FINAL)—Centenary Hall.	
4.30 p.m.	17	The "A. Lewis and Co." Handicap (Trotters Only).	
5.15 p.m.	1	The "Broken Hill Proprietary" Open Sheep Dog Trial (Two competitors).	

MEETINGS

10.00 a.m.		Poll Dorset Association—Annual Meeting in Council Room at Show Grounds to be followed by Meeting of Committee.
10.30 a.m.		The Border Leicester Sheepbreeders' Association—Meeting in the Meeting Room, fronting Degraives Street, on the eastern side of the Young Farmers' Pavilion at Show Grounds.
10.30 a.m.		The Victorian Herd Improvement Association—Annual Conference, Delegates from affiliated Associations at Hotel Federal, Collins Street, Melbourne.
2.00 p.m.		Victorian Working Sheep Dog Association—Annual Meeting in the Meeting Room fronting Degraives Street on the eastern side of the Young Farmers' Pavilion at Show Grounds.

Thursday Night

7.00 p.m.		Continuous Woodchopping Programme in Special Arena.	
7.00 p.m.	2	The "McPherson's Ltd." Open Sheep Dog Trial (Two competitors).	
7.15 p.m.		Shearing Demonstrations—Centenary Hall.	
7.30 p.m.		Musical Ride by Mounted Police.	
7.45 p.m.		Aust. Speed Knitting Championship (Heat)—Centenary Hall.	
8.00 p.m.		Mannequin Parade.	
8.00 p.m.	18	The "MacDonald's Carnival Amusements" Free-For-All.	
8.10 p.m.		Interstate Polo Match.	
9.00 p.m.		R.S.L. Marching Girls.	
9.15 p.m.		Comedy Car.	
		"The Saltis" Dutch Trick Cyclists.	
9.30 p.m.		Rodeo.	

MEETING

6.00 p.m.		Victorian Light Horse Association—Annual Dinner in Council Luncheon Room at Show Grounds.
-----------	--	---

EIGHTH DAY

Friday, 30th September

9.00 a.m.	97	Judging "Esquire" Equestrienne Turnout	1
9.00 a.m.	144	Judging Consolation Saddle Ponies (over 11 and not over 12 hands)	3
9.30 a.m.	145	Judging Consolation Saddle Ponies (not over 11 hands).	3
9.30 a.m.	239	The "Cox Bros." Puissance Jumping Contest (Group C).	2
10.00 a.m.	142	Judging Consolation Saddle Ponies (over 13 and not over 14 hands).	3
10.00 a.m.		Australian Shearing Championship (Heat)—Centenary Hall.	
10.00 a.m.		Continuous Woodchopping Programme in Special Arena.	

Lister

230 V. A.C. LIGHTING PLANT START-O-MATIC

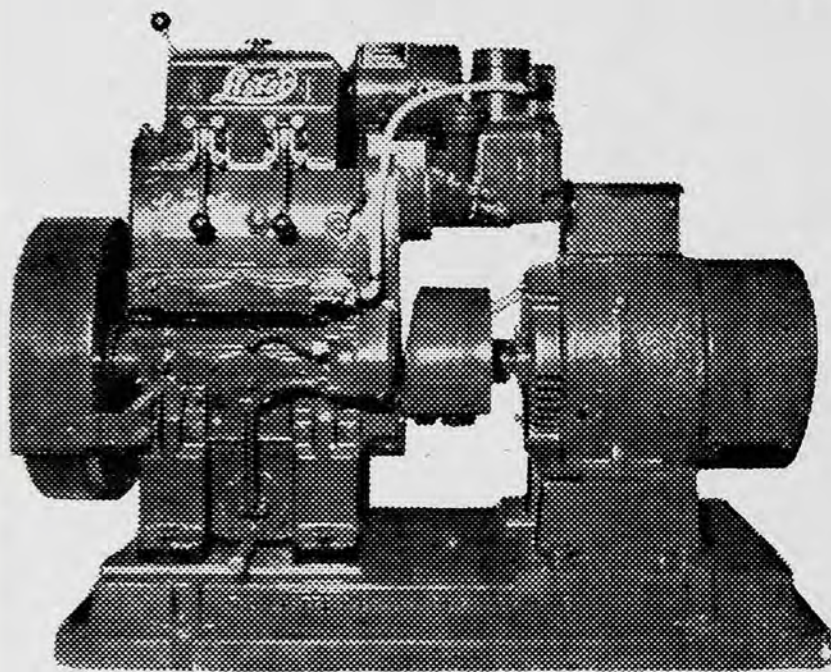

These renowned English lighting plants are in a complete range, including automatic A.C. plants, automatic D.C. plants and battery charging plants in a range of sizes to cater for any country home or settlement.

Exide BATTERIES



The best-known name in the battery world. The quality battery for house lighting, emergency lighting, car radio and camping outfits.

MICHELIN



Michelin Metallic — the tyre with the steel cord casing. The answer to your heavy-duty tyre problems. (Our tyre department also has a speedy and efficient tyre recapping service for all makes and types of tyres.)

See Our Stand No. 134

A. P. SUTHERLAND PTY. LTD.

177 STURT STREET, SOUTH MELBOURNE

MX 2291

Battery Department: 2 Maffra Street, South Melbourne

MX 2291



The Royal Agricultural Society
of Victoria

REPORT OF PROCEEDINGS

For the Year 1955

Annual Report of the Royal Agricultural Society of Victoria

To the Members —

Ladies and Gentlemen,

The Council of your Society now reports on the Society's activities during the year ended 31st December, 1955.

ROYAL SHOW

The Society's 1955 Show, which was staged from 22nd September to 1st October, was officially opened on Friday, 23rd September by His Excellency, the Governor of Victoria, Sir Dallas Brooks who was accompanied by Lady Brooks.

The Council is most appreciative of the keen interest displayed by Sir Dallas and Lady Brooks in our Royal Show.

An excellent entry of 22,457 was received for the Show and the exhibits displayed were generally of a very high standard.

The early part of the Show was marred by adverse weather which greatly affected the attendances on these days but despite this 648,137 people visited the Show. This total is 29,324 less than the all-time record for 1954.

Over 7,000 children took advantage of the Council's offer of admitting at half the usual price, parties of school children accompanied by their teachers.

The Arena programme, although somewhat up-set on the first Friday by wet weather, was well organised throughout the Show. Special Arena attractions were not all of a standard required by the Society but every effort is being made to improve these attractions for 1956, which should encourage greater patronage from our City people.

Public reaction to the Navy Display featuring the Helicopter and the finish of the Warrnambool to Melbourne Bicycle Race indicates that both of these events are well worthy for consideration for the 1956 Show. The Grand Prix Jumping Contest and the special night for Night-Trotting also brought very favourable comments.

These are the type of events which should greatly help our Arena program.

The Wood-chopping events in a separate Arena again provided good competitive entertainment for a large number of spectators. The new "Baker" judging machine proved most successful and will benefit the Society in future years by allowing more axemen to compete in the various heats thus saving log supplies.

The new Dairying Industry Display was an outstanding attraction and was a step further in the desire of the Council to give practical demonstrations of the workings of major primary industries of Victoria.

The mechanical section of the display showed in full scale the operations connected with the production of pasteurized bottled milk. Approximately 65,000 bottles of milk were bottled in the display and all were disposed of in the Milk Bar. The Dairy Display Sandwich Bar was well patronized and over 150,000 sandwiches were sold. The special Dairy Sample Bag stand completely sold out the 60,000 bags prepared.

One third of the space was made available to the processing section of the industry and through their Dairy Industry Committee they staged a colourful display of all milk products made in Victoria.

Homogenised flavoured milk was introduced in Victoria at two special milk bars. 30,000 bottles were sold and it is anticipated that this new milk drink will develop extensively in this State in the near future.

The International Fleece Competition was again well supported and made an attractive display in the Centenary Hall.

A larger area was made available for an aquarium and the display staged by the Association proved a good public attraction.

The demand for stands at the Show was again far greater than the space available. The 1955 Standholders, by erecting new buildings and extending and generally improving existing stands, helped to add much colour to our Show.

* Riding Competitions
 * Novelty Horse Events
 * Jumping Competitions

COMPARATIVE LIST OF ENTRIES

1046
 355
 1226 2627

Homecrafts 1951
 2482

Section	1938	1939	1946	1947	1948	1949	1950	1951	1952	1953	1954	1955	1956
Clydesdales	181	178	105	147	176	157	142	122	135	101	110	85	122
*Suffolk Punches	3	5	1	2	1	1	1	1	1	1	1	1	1
*Percheron	3	5	1	2	1	1	1	1	1	1	1	1	1
Farm and Lorry	41	69	41	52	44	25	26	38	15	14	44	31	16
Arabs	8	9	8	8	14	18	20	17	10	16	34	16	24
Thoroughbreds	10	9	7	4	13	7	9	1	1	1	1	1	1
Trotters	38	53	65	112	93	99	104	84	91	97	68	35	52
*Cobs	15	17	13	1	1	1	1	1	1	1	1	1	1
Galloways	—	—	—	35	37	41	30	43	47	50	66	56	66
Ponies	55	63	99	148	184	263	170	173	200	223	202	220	201
Saddle Horses, etc.	483	583	786	956	809	896	681	1,082	1,146	1,363	1,416	1,368	1,469
Harness Horses, etc.	216	251	208	271	187	243	190	144	190	184	186	186	156
Shorthorns	76	91	76	104	104	104	111	117	134	134	157	113	140
Poll Shorthorns	—	—	9	2	5	9	9	9	11	16	21	41	25
Herefords	20	33	59	67	65	82	56	75	63	70	56	82	98
Poll Herefords	14	16	35	37	43	60	45	69	74	92	97	133	117
Aberdeen Angus	17	18	58	98	102	105	85	132	102	123	130	111	149
Devons	10	13	—	—	—	—	—	4	10	9	13	19	16
Red Polls	73	78	96	90	93	83	102	127	110	117	116	111	63
Dairy Shorthorns	62	99	84	127	190	158	139	132	162	161	156	166	164
Illawarra Shorthorns	13	70	141	182	235	224	207	187	177	201	220	170	200
Ayrshires	181	209	170	299	299	303	263	249	205	256	248	279	236
Jerseys	195	323	300	495	471	466	469	483	477	496	499	621	549
Guernseys	74	65	97	146	188	221	199	183	189	176	207	254	163
Friesians	72	82	39	82	193	208	156	209	172	246	245	212	246
Testing Competitions	16	18	11	10	—	—	—	—	—	—	—	—	—
*Fat Cattle	28	32	16	31	38	52	54	53	56	61	53	68	40
Goats	—	—	13	11	38	60	46	90	84	98	135	167	147
Lincolns	85	78	76	49	25	28	4	16	11	10	14	10	8
Border Leicesters	111	186	140	160	141	126	97	105	124	171	158	147	144
English Leicesters	45	41	53	114	62	39	32	19	13	14	30	29	28
Romney Marsh	55	48	110	113	128	159	122	102	113	114	133	94	93
Cheviots	—	—	9	20	15	18	21	30	34	34	53	50	81
Dorset Horns	103	107	141	175	176	169	185	123	153	168	194	231	255
Shropshires	74	73	21	17	27	13	14	19	21	8	15	7	7
Southdowns	196	182	79	154	93	114	63	66	82	119	161	133	145
Suffolks	26	29	12	6	19	15	26	31	20	32	28	13	24
Ryelands	97	133	61	82	78	83	62	76	99	96	100	123	143
Dorset Downs	—	—	2	—	3	—	4	—	—	—	2	2	—
Hampshire Downs	—	—	—	—	—	—	2	—	8	2	—	—	—
Corriedales	67	89	66	89	76	64	106	54	77	70	93	66	69
*Polwarths	5	12	—	—	—	—	—	1	1	1	1	1	—
*Merinos	—	—	—	—	37	24	1	1	1	1	1	1	—
Fat Sheep	32	40	25	43	64	62	36	15	35	22	15	14	53
Fleeces and Skins	59	73	34	66	65	85	62	69	48	210	341	382	350
Pigs	475	519	395	589	570	468	501	560	600	700	801	659	561
Poultry	1,217	1,301	1,588	1,981	2,105	2,016	2,010	1,900	2,170	2,034	2,167	2,195	2,058
Pigeons	892	1,024	1,078	995	1,046	1,138	1,156	1,049	1,205	1,170	890	843	620
Budgerigars, etc.	466	495	327	528	514	436	553	589	446	423	241	344	344
Dogs	1,441	1,620	1,419	2,306	3,283	3,097	3,248	2,853	3,051	3,178	3,112	3,265	3,545
Farm Produce	395	402	151	262	320	362	279	188	193	169	173	173	213
*Schools' Competitions	840	*	*	*	*	*	*	*	*	*	*	*	*
Dairy Produce	181	241	172	183	212	210	213	142	165	178	170	266	308
Wines, etc.	317	263	192	377	370	407	467	429	441	472	497	486	637
Fruits, etc.	566	365	182	277	377	460	207	244	234	170	225	168	—
Apiculture	—	—	29	59	52	103	105	102	41	76	57	75	69
Wool Exhibition Comptns.	—	—	—	—	—	—	—	—	—	—	378	382	—
*Arena Contests	2,379	2,800	3,246	3,657	3,827	3,790	3,603	4,036	3,984	5,758	5,470	4,879	—
Judging Competitions, etc.	330	337	510	481	—	—	—	—	—	20	—	—	—
Sheep Shearing Competitions	—	—	—	—	—	—	—	—	—	92	67	66	40
Horticulture Exhibits	5	—	3	3	—	—	—	—	—	58	90	—	—
Home Crafts and Speed	—	—	—	—	—	—	—	—	—	—	—	—	—
Knitting	1,482	1,676	1,095	1,760	1,954	1,770	2,114	2,491	2,414	2,558	2,377	2,618	2,508
Young Farmers' Competitions	—	—	—	—	—	—	—	—	—	—	—	278	349
Total Competitive Entries	13,854	14,518	13,752	18,070	19,262	19,141	18,605	19,130	19,642	22,329	22,531	22,457	21,500

*Section deleted.

*Section deleted in favour of a non-competitive display in Young Farmers' Pavilion.

* PREVIOUSLY SHOWN AS ARENA CONTESTS.

* SHEEP DOG TRIALS
 * WOOD CHOPPING & SAWING
 * RODEO EVENTS

* TROTTING EVENTS RACES
 * FRUIT PACKING COMPETITIONS

444890 866 1027 1002

542
 19

MEMBERSHIP

The Medallions made available for full Membership of the Society this year brought favourable comments from many members.

DIVISION OF CATTLE BREEDS

Owing to the compulsory demolition of part of No. 2 Cattle Pavilion to make way for the New Grandstand it was decided to divide two Dairy Cattle Breeds i.e. Australian Illawarra Short-horns and Guernseys at the 1955 Show. This move appeared to be satisfactory and further consideration will be given to this matter.

DEVELOPMENT OF GROUNDS

The additional land with buildings at the western end of the Show Grounds purchased during the year and the demolition of the old houses in Leonards Crescent will give the Society the opportunity of further developing the Grounds.

OVERSEAS SCHOLARSHIP

It is desired to place on record the Society's keen appreciation for the generous gift made by the Trustees of the H. V. McKay Trust in making available sufficient funds to enable a Victorian farmer to travel overseas.

With the co-operation of the Nuffield Foundation Organisation, the Society has arranged for a Victorian farmer to travel abroad early in 1956.

The successful applicant for this first Scholarship was Mr. R. M. Butler of Newstead.

The Society feels that Mr. Butler will prove a worthy representative and that he will, on his return, be able to impart his knowledge to other farmers in our State.

COUNCIL

At the annual election of office-bearers, Mr. T. N. Mitchell was re-elected President of the Society and His Honour Judge Mitchell, Messrs. J. Bott and L. M. Dugdale were re-elected Vice-Presidents.

It is with deep regret that the deaths of Capt. A. E. T. Payne and Mr. J. A. Beattie are recorded.

Capt. Payne was elected to the Council of the Society in 1908 and was a Trustee of the Society from 1921 to 1949. He also occupied the position of Vice President on several occasions. His great assistance and enthusiasm in connection with the Society's activities will always be remembered and valued.

The late Mr. Beattie was elected to the Council in 1911 and his efforts over these years are greatly appreciated.

Leave of absence, during various stages of the year, was granted Messrs. A. R. Creswick, K. G. Luke and T. Luxton, Jnr. who travelled Overseas during the year.

NEW GRANDSTAND

Satisfactory progress is now being made in connection with the erection of the New Grandstand and it is anticipated that the first section of the Stand will be available for use early in the new year. When completed the stand will provide members of the Society with much greater facilities during the Show period.

FINANCE

The financial statements and Balance Sheet for the year ended the 31st December 1955 are attached to this report. The revenue has been considerably increased due to some extent to the increased use of the grounds between Shows for Night Trotting, storage and soccer. The expenditure of the Society has however, shown an increase due mainly to increased costs of labour and materials and improvements made to the grounds.

ACKNOWLEDGMENTS

The Council's appreciation is recorded for the presence of the Premier, The Hon. Mr. H. E. Bolte and members of the State Cabinet and many other members of the State Parliament, also the numerous members of the Federal Government, who visited our Show.

Special thanks are due to the Lord Mayor (Sir Fránk Selleck) and the Mayor of Essendon (Cr. E. B. Basford) for their interest in our Royal Show and also to the Minister for Education (The Hon. Col. W. W. Leggatt) and the Director of Education (Major General A. H. Ramsay) who again permitted parties of school children to visit the Show on various days.

The Overseas Judges were Captain and Mrs. Will Judy of U.S.A. who judged a number of the dog classes, Mr. L. Sherriff of New Zealand who judged Aberdeen Angus and Mr. D. Holden also of New Zealand who judged in the Horse Section and together with the many other judges, Stewards and Stewardesses, carried out their duties most efficiently.

It is desired to record thanks to Mr. A. H. Mullett who recently retired as Director of Agriculture for the co-operation which he rendered to the Society during his term in Office.

Congratulations are extended to Mr. P. Ryan who has been appointed as Mr. Mullett's successor.

Thanks are extended to the various Breed Societies, Public bodies, the Press and Broadcasting Stations for their great part in making our Show such a success.

The Council also desires to record its appreciation of the splendid work done by the members of the staff during the year.

On behalf of the Council,

T. N. MITCHELL, President.

H. T. C. WOODFULL, Secretary.

STATEMENT OF INCOME AND EXPENDITURE FOR THE YEAR ENDED
31st DECEMBER, 1955.

Page 6

„ Motor Vehicle Expense	1,299
„ Rates and Taxes	2,818
„ Payroll Tax	1,720
„ Travelling Expenses	309
„ Office Supplies	342
„ Cost of Secretarial Services to Herd Societies	8,826
„ Telephone	1,192
„ Services for Tenants, etc.	824
„ Wheat Crop and Farm Tree Championships	252
„ Interest and Bank Charges	4,278
„ Sundry Expenses (including Members' Medallions)	2,566
„ Depreciation of Plant, Furniture and Buildings	18,431
„ Provision for Deferred Maintenance	10,000
„ Surplus Transferred to Accumulated Fund	18,269
	<hr/>
	£231,039
	<hr/>

„ Motor Parks	393
„ Sundries	201
	<hr/>
	£231,039
	<hr/>

THE ROYAL AGRICULTURAL SOCIETY OF VICTORIA

BALANCE SHEET AS AT 31st DECEMBER, 1955.

LIABILITIES		ASSETS	
Bank Overdraft, Commercial Banking Co. of Sydney Ltd.	£249,199	Secretary's Advance Account	£200
Government Loan No. 1	11,939	Cash on Hand	4
Government Loan No. 3	3,883	Showgrounds Stock on Hand	5,753
T. H. Payne Memorial Trust	250	Sundry Debtors	10,890
W. J. Dawkins Trophy Trust	100	Prepayments	1,814
Short Call Deposits	60,968	T. H. Payne Memorial Treasury Bond	250
Sundry Creditors and Accruals	9,090	A. F. McNaughton Ayrshire Trophy Bond	120
Provision for Deferred Maintenance	30,000	W. J. Dawkins Inscribed Stock	100
Accumulated Funds and Reserves:—		Commercial Banking Company of Sydney Ltd.—	
Revenue Account Balance 1/1/1955	£294,495	Short Call Account	60,968
Surplus for year	18,269	Land	50,921
	312,764	Buildings and Improvements	477,385
		Showgrounds Plant and Furniture	31,867
		Office Furniture	3,588
		Trotting Control Board	£38,333
		Less Repayment during year	4,000
			34,333
	£678,193		£678,193

AUDITORS' REPORT

We beg to report to the members that we have examined the books and accounts of the ROYAL AGRICULTURAL SOCIETY OF VICTORIA for the year ended 31st December, 1955. We have obtained all the information and explanations we have required, and, in our opinion, the above Balance Sheet is properly drawn up so as to exhibit a true and correct view of the state of the Society's affairs and that the accompanying statement of income and expenditure is properly drawn up so as to exhibit a true and correct view of the results of the operations of the Society for the year, according to the best of our information, the explanations given to us, and as shown by the books of the Society.

Dated at Melbourne this 26th day of January, 1956.

A. J. COURT, F.C.A. (Aust.),
D. R. S. MCGREGOR, F.C.A. (Aust.),
Chartered Accountants (Aust.).

H. T. C. WOODFULL,
Secretary.

THE ROYAL AGRICULTURAL SOCIETY OF VICTORIA

BALANCE SHEET AS AT 31st DECEMBER, 1955.

LIABILITIES		ASSETS	
Bank Overdraft, Commercial Banking Co. of Sydney Ltd.	£249,199	Secretary's Advance Account	£200
Government Loan No. 1	11,939	Cash on Hand	4
Government Loan No. 3	3,883	Showgrounds Stock on Hand	5,753
H. Payne Memorial Trust	250	Sundry Debtors	10,890
J. Dawkins Trophy Trust	100	Prepayments	1,814
Short Call Deposits	60,968	T. H. Payne Memorial Treasury Bond	250
Sundry Creditors and Accruals	9,090	A. F. McNaughton Ayrshire Trophy Bond	120
Provision for Deferred Maintenance	30,000	W. J. Dawkins Inscribed Stock	100
Accumulated Funds and Reserves:—		Commercial Banking Company of Sydney Ltd.—	
Revenue Account Balance 1/1/1955	£294,495	Short Call Account	60,968
Surplus for year	18,269	Land	50,921
	312,764	Buildings and Improvements	477,385
		Showgrounds Plant and Furniture	31,867
		Office Furniture	3,588
		Trotting Control Board	£38,333
		Less Repayment during year	4,000
			34,333
	£678,193		£678,193

AUDITORS' REPORT

We beg to report to the members that we have examined the books and accounts of the ROYAL AGRICULTURAL SOCIETY OF VICTORIA for the year ended 31st December, 1955. We have obtained all the information and explanations we have required, and, in our opinion, the above Balance Sheet is properly drawn up so as to exhibit a true and correct view of the state of the Society's affairs and that the accompanying statement of Income and Expenditure is properly drawn up so as to exhibit a true and correct view of the results of the operations of the Society for the year, according to the best of our information, the explanations given to us, and as shown by the books of the Society.

Dated at Melbourne this 26th day of January, 1956.

A. J. COURT, F.C.A. (Aust.),

D. R. S. MCGREGOR, F.C.A. (Aust.),

Chartered Accountants (Aust.).

H. T. C. WOODFULL,

Secretary.

Time	Class	Event	Ring No.
10.00 a.m.		Judging of Dogs, Division D:—Dalmatians, Poodles, Poodles (Miniature under 15 inches), Samoyeds, Deerhounds, Greyhounds, Whippets, Irish Terriers, Lakeland Terriers, Sealyham Terriers, Cocker Spaniels, Dachshunds (Long-Haired), Dachshunds Miniature (Long-Haired), Dachshunds (Smooth-Haired), Dachshunds Miniature (Smooth-Haired), Dachshunds (Wire-Haired), Silky Terriers, Any other recognised breed.	
10.00 a.m.		Australian Shearing Championship (Heat)—Centenary Hall.	
		Continuous Butchering Demonstrations.	
10.30 a.m.	143	Judging Consolation Saddle Ponies (over 12 and not over 13 hands).	3
11.00 a.m.	197	The "Three Bears Rolled Oats" Ladies' Riding Competition (over obstacles) (21 and over).	2
11.30 a.m.		Musical Ride by Mounted Police.	3
12.00 noon		GRAND PARADE—Horses, Ponies, Cattle and Goats.	
12.40 p.m.	189	The "Tom Piper" Pair Riding Competition (21 and over).	1
12.45 p.m.		The "Lincoln Mills" Ladies' Flag Race.	3
1.00 p.m.	236	The "Leyland Motors" One Rider and Two Horses Jumping Contest (Group B)	2
1.00 p.m.	19	The "Pelaco" Handicap (Trotters and/or Pacers) Heats).	
1.30 p.m.		Australian Speed Knitting Championship (Heat)—Centenary Hall.	
2.00 p.m.		Australian Shearing Championship (Heat)—Centenary Hall.	
2.00 p.m.	183	The "O-So-Lite" Ladies' Riding Competition (18 and over).	1
2.30 p.m.		"The Saltis" Dutch Trick Cyclists.	
2.30 p.m.	249	"Les Parfume Carven, Paris" Ladies' Qualified Hunters' Plate (Group E)	2
3.00 p.m.	19	The "Pelaco" Handicap (Final). Comedy Car.	
3.15 p.m.	204	The "Melford Motors" Consolation Ladies' Riding Competition (21 and over)	1
3.30 p.m.		Dressage Demonstrations, followed by Presentation of Sashes to winners of Classes 146, 147 and 148.	2
4.15 p.m.		The Jumping Bullock.	
4.30 p.m.		Motor Cycle Display. (Trick Riding and Precision Formation by The Harley Club of Victoria).	

Friday Night

7.00 p.m.	2	The "McPherson's Ltd." Open Sheep Dog Trial (Two competitors).	
7.15 p.m.		Shearing Demonstrations—Centenary Hall.	
7.30 p.m.	21	The "Herbert Adams Cakes" Handicap (Trotters and/or Pacers) (Heats). Comedy Car.	
		The Jumping Bullock.	
8.00 p.m.		Mannequin Parade—Centenary Hall.	
8.00 p.m.	257	The "Buckley and Nunn" Ace Jumping Contest (Group F).	
8.30 p.m.		Australian Speed Knitting Championship (Heats)—Centenary Hall.	
8.45 p.m.	20	The "A.W.A. Radiola" Handicap (Trotters and/or Pacers).	
8.55 p.m.		Grand Massed Bands Display.	
9.45 p.m.	21	The "Herbert Adams Cakes" Handicap (Final).	
9.55 p.m.		Fireworks Display.	

NINTH DAY

Saturday, 1st October

Time	Class	Event	Ring No.
9.15 a.m.	208	The "Paterson, Laing and Bruce Ltd." Consolation Boys' Riding Competition (15 and under 18).	1
9.45 a.m.	206	The "Golcryst" Consolation Girls' Riding Competition (15 and under 18).	1
10.00 a.m.		Australian Shearing Championship (Heat)—Centenary Hall.	
10.00 a.m.		Judging of Dogs, General Specials.	
10.00 a.m.	251	The "Louis Epstein's Riding Clothes" Teams Jumping Contest (Group F).	2
10.00 a.m.	209	The Consolation Boys' Riding Competition (under 15 years).	3
10.30 a.m.	205	The "Crockford's Pasteurised Milk" Consolation Ladies' Riding Competition (18 and under 21).	1
10.30 a.m.	207	The "Paterson, Laing and Bruce Ltd." Consolation Girls' Riding Competition (under 15)	3
11.15 a.m.	221	The "Eta Peanut Butter" Children's Wheelbarrow Race.	3
11.30 a.m.		The Louis Monod Trophy (Best boy rider in Classes 178, 179, 180 and 181)	1
11.30 a.m.	248	The "Thelwell" Qualified Hunters' Plate (Group E)	2
12.00 noon	192	The "Austin Motor Company (Aust) Ltd." Pair Riding Competition (under 15)	1
1.00 p.m.	22	The "Henry Buck" Handicap (Trotters and/or pacers) (Heats).	
1.30 p.m.	245	The "Regent Traders" Scurry (Speed Competition) Group D	2
1.30 p.m.		Australian Speed Knitting Championship (Final)—Centenary Hall.	
2.00 p.m.	198	Judging Alice Laidlaw Trophy	3
2.00 p.m.		Australian Shearing Championship (Final)—Centenary Hall.	
2.30 p.m.		The Jumping Bullock. Comedy Car.	
2.30 p.m.		Parade of General Special Winners and Presentation of Trophies—Dog Judging Ring.	
3.00 p.m.		Finish of the Warrnambool to Melbourne Road Race.	
3.30 p.m.	22	The "Henry Buck" Handicap (Final).	
3.30 p.m.		Demonstration of Obedience Work—Dog Judging Ring.	
3.40 p.m.	23	The "Ball and Welch" Handicap (Trotters Only).	
3.50 p.m.		Rodeo.	

Saturday Night

7.15 p.m.	2	The "McPherson's Ltd." Open Sheep Dog Trial (Two competitors).	
7.45 p.m.		Grand Massed Highland Bands.	
8.30 p.m.	24	The "Capstan Cigarettes" Free-For-All (Trotters and/or pacers)	
8.40 p.m.		Military Display.	
9.10 p.m.		The Jumping Bullock. Comedy Car.	
		"The Saltis" Dutch Trick Cyclists.	
9.30 p.m.		Fireworks Display.	

MEETING

6.00 p.m.		Kennel Control Council—Dinner in Council Luncheon Room at Show Grounds.	
-----------	--	---	--

Time	Class	Event	Ring No.
10.00 a.m.		Judging of Dogs, Division D:—Dalmatians, Poodles, Poodles (Miniature under 15 inches), Samoyeds, Deerhounds, Greyhounds, Whippets, Irish Terriers, Lakeland Terriers, Sealyham Terriers, Cocker Spaniels, Dachshunds (Long-Haired), Dachshunds Miniature (Long-Haired), Dachshunds (Smooth-Haired), Dachshunds Miniature (Smooth-Haired), Dachshunds (Wire-Haired), Silky Terriers, Any other recognised breed.	
10.00 a.m.		Australian Shearing Championship (Heat)—Centenary Hall.	
		Continuous Butchering Demonstrations.	
10.30 a.m.	143	Judging Consolation Saddle Ponies (over 12 and not over 13 hands).	3
11.00 a.m.	197	The "Three Bears Rolled Oats" Ladies' Riding Competition (over obstacles) (21 and over).	2
11.30 a.m.		Musical Ride by Mounted Police.	3
12.00 noon		GRAND PARADE—Horses, Ponies, Cattle and Goats.	
12.40 p.m.	189	The "Tom Piper" Pair Riding Competition (21 and over).	1
12.45 p.m.		The "Lincoln Mills" Ladies' Flag Race.	3
1.00 p.m.	236	The "Leyland Motors" One Rider and Two Horses Jumping Contest (Group B)	2
1.00 p.m.	19	The "Pelaco" Handicap (Trotters and/or Pacers) Heats).	
1.30 p.m.		Australian Speed Knitting Championship (Heat)—Centenary Hall.	
2.00 p.m.		Australian Shearing Championship (Heat)—Centenary Hall.	
2.00 p.m.	183	The "O-So-Life" Ladies' Riding Competition (18 and over).	1
2.30 p.m.		"The Saltis" Dutch Trick Cyclists.	
2.30 p.m.	249	"Les Parfume Carven, Paris" Ladies' Qualified Hunters' Plate (Group E)	2
3.00 p.m.	19	The "Pelaco" Handicap (Final). Comedy Car.	
3.15 p.m.	204	The "Melford Motors" Consolation Ladies' Riding Competition (21 and over)	1
3.30 p.m.		Dressage Demonstrations, followed by Presentation of Sashes to winners of Classes 146, 147 and 148.	2
4.15 p.m.		The Jumping Bullock.	
4.30 p.m.		Motor Cycle Display. (Trick Riding and Precision Formation by The Harley Club of Victoria).	

Friday Night

7.00 p.m.	2	The "McPherson's Ltd." Open Sheep Dog Trial (Two competitors).	
7.15 p.m.		Shearing Demonstrations—Centenary Hall.	
7.30 p.m.	21	The "Herbert Adams Cakes" Handicap (Trotters and/or Pacers) (Heats). Comedy Car.	
		The Jumping Bullock.	
8.00 p.m.		Mannequin Parade—Centenary Hall.	
8.00 p.m.	257	The "Buckley and Nunn" Ace Jumping Contest (Group F).	
8.30 p.m.		Australian Speed Knitting Championship (Heats)—Centenary Hall.	
8.45 p.m.	20	The "A.W.A. Radiola" Handicap (Trotters and/or Pacers).	
8.55 p.m.		Grand Massed Bands Display.	
9.45 p.m.	21	The "Herbert Adams Cakes" Handicap (Final).	
9.55 p.m.		Fireworks Display.	

NINTH DAY

Saturday, 1st October

Time	Class	Event	Ring No.
9.15 a.m.	208	The "Paterson, Laing and Bruce Ltd." Consolation Boys' Riding Competition (15 and under 18).	1
9.45 a.m.	206	The "Golcryst" Consolation Girls' Riding Competition (15 and under 18).	1
10.00 a.m.		Australian Shearing Championship (Heat)—Centenary Hall.	
10.00 a.m.		Judging of Dogs, General Specials.	
10.00 a.m.	251	The "Louis Epstein's Riding Clothes" Teams Jumping Contest (Group F).	2
10.00 a.m.	209	The Consolation Boys' Riding Competition (under 15 years).	3
10.30 a.m.	205	The "Crockford's Pasteurised Milk" Consolation Ladies' Riding Competition (18 and under 21).	1
10.30 a.m.	207	The "Paterson, Laing and Bruce Ltd." Consolation Girls' Riding Competition (under 15)	3
11.15 a.m.	221	The "Eta Peanut Butter" Children's Wheelbarrow Race.	3
11.30 a.m.		The Louis Monod Trophy (Best boy rider in Classes 178, 179, 180 and 181)	1
11.30 a.m.	248	The "Thelwell" Qualified Hunters' Plate (Group E)	2
12.00 noon	192	The "Austin Motor Company (Aust) Ltd." Pair Riding Competition (under 15)	1
1.00 p.m.	22	The "Henry Buck" Handicap (Trotters and/or pacers) (Heats).	
1.30 p.m.	245	The "Regent Traders" Scurry (Speed Competition) Group D	2
1.30 p.m.		Australian Speed Knitting Championship (Final)—Centenary Hall.	
2.00 p.m.	198	Judging Alice Laidlaw Trophy	3
2.00 p.m.		Australian Shearing Championship (Final)—Centenary Hall.	
2.30 p.m.		The Jumping Bullock. Comedy Car.	
2.30 p.m.		Parade of General Special Winners and Presentation of Trophies—Dog Judging Ring.	
3.00 p.m.		Finish of the Warrnambool to Melbourne Road Race.	
3.30 p.m.	22	The "Henry Buck" Handicap (Final).	
3.30 p.m.		Demonstration of Obedience Work—Dog Judging Ring.	
3.40 p.m.	23	The "Ball and Welch" Handicap (Trotters Only).	
3.50 p.m.		Rodeo.	

Saturday Night

7.15 p.m.	2	The "McPherson's Ltd." Open Sheep Dog Trial (Two competitors).	
7.45 p.m.		Grand Massed Highland Bands.	
8.30 p.m.	24	The "Capstan Cigarettes" Free-For-All (Trotters and/or pacers)	
8.40 p.m.		Military Display.	
9.10 p.m.		The Jumping Bullock. Comedy Car.	
		"The Saltis" Dutch Trick Cyclists.	
9.30 p.m.		Fireworks Display.	

MEETING

6.00 p.m.		Kennel Control Council—Dinner in Council Luncheon Room at Show Grounds.	
-----------	--	---	--



with **TWINE**

- ★ For Meadow Hay • Lucerne
- Straw • Cereal Hay
- ★ A universal type for your baler. Suitable for automatic or hand tying.
- ★ Easier and cheaper to use; more hay baled per £.
- ★ No hazards to you, your stock or your implements.
- ★ Rot-proofed for lasting service.
- ★ Available when and where you want it.

As **Binder Twine** has served you well in the past, so will **BALER TWINE**. The Australian Manufacturers offer you the same service through your normal supplier.



HORSES

Stewards in Chief:

Heavy Horses: A. E. DAHLENBURG, ESQ.

REGULATIONS RELATIVE TO ENTRIES

All horses and ponies entered in Sections 1 to 8 inclusive are required to be at the grounds from 9 a.m. on Thursday, 22nd September, until 1 p.m. on Friday, 30th September, unless otherwise specified.

Entries are accepted on the distinct understanding that stock may not be removed from the Show Grounds until after 1 p.m. on Friday, 30th September.

The breeding year dates from 1st August in each year.

Any prize awarded to a mare exhibited as being in foal may be withheld until the production of a certificate that she has produced a foal after the exhibition and previous to the 1st January next ensuing.

Stallions over two years of age exhibited from States other than Victoria, need not be registered under the Act, but must be examined and passed by a Government Veterinary Officer in respect of both soundness and type, except registered Clydesdales carrying a current certificate of soundness issued in South Australia which will be accepted for exhibition purposes on production of this certificate.

All Stallions over 2 years of age, owned in Victoria, must be registered as required by the provisions of the Horse Breeding (Victoria) Act 1928.

All Stallions and Mares over two years of age entered in Sections 1 to 6 (except Farm and Lorry Horses in Section 2) must be examined by a Government Veterinary Officer and if passed, have their Entry Tickets stamped "Pass to Ring" before entering the judging ring. No appeal against a Government Veterinary Officer's decision will be entertained.

Stallions and Mares will be examined by Government Veterinary Surgeons on the Show Grounds on Wednesday, 21st September, commencing at 10 a.m.

Where height is stipulated, horses and ponies must be measured, and an exhibit over or under the specified measurement may be transferred to its correct class. The official measurer will be in attendance on the Grounds on Tuesday, 20th, and Wednesday, 21st September, at 10 a.m., on Thursday, 22nd September, at 8 a.m., and on each remaining day of the Show from 9.30 a.m. to 10 a.m., and horses and ponies must be there to obtain their certificates, which must be produced to the Steward when entering the judging ring.

When measuring a horse, galloway or pony an allowance of half ($\frac{1}{2}$) of an inch for shoes may be made at the discretion of the Measurer. Should an exhibit be measured with shoes on and the exhibitor disagree with the Official

Measurer's decision as to the height of the animal, he may, should he desire, have it re-measured without shoes. The Official Measurer may, in his discretion, request the removal of shoes from any horse, galloway, or pony, prior to measurement.

If the judge entertains a doubt as to the correctness of a height certificate, he has the power to order the exhibit to be re-measured. In such case the Steward shall accompany the exhibit to the Measurer's Stand and supervise the re-measuring.

Exhibits in classes in which an age certificate from the Society's Veterinary Surgeon is required must be paraded for examination at 4 p.m. on Wednesday, 21st September.

All entrants in saddle and contest sections must state performances of horse or pony on a form. Immediately after the close of entries the Horse Committee will go through all forms, and from the information supplied will determine which entries will be accepted, and for which animals accommodation will be provided. In this connection first preference will be given to approved animals from other States. All entrants will be notified of the Committee's decision, and all fees paid on any entries not accepted will be refunded. In any Hunting or Jumping Contest, competitors may be limited to 30.

Any exhibitor who supplies wrong information on entry or performance form will render himself liable to disqualification.

Horses are not permitted to enter the Judging Ring if fitted with bearing reins.

Any Exhibitor who shall, without due cause, fail to parade any animal before the Judge when required so to do by the Steward of the Section, shall be liable to a fine of one pound.

Several feed stalls are available for Exhibitors. Charge, 12/6 during the currency of the Show. Exhibitors are not permitted to stack feed in the Horse Pavilions.

Exhibits of horses which, in the opinion of the Society, are not in reasonable Show condition, shall be removed from the grounds and shall not be eligible to be offered for sale on the Show Grounds.

Exhibitors are advised to study the time table, showing times at which judging in the various Classes is to be commenced. Judging in any Class will not commence before the time specified. No warning will be given, and any competitor not present when the Judge is ready to commence will miss the opportunity to compete.

Entries will only be received subject to the rules and regulations of the Society and the decisions of the Council. All exhibits must be the bona fide property of the exhibitor or held by the exhibitor under a written lease recognised by the Society at the time of entry.

No exhibit may be entered in more than one ordinary class unless otherwise stated at the head of the section. Sweepstakes, special classes or championship prizes do not count as ordinary classes. Throughout the schedule special classes are denoted with a star (*). Should an exhibit be incorrectly entered in more than one ordinary class such exhibit shall be deemed ineligible to compete in any class other than the first in which its name or particulars appear in the Show Catalogue.

The Council reserves the right to reject at any time any entry or prohibit any person or animal from competing in any class.

When a Special Prize is not in a numbered class, a separate entry is not required. No entry can be changed after entries close.

Applications for stands for harness and saddlery, vehicles, machinery and implements, single exhibits, or goods for exhibition only, must be made by ordinary letter. After the applications close, positions will be allotted and a charge will be made for the space granted.

All entries must be made in writing on forms supplied by the Society. Entries for Horse and Contest Sections, except Trotting must be in the hands of the Secretary, at his office, Temple Court, 422 Collins Street, Melbourne, on or before Thursday, 30th June, 1955, at 5 p.m. Entries for the Trotting Contest Section must be in the hands of the Secretary of the Trotting Control Board, Royal Showgrounds, Ascot Vale, on or before Wednesday, 10th August, 1955, at 3 p.m. Entries for all other sections must be in the hands of the Secretary on or before 12 noon on Saturday, 23rd July. Entry fee must accompany each entry.

The Society's Veterinary Surgeon's decision regarding age shall be final.

All male animals competing in the breeding classes must be completely entire. Any male animal in the breeding classes not deemed to be completely entire by the Society's Veterinary Surgeon may not compete or be offered for sale on the Show Grounds. Any marks of speying on females shall disqualify them from competing in such classes.

Entry tickets will be issued about a week before the Show opens. The entry ticket of each exhibit shall state the number of its box, stall, pen or stand, as the case may be, which shall correspond with its number in the official catalogue, and if the box, stall or pen be not occupied by such exhibit by noon on the first day of the Show, the accommodation reverts to the Society. The entry ticket must be produced at the gate, when it will admit the exhibit and attendant to the grounds. It must be retained, and again produced when the exhibit leaves the yards. Attendants' passes will be issued by the Secretary at the Show Grounds after 10 a.m. on Wednesday, 21st September, 1955.

In order to prevent the non-exhibition of animals which have been entered for the Show, thus causing unnecessary preparations, expense and disarrangement of the Show Yard, any person making an entry may be fined the sum of £2 for each horse entry not exhibited, unless a certificate under the hand of the Exhibitor or his authorised agent be lodged with the Secretary of

the Society before the day of the Exhibition, certifying that such non-exhibition is caused by— (1) the death of the animal or animals; or (2) contagious or infectious diseases (confirmed by the explanatory certificate of a veterinary surgeon); or (3) by its becoming ineligible for the class in which it has been entered, or other reasonable cause. In addition to the fine aforesaid the Council may debar the entrant from taking part in any future exhibition by the Society.

All exhibits must be placed where directed by the Secretary or his deputy, and (except live stock, in accordance with Regulation 39) must not be removed from their Classes during the Exhibition without the written consent of the Secretary being first obtained.

The Owner or Exhibitor of any exhibit or stand of exhibits disapproved of as an exhibit by the Council of the Society, must, immediately upon notice to that effect, remove such exhibit or stand of exhibits from the Society's Grounds. The Council reserves the right to decline to receive entries in future years from any person who exhibits stock that is not up to a satisfactory standard, that is not exhibited in reasonable Show condition, or that is not given proper attention during the Show.

Exhibits must not be rugged and horses must not wear spats during the hours the Show is open to the public, and the upper portion of horse boxes outside the pavilion must remain open during those hours. Exhibitors will be liable to a fine of ten shillings for every infringement of this regulation.

Exhibitors must keep the stalls allotted to their animals clean and give proper attention to their stock right throughout the Show.

No bedding other than straw or hay, may be used in any boxes or stalls.

Any exhibitor or his employee putting manure out of a box, stall, or pen, or putting out a trough, or cleaning out an alley way after 8 a.m. on a Show day shall be liable to a fine of ten shillings.

No advertisement of notice (except by permission of the Council) is permitted on any stall or building.

Winners of Consolation Saddle Classes are eligible to compete in Novice Classes.

The General Regulations and regulations appearing at the heading of each section and the conditions on the entry form also form part of the conditions of entry.

TRUCKS, TRANSPORTS AND CARAVANS.

Motor vehicles, including trucks and stock transports, will not be permitted to remain on the Show Grounds after unloading. They must be removed immediately, and will not be re-admitted until after 12 noon on Friday, 30th September, to load for the return.

Caravans will not be admitted to the Show Grounds.

PARADES.

All horses and prize-winning cattle will be required to take part in Parades, in accordance with the printed programme. Exhibitors shall be

LIVE STOCK INSURANCE



Mares
(including Foaling)

Stallions
(including
Castration)

**Farmers'
Working
Stock**

Also the following classes of
business:—

Fire, Marine, Accident and Sickness,
Fidelity Guarantee, Customs and
Administration Bonds, Workers'
Compensation, Employers' Liability,
Hail Storm, Plate Glass, Burglary,
Motor Cars, Houseowner's and House-
holder's, Loss of Profits, Crops and
Hay Stacks.

—INSURE WITH THE—

COLONIAL MUTUAL
FIRE Insurance Coy. Ltd.

REGISTERED OFFICE:
405-7 COLLINS ST., MELBOURNE
LOWEST CURRENT RATES ON
APPLICATION.

A Company with a good reputation for prompt
and liberal payment of Claims.

TELEPHONE — MU 8411 (5 lines).
W. G. O'BRIEN, General Manager

subject to a fine of ten shillings in each case in which this regulation is not complied with, and shall also be liable to forfeit the prize or prizes awarded to their exhibit or exhibits.

All horses and cattle parading must wear exhibit numbers.

Riders of horses in Grand Parades must wear formal or hacking attire.

No ribbons will be permitted on exhibits except those won during the Show.

EXERCISING HORSES.

The exercising of all horses, galloways and ponies, will be allowed on the trotting track only, before 8.15 a.m. on any day of the Show, and one week prior thereto, by permission of the Superintendent.

Section 1—Clydesdales

Judge: R. L. HENDERSON, ESQ.

Stewards: A. E. DAHLENBURG, ESQ.

H. COLVIN, ESQ.

*An exhibit may be entered in one ordinary class in this Section and in as many Special Classes as it is eligible to compete.

Horses entered in this Section must be fully registered as Clydesdales in the Commonwealth Clydesdale Stud Book, or other approved stud book published outside the Commonwealth, except yearlings, which may be entered if recorded as progeny in the Commonwealth Clydesdale Stud Book, and eligible for full registration therein. Females recorded in the Appendices to the C.C.S.B. will not be eligible to compete in this Section.

For particulars of registration in the Commonwealth Clydesdale Stud Book, apply to the Secretary, Commonwealth Clydesdale Horse Society, Temple Court, 422 Collins Street, Melbourne.

All horses must be paraded. (See Regulation at head of Horse Section.)

Entry Fees: £1/5/-; Members, 15/- (unless otherwise stated).

CLASS

1. STALLION, 4 YEARS OLD OR OVER.—
Prizes: £25, £12, £8.

- 1 G. Battersby, STIRLING KEYNOTE (3535), br, 29/9/36, bred by J. A. Cowan, s Largo (imp.) [22012 C.S.B.] (1997), d Stirling Blossom (7974).
- 2 H. P. Chapman, KABOWIE HAPPY DAYS (Vol. 16), b, 21/10/50, s Box Valley Supremacy (4014), d Avondale Annabella (11506).
- 3 I. P. Cotter, HERBERT VALE PRINCE CHARLES (4118), b rn, 30/9/49, bred by F. Wright, s Rose-neath Leader (3936), d Sunnylands Myra (8024).
- 4 R. & J. Galloway, HEATHERMOUNT CRESCENT (4116), b, 22/10/49, bred by E. Smith, s Pine Vale Slade (4202), d Calandar Rosebud (11602).
- 5 R. and J. Galloway, HILLEND BENEFIT (Vol. 16), blk, 28/10/51, s Homebush Top Note (3871), d Hillend Black Bess (11916).
- 6 E. Hehr, PARLIWIDGEE FLASH PRINCE (Vol. 16), b wh, 25/11/50, bred by J. H. Meyer and Sons, s Box Valley Flash Prince (3797), d Parliwidgee Elva (10275).
- 7 V. L. Watson, GLEN ARTHUR CHARLES (Vol. 16), b rn, 30/10/50, bred by W. Baker and Son, s Fairview Respectable (3028), d Parliwidgee Kate (12191).

CLASS

2. COLT, 3 YEARS OLD.—Prizes: £10, £4, £2.

- 2-8 G. Cox, VALMONT PRINCE CHARLES (Vol. 16), rn, 4/10/52, s Box Valley Flash Prince (3797), d Valmont Judy (12406).
- 1-9 J. Davison, VALETTA FLASH IMPRINT, (Vol. 16), b, 10/9/52, bred by Allan O. Baker, s Box Valley Flash Prince (3797), d Kardella May Flower (8695).

3. *COLT, 3 YEARS OLD, which competed as a 1-year-old in the Clydesdale Produce Sweepstakes, 1953, and as a 2-year-old in the Clydesdale Produce Sweepstakes, 1954.—Prize: £10, to be won twice by the same animal. Entry fee 10/-.

- 1-10 J. Davison, VALETTA FLASH IMPRINT, (Vol. 16). (See also Class 2).

4. COLT, 2 YEARS OLD.—Prizes: £8, £3, £1

- 1-11 J. Davison, GUM PARK FLASH DUKE (Vol. 16), b, 12/10/53, bred by R. G. Tucker, s Box Valley Flash Prince (3797), d Gum Park Countess (9994).
- 12 R. and J. Galloway, HILLEN COMRADE (Vol. 16), b, 22/10/53, s Hillend Masterkey (Vol. 16), d Hillend Black Bess (11916).
- 3-13 R. and J. Galloway, HILLEN MONOGRAM (Vol. 16), b, 2/11/53, s Homebush Top Note (3871), d Hillend Monodene (11923).
- 2-14 A. T. Marriott, BOX VALLEY ADVANCE (Vol. 16), b, 14/10/53, bred by S. E. Jorgensen, s Heathermount Crescent (4116), d Box Valley Mabel (Vol. 16).
- 15 Mrs. W. Pate, DONSIDE AVENGER (Vol. 16), b, wh, 18/10/53, s Kenura (imp.) [22553 C.S.B.] (2046), d Donside Flora (Vol. 16).

5. *COLT, 2 YEARS OLD, which competed as a 1-year-old in the Clydesdale Produce Sweepstakes, 1954.—Prize: £10, to be won twice by the same animal. Entry fee 5/-.

- 1-16 J. Davison, GUM PARK FLASH DUKE (Vol. 16). (See also Class 4).
- 2-17 R. and J. Galloway, HILLEN MONOGRAM (Vol. 16). (See also Class 4).

THE DR. S. S. CAMERON TROPHY.

No 20 A Trophy valued at £5/5/- (presented by Mrs. S. S. CAMERON) will be awarded annually for the BEST CLYDESDALE YEARLING COLT bred by the exhibitor.

6. COLT, 1 YEAR OLD.—Prizes: £5, £3, £1.

- 18 J. Challis and C. H. Smith, ELMDON SILVER CHIEF (Prog), br, 21/10/54, s Pyngerra Aristocrat (3930), d Layereen Mayble (Vol. 16).
- 19 F. W. Crimmins, BIRKITEER BEAU (Prog), b, 30/11/54, s Glenelg O.K. (4101), d Avondale Elsie (11509).
- 1-20 R. and J. Galloway, HILLEN SUPREME (Prog), b, 7/12/54, s Heathermount Crescent (4116), d Hillend Rena (11927).
- 21 W. B. Mahneke, WAVERLEY ARISTOCRAT (Prog), b, 5/11/54, s Pyngerra Aristocrat (3930), d Redwin Jean (12252).
- 22 A. S. Mill, TRELISKE SUPREME (Prog), b, 28/10/54, s Barona Superior (Vol. 16), d Penryn Phyllis (12206).
- 23 K. C. O'Neil, FAIRVIEW KENMOUNT (Prog), b, 15/11/54, bred by C. S. Rodda, s Heathermount Crescent (4116), d Fairview Helen (Vol. 16).
- 2-24 Mrs. W. Pate, LYNHURST VELOX (Vol. 16), b wh, 7/10/54, bred by A. R. Arnold, s Heathermount Crescent (4116), d Farleton Vanity (10843).
- 3-25 E. Smith, HEATHERMOUNT DUKE (Prog), b, 15/12/54, s Dunraven Horos (4059), d Heathermount Charm (Vol. 16).
- 26 Albert R. Trask, NORALUNGA ANDY (Prog), b, 2/10/54, s Fairview Remarkable (2432), d Halmeh Nancy (11889).

CLASS

7. *CLYDESDALE PRODUCE SWEEPSTAKES, 1955.—Colt, 1-year-old, the produce of one of the undermentioned sires† Prizes: £10/13/4, £8, £5/6/8, £4, £2/13/4, £1/6/8, which amounts include the entry fee sweepstakes. (See foot of Section). Entry fee and Sweepstakes, £2/5/-.

†Entries of Colts for this stake must be made on the day of general entry, stating name, colour, when foaled, and name of sire and dam. Sweepstakes, £2 each, to be added to prizes in the Class, and to be divided thus:—Best Colt, one-third; second best, one-fourth; third best, one-sixth; fourth best, one-eighth; fifth best, one-twelfth; sixth best, one-twenty-fourth.

A prize of £10 will be given to the best Colt in this Stake, such prize to be competed for annually (up to three years) till won twice by the same animal, when it will become the property of the exhibitor.

A prize of £5 will be presented to the nominator of the sire of the first prize Colt in this stake.

‡The one-year-old Colts competing in Class 7 must be the progeny of one of the following sires:—Glenelg O.K. (4101), Heathermount Crescent (4116), Herbert Vale Prince Charles (4118), Pyngerra Aristocrat (3930).

NOTE.—Nominations for Clydesdale Produce Sweepstakes, 1956, will close on 21st April, 1956.

- 27 J. Challis and C. H. Smith, ELMDON SILVER CHIEF (Prog). (See also Class 6).
- 28 F. W. Crimmins, BIRKITEER BEAU (Prog). (See also Class 6).
- 1-29 R. and J. Galloway, HILLEN SUPREME (Prog). (See also Class 6).
- 30 K. C. O'Neil, FAIRVIEW KENMOUNT (Prog). (See also Class 6).
- 2-31 Mrs. W. Pate, LYNHURST VELOX (Vol. 16). (See also Class 6).
- 32 W. B. Mahneke, WAVERLEY ARISTOCRAT (Prog). (See also Class 6).

8. BROOD MARE OVER 3 YEARS OLD (foaled or in foal).—Prizes: £12, £4, £2.

(Note.—A mare entered in the "Brood" Class can be transferred to the "Dry" Class if subsequent to entry she proves to be not in foal, or vice versa.)

- 33 W. B. Mahneke, CULVERLEY PAMELA (11717), blk, 10/10/47, bred by J. K. Humphreys, s Silver Lining (imp.) [22764 C.S.B.] (3129), d Wasley Gladys (10494).
- 34 J. Davison, PARLIWIDGE VANITY (Vol. 16), rn, 17/10/51, bred by J. H. Meyer and Sons, s Masterdene (imp.) [23044 C.S.B.] (3005), d Parliwidge Blossom (12185).

9. DRY MARE, OVER 3 YEARS OLD.—Prizes: £8, £3, £1.

- 2-25 G. Cox, VALMONT BLOSSOM (12405), rn, 6/12/49, s Wunnamurra Flash Baron (1177), d Valmont Bonny (11378).
- 36 J. Davison, OAKTANA MINUET (Vol. 16), b, 26/8/47, bred by P. J. and J. J. Murphy, s View Hill Laddie (3971), d Netherly Melody (11151).
- 37 J. Davison, OAKTANA CRESCENDO (Vol. 16), b, 26/8/48, bred by P. J. and J. J. Murphy, s View Hill Laddie (3971), d Netherly Melody (11151).
- 38 R. and J. Galloway, HILLEN LADY MELBA (11921), blk, 30/10/48, s Homebush Top Note (3871), d Melba Superb (3717).



THOROUGHBREDS BOUGHT AND SOLD



Landing and forwarding attended to.

Bookings available to leading Stallions throughout Australia.

AGENTS FOR LONDON BLOODSTOCK AGENCY, LONDON
AND DIRECT REPRESENTATION IN U.S.A.

★ *Dispersal Sales Conducted*

★ *Pedigrees Compiled*

Agents for VANGUARD INSURANCE Co. (Inc. in N.S.W.)

Insuring Racehorses
including Jumpers, Brood Mares, Stallions, Hacks, etc.

Victorian Distributors for LUFF'S STOCK CONDITIONER

AUSTRALIAN BLOODSTOCK AGENCY

(T. D. & R. V. Gove)

Bloodstock and Property Auctioneers

486 BOURKE STREET, MELBOURNE

Telegrams: "PUREBRED"

Telephone: MU 4750

Visit us at Office in Horse Section at the Showgrounds.

- 39 E. Hehr, PINE PARK SILK (Vol. 16), b, 1/11/48, s Pine Park Silver Standard (3712), d Pine Park Dinah (12213).
- 40 W. B. Mahneke, ASHBY SADIE (Vol. 16), br, 1/11/48, bred by W. W. White and Sons, s Westward (imp.) [23264 C.S.B.] (3430), d Allowa Symphony (14483).
- 41 W. B. Mahneke, BOX VALLEY MAY (Vol. 16), b, 11/10/51, bred by S. E. Jorgensen, s Lavereen Grenadier (4143), d Box Valley Posy (11623).
- 42 Mrs. W. Pate, FARLETON VANITY (10843), b wh, 12/9/42, bred by Amos Dickens, s Silver Lining (imp.) [22764 C.S.B.] (3129), d Farleton Piccadilly (9256).
- 43 Mrs. W. Pate, HOMEBUSH LIBERTY (11935), b, 11/11/47, bred by J. H. Glenn, s Homebush Fort (3492), d Kardella Flora (7108).

CLASS**10. FILLY, 3 YEARS OLD.—Prizes: £8, £4, £2.**

- 44 G. Battersby, MUNDOONA PEARL (Vol. 16), b, 20/11/52, bred by A. McMaster, s Stirling Keynote (3535), d Mundoona Mavis (9456).
- 45 J. Challis and C. H. Smith, LAVEREEN ROSE-MARY (Vol. 16), b, 3/9/52, bred by James T. Martin and T. C. Trewin, s Pylingarra Aristocrat (3930), d Werndew Alice (12426).
- 46 J. Davison, NORALUNGA QUEENIE (Vol. 16), b, 14/10/52, bred by Albert R. Trask, s Noralunga Remembrance (3917), d Roslyn Rosina (12273).
- 47 R. and J. Galloway, HILLEND DUCHESS (Vol. 16), rn, 26/11/52, s Homebush Top Note (3871), d Hillend Monodene (11923).
- 48 E. Hehr, PINE PARK LORNA (Vol. 16), b, 6/12/52, s Pine Park Ruler (4198), d Pine Park Beauty (10302).
- 49 E. Smith, HEATHERMOUNT GLAMOUR (Vol. 16), b, 18/10/52, s Pine Vale Slade (4202), d Calandar Rosebud (11662).

11. *FILLY, 3 YEARS OLD, which competed as a 1-year-old in the Clydesdale Produce Sweepstakes, 1953, and as a 2-year-old in the Clydesdale Produce Sweepstakes, 1954. Prize: £10, to be won twice by the same animal. Entry fee 10/-.

- 50 E. Smith, HEATHERMOUNT GLAMOUR (Vol. 16). (See also Class 10).

12. FILLY, 2 YEARS OLD.—Prizes: £8, £3, £1.

- 51 G. Cox, VALMONT DORADENE (Vol. 16), b, 11/9/53, s Parliwidgee Monomark (4192), d Valmont Bloom (12404).
- 52 G. Cox, VALMONT PRINCESS ELIZABETH (Vol. 16), b, 4/10/53, s Fairview Remarkable (2432), d Valmont Princess (12407).
- 53 E. Hehr, PINE PARK FLASH ROSE (Vol. 16), b, 3/11/53, s Parliwidgee Flash Prince (Vol. 16), d Pine Park Silk (Vol. 16).
- 54 W. A. McLean, GUM PARK HAZEL (Vol. 16), rn, 15/8/53, bred by R. G. Tucker, s Box Valley Flash Prince (3797), d Gum Park Lorna (10919).
- 55 Mrs. W. Pate, LYNTHURST MARY ELLEN (Vol. 16), b, 23/11/53, bred by A. R. Arnold, s Heathermount Crescent (4116), d Farleton Vanity (10843).
- 56 J. D. Williamson, ARDLOCH LA FLASH (Vol. 16), b, 29/3/53, s Valetta Flash Boy (Vol. 16), d Ardloch Shirley (Vol. 16).

13. *FILLY, 2 YEARS OLD, which competed as a 1-year-old in the Clydesdale Produce Stakes, 1954. Prize: £10, to be won twice by the same animal. Entry fee 5/-.

- 57 E. Hehr, PINE PARK FLASH ROSE (Vol. 16). (See also Class 12).
- 58 W. A. McLean, GUM PARK HAZEL (Vol. 16). (See also Class 12).
- 59 Mrs. W. Pate, LYNTHURST MARY ELLEN (Vol. 16). (See also Class 12).
- 60 J. D. Williamson, ARDLOCH LA FLASH (Vol. 16). (See also Class 12).

CLASS**14. FILLY, 1 YEAR OLD.—Prizes: £5, £3, £1.**

- 61 Allan O. Baker, VALETTA FLASH PRINCESS (Prog), b rn, 12/9/54, s Box Valley Flash Prince (3797), d Kardella May Flower (8695).
- 62 I. P. Cotter, ROCKGROVE ROSE (Prog), b, 22/9/54, s Herbert Vale Prince Charles (4118), d Meroola Betty (12075).
- 63 G. Cox, VALMONT LEADING LADY (Prog), b, 10/10/54, s Fairview Remarkable (2432), d Valmont Judy (12406).
- 64 G. Cox, VALMONT LADY CHARM (Prog), b, 2/10/54, s Fairview Remarkable (2432), d Valmont Blossom (12405).
- 65 F. W. Crimmins, BIRKITEER SNOWDRIFT (Prog), b, 12/11/54, s Glenelg O.K. (4101), d Cleveland White Rose (11680).
- 66 R. and J. Galloway, HILLEND CRESINA (Prog), b, 23/10/54, s Heathermount Crescent (4116), d Hillend Rutha (Vol. 16).
- 67 R. and J. Galloway, HILLEND LADY MOONSHINE (Prog), b, 28/11/54, s Heathermount Crescent (4116), d Hillend Lady Superb (9323).
- 68 E. Smith, HEATHERMOUNT BEAUTY (Prog), b, 20/10/54, s Pine Vale Slade (4202), d Calandar Rosebud (11662).

15. *†CLYDESDALE PRODUCE SWEEPSTAKES, 1955.—Filly, 1-year-old, the produce of one of the undermentioned sires†—Prizes: £16/6/8, £12/5/-, £8/3/4, £6/2/6, £4/1/8, £2/-/10, which amounts include the entry fee sweepstakes. (See foot of Section). Entry fee and Sweepstakes, £2/5/-.

†Entries of Fillies for this stake must be made on the day of general entry, stating name, colour, when foaled, and name of sire and dam. Sweepstakes, £2 each, to be added to prizes in the Class, and to be divided thus:—Best Filly, one-third; second best, one-fourth; third best, one-sixth; fourth best, one-eighth; fifth best, one-twelfth; sixth best, one-twenty-fourth.

A prize of £10 will be given to the best Filly in this stake, such prize to be competed for annually (up to three years) till won twice by the same animal, when it will become the property of the exhibitor.

A prize of £5 will be presented to the nominator of the sire of the first prize Filly in this stake.

†The one-year-old Fillies competing in Class 15 must be the progeny of one of the following sires:—Box Valley Flash Prince (3797), Fairview Remarkable (2432), Glenelg O.K. (4101), Heathermount Crescent (4116), Herbert Vale Prince Charles (4118), Lavereen Grenadier (4143), Pine Vale Slade (4202).

NOTE.—Nominations for Clydesdale Produce Sweepstakes, 1956, will close on 21st April, 1956.

Competition in the five classes following is limited to animals entered in the ordinary classes.

- 69 Allan O. Baker, VALETTA FLASH PRINCESS (Prog). (See also Class 14).
- 70 I. P. Cotter, ROCKGROVE ROSE (Prog). (See also Class 14).
- 71 G. Cox, VALMONT LADY CHARM (Prog). (See also Class 14).
- 72 G. Cox, VALMONT LEADING LADY (Prog). (See also Class 14).
- 73 F. W. Crimmins, BIRKITEER SNOWDRIFT (Prog). (See also Class 14).
- 74 R. and J. Galloway, HILLEND CRESINA (Prog). (See also Class 14).
- 75 E. Smith, HEATHERMOUNT BEAUTY (Prog). (See also Class 14).

CLASS

16. *GROUP PRIZE (Special).—Three Clydesdales (any age), bred by exhibitor. Group to consist of one male and two females, or, alternatively, three females.—Prizes: £8, £4, £2.

3-76 G. Cox.
1-77 R. and J. Galloway.
2-78 E. Smith.

17. *GROUP PRIZE (Special).—Three yearlings by the same sire but not necessarily belonging to the same owner.—Prizes: £8, £4, £2.

79 G. Cox, three Yearlings by Fairview Remarkable (2432).

80 R. and J. Galloway, three Yearlings by Heathermount Crescent (4116).

81 Mrs. W. Pate.

COMMONWEALTH (OPEN) CLYDESDALE DISTRICT GROUP COMPETITION.

18. *Special Prizes totalling £55, of which £25 is donated by the COMMONWEALTH CLYDESDALE HORSE SOCIETY (VICTORIAN BRANCH).—BEST GROUP OF SIX CLYDESDALES exhibited under the following conditions:—

1. Each group to comprise:—One Stallion, 3 years old or over; Two Mares, 4 years old or over; and Three Fillies, 3 years old or under; all of which must be entered in the ordinary classes.

2. Animals competing in any group must be owned by residents of the district, which, for the purposes of this competition is defined as the territory within a 30-mile radius of the office of the Agricultural Society making the entry. No restrictions are made as to where the stock was bred.

3. Entries will only be received from Agricultural Societies. The competition is not confined to Victoria.

Prizes: £35, £15, £5. Entry fee, 10/-. Sashes will be presented to the exhibitors of the prize-winning groups, and such sashes must be worn by the leading horses of the groups when on parade.

82 Donald Pastoral & Agricultural Society.

COMMONWEALTH (LIMIT) CLYDESDALE DISTRICT GROUP COMPETITION.

19. *Special Prizes totalling £38, of which £5 is donated by the COMMONWEALTH CLYDESDALE HORSE SOCIETY (VICTORIAN BRANCH).—BEST GROUP OF FIVE CLYDESDALES exhibited under the following conditions:—

1. Each group to comprise one male (any age) and four females, or, alternatively, five females. No group to contain more than two females of the same age. All must be entered in the ordinary classes.

2. Animals competing in any group must be bred and owned by residents of the district, which, for the purpose of this competition, is defined as the territory within a 30-mile radius of the office of the Agricultural Society making the entry.

3. Entries will only be received from Agricultural Societies. The competition is not confined to Victoria.

Prizes: £24, £10, £4. Entry fee, 5/-. Sashes will be presented to the exhibitors of the prize-winning groups, and such sashes must be worn by the leading horses of the groups when on parade.

83 Sea Lake Agricultural & Pastoral Society.

CLASS

20. *BEST AUSTRALIAN-BRED CLYDESDALE STALLION, 3 years old and over, exhibited by and the property of the breeder. Special Prize, £15/15/- (presented by the Government of Victoria). Entry fee 5/-.

The winning animal shall stand for public service in some part of Victoria during current season, and shall be available to the public to the extent of twenty mares at least, at a fee of not more than five guineas per mare.

The prize money will be withheld pending production by the owner of a statutory declaration that the stallion has served the stipulated twenty mares during the current season at a fee of not more than £5/5/- per mare.

84 G. Cox, VALMONT PRINCE CHARLES (Vol. 16). (See also Class 2).

85 R. and J. Galloway, HILLEND BENEFIT (Vol. 16). (See also Class 1).

THE W. M. BLACK CLYDESDALE CHALLENGE CUP.

(Valued at 100 Guineas.)

Presented by late W. M. Black, Esq.

This Cup is offered through the Commonwealth Clydesdale Horse Society for competition annually at the Melbourne Royal Show, and will be awarded to the best Clydesdale male, two years old or over.

The Cup may not be won twice by the same animal.

The names of the owner and the winning animal each year will be engraved on the Cup, and the owner will have the right to hold the Cup until just prior to the next Show.

The Cup will become the absolute property of any exhibitor who wins it on four occasions with horses owned by himself.

CHAMPION PRIZES.

CLYDESDALE STALLION (2 years old or over). — Government Certificate and Society's Sash.

RESERVE CHAMPION CLYDESDALE STALLION—Society's Sash.

✓ **CLYDESDALE MARE OR FILLY (2 years old or over).** — Government Certificate and Society's Sash.

RESERVE CHAMPION CLYDESDALE MARE OR FILLY—Society's Sash.

CLYDESDALE GRAND CHAMPIONSHIP — A Sash presented by Mr. A. E. Dahlenburg, will be awarded to the exhibitor of the best Clydesdale male or female, 2 years old or over.

THE P. CONNELL TROPHY.

A silver tray valued at £12/12/-, presented by **THE COMMONWEALTH CLYDESDALE HORSE SOCIETY (VICTORIAN BRANCH)**, will be awarded for the best Clydesdale yearling colt or filly exhibited in classes 6, 7, 14 or 15. To be won three times, not necessarily in succession. The names of the owner and the winning animal each year will be engraved on the tray, and the owner will have the right to hold it until just prior to the next Show. Winners:—1951 R. G. Tucker "Gum Park Empress"; 1952, J. H. Meyer and Sons "Parliwidgee Vanity" (Prog.); 1953, E. Smith "Heathermount Glamour" (Prog.); 1954, E. Hehr "Pine Park Flash Rose" (Prog.).

Section 2 —

Farm and Lorry Horses

Judge: R. L. HENDERSON, ESQ.
Steward: J. O'SULLIVAN, ESQ.

*An exhibit may be entered in one ordinary class in Section 2 and in as many Special Classes in Sections 2 and 8 as it eligible to compete.

Judging in this section will commence on Thursday, 22nd September.

Horses entered in this Section (except Class 29) are not subject to veterinary inspection.

All horses must be paraded. (See Regulation at head of Horse Section.)

Entry Fees, £1/5/-; Members, 15/-.
(unless otherwise stated).

CLASS

21. ***FOUR-HORSE TEAM, MARES OR GELDINGS, OR MARES AND GELDINGS,** shown in lorry or wagon (any age) (Special).—Prizes: £10, £3, £1.

86 Carlton & United Breweries Ltd., MELBOURNE, ABBOTS, VIC and FOSTER, roans.

87 A. T. Marriott, PETER, PAUL, PRIDE and PHILLIP, bays.

22. ***PAIR OF MARES OR GELDINGS (or Mare and Gelding), for lorry purposes,** shown in lorry (any age) (Special).—Prizes: £6, £2, £1.

88 Carlton & United Breweries Ltd., ABBOTS and MELBOURNE, roans.

89 Carlton & United Breweries Ltd., VIC and FOSTER, roans.

90 A. T. Marriott, PRIDE and PHILLIP, bays.

91 A. T. Marriott, PETER and PAUL bays.

Australian Mutual Fire Insurance Society

LTD.

(Incorporated in N.S.W.)

**409-413 COLLINS ST.,
MELBOURNE**

**All Classes of Fire, Marine
and
Accident Insurance Effected**

Phone: MU 8967

APPLICATIONS INVITED TO
REPRESENT THE SOCIETY AS
AGENTS.

MARYBOROUGH DISTRICT SHOW

Saturday, October 15th, 1955

◆
£450 Prize Money

Trophies and Champion Sashes

**Schedules of Prizes available on
application**

◆
E. S. Moore, Secretary,

Box 40, Maryborough, Vic.

THE YORKSHIRE

INSURANCE COMPANY LTD.

(INCORPORATED IN ENGLAND)
(Established over 100 Years)

**Recognized throughout the
World as the LEADING LIVE
STOCK INSURANCE
COMPANY**

Other Departments include:

**FIRE, MARINE, HAILSTORM,
CROPS, PERSONAL ACCIDENT,
WORKERS' COMPENSATION,
MOTOR CAR, BURGLARY, ETC.**

If no Agents in your District, write for
Particulars.

Agents Required where not Represented.

Victorian Branch:

**"YORKSHIRE HOUSE"
26 QUEEN STREET,
MELBOURNE, C.1.**

Telephone: MU 7821 (seven lines)

N. T. McDONELL, Manager for Australia.

H. N. CRAWLEY, Manager for Victoria

CLASS

23. *PAIR OF DRAUGHT HORSES, for lorry purposes, shown in a lorry (any age) (Special). The horses entered in this class must have been regularly used for delivery purposes within a twenty mile radius of the Melbourne G.P.O. for at least two months prior to date of entry. First prize, £10/10/-, £5, £2.

92 Carlton & United Breweries Ltd., VIC and FOSTER, roans.
93 Carlton & United Breweries Ltd., ABBOTS and MELBOURNE, roans.

24. MARE OR GELDING, for lorry purposes (shown in lorry).—Prizes: £5, £2, £1.

94 Carlton & United Breweries Ltd., ABBOTS, roan.
95 E. J. Lawrence, BLUE BELLS, gr, 1949.
96 A. T. Marriott, PRIDE, bay.

25. *PAIR OF MARES OR GELDINGS (or Mare and Gelding) (led), for farm purposes. (Worked on a farm for three months after 1st March of the present year.) (Special).—Prizes: £8, £4, £1.

97 A. T. Marriott, PRIDE and PHILLIP, bays.
98 A. T. Marriott, PETER and PAUL, bays.
99 V. L. Watson, DARENT and OLIVE, bays.

26. MARE, for farm purposes (led). (Worked on a farm for three months after 1st March of the present year.)—Prizes: £5, £2, £1, of which £5 is presented by RUSTON AND HORNSBY (AUSTRALIA) PTY. LTD., 174 KING STREET, MELBOURNE, C.1.

100 G. Battersby, MARGE.
101 A. W. & B. M. Fordred, CORLEEN, blk, 28/12/50, s Homebush Top Note (3871).
102 A. T. Marriott, BLOSSOM, b.
103 Mrs. W. Pate, ALLOWA MARGO (11482), b, 14/10/48, bred by L. R. Arnold, s Box Valley Flash Prince (3797), d Lyndhurst Dianne (12040).
104 V. L. Watson, OLIVE, b, -/10/49, bred by J. Oliver.

27. GELDING for farm purposes (led). (Worked on a farm for three months after 1st March of the present year.)—Prizes: £5, £2, Card.

105 A. T. Marriott, PETER, b.
106 A. T. Marriott, PHILLIP, b.
107 V. L. Watson, DARENT, b, -/9/50, s Farleton Stream Line (4085).

28. HEAVY DRAY GELDING (shown in a dray). In the opinion of the judge to be capable of drawing a 2-ton load.—Prizes: £5, £2, Card.

108 J. Campbell, ROANIE, rn, 1949.
109 Carlton & United Breweries Ltd., MELBOURNE, roan.
110 A. T. Marriott, PAUL, b.

29. *BEST GELDING, passed as sound before entering the ring. Special Prizes presented by the COMMONWEALTH CLYDESDALE HORSE SOCIETY (VICTORIAN BRANCH). Sire to be a Clydesdale Stallion registered in the Commonwealth Clydesdale Stud Book or any other recognised Clydesdale Stud Book.—Special

Prize, £5, with £1 added (not exceeding £5) for each gelding passed as eligible to compete. Entry fee 8/-.

- 111 Carlton & United Breweries Ltd., VIC, roan, — s Kardella Imprint (1497).
 112 Carlton & United Breweries Ltd., MELBOURNE, roan, 1945, bred by S. E. Jorgensen, s Wunnamurra Flash Baron (1177).
 113 Carlton & United Breweries Ltd., FOSTER, roan, — s Box Valley Imperial (4013).
 114 A. T. Marriott, SCOTTY, b, s Fairview Remarkable (2432).
 115 A. T. Marriott, PHILLIP, b, s Parliwidgee Monomark (4192).
 116 A. T. Marriott, PRIDE, b, s Bandolier (imp.) 22587 C.S.B. (2720).

Section 3 — Arabs

Judge: MRS. C. LUCOCK.
 Steward: C. S. MANN, ESQ.

*An exhibit may be entered in one ordinary class in this Section and in as many Special Classes as it is eligible to compete.—It may also be entered in Class 100.

Entries in this Section are limited to animals which are entered in the pure-bred section of a recognised Stud Book for Arabs. For particulars of registration in The Arab Horse Stud Book of Australia, apply to the Secretary, The Arab Horse Stud Book of Australia, Endeavour House, 33 Macquarie Place, Sydney, N.S.W.

Stallions and Mares over two years of age must be examined by a Government Veterinary Officer, and if passed, have their Entry Tickets

stamped "Pass to Ring" before entering the judging ring. No appeal against a Government Veterinary Officer's decision will be entertained. Examinations commence on Wednesday, 21st September, at 10 a.m.

All horses must be paraded. (See Regulation at head of Horse Section.)

Entry Fees, £1/5/-; Members, 15/-.

CLASS

30. STALLION.—Prizes: £6, £2, £1.

- 117 Bruce Eltringham, HASAN, Vol. 5. A.H.S.B., ch, 19/7/50, bred by Mrs. A. D. D. Maclean, s Riffal (imp.) Vol. 5. A.H.S.B., d Hammamet (imp.) Vol. 7. A.H.S.B.
 118 Mrs. A. D. D. Maclean, SILVER MOONLIGHT (imp.) Vol. 7. A.H.S.B., gr, 1949, bred by Rt. Hon. Lady Wentworth, s Indian Magic Vol. 7. A.H.S.B., d Silver Fire Vol. 6. A.H.S.B.
 119 Mrs. J. K. Waddell and Miss H. Skipper, BAZ A.H.S.B., gr, 1950, bred by Mrs. A. D. D. Maclean, s Rakib (imp.) Vol. 7. A.H.S.B., d Barada II A.H.S.B.

31. *STALLION, Ridden (Special). To be judged for conformation, manners and paces and performance under saddle.—Prizes: £6, £3, £1, all presented by THE ARAB HORSE SOCIETY, LONDON.

A trophy valued at £20 presented by MISS CECILY CROZIER, "BARNOOLUT", CASTERTON, will be awarded to the winner in the above class. The trophy will be competed for in perpetuity and the winner will have the right to hold it until three weeks prior to the Show next ensuing.

FENWICK STUD FARM

YAN YEAN, VIC.

Phones: Yan Yean 36 or BJ 4300

SILVER MOONLIGHT
 (Imp.), 4 yrs.
 G.S.B. and A.H.S.B.,
 Eng.
 1st and Res. Ch.,
 Royal Melbourne,
 1951.
 1st and Ch.,
 Royal Melbourne,
 1952.
 Also 1st as Colt,
 Sydney, 1952.

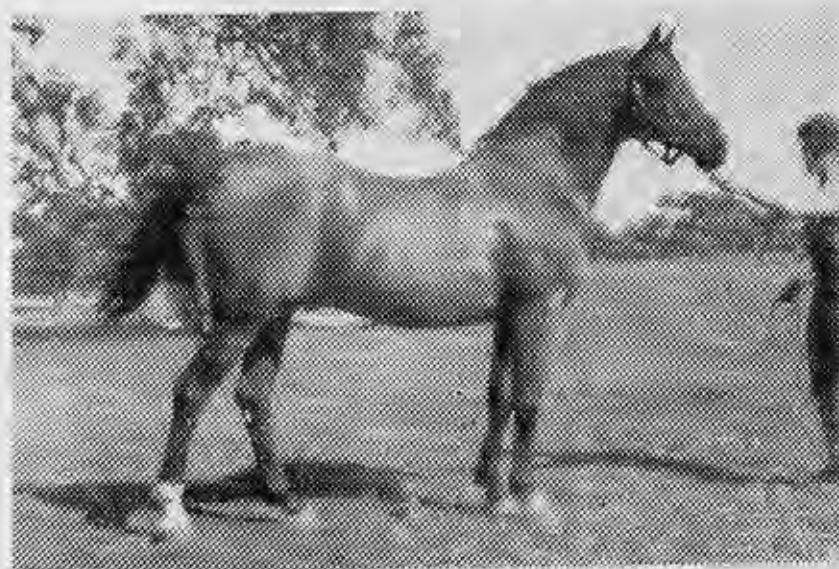

Colts and Fillies for
 sale when available.

*

ELECTRIC SILVER
 (imp.) G.S.B.
 A.H.S.B. Eng.

*

Both Studs the
 Largest Registered
 Studs of their kind in
 the Commonwealth.

RIFFAL (Imp.), G.S.B. and A.H.S.B., Eng.

First and Champion Stallion, Sydney Royal Easter Show, 1954.

Sire of Grand Ch. ORAN, who was three times Ch. Sire of Sires' Produce, England.

ARABIAN HORSE STUD

Mrs. A. D. D. MACLEAN,
 Proprietress.

SHETLAND PONY STUD

Section 4 — Trotters

Judge: W. J. McKAY, ESQ.

Stewards: E. ROUCH, ESQ.
S. CHAPPLE, ESQ.

*An exhibit may be entered in one ordinary class in this section and as many Special Classes as it is eligible to compete in Section 4 and Trotting Contest Section.

All animals entered in this Section must be registered with the Trotting Control Board, except in the yearling classes, where entry in the Board's foal notification record will be sufficient.

If an application for registration is not in order at the time entries close or in the case of yearling classes the foal notification is not then in order the entry will be rejected.

NICHOLAS PTY. LTD., manufacturers of High Potency "VETEMUL" supplying vitamins A and D2 have donated £2/2/- towards the prize money in this section.

Entry fee, £1/5/-; Members, 15/-.

CLASS

35. STALLION, Square-gaited (driven in a trotting sulky).—Prizes: £10, £4, £2.

132 Miss V. Steedman, MAURITIAN SUN, blk, 9/9/46, bred by Mrs. M. McPherson, s Barney Huon, d Mauritian Star.

36. STALLION, Pacer (driven in a trotting sulky).—Prizes: £10, £4, £2.

134 Miss G. M. Brown, CANBERRA JET, blk, 21/9/51, bred by Mrs. G. Holmfeld, s Nelson Eddy, d Ruby's Daughter.

135 R. J. McNair, BOBBIE BAZIL, b, 30/9/45, s Robert Derby, d Kitty Basil.

136 R. J. McNair, DALLA DOOLAN, br, 7/9/51, s Bobbie Bazil, d Marie Doolan.

137 N. C. Thompson, RACHELLA, b, 30/10/41, s Assure Derby, d Betella.

37. COLT, 3 YEARS OLD (driven in a trotting sulky).—Prizes: £8, £3, £2.

138 B. and Mrs. F. S. Barron, GAMBLE'S IMAGE, ch, 22/12/52, bred by Mrs. F. S. Barron, s Gamble, d Esme Derby.

139 Eric F. Laws, GOLD JET, ch, 29/8/52, s Gold Bar, d Jet Girl.

38. COLT, 2 YEARS OLD (led).—Prizes: £6, £2, £1.

140 T. Diskin, SILVER CAIN, 1953, s Silver Lawn, d Helen Mae.

141 P. Roberts, PERDITA SON, b, 8/8/53, s unknown, d Perdita Wilkes.

142 A. E. Scott, CRITACIOUS, b, 2/11/53, bred by C. Bower, s The Critic, d Our Retreat.

143 W. Zimmer, TONY, br, 13/11/53, s Floridoro (imp.), d Bobby Linden Mare.

39. COLT, 1 YEAR OLD (led).—Prizes: £5, £2, £1.

144 R. J. McNair, — blk, 15/8/54, s Bobbie Bazil, d Marie Doolan.

145 Mrs. M. V. Newman, — b, 11/10/54, s Floridoro (imp.), d Commercial Lady.

146 J. P. Serraghan, WILLIAM JOHN, ch, 10/11/54, s Mark William, d Lady Main.

- 1-120 Bruce Eltringham, HASAN Vol. 8. A.H.S.B. (See also Class 30).
121 Mrs. M. D. Lewis and W. D. Bott, ELECTRAWI A.H.S.B., b, 1953, bred by Mrs. A. D. D. Maclean, s Electric Silver (imp.) A.H.S.B., d Helawi A.H.S.B.

CLASS

32. COLT, 3 years old or under.—Prizes: £3, £2, £1.

- 1-122 Mrs. M. D. Lewis and W. D. Bott, ELECTRAWI A.H.S.B. (See also Class 31).
2-123 Mrs. A. D. D. Maclean, ELECTRONET A.H.S.B., gr, 24/8/53, s Electric Silver (imp.) A.H.S.B., d Grey Coronet (imp.) Vol. 7. A.H.S.B.

33. MARE.—Prizes: £3, £2, £1.

- 2-124 Bruce Eltringham, DAFAL Vol. 8. A.H.S.B., ch, 24/11/51, bred by Mrs. A. D. D. Maclean, s Riffal (imp.) Vol. 5. A.H.S.B., d Dahana Vol. 7. A.H.S.B.
125 Mrs. M. D. Lewis and W. D. Bott, NISKIB A.H.S.B., gr, 1951, bred by Mrs. A. D. D. Maclean, s Rakib (imp.) Vol. 5. A.H.S.B., d Nisib Vol. 7. A.H.S.B.
3-126 Mrs. M. D. Lewis and W. D. Bott, SENABRA A.H.S.B., gr, 1942, bred by Mrs. A. D. D. Maclean, s Indian Light (imp.) Vol. 7. A.H.S.B., d Dahawa A.H.S.B.
1-127 Mrs. A. D. D. Maclean, GREY CORONET (imp.) Vol. 7. A.H.S.B., gr, 1947, bred by Rt. Hon. Lady Wentworth, s Oran Vol. 6. A.H.S.B., d Grey Royal Vol. 6. A.H.S.B.
128 Miss Judith Scott-Williams, RUWEISAT Vol. 7. A.H.S.B., b, 1947, bred by Mrs. A. D. D. Maclean, s Rakib (imp.) Vol. 7. A.H.S.B., d Rualla Vol. 7. A.H.S.B.

34. FILLY, 3 years old or under.—Prizes: £3, £2, £1.

- 2-129 Mrs. M. D. Lewis and W. D. Bott, ELECTRIA A.H.S.B., gr, 1954, bred by Mrs. A. D. D. Maclean, s Electric Silver (imp.) A.H.S.B., d Nitria A.H.S.B.
1-130 Mrs. M. D. Lewis and W. D. Bott, SILUSUF A.H.S.B., gr, 1954, bred by Mrs. A. D. D. Maclean, s Electric Silver (imp.) A.H.S.B., d Yusuf A.H.S.B.
131 Miss A. McKenzie, MOONFLOWER A.H.S.B., gr, 1952, bred by Mrs. A. D. D. Maclean, s Silver Moonlight Vol. 7. A.H.S.B., d Nantouka A.H.S.B.
3-132 Mrs. A. D. D. Maclean, ELECTRIC RAY A.H.S.B., gr, 20/10/52, s Electric Silver (imp.) A.H.S.B., d Nasifa A.H.S.B.

CHAMPION PRIZES.

✓117 ARAB STALLION (2 years old or over).—Government Certificate and Society's Sash.

✓121 RESERVE CHAMPION ARAB STALLION—Society's Sash.

✓127 ARAB MARE OR FILLY (2 years old or over) Government Certificate and Society's Sash.

✓124 RESERVE CHAMPION ARAB MARE OR FILLY—Society's Sash.

VETERINARY SERVICES:

All messages for veterinary services should be directed to the Cattle Superintendent's office. During the hours the Show is open to the public, the Society retains one or two members of its own veterinary panel at the grounds who may be consulted by livestock owners in need of such services. Sick or injured stock may be attended by any veterinary surgeon the exhibitor cares to employ.

CLASS

40. BROOD MARE (foaled or in foal) (led).—Prizes: £10, £4, £2.

- 147 Mrs. F. S. Barron, MAY'S CHOICE, br, 1943, bred by A. Pitman, s Wonga Pronto, d May Mauritius.
 148 C. R. Mills, TRIWAL, b, 9/8/47, s Wallington, d Trixie Bazil.
 149 S. S. Moulton, HIPPOLYTE, b, 3/10/44, s Main Derby, d Molly Pronto.
 150 P. Roberts, PERDITA WILKES, b, aged, bred by N. D. Murdoch, s Almont King, d Maid of the Forest.
 151 R. W. T. Stewart, JENNIE'S BEST, b, 1946, bred by B. Peck, s Globe Dorell, d Jenny Pedro.

41. MARE (driven in a trotting sulky).—Prizes: £12, £4, £2.

- 152 K. H. Edwards, PINUP GIRL, b, 20/10/51, bred by M. P. J. T. and R. Foster, s Shire Raider, d Bettina Wilkes.
 153 Mrs. V. Grant, JOY COURT, br, 1947, bred by A. Newbould, s Courcraft, d Jilly Direct.
 154 I. F. Rye, HIGH WAVE, b, 1/9/50, bred by F. Tardy, s High Bar, d Dark Vin Mare.

42. FILLY, 3 YEARS OLD (driven in a trotting sulky).—Prizes: £8, £3, £2.

- 155 S. S. Moulton, CALEDONIA, b, 5/12/52, bred by W. Clulow, s Red Douglas, d Lady Angelus.
 156 J. P. Serraghan, LADY NOTTINGHAM, blk, 10/10/52, s Nottingham, d Lady Main.
 157 Miss H. Zimmer and Mrs. C. Plum, COL'S PRIDE, blk, 25/12/52, bred by C. C. Plum, s Dakar, d Dalton Girl.

43. FILLY, 2 YEARS OLD (led).—Prizes: £6, £2, £1.

- 158 R. J. McNair, br, 7/4/54, s Dalla Doolan, d Princess Fremont.
 159 C. R. Mills, LARA SUE, b, 12/10/53, s Pronto Cole, d Bell O'Mine.
 160 R. A. Parker and R. C. Reid, ROSENELFE, b, 4/10/53, bred by R. Foster, s Shire Raider, d Bettina Wilkes.

44. FILLY, 1 YEAR OLD (led).—Prizes: £5, £2, £1.

- 161 T. Diskin, br, 1954, s Avon Scott, d Helen Mac.
 162 R. A. Parker and R. C. Reid, SPARKLET, b, 29/10/54, bred by C. Kilby, s Sparkling Raid, d Nancy Doone.

45. *TROTting TURNOUT. (Special).—Horse, Harness and Gear. To be judged on appearance of the horse, its harness and gear, the sulky attached, and the costume and deportment of the driver. Prizes: £15, £7 £3.

- 163 K. H. Edwards, PINUP GIRL. (See also Class 41).
 164 Eric F. Laws, GOLD JET. (See also Class 37).
 165 R. J. McNair, DALLA DOOLAN. (See also Class 36).
 166 I. F. Rye, HIGH WAVE. (See also Class 41).
 167 Miss H. Zimmer and Mrs. C. Plum, COL'S PRIDE. (See also Class 42).

CHAMPION PRIZES.

TROTting STALLION, Square-gaited (2 years old or over).—Government Certificate and Society's Sash.

RESERVE CHAMPION SQUARE-GAITED TROTting STALLION — Society's Sash.

PACER STALLION (2 years old or over).—Government Certificate and Society's Sash.

RESERVE CHAMPION PACER STALLION—Society's Sash.

TROTting MARE OR FILLY (2 years old or over) — Government Certificate and Society's Sash.

RESERVE CHAMPION TROTting MARE OR FILLY—Society's Sash.

Section 5 — Galloways

Judge: C. GARDNER, ESQ.

Stewards: R. LANGLEY, ESQ.

*An exhibit may be entered in one ordinary class in each of Sections 5, 7 and 8 and in as many Special Classes as it is eligible to compete in Sections 5, 7, 8 and 9.

All Galloways entered in this Section must be registered in the Equestrian Federation of Australia's Register. For particulars regarding registration apply to the Secretary Equestrian Federation of Australia (Victorian Branch) 422 Collins Street, Melbourne C.1.

Galloways entered in this Section must be measured by the Society's Official Measurer and an exhibit over or under the specified measurement may be transferred to its correct class.

Females entered in this section are not thereby debarred from competing in ordinary classes in the Saddle and Harness sections.

NICHOLAS PTY. LTD., manufacturers of High Potency "VETEMUL" supplying Vitamins A and D2 have donated £2/2/- towards the prize money in this section.

Entry Fees, £1/5/-; Members, 15/-.

46. STALLION, over 14 hands 2 inches and under 15 hands. Prizes: £5, £3, £2.

- 168 G. Eason, SILVER STAR, 32, cr, -/10/48, bred by McCormack.
 169 E. G. and Mrs. M. I. Evison, SILVER ROCKET, 886, pal, 15/12/50, s Silver Trigger, d Chestnut Lady.
 170 Miss Christine Gower, ELDORADO, 1105, cr, 5/11/51, —

47. STALLION, over 14 hands and not over 14 hands 2 inches.—Prizes: £5, £3, £2.

- 171 H. A. Arnold, WHITE CLOUD, —, gr, -/10/51.
 172 J. Barron, Jr., SILVER TRIGGER, 429, cr, 1945, bred by J. Heyde, s Silver Sails, d Dolly.
 173 J. F. Gilchrist, HICKORY PRINCE, 1224, cr, 22/9/49, bred by W. Whelpton, s Hickory King, d Treasure.
 174 John Lynn, TIP TOES, 1310, pal, —, s Hickory King, d Bravette.
 175 Mr. and Mrs. R. M. Metherall, SILVER SAILS, 395, cr, 1939, s Silver Lynn.
 176 L. W. J. Tainton, SILVER GLEN, 922, cr, 7/10/51, bred by J. Barron, Jr., s Silver Trigger.
 177 Bruce V. Wood, REZEPEH, 812, gr, 22/10/52, s Fayrial (imp.), d Pinto.

CLASS

48. *STALLION (ridden), over 14 hands and under 15 hands (special). Prizes: £5, £3, £2.

- 178 J. Barron, Jnr., SILVER TRIGGER. (See also Class 47).
 179 G. Eason, SILVER STAR, 32. (See also Class 46).
 180 E. G. and Mrs. M. I. Evison, SILVER ROCKET, 886. (See also Class 46).
 181 J. F. Gilchrist, HICKORY PRINCE, 1224. (See also Class 47).
 182 Miss Christine Gower, ELDORADO, 1105. (See also Class 46).
 183 John Lynn, TIP TOES, 1310. (See also Class 47).
 184 Mr. and Mrs. R. M. Metherall, SILVER SAILS, 395. (See also Class 47).
 185 L. W. J. Tainton, SILVER GLEN, 922. (See also Class 47).
 186 Bruce V. Wood, REZEPEH, 812. (See also Class 47).

49. MARE, over 14 hands 2 inches and under 15 hands.—Prizes: £5, £3, £2.

- 187 H. Abrahams and C. A. O'Halloran, CHRONOS, 1020, ch, -/11/52, s Faircourt, d Ten O'Clock.
 188 Miss Marjorie Coombs, DOONA, 847, b, 9/11/49, s Pageant, d Lady Mabs.
 189 Miss Faye Dunoon, THE GEM, 92, b, 1944, bred by Mr. and Mrs. K. H. Dunoon, s Tony, d Golden Dawn.
 190 Miss Margaret Gunnersen, FEATHER, 1308, ch, 27/10/50, s Deisha, d Pheasant.
 191 Mrs. H. A. Jackson, FIESTA, 118, ch, 7/10/48, s Ras, d Mitzi.
 192 Athol James, VELVET DAWN, 1322, blk, 4/11/50, bred by R. L. Henderson, s Pepp O'Day, d Trust.
 193 Miss Nancy Luckie, THEDDORA, 597, gr, 2/8/48, s Larchwood, d Phillipa.
 194 Miss Coral Lynas, LORRAINE'S PRIDE, 1166, b, 23/9/48, bred by Mr. Franklin, s Master Pride.
 195 W. M. Palmer, ROSEBUD, 1005, b, aged, bred by G. Robinson, s Woodside Jack.
 196 G. W. Robinson, ROSALIE, 1262, blk, 27/9/52, bred by W. H. Robinson, s Peter Wood, d Rosie.

- 197 K. and Mrs. F. A. Ross and Miss P. Hill, CHANTING TIME, 1261, br, 29/11/52, bred by L. Lorenz, s Piping Time, d Brilliana.
 198 Miss J. Thompson, DARK MORN, 1160, br, 1950.

CLASS

50. MARE, over 14 hands and not over 14 hands 2 inches.—Prizes: £5, £3, £2.

- 199 Miss Margaret Beggs, FAIRY FABLES, 1188, gr, 1950, s Sunlight, d Sharon.
 200 Miss Gladys May Brown, JULIANNE, 1185, skew, bred by Mrs. D. Dexter, s Fayrial.
 201 Miss Beverley Cadogan, MELODIE, 701, b, -/11/50, bred by R. Wilson, s Zadarin, d Chloe.
 202 Mrs. Margaret G. Coles, SHANEE, 574, gr, 23/8/48, bred by R. Wilson, s Zadarin, d Chloe.
 203 A. R. Cooper, LADY JANE, 1227, gr, 1949.
 204 A. R. Cooper, RED ROBIN, 735, ch, 1948.
 205 G. Eason, JEANETTE, 663, gr, -/10/49, bred by J. Walton.
 206 Miss Joan Halliday, SOLITAIRE, 1033, gr, -/11/49, s Sakhr.
 207 John Halliwell, SOLIC, 1172, b, 12/9/53, s Cedric's Double.
 208 Miss Gillian Laver, FAIRIE, 1189, gr, -/8/51, bred by Mrs. H. Bartram, s Rakib, d Cinderella.
 209 Mrs. M. D. Lewis and W. D. Bott, FAIRYDALE, 91, br, 15/10/45, bred by Mr. and Mrs. K. H. Dunoon, s Tone, d Golden Dawn.
 210 Miss H. Manifold, KERRIE, 88, b, 1947, bred by G. W. Robinson.
 211 H. G. Mosely, PUSSY WILLOW, 1229, ch, -/8/50, bred by H. D. Young, s Roylyn.
 212 C. Pangrazio, MISS MEGS, 1136, ch, 5/8/49, bred by Mrs. F. Dexter, s Banaguard, d Banacian.
 213 J. and D. Payne, FAIR ISLE, 602, gr, 6/9/49, bred by Fowler Bros., s Blaze Again, d Mandy.
 214 Miss Jill Ryan, LINNEL FAYRINA, 1031, gr, -/10/51, bred by J. Peterson, s Fayrial, d Linnel Sandpiper.
 215 Mrs. W. Wright, STAR DUST, 1175, br, -/12/50, bred by Mr. E. Lester-Smith, s Coal Dust.
 216 Mrs. W. Wright, BRONZE LADY, 142, ch, -/12/44, s Billie Ruhon, d Silver.

GENTLEMEN PREFER Redheads

BRYANT and May Redheads
 40 CONTENTS 60 MADE IN AUSTRALIA

4 out of 5 MEN (and women) ask for them. Make certain you ask for Bryant and May Redheads at the show.

51. BROOD MARE (foaled or in foal), over 14 hands and under 15 hands. Prizes £5, £3, £2.

- 217 E. G. and Mrs. M. I. Evison, LONDONS LASS, 1255, ch, 24/11/50, s Londons Honr.
 218 John Halliwell, BUBBLES, 1173, gr, 5/10/50, s Tom Thumb.
 219 M. D. A. Harvie, ANNABELLE, 864, b, aged.
 220 R. A. McCann, MISS DEAN, 315, br, -/11/45, bred by McNamara Bros., s Chaldean, d Sea Breeze.
 221 L. H. Mack, SILVER STAR, 598, cr, 3/11/49, bred by J. Barron, Jnr., s Silver Trigger, d Charm.
 222 Miss Felicity Nutting, GOLD ROBIN, 1135, ch, 9/9/48, bred by J. Barron, s Silver Sails, d Charm.
 223 Mrs. W. Pate, SILVER, 10, cr, 1948, bred by J. Barron, s Silver Sails.

CHAMPION PRIZES.

GALLOWAY STALLION (2 years old or over)
Government Certificate and Society's Sash.

RESERVE CHAMPION GALLOWAY STALLION—Society's Sash.

GALLOWAY MARE OR FILLY (2 years old or over) — Government Certificate and Society's Sash.

RESERVE CHAMPION GALLOWAY MARE OR FILLY—Society's Sash.

Section 6 — Ponies

Judge: STAN. SHEPPARD, ESQ.
 Stewards: N. STEELE, ESQ.
 K. CAMPBELL, ESQ.

*An exhibit may be entered in one ordinary class in each of Sections 6, 7 and 8 and in as many Special Classes as it is eligible to compete in Sections 6, 7, 8 and 9.

Ponies entered in this Section must be measured by the Society's official measurer, and an exhibit over or under the specified measurement may be transferred to its correct Class.

All Ponies entered in this Section must be registered in a recognised Stud Book.

For particulars of registration in the Australian Pony Stud Book, apply to the Secretary, Australian Pony Stud Book Society (Victorian Branch), Temple Court, 422 Collins Street, Melbourne, C.1.

Females entered in this Section are not thereby debarred from competing in ordinary classes in the Saddle and Harness Sections.

A mare entered in the "Foaled or in foal" class may be transferred to the "Dry" Class if subsequent to entry she proves to be not in foal or vice versa.

Entry fee, £1/5/-; Members, 15/-.

CLASS

52. PONY STALLION, over 13 hands and not over 14 hands.—Prizes: £5, £3, £2.

- 224 B. D. Allitt, RIVERMEADE OBAN Vol. 7, ch, 10/10/51, s Wee Dandy, d Rivermeade Gloriana.
 225 Mrs. R. Coppard, COMET, 562, gr, 26/10/47, bred by Payten Bros., s Glendallo Wee Greylock, d Meteor.
 226 Mr. and Mrs. K. H. Dunoon, GOLD BOY, 319, ch, -/11/42, bred by G. Lunsell, s Tony, d Lenore.

- 227 Entry withdrawn.
 228 Mrs. V. E. Kneel, NOONDAHLIN, 484, gr, 26/11/46, s Roslyn, d Merrylyn.
 229 H. Langton and F. Peterson, TRANQUIL BOY, 419, blk, 10/8/44, bred by Mrs. H. Bartram, s Mystic Boy, d Pat.
 230 Len Orwin, GOLD NUGGET, 854, cr, 14/9/45, s Hickory King, d Chessie.
 231 J. P. Sorraghan, LYNDALE GOLD, 650, ch, 1/10/47, bred by H. A. Arnold, s Zaradan, d Lyndale Fay.
 232 B. and N. Whelpton, HICKORY KING, 983, cr, 0/9/42, bred by J. Ivell, s Koscie, d Victory.

CLASS

53. PONY STALLION, over 12 and not more than 13 hands.—Prizes: £5, £3, £2.

- 233 H. A. Arnold, LYNDALE MONARCH, 1075, blk, -/10/49, s Lyndale Majestic, d Judith.
 234 S. Mathieson, WEE DANDY, 427, cr, -/11/40, bred by Mead Bros., s Young Dandy, d Topsy.
 235 Mrs. M. P. Willsallen, LOWLYNN SILVER KING, 343, gr, -/10/41, s Burradoo Rex, d Hopewood Queenie.

54. PONY STALLION, 12 hands or under.—Prizes: £5, £3, £2.

- 236 J. W. Hanson, LYNDALE MAJESTIC, 602, gr, -/10/45, bred by H. A. Arnold.
 237 P. F. Henderson, LYNDALE BEAU, 1072, gr, -/10/49, bred by H. A. Arnold, s Lyndale Majestic, d Kitten.
 238 R. W. Jolly, BURRADOO SEARCHLIGHT, 289, gr, 9/11/42, bred by Mrs. C. M. McLean, s Burradoo Rex, d Little Nell.
 239 Mrs. I. V. Kearney, RIPPONLEA MOONLIGHT Vol. 7, gr, 19/12/52, s Little Lochinvar, d Silver Lea.
 240 Entry withdrawn.
 241 Miss B. T. Trewern, ORANA PRINCE GLEN Vol. 7, gr, 26/1/52, s Glen Leo Fashion Prince, d Cliffside Katinka.

55. *PONY STALLION (in harness), over 12 hands 2 inches and not over 14 hands (special). Prizes: £5, £3, £2.

No entry.

56. *PONY STALLION (in harness), 12 hands 2 inches and under (special). Prizes: £5, £3, £2.

- 242 Gordon L. Cain, NATTAI BRIGHT LIGHT 2ND, Vol. 7, rn, 11/10/53, bred by Mrs. A. R. Creswick, s Nattai Dasherlight, d Nattai Sunbeam.
 243 Gordon L. Cain, NATTAI GREYLIGHT 2ND, 192, gr, 16/11/39, bred by Mrs. A. R. Creswick, s Milton Greylight, d Milton Lady Greylight 3rd.
 244 Miss Joyce E. Raymond, RHONDDA MONARCH, Vol. 6, gr, 10/10/50, bred by Mrs. G. J. Coles, s Comet, d Glendallo Grey Lass.

57. *PONY STALLION (ridden), 13 hands and not over 14 hands (special). Prizes: £5, £3, £2.

- 245 B. D. Allitt, RIVERMEADE OBAN, Vol. 7. (See also Class 52).
 246 Mrs. R. Coppard, COMET. (See also Class 52).
 247 Mr. and Mrs. K. H. Dunoon, GOLD BOY, 319. (See also Class 52).
 248 Len Orwin, GOLD NUGGET, 854. (See also Class 52).
 249 B. and N. Whelpton, HICKORY KING. (See also Class 52).

58. *PONY STALLION (ridden), 12 hands 2 inches and under 13 hands (special). Prizes: £5, £3, £2.

- 250 S. Mathieson, WEE DANDY, 427. (See also Class 53).

CLASS

59. *PONY STALLION (ridden), under 12 hands 2 inches (special). Prizes: £5, £3, £2.

- 251 H. A. Arnold, LYNDAL MONARCH, 1075. (See also Class 53).
 252 Gordon L. Cain, NATTAI GREYLIGHT 2ND, 192. (See also Class 56).
 253 J. W. Hanson, LYNDAL MAJESTIC, 602. (See also Class 54).
 254 P. F. Henderson, LYNDAL BEAU, 1072. (See also Class 54).
 255 R. W. Jolly, BURRADO SEARCHLIGHT, 289. (See also Class 54).
 256 S. Mathieson, RIVERMEADE PIBROCH, Vol. 7, b, 24/10/53, s Wee Dandy, d Eden Park Little Bell.
 257 Miss Joyce E. Raymond, RHONDDA MONARCH, Vol. 6. (See also Class 56).

60. PONY COLT, 12 hands 2 inches or under, 2 years old. Prizes: £5, £3, £2.

- 258 W. Buckleigh, GREEN VALLEY GLEN, Vol. 7, gr, -/11/53, s Glendallo Grey Isles, d Bonnie Sally.
 259 W. Buckleigh, KURRAJONG PARK BLUE STEPT, 1252, gr, 10/10/53, bred by E. Yeo, s Skyrocket, d Kurrajong Park Little Nancy.
 260 W. A. McCarroll, BLUE VALLEY WEE DALLAS, F.R., gr, 2/11/53, s Glendallo Prince, d Georgina Cheers.
 261 S. Mathieson, RIVERMEADE PIBROCH, Vol. 7. (See also Class 59).
 262 Miss H. Skipper, MONSALVAT TAFFO 3RD, F.R., taffy, 15/12/53, s Taffo 2nd, d Belinda Cheers.
 263 J. P. Serraghan, BLAIRGOWRIE GOLD, Vol. 7, cr, 10/8/53, s Lyndale Gold, d Creamy Princess.

61. WELSH COB PONY MARE, over 13 and not more than 14 hands.—Prizes: £5, £3, £2.

- 264 Mrs. L. S. Clarke and D. White, BRIGHT GEM, 2237, b, 6/10/48, s Prince, d Dancer.
 265 Mrs. V. E. Knee, JUDYLYN, 2279, gr, 7/10/41, s Sir George, d Silver Queen.
 266 Mrs. W. Pate, WAUGOOLA BONNIE, 975, skew, 14/7/48, bred by P. L. Leggatt, s Birchgrove Welsh Clansman, 280, d Waugoola Tiny, 505.

CLASS

62. PONY MARE (dry) (led), over 13 and not more than 14 hands.—Prizes: £5, £3, £2.

- 267 Entry withdrawn.
 268 Mrs. L. S. Clarke and D. White, JUDY DEEN, 1105, ch, 10/11/45, s Texas Deen, d Lassie.
 269 Entry withdrawn.
 270 J. E. Lewis, FROSTY, 1003, b, 4/5/46, bred by R. Barnard.
 271 Entry withdrawn.
 272 Power Bros. and K. Fitzgerald, NARADA SHIRLEY TEMPLE, 2538, br, 10/8/47, bred by R. W. Jolly, s Burradoo Searchlight, d Shirley.
 273 Miss Judith Lee-Smith and Miss Marjorie Wreford, TANTINO CHEERS, 1979, b, -/9/46, bred by Miss H. Skipper, s Three Cheers.
 274 H. C. Thackeray, ASHLEY RAMONA (imp.), 2458, ch, 1948, bred by John Partington, s Wensleydale Recruit, d Onyx Venus.
 275 Miss Jeanette Watson, LADY FELICITY, 2291, ch, -/1/46, bred by Geo. Gillies, s Commodore, d Satin Flower.
 276 Waverley Riding School, CHIT CHAT, 670, br, 1941, s Abarack.
 277 Miss E. J. Whyte, VIEWBANK PATER, Vol. 7, blk, 7/10/47, bred by Mrs. H. A. Bartram, s Rosslyn, d Pat.

No 3rd Award.

KADLUNGA PERCHERONS

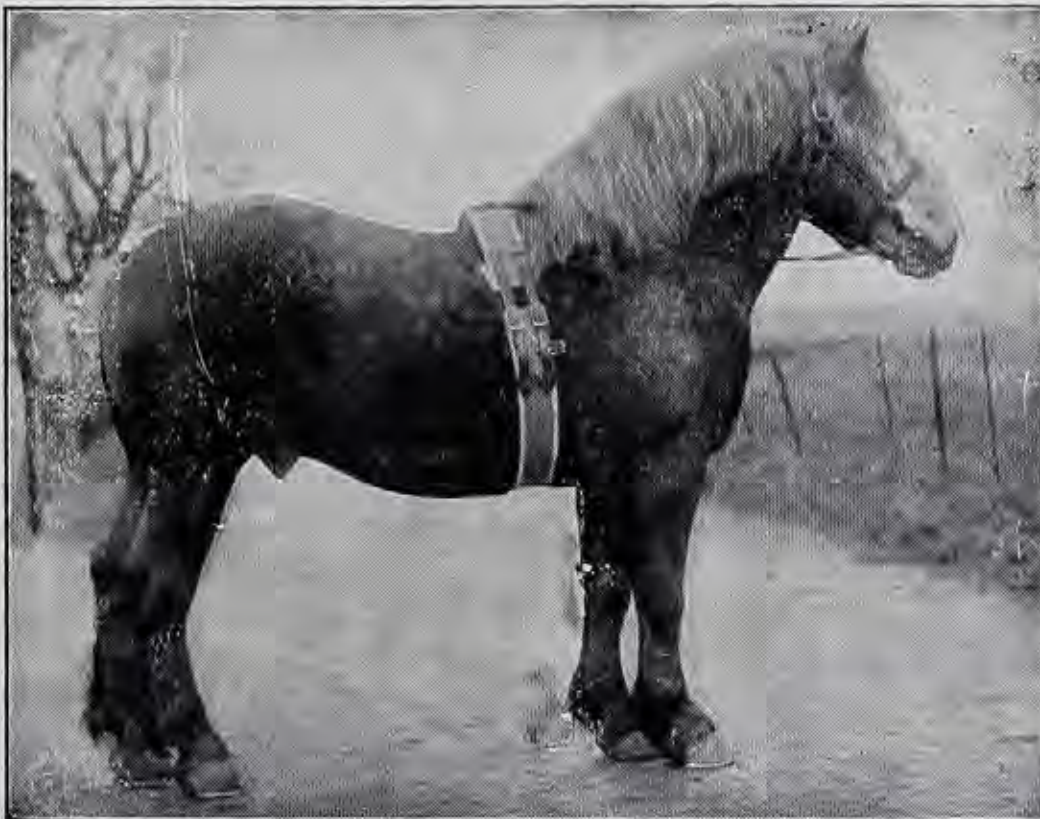

MAGISTER (Imp.)

ALEX. J. MELROSE, Kadlunga, Mintaro, South Australia.

FOUNDED IN 1913

upon importations direct from France.

QUALITY maintained ever since by the use as sires of

RHUM, three times Champion English Royal Show.

PARAGON, Champion Edmonton, Canada, and Five First Prizes.

Histon Grey Friar, Junior and Senior Champion, English Royal Show, also Adelaide, Melbourne and Sydney.
and

MAGISTER

Champion English Royal 1938

Percherons are noted for their activity, strength and extraordinary intelligence and quietness.

**PURE BRED COLTS
FOR SALE.**

CLASS

63. PONY MARE (dry) (led), over 13 and not more than 14 hands. Not over 6 years old. Prizes: £5, £3, £2.

278 J. E. Booth, GLEN VALLEY MERAN, Vol. 7, ch, 25/10/49, bred by B. and N. Whelpton, s Hickory King, d Fairlea Vandy.

279 Miss Lynette Charles, TINE-Y-COED SILHOUETTE, 3040, blk, 30/9/49, bred by Miss P. Hall, s Tranquil Bay, d Witchery.

64. PONY MARE (foaled or in foal), over 13 and not more than 14 hands.—Prizes: £5, £3, £2.

280 S. Mathieson, RIVERMEADE CORYMBE, 2341, gr, 10/11/48, s Wee Dandy, d Thelma.

281 M. A. Sleight, LYNDALE LINDY, 2942, gr, 18/10/50, bred by H. A. Arnold, s Lyndale Majestic, d Judith.

282 B. & N. Whelpton, KRISS KRINGLE, 1109, ch, 21/10/45, bred by Miss Gay Adams, s Mezza, d Jenny.

65. PONY MARE (dry), over 12 and not more than 13 hands.—Prizes: £5, £3, £2.

283 H. A. Arnold, LYNDALE MEG, Vol. 6, gr, 10/49, s Lyndale Majestic, d Lyndale Peggy.

284 L. R. Brien, RIVERMEADE MIMOSA, Vol. 6, gr, 10/10/50, bred by S. Mathieson, s Wee Dandy, d Rivermeade Gloriana.

285 Miss Joan A. Carr, BLUE STAR 2445, gr, 1947, s Nattal Comet, d Lassie.

286 Miss L. J. Downes, RIVERMEADE VALENCIA, Vol. 7, b, 11/51, bred by S. Mathieson, s Wee Dandy, d Lady Patricia.

287 G. Gillies, PRINCESS MARGARET, Vol. 7, b, 1951, s Warrook Biddy's Hero, d Warrook Nancy.

288 M. A. and Mrs. N. J. Kentwell, ARRAWIDGEE JILL, 1299, taffy, 12/9/46, bred by Mr. Whitehead, s Burradoo Starlight, d Best Taffy.

289 W. A. McCarroll, CHRISTOFINA CHEERS, 2594, b, 22/11/48, bred by Miss Helen Skipper, s Three Cheers, d Christina Cheers.

290 Miss Josephine and Peter McKay, THE HILL BO PEEP, 2954, gr, 9/49, bred by A. A. Laidlaw, s Burradoo Searchlight, d Shirley.

291 C. S. Mann, RIDDLE, 2340, cr, 2/9/46, bred by Miss M. Rutledge, s Gumnut, d Amber.

292 Oakford and Bills, YARRA LEA EVE LYN, Vol. 7, ch, 10/51, s Glendallo Grey Isles, d Eve.

293 Thomas M. Rose, KEEOLOGUES SPARKLE, 3088, gr, bred by Miss D. W. Eady, s Ginty, d Trix.

294 Mrs. M. P. Willsallen, BLAIRMOUNT BEVERLEY, 2984, br, 6/10/45, bred by F. Young, s Blairmount Tim, d Blairmount Betty.

295 Mrs. M. P. Willsallen, LOWLYNN SILVER WINGS, 2964, gr, 14/10/48, s Marfleet Cadet (imp.), d Lowlynn Princess.

296 Mrs. M. P. Willsallen, LOWLYNN VANITY, 788, br, 13/9/45, s Burradoo Rex, d Powder Puff.

297 Miss Judith Wood, LUCK-PENNY, 2663, gr, 11/12/47, bred by O. R. Morris, s Dandy Bells, d Grey Biddie.

66. PONY MARE (in foal or with foal at foot), over 12 and not more than 13 hands. Prizes: £5, £3, £2.

298 W. Buckleigh, GLENDALLO SNOW 1295, wh, 5/11/47, bred by E. M. Philpott, s Wee Georgie, d Miss Silver.

299 S. Mathieson, SILVER ROSE, Vol. 7, s Prince Geary, d Silver Queen.

300 T. R. Russell, GREEN VALLEY GREY DAWN, 2271, gr, 5/11/47, bred by W. Buckleigh, s Wee Georgie, d Sally.

301 M. A. Sleight, SIERRA SUE, 1927, br, 1/10/40, bred by S. A. Greaves.

CLASS

67. PONY MARE (dry), 12 hands or under.—Prizes: £5, £3, £2.

302 M. G. Jefferson, MONSALVAT FIFADELLA CHEERS, Vol. 7, ch, 24/11/52, bred by Miss H. Skipper, s Three Cheers, d Belinda Cheers.

303 Mrs. E. M. Lytle, DUNDERDALE LITTLE DOT, Vol. 7, ch, 13/11/48, bred by Miss L. M. Chevasse, s Meenot, d Little Dot.

304 Miss Valma Renwick, ORANA SMART LASSIE, Vol. 7, b, 10/1/53, bred by Miss B. Trowern, s Glen Leo Fashion Prince, d Cliffside Katinka.

305 M. A. Sleight, MERVAL MIRACLE, Vol. 7, gr, 25/10/52, s Lyndale Majestic, d Sierra Sue.

306 Mrs. Edith E. Thomas, DUNDERDALE LITTLE MISS, 2607, b, 30/11/48, bred by Miss L. Chavasse, s Meenot, d Dunderdale Little Beauty.

307 Mrs. M. P. Willsallen, LOWLYNN SILVER DAWN, 787, gr, 13/9/43, s Burradoo Rex, d Midnight.

68. PONY MARE (foaled or in foal), 12 hands and under. Prizes: £5, £3, £2.

308 J. E. Booth, LYNDALE FAIRY, 1274, gr, 1/10/47, bred by H. A. Arnold, s Tingle Bells, d Creamy Lass.

309 J. E. Booth, BLUE LADY, 1322, gr, 1/10/45, bred by H. Cook, s Silver Bell, d School Bells.

310 R. W. Jolly, CRYSTAL, 1076, gr, 1/42, bred by Miss G. Drewe.

311 R. W. Jolly, LITTLE EVA, 778, gr, 25/12/40, bred by E. J. Chavasse, s Dandy, d Midge.

312 Miss H. Skinner, MONSALVAT MYNETTE, Vol. 7, gr, 24/12/51, s Glendallo Prince, d Glendallo Welsh Lady.

313 Miss H. Skipper, NARDA, 840, blk, 1940.

69. PONY FILLY 13 hands and not over 14 hands, 3 years old or under. Prizes: £5, £3, £2.

314 Mrs. H. A. Bartram, VIEW BANK MISS PATSY, Vol. 7, blk, 1/11/52, s Bereen Moonlight, d View Bank Patti.

315 Mrs. L. S. Clarke and D. White, WENDOUREE CANDY, 3111, b, 1/12/52, bred by Miss A. G. Procter, s Berkley, d Berkerley Folly.

316 R. W. Jolly, NARADA LILY MARLENE, Vol. 7, gr, 25/10/52, s Burradoo Searchlight, d Miss Marlene.

317 Mrs. V. E. Kuee, NOONDAH LADY LYN, F.R., cr, 1/9/53, s Roslyn, d Judylyn.

318 W. A. Mackay, BONNEVIEW BETTY, Vol. 7, b, 10/52, s Dandy Peter, d Goldie.

319 S. Mathieson, RIVERMEADE JOAN, Vol. 7, cr, 6/10/52, s Rivermeade Dunrobin, d Rivermeade Arbuckle.

70. PONY FILLY, under 13 hands, 2 years old. Prizes: £5, £3, £2.

320 W. Buckleigh, GREEN VALLEY LAVENDER BLUE, Vol. 7, gr, 11/53, s Glendallo Grey Isles, d Silver Starlight.

321 P. E. Henderson, LAKE VIEW BAMBI, Vol. 7, gr, 20/9/53, s Lyndale Beau, d Narada Biddy.

322 Mrs. L. V. Kearney, RIPPONLEA SUNBEAM, Vol. 7, b, 15/9/53, s Little Lochinvar, d Narada Starlet.

323 S. Mathieson, RIVERMEADE SILVER WATTLES, Vol. 7, cr, 12/11/53, s Wee Dandy, d Freckles.

324 J. L. Tranter, MONTROSE BETTY, Vol. 7, b, 19/9/53, s Berkley, d Berkley Star.

71. *GROUP PRIZE (Special). Stallion and Two Mares (any age), all to be the bona fide property of the one exhibitor. Competition for the prizes is limited to animals entered in the ordinary classes. Prizes: £5, £3, £2.

325 W. Buckleigh.

326 R. W. Jolly.

327 S. Mathieson.

328 Mrs. M. P. Willsallen.

CLASS

72. ***GROUP PRIZE (Special):** Stallion and two of his progeny (any age), all to be the bona fide property of the one exhibitor. Competition for this prize is limited to animals entered in the ordinary Classes. Prizes: £5, £3, £2.

329 S. Mathieson.

73. ***GROUP PRIZE (Special):** Sires progeny group. Three progeny, male or female by one sire which must be registered in the Australian Pony Stud Book. The progeny only to be shown. They need not necessarily be bred or owned by the owner of the sire but must be the bona fide property of the one exhibitor. Competition for this prize is limited to animals entered in the ordinary classes. Prizes: £5, £3, £2.

330 W. Buckleigh.
331 S. Mathieson.
332 Mrs. M. P. Willsallen.

74. ***GROUP PRIZE (Special):** Three mares the bona fide property of the one exhibitor. Competition for this prize is limited to animals entered in the ordinary classes. Prizes: £5, £3, £2.

333 J. E. Booth.
334 Mrs. L. S. Clarke and D. White.
335 R. W. Jolly.
336 S. Mathieson.
337 Mrs. M. P. Willsallen.

WELSH MOUNTAIN PONIES.

Ponies entered in this section must be measured by the Society's official measurer, and an exhibit over the specified measurement may be transferred to its correct class.

All ponies entered in this section must be registered in a recognised stud book.

For particulars of registration in the Australian Pony Stud Book, apply to the Secretary, Australian Pony Stud Book Society (Victorian Branch), Temple Court, 422 Collins Street, Melbourne, C.I.

Entry fee, £1/5/-; Members, 15/-.

75. **WELSH MOUNTAIN PONY STALLION**, not exceeding 12 hands 2 inches. Exhibits to be of 50% pure Welsh blood. A statutory declaration to this effect must accompany entry form. Prizes: £5, £3, £2.

338 Gordon L. Cain, NATTAI GREYLIGHT 2ND, 192, (see also class 56).

339 T. Pallister, NATTAI SEARCHLIGHT, 522, b, 18/10/46, Mrs. A. R. Creswick, s Flashlight 2nd d Nattai Star.

340 Miss Joyce J. Raymond, RHONDDA MONARCH, Vol. 6, (See also Class 56).

76. **WELSH MOUNTAIN PONY COLT**, 3 years old and not exceeding 12 hands 2 inches. Exhibits to be of 50% pure Welsh blood. A statutory declaration to this effect must accompany entry form. Prizes: £5, £3, £2.

341 R. A. Saunders, RHONDDA MISTY HUE, Vol. 7, gr, 20/9/52, bred by Mrs. G. J. Coles, s Nattai Starlight, d Grey Star.

To stand at

"RHONDDA VALE"

HASTINGS ROAD, SOMERVILLE, VICTORIA

Pure-Bred Welsh Pony Stallions

Champion NATTAI SEARCHLIGHT

(12.1 hands)
A.S.P.A. No. 522

Sire Flashlight 2nd, Dam Nattai Star

FEE, 15 GUINEAS

Outstanding progeny by these sires are now available for inspection and sale.

Also standing is the thoroughbred

Stallion DARK FELT

1943 Melbourne Cup Winner

by Spearfelt out of Gallant Elsa

Apply, T. PALLISTER

"RHONDDA VALE", HASTINGS ROAD, SOMERVILLE

Tel. Somerville 259

CLASS

77. **WELSH MOUNTAIN PONY COLT, 2 years old and not exceeding 12 hands 2 inches. Exhibits to be of 50% pure Welsh blood. A statutory declaration to this effect must accompany entry form. Prizes: £5, £3, £2.**

- 342 W. Buckleigh, KURRAJONG PARK SILVER, 1255, gr, 12/9/53, bred by E. Yeo, s Skyrocket, d Kurrajong Park Silver Alice.
 343 Gordon L. Cain, NATTAI BRIGHT LIGHT 2ND, Vol. 7, (See also class 56).

78. **WELSH MOUNTAIN PONY MARE (dry) not exceeding 12 hands 2 inches. Exhibits to be of 50% pure Welsh blood. A statutory declaration to this effect to accompany entry form. Prizes: £5, £3, £2.**

- 344 J. W. Anderson, View Bank Flash, Vol. 7, b, 17/10/50, Mrs. H. A. Bartram, s Nattai Flashlight, d Mignot.
 345 Mrs. H. A. Bartram, DUNDERDALE MISS SILVER, 1343, gr, 29/10/47, bred by Miss L. M. Chavasse, s Glendarlo Wee Retnot, d, Snow White.
 346 Mrs. H. A. Bartram, GLENGOWAN APRICOT PIE, 2769, ch, 3/12/48, bred by P. S. Row, s Nattai Greylight 2nd, d Verna.
 347 Gordon L. Cain, GLENGOWAN PEACH BLOSSOM, Vol. 7, gr, 22/11/50, bred by P. S. Row, s Nattai Greylight 2nd, d Verna.
 348 Mrs. K. Kearns, TALISMAN 2831, gr, 4/8/48, s Silver Trigger, d Thelma.

79. **WELSH MOUNTAIN PONY MARE (foaled or in foal) not exceeding 12 hands 2 inches. Exhibits to be of 50% pure Welsh blood. A statutory declaration to this effect to accompany entry form. Prizes: £5, £3, £2.**

- 349 Mrs. H. A. Bartram, NAROO BLUEBIRD 842, gr, 2/11/44, bred by Mrs. D. Roberts, s Knighton Prince Starlight, d Naroo Sunmaid.
 350 Mrs. H. A. Bartram, BERRIMA STARDUST, 644, gr, 9/12/43, bred by Miss J. McLean, s Burradoo Starlight, d Patch.
 351 W. Buckleigh, SILVER LADY, 1171, gr, 1941, bred by E. Elliott, s Naroo Welshman, d Bennie.
 352 Miss H. Skipper, ARRAWIDGEE ARABY, Vol. 7, blk, 5/10/52, s Burradoo Starlight, d Young Taffy.

80. **WELSH MOUNTAIN PONY FILLY, 3 years old and not exceeding 12 hands 2 inches. Exhibits to be of 50% pure Welsh blood. A statutory declaration to this effect to accompany entry form. Prizes: £5, £3, £2.**

- 353 W. Buckleigh, GREEN VALLEY BROWNIE, Vol. 6, gr, 12/10/52, s Glendallo Grey Isles, d Silver Starlight.
 354 W. Buckleigh, GREEN VALLEY KERRY, Vol. 6, gr, —/8/52, s Glendallo Grey Isles, d Bonnie Sally.
 355 Gordon L. Cain, NATTAI SUNSHINE, Vol. 7, ch, 28/9/52, bred by Mrs. A. R. Creswick, s Nattai Dashlight, d Nattai Blueflight.
 356 Gordon L. Cain, VIEW BANK LOVEBIRD, Vol. 7, ch, 15/9/52, bred by Mrs. H. Bartram, s Penarth Tit Light, d Naroo Bluebird.
 357 D. McCrohan, CLIFFSIDE GOLDEN STAR, Vol. 7, ch, 3/10/52, bred by Mrs. N. Harris, s Cliffside Smart Mac, d Melody.

81. **WELSH MOUNTAIN PONY FILLY, 2 years old and not exceeding 12 hands 2 inches. Exhibits to be of 50% pure Welsh blood. A statutory declaration to this effect must accompany entry form. Prizes: £5, £3, £2.**

- 358 W. Buckleigh, GREEN VALLEY IRIS (F.R.), gr, —/11/53, s Green Valley Blue Boy, d Silver Lady.
 359 Gordon L. Cain, NAROO GOLD FLAKE, Vol. 7, roan, 4/10/53, bred by Mrs. D. W. Roberts, s Naroo Goldlight, d Criban Nyth (imp.).
 360 Gordon L. Cain, GLENGOWAN ELVA, Vol. 7, gr, 5/12/53, bred by P. S. Row, s Nattai Grey-light 2nd, d Melba.
 361 Gordon L. Cain, NATTAI LADY FIRELIGHT, Vol. 7, ch, 7/11/53, bred by Mrs. A. R. Creswick, s Nattai Dashlight, d Nattai Lady Starlight.
 362 Miss Lynette Charles, VIEW BANK BLACKBIRD, Vol. 7, blk, 18/8/53, bred by Mrs. H. Bartram, s Penarth Titlight (imp.), d Naroo Bluebird.
 363 John Craddock and R. W. Jolly, NARADA MISS CRYSTAL, Vol. 7, gr, 20/11/53, bred by R. W. Jolly, s Burradoo Searchlight, d Crystal.
 364 Miss H. Skipper, MONSALVAT TAFETTE F.R., b, 4/1/54, s Taffo 2nd, d Monsalvat Mynette.

CLASS

82. ***WELSH MOUNTAIN PONY GROUP (Special): Three mares, any age, the bona fide property of the one exhibitor. Competition for this prize is limited to animals entered in the ordinary classes in this subsection. Prizes: £5, £3, £2.**

- 365 Mrs. H. A. Bartram,
 366 W. Buckleigh,
 367 Gordon L. Cain,
 368 Gordon L. Cain.

ALL OTHERS ABSENT

83. ***WELSH MOUNTAIN PONY GROUP (Special): Stallion and two mares, any age, the bona fide property of the one exhibitor. Competition for this prize is limited to animals entered in the ordinary classes in this subsection. Prizes: £5, £3, £2.**

- 369 W. Buckleigh,
 370 Gordon L. Cain,
 371 Gordon L. Cain.

SHETLANDS.

JUDGE: J. HAYGARTH, Esq.
 STEWARDS: N. MASON, Esq.
 V. GARNHAM, Esq.

All Shetlands over the age of 2 years must be registered as adults in an approved Stud Book for Shetlands outside the Commonwealth, or in the Shetland Section of the Australian Pony Stud Book, and the pedigrees of both sire and dam must trace in an unbroken line to pure imported stock. Shetlands 2 years old or under must be recorded as foals. If Stud Book numbers cannot be given, proof of registration must accompany entry. For particulars of registration in the Australian Pony Stud Book, apply to the Secretary, Australian Pony Stud Book Society (Victorian Branch), Temple Court, 422 Collins Street, Melbourne, C.I.

Entries limited to two in each class from any one exhibitor.

Entry fee, £1/5/-; Members, 15/-.

84. **SHETLAND PONY STALLION, 10 hands 2 inches or under, over 3 years old.—Prizes: £4, £2, Card.**

- 372 W. Buckleigh, YARRA LEA GLITTER, 945 S, blk, —/11/48, bred by R. G. Bills, s Harviestoun Pat (imp.), d Yarra Lea Spangle.
 373 M. T. Clinton, HARVIESTOUN HALDOR (imp.), 982S, blk, 1949, bred by J. E. Kerr, s Bergaster of Transy, d Harviestoun Bess.

- 374 M. T. Clinton, ROB ROY SUDDY, 263S, blk, 3/11/43, bred by W. E. and G. A. Clinton, s Gem of Manar (imp.), d Rob Roy Kenna Marina.
- 375 Mrs. M. S. Lewis, LOGIEALMOND PINTO LAD, 989S, skew, 23/10/48, s Fenwick Sauterne, d Pixie Lass.
- 376 Mrs. A. D. D. Maclean, SHETLAND HEIGHTS GINGERNUT 137S, ch, 1/11/36, bred by Mrs. A. C. G. MacLellan, s Marvel of Earlshall (imp.), d Shetland Heights May Sue.
- 377 Mr. and Mrs. J. K. Waddell, Green Valley Pat, 1096S, blk, 29/10/50, bred by W. Buckleigh, s Harviestoun Pat, d Fenwick Fantasie.

CLASS

85. **SHETLAND PONY COLT, 3 years old.—**
Prizes: £4, £2, Card.

- 378 W. Buckleigh, GREEN VALLEY GLITTER, S Vol. 6, blk, 20/1/53, s Yarra Lea Glitter, d Fenwick Fantasie.
- 379 M. T. Clinton, ROB ROY IVAN, S Vol. 7, blk, 4/11/52, s Gem of Manar (imp.), d Rob Roy Kenna Phyllis.
- 380 W. Oakford, VIEW BANK ANDY, S. Vol. 7, blk, 25/8/52, bred by Mrs. H. A. Bartram, s Avening Fagus (imp.), d View Bank Scrap.

86. **SHETLAND PONY COLT, 2 years old.—**
Prizes: £4, £2, Card.

- 381 W. Buckleigh, GREEN VALLEY AVIS, S. Vol. 7, blk, -/11/53, s Yarra Lea Glitter, d Green Valley Koala.
- 382 W. Buckleigh, GREEN VALLEY PETER, S. Vol. 7, blk, -/11/53, s Yarra Lea Glitter, d Green Valley Carmel.
- 383 Mrs. J. Gardiner, CHESTERFIELD KEN, F.R., br, 20/10/53, bred by Mrs. A. G. I. Pape, s Harviestoun Haldor (imp.), d Rob Roy Minna.
- 384 Mrs. M. S. Lewis, LOGIEALMOND MOONLIGHT, F.R., gr and wh, 28/12/53, s Logiealmond Pinto Lad, d Shetland Heights Grey Dawn.

CLASS

87. **SHETLAND PONY MARE, 10 hands 2 inches or under, over 3 years old.—**
Prizes: £4, £2, Card.

- 385 Mrs. J. Gardiner, ROB ROY PATCHES, S Vol. 7, blk, 20/9/51, bred by M. T. Clinton, s Gem of Manar (imp.), d Rob Roy Minnie.
- 386 Mrs. H. A. Bartram, VIEW BANK YOU BEAUT, 3145 S, skew, 21/10/51, s Avening Fagus, imp., d View Bank Beauty.
- 387 Mrs. H. A. Bartram, VIEW BANK BONNIE, 1002 S, blk, 20/10/43, s Blackthorn of Penniwells (imp.), d View Bank Baby.
- 388 W. Buckleigh, GREEN VALLEY TESS, 3127 S, blk, -/11/51, s Harviestoun Pat (imp), d Fenwick Fantasie.
- 389 W. Buckleigh, GREEN VALLEY BESSIE, 2986 S, blk, 18/11/50, s Harviestoun Pat (imp.), d Yarra Lea Bessie.
- 390 M. T. Clinton, ROB ROY MARGE, 2877 S, blk, 1/11/49, bred by W. E. and G. A. Clinton, s Gem of Manar (imp), d Rob Roy Kenna Marina.
- 391 M. T. Clinton, ROB ROY ROYAL DEE, 2681 S, blk, 2/8/48, bred by W. E. and G. A. Clinton, s Rob Roy Suddy, d Rob Roy Kenna Royal.
- 392 Mrs. M. S. Lewis, FENWICK FIFI, 2613 S, gr and w, 25/11/48, bred by Mrs. A. D. D. Maclean, s Fenwick Snowlap, d Fenwick Felicity.
- 393 Mrs. M. S. Lewis, SHETLAND HEIGHTS GREY DAWN, 2357 S, gr, 1946, bred by Mrs. A. C. G. MacLellan, s Shetland Heights Twilight, d Shetland Heights Heather.
- 394 Mrs. A. D. D. Maclean, FENWICK MOONRAY, 546 S, ch, 27/9/45, s Shetland Heights Gingernut, d Fenwick Moonlight.
- 395 W. Oakford, BRANDON BONNIE, 2985 S, blk, -/11/50, bred by Mrs. W. R. Nevins, s Rob Roy Super, d View Bank Baby.
- 396 W. and R. Patten, ARCOTT DALLAS, 2498 S, pie, s Harlaxton Snip, d Harlaxton Diana.

CLINTON'S ROB ROY SHETLAND STUD

PHONE: JL 1132 and SMITH GULLY 1

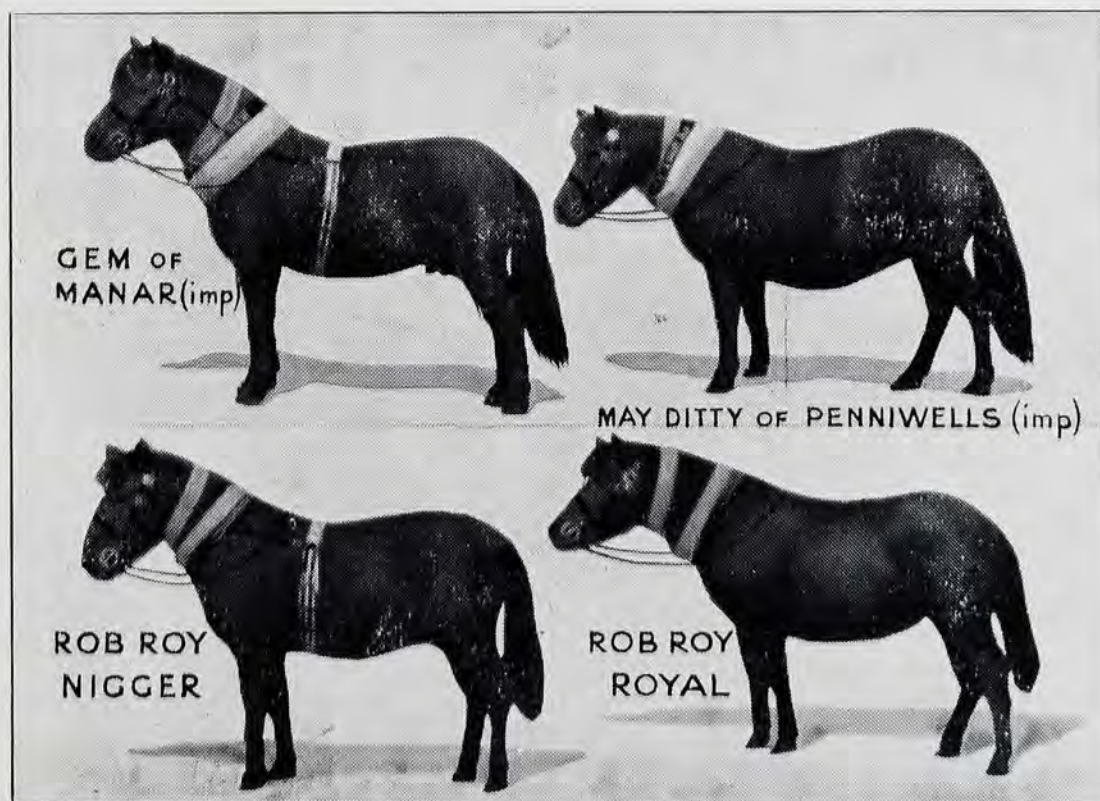

Pedigree Colts and Stallions,
also Children's Ponies when
available.

Imported from the World's
Best Stud

Imported Stallions at Stud.

All particulars from—

M. T. CLINTON
ROB ROY,
CLINTON'S ROAD,
SMITH GULLY



Group of 4 Firsts, 2 Champions, 1937-1938, and 2 Reserves, 1938, First Champion, 1947, Sydney Royal Show. First and Reserve, 1946 Royal Melbourne Show. 2 Firsts, 2 Champions, Royal Melbourne Show, 1947. 4 Firsts, 2 Champions, 1 Reserve Champion, Sydney Royal, 1949. 3 Firsts, 1 Champion, 1 Reserve, Royal Melbourne, 1949. 5 Firsts, 1 Champion, 1 Reserve, Royal Sydney, 1950. First and Champion, Melbourne, 1952. First and Champion, Melbourne, 1953. First and Champion, Melbourne, 1954.

- 397 A. E. Scott, ROB ROY GENE, S Vol. 6, blk, 20/10/51, bred by M. T. Clinton, s Gem of Manar, imp, d Rob Roy Pixie.
 398 Mrs. Edith E. Thomas, FENWICK GERALDINE, 531 S, blk, 17/10/43, s Shetland Heights Ginger-nut, d Strathkinness Glennis.

CLASS**88. SHETLAND PONY MARE (in foal or with foal at foot), any age.—Prizes: £4, £2, Card.**

- 399 Mrs. H. A. Bartram, VIEW BANK VOGUE, imp. in dam, 2959 S, blk, 2/6/49, s Silver Lining of Felbridge, d Peace Time of Felbridge, imp.
 400 Mrs. H. A. Bartram, VIEW BANK SCRAP, 1008 S, blk, 5/11/46, s Fenwick Sinbad, d View Bank Speck.
 401 L. R. Brien, ROB ROY GEM ROSA, 1514 S, blk, 26/9/46, bred by W. E. and G. A. Clinton, s Gem of Manar, imp, d Rob Roy Kenna Kit.
 402 W. Buckleigh, GREEN VALLEY KOALA, 2641 S, blk, 11/11/49, s Yarra Lea Infra Dig, d Shetland Heights Koala.
 403 M. T. Clinton, ROB ROY VERA, 3045 S, blk, 4/11/50, bred by W. E. and G. A. Clinton, s Gem of Manar, imp., d Rob Roy Kenna Phyllis.
 404 M. T. Clinton, ROB ROY ALICE, 3040 S, blk, 10/11/50, bred by W. E. and G. A. Clinton, s Gem of Manar, imp, d Rob Roy Dawn.
 405 P. D. Hanrahan, ROB ROY TINA, 3044 S, blk, 6/9/50, bred by W. E. and G. A. Clinton, s Gem of Manar, imp, d Rob Roy Bluebell.
 406 Mrs. M. S. Lewis, LOGIELMOND CHRISTABEL, 3106 S, blk, 4/12/50, s Harviestoun Soutrie, d Shetland Heights Sarah Jane.
 407 Mrs. A. D. D. Maclean, FENWICK AMBER, 2412 S, ch., 15/10/49, s Fenwick Sweet William, d Fenwick Moonray.
 408 J. and D. Payne, CHESTERFIELD JEANETTE, S Vol. 6, blk, 16/10/49, bred by Mrs. A. G. I. Pape, s Gem of Manar, d Rob Roy Jill.
 409 Mr. and Mrs. J. K. Waddell, FENWICK WITCH-ING, 2932 S, gr., 24/11/51, bred by Mrs. A. D. D. Maclean, s Shetland Heights Marbell, d Fenwick Witchspell.
 410 Miss Judith Wood, FENWICK BEWITCH, 2409 S, gr, 16/9/49, bred by Mrs. A. D. D. Maclean, s Harviestoun Soutrie, d Fenwick Witchspell.

89. SHETLAND PONY FILLY, 3 years old.—Prizes: £4, £2, Card.

- 411 Mrs. H. A. Bartram, VIEW BANK SWEETIE PIE, S Vol. 7, skew, 7/12/52, s Avening Fagus (imp.), d Magic Queen.
 412 Mrs. H. A. Bartram, VIEW BANK VANITY, S Vol. 7, ch., 29/8/52, s Avening Fagus (imp.), d View Bank Vogue (imp. in dam).
 413 W. Buckleigh, GREEN VALLEY FLICKER, S Vol. 6, gr., 22/11/52, s Rob Roy Monty, d Fenwick Frolic.
 414 Mrs. M. S. Lewis, LOGIEALMOND SUZETTE, S Vol. 7, blk, 11/12/52, s Logiealmond Pinto Lad, d Shetland Heights Grey Streak.
 415 Mrs. M. S. Lewis, LOGIEALMOND ANNABEL, S Vol. 7, gr and wh, 21/9/52, s Logiealmond Pinto Lad, d Shetland Heights Grey Dawn.
 416 L. Quinsee, ROB ROY MARYGOLD, S Vol. 7, ch, 12/11/52, bred by M. T. Clinton, s Bell Metal of Mundurno (imp.), d Rob Roy Elizabeth.

90. SHETLAND PONY FILLY, 2 years old.—Prizes: £4, £2, Card.

- 417 Mrs. H. A. Bartram, VIEW BANK SKIMPY, S Vol. 7, blk., 22/10/53, s View Bank Rising Time, d View Bank Scrap.
 418 W. Buckleigh, GREEN VALLEY VIOLET, S Vol. 7, blk., —/11/53, s Yarra Lea Glitter, d Fenwick Frolic.
 419 W. Buckleigh, GREEN VALLEY LASSIE, S Vol. 7, blk., —/12/53, s Yarra Lea Glitter, d Fenwick Fantasie.
 420 Mrs. M. S. Lewis, LOGIEALMOND LOUISE, F.R., blk., 2/11/53, s Logiealmond Pinto Lad, d Shetland Heights Grey Dusk.
 421 Mrs. A. D. D. Maclean, FENWICK SUNTAN, S Vol. 6, ch., 24/9/53, s Shetland Heights Gin-gernut, d Fenwick Snowtan.

- 422 Mrs. A. D. D. Maclean, FENWICK CHANTY, S Vol. 6, ch., 8/11/53, s Shetland Heights Gin-gernut, d Shetland Heights Chimes.
 423 W. Oakford, YARRA VIEW DAWN (F.R.), blk., 27/12/53, s Yarra Lea Little Digger, d Brandon Bonnie.
 424 Mrs. Nancy M. Smith, ELDORADO NANCY, F.R., pie., 5/11/53, bred by E. Mugavin, s Eldo-rado Blue Boy, d Yarra Lea Diane.
 425 Mrs. Edith E. Thomas, FENWICK FICKLE, S Vol. 6, blk., 14/11/53, bred by Mrs. A. D. D. Maclean, s Harviestoun Pat (imp.), d Fenwick Felecity.
 426 Mrs. Edith E. Thomas, FENWICK NONIE, F.R., blk., 23/9/53, bred by Mrs. A. D. D. Maclean, s Harviestoun Pat (imp.), d Fenwick Nanette.

CLASS**91. *SHETLAND GROUP (Special): Stallion and Two Mares (any age) owned but not necessarily bred by exhibitor.—Competition for this prize is limited to animals entered in the ordinary classes. Prizes: £4, £2, Card.**

- 427 W. Buckleigh.
 428 W. Buckleigh.
 429 M. T. Clinton.
 430 Mrs. M. S. Lewis.
 431 Mrs. A. D. D. Maclean.
 432 W. Oakford.

92. *SHETLAND GROUP (Special): Three mares, any age, the bona fide property of the one exhibitor. Competition for this prize is limited to animals entered in the ordinary classes. Prizes: £4, £2, Card.

- 433 Mrs. H. A. Bartram.
 434 W. Buckleigh.
 435 M. T. Clinton.
 436 Mrs. M. S. Lewis.
 437 Mrs. A. D. D. Maclean.

93. *SHETLAND GROUP PRIZE. Sires Progeny Group. Three progeny, male or female by one sire which must be registered in the Shetland Section of The Australian Pony Stud Book. The progeny only to be shown. They need not necessarily be bred or owned by the owner of the sire but must be the bona fide property of the one exhibitor. Competition for the prize is limited to animals entered in the ordinary classes. Prizes: £4, £2, Card.

- 438 Mrs. H. A. Bartram.
 439 W. Buckleigh.
 440 W. Buckleigh.
 441 M. T. Clinton.
 442 Mrs. M. S. Lewis.
 443 Mrs. A. D. D. Maclean.

CHAMPION PRIZES.

✓ **PONY STALLION** — Government Certificate and Society's Sash.

✓ **RESERVE CHAMPION PONY STALLION** — Society's Sash.

✓ **PONY MARE** — Government Certificate and Society's Sash.

✓ **RESERVE CHAMPION PONY MARE** — Society's Sash.

✓ **WELSH MOUNTAIN PONY STALLION** — Government Certificate and Society's Sash.

✓ **RESERVE CHAMPION WELSH MOUNTAIN PONY STALLION** — Society's Sash.

✓ **WELSH MOUNTAIN PONY MARE**—Government Certificate and Society's Sash.

✓ **345 RESERVE CHAMPION WELSH MOUNTAIN PONY MARE**—Society's Sash.

✓ **363 SHETLAND PONY STALLION**—Government Certificate and Society's Sash.

✓ **372 RESERVE CHAMPION SHETLAND PONY STALLION**—Society's Sash.

✓ **377 SHETLAND PONY MARE**—Government Certificate and Society's Sash.

✓ **402 RESERVE CHAMPION SHETLAND PONY MARE**—Society's Sash.

✓ **386**

Section 7 – Saddle Section

SADDLE HORSES

JUDGE: D. HOLDEN, Esq.

STEWARDS: G. G. AUSTIN, Esq.
G. PENNEFATHER, Esq.

SADDLE GALLOWS

JUDGE: A. G. GARDNER, Esq.

STEWARDS: W. M. GREAVES, Esq.

SADDLE PONIES

JUDGE: R. RICHARDSON, Esq.

STEWARDS: W. M. GREAVES, Esq.

MOUNTED POLICE TURNOUT

JUDGE: T. A. ROBERTS, Esq.

STEWARDS: G. G. AUSTIN, Esq.
G. PENNEFATHER, Esq.

POLO PONIES

JUDGE: A. G. GARDNER, Esq.

STEWARDS: J. LITHGOW, Esq.

TRAINED HORSE AND PONY TESTS

JUDGES: H. WILKINS, Esq.

T. A. ROBERTS, Esq.

MISS ANN CAMPBELL.

STEWARDS: MISS V. MCKENZIE.

MRS. BURGESS, R. A. McCANN.

BEST EQUESTRIENNE TURNOUTS

JUDGE (Horses): D. HOLDEN, Esq.

JUDGE (Riding Ability): R. ASHTON, Esq.

JUDGE (Costume): MRS. H. A. BARTRAM.

JUDGE (Saddlery): MISS F. HAGENAUER.

STEWARDS: MISS V. MCKENZIE, G. G. AUSTIN, R. HUNTER, J. LITHGOW.

*An exhibit may be entered in one ordinary class in each of Sections 5, 6, 7 and 8 and in as many Special Classes as it is eligible to compete in Sections 5, 6, 7, 8 and 9.

(Stallions are not eligible to compete in this Section. Trained Horse and Pony Tests excepted).

All animals entered in this Section must be registered in the Equestrian Federation of Australia's Register. For particulars regarding registration apply to the Secretary Equestrian Federation of Australia, (Victorian Branch) 422 Collins Street, Melbourne, C.1.

Where height is stipulated, horses must be measured, and an exhibit over or under the specified measurement may be transferred to its correct Class. Where a definite weight is specified, the horse must, in the opinion of the judge, be suitable for carrying such weight.

All horses in the 14-st., 12-st. and 10-st. Hack Classes must be paraded before judging, when the Judge will classify them into their various classes in the following way:—The horses entered for 14-st. Hack shall be paraded, when any horse too light in the opinion of the Judge, shall be transferred to the 12-st. Class. Those entered in the 12-st. Class shall be next paraded, when the Judge shall class out any he considers too heavy or too light, and shall transfer the heavy to 14-st. and the light to 10-st. Class. Those entered for the 10-st. Class shall be paraded, and the Judge shall class out all considered too heavy, and transfer to 14-st. or 12-st. Class, as the case may be. Judging will then commence with the 14st. Class.

Please state on entry form the name, colour and correct age of exhibit, also pedigree (if known).

All entrants in saddle and contest sections must state performances of horse or pony on a form. Immediately after the close of entries, the Horse Committee will go through all forms, and from the information supplied will determine which entries will be accepted, and for which animals accommodation will be provided. In this connection, first preference will be given to approved animals from other States. All entrants will be notified of the Committee's decision, and all fees paid on any entries not accepted will be refunded.

Notwithstanding any regulation to the contrary, an exhibit may be entered in one ordinary class in the Saddle Section and one ordinary class in the Harness Section.

DRESS

Ladies and Girls:

In hack classes and riding competitions ladies should wear either:—

(a) Black bowler hat, black or dark blue coat, stock or collar and tie, breeches and black riding boots.

Or—

(b) Felt hat or hunting cap, tweed coat, collar and tie (not a stock), jodhpurs and jodhpur boots.

In classes for best equestrienne turnout, and Jumping Contests, ladies must wear (a) above. In novelty events, ladies may wear either breeches and boots or jodhpurs with a WHITE shirt and no coat if the weather is hot; ties or stocks should be securely pinned.

Gentlemen and Boys:

- (a) In hack or pony classes and riding competitions—bowler or felt hat or hunting cap, tweed coat, collar and tie (not a stock) either breeches and riding boots or jodhpurs with jodhpur boots.
- (b) In jumping competitions gentlemen riders must wear either (a) Hunting Livery of a recognised Hunt Club. (b) Black coat and stock, white breeches, black boots, or (c) Tweed coat and tie, fawn breeches and black or tan boots. Boys under 16 shall wear hunting cap, tweed coat, and WHITE shirt with jodhpurs. Stocks or ties must be securely pinned.

MOUNTED TURNOUTS.**CLASS****94. *BEST EQUESTRIENNE TURNOUT.**

The "Garryowen" Perpetual Trophy, for Best Equestrienne Turnout.

All Equestriennes, 18 years of age and over, competing at the Show, are eligible to enter for this trophy.

95. *BEST INTERMEDIATE EQUESTRIENNE TURNOUT.

A Perpetual Trophy will be awarded for Best Intermediate Equestrienne Turnout.

All Equestriennes, 15 years of age and under 18 years, competing at the Show are eligible to enter for this trophy.

THE LOUIS EPSTEIN TROPHY, presented by LOUIS EPSTEIN PTY. LTD., 136 Flinders St., Melbourne, C.1., valued at £5/5/- will be awarded to the winner of this class.

The animal, costume and gear used in this class must be the bona-fide property of the competitor or of her parents.

96. *BEST JUNIOR EQUESTRIENNE TURNOUT.

A Perpetual Trophy will be awarded for Best Junior Equestrienne Turnout.

THE LOUIS EPSTEIN TROPHY, presented by LOUIS EPSTEIN PTY. LTD., 136 Flinders St., Melbourne, C.1., valued at £5/5/- will be awarded to the winner of this class.

All equestriennes, under 15 years of age, competing at the Show are eligible to enter for this trophy.

All entrants must be mounted on galloways or ponies 14 hands 2 inches or under. The animal, costume and gear used in this class must be the bona-fide property of the competitor or her parents.

CLASS**97. *THE ESQUIRE EQUESTRIENNE TURNOUT.**

Trophy valued at £5/5/- (presented by Mrs. W. R. Nevins) and Sash will be awarded for Best Equestrienne Turnout.

All equestriennes competing at the Show are eligible to enter for this prize.

The animal, costume and gear used in this class must be the bona-fide property of the competitor.

Entrants must lodge a statutory declaration to this effect when making entries.

"Competitor" is defined as an individual and does not include Companies, Partnerships, Syndicates etc.

EQUESTRIENNE TURNOUT CONDITIONS.

All entries must be lodged with the Secretary by 5 p.m. on WEDNESDAY, 21st SEPTEMBER.

Entry free.

The name of the animal and name of the rider must be given on the entry form.

In the event of the animal originally nominated becoming unfit for use because of accident or illness, a substitute will be permitted provided that the Society's Veterinary Surgeon certifies to the fact that the animal originally nominated is not fit to compete.

Trophies will be competed for annually, and each year's winner will be presented with a suitably inscribed sash.

Special Ribbons will also be awarded to the competitors placed second, third, fourth, fifth, and sixth in these events.

EQUESTRIENNE TURNOUT Classes will be judged by points on the following scale:—

	Points.
MOUNT—Conformation and soundness	30
Manners and paces	20
	50
EQUIPMENT—*Saddlery	10
Costume	10
	20
RIDING ABILITY	30
	100

*Saddlery will be judged on quality, condition, and suitability.

MISCELLANEOUS.

98. *MARE (led), 15 hands or over, suitable for breeding hacks and hunters (special).—Prizes: £4, £2, £1. Presented by INDUSTRIAL ACCEPTANCE CORPORATION, 60 COLLINS PLACE, MELBOURNE, Entry fee £1/5/-, Members 15/-.

- 444 Miss Elizabeth Balharry, DANCER, 824, b, aged, s Gasconade.
 445 M. C. Barns, FLASTIC, 800, b, s Vagabond King.
 446 Miss Carley Brown, RUSSET, 70, br, -/8/43.
 447 Miss Sharon Brown, CAREY, 634, ch, 1945, s Jack Horner.

Gentlemen

(a) In
tio
tw
eit
joc

CLASS 94.

(b) In
mu
re
sto
T
bl
w
sh
se

1 ST	MISS NAN J MONKOVITCH	"STATESMAN"	82½ Pts
2 ND	MISS ANNE TATE	"DON QUIXOTE"	80½ "
= 3 RD	MRS PATSY ABRAHAMS	"BRAVE BOY"	80 "
= 3 RD	MISS JUNE HENDRY	"ABD-EL-KADIR"	80 "
= 5 TH	MRS WANDA NELSON	"GALA LAD"	77½ "
= 5 TH	MRS JUDITH FRANCIS	"ABDA"	77½ "

CLASS 95.

CLASS
94. *BIThe
EquestrAll E
competi
this trc

95. *B

1 ST	MISS GWENDA BEVERIDGE	"WARATAH"	86 Pts
2 ND	MISS SUE OFFICER	"ABDA"	83½ "
3 RD	MISS ALEXIA LEWIS	"ROSEWOOD"	76½ "
= 4 TH	MISS CAROL M ABRAHAMS	"VISION"	71 "
= 4 TH	MISS CAROL LYNAS	"TROOPER"	71 "
= 6 TH	MISS CATHERINE ANDERSON	"BLUE TRAVELLER"	70 "
= 6 TH	MISS SHANDRA JENKINS	"SHANE"	70 "

A P
IntermAll
18 yea
enterTHE
LOUIS
Melbo
to theThe
must
or of

CLASS 96

1 ST	MISS K LANGFORD	"BLUE MIST"	84 Pts
2 ND	MISS ROSLYN RIGLEY	"LYNDEN"	82½ "
3 RD	MISS YVONNE LEWIS	"BILLY TEA"	81 "
4 TH	MISS LORYN LOWE	"DERRYMORE"	79½ "
5 TH	MISS ANN MORELAND	"MAHMUD"	79 "
6 TH	MISS PENELOPE WOOD	"SILVER STARLIGHT"	77 "

96.

CLASS 97

A J
JunioTH
LOU
Melb
to thAll
petin
troph

1 ST	MISS GWENDA BEVERIDGE	"WARATAH"	86 Pts
2 ND	MISS ANN TATE	"DON QUIXOTE"	85 Pts
3 RD	MISS JUNE HENDRY	"ABD-EL-KADIR"	83. "
4 TH	MRS M.F. GIBSON	"MONTY"	77 "
5 TH	MISS E TILLY	"ARISTOCRAT"	75 "
6 TH	MISS JANICE LOWE	"WILLINGFORD"	73½ "

All entrants must be mounted on ponies 14 hands 2 inches or under. The animal, costume and gear used in this class must be the bona-fide property of the competitor or her parents.

s Gasconade.

445 M. C. Barns, FILASTIC, 800, b, s Vagabond King.

446 Miss Carley Brown, RUSSET, 70, br, -/8/43.

447 Miss Sharon Brown, CAREY, 634, ch, 1945, s Jack Horner.

- 448 Miss Sharon Brown, JULITHA, S7S, gr, -/8/48, s Sheik Haddj.
 449 Misses Muriel Carr and Erica R. Russell, SNOW CLOUD, 40, gr, -/12/46, s Scots Grey.
 450 Miss Marjorie Coombs, SKYLIGHT, 330, gr, 1944, s Preston Lad.
 3-451 Mrs. Kathleen Dobson, WANDA, 1281, b, 1946.
 452 Miss J. Elliott, SORRIP, 1174, br, 10/8/51, s Brilliant Son.
 453 Miss Sally Falkner, GREY PEAK, 1320, gr, 16/9/47, s Pamelus.
 454 Miss Joan Halliday, COCQUETTE, 1209, blk, -/10/53, s Defender.
 455 Miss Pat Hanna, CLEOPATRA, 232, b, s Rhakib.
 456 Mrs. H. A. Jackson, LANDFIELD, 117, b, 9/10/46, s David Copperfield.
 457 Mrs. H. A. Jackson, GAY MASK, 1168, gr, 2/10/48, s Gay Lad.
 458 Mrs. G. Jenkins, ALANNAH, 1233, ch, 1949, s Cliff Alto.
 459 Miss Nan Johnston, SARAH, 309, ch, -/9/46, s Howqua.
 460 Mrs. M. D. Lewis and W. D. Bott, GOLDEN GLYPSE, 164, cr, 26/9/47, s Silver Standard.
 461 Miss Alexia Lewis, ROSEWOOD, 523, b, 5/11/48, s East Lynne.
 462 Miss Susan Lloyd, GAY TIME, 1241, br, 1/10/49, s Three O' Three.
 463 John McCall, RUSTIC GLOW, 1142, b, -/-/45, s Sun Valley.
 464 Miss Margaret Millsom, GOLDEN FLICKER, 1134, ch, 23/8/50, s Ampore.
 465 Miss Ann O. Raymond, STARRY MIST, 167, br, 21/10/47, s Great Legend.
 466 Miss H. M. McC. Robertson, ASTRAL, 617, b, 1947.
 467 Miss E. V. Schelfhout, MYSTIC LASS, 1212, rn, -/12/51, s Peneado.
 2-468 Mrs. L. G. Sutherland, SNOWLINE, 972, gr, -/9/50, s Request.
 469 Mrs. L. G. Sutherland, L' ATTAQUE, 1848, br, — s Bilbao.
 1-470 Miss E. Tilly, ARISTOCRAT, 1243, br, 1943, s St. Abel.
 471 Miss Lee Tracey, CORONET, 1057, gr, -/-/49, s Sarcaden.
 472 J. L. Tranter, CAROL, 1204, ch, -/10/50, s Yanac.
 473 Waverley Riding School, COLETTE, 563, cr, 1946.

CLASS

99. *GENTLEMAN'S COB, 15 hands or under (definitely up to 15 stone), (Special).— Prizes: £5, £3, £1. Entry fee £1/5/-, Members 15/-.

- 474 Miss Carol M. Abrahams, VISION, 630, ch, 1948, s Master Raeburn.
 475 Mrs. Kevin Abrahams, BRAVE BOY, 18, b, aged, s Caravie.
 476 Miss Catherine Anderson, BLUE TRAVELLER, 79, gr, 10/11/47, s Traveller.
 477 Mrs. J. A. Bebbington, ROWAN, 74, b, 26/9/49.
 2-478 Mrs. H. Bourke, ARDSLEY, 601, br, 1951, s Lyme Regis.
 479 Miss P. Casemore, OLD GOLD, 287, ch, 1940.
 480 Miss Loretta Deviny, SUNLIGHT, 335, gr, 1948, s Melton Blue Gordon.
 481 Miss Faye Dunoon, THE GEM, 92, b, 1944, s Tony.
 482 M. J. Gerrand, DARIUS, 636, b, 1949, s Pearlyn 2nd.
 483 Mrs. H. A. Jackson, MORVEN, 112, gr, 8/12/46, s Sakhr.
 484 John McCall, KENTUCKY, 1117, blk, -/8/48, s Master Motely.
 485 Mrs. B. R. McCann, BROWN LOCK, 637, br, 1/9/46, s Silver Burn (imp.).
 486 Gordon Marsden, NICKEL COIN, 1344, b, 27/11/50, s Cedric.
 487 His Honour Judge Mitchell, COMET, 210, b, s Spear Earl.
 3-488 Mrs. Gwen M. Moore, TOP NOTCH, 85, ch, 1947, s Cedric.
 489 Miss Jenny Pollitt, DIPLOMAT, 1182, gr, —
 1-490 D. T. White, GLEN GARRY, 1215, gr, 1950.

100. *ARAB SADDLE MARE OR GELDING (ridden), (Special).— Prizes: £5, £3, £1. Entry fee £1/5/-. Members 15/-.

- 1-491 Mr. and Mrs. J. Eadon, NAKIB, 992, gr, 1951, s Rakib.
 492 Miss J. Elliott, SHERIF, 923, b, 20/8/50, s Riffal.

- 2-493 Bruce Eltringham, DAFFAL, Vol. 8. A.H.S.B., ch, 24/11/50, s Riffal (imp.).
 3-494 Mrs. M. D. Lewis and W. D. Bott, NISKIB, Vol. 8. A.H.S.B., gr, 1951, s Rakib (imp.).
 495 Miss Judith Scott-Williams, RUWEISAT, Vol. 7. A.H.S.B., b, 1947, s Rakib (imp.).

CLASS

101. *HACK, suitable for carrying 12 stone or more, not over 7 years old. (Special).— Prizes: £6, £4, £2. Entry fee £1/5/-, Members 15/-.

- 496 Miss Fay Austerberry, GLAMOUR BOY, 21, br, 12/10/48, s Melton's Trust.
 497 M. C. Barns, DORIAN, 536, gr, 15/11/48, s Sakhr.
 498 Miss Cynthia Brindley, SILVER DUST, 1111, ch, -/9/50, s Angle Court.
 499 Miss P. Casemore, DIGBY, 1303, dun, 28/8/49.
 500 Miss Marjorie Coombs, RICKI, 846, br, -/12/49, s Golden Promise.
 501 Miss Eleanor L. Dodd, NUTCRACKER, 1245, ch, 30/10/51, s Palphar.
 502 Miss J. Elliott, SHERIF, 923, b, 20/8/50, s Riffal.
 503 Miss Nari E. H. Forster, MATE, 1277, blk, 1949.
 504 Mrs. M. F. Gibson, MIDWAY, 1276, br, 11/11/49, s Beamish.
 3-505 Miss Barbara J. Hay, ROYAL ESCORT, 915, gr, 2/10/49, s Scots Grey.
 506 Miss June Hendry, ABD-EL-KADIR, 991, br, 6/10/50, s Riffal (imp.).
 2-507 Mrs. H. A. Jackson, GALA LAD, 110, ch, 15/1/49, s Charles Fox.
 508 Miss Rosa Kearney, BEAU JOHN, 1242, ch, 4/10/50, s Tonygram.
 509 Miss F. Kersley, PERRINGA, W.A.90, br, 11/10/49, s Sansofine.
 510 Miss Susan Lloyd, GAY TIME, br, 1/10/49, s Three O' Three.
 511 Mrs. M. C. Lorensini, CAESAR, 1146, gr, 30/9/48, s Rakib (imp.).
 512 Miss Janice Lowe, WALLINGFORD, 529, br, 1949, s Pageant.
 513 L. and B. McKenzie, BEAU, 1106, br, s Londons Hour.
 514 W. M. Palmer, GLAMIS, 913, blk 1948, s Blank Cheque.
 515 Miss Ann O. Raymond, SLOW BOAT, 570, br, 25/10/48, s Moraculus.
 516 Miss Joyce E. Raymond, GENTLY BENTLEY, 1223, br, 20/11/50, s Alex Gift.
 517 Mrs. I. A. Rigley, KIMSTON 1271, blk, 18/11/50, s Portfolio.
 518 Miss E. V. Schelfhout, MYSTIC LASS, 1212, rn, -/12/51, s Peneado.
 519 Miss Joan Shandley, COTTAGE BOY, 1125, b, 15/12/48, s Clare County.
 520 Mrs. L. G. Sutherland, SNOWLINE, 972, gr, -/9/50, s Request.
 521 H. C. Thackeray, PRINCE CHARLES, 1137, ch, 1948, s Markumi.
 522 Miss Jennifer Tolley, PRINCE ABBOTT 1183, b, -/11/51, s Abbotts Fell.
 1-523 Waverley Riding School, RODDELEN, 566, b, 1948, s Prittle Prattle.
 524 D. T. White, BARON, 1217, b, 1951.
 525 D. T. White, GRANITE, 1216, gr 1952.

102. *MARE OR GELDING, suitable to contest Three Days' Event at Olympic Games. To be not over 9 years old and judged for conformation, fitness and suitability, manners and paces, and jumping ability over a simple course in which obstacles will not exceed 3 feet in height. Prizes: £10, £5, £3. Entry fee £1/5/-, Members 15/-.

- 526 M. C. Barns DORIAN, 536, gr, 15/11/48, s Sakhr.
 527 Mrs. J. A. Bebbington, ROWAN, 74, b, 26/9/49.
 528 Miss Gwenda Beveridge, WARATAH, 881, ch, 1/8/50, s Hellenger.
 529 Miss Beryl Black, REVEILLE, 865, ch, -/10/48, s Royal Cap.
 530 Miss V. M. Brown, ROBIN HOOD, 624, b, 25/12/48, s Silver Sails.
 531 Miss Maureen M. Cadogan, RHYTHM, 503, br, 1946, s Lyme Regis.

- 532 Misses Mariel Carr and Erica R. Russell, SNOW CLOUD, 40, gr., -/12/46, s Scots Grey.
- 533 Miss Vanda Chapple, SANDRIDGE, 530, gr., 27/9/47, s Landlaw.
- 2 534 Miss Marjorie Coombs, RICKI, 846, br., -/12/49, s Golden Promise.
- 535 H. Crozier and R. A. Porter, GOLD TOP, 799, ch., 1946, s Talavera.
- 536 Miss Sally Falkiner, GREY PEAK, 1320, gr., 16/9/47, s Pamelus.
- 537 Miss Sally Falkiner, THE PRIOR, 1321, b., 20/8/47, s Pamelus.
- 538 D. E. Faulkner, GREY SKIES, 787, gr., 1950, s Yanae.
- 539 T. A. and R. A. Field, DIPLOMAT, 1147, b., 1948, s John Dory.
- 540 Mrs. H. A. Foletta, TENACITY, 413, gr., 1947, s Great Legend.
- 541 Miss Nari R. H. Forster, MATE, 1277, blk., 1949.
- 542 M. J. Gerrard, DARIUS, 636, b., 1949, s Pearlyn 2nd.
- 543 Miss June Hendry, ABD-EL-KADIR, 991, br., 6/10/50, s Riffal (imp.).
- 544 Mrs. H. A. Jackson, JODY, 516, gr., 29/10/46, s Charles Fox.
- 545 Mrs. H. A. Jackson, RINGMASTER, 116, br., -/10/46, s Pageant.
- 546 Colin R. Kelly, POLAR BAY, 921, b., 5/11/46, s Hudson Bay.
- 547 John W. Kelly, DONEGAL, 464, b., 6/8/46, s Pageant.
- 548 Trevor King, PYMM, 1060, ch., -/9/48, s Inspirer.
- 549 Mrs. T. C. and Trevor King, PHILANDER, 1059, b., 23/9/47, s Llana.
- 550 Mrs. M. D. Lewis and W. D. Bett, GOLDEN GLYPSE, 164, cr., 26/9/47, s Silver Standard.
- 551 Miss Janice Lowe, WALLINGFORD, 529, br., 1949, s Pageant.
- 552 Miss M. M. Lysaght, THE BUNYIP, 819, blk., 1950, s The Gryphon (imp.).
- 553 W. J. McKay, PRESENT, 970, br., -/9/50, s Pearl Lyn 2nd.
- 554 Mrs. A. R. McMillan, RUM RATION, 1071, ch., 30/10/49, s White Ensign.
- 555 Mrs. D. S. Masterton, WANDALLA, 1021, b., -/8/48.
- 556 Miss Margaret Millsom, GOLDEN FLICKER, 1134, ch., 23/8/50, s Ampore.
- 557 Miss Ann. O. Raymond, SLOW BOAT, 570, br., 25/10/48, s Morachus.
- 558 Miss Joyce E. Raymond, GENTLY BENTLEY, 1223, br., 20/11/50, s Alex Gift.
- 559 Miss Joyce E. Raymond, RED REGIS, 1222, b., 18/11/50, s Lyme Regis.
- 560 D. K. Reiff, SUNRISE, 1329, ch., 1950.
- 561 R. Richardson, SPINNER, 888, ch., 1950.
- 562 R. Richardson, UPRIGHT, 241, br., 1947.
- 563 Mrs. I. A. Rigley, KIMSTON, 1271, blk., 18/11/50, s Portfolio.
- 564 H. E. Rundle, PREDICT, 803, b., 1947.
- 565 Miss Joan Shandley, COTTAGE BOY, 1125, b., 15/12/48, s Clare County.
- 566 Miss Anne Swanson, PIP, 1129, ch., -/11/47, s Wee Dandy.
- 3 567 Wyatt Thompson, PEDRO, 960, blk., 1950, s Hugo.
- 568 Miss Lee Tracey, CORONET, 1057, gr., -/49, s Sarcaden.
- 4 569 Waverley Riding School, RODDELEN, 566, b., 1948, s Prittle Prattle.
- 570 D. T. White, BARON, 1217, b., 1951.
- 571 D. T. White, GRANITE, 1216, gr., 1952.
- 572 Constable Beck, WESTRAY, gr.
- 573 Constable Cockrane, MANSFIELD, b.
- 574 Constable Dent, COEE, gr.
- 575 Constable Dows, VIVIAN, gr.
- 576 Constable Fink, CAROL, gr.
- 577 Constable Garbutt, LANCE, br., aged.
- 578 Constable Leppik, SURF, gr.
- 579 Constable McKeogh, HENDY, ch., aged.
- 580 Constable Martin, JIMMIE, ch., aged.
- 581 Constable Muller, LINCOLN, ch., aged.
- 582 Constable Newbound, CORINDA, ch., aged.
- 583 Constable Nilbett, PORT FAIRY, gr.
- 584 Constable Pywell, CIRCLE, gr.
- 585 Constable Robinson, PROV, gr.
- 586 Constable Rowe, SILVER, gr.
- 587 Constable Stewart, GLEN, b.
- 588 Constable Tassell, ECHO, gr.
- 589 Constable Todd, DAN, br., aged.
- 590 Constable Turnbull, OMAH, gr.
- 591 Constable Wells, THEBAN, b.

CLASS

104. *BEST UTILITY STOCK HORSE, in action. To be tried over a course and submitted to such tests as the Committee shall determine. Conformation shall not be taken into consideration. (Special).—Prizes: £5, £2, £1. Entry fee 10/-, Members 5/-.

- 2 592 Mrs. Kevin Abrahams, BRAVE BOY, 18, b., aged, s Caravis.
- 593 Gordon Austin, Jnr., BAIRNSDALE, br., 1946.
- 594 J. Brown, STYLISH LADDIE, 308, ch., 1944.
- 595 Mr. and Mrs. Stan Craddock, MINNIE, 967, gr., 20/9/48, s Lord Rey.
- 596 Mr. and Mrs. J. Eadon and W. Kekwick, STARLIGHT, 1184, br., 1950.
- 597 Mrs. M. F. Gibson, MIDWAY, 1276, br., 11/11/49, s Beamish.
- 598 Mrs. M. F. Gibson, MONY, 679, ch., aged, s Hadji.
- 599 Miss Margaret Gunnerson, FEATHER, 1308, ch., 27/10/50, s Delsha.
- 600 Miss T. Harris, TRIGGER, 1144, br., 3/10/47.
- 601 Mr. and Mrs. R. M. Metherall, MARK TWAIN, 576, b., 1946, s Silver Sails.
- 602 Miss Margaret Millsom, GOLDEN FLICKER, 1134, ch., 23/8/50, s Ampore.
- 603 J. W. Moreland, MAHMUD, 631, gr., 1949, s Alladin.
- 604 H. G. Mosely, GOLD, 474, ch., 1944, s Sir Morley.
- 605 Francis J. Penfold, MITTENS, 1315, ch., -/9/49, s Valameter.
- 606 Miss Jenny Pollitt, DIPLOMAT, 1182, gr.
- 3 607 James Slavin, FLICKA, 343, ch., 1944.
- 608 C. H. Sullivan, MONTY, 810, gr., aged, s Silver King.
- 609 J. L. Tranter, DON, 639, gr., 1/11/50.
- 610 Miss Rosalie Walker, ROWLEY, 1269, b., aged.
- 611 Paul White, BROWNIE, 1235, br., -/3/50.

105. *MINIATURE TURNOUT IN SADDLE (Stallions not eligible). Rider not to exceed 12 years of age. Pony not to exceed 12 hands. To be shown in saddle and judged for style and neatness as a turnout. (Special).—Prizes: £5, £2, £1. Entry fee 10/-, Members 5/-.

- 612 Mrs. Ken Anderson, SCAMPER, 879, blk., aged.
- 613 Miss Elizabeth Balharry, JINGLES, 1341, br., 1951.
- 614 Mrs. H. A. Bartram, DUNDERDALE MISS SILVER, 1343, gr., 29/10/47, s Glendallo Wee Retnot.
- 615 Jack Bett, MOYNA, 427, gr., 1948.
- 616 Ken Boulton, THUNDER, 418, br., 5/10/49, s Nigger Minstrel.
- 617 Rodney E. Cameron, DUKE, 1317, gr., 1950.
- 618 Miss Lorraine Casemore, JOGALONG, 717, dun., 1947, s Silver Bullet.
- 619 Miss P. Casemore, JENNY, 1304, dun., 27/10/49, s Silver Bullet.
- 620 Miss P. Casemore, PITTER PAT, 1305, blk., 23/10/52, s Harviestoun Pat (imp.).
- 621 Mrs. Margaret G. Coles, BRONWYN, 1342, gr., 11/10/52, s Cobber.
- 622 Miss Justine Creaser, PLAYTIME, 1037, b.
- 623 H. and K. Foletta, QUESTA, 1126, gr., 1952.
- 624 Mrs. J. Gardiner, ROB ROY PATCHES, 1305, blk., 20/9/51, s Gem of Manar.

HORSES entered in 101 and 102 classes to be examined by the Society's Veterinary Surgeon, and to produce certificates of age and fitness before commencement of judging.

CLASS

103. MOUNTED POLICE TURNOUT, Mare or Gelding, shown in saddle, and judged with equipment for style and neatness as a turnout and control and manners and paces of horse.—Prizes: £7, £3, £2, of which £10 is presented by ELIZA TINSLEY PTY. LTD., 640 BOURKE ST., MELBOURNE, C.I. Entry fee 5/-.

Bankers & Traders' Insurance Company

Limited

(Inc. in N.S.W.)

A PURELY AUSTRALIAN INSTITUTION

VICTORIAN BRANCH:

"Bankers' & Traders' Building"

**358 COLLINS STREET,
MELBOURNE**

DIRECTORS:

C. N. McKay, Chairman.

C. S. Booth.

L. B. Evans.

Manager: S. L. Morris.

Assist. Manager: A. G. Swann.

SUB-BRANCHES:

ALBURY, N.S.W.:

A. J. Andison, Local Manager.

BALLARAT:

K. P. Geraghty, Local Manager.

BENDIGO:

B. M. Costigan, Local Manager.

GEELONG:

D. Wright, Local Manager.

TRARALGON:

J. V. Burgess, Local Manager.

WILLIAMSTOWN:

R. G. Marr, Local Manager.

Transacting . . .

**ALL CLASSES OF FIRE, MARINE
AND ACCIDENT INSURANCE**

Telephones: MU 7228 (3 lines)

- 625 Reg. E. Gardiner, BLUE BOY, 151, gr., 1948.
626 Reg. E. Gardiner, TIP TOP, 955, gr., 1951.
627 Misses F. and J. Hansen, GLENDALLO GREY ISLES, 1018, gr., 2/10/48, s Wee Georgie.
628 M. G. Jefferson, MONSALVAT FIFADELLA CHEERS, F.R., ch, 24/11/52, s Three Cheers.
629 Mrs. R. G. Kellock, GENEVIEVE, 958, gr., 1951.
630 Mrs. R. Latta, PICKLES, 264, br., aged.
631 Miss Robyn Lynch, TIGER, 465, gr., 1948.
632 Mrs. E. M. Lyttle, DUNDERDALE LITTLE DOT, 910, ch., 13/11/48, s Meenot.
633 H. W. McDonell, TOY, 1287, gr., 27/11/48, s Peter.
634 Miss Sheryl Maynes, ROB ROY MOTO, 1300, gr., 1951, s Gem of Manar (imp.).
635 Hugh O'Keefe, HEPSY, 551, br., —/11/48, s Aspro.
636 W. and R. Patten, JACK FROST, 466, gr., 1943.
637 Henry Shaw, FRISKY, 1193, blk., —/9/50.
638 Mrs. Nancy M. Smith, BUBBLES, 1306, gr., 1948, s Gem of Manar (imp.).
639 Mrs. Nancy M. Smith, ELDORADO NANCY, 1307, pie, 5/11/53, s Eldorado Blue Boy.
640 L. Taylor, TRIGGER, 1253, pie, 1951, s Cliffside Chum.
641 Mrs. Edith E. Thomas, YANKEE DOODLE, 473, gr., 1946.
642 Mrs. Edith E. Thomas, DUNDERDALE LITTLE MISS, 2607, b., 30/11/48, s Meenot.
643 J. L. Tranter, BAMBI, 1202, b. and wh., 1/11/52, s Lyndale Major.
644 T. V. Walsh, MISS MUFFET, 1164, blk., 1952, s Gwendy Rising Light.

CLASS

106. SHETLAND PONY TURNOUT IN SADDLE (Stallions not eligible). Pony not to exceed 10 hands 2 inches. Rider not to exceed 12 years of age. To be shown in saddle, and judged for style and neatness as a turnout.—Prizes: £4, £2, £1. Entry fee 10/-, Members 5/-.

- 645 Mrs. H. A. Bartram, VIEW BANK YOU BEAUT, 3145 S., skew., 21/10/51, s Avening Fagus (imp.).
646 L. R. Brien, ROB ROY GEM ROSA, 1514 S, blk., 26/9/46, s Gem of Manar (imp.).
647 Rodney E. Cameron, MICKEY ROONY, 284, mousy, 1945.
648 M. T. Clinton, ROB ROY ROYAL DEE, 2681 S., blk., 2/8/48, s Rob Roy Suddy.
649 W. E. and G. A. Clinton, ROB ROY DUKE, 133 S., blk., 21/10/36.
650 Mrs. J. Gardiner, ROB ROY PATCHES, 1305, blk., 20/9/51, s Gem of Manar (imp.).
651 Mrs. H. Laidlaw, TOBY, 875, blk., 1952.
652 Mrs. R. Latta, PICKLES, 264, br., aged.
653 W. Oakford, BRANDON BONNIE, 2985 S., blk., —/11/50, s Rob Roy Super.
654 W. and R. Patten, ARCOTT DALLAS, 2498 S, pie, 1940, s Harlaxton Snip.
655 J. and D. Payne, CHESTERFIELD JEANETTE, 1298, blk., 16/10/49, s Gem of Manar.
656 L. Quinsee, ROB ROY MARYGOLD, Vol. 7, ch., 12/11/52, s Bell Metal of Mundurno (imp.).
657 T. M. Rose, PIP, 1251, blk., 1949.
658 Henry Shaw, SODA POP, 1192, blk., —/10/51.
659 Mrs. Nancy M. Smith, BUBBLES, 1306, gr., 1948, s Gem of Manar (imp.).
660 Mrs. Nancy M. Smith, ELDORADO NANCY, 1307, pie., 5/11/53, s Eldorado Blue Boy.
661 L. Taylor, BLACK BEAUTY, 1252, b., 1951.
662 Mrs. Edith E. Thomas, FENWICK GERALDINE, 531 S., blk., 17/10/43, s Shetland Heights Ginger-nut.
663 Mrs. Edith E. Thomas, TONY, 373, br., 15/10/44.
664 J. L. Tranter, BAMBI, 1202, b. & wh., 1/11/52, s Lyndale Major.
665 Mr. and Mrs. J. K. Waddell, BRAESIDE BILLY, 589, blk., 1/8/49.
666 T. V. Walsh, TINY, 877, pie., 1951.

SADDLE HORSES.

(15 hands or over)

Entry fee £1/5/-, Members 15/-.

CLASS

107. *HACK (14 stone) (Special).—For mares or geldings which have not won a first, second or third prize as hacks competing singly (Consolation Classes excepted), at any Australian Royal Show at time of judging. Prizes: £6, £4, £2.

- 667 B. D. Allitt, ROYALTY, 129, gr., 1947, s Captain Lockiel.
 668 Miss P. Casemore, DIGBY, 1303, dun, 28/8/49.
 669 Mrs. M. F. Gibson, MIDWAY, 1276, br., 11/11/49, s Beamish.
 670 Miss Rosa Kearney, BEAU JOHN, 1242, ch., 4/10/50, s Tonygram.
 671 Miss Alexia Lewis, JOHN PEEL, 1179, ch., 1946, s Tactical.
 672 Misses Pearson and Williamson, FORESTER, 23, b., 3/11/49, s Inspirer.
 673 Mrs. I. A. Rigley, KIMSTON, 1271, blk., 18/11/50, s Portfolio.
 674 Miss Erica R. Russell, DEVA, 789, b., 3/12/46, s Kataf.
 675 Miss E. Tilly, ARISTOCRAT, 1243, br., 1943, s St. Abel.
 676 D. T. White, BARON, 1217, b., 1951, s Larchwood.
 677 Mrs. Una A. Wolsey, GOLDEN ROCKET, 1284, ch., aged, s Wee Pottrel.

108. HACK (14 stone).—Prizes: £10, £5, £2, of which £5 is presented by PONSFORD NEWMAN AND BENSON, 234 FLINDERS LANE, MELBOURNE, C.1.

- 678 B. D. Allitt, ROYALTY, 129, gr., 1947, s Captain Lockiel.
 679 Miss Fay Austerberry, GLAMOUR BOY, 21, br., 12/10/48, s Melton's Trust.
 680 Mrs. H. Bourke and W. G. Hicks, GLOAMING, 62, br., aged.
 681 C. J. Brady and Miss M. Doman, LOCH OWEN, W35, br., —/9/43.
 682 Miss P. Casemore, DIGBY, 1303, dun, 28/8/49.
 683 T. A. and R. A. Field, PRESIDENT, 492, br., aged.
 684 Mrs. M. F. Gibson, MIDWAY, 1276, br., 11/11/49, s Beamish.
 685 Mrs. H. A. Jackson, RINGMASTER, 116, br., —/10/46, s Pageant.
 686 Miss Rosa Kearney, BEAU JOHN, 1242, ch., 4/10/50, s Tonygram.
 687 Mrs. V. E. Knee, EISENHOWER, 261, ch., 1941, s Banaghar.
 688 Latta and Goode, HONESTY, 268, gr., aged.
 689 Miss Alexia Lewis, JOHN PEEL, 1179, ch., 1946, s Tactical.
 690 Miss Judith Mayes, BLAZE, 1349, b., 1945, s Emerdian.
 691 Misses Pearson and Williamson, FORESTER, 23, b., 3/11/49, s Inspirer.
 692 Mrs. I. A. Rigley, KIMSTON, 1271, blk., 18/11/50, s Portfolio.
 693 Miss Erica R. Russell, DEVA, 789, b., 3/12/46, s Kataf.
 694 Waverley Riding School, WEDGWOOD, 443, gr., 1944, s The Sirdar.
 695 Waverley Riding School, YORK, 370, ch., 1941, s Combustion.
 696 D. T. White, BARON, 1217, b., 1951, s Larchwood.
 697 Mrs. Una A. Wolsey, GOLDEN ROCKET, 1284, ch., aged, s Wee Pottrel.

CLASS

109. *HACK (12 stone) (Special).—For mares or geldings which have not won a first, second or third prize as hacks competing singly (Consolation Classes excepted) at any Australian Royal Show at time of judging. Prizes: £6, £4, £2.

- 698 Miss Elizabeth Balharry, DANCER, 824, b., aged, s Gascondale.
 699 Miss Beryl Black, REVEILLE, 865, ch., —/10/48, s Royal Cap.
 700 Miss Cynthia Brindley, SILVER DUST, 1111, ch., —/9/50, s Angle Court.
 701 Miss Sharon Brown, JULITHA, 878, gr., —/8/48, s Sheik Hadj.
 702 Miss Vanda Chapple, SANDRIDGE, 530, gr., 27/9/47, s Landlaw.
 703 Miss Marjorie Coombs, RICKI, 846, br., —/12/49, s Golden Promise.
 704 Mrs. Kathleen Dobson, WANDA, 1281, b., 1946.
 705 Miss Eleanor L. Dodd, NUTCRACKER, 1245, ch., 30/10/51, s Palphar.
 706 T. Dwyer, RATA LAD, 1290, cr., 1947, s Nabina-bah.
 707 Miss J. Fautley, GOLDEN LOCKET, 839, ch., 1/8/50, s Flying Bill.
 708 T. A. and R. A. Field, DIPLOMAT, 1147, b., 1948, s John Dory.
 709 Miss June Hendry, ABD-EL-KADIR, 991, br., 6/10/50, s Riffal (imp.).
 710 Mrs. T. C. and Trevor King, PHILANDER, 1959, b., 23/9/47, s Llana.
 711 Mrs. M. D. Lewis and W. D. Bott, GOLDEN GLYMPSE, 164, cr., 26/9/47, s Silver Standard.
 712 Mrs. M. C. Lorensini, CAESAR, 1146, gr., 30/9/48, s Rakib (imp.).
 713 Miss Janice Lowe, WALLINGFORD, 529, br., 1949, s Pageant.
 714 L. and B. McKenzie, BEAU, 1106, br., s Londons Hour.
 715 Mrs. D. S. Masterton, Wandalla, 1021, b., —/8/48.
 716 W. M. Palmer, GLAMIS, 913, blk., 1948, s Blank Cheque.
 717 J. and D. Payne, ROYAL HUIZZAR, 75, blk., 1946, s Hugo.
 718 Francis J. Penfold, CHADERN, 1316, ch., 1949, s Alwassat.
 719 Miss Jenny Pollitt, DIPLOMAT, 1182, gr.
 720 Miss Joyce E. Raymond, GENTLY BENTLEY, 1223, br., 20/11/50, s Alex Gift.
 721 Miss E. V. Schelfhout, MYSTIC LASS, 1212, roan, —/12/51, s Peneado.
 722 Henry Shaw, BEAU BRUMMEL, 1194, gr., —/9/49.
 723 Mrs. L. G. Sutherland, SNOWLINE, 972, gr., —/9/50, s Request.
 724 H. C. Thackeray, PRINCE CHARLES, 1137, ch., ch., 1948, s Markumi.
 725 Miss Elizabeth Vial, HURRICANE, 1141, blk., 1947.
 726 Waverley Riding School, WINDSOR, 1297, br., 1950, s Collingwood.

110. HACK (12 stone).—Prizes: £10, £5, £2, of which £5 is presented by ANDERSON'S PTY. LTD., 253 CLARENDON STREET, SOUTH MELBOURNE.

- 727 Miss Beryl Black, REVEILLE, 865, ch., —/10/48, s Royal Cap.
 728 Miss Cynthia Brindley, SILVER DUST, 1111, ch., —/9/50, s Angle Court.
 729 Miss Sharon Brown, JULITHA, 878, gr., —/8/48, s Sheik Hadj.
 730 Miss Vanda Chapple, SANDRIDGE, 530, gr., 27/9/47, s Landlaw.
 731 Miss Marjorie Coombs, KAI, 329, br., 1942.
 732 Mrs. Kathleen Dobson, WANDA, 1281, b., 1946.
 733 Miss Eleanor L. Dodd, NUTCRACKER, 1245, ch., 30/10/51, s Palphar.
 734 T. Dwyer, RATA LAD, 1290, cr., 1947, s Nabina-bah.
 735 Miss J. Fautley, GOLDEN LOCKET, 839, ch., 1/8/50, s Flying Bill.
 736 T. A. and R. A. Field, DIPLOMAT, 1147, b., 1948, s John Dory.
 737 T. A. and R. A. Field, JEFFERSON, 214, gr., 26/10/44, s Beau Port.

- 738 Miss Barbara J. Hay, ROYAL ESCORT, 915, gr., 2/10/49, s Scots Grey.
 739 Miss June Hendry, ABD-EL-KADIR, 991, br., 6/10/50, s Riffal (imp.).
 740 Mrs. H. A. Jackson, SOVEREIGN, 114, cr., aged, s Jack Horner (imp.).
 741 Mrs. H. A. Jackson, GALA LAD, 110, ch., 15/1/49, s Charles Fox.
 742 Miss Nan Johnston, SARAH, 309, ch., —/9/46, s Howqua.
 743 Miss Rosemary Jones, CHATEAU LAD, 224, ch., aged, s Charles Fox.
 744 Miss Rosa Kearney, BEAUCAIRE, 833, gr., 28/9/47, s Scots Grey.
 745 Mrs. T. C. and Trevor King, PHILANDER, 1059, b., 23/9/47, s Llana.
 746 F. Lawton, INTERSTATE, 234, ch., 1946, s Banaghar.
 747 Mrs. M. D. Lewis and W. D. Bott, GOLDEN GLYMPSE, 164, cr., 26/9/47, s Silver Standard.
 748 Mrs. M. C. Lorensini, CAESAR, 1146, gr., 30/9/48, s Rakib (imp.).
 749 Miss Janice Lowe, WALLINGFORD, 529, br., 1949, s Pageant.
 750 L. and B. McKenzie, BEAU, 1106, br., s Londons Hour.
 751 Mrs. D. S. Masterton, WANDALLA, 1021, b., —/8/48.
 752 W. M. Palmer, GLAMIS, 913, blk., 1948, s Blank Cheque.
 753 J. and D. Payne, ROYAL HUZAR, 75, blk., 1946, s Hugo.
 754 Francis J. Penfold, CHADERN, 1816, ch., 1949, s Alwassat.
 755 Miss Ann D. Raymond, SLOW BOAT, 570, br., 25/10/48, s Moraculus.
 756 Miss E. V. Schelfhout, MYSTIC LASS, 1212, roan, —/12/51, s Peneado.
 757 Henry Shaw, BEAU BRUMMEL, 1194, gr., —/9/49.
 758 Mrs. L. G. Sutherland, Snowline, 972, gr., —/9/50, s Request.
 759 Miss Anne Tate, DON QUIXOTE, 19, b., 1/10/45, s Prince Scion.
 760 H. C. Thackeray, PRINCE CHARLES, 1137, ch., 1948, s Markumil.

- 761 Miss Elizabeth Vial, HURRICANE, 1141, blk., 1947.
 762 Waverley Riding School, RODDELEN, 566, b., 1948, s Prittle Prattle.

CLASS

111. *HACK (10 stone) (Special).—For mares or geldings which have not won a first, second, or third prize as hacks competing singly (Consolation Classes excepted), at any Australian Royal Show at time of judging. Prizes: £6, £4, £2.

- 763 Miss Catherine Anderson, BRANDY SNAP, 1136, ch., 1/8/51.
 764 M. C. Barns, DORIAN, 536, gr., 15/11/48, s Sakhr.
 765 Miss Gwenda Beveridge, WARATAH, 881, ch., 1/8/50, s Hellenger.
 766 Miss J. Elliott, SHERIF, 923, b., 20/8/50, s Riffal.
 767 D. E. Faulkner, GREY SKIES, 787, gr, 1951, s Yanac.
 768 T. A. and R. A. Field, NOBILITY, 682, br., 26/11/45, s The Bull's Eye.
 769 M. J. Gerrand, DARIUS, 636, b., 1949, s Pearlyn 2nd.
 770 Miss Susan Griffith, ROBIN, 1122, br, 1948, s Graen-lus.
 771 Misses F. and J. Hansen, ALLADIN, 1279, b., 1951, s Captain Lochiel.
 772 Mrs. H. A. Jackson, LANDFIELD, 117, b., 9/10/46, s David Copperfield.
 773 Mrs. H. A. Jackson, GAY MASK, 1168, gr., 2/10/48, s Gay Lad.
 774 Mrs. G. Jenkins, LARAMIE, 1231, blk., 1949.
 775 Miss H. L. Kemp, MONTAZUMA, 1187, b., 8/8/51, s Mercury.
 776 Misses Kemp and Simmons, ROYAL RESERVE, 655, b., 1951, s Lyme Regis.
 777 Miss F. Kersley, PERRINGA, W.A. 90, br., 11/10/49, s Sansofine.
 778 Miss Alexia Lewis, ROSEWOOD, 523, b., 5/11/48, s East Lynne.



Confidence

Confidence is expressed in the perfect harmony which exists only between a sound horse and his rider. The maintenance of this sound condition is the special interest of Radiol Chemicals Ltd. of London, who supply so many well-known stables in over forty countries throughout the world. Lameness can be relieved and the horse's general fitness ensured by the use of their preparations.

RADIOL, without blistering or removing hair, brings instant relief to soft swellings and sprains, and will reduce Windgalls, Puffy Joints, Capped Hocks, Sprained and Puffy Tendons.

BONE-RADIOL is an extra-strong spirit liniment to be applied whenever a horse is unsound as a result of bony enlargements or fibrous swellings.

PEDICINE relieves corns, brittle hooves and shelly feet. Use it as a daily dressing for the coronets to promote the growth of healthy horn and to prevent thrush and sandcrack. Be sure that you are never without Radiol products in your stable. Price 15/-.

FREE—The 48-page illustrated Radiol booklet, "Lameness in Horse and Hound," full of interesting and helpful hints, is available from:

D.H.A. (Victoria) Pty.
 Ltd., P.O. Box 531 E,
 Melbourne.

Products of

Radiol
 CHEMICALS LIMITED

LONDON, ENGLAND

- 779 Miss Susan Lloyd, GAY TIME, 1241, br., 1/10/49, s Three O'Three.
 780 Miss M. M. Lysaght, THE BUNYIP, 819, blk., 1950, s The Gryphon (imp.).
 781 John McCall, RUSTIC GLOW, 1142, b., 1945, s Sun Valley.
 782 Mrs. B. R. McCann, BROWN LOCK, 637, br., 1/9/46, s Silver Burn (imp.).
 783 Miss Marjorie Macdonald, PARDON, 665, b., —/10/49, s Royal Top.
 784 Miss L. Murray-More, YELLOW DINT, 594, cr., 3/9/49, s Hickory King.
 785 Miss D. and B. Osborn, PANIC, 605, ch., 1942, s Narrong.
 786 N. R. Ralston, SEA FOAM, 1244, cr., 1950, s Goldsign.
 787 Miss Joyce E. Raymond, RED REGIS, 1222, b., 18/11/50, s Lyme Regis.
 788 Miss Joan Shandley, JIMMY LYN, 1124, cr., 1947, s Silver Lyn.
 789 Mrs. L. G. Sutherland, L' ATTAQUE, 1848, br., s Bilbao.
 790 Miss Jennifer Tolley, PRINCE ABBOTT, 1183, b., —/11/51, s Abbotts Fell.
 791 Miss Lee Tracey, CORONET, 1057, gr., 1949, s Sarcaden.
 792 Waverley Riding School, GLOUCESTER, 1294, br., 1947, s Pageant.
 793 D. T. White, GRANITE, 1216, gr., 1952.

3-733

CLASS

112. HACK (10 stone).—Prizes: £10, £5, £2, of which £7 is presented by ROY HICKS, Esq., 65 PALMERSTON CRESCENT, SOUTH MELBOURNE.

- 794 Miss Catherine Anderson, BRANDY SNAP, 1186, ch., 1/8/51.
 795 M. C. Barns, DORIAN, 536, gr., 15/11/48, s Sakhr.
 796 Miss Gwenda Beveridge, WARATAH, 881, ch., 1/8/50, s Hellenger.
 797 Miss Maureen M. Cadogan, RHYTHM, 503, br., 1946, s Lyme Regis.
 798 Miss Muriel Carr and Erica R. Russell, SNOW CLOUD, 40, gr., —/12/46, s Scots Grey.
 799 T. Dwyer, HIBERNIAN, S. 222, gr., 1948, s Zadaran.
 800 Miss J. Elliott, SHERIF, 923, b., 20/8/50, s Riffal.
 801 D. E. Faulkner, GREY SKIES, 787, gr., 1951, s Yanac.
 802 T. A. and R. A. Field, NOBILITY, 682, br., 26/11/45, s The Bull's Eye.
 803 Mrs. M. F. Gibson, MONTY, 679, ch, aged, s Hadji.
 804 Misses F. and J. Hansen, ALLADIN, 1279, b., 1951, s Captain Lochiel.
 805 Mrs. H. A. Jackson, GAY MASK, 1168, gr., 2/10/48, s Gay Lad.
 806 Mrs. H. A. Jackson, STATESMAN, 115, gr., 15/10/47, s Boolwarra.
 807 Mrs. H. A. Jackson, LANDFIELD, 117, b., 9/10/46, s David Copperfield.
 808 Mrs. H. A. Jackson, JODY, 516, gr., 29/10/46, s Charles Fox.
 809 Miss Rosa Kearney, BEAUGAY, 834, br., 15/10/48, s Royal Jubilee.
 810 Misses Kemp and Simmons, ROYAL RESERVE, 655, b., 1951, s Lyme Regis.
 811 Miss Alexia Lewis, ROSEWOOD, 523, b., 5/11/48, s East Lynne.
 812 Miss Susan Lloyd, GAY TIME, 1241, br., 1/10/49, s Three O'Three.
 813 John McCall, RUSTIC GLOW, 1142, b., 1945, s Sun Valley.
 814 Mrs. B. R. McCann, BROWN LOCK, 637, br., 1/9/46, s Silver Burn (imp.).
 815 Miss Marjorie Macdonald, PARDON, 665, b., —/10/49, s Royal Top.
 816 Miss L. Murray-More, YELLOW DINT, 594, cr., 3/9/49, s Hickory King.
 817 V. W. Officer, ABDA, 42, ch., aged.
 818 Miss D. and B. Osborn, PANIC, 605, ch., 1942, s Narrong.
 819 N. R. Ralston, SEA FOAM, 1244, cr., 1950, s Goldsign.
 820 Miss Ann O. Raymond, STARRY MIST, 167, br., 21/10/47, s Great Legend.
 821 Mrs. W. A. Rolfe, BEN HASSAN, 207, gr., 18/12/47, s Riyalan Imp.
 822 Henry Shaw, CARRIBEAN, 1196, roan, —/10/48.
 823 Mrs. L. G. Sutherland, L' ATTAQUE, 1848, br., s Bilbao.

- 824 Miss Jennifer Tolley, PRINCE ABBOTT, 1183, b., —/11/51, s Abbotts Fell.
 825 Miss Lee Tracey, CORONET, 1057, gr., 1949, s Sarcaden.
 826 Waverley Riding School, MICHAEL, 440, b., aged.
 827 D. T. White, GRANITE, 1216, gr., 1952.

CLASS

113. *LADY'S HACK, 15 hands or over (to be ridden by an equestrienne when judged and on parade) (Special).—Prizes: £10, £5, £2, of which £10 is presented by O. R. PORTER, Esq., BOSTON PLACE, NORTH FITZROY.

- 828 Miss Catherine Anderson, BRANDY SNAP, 1186, ch., 1/8/51.
 829 Miss Fay Austerberry, GLAMOUR BOY, 21, br., 12/10/48, s Melton's Trust.
 830 Miss Gwenda Beveridge, WARATAH, 881, ch., 1/8/50, s Hellenger.
 831 Miss Beryl Black, REVEILLE, 865, ch., —/10/48, s Royal Cap.
 832 Miss Cynthia Brindley, SILVER DUST, 1111, ch., —/9/50, s Angle Court.
 833 Miss Sharon Brown, JULITHA, 878, gr., —/8/48, s Sheik Hadji.
 834 Miss Maureen M. Cadogan, RHYTHM, 503, br., 1946, s Lime Regis.
 835 Miss Vanda Chapple, SANDRIDGE, 530, gr., 27/9/47, s Landlaw.
 836 Mrs. Kathleen Dobson, WANDA, 1281, b., 1946.
 837 Miss Eleanor L. Dodd, NUTCRACKER, 1245, ch., 30/10/51, s Palphar.
 838 T. Dwyer, HIBERNIAN, S. 222, gr., 1948, s Zadaran.
 839 T. Dwyer, RATA LAD, 1290, cr., 1947, s Nabina-bah.
 840 Miss J. Elliott, SHERIF, 923, b., 20/8/50, s Riffal.
 841 Miss J. Fautley, GOLDEN LOCKET, 839, ch., 1/8/50, s Flying Bill.
 842 T. A. and R. A. Field, DIPLOMAT, 1147, b., 1948, s John Dory.
 843 T. A. and R. A. Field, NOBILITY, 682, br., 26/11/45, s The Bull's Eye.
 844 Mrs. M. F. Gibson, MONTY, 679, ch, aged, s Hadji.
 845 Misses F. and J. Hansen, ALLADIN, 1279, b., 1951, s Captain Lochiel.
 846 Miss Barbara J. Hay, ROYAL ESCORT, 915, gr., 2/10/49, s Scots Grey.
 847 Miss June Hendry, ABD-EL-KADIR, 991, br., 6/10/50, s Riffal (imp.).
 848 Mrs. H. A. Jackson, JODY, 516, gr., 29/10/46, s Charles Fox.
 849 Mrs. H. A. Jackson, GALA LAD, 110, ch., 15/1/49, s Charles Fox.
 850 Mrs. H. A. Jackson, SOVEREIGN, 114, cr., aged, s Jack Horner (imp.).
 851 Mrs. H. A. Jackson, STATESMAN, 115, gr., 15/10/47, s Boolwarra.
 852 Mrs. H. A. Jackson, LANDFIELD, 117, b., 9/10/46, s David Copperfield.
 853 Mrs. H. A. Jackson, GAY MASK, 1168, gr., 2/10/48, s Gay Lad.
 854 Mrs. G. Jenkins, LARAMIE, 1231, blk., 1949.
 855 Miss Nan Johnston, SARAH, 309, ch., —/9/46, s Howqua.
 856 Miss Rosemary Jones, CHATEAU LAD, 224, ch., aged, s Charles Fox.
 857 Miss Rosa Kearney, BEAUGAY, 834, br., 15/10/48, s Royal Jubilee.
 858 Miss H. L. Kemp, MONTAZUMA, 1187, b., 8/8/51, s Mercury.
 859 Misses Kemp and Simmons, ROYAL RESERVE, 655, b., 1951, s Lyme Regis.
 860 Mrs. T. C. and Trevor King, PHILANDER, 1059, b., 23/9/47, s Llana.
 861 Latta and Goode, HONESTY, 268, gr., aged.
 862 Mrs. M. D. Lewis and W. D. Bott, GOLDEN GLYPSE, 164, cr., 26/9/47, s Silver Standard.
 863 Miss Alexia Lewis, ROSEWOOD, 523, b., 5/11/48, s East Lynne.
 864 Mrs. M. C. Lorensini, CAESAR, 1146, gr., 30/9/48, s Rakib (imp.).
 865 Miss Marjorie Macdonald, PARDON, 665, b., —/10/49, s Royal Top.
 866 John McCall, RUSTIC GLOW, 1142, b., 1945, s Sun Valley.



Your Bank **at the ROYAL SHOW**

For the convenience of its clients and the general public, the Bank of New South Wales is conducting an Agency at the Royal Agricultural Show, Melbourne.

Complete banking, travel, and trade introduction services are available. The Agency is situated in the Chirnside Stand.

At the Bank's stand in the Hall of Manufacturers, coin counting and other modern banking machines will be seen in operation.

BANK OF NEW SOUTH WALES

FIRST BANK IN AUSTRALIA

(INCORPORATED IN NEW SOUTH WALES WITH LIMITED LIABILITY)

- 867 W. J. McKay, PRESENT 970, br., —/9/50, s Pearl Lyn 2nd.
- 868 Mrs. D. S. Masterton, WANDALLA, 1021, b., —/8/48.
- 869 Miss Judith Mayes, BLAZE, 1249, b., 1945, s Emerdian.
- 870 Miss L. Murray-More, YELLOW DINT, 594, cr., 3/9/49, s Hickory King.
- 871 V. W. Officer, ABDA, 42, ch., aged.
- 872 Miss D. and B. Osborn, PANIC, 605, ch., 1942, s Narrong.
- 873 J. and D. Payne, ROYAL HUZZAR, 75, blk., 1946, s Hugo.
- 874 Miss Ann O. Raymond, SLOW BOAT, 570, br., 25/10/48, s Moraculus.
- 875 Miss Ann O. Raymond, STARRY MIST, 167, br., 21/10/47, s Great Legend.
- 876 Miss Joyce Raymond, RED REGIS, 1222, b., 18/11/50, s Lyme Regis.
- 877 Mrs. I. A. Rigley, KIMSTON, 1271, blk., 18/11/50, s Portfolio.
- 878 Mrs. W. A. Rolfe, BEN HASSAN, 207, gr., 18/12/47, s Riyalan Imp.
- 879 Miss E. V. Schelfhout, MYSTIC LASS, 1212, roan, —/12/51, s Peneado.
- 880 Mrs. L. G. Sutherland, L'ATTAQUE, 1848, br., s Bilbao.
- 881 Mrs. L. G. Sutherland, SNOWLINE, 972, gr., —/9/50, s Request.
- 882 Miss Anne Tate, DON QUIXOTE, 19, b., 1/10/45, s Prince Scion.
- 883 H. C. Thackeray, PRINCE CHARLES, 1137, ch., 1948, s Markumi.
- 884 Miss Lee Tracey, Coronet, 1057, gr., 1949, s Sarcaden.
- 885 Miss Elizabeth Vial, HURRICANE, 1141, blk., 1947.
- 886 Waverley Riding School, RODDELEN, 566, b., 1948, s Prittle Prattle.
- 887 D. T. White, GRANITE, 1216, gr., 1952.
- 888 Mrs. Una A. Wolsey, GOLDEN ROCKET, 1284, ch., aged, s Wee Poitrel.
- 909 T. A. and R. A. Field, NOBILITY, 682, br., 26/11/45, s The Bull's Eye.
- 910 M. J. Gerrand, DARIUS, 636, b., 1949, s Pearlyn 2nd.
- 911 Mrs. M. F. Gibson, MIDWAY, 1276, br., 11/11/49, s Beamish.
- 912 Mrs. M. F. Gibson, MONTY, 679, ch., aged, s Hadji.
- 913 Misses F. and J. Hansen, ALLADIN, 1279, b., 1951, s Captain Lochiel.
- 914 Miss Barbara J. Hay, ROYAL ESCORT, 915, gr., 2/10/49, s Scots Grey.
- 915 Miss June Hendry, ABD-EL-KADIR, 991, br., 6/10/50, s Riffal (imp.).
- 916 Mrs. H. A. Jackson, SOVEREIGN, 114, cr., aged, s Jack Horner (imp.).
- 917 Mrs. H. A. Jackson, STATESMAN, 115, gr., 15/10/47, s Boolwarra.
- 918 Mrs. H. A. Jackson, RINGMASTER, 116, br., —/10/46, s Pageant.
- 919 Mrs. H. A. Jackson, JODY, 516, gr., 29/10/46, s Charles Fox.
- 920 Mrs. H. A. Jackson, GALA LAD, 110, ch., 15/1/49, s Charles Fox.
- 921 Mrs. H. A. Jackson, LANDFIELD, 117, b., 9/10/46, s David Copperfield.
- 922 Mrs. H. A. Jackson, GAY MASK, 1168, gr., 2/10/48, s Gay Lad.
- 923 Miss Nan Johnston, SARAH, 309, ch., —/9/46, s Howqua.
- 924 Miss Rosemary Jones, CHATEAU LAD, 224, ch., aged, s Charles Fox.
- 925 Miss Rosa Kearney, BEAUCAIRE, 833, gr., 28/9/47, s Scots Grey.
- 926 Miss Rosa Kearney, BEAUGAY, 834, br., 15/10/48, s Royal Jubilee.
- 927 Miss H. L. Kemp, MONTAZUMA, 1187, b., 8/8/51, s Mercury.
- 928 Misses Kemp and Simmons, ROYAL RESERVE, 655, b., 1951, s Lyme Regis.
- 929 Trevor King, PYMM, 1060, ch., —/9/48, s Inspirer.
- 930 Mrs. T. C. and Trevor King, PHILANDER, 1059, b., 23/9/47, s Llana.
- 931 Latta and Goode, HONESTY, 268, gr., aged.
- 932 F. Lawton, INTERSTATE, 234, ch., 1946, s Banagher.
- 933 Mrs. M. D. Lewis and W. D. Bott, GOLDEN GLYMPSE, 164, cr., 26/9/47, s Silver Standard.
- 934 Miss Alexia Lewis, ROSEWOOD, 523, b., 5/11/48, s East Lynne.
- 935 Mrs. M. C. Lorensini, CAESAR, 1146, gr., 30/9/48, s Rakib (imp.).
- 936 Miss Janice Lowe, WALLINGFORD, 529, br., 1949, s Pageant.
- 937 John McCall, RUSTIC GLOW, 1142, b., —/10/45, s Sun Valley.
- 938 Mrs. B. R. McCann, BROWN LOCK, 637, br., 1/9/46, s Silver Burn (imp.).
- 939 W. J. McKay, PRESENT, 970, br., —/9/50, s Pearl Lyn 2nd.
- 940 L. and B. McKenzie, BEAU, 1106, br., s Londons Hour.
- 941 Mrs. D. S. Masterton, WANDALLA, 1021, b., —/8/48.
- 942 Miss Judith Mayes, BLAZE, 1249, b., 1945, s Emerdian.
- 943 Miss L. Murray-More, YELLOW DINT, 594, cr., 3/9/49, s Hickory King.
- 944 V. W. Officer, ABDA, 42, ch., aged.
- 945 Miss D. and B. Osborn, PANIC, 605, ch., 1942, s Narrong.
- 946 J. and D. Payne, ROYAL HUZZAR, 75, blk., 1946, s Hugo.
- 947 Miss Ann O. Raymond, STARRY MIST, 167, br., 21/10/47, s Great Legend.
- 948 Miss Ann O. Raymond, SLOW BOAT, 570, br., 25/10/48, s Moraculus.
- 949 Mrs. I. A. Rigley, KIMSTON, 1271, blk., 18/11/50, s Portfolio.
- 950 Mrs. W. A. Rolfe, BEN HASSAN, 207, gr., 18/12/47, s Riyalan Imp.
- 951 Miss E. V. Schelfhout, MYSTIC LASS, 1212, roan, —/12/51, s Peneado.
- 952 Mrs. L. G. Sutherland, L' ATTAQUE, 1848, br., s Bilbao.
- 953 Mrs. L. G. Sutherland, SNOWLINE, 972, gr., —/9/50, s Request.
- 954 Miss Anne Tate, DON QUIXOTE, 19, b., 1/10/45, s Prince Scion.
- 955 H. C. Thackeray, PRINCE CHARLES, 1137, ch., 1948, s Markumi.
- 956 Miss E. Tilly, ARISTOCRAT, 1243, br., 1943, s St. Abel.

CLASS

114. *PAIR OF HACKS, 15 hands or over (to be ridden by a lady and a gentleman) (Special).—Prizes: £6, £4, £2, of which £5/5/- is presented by STEWARTS & LLOYDS (Australia) PTY. LTD., 157 CITY ROAD, SOUTH MELBOURNE. Entry fee per single entry £1/5/-, Members 15/-.

- 889 Miss Catherine Anderson, BRANDY SNAP, 1186, ch., 1/8/51.
- 890 Miss Fay Austerberry, GLAMOUR BOY, 21, br., 12/10/48, s Melton's Trust.
- 891 M. C. Barns, DORIAN, 536, gr., 15/11/48, s Sakhr.
- 892 Miss Gwenda Beveridge, WARATAH, 881, ch., 1/8/50, s Hellenger.
- 893 Miss Beryl Black, REVEILLE, 865, ch., —/10/48, s Royal Cap.
- 894 Mrs. H. Bourke and W. G. Hicks, GLOAMING, 62, br., aged.
- 895 Miss Cynthia Brindley, SILVER DUST, 1111, ch., —/9/50, s Angle Court.
- 896 Miss Sharon Brown, JULITHA, 878, gr., —/8/48, s Sheik Hadji.
- 897 Misses Muriel Carr and Erica R. Russell, SNOW CLOUD, 40, gr., —/12/46, s Scots Grey.
- 898 Miss Vanda Chapple, SANDRIDGE, 530, gr., 27/9/47, s Landlaw.
- 899 Miss Marjorie Coombs, KAID, 329, br., 1942.
- 900 Miss Marjorie Coombs, RICKI, 846, br., —/12/49, s Golden Promise.
- 901 Mrs. Kathleen Dobson, WANDA, 1281, b., 1946.
- 902 Miss Eleanor L. Dodd, NUTCRACKER, 1245, ch., 30/10/51, s Palphar.
- 903 T. Dwyer, HIBERNIAN, S 222, gr., 1948, s Zadaran.
- 904 T. Dwyer, RATA LAD, 1290, cr., 1947, s Nabina-bah.
- 905 Miss J. Elliott, SHERIF, 923, b., 20/8/50, s Riffal.
- 906 T. A. and R. A. Field, JEFFERSON, 214, gr., 26/10/44, s Beau Port.
- 907 T. A. and R. A. Field, DIPLOMAT, 1147, b., 1948, s John Dory.
- 908 T. A. and R. A. Field, PRESIDENT, 492, br., aged.

- 957 Miss Jennifer Tolley, PRINCE ABBOTT, 1183, b., —/11/51, s Abbotts Fell.
 958 Miss Lee Tracey, CORONET, 1057, gr., 1949, s Sarcaden.
 959 Waverley Riding School, YORK, 370, ch., 1941, s Combustion.
 960 Waverley Riding School, MICHAEL, 440, b., aged.
 961 Waverley Riding School, RODDELEN, 566, b., 1948, s Prittle Prattle.
 962 D. T. White, GRANITE, 1216, gr., 1952.
 963 Mrs. Una A. Wolsey, GOLDEN ROCKET, 1284, ch., aged, s Wee Poitrel.

Hacks competing in the above Class need not necessarily belong to the same owner and may be nominated singly. Owners may "pair up" any time prior to judging. In the event of a pair separately owned winning, the prize will be divided.

SPECIAL PRIZE

(THE "COL. A. V. POPE CUP.")

The "Col. A. V. Pope" Silver Cup and Special Ribbon. Cup presented by COL. A. V. POPE, HUMPHRIES ROAD, FRANKSTON, for the best 12 or 14 stone hack which, in the opinion of the Judge, shows thoroughbred qualities; each exhibit also to be judged for the manners, paces, and performance. The competition will be open to geldings and mares entered in the 12 and 14 stone hack classes. An exhibit may be ridden by a lady or gentleman. The ownership of the Cup shall not pass to the winning exhibitor.

CLASS 115

- 1ST MRS UNA A. WOLSEY "GOLDEN ROCKET"
 2ND MISS E. TILLY "ARISTOCRAT"
 3RD MRS V.E. KNEE "EISENHOWER"

CLASS 116

- 1ST MISS ANN TATE "DON QUIXOTE"
 2ND MRS H.A. JACKSON "GALA LAD"
 3RD MISS JANICE LOWE "WALLINGFORD"

CLASS 117

- 1ST MRS W. ROFFE "BEN HASSAN"
 2ND V.W. OFFICER "ABDA"
 3RD MISS ELEANOR DODD "NUTCRACKER."

at the Horse Superintendent's Office, on the Show Grounds, between 4 p.m. and 5 p.m. on the day prior to that on which the event is to take place, except for those to take place on Saturday, 1st October. Entries for these classes may be made between 9 a.m. and 5 p.m. on Friday, 30th September.

SADDLE GALLOWAYS.

(Over 14 and under 15 hands)

Entry fee £1/5/-, Members 15/-.

CLASS

118. *MARE OR GELDING, over 14 hands 2 inches and under 15 hands. For mares or geldings which have not won a first, second, or third prize as hacks, competing singly (Consolation Classes excepted), at any Australian Royal Show at time of judging. (Special).—Prizes: £3, £2, £1.

- 964 Miss Carol M. Abrahams, VULSENSO, 517, gr., 1949, s Rakib.
 965 Miss Gay Adams, JASPER, 867, ch., 1950, s Hickory King.
 966 Miss Myra Ayres, CORONATION LADY, 1043, br., 1948, s Royal Jubilee.
 967 Mrs. J. A. Bebbington, ROWAN, 74, b., 26/9/49.
 968 Mrs. H. Bourke, ARDSLEY, 601, br., 1951, s Lyme Regis.
 969 Miss Sharon Brown, THE LARRIKIN, 808, b., 7/11/49, s Barraport.
 970 Miss V. M. Brown, ROBIN HOOD, 624, b., 25/12/48, s Silver Sails.
 971 Miss Marjorie Coombs, DOONA, 847, b., 9/11/49, s Pageant.
 972 Kenneth N. Ellis, METTLE, 1343, gr.
 973 Mrs. H. A. Foletta, TENACITY, 413, gr., 1947, s Great Legend.
 974 Miss Nari E. H. Forster, MATE, 1277, blk., 1949.
 975 Miss R. J. Godfrey, Parenval, 1220, b., 1950, s Parenva.
 976 Miss Margaret Gunnensen, FEATHER, 1308, ch., 27/10/50, s Deisha.
 977 Miss Pat Hanna, CLEOPATRA, 232, b., s

JON, 1247, ch., 14/10/52,

RVEN, 112, gr., 8/12/46,

DAWN, 1322, blk.,

VE, 1232, b., 1947, s

PLATONIC, 1210, b.,

LWRENCE, 1293, gr.,

HEDDORA, 597, gr.,

URNPIKE, 1295, b.,

AINE'S PRIDE, 1166,

ER, 1167, gr., 3/10/46.

1117, blk., —/8/48, s

JOIN, 1344, b., 27/11/50.

D, 631, gr., 1949, s

30, ch., 1947.

N, 1228, b., aged, s

ch, 1950.

1, 1262, blk., 27/9/52,

and Miss P. Hill,
., 29/11/52, s Piping

RY'S STAR, 542, gr.,

- 998 Henry Shaw, CARRIBEAN, 1196, roan, —/10/48.
 999 Miss Anne Swanson, PIP, 1129, ch., —/11/47, s Wee Dandy.

- 1000 Miss J. Thompson, DARK MORN, 1160, br., 1950.
 1001 Miss Jennifer Tolley, BEAU, 944, gr.
 1002 Miss O. Wallis, DARK PAGE, 614, blk, 1/8/45.
 1003 D. T. White, GLEN GARRY, 1215, gr, 1951.
 1004 Miss J. Wood, SONNET OF WINDSOR, 1148, b, 1948.

- 957 Miss Jennifer Tolley, PRINCE ABBOTT, 1183, b., —/11/51, s Abbotts Fell.
 958 Miss Lee Tracey, CORONET, 1057, gr., 1949, s Sarcaden.
 959 Waverley Riding School, YORK, 370, ch., 1941, s Combustion.
 960 Waverley Riding School, MICHAEL, 440, b., aged.
 961 Waverley Riding School, RODDELEN, 566, b., 1948, s Prittle Prattle.
 962 D. T. White, GRANITE, 1216, gr., 1952.
 963 Mrs. Una A. Wolsey, GOLDEN ROCKET, 1284, ch., aged, s Wee Poitrel.

Hacks competing in the above Class need not necessarily belong to the same owner and may be nominated singly. Owners may "pair up" any time prior to judging. In the event of a pair separately owned winning, the prize will be divided.

SPECIAL PRIZE

(THE "COL. A. V. POPE CUP.")

The "Col. A. V. Pope" Silver Cup and Special Ribbon Cup presented by COL. A. V. POPE, HUMPHRIES ROAD, FRANKSTON, for the best 12 or 14 stone hack which, in the opinion of the Judge, shows thoroughbred qualities; each exhibit also to be judged for the manners, paces, and performance. The competition will be open to geldings and mares entered in the 12 and 14 stone hack classes. An exhibit may be ridden by a lady or gentleman. The ownership of the Cup shall not pass to the winning exhibitor, but shall remain in the Society's property. The name of the winning exhibitor each year will be engraved on the Cup. The Society will also award a special ribbon to each yearly winning exhibitor.

A special entry shall not be made, or a fee charged, for this competition.

CLASS

115. *CONSOLATION HACK (14 stone). For horses that have competed and have not won a first prize at this Show (competing singly as a hack). (Special).—Prizes: £4, £2, £1.
 116. *CONSOLATION HACK (12 stone). For horses that have competed and have not won a first prize at this Show (competing singly as a hack). (Special).—Prizes: £4, £2, £1.
 117. *CONSOLATION HACK (10 stone). For horses that have competed and have not won a first prize at this Show (competing singly as a hack). (Special).—Prizes: £4, £2, £1.

Entries for Consolation Classes must be made at the Horse Superintendent's Office, on the Show Grounds, between 4 p.m. and 5 p.m. on the day prior to that on which the event is to take place, except for those to take place on Saturday, 1st October. Entries for these classes may be made between 9 a.m. and 5 p.m. on Friday, 30th September.

SADDLE GALLOWAYS.

(Over 14 and under 15 hands)

Entry fee £1/5/-, Members 15/-.

CLASS

118. *MARE OR GELDING, over 14 hands 2 inches and under 15 hands. For mares or geldings which have not won a first, second, or third prize as hacks, competing singly (Consolation Classes excepted), at any Australian Royal Show at time of judging. (Special).—Prizes: £3, £2, £1.

- 964 Miss Carol M. Abrahams, VULSENO, 517, gr., 1949, s Rakib.
 965 Miss Gay Adams, JASPER, 867, ch., 1950, s Hickory King.
 966 Miss Myra Ayres, CORONATION LADY, 1043, br., 1948, s Royal Jubilee.
 967 Mrs. J. A. Bebbington, ROWAN, 74, b., 26/9/49.
 968 Mrs. H. Bourke, ARDSLEY, 601, br., 1951, s Lyme Regis.
 969 Miss Sharon Brown, THE LARRIKIN, 808, b., 7/11/49, s Barraport.
 970 Miss V. M. Brown, ROBIN HOOD, 624, b., 25/12/48, s Silver Sails.
 971 Miss Marjorie Coombs, DOONA, 847, b., 9/11/49, s Pageant.
 972 Kenneth N. Ellis, METTLE, 1343, gr.
 973 Mrs. H. A. Foletta, TENACITY, 413, gr., 1947, s Great Legend.
 974 Miss Nari E. H. Forster, MATE, 1277, blk., 1949.
 975 Miss R. J. Godfrey, Parenval, 1220, b., 1950, s Parenva.
 976 Miss Margaret Gunnensen, FEATHER, 1308, ch., 27/10/50, s Deisha.
 977 Miss Pat Hanna, CLEOPATRA, 232, b., s Rhakib.
 978 P. F. Henderson, SHANNON, 1247, ch., 14/10/52, s Scotts Grey.
 979 Mrs. H. A. Jackson, MORVEN, 112, gr., 8/12/46, s Sakhr.
 980 Athol James, VELVET DAWN, 1322, blk., 4/11/50, s Pepp O'Day.
 981 Mrs. G. Jenkins, SHANE, 1232, b., 1947, s Velocity.
 982 Miss Marlene Johnson, PLATONIC, 1210, b., 23/8/51, s Bold Luck.
 983 Mrs. M. S. Lewis, LAWRENCE, 1293, gr., 15/9/48, s Rakib.
 984 Miss Nancy Luckie, THEDDORA, 597, gr., 2/8/48, s Larchwood.
 985 Miss Sarah Luxton, TURNPIKE, 1295, b., 18/10/53, s Milestone.
 986 Miss Coral Lynas, LORRAINE'S PRIDE, 1166, b., 23/9/48, s Master Pride.
 987 Miss Coral Lynas, TROOPER, 1167, gr., 3/10/46, s Man Gaze.
 988 John McCall, KENTUCKY, 1117, blk., —/8/48, s Master Motely.
 989 Gordon Marsden, NICKEL COIN, 1344, b., 27/11/50, s Cedric.
 990 J. W. Moreland, MAHMUD, 631, gr., 1949, s Alladin.
 991 S. S. Moulton, WALLY, 1130, ch., 1947.
 992 Entry withdrawn.
 993 Miss Pamela Reid, DAWN, 1228, b., aged, s Sysfield.
 994 D. K. Reiff, SUNRISE, 1329, ch., 1950.
 995 G. W. Robinson, ROSALIE, 1262, blk., 27/9/52, s Peter Wood.
 996 K. and Mrs. F. A. Ross and Miss P. Hill, CHANTING TIME 1261, br., 29/11/52, s Piping Time.
 997 Miss Mary Nea Shanks, MARY'S STAR, 542, gr., 1945, s Gasconade.
 998 Henry Shaw, CARRIBEAN, 1196, roan., —/10/48.
 999 Miss Anne Swanson, PIP, 1129, ch., —/11/47, s Wee Dandy.
 1000 Miss J. Thompson, DARK MORN, 1160, br., 1950.
 1001 Miss Jennifer Tolley, BEAU, 944, gr.
 1002 Miss O. Wallis, DARK PAGE, 614, blk., 1/8/45.
 1003 D. T. White, GLEN GARRY, 1215, gr., 1951.
 1004 Miss J. Wood, SONNET OF WINDSOR, 1148, b., 1948.

CLASS**119. MARE OR GELDING, over 14 hands 2 inches and under 15 hands.—Prizes: £5, £2, £1.**

- 1005 Miss Carol M. Abrahams, VULSENO, 517, gr, 1949, s Rakib.
 1006 Mrs. Kevin Abrahams, BRAVE BOY, 18, b, aged, s Caravis.
 1007 Miss Gay Adams, JASPER, 867, ch, 1950, s Hickory King.
 1008 Mrs. J. A. Bebbington, ROWAN, 74, b, 26/9/49.
 1009 Mrs. H. Bourke, ARDSLEY, 601, br, 1951, s Lyme Regis.
 1010 J. Brown, SYLISH LADDIE, 308, ch, 1944.
 1011 Miss Sharon Brown, THE LARRIKIN, 808, b, 7/11/49, s Barraport.
 2-1012 Miss Marjorie Coombs, DOONA, 347, b, 9/11/49, s Pageant.
 3-1013 Miss Faye Dunoon, THE GEM, 92, b, 1944, s Tony.
 1014 Kenneth N. Ellis, METTLE, 1343, gr.
 1015 Miss Nari E. H. Forster, MATE, 1277, blk, 1949.
 1016 Miss Margaret Gunnersen, FEATHER, 1308, ch, 27/10/50, s Deisha.
 1017 Miss Pat Hanna, CLEOPATRA, 232, b, s Rhakib.
 1-1018 Mrs. H. A. Jackson, FIESTA, 118, ch, 7/10/48, s Ras.
 1019 Mrs. H. A. Jackson, MORVEN, 112, gr, 8/12/46, s Sakhr.
 1020 Athol James, VELVET DAWN, 1322, blk, 4/11/50, s Pepp O'Day.
 1021 Mrs. G. Jenkins, SHANE, 1232, b, 1947, s Velocity.
 1022 Miss Marlene Johnson, PLATONIC, 1210, b, 23/8/51, s Bold Luck.
 1023 Miss Sarah Luxton, TURNPIKE, 1295, b, 18/10/53, s Milestone.
 1024 Miss Coral Lynas, TROOPER, 1167, gr, 3/10/46, s Man Gaze.
 1025 Miss Coral Lynas, LORRAINE'S PRIDE, 1166, b, 23/9/48, s Master Pride.
 1026 John McCall, KENTUCKY, 1117, blk, -/8/48, s Master Motely.
 1027 His Honour Judge Mitchell, COMET, 210, b, s Spear Earl.
 1028 J. W. Moreland, MAHMUD, 631, gr, 1949, s Alladin.
 1029 S. S. Moulton, WALLY, 1130, ch, 1947.
 1030 Entry withdrawn.
 1031 G. W. Robinson, ROSALIE, 1262, blk, 27/9/52, s Peter Wood.
 1032 K. and Mrs. F. A. Ross and Miss P. Hill, CHANTING TIME, 1261, br, 29/11/52, s Piping Time.
 1033 Miss Jennifer Tolley, BEAU, 944, gr.
 1034 Miss O. Wallis, DARK PAGE, 614, blk, 1/8/45.
 1035 D. T. White, GLEN GARRY, 1215, gr, 1951.
 1036 Miss J. Wood, SONNET OF WINDSOR, 1148, b, 1948.

120. *MARE OR GELDING, over 14 hands and not over 14 hands 2 inches. For mares or geldings which have not won a first, second, or third prize as hacks, competing singly (Consolation Classes excepted), at any Australian Royal Show at time of judging. (Special).—Prizes: £3, £2, £1.

- 3-1037 Miss Carol M. Abrahams, VISION, 630, ch, 1948, s Master Raeburn.
 1038 Miss Margaret Beggs, FAIRY FABLES, 1188, gr.
 2-1039 Miss Juliane Bell, SARACEN, 1030, gr, 3/11/50, s Blue Danube.
 1040 Miss Gladys May Brown, GREY MIST, 727, gr, 1944, s Goldie.
 1041 Miss Gladys May Brown, JULIANNE, 1185, skew, 1950, s Sunlight.
 1042 Miss Elizabeth M. Bush, JESTER, 1275, br, 10/6/52, s Prince Rajah.
 1043 Miss Beverley Cadogan, MELODIE, 701, b, -/11/50, s Fayrial.
 1044 Miss Lynette Charles, BEAU DARE, 340, ch, 19/9/49, s Silver Trigger.
 1045 Mrs. Margaret G. Coles, SHANEE, 574, gr, 23/8/48, s Zadarin.
 1046 A. R. Cooper, LADY JANE, 1227, gr, 1949.
 1047 A. R. Cooper, RED ROBIN, 735, ch, 1948.
 1048 J. H. Daly, GOLD COIN, 1244, cr, -/11/51, s Sunglo.
 1049 Miss Loretta Deviny, SUNLIGHT, 335, gr, 1948, s Melton Blue Gordon.
 1050 N. E. Fear, CHESTER, 903, ch, -/10/51, s Aladin.
 1051 Miss Joan Halliday, SOLITAIRE, 1033, gr, -/11/49, s Sakhr.

- 1052 John Halliwell, LAMOND, 1171, b, -/9/51, s Lochiel.
 1053 Misses F. and J. Hansen, BALMORAL, 108, cr, 26/9/46, s Wee Dandee.
 1054 Mrs. M. D. Lewis and W. D. Bott, FAIRYDALE, 91, br, 15/10/45, s Tony.
 1055 J. E. Lewis, GARRY, 569, rn, 1945.
 1056 R. J. McNair, SPARKLE, 1345, rn, 26/8/51.
 1057 Mrs. R. M. Metherall, KONTIKI, 1346, b, -/9/50, s Silver Sails.
 1058 H. G. Mosely, PUSSY WILLOW, 1229, ch, -/8/50, s Roylyn.
 1059 C. Pangrazio, MISS MEGS, 1136, ch, 5/8/49, s Banaguard.
 1060 R. Paterson, JUPITER, 1292, b, 1948.
 1061 Miss Jill Ryan, LINNEL FAYRINA, 1031, gr, -/10/51, s Fayrial.
 1062 Miss Lee Tracey, SURPRISE, 148, skew, aged.
 1063 Mr. and Mrs. G. H. Tull, BLUE JOKER, 1319, gr, 1949.
 1064 Misses B. Tupper and M. Phillips, TIBETAN STAR, 1336, ch, 29/9/47, s Galladeer.
 1065 Miss Jeanette Watson, SINBAD, 725, gr, -/10/47, s Claymore Junior.
 1066 Mrs. W. Wright, STAR DUST, 1175, br, -/12/50, s Coal Dust.
 1067 Mrs. W. Wright, BRONZE LADY, 142, ch, -/12/44, s Billie Ruhon.

CLASS**121. MARE OR GELDING, over 14 hands and not over 14 hands 2 inches.—Prizes: £5, £2, £1.**

- 1068 Miss Carol M. Abrahams, VISION, 630, ch, 1948, s Master Raeburn.
 1069 Miss Catherine Anderson, BLUE TRAVELLER, 79, gr, 10/11/47, s Traveller.
 1070 H. A. Arnold, GREY BOOTS, 195, gr, aged.
 1071 Miss Margaret Beggs, FAIRY FABLES, 1188, gr.
 1072 Miss Juliane Bell, SARACEN, 1030, gr, 3/11/50, s Blue Danube.
 3-1073 Miss Alison M. Booth, MAID OF HONOUR, 504, b, 13/8/47, s Melton's Trust.
 1074 Miss Gladys May Brown, GREY MIST, 727, gr, 1944, s Goldie.
 1075 Miss Gladys May Brown, JULIANNE, 1185, skew, 1950, s Sunlight.
 1076 Miss Elizabeth M. Bush, JESTER, 1275, br, 10/6/52, s Prince Rajah.
 1077 Miss Beverley Cadogan, MELODIE, 701, b, -/11/50, s Fayrial.
 1078 David Chapple, CAVALCADE, 304, gr, 1943, s Streamline.
 1079 Miss Lynette Charles, BEAU DARE, 340, ch, 19/9/49, s Silver Trigger.
 1080 Mrs. Margaret G. Coles, SHANEE, 574, gr, 23/8/48, s Zadarin.
 1081 A. R. Cooper, LADY JANE, 1227, gr, 1949.
 1082 A. R. Cooper, RED ROBIN, 735, ch, 1948.
 1083 J. H. Daly, GOLD COIN, 1244, cr, -/11/51, s Sunglo.
 1084 Miss Loretta Deviny, SUNLIGHT, 335, gr, 1948, s Melton Blue Gordon.
 1085 N. E. Fear, CHESTER, 903, ch, -/10/51, s Aladin.
 1086 Miss Beverley Gray, PETER PAN, 415, cr, -/12/45, s Tinker Dandy.
 1087 Misses F. and J. Hansen, BALMORAL, 108, cr, 26/9/46, s Wee Dandee.
 1088 Miss Gillian Laver, FAIRIE, 1189, gr, -/8/51, s Rakib.
 1089 Mrs. M. D. Lewis and W. D. Bott, FAIRYDALE, 91, br, 15/10/45, s Tony.
 1090 J. E. Lewis, GARRY, 569, rn, 1945.
 1091 Miss H. Manifold, KERRIE, 88, b, 1947.
 1092 Mrs. R. M. Metherall, KONTIKI, 1346, b, -/9/50, s Silver Sails.
 2-1093 Mrs. Gwen M. Moore, TOP NOTCH, 85, ch, 1947, s Cedric.
 1094 H. G. Mosely, PUSSY WILLOW, 1229, ch, -/8/50, s Roylyn.
 1095 C. Pangrazio, MISS MEGS, 1136, ch, 5/8/49, s Banaguard.
 1096 J. and D. Payne, FAIR ISLE, 602, gr, 6/9/49, s Blaze Again.
 1097 Miss Jill Ryan, LINNEL FAYRINA, 1031, gr, -/10/51, s Fayrial.
 1098 Miss Lee Tracey, SURPRISE, 148, skew, aged.
 1099 Mr. and Mrs. G. H. Tull, BLUE JOKER, 1319, gr, 1949.
 1100 Misses B. Tupper and M. Phillips, TIBETAN STAR, 1336, ch, 29/9/47, s Galladeer.
 1101 D. T. White, GLEN IDOL, 724, ch, 1947.

A Stunning Success in America . . .

ajax

RETRACTABLE

ALUMINIUM AWNINGS

**NOW AVAILABLE
IN AUSTRALIA!**

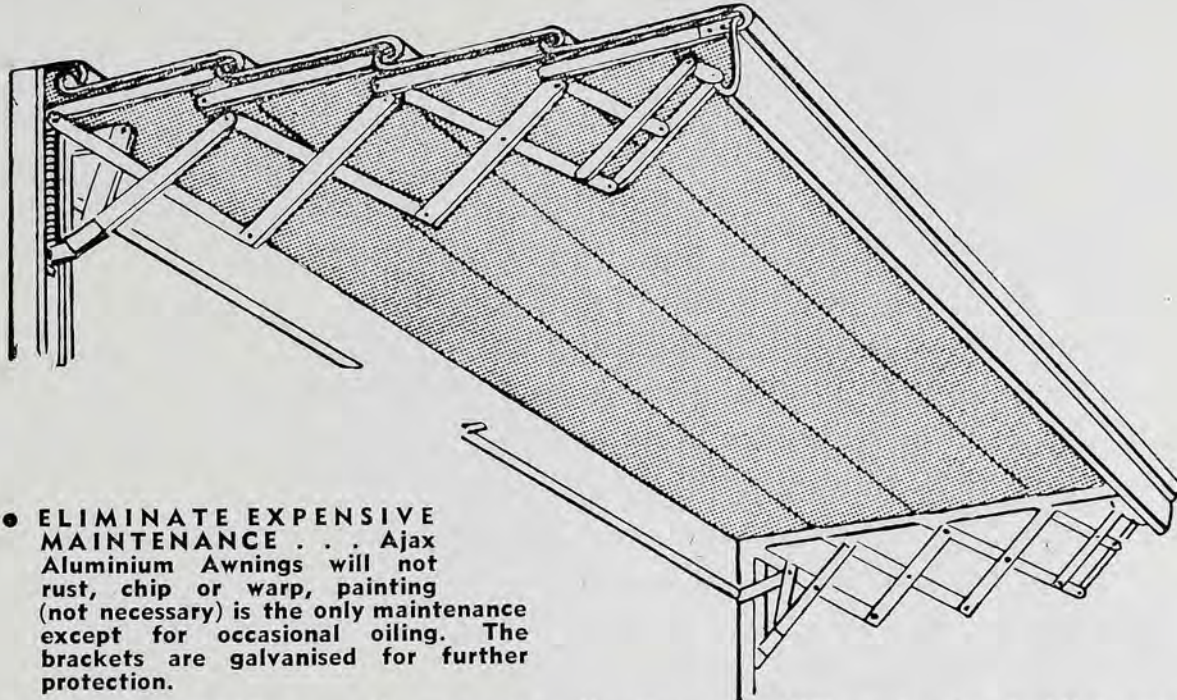

- **ELIMINATE EXPENSIVE MAINTENANCE . . .** Ajax Aluminium Awnings will not rust, chip or warp, painting (not necessary) is the only maintenance except for occasional oiling. The brackets are galvanised for further protection.
- **EASY TO ERECT . . .** No expensive alterations or additions to the building, no unsightly pulleys or rails.
- **FINGER-TIP CONTROL . . .** Projects or retracts Awning when desired. The operating mechanism is simple, requires no maintenance. Removable operating handle slides on and off easily.



**THE
ANSWER
TO EVERY
AWNING
PROBLEM**

IDEAL FOR . . .

- **SHOPS — CAR PORT:** Flexibility of Mello-Lite Ajax permits awnings to be projected as desired and retracted at any time for large vehicles.
- **FACTORIES:** Mello-Lite Ajax will reduce inside temperatures and glare . . . increase workers' efficiency.
- **OUTDOOR RESTAURANTS:** Island awnings are colorful and efficient.
- **HOME:** Nothing can match it in beauty—in service—in sun control. Enjoy cool comfort in your home during summer months. Mello-Lite Ajax Retractable Awnings on your windows will give you new living pleasures, while protecting furniture, carpets and drapes against direct sunlight. Custom-made to your requirements, Mello-Lite Ajax will go anywhere, from smallest casement to largest picture window.

OBTAINABLE FROM:

K. McLAUGHLIN

132 Commercial Road, Prahran — LA 1715

CLASS

122. *LADY'S GALLOWAY HACK, over 14 and under 15 hands (to be ridden by an equestrienne when judged and on parade). (Special).—Prizes: £5, £2, £1.

- 1102 Miss Carol M. Abrahams, VISION, 630, ch, 1948, s Master Raeburn.
 1103 Miss Carol M. Abrahams, VULSENO, 517, gr, 1949, s Rakib.
 1104 Mrs. Kevin Abrahams, BRAVE BOY, 18, b, aged, s Caravis.
 1105 Miss Gay Adams, JASPER, 867, ch, 1950, s Hickory King.
 1106 Miss Myra Ayres, CORONATION LADY, 1043, br, 1948, s Royal Jubilee.
 1107 Mrs. J. A. Bebbington, ROWAN, 74, b, 26/9/49.
 1108 Miss Margaret Beggs, FAIRY FABLES, 1188, gr.
 1109 Miss Alison M. Booth, MAID OF HONOUR, 504, b, 13/8/47, s Melton's Trust.
 1110 Mrs. H. Bourke, ARDSLEY, 601, br, 1951, s Lyme Regis.
 1111 Miss Gladys May Brown, GREY MIST, 727, gr, 1944, s Goldie.
 1112 Miss Gladys May Brown, JULIANNE, 1185, skew, 1950, s Sunlight.
 1113 Miss Sharon Brown, THE LARRIKIN, 808, b, 7/11/49, s Barraport.
 1114 Miss V. M. Brown, ROBIN HOOD, 624, b, 25/12/48, s Silver Sails.
 1115 Miss Elizabeth M. Bush, JESTER, 1275, br, 10/6/52, s Prince Rajah.
 1116 Miss Beverley Cadogan, MELODIE, 701, b, -/11/50, s Fayrial.
 1117 Mrs. Margaret G. Coles, SHANEE, 574, gr, 23/8/48, s Zadarin.
 3 1118 Miss Marjorie Coombs, DOONA, 847, b, 9/11/49, s Pageant.
 1119 J. H. Daly, GOLD COIN, 1244, cr, -/11/51, s Sunglo.
 1120 Miss Loretta Deviny, SUNLIGHT, 335, gr, 1948, s Melton Blue Gordon.
 1121 Miss Faye Dunoon, THE GEM, 92, b, 1944, s Tony.
 1122 N. E. Fear, CHESTER, 903, ch, -/10/51, s Aladin.
 1123 Miss Nari E. H. Forster, MATE, 1277, blk, 1949.
 1124 Miss Beverley Gray, PETER PAN, 415, cr, -/12/45, s Tinker Dandy.
 1125 Miss Margaret Gunnensen, FEATHER, 1308, ch, 27/10/50, s Deisha.
 1126 Misses F. and J. Hansen, BALMORAL, 108, cr, 26/9/46, s Wee Dandee.
 1127 P. F. Henderson, SHANNON, 1247, ch, 14/10/52, s Scots Grey.
 2 1128 Mrs. H. A. Jackson, FIESTA, 118, ch, 7/10/48, s Ras.
 1129 Mrs. H. A. Jackson, MORVEN, 112, gr, 8/12/46, s Sakhr.
 1130 Athol James, VELVET DAWN, 1322, blk, 4/11/50, s Pepp O'Day.
 1131 Mrs. G. Jenkins, SHANE, 1232, b, 1947, s Velocity.
 1132 Miss Marlene Johnson, PLATONIC, 1210, b, 23/8/51, s Bold Luck.
 1133 Mrs. M. D. Lewis and W. D. Bott, FAIRYDALE, 91, br, 15/10/45, s Tony.
 1134 J. E. Lewis, GARRY 569, rn, 1945.
 1135 Mrs. M. S. Lewis, LAWRENCE, 1293, gr, 15/9/48, s Rakib.
 1136 Miss Nancy Luckie, THEDDORA, 597, gr, 2/8/48, s Larchwood.
 1137 Miss Sarah Luxton, TURNPIKE, 1295, b, 18/10/53, s Milestone.
 1138 Miss Coral Lynas, LORRAINE'S PRIDE, 1166, b, 23/9/48, s Master Pride.
 1139 Miss Coral Lynas, TROOPER, 1167, gr, 3/10/46, s Man Gaze.
 1140 John McCall, KENTUCKY, 1117, blk, -/8/48, s Master Motely.
 1141 Miss H. Manifold, KERRIE, 88, b, 1947.
 1142 Gordon Marsden, NICKEL COIN, 1344, b, 27/11/50, s Cedric.
 1143 Mrs. R. M. Metherall, KONTIKI, 1346, b, -/9/50, s Silver Sails.
 1144 His Honour Judge Mitchell, COMET, 210, b, s Spear Earl.
 4 1145 Mrs. Gwen M. Moore, TOP NOTCH, 85, ch, 1947, s Cedric.
 1146 J. W. Moreland, MAHMUD, 631, gr, 1949, s Alladin.
 1147 H. G. Mosely, PUSSY WILLOW, 1229, ch, -/8/50, s Roylyn.
 1148 S. S. Moulton, WALLY, 1130, ch, 1947.
 1149 R. Paterson, JUPITER, 1292, b, 1948.

- 1150 J. and D. Payne, FAIR ISLE, 602, gr, 6/9/49, s Blaze Again.
 1151 K. and Mrs. F. A. Ross and Miss P. Hill, CHANTING TIME, 1261, br, 29/11/52, s Piping Time.
 1152 Miss Mary Nea Shanks, MARY'S STAR, 542, gr, 1945, s Gasconade.
 1153 Miss Anne Swanson, PIP, 1129, ch, -/11/47, s Wee Dandy.
 1154 Miss J. Thompson, DARK MORN, 1160, br, 1950.
 1155 Miss Jennifer Tolley, BEAU, 944, gr.
 1156 Mr. and Mrs. G. H. Tull, BLUE JOKER, 1319, gr, 1949.
 1157 Misses B. Tupper and M. Phillips, TIBETAN STAR, 1336, ch, 29/9/47, s Galladeer.
 1158 D. T. White, GLEN IDOL, 724, ch, 1947.
 1159 Miss J. Wood, SONNET OF WINDSOR, 1148, b, 1948.

CLASS

123. *PAIR OF MARES OR GELDINGS, over 14 hands and under 15 hands (to be ridden by a lady and gentleman). (Special).—Prizes: £5, £2, £1, of which £7 is presented by B. SEPPELT AND SONS LTD., 581 COLLINS STREET, MELBOURNE, C.1. Entry fee per single entry, £1/5/-, Members, 15/-.

Hacks competing in the above Class need not necessarily belong to the same owner, and may be nominated singly. Owners may "pair up" at any time prior to judging. In the event of a pair separately owned winning, the prize will be divided.

- 1160 Miss Carol M. Abrahams, VISION, 630, ch, 1948, s Master Raeburn.
 1161 Miss Carol M. Abrahams, VULSENO, 517, gr, 1949, s Rakib.
 1162 Mrs. Kevin Abrahams, BRAVE BOY, 18, b, aged, s Caravis.
 1163 Miss Gay Adams, JASPER, 867, ch, 1950, s Hickory King.
 1164 Miss Catherine Anderson, BLUE TRAVELLER, 79, gr, 10/11/47, s Traveller.
 1165 H. A. Arnold, GREY BOOTS, 195, gr, aged.
 1166 Mrs. J. A. Bebbington, ROWAN, 74, b, 26/9/49.
 1167 Miss Margaret Beggs, FAIRY FABLES, 1188, gr.
 1168 Miss Alison M. Booth, MAID OF HONOUR, 504, b, 13/8/47, s Melton's Trust.
 1169 Miss Sharon Brown, THE LARRIKIN, 808, b, 7/11/49, s Barraport.
 2 1170 Mrs. H. Bourke, ARDSLEY, 601, br, 1951, s Lyme Regis.
 1171 Mrs. Margaret G. Coles, SHANEE, 574, gr, 23/8/48, s Zadarin.
 1172 Miss Marjorie Coombs, DOONA, 847, b, 9/11/49, s Pageant.
 1173 A. R. Cooper, LADY JANE, 1227, gr, 1949.
 1174 A. R. Cooper, RED ROBIN, 735, ch, 1948.
 1175 J. H. Daly, GOLD COIN, 1244, cr, -/11/51, s Sunglo.
 1176 Miss Loretta Deviny, SUNLIGHT, 335, gr, 1948, s Melton Blue Gordon.
 1177 Miss Faye Dunoon, THE GEM, 92, b, 1944, s Tony.
 1178 N. E. Fear, CHESTER, 903, ch, -/10/51, s Aladin.
 1179 Mrs. H. A. Foletta, TENACITY, 413, gr, 1947, s Great Legend.
 1180 Miss Nari E. H. Forster, MATE, 1277, blk, 1949.
 1181 Miss Beverley Gray, PETER PAN, 415, cr, -/12/45, s Tinker Dandy.
 1182 Miss Margaret Gunnensen, FEATHER, 1308, ch, 27/10/50, s Deisha.
 1183 Miss Pat Hanna, CLEOPATRA, 232, b, s Rhakib.
 1184 Misses F. and J. Hansen, BALMORAL, 108, cr, 26/9/46, s Wee Dandee.
 3 1185 Mrs. H. A. Jackson, FIESTA, 118, ch, 7/10/48, s Ras.
 1186 Mrs. H. A. Jackson, MORVEN, 112, gr, 8/12/46, s Sakhr.
 1187 Athol James, VELVET DAWN, 1322, blk, 4/11/50, s Pepp O'Day.
 1188 Miss Marlene Johnson, PLATONIC, 1210, b, 23/8/51, s Bold Luck.
 1189 Mrs. M. D. Lewis and W. D. Bott, FAIRYDALE, 91, br, 15/10/45, s Tony.
 1190 Mrs. M. S. Lewis, LAWRENCE, 1293, gr, 15/9/48, s Rakib.

- 1191 Miss Sarah Luxton, TURNPIKE, 1295, b, 18/10/53, s Milestone.
- 1192 Miss Coral Lynas, LORRAINE'S PRIDE, 1166, b, 23/9/48, s Master Pride.
- 1193 Miss Coral Lynas, TROOPER, 1167, gr, 3/10/46, s Man Gaze.
- 2 1194 John McCall, KENTUCKY, 1117, blk, -/8/48, s Master Motely.
- 1195 Miss H. Manifold, KERRIE, 88, b, 1947.
- 1196 Gordon Marsden, NICKEL COIN, 1334, b, 27/11/50, s Cedric.
- 3 1197 Mrs. R. M. Metherall, KONTIKI, 1346, b, -/9/50, s Silver Sails.
- 1198 His Honour Judge Mitchell, COMET, 210, b, s Spear Earl.
- 1199 Mrs. Gwen M. Moore, TOP NOTCH, 85, ch, 1947, s Cedric.
- 1200 J. W. Moreland, MAHMUD, 631, gr, 1949, s Alladin.
- 1201 H. G. Mosely, PUSSY WILLOW, 1229, ch., -/8/50, s Roylyn.
- 1202 S. S. Moulton, WALLY, 1130, ch., 1947.
- 1203 R. Paterson, JUPITER, 1292, b., 1948.
- 1204 J. and D. Payne, FAIR ISLE, 602, gr., 6/9/49, s Blaze Again.
- 1205 K. and Mrs. F. A. Ross and Miss P. Hill, CHANTING TIME, 1261, br., 29/11/52, s Piping Time.
- 1206 Miss Jill Ryan, LINNEL FAYRINA, 1031, gr., -/10/51, s Fayrial.
- 1207 Miss Mary Nea Shanks, MARY'S STAR, 542, gr., 1943, s Gasconade.
- 1208 Miss Anne Swanson, PIP, 1129, ch., -/11/47, s Wee Dandy.
- 1209 Miss Jennifer Tolley, BEAU, 944, gr.
- 1210 Mr. and Mrs. G. H. Tull, BLUE JOKER, 1319, gr., 1949.
- 1211 Misses B. Tupper and M. Phillips, TIBETAN STAR, 1336, ch, 29/9/47, s Galladeer.
- 1212 Miss Jeanette Watson, SINBAD, 725, gr., -/10/47, s Claymore Junior.
- 1213 D. T. White, GLEN GARRY, 1215, gr., 1951.
- 1214 D. T. White, GLEN IDOL, 724, ch., 1947.
- 1215 Mrs. W. Wright, STAR DUST, 1175, br., -/12/50, s Coal Dust.

CLASS

126. *MARE OR GELDING, suitable for Polo (light) (Special).—Prizes: £4, £2, £1.

- 1220 Gordon Austin, Jnr., BAIRNSDALE, br., 1946.
- 1221 Gordon Austin, Jnr., SALLY ANNE, br., aged.
- 1222 Miss Alison M. Booth, MAID OF HONOUR, 504, b., 13/8/47, s Melton's Trust.
- 1223 Miss Sharon Brown, THE LARRIKIN, 808, b., 7/11/49, s Barraport.
- 1224 Miss Susan Griffith, ROBIN, 1122, 1948, s Graculus.
- 2 1225 Colin R. Kelly, LINDA, 672, br., -/11/43, s Sir Guy.
- 1226 Colin R. Kelly, NITA, 1302, b., 1942.
- 1227 John W. Kelly, BOLD LUEY, ch., s Aztec.
- 1228 John W. Kelly, MISTRAL, br., s Quiamong.
- 1229 John W. Kelly, RUFFLE, ch., s Aroused.
- 1230 Misses Kemp and Simmons, PLAY MATE, 336, blk., 22/9/45, s Cedric.
- 1231 Miss Alexia Lewis, ROSEWOOD, 523, b., 5/11/48, s East Lynne.
- 1232 Mrs. B. R. McCann, BROWN LOCK, 637, br., 1/9/46, s Silver Burn (imp.).
- 1233 H. G. Mosely, GOLD, 474, ch., 1944, s Sir Morley.
- 1234 H. G. Mosely, PUSSY WILLOW, 1229, ch., -/8/50, s Roylyn.
- 1235 D. K. Reiff, SUNRISE, 1329, ch, 1950.
- 1236 Thomas M. Rose, BOSCA, 1257, b., 16/9/50, s Moraculus.
- 1237 Mrs. L. G. Sutherland, L'ATTAQUE, 1250, br, s Bilbao.
- 1238 Miss Rosalie Walker, ROWLEY, 1269, b., aged.

SADDLE PONIES.

(Not over 14 hands).

Entry fee £1/5/-, Members 15/-

127. *PONY MARE OR GELDING, over 13 hands and not over 14 hands. For mares or geldings which have not won a first, second or third prize as hacks, competing singly (Consolation classes excepted), at any Australian Royal Show at judging. (Special).—Prizes: £3,

Anderson, ENNISKERRY, 1213, gr.,

Anderson, TAFF, 159, taffy, 1/8/44.
 nda Beveridge, LIBERTY, 880, taffy,
 Captain Lochiel.
 nda Beveridge, CEFFYL BACK, 1258,
 2, s Nattai Solar Star.
 son M. Booth, PEPPER, 1240, b.,
 Mittens.
 th, GLEN VALLEY MERAN, Vol. 7,
 49, s Hickory King.
 h, MITZI, 1327, gr, 1951.
 thia Brindley, BRANDY, 1110, gr.,
 s Winston.
 GOLDIE, 945, cr., 1952.

ey Carroll, TRIMMER, 1150, gr., 1947.
 tte Charles, TINE-Y-COED SILHOU-

- 1250 Miss Iris Clarke, SHADOW PRINCESS, S326, gr., s Goldie.
- 1251 Mrs. L. S. Clarke and D. White, WENDOUREE CANDY, 3111, b., 1/12/52, s Berkerley.
- 1252 Mrs. L. S. Clarke and D. White, BRIGHT GEM 2237, b., 6/10/48, s Prince.
- 1253 W. J. T. Clarke, MURROA GAY, b., 1950, s Royalyn.
- 1254 Patrick V. Corr, SILVER MIST, 706, gr., 17/10/45, s Prophet Lad.
- 1255 Mrs. R. A. Coy, CANASTA, 926, gr., 1948, s Beau Gallant.
- 1256 Mrs. R. A. Coy, HI-LILLI, 1181, gr., 1949, s Simarron.
- 1257 Miss Noel Disney Davidson, GOLDEN LIGHT, 649, ch., -/9/47.
- 1258 Kenneth N. Ellis, BUMP, 762, br., 12/12/49, s Peter Zolock.
- 1259 L. W. Ewing, RUSTUM (1289), b., 1/11/50, s Rashid 2nd.

CLASS 124

- 1ST MRS GWEN MOORE "TOP NOTCH"
 2ND MRS H. BURKE "ARDSLEY"
 3RD MISS FAY DUNOON "THE GEM"

Entry fee £1/5/-, Members 15/-.

Mares or geldings in the two following Classes will be tried with stick and ball and submitted to any other test required by the Judge.

125. *MARE OR GELDING, suitable for Polo (Heavy) (Special).—Prizes: £4, £2, £1.

- 1216 Miss Carley Brown, RUSSET, 70, br., -/8/43.
- 1217 Colin R. Kelly, HIGH LARK, 674, b., 1945, s Hellespont.
- 1218 Miss Judith Mayes, BLAZE, 1249, b., 1945, s Emerdian.
- 1219 H. E. Rundle, PREDICT, 803, b., 1947.

1-1232.

- 1191 Miss Sarah Luxton, TURNPIKE, 1295, b, 18/10/53, s Milestone.
- 1192 Miss Coral Lynas, LORRAINE'S PRIDE, 1166, b, 23/9/48, s Master Pride.
- 1193 Miss Coral Lynas, TROOPER, 1167, gr, 3/10/46, s Man Gaze.
- 2 1194 John McCall, KENTUCKY, 1117, blk, -/8/48, s Master Motely.
- 1195 Miss H. Manifold, KERRIE, 88, b, 1947.
- 1196 Gordon Marsden, NICKEL COIN, 1334, b, 27/11/50, s Cedric.
- 3 1197 Mrs. R. M. Metherall, KONTIKI, 1346, b, -/9/50, s Silver Sails.
- 1198 His Honour Judge Mitchell, COMET, 219, b, s Spear Earl.
- 1199 Mrs. Gwen M. Moore, TOP NOTCH, 85, ch, 1947, s Cedric.
- 1200 J. W. Moreland, MAHMUD, 631, gr, 1949, s Alladin.
- 1201 H. G. Mosely, PUSSY WILLOW, 1229, ch, -/8/50, s Roylyn.
- 1202 S. S. Moulton, WALLY, 1130, ch, 1947.
- 1203 R. Paterson, JUPITER, 1292, b, 1948.
- 1204 J. and D. Payne, FAIR ISLE, 602, gr., 6/9/49, s Blaze Again.
- 1205 K. and Mrs. F. A. Ross and Miss P. Hill, CHANTING TIME, 1261, br., 29/11/52, s Piping Time.
- 1206 Miss Jill Ryan, LINNEL FAYRINA, 1031, gr., -/10/51, s Fayrial.
- 1207 Miss Mary Nea Shanks, MARY'S STAR, 542, gr., 1943, s Gasconade.
- 1208 Miss Anne Swanson, PIP, 1129, ch., -/11/47, s Wee Dandy.
- 1209 Miss Jennifer Tolley, BEAU, 944, gr.
- 1210 Mr. and Mrs. G. H. Tull, BLUE JOKER, 1319, gr., 1949.
- 1211 Misses B. Tupper and M. Phillips, TIBETAN STAR, 1336, ch, 29/9/47, s Galladeer.
- 1212 Miss Jeanette Watson, SINBAD, 725, gr., -/10/47, s Claymore Junior.
- 1213 D. T. White, GLEN GARRY, 1215, gr., 1951.
- 1214 D. T. White, GLEN IDOL, 724, ch., 1947.
- 1215 Mrs. W. Wright, STAR DUST, 1175, br., -/12/50, s Coal Dust.

CLASS

124. *CONSOLATION SADDLE GALLOWAY, over 14 hands and under 15 hands. For Galloways that have competed and have not won a first prize at this Show (competing singly as a hack). (Special).—Prizes: £2, £1, Card.

Entries for the above class must be made at the Horse Superintendent's Office, on the Show Grounds, between 4 p.m. and 5 p.m. on the day prior to that on which the event is to take place.

POLO.

Entry fee £1/5/-, Members 15/-.

Mares or geldings in the two following Classes will be tried with stick and ball and submitted to any other test required by the Judge.

125. *MARE OR GELDING, suitable for Polo (Heavy) (Special).—Prizes: £4, £2, £1.

- 1216 Miss Carley Brown, RUSSET, 70, br., -/8/43.
- 1217 Colin R. Kelly, HIGH LARK, 674, b., 1945, s Hellespont.
- 1218 Miss Judith Mayes, BLAZE, 1249, b., 1945, s Emerdian.
- 1219 H. E. Rundle, PREDICT, 803, b., 1947.

CLASS

126. *MARE OR GELDING, suitable for Polo (light) (Special).—Prizes: £4, £2, £1.

- 1220 Gordon Austin, Jnr., BAIRNSDALE, br., 1946.
- 1221 Gordon Austin, Jnr., SALLY ANNE, br., aged.
- 1222 Miss Alison M. Booth, MAID OF HONOUR, 504, b., 13/8/47, s Melton's Trust.
- 1223 Miss Sharon Brown, THE LARRIKIN, 808, b., 7/11/49, s Barraport.
- 1224 Miss Susan Griffith, ROBIN, 1122, 1948, s Graculus.
- 1225 Colin R. Kelly, LINDA, 672, br., -/11/43, s Sir Guy.
- 1226 Colin R. Kelly, NITA, 1302, b., 1942.
- 1227 John W. Kelly, BOLD LUEY, ch., s Aztec.
- 1228 John W. Kelly, MISTRAL, br., s Quiamong.
- 1229 John W. Kelly, RUFFLE, ch., s Aroused.
- 1230 Misses Kemp and Simmons, PLAY MATE, 336, blk., 22/9/45, s Cedric.
- 1231 Miss Alexia Lewis, ROSEWOOD, 523, b., 5/11/48, s East Lynne.
- 1232 Mrs. B. R. McCann, BROWN LOCK, 637, br., 1/9/46, s Silver Burn (imp.).
- 1233 H. G. Mosely, GOLD, 474, ch., 1944, s Sir Morley.
- 1234 H. G. Mosely, PUSSY WILLOW, 1229, ch., -/8/50, s Roylyn.
- 1235 D. K. Reiff, SUNRISE, 1329, ch, 1950.
- 1236 Thomas M. Rose, BOSCA, 1257, b., 16/9/50, s Moraculus.
- 1237 Mrs. L. G. Sutherland, L'ATTAQUE, 1250, br, s Bilbao.
- 1238 Miss Rosalie Walker, ROWLEY, 1269, br, aged.

SADDLE PONIES.

(Not over 14 hands).

Entry fee £1/5/-, Members 15/-

127. *PONY MARE OR GELDING, over 13 hands and not over 14 hands. For mares or geldings which have not won a first, second or third prize as hacks, competing singly (Consolation classes excepted), at any Australian Royal Show at time of judging. (Special).—Prizes: £3, £2, £1.

- 1239 Mrs. Ken Anderson, ENNISKERRY, 1213, gr., 1947.
- 1240 Miss V. Anderson, TAFF, 159, taffy, 1/8/44.
- 1241 Miss Gwenda Beveridge, LIBERTY, 880, taffy, 1/11/51, s Captain Lochiel.
- 1242 Miss Gwenda Beveridge, CEFFYL BACK, 1258, ch., 5/11/52, s Nattai Solar Star.
- 1243 Miss Alison M. Booth, PEPPER, 1240, b., -/10/43, s Mittens.
- 1244 J. E. Booth, GLEN VALLEY MERAN, Vol. 7, ch., 25/10/49, s Hickory King.
- 1245 J. E. Booth, MITZI, 1327, gr, 1951.
- 1246 Miss Cynthia Brindley, BRANDY, 1110, gr., 13/11/49, s Winston.
- 1247 L. Burns, GOLDIE, 945, cr., 1952.
- 1248 Miss Shirley Carroll, TRIMMER, 1150, gr., 1947.
- 1249 Miss Lynette Charles, TINE-Y-COED SILHOUETTE, 3046, blk., 30/9/49, s Tranquill Boy.
- 1250 Miss Iris Clarke, SHADOW PRINCESS, S326, gr., s Goldie.
- 1251 Mrs. L. S. Clarke and D. White, WENDOUREE CANDY, 3111, b., 1/12/52, s Berkerley.
- 1252 Mrs. L. S. Clarke and D. White, BRIGHT GEM 2237, b., 6/10/48, s Prince.
- 1253 W. J. T. Clarke, MURROA GAY, b., 1950, s Royalyn.
- 1254 Patrick V. Corr, SILVER MIST, 706, gr., 17/10/45, s Prophet Lad.
- 1255 Mrs. R. A. Coy, CANASTA, 926, gr., 1948, s Beau Gallant.
- 1256 Mrs. R. A. Coy, HI-LILLI, 1181, gr., 1949, s Simarron.
- 1257 Miss Noel Disney Davidson, GOLDEN LIGHT, 649, ch., -/9/47.
- 1258 Kenneth N. Ellis, BUMP, 762, br., 12/12/49, s Peter Zolock.
- 1259 L. W. Ewing, RUSTUM (1289), b., 1/11/50, s Rashid 2nd.

- 1260 Mrs. Loris Faulds, DARIEN, 592, br., 27/8/47, s Blank.
- 1261 H. and K. Foletta, SNOWDRIFT, 1127, wh., 1949, s Playfair Maurice.
- 1262 Fowler Bros., GAYMAKER, 1260, ch., 3/9/49, s Sailor.
- 1263 Reg. E. Gardiner, GAY LAD, 956, br., 1950, s Clever Boy.
- 1264 Reg. E. Gardiner, PLAY BOY, 957, b., 1950, s Clever Boy.
- 1265 Miss R. J. Godfrey, DIAMOND, 1036, gr., 1949, s Sirdar.
- 1266 Miss Joan Halliday, TWYLYTE, 858, b., —/11/51, s Rashid 2nd.
- 1267 Misses F. and J. Hansen, GOLDEN TEXAS, 109, cr., 5/9/49, s Wee Dandee.
- 1268 Misses F. and J. Hansen, GREEN VALLEY BLUE BOY, 1019, gr., 10/9/50, s Comet.
- 1269 Miss Robin Harrison, MISS PIXIE, 1119, br., 1/8/48, s Frederick.
- 1270 Miss Barbara J. Hay, JESTER, 1309, br., 16/10/51, s Kingsway.
- 1271 Miss Diane Ireland, SIR DONALD, 1226, pie, 11/10/49, s Beau Geste.
- 1272 Allan Jones, GLENALLEN, 324, gr., 1945, s Remeagan.
- 1273 Mrs. R. G. Kellock, ACE HIGH, 153, ch., 1946.
- 1274 Mrs. R. G. Kellock, RHYTHM, 1355, b, 1951.
- 1275 A. H. Laidlaw, BLACK GIRL, 1116, blk., aged.
- 1276 E. W. Langford, BLUE MIST, 557, roan, —/11/49.
- 1277 Miss Loryn Lowe, DERRYMORE, 68, gr., 1946.
- 1278 John Lynn, HARMONY, 1356, blk.
- 1279 John McCall, LIGHT FOOT, 1015, ch., 1948, s Hickory King.
- 1280 H. W. McDonell, SNOWDON, 1288, gr., 23/8/50, s Peter.
- 1281 Miss Rosemary McNamara, SANDY, 459, ch., 6/10/48, s Wee Dandy.
- 1282 W. M. Palmer, DALMAR, 1006, b., 1948, s Ber-rima Wizard.
- 1283 W. M. Palmer, DON WIZARD, 1177, b., 13/10/52, s Berrima Wizard.
- 1284 W. M. Palmer, DORIS, 1176, br., 1952, s Cedric 2nd.
- 1285 D. Parker, ATINA, 1278, gr., s Playfair Maurice.
- 1286 Miss R. Parmley, SOVEREIGN, 1312, pal., —/10/48, s Silver Sails.
- 1287 Power Bros., and K. Fitzgerald, NARADA SHIRLEY TEMPLE, 1259, br., 10/8/47, s Bur-radoo Searchlight.
- 1288 Miss Joyce E. Raymond, SCARAB, 185, b., 25/10/44, s Lance Rosarine.
- 1289 Mrs. I. A., Rigley, LYNDEN, 1270, blk., 22/10/46, s Woodland Hadj.
- 1290 Miss Jeanette Robertson, MIDNIGHT, 829, blk., 3/7/49.
- 1291 G. W. Robertson, DEBBIE, 1263, b., 1/10/53, s Peter Wood.
- 1292 G. W. Robinson, LARRY, 1264, b., 18/10/52, s Peter Wood.
- 1293 J. R. Russell, GIRRAHWEEN FOGGY DEW, 1132, gr., —/10/52, s Satin.
- 1294 Miss Jill Ryan, SLIPALONG, 350, b., —/8/41, s Ali Pashi.
- 1295 Miss Shirley Smiles, PRINCE CHARLES, 1187, br., aged, s Cedric.
- 1296 Miss Judith Lee Smith and Miss Marjorie Wre-ford, TANTINO CHEERS, 1230, b., —/9/46, s Three Cheers.
- 1297 Norman Stray, BAROOLA JEWEL, 692, blk., 4/10/49, s Trojan.
- 1298 H. C. Thackeray, MAKARI SOCKS, 1331, br, 1952, s Springmead Sultan.
- 1299 J. L. Tranter, DON, 639, gr., 1/11/50.
- 1300 J. L. Tranter, BRUCE, 1203, b., —/10/51, s Berkley.
- 1301 Mrs. C. G. Tucker, MOONYA, 1338, gr, 11/10/48.
- 1302 John S. Turner, HONEY BEE, 1266, ch., 1951.
- 1303 T. V. Walsh, TIM, 1165, gr., 1948.
- 1304 Miss Jeanette Watson, LADY FELICITY, 2291, ch., —/1/46, s Commodore.
- 1305 Waverley Riding School, GULLI GULLI, 1296, b., 1947, s The Wizzard.
- 1306 Miss Meredith West-Onley, MARDIS PRIDE, 627, blk., 18/11/45, s Mittens.
- 1307 Miss Norma C. Whiting, GLOAMING, 1339, br, —/8/51, s Mystic Boy.
- 1308 Miss E. J. Whyte, VIEW BANK PATER, Vol. 7, blk., 7/10/47, s Rosslyn.
- 1309 Mr. and Mrs. J. Williamson, FLIGHT, 1357, ch, 1949.

- 1310 Mrs. M. P. Willsallen, LOWLYNN SILVER FOAM, 905, gr, —/11/49, s Lowlynn Silver King.
- 1311 Miss Ruth D. Yeo, GOLDEN LIGHT, 1149, ch., 1949, s Pale Light.
- 1312 Miss Nola Yoxan, GOLD TIP, 853, ch., 1950, s Gold Nugget.

CLASS**128. PONY MARE OR GELDING, over 13 hands 2 inches and not over 14 hands.— Prizes: £5, £2, £1.**

- 1313 Mrs. Ken Anderson, ENNISKERRY, 1213, gr., 1947.
- 1314 J. E. Booth, GLEN VALLEY MERAN, Vol. 7, ch., 25/10/49, s Hickory King.
- 1315 Robert Bourke, ROGER, 384, b., aged.
- 1316 Miss Cynthia Brindley, BRANDY, 1110, gr., 18/11/49, s Winston.
- 1317 J. Brown, FAIRY GLEN, 906, b., 1948.
- 1318 L. Burns, GOLDIE, 945, cr., 1952.
- 1319 Miss Judith M. Byrne, BLUE MOON, 312, gr., —/9/46, s Brilliant Jim.
- 1320 T. Dwyer, PROMISE, 483, gr., 1948.
- 1321 Mrs. Loris Faulds, DARIEN, 592, br., 27/8/47, s Blank.
- 1322 Fowler Bros., GAYMAKER, 1260, ch., 3/9/49, s Sailor.
- 1323 Reg. E. Gardiner, PLAY BOY, 957, b., 1950, s Clever Boy.
- 1324 Misses F. and J. Hansen, GOLDEN TEXAS, 109, cr., 5/9/49, s Wee Dandee.
- 1325 Misses F. and J. Hansen, GREEN VALLEY BLUE BOY, 1019, gr., 10/9/50, s Comet.
- 1326 Miss Barbara J. Hay, JESTER, 1309, br., 16/10/51, s Kingsway.
- 1327 Allan Jones, GLENALLEN, 324, gr., 1945, s Remeagan.
- 1328 Mrs. R. G. Kellock, RHYTHM, 1355, b, 1951.
- 1329 Misses Kemp and Simmons, PLAY MATE, 336, blk., 22/9/46, s Cedric.
- 1330 E. W. Langford, BLUE MIST, 557, roan, —/11/49.
- 1331 John McCall, LIGHT FOOT, 1015, ch., 1948, s Hickory King.
- 1332 W. M. Palmer, DALMAR, 1006, b., 1948, s Ber-rima Wizard.
- 1333 W. M. Palmer, DORIS, 1176, br., 1951, s Cedric 2nd.
- 1334 D. Parker, ATINA, 1278, gr., 1949, s Playfair Maurice.
- 1335 Miss R. Parmley, SOVEREIGN, 1312, pal., —/10/48, s Silver Sails.
- 1336 G. W. Robinson, DEBBIE, 1263, b., 1/10/53, s Peter Wood.
- 1337 G. W. Robinson, LARRY, 1264, b., 18/10/52, s Peter Wood.
- 1338 Thomas M. Rose, TOSCA, 1256, gr., 1949.
- 1339 H. C. Thackeray, MAKARI SOCKS, 1331, br, 1952, s Springmead Sultan.
- 1340 Miss Gillian Trainor, EBB TIDE, 902, br., 1949, s Cedric.
- 1341 Mrs. C. G. Tucker, MOONYA, 1338, gr, 11/10/48.
- 1342 Mr. and Mrs. G. H. Tull, BLUE FAIRY, 33, gr., —/10/44, s Meenot.
- 1343 Mr. and Mrs. J. Williamson, FLIGHT, 1357, ch, 1949.
- 1344 Mrs. M. P. Willsallen, LOWLYNN SILVER FOAM, 905, gr., —/11/49, s Lowlynn Silver King.
- 1345 Miss Ruth D. Yeo, GOLDEN LIGHT, 1149, ch., 1949, s Pale Light.

129. PONY MARE OR GELDING, over 13 hands and not over 13 hands 2 inches. Prizes: £5, £2, £1.

- 1346 Miss V. Anderson, TAFF, 159, taffy, 1/8/44.
- 1347 Miss Gwenda Beveridge, LIBERTY, 880, taffy, 1/11/51, s Captain Lochiel.
- 1348 Miss Iris Clarke, SHADOW PRINCESS, S326, gr., s Goldie.
- 1349 Mrs. L. S. Clarke and D. White, JUDY DEEN, 1105, ch., 10/11/45, s Texas Deen.
- 1350 W. J. T. Clarke, MURROA GAY, b., 1950, s Royalyn.
- 1351 Miss Noel Disney Davidson, GOLDEN LIGHT, 649, ch., —/9/47.
- 1352 Bruce Eltringham, GOLDEN GEM, 26, ch., 17/8/49, s Blue Danube.

- 1353 Reg E. Gardiner, GAY LAD, 956, br., 1950, s Clever Boy.
 1354 Mrs. J. S. Gibson, REVEL, 1083, b., 1952, s Three Cheers.
 1355 Miss T. Harris, BLUELIGHT, 1145, gr., 14/8/40, s Prince Bey.
 1356 Mrs. R. G. Kellock, SPANGLES, 155, gr., 1948.
 1357 A. H. Laidlaw, BLACK GIRL, 1116, blk., aged.
 1358 Miss Janice Lowe, COMEDY KEY, 103, gr., 1947, s Keyver.
 1359 Miss Loryn Lowe, DERRYMORE, 68, gr., 1946.
 1360 H. W. McDonnell, PETER, 354, gr., 2/10/45, s Silver King.
 1361 H. W. McDonnell, SNOWDON, 1288, gr., 23/8/50, s Peter.
 1362 Miss Rosemary McNamara, SANDY, 459, ch., 6/10/48, s Wee Dandy.
 1363 Miss Jenny Mitchell, MECCANO, 1082, br., -/10/47, s Blue Light.
 1364 W. M. Palmer, DON WIZARD, 1177, b., 1952, s Berrima Wizard.
 1365 W. and R. Patten, SUNBEAM, 651, 1949, s Berkeley Hafren.
 1366 Power Bros. and K. Fitzgerald, NARADA SHIRLEY TEMPLE, 1259, br., 10/8/47, s Burradoo Searchlight.
 1367 Miss Joyce E. Raymond, SCARAB, 185, b., 25/10/44, s Lance Rosarine.
 1368 Miss Jeanette Robertson, MIDNIGHT, 829, blk., 3/7/49.
 1369 Miss Shirley Smiles, PRINCE CHARLES, 1187, br., aged, s Cedric.
 1370 Miss Judith Lee Smith, and Miss Marjorie Wreford, TANTINO CHEERS, 1230, b., -/9/46, s Three Cheers.
 1371 Norman Stray, BAROOLA JEWEL, 692, blk., 4/10/49, s Trojan.
 1372 Waverley Riding School, PORRIDGE, 1295, br., 1950.
 1373 Miss Meredith West-Onley, MARDIS PRIDE, 627, blk., 18/11/45, s Mittens.
 1374 Miss Norma C. Whiting, HIGHLAND LADDIE, 249, gr., aged, s Silver King.
 1375 Miss Nola Yoxan, GOLD TIP, 853, ch., 1950, s Gold Nugget.

- 1395 Wallace McKenzie, ROYAL BLUE, 1139, gr., -/11/50, s Marquis (imp.).
 1396 John B. Messer, PRINCE EBONY, 196, blk., -/10/49.
 1397 John Noonan, BLUEY, 1108, gr., 1948.
 1398 Oakford and Bills, YARRA LEA EVE LYN, 1207, ch., -/10/51, s Glendallo Grey Isles.
 1399 D. K. Reiff, TRIGGER, 1328, skew, 1949.
 1400 Thomas M. Rose, KEELOGUES SPARKLE, 3088, gr., s Ginty.
 1401 H. E. Rundle, LITTLE SIR ECHO, 13, rn, 1946, s Stobex.
 1402 Miss M. Sierakowski, BLUE PETER, 1163, gr., -/10/49, s Traveller 2nd.
 1403 Henry Shaw, COLOURS, 1195, gr., -/8/51.
 1404 M. A. Sleight, MONTE CRISTO, 1182, ch., -/9/52, s Burradoo Rex.
 1405 T. V. Walsh, TOPPER, 876, gr., 1950.
 1406 Mrs. M. P. Willsallen, LOWLYNN SILVER WINGS, 2964, gr., 14/10/48, s Marfleet Cadet (imp.).
 1407 Miss Judith Wood, LUCK-PENNY, 2663, gr., 11/12/47, s Dandy Bells.
 1408 Miss Judith Wood, SILVER STAR-LIGHT, 738, ch., 16/8/49, s Silver Sails.

CLASS

131. PONY MARE OR GELDING, over 12 hands 2 inches and not over 13 hands.—Prizes: £5, £2, £1.

- 1409 H. A. Arnold, LYNDAL MEG, Vol. 6, gr., -/10/49, s Lyndale Majestic.
 1410 L. R. Brien, RIVERMEADE MIMOSA, Vol. 6, cr., 10/10/50, s Wee Dandy.
 1411 Mrs. R. Carter, FLASH BOY, 276, gr., aged, s The Sirdar.
 1412 G. Dodd, TOSCA, S.141, blk, 7/11/51, s Peter.
 1413 Fowler Bros., DANNY, 914, cr, 8/9/50, s Play Toy.
 1414 Reg E. Gardiner, BLUE GIRL, 1353, gr, 1950.
 1415 Reg E. Gardiner, GAY SPARK, 152, gr, aged.
 1416 Miss Barbara L. Hattam, POLLYANNA, 1140, skew, 21/8/48, s The Hill Golden Laddie.
 1417 R. W. Jolly, NARADA LILY MARLENE, 1191, gr, 25/10/52, s Burradoo Searchlight.
 1418 Mrs. R. G. Kellock, ROBYN, 1354, ch, 1951.
 1419 M. A. and Mrs. N. J. Kentwell, ARRAWIDGEE JILL, 1337, taffy, 12/9/46, s Burradoo Starlight.
 1420 Miss C. J. Lomax, BALLERINA, 852, ch, -/8/50, s Royal Step.
 1421 L. H. McConnell, CINDERELLA, 763, gr, -/9/49.
 1422 Mrs. E. A. McIntyre, DAINTY BESS, 954, gr, 28/10/47, s Silver King.
 1423 Miss Josephine and Peter McKay, THE HILL BO PEEP, 2954, gr, -/9/49, s Burradoo Searchlight.
 1424 Wallace McKenzie, ROYAL BLUE, 1139, gr, -/11/50, s Marquis (imp.).
 1425 C. S. Mann, RIPPLE, 2340, cr, 2/9/46, s Gumnut.
 1426 John B. Messer, PRINCE EBONY, 196, blk, -/10/49.
 1427 John Noonan, BLUEY, 1108, gr, 1948.
 1428 Oakford and Bills, YARRA LEA EVE LYN, 1207, ch, -/10/51, s Glendallo Grey Isles.
 1429 Henry Shaw, COLOURS, 1195, gr, -/8/51.
 1430 Miss M. Sierakowski, BLUE PETER, 1163, gr, -/10/49, s Traveller 2nd.
 1431 Mrs. M. P. Willsallen, LOWLYNN SILVER WINGS, 2964, gr, 14/10/48, s Marfleet Cadet (imp.).
 1432 Miss Judith Wood, SILVER STAR-LIGHT, 738, ch, 16/8/49, s Silver Sails.

132. PONY MARE OR GELDING, 13 hands and not over 14 hands. (When judged and on parade to be ridden by boy or girl 16 years of age or under on the first day of Show).—Prizes: £3, £2, £1.

A rug presented by Gairs' Pty. Ltd., 480 Elizabeth Street, Melbourne, C1, will be presented to the winner in the above class.

- 1433 Miss Gwenda Beveridge, CEEFYLL BACK, 1258, ch, 5/11/52, s Nattai Solar Star.
 1434 L. Burns, LADYBIRD, 537, b, 1947.
 1435 Miss Shirley Carroll, TRIMMER, 1150, gr, 1947.
 1436 Miss Lynette Charles, TINE-Y-COED SILHOUETTE, 3046, blk, 30/9/49, s Tranquil Boy.
 1437 M. T. Clinton, DON, 1899, b, 1948, s Present.
 1438 Patrick V. Corr, SILVER MIST, 706, gr, 17/10/45, s Prophet Lad.

CLASS

130. *PONY MARE OR GELDING, over 12 hands and not over 13 hands. For mares or geldings which have not won a first, second or third prize as hacks, competing singly (Consolation Classes excepted) at any Australian Royal Show at time of Judging. (Special).—Prizes: £3, £2, £1.

- 1376 J. W. Anderson, VIEW BANK FLASH, Vol. 7, b., 17/10/50, s Nattai Flashlight.
 1377 H. A. Arnold, LYNDAL MEG, Vol. 6, gr., -/10/49, s Lyndale Majestic.
 1378 L. R. Brien, RIVERMEADE MIMOSA, Vol. 6, cr., 10/10/50, s Wee Dandy.
 1379 Miss Joan A. Carr, BLUE STAR, 2445, gr., 1947, s Nattai Comet.
 1380 Miss Justine Creaser, LITTLE HUODINI, 1285, gr., -/1/54, s Baz.
 1381 G. Dodd, TOSCA, S. 141, blk, 7/11/51, s Peter.
 1382 Fowler Bros., DANNY, 914, cr., 8/9/50, s Play Toy.
 1383 Miss Denise Hall, PAPRIKA CHEERS, 850, ch., 1950, s Three Cheers.
 1384 Reg. E. Gardiner, BLUE GIRL, 1353, gr, 1950.
 1385 G. Gillies, PRINCESS MARGARET, Vol. 7, b., 1951, s Warrook Biddy's Hero.
 1386 Miss Barbara L. Hattam, POLLYANNA, 1140, skew., 21/8/48, s The Hill Golden Laddie.
 1387 R. W. Jolly, NARADA LILY MARLENE, 1191, gr., 25/10/52, s Burradoo Searchlight.
 1388 Mrs. I. V. Kearney, RIPPONLEA SUNBEAM, 1325, b, 15/9/52, s Little Lochinvar.
 1389 Mrs. R. G. Kellock, ROBYN, 1354, ch, 1951.
 1390 E. W. Langford, MEG, 1151, ch., 17/11/48, s Prince Henry.
 1391 D. J. Lennon, RICKY, 1138, ch., s Three Cheers.
 1392 Miss C. J. Lomax, BALLERINA, 852, ch., -/8/50, s Royal Step.
 1393 L. H. McConnell, CINDERELLA, 763, gr., -/9/49, s Jalengla Tommy.
 1394 H. W. McDonnell, FIZ, 1286, gr., 20/10/48, s Peter.

- 1439 Mrs. R. A. Coy, CANASTA, 926, gr, 1948, s Beau Gallant.
 1440 Mrs. R. A. Coy, HI-LILLI, 1181, gr, 1949, s Simarron.
 1441 Kenneth N. Ellis, BUMP, 762, br, 12/12/49, s Peter Zolock.
 1442 L. W. Ewing, RUSTUM, 1289, b, 1/11/50, s Rashid 2nd.
 1443 H. and K. Foletta, SNOWDRIFT, 1127, wh, 1949, s Playfair Maurice.
 1444 Miss Joan Halliday, TWYLYTE, 858, b, -/11/51, s Rashid 2nd.
 1445 Miss Robin Harrison, MISS PIXIE, 1119, br, 1/8/48, s Frederick.
 1446 Miss Diane Ireland, SIR DONALD, 1226, pie, 11/10/49, s Beau Geste.
 3-1447 Mrs. R. G. Kellock, ACE HIGH, 153, ch, 1946. Entry withdrawn.
 1448 J. E. Lewis, FROSTY, 1198, b, 4/5/46.
 1449 John Lynn, HARMONY, 1356, blk.
 1450 Miss Nan Monkivitch, PINOCCHIO, 366, rn, -/10/46, s Blue Ideal.
 2-1452 H. G. Mosely, GOLD, 474, ch, 1944, s Sir Morley. Entry withdrawn.
 1453 Mrs. I. A. Rigley, LYNDEN, 1270, blk, 22/10/46, s Woodlands Hady.
 1454 T. R. Russell, GIRRAHWEEN FOGGY DEW, 1132, gr, -/10/52, s Satin.
 1-1456 Mrs. Edith E. Thomas, LADY AMBER, 107, gr, 1947.
 1457 J. L. Tranter, BRUCE, 1203, b, -/11/51, s, Berkley.
 1458 John S. Turner, Honey Bee, 1266, ch, 1951.
 1459 T. V. Walsh, TIM, 1165, gr, 1948.
 1460 Miss Jeanette Watson, LADY FELICITY, 2291, ch, -/1/46, s Commodore.
 1461 Waverley Riding School, CHIT CHAT, 369, br, 1941, s Abarack.
 1462 Miss Norma C. Whiting, GLOAMING, 1339, br, -/8/51, s Mystic Boy.
 1463 Miss E. J. Whyte, VIEW BANK PATTERN, Vol. 7, blk, 7/10/47, s Rosslyn.

CLASS

- 133. PONY MARE OR GELDING, under 13 hands. (When judged and on parade to be ridden by boy or girl 14 years of age or under on the first day of Show.)—Prizes: £3, £2, £1, presented by PENNANT PRODUCTS CO., 251 CHAPEL STREET, PRAHRAN**

- 1464 Jack Bett, MOYNA, 427, gr, 1948.
 1465 Miss Joan A. Carr, BLUE STAR, 2445, gr, 1947, s Nattai Comet.
 1466 Mrs. Margaret G. Coles, BRONWYN, 1342, gr, 11/10/52, s Cobber.
 3-1467 H. and K. Foletta, QUESTA, 1126, gr, 1952.
 1-1468 Reg E. Gardiner, BLUE BOY, 151, gr, 1948.
 1469 Reg E. Gardiner, MUFFINS, 954, gr, 1951.
 1-1470 Misses F. and J. Hansen, GLENDALLO GREY ISLES, 1018, gr, 2/10/48, s Wee Georgie.
 1471 Mrs. R. G. Kellock, GENEVIEVE, 958, gr, 1951.
 2-1472 Mrs. R. G. Kellock, MISCHIEF, 154, b, 1946.
 1473 Entry withdrawn.
 1474 E. W. Langford, MEG, 1151, ch, 17/11/48, s Prince Henry.
 1475 H. W. McDonnell, TOY, 1287, gr, 27/11/48, s Peter.
 1476 W. and R. Patten, JACK FROST, 466, gr, 1943.
 1477 Miss Jill Ryan, SLIPALONG, 350, b, -/8/41, s Ali Pashi.
 1478 M. A. Sleight, MERVAL MIRACLE, Vol. 7, gr, 25/10/52, s Lyndale Majestic.
 1479 L. Taylor, TRIGGER, 1253, pie, 1951, s Cliffside Chum.
 1480 Mrs. Edith E. Thomas, YANKEE DOODLE, 473, gr, 1946.
 1481 Mrs. Edith E. Thomas, DUNDERDALE LITTLE MISS, 2607, b, 30/11/48, s Meenot.
 1482 T. V. Walsh, TOPPER, 876, gr, 1950.

- 134. PONY MARE OR GELDING, over 12 hands and not over 12 hands 2 inches.—Prizes: £5, £2, £1.**

- 1483 J. W. Anderson, VIEW BANK FLASH, Vol. 7, b, 17/10/50, s Nattai Flashlight.
 1484 H. A. Arnold, CHRISTOPHER ROBIN, 198, b, -/10/47.

- 1485 Jack Bett, SNIP, 428, gr, 1950.
 1486 L. R. Brien, MITZI PRIDE, 484, blk, 6/9/47, s Mac's Taffy.
 1487 Miss Denise Hall, PAPRIKA CHEERS, 850, ch, 1950, s Three Cheers.
 1488 Mrs. I. V. Kearney, RIPPONLEA HONEY BEE, 1323, b, 10/10/52, s Little Lochinvar.
 1489 Mrs. I. V. Kearney, RIPPONLEA SUNBEAM, 1325, b, 15/9/52, s Little Lochinvar.
 1489A Mrs. H. Laidlaw, KIM, 872, gr, aged.
 1490 L. H. McConnell, KILTIE, 764, gr, -/10/50.
 1491 D. McCrohan, CLIFFSIDE GOLDEN STAR, Vol. 7, ch, 3/10/52, s Cliffside Smart Mac.
 1492 H. W. McDonnell, FIZ, 1286, gr, 20/10/48, s Peter.
 1493 Miss Josephine and Peter McKay, BUTTONS, 24, gr, 1/2/49, s Three Cheers.
 2-1494 Thomas M. Rose, KEELOGUES SPARKLE, 3088, gr, s Ginty.
 1495 H. E. Rundle, LITTLE SIR ECHO, 13, rn, 1946, s Stobex.
 1496 M. A. Sleight, MONTE CRISTO, 1182, ch, -/9/52, s Burradoo Rex.
 3-1497 Mr. and Mrs. G. H. Tull, BLUE SILVER, 713, gr, -/9/49, s Silver Star.
 1498 Miss Norma C. Whiting, SCOTCH, 248, gr, aged, s Blue Lance.
 1499 Mrs. M. P. Willsallen, BLAIRMOUNT BEVERLEY, 3074, br, 6/10/45, s Blairmount Tim.
 1-1500 Mrs. M. P. Willsallen, LOWLYNN VANITY, 788, br, 13/9/43, s Burradoo Rex.

CLASS

- 135. *PONY MARE OR GELDING, over 11 hands 2 inches and not over 12 hands. (Special).—Prizes: £5, £2, £1.**

- 1501 Mrs. H. A. Bartram, DUNDERDALE MISS SILVER, 1343, gr, 29/10/47, s Glendallo Wee Retnot.
 1502 Jack Bett, MOYNA, 427, gr, 1948.
 1503 Miss Justine Creaser, PLAYTIME, 1037, b.
 1504 H. and K. Foletta, QUESTA, 1126, gr, 1952.
 1505 Reg E. Gardiner, BLUE BOY, 151, gr, 1948.
 1-1506 Misses F. and J. Hansen, GLENDALLO GREY ISLES, 1018, gr, 2/10/48, s Wee Georgie.
 1507 M. G. Jefferson, MONSALVAT FIFADELLA CHEERS, ch, 24/11/52, s Three Cheers.
 1508 Mrs. R. G. Kellock, GENEVIEVE, 958, gr, 1951.
 1509 Mrs. R. G. Kellock, MISCHIEF, 154, b, 1946.
 3-1510 Miss Robyn Lynch, TIGER, 463, gr, 1948.
 1511 H. W. McDonnell, TOY, 1287, gr, 27/11/48, s Peter.
 1512 Miss Beth Miles, SCAMP, 406, wh, aged.
 1513 M. A. Sleight, MERVAL MIRACLE, Vol. 7, gr, 25/10/52, s Lyndale Majestic.
 1514 Mrs. Edith E. Thomas, MONTROSE BLUE BOY, 1221, rn, 1/10/51, s Lyndale Majestic.
 1515 Mrs. M. P. Willsallen, LOWLYNN SILVER DAWN, 787, gr, 13/9/53, s Burradoo Rex.

- 136. *PONY MARE OR GELDING, over 11 hands and not over 11 hands 2 inches. (Special).—Prizes: £5, £2, £1.**

- 1516 J. E. Booth, BOY BLUE, 1326, gr, 1951, s Lyndale Majestic.
 1517 Gordon L. Cain, GLENGOWAN PEACH BLOSSOM, Vol. 7, gr, 22/11/50, s Nattai Greylight 2nd.
 1518 Rodney E. Cameron, DUKE, 1317, gr, 1950.
 1519 John Craddock and R. W. Jolly, NARADA MISS CRYSTAL, 1190, gr, 20/11/53, s Burradoo Searchlight.
 1520 Reg E. Gardiner, MUFFINS, 954, gr, 1951.
 1521 Reg E. Gardiner, TIP TOP, 955, gr, 1951.
 1522 L. H. McConnell, LARRY, 477, gr, 1950.
 1523 Hugh O'Keefe, HEPSY, 551, br, -/11/48, s Aspro.
 1524 W. and R. Patten, JACK FROST, 466, gr, 1943.
 1525 Miss Valma Renwick, ORANA SMART LASSIE, Vol. 7, A.P.S.B., b, 10/1/53, s Glen Leo Fashion Prince.
 1526 Ronald Russell, PETTALS, 1161, gr, -/9/51.
 1527 Mrs. Edith E. Thomas, YANKEE DOODLE, 473, gr, 1946.
 1528 Mrs. Edith E. Thomas, DUNDERDALE LITTLE MISS, 2607, b, 30/11/48, s Meenot.

CLASS

137. *PONY MARE OR GELDING, not over 11 hands. (Special).—Prizes: £5, £2, £1.

- 2 1529 Ken Boulton, THUNDER, 418, br, 5/10/49, s Nigger Minstrel.
 1530 Rodney E. Cameron, MICKY ROONY, 284, mousy, 1945.
 1531 Miss Lorraine Casemore, JOGALONG, 717, dun, 1947, s Silver Bullet.
 1532 Miss P. Casemore, PITTER PAT, 1305, blk, 28/10/52, s Harviestoun Pat.
 1533 Miss P. Casemore, JENNY, 1304, dun, 27/10/50, s Silver Bullet.
 1534 W. E. and G. A. Clinton, ROB ROY DUKE, 133S, blk, 21/10/36.
 1535 Mrs. Margaret G. Coles, BRONWYN, 1342, gr, 11/10/52, s Cobber.
 1536 John Craddock, PLAYMATE, 1162, ch, -/9/52.
 1537 Mr. and Mrs. W. Ferguson, TRIXIE LEE, 1055, blk, s Banjo.
 1538 P. F. Henderson, LAKE VIEW BAMBI, Vol. 7, gr, 13/9/53, s Lyndale Beau.
 1539 Mrs. E. M. Lyttle, DUNDERDALE LITTLE DOT, 910, ch, 13/11/46, s Meenot.
 1540 W. Oakford, BONNIE, 1206, br, 1950.
 1541 Henry Shaw, FRISKY, 1193, blk, -/9/50.
 1542 Mrs. Nancy M. Smith, BUBBLES, 1306, gr, 1948, s Gem of Manar (imp.).
 1543 Mrs. Edith E. Thomas, TONY, 373, br, 15/10/44.
 1544 J. L. Tranter, BAMBI, 1202, b wh, 1/11/52, s Lyndale Major.
 3 1545 T. V. Walsh, MISS MUFFET, 1164, blk, 1952, s Gwendy Rising Light.

138. *PONY MARE OR GELDING, not over 10 hands. (Special).—Prizes: £5, £2, £1.

- 1546 Mrs. H. A. Bartram, VIEW BANK YOU BEAUT, 3145 S, skew, 21/10/51, s Avening Fagus (imp.).
 1547 Mrs. J. Gardiner, ROB ROY PATCHES, 1305, blk, 20/9/51, s Gem of Manar (imp.).
 1548 Mrs. R. Latta, PICKLES, 264, br, aged.
 1549 W. Oakford, BRANDON BONNIE, 2985 S, blk, -/11/50, s Rob Roy Super.
 3 1550 W. and R. Patten, ARCOTT DALLAS, 2498 S, pie, 1940, s Harlaxton Snip.
 1551 L. Quinsee, ROB ROY MARYGOLD, Vol. 7, ch, 12/11/52, s Bell Metal of Mundurno (imp.).
 1552 T. M. Rose, PIP, 1251, blk, 1949.
 2 1553 M. A. Sleight, THE TOFF, 177, blk, aged, s Dibblitz of Penniwells.
 1554 L. Taylor, BLACK BEAUTY, 1252, b, 1951.
 1555 Mrs. Edith E. Thomas, TONY, 373, br, 15/10/44.
 1556 Mr. and Mrs. J. K. Waddell, MONSALVAT SPRIG 2ND, 1239, blk, 17/12/53, bred by Miss H. Skipper, s Three Cheers.
 1557 T. V. Walsh, TINY, 877, pie, 1951.
 1558 Miss Judith Wood, FENWICK BEWITCH, 2409, gr, 16/9/49, s Harviestoun Soutrie.

139. *PONY MARE OR GELDING, not over 9 hands. (When judged and on parade to be ridden by a boy or girl under 10 years of age on the first day of Show) (Special). Prizes: £3, £2, £1.

- 1559 M. T. Clinton, ROB ROY ROYAL DEE, 2681 S, blk, 2/8/48, s Rob Roy Suddy.
 1560 Mrs. J. Gardiner, ROB ROY PATCHES, 1305, blk, 20/9/51, s Gem of Manar (imp.).
 2 1561 Mrs. H. Laidlaw, TOBY, blk, 1952.
 1562 W. Oakford, BRANDON BONNIE, 2985 S, blk, -/11/50, s Rob Roy Super.
 1563 W. and R. Patten, ARCOTT DALLAS, 2498 S, pie, 1940, s Harlaxton Snip.
 1564 J. and D. Payne, CHESTERFIELD JEANETTE, 129S, blk, 16/10/49, s Gem of Manar.
 3 1565 A. E. Scott, ROB ROY GENE, S Vol. 6, blk, 20/10/51, s Gem of Manar (imp.).
 1566 Mrs. Nancy M. Smith, ELDORADO NANCY, 1307, pie, 5/11/53, s Eldorado Blue Boy.
 1567 L. Taylor, BLACK BEAUTY, 1252, b, 1951.
 1568 Mrs. Edith E. Thomas, FENWICK FICKLE, S Vol. 6, blk, 14/11/53, s Harviestoun Pat (imp.).
 1569 Mrs. Edith E. Thomas, FENWICK NONIE, F.R., blk, 23/9/53, s Harviestoun Pat (imp.).
 1570 Mr. and Mrs. J. K. Waddell, BRAESIDE BILLY, 589, blk, 1/8/49.
 1571 Mr. and Mrs. J. K. Waddell, WIZZER, 131S, blk, 1/9/53.

Ponies competing in the two following Classes need not necessarily belong to the one owner and may be nominated singly. Owners may "pair up" at any time prior to judging. In the event of a pair separately owned winning, the prize will be divided.

CLASS

140. *PAIR OF PONIES, over 13 hands and not over 14 hands. (Special).—Prizes: £4, £2, £1. Entry fee, per single entry, £1/5/-. Members 15/-.

- 1572 Miss V. Anderson, TAFF, 159, taffy, 1/8/44.
 1573 Miss Gwenda Beveridge, CEFFYL BACK, 1258, ch, 5/11/52, s Nattai Solar Star.
 1574 Miss Gwenda Beveridge, LIBERTY, 880, taffy, 1/11/51, s Captain Lochiel.
 1575 Miss Alison M. Booth, PEPPER, 1240, b, -/10/43, s Mittons.
 1576 Mrs. H. Bourke, KIT, 669, b, 1948, s Silver Lyn.
 1577 Robert Bourke, ROGER, 384, b, aged.
 1578 Miss Cynthia Brindley, BRANDY, 1110, gr, 18/11/49, s Wintson.
 1579 J. Brown, FAIRY GLEN, 906, b, 1948.
 1580 Miss Judith M. Byrne, BLUE MOON, 312, gr, -/9/46, s Brilliant Jim.
 1581 Miss Shirley Carroll, TRIMMER, 1150, gr, 1947.
 1582 Miss Lynette Charles, TINE-Y-COED SILHOUETTE, 3046, blk, 30/9/49, s Tranquil Boy.
 1583 Miss Iris Clarke, SHADOW PRINCESS, S 326, gr, s Goldie.
 1584 Mrs. L. S. Clarke and D. White, JUDY DEEN, 1105, ch, 10/11/45, s Texas Deen.
 1585 Patrick V. Corr, SILVER MIST, 706, gr, 17/10/45, s Prophet Lad.
 1586 Mrs. R. A. Coy, CANASTA, 926, gr, 1948, s Beau Gallant.
 1587 Mrs. R. A. Coy, HI-LILLI, 1181, gr, 1949, s Simarron.
 1588 Miss Noel Disney Davidson, GOLDEN LIGHT, 649, ch, -/9/47.
 1589 T. Dwyer, PROMISE, 483, gr, 1948.
 1590 Kenneth N. Ellis, BUMP, 762, br, 12/12/49, s Peter Zolock.
 1591 Mrs. Loris Faulds, DARIEN, 592, br, 27/9/47, s Blank.
 1592 H. and K. Foletta, SNOWDRIFT, 1127, wh, 1949, s Playfair Maurice.
 1593 Fowler Bros., GAYMAKER, 1260, ch, 3/9/49, s Sailor.
 1594 Reg E. Gardiner, PLAY BOY, 957, b, 1950, s Clever Boy.
 1595 Mrs. J. S. Gibson, REVEL, 1083, b, 1952, s Three Cheers.
 1596 Miss Joan Halliday, TWYLYTE, S58, b, -/11/51, s Rashid 2nd.
 1597 Misses F. and J. Hansen, GOLDEN TEXAS, 109, cr, 5/9/49, s Wee Dandee.
 1598 Misses F. and J. Hansen, GREEN VALLEY BLUE BOY, 1019, gr, 10/9/50, s Comet.
 1599 Miss T. Harris, BLUELIGHT, 1145, gr, 14/8/40, s Prince Bey.
 1600 Miss Robin Harrison, MISS PIXIE, 1119, br, 1/8/48, s Frederick.
 3 1601 Miss Barbara J. Hay, JESTER, 1309, br., 16/10/51, s Kingsway.
 1602 Allan Jones, GLENALLEN, 324, gr., 1945, s Remeagan.
 1603 Mrs. R. G. Kellock, ACE HIGH, 153, ch., 1946.
 1604 Mrs. R. G. Kellock, RHYTHM, 1355, b, 1951.
 1605 Mrs. R. G. Kellock, SPANGLES, 155, gr., 1948.
 1606 Misses Kemp and Simmons, PLAY MATE, 336, blk., 22/9/46, s Cedric.
 1607 A. H. Laidlaw, BLACK GIRL, 1116, blk., aged.
 1608 E. W. Langford, BLUE MIST, 557, roan, -/11/49.
 1609 J. E. Lewis, FROSTY, 1198, b., 4/5/46.
 1610 Miss Janice Lowe, COMEDY KEY, 103, gr., 1947, s Keyver.
 1611 Miss Loryn Lowe, DERRYMORE, 68, gr., 1946.
 1612 H. W. McDonell, PETER, 354, gr, 2/10/45, s Silver King.
 1613 H. W. McDonell, SNOWDON, 1288, gr., 23/8/50, s Peter.
 1614 Miss Jenny Mitchell, MECCANO, 1082, br., -/10/47, s Blue Light.
 1615 Entry withdrawn.

- 1616 H. G. Mosely, GOLD, 474, ch., 1944, s Sir Morley.
- 1617 W. M. Palmer, DALMAR, 1006, b., 1948, s Ber-rima Wizard.
- 1618 Miss R. Parmley, SOVEREIGN, 1312, pal., —/10/48, s Silver Sails.
- 1619 W. and R. Patten, SUNBEAM, 651, gr., 1949, s Berkeley Hafren.
- 1620 Miss Joyce E. Raymond, SCARAB, 185, b., 25/10/44, s Lance Rosarine.
- 1621 Mrs. I. A. Rigley, LYNDEN, 1270, blk., 22/10/46, s Woodlands Hadj.
- 1622 Miss Jeanette Robertson, MIDNIGHT, 829, blk., 3/7/49.
- 1623 G. W. Robinson, DEBBIE, 1263, b., 1/10/53, s Peter Wood.
- 1624 G. W. Robinson, LARRY, 1264, b., 18/10/52, s Peter Wood.
- 1625 Thomas M. Rose, TOSCA, 1256, gr., 1949.
- 1626 T. R. Russell, GIRRAHWEEN FOGGY DEW, 1132, gr., —/10/52, s Sat'n.
- 1627 Miss Jill Ryan, SLIPALONG, 350, b., —/8/41, s Ali Pashi.
- 1628 Miss Shirley Smiles, PRINCE CHARLES, 1187, br., aged, s Cedric.
- 1629 Norman Stray, BAROOLA JEWEL, 692, blk., 4/10/49, s Trojan.
- 1630 Mrs. Edith E. Thomas, LADY AMBER, 107, gr., 1947.
- 3 1631 Miss Gillian Trainor, EBB TIDE, 902, br., 1949, s Cedric.
- 1632 J. L. Tranter, BRUCE, 1203, b., —/10/51, s Berkley.
- 1633 Mrs. C. G. Tucker, MOONYA, 1338, gr., 11/10/48.
- 2 1634 Mr. and Mrs. G. H. Tull, BLUE FAIRY, 33, gr., —/10/44, s Meenot.
- 1635 John S. Turner, HONEY BEE, 1266, ch., —/4/40.
- 1636 T. V. Walsh, TIM, 1165, gr., 1948.
- 1637 Miss Meredith West-Onley, MARDIS PRIDE, 627, blk., 18/11/45, s Mittens.
- 1638 Miss Norma C. Whiting, GLOAMING, br., —/8/51, s Mystic Boy.
- 1639 Miss Norma C. Whiting, HIGHLAND LADDIE, 249, gr., aged, s Silver King.
- 1640 Miss E. J. Whyte, VIEW BANK PATER, Vol. 7, blk., 7/10/47, s Rosslyn.
- 1641 Mr. and Mrs. J. Williamson, FLIGHT, 1357, ch., 1949.
- 1642 Mrs. M. P. Willsallen, LOWLYNN SILVER FOAM, 905, gr., 14/10/48, s Lowlynn Silver King.
- 1663 Mrs. E. A. McIntyre, DAINTY BESS, 954, gr., 28/10/47, s Silver King.
- 1664 Miss Josephine and Peter McKay, BUTTONS, 24, gr., 1/2/49, s Three Cheers.
- 1665 Miss Josephine and Peter McKay, THE HILL Bo PEEP, 2954, gr., —/9/49, s Burradoo Searchlight.
- 1666 Wallace McKenzie, ROYAL BLUE, 1139, gr., —/11/50, s Marquis (imp.).
- 1667 John B. Messer, PRINCE EBONY, 196, blk., —/10/49.
- 1668 John Noonan, BLUEY, 1108, gr., 1948.
- 1669 Oakford & Bills, YARRA LEA EVE LYN, 1207, ch., —/10/51, s Glendallo Grey Isles.
- 1670 W. and R. Patten, JACK FROST, 466, gr., 1943.
- 1671 Thomas M. Rose, KEELOGUES SPARKLE, 3088, gr., s Ginty.
- 1672 H. E. Rundle, LITTLE SIR ECHO, 13, roan, 1946, s Stobex.
- 1673 M. A. Sleight, MONTE CRISTO, 1182, ch., —/9/52, s Burradoo Rex.
- 1674 Mrs. Edith E. Thomas, YANKEE DOODLE, 473, gr., 1946.
- 1675 Mrs. Edith E. Thomas, DUNDERDALE LITTLE MISS, 2607, b., 30/11/48, s Meenot.
- 1676 Mr. and Mrs. G. H. Tull, BLUE SILVER, 713, gr., —/9/49, s Silver Star.
- 1677 T. V. Walsh, TOPPER, 876, gr., 1950.
- 1678 Miss Norma C. Whiting, SCOTCH, 248, gr., aged, s Blue Lance.
- 1679 Miss Judith Wood, SILVER STAR-LIGHT, 738, ch., 16/8/49, s Silver Sails.
- 1680 Miss Judith Wood, LUCK-PENNY, 2663, gr., 11/12/47, s Dandy Bells.

CLASS

141. *PAIR OF PONIES, 13 hands or under. (When judged and on parade to be ridden by riders 14 years of age or under) (Special).—Prizes: £4, £2, £1. Entry fee per single entry £1/5/-, Members 15/-.

- 1643 J. W. Anderson, VIEW BANK FLASH, Vol. 7, b., 17/10/50, s Nattai Flashlight.
- 1644 H. A. Arnold, CHRISTOPHER ROBIN, 198, b., —/10/47.
- 3 1645 Jack Bett, MOYNA, 427, gr., 1948.
- 3 1646 Jack Bett, SNIP, 428, gr., 1950.
- 1647 L. R. Brien, RIVERMEADE MIMOSA, Vol. 6, cr., 10/10/50, s Wee Dandy.
- 1648 Miss Joan A. Carr, BLUE STAR, 2445, gr., 1947, s Nattai Comet.
- 1649 Mrs. R. Carter, FLASH BOY, 276, gr., aged, s The Sirdar.
- 1650 H. and K. Foletta, QUESTA, 1126, gr., 1952, s Playfair Maurice.
- 1651 Fowler Bros., DANNY, 914, cr., 8/9/50, s Play Toy.
- 1652 Reg. E. Gardiner, BLUE BOY, 151, gr., 1948.
- 1653 Reg. E. Gardiner, GAY SPARK, 152, gr., aged.
- 1654 Reg. E. Gardiner, MUFFINS, 954, gr., 1951.
- 1655 Reg. E. Gardiner, TIP TOP, 955, gr., 1951.
- 1 1656 Misses F. and J. Hansen, GLENDALLO GREY ISLES, 1018, gr., 2/10/48, s Wee Georgie.
- 1657 Mrs. R. G. Kellock, GENEVIEVE, 958, gr., 1951.
- 1658 Mrs. R. G. Kellock, MISCHIEF, 154, b., 1946.
- 1659 Mrs. H. Laidlaw, KIM, 872, gr., aged.
- 2 1660 Miss C. J. Lomax, BALLERINA, 852, ch., —/8/50, s Royal Step.
- 1661 H. W. McDonell, FIZ, 1286, gr., 20/10/48, s Peter.
- 1662 H. W. McDonell, TOY, 1287, gr., 27/11/48, s Peter.

CLASS

142. *CONSOLATION PONY, over 13 hands and not over 14 hands, which has competed and has not won a first prize at this Show (competing singly as a hack). (Special).—Prizes: £2, £1, Card.
143. *CONSOLATION PONY, over 12 hands and not over 13 hands, which has competed and has not won a first prize at this Show (competing singly as a hack). (Special).—Prizes: £2, £1, Card.
144. *CONSOLATION PONY, over 11 hands and not over 12 hands, which has competed and has not won a first prize at this Show (competing singly as a hack). (Special).—Prizes: £2, £1, Card.
145. *CONSOLATION PONY, not over 11 hands, which has competed and has not won a first prize at this Show (competing singly as a hack). (Special).—Prizes: £2, £1, Card.

Entries for Consolation Classes must be made at the Horse Superintendent's Office, on the Show Grounds, between 4 p.m. and 5 p.m. on the day prior to that on which the event is to take place, except for those to take place on Saturday, 1st October. Entries for these classes may be made between 9 a.m. and 5 p.m. on Friday, 30th September.

- 1616 H. G. Mosely, GOLD, 474, ch., 1944, s Sir Morley.
- 1617 W. M. Palmer, DALMAR, 1006, b., 1948, s Ber-rima Wizard.
- 1618 Miss R. Parmley, SOVEREIGN, 1312, pal., —/10/48, s Silver Sails.
- 1619 W. and R. Patten, SUNBEAM, 651, gr., 1949, s Berkeley Hafren.
- 1620 Miss Joyce E. Raymond, SCARAB, 185, b., 25/10/44, s Lance Rosarine.
- 1621 Mrs. I. A. Rigley, LYNDEN, 1270, blk., 22/10/46, s Woodlands Hadj.
- 1622 Miss Jeanette Robertson, MIDNIGHT, 829, blk., 3/7/49.
- 1623 G. W. Robinson, DEBBIE, 1263, b., 1/10/53, s Peter Wood.
- 1624 G. W. Robinson, LARRY, 1264, b., 18/10/52, s Peter Wood.
- 1625 Thomas M. Rose, TOSCA, 1256, gr., 1949.
- 1626 T. R. Russell, GIRRAHWEEN FOGGY DEW, 1132, gr., —/10/52, s Sat'n.
- 1627 Miss Jill Ryan, SLIPALONG, 350, b., —/8/41, s Ali Pashi.
- 1628 Miss Shirley Smiles, PRINCE CHARLES, 1187, br., aged, s Cedric.
- 1629 Norman Stray, BAROOLA JEWEL, 692, blk., 4/10/49, s Trojan.
- 1630 Mrs. Edith E. Thomas, LADY AMBER, 107, gr., 1947.
- 3 1631 Miss Gillian Trainor, EBB TIDE, 902, br., 1949, s Cedric.
- 1632 J. L. Tranter, BRUCE, 1203, b., —/10/51, s Berkley.
- 1633 Mrs. C. G. Tucker, MOONYA, 1338, gr., 11/10/48.
- 2 1634 Mr. and Mrs. G. H. Tull, BLUE FAIRY, 33, gr., —/10/44, s Meenot.
- 1635 John S. Turner, HONEY BEE, 1266, ch., —/4/40.
- 1636 T. V. Walsh, TIM, 1165, gr., 1948.
- 1637 Miss Meredith West-Onley, MARDIS PRIDE, 627, blk., 18/11/45, s Mittens.
- 1638 Miss Norma C. Whiting, GLOAMING, br., —/8/51, s Mystic Boy.
- 1639 Miss Norma C. Whiting, HIGH AND MERRY, 249, gr., aged, s Silver King.
- 1640 Miss E. J. Whyte, VIEW BANK, Vol. 7, blk., 7/10/47, s Rosslyn.
- 1641 Mr. and Mrs. J. Williamson, FL 1949.
- 1642 Mrs. M. P. Willsallen, LOWLY FOAM, 905, gr., 14/10/48, s Lowly
- 1663 Mrs. E. A. McIntyre, DAINTY BESS, 954, gr., 28/10/47, s Silver King.
- 1664 Miss Josephine and Peter McKay, BUTTONS, 24, gr., 1/2/49, s Three Cheers.
- 1665 Miss Josephine and Peter McKay, THE HILL Bo PEEP, 2954, gr., —/9/49, s Burradoo Search-light.
- 1666 Wallace McKenzie, ROYAL BLUE, 1139, gr., —/11/50, s Marquis (imp.).
- 1667 John B. Messer, PRINCE EBONY, 196, blk., —/10/49.
- 1668 John Noonan, BLUEY, 1108, gr., 1948.
- 1669 Oakford & Bills, YARRA LEA EVE LYN, 1207, ch., —/10/51, s Glendallo Grey Isles.
- 1670 W. and R. Patten, JACK FROST, 466, gr., 1943.
- 1671 Thomas M. Rose, KEELOGUES SPARKLE, 3088, gr., s Ginty.
- 1672 H. E. Rundle, LITTLE SIR ECHO, 13, roan, 1946, s Stobex.
- 1673 M. A. Sleight, MONTE CRISTO, 1182, ch., —/9/52, s Burradoo Rex.
- 1674 Mrs. Edith E. Thomas, YANKEE DOODLE, 473, gr., 1946.
- 1675 Mrs. Edith E. Thomas, DUNDERDALE LITTLE MISS, 2607, b., 30/11/48, s Meenot.
- 1676 Mr. and Mrs. G. H. Tull, BLUE SILVER, 713, gr., —/9/49, s Silver Star.
- 1677 T. V. Walsh, TOPPER, 876, gr., 1950.
- 1678 Miss Norma C. Whiting, SCOTCH, 248, gr., aged, s Blue Lance.
- 1679 Miss Judith Wood, SILVER STAR-LIGHT, 738, ch., 16/8/49, s Silver Sails.
- 1680 Miss Judith Wood, LUCK-PENNY, 2663, gr., 11/12/47, s Dandy Bells.

CLASS

141. *PAIR OF PONIES, 13 ha
(When judged and on parade
by riders 14 years of age or
cial).—Prizes: £4, £2, £1.
Entry fee per single entry
bers 15/-.

- 1643 J. W. Anderson, VIEW BANK, b., 17/10/50, s Nattai Flashlight.
- 1644 H. A. Arnold, CHRISTOPHER, —/10/47.
- 3 1645 Jack Bett, MOYNA, 427, gr., 194
- 3 1646 Jack Bett, SNIP, 428, gr., 1950.
- 1647 L. R. Brien, RIVERMEADE M cr., 10/10/50, s Wee Dandy.
- 1648 Miss Joan A. Carr, BLUE STAR s Nattai Comet.
- 1649 Mrs. R. Carter, FLASH BOY, 2 The Sirdar.
- 1650 H. and K. Foletta, QUESTA, 1 Playfair Maurice.
- 1651 Fowler Bros., DANNY, 914, cr., Toy.
- 1652 Reg. E. Gardiner, BLUE BOY, 1
- 1653 Reg. E. Gardiner, GAY SPARK,
- 1654 Reg. E. Gardiner, MUFFINS, 954
- 1655 Reg. E. Gardiner, TIP TOP, 955
- 1 1656 Misses F. and J. Hansen, GLEN ISLES, 1018, gr., 2/10/48, s Wee
- 1657 Mrs. R. G. Kellock, GENEVIEVE
- 1658 Mrs. R. G. Kellock, MISCHIEF,
- 1659 Mrs. H. Laidlaw, KIM, 872, gr.,
- 2 1660 Miss C. J. Lomax, BALLER, —/8/50, s Royal Step.
- 1661 H. W. McDonell, FIZ, 1286, gr., 20/10/48, s Peter.
- 1662 H. W. McDonell, TOY, 1287, gr., 27/11/48, s Peter.

CLASS 142

- 1ST MR & MRS G.H. TULL "BLUE FAIRY"
- 2ND MISS JANICE LOWE "COMEDY KEY"
- 3RD MISS BARBARA J HAY "JESTER"

CLASS 143

- 1ST JACK BETT "SNIP"
- 2ND MR & MRS G.H. TULL "BLUE SILVER"
- 3RD MRS E.A. McINTYRE "DAINTY BESS"

CLASS 144

- 1ST REG E. GARDINER "BLUE BOY"
- 2ND MRS R. G. KELLOCK "MISCHIEF"
- 3RD MRS R. G. KELLOCK "GENEVIEVE"

CLASS 145

- 1ST T.V. WALSH "MISS MUFFET"
- 2ND MR & MRS W FERGUSON "TRIXIE LEE"
- 3RD P.F. HENDERSON "LAKE VIEW BAMBI"

may be made between 9 a.m. and 5 p.m. on Fri-
day, 30th September.

Ensure Relief from

HOSPITAL EXPENSES

OBT

TI

(Register

Hosp

Medical
coveringFor
cons

A

WILL

Sent. No.

Class

HOSPITAL

Exh.

HOSPITAL
FUND

(Benefits Regulations)

Name

No. Colour

ent Subsidy,

Age

Breeder

ent Subsidies,
consultation to

Sire

dam.

93 94 95 + 96

Girls

nd services,
direct with

96 A + 963

TION

ED

Boys.

ACCIDENT

28-32 Elizabeth Street, Melbourne — Telephone: MF 6411 (6 lines)

IF UNABLE TO CALL, FILL IN AND POST THIS COUPON NOW!

Please forward me further details and information of the A.N.A. Hospital Benefit Fund and Medical Services Fund.

NAME.....

ADDRESS.....

- 1616 H. G. Mosely, GOLD, 474, ch., 1944, s Sir Morley.
- 1617 W. M. Palmer, DALMAR, 1006, b., 1948, s Ber-rima Wizard.
- 1618 Miss R. Parmley, SOVEREIGN, 1312, pal., —/10/48, s Silver Sails.
- 1619 W. and R. Patten, SUNBEAM, 651, gr., 1949, s Berkeley Hafren.
- 1620 Miss Joyce E. Raymor 25/10/44, s Lance Rosari
- 1621 Mrs. I. A. Rigley, LYND s Woodlands Hadj.
- 1622 Miss Jeanette Robertson 3/7/49.
- 1623 G. W. Robinson, DEBB Peter Wood.
- 1624 G. W. Robinson, LAR s Peter Wood.
- 1625 Thomas M. Rose, TOSC
- 1626 T. R. Russell, GIRRAF 1132, gr., —/10/52, s Sat
- 1627 Miss Jill Ryan, SLIPA s Ali Pashi.
- 1628 Miss Shirley Smiles, PE br., aged, s Cedric.
- 1629 Norman Stray, BAROC 4/10/49, s Trojan.
- 1630 Mrs. Edith E. Thomas, 1947.
- 3-1631 Miss Gillian Trainor, E s Cedric.
- 1632 J. L. Tranter, BRUC Berkley.
- 1633 Mrs. C. G. Tucker, MO
- 2-1634 Mr. and Mrs. G. H. Tul —/10/44, s Meenot.
- 1635 John S. Turner, HONE
- 1636 T. V. Walsh, TIM, 116
- 1637 Miss Meredith West-C 627, blk., 18/11/45, s M
- 1638 Miss Norma C. Wh —/8/51, s Mystic Boy.
- 1639 Miss Norma C. Whitin 249, gr., aged, s Silver
- 1640 Miss E. J. Whyte, Vol. 7, blk., 7/10/47, s
- 1641 Mr. and Mrs. J. Willia 1949.
- 1642 Mrs. M. P. Willsalle FOAM, 905, gr., 14/10/4
- 1663 Mrs. E. A. McIntyre, DAINTY BESS, 954, gr., 28/10/47, s Silver King.
- 1664 Miss Josephine and Peter McKay, BUTTONS, 24, gr., 1/2/49, s Three Cheers.
- 1665 Miss Josephine and Peter McKay, THE HILL Bo PEEP, 2954, gr., —/9/49, s Burradoo Search-light.
- 1139, gr.,
- 196, blk.,
- 948.
- EVE LYN, y Isles.
- 466, gr., 1943.
- SPARKLE,
- HO, 13, roan,
- O, 1182, ch.,
- DOODLE, 473,
- IRDALE LIT- eenot.
- SILVER, 713,
- 1950.
- TCH, 248, gr.,
- STAR-LIGHT,
- NY, 2663, gr.,

If not claimed within seven days, please return to

Black — blk.
 Bay — b.
 Grey — gr.
 Cream — cr.
 Chestnut — ch.
 Palomino — Pal.
 Roan — roan
 Brown — br.

Royal Agricultural Society
 Royal Show Grounds
 Epsom Road, Ascot Vale, W.2

CLASS

141. *PAIR OF PONIE
 (When judged and
 by riders 14 years
 cial).—Prizes: £4.
 Entry fee per sin
 bers 15/-.

- 1643 J. W. Anderson, VIE b., 17/10/50, s Nattai
- 1644 H. A. Arnold, CHRI —/10/47.
- 3-1645 Jack Bett, MOYNA,
- 3-1646 Jack Bett, SNIP, 42
- 1647 L. R. Brien, RIVER cr., 10/10/50, s Wee
- 1648 Miss Joan A. Carr, BLUE STAR s Nattai Comet.
- 1649 Mrs. R. Carter, FLASH BOY, 2 The Sirdar.
- 1650 H. and K. Foletta, QUESTA, 1 Playfair Maurice.
- 1651 Fowler Bros., DANNY, 914, cr., Toy.
- 1652 Reg. E. Gardiner, BLUE BOY, 1
- 1653 Reg. E. Gardiner, GAY SPARK,
- 1654 Reg. E. Gardiner, MUFFINS, 954
- 1655 Reg. E. Gardiner, TIP TOP, 955
- 1-1656 Misses F. and J. Hansen, GLEN ISLES, 1018, gr., 2/10/48, s Wee
- 1657 Mrs. R. G. Kellock, GENEVIEVE
- 1658 Mrs. R. G. Kellock, MISCHIEF,
- 1659 Mrs. H. Laidlaw, KIM, 872, gr.,
- 2-1660 Miss C. J. Lomax, BALLER —/8/50, s Royal Step.
- 1661 H. W. McDonell, FIZ, 1286, gr., 20/10/48, s Peter.
- 1662 H. W. McDonell, TOY, 1287, gr., 27/11/48, s Peter.

Colour,

SIRE.

"FAIRY"
 "KEY"
 "ER"

"LVER"
 "ITY BESS"

"Boy"

2ND MRS K. G. KELLOCK "MISCHIEF"
 3RD MRS R. G. KELLOCK "GENEVIEVE"

CLASS 145.

1ST T.V. WALSH "MISS MUFFET"
 2ND MR+MRS W FERGUSON "TRIXIE LEE"
 3RD P.F. HENDERSON "LAKE VIEW BAMBI"

may be made between 9 a.m. and 5 p.m. on Fri-
 day, 30th September.

Ensure Relief from

HOSPITAL EXPENSES

AND

DOCTORS FEES

**OBTAIN THE COMMONWEALTH GOVERNMENT'S HOSPITAL
AND MEDICAL SERVICES SUBSIDIES**

by joining

**THE AUSTRALIAN NATIVES' ASSOCIATION HOSPITAL
BENEFIT FUND AND MEDICAL SERVICES FUND**

(Registered under Commonwealth National Health Act Hospital Benefits and Medical Benefits Regulations)

**Hospital Benefits, including Commonwealth Government Subsidy,
from £6/6/- to £10/10/- per week.**

**Medical Benefits, including Commonwealth Government Subsidies,
covering Every Medical Service, from 12/- G.P. Consultation to
£22/10/- for Major Surgical Operations.**

241 BRANCHES THROUGHOUT VICTORIA

There is a Branch Near Your Home

**For full particulars of A.N.A. membership, benefits and services,
consult nearest Branch Secretary or communicate direct with
Head Office.**

The

**AUSTRALIAN NATIVES' ASSOCIATION
INSURANCE COMPANY LIMITED**

WILL INSURE YOU AGAINST—RISK OF FIRE OR ACCIDENT

Call or Phone—

A. N. A. HEAD OFFICE

28-32 Elizabeth Street, Melbourne — Telephone: MF 6411 (6 lines)

IF UNABLE TO CALL, FILL IN AND POST THIS COUPON NOW!

Please forward me further details and information of the A.N.A. Hospital Benefit Fund and Medical Services Fund.

NAME.....

ADDRESS.....

CHAMPION PRIZES.

- 806** CHAMPION MARE OR GELDING, 15 hands or over, excluding classes 100, 101 and 102, —Cash prize of £10, presented by **HUGH BOURKE Esq., MONOMEITH PARK MONOMEITH,** and Society's Sash.
- 737** RESERVE CHAMPION MARE OR GELDING, 15 hands or over—Society's Sash.
- 1101** CHAMPION MARE OR GELDING, over 14 hands and under 15 hands—Society's Sash.
- 1093** RESERVE CHAMPION MARE OR GELDING, over 14 hands and under 15 hands—Society's Sash.
- 1365** CHAMPION MARE OR GELDING, 14 hands or under—Cash prize of £10, presented by **HUGH BOURKE, Esq., MONOMEITH PARK, MONOMEITH,** and Society's Sash.
- 1320** RESERVE CHAMPION MARE OR GELDING, 14 hands or under—Society's Sash.
- 1229** CHAMPION POLO MARE OR GELDING—Society's Sash.
- 1225** RESERVE CHAMPION POLO MARE OR GELDING—Society's Sash.

TRAINED HORSE AND PONY TESTS.

Entry fee £1/5/-, Members 15/-.

Remarks for all Tests.

To be ridden from memory.

The time will be counted from the exact moment, after the salute to the judges, when the horse or pony moves forward until the horse or pony is brought to a standstill at the end of the test and the rider salutes the judges.

For every second exceeding the time imposed a penalty of $\frac{1}{2}$ mark will be deducted from the score sheet.

Errors over the course are penalised:—

First time	2 points.
Second time	5 points.
Third time	Elimination.

VETERINARY SERVICES:

All messages for veterinary services should be directed to the Cattle Superintendent's office. During the hours the Show is open to the public, the Society retains one or two members of its own veterinary panel at the grounds who may be consulted by livestock owners in need of such services. Sick or injured stock may be attended by any veterinary surgeon the exhibitor cares to employ.

SIZE AND MARKINGS OF THE ARENA

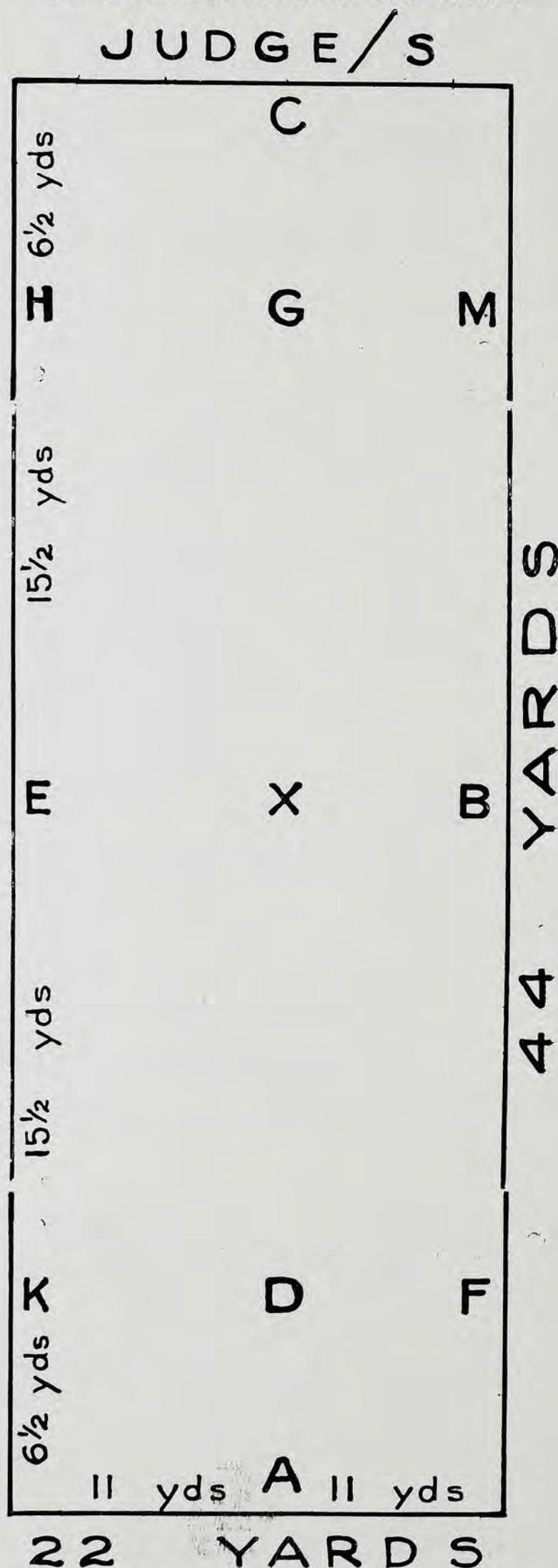

CLASS

146. *TRAINED PONY TEST (Special), for ponies and galloways under 15 hands, to be ridden by riders under 17 years on the first day of the Show. First Prize £10, Second Prize £5, Third Prize £3.

- 1681 Miss Carol M. Abrahams, GOLDEN DEAN, 531, ch., s Gold Day.
- 1682 Miss Carol M. Abrahams, VULSENO, 517, gr., 1949, s. Rakib.
- 1683 Miss Carol M. Abrahams, VISION, 630, ch., 1948, s Master Raeburn.
- 1684 Mrs. Kevin Abrahams, BRAVE BOY, 18, b., aged, s Caravis.
- 1685 Miss Catherine Anderson, BLUE TRAVELLER, 79, gr., 10/11/47, s Traveller.
- 1686 Miss V. Anderson, TAFF, 159, taffy, 1/8/44.
- 1687 Miss Julianne Bell, SARACEN, 1030, gr., 3/11/50, s Blue Danube.
- 1688 Miss Gwenda Beveridge, CEFFYL BACK, 1258, ch., 5/11/52, s Nattai Solar Star.
- 1689 L. Burns, LADYBIRD, 537, b., 1947, ridden by Miss Jennifer Burns.
- 1690 L. Burns, GOLDIE, 945, cr., 1952, ridden by Miss Jennifer Burns.
- 1691 Miss Judith M. Byrne, BLUE MOON, 312, gr., —/9/46, s Brilliant Jim.
- 1692 David Chapple, CAVALCADE, 304, gr., 1943, s Streamline.
- 1693 Miss Lynette Charles, BEAU DARE, 340, ch., 10/9/49, s Silver Trigger.
- 1694 Miss Lynette Charles, TINE-Y-COED SILHOUETTE, 3046, blk., 30/9/49, s Tranquil Boy.
- 1695 Patrick V. Corr, SILVER MIST, 706, gr., 17/10/45, s Prophet Lad.
- 1696 Mrs. R. A. Coy, CANASTA, 926, gr., 1948, s Beau Gallant, ridden by Miss Jane Coy.
- 1697 Mrs. R. A. Coy, HI-LILLI, 1181, gr., 1949, s Simarron, ridden by Miss Jane Coy.
- 1698 Miss Noel Disney Davidson, GOLDEN LIGHT, ch., 1947.
- 1699 Mrs. H. A. Foletta, TENACITY, 413, gr., 1947, s Great Legend.
- 1700 Miss R. J. Godfrey, PARENVAL, 1220, b., 1950, s Parenva, ridden by Miss Marion Farmer.
- 1701 Miss R. J. Godfrey, DIAMOND, 1036, gr., 1949, s Sirdar, ridden by Miss Marion Farmer.
- 1702 Miss Susan Griffith, ROBIN, 1122, 1948, s Graculus.
- 1703 Colin R. Kelly, TOPAZ, 673, b., —/10/45, s Predomino.
- 1704 Miss Gillian Laver, FAIRIE, 1189, gr., —/8/51, s Rakib.
- 1705 Miss Janice Lowe, COMEDY KEY, 103, gr., 1947, s Keyver.
- 1706 Miss Janice Lowe, COMMODORE, 346, gr., —/11/41, s Newspaper.
- 1707 Miss Loryn Lowe, DERRYMORE, 68, gr., 1946.
- 1708 Mrs. Gwen M. Moore, TOP NOTCH, 85, ch., 1947, s Cedric, ridden by Miss Lu Mosely.
- 1709 J. W. Moreland, MAHMUD, 631, gr., 1949, s Alladin, ridden by Miss Ann Moreland.
- 1710 H. G. Mosely, PUSSY WILLOW, 1229, ch., —/8/50, s Roylyn.
- 1711 H. G. Mosely, GOLD, 474, ch., 1944, s Sir Morley.
- 1712 Miss Janet Parbury, DOVER LAD, 1113, skew., 1949.
- 1713 Miss Joyce E. Raymond, SCARAB, 185, b., 25/10/44, s Lance Rosarine.
- 1714 Mrs. I. A. Rigley, LYNDEN, 1270, blk., 22/10/46, s Woodlands Hadj.
- 1715 Miss Susan Russell, GIRRAHWEEN GOLDEN SHFEN, 1131, roan, 30/8/52, s Satin.
- 1716 T. R. Russell, GIRRAHWEEN FOGGY DEW, 1132, gr., —/10/52, s Satin, ridden by Miss Pam Cooke.
- 1717 Miss Jill Ryan, LINNEL FAYRINA, 1031, gr., —/10/51, s Fayrial.
- 1718 Miss Judith Lee Smith and Miss Marjorie Wrexford, TANTINO CHEERS, 1230, b., —/9/46, s Three Cheers, ridden by Andrew Donald.
- 1719 Miss L. J. H. Tunbridge, GAMBLE, 901, b., 1943, ridden by Miss Rosemary Hannah.
- 1720 John S. Turner, HONEY BEE, 1266, ch., 1951, ridden by Miss Rosalie Walker.
- 1721 Miss Rosalie Walker, ROWLEY, 1269, b., aged.
- 1722 Waverley Riding School, GULLI GULLI, 1296, b., 1947, s The Wizzard.

- 1723 Whelpton and Turner, MAID MARION, 1267, dun, 1951, s Hickory King, ridden by Miss Rosalie Walker.
- 1724 Miss E. J. Whyte, VIEW BANK PATER, Vol. 7, blk., 7/10/47, s Rosslyn.
- 1725 Miss Judith Wood, SILVER STAR-LIGHT, 738, ch., 16/8/49, s Silver Sails, ridden by Miss Judith Barker.
- 1726 Miss Judith Wood, LUCK-PENNY, 2663, gr., 11/12/47, s Dandy Bells, ridden by Miss Judith Barker.

TRAINED PONY TEST.

Comments

1. ENTRANCE. This should be straight down the centre line. The trot should be active and the horse well on the bit and the head perfectly steady. The transition to the halt should be progressive—one or two paces at the walk—and the horse should stand square, hind-legs well under the body with the weight equally distributed on all four legs. The rider's body should be directly over the point "X" and one fore-leg and one hind-leg of the horse on each side of the white line.

To obtain a good entrance it is essential to start the trot outside the arena and get the horse going well. It is very difficult to obtain a good entry if the rider stands still near the entrance until the signal to enter is given or walks to the entrance, this method will generally result in a "wobbly" start and the horse will give the appearance of being pushed instead of going freely forward.

Great attention must be paid to the halt. The rider must on all occasions during training insist that the horse is halted squarely on all four legs with hind-legs well under the body so that in the end it will become a habit to stand thus.

If the rider feels that the horse is resting one leg, or is not standing square he must rectify it; a well corrected fault is always marked more generously than an uncorrected one.

The halt should be well established and consist of not less than four seconds. It is a bad fault to allow the horse to drop his weight on to his forehead and sink his head and a worse one to hollow his back and throw his head up.

Throughout the test the halt is most important as a correct "move-off" or a correct turn on forehand or haunches is not possible without a correct halt.

Look the Senior Judge straight in the face with a pleasant expression when you salute just as if you were taking off your hat or bowing to someone you were really pleased to meet.

Get hold of your horse before you move-off and make sure that he starts in the correct pace and keeps straight and does not throw up his head.

2. AT "C" TURN RIGHT. Be careful not to make an abrupt turn and use plenty of inside leg to make sure the horse is bent in the direction to which he is going, hold the bend through the corner and move smoothly away from the side at "M". Take up some mark beyond "K" and keep that mark and "K" in a straight line to ensure you are moving straight. Take up the new bend on arrival at "K" and hold it through the corners.

3. ORDINARY TROT RISING. Sit down in the saddle and with your seat and legs push the horse into a trot, do not lean forward, do not start to rise until you have got the trot established which should be in one or two strides. The horse should be taught to go forward at a light pressure of the legs and all flapping of the legs must be avoided. Start preparing the horse by creating increased impulsion a stride or two before reaching "F" to prevent the element of surprise and ensure a smooth transition. Keep your hands still and the horse's head steady; it is a bad fault if the horse pokes his nose or throws his head up.

In the extended trot try to make the horse lengthen his stride without increasing the pace of his steps. Keep the pace up round the corners and on the short side of the arena. Do not try to push the horse too much into the corners, it is better to make a wide turn keeping the right bend and cadence than to make sharp corners by pulling on the outside rein and losing them. The better the horse is trained the sharper the corners can be made holding the cadence and bend, but in a Novice Test the horse is not expected to move through acute corners.

4. SLOW TROT SITTING. Come back to the slow trot as smoothly as possible, let there be a decided change in the pace but maintain the activity. The slow trot is the beginning of collection and the horse must be pushed well up to the bit, the action should be somewhat rounder and higher, it must not be allowed to deteriorate into a "sloppy" trot. Care must be taken that the action of the bit must not be so strong that the horse's head is brought back to the perpendicular.

The Circle must be a true Circle and not approximating to a square by remaining too long on the track on the long sides.

5. CANTER AT "C". Prepare the horse a stride or two before coming to "C" by creating increased impulsion, make sure that you do not lose your bend, do not look down or lean forward and give your aid a stride before reaching "C". The same remarks apply in the canter-circle as in the trot-circle.

6. EXTENDED CANTER. Sit well down and drive the horse into longer strides, do not lean forward nor stand in the stirrups. Be careful the horse does not bring his quarters in, this can be prevented by bringing the forehand a little more to the inside of the track. Maintain the pace and correct bend through the corners. In reducing the pace bring the horse back smoothly being careful to maintain a steady head carriage and hold the quarters straight.

7. TURN ON THE FOREHAND. Make a definite halt as directed in para. 1. with rider's shoulders in line with the "E" marker. Keep the hands steady and firm to prevent the horse from going forward, with the right leg the rider should move the horse's quarters round the forehand, the inner (right) fore-leg being the pivot.* The horse's head may be slightly flexed to the right but the neck must not be bent. The hind-legs should move in regular and even steps, the right hind-leg moving over and in front of the left. The rider's left leg controls the movement, pre-

THE BUSINESS OF

MACGREGOR & STUTT

has now been merged with

WRIGHT STEPHENSON & CO. LTD.

AUCTION SALES

OF

Racehorses,
Breeding Stock, etc.

Regularly conducted at our
NEWMARKET SALE YARDS
EPSOM ROAD, NEWMARKET
Opposite Flemington Racecourse

YEARLING SALES MARCH, 1956

Agents for the

New Zealand Insurance Co. Ltd.

WRIGHT STEPHENSON & CO. LTD.

Bloodstock Dept.

482 BOURKE STREET, MELBOURNE

Phones: MU 4711, MU 3670

THE
STANDARD
Insurance Company

LIMITED

(Incorporated in New Zealand)

Established 1873

FUNDS EXCEED £1,000,000

ALL CLASSES OF INSURANCE (LIFE
EXCEPTED) TRANSACTED AT LOWEST
CURRENT RATES

Applications Invited for Agents in
Country Districts

Victorian Branch:
STANDARD INSURANCE BUILDING
467 COLLINS STREET

J. R. HAY, Manager

vents the horse from turning too far and sends him forward as soon as the turn is completed. The horse's inner fore-leg should remain on the same spot, he should not step forward.

8. **THE REIN-BACK.** Make a definite halt with the rider's shoulders in line with the "C" marker, and by pressing the horse into a fixed hand, make him step back the required distance. The diagonal legs should move together in two-time. The horse should not sit on his haunches and drag the hind feet back, he should slightly lower his head and round his back and pick the feet well off the ground. He should not run back out of hand but move backwards in a balanced manner keeping parallel to the side of the arena and as soon as the required distance has been covered move immediately forward without any halt.

9. **SAME AS No. 7 WITH AIDS REVERSED.**

*(Note: The inner leg is the one on the side to which the horse is turning or is bent.)

10. **FREE WALK.** In the free walk with a loose rein the horse should stretch his neck forwards and downwards, lengthen the stride and walk steadily forward, the rider having no contact with the horse's mouth through the reins.

11 to 14. **THE SAME AS Nos. 3 to 6 WITH AIDS REVERSED.**

15. Commence the turn before arriving at "A" so as to complete the turn and straighten absolutely on the line "A"- "C", taking care not to overshoot the line. Salute as advised in para. 1. and allow the horse to walk out with a loose rein.

SMALL SIZE ARENA

44 YARDS X 22 YARDS

FOR TRAINED PONY AND ELEMENTARY TESTS

PUBLIC AT 22 YARDS DISTANCE ALL ROUND

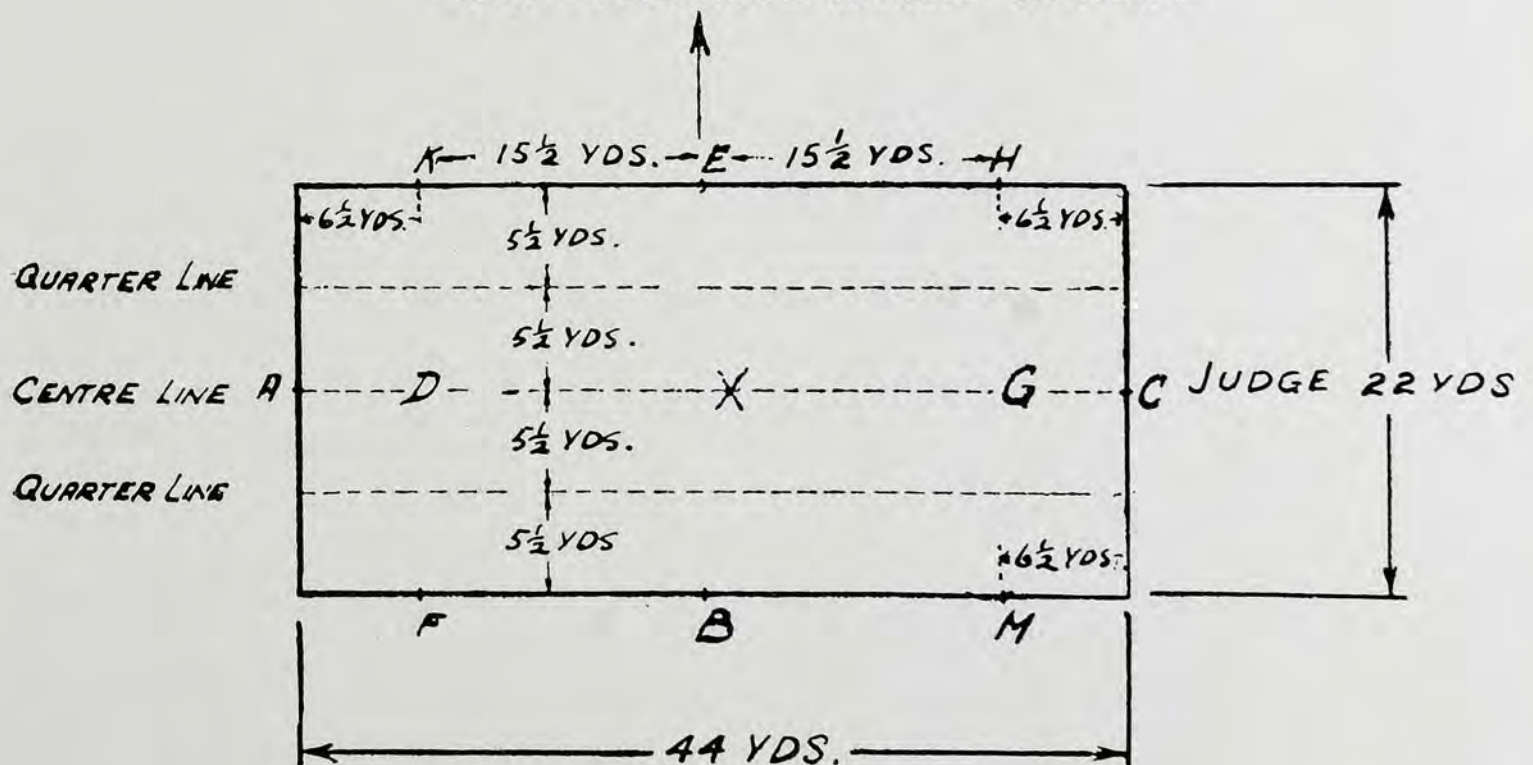

TRAINED PONY TEST.**(Class N).**

(Time allowed: 7 Minutes).

Bridle: Snaffle, Cavesson or ordinary dropped noseband is allowed.

Spurs may be worn, but whips may not be carried.

Martingales or running reins are not allowed.

To be ridden with both hands.

Arena: 40 x 20 metres (44 yards x 22 yards).

		Judges Marks 0 to 10	Co- efficient
1.	A. X. Enter at ordinary trot—rising Halt—salute, proceed at ordinary walk		10
2.	C. M.K. K.A.F. Turn right Change rein at ordinary walk Ordinary walk		10
3.	F.M.C.H. H. Ordinary trot—rising Extended trot round arena—rising		10
4.	M. C. Slow trot sitting Circle left half the arena, on returning to		10
5.	C. Ordinary canter left and circle half the arena		10
6.	H. M. C. H. Extended canter round the arena Ordinary canter Ordinary trot Ordinary walk		10
7.	E. Halt—half right turn on the forehand (i.e., a turn of 180° to face opposite direction) proceed at ordinary walk		10
8.	C. Halt—rein-back 2 metres (approx. 2 yards 6 inches) pro- ceed at ordinary walk		10
9.	B. Halt—half left turn on the forehand proceed at ordinary walk		10
10.	B.M.C.H. H.F. Ordinary walk Change rein at free walk with loose rein		10
11.	F.A.K. K.H.C.M. M. Ordinary walk Ordinary trot—rising Extended trot round the arena—rising		10
12.	H. C. Slow trot sitting Circle right half the arena, on returning to		10
13.	C. Ordinary canter right and circle half the arena		10
14.	M. H.C.M. M.B.F. F. Extended canter round the arena Ordinary canter Ordinary trot—rising Ordinary walk		10
15.	A. X. Down the centre Halt—salute Leave arena on loose rein		10
16.	General impression; seat; bearing and ability of the rider		10
TOTAL			160

CLASS

147. *ELEMENTARY TRAINED HORSE TEST (Special).—for horses and galloways over 14 hands 2 inches, and ridden by riders of any age. Horses which have been placed first, second or third at the date of closing of entries in the dressage or trained horse tests conducted by a Royal Agricultural Society, the Equestrian Federation of Australia, the Victorian Light Horse Association or the Dressage Club of South Australia, since 1st July, 1952, are NOT ELIGIBLE for this test. First prize £15, Second prize £7, Third prize £3.

(The Council reserves the right to transfer entries from the Elementary Trained Horse Test to the Medium Trained Horse Test and Vice Versa.)

- 1727 Miss Elizabeth Balharry, DANCER, 824, b., aged, s Gasconade.
 1728 Mrs. E. F. Barker, RENNICK, 179, gr., 1947, s Lochiel, ridden by Miss Judith Barker.
 1729 Mrs. J. A. Bebbington, ROWAN, 74, b., 26/9/49.
 3-1730 Miss Gwenda Beveridge, WARATAH, 881, ch., 1/8/50, s Hellenger.
 1731 Miss Beryl Black, REVEILLE, 865, ch., —/10/48, s Royal Cap.
 1732 C. J. Brady and Miss M. Doman, LOCH OWEN, W 35, br., —/9/43.
 1733 Miss Sharon Brown, JULITHA, 873, gr., —/8/48, s Sheik Hadji.
 1734 Miss Sharon Brown, THE LARRIKIN, 808, b., 7/11/49, s Barraport.
 1735 Miss V. M. Brown, ROBIN HOOD, 624, b., 26/12/48, s Silver Sails.
 1736 Miss Eleanor L. Dodd, NUTCRACKER, 1245, ch., 30/10/51, s Palphar.
 1737 Miss J. Elliott, SHERIF, 923, b., 20/8/50, s Riffal.
 1738 T. A. and R. A. Field, PRESIDENT, 492, br., aged.
 1739 T. A. and R. A. Field, DIPLOMAT, 1147, b., 1948, s John Dory.
 1740 Miss Nari E. H. Forster, MATE, 1277, blk., 1949.
 1741 M. J. Gerrard, DARIUS, 636, b., 1949, s Pearllyn 2nd.
 1742 Mrs. M. F. Gibson, MIDWAY, 1276, br., 11/11/49, s Beamish.
 1743 Mrs. M. F. Gibson, MONTY, 679, ch, aged, s Hadji.
 1744 Miss R. J. Godfrey, PARENVAL, 1220, b., 1950, s Parenva, ridden by Miss Marion Farmer.
 1745 Miss Barbara J. Hay, ROYAL ESCORT, 915, gr., 2/10/49, s Scots Grey.
 1746 Miss June Hendry, ABD-EL-KADIR, 991, br., 6/10/50, s Riffal (imp.).
 1747 Mrs. H. A. Jackson, GAY MASK, 1168, gr., 2/10/48, s Gay Lad.
 1748 Mrs. H. A. Jackson, RINGMASTER, 116, br., —/10/46, s Pageant.
 1749 Mrs. H. A. Jackson, FIESTA, 118, ch., 7/10/48, s Ras.
 2-1750 Mrs. H. A. Jackson, GALA LAD, 110, ch., 15/1/49, s Charles Fox.
 1751 Mrs. H. A. Jackson, MORVEN, 112, gr., 8/12/46, s Sakhr.
 1752 Miss Nan Johnston, SARAH, 309, ch., —/9/46, s Howqua.
 1753 Colin R. Kelly, POLAR BAY, 921, b., 5/11/46, s Hudson Bay.
 1754 Colin R. Kelly, TOPAZ, 673, b., —/10/45, s Predomino.
 1755 John W. Kelly, DONEGAL, 464, b., 6/8/46, s Pageant.
 1756 Mrs. T. C. and Trevor King, PHILANDER, 1059, b., 23/9/47, s Llana.
 1757 Miss Alexia Lewis, ROSEWOOD, 523, b., 5/11/48, s East Lynne.
 1758 Mrs. M. S. Lewis, LAWRENCE, 1293, gr., 15/9/48, s Rakib.
 1759 Mrs. M. C. Lorenzini, CAESAR, 1146, gr., 30/9/48, s Rakib (imp.).
 1760 Miss Janice Lowe, WALLINGFORD, 529, br., 1949, s Pageant.

- 1761 V. W. Officer, ARDA, 42, ch., aged, ridden by Miss Sue Officer.
 1762 Miss Ann O. Raymond, SLOW BOAT, 570, br., 25/10/48, s Moraculus.
 1763 Miss Ann O. Raymond, STARRY MIST, 167, 21/10/47, s Great Legend.
 1764 Miss Joyce Raymond, RED REGIS, 1222, b., 18/11/50, s Lyme Regis.
 1765 Mrs. I. A. Rigley, KIMSTON, 1271, blk., 18/11/50, s Portfollo.
 1766 Miss Judith Ritchie, JOHN PEEL, 568, br., 1948, s Banagher.
 1767 Mrs. W. A. Rolfe, BEN HASSAN, 207, gr., 18/12/47, s Riyalan (imp.).
 1768 H. E. Rundle, PREDICT, 803, b., 1947.
 1769 Wyatt Thompson, PEDRO, 960, blk., 1950, s Hugo, ridden by Miss Anne, Tale.
 1770 Mrs. W. Tyrwhitt-Drake, SCANDAL, 64, gr., 1944.
 1771 W. Tyrwhitt-Drake, SIBONE, 66, gr., —/9/46, s Sirdar, ridden by Mrs. W. Tyrwhitt-Drake.
 1772 Mrs. W. Tyrwhitt-Drake, PERKINS, 65, blk., 1950, s Palphar.
 1773 Mr. and Mrs. W. Tyrwhitt-Drake, GOSSIP, 71, gr., 1946, s Boolwarra, ridden by Miss J. Clegg.
 1774 Waverley Riding School, COLETTE, 563, cr., 1946.
 1775 Waverley Riding School, WEDGWOOD, 443, gr., 1944, s The Sirdar.
 1776 Waverley Riding School, KING CHARLES, 441, gr., aged, s Duddon.
 1777 Waverley Riding School, GLOUCESTER, 1294, br., 1947, s Pageant.
 1778 Waverley Riding School, ROY, 524, br., aged.
 1779 Waverley Riding School, RODDELEN, 566, b., 1948, s Prittle Prattle.
 1780 Waverley Riding School, ROBIN HOOD, 442, br., aged.

ELEMENTARY TEST.

Comments.

1. Entrance as in Trained Pony Test No. 1.

All movements in Elementary tests may be progressive unless otherwise stated. It is therefore, better to put in one or two strides at the walk and get the "move-off" smooth and straight, than to try to break straight into the trot and cause the movement to be rough and crooked.

2. As in the Trained Pony Test, in the extended trot make the horse lengthen his stride and let there be a definite difference between the extended and the ordinary trot. Be careful to maintain the cadence throughout the transition and the correct bend round the corners. Keep the ordinary trot lively though with shortened strides and the same cadence.

3. Make good wide loops, making sure you go right up to the side line. It is better even to come back a little at the end of each loop as you pass the centre and then change the bend smoothly. Keep the slow trot active (see diagram 1).

4. As for 2.

5. In the halt, the horse must stand absolutely still on all four legs, on the track parallel to the long side and remain on the bit. Count six slowly. The horse must move off smoothly, remaining on the bit without throwing up his head.

6. See Trained Pony Test No. 10.

7. See Trained Pony Test No. 8.

8. Make a definite halt with rider's shoulders opposite "E". Turn about on the haunches, the inside (left hind-leg) being the pivot. The fore-legs performing a semi-circle with even strides round this pivot. The right fore-leg moving over and in front of the left. The pivoting leg when raised should be replaced on the same spot, it is a bad fault if it is drawn back. The horse

should be flexed in the direction of the turn, but the neck should not be bent. The rider's right hand should not be carried across the withers. As soon as the turn is completed and the horse parallel to the long side he should proceed at once at the walk. After three or four strides at the walk break into the canter. Here the transition should not be progressive as it definitely lays down that the canter be done from the walk. Be careful to avoid the quarters coming in and the head being bent out or thrown up.

9. Be sure that the circle is round and goes well up to, but not beyond the quarter line between "X" and "E". There should be no variation in the pace. The horse should be flexed in the direction to which he is going and the hind-legs follow in the tracks of the fore-legs.

A very common fault is that the second half of the circle is flatter than the first; it is better to err in the other direction as if the second half of the circle is flat it makes a more abrupt return to the long side and prevents it from being smooth.

10. See Trained Pony Test No. 6.

11. Come smoothly away from the short side at "A", make the loops well up to but not beyond the quarter lines and maintain the same bend throughout. The horse should always be bent to the leading leg whether cantering false or true. Be careful not to get on two tracks and be sure to make all three loops the same size.

12. As in No. 8 but with the aids reversed.

13. As in No. 9 but with the aids reversed.

14. As in No. 10 but with the aids reversed.

15. As in No. 11 but with the aids reversed.

16. The old canter should be continued to within six feet of "X" and the change produced progressively, i.e., through the trot. There should be at least one stride at the walk and the new canter obtained from the walk not more than six feet beyond "X". The horse's body must remain straight on the diagonal line throughout.

17. As in No. 16.

18. As in Trained Pony Test No. 15, with the exception that here, after the salute, the horse must move off with a loose rein straight towards the judges at "C". The aid to turn to the right may be given by a slight contact of the right rein, the horse then being allowed to walk up the long side with a loose rein.

19. The horse should go freely and actively forward, maintaining activity and cadence in all paces, with smooth transitions. Good and steady head and tail carriage, no raising or beating of the head, no tail swishing. Clear four-time walk evenly spaced. Springing activity from one diagonal to the other in the trot. Canter definitely three-time and straight.

20. Rider's body should be upright with seat well down in the saddle and should be still, the hands and the legs steady. The hands must always remain on their own side of the horse's neck with the elbows close to the sides and the legs should never be in front of the perpendicular. The heels well down even when giving aids and knees turned well in to the saddle. All aids should be correct and as invisible as the training of the horse permits.

"Hoofs & Horns"

The Magazine of Australian Riding

You can make sure of getting "Hoofs and Horns" early each month by writing to

"HOOFS AND HORNS"

BOX 101, G.P.O., ADELAIDE

Subscriptions:

6 Months 15/-

12 Months 30/-

24 Months 55/-

"Hoofs and Horns" makes an ideal present to give a friend either in Australia or overseas. You can arrange now to have this magazine sent as a Christmas gift.

During the Show you may pay your subscription at . . .

STAND 198

McGregor Street North

ELEMENTARY TEST

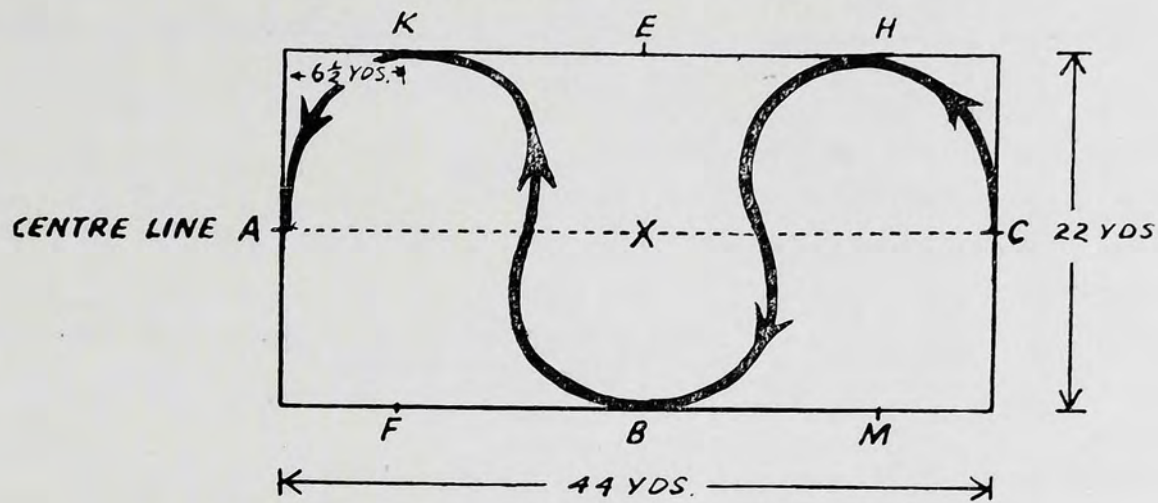

Diagram I.

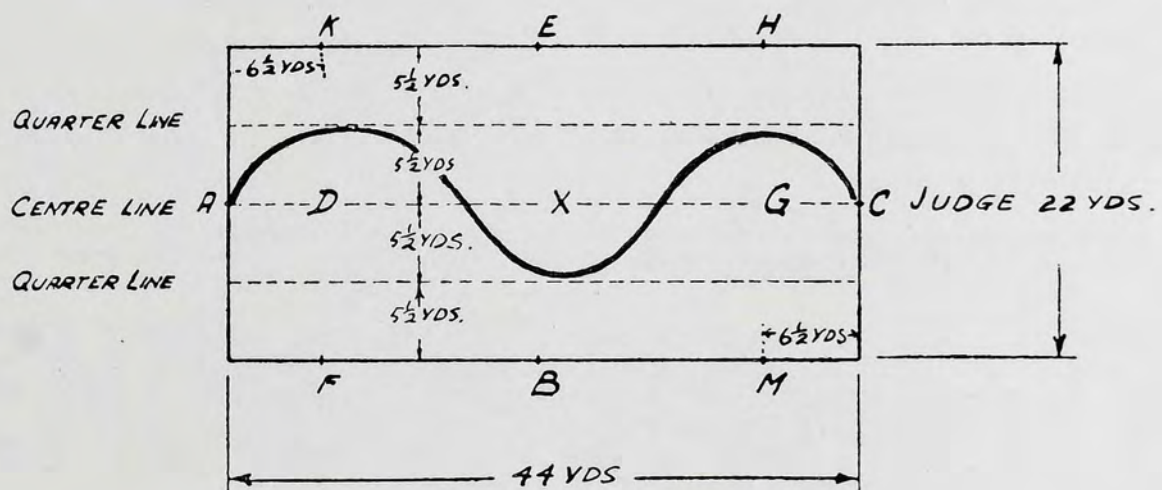

Diagram II.

ELEMENTARY TEST

(Class E).

(Time allowed: 8 minutes).

To be ridden in a snaffle bridle or a simple double bridle.

Cavesson or ordinary dropped noseband is allowed.

Spurs may be worn, but whips may not be carried.

Martingales or running reins are not allowed.

ARENA: 40 x 20 metres (44 x 22 yards).

		Judges Marks 0 to 10	Co- efficient
1.	A. X. Enter at ordinary trot Halt—salute, proceed at ordinary trot	10
2.	C. K.M. M. Track to the right Change rein at extended trot Ordinary trot	10
3.	C. Slow trot sitting, serpentine 3 loops finishing at A. each loop to go to the long side of arena (see dia. 1).	10
4.	F.H. H. Change rein at strong trot Ordinary trot	10
5.	B. Halt—immobility 6 seconds, proceed at ordinary walk	10
6.	K.M. M. Change rein at free walk on a loose rein Ordinary walk	10
7.	C. Halt—rein back 3½ yards proceed at ordinary walk	10
8.	E. Halt—half left turn on haunches, proceed at ordinary walk and canter before reaching H. (The canter to be done from the walk)	10
9.	B. Circle right 16½ yards diameter	10
10.	K. F. Extended canter round arena to Ordinary canter	10
11.	A. Serpentine 3 loops 5½ yards each side of centre line finish- ing at C. without change of leg (see dia. 2.)	10
12.	M. B. Ordinary walk Halt—half right turn on haunches, proceed at ordinary walk and canter before reaching M. (The canter to be done from the walk)	10
13.	E. Circle left 16½ yards diameter	
14.	F. K. Extended canter round arena to Ordinary canter	10
15.	A. Serpentine 3 loops 5½ yards each side of centre line finish- ing at C. without change of leg	10
16.	H.F. Change rein with simple change of leg at X.	
17.	K.M. E. Change rein with simple change of leg at X. Ordinary trot	10
18.	A. X. G. Turn down centre Ordinary walk Halt—salute, leave arena at free walk on a loose rein by C.B.A.	10
19.	Impulsion, suppleness, smoothness and correct paces of the horse	10
20.	Position and seat of the rider and correct application of the aids	10
TOTAL			200

CLASS

148. *THE MEDIUM TRAINED HORSE TEST (Special). for horses and galloways over 14 hands 2 inches and ridden by riders 17 years and over. In this test the Judges at their discretion, may eliminate any competitor who falls far below the standard required, at any time after such competitor has been in the test arena for more than two minutes. First prize, £15; Second prize, £7; Third prize, £3.

(The Council reserves the right to transfer entries from the Medium Trained Horse Test to the Elementary Trained Horse Test and vice versa.)

A Cup presented by Mr. COLIN R. KELLY will be competed for in perpetuity in this class. The successful competitor each year shall have the right to hold the Cup until the Show next ensuing.

A suitable commemorative trophy will be presented to the winner each year.

- 1781 Miss Carol M. Abrahams, VULSENO, 517, gr., 1949, s Rakib.
 1782 Mrs. Kevin Abrahams, BRAVE BOY, 18, b., aged, s Caravis.
 1-1783 M. C. Barns, DORIAN, 536, gr., 15/11/48, s Sakhr.
 1784 Miss Gwenda Beveridge, WARATAH, 881, ch., 1/8/50, s Hellenger.
 1785 Misses Muriel Carr and Erica R. Russell, SNOW CLOUD, 40, gr., —/12/46, s Scots Grey, ridden by A. Barcsay.
 1786 C. J. Brady and Miss M. Doman, LOCH OWEN, W 35, br., —/9/43.
 3-1787 T. A. and R. A. Field, JEFFERSON, 214, gr., 26/10/44, s Beau Port.
 1788 T. A. and R. A. Field, NOBILITY, 682, br., 26/11/45, s The Bull's Eye.

- 1789 Miss June Hendry, ABD-EL-KADIR, 991, br., 6/10/50, s Riffal (imp.).
 1790 Mrs. H. A. Jackson, JODY, 516, gr., 29/10/46, s Charles Fox.
 1791 Mrs. H. A. Jackson, MORVEN, 112, gr., 8/12/46, s Sakhr.
 1792 Mrs. H. A. Jackson, STATESMAN, 115, gr., 15/10/47, s Boolwarra.
 1793 Mrs. H. A. Jackson, GALA LAD, 110, ch., 15/1/49, s Charles Fox.
 1794 Mrs. H. A. Jackson, SOVEREIGN, 114, cr., aged, s Jack Horner (imp.).
 1795 Mrs. H. A. Jackson, RINGMASTER, 116, br., —/10/46, s Pageant.
 1796 Colin R. Kelly, TOPAZ, 673, b., —/10/45, s Predomino.
 1797 Miss Susan Lloyd, GAY TIME, 1241, br., 1/10/49, s Three O' Three.
 1798 R. A. Porter, GOLD TOP, 799, ch., 1946, s Talavera.
 1799 Miss Ann O. Raymond, STARRY MIST, 167, 21/10/47, s Great Legend.
 1800 Miss Ann O. Raymond, SLOW BOAT, 570, br., 25/10/48, s Moraculus.
 1801 Mrs. I. A. Rigley, KIMSTON, 1271, blk., 18/11/50, s Portfollo.
 1802 Mrs. W. A. Rolfe, BEN HASSAN, 207, gr., 18/12/47, s Riyalan (imp.).
 1803 Miss Erica R. Russell, DEVA, 789, b., 3/12/46, s Kataf.
 1804 Miss Anne Tate, DON QUIXOTE, 19, b., 1/10/45, s Prince Scion.
 1805 Mr. and Mrs. W. Tyrwhitt-Drake, GOSSIP, 71, gr., 1946, s Boolwarra, ridden by Miss J. Clegg.
 1806 W. Tyrwhitt-Drake, SIRBONE, 66, gr., —/9/46, s Sirdar, ridden by Mrs. W. Tyrwhitt-Drake.
 1807 Mrs. W. Tyrwhitt-Drake, SCANDAL, 64, gr., 1944.
 1808 Waverley Riding School, KING CHARLES, 441, gr., aged, s Dudden.
 1809 Waverley Riding School, YORK, 370, ch., 1941, s Combustion.
 2-1810 Waverley Riding School, RODDELEN, 566, b., 1948, s Prittle Prattle.
 1811 Waverley Riding School, MICHAEL, 440, b., aged.

BENDIGO SHOW 1955

Thursday, Friday, and Saturday,
October 27th, 28th and 29th

— 3 DAYS AND 2 NIGHTS EXHIBITION —

★ PRIZE MONEY OVER £1,700 ★
AND TROPHIES

Entries Close Saturday, 1st October

WRITE FOR SCHEDULE OF PRIZES.

R. G. HAM, Secretary,

National Bank Chambers, Pall Mall, Bendigo.

Phone: 418.

MEDIUM TEST
LARGE SIZE ARENA
66 YARDS X 22 YARDS

JUDGE

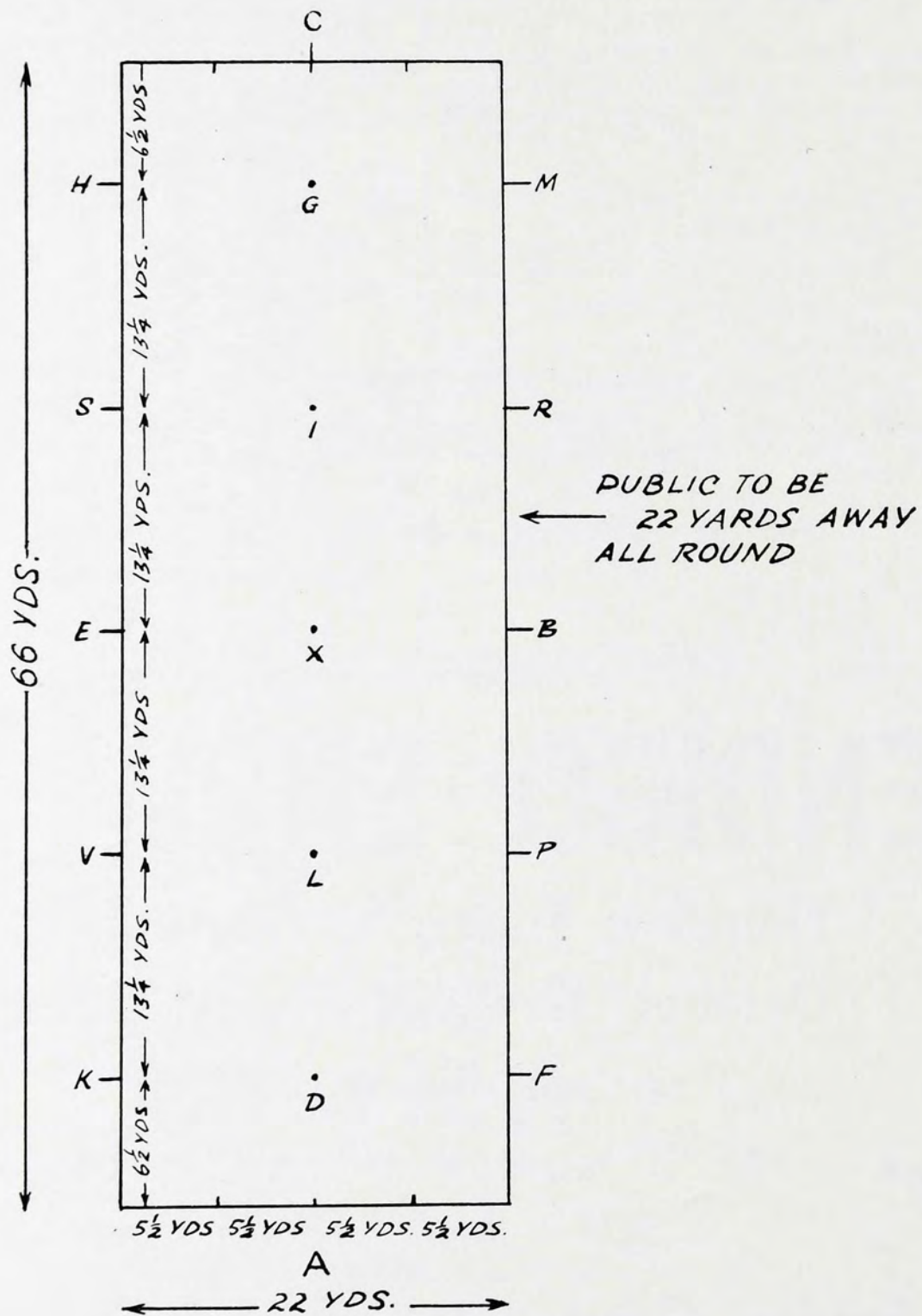

MEDIUM TEST

Cavesson or ordinary dropped noseband is allowed. Spurs may be worn, but whips may not be carried. Martingales or running reins are not allowed.

To be ridden in a simple double bridle.

Time allowed 9½ minutes. (Full sized arena 60 by 20 metres).

		Judges Marks 0 to 10	Co- efficient
1.	A. Enter at ordinary trot		
	G. Halt—salute, proceed at ordinary trot to		5
2.	C. Track to right		
	K.M. Change rein at extended trot and maintain the extended		
	trot to		10
3.	E. Ordinary trot		
	F.H. Change rein at extended trot and maintain the extended		
	trot to		10
4.	B. Ordinary trot		
	A. Turn down the centre at collected trot		
	X. Circle right between X. and B., and on returning to X.		
	circle left between X. and E. Each circle to be of		
	7 yards diameter, proceed at collected trot to		15
5.	G. Ordinary walk		
	C. Turn right		
	R. Halt, half right turn on haunches and proceed at ordinary		
	walk		10
6.	C. Halt. Immobility 6 seconds, rein back 6 steps and proceed		
	at ordinary walk to		10
7.	S. Halt, half left turn on haunches and proceed at collected		
	trot to		10
8.	M.I. On two tracks		
	I.L. On straight line		
	L.K. On two tracks		15
9.	K.A.F. Collected trot		
	F.L. On two tracks		
	L.I. On straight line		
	I.H. On two tracks		15
10.	C. Ordinary walk		
	M.K. Change rein at extended walk		
	K. Collected walk		10
11.	A. Down centre		
	D. Collected canter left		
	L. Circle left 10 yds. diameter and proceed at collected canter		
	X. Collected walk		
	I. Collected canter right		
	G. Circle right 10 yards diameter and proceed at collected		
	canter		20
12.	C. Turn right		
	B. Half circle, between 7 and 10 yards diameter returning		
	to the track on one track, before reaching M. main-		
	tain counter canter to		
	C. Simple change of leg		15
13.	E. Half circle, between 7 and 10 yards diameter returning		
	to the track on one track, before reaching H. main-		
	tain counter canter to		
	C. Simple change of leg		15
14.	M. Extended canter round arena to		
	H. Collected canter		10
15.	M.K. Change rein with simple change of leg at X.		
	F. Extended canter round arena to K.		10
16.	K. Collected canter		
	A. Down centre gradually reducing pace to a halt at X.		
	X. Halt—salute and leave arena on loose rein		10
17.	General impression, correctness of seat of rider, impulsion,		
	suppleness and calmness of horse		10
	TOTAL		200

Section 8 Harness Section

JUDGES:

HORSES: J. W. MORGAN, Esq.

HARNESS: W. HABEL, Esq.

VEHICLE:

STEWARDS: E. CORMACK, Esq.

HECTOR COLVIN, Esq.

*An exhibit may be entered in one ordinary class in each of sections 5, 6, 7 and 8 and in as many special classes as it is eligible to compete in sections 2, 5, 6, 7, 8 and 9.

(Stallions are not eligible to compete in this Section).

Where height is stipulated, horses must be measured, and an exhibit over or under the specified measurement may be transferred to its correct Class.

Please state on entry form the name, colour and correct age of exhibit, also pedigree (if known).

In all light harness Classes the judge may try the best four horses on the trotting track before making his final awards.

Notwithstanding any regulation to the contrary, an exhibit may be entered in one ordinary class in the Harness Section and one ordinary class in the Saddle Section.

HARNESS HORSES AND GALLOWS.

Entry fee £1/5/-, Members 15/-.

149. LIGHT HORSE, DRIVEN IN SINGLE HARNESS, 15 hands or over.—Prizes: £7, £3, £1.

1812 W. G. Derrick, SOVEREIGN, b, 1946.
1813 G. Dodd, RADIANT DON, 10/11/43, s Radiant Robert.

1814 T. Dwyer, CRAIGWELL CREPE-DE-CHENE, (imp.), br, 1948, s Fulwood Searchlight.

TR-1815 T. Dwyer, HURSTWOOD CREATION, (imp.), b, 1950, s Hurstwood Commander.

1816 Miss H. M. McC. Robertson, ASTRAL, b, 1947.

2-1818 OTHERS ABSENT

150. MARE OR GELDING, driven in single harness, over 14 hands 2 inches and under 15 hands.—Prizes: £7, £3, £1.

1817 J. Brown, STYLISH LADDIE, ch, 1944.

TR-1818 W. G. Derrick, RODGER, b, 1949.

2-1819 T. Dwyer, ARDEN MASQUERADE, (imp.), b, 1944, s Warwick Pegasus.

3-1820 W. M. Palmer, ROSEBUD, b, aged, s Woodside Jack.

1-1815

151. MARE OR GELDING, driven in single harness, over 14 hands and not over 14 hands 2 inches.—Prizes: £7, £3, £1.

1821 Miss Joan Halliday, SOLITAIRE, gr, -/11/49, s Sakhr.

1-1822 W. A. McCarroll, BOBBY, b.

2-1823 J. P. Mangan, JET, blk, 1952.

3-1824 Mrs. W. Wright, BRONZE LADY, ch, -/12/44, s Billie Ruhon.

3-1825 Mrs. W. Wright, GAIETY GIRL, gr.

CLASS

152. *BUGGY TURNOUT: MARE OR GELDING, BUGGY AND HARNESS (must all be the property of the one owner or recognised exhibitor). A statutory declaration to this effect to accompany the entry form. Mare or Gelding, 15 hands or over. (Special). To be judged by points on the following scale:—Horse, 50 points; Vehicle, 35; Harness, 15.—Prizes: £7, £3, £1.

1826 G. Dodd, RADIANT DON, 10/11/43, s Radiant Robert.

1827 T. Dwyer, CRAIGWELL CREPE-DE-CHENE, (imp.), br, 1948, s Fulwood Searchlight.

153. *BUGGY TURNOUT: MARE OR GELDING, BUGGY AND HARNESS (must all be the property of the one owner or recognised exhibitor). A statutory declaration to this effect to accompany the entry form. Mare or Gelding over 14 hands and under 15 hands. (Special). To be judged by points on the following scale:—Horse, 50 points; Vehicle 35; Harness, 15. Prizes: £7, £3, £1.

1828 J. Brown, STYLISH LADDIE, 308, ch, 1944.

1829 W. G. Derrick, RODGER, b, 1949.

1830 T. Dwyer, ARDEN MASQUERADE, (imp.), b.

1831 J. P. Mangan, JET, blk, 1952.

1832 Mrs. W. Wright, GAIETY GIRL, gr.

1833 Mrs. W. Wright, BRONZE LADY, ch, -/12/44, s Billie Ruhon.

154. *JINKER TURNOUT: MARE OR GELDING, JINKER AND HARNESS (must all be the property of the one owner or recognised exhibitor). A statutory declaration to this effect to accompany the entry form. Mare or Gelding, 15 hands or over. (Special).—To be judged by points on the following scale:—Horse, 50 points; Vehicle, 35; Harness, 15.—Prizes: £7, £3, £1.

1834 G. Dodd, RADIANT DON, 10/11/43, s Radiant Robert.

1835 T. Dwyer, HURSTWOOD CREATION, (imp.), b, 1950, s Hurstwood Commander.

155. *JINKER TURNOUT: MARE OR GELDING, JINKER AND HARNESS (must all be the property of the one owner or recognised exhibitor). A statutory declaration to this effect to accompany the entry form. Mare or gelding over 14 hands and under 15 hands. (Special). — To be judged by points on the following scale:—Horse, 50 points; Vehicle, 35; Harness, 15. Prizes: £7, £3, £1.

1836 W. G. Derrick, RODGER, b, 1949.

1837 J. P. Mangan, JET, blk, 1952.

1838 W. M. Palmer, ROSEBUD, b, aged, s Woodside Jack.

1839 Mrs. W. Wright, GAIETY GIRL, gr.

1840 Mrs. W. Wright, BRONZE LADY, ch, -/12/44, s Billie Ruhon.

A partner in...

Productive Primary Production

THE COMMERCIAL BANK OF AUSTRALIA LIMITED

To serve the banking needs of primary producers, and serve them well, there are Branches of The Commercial Bank of Australia Limited right throughout agricultural Australia.

Every banking facility for
SHOW VISITORS is provided
at our Royal Show Branch,
open daily from 10 a.m. to
5 p.m.

(Opposite Royal Luncheon
Rooms.)



THE COMMERCIAL BANK OF AUSTRALIA LIMITED

Head Office: 335-337 Collins Street, Melbourne, C.1

HARNESS PONIES.

Entry fee £1/5/-, Members 15/-.

CLASS

156. PONY MARE OR GELDING, DRIVEN IN SINGLE HARNESS, over 13 hands 2 inches and not over 14 hands. Prizes: £7, £3, £1.

1841 Miss E. Hope, FAITH.
 3-1842 W. A. McCarroll, PETER, taffy.
 1843 J. P. Mangan, BLONDIE, gr, 1952.
 1844 Miss Nan Monkivitch, PINOCCHIO, rn, -/10/46, s Blue Ideal.
 1-1845 W. M. Palmer, DALMAR, b, 1948, s Berrima Wizard.
 2-1846 Mrs. W. Wright, BOLD EDITION, gr, s Pocket Edition.

157. PONY MARE OR GELDING, DRIVEN IN SINGLE HARNESS, over 13 hands and not over 13 hands 2 inches.—Prizes: £7, £3, £1.

1847 Miss T. Harris, BLUELIGHT, gr, 14/8/40, s Prince Bey.
 1848 W. M. Palmer, DON WIZARD, b, 1952, s Berrima Wizard.
 1-1849 W. and R. Patten, SUNBEAM, gr, 1949, s Berkeley Hafren.
 1850 Miss Joyce E. Raymond, SCARAB, b, 25/10/44, s Lance Rosarine.
 2-1851 W. V. Reed, LIBERTY, ch, 1942.
 3-1852 H. C. Thackeray, KISMIT, b, aged, s Glenavon Torch Star.
 1853 Miss Norma C. Whiting, HIGHLAND LADDIE, gr, aged, s Silver King.

158. PONY MARE OR GELDING, over 12 hands and not over 13 hands (driven in single harness).—Prizes: £7, £3, £1.

1854 H. A. Arnold, CHRISTOPHER ROBIN, b, -/10/47.
 3-1855 G. Dodd, TOSCA, 7/11/51, s Peter.
 1-1856 Mrs. E. A. McIntyre, DAINTY BESS, gr, 28/10/47, s Silver King.
 1857 Miss Josephine and Peter McKay, BUTTONS, gr, 1/2/49, s Three Cheers.
 1858 J. P. Mangan, KANDY, gr, 1949.
 1859 W. Oakford, GOLD BOY, ch, 1952.
 1860 Mrs. Edith E. Thomas, MONTGOMERY, 372, b, 1943.
 1861 T. V. Walsh, TOPPER, 876, gr, 1950.
 2-1862 Mrs. M. P. Willsallen, LOWLYNN SILVER WINGS, gr, 14/10/48, s Marfleet Cadet (imp.).

159. *BUGGY TURNOUT, PONY, MARE OR GELDING, BUGGY AND HARNESS (must all be the property of the one owner or recognised exhibitor). A statutory declaration to this effect to accompany the entry form. Pony 13 hands and not over 14 hands. (Special). To be judged by points on the following scale:—Horse, 50 points; Vehicle, 35; Harness, 15.—Prizes: £7, £3, £1.

1863 J. P. Mangan, BLONDIE, gr, 1952.
 1-1864 W. and R. Patten, SUNBEAM, gr, 1949, s Berkeley Hafren.
 1865 W. V. Reed, LIBERTY, ch, 1942.
 1866 H. C. Thackeray, ASHLEY RAMONA (imp.), ch, 1948, s Wensleydale Recruit.
 1867 Miss Norma C. Whiting, HIGHLAND LADDIE, gr, aged, s Silver King.
 2-1868 Mrs. W. Wright, BOLD EDITION, gr, s Pocket Edition.

CLASS

160. *JINKER TURNOUT: PONY MARE OR GELDING, JINKER AND HARNESS (must all be the property of the one owner or recognised exhibitor). A statutory declaration to this effect to accompany the entry form. Pony 13 hands and not over 14 hands. (Special).—To be judged by points on the following scale:—Horse, 50 points; Vehicle, 35; Harness, 15.—Prizes: £7, £3, £1.

1869 W. A. McCarroll, PETER, taffy.
 1870 J. P. Mangan, BLONDIE, gr, 1952.
 3-1871 W. M. Palmer, DALMAR, b, 1948, s Berrima Wizard.
 1872 W. Oakford, GOLD BOY, ch, 1952.
 1873 Miss Joyce E. Raymond, SCARAB, b, 25/10/44, s Lance Rosarine.
 1874 W. V. Reed, LIBERTY, ch, 1942.
 1-1875 H. C. Thackeray, KISMIT, b, aged, s Glenavon Torch Star.
 1876 Miss Norma C. Whiting, HIGHLAND LADDIE, gr, aged, s Silver King.
 2-1877 Mrs. W. Wright, BOLD EDITION, gr, s Pocket Edition.

161. *PONY MARE OR GELDING, over 11 hands and not over 12 hands (driven). (Special).—Prizes: £7, £3, £1.

1878 Mrs. H. A. Bartram, DUNDERDALE MISS SILVER, 1343, gr, 29/10/47, s Glendallo Wee Retnot.
 1879 J. E. Booth, BOY BLUE, gr, 1951, s Lyndale Majestic.
 1-1880 W. Buckleigh, GAY BOY, br, 1943.
 1881 Gordon L. Cain, GLENGOWAN PEACH BLOSSOM, gr, 22/11/50, s Nattai Greylight 2nd.
 1882 Rodney E. Cameron, DUKE, gr, 1950.
 1883 John Craddock and R. W. Jolly, NARADA MISS CRYSTAL, gr, 20/11/53, s Burradoo Searchlight.
 3-1884 John McCall, MILTON, pie, -/8/52, s Corroborree King.
 1885 L. H. McConnell, LARRY, gr, 1950.
 1886 J. P. Mangan, SOCKS, pie, 1951.
 1887 H. E. Rundle, KETCHIL CHEERS, blk, 1/10/48, s Three Cheers.
 1888 Mrs. Edith E. Thomas, DUNDERDALE LITTLE MISS, b, 30/11/48, s Meenot.
 2-1889 Mrs. M. P. Willsallen, LOWLYNN SILVER DAWN, gr, 13/9/43, s Burradoo Rex.

162. *PONY MARE OR GELDING, over 10 hands and not over 11 hands (driven). (Special).—Prizes: £7, £3, £1, of which £4 is presented by WILLIAM HAUGHTON AND CO. LTD., 545 LITTLE COLLINS STREET, MELBOURNE, C.1.

1890 Ken Boulton, THUNDER, br, 5/10/49, s Nigger Minstrel.
 1891 Rodney E. Cameron, MICKY ROONY, mousy, 1945.
 1891A John Craddock, PLAYMATE, ch, -/9/52.
 1-1892 Mr. and Mrs. W. Ferguson, TRIXIE LEE, blk, s Banjo.
 1893 P. F. Henderson, LAKE VIEW BAMBI, gr, 13/9/52, s Lyndale Beau.
 1894 Mrs. Nancy M. Smith, BUBBLES, gr, 1948, s Gem of Manar (imp.).
 2-1895 Mrs. Edith E. Thomas, FENWICK FUDGE, blk, 24/10/43.
 1896 J. L. Tranter, BAMBI, b wh, 1/11/52, s Lyndale Major.
 1897 T. V. Walsh, MISS MUFFET, 1164, blk, 1952, s Wendy Rising Light.

NO OTHER AWARD

3-1883

CLASS**163. *PONY MARE OR GELDING, not over 10 hands (driven). (Special).—Prizes: £7, £3, £1.**

- 1898 Miss Elizabeth Balharry, JINGLES, br, 1951, s Whisky.
 1899 Mrs. H. A. Bartram, VIEW BANK YOU BEAUT, skew, 21/10/51, s Avening Fagus (imp.).
 1900 L. R. Brien, ROB ROY GEM ROSA, blk, 26/9/46, s Gem of Manar (imp.).
 1901 M. T. Clinton, ROB ROY ROYAL DEE, blk, 2/8/48, s Rob Roy Suddy.
 3-1902 Mrs. H. Laidlaw, TOBY, blk, 1952.
 1903 Miss Sheryl Maynes, ROB ROY MOTO, gr, 1951.
 1904 W. Oakford, BRANDON BONNIE, blk, -/11/50, s Rob Roy Super.
 1905 W. and R. Patten, ARCOTT DALLAS, pie, 1940, s Harlaxton Snip.
 2-1906 M. A. Sleight, THE TOFF, 177, blk, aged, s Dibblitz of Penniwells.
 1-1907 Mrs. Edith E. Thomas, TONY, 373, br, 15/10/44.
 1908 Mrs. Edith E. Thomas, FENWICK GERALDINE, blk, 17/10/43, s Shetland Heights Gingernut.
 1909 T. V. Walsh, TINY, pie, 1951.

164. *PONY TURNOUT IN HARNESS (Stallions not eligible). Pony not to exceed 12 hands. To be shown in a vehicle of any kind and judged for style and neatness as a turnout. (Special).—Prizes: £7, £3, £1.

- 1910 Miss Elizabeth Balharry, JINGLES, br, 1951, s Whisky.
 1911 Mrs. H. A. Bartram, DUNDERDALE MISS SILVER, 1343, gr, 29/10/47, s Glendallo Wee Retnot.
 2-1912 W. Buckleigh, GAY BOY, br, 1943.
 1913 John Craddock, PLAYMATE, ch, -/9/52.
 1914 John McCall, MILTON, pie, -/8/52, s Corroborree King.
 1915 J. P. Mangan, SOCKS, pie, 1951.
 1916 W. and R. Patten, ARCOTT DALLAS, pie, 1940, s Harlaxton Snip.
 1917 H. E. Rundle, KETCHIL CHEERS, blk, 1/10/48, s Three Cheers.
 1918 Mrs. Nancy M. Smith, BUBBLES, gr, 1948, s Gem of Manar (imp.).
 3-1919 Mrs. Edith E. Thomas, DUNDERDALE LITTLE MISS, b, 30/11/48, s Meenot.
 1920 Mrs. Edith E. Thomas, FENWICK GERALDINE, blk, 17/10/43, s Shetland Heights Gingernut.
 1921 Mrs. Edith E. Thomas, TONY, 373, br, 15/10/44.
 1922 T. V. Walsh, MISS MUFFET, blk, 1952, s Gwendy Rising Light.
 1-1923 Mrs. M. P. Willsallen, LOWLYNN SILVER DAWN, gr, 13/9/43, s Burradoo Rex.

165. *PONY TURNOUT IN HARNESS (Stallions not eligible). Pony over 12 hands and not over 13 hands. To be shown in a vehicle of any kind and judged for style and neatness as a turnout. (Special).—Prizes: £7, £3, £1.

- 1924 G. Dodd, TOSCA, 7/11/51, s Peter.
 1925 J. P. Mangan, KANDY, gr, 1949.
 1-1926 Mrs. E. A. McIntyre, DAINTY BESS, gr, 28/10/47, s Silver King.
 1927 W. Oakford, GOLD BOY, ch, 1952.
 3-1928 Mrs. Edith E. Thomas, MONTGOMERY, 372, b, 1943.
 1929 T. V. Walsh, TOPPER, gr, 1950.
 1930 Mrs. M. P. Willsallen, LOWLYNN SILVER

- 1934 M. T. Clinton, ROB ROY ROYAL DEE, blk, 2/8/48, s Rob Roy Suddy.
 1935 W. E. and G. A. Clinton, ROB ROY DUKE, 133 S, -/10/36, s Gem of Manar (imp.).
 1936 Mrs. H. Laidlaw, TOBY, 875, blk, 1952.
 1937 Miss Sheryl Maynes, ROB ROY MOTO, gr, 1951.
 1938 W. Oakford, BRANDON BONNIE, blk, -/11/50, s Rob Roy Super.
 1939 Mrs. Nancy M. Smith, BUBBLES, gr, 1948, s Gem of Manar (imp.).
 1940 Mrs. Edith E. Thomas, FENWICK FUDGE, blk, 24/10/43.
 1941 Mrs. Edith E. Thomas, FENWICK GERALDINE, blk, 17/10/43, s Shetland Heights Gingernut.
 1942 J. L. Tranter, BAMBI, b wh, 1/11/52, s Lyndale Major.
 1943 Mr. and Mrs. J. K. Waddell, BRAESIDE BILLY, blk, 1/8/49.
 1944 T. V. Walsh, TINY, pie, 1951.

TRADESMEN'S AND DELIVERY HORSES.

Entry fee £1/5/-, Members 15/-.

Mares or Geldings entered in the following classes may not compete for Championships provided for harness horses and ponies generally. They may compete for special Championship Sashes offered for this Sub-Section.

NOTE.—Horses which, in the opinion of the Judge, are wrongly classified in the two following Classes shall be moved to the correct Class and then judged accordingly.

CLASS**167. HEAVY DELIVERY CART HORSE, 15 hands or over (driven in vehicle).—Prizes: £6, £2, £1.**

- 1945 Carlton & United Breweries Ltd., VIC, rn.
 1946 A. T. Marriott, PETER, b.

168. MEDIUM DELIVERY CART HORSE, 15 hands or over (driven in vehicle).—Prizes: £6, £2, £1.

- 1947 Entry withdrawn.
 3-1948 Cranbourne Dairies Pty. Ltd., ASHWOOD QUEEN, b, -/8/50.
 1949 A. W. and B. M. Fordred, CHARLIE, gr.
 1-1950 Gilmour's Dairy, TOMMY, b, 1946.
 1951 E. J. Lawrence, THE CHIEF, ch, 4 years.
 1952 E. H. Lawrence, BLUE BELLS, gr, 1949.
 2-1953 A. L. Moore, BENOWRIE CHAMP, b.
 1954 K. Wheeler and Son, ROCHDALE PRIDE, gr, aged.
 1955 K. Wheeler and Son, ROCHDALE PETER, gr.

169. *PAIR OF LORRY HORSES (driven in lorry). (Special). Prizes: £6, £2, £1.

- 1956 Carlton & United Breweries Ltd., VIC and FOSTER, roans.
 1-1957 Carlton & United Breweries Ltd., ABBOTS and MELBOURNE, roans.
 2-1958 A. T. Marriott, PRIDE and PHILLIP, b.
 3-1959 A. T. Marriott, PETER and PAUL, b.

OR GELDING FOR LIGHT RY, 14 hands 2 inches or over in vehicle). (Special).—Prizes: £6,

1946. Dairy, PASCOE VALE SOVEREIGN.
 Dairy, TOMMY, b, 1946.
 ence, THE CHIEF, ch, 4 years.
 arroll, BOBBY, b.
 e, BLUE ROBIN, rn.
 and Son, ROCHDALE PRIDE, gr,

CLASS 166

MOST ORIGINAL

NO 1940 2ND NO 1943

BEST DECORATED

1ST NO 1931 2ND NO 1936 = 3RD NOS 1937 + 1944

BEST SUSTAINED

1ST NO 1934 2ND 1939 = 3RD NOS 1938 + 1935

CLASS

163. *PONY MARE OR GELDING, not over 10 hands (driven). (Special).—Prizes: £7, £3, £1.

- 1898 Miss Elizabeth Balharry, JINGLES, br, 1951, s Whisky.
 1899 Mrs. H. A. Bartram, VIEW BANK YOU BEAUT, skew, 21/10/51, s Avening Fagus (imp.).
 1900 L. R. Brien, ROB ROY GEM ROSA, blk, 26/9/46, s Gem of Manar (imp.).
 1901 M. T. Clinton, ROB ROY ROYAL DEE, blk, 2/8/48, s Rob Roy Suddy.
 3-1902 Mrs. H. Laidlaw, TORY, blk, 1952.
 1903 Miss Sheryl Maynes, ROB ROY MOTO, gr, 1951.
 1904 W. Oakford, BRANDON BONNIE, blk, -/11/50, s Rob Roy Super.
 1905 W. and R. Patten, ARCOTT DALLAS, pie, 1940, s Harlaxton Snip.
 2-1906 M. A. Sleight, THE TOFF, 177, blk, aged, s Dibblitz of Penniwells.
 1-1907 Mrs. Edith E. Thomas, TONY, 373, br, 15/10/44.
 1908 Mrs. Edith E. Thomas, FENWICK GERALDINE, blk, 17/10/43, s Shetland Heights Gingernut.
 1909 T. V. Walsh, TINY, pie, 1951.

164. *PONY TURNOUT IN HARNESS (Stallions not eligible). Pony not to exceed 12 hands. To be shown in a vehicle of any kind and judged for style and neatness as a turnout. (Special).—Prizes: £7, £3, £1.

- 1910 Miss Elizabeth Balharry, JINGLES, br, 1951, s Whisky.
 1911 Mrs. H. A. Bartram, DUNDERDALE MISS SILVER, 1343, gr, 29/10/47, s Glendallo Wee Retnot.
 2-1912 W. Buckleigh, GAY BOY, br, 1943.
 1913 John Craddock, PLAYMATE, ch, -/9/52.
 1914 John McCall, MILTON, pie, /8/52, s Corroborree King.
 1915 J. P. Mangan, SOCKS, pie, 1951.
 1916 W. and R. Patten, ARCOTT DALLAS, pie, 1940, s Harlaxton Snip.
 1917 H. E. Rundle, KETCHIL CHEERS, blk, 1/10/48, s Three Cheers.
 1918 Mrs. Nancy M. Smith, BUBBLES, gr, 1948, s Gem of Manar (imp.).
 3-1919 Mrs. Edith E. Thomas, DUNDERDALE LITTLE MISS, b, 30/11/48, s Meenot.
 1920 Mrs. Edith E. Thomas, FENWICK GERALDINE, blk, 17/10/43, s Shetland Heights Gingernut.
 1921 Mrs. Edith E. Thomas, TONY, 373, br, 15/10/44.
 1922 T. V. Walsh, MISS MUFFET, blk, 1952, s Gwendy Rising Light.
 1-1923 Mrs. M. P. Willsallen, LOWLYNN SILVER DAWN, gr, 13/9/43, s Burradoo Rex.

165. *PONY TURNOUT IN HARNESS (Stallions not eligible). Pony over 12 hands and not over 13 hands. To be shown in a vehicle of any kind and judged for style and neatness as a turnout. (Special).—Prizes: £7, £3, £1.

- 1924 G. Dodd, TOSCA, 7/11/51, s Peter.
 1925 J. P. Mangan, KANDY, gr, 1949.
 1-1926 Mrs. E. A. McIntyre, DAINTY BESS, gr, 28/10/47, s Silver King.
 1927 W. Oakford, GOLD BOY, ch, 1952.
 3-1928 Mrs. Edith E. Thomas, MONTGOMERY, 372, b, 1943.
 1929 T. V. Walsh, TOPPER, gr, 1950.
 2-1930 Mrs. M. P. Willsallen, LOWLYNN SILVER WINGS, gr, 14/10/48, s Marfleet Cadet (imp.).

166. *NOVELTY MINIATURE TURNOUT IN HARNESS (Stallions not eligible). Ponies not to exceed 10 hands 2 inches. To be judged as a novelty (Special).—Prizes: £5, £2, £1.

- 1931 Miss Elizabeth Balharry, JINGLES, br, 1951, s Whisky.
 1932 H. J. Bradford, POSSUM, blk, 5 years.
 1933 L. R. Brien, ROB ROY GEM ROSA, blk, 26/9/46, s Gem of Manar (imp.).

- 1934 M. T. Clinton, ROB ROY ROYAL DEE, blk, 2/8/48, s Rob Roy Suddy.
 1935 W. E. and G. A. Clinton, ROB ROY DUKE, 133 S, -/10/36, s Gem of Manar (imp.).
 1936 Mrs. H. Laidlaw, TORY, 875, blk, 1952.
 1937 Miss Sheryl Maynes, ROB ROY MOTO, gr, 1951.
 1938 W. Oakford, BRANDON BONNIE, blk, -/11/50, s Rob Roy Super.
 1939 Mrs. Nancy M. Smith, BUBBLES, gr, 1948, s Gem of Manar (imp.).
 1940 Mrs. Edith E. Thomas, FENWICK FUDGE, blk, 24/10/43.
 1941 Mrs. Edith E. Thomas, FENWICK GERALDINE, blk, 17/10/43, s Shetland Heights Gingernut.
 1942 J. L. Tranter, BAMBI, b wh, 1/11/52, s Lyndale Major.
 1943 Mr. and Mrs. J. K. Waddell, BRAESIDE BILLY, blk, 1/8/49.
 1944 T. V. Walsh, TINY, pie, 1951.

TRADESMEN'S AND DELIVERY HORSES.

Entry fee £1/5/-, Members 15/-.

Mares or Geldings entered in the following classes may not compete for Championships provided for harness horses and ponies generally. They may compete for special Championship Sashes offered for this Sub-Section.

NOTE.—Horses which, in the opinion of the Judge, are wrongly classified in the two following Classes shall be moved to the correct Class and then judged accordingly.

CLASS

167. HEAVY DELIVERY CART HORSE, 15 hands or over (driven in vehicle).—Prizes: £6, £2, £1.

- 1945 Carlton & United Breweries Ltd., VIC, ro.
 1946 A. T. Marriott, PETER, b.

168. MEDIUM DELIVERY CART HORSE, 15 hands or over (driven in vehicle).—Prizes: £6, £2, £1.

- 1947 Entry withdrawn.
 3-1948 Cranbourne Dairies Pty. Ltd., ASHWOOD QUEEN, b, -/8/50.
 1949 A. W. and B. M. Fordred, CHARLIE, gr.
 1-1950 Gilmour's Dairy, TOMMY, b, 1946.
 1951 E. J. Lawrence, THE CHIEF, ch, 4 years.
 1952 E. H. Lawrence, BLUE BELLS, gr, 1949.
 1953 A. L. Moore, BENOWRIE CHAMP, b.
 1954 K. Wheeler and Son, ROCHDALE PRIDE, gr, aged.
 1955 K. Wheeler and Son, ROCHDALE PETER, gr.

169. *PAIR OF LORRY HORSES (driven in lorry). (Special). Prizes: £6, £2, £1.

- 1956 Carlton & United Breweries Ltd., VIC and FOSTER, roans.
 1-1957 Carlton & United Breweries Ltd., ABBOTS and MELBOURNE, roans.
 3-1958 A. T. Marriott, PRIDE and PHILLIP, b.
 3-1959 A. T. Marriott, PETER and PAUL, b.

170. *MARE OR GELDING FOR LIGHT DELIVERY, 14 hands 2 inches or over (driven in vehicle). (Special).—Prizes: £6, £2, £1.

- 1960 F. Frost, MICK, b, 1946.
 2-1961 Gilmour's Dairy, PASCOE VALE SOVEREIGN, pal, 1950.
 1-1962 Gilmour's Dairy, TOMMY, b, 1946.
 1963 E. J. Lawrence, THE CHIEF, ch, 4 years.
 1964 W. A. McCarroll, BOBBY, b.
 1965 A. L. Moore, BLUE ROBIN, ro.
 3-1966 K. Wheeler and Son, ROCHDALE PRIDE, gr, aged.

CLASS

171. *MARE OR GELDING FOR LIGHT DELIVERY, under 14 hands 2 inches (driven in vehicle). (Special).—Prizes: £6, £2, £1.

- 1967 Miss Joan Halliday, SOLITAIRE, gr, -/11/49, s Sakhr.
 1968 W. A. McCarroll, PETER, taffy.
 1969 J. P. Mangan, BLONDIE, gr, 1952.
 1970 A. L. Moore, RIPPLE, b.
 1971 H. E. Rundle, KETCHIL CHEERS, blk, 1/10/48, s Three Cheers.
 2-1972 J. P. Sorraghan, LADDIE.
 3-1973 Mrs. W. Wright, GAIETY GIRL, gr.

Exhibits entered in Classes 172 to 175 will be judged at 10 a.m. on Friday, 23rd September, and will be required at the Showgrounds for the Grand Parades on remaining days or nights of the Show.

They will be judged on points according to the following scale:— Horse, 50 points; Vehicle, 35 points; Harness, 15 points.

172. *TRADESMAN'S TURNOUT: HORSE, HARNESS AND FOUR-WHEELED VEHICLE, all to be the bona fide property of the one owner or recognised exhibitor. A statutory declaration to this effect to accompany the entry form. (Special).—Prizes: £6, £2, £1.

- 1974 Cranbourne Dairies Pty. Ltd., ASHWOOD QUEEN, b, -/8/50.
 1975 A. W. and B. M. Fordred, CHARLIE, gr.
 1976 A. Freeman, SNOWY, wh.
 1977 F. Frost, MICK, b, 1946.
 3-1978 Gilmour's Dairy, TOMMY, b, 1946.
 1979 E. J. Lawrence, THE CHIEF, ch, 4 years.
 1980 A. T. Marriott, PRIDE, b.
 1-1981 A. L. Moore, BENOWRIE CHAMP, b.
 2-1982 K. Wheeler and Son, ROCHDALE PETER, gr.
 1983 K. Wheeler and Son, ROCHDALE PRIDE, gr, aged.

173. *TRADESMAN'S TURNOUT: HORSE, HARNESS AND TWO-WHEELED VEHICLE, all to be the bona fide property of the one owner or recognised exhibitor. A statutory declaration to this effect to accompany the entry form. (Special).—Prizes: £6, £2, £1.

- 2-1984 F. Frost, MICK, b, 1946.
 1-1985 Gilmour's Dairy, PASCOE VALE SOVEREIGN, pal, 1950.
 1986 E. J. Lawrence, THE CHIEF, ch, 4 years.
 1987 A. L. Moore, BLUE ROBIN, rn.
 3-1988 A. L. Moore, RIPPLE, b.

174. *BAKER'S TURNOUT: HORSE, HARNESS AND VEHICLE, all to be the bona fide property of one owner or recognised exhibitor, and to have been regularly used in the course of trade for at least three months prior to the show. A Statutory declaration to this effect to accompany the entry form. (Special).—Prizes: £6, £2, £1.

No entry.

CLASS

175. *MILKMAN'S TURNOUT: HORSE, HARNESS AND VEHICLE, all to be the bona fide property of the one owner or recognised exhibitor, and to have been regularly used in the course of trade for at least three months prior to the Show. A statutory declaration to this effect to accompany the entry form.

Prizes: £6, £2, £1.

- 1989 Cranbourne Dairies Pty. Ltd., ASHWOOD-Queen, b, -/8/50.
 1990 A. W. and B. M. Fordred, CHARLIE, gr.
 1991 F. Frost, MICK, b, 1946.
 1992 Gilmour's Dairy, TOMMY, b, 1946.
 1993 Gilmour's Dairy, PASCOE VALE SOVEREIGN, pal, 1950.
 1994 A. L. Moore, BENOWRIE CHAMP, b.
 1995 K. Wheeler and Son, ROCHDALE PRIDE, gr, aged.

176. *DECORATED BUSINESS TURNOUT.—Decorations to be indicative of the business of the competitor. (Special).—Prizes: £15, £7, £3.

Exhibitors in the above Class will be judged on Saturday, 24th September. They will be required to be paraded on that day only, but if exhibitors so desire they may take part in the Grand Parade each day or night.

- 2-1996 Carlton & United Breweries Ltd., MELBOURNE, ABBOTS, FOSTER and KHAKI, rns.
 3-1997 E. J. Lawrence, BLUE BELLS, gr, 1949.
 1998 A. T. Marriott, PETER, PAUL, PRIDE and PHILLIP, b.

CHAMPION PRIZES.

CHAMPION MARE OR GELDING, 15 hands or over—Society's Sash.

RESERVE CHAMPION MARE OR GELDING, 15 hands or over—Society's Sash.

CHAMPION MARE OR GELDING, over 14 hands and under 15 hands — Society's Sash.

RESERVE CHAMPION MARE OR GELDING, over 14 hands and under 15 hands—Society's Sash.

CHAMPION MARE OR GELDING, 14 hands or under—Society's Sash.

RESERVE CHAMPION MARE OR GELDING, 14 hands or under—Society's Sash.

CHAMPION TRADESMAN'S OR DELIVERY MARE OR GELDING, LIGHT OR MEDIUM—Society Sash.

RESERVE CHAMPION TRADESMAN'S OR DELIVERY MARE OR GELDING, LIGHT OR MEDIUM—Society's Sash.

CHAMPION TRADESMAN'S OR DELIVERY MARE OR GELDING, HEAVY—Society's Sash.

RESERVE CHAMPION TRADESMAN'S OR DELIVERY MARE OR GELDING, HEAVY—Society's Sash.

No Award

Section 9 — Arena Events

ARENA CONTROL COMMITTEE:

Messrs. S. A. GREAVES (Chairman), A. E. DAHLENBURG, T. LUXTON, JNR., A. R. CRESWICK, P. B. RONALD, HAROLD HOWE, C. OWEN MOORE, G. P. H. WILSON, H. BARTRAM, D. KNOX, J. GARDINER, L. M. DUGDALE, G. HOWELL, E. A. DOYLE, R. F. SANDERSON, AND R. H. BLACKBURN.

SINGLE AND TRIO JUMPING EVENTS (F.E.I. Rules):

JUDGE: G. H. NAPIER, Esq.
STEWARDS: D. W. KNOX, Esq., C. OWEN MOORE, Esq.; W. M. COX, Esq.; N. STEELE, Esq.

OTHER JUMPING EVENTS:

JUDGE: C. A. ROGERS, Esq.
STEWARDS: G. P. H. WILSON, Esq.; N. MASON, Esq.

RIDING COMPETITIONS FOR COMPETITORS 15 YEARS OF AGE AND OVER:

JUDGE: R. R. ASHTON, Esq.
STEWARDS: S. CHAPPLE, Esq.; R. YOUNG, Esq.

RIDING COMPETITIONS FOR COMPETITORS UNDER 15 YEARS AND "GOOD HANDS" TROPHIES:

JUDGE: Mrs. F. DEXTER.
STEWARDS: M. D'A. HARVIE, Esq.

FLAG AND BENDING RACES:

JUDGE: J. H. Watson, Esq.
STEWARDS: W. M. GREAVES, Esq.; V. GARNHAM, Esq.

RIDING COMPETITIONS.

In riding competitions for adults, from 10 to 12 competitors will be tested at a time. Eliminations will follow a preliminary walk, trot and canter. The remaining competitors will be tested at the discretion of the judges.

In riding competitions for children, the tests will be at the discretion of the judge.

Dress, Ladies and Girls:

In hack classes and riding competitions ladies should wear either:—

- (a) Black bowler hat, black or dark blue coat, stock or collar and tie, breeches and black riding boots.

Or—

- (b) Felt hat or hunting cap, tweed coat, collar and tie (not a stock) jodhpurs and jodhpur boots.

In the classes for best equestrienne turnout and jumping contests, ladies must wear (a) above. In novelty events, ladies may wear either breeches and boots or jodhpurs with a WHITE shirt and no coat if the weather is hot; ties or stocks should be securely pinned.

Gentlemen and Boys:

- (a) In hack or pony classes and riding competitions—bowler or felt hat or hunting cap, tweed coat, collar and tie (not a stock) either breeches and riding boots or jodhpurs with jodhpur boots.

- (b) In jumping competitions gentlemen riders must wear either (a) hunting livery of a recognised hunt club, (b) black coat with stock, white breeches and black boots, or (c) tweed coat with tie, fawn breeches and black or tan boots. Boys under 16 shall

wear hunting cap, tweed coat, WHITE shirt with jodhpurs. Stocks or ties must be securely pinned.

In competitions, competitors under the age of 21 years must supply proof of age with entry unless—

- (a) A birth certificate has been previously furnished to the Society.
(b) The age of the competitor was accepted for the 1953 or 1954 Show.

Proof of age will be accepted in the form of birth certificate, extract of birth entry, statutory declaration, baptismal certificate or school certificate.

Stallions are not eligible for use in Riding Competitions.

RIDING COMPETITIONS ON THE FLAT

CLASS

177. THE "MacROBERTSON" RIDING COMPETITION.

(MALE RIDERS, OPEN)

SPECIAL PRIZES, Trophies, valued at £12, presented by MacROBERTSON'S, HIGH-CLASS CHOCOLATE, CONFECTIONERY AND COCOA MANUFACTURERS, FITZ-ROY. Open to male riders only. First, second and third prizes, trophy; fourth, fifth and sixth prizes, ribbons. Entry fee, 8/-.

- 1 Kevin Abrahams.
- 2 Allan Arnold.
- 3 A. Barcsay.
- 4 M. C. Barns.
- 5 C. J. Brady.
- 6 S. G. Bull.
- 7 M. Bulle.
- 8 J. A. Clifford.
- 9 Frank Czipo.
- 10 D. E. Faulkner.
- 11 Norman Fear.
- 12 R. A. Field.
- 13 Col. R. F. Fitzgerald.
- 14 Malcolm Gerrand.
- 15 Neil Green.
- 16 T. Haynes.
- 17 C. J. Hunt.
- 18 Athol James.
- 19 Geoffrey J. Johnson.
- 20 Allan Jones.
- 21 Colin R. Kelly.
- 22 Trevor King.
- 23 John McCall.
- 24 L. G. McKenzie.
- 25 Gordon Marsden.
- 26 R. M. Metherall.
- 27 Michael Noonan.
- 28 Francis J. Penfold.
- 29 R. A. Porter.
- 30 Henry Ramage.
- 31 Thomas M. Rose.
- 32 C. H. Sullivan.
- 33 Ian Tranter.
- 34 Ron Young.

178. THE "LONDON STORES" BOYS' RIDING COMPETITION.

(Boys 15 and under 18)

SPECIAL PRIZES, Trophies, valued at £10, presented by LONDON STORES LTD., CORNER BOURKE AND ELIZABETH STREETS, MELBOURNE, THE MEN'S AND BOYS' WEAR STORE. For boys 15 years and under 18 years on the first day of the Show. First, second and third prizes, trophy; fourth, fifth and sixth prizes, ribbon. Entry fee, 8/-.

- 1 J. Anderson.
- 2 John Baillie.
- 3 David Bourke.
- 4 Robert Bourke.
- 2-5 Fred Bramich.
- 1-6 James Clarke.
- 7 Patrick V. Corr.
- 8 J. Creighton.
- 9 W. Davies.
- 10 Gerald Flynn.
- 11 Bill Holmfield.
- 5-12 Allan Jones.
- 13 Roger Langford.
- 14 David Maughan.
- 3-15 Barry G. McKenzie.
- 16 Desmond Osborne.
- 17 Henry Ramage.
- 18 Rory Roylance.
- 19 Peter J. Sanders.
- 6-20 John Masterton.
- 21 Rod Power.
- 22 Leonard J. Reade.
- 23 Julian Smithers.
- 4-24 C. H. Sullivan.
- 25 J. G. White.
- 26 B. C. Williams.

CLASS

179. THE "GOLCRYST" BOYS' RIDING COMPETITION.

(Boys 12 and under 15)

SPECIAL PRIZES, Trophies valued at £7 (of which £5 is presented by ROCKE TOMPSITT AND CO. LTD., MANUFACTURING CHEMISTS, 292 FLINDERS STREET, MELBOURNE, C.1.). For boys 12 years of age and under 15 years on the first day of the Show. First, second and third prizes, trophies; fourth, fifth and sixth prizes, ribbons. Entry fee, 8/-.

- 1 Graeme Barker.
- 2 Peter Bett.
- 3-3 David Bowen.
- 6-4 Trevor Casemore.
- 5-5 David Chapple.
- 6-6 Lindsay Chitty.
- 7 Brian Daly.
- 5-8 Andrew James Donald.
- 9 Kenneth Ellis.
- 2-10 A. Hugh Foletta.
- 11 Peter Graham.
- 12 Ian Hack.
- 13 Antony Laidlaw.
- 14 John Latta.
- 15 Geoffrey Lennon.
- 4-16 Richard Lloyd.
- 17 Hector McDonell.
- 18 Peter J. McKay.
- 19 Wallace McKenzie.
- 20 Maxwell Meyer.
- 21 Fred Mundy.
- 22 John Noonan.
- 23 John Page.
- 24 C. Pangrazio.
- 25 D. Parker.
- 26 D. Payne.
- 27 Bert Power.
- 28 Ramon Roylance.
- 1-29 Peter Stewart.
- 30 Norman Stray.
- 31 Cecil Thomas.

180. THE "BREYDON'S TOYS" BOYS' RIDING COMPETITION.

(Boys 10 and under 12)

SPECIAL PRIZES, Trophies valued at £6 (presented by C. BREYDON, 159 DANDENONG ROAD WINDSOR, MANUFACTURER OF THE POPULAR METAL "WIZZO" SPINNING TOPS).

—For boys 10 years of age and under 12 years on the first day of the Show mounted on ponies 14 hands or under. First, second and third prizes, trophy; fourth, fifth and sixth prizes, ribbons. Entry fee 8/-.

- 2-1 Frank Boulton.
- 6-2 Keith Boulton.
- 3 Rodney E. Cameron.
- 4 Neil Clinton.
- 5 Robert Edwards.
- 4-6 Alfred Healing.
- 5-7 Geoffrey Laver.
- 8 Robert Lyttle.
- 9 Bob McDonell.
- 10 John Mitchell.
- 11 Jack Nelson.
- 12 Billie Patton.
- 3-13 Roland Roylance.
- 14 Russell Roylance.
- 1-15 Raymond G. Tull.
- 16 John Walsh.

CLASS

181. THE "G. V. MULDER" BOYS' RIDING COMPETITION.

(Boys under 10)

SPECIAL PRIZES, Trophies valued at £5, (presented by G. V. MULDER, SADDLER, 825 DANDENONG ROAD, EAST MALVERN). For boy riders under 10 years of age on the first day of the Show, mounted on ponies 14 hands or under. First, second and third prizes, trophy; fourth, fifth and sixth prizes, ribbon. Entry fee, 8/-.

- 6-1 Bruce Anderson.
- 2-2 John Anderson.
- 4-3 Peter Archer.
- 2-4 Gary Flynn.
- 5 John Green.
- 6 John Hansen.
- 7 John Harnden.
- 8 Leslie Latta.
- 9 Alan McCarroll.
- 10 Malcolm McDonell.
- 3-11 Jeffrey Joseph Arthur Marriage.
- 12 Kevin O'Keefe.
- 1-13 Peter O'Keefe.
- 14 Ronald Russell.
- 5-15 Brian Walsh.

THE "LOUIS MONOD" TROPHY will be presented for the best boy rider in Classes 178, 179, 180 and 181. It shall be at the discretion of the Judge whether he shall again try the competitors before making this award.

PATRICK V. CORR

182. THE "STEELE'S" LADIES' RIDING COMPETITION.

(Ladies 21 and over)

SPECIAL PRIZES, Trophies valued at £15/15/- (presented by STEELE AND CO. LTD., COMPLETE HOME FURNISHERS, 197 SWANSTON STREET, MELBOURNE). For lady riders 21 years of age and over on the first day of the Show. First prize, trophy and special sash; second and third prizes, trophy; fourth, fifth and sixth prizes, ribbon. Entry fee, 8/-.

- 1 Mrs. Kevin Abrahams.
- 2 Miss Mary Allitt.
- 3 Mrs. Ken Anderson.
- 4 Miss Fay Austerberry.

5 Mrs. J. A. Bebbington.
 6 Miss Nancy Bell.
 7 Miss Beryl Black.
 8 Miss M. Brenchley.
 9 Miss Carley Brown.
 10 Miss V. M. Brown.
 11 Miss Maureen M. Cadogan.
 12 Miss A. E. Campbell.
 13 Mrs. R. Cashmore.
 14 Miss J. E. Coles.
 15 Miss Marjorie Coombs.
 16 Mrs. Stan Craddock.
 17 Mrs. M. C. Crozier-Durham.
 18 Miss Wendy Curryer.
 19 Miss Eleanor L. Dodd.
 20 Miss Iris Doherty.
 21 Miss Diana Dobson.
 22 Miss M. Doman.
 23 Miss P. H. Duncan.
 24 Miss Faye Dunoon.
 25 Mrs. H. M. Ch. de Crespigny.
 26 Miss M. J. Elliott.
 27 Mrs. Loris Faulds.
 28 Miss J. Fautley.
 29 Mrs. H. A. Foletta.
 30 Miss Nari E. H. Forster.
 31 Miss Joan E. Foster.
 32 Mrs. J. B. Francis.
 33 Mrs. M. F. Gibson.
 34 Miss Beverley Gray.
 35 Miss Margaret Gunnersen.
 36 Miss Joan Halliday.
 37 Miss Pat Hanna.
 38 Miss T. Harris.
 39 Miss June Hendry.
 40 Miss Peggy Hill.
 41 Miss Ann Holder.
 42 Mrs. F. L. Hopkins.
 43 Miss Rosa Kearney.
 44 Miss Nan Kellett.
 45 Miss C. M. Lean.
 46 Mrs. M. D. Lewis.
 47 Mrs. M. C. Lorensini.
 48 Miss Nancy Luckie.
 49 Miss Heather McCallum.
 50 Miss Margaret McIntyre.
 51 Mrs. Judith McLaughlin.
 52 Mrs. A. R. McMillan.
 53 Miss Irma Mawson.
 54 Miss Judith Mayes.
 55 Mrs. R. M. Metherall.
 56 Miss Jill Milligan.
 57 Mrs. Bruce Nelson.
 58 Mrs. N. E. Nicholson.
 59 Miss D. Osborn.
 60 Miss Betty Paterson.
 61 Miss Lyn Peters.
 62 Miss Beverley Prince.
 63 Miss Ann O. Raymond.
 64 Mrs. I. A. Rigley.
 65 Mrs. W. A. Rolfe.
 66 Miss Erica R. Russell.
 67 Miss Mary Nea Shanks.
 68 Miss Shirley Smiles.
 69 Miss Anne Tate.
 70 Miss Delicia V. M. Throsby.
 71 Miss E. Tilly.
 72 Miss Jennifer Tolley.
 73 Miss Ann Wells.
 74 Miss Lily Wilkinson.
 75 Mrs. J. Williamson.
 76 Miss Margaret Young.

CLASS

183. THE "O-SO-LITE" LADIES' RIDING COMPETITION.

(Ladies 18 and over)

SPECIAL PRIZES, Trophies valued at £11 (presented by "O-SO-LITE" PRODUCTS PTY. LTD., 422 COLLINS STREET, MELBOURNE). For ladies 18 years of age and over on the first day of the Show. First prize, trophy and special sash; second and third prizes, trophies; fourth, fifth and sixth prizes, ribbon. Entry fee, 8/-.

1 Mrs. Kevin Abrahams.
 2 Mrs. Ken Anderson.
 3 Miss Fay Austerberry.

4 Miss Valda Barker.
 5 Miss Margaret Beggs.
 6 Miss Rita Bennett.
 7 Miss Beryl Black.
 8 Miss M. Brenchley.
 9 Miss Cynthia Brindley.
 10 Miss Carley Brown.
 11 Miss Gladys May Brown.
 12 Miss Maureen M. Cadogan.
 13 Miss Janet Cambridge.
 14 Miss A. E. Campbell.
 15 Miss P. Casemore.
 16 Miss J. E. Coles.
 17 Miss Marjorie Coombs.
 18 Mrs. Stan Craddock.
 19 Mrs. M. C. Crozier-Durham.
 20 Miss Wendy Curryer.
 21 Mrs. H. M. Ch. de Crespigny.
 22 Miss Eleanor L. Dodd.
 23 Miss Prue Dodd.
 24 Miss Iris Doherty.
 25 Miss Marie Doherty.
 26 Miss M. Doman.
 27 Miss P. H. Duncan.
 28 Miss Faye Dunoon.
 29 Miss M. J. Elliott.
 30 Mrs. Loris Faulds.
 31 Miss J. Fautley.
 32 Miss Nari E. H. Forster.
 33 Miss Joan E. Foster.
 34 Mrs. J. B. Francis.
 35 Mrs. M. F. Gibson.
 36 Miss Beverley Gray.
 37 Miss Pat Hanna.
 38 Miss Fay Hansen.
 39 Miss T. Harris.
 40 Miss Helen Harvie.
 41 Miss Barbara Hay.
 42 Miss June Hendry.
 43 Miss Peggy Hill.
 44 Miss Ann Holder.
 45 Mrs. F. L. Hopkins.
 46 Miss Nan Johnston.
 47 Miss Rosemary Jones.
 48 Miss Rosa Kearney.
 49 Miss F. Kersley.
 50 Miss C. M. Lean.
 51 Miss Jane Luxton.
 52 Miss Heather McCallum.
 53 Miss M. H. McGowan.
 54 Miss Margaret McIntyre.
 55 Mrs. Judith McLaughlin.
 56 Mrs. A. R. McMillan.
 57 Miss Beverley Manning.
 58 Miss Jan Marshall.
 59 Miss Noelle J. Martin.
 60 Miss Irma Mawson.
 61 Miss Judith Mayes.
 62 Mrs. R. M. Metherall.
 63 Miss Susan Mitchell.
 64 Miss Nan Monkivitch.
 65 Miss L. Murray-More.
 66 Mrs. Bruce Nelson.
 67 Miss Shirly Neale.
 68 Mrs. N. E. Nicholson.
 69 Miss Felicity Nutting.
 70 Miss Betty Paterson.
 71 Miss Jacqueline Payne.
 72 Miss Lyn Peters.
 73 Miss Beverley Prince.
 74 Miss Ann O. Raymond.
 75 Miss Catherine Riggall.
 76 Mrs. I. A. Rigley.
 77 Mrs. W. A. Rolfe.
 78 Miss Erica R. Russell.
 79 Miss E. V. Schelfhout.
 80 Miss Joan Shandley.
 81 Miss Fay Simmons.
 82 Miss Shirley Smiles.
 83 Miss Irene Staats.
 84 Miss Anne Swanson.
 85 Miss Rosemary Swinburne.
 86 Miss Anne Tate.
 87 Miss Delicia V. M. Throsby.
 88 Miss E. Tilly.
 89 Miss Jennifer Tolley.
 90 Miss Lee Tracey.
 91 Miss Helen Tymms.
 92 Miss Elizabeth Vial.
 93 Miss Ann Wells.
 94 Miss Lily Wilkinson.
 95 Mrs. J. Williamson.
 96 Miss Margaret Young.

CLASS**184. THE "WHITE CROW FOOD PRODUCTS" LADIES' RIDING COMPETITION.**

(Ladies 18 and under 21)

SPECIAL PRIZES, Trophies valued at £12, (presented by FRANCIS LONGMORE & CO. LTD., MANUFACTURERS OF WHITE CROW QUALITY FOOD PRODUCTS, 617 SPENCER STREET, MELBOURNE).—For ladies 18 years of age and under 21 years on the first day of the Show. First prize, trophy and special sash; second and third prizes, trophy; fourth, fifth and sixth prizes, ribbon. Entry fee, 8/-.

- 1 Miss Noela Attwood.
- 2 Miss Valda Barker.
- 3 Miss Margaret Beggs.
- 4 Miss Rita Bennett.
- 5 Miss Alison M. Booth.
- 6 Miss Cynthia Brindley.
- 7 Miss Gladys May Brown.
- 8 Miss Beverley Cadogan.
- 9 Miss Janet Cambridge.
- 10 Miss P. Casemore.
- 3-11 Miss Rosa Chapple.
- 12 Miss Prue Dodd.
- 13 Miss Marie Doherty.
- 14 Miss R. J. Godfrey.
- 15 Miss Fay Hansen.
- 1-16 Miss Helen Harvie.
- 17 Miss Barbara Hay.
- 18 Miss Nan Johnston.
- 19 Miss Rosemary Jones.
- 20 Miss F. Kersley.
- 21 Miss Jane Luxton.
- 22 Miss Marjorie Macdonald.
- 23 Miss M. H. McGowan.
- 4-24 Miss Beverley Manning.
- 25 Miss Jan Marshall.
- 26 Miss Noelle J. Martin.
- 27 Miss Carol Matthews.
- 28 Miss Susan Mitchell.
- 2-29 Miss Nan Monkivitch.
- 30 Miss L. Murray-More.
- 5-31 Miss Shirly Neale.
- 6-32 Miss Felicity Nutting.
- 33 Miss Jacqueline Payne.
- 34 Miss Catherine Riggall.
- 35 Miss E. V. Schelfhout.
- 36 Miss Joan Shandley.
- 37 Miss Fay Simmons.
- 38 Miss Irene Staats.
- 39 Miss Carol Summers.
- 40 Miss Anne Swanson.
- 41 Miss Rosemary Swinburne.
- 42 Miss Lee Tracey.
- 43 Miss Helen Tymms.
- 44 Miss Elizabeth Vial.
- 45 Miss Elizabeth Wills.
- 46 Miss Helen Young.

- 1 Miss Carol M. Abrahams.
- 2 Miss Sally Agar.
- 3 Miss Catherine Anderson.
- 4 Miss Jill Archer.
- 5 Miss Elizabeth Austin.
- 6 Miss Myra Ayres.
- 7 Miss Elizabeth Balharry.
- 8 Miss Judith Barker.
- 9 Miss Julianne Bell.
- 10 Miss Gwenda Beveridge.
- 11 Miss Margaret Bowen.
- 12 Miss Sharon Brown.
- 13 Miss Maureen M. Buggy.
- 14 Miss Elizabeth M. Bush.
- 15 Miss Shirley Campigli.
- 16 Miss Shirley Carroll.
- 17 Miss Yvonne Casemore.
- 18 Miss Vanda Chapple.
- 19 Miss Iris Clarke.
- 20 Miss Pam Cooke.
- 21 Miss Nadia Cox.
- 22 Miss Noel Disney Davidson.
- 23 Miss Loretta Deviny.
- 24 Miss Janice Dorrington.
- 25 Miss Mary Dwyer.
- 26 Miss Sally Falkiner.
- 27 Miss Ann Boyce Gibson.
- 28 Miss Jill Graham.
- 29 Miss Fiona Gray.
- 4-30 Miss Jean Hansen.
- 31 Miss Patricia Katherine Jarvis.
- 32 Miss Sandra Jenkins.
- 33 Miss Susan Kentwell.
- 34 Miss Alexia Lewis.
- 35 Miss Susan Lloyd.
- 36 Miss Sarah Luxton.
- 37 Miss Coral Lynas.
- 38 Miss Rosemary McNamara.
- 39 Miss Christina Manifold.
- 40 Miss Margot Mann.
- 41 Miss Mitzi Mann.
- 2-42 Miss Margaret Millsom.
- 43 Miss Sally Mosely.
- 44 Miss Judy Moulton.
- 1-45 Miss Sue Officer.
- 46 Miss Marjorie Packer.
- 47 Miss Janet Parbury.
- 5-48 Miss Jenny Pollitt.
- 49 Miss Beverley Ring.
- 50 Miss Judith Ritchie.
- 51 Miss Jeanette Robertson.
- 52 Miss Susan Russell.
- 53 Miss Susan Saddington.
- 54 Miss Amelia Shaw.
- 55 Miss Lynette Simmons.
- 56 Miss Angela Todd-Culf.
- 57 Miss Gillian Trainor.
- 58 Miss Rosalie Walker.
- 59 Miss Shirley Wallace.
- 60 Miss Jennifer Walsh.
- 61 Miss April Watkins.
- 62 Miss Suzanne Watts.
- 63 Miss Jeanette Watson.
- 64 Miss Felicity Weigall.

185. THE "VAN WINKLE" GIRLS' RIDING COMPETITION.

(Girls 15 and under 18)

SPECIAL PRIZES, Trophies valued at £10, presented by THE MANUFACTURERS OF "VAN WINKLE" MATTRESS PROTECTORS, SLEEPING BAGS; CAMP MATTRESSES AND "SPRINGREST" CAMP BEDS.—For girls 15 years of age and under 18 years on the first day of the Show. First prize, trophy and special sash; second and third prizes, trophy; fourth, fifth and sixth prizes, ribbon. Entry fee, 8/-.

A Trophy valued at £3/3/- (presented by Mr. and Mrs. BASSETT-SMITH) will be awarded to the best girl rider under 15 years of age (Classes 186, 187, 188).

CLASS**186. THE "G. V. MULDER" GIRLS' RIDING COMPETITION.**

(Girls 12 and under 15)

SPECIAL PRIZES, Trophies valued at £5, (presented by G. V. MULDER, SADDLER, 825 DANDENONG ROAD, EAST MALVERN). For girls 12 years of age and under 15 years on the first day of the Show. First prize, trophy and special sash; second and third prizes, trophy; fourth, fifth and sixth prizes, ribbon. Entry fee, 8/-.

- 1 Miss Robin Agar.
- 2 Miss V. Anderson.
- 3 Miss Valerie Austin.
- 4 Miss Alison Bissett.
- 5 Miss Jennifer Burns.
- 6 Miss Judith M. Byrne.
- 7 Miss Lynette Charles.
- 8 Miss Loris Cole.

- 9 Miss Jillian Copner.
- 10 Miss Justine Creaser.
- 11 Miss Gaile Dorrington.
- 12 Miss Margaret Edwards.
- 13 Miss Margaret Elliott.
- 14 Miss Shirley Ann Gray.
- 5-15 Miss Susan Griffith.
- 16 Miss Irene Hansen.
- 17 Miss Robin Harrison.
- 18 Miss Barbara L. Hattam.
- 19 Miss Angela Healing.
- 20 Miss Joy Henderson.
- 21 Miss Patricia Hose.
- 22 Miss Susan Hurt.
- 23 Miss Diane Ireland.
- 1-24 Miss Barbara Jefferson.
- 25 Miss Helen Jenkins.
- 26 Miss Dawn Jones.
- 27 Miss Kay Langford.
- 28 Miss Gillian Laver.
- 29 Miss Yvonne Lewis.
- 30 Miss C. J. Lomax.
- 3-31 Miss Janice Lowe.
- 32 Miss Denice Lynch.
- 33 Miss M. McArthur.
- 34 Miss Anthea Mackay.
- 35 Miss Josephine McKay.
- 36 Miss Jenny Mitchell.
- 37 Miss Judith Morarty.
- 38 Miss Ann Moreland.
- 4-39 Miss Jo Mosely.
- 2-40 Miss Lu Mosely.
- 41 Miss Mary O'Keefe.
- 42 Miss R. Parmley.
- 43 Miss Louise Paterson.
- 44 Miss Susan Raper.
- 45 Miss Jill Ryan.
- 46 Miss M. Sierakowski.
- 47 Miss Ann Walters.
- 48 Miss Lorraine Waters.
- 49 Miss Meredith West-Onley.
- 50 Miss E. J. Whyte.
- 51 Miss J. Wood.
- 52 Miss Penelope Wood.
- 53 Miss Ruth D. Yeo.
- 54 Miss Nola Yoxan.

CLASS

187. THE "BROCKHOFF BISCUITS" GIRLS' RIDING COMPETITION.

(Girls 10 and under 12)

SPECIAL PRIZES, Trophies valued at £6, (presented by **BROCKHOFF'S BISCUITS PTY. LTD., BISCUIT MANUFACTURERS, 3 ANDERSON STREET, WEST MELBOURNE**).—For girls 10 years of age and under 12 years on the first day of the Show. To be mounted on a pony 14 hands or under. First, second and third prizes, trophy; fourth, fifth and sixth prizes, ribbon. Entry fee, 8/-.

- 4-1 Miss Patricia Anderson.
- 2 Miss Faye Bett.
- 3 Miss Margaret Brien.
- 4 Miss Pamela Dawn Carr.
- 5 Miss Lorraine Casemore.
- 2-6 Miss Georgina Clarke.
- 5-7 Miss Jane Coy.
- 8 Miss Susan Elizabeth Donald.
- 9 Miss Marion Farmer.
- 10 Miss Karen Foletta.
- 11 Miss Diana Graham.
- 12 Miss Denise Hall.
- 13 Miss Charleyne Harrison.
- 6-14 Miss Kerry A. Hiscock.
- 15 Miss Loryn Lowe.
- 16 Miss Robyn Lynch.
- 17 Miss Judith McPherson.
- 1-18 Miss Prudence Nash.
- 19 Miss Margot Nott.
- 20 Miss Lynette O'Keefe.
- 21 Miss Caroline Potter.
- 22 Miss Faye L. Powell.
- 3-23 Miss Roslyn Rigley.
- 24 Miss Jan Ring.
- 25 Miss Ann Veronica Tomlins.

CLASS

188. THE "CANNS" GIRLS' RIDING COMPETITION.

(Girls under 10)

SPECIAL PRIZES, Trophies valued at £5, (presented by **CANNS PTY. LTD., LADIES' DRAPERS, Cnr. SWANSTON AND LITTLE COLLINS STREETS, MELBOURNE**).—For Girls under 10 years of age on the first day of the Show. To be mounted on ponies 14 hands or under. First, second and third prizes, trophy; fourth, fifth and sixth prizes, ribbon. Entry fee, 8/-.

- 1 Miss Ann Austerberry.
- 2 Miss Joan A. Carr.
- 3 Miss Diana Chapple.
- 4 Miss Belinda Coy.
- 5 Miss Alyson Creaser.
- 6 Miss Jane Ch. de Crespigny.
- 7 Miss Christina Joy Dudman.
- 8 Miss Julie A. Hiscock.
- 9 Miss Inger Kolle.
- 2-10 Miss Lynette Lewis.
- 11 Miss Heather Joy McBride.
- 12 Miss Sheilagh Nott.
- 13 Miss Lynette Oakford.
- 4-14 Miss Bernardette O'Keefe.
- 15 Miss Lynette Carol Reiff.
- 16 Miss Joan Richardson.
- 1-17 Miss Tanya Rigley.
- 6-18 Miss Helen Rose.
- 19 Miss Lesley Minna Ross.
- 5-20 Miss Joy Sherman.
- 3-21 Miss Diane Smith.
- 22 Miss Beverley Thomas.
- 23 Miss Jennifer Walsh.

PAIR RIDING COMPETITIONS.

Nominations will be received separately from competitors in pair riding competitions, and pairs may be made up at any time prior to judging.

189. THE "TOM PIPER" PAIR RIDING COMPETITION.

(21 and over)

SPECIAL PRIZES, Trophies valued at £6/6/-, (presented by **TOM PIPER LIMITED, GARDENVALE, VICTORIA, MANUFACTURERS OF FRESH CANNED FOODS**).—For pair of riders 21 years of age or over on the first day of the Show. To be judged on performance as a pair. First, second and third prizes, trophies; fourth, fifth and sixth prizes, ribbons. Entry fee (per single nomination), 8/-.

- 1-1 Mrs. Kevin Abrahams.
- 2 Miss Fay Austerberry.
- 3 A. Barcsay.
- 2-4 M. C. Barns.
- 5 Mrs. J. A. Bebbington.
- 6 Miss Beryl Black.
- 7 C. J. Brady.
- 8 Miss M. Brenchley.
- 9 Miss Carley Brown.
- 10 Miss V. M. Brown.
- 11 S. G. Bull.
- 12 Miss A. E. Campbell.
- 13 Mrs. R. Cashmore.
- 6-14 J. A. Clifford.
- 15 Miss J. E. Coles.
- 16 Miss Marjorie Coombs.
- 17 Mrs. Stan Craddock.
- 18 Mrs. M. C. Crozier-Durham.
- 19 Miss Wendy Curryer.

- 20 Mrs. H. M. Ch. de Crespigny.
- 21 Miss Diana Dobson.
- 22 Miss Eleanor L. Dodd.
- 23 Miss Iris Doherty.
- 24 Miss P. H. Duncan.
- 25 Miss Faye Dunoon.
- 26 Miss J. Fautley.
- 27 R. A. Field.
- 28 Col. R. F. Fitzgerald.
- 29 Mrs. J. B. Francis.
- 5-30 Mrs. M. F. Gibson.
- 5-31 Neil Green.
- 32 Miss Margaret Gunnensen.
- 33 Miss Joan Halliday.
- 34 Miss Pat Hanna.
- 35 Miss T. Harris.
- 36 T. Haynes.
- 2-37 Miss June Hendry.
- 38 Miss Peggy Hill.
- 4-39 Miss Ann Holder.
- 40 Mrs. F. L. Hopkins.
- 41 C. J. Hunt.
- 42 Athol James.
- 43 Geoffrey J. Johnson.
- 44 Miss Rosa Kearney.
- 45 Miss Nan Kellett.
- 46 Miss H. L. Kemp.
- 3-47 Miss C. M. Lean.
- 48 Mrs. M. C. Lorensini.
- 49 Mrs. Judith McLaughlin.
- 50 Mrs. A. R. McMillan.
- 51 Miss Irma Mawson.
- 52 Miss Judith Mayes.
- 53 Miss Jill Milligan.
- 3-54 Mrs. Bruce Nelson.
- 55 Mrs. N. E. Nicholson.
- 56 N. E. Nicholson.
- 57 Miss D. Osborn.
- 58 Miss Betty Paterson.
- 59 Miss Lyn Peters.
- 4-60 Miss Beverley Prince.
- 61 Miss Ann O. Raymond.
- 62 Mrs. I. A. Rigley.
- 63 Mrs. G. Robertson.
- 6-64 Mrs. W. A. Rolfe.
- 65 Thomas M. Rose.
- 66 Miss Erica R. Russell.
- 67 H. Senior.
- 68 V. W. Shepherd.
- 69 Miss Shirley Smiles.
- 1-70 Miss Anne Tate.
- 71 Miss Delicia V. M. Throsby.
- 72 Miss E. Tilly.
- 73 Miss Jennifer Tolley.
- 74 Miss Ann Wells.
- 75 Miss Lily Wilkinson.
- 76 Mrs. J. Williamson.
- 77 J. Williamson.
- 78 Miss Margaret Young.
- 79 Ron Young.

CLASS**190. THE "HA-WA CUSTARD POWDER" PAIR RIDING COMPETITION.****(18 and under 21)**

SPECIAL PRIZES, Trophies valued at £6, (presented by H. S. K. WARD PTY. LTD., MANUFACTURERS OF AERIAL SELF RAISING FLOUR AND OTHER HIGH GRADE FOOD PRODUCTS, 24 SPENCER STREET, MELBOURNE.—For pair of riders 18 years of age and under 21 on the first day of the Show. To be judged on performance as a pair. First, second and third prizes, trophies; fourth, fifth and sixth prizes, ribbons. Entry fee (per single nomination), 8/-.

- 5-1 Allan Arnold.
- 2 Miss Valda Barker.
- 3 Miss Margaret Beggs.
- 4 Miss Rita Bennett.
- 5 Miss Janet Cambridge.
- 6 Miss P. Casemore.
- 5-7 Miss Rosa Chapple.
- 8 Miss Prue Dodd.
- 9 Malcolm Gerrard.

- 10 Miss R. J. Godfrey.
- 11 Miss Fay Hansen.
- 12 Miss Helen Harvie.
- 13 Miss Barbara Hay.
- 2-14 Miss Lynette Haydon.
- 15 Miss Nan Johnston.
- 16 Miss Rosemary Jones.
- 17 Miss F. Kersley.
- 4-18 Trevor King.
- 3-19 Miss Jane Luxton.
- 3-20 John McCall.
- 6-21 Miss M. H. McGowan.
- 22 Miss Beverley Manning.
- 23 Gordon Marsden.
- 2-24 Miss Jan Marshall.
- 25 Miss Carol Matthews.
- 6-26 Miss Susan Mitchell.
- 4-27 Miss Nan Monkivitch.
- 4-28 Miss L. Murray-More.
- 3-29 Miss Shirlee Neale.
- 30 Michael Noonan.
- 31 Miss Felicity Nutting.
- 32 Miss Jacqueline Payne.
- 33 Miss Catherine Riggall.
- 34 Miss E. V. Schelfhout.
- 35 Miss Fay Simmons.
- 36 Miss Carol Summers.
- 37 Miss Anne Swanson.
- 38 Miss Rosemary Swinburne.
- 39 Miss Lee Tracey.
- 40 Ian Tranter.
- 1-41 Miss Elizabeth Vial.
- 42 Miss Elizabeth Wills.
- 43 Miss Helen Young.

CLASS**191. THE "AUSTRALIAN KNITTING MILLS" PAIR RIDING COMPETITION.****(15 and under 18)**

SPECIAL PRIZES, Trophies valued at £6, (presented by AUSTRALIAN KNITTING MILLS LTD., MANUFACTURERS OF GOLDEN FLEECE PURE WOOL UNDERWEAR AND KOOKABURRA WOOL AND COTTON UNDERWEAR, RICHMOND).—For pair of riders 15 years of age and under 18 on the first day of the Show. To be judged on performance as a pair. First, second and third prizes, trophies; fourth, fifth and sixth prizes, ribbons. Entry fee (per single nomination), 8/-.

- 1 Miss Carol M. Abrahams.
- 2 Miss Sally Agar.
- 3 Miss Catherine Anderson.
- 4 J. Anderson.
- 5 Miss Jill Archer.
- 6 Miss Elizabeth Austin.
- 7 Miss Myra Ayres.
- 8 John Baillie.
- 9 Entry withdrawn.
- 10 Miss Elizabeth Balharry.
- 11 Miss Judith Barker.
- 12 Miss Gwenda Beveridge.
- 13 Robert Bourke.
- 14 David Bourke.
- 15 Miss Sharon Brown.
- 16 Miss Maureen M. Buggy.
- 17 Miss Elizabeth M. Bush.
- 18 Miss Shirley Carroll.
- 19 Miss Yvonne Casemore.
- 20 Miss Vanda Chapple.
- 21 Miss Iris Clarke.
- 22 Miss Pam Cooke.
- 1-23 Patrick V. Corr.
- 24 Miss Nadia Cox.
- 25 Miss Noel Disney Davidson.
- 26 Miss Loretta Deviny.
- 27 Miss Janice Dorrington.
- 28 Miss Mary Dwyer.
- 6-29 Miss Jean Hansen.
- 30 Miss Sandra Jenkins.
- 31 Allan Jones.
- 3-32 Miss Susan Kentwell.
- 33 Roger Langford.

- 2-34 Miss Alexia Lewis.
 3-35 Miss Sarah Luxton.
 36 Miss Coral Lynas.
 37 Miss Glenda McCall.
 6-38 Barry G. McKenzie.
 39 Miss Rosemary McNamara.
 40 Miss Christina Manifold.
 41 Miss Margot Mann.
 42 Miss Mitzi Mann.
 43 John Masterton.
 4-44 Miss Margaret Millsom.
 45 Miss Sally Mosely.
 46 Miss Judy Moulton.
 2-47 Miss Sue Officer.
 48 Miss Marjorie Packer.
 5-49 Miss Janet Parbury.
 50 Miss Jenny Pollitt.
 51 Miss Beverley Ring.
 52 Miss Jeanette Robertson.
 53 Rory Roylance.
 54 Miss Susan Russell.
 55 Miss Susan Saddington.
 56 Miss Amelia Shaw.
 57 Miss Lynette Simmons.
 58 Julian Smithers.
 59 C. H. Sullivan.
 60 Miss Gillian Trainor.
 4-61 Miss Rosalie Walker.
 62 Miss Jennifer Walsh.
 63 Miss April Watkins.
 64 Miss Jeanette Watson.
 65 Miss Suzanne Watts.
 66 B. C. Williams.

CLASS**192. THE AUSTIN MOTOR COMPANY (AUSTRALIA) LTD., PAIR RIDING COMPETITION.****(Under 15)**

SPECIAL PRIZES, Trophies valued at £6, (presented by THE AUSTIN MOTOR CO. (AUSTRALIA) LTD., DUDLEY ST., W. MELBOURNE.—For pair of riders under 15 years of age on the first day of the Show. To be judged on performance as a pair. First, second and third prizes trophies; fourth, fifth and sixth prizes, ribbons. Entry fee (per single nomination), 8/-.

- 1 Miss Robin Agar.
 2 Miss V. Anderson.
 2-3 Graeme Barker.
 4 Miss Faye Bett.
 5 Peter Bett.
 5-6 Miss Margaret Brien.
 7 Miss Jennifer Burns.
 4-8 Miss Judith M. Byrne.
 9 Miss Lorraine Casemore.
 10 Trevor Casemore.
 1-11 David Chapple.
 12 Miss Lynette Charles.
 13 Miss Georgina Clarke.
 14 Miss Jillian Copner.
 15 Miss Belinda Coy.
 16 Miss Jane Coy.
 17 Brian Daly.
 18 Miss Gaile Dorrington.
 19 Miss Margaret Elliott.
 20 Kenneth Ellis.
 21 Miss Marion Farmer.
 5-22 A. Hugh Foletta.
 23 Miss Karen Foletta.
 24 Miss Susan Griffith.
 2-25 Miss Irene Hansen.
 26 John Harnden.
 27 Miss Charleyne Harrison.
 28 Miss Angela Healing.
 29 Miss Joy Henderson.
 4-30 Miss Patricia Hose.
 31 Miss Barbara Jefferson.
 32 Miss Helen Jenkins.
 3-33 Miss Dawn Jones.
 34 Antony Laidlaw.
 35 Miss Kay Langford.
 36 Miss Gillian Laver.
 37 Miss Lynette Lewis.

- 38 Miss Yvonne Lewis.
 39 Richard Lloyd.
 40 Miss C. J. Lomax.
 41 Miss Janice Lowe.
 3-42 Miss Loryn Lowe.
 43 Miss M. McArthur.
 44 Miss Anthea Mackay.
 45 Miss Josephine McKay.
 46 Peter J. McKay.
 6-47 Wallace McKenzie.
 48 Miss Judith McPherson.
 49 Miss Jenny Mitchell.
 50 Miss Judith Morarty.
 51 Miss Ann Moreland.
 52 Miss Jo Mosely.
 53 Miss Lu Mosely.
 54 John Noonan.
 55 Miss Mary O'Keefe.
 56 John Page.
 57 Miss R. Parmley.
 58 Miss Louise Paterson.
 59 D. Payne.
 60 Miss Caroline Potter.
 61 Miss Susan Raper.
 62 Miss Roslyn Rigley.
 63 Miss Tanya Rigley.
 64 Miss Jane Ring.
 65 Ramon Roylance.
 66 Miss Jill Ryan.
 67 Norman Stray.
 68 Raymond G. Tull.
 6-69 Miss Ann Walters.
 70 Miss Lorraine Waters.
 71 Miss Meredith West-Onley.
 72 Miss E. J. Whyte.

TEAM RIDING COMPETITIONS.

Nominations will be received separately from competitors in Team Riding Competitions, and teams may be made up at any time prior to judging.

CLASS**193. THE "SENNITTS ICE CREAM" TEAM RIDING COMPETITION.****(18 and over)**

SPECIAL PRIZES, Trophies valued at £20, (presented by J. P. SENNITT AND SON PTY. LTD., ICE CREAM MANUFACTURERS, SOUTH MELBOURNE.—For team of three riders (one gentleman and two ladies) 18 years of age and over on the first day of the Show. To be judged on riding ability and performance as a team. First, second and third prizes, trophies; fourth, fifth and sixth prizes, ribbons. Entry fee (per single nomination), 8/-.

- 4-1 Mrs. Kevin Abrahams.
 2 Allan Arnold.
 3 A. Barcsay.
 6-4 Miss Valda Barker.
 5 M. C. Barns.
 6 Miss Margaret Beggs.
 7 Miss Rita Bennett.
 8 Miss Beryl Black.
 9 B. J. Bradstreet.
 10 C. J. Brady.
 11 Miss M. Brenchley.
 12 Miss Carley Brown.
 2-13 S. G. Bull.
 14 Miss P. Casemore.
 15 Mrs. R. Cashmore.
 6-16 Miss Rosa Chapple.
 3-17 J. A. Clifford.
 18 Miss J. E. Coles.
 19 Miss Marjorie Coombs.
 20 Mrs. Stan Craddock.
 21 Mrs. M. C. Crozier-Durham.
 22 Mrs. H. M. Ch. de Crespigny.
 23 Miss Eleanor L. Dodd.

- 24 Miss Prue Dodd.
 25 Miss Iris Doherty.
 26 Miss P. H. Duncan.
 27 Miss Faye Dunoon.
 28 Col. R. F. Fitzgerald.
 29 Mrs. J. B. Francis.
 1-30 M. J. Gerrand.
 31 Miss Margaret Gunnersen.
 32 Miss Joan Halliday.
 33 Miss Pat Hanna.
 34 Miss Fay Hansen.
 35 Miss T. Harris.
 4-36 Miss Helen Harvie.
 37 Miss June Hendry.
 38 Miss Peggy Hill.
 1-39 Miss Ann Holder.
 40 Mrs. F. L. Hopkins.
 41 C. J. Hunt.
 42 Geoffrey J. Johnson.
 43 Miss Nan Johnston.
 44 Miss H. L. Kemp.
 3-45 Trevor King.
 46 Miss C. M. Lean.
 5-47 Miss Jane Luxton.
 48 John McCall.
 49 Miss M. H. McGowan.
 50 Mrs. Judith McLaughlin.
 51 Miss Beverley Manning.
 52 Gordon Marsden.
 1-53 Miss Jan Marshall.
 54 Miss Judith Mayes.
 55 Miss Susan Mitchell.
 2-56 Miss Nan Monkivitch.
 57 Miss Shirly Neale.
 3-58 Mrs. Bruce Nelson.
 59 Mrs. N. E. Nicholson.
 60 N. E. Nicholson.
 61 Miss Jacqueline Payne.
 62 Miss Lyn Peters.
 5-63 R. A. Porter.
 64 Miss Ann O. Raymond.
 65 Miss Catherine Riggall.
 66 Mrs. I. A. Rigley.
 67 Mrs. W. A. Rolfe.
 68 Miss Erica R. Russell.
 69 H. Senior.
 70 Miss Fay Simmons.
 71 Miss Shirley Smiles.
 2-72 Miss Rosemary Swinburne.
 73 Miss Anne Tate.
 74 Miss Delicia V. M. Throsby.
 75 Miss Jennifer Tolley.
 76 Miss Lee Tracey.
 77 Ian Tranter.
 78 Miss Elizabeth Vial.
 79 Miss Ann Wells.
 80 Miss Lily Wilkinson.
 81 J. Williamson.
 82 Mrs. J. Williamson.
 83 Miss Margaret Young.
 84 Ron Young.

CLASS**194. THE "GEORGES" TEAM RIDING COMPETITION.****(15 and under 18.)**

SPECIAL PRIZES, Trophies valued at £15, (presented by GEORGES LTD., RETAIL STORE, 162-168 COLLINS ST., MELBOURNE.—For team of three riders—no restrictions as to sex—15 years of age and under 18 on the first day of the Show. To be judged on riding ability and performance as a team. First, second and third prizes, trophies; fourth, fifth and sixth prizes, ribbons. Entry fee (per single nomination).

- 2-1 Miss Carol M. Abrahams.
 2 Miss Sally Agar.
 2-3 Miss Catherine Anderson.
 4 J. Anderson.
 2-5 Miss Jill Archer.
 6 Miss Elizabeth Austin.
 7 John Baillie.
 8 Miss Judith Barker.
 1-9 Miss Gwenda Beveridge.
 4-10 David Bourke.

- 4-11 Robert Bourke.
 3-12 Miss Sharon Brown.
 13 Miss Shirley Carroll.
 4-14 Miss Yvonne Casemore.
 3-15 Miss Vanda Chapple.
 16 Miss Iris Clarke.
 5-17 Miss Pam Cooke.
 1-18 Patrick V. Corr.
 19 Miss Nadia Cox.
 20 Miss Noel Disney Davidson.
 21 Miss Loretta Deviny.
 22 Miss Janice Dorrington.
 23 Miss Jill Graham.
 24 Miss Jean Hansen.
 25 Miss Pamela Jefferson.
 6-26 Allan Jones.
 27 Miss Susan Kentwell.
 28 Miss Alexia Lewis.
 3-29 Miss Sarah Luxton.
 30 Miss Glenda McCall.
 31 Barry G. McKenzie.
 32 Miss Christina Manifold.
 33 Miss Margot Mann.
 34 Miss Mitzi Mann.
 35 John Masterton.
 36 Miss Sally Mosely.
 37 Miss Judy Moulton.
 38 Miss Ann Mulhall.
 1-39 Miss Sue Officer.
 40 Miss Jenny Pollitt.
 41 Miss Beverley Ring.
 42 Miss Jeanette Robertson.
 43 Miss Susan Saddington.
 44 Miss Amelia Shaw.
 45 Julian Smithers.
 46 C. H. Sullivan.
 5-47 Miss Gillian Trainor.
 48 Miss Jennifer Walsh.
 49 Miss Jeanette Watson.
 50 Miss April Watkins.
 51 Miss Suzanne Watts.

CLASS**195. THE "TOYNE'S" TEAM RIDING COMPETITION.****(Over 12 and under 15.)**

SPECIAL PRIZES, Trophies valued at £12, (presented by TOYNE'S ROTARY CLOTHES HOIST, PTY. LTD., 2 STANHOPE ST., MONT ALBERT), for team of three riders over 12 years of age and under 15 on the first day of the Show. No restrictions as to sex. To be judged on riding ability and performance as a team. First, second and third prizes, trophies; fourth, fifth and sixth prizes, ribbons. Entry fee (per single nomination), 8/-.

- 4-1 Miss Robin Agar.
 2-2 Miss V. Anderson.
 3-3 Graeme Barker.
 4-4 Miss Judith M. Byrne.
 5-5 Trevor Casemore.
 6-6 David Chapple.
 3-7 Miss Lynette Charles.
 8 Miss Jillian Copner.
 9 Brian Daly.
 10 Miss Gaile Dorrington.
 11 Miss Margaret Edwards.
 12 Miss Margaret Elliott.
 13 Kenneth Ellis.
 14 A. Hugh Foletta.
 1-15 Miss Susan Griffith.
 16 Ian Hack.
 6-17 Miss Irene Hansen.
 18 Miss Robin Harrison.
 2-19 Miss Angela Healing.
 20 Miss Patricia Hose.
 21 Miss Dawn Jones.
 22 Antony Laidlaw.
 23 Miss Gillian Laver.
 4-24 Miss Yvonne Lewis.
 25 Richard Lloyd.
 26 Miss C. J. Lomax.
 5-27 Miss Janice Lowe.
 28 Miss M. McArthur.

- 29 Miss Anthea Mackay.
- 6-30 Miss Josephine McKay.
- 31 Peter J. McKay.
- 32 Miss Jenny Mitchell.
- 33 Miss Judith Morarty.
- 34 Miss Ann Moreland.
- 1-35 Miss Jo Mosely.
- 1-36 Miss Lu Mosely.
- 37 John Noonan.
- 38 Miss Mary O'Keefe.
- 39 John Page.
- 40 Miss R. Parmley.
- 2-41 Miss Louise Paterson.
- 42 D. Payne.
- 2-43 Miss Susan Raper.
- 44 Ramon Roylance.
- 3-45 Miss Jill Ryan.
- 46 Norman Stray.
- 47 Miss Ann Walters.
- 48 Miss Lorraine Waters.
- 49 Miss Meredith West-Onley.
- 4-50 Miss E. J. Whyte.

CLASS**196. THE "RANKINE AND DOBBIE" PONY CLUB TEAMS' RIDING COMPETITION.**

SPECIAL PRIZES, Trophies valued at £15 (presented by RANKINE AND DOBBIE PTY. LTD., SPECIALISTS IN RIDING WEAR AND ACCESSORIES, 17 CENTRE PLACE, MELBOURNE).

For teams of four under 17 years of age on the first day of the Show (at the discretion of the nominating Pony Club, one member of the team may be an Associate Member) nominated by a Pony Club affiliated with The Pony Club's Association of Victoria and the Equestrian Federation of Australia.

Riders to be members of the Pony Club which they represent and have attended two rallies as members of that Club since 2nd October, 1954.

Ponies to be the property of members of the Pony Club which their riders represent and to have been ridden at two rallies of that Club since 2nd October, 1954.

The nomination must be lodged by the Club by Thursday, 30th June, 1955, but the names of the individuals need not be furnished to this Society until 5 p.m. on the day prior to that on which the event takes place.

To be judged for neatness, riding ability general turn out and work as a team.

The winning team will be that which has the greatest number of points.

Entry fee 8/- per team.

- 1-1 The Berwick and District Branch of The Pony Club.
- 2 Dandenong Ranges Horse and Pony Club.
- 3 Eltham District Pony Club.
- 4 Lilydale and District Horse and Pony Club.
- 5 Mornington Peninsula Pony Club (No. 1).
- 4-6 Mornington Peninsula Pony Club (No. 2).
- 7 Mountain District Horse and Pony Club (No. 1).
- 8 Mountain District Horse and Pony Club (No. 2).
- 9 Mountain District Horse and Pony Club (No. 3).
- 10 Mountain District Horse and Pony Club (No. 4).
- 11 Mountain District Horse and Pony Club (No. 5).
- 12 Mountain District Horse and Pony Club (No. 6).
- 13 Mountain District Horse and Pony Club (No. 7).
- 14 Mountain District Horse and Pony Club (No. 8).
- 15 North Eastern Horse and Pony Club (No. 1).
- 16 North Eastern Horse and Pony Club (No. 2).
- 17 Southern Districts Horse and Pony Club.
- 3-18 Upper Goulburn Horse and Pony Club (No. 1).
- 5-19 Upper Goulburn Horse and Pony Club (No. 2).
- 20 Western District Pony Club (No. 1).
- 21 Western District Pony Club (No. 2).

RIDING COMPETITIONS OVER OBSTACLES.

In Over Hurdles Events, the obstacles will be 2 hurdles wide, without wings.

CLASS**197. THE "THREE BEARS ROLLED OATS" LADIES' RIDING COMPETITION.**

(Over Obstacles)

(Ladies 21 and over)

SPECIAL PRIZES, Trophies valued at £20, presented by JAMES F. MCKENZIE & CO. PTY. LTD., MANUFACTURING GROCERS, 74 QUEEN'S BRIDGE ST., SOUTH MELBOURNE).—Obstacles about 3 ft. 6 in. high. For lady riders 21 years of age and over on the first day of the Show. First prize, trophy and special sash; second and third prizes, trophy; fourth, fifth and sixth prizes, ribbon. Entry fee, 8/-.

- 1 Mrs. Kevin Abrahams.
- 2 Miss Gay Adams.
- 3 Miss Beryl Black.
- 4 Miss Carley Brown.
- 5 Miss V. M. Brown.
- 3-6 Miss Marjorie Coombs.
- 7 Mrs. D. Dexter.
- 8 Miss P. H. Duncan.
- 9 Miss Joan E. Foster.
- 10 Mrs. J. B. Francis.
- 11 Mrs. Aldyth Fyffe.
- 12 Mrs. Marjorie Guillerme.
- 13 Miss Pat Hanna.
- 14 Miss T. Harris.
- 15 Miss June Hendry.
- 16 Miss Peggy Hill.
- 17 Miss Ann Holder.
- 18 Mrs. K. Kearns.
- 19 Mrs. M. D. Lewis.
- 20 Miss M. M. Lysaght.
- 21 Miss Heather McCallum.
- 22 Mrs. A. R. McMillan.
- 23 Mrs. D. S. Masterton.
- 24 Miss Lyn Peters.
- 25 Miss Ann O. Raymond.
- 26 Miss H. M. McC. Robertson.
- 27 Miss Erica R. Russell.
- 28 Miss Anne Tate.
- 29 Miss E. Tilly.
- 30 Miss Lily Wilkinson.
- 31 Miss Margaret Young.

198. THE ALICE LAIDLAW MEMORIAL TROPHY, to be competed for in perpetuity at the Royal Melbourne Show. For Best Lady Rider over Hurdles. The trophy will be competed for annually, and each year's winner will be presented with suitably inscribed sash. Entry free.

- 1 Mrs. Kevin Abrahams.
- 2 Miss Gay Adams.
- 3 Miss Valda Barker.
- 4 Miss Gwenda Beveridge.
- 5 Miss Beryl Black.
- 6 Miss Carley Brown.
- 7 Miss Sharon Brown.
- 8 Miss V. M. Brown.
- 9 Miss Vanda Chapple.
- 10 Miss Iris Clarke.
- 11 Miss Noel Disney Davidson.
- 12 Mrs. D. Dexter.
- 13 Miss Marie Doherty.
- 14 Miss P. H. Duncan.
- 15 Mrs. J. B. Francis.
- 16 Mrs. Aldyth Fyffe.
- 17 Miss R. J. Godfrey.
- 18 Miss Jill Graham.

- 19 Miss Susan Griffith.
- 20 Mrs. Marjorie Guillerme.
- 21 Miss Pat Hanna.
- 22 Miss T. Harris.
- 23 Miss Helen Harvie.
- 24 Miss June Hendry.
- 25 Miss Peggy Hill.
- 26 Miss Ann Holder.
- 27 Miss Marlene Johnson.
- 28 Miss Rosemary Jones.
- 29 Mrs. K. Kearns.
- 30 Miss Alexia Lewis.
- 31 Miss Jane Luxton.
- 32 Miss M. M. Lysaght.
- 33 Miss Glenda McCall.
- 34 Miss Heather McCallum.
- 35 Miss Rosemary McNamara.
- 36 Miss Mitzi Mann.
- 37 Mrs. D. S. Masterton.
- 1-38 Mrs. A. R. McMillan.
- 39 Miss Nan Monkivitch.
- 40 Miss Lu Mosely.
- 41 Miss Sue Officer.
- 42 Miss Lyn Peters.
- 43 Miss Ann O. Raymond.
- 44 Miss Judith Ritchie.
- 45 Miss H. M. McC. Robertson.
- 46 Miss Erica R. Russell.
- 47 Miss Joan Shandley.
- 48 Miss Irene Staats.
- 49 Miss Anne Swanson.
- 50 Miss Anne Tate.
- 51 Miss E. Tilly.
- 52 Miss Lee Tracey.
- 53 Miss Helen Tymms.
- 54 Miss Rosalie Walker.
- 55 Miss Shirley Wallace.
- 56 Miss Lily Wilkinson.
- 57 Miss Margaret Young.

CLASS**199. THE "SWALLOW & ARIELL" LADIES' RIDING COMPETITION.****(Over Obstacles)****(Ladies 18 and under 21)**

SPECIAL PRIZES, Trophies valued at £15, (presented by SWALLOW & ARIELL LTD., MANUFACTURERS OF QUALITY BISCUITS, PLUM PUDDINGS, Etc., PORT MELBOURNE).—Obstacles about 3 ft 6 in. high. For lady riders 18 years of age and under 21 on the first day of the Show. First prize, trophy and special sash; second and third prizes, trophy; fourth, fifth and sixth prizes, ribbon. Entry fee, 8/-.

- 1 Miss Wendy Anderson.
- 2 Miss Valda Barker.
- 3 Miss Rosa Chapple.
- 4 Miss Marie Doherty.
- 5 Miss R. J. Godfrey.
- 4-6 Miss Margaret Griffith.
- 3-7 Miss Helen Harvie.
- 6-8 Miss Rosemary Jones.
- 1-9 Miss Jane Luxton.
- 10 Miss Nan Monkivitch.
- 11 Miss Felicity Nutting.
- 12 Miss Jacqueline Payne.
- 13 Miss Susan Russell.
- 14 Miss Joan Shandley.
- 15 Miss Irene Staats.
- 5-16 Miss Anne Swanson.
- 17 Miss Rosemary Swinburne.
- 2-18 Miss Lee Tracey.
- 19 Miss Helen Tymms.

CLASS**200. THE "ELECTROLUX" LADIES' RIDING COMPETITION.****(Over Obstacles)****(Ladies 16 and under 21)**

SPECIAL PRIZES, Trophies valued at £12, (presented by ELECTROLUX PTY. LTD., MANUFACTURERS OF VACUUM CLEANERS, REFRIGERATORS, Etc.)—Obstacles about 3 ft. 6 in. high. For lady riders 16 years of age and under 21 years on the first day of the Show. First prize, trophy and special sash; second and third prizes, trophy; fourth, fifth and sixth prizes, ribbon. Entry fee, 8/-.

- 1 Miss Wendy Anderson.
- 2 Miss Judith Barker.
- 3 Miss Valda Barker.
- 2-4 Miss Gwenda Beveridge.
- 5 Miss Sharon Brown.
- 6 Miss Shirley Campigli.
- 7 Miss Rosa Chapple.
- 8 Miss Vanda Chapple.
- 9 Miss Iris Clarke.
- 10 Miss Noel Disney Davidson.
- 11 Miss Marie Doherty.
- 12 Miss Janice Dorrington.
- 13 Miss Mary Dwyer.
- 14 Miss R. J. Godfrey.
- 15 Miss Jill Graham.
- 4-16 Miss Margaret Griffith.
- 17 Miss Helen Harvie.
- 18 Miss Marlene Johnson.
- 19 Miss Rosemary Jones.
- 20 Miss Alexia Lewis.
- 21 Miss Jane Luxton.
- 22 Miss Sarah Luxton.
- 23 Miss Glenda McCall.
- 24 Miss Rosemary McNamara.
- 25 Miss Mitzi Mann.
- 26 Miss Margaret Millsom.
- 5-27 Miss Nan Monkivitch.
- 1-28 Miss Sue Officer.
- 29 Miss Janet Parbury.
- 30 Miss Jacqueline Payne.
- 31 Miss Jenny Pollitt.
- 32 Miss Judith Ritchie.
- 33 Miss Susan Russell.
- 34 Miss Joan Shandley.
- 35 Miss Irene Staats.
- 36 Miss Anne Swanson.
- 37 Miss Rosemary Swinburne.
- 38 Miss Lee Tracey.
- 39 Miss Helen Tymms.
- 40 Miss Rosalie Walker.
- 41 Miss Shirley Wallace.

201. THE "S.P.C. FRUITS" GIRLS' RIDING COMPETITION.**(Over Obstacles)****(Girls 12 and under 16)**

SPECIAL PRIZES, Trophies valued at £10 (presented by SHEPPARTON FRUIT PRESERVING CO. LTD., SHEPPARTON, QUALITY FRUITS, "CANNED WHERE THEY RIPEN THE DAY THEY ARE PICKED.")—Hurdles about 2 ft. 9 in. high. For girl riders 12 years of age and under 16 years on the first day of the Show. First, second and third prizes, trophy; fourth, fifth and sixth prizes, ribbon. Entry fee, 8/-.

- 1 Miss Carol M. Abrahams.
- 5-2 Miss Robin Agar.
- 3 Miss Catherine Anderson.
- 4 Miss V. Anderson.
- 5 Miss Alison Bissett.
- 6 Miss Margaret Bowen.
- 7 Miss Judith M. Byrne.
- 8 Miss Shirley Carroll.
- 9 Miss Lynette Charles.
- 10 Miss Loris Cole.
- 11 Miss Beverley Cocks.
- 12 Miss Nadia Cox.
- 13 Miss Gaile Dorrington.
- 14 Miss Janet Ewing.
- 15 Miss Susan Griffith.
- 4-16 Miss Jean Hansen.
- 17 Miss Robin Harrison.
- 6-18 Miss Patricia Hose.
- 19 Miss Diane Ireland.
- 20 Miss Barbara Jefferson.
- 21 Miss Pamela Jefferson.
- 22 Miss Gillian Laver.
- 3-23 Miss Yvonne Lewis.
- 1-24 Miss Janice Lowe.
- 25 Miss M. McArthur.
- 26 Miss Josephine McKay.
- 27 Miss Margot Mann.
- 28 Miss Ann Moreland.
- 29 Miss Jo Mosely.
- 2-30 Miss Lu Mosely.
- 31 Miss Jill Ryan.
- 32 Miss Susan Saddington.
- 33 Miss Amelia Shaw.
- 34 Miss M. Sierakowski.
- 35 Miss Gillian Trainor.
- 36 Miss Felicity Weigall.
- 37 Miss Meredith West-Onley.
- 38 Miss Julie Whyte.
- 39 Miss J. Wood.
- 40 Miss Nola Yoxan.

CLASS**202. THE "VAN WINKLE" RIDING COMPETITION.**

(Over Obstacles)

(Male riders under 18)

SPECIAL PRIZES, Trophies valued at £10 (presented by the manufacturers of "VAN WINKLE" MATTRESS PROTECTORS, SLEEPING BAGS, CAMP MATTRESSES, AND "SPRINGREST" CAMP BEDS).—Obstacles about 3 ft. 6 in. high. For male riders under 18 years of age on the first day of the Show. First, second and third prizes, trophy; fourth, fifth and sixth prizes, ribbon. Entry fee, 8/-.

- 1 J. Anderson.
- 2 Graeme Barker.
- 3 Fred Bramich.
- 4 David Chapple.
- 5 Ronald Cocks.
- 1-6 Patrick V. Corr.
- 3-7 A. Hugh Foletta.
- 8 N. Hopkins.
- 2-9 Allan Jones.
- 5-10 Richard Lloyd.
- 6-11 Barry G. McKenzie.
- 12 John Masterton.
- 13 David Maughan.
- 14 John Page.
- 15 Leonard J. Reade.
- 16 Rory Roylance.
- 17 L. Sampson.
- 4-18 John R. South.
- 19 Norman Stray.
- 20 C. H. Sullivan.
- 21 Peter White.

CLASS**203. THE "LEVIATHAN" BOYS' RIDING COMPETITION.**

(Over Obstacles)

(Boys 12 and under 15)

SPECIAL PRIZES, Trophies valued at £10, (presented by THE LEVIATHAN LTD., MEN'S AND BOYS' STORE, SPECIALISTS IN RIDING WEAR, CORNER BOURKE AND SWANSTON STREETS, MELBOURNE).—Hurdles about 2 ft. 9 in. high. For boy riders 12 years of age and under 15 years on the first day of the Show. First, second and third prizes, trophy; fourth, fifth and sixth prizes, ribbon. Entry fee, 8/-.

- 5-1 Graeme Barker
- 2 David Bowen.
- 3 David Chapple.
- 4 Lindsay Chitty.
- 5 Brian Daly.
- 1-6 Andrew James Donald.
- 7 A. Hugh Foletta.
- 2-8 Antony Laidlaw.
- 9 Richard Lloyd.
- 6-10 Maxwell Meyer.
- 3-11 Fred Mundy.
- 12 John Noonan.
- 13 John Page.
- 14 C. Pangrazio.
- 15 D. Payne.
- 16 Ramon Roylance.
- 17 Gary Smith.
- 18 Peter Stewart.
- 4-19 Norman Stray.

CONSOLATION RIDING COMPETITIONS

Consolation riding competitions are open to competitors who have competed in riding competitions at this Show and have not won a first, second or third prize (competing singly) in any competition on the flat or over hurdles or obstacles. Entries for these competitions must be made at the Horse Superintendent's Office, on the Show Grounds, between 4 p.m. and 5 p.m. on the day prior to that on which the event is to take place, except for those to take place on Saturday, 1st October. Entries for these classes may be made between 9 a.m. and 5 p.m. on Friday, 30th September.

204. THE "MELFORD MOTORS" CONSOLATION LADIES' RIDING COMPETITION.

(Ladies 21 and over)

CLASS 204
 1ST Miss ERICA R RUSSELL
 2ND Miss C LEAN
 3RD Mrs K ABRAHAM
 4TH Mrs B NELSON
 5TH Miss ELEANOR DODD
 6TH Miss E TILLY

at £6, (presented by PTY. ST., MELBOURNE DISTRICTS AND 21 years of age on the first day of the Show. First, second and third prizes, trophy; fourth, fifth and sixth prizes, ribbon.

- 1 Miss Carol M. Abrahams.
- 5-2 Miss Robin Agar.
- 3 Miss Catherine Anderson.
- 4 Miss V. Anderson.
- 5 Miss Alison Bissett.
- 6 Miss Margaret Bowen.
- 7 Miss Judith M. Byrne.
- 8 Miss Shirley Carroll.
- 9 Miss Lynette Charles.
- 10 Miss Loris Cole.
- 11 Miss Beverley Cocks.
- 12 Miss Nadia Cox.
- 13 Miss Gaile Dorrington.
- 14 Miss Janet Ewing.
- 15 Miss Susan Griffith.
- 4-16 Miss Jean Hansen.
- 6-17 Miss Robin Harrison.
- 18 Miss Patricia Hose.
- 19 Miss Diane Ireland.
- 20 Miss Barbara Jefferson.
- 21 Miss Pamela Jefferson.
- 22 Miss Gillian Laver.
- 3-23 Miss Yvonne Lewis.
- 1-24 Miss Janice Lowe.
- 25 Miss M. McArthur.
- 26 Miss Josephine McKay.
- 27 Miss Margot Mann.
- 28 Miss Ann Moreland.
- 29 Miss Jo Mosely.
- 2-30 Miss Lu Mosely.
- 31 Miss Jill Ryan.
- 32 Miss Susan Saddington.
- 33 Miss Amelia Shaw.
- 34 Miss M. Sierakowski.
- 35 Miss Gillian Trainor.
- 36 Miss Felicity Weigall.
- 37 Miss Meredith West-Onley.
- 38 Miss Julie Whyte.
- 39 Miss J. Wood.
- 40 Miss Nola Yoxan.

CLASS**202. THE "VAN WINKLE" RIDING COMPETITION.**

(Over Obstacles)

(Male riders under 18)

SPECIAL PRIZES, Trophies valued at £10 (presented by the manufacturers of "VAN WINKLE" MATTRESS PROTECTORS, SLEEPING BAGS, CAMP MATTRESSES, AND "SPRINGREST" CAMP BEDS).—Obstacles about 3 ft. 6 in. high. For male riders under 18 years of age on the first day of the Show. First, second and third prizes, trophy; fourth, fifth and sixth prizes, ribbon. Entry fee, 8/-.

- 1 J. Anderson.
- 2 Graeme Barker.
- 3 Fred Bramich.
- 4 David Chapple.
- 5 Ronald Cocks.
- 1-6 Patrick V. Corr.
- 3-7 A. Hugh Foletta.
- 8 N. Hopkins.
- 2-9 Allan Jones.
- 5-10 Richard Lloyd.
- 6-11 Barry G. McKenzie.
- 12 John Masterton.
- 13 David Maughan.
- 14 John Page.
- 15 Leonard J. Reade.
- 16 Rory Roylance.
- 17 L. Sampson.
- 4-18 John R. South.
- 19 Norman Stray.
- 20 C. H. Sullivan.
- 21 Peter White.

CLASS**203. THE "LEVIATHAN" BOYS' RIDING COMPETITION.**

(Over Obstacles)

(Boys 12 and under 15)

SPECIAL PRIZES, Trophies valued at £10, (presented by THE LEVIATHAN LTD., MEN'S AND BOYS' STORE, SPECIALISTS IN RIDING WEAR, CORNER BOURKE AND SWANSTON STREETS, MELBOURNE).—Hurdles about 2 ft. 9 in. high. For boy riders 12 years of age and under 15 years on the first day of the Show. First, second and third prizes, trophy; fourth, fifth and sixth prizes, ribbon. Entry fee, 8/-.

- 5-1 Graeme Barker
- 2 David Bowen.
- 3 David Chapple.
- 4 Lindsay Chitty.
- 5 Brian Daly.
- 1-6 Andrew James Donald.
- 7 A. Hugh Foletta.
- 2-8 Antony Laidlaw.
- 6-9 Richard Lloyd.
- 3-10 Maxwell Meyer.
- 11 Fred Mundy.
- 12 John Noonan.
- 13 John Page.
- 14 C. Pangrazio.
- 15 D. Payne.
- 16 Ramon Roylance.
- 17 Gary Smith.
- 18 Peter Stewart.
- 4-19 Norman Stray.

CONSOLATION RIDING COMPETITIONS

Consolation riding competitions are open to competitors who have competed in riding competitions at this Show and have not won a first, second or third prize (competing singly) in any competition on the flat or over hurdles or obstacles. Entries for these competitions must be made at the Horse Superintendent's Office, on the Show Grounds, between 4 p.m. and 5 p.m. on the day prior to that on which the event is to take place, except for those to take place on Saturday, 1st October. Entries for these classes may be made between 9 a.m. and 5 p.m. on Friday, 30th September.

204. THE "MELFORD MOTORS" CONSOLATION LADIES' RIDING COMPETITION.

(Ladies 21 and over)

SPECIAL PRIZES, Trophies valued at £6, (presented by MELFORD MOTORS PTY. LTD., 621 ELIZABETH ST., MELBOURNE, METROPOLITAN DISTRIBUTORS OF FORD CARS AND TRUCKS).—For lady riders 21 years of age and over on the first day of the Show. First, second and third prizes, trophy; fourth, fifth and sixth prizes, ribbon. Entry fee, 8/-.

CLASS

205. THE "CROCKFORD'S PASTEURISED

CLASS 205

- 1ST MISS F NUTTING
 2ND MISS V BARKER
 3RD MISS FAY HANSEN
 4TH WAVERLEY RIDING SCHOOL
 5TH MISS C MATTHEWS
 6TH MISS LEE TRACEY

206. THE "GOLCRYST" CONSOLATION

CLASS 206

- 1ST MISS JEAN HANSEN
 2ND MISS J ARCHER
 3RD MISS C ABRAHAMIS
 4TH MISS ANGELA TODD-CULF
 5TH MISS E AUSTIN
 6TH WAVERLEY RIDING SCHOOL.

207. THE "PATERSON LAING AND BRUCE LTD." CONSOLATION GIRLS' RIDING

CLASS 207

- 1ST MISS M FARMER.
 2ND MISS L. LOWE
 3RD MISS D. JONES
 4TH MISS LOUISE PATTERSON
 5TH MISS ANN MORELAND
 6TH MISS IRENE HANSEN

CLASS 208

- 1ST A JONES
 2ND J ANDERSON
 3RD J A SMITHERS
 4TH W. DAVIS
 5TH LEN REED
 6TH J CREIGHTON

CLASS 209

- 1ST GRAHAM BARKER
 2ND MAXWELL MYER
 3RD D. CHAPPLE
 4TH A. HEALING
 5TH R LLOYD
 6TH C PANGRAZIO.

third prizes, trophy; fourth, fifth and sixth prizes, ribbon. Entry fee, 8/-.

CLASS

210. THE "GOOD HANDS" CHALLENGE TROPHY FOR GIRLS.

Presented by MRS. HAROLD BARTRAM for competition in perpetuity at the Royal Melbourne Show.

MISS JANICE LOWE

211. THE "GOOD HANDS" CHALLENGE TROPHY, FOR BOYS.

Presented by MRS. HAROLD BARTRAM for competition in perpetuity at the Royal Melbourne Show.

NORMAN STRAY

QUALIFYING COMPETITIONS.

1. Each Country Agricultural Society in Victoria, or a gymkhana registered with the Equestrian Federation of Australia, is invited to co-operate in qualifying competitors for these trophies, by providing annually riding competitions for competitors under 15 years of age on the day of its Show.

2. Each Society conducting qualifying competitions is requested to notify the Royal Agricultural Society of Victoria of the names and addresses of the winners and "runners-up," so that if it is found that, for any reason, the winners were ineligible, an opportunity may be given the "runners-up" to compete in the Championship Competitions.

3. Such competitions to be named "The Good Hands Qualifying Riding Competitions," and the Royal Agricultural Society of Victoria to provide suitable certificates for presentation to the winners.

4. The holder of a R.A.S. Qualifying Certificate, won in the same year, shall not be eligible to compete.

5. The competitors shall be judged solely on their riding ability—mount, saddlery or costume will not be taken into account, but special attention will be paid to hands and seat, general management and control of the horse or pony.

CHAMPIONSHIP COMPETITION.

6. Only holders of qualifying certificates won during the preceding twelve months will be eligible to compete for the Challenge Trophies at the Royal Melbourne Show. No entry fee will be charged.

7. The Championship Competitions shall be judged on the same basis as the qualifying competitions, but the Judge, before finally making his award, shall require his six finalists to execute a figure 8 at a canter, ride away from the Judge, return at a slow canter, stop at the Judge's signal and back, all six using the same mount (with snaffle bridle) which will be provided by the Society.

8. The names of the winners will be engraved on the Challenge Trophies, and they will be entitled to hold them until 31st August in the year following their success.

9. Suitably inscribed Championship Sashes will be presented to each successive winner of the Challenge Trophies.

10. The winners of the Challenge Trophies will be eligible to compete in future years, subject to age.

11. The Council of the Royal Agricultural Society of Victoria may, at its discretion, vary the conditions governing the qualifying and Championship Competitions.

12. All entries must be lodged with the Secretary by 5 p.m. on Wednesday, 21st September. Note: Winners of Good Hands Championship Competitions are ineligible to compete in Consolation Riding Competitions.

NOVELTY EVENTS.

CONDITIONS.

Stallions are not eligible to compete in these events.

Competitors must not use spurs.

Competitors desirous of scratching from any event must do so with the Hunters Shed Steward at least two hours before the advertised time of starting. Failure to comply with this condition will render the competitor liable to a fine of 10/- for the first offence and £1 for second and later offences.

Competitors crossing the line of another competitor will be disqualified.

No competitor shall ride more than one animal in the same event.

The same mount may not be used by more than one competitor.

Stewards will arrange heats prior to the events and competitors must compete in the heats as drawn.

FLAG RACE CONDITIONS.

1. Generally conducted in heats of four.
2. Six flags placed 10 yards apart — from starting line to first flag 20 yards—barrel for each row (on starting line).
3. Competitors can either take first or last flag first.
4. Competitors must place each flag in barrel before picking up next flag.
5. All flags must be placed in barrels with competitors mounted. If flag misses barrel, competitor can dismount, pick up flag, remount and then place flag in barrel.
6. If barrel is knocked over, it must be placed upright before any more flags are placed in it.

CLASS

212. *THE "BARASTOC PRODUCTS" OPEN FLAG RACE.

SPECIAL PRIZES, £11 (presented by BARASTOC PRODUCTS, MANUFACTURERS OF BALANCED RATIONS FOR STOCK, 395 COLLINS STREET, MELBOURNE).—Lady or gentlemen riders. To be run in heats, as directed by the Stewards. Six flags, 10 yards apart. First prize, £6; Second prize, £3; Third prize, £2. Entry fee, 12/-; Members, 7/-.

- 1 Nomination of B. D. Allitt.
- 2 Nomination of B. D. Allitt.
- 3 P. Bergin.
- 4 J. Bullock.
- 5 Nomination of Alan Charles.
- 6 W. Davies.
- 7 G. Eason.
- 8 Stan Fear nom. by N. E. Fear.
- 9 Norman Fear nom. by N. E. Fear.
- 10 L. A. Fullarton.
- 11 Nomination of John Halliwell.
- 12 Nomination of Colin R. Kelly.
- 13 John W. Kelly.
- 14 Nomination of W. J. McKay.
- 15 Nomination of E. F. Mitchell.
- 16 J. Patten.
- 17 W. F. Patten.
- 18 Nomination of R. Richardson.
- 19 P. Roberts.
- 20 Nomination of Thomas M. Rose.
- 21 Nomination of Jack Ruckward.
- 22 Nomination of Jack Ruckward.
- 23 R. Sheppard.
- 24 James Slavin.
- 25 J. P. Sorrhghan.
- 26 Ronald W. Thompson.
- 27 Ian Tranter.
- 28 Nomination of Paul White.
- 29 Nomination of Bruce V. Wood.

CLASS

213. *GENTLEMEN'S FLAG RACE.

SPECIAL PRIZES, £11.—To be run in heats, as directed by the Stewards, six flags, 10 yards apart.—First prize, £6; second prize, £3; third prize, £2. Entry fee, 12/-; Members, 7/-.

- 1 Nomination of B. D. Allitt.
- 2 P. Bergin.
- 3 J. Bullock.
- 4 Nomination of Alan Charles.
- 5 W. Davies.
- 6 G. Eason.
- 7 Norman Fear nom. by N. E. Fear.
- 8 Stan Fear nom. by N. E. Fear.
- 9 Nomination of Mr. and Mrs. W. Ferguson.
- 10 L. A. Fullarton.
- 11 Nomination of John Halliwell.
- 12 Nomination of Colin R. Kelly.
- 13 John W. Kelly.
- 14 Nomination of W. J. McKay.
- 15 Nomination of E. F. Mitchell.
- 16 J. Patten.
- 17 W. F. Patten.
- 18 Francis J. Penfold.
- 19 Nomination of R. Richardson.
- 20 P. Roberts.
- 21 Nomination of Thomas M. Rose.
- 22 Nomination of Jack Ruckward.
- 23 Nomination of Jack Ruckward.
- 24 R. Sheppard.
- 25 James Slavin.
- 26 C. H. Sullivan.
- 27 Ronald W. Thompson.
- 28 Ian Tranter.
- 29 Nomination of Paul White.
- 30 Nomination of Bruce V. Wood.

214. *THE "LINCOLN MILLS" LADIES FLAG RACE.

SPECIAL PRIZES, £11 (presented by LINCOLN MILLS (AUST.) LTD., MANUFACTURERS OF KNITTING WOOLS, GAFFNEY STREET, COBURG).—To be run in heats, as directed by the Stewards. Six flags, 10 yards apart. First prize, £6; second prize, £3; third prize, £2. Entry fee, 12/-; Members, 7/-.

- 1 Nomination of P. Bergin.
- 2 Miss Jeanette M. Billman nom. by Ronald W. Thompson.
- 3 Nomination of G. Eason.

CLASS**205. THE "CROCKFORD'S PASTEURISED MILK" CONSOLATION LADIES' RIDING COMPETITION.**

(Ladies 18 and under 21)

SPECIAL PRIZES, Trophies valued at £5 (presented by B. N. CROCKFORD AND SONS PTY. LTD., CORNER EPSOM ROAD AND GEDDES STREET, ASCOT VALE, W.2.—For lady riders 18 years of age and under 21 on the first day of the Show. First, second and third prizes, trophy; fourth, fifth and sixth prizes, ribbon. Entry fee, 8/-.

206. THE "GOLCRYST" CONSOLATION GIRLS' RIDING COMPETITION.

(Girls 15 and under 18)

SPECIAL PRIZES, Trophies valued at £5 (presented by ROCKE TOMPSITT AND CO. LTD., MANUFACTURING CHEMISTS, 292 FLINDERS STREET, MELBOURNE, C.1.—For girl riders 15 years of age and under 18 years on the first day of the Show. First, second and third prizes, trophy; fourth, fifth and sixth prizes, ribbon. Entry fee, 8/-.

207. THE "PATERSON LAING AND BRUCE LTD." CONSOLATION GIRLS' RIDING COMPETITION.

(Girls under 15)

Winner of Good Hands Challenge Trophy, 1955 is ineligible to compete in this event.

SPECIAL PRIZES, Trophies valued at £5 (presented by PATERSON LAING & BRUCE LTD., PROPRIETORS OF THE P.L.B. SHIELD OF GUARANTEED QUALITY.—For girl riders under 15 years on the first day of the Show. First, second and third prizes, trophy; fourth, fifth and sixth prizes, ribbon. Entry fee, 8/-.

208. THE "PATERSON LAING AND BRUCE LTD." CONSOLATION BOYS' RIDING COMPETITION.

(Boys 15 and under 18)

SPECIAL PRIZES, Trophies valued at £5 (presented by PATERSON LAING & BRUCE LTD., PROPRIETORS OF THE P.L.B. SHIELD OF GUARANTEED QUALITY.—For boy riders 15 years of age and under 18 on the first day of the Show. First, second and third prizes, trophy; fourth, fifth and sixth prizes, ribbon. Entry fee, 8/-.

209. THE CONSOLATION BOYS' RIDING COMPETITION.

(Boys under 15)

Winner of Good Hands Challenge Trophy, 1955 is ineligible to compete in this event.

SPECIAL PRIZES, Trophies valued at £5. For boy riders under 15 years of age on the first day of the Show. First, second and third prizes, trophy; fourth, fifth and sixth prizes, ribbon. Entry fee, 8/-.

CLASS**210. THE "GOOD HANDS" CHALLENGE TROPHY FOR GIRLS.**

Presented by MRS. HAROLD BARTRAM for competition in perpetuity at the Royal Melbourne Show.

*MISS JANICE LOWE***211. THE "GOOD HANDS" CHALLENGE TROPHY, FOR BOYS.**

Presented by MRS. HAROLD BARTRAM for competition in perpetuity at the Royal Melbourne Show.

*NORMAN STRAY***QUALIFYING COMPETITIONS.**

1. Each Country Agricultural Society in Victoria, or a gymkhana registered with the Equestrian Federation of Australia, is invited to co-operate in qualifying competitors for these trophies, by providing annually riding competitions for competitors under 15 years of age on the day of its Show.

2. Each Society conducting qualifying competitions is requested to notify the Royal Agricultural Society of Victoria of the names and addresses of the winners and "runners-up," so that if it is found that, for any reason, the winners were ineligible, an opportunity may be given the "runners-up" to compete in the Championship Competitions.

3. Such competitions to be named "The Good Hands Qualifying Riding Competitions," and the Royal Agricultural Society of Victoria to provide suitable certificates for presentation to the winners.

4. The holder of a R.A.S. Qualifying Certificate, won in the same year, shall not be eligible to compete.

5. The competitors shall be judged solely on their riding ability—mount, saddlery or costume will not be taken into account, but special attention will be paid to hands and seat, general management and control of the horse or pony.

CHAMPIONSHIP COMPETITION.

6. Only holders of qualifying certificates won during the preceding twelve months will be eligible to compete for the Challenge Trophies at the Royal Melbourne Show. No entry fee will be charged.

7. The Championship Competitions shall be judged on the same basis as the qualifying competitions, but the Judge, before finally making his award, shall require his six finalists to execute a figure 8 at a canter, ride away from the Judge, return at a slow canter, stop at the Judge's signal and back, all six using the same mount (with snaffle bridle) which will be provided by the Society.

8. The names of the winners will be engraved on the Challenge Trophies, and they will be entitled to hold them until 31st August in the year following their success.

9. Suitably inscribed Championship Sashes will be presented to each successive winner of the Challenge Trophies.

- 1-4 Nomination of John Halliwell.
- 5 Mrs. Kearns nom. by N. E. Fear.
- 6 Nomination of Miss Josephine and Peter McKay.
- 3-7 Nomination of W. J. McKay.
- 8 Nomination of J. Patten.
- 9 Nomination of W. F. Patten.
- 10 P. Roberts.
- 11 Nomination of Thomas M. Rose.
- 12 Nomination of Jack Ruckward.
- 13 Nomination of R. Sheppard.
- 14 Nomination of James Slavin.
- 2-15 Nomination of Paul White.

BENDING RACE CONDITIONS.

1. Generally conducted in heats of four.
2. Six poles, 8 yards apart.
3. Knocking down of pole will disqualify.
4. Height of pole—6 feet.
5. Competitors start 20 yards from first pole and go in and out of the 6 poles, then reverse and do the same. First person crossing the starting line without knocking over any pole, wins.

CLASS

215. *THE ABRAHAM'S JUTEX OPEN BENDING RACE.

SPECIAL PRIZES, £11 (presented by A. ABRAHAMS AND SONS, SACK AND JUTE MERCHANTS, 308 YOUNG STREET, FITZROY).—Lady or gentleman riders, on horses or ponies. To be run in heats, as directed by the Stewards. Poles will be eight yards apart. The knocking down of a pole will disqualify the competitor. First prize, £6; Second prize, £3; Third prize, £2. Entry fee, 12/-; Members, 7/-.

- 1 Nomination of B. D. Allitt.
- 3-2 P. Bergin.
- 3 Miss Jeanette M. Billman nom. by Ronald W. Thompson.
- 4 J. Bullock.
- 5 Miss Shirley Carroll.
- 6 Nomination of Alan Charles.
- 7 W. Davies.
- 8 G. Eason.
- 1-9 Norman Fear nom. by N. E. Fear.
- 10 Stan Fear nom. by N. E. Fear.
- 11 Nomination of Mr. and Mrs. W. Ferguson.
- 12 L. A. Fullarton.
- 13 Nomination of John Halliwell.
- 14 Miss T. Harris.
- 2-15 Nomination of E. F. Mitchell.
- 16 Nomination of John Noonan.
- 17 J. Patten.
- 18 W. F. Patten.
- 19 Nomination of R. Richardson.
- 20 Nomination of P. Roberts.
- 21 Nomination of Thomas M. Rose.
- 22 Nomination of Jack Ruckward.
- 23 Nomination of Jack Ruckward.
- 24 R. Sheppard.
- 25 James Slavin.
- 26 Nomination of Norman Stray.
- 27 Ian Tranter.
- 28 Nomination of Paul White.

CLASS

216. *THE "GIANT LICORICE" GENTLEMEN'S BENDING RACE.

SPECIAL PRIZES, £11 (presented by AUSTRALIAN LICORICE PTY. LTD., MANUFACTURERS OF THE "GIANT" BRAND LICORICE AND ANISEED BLOCKS, 41a VICTORIA STREET, BRUNSWICK).—To be run in heats, as directed by the Stewards. Poles will be eight yards apart. The knocking down of a pole will disqualify the competitor. First prize, £6; second prize, £3; third prize, £2. Entry fee, 12/-; Members, 7/-.

- 1 Nomination of B. D. Allitt.
- 2 P. Bergin.
- 3 J. Bullock.
- 4 Nomination of Alan Charles.
- 5 G. Eason.
- 6 Norman Fear nom. by N. E. Fear.
- 7 Stan Fear nom. by N. E. Fear.
- 8 Nomination of Mr. and Mrs. W. Ferguson.
- 9 L. A. Fullarton.
- 10 Nomination of John Halliwell.
- 11 Nomination of Miss Pat Hanna.
- 12 Nomination of Miss T. Harris.
- 13 Athol James.
- 14 Nomination of E. F. Mitchell.
- 15 Nomination of John Noonan.
- 16 J. Patten.
- 17 W. F. Patten.
- 18 Nomination of R. Richardson.
- 19 Nomination of P. Roberts.
- 20 Nomination of Thomas M. Rose.
- 21 Nomination of Jack Ruckward.
- 22 Nomination of Jack Ruckward.
- 23 R. Sheppard.
- 24 James Slavin.
- 25 Nomination of Norman Stray.
- 26 C. H. Sullivan.
- 27 Ronald W. Thompson.
- 28 Ian Tranter.
- 29 Nomination of Paul White.
- 30 Nomination of Bruce V. Wood.

217. *THE "THAR'S OINTMENT" LADIES' BENDING RACE.

SPECIAL PRIZES, £11 (presented by THAR CHEMICAL CO. PTY. LTD., MANUFACTURERS OF THAR'S ANTISEPTIC POULTICE OINTMENT, 54 WILLIAM STREET, MELBOURNE. MU 4285). To be run in heats, as directed by the Stewards. Poles will be eight yards apart. The knocking down of a pole will disqualify the competitor. First prize, £6; second prize, £3; third prize, £2. Entry fee, 12/-; Members, 7/-.

- 1 Nomination of P. Bergin.
- 2 Miss Faye Bett nom. by Jack Bett.
- 3 Miss Jeanette M. Billman nom. by Ronald W. Thompson.
- 4 Miss Shirley Carroll.
- 5 Nomination of G. Eason.
- 6 Nomination of N. E. Fear.
- 7 Nomination of Mr. and Mrs. W. Ferguson.
- 8 Nomination of John Halliwell.
- 9 Miss Pat Hanna.
- 10 Miss T. Harris.
- 3-11 Mrs. Kearns nom. by N. E. Fear.
- 12 Nomination of J. Patten.
- 13 Nomination of W. F. Patten.
- 14 Nomination of P. Roberts.
- 15 Nomination of Thomas M. Rose.
- 16 Nomination of Jack Ruckward.
- 17 Nomination of R. Sheppard.
- 18 Nomination of James Slavin.
- 19 Nomination of Norman Stray.
- 20 Nomination of Paul White.

THE PORT PHILLIP AFFILIATED AGRICULTURAL SOCIETIES

Spring Shows of Popular Interest

(Schedules now available)

WHITTLESEA AGRICULTURAL SHOW

"Follow your Royal Show Entries by coming to Whittlesea"

Saturday, 5th November, 1955

Secretary: Mr. R. N. Bryson, Laurel Street, Whittlesea. Phone: Whittlesea 153

President: Mr. R. L. Batten. Phone: Whittlesea 112

DANDENONG SHOW

"The Gateway to Gippsland"

Saturday, 12th November, 1955

Secretary: Mr. F. Storan. Telephone: Dandenong 681

President: Mr. D. Harvey

BERWICK SHOW

"The ever popular Berwick Show"

Saturday, 19th November, 1955

Secretary: Mr. W. F. Triplett. Telephone: Berwick 169.

President: Cr. J. S. Thewlis

Hon. Treasurer: Mr. R. C. Kemp. Telephone: Berwick 70.

FERN TREE GULLY SHOW

Held on Brenock Park, Fern Tree Gully

Saturday, 26th November, 1955

Secretary: John A. Lucas. Telephone: Fern Tree Gully 354

President: V. J. Mason, Esq.

CROYDON NORTH AGRICULTURAL SHOW

Hughes Park, Croydon North

Saturday, 11th February, 1956

Secretary: Mrs. P. Bedson. Telephone: Croydon 8

President: Mr. C. Hand. Telephone: WU 6278

RESCUE RACE CONDITIONS.

Male riders only. One Competitor to be mounted at the start and other to be dismounted and dressed in female attire at the opposite end of the course. The mounted competitor gallops to the flag at which his partner is waiting, the latter mounts behind the rider and both gallop back past the starting line. To be run in heats as directed by the Stewards.

CLASS

218. *THE "LANOMA GIN" RESCUE RACE
SPECIAL PRIZES £11, (presented by STEPHEN KING PTY. LTD., WINE AND SPIRIT MERCHANTS AND AGENTS FOR LANOMA GIN, 521 LONSDALE ST., MELBOURNE).—First prize, £6; Second prize, £3; Third prize, £2. Entry fee, 12/-; Members, 7/-.

- 1 Nom. of B. D. Allitt.
- 2 Nom. of Alan Charles.
- 3 C. Cocks, nom. by J. C. Cocks.
- 4 Nom. of Mr. and Mrs. J. Eadon and Miss B. Kerr.
- 5 G. Eason.
- 6 Stan Fear, nom. by N. E. Fear.
- 7 Nom. of Mrs. Aldyth Fyffe.
- 8 Nom. of John Halliwell.
- 9 Nom. of E. F. Mitchell.
- 10 J. Patten.
- 11 W. F. Patten.
- 12 Nom. of P. Roberts.
- 13 Nom. of Thomas M. Rose.
- 14 Nom. of Jack Ruckward.
- 15 Nom. of Jack Ruckward.
- 16 R. Sheppard.
- 17 James Slavin.
- 18 J. P. Sorraghan.
- 19 Nom. of Norman Stray.
- 20 Ian Tranter.
- 21 Nom. of Paul White.

219. *THE "GUEST BISCUITS" RESCUE RACE.

SPECIAL PRIZES, £11, (presented by T. B. GUEST AND CO. PTY. LTD., MANUFACTURERS OF HIGH GRADE BISCUITS, ANDERSON STREET, WEST MELBOURNE).—First prize, £6; Second prize, £3, Third prize, £2. Entry fee, 12/-; Members, 7/-.

- 1 Nom. of B. D. Allitt.
- 2 C. Cocks, nom. by J. C. Cocks.
- 3 Nom. of Mr. and Mrs. J. Eadon and Miss B. Kerr.
- 4 G. Eason.
- 5 Stan Fear, nom. by N. E. Fear.
- 6 Nom. of Mrs. Aldyth Fyffe.
- 7 Nom. of John Halliwell.
- 8 Nom. of E. F. Mitchell.
- 9 J. Patten.
- 10 W. F. Patten.
- 11 Nom. of P. Roberts.
- 12 Nom. of Thomas M. Rose.
- 13 Nom. of Jack Ruckward.
- 14 Nom. of Jack Ruckward.
- 15 R. Sheppard.
- 16 James Slavin.
- 17 J. P. Sorraghan.
- 18 Nom. of Norman Stray.
- 19 Ian Tranter.
- 20 Nom. of Paul White.

WHEELBARROW RACE CONDITIONS.

For male and female competitors, Gentlemen to ride horse. Competitors to ride horse once round arena to within 100 yards of winning post, dismount, lead horse to barrow and wheel lady (leading horse at same time) to winning post.

CLASS

220. *THE "COLONIAL MEAT CO." OPEN WHEELBARROW RACE.

SPECIAL PRIZES, £11 (presented by COLONIAL MEAT CO. PTY. LTD., 351 ELIZABETH STREET, MELBOURNE). First prize, £6; Second prize, £3; Third prize, £2. Entry fee, 12/-; Members, 7/-.

- 1 Nom. of B. D. Allitt.
- 2 P. Bergin.
- 3 C. Cocks, nom. by J. C. Cocks.
- 4 W. Davies.
- 5 G. Eason.
- 6 Stan Fear, nom. by N. E. Fear.
- 7 Nom. of John Halliwell.
- 8 Athol James.
- 9 Nom. of Miss Josephine and Peter McKay.
- 10 Nom. of E. F. Mitchell.
- 11 J. Patten.
- 12 W. F. Patten.
- 13 Nom. of P. Roberts.
- 14 Nom. of Thomas M. Rose.
- 15 Nom. of Jack Ruckward.
- 16 Nom. of Jack Ruckward.
- 17 R. Sheppard.
- 18 James Slavin.
- 19 Nom. of Norman Stray.
- 20 Ronald W. Thompson.
- 21 Ian Tranter.
- 22 Nom. of Paul White.
- 23 Nom. of Bruce V. Wood.

221. *THE "ETA PEANUT BUTTER" CHILDREN'S WHEELBARROW RACE.

Open to boys or girls under 16 years of age on first day of Show.

SPECIAL PRIZES, £11 (presented by NUT FOODS PTY. LTD., MANUFACTURERS OF "ETA" BRAND PEANUT BUTTER, 271 GRANT STREET, SOUTH MELBOURNE, S.C.5).—First prize, £6; Second prize, £3; Third prize, £2. Entry fee, 12/-; Members, 7/-.

- 1 Nom. of B. D. Allitt.
- 2 Miss Faye Bett, nom. by Jack Bett.
- 3 Miss Shirley Carroll.
- 4 Miss Beverley Cocks, nom. by J. C. Cocks.
- 5 Nom. of John Halliwell.
- 6 Nom. of Miss Gillian Laver.
- 7 Nom. of Miss Josephine and Peter McKay.
- 8 Nom. of Miss Josephine and Peter McKay.
- 9 Nom. of W. F. Patten.
- 10 Nom. of Jack Ruckward.
- 11 Peter Stewart.
- 12 Nom. of Norman Stray.
- 13 Nom. of Paul White.

BILLYCAN RACE CONDITIONS.

Horses over 14 Hands High.

Competitors to ride bareback, and to be off the horse, with the can of water on the ground, before starting.

At the word "Go," to pick up the can of water, mount the horse, and jump such hurdles as the Stewards may decide.

Points for places as follows:—1st, three; 2nd, two; 3rd, one.

Points for water left in can:—One for each inch of water.

CLASS**222. *THE "CONTAINERS LTD." BILLYCAN RACE.**

SPECIAL PRIZE, £11 (presented by **CONTAINERS LTD., 265 FRANKLIN STREET, MELBOURNE, C.1.**). First prize, £6; Second prize, £3; Third prize, £2. Entry fee, 12/-; Members, 7/-.

- 1 Nom. of B. D. Allitt.
- 2 Nom. of Mr. and Mrs. J. Eadon and Miss B. Kerr.
- 3 Stan Fear, nom. by N. E. Fear.
- 4 Nom. of Mrs. Aldyth Fyffe.
- 5 M. J. Gerrand.
- 6 Nom. of John Halliwell.
- 7 Miss T. Harris.
- 8 W. F. Patten.
- 9 Nom. of R. Richardson.
- 10 Nom. of Thomas M. Rose.
- 11 James Slavin.
- 12 Ian Tranter.

223. *THE "A. G. WAY" BILLYCAN RACE.

SPECIAL PRIZES, £11 (presented by **A. G. WAY AND CO. PTY. LTD., 217 FRANKLIN STREET, MELBOURNE, C.1.**—First prize, £6; second prize, £3; third prize, £2. Entry fee, 12/-; Members, 7/-.

- 1 Nom. of B. D. Allitt.
- 2 Nom. of Mr. and Mrs. J. Eadon and Miss B. Kerr.
- 3 Stan Fear, nom. by N. E. Fear.
- 4 Nom. of Mrs. Aldyth Fyffe.
- 5 M. J. Gerrand.
- 6 Nom. of John Halliwell.
- 7 Miss T. Harris.
- 8 W. F. Patten.
- 9 Nom. of R. Richardson.
- 10 Nom. of Thomas M. Rose.
- 11 James Slavin.
- 12 Ian Tranter.

JUMPING COMPETITIONS.

*An exhibit may be entered in one ordinary class in each of sections 6, 7 and 8 and in as many special classes as it is eligible to compete in sections 6, 7, 8 and 9.

The Steward in charge has been authorised to scratch any horse if it is not ready to compete at the time directed by the stewards.

Owners desirous of scratching their horses for any event must do so with the Hunter's Shed Steward at least two hours before the advertised time of starting. Failure to comply with this regulation will render exhibitors liable to a penalty of 10/- for the first offence and £1 for second or later offences.

All entrants in saddle and contest sections must state performances of horse or pony on the entry form. Immediately after the close of entries, the Horse Committee will go through all forms, and from the information supplied will determine which entries will be accepted, and for which animals accommodation will be provided. In this connection, first preference will be given to approved animals from other States. All entrants will be notified of the Committee's decision, and all fees paid on any entries not accepted will be refunded. In all Jumping Contests competitors may be limited to 30.

All animals entered for Jumping Competitions Groups A, B, C, D, E and F, must be registered in the Equestrian Federation of Australia's

Register. For particulars regarding registration, apply to the Secretary, Equestrian Federation of Australia (Victorian Branch), 422 Collins Street, Melbourne.

Competitors in jumping competitions must compete in the order directed by the steward in charge.

Exhibitors will please note that entries should not be made for individual classes except for those in Groups E and F.

The jumping section is divided into groups.

Group A, is for horses judged by the Committee to be worthy of inclusion in that Group.

Group B, is for horses whose past performances indicate that they are not up to the standard of Group A.

Group C, is for ponies and galloways judged by the Committee to be worthy of inclusion in the group.

Group D is for ponies and galloways whose past performances indicate that they are not up to the standard of Group C.

Group E is for qualified hunters.

Group F is for Section fours, trios, and special competitions.

In Group A there will be 7 single events.

In Group B there will be 6 single events.

In Group C there will be 5 single events.

In Group D there will be 4 single events.

Intending competitors in Groups A, B, C and D will not enter for classes by number but simply indicate the number of classes in which they desire to compete.

The Committee after studying the performances will grade the horses and allocate them to the various classes.

In Group E (Qualified Hunters) exhibitors will enter their horses for the class or classes in which they wish to compete.

Exhibitors wishing to enter in the teams and section four events will enter in the class or classes in which they wish to compete. (In these classes horses may be made up into teams, irrespective of the group in which they may be graded.

In Group F there will be no grading and intending exhibitors will enter their ponies and galloways for the classes in which they wish them to compete.

Please note that ponies and galloways 14 hands 2 inches and under may compete only in Group C, D and F.

Entry fees must be forwarded with entry forms for jumping competitions. After entries have been graded they will be allotted to classes and refunds made in respect of those not accepted.

Competitors in all jumping competitions will ride at catch weights unless otherwise stated. In classes where a minimum weight is specified, loss of weight entails elimination. Weighing-in is obligatory before and after such competition, and must be carried out in the presence of the official appointed Clerk of Scales for the Show.

All jumping competitions are for amateur or professional riders unless otherwise stated.

Owners entering their horses or ponies do so entirely at their own risk, and it is a condition of entry that no liability of any kind attaches itself to the Society, its Council officers, officials or members in any respect whatsoever, other than the liability for refund of entry fees in the event of abandonment of any competition.

Male or Female riders may take part in all events unless otherwise stated.

All events to be run over course and obstacles as the Council may decide.

In all events over obstacles and hurdles of any description, unless otherwise specified, riders must be 15 years of age or over.

DRESS.

Ladies and Girls:

In hack classes and riding competitions ladies should wear either:—

- (a) Black bowler hat, black or dark blue coat, stock or collar and tie, breeches and black riding boots.

Or—

- (b) Felt hat or hunting cap, tweed coat, collar and tie (not a stock), jodhpurs and jodhpur boots.

In Equestrienne Turnout classes and Jumping Contests, ladies must wear (a) above. In novelty events, ladies may wear either breeches and boots or jodhpurs with a WHITE shirt and no coat if the weather is hot; ties or stocks should be securely pinned.

Gentlemen and Boys:

- (a) In hack or pony classes and riding competitions—bowler or felt hat or hunting cap, tweed coat, collar and tie (not a stock) either breeches and riding boots or jodhpurs with jodhpur boots.

- (b) In jumping competitions gentlemen riders must wear, (a) hunting livery of a recognised hunt club, (b) black coat, with stock, white breeches, black boots, or (c) tweed coat with tie, fawn breeches, black or tan boots. Boys under 16 shall wear hunting cap, tweed coat and WHITE shirt with jodhpurs. Stocks or ties must be securely pinned.

RULES FOR JUDGING COMPETITIONS UNDER F.E.I. RULES.

PENALTIES AND MARKING:

- (a) FIRST TURN ROUND, CIRCLE, RUN OUT, OR REFUSAL. 3 FAULTS.
SECOND TURN ROUND, CIRCLE, RUN OUT, OR REFUSAL. 6 FAULTS.
THIRD TURN ROUND, CIRCLE, RUN OUT, OR REFUSAL. ELIMINATED.

The above are cumulative on the entire round.

- (b) OBSTACLE KNOCKED DOWN. 4 FAULTS.
- (c) FALL OF HORSE AND RIDER or FALL OF RIDER ONLY. 8 FAULTS.
- (d) Jumping an obstacle out of correct order. ELIMINATED.
- (e) Jumping an obstacle before it is re-set. ELIMINATED.
- (f) Horse leaving the arena whether mounted or riderless, before completing the course. ELIMINATED.
- (g) LANDING IN WATER OR DITCH, WHETHER ONE OR MORE FEET. 4 FAULTS.

(NOTE: Should a Horse land in water or ditch, in addition to knocking down the fence, he cannot be penalised more than 4 faults. It is only one obstacle.

OBSTACLE KNOCKED DOWN:

FOUR FAULTS.

(a) An obstacle is said to be knocked down when, through the fault of the Horse or rider, any part is knocked down, or one of its ends at least is dislodged.

(b) Touches, raps and tips do not penalise. SLATS WILL ON NO ACCOUNT BE USED.

(c) WHEN AN OBSTACLE IS COMPOSED OF SEVERAL ELEMENTS PLACED ON TOP OF ANOTHER IN THE SAME VERTICAL PLANE, SUCH AS SEVERAL BARS FIXED TO THE SAME UPRIGHT (POST AND RAILS), A KNOCK DOWN OF THE TOP ELEMENT ONLY IS PENALISED.

(d) When an obstacle to be taken in one jump is composed of several elements NOT in the same plane (TRIPLE BARS, DOUBLE OXER), a knock-down of one or more elements will be penalised only as for one knock-down.

REFUSAL: 3 Faults for 1st: 6 for 2nd: Elimination for 3rd.

(a) If, in the opinion of the Judge (s), the Horse/Pony is presented at the fence and refuses to attempt to jump, or runs out at the side, it shall count as a refusal, whether the fence is knocked down or not.

If the fence is knocked down it shall be put up again before the rider makes another attempt. The rider should not continue his/her round until the Judge(s) gives the signal. Should a



Outright winners in their Class . . .

Dencraft CAVALRY TWILL

JODHPURS

in Authentic Show Ring Cut

They're super-grade, double weft pure worsted in approved shades of Light Beige and Medium Fawn. Multiple sizes — Ladies', Men's, Boys', Girls'.

For everyday wear, Cotton Venetian Jodhpurs, too—multiple sizes, loomed in Dencraft's own mill in Fawn and Olive are unsurpassed for hard wear. Every pair guaranteed fair wear or a free pair.

Dencraft

JODHPURS

for Men, Women and Children

ALSO IN THE DENCRAFT RANGE OF TOP VALUE CLOTHING ARE: DENCRAFT Service Slacks, the incomparable work-wear in Dencraft's own weaves; Crackernap, Gabardine King, Covert King, Pinwire and Venetian King; DENCRAFT Sportslacks, DENCRAFT Sports Coats; DENCRAFT Stockman Trousers.



**MADE WITH
CARE FOR
LONGER
WEAR
BY
DENNISTON
& CO.
PTY. LTD.**

If difficult to obtain, send coupon to Denniston & Co. Pty. Ltd., 95 Flinders Lane, Melbourne, for name of nearest supplier.

AGE.....years (Boy/Girl)

NAME.....

ADDRESS.....

STATE.....

V/RAS/55

competitor, who has knocked down a fence when refusing, deliberately jump that fence before it is re-set, he/she will be eliminated.

If the Horse/Pony, in attempting to refuse, slides into the obstacle, pushing it down, and its hind-legs cross the line, it shall count a jump and 4 faults be scored. If, however, the Horse/Pony stops before the hind-legs cross the line of the jump, and is taken back, it shall count as a refusal, 3 faults.

IF THE HORSE/PONY, AFTER REFUSING, IS PUSHED THROUGH THE FENCE, the FAULTS MADE WILL BE ADDED TO THOSE FOR THE REFUSAL. When the obstacle is composed of more than one element to be taken in a single jump or leap by the Horse/Pony (i.e., Double Oxer, Parallel Bars, Triple Bars, etc.) the line shall be deemed to be that of the element nearest the take-off side of the obstacle.

(b) Showing an obstacle to the Horse after a refusal and before resuming the course incurs elimination.

(c) Should a competitor, on entering the Ring, show his Horse an obstacle before commencing the round, he will be eliminated.

(d) If a Horse, when refusing an obstacle, knocks down the obstacle and jumps it before it is re-set, he will be eliminated.

(e) IF A HORSE REFUSES AND SLIDES THROUGH THE OBSTACLE, THE COMPETITOR MUST RETURN AND AWAIT THE RE-SETTING OF THE OBSTACLE AND THEN RE-JUMP IT. SHOULD HE CONTINUE WITHOUT ATTEMPTING TO RE-JUMP THE OBSTACLE HE WILL BE ELIMINATED.

RUN OUTS:

(a) A Horse is considered to have run out if he JUMPS THE WINGS, FLAGS, SHRUBS OR OTHER MARKS SHOWING THE LIMITS OF THE OBSTACLE.

(b) A run out is penalised as for a refusal, but should the competitor fail to attempt to re-jump the obstacle he will be eliminated.

REFUSALS AT A DOUBLE OR TREBLE:

Clearing an obstacle which is a Double or a Treble constitutes a particular test, and the fences cannot, therefore, be separated.

Consequently, if a Horse refuses, runs out, or falls in between any of these obstacles, the rider is obliged to start over again from the first of these fences.

All faults, including refusals at each fence during the various attempts, will be totalled up.

The complete Double or Treble should be numbered as one obstacle only.

TIME:

(a) Unless otherwise stated in the conditions of the Class the "Time Allowed" for the course will be announced before each event.

(b) THE "TIME LIMIT" IS TWICE THE "TIME ALLOWED".

(c) FAULTS FOR TIME:—FOR EVERY SECOND OR PART OF A SECOND EXCEEDING THE "TIME ALLOWED" ½ FAULT. EXCEEDING THE "TIME LIMIT". ELIMINATED.

JUMPING-OFF:

In the event of equality of faults for first place there will be a jump-off, and either time will decide, or a shortened course with larger obstacles may be used.

GROUP A

Competition in classes in this group is open only to horses whose past performances, in the opinion of the Committee, warrant their inclusion in the group.

Horses graded "A" may not compete in Groups "B," "C" and "D," but they may compete in Groups "E" and "F" (Qualified Hunters, Section Fours, etc.).

CLASS

224. *THE "MAPLES" OLYMPIC JUMPING CONTEST.

SPECIAL PRIZES, £65 (presented by MAPLES, FURNITURE AND PIANO WAREHOUSEMEN). First prize, £40; Second prize, £15; Third prize, £6; Fourth prize, £4. Entry fee, £1/10/-; Members, £1.

For horses and galloways over 14.2 hands. To be tried over such obstacles as the Council may decide. Specified rate 382 yards per minute. In the event of a tie for first place there will be a jump off over a shortened course, the fastest time with the least number of faults to decide the winner. The minor awards shall be first divided among the remaining jump off Contestants and then if necessary among the others according to faults.

- 1 T. A. and R. A. Field, AMBASSADOR, 227, gr, aged.
- 2 R. Richardson and J. Horstman, BAMBI, 748, ch, aged.
- 3 G. R. Hare, BANJO, 1066, b, aged.
- 4 Miss P. Kenneally, BRAE BOY, 290, ch, aged.
- 5 E. F. Barker, DANDY, 180, gr & wh, aged.
- 6 K. Bacon, DOMINO, b, aged.
- 7 John W. Kelly, DONEGAL, 464, b, aged.
- 8 M. C. Barns, DORIAN, 536, gr, aged.
- 9 L. C. Stray, FRIDAY, 453, b, aged.
- 10 J. Patten, HAPPY CHANCE, 550, ch, aged.
- 11 John Robinson, HARKAWAY, 596, blk, aged.
- 12 H. A. Arnold, HYDROGEN, 323, blk, aged.
- 13 Mrs. H. A. Jackson, JODY, 516, gr, aged.
- 14 Mr. and Mrs. J. Eadon, LADYBIRD, 626, b, aged.
- 15 C. J. Brady and Miss Doman, LOCH OWEN, W.A. 35, br, aged.
- 16 Mr. and Mrs. J. Williamson, MACK, 670, br, aged.
- 17 Mr. and Mrs. Les. Batten, MAJOR, 93, ch, aged.
- 18 K. Bacon, MOONLIGHT, b, aged.
- 19 Michael Noonan, PAGE BOY, 99, b, aged.
- 20 Mrs. C. H. Bennett and C. J. L. Smith, PLEASURE, 1265, gr, aged.
- 21 H. E. Rundle, PREDICT, 803, b, aged.
- 22 T. A. Field, PRESIDENT, 492, br, aged.
- 23 David Maughan, RANDAN, 194, cr, aged.
- 24 Mr. and Mrs. R. M. Metherall, SKYE, 1042, b, aged.

- 25 H. Bullock, SLEET BANK, 236, blk, aged.
 26 R. A. Porter, SPECULATION, 623, b, 6 years.
 27 H. Bullock, STATELEY, 237, br, aged.
 28 H. J. Delamont, SUNCUP, 1301, br, aged.
 29 R. Richardson, SYLVESTER, 245, gr, aged.
 30 Prichard Bros., WHY NOT, 124, br, aged.
 31 Mrs. A. R. McMillan, WITCHETTY GRUB, 571, gr, aged.
 32 Miss Margaret Young, CORAL LYNNE, 386, cr, aged.

CLASS

225. *THE "COUNTRY CLUB," JUMPING CONTEST. Special Prizes, £65 (presented by KEN WATSON, ESQ., SIR CHARLES HOTHAM HOTEL, 2 SPENCER STREET, MELBOURNE). (First Prize, £40; Second Prize, £15; Third Prize, £6; Fourth Prize, £4. Entry Fee £1/10/-. Members £1.

For horses and galloways over 14.2 hands. To be tried over such obstacles as the Council may decide. Specified rate 382 yards per minute. In the event of a tie for first place there will be a jump off over a shortened course, the fastest time with the least number of faults to decide the winner. The minor awards shall be first divided among the remaining jump off Contestants and then if necessary among the others according to faults.

- 1 T. A. and R. A. Field, AMBASSADOR, 227, gr, aged.
 2 R. Richardson and J. Horstman, BAMBI, 748, ch, aged.
 3 G. R. Hare, BANJO, 1066, b, aged.
 4 Miss P. Kenneally, BRAE BOY, 290, ch, aged.
 5 E. F. Barker, DANDY, 180, gr and wh, aged.
 6 K. Bacon, DOMINO, b, aged.
 7 John W. Kelly, DONEGAL, 464, b, aged.
 8 M. C. Barns, DORIAN, 536, gr, aged.
 9 L. C. Stray, FRIDAY, 453, b, aged.
 10 J. Patten, HAPPY CHANCE, 550, ch, aged.
 11 John Robinson, HARKAWAY, 596, blk, aged.
 12 H. A. Arnold, HYDROGEN, 323, blk, aged.
 13 Mrs. H. A. Jackson, JODY, 516, gr, aged.
 14 Mr. and Mrs. J. Eadon, LADYBIRD, 626, b, aged.
 15 C. J. Brady and Miss M. Doman, LOCH OWEN, W.A. 35, br, aged.
 16 Mr. and Mrs. J. Williamson, MACK, 670, br, aged.
 17 Mr. and Mrs. Les. Batten, MAJOR, 93, ch, aged.
 18 K. Bacon, MOONLIGHT, b, aged.
 19 Michael Noonan, PAGE BOY, 99, b, aged.
 20 Mrs. C. H. Bennett and C. J. L. Smith, PLEASURE, 1265, gr, aged.
 21 H. E. Rundle, PREDICT, 803, b, aged.
 22 T. A. Field, PRESIDENT, 492, br, aged.
 23 David Maughan, RANDAN, 194, cr, aged.
 24 Mr. and Mrs. R. M. Metherall, SKYE, 1042, b, aged.
 25 H. Bullock, SLEET BANK, 236, blk, aged.
 26 R. A. Porter, SPECULATION, 623, b, 6 years.
 27 H. Bullock, STATELEY, 237, br, aged.
 28 H. J. Delamont, SUNCUP, 1301, br, aged.
 29 R. Richardson, SYLVESTER, 245, gr, aged.
 30 Prichard Bros., WHY NOT, 124, br, aged.
 31 Mrs. A. R. McMillan, WITCHETTY GRUB, 571, gr, aged.
 32 Miss Margaret Young, CORAL LYNNE, 386, cr, aged.

226. *THE "ARGUS" JUMPING CONTEST.

SPECIAL PRIZES, £65 (presented by THE ARGUS & AUSTRALASIAN LIMITED, MELBOURNE).—First prize, £40; Second prize, £15; Third prize, £6; Fourth prize, £4. Entry fee, £1/10/-; Members, £1.

For horses and galloways over 14.2 hands. To be tried over such obstacles as the Council may decide. Specified rate 382 yards per minute. In the event of a tie for first place there will be a jump off over a shortened course, the fastest time with the least number of faults to decide the winner. The minor awards shall be first divided among the remaining jump off Contestants and then if necessary among the others according to faults.

- 1 T. A. and R. A. Field, AMBASSADOR, 227, gr, aged.
 2 R. Richardson and J. Horstman, BAMBI, 748, ch, aged.
 3 G. R. Hare, BANJO, 1066, b, aged.
 4 Miss P. Kenneally, BRAE BOY, 290, ch, aged.
 5 E. F. Barker, DANDY, 180, gr and wh, aged.
 6 K. Bacon, DOMINO, b, aged.
 7 John W. Kelly, DONEGAL, 464, b, aged.
 8 M. C. Barns, DORIAN, 536, gr, aged.
 9 L. C. Stray, FRIDAY, 453, b, aged.
 10 J. Patten, HAPPY CHANCE, 550, ch, aged.
 11 John Robinson, HARKAWAY, 596, blk, aged.
 12 H. A. Arnold, HYDROGEN, 323, blk, aged.
 13 Mrs. H. A. Jackson, JODY, 516, gr, aged.
 14 Mr. and Mrs. J. Eadon, LADYBIRD, 626, b, aged.
 15 C. J. Brady and Miss M. Doman, LOCH OWEN, W.A. 35, br, aged.
 16 Mr. and Mrs. J. Williamson, MACK, 670, br, aged.
 17 Mr. and Mrs. Les. Batten, MAJOR, 93, ch, aged.
 18 K. Bacon, MOONLIGHT, b, aged.
 19 Michael Noonan, PAGE BOY, 99, b, aged.
 20 Mrs. C. H. Bennett and C. J. L. Smith, PLEASURE, 1265, gr, aged.
 21 H. E. Rundle, PREDICT, 803, b, aged.
 22 T. A. Field, PRESIDENT, 492, br, aged.
 23 David Maughan, RANDAN, 194, cr, aged.
 24 Mr. and Mrs. R. M. Metherall, SKYE, 1042, b, aged.
 25 H. Bullock, SLEET BANK, 236, blk, aged.
 26 R. A. Porter, SPECULATION, 623, b, 6 years.
 27 H. Bullock, STATELEY, 237, br, aged.
 28 H. J. Delamont, SUNCUP, 1301, br, aged.
 29 R. Richardson, SYLVESTER, 245, gr, aged.
 30 Prichard Bros., WHY NOT, 124, br, aged.
 31 Mrs. A. R. McMillan, WITCHETTY GRUB, 571, gr, aged.
 32 Miss Margaret Young, CORAL LYNNE, 386, cr, aged.

CLASS

227. *THE "INTERNATIONAL HARVESTER CO." SCURRY (Speed Competition).

SPECIAL PRIZES, £65 (presented by INTERNATIONAL HARVESTER CO. OF AUSTRALIA PTY. LTD., 171 CITY ROAD, SOUTH MELBOURNE). First prize, £40; Second prize, £15; Third prize, £6; Fourth prize, £4. Entry fee, £1/10/-; Members, £1.

For horses and galloways over 14.2 hands.

Conditions.

This competition is a test of both jumping and obedience and will be over such obstacles as the Council may decide. Combinations will count as one jump. Contestants are required to jump the course as fast as possible consistent with accurate jumping. For each knock down the competitor will be penalised 10 seconds. Disobedience and falls shall not be penalised except indirectly through loss of time, always excepting those faults which incur elimination. The Contestant completing the course in the fastest time with penalty time faults added shall be the winner.

- 1 T. A. and R. A. Field, AMBASSADOR, 227, gr, aged.
- 2 R. Richardson and J. Horstman, BAMBI, 748, ch, aged.
- 3 G. R. Hare, BANJO, 1066, b, aged.
- 4 Miss P. Kenneally, BRAE BOY, 290, ch, aged.
- 5 E. F. Barker, DANDY, 180, gr and wh, aged.
- 3-6 K. Bacon, DOMINO, b, aged.
- 7 John W. Kelly, DONEGAL, 464, b, aged.
- 8 M. C. Barns, DORIAN, 536, gr, aged.
- 9 L. C. Stray, FRIDAY, 453, b, aged.
- 10 J. Patten, HAPPY CHANCE, 550, ch, aged.
- 11 John Robinson, HARKAWAY, 596, blk, aged.
- 12 H. A. Arnold, HYDROGEN, 323, blk, aged.
- 13 Mrs. H. A. Jackson, JODY, 516, gr, aged.
- 14 Mr. and Mrs. J. Eadon, LADYBIRD, 626, b, aged.
- 15 C. J. Brady and Miss M. Doman, LOCH OWEN, W.A. 35, br, aged.
- 16 Mr. and Mrs. J. Williamson, MACK, 670, br, aged.
- 17 Mr. and Mrs. Les. Batten, MAJOR, 93, ch, aged.
- 2-18 K. Bacon, MOONLIGHT, b, aged.
- 1-19 Michael Noonan, PAGE BOY, 99, b, aged.
- 20 Mrs. C. H. Bennett and C. J. L. Smith, PLEASURE, 1265, gr, aged.
- 21 H. E. Rundle, PREDICT, 803, b, aged.
- 22 T. A. Field, PRESIDENT, 492, br, aged.
- 23 David Maughan, RANDAN, 194, cr, aged.
- 24 Mr. and Mrs. R. M. Metherall, SKYE, 1042, b, aged.
- 4-25 H. Bullock, SLEET BANK, 236, blk, aged.
- 26 R. A. Porter, SPECULATION, 623, b, 6 years.
- 27 H. Bullock, STATELEY, 237, br, aged.
- 28 H. J. Delamont, SUNCUP, 1301, br, aged.
- 29 R. Richardson, SYLVESTER, 245, gr, aged.
- 30 Prichard Bros., WHY NOT, 124, br, aged.
- 31 Mrs. A. R. McMillan WITCHETTY GRUB, 571, gr, aged.
- 32 Miss Margaret Young, CORAL LYNNE, 386, cr, aged.

CLASS
228. *THE "DEMCO MACHINERY" PUIS-
SANCE JUMPING CONTEST.

SPECIAL PRIZES, £65 (of which £50 is presented by DEMCO MACHINERY CO. PTY. LTD., 355 WILLIAM STREET, MELBOURNE. Victorian Distributors of "Hanomag Tractors"). First prize, £40; Second prize, £15; Third prize, £6; Fourth prize, £4. Entry fee, £1/10/-; Members, £1.

For horses and galloways over 14.2 hands.

Conditions.

To be tried over such course as the Council may decide. Contestants who jump the course without faults will be required to jump off over a reduced number of enlarged obstacles. Contestants who are still without faults will jump off over two or three enlarged obstacles, and will continue to jump off, over two progressively enlarged obstacles, until a decision is reached. The speed will be 328 yards per minute.

- 1 T. A. and R. A. Field, AMBASSADOR, 227, gr., aged.
- =1-2 R. Richardson and J. Horstman, BAMBI, 748, ch., aged.
- 3 G. R. Hare, BANJO, 1066, b., aged.
- 4 Miss P. Kenneally, BRAE BOY, 290, ch., aged.
- 5 E. F. Barker, DANDY, 180, gr. and wh., aged.
- =3-6 K. Bacon, DOMINO, b., aged.
- 7 John W. Kelly, DONEGAL, 464, b., aged.
- 8 L. C. Stray, FRIDAY, 453, b., aged.
- 9 J. Patten, HAPPY CHANCE, 550, ch., aged.
- 10 John Robinson, HARKAWAY, 596, blk., aged.
- 11 H. A. Arnold, HYDROGEN, 323, blk., aged.
- 12 Mrs. H. A. Jackson, JODY, 516, gr., aged.
- 13 Mr. and Mrs. J. Eadon, LADYBIRD, 626, b., aged.
- 14 C. J. Brady and Miss M. Doman, Loch OWEN, W.A. 35, br., aged.
- 15 Mr. and Mrs. J. Williamson, MACK, 670, br., aged.
- 16 Mr. and Mrs. Les. Batten, MAJOR, 93, ch., aged.

- 17 K. Bacon, MOONLIGHT, b., aged.
- 18 Michael Noonan, PAGE BOY, 99, b., aged.
- 19 Mrs. C. H. Bennett and C. J. L. Smith, PLEASURE, 1265, gr., aged.
- 20 H. E. Rundle, PREDICT, 803, b., aged.
- 21 T. A. Field, PRESIDENT, 492, br., aged.
- 22 David Maughan, RANDAN, 194, cr., aged.
- 23 Mr. and Mrs. R. M. Metherall, SKYE, 1042, b., aged.
- 24 H. Bullock, SLEET BANK, 236, blk., aged.
- 25 R. A. Porter, SPECULATION, 623, b., 6 years.
- 26 H. Bullock, STATELEY, 237, br., aged.
- 27 H. J. Delamont, SUNCUP, 1301, br., aged.
- 28 R. Richardson, SYLVESTER, 245, gr., aged.
- 29 Prichard Bros., WHY NOT, 124, br., aged.
- 30 Mrs. A. R. McMillan, WITCHETTY GRUB, 571, gr., aged.
- 31 Miss Margaret Young, CORAL LYNNE, 386, cr, aged.

CLASS
229. *THE "AGE AND LEADER" PUISSANCE
JUMPING CONTEST.

SPECIAL PRIZES.—£65 presented by DAVID SYME & CO., 233 COLLINS STREET, MELBOURNE.—First Prize £40; Second Prize, £15; Third Prize, £6; Fourth Prize, £4. Entry fees, £1/10/-. Members, £1.

For horses and galloways over 14.2 hands.

Conditions.

To be tried over such course as the Council may decide. Contestants who jump the course without faults will be required to jump off over a reduced number of enlarged obstacles. Contestants who are still without faults will jump off over two or three enlarged obstacles, and will continue to jump off, over two progressively enlarged obstacles, until a decision is reached. The speed will be 328 yards per minute.

- 1 T. A. and R. A. Field, AMBASSADOR, 227, gr., aged.
- 1-2 R. Richardson and J. Horstman, BAMBI, 748, ch., aged.
- 3 G. R. Hare, BANJO, 1066, b., aged.
- 4 Miss P. Kenneally, BRAE BOY, 290, ch., aged.
- 2-5 K. Bacon, DOMINO, b., aged.
- 6 John W. Kelly, DONEGAL, 464, b., aged.
- 7 L. C. Stray, FRIDAY, 453, b., aged.
- 8 J. Patten, HAPPY CHANCE, 550, ch., aged.
- 9 John Robinson, HARKAWAY, 596, blk., aged.
- 10 H. A. Arnold, HYDROGEN, 323, blk., aged.
- 11 Mrs. H. A. Jackson, JODY, 516, gr., aged.
- 12 Mr. and Mrs. J. Eadon, LADYBIRD, 626, b., aged.
- 13 Mr. and Mrs. J. Williamson, MACK, 670, br., aged.
- 14 Mr. and Mrs. Les. Batten, MAJOR, 93, ch., aged.
- 15 K. Bacon, MOONLIGHT, b., aged.
- 4-16 Michael Noonan, PAGE BOY, 99, b., aged.
- 17 Mrs. C. H. Bennett and C. J. L. Smith, PLEASURE, 1265, gr., aged.
- 18 H. E. Rundle, PREDICT, 803, b., aged.
- 19 T. A. Field, PRESIDENT, 492, br., aged.
- 20 David Maughan, RANDAN, 194, cr., aged.
- 21 Mr. and Mrs. R. M. Metherall, SKYE, 1042, b., aged.
- 22 H. Bullock, SLEET BANK, 236, blk., aged.
- 23 R. A. Porter, SPECULATION, 623, b., 6 years.
- 24 H. Bullock, STATELEY, 237, br., aged.
- 25 R. Richardson, SYLVESTER, 245, gr., aged.
- 26 Prichard Bros., WHY NOT, 124, br., aged.
- 27 Mrs. A. R. McMillan, WITCHETTY GRUB, 571, gr., aged.
- 28 Miss Margaret Young, CORAL LYNNE, 386, cr., aged.

CLASS

230. *THE "YARRA FALLS" ONE RIDER AND TWO HORSES, JUMPING CONTEST.

SPECIAL PRIZES £65.—(of which £55 is presented by YARRA FALLS LTD., ABBOTSFORD, VICTORIA, WEAVERS OF THE HIGHEST GRADE WORSTEDS, SUITINGS AND DRESS GOODS). First prize, £40; Second Prize, £15; Third Prize, £6; Fourth Prize, £4. Entry Fee, £1/10/- per horse. Members, £1.

For horses and galloways over 14.2 hands. To be tried over such course as the Council may decide.

Conditions.

No rider may ride more than two horses. Horses or galloways competing in this contest need not necessarily belong to the same owner and may be nominated singly. Owners may "pair up" prior to competing but the Secretary must be advised on the day prior to the event of the "pairings". Contestants will enter the arena riding the horse which is to compete first and leading the other horse which will be held by an Arena Official. The Contestant is required to jump the course, return to the change over ring, dismount, mount the second horse and again complete the course. The time will be taken from the time the contestant passes through the starting flags on the first horse until he or she passes through the finishing flags on the second horse. The pair of horses with the least aggregate number of faults in the shortest time will be declared the winning team. Should there be a Tie the winners will be the team whose second horse has the least number of faults. Contestants will be disqualified if the first horse is dismounted or the second horse is mounted outside the area allotted for the purpose. In the event of a team separately owned winning, the prize will be divided.

- 1 T. A. and R. A. Field, AMBASSADOR, 227, gr., aged.
- 1-2 R. Richardson and J. Horstman, BAMBI, 748, ch., aged.
- 3 G. R. Hare, BANJO, 1066, b., aged.
- 4 Miss P. Kenneally, BRAE BOY, 290, ch., aged.
- 3-5 K. Bacon, DOMINO, b., aged.
- 6 John W. Kelly, DONEGAL, 464, b., aged.
- 7 M. C. Barns, DORIAN, 536, gr., aged.
- 8 J. Patten, HAPPY CHANCE, 550, ch., aged.
- 9 H. A. Arnald, HYDROGEN, 323, blk., aged.
- 10 Mr. and Mrs. J. Williamson, MACK, 670, br., aged.
- 11 Mr. and Mrs. Les. Batten, MAJOR, 93, ch., aged.
- 3-12 K. Bacon, MOONLIGHT, b., aged.
- 13 Michael Noonan, PAGE BOY, 99, b., aged.
- 4-14 Mrs. C. H. Bennett and C. J. L. Smith, PLEASURE, 1265, gr., aged.
- 15 H. E. Rundle, PREDICT, 803, b., aged.
- 16 T. A. Field, PRESIDENT, 492, br., aged.
- 17 David Maughan, RANDAN, 194, cr., aged.
- 4-18 Mr. and Mrs. R. M. Metherall, SKYE, 1042, b., aged.
- 2-19 H. Bullock, SLEET BANK, 236, blk., aged.
- 20 R. A. Porter, SPECULATION, 623, b., 6 years.
- 2-21 H. Bullock, STATELEY, 237, br., aged.
- 1-22 R. Richardson, SYLVESTER, 245, gr., aged.
- 23 Prichard Bros., WHY NOT, 124, br., aged.
- 24 Mrs. A. R. McMillan, WITCHETTY GRUB, 571, gr., aged.
- 25 Miss Margaret Young, CORAL LYNNE, 386, cr., aged.

GROUP B

Competition in classes in this group is open only to horses whose past performances, in the opinion of the Committee, indicate that they are not up to the standard of Group "A."

Horses graded "B" may not compete in Groups "A," "C" and "D," but they may compete in Groups "E" and "F" (Qualified Hunters, Section Fours, etc.).

CLASS

231. *THE "TOLLEY'S BRANDY" JUMPING CONTEST.

SPECIAL PRIZES, £50 (presented by TOLLEY, SCOTT & TOLLEY, BRANDY DISTILLERS, ADELAIDE, S.A.). First prize, £30; Second prize, £12; Third prize, £5; Fourth prize, £3. Entry fee, £1/10/-; Members, £1.

For horses and galloways over 14.2 hands. To be tried over such obstacles as the Council may decide. Specified rate 382 yards per minute. In the event of a tie for first place there will be a jump off over a shortened course, the fastest time with the least number of faults to decide the winner. The minor awards shall be first divided among the remaining jump off Contestants and then if necessary among the others according to faults.

- 1 Miss H. M. McC. Robertson, ASTRAL, 617, b., aged.
- 2 R. A. Porter, BATHEBANK, 1074, ch., aged.
- 3 A. McClements, BLACK WATTLE, blk., 6 years.
- 4 C. G. Bramich, BLUE PETER, 438, bl. gr., aged.
- 5 H. Bullock, BRIGHT MOON, 238, b., aged.
- 6 Mrs. B. R. McCann, BROWN LOCK, 637, br., aged.
- 7 Mrs. C. R. Kelly, CHINDIT, 1301, gr., 5 years.
- 8 M. J. Gerrand, DARIUS, 636, b., 6 years.
- 9 Misses Pearson and Williamson, FORESTER, 23, b., 6 years.
- 10 H. Crozier and R. A. Porter, GOLD TOP, 799, ch., aged.
- 11 D. E. Faulkner, GREY SKIES, 787, gr., 5 years.
- 12 Miss Rosemary Jones, HIGH JINKS, 816, b., 6 years.
- 13 W. H. Barrow, HOPE, 560, b., aged.
- 14 Misses Pearson and Williamson, JIMMIE, 1120, b., aged.
- 15 J. H. Spencer, KANIVA, 699, ch., aged.
- 16 G. R. Hare, KYARRAN, 1065, bl. gr., 5 years.
- 17 Mr. and Mrs. R. M. Metherall, MARK TWAIN, 576, b., aged.
- 18 Mrs. M. F. Gibson, MIDWAY, 1276, br., 6 years.
- 19 Thomas M. Rose, MISS WOODFORD, 1068, blk., aged.
- 20 D. and B. Osborn, PANIC, 605, ch., aged.
- 21 Colin R. Kelly, POLAR BAY, 921, b., aged.
- 22 Trevor King, PYMM, 1060, ch., aged.
- 23 Fowler Bros., QUIZ, 257, br., aged.
- 24 D. J. McCall, REMUS, 642, blk., aged.
- 25 R. G. Ritchie and Miss M. Coombs, RICKI, 846, br., 6 years.
- 26 N. E. Fear, RITCHIE, 705, bl. blk., 6 years.
- 27 N. A. Eles, ROYAL BANNER, b., aged.
- 28 Misses Pearson and Williamson, SABRE, 1081, gr., 6 years.
- 29 T. A. and R. A. Field, SALLY ADAMS, 844, b., aged.
- 30 H. Bullock, SKYLINE, 739, b., aged.
- 31 W. C. Wallis, SLOANE SQUARE, 862, br., aged.
- 32 Miss Vanda Chapple, SOLO, 1045, br., 5 years.
- 33 H. J. Delamont, SPINNAKER, 1302, gr., aged.
- 34 Mrs. R. Richardson, SPINNER, 888, ch., 5 years.
- 35 Miss O. Wallis, STRATHMORE, 28, b., aged.
- 36 Miss Erica R. Russell, SUNBROOK, 788, b., 5 years.

- 37 Miss Mary M. Lysaght, THE BUNYIP, 819, blk., 5 years.
 38 R. A. Porter, TIGER TIM, 1073, gr., aged.
 39 Colin R. Kelly, TOPAZ, 673, b., aged.
 40 R. Richardson, TREASURE, 747, cr., aged.
 41 Miss Gwenda Beveridge, WARATAH, 881, ch., 5 years.
 42 James Slavin, WHISPER, 1152, ch., 5 years.

CLASS**232. *THE "ORLANDO WINES" JUMPING CONTEST.**

SPECIAL PRIZES, £50 (of which £40 is presented by G. GRAMP AND SONS LTD., MAKERS OF "ORLANDO" GOLD MEDAL WINES). First prize, £30; Second prize, £12; Third prize, £5; Fourth prize, £3, Entry fee, £1/10/-; Members, £1.

For horses and galloways over 14.2 hands.

To be tried over such obstacles as the Council may decide. Specified rate 382 yards per minute. In the event of a tie for first place there will be a jump off over a shortened course, the fastest time with the least number of faults to decide the winner. The minor awards shall be first divided among the remaining jump off Contestants and then if necessary among the others according to faults.

- 1 Miss H. M. McC. Robertson, ASTRAL, 617, b., aged.
 2 R. A. Porter, BATHEBANK, 1074, ch., aged.
 3 A. McClements, BLACK WATTLE, blk., 6 years.
 4 C. G. Bramich, BLUE PETER, 438, bl. gr., aged.
 5 H. Bullock, BRIGHT MOON, 238, b., aged.
 6 Mrs. B. R. McCann, BROWNLOCK, 637, br., aged.
 7 Mrs. C. R. Kelly, CHINDIT, 1301, gr., 5 years.
 8 M. J. Gerrand, DARIUS, 636, b., 6 years.
 9 Misses Pearson and Williamson, FORESTER, 23, b., 6 years.
 =2- 10 H. Crozier and R. A. Porter, GOLD TOP, 799, ch., aged.
 11 D. E. Faulkner, GREY SKIES, 787, gr., 5 years.
 12 Miss Rosemary Jones, HIGH JINKS, 816, b., 6 years.
 =2- 13 W. H. Barrow, HOPE, 560, b., aged.
 14 Misses Pearson and Williamson, JIMMIE, 1120, b., aged.
 15 J. H. Spencer, KANIVA, 699, ch., aged.
 16 G. R. Hare, KYARRAN, 1065, bl. gr., 5 years.
 17 Mr. and Mrs. R. M. Metherall, MARK TWAIN, 576, b., aged.
 18 Mrs. M. F. Gibson, MIDWAY, 1276, br., 6 years.
 19 Thomas M. Rose, MISS WOODFORD, 1068, blk., aged.
 =2- 20 D. and B. Osborn, PANIC, 605, ch., aged.
 21 Colin R. Kelly, POLAR BAY, 921, b., aged.
 22 Trevor King, PYMM, 1060, ch., aged.
 23 Fowler Bros., QUIZ, 257, br., aged.
 24 D. J. McCall, REMUS, 642, blk., aged.
 25 R. G. Ritchie and Miss M. Coombs, RICKI, 846, br., 6 years.
 26 N. E. Fear, RITCHIE, 705, bl. blk., 6 years.
 1- 27 N. A. Eles, ROYAL BANNER, b., aged.
 28 Misses Pearson and Williamson, SABRE, 1081, gr., 6 years.
 29 T. A. and R. A. Field, SALLY ADAMS, 844, b., aged.
 30 H. Bullock, SKYLINE, 739, b., aged.
 =2- 31 W. C. Wallis, SLOANE SQUARE, 862, br., aged.
 32 Miss Vanda Chapple, SOLO, 1045, br., 5 years.
 33 H. J. Delamont, SPINNAKER, 1302, gr., aged.
 34 Mrs. R. Richardson, SPINNER, 888, ch., 5 years.
 35 Miss O. Wallis, STRATHMORE, 28, b., aged.
 36 Miss Erica R. Russell, SUNBROOK, 788, b., 5 years.
 37 Miss Mary M. Lysaght, THE BUNYIP, 819, blk., 5 years.

- 38 R. A. Porter, TIGER TIM, 1073, gr., aged.
 39 Colin R. Kelly, TOPAZ, 673, b., aged.
 40 R. Richardson, TREASURE, 747, cr., aged.
 41 Miss Gwenda Beveridge, WARATAH, 881, ch., 5 years.
 42 James Slavin, WHISPER, 1152, ch., 5 years.

CLASS

233. *THE "ALEX MORRISON" PUISSANCE JUMPING CONTEST. Special Prizes: £50 presented by ALEX MORRISON, HARNESSMAKER AND SADDLER, 420 BOURKE STREET, MELBOURNE). First prize, £30; Second prize, £12; Third prize, £5, Fourth prize, £3; Entry fee, £1/10/-; Members, £1.

For horses and galloways over 14.2 hands.

CONDITIONS.

To be tried over such course as the Council may decide. Contestants who jump the course without faults will be required to jump off over a reduced number of enlarged obstacles. Contestants who are still without faults will jump off over two or three enlarged obstacles, and will continue to jump off, over two progressively enlarged obstacles, until a decision is reached. The speed will be 328 yards per minute.

- 1 Miss H. M. McC. Robertson, ASTRAL, 617, b., aged.
 =1- 2 R. A. Porter, BATHEBANK, 1074, ch., aged.
 3 A. McClements, BLACK WATTLE, blk., 6 years.
 4 C. G. Bramich, BLUE PETER, 438, bl. gr., aged.
 5 H. Bullock, BRIGHT MOON, 238, b., aged.
 6 Mrs. B. R. McCann, BROWNLOCK, 637, br., aged.
 7 Mrs. C. R. Kelly, CHINDIT, 1301, gr., 5 years.
 8 M. J. Gerrand, DARIUS, 636, b., 6 years.
 9 Misses Pearson and Williamson, FORESTER, 23, b., 6 years.
 10 H. Crozier and R. A. Porter, GOLD TOP, 799, ch., aged.
 11 D. E. Faulkner, GREY SKIES, 787, gr., 5 years.
 12 Miss Rosemary Jones, HIGH JINKS, 816, b., 6 years.
 13 W. H. Barrow, HOPE, 560, b., aged.
 14 Misses Pearson and Williamson, JIMMIE, 1120, b., aged.
 15 J. H. Spencer, KANIVA, 699, ch., aged.
 =1- 16 G. R. Hare, KYARRAN, 1065, bl. gr., 5 years.
 17 Mr. and Mrs. R. M. Metherall, MARK TWAIN, 576, b., aged.
 18 Mrs. M. F. Gibson, MIDWAY, 1276, br., 6 years.
 19 Thomas M. Rose, MISS WOODFORD, 1068, blk., aged.
 20 D. and B. Osborn, PANIC, 605, ch., aged.
 21 Colin R. Kelly, POLAR BAY, 921, b., aged.
 4- 22 Trevor King, PYMM, 1060, ch., aged.
 23 Fowler Bros., QUIZ, 257, br., aged.
 24 D. J. McCall, REMUS, 642, blk., aged.
 25 R. G. Ritchie and Miss M. Coombs, RICKI, 846, br., 6 years.
 26 N. E. Fear, RITCHIE, 705, bl. blk., 6 years.
 =1- 27 N. A. Eles, ROYAL BANNER, b., aged.
 28 T. A. and R. A. Field, SALLY ADAMS, 844, b., aged.
 29 H. Bullock, SKYLINE, 739, b., aged.
 30 W. C. Wallis, SLOANE SQUARE, 862, br., aged.
 31 Miss Vanda Chapple, SOLO, 1045, br., 5 years.
 32 H. J. Delamont, SPINNAKER, 1302, gr., aged.
 33 Mrs. R. Richardson, SPINNER, 888, ch., 5 years.
 34 Miss O. Wallis, STRATHMORE, 28, b., aged.
 35 Miss Mary M. Lysaght, THE BUNYIP, 819, blk., 5 years.
 36 R. A. Porter, TIGER TIM, 1073, gr., aged.
 37 Colin R. Kelly, TOPAZ, 673, b., aged.
 38 R. Richardson, TREASURE, 747, cr., aged.
 39 James Slavin, WHISPER, 1152, ch., 5 years.

CLASS

234 *THE "TALLY HO CIGARETTE PAPERS" SCURRY (SPEED CONTEST).

SPECIAL PRIZES, £50 (presented by W. D. & H. O. WILLS (AUST.) LTD., SWANSTON STREET, MELBOURNE). First prize, £30; Second prize, £12; Third prize, £5; Fourth prize, £3; Entry fee, £1/10/-; Members, £1.

For horses and galloways over 14.2 hands.

CONDITIONS.

This competition is a test of both jumping and obedience and will be over such obstacles as the Council may decide. Contestants are required to jump the course as fast as possible consistent with accurate jumping. For each knock down the competitor will be penalised 10 seconds. Disobedience and falls shall not be penalised except indirectly through loss of time, always excepting those faults which incur elimination. The Contestant completing the course in the fastest time with penalty time faults added shall be the winner.

- 1 Miss H. M. McC. Robertson, ASTRAL, 617, b, aged.
- 2 R. A. Porter, BATHEBANK, 1074, ch, aged.
- 3 A. McClements, BLACK WATTLE, blk, 6 years.
- 4 C. G. Bramich, BLUE PETER, bl gr, aged.
- 5 H. Bullock, BRIGHT MOON, 238, b, aged.
- 6 Mrs. B. R. McCann, BROWNLOCK, 637, br, aged.
- 7 Mrs. C. R. Kelly, CHINDIT, 1301, gr, 5 years.
- 8 M. J. Gerrard, DARIUS, 636, b, 6 years.
- 9 Misses Pearson and Williamson, FORESTER, 23, b, 6 years.
- 10 H. Crozier and R. A. Porter, GOLD TOP, 799, ch, aged.
- 11 D. E. Faulkner, GREY SKIES, 787, gr, 5 years.
- 12 Miss Rosemary Jones, HIGH JINKS, 810, b, 6 years.
- 13 W. H. Barrow, HOPE, 500, b, aged.
- 14 Misses Pearson and Williamson, JIMMIE, 1120, b, aged.
- 15 J. H. Spencer, KANIVA, 699, ch, aged.
- 16 G. R. Hare, KYARRAN, 1065, bl gr, 5 years.
- 17 Mr. and Mrs. R. M. Metherall, MARK TWAIN, 576, b, aged.
- 18 Mrs. M. F. Gibson, MIDWAY, 1276, br, 6 years.
- 19 Thomas M. Rose, MISS WOODFORD, 1068, blk, aged.
- 20 D. and B. Osborn, PANIC, 605, ch, aged.
- 21 Colin R. Kelly, POLAR BAY, 921, b, aged.
- 22 Trevor King, PYMM, 1060, ch, aged.
- 23 Fowler Bros., QUIZ, 257, br, aged.
- 24 D. J. McCall, REMUS, 642, blk, aged.
- 25 R. G. Ritchie and Miss M. Coombs, RICKI, 840, br, 6 years.
- 26 N. E. Fear, RITCHIE, 705, bl blk, 6 years.
- 27 N. A. Eles, ROYAL BANNER, b, aged.
- 28 T. A. and R. A. Field, SALLY ADAMS, 844, b, aged.
- 29 H. Bullock, SKYLINE, 739, b, aged.
- 30 W. C. Wallis, SLOANE SQUARE, 862, br, aged.
- 31 Miss Vanda Chapple, SOLO, 1045, br, 5 years.
- 32 H. J. Delamont, SPINNAKER, 1302, gr, aged.
- 33 Mrs. R. Richardson, SPINNER, 888, ch, 5 years.
- 34 Miss O. Wallis, STRATHMORE, 28, b, aged.
- 35 Miss Erica R. Russell, SUNBROOK, 788, b, 5 years.
- 36 Miss Mary M. Lysaght, THE BUNYIP, 819, blk, 5 years.
- 37 R. A. Porter, TIGER TIM, 1073, gr, aged.
- 38 Colin R. Kelly, TOPAZ, 673, b, aged.
- 39 R. Richardson, TREASURE, 747, cr, aged.
- 40 James Slavin, WHISPER, 1152, ch, 5 years.

2-41 MRS HA. FOLETTA "TENACITY"

42 P. BERGIN "WONDERLAND"

CLASS

235. *THE "DENCRAFT" FAULT AND OUT.

SPECIAL PRIZES, £50 (presented by DENNISTON AND CO. PTY. LTD., 95 FLINDERS LANE, MELBOURNE, MANUFACTURERS OF THE FAMOUS "DENCRAFT" CLOTHING). First prize, £30; Second prize, £12; Third prize, £5; Fourth prize, £3; Entry fee, £1/10/-; Members, £1.

For horses and galloways over 14.2 hands.

CONDITIONS.

Contestants will jump as many obstacles in the correct order as possible within 1 minute 30 seconds. If a fault of any kind is incurred, the Contestant will jump the obstacle following that at which the fault was made, and retire. Time will be taken as the Horse's forelegs reach the ground over his last jump. Having completed the course once, within the limit, the Contestant shall start again at the first fence and proceed until the ringing of the bell which will indicate the expiry of the time limit. If there should be an equality in the number of fences jumped, and time, there will be a jump off over a limited number of obstacles and time will decide.

- 1 Miss H. M. McC. Robertson, ASTRAL, 617, b, aged.
- 2 R. A. Porter, BATHEBANK, 1074, ch, aged.
- 3 A. McClements, BLACK WATTLE, blk, 6 years.
- 4 C. G. Bramich, BLUE PETER, 438, bl gr, aged.
- 5 Mrs. B. R. McCann, BROWNLOCK, 637, br, aged.
- 6 H. Bullock, BRIGHT MOON, 238, b, aged.
- 7 Mrs. C. R. Kelly, CHINDIT, 1301, gr, 5 years.
- 8 M. J. Gerrard, DARIUS, 636, b, 6 years.
- 9 Misses Pearson and Williamson, FORESTER, 23, b, 6 years.
- 10 H. Crozier and R. A. Porter, GOLD TOP, 799, ch, aged.
- 11 D. E. Faulkner, GREY SKIES, 787, gr, 5 years.
- 12 Miss Rosemary Jones, HIGH JINKS, 810, b, 6 years.
- 13 W. H. Barrow, HOPE, 500, b, aged.
- 14 Misses Pearson and Williamson, JIMMIE, 1120, b, aged.
- 15 J. H. Spencer, KANIVA, 699, ch, aged.
- 16 G. R. Hare, KYARRAN, 1065, bl gr, 5 years.
- 17 Mr. and Mrs. R. M. Metherall, MARK TWAIN, 576, b, aged.
- 18 Mrs. M. F. Gibson, MIDWAY, 1276, br, 6 years.
- 19 Thomas M. Rose, MISS WOODFORD, 1068, blk, aged.
- 20 D. and B. Osborn, PANIC, 605, ch, aged.
- 21 Colin R. Kelly, POLAR BAY, 921, b, aged.
- 22 Trevor King, PYMM, 1060, ch, aged.
- 23 Fowler Bros., QUIZ, 257, br, aged.
- 24 D. J. McCall, REMUS, 642, blk, aged.
- 25 R. G. Ritchie and Miss M. Coombs, RICKI, 840, br, 6 years.
- 26 N. E. Fear, RITCHIE, 705, bl blk, 6 years.
- 27 N. A. Eles, ROYAL BANNER, b, aged.
- 28 T. A. and R. A. Field, SALLY ADAMS, 844, b, aged.
- 29 H. Bullock, SKYLINE, 739, b, aged.
- 30 W. C. Wallis, SLOANE SQUARE, 862, br, aged.
- 31 Miss Vanda Chapple, SOLO, 1045, br, 5 years.
- 32 H. J. Delamont, SPINNAKER, 1302, gr, aged.
- 33 Mrs. R. Richardson, SPINNER, 888, ch, 5 years.
- 34 Miss O. Wallis, STRATHMORE, 28, b, aged.
- 35 Miss Erica R. Russell, SUNBROOK, 788, b, 5 years.
- 36 Miss Mary M. Lysaght, THE BUNYIP, 819, blk, 5 years.
- 37 R. A. Porter, TIGER TIM, 1073, gr, aged.
- 38 Colin R. Kelly, TOPAZ, 673, b, aged.
- 39 R. Richardson, TREASURE, 747, cr, aged.
- 40 James Slavin, WHISPER, 1152, ch, 5 years.

CLASS

236. *THE "LEYLAND MOTORS" ONE RIDER AND TWO HORSES JUMPING CONTEST.

SPECIAL PRIZES, £50 (of which £40 is presented by LEYLAND MOTORS LTD., 76 COURTNEY STREET, NORTH MELBOURNE. First prize, £30; Second prize, £12, Third prize, £5, Fourth prize, £3. Entry fee, £1/10/-; Members, £1. For horses and galloways over 14.2 hands.

CONDITIONS.

To be tried over such course as the Council may decide.

No rider may ride more than two horses. Horses and galloways competing in this contest need not necessarily belong to the same owner and may be nominated singly. Owners may "pair up" prior to competing but the Secretary must be advised on the day prior to the event of the "pairings." Contestants will enter the arena riding the horse which is to compete first and leading the other horse which will be held by an arena official. The Contestant is required to jump the course, return to the change over ring, dismount, mount the second horse and again complete the course. The time will be taken from the time the Contestant passes through the starting flags on the first horse until he or she passes through the finishing flags on the second horse. The pair of horses with the least aggregate number of faults in the shortest time will be declared the winning team. Should there be a tie the winners will be the Team whose second horse has the least number of faults. Contestants will be disqualified if the first horse is dismounted or the second horse mounted outside the area allotted for the purpose. In the event of a team separately owned winning, the prize will be divided.

- 1 R. A. Porter, BATHEBANK, 1074, ch, aged.
- 2 A. McClements, BLACK WATTLE, blk, 6 years.
- 3 H. Bullock, BRIGHT MOON, 238, b, aged.
- 4 Mrs. B. R. McCann, BROWNLOCK, 637, br, aged.
- 3-6 Mrs. C. R. Kelly, CHINDIT, 1301, gr, 5 years.
- 3-6 M. J. Gerrand, DARIUS, 636, b, 6 years.
- 7 Misses Pearson and Williamson, FORESTER, 23, b, 6 years.
- 4-8 H. Crozier and R. A. Porter, GOLD TOP, 799, ch, aged.
- 9 D. E. Faulkner, GREY SKIES, 787, gr, 5 years.
- 10 Miss Rosemary Jones, HIGH JINKS, 816, b, 6 years.
- 11 W. H. Barrow, HOPE, 569, b, aged.
- 2-12 Misses Pearson and Williamson, JIMMIE, 1120, b, aged.
- 4-13 G. R. Hare, KYARRAN, 1065, bl gr, 5 years.
- 14 Mr. and Mrs. R. M. Metherall, MARK TWAIN, 576, b, aged.
- 15 Mrs. M. E. Gibson, MIDWAY, 1276, br, 6 years.
- 16 Thomas M. Rose, MISS WOODFORD, 1068, blk, aged.
- 1-17 D. and B. Osborn, PANIC, 605, ch, aged.
- 18 Colin R. Kelly, POLAR BAY, 921, b, aged.
- 1-19 Trevor King, PYMM, 1060, ch, aged.
- 20 Fowler Bros., QUIZ, 257, br, aged.
- 21 R. G. Ritchie and Miss M. Coombs, RICKI, 846, br, 6 years.
- 22 N. E. Fear, RITCHIE, 705, bl blk, 6 years.
- 23 N. A. Eles, ROYAL BANNER, b, aged.
- 24 T. A. and B. A. Field, SALLY ADAMS, 844, b, aged.
- 25 H. Bullock, SKYLINE, 739, b, aged.
- 26 W. C. Wallis, SLOANE SQUARE, 862, br, aged.
- 27 Miss Vanda Chapple, SOLO, 1045, br, 5 years.

Wright, Stephenson Bloodstock (Aust.) Pty. Ltd.

482 Bourke Street, Melbourne

Sydney Office:

STATE SHOPPING BLOCK, 49 MARKET ST.

Bloodstock Salesmen

Sales Premises:

NEWMARKET STABLES, EPSOM ROAD
(Opposite Flemington Racecourse)
MELBOURNE

Agents for the British Bloodstock Agency Ltd.,
London

Annual Sale of Thoroughbred Yearlings
held each March, during the currency
of the V.R.C. Autumn Racing Carnival.
Regular sales of racehorses in training,
brood mares, stallions, untried stock
are held at Newmarket Sales Stables.

Private Sales and Purchases Arranged, and Com-
missions Executed in Australia, or through our
Overseas or New Zealand Representatives.

SHIPPING AND FORWARDING AGENTS

DISPERSAL SALES HELD AS ARRANGED

Registered Office:

482 BOURKE STREET, MELBOURNE

Telegrams and Cables:

"BLOODSTOCK," Melbourne

Phones:

MU 4711, MU 3670, MU 6105

Rural Producers!

YOUR OWN
INSURANCE COMPANY

The C.I.C.



WELCOMES you to its Office
at the Show Grounds in
Staughton Parade
(Near Young Farmers' Pavilion)

LOOK FOR THE SIGN "C.I.C."

THE
Co-operative Insurance
Co. of Australia Limited

FIRE, WORKERS' COMPENSATION,
MOTOR CAR, LIVE STOCK,
Etc.

Head Office:
Co-operative Insurance House,
528-534 COLLINS STREET,
MELBOURNE

- 28 Mrs. R. Richardson, SPINNER, 888, ch, 5 years.
- 29 Miss O. Wallis, STRATHMORE, 28, b, aged.
- 30 Miss Mary M. Lysaght, THE BUNYIP, 819, blk, 5 years.
- 31 R. A. Porter, TIGER TIM, 1073, gr, aged.
- 32 Colin R. Kelly, TOPAZ, 673, b, aged.
- 33 R. Richardson, TREASURE, 747, cr, aged.
- 34 Miss Gwenda Beveridge, WARATAH, 881, ch, 5 years.
- 35 James Slavin, WHISPER, 1152, ch, 5 years.

GROUP C

Competition in classes in this group is open only to ponies or galloways, not over 14 hands 2 inches, whose past performances, in the opinion of the Committee, warrant their inclusion in the group.

Ponies or galloways graded "C" may not compete in groups "A," "B," "D" and "E," but they may compete in group "F" (Section Fours, etc.).

CLASS

237. *THE "DEFENDER GROUP" JUMPING CONTEST.

SPECIAL PRIZES, £40 (of which £35 is presented by DEFENDER CO., MANUFACTURERS OF SLUG AND SNAIL KILLER, 398 PACIFIC HIGHWAY, LANE COVE, SYDNEY, N.S.W.). First prize, £25; Second prize, £10; Third prize, £5. For ponies or galloways not exceeding 14 hands 2 inches. (Measurer's certificate to be produced to steward before commencement.) Entry fee, £1/10/-, Members, £1.

To be tried over such obstacles as the Council may decide. Specified rate 382 yards per minute. In the event of a tie for first place there will be a jump off over a shortened course, the fastest time with the least number of faults to decide the winner. The minor awards shall be first divided among the remaining jump off Contestants and then if necessary among the others according to faults.

- 1 A. W. Robinson, BAY BILLY, 38, b, aged.
- 2 Miss P. M. Hanna, BLACKBOY, 233, blk, aged.
- 3 Miss Janice Lowe, COMEDY KEY, 103, gr, aged.
- 4 R. A. Porter, FAIRY, 255, b, aged.
- 5 James Slavin, FLICKA, 343, ch, aged.
- 6 James Slavin, FLYING HALO, 775, b, aged.
- 7 A. G. Tabart, FREEDOM, 909, blk, aged.
- 8 J. H. Daly, GARRY LYNN, 403, cr, aged.
- 9 C. S. Mann, Gold Rein, 374, cr, aged.
- 10 H. A. Arnold, GREY BOOTS, 195, gr, aged.
- 11 Rupert Richardson, GREY KIT, 242, gr, aged.
- 12 L. C. Stray, LUCKY STRIKE, 828, b, aged.
- 13 N. E. Fear, PINTO, 96, skew, aged.
- 14 John S. Turner, ROBIN HOOD, 696, gr, 6 years.
- 15 Mr. and Mrs. Rupert Richardson, SHADOW, 85, wh, aged.
- 16 J. Patten, SNOWFLAKE, 338, gr, aged.
- 17 Fowler Bros. and Lawton, SUNDOWNER, 203, ch, aged.
- 18 J. Williamson, SUNGLO, 98, cr, aged.
- 19 Miss Lee Tracey, SURPRISE, 148, skew, aged.
- 20 H. J. Delamont, TARCOOLA, 122, b, aged.
- 21 N. E. Fear, TERRY, 703, b, 5 years.
- 22 Miss J. Richardson and J. Masterton, THE JOKER, 8421, b.
- 23 N. E. Fear, TONY, 704, br, 6 years.

CLASS

238. *THE "KELLOW-FALKINER" JUMPING CONTEST.

SPECIAL PRIZES, £40 (of which £35 is presented by KELLOW-FALKINER PTY. LTD., DISTRIBUTORS OF ROLLS-ROYCE, BENTLEY, PACKARD, WOLSELEY & RILEY CARS, also NUFFIELD TRACTORS, 206-218 RUSSELL STREET, MELBOURNE, C.I.). First prize, £25; Second prize, £10; Third prize, £5. For ponies or galloways not exceeding 14 hands 2 inches. (Measurer's certificate to be produced to steward before commencement). Entry fee, £1/10/-; Members, £1. To be ridden by riders under 17 years of age on the first day of the show. To be tried over such obstacles as the Council may decide. Specified rate 382 yards per minute. In the event of a tie for first place there will be a jump off over a shortened course, the fastest time with the least number of faults to decide the winner. The minor awards shall be first divided among the remaining jump off Contestants and then if necessary among the others according to faults.

- 1 A. W. Robinson, BAY BILLY, 38, b., aged.
- 2 Miss Janice Lowe, COMEDY KEY, 103, gr., aged.
- 3 Miss Loryn Lowe, COMMODORE, 346, gr. and wh., aged.
- 4 R. A. Porter, FAIRY, 255, b., aged.
- 5 A. G. Tabart, FREEDOM, 909, blk., aged.
- 6 J. H. Daly, GARRY LYNN, 403, cr., aged.
- 7 C. S. Mann, GOLD REIN, 374, cr., aged.
- 8 H. A. Arnold, GREY BOOTS, 195, gr., aged.
- 9 Rupert Richardson, GREY KIT, 242, gr., aged.
- 10 N. E. Fear, PINTO, 96, skew., aged.
- 11 John S. Turner, ROBIN HOOD, 696, gr., 6 years.
- 12 Mr. and Mrs. Rupert Richardson, SHADOW, 95, wh., aged.
- 13 J. Patten, SNOWFLAKE, 338, gr., aged.
- 14 J. Williamson, SUNGLO, 98, cr., aged.
- 15 N. E. Fear, TERRY, 703, b., 5 years.
- 16 N. E. Fear, TONY, 704, br., 6 years.

239. *THE "COX BROS." PUISSANCE JUMPING CONTEST.

SPECIAL PRIZES, £40 (presented by COX BROS. (AUST.) LTD., DRAPERS, CLOTHIERS AND FURNISHERS, OF 128 BOURKE STREET, MELBOURNE; ALSO AT FITZROY, ALBURY, ARARAT, BALLARAT, BENDIGO, BOX HILL, CANBERRA, GEELONG, MILDURA, SHEPPARTON, WANGARATTA AND WAGGA). For ponies or galloways not exceeding 14 hands 2 inches. (Measurer's certificate to be produced to the steward before commencement). First prize, £25; Second prize, £10; Third prize, £5. Entry fee, £1/10/-; Members, £1.

Conditions.

To be tried over such course as the Council may decide. Contestants who jump the Course without faults will be required to jump off over a reduced number of enlarged obstacles. Contestants who are still without faults will jump off over two or three enlarged obstacles, and will continue to jump off, over two progressively enlarged obstacles until a decision is reached. The speed will be 328 yards per minute.

- 1 A. W. Robinson, BAY BILLY, 38, b., aged.
- 2 Miss P. M. Hanna, BLACKBOY, 233, blk., aged.
- 3 Miss Janice Lowe, COMEDY KEY, 103, gr., aged.
- 4 R. A. Porter, FAIRY, 255, b., aged.
- 5 James Slavin, FLICKA, 343, ch., aged.
- 6 James Slavin, FLYING HALO, 775, b., aged.
- 7 A. G. Tabart, FREEDOM, 909, blk., aged.
- 8 J. H. Daly, GARRY LYNN, 403, cr., aged.
- 9 C. S. Mann, GOLD REIN, 374, cr., aged.
- 10 H. A. Arnold, GREY BOOTS, 195, gr., aged.
- 11 Rupert Richardson, GREY KIT, 242, gr., aged.
- 12 L. C. Stray, LUCKY STRIKE, 828, b., aged.
- 13 N. E. Fear, PINTO, 96, skew., aged.
- 14 John S. Turner, ROBIN HOOD, 696, gr., 6 years.
- 15 Mr. and Mrs. Rupert Richardson, SHADOW, 95, wh., aged.
- 16 J. Patten, SNOWFLAKE, 338, gr., aged.
- 17 Fowler Bros. and Lawton, SUNDOWNER, 203, ch., aged.
- 18 J. Williamson, SUNGLO, 98, cr., aged.
- 19 H. J. Delamont, TARCOOLA, 122, b., aged.
- 20 N. E. Fear, TERRY, 703, b., 5 years.
- 21 Miss J. Richardson and J. Masterton, THE JOKER, S. 421, b.
- 22 N. E. Fear, TONY, 704, br., 6 years.

CLASS

240. *THE "TIVOLI THEATRE" FAULT AND OUT JUMPING CONTEST.

SPECIAL PRIZES, £40 (presented by THE TIVOLI CIRCUIT AUSTRALIA PTY. LTD., BOURKE STREET, MELBOURNE). First prize, £25; Second prize, £10; Third prize, £5. Entry fee, £1/10/-; Members, £1. For ponies and galloways not over 14.2 hands. (Measurer's certificate to be produced to the steward before commencement.)

Conditions.

Contestants will jump as many obstacles in the correct order as possible within one minute 30 seconds. If a fault of any kind is incurred, the contestant will jump the obstacle following that at which the fault was made, and retire. Time will be taken as the horse's forelegs reach the ground over his last jump. Having completed the course once, within the limit, the contestant shall start again at the first fence and proceed until the ringing of the bell which will indicate the expiry of the time limit. If there should be an equality in the number of fences jumped, and time, there will be a jump off over a limited number of obstacles and time will decide.

- 1 A. W. Robinson, BAY BILLY, 38, b., aged.
- 2 Miss P. M. Hanna, BLACKBOY, 233, blk., aged.
- 3 R. A. Porter, FAIRY, 255, b., aged.
- 4 James Slavin, FLICKA, 343, ch., aged.
- 5 James Slavin, FLYING HALO, 775, b., aged.
- 6 A. G. Tabart, FREEDOM, 909, blk., aged.
- 7 J. H. Daly, GARRY LYNN, 403, cr., aged.
- 8 C. S. Mann, GOLD REIN, 374, cr., aged.
- 9 H. A. Arnold, GREY BOOTS, 195, gr., aged.
- 10 Rupert Richardson, GREY KIT, 242, gr., aged.
- 11 L. C. Stray, LUCKY STRIKE, 828, b., aged.
- 12 N. E. Fear, PINTO, 96, skew., aged.
- 13 John S. Turner, ROBIN HOOD, 696, gr., 6 years.
- 14 Mr. and Mrs. Rupert Richardson, SHADOW, 95, wh., aged.
- 15 J. Patten, SNOWFLAKE, 338, gr., aged.
- 16 Fowler Bros. and Lawton, SUNDOWNER, 203, ch., aged.
- 17 J. Williamson, SUNGLO, 98, cr., aged.
- 18 H. J. Delamont, TARCOOLA, 122, b., aged.
- 19 N. E. Fear, TERRY, 703, b., 5 years.
- 20 N. E. Fear, TONY, 704, br., 6 years.

CLASS

241. *THE "J. McEWAN," ONE RIDER AND TWO HORSES JUMPING CONTEST.

SPECIAL PRIZES, £40 (presented by J. McEwan & CO. PTY. LTD., 119 ELIZABETH STREET, MELBOURNE). — First Prize, £25; Second Prize, £10; Third Prize, £5. Entry fee, £1/10/-; Members, £1.

For ponies and galloways not over 14.2 hands. (Measurer's certificate to be produced to the steward before commencement).

Conditions.

To be tried over such course as the Council may decide.

No rider may ride more than two horses. Galloways or ponies competing in this contest need not necessarily belong to the same owner and may be nominated singly.

Owners may "pair up" prior to competing but the Secretary must be advised on the day prior to the event of the "pairing."

Contestants will enter the arena riding the horse which is to compete first and leading the other horse, which will be held by an Arena Official. The Contestant is required to jump the Course, return to the change over ring, dismount, mount the second horse and again complete the course.

The time will be taken from the time the Contestant passes through the starting flags on the first horse until he or she passes through the finishing flags on the second horse.

The pair of horses with the least aggregate number of faults in the shortest time will be declared the winning team.

Should there be a tie the winners will be the team whose second horse has the least number of faults. Contestants will be disqualified if the first horse is dismounted or the second horse mounted outside the area allotted for the purpose.

In the event of a team separately owned winning, the prize will be divided.

- 3-1 A. W. Robinson, BAY BILLY, 38, b., aged.
- 2 Miss P. M. Hanna, BLACKBOY, 233, blk., aged.
- 3 Miss Janice Lowe, COMEDY KEY, 103, gr., aged.
- 3-4 R. A. Porter, FAIRY, 255, b., aged.
- 5 A. G. Tabart, FREEDOM, 909, blk., aged.
- 6 J. H. Daly, GARRY LYNN, 403, cr., aged.
- 7 C. S. Mann, GOLD REIN, 374, cr., aged.
- 8 H. A. Arnold, GREY BOOTS, 195, gr., aged.
- 1-9 Rupert Richardson, GREY KIT, 242, gr., aged.
- 10 L. C. Stray, LUCKY STRIKE, 828, b., aged.
- 2-11 N. E. Fear, PINTO, 96, skew., aged.
- 1-12 John S. Turner, ROBIN HOOD, 696, gr., 6 years.
- 1-13 Mr. and Mrs. Rupert Richardson, SHADOW, 95, wh., aged.
- 14 J. Patten, SNOWFLAKE, 338, gr., aged.
- 15 Fowler Bros. and Lawton, SUNDOWNER, 203, ch., aged.
- 16 J. Williamson, SUNGLO, 98, cr., aged.
- 2-17 N. E. Fear, TERRY, 703, b., 5 years.
- 18 Miss J. Richardson and J. Masterton, THE JOKER, S. 421, b.
- 19 N. E. Fear, TONY, 704, br., 6 years.

GROUP D

Competition in the classes in this group is open only to ponies and galloways, not over 14 hands 2 inches, whose past performances, in the opinion of the Committee, indicate that they are not up to the standard of group "C."

Horses graded "D" may not compete in groups "A," "B," "C" and "E," but they may compete in group "F" (Section Fours, etc.).

CLASS

242. *THE "CLAUSCENS" JUMPING CONTEST.

SPECIAL PRIZES, £35 (of which £30 is presented by CLAUSCENS (MELBOURNE) PTY. LTD., FURNITURE WAREHOUSEMEN, 131 BOURKE STREET, MELBOURNE). For ponies or galloways not exceeding 14 hands 2 inches. (Measurer's certificate to be produced to Steward before commencement). First prize, £20; Second prize, £10; Third prize, £5. Entry fee, £1/10/-; Members, £1.

For ponies and galloways not over 14.2 hands. To be tried over such obstacles as the Council may decide. Specified rate 382 yards per minute. In the event of a tie for first place there will be a jump off over a shortened course, the fastest time with the least number of faults to decide the winner. The minor awards shall be first divided among the remaining jump off Contestants and then if necessary among the others according to faults.

- 1 W. J. McKay, RAMBI, 286, cr., aged.
- 2 Antony Laidlaw, BLACK GIRL, 1116, blk., aged.
- 3 Miss Joan Richardson, BLUE BOY, gr.
- 4 Thomas M. Rose, BOSCA, 1257, b., 5 years.
- 5 John Halliwell, BUTTONS, 1173, gr., aged.
- 6 P. Bergin, COLLEEN, skew., 5 years.
- 7 Mr. and Mrs. J. Eadon and Miss B. Kerr, DAZZLER, skew., 6 years.
- 8 Miss R. J. Godfrey, DIAMOND, 1036, st. gr., 6 years.
- 9 Miss Susan Russell, GIRRAHWEEN GOLDEN SHEEN, 1131, gr., 3 years.
- 10 Murray A. Jones and John Robinson, JEZEBEL, 1280, gr., 6 years.
- 11 L. A. Fullarton, JOHNNY WALKER, 2, gr., aged.
- 12 J. L. Tranter, MISS MOONLIGHT, 1205, b., 5 years.
- 13 C. R. Rose, SHIP AHOY, 1282, cr., 5 years.
- 14 Miss R. J. Godfrey, SMOKY, 1219, st. gr., 5 years.
- 15 Miss Carol M. Abrahams, VISION 630, ch., aged.

243. *"SCOTT'S" JUMPERS' PLATE.

SPECIAL PRIZES, £35 (of which £30 is presented by SCOTT'S HOTEL, COLLINS STREET, MELBOURNE). For ponies or galloways not over 14 hands 2 inches. First prize, £20, Second prize, £10; Third prize, £5. (Measurer's certificate to be produced to Steward before commencement). Entry fee, £1/10/-; Members, £1.

For Galloways or ponies not over 14.2 hands. To be ridden by riders under 17 years of age on the first day of the Show.

To be tried over such obstacles as the Council may decide. Specified rate 382 yards per minute. In the event of a tie for first place there will be a jump off over a shortened course, the fastest time with the least number of faults to decide the winner, the minor awards shall be first divided among the remaining jump off Contestants and then if necessary among the others according to faults.

- 1 Antony Laidlaw, BLACK GIRL, 1116, blk., aged.
- 2 Miss Joan Richardson, BLUE BOY, gr.,
- 3 Thomas M. Rose, BOSCA, 1257, b., 5 years.
- 4 John Halliwell, BUTTONS, 1173, gr., aged.
- 5 P. Bergin, COLLEEN, skew., 5 years.
- 6 Miss R. J. Godfrey, DIAMOND, 1036, st. gr., 6 years.
- 7 Miss Susan Russell, GIRRAHWEEN GOLDEN SHEEN, 1131, gr., 3 years.
- 8 Miss Judith M. Byrne, JACKPOT, 791, gr., aged.
- 9 Murray A. Jones and John Robinson, JEZEBEL, gr., 6 years.
- 10 J. Noonan, LADY GREY, 1107, st. gr., 6 years.
- 11 M. H. McArthur, RED LYNN.
- 12 Miss Yvonne Lewis, SHAN PETER, 1197, br., 5 years.
- 13 C. R. Hose, SHIP AHOY, 1282, cr., 5 years.
- 14 Miss R. J. Godfrey, SMOKY, 1219, st. gr., 5 years.
- 15 R. South, SPARKY, 314, ch., aged.
- 16 Miss Carol M. Abrahams, VISION, 630, ch., aged.

CLASS

244. *THE "GILBEY'S" FAULT AND OUT JUMPING CONTEST.

SPECIAL PRIZES, £35 (presented by W. AND A. GILBEY LTD. "GILBEY'S" IS THE STANDARD BY WHICH ALL GINS ARE JUDGED). For ponies and galloways not exceeding 14 hands 2 inches. (Measurer's certificate to be produced to Steward before commencement). First prize, £20; Second prize, £10; Third prize, £5. Entry fee, £1/10/-; Members, £1.

Conditions.

Contestants will jump as many obstacles in the correct order as possible within 1 minute 30 seconds. If a fault of any kind is incurred, the Contestant will jump the obstacle following that at which the fault was made, and retire. Time will be taken as the horse's forelegs reach the ground over his last jump.

Having completed the course once, within the limit, the Contestant shall start again at the first fence and proceed until the ringing of the bell which will indicate the expiry of the time limit.

If there should be an equality in the number of fences jumped, and time, there will be a jump off over a limited number of obstacles and time will decide.

- 1 W. J. McKay, BAMBI, 286, cr., aged.
- 2 Miss Joan Richardson, BLUE BOY, gr.
- 3 Thomas M. Rose, BOSCA, 1257, b., 5 years.
- 4 John Halliwell, BUTTONS, 1173, gr., aged.
- 5 P. Bergin, COLLEEN, skew., 5 years.
- 6 Mr. and Mrs. J. Eadon and Miss B. Kerr, DAZZLER, 1069, skew., 6 years.
- 7 Miss R. J. Godfrey, DIAMOND, 1036, st. gr., 6 years.
- 8 Miss Susan Russell, GIRRAHWEEN GOLDEN SHEEN, 1131, gr., 3 years.
- 9 Murray A. Jones and John Robinson, JEZEBEL, 1280, gr., 6 years.
- 10 L. A. Fullarton, JOHNNY WALKER, 2, gr., aged.

- 11 J. L. Tranter, MISS MOONLIGHT, 1205, b., 5 years.
- 12 C. R. Hose, SHIP AHOY, 1282, cr., 5 years.
- 13 Miss R. J. Godfrey, SMOKY, 1219, st. gr., 5 years.
- 14 Miss Carol M. Abrahams, VISION, 630, ch., aged.

CLASS

245. *THE "REGENT TRADERS" SCURRY (SPEED COMPETITION).

SPECIAL PRIZES, £35 (presented by REGENT TRADERS LTD., 63 HANNA STREET, SOUTH MELBOURNE). First prize, £20; Second prize, £10; Third prize, £5. For ponies and galloways not exceeding 14 hands 2 inches. (Measurer's certificate to be produced to Steward before commencement). Entry fee, £1/10/-; Members, £1.

Conditions.

This competition is a test of both jumping and obedience and will be over such obstacles as the Council may decide. Combinations will count as one jump. Contestants are required to jump the course as fast as possible consistent with accurate jumping. For each knock down the Contestant will be penalised 10 seconds. Disobedience and falls shall not be penalised except indirectly through loss of time, always excepting those faults which incur elimination. The Contestant completing the course in the fastest time shall be the winner.

- 1 W. J. McKay, BAMBI, 286, cr., aged.
- 2 Miss Joan Richardson, BLUE BOY, gr.,
- 3 Thomas M. Rose, BOSCA, 1257, b., 5 years.
- 4 John Halliwell, BUTTONS, 1173, gr., aged.
- 5 P. Bergin, COLLEEN, skew., 5 years.
- 6 Mr. and Mrs. J. Eadon and Miss B. Kerr, DAZZLER, 1069, skew., 6 years.
- 7 Miss R. J. Godfrey, DIAMOND, 1036, st. gr., 6 years.
- 8 Murray A. Jones and John Robinson, JEZEBEL, 1280, gr., 6 years.
- 9 L. A. Fullarton, JOHNNY WALKER, 2, gr., aged.
- 10 J. L. Tranter, MISS MOONLIGHT, 1205, b., 5 years.
- 11 C. R. Hose, SHIP AHOY, 1282, cr., 5 years.
- 12 Miss R. J. Godfrey, SMOKY, 1219, st. gr., 5 years.
- 13 Miss Carol M. Abrahams, VISION, 630, ch., aged.

VETERINARY SERVICES:

All messages for veterinary services should be directed to the Cattle Superintendent's office. During the hours the Show is open to the public, the Society retains one or two members of its own veterinary panel at the grounds who may be consulted by livestock owners in need of such services. Sick or injured stock may be attended by any veterinary surgeon the exhibitor cares to employ.

See this Display . . . !

EVERYTHING

for the home trailer and caravan builder

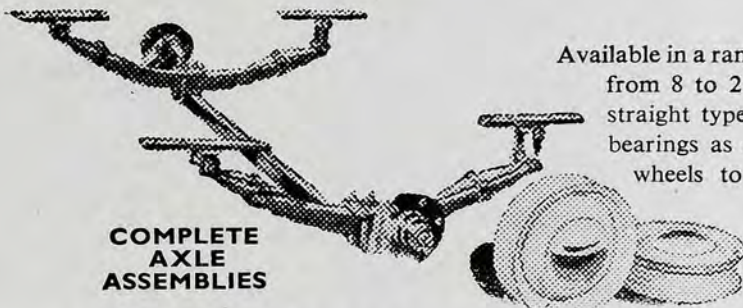

**COMPLETE
AXLE
ASSEMBLIES**

Available in a range of carrying capacities from 8 to 25 cwt. in both drop or straight types. Taper roller or ball bearings as required. Fitted with wheels to take 6.00 x 16 tyres and tubes. Axles fitted with Holden wheels also available.



CARAVAN LEGS

In collapsible type, built for heavy work. Simple to extend, these "Dymwood" legs lock firmly in place.



JOCKEY WHEELS

Heavy duty castor action with deep cut coarse thread for easy manipulation.

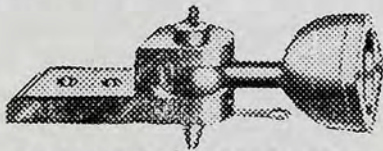

BALL JOINT COUPLINGS

In all types together with tow bars especially designed for all leading makes of cars and trucks.

See Hendy for a complete range of trailers, caravan fittings and parts. Everything needed to fit out your caravan is available.



**TRAILER AND CARAVAN
PTY. LTD.**

AT THE REAR OF THE HENDERSON'S FEDERAL SPRING WORKS LTD. STAND
McGREGOR STREET, SHOWGROUNDS

SINK CABINETS



COLEMAN STOVES

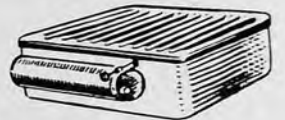

ADJUSTABLE CARAVAN STEPS



WATER PUMPS

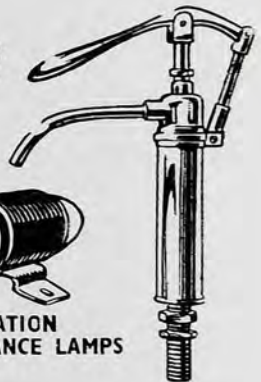

REGULATION CLEARANCE LAMPS



STAINLESS STEEL SINKS



and a host
of other fittings
and accessories.

GROUP E

Competition in the classes in this group is open only to horses which have qualified in accordance with the undermentioned conditions.

Horses in this group may also compete in groups "A" or "B," in accordance with their gradings, and in group "F" (Trios, Section Fours, etc.).

CONDITIONS FOR QUALIFICATION OF HORSES AND RIDERS

1. The Master or Acting Master or Deputy Master for the day of any recognised Hunt Club shall be the only person entitled to issue certificate of qualification for horses. Certificates shall be issued only in respect to hunts advertised or announced in the public press prior to time of meets. The certificate must be produced for inspection by the Steward before the competitor will be permitted to start.
2. To claim qualification, a horse must be the bona fide property of a fully paid up member of a recognised Hunt Club, and must be ridden by only those qualified to ride under the rules of Victorian Associated Hunt Clubs, except in the teams event, in which paid servants of the Hunt Club may ride. (Riders may ride for one club only.)
3. The recognised Hunt Clubs shall consist of the following, viz.: Melbourne, Findon, Oaklands and Yarra Glen and Lilydale, with power to include any duly constituted Hunt Club.

CLASS

246. *THE "FOY & GIBSON" HUNT CLUB TEAMS JUMPING CONTEST.

SPECIAL PRIZES, £50 (presented by FOY & GIBSON (STORES) PTY. LIMITED, CITY STORE, BOURKE STREET, AND AT FITZROY AND PRAHRAN). First prize, £30; Second prize, £12; Third prize, £5; Fourth prize, £3. Best exhibition of jumping at hunting pace, as a team, by three horses which have hunted six times during the 1955 season over such obstacles as the Council may decide. One horse to go round once, then to be joined by another and go round in pairs, all three horses to jump abreast for final round. Each team must ride in the livery of the Hunt Club which is represented.

Entries in this class will be received only from recognised Hunt Clubs.

All teams must parade prior to the event under the direction of the Arena Officials. Entry fee £1 per team.

Sure Winners BY SYD HILL

SPECIAL MIRIAM SOMERSET
POLEY

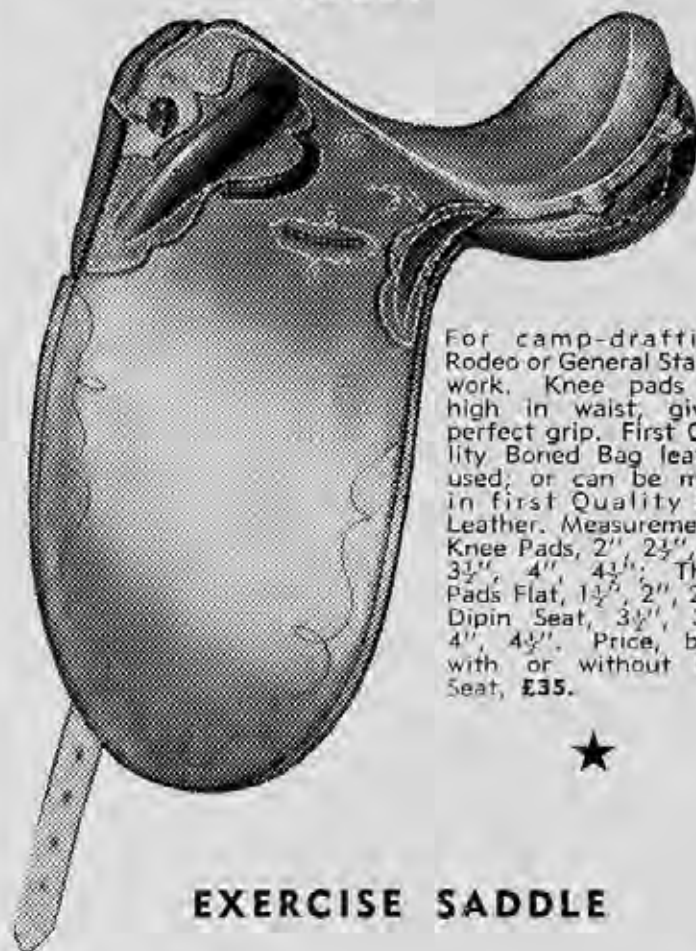

For camp-drafting, Rodeo or General Station work. Knee pads set high in waist, giving perfect grip. First Quality Boned Bag leather used; or can be made in first Quality Kip Leather. Measurements: Knee Pads, 2" 2 1/2" 3" 3 1/2" 4" 4 1/2" Thigh Pads Flat, 1 1/2" 2" 2 1/2" Dipin Seat, 3 1/2" 3 3/4" 4" 4 1/2". Price, bare, with or without Roll Seat, £35.



EXERCISE SADDLE

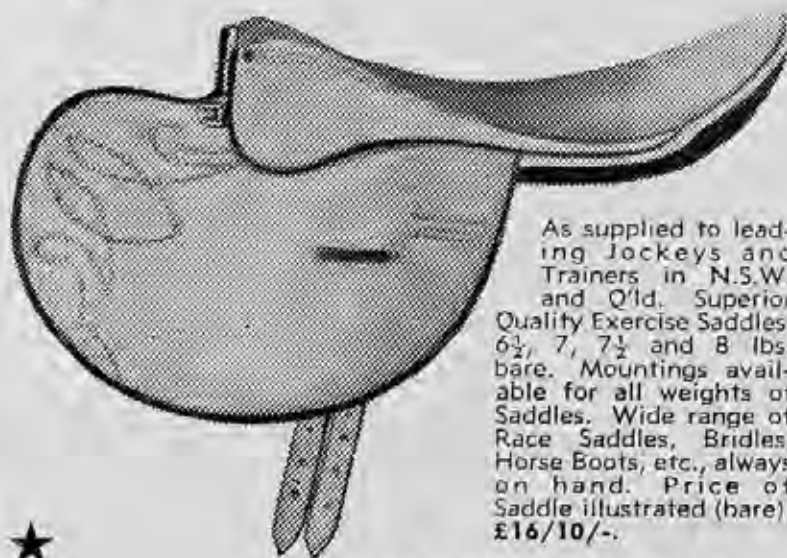

As supplied to leading Jockeys and Trainers in N.S.W. and Q'ld. Superior Quality Exercise Saddles. 6 1/2", 7", 7 1/2" and 8 lbs. bare. Mountings available for all weights of Saddles. Wide range of Race Saddles, Bridles, Horse Boots, etc., always on hand. Price of Saddle illustrated (bare), £16/10/-.



SEND FOR FREE CATALOGUE

 **Syd. Hill**
AND SONS
458 QUEEN ST. BRISBANE

MILDURA SHOW-1955

**Agricultural — Horticultural
Industrial Displays**

Three Days

Three Nights

**Thursday, Friday, Saturday,
OCTOBER 20, 21 and 22**



£2,000 PRIZE MONEY

PLUS VALUABLE TROPHY LIST

£100	OPEN HUNT	£100
£100	HIGH JUMP	£100
£50	INTERNATIONAL	£50



**Equestrian Entries Close,
1st OCTOBER**



*Society's representative will be present
at Royal Show to take entries.*



**Phone 984
(Day and Night)**

**LEM. MOEBUS,
Secretary,
BOX 177, MILDURA**

- 1 Findon Harriers' Hunt Club, No. 1.
- 2 Findon Harriers' Hunt Club, No. 2.
- 3 Findon Harriers' Hunt Club, No. 3.
- 4 Findon Harriers' Hunt Club, No. 4.
- 5 Melbourne Hunt Club, No. 1.
- 6 Melbourne Hunt Club, No. 2.
- 7 Melbourne Hunt Club, No. 3.
- 8 Melbourne Hunt Club, No. 4.
- 9 Melbourne Hunt Club, No. 5.
- 10 Murray Valley Hunt Club.
- 11 Northern Hunt Club.
- 12 Oaklands Hunt Club, No. 1.
- 13 Oaklands Hunt Club, No. 2.
- 14 Oaklands Hunt Club, No. 3.
- 15 Yarra Glen and Lilydale Hunt Club, No. 1.
- 16 Yarra Glen and Lilydale Hunt Club, No. 2.

CLASS

**247. *THE "ANGUS AND ROBERTSON"
QUALIFIED HUNTERS' PLATE.**

SPECIAL PRIZES, £50 (of which £35 is presented by ANGUS AND ROBERTSON, BOOKSELLERS AND PUBLISHERS, 66 ELIZABETH STREET, MELBOURNE). First prize, £25; Second prize, £15; Third prize, £10. Best exhibition of jumping at hunting pace. To be ridden by only those qualified to ride under the rules of Victorian Associated Hunt Clubs over obstacles to be approved of by the Council. Only horses which have hunted six times during the 1955 season are eligible to compete (a Master's Certificate to that effect from a Hunt Club recognised by the Victorian Associated Hunt Clubs to be produced before starting). Horses to be up to 11 stone for Lady Riders and 12 stone for Male Riders. Type and Conformation to be taken into consideration. Entry fee, £1/10/-; Members, £1.

- 1 Miss H. M. McC. Robertson, ASTRAL, 617, b., aged.
- 2 P. Bergin, BANKER, b., aged.
- 3 C. G. Bramich, BLUE PETER, 438, bl. gr., aged.
- 4 A. Wren, BLUE WREN, 1211, b., 5 years.
- 5 Mrs. B. R. McCann, BROWNLOCK, 637, br., aged.
- 6 Miss Helen Harvie, CAMIDEX, 1178, br., aged.
- 7 Keith Bates, CHANCE, 821, br., 6 years.
- 8 Miss Lee Tracey, CORONET, 1057, gr., 6 years.
- 9 E. F. Barker, DANDY 180, gr. and wh., aged.
- 10 A. Shine, DOUGH BOY, 526, gr., aged.
- 11 L. C. Stray, FRIDAY, 453, b., aged.
- 12 T. P. Lloyd, GONDOLIER, 1026, b., 6 years.
- 13 D. E. Faulkner, GREY SKIES, 787, gr., 5 years.
- 14 J. Patten, HAPPY CHANCE, 550, ch., aged.
- 15 Miss Felicity Weigall, HARDY, 782, b., aged.
- 16 John Robinson, HARKAWAY, 596, blk., aged.
- 17 Mrs. Dorothy Dexter, JACARANDA, 63, b., aged.
- 18 Miss Gay Adams, JASPER, 867, ch., 5 years.
- 19 Mrs. H. A. Jackson, JODY, 516, gr., aged.
- 20 Mr. and Mrs. J. Eadon, LADYBIRD, 626, b., aged.
- 21 Mrs. Aldyth Fyffe, LEPINDA, 134, b., aged.
- 22 C. J. Brady and Mrs. M. Doman, LOCH OWEN, W.A. 35, br., aged.
- 23 Mr. and Mrs. Les. Batten, MAJOR, 93, ch., aged.
- 24 Miss Jane Luxton, NOBBY, 420, gr., aged.
- 25 John Robinson, OLYMPIC, 831, br., aged.
- 26 Michael Noonan, PAGE BOY, 99, b., aged.
- 27 Wyatt Thompson, PEDRO, 960, blk., 5 years.
- 28 Noel Mason, PEGGY O'NEIL, 938, gr., aged.
- 29 Mrs. J. B. Francis, PETER, 1283, ch., 6 years.
- 30 Mrs. C. H. Bennett and C. J. L. Smith, PLEASURE, 1265, gr., aged.
- 31 H. E. Rundle, PREDICT, 803, b., aged.
- 32 W. J. McKay, PRESENT, 970, b., 5 years.
- 33 Trevor King, PYMM, 1060, ch., aged.
- 34 R. G. Ritchie and Miss M. Coombs, RICKI, 846, br., 6 years.
- 35 Noel Mason, ROTHSAI, 939, b., aged.
- 36 Mr. and Mrs. Vance Batten, ROYAL BLUE, 482, gr., aged.
- 37 Mrs. A. R. McMillan, RUM RATION, 1071, ch., 6 years.

- 38 Miss O. Wallis, SIR NORMAN, 1200, cr., 4 years.
- 39 Miss Marjorie Coombs, SKYLIGHT, 330, gr., aged.
- 40 Mrs. R. Richardson, SPINNER, 888, ch., 5 years.
- 41 Mr. and Mrs. J. Eadon and W. Kekwick, STARLIGHT, 1184, br., 6 years.
- 42 Crozier and Turner, STARDUST, 1268, gr., aged.
- 43 Mrs. Marjorie Guillerme, ST. DANDY, 448, br., aged.
- 44 Miss O. Wallis, STRATHMORE, 28, b., aged.
- 45 Miss Mary M. Lysaght, THE BUNYIP, 819, blk., 5 years.
- 46 Miss T. Harris, TRIGGER, 1144, blk. or br., aged.
- 47 R. Richardson, UPRIGHT, 241, br., aged.
- 48 Miss Gwenda Beveridge, WARATAH, 881, ch., 5 years.
- 49 James Slavin, WHISPER, 1152, ch., 5 years.
- 50 P. Bergin, WONDERLAND, b., aged.

CLASS

248. *THE "THELWELL" QUALIFIED HUNTERS' PLATE.

SPECIAL PRIZES, £50 (of which £30 is presented by JAMES THELWELL AND CO. (H. W. KEMP), GENTLEMEN'S TAILORS, 281 COLLINS STREET, MELBOURNE, C.I.). First prize, £25; Second prize, £15; Third prize, £10. To be ridden by only those qualified to ride under the rules of Victorian Associated Hunt Clubs, over obstacles approved of by the Council. Only horses which have hunted six times during the 1955 season are eligible to compete. (A Master's Certificate to that effect from a Hunt Club recognised by the Victorian Associated Hunt Clubs to be produced before starting). Entry fee, £1/10/-; Members, £1.

- 1 Miss H. M. McC. Robertson, ASTRAL, 617, b., aged.
- 2 P. Bergin, BANKER, b., aged.
- 3 C. G. Bramich, BLUE PETER, 438, bl. gr., aged.
- 4 Mr. and Mrs. Vance Batten, BLUE SHADOWS, 711, gr., aged.
- 5 A. Wren, BLUE WREN, 1211, b., 5 years.
- 6 Mrs. B. R. McCann, BROWNLOCK, 637, br., aged.
- 7 Miss Helen Harvie, CAMIDEX, 1178, br., aged.
- 8 Keith Bates, CHANCE, 821, br., 6 years.
- 9 Miss Lee Tracey, CORONET, 1057, gr., 6 years.
- 10 E. F. Barker, DANDY, 180, gr. and wh., aged.
- 11 A. Shine, DOUGH BOY, 526, gr., aged.
- 12 L. C. Stray, FRIDAY, 453, b., aged.
- 13 T. P. Lloyd, GONDOLIER, 1026, b., 6 years.
- 14 D. E. Faulkner, GREY SKIES, 787, gr., 5 years.
- 15 J. Patten, HAPPY CHANCE, 550, ch., aged.
- 16 John Robinson, HARKAWAY, 596, blk., aged.
- 17 Mrs. Dorothy Dexter, JACARANDA, 63, b., aged.
- 18 Miss Gay Adams, JASPER, 867, ch., 5 years.
- 19 Mrs. H. A. Jackson, JODY, 516, gr., aged.
- 20 Mr. and Mrs. J. Eadon, LADYBIRD, 626, b., aged.
- 21 Mrs. Aldyth Fyffe, LEPINDA, 134, b., aged.
- 22 C. J. Brady and Miss M. Doman, LOCH OWEN, W.A. 35, br., aged.
- 23 Mr. and Mrs. Les. Batten, MAJOR, 93, ch., aged.
- 24 Miss Jane Luxton, NOBBY, 420, gr., aged.
- 25 John Robinson, OLYMPIC, 831, br., aged.
- 26 Michael Noonan, PAGE BOY, 99, b., aged.
- 27 Wyatt Thompson, PEDRO, 960, blk., 5 years.
- 28 Noel Mason, PEGGY O'NEIL, 938, gr., aged.
- 29 Mrs. J. B. Francis, PETER, 1283, ch., 6 years.
- 30 Mrs. C. H. Bennett and C. J. L. Smith, PLEASURE, 1265, gr., aged.
- 31 W. J. McKay, PRESENT, 970, b., 5 years.
- 32 Trevor King, PYMM, 1060, ch., aged.
- 33 H. E. Rundle, PREDICT, 803, b., aged.
- 34 R. G. Ritchie and Miss M. Coombs, RICKI, 846, br., 6 years.
- 35 Noel Mason, ROTHSAI, 939, b., aged.
- 36 N. A. Eles, ROYAL BANNER, b., aged.
- 37 Mr. and Mrs. Vance Batten, ROYAL BLUE, 432, gr., aged.
- 38 Mrs. A. R. McMillan, RUM RATION, 1071, ch., 6 years.
- 39 Mrs. E. Kinniburgh and R. Butcher, SIMON, 1254, dun. ch., aged.
- 40 Miss O. Wallis, SIR NORMAN, 1200, cr., 4 years.
- 41 Miss Marjorie Coombs, SKYLIGHT, 330, gr., aged.
- 42 Mrs. R. Richardson, SPINNER, 888, ch., 5 years.

- 43 Crozier and Turner, STARDUST, 1268, gr., aged.
- 44 Mr. and Mrs. J. Eadon and W. Kekwick, STARLIGHT, 1184, br., 6 years.
- 45 Mrs. Marjorie Guillerme, ST. DANDY, 448, br., aged.
- 46 Miss O. Wallis, STRATHMORE, 28, b., aged.
- 47 Miss Mary M. Lysaght, THE BUNYIP, 819, blk., 5 years.
- 48 Miss T. Harris, TRIGGER, 1144, blk. or br., aged.
- 49 R. Richardson, UPRIGHT, 241, br., aged.
- 50 Miss Gwenda Beveridge, WARATAH, 881, ch., 5 years.
- 51 James Slavin, WHISPER, 1152, ch., 5 years.
- 52 P. Bergin, WONDERLAND, b., aged.

CLASS

249. *"LES PARFUME CARVEN, PARIS," LADIES QUALIFIED HUNTERS' PLATE.

SPECIAL PRIZES. £50 (donated by LES PARFUME CARVEN, PARIS). First prize, £32 and one bottle of "MA GRIFFE" CARVEN Perfume valued at 17 guineas. Second prize, £12 and one bottle of "MA GRIFFE" CARVEN Perfume valued at 3 guineas. Third prize, £6 and bottle of "MA GRIFFE" CARVEN Perfume valued at 3 guineas. A Silk Sash in the colours of Les Parfume CARVEN, green and white, will be presented to the winner. The horse must be the property of a Lady member of a recognised Hunt Club and to be ridden by only a Lady qualified to ride under the rules of Victorian Associated Hunt Clubs, over obstacles approved of by the Council. Only horses which have hunted six times during the 1955 season are eligible to compete. (A Master's Certificate to that effect from a Hunt Club recognised by the Victorian Associated Hunt Clubs to be produced before starting). The horse must be up to 11 stone and in the opinion of the Judge to be a suitable horse for a Lady rider to hounds. Entry fee, £1/10/-; Members £1.

- 1 Miss H. M. McC. Robertson, ASTRAL, 617, b., aged.
- 2 Mr. and Mrs. Vance Batten, BLUE SHADOWS, 711, gr., aged.
- 3 Mrs. B. R. McCann, BROWNLOCK, 637, br., aged.
- 4 Miss Helen Harvie, CAMIDEX, 1178, br., aged.
- 5 Miss Lee Tracey, CORONET, 1057, gr., 6 years.
- 6 Miss Felicity Weigall, HARDY, 782, b., aged.
- 7 Mrs. Dorothy Dexter, JACARANDA, 63, b., aged.
- 8 Miss Gay Adams, JASPER, 867, ch., 5 years.
- 9 Mrs. H. A. Jackson, JODY, 516, gr., aged.
- 10 Mr. and Mrs. J. Eadon, LADYBIRD, 626, b., aged.
- 11 Mrs. Aldyth Fyffe, LEPINDA, 134, b., aged.
- 12 C. J. Brady and Miss M. Doman, LOCH OWEN, W.A. 35, br., aged.
- 13 Mr. and Mrs. Les. Batten, MAJOR, 93, ch., aged.
- 14 Miss Jane Luxton, NOBBY, 420, gr., aged.
- 15 Mrs. J. B. Francis, PETER, 1283, ch., 6 years.
- 16 Mrs. C. H. Bennett and C. J. L. Smith, PLEASURE, 1265, gr., aged.
- 17 R. G. Ritchie and Miss M. Coombs, RICKI, 846, br., 6 years.
- 18 Mr. and Mrs. Vance Batten, ROYAL BLUE, 432, gr., aged.
- 19 Mrs. A. R. McMillan, RUM RATION, 1071, ch., 6 years.
- 20 Mrs. E. Kinniburgh and R. Butcher, SIMON, 1254, dun. ch., aged.
- 21 Miss Marjorie Coombs, SKYLIGHT, 330, gr., aged.
- 22 Mrs. R. Richardson, SPINNER, 888, ch., 5 years.
- 23 Mr. and Mrs. J. Eadon and W. Kekwick, STARLIGHT, 1184, br., 6 years.
- 24 Mrs. Marjorie Guillerme, ST. DANDY, 448, br., aged.
- 25 Miss O. Wallis, STRATHMORE, 28, b., aged.
- 26 Miss Mary M. Lysaght, THE BUNYIP, 819, blk., 5 years.
- 27 Miss T. Harris, TRIGGER, 1144, blk. or br., aged.
- 28 Miss Gwenda Beveridge, WARATAH, 881, ch., 5 years.

GROUP F

TEAMS, SECTION FOURS AND SPECIAL EVENTS

Horses, galloways or ponies (excepting those entered in Class 252) entered in this section must also have been entered in groups "A," "B," "C," "D" or "E".

CLASS

250. *THE "MYER EMPORIUM" TEAMS JUMPING CONTEST.

SPECIAL PRIZES, £80 (presented by the MYER EMPORIUM LTD., 314 BOURKE STREET, MELBOURNE).

First prize, £50; Second prize, £20; Third prize, £10. Entry fee, 15/- per horse; Members, 8/-.

For teams of three mares or geldings over 14.2 and riders. Each horse will jump singly over the course and the winning team will be that which has the least number of faults, adding together the faults of the best two horses in the team.

Owners may make up teams, and in the event of a team separately owned winning, the prize will be divided.

- 1 Miss H. M. McC. Robertson, ASTRAL, 617, b., aged.
- 2 R. Richardson and J. Horstman, BAMBI, 748, ch., aged.
- 3 G. R. Hare, BANJO, 1066, b., aged.
- 4 R. A. Porter, BATHEBANK, 1074, ch., aged.
- 5 A. McClements, BLACK WATTLE, blk., 6 years.
- 6 A. Wren, BLUE WREN, 1211, b., 5 years.
- 7 Miss P. Kenneally, BRAE BOY, 290, ch., aged.
- 8 H. Bullock, BRIGHT MOON, 238, b., aged.
- 9 Mrs. B. R. McCann, BROWNLOCK, 637, br., aged.
- 10 Mrs. C. R. Kelly, CHINDIT, 1301, gr., 5 years.
- 11 Miss Janice Lowe, COMEDY KEY, 103, gr., aged.
- 12 Miss Margaret Young, CORAL LYNNE, 386, cr., aged.
- 13 E. F. Barker, DANDY, 180, gr. and wh., aged.
- 14 M. J. Gerrand, DARIUS, 636, b., 6 years.
- 15 K. Bacon, DOMINO, b., aged.
- 16 John W. Kelly, DONEGAL, 464, b., aged.
- 17 M. C. Barns, DORIAN, 536, gr., aged.
- 18 Misses Pearson and Williamson, FORESTER, 23, b., 6 years.
- 19 L. C. Stray, FRIDAY, 453, b., aged.
- 20 H. Crozier and R. A. Porter, GOLD TOP, 799, ch., aged.
- 21 D. E. Faulkner, GREY SKIES, 787, gr., 5 years.
- 22 J. Patten, HAPPY CHANCE, 550, ch., aged.
- 23 John Robinson, HARKAWAY, 596, blk., aged.
- 24 W. H. Barrow, HOPE, 560, b., aged.
- 25 H. A. Arnold, HYDROGEN, 323, blk., aged.
- 26 Mrs. Dorothy Dexter, JACARANDA, 63, b., aged.
- 27 Misses Pearson and Williamson, JIMMIE, 1120, b., aged.
- 28 Mrs. H. A. Jackson, JODY, 516, gr., aged.
- 29 J. H. Spencer, KANIVA, 699, ch., aged.
- 30 G. R. Hare, KYARRAN, 1065, bl. gr., 5 years.
- 31 Mr. and Mrs. J. Eadon, LADYBIRD, 626, b., aged.
- 32 Mr. and Mrs. J. Williamson, MACK, 670, br., aged.
- 33 Mr. and Mrs. Les. Batten, MAJOR, 93, ch., aged.
- 34 Mr. and Mrs. R. M. Metherall, MARK TWAIN, 576, b., aged.
- 35 Thomas M. Rose, MISS WOODFORD, 1068, blk., aged.
- 36 K. Bacon, MOONLIGHT, b., aged.
- 37 Michael Noonan, PAGE BOY, 99, b., aged.
- 38 D. and B. Osborn, PANIC, 605, ch., aged.
- 39 Wyatt Thompson, PEDRO, 960, blk., 5 years.

- 40 Mrs. J. B. Francis, PETER, 1283, ch., 6 years.
- 41 Mrs. C. H. Bennett and C. J. L. Smith, PLEASURE, 1265, gr., aged.
- 42 Colin R. Kelly, POLAR BAY, 921, b., aged.
- 43 H. E. Rundle, PREDICT, 803, b., aged.
- 44 W. J. McKay, PRESENT, 970, b., 5 years.
- 45 Trevor King, PYMM, 1060, ch., aged.
- 46 Fowler Bros., QUIZ, 257, br., aged.
- 47 David Maughan, RANDAN, 194, cr., aged.
- 48 D. J. McCall, REMUS, 642, blk., aged.
- 49 R. G. Ritchie and Miss M. Coombs, RICKI, 846, br., 6 years.
- 50 N. E. Fear, RITCHIE, 705, bl. blk., 6 years.
- 51 Mrs. A. R. McMillan, RUM RATION, 1071, ch., 6 years.
- 52 Mr. and Mrs. R. M. Metherall, SKYE, 1042, b., aged.
- 53 H. Bullock, SKYLINE, 739, b., aged.
- 54 H. Bullock, SLEET BANK, 236, blk., aged.
- 55 W. C. Wallis, SLOANE SQUARE, 862, br., aged.
- 56 Miss Vanda Chapple, SOLO, 1045, br., 5 years.
- 57 R. A. Porter, SPECULATION, 623, b., 6 years.
- 58 H. J. Delamont, SPINNAKER, 1302, gr., aged.
- 59 Mrs. R. Richardson, SPINNER, 888, ch., 5 years.
- 60 Crozier and Turner, STARDUST, 1268, gr., aged.
- 61 Mr. and Mrs. J. Eadon and W. Kekwick, STARLIGHT, 1184, br., 6 years.
- 62 H. Bullock, STATELEY, 237, br., aged.
- 63 Mrs. Marjorie Guillerme, ST. DANDY, 448, br., aged.
- 64 Miss O. Wallis, STRATHMORE, 28, b., aged.
- 65 Miss Erica R. Russell, SUNBROOK, 788, b., 5 years.
- 66 H. J. Delamont, SUNCUP, 1301, br., aged.
- 67 R. Richardson, SYLVESTER, 245, gr., aged.
- 68 Miss Mary M., Lysaght, THE BUNYIP, 819, blk., 5 years.
- 69 R. A. Porter, TIGER TIM, 1073, gr., aged.
- 70 Colin R. Kelly, TOPAZ, 673, b., aged.
- 71 R. Richardson, TREASURE, 747, cr., aged.
- 72 Miss T. Harris, TRIGGER, 1144, blk. or br., aged.
- 73 Miss Gwenda Beveridge, WARATAH, 881, ch., 5 years.
- 74 James Slavin, WHISPER, 1152, ch., 5 years.
- 75 Prichard Bros., WHY NOT, 124, br., aged.
- 76 Mrs. A. R. McMillan, WITCHETTY GRUB, 571, gr., aged.
- 77 P. Bergin, WONDERLAND, b., aged.

CLASS

251. *THE "LOUIS EPSTEIN'S RIDING CLOTHES" TEAMS JUMPING CONTEST.

SPECIAL PRIZES, £50 (presented by LOUIS EPSTEIN PTY. LTD., 136 FLINDERS STREET, MELBOURNE, C.1.).

First prize, £30; Second prize, £15; Third prize £5.

For teams of three ponies or galloways not over 14 hands 2 inches. Each horse will jump singly over the course, and the winning team will be that which has the least number of faults, adding together the faults of the two best horses in the team. Owners may make up teams, and in the event of a team separately owned winning the prize will be divided. (Measurer's certificates to be produced to Steward before commencement). Entry fee, 15/- per horse. Members 8/-.

- 1 W. J. McKay, BAMBI, 286, cr., aged.
- 2 A. W. Robinson, BAY BILLY, 38, b., aged.
- 3 Miss P. M. Hanna, BLACKBOY, 233, blk., aged.
- 4 Miss Joan Richardson, BLUE BOY, gr.
- 5 Thomas M. Rose, BOSCA, 1257, b., 5 years.
- 6 John Halliwell, BUTTONS, 1173, gr., aged.
- 7 P. Bergin, COLLEEN, skew., 5 years.
- 8 Mr. and Mrs. J. Eadon and Miss B. Kerr, DAZZLER, 1069, skew., 6 years.
- 9 Miss R. J. Godfrey, DIAMOND, 1036, st. gr., 6 years.
- 10 R. A. Porter, FAIRY, 255, b., aged.
- 11 James Slavin, FLYING HALO, 775, b., aged.

- 12 A. G. Tabart, FREEDOM, 909, blk., aged.
 13 J. H. Daly, GARRY LYNN, 403, gr., aged.
 14 Miss Susan Russell, GIRRAHWEEN GOLDEN SHEEN, 1131, gr., 3 years.
 15 C. S. Mann, GOLD REIN, 374, cr., aged.
 16 H. A. Arnold, GREY BOOTS, 195, gr., aged.
 17 Rupert Richardson, GREY KIT, 242, gr., aged.
 18 Murray A. Jones and John Robinson, JEZEBEL, 1380, gr., 6 years.
 19 L. C. Stray, LUCKY STRIKE, 828, b., aged.
 20 N. E. Fear, PINTO, 96, skew., aged.
 21 John S. Turner, ROBIN HOOD, 696, gr., 6 years.
 22 Mr. and Mrs. Rupert Richardson, SHADOW, 95, wh., aged.
 23 C. R. Hise, SHIP AHOY, 1282, cr., 5 years.
 24 Miss R. J. Godfrey, SMOKY, 1219, st. gr., 5 years.
 25 J. Patten, SNOWFLAKE, 338, gr., aged.
 26 Fowler Bros. and Lawton, SUNDOWNER, 203, ch., aged.
 27 J. Williamson, SUNGLO, 98, cr., aged.
 28 H. J. Delamont, TARCOOLA, 122, b., aged.
 29 N. E. Fear, TERRY, 703, b., 5 years.
 30 Miss J. Richardson and J. Masterton, THE JOKER, S. 421, b.
 31 N. E. Fear, TONY, 704, br., 6 years.
 32 Miss Carol M. Abrahams, VISION, 630, ch., aged.

CLASS

252. *THE "KODAK" INTER PONY CLUBS TEAMS OLYMPIC JUMPING CONTEST.

SPECIAL PRIZES, £35 (of which £30 is presented by KODAK (AUSTRALASIA) PTY. LTD., MANUFACTURERS AND IMPORTERS OF PHOTOGRAPHIC MATERIALS, 252 COLLINS STREET, MELBOURNE, C.1, and BALLARAT, GEELONG AND ALL STATES.

First prize, £20; Second prize, £10; Third prize, £5.

For Ponies and Galloways under 15 hands. (Measurer's certificate to be produced to Steward before commencement). To be tried over such course and obstacles not less than 3 feet and not over 3 feet 6 inches. The winning team will be that which has the least number of faults adding together the faults of the best two horses in the team.

For teams of three under 17 years of age on the first day of the show, nominated by a Pony Club affiliated with The Pony Club's Association and The Equestrian Federation of Australia.

Riders to be members of the Pony Club which they represent and to have attended two rallies as members of that Club since 2nd October, 1954.

The entry must be lodged by the Club not later than Thursday, 30th June, 1955, but the names of the individuals and particulars of horses who will make up the team need not be furnished to this Society, until 5 p.m. on the day prior to that on which the event is to take place.

Entry fee, £1, per team.

- 1 Berwick and District Branch of the Pony Club.
 2 Eltham District Pony Club.
 3 Mornington Peninsula Pony Club.
 4 Mountain District Horse and Pony Club, No. 1.
 5 Mountain District Horse and Pony Club, No. 2.
 6 Mountain District Horse and Pony Club, No. 3.
 7 Mountain District Horse and Pony Club, No. 4.
 8 Mountain District Horse and Pony Club, No. 5.
 9 Southern Districts Horse and Pony Club.
 10 Western District Pony Club.

CLASS

253. *THE "MELBOURNE BITTER" SECTION FOUR JUMPING CONTEST.

(Ladies and Gentlemen.)

SPECIAL PRIZES, £65 (presented by CARLTON AND UNITED BREWERIES LTD., BREWERS OF AUSTRALIA'S FINEST BEVERAGES — MELBOURNE BITTER, ABBOTT'S LAGER). First prize, £40; Second prize, £18; Third prize, £7.

For teams of four horses over 14.2 hands. Two horses to be ridden by ladies (over 16 years of age) and two by gentlemen. The ladies to ride at catch weights and the horses ridden by the gentlemen to carry not less than 11 stone. The contest will be continuous for two laps of the course. The riders will move off at intervals of approximately 20 yards in the order; gentleman, lady, gentleman, lady. After they negotiate the third hurdle the ladies' mounts will move up to pair with those of the gentlemen and the round will be completed by the two pairs. At the commencement of the second round all four horses will be brought abreast and complete the course as a team of four. Owners will be allowed to make up a team, but in the event of a team separately owned winning, the prize will be divided. Entry fee, 15/- per horse. Members, 8/-.

- 1 Miss H. M. McC. Robertson, ASTRAL, 617, b, aged.
 2 R. Richardson and J. Horstman, RAMBL, 748, ch, aged.
 3 P. Bergin, BANKER, b, aged.
 4 A. McClements, BLACK WATTLE, blk, 6 years.
 5 A. Wren, BLUE WREN, 1211, b, 5 years.
 6 Miss P. Kenneally, BRAE BOY, 290, ch, aged.
 7 H. Bullock, BRIGHT MOON, 238, b, aged.
 8 Mrs. B. R. McCann, BROWNLOCK, 627, br, aged.
 9 Keith Bates, CHANCE, 821, br, 6 years.
 10 Mrs. C. R. Kelly, CHINDIT, 1301, gr, 5 years.
 11 E. F. Barker, DANDY, 180, gr and wh, aged.
 12 K. Bacon, DOMINO, b, aged.
 13 John W. Kelly, DONEGAL, 464, b, aged.
 14 A. Shine, DOUGH BOY, 526, gr, aged.
 15 Misses Pearson and Williamson, FORESTER, 23, b, 6 years.
 16 L. C. Stray, FRIDAY, 453, b, aged.
 17 H. Crozier and R. A. Porter, GOLD TOP, 799, ch, aged.
 18 D. E. Faulkner, GREY SKIES, 787, gr, 5 years.
 19 J. Patten, HAPPY CHANCE, 550, ch, aged.
 20 Miss Felicity Weigall, HARDY, 782, b, aged.
 21 John Robinson, HARKAWAY, 596, blk, aged.
 22 W. H. Barrow, HOPE, 560, b, aged.
 23 H. A. Arnold, HYDROGEN, 323, blk, aged.
 24 Mrs. Dorothy Dexter, JACARANDA, 63, b, aged.
 25 Misses Pearson and Williamson, JIMMIE, 1120, b, aged.
 26 Mrs. H. A. Jackson, JODY, 516, gr, aged.
 27 J. H. Spencer, KANIVA, 699, ch, aged.
 28 Mr. and Mrs. J. Eadon, LADYBIRD, 626, b, aged.
 29 Miss Aldyth Fyffe, LEPINDA, 134, b, aged.
 30 Mr. and Mrs. Les. Batten, MAJOR, 93, ch, aged.
 31 Mr. and Mrs. J. Williamson, MACK, 670, br, aged.
 32 Mr. and Mrs. R. M. Metherall, MARK TWAIN, 576, b, aged.
 33 K. Bacon, MOONLIGHT, b, aged.
 34 Michael Noonan, PAGE BOY, 99, b, aged.
 35 D. and B. Osborn, PANIC, 605, ch, aged.
 36 Wyatt Thompson, PEDRO, 960, blk, 5 years.
 37 Mrs. J. B. Francis, PETER, 1283, ch, 6 years.
 38 Mrs. C. H. Bennett and C. J. L. Smith, PLEASURE, 1265, gr, aged.
 39 H. E. Rundle, PREDICT, 803, b, aged.
 40 Trevor King, PYMM, 1060, ch, aged.
 41 Fowler Bros., QUIZ, 257, br, aged.
 42 D. J. McCall, REMUS, 642, blk, aged.

- 43 R. G. Ritchie and Miss M. Coombs, RICKI, 846, br, 6 years.
- 44 N. E. Fear, RITCHIE, 705, bl blk, 6 years.
- 45 Misses Pearson and Williamson, SABRE, 1081, gr, 6 years.
- 46 Miss O. Wallis, SIR NORMAN, 1200, cr, 4 years.
- 47 Mr. and Mrs. R. M. Metherall, SKYE, 1042, b, aged.
- 48 Miss Marjorie Coombs, SKYLIGHT, 330, gr, aged.
- 49 H. Bullock, SKYLINE, 739, b, aged.
- 50 H. Bullock, SLEET BANK, 236, blk, aged.
- 51 W. C. Wallis, SLOANE SQUARE, 862, br, aged.
- 52 Miss Vanda Chapple, SOLO, 1045, br, 5 years.
- 53 R. A. Porter, SPECULATION, 623, b, 6 years.
- 54 H. J. Delamont, SPINNAKER, 1302, gr, aged.
- 55 Mrs. R. Richardson, SPINNER, 888, ch, 5 years.
- 56 Crozier and Turner, STARDUST, 1268, gr, aged.
- 57 Mr. and Mrs. J. Eadon and W. Kekwick, STARLIGHT, 1184, br, 6 years.
- 58 H. Bullock, STATELEY, 237, br, aged.
- 59 Mrs. Marjorie Guillerme, ST. DANDY, 448, br, aged.
- 60 Miss O. Wallis, STRATHMORE, 28, b, aged.
- 61 H. J. Delamont, SUNCUP, 1301, br, aged.
- 62 Miss Mary M. Lysaght, THE BUNYIP, 819, blk, 5 years.
- 63 R. A. Porter, TIGER TIM, 1073, gr, aged.
- 64 R. Richardson, TREASURE, 747, cr, aged.
- 65 Miss T. Harris, TRIGGER, 1144, blk or br, aged.
- 66 R. Richardson, UPRIGHT, 241, br, aged.
- 67 Miss Gwenda Beveridge, WARATAH, 881, ch, 5 years.
- 68 James Slavin, WHISPER, 1152, ch, 5 years.
- 69 Prichard Bros., WHY NOT, 124, br, aged.

CLASS**254. *THE "COLES STORES" SECTION FOUR JUMPING CONTEST.**

(Ladies and Gentlemen).

SPECIAL PRIZES, £65 (of which £50 is presented by G. J. COLES & CO. LTD., MELBOURNE). First prize, £40; Second prize, £18; Third prize, £7. For teams of four horses over 14 hands 2 inches. Two to be ridden by ladies and two by gentlemen. Two competitors will commence, jump two obstacles, then pick up third competitor at opposite end of arena. The three competitors will then jump two more obstacles, and pick up fourth competitor. The four will then complete a circuit of the arena, jumping all four obstacles. Owners will be allowed to make up a team, but in the event of a team separately owned winning, the prize will be divided. Entry fee, 15/- per horse. Members, 8/-.

- 1 Miss H. M. McC. Robertson, ASTRAL, 617, b, aged.
- 2 R. Richardson and J. Horstman, BAMBI, 748, ch, aged.
- 3 P. Bergin, BANKER, b, aged.
- 4 A. McClements, BLACK WATTLE, blk, 6 years.
- 5 A. Wren, BLUE WREN, 1211, b, 5 years.
- 6 Miss P. Kenneally, BRAE BOY, 290, ch, aged.
- 7 H. Bullock, BRIGHT MOON, 238, b, aged.
- 8 Mrs. B. R. McCann, BROWNLOCK, 637, br, aged.
- 9 Keith Bates, CHANCE, 821, br, 6 years.
- 10 Mrs. C. R. Kelly, CHINDIT, 1301, gr, 5 years.
- 11 E. F. Barker, DANDY, 180, gr and wh, aged.
- 12 K. Bacon, DOMINO, b, aged.
- 13 John W. Kelly, DONEGAL, 464, b, aged.
- 14 A. Shine, DOUGH BOY, 526, gr, aged.
- 15 Misses Pearson and Williamson, FORESTER, 23, b, 6 years.
- 16 L. C. Stray, FRIDAY, 453, b, aged.
- 17 Mrs. Aldyth Fyffe, LEPINDA, 134, b, aged.
- 18 H. Crozier and R. A. Porter, GOLD TOP, 799, ch, aged.
- 19 D. E. Faulkner, GREY SKIES, 787, gr, 5 years.
- 20 J. Patten, HAPPY CHANCE, 550, ch, aged.
- 21 John Robinson, HARKAWAY, 596, blk, aged.
- 22 W. H. Barrow, HOPE, 560, b, aged.
- 23 H. A. Arnold, HYDROGEN, 323, blk, aged.
- 24 Mrs. Dorothy Dexter, JACARANDA, 63, b, aged.

- 25 Misses Pearson and Williamson, JIMMIE, 1120, b, aged.
- 26 Mrs. H. A. Jackson, JODY, 516, gr, aged.
- 27 J. H. Spencer, KANIVA, 699, ch, aged.
- 28 Mr. and Mrs. J. Eadon, LADYBIRD, 626, b, aged.
- 29 Mr. and Mrs. J. Williamson, MACK, 670, br, aged.
- 30 Mr. and Mrs. Les. Batten, MAJOR, 93, ch, aged.
- 31 Mr. and Mrs. R. M. Metherall, MARK TWAIN, 576, b, aged.
- 32 K. Bacon, MOONLIGHT, b, aged.
- 33 Michael Noonan, PAGE BOY, 99, b, aged.
- 34 D. and B. Osborne, PANIC, 605, ch, aged.
- 35 Wyatt Thompson, PEDRO, 960, blk, 5 years.
- 36 Mrs. J. B. Francis, PETER, 1283, ch, 6 years.
- 37 Mrs. C. H. Bennett and C. J. L. Smith, PLEASURE, 1265, gr, aged.
- 38 H. E. Rundle, PREDICT, 803, b, aged.
- 39 Trevor King, PYMM, 1060, ch, aged.
- 40 Fowler Bros., QUIZ, 257, br, aged.
- 41 D. J. McCall, REMUS, 642, blk, aged.
- 42 R. G. Ritchie and Miss M. Coombs, RICKI, 846, br, 6 years.
- 43 N. E. Fear, RITCHIE, 705, bl blk, 6 years.
- 44 Misses Pearson and Williamson, SABRE, 1081, gr, 6 years.
- 45 Miss O. Wallis, SIR NORMAN, 1200, cr, 4 years.
- 46 Mr. and Mrs. R. M. Metherall, SKYE, 1042, b, aged.
- 47 Miss Marjorie Coombs, SKYLIGHT, 330, gr, aged.
- 48 H. Bullock, SKYLINE, 739, b, aged.
- 49 H. Bullock, SLEET BANK, 236, blk, aged.
- 50 Miss Vanda Chapple, SOLO, 1045, br, 5 years.
- 51 R. A. Porter, SPECULATION, 623, b, 6 years.
- 52 H. J. Delamont, SPINNAKER, 1302, gr, aged.
- 53 Mrs. R. Richardson, SPINNER, 888, ch, 5 years.
- 54 Crozier and Turner, STARDUST, 1268, gr, aged.
- 55 Mr. and Mrs. J. Eadon and W. Kekwick, STARLIGHT, 1184, br, 6 years.
- 56 H. Bullock, STATELEY, 237, br, aged.
- 57 Mrs. Marjorie Guillerme, ST. DANDY, 448, br, aged.
- 58 Miss O. Wallis, STRATHMORE, 28, b, aged.
- 59 H. J. Delamont, SUNCUP, 1301, br, aged.
- 60 Miss Mary M. Lysaght, THE BUNYIP, 819, blk, 5 years.
- 61 R. A. Porter, TIGER TIM, 1073, gr, aged.
- 62 R. Richardson, TREASURE, 747, cr, aged.
- 63 Miss T. Harris, TRIGGER, 1144, blk or br, aged.
- 64 R. Richardson, UPRIGHT, 241, br, aged.
- 65 Miss Gwenda Beveridge, WARATAH, 881, ch, 5 years.
- 66 James Slavin, WHISPER, 1152, ch, 5 years.
- 67 Prichard Bros., WHY NOT, 124, br, aged.

CLASS**255. *THE "HENDERSON SPRINGS" SECTION FOUR JUMPING CONTEST.**

(Ladies and or Gentlemen).

SPECIAL PRIZES, £50 (of which £30 is presented by HENDERSON'S FEDERAL SPRING WORKS LTD., ALFRED STREET, NORTH MELBOURNE (CITY DEPOT, 483 ELIZABETH STREET), MANUFACTURERS OF ALL CLASSES OF MOTOR SPRINGS, AXLES, GEARS, ETC.). First prize, £32; Second prize, £12; Third prize, £6.

For teams of four ponies or galloways not exceeding 14 hands 2 inches. To be ridden by either or both sexes. The ladies (over 16 years of age) to ride at catch weights and the horses ridden by gentlemen to carry not less than 11 stone. The contest will be continuous for two laps of the course. The riders will move off at intervals of approximately 20 yards. After three obstacles have been negotiated the second rider will move up and pair with the leading rider and the fourth rider will move up and pair with the third rider. The round will then be completed by the two pairs. At the commencement of the second round all four horses will be

brought abreast and complete the course as a team of four. Owners will be allowed to make up a team, but in the event of a team separately owned winning, the prize will be divided. Entry fee, 15/- per horse; Members, 8/-.

- 1 A. W. Robinson, BAY BILLY, 38, b, aged.
- 2 Miss P. M. Hanna, BLACKBOY, 233, blk, aged.
- 3 Miss Joan Richardson, BLUE BOY, gr.
- 4 Thomas M. Rose, BOSCA, 1257, b, 5 years.
- 5 John Halliwell, BUTTONS, 1173, gr, aged.
- 6 P. Bergin, COLLEEN, skew, 5 years.
- 7 Miss Janice Lowe, COMEDY KEY, 103, gr, aged.
- 8 Mr. and Mrs. J. Eadon and Miss B. Kerr, DAZZLER, 1069, skew, 6 years.
- 9 Miss R. J. Godfrey, DIAMOND, 1036, st gr, 6 years.
- 10 James Slavin, FLICKA, 343, ch, aged.
- 11 James Slavin, FLYING HALO, 775, b, aged.
- 12 A. G. Tabart, FREEDOM, 909, blk, aged.
- 13 J. H. Daly, GARRY LYNN, 403, cr, aged.
- 14 C. S. Mann, GOLD REIN, 374, cr, aged.
- 15 H. A. Arnold, GREY BOOTS, 195, gr, aged.
- 16 Rupert Richardson, GREY KIT, 242, gr, aged.
- 17 Miss Judith M. Byrne, JACKPOT, 791, gr, aged.
- 18 Murray A. Jones and John Robinson, JEZEBEL, 1280, gr, 6 years.
- 19 L. A. Fullarton, JOHNNY WALKER, 2, gr, aged.
- 20 L. C. Stray, LUCKY STRIKE, 828, b, aged.
- 21 N. E. Fear, PINTO, 96, skew, aged.
- 22 John S. Turner, ROBIN HOOD, 696, gr, 6 years.
- 23 Mr. and Mrs. Rupert Richardson, SHADOW, 95, wh, aged.
- 24 C. R. Hose, SHIP AHOY, 1282, cr, 5 years.
- 25 J. Patten, SNOWFLAKE, 338, gr, aged.
- 26 Fowler Bros. and Lawton, SUNDOWNER, 203, ch, aged.
- 27 J. Williamson, SUNGLO, 98, cr, aged.
- 28 Miss Lee Tracey, SURPRISE, 148, skew, aged.
- 29 N. E. Fear, TERRY, 703, b, 5 years.
- 30 Miss J. Richardson and J. Masterton, THE JOKER, S 421, b.

- 10 James Slavin, FLYING HALO, 775, b, aged.
- 11 A. G. Tabart, FREEDOM, 909, blk, aged.
- 12 J. H. Daly, GARRY LYNN, 403, cr, aged.
- 13 C. S. Mann, GOLD REIN, 374, cr, aged.
- 14 H. A. Arnold, GREY BOOTS, 195, gr, aged.
- 15 Rupert Richardson, GREY KIT, 242, gr, aged.
- 16 Miss Judith M. Byrne, JACKPOT, 791, gr, aged.
- 17 Murray A. Jones and John Robinson, JEZEBEL, 1280, gr, 6 years.
- 18 L. A. Fullarton, JOHNNY WALKER, 2, gr, aged.
- 19 L. C. Stray, LUCKY STRIKE, 828, b, aged.
- 20 N. E. Fear, PINTO, 96, skew, aged.
- 21 John S. Turner, ROBIN HOOD, 696, gr, 6 years.
- 22 Mr. and Mrs. Rupert Richardson, SHADOW, 95, wh, aged.
- 23 C. R. Hose, SHIP AHOY, 1282, cr, 5 years.
- 24 J. Patten, SNOWFLAKE, 338, gr, aged.
- 25 Fowler Bros. and Lawton, SUNDOWNER, 203, ch, aged.
- 26 J. Williamson, SUNGLO, 98, cr, aged.
- 27 Miss Lee Tracey, SURPRISE, 148, skew, aged.
- 28 N. E. Fear, TERRY, 703, b, 5 years.
- 29 Miss J. Richardson and J. Masterton, THE JOKER, S 421, b.
- 30 N. E. Fear, TONY, 704, br, 6 years.

CLASS

257. *THE "BUCKLEY AND NUNN" ACE JUMPING CONTEST.

SPECIAL PRIZES, £65 (presented by BUCKLEY AND NUNN LTD., VICTORIA HOUSE, MELBOURNE). First prize, £40; Second prize, £15; Third prize, £6; Fourth prize, £4.

CONDITIONS.

This contest will at the discretion of the

CLASS

256. *THE "GENERAL MOTORS-HOLDENS SECTION FOUR JUMPING C

(Ladies and Gentlemen).

SPECIAL PRIZES. £50 (presented by GENERAL MOTORS - HOLDENS LTD., FISHERMEN'S BEND, PORT MELBOURNE, S.C.7.). First prize, £32; Second prize, £12; Third prize, £6.

For teams of four ponies or galloways not exceeding 14 hands 2 inches. Two to be ridden by ladies and two by gentlemen.

Two competitors will commence, jump two obstacles, then pick up third competitor at opposite end of arena. The three competitors will then jump two more obstacles, and pick up fourth competitor. The four will then complete a circuit of the arena, jumping all four obstacles. (Measurer's certificate to be produced to steward before commencement). Owners will be allowed to make up a team, but in the event of a team separately owned winning, the prize will be divided.

Entry fee, 15/- per horse. Members 8/-.

- 3-1 A. W. Robinson, BAY BILLY, 38, b, aged.
- 2 Miss P. M. Hanna, BLACKBOY, 232, blk, aged.
- 1-3 Miss Joan Richardson, BLUE BOY, gr.
- 2-4 Thomas M. Rose, BOSCA, 1257, b, 5 years.
- 5 John Halliwell, BUTTONS, 1173, gr, aged.
- 6 P. Bergin, COLLEEN, skew, 5 years.
- 7 Mr. and Mrs. J. Eadon and Miss B. Kerr, DAZZLER, 1069, skew, 6 years.
- 8 Miss R. J. Godfrey, DIAMOND, 1036, st gr, 6 years.
- 2-9 James Slavin, FLICKA, 343, ch, aged.

1ST R RICHARDSON + HORSTMAN "BAMBI"
2ND R RICHARDSON "SYLVESTER"
3RD D + B OSBORN "PANIE"
4TH TREVOR KING "PYMM"

ing line, shall jump five obstacles of his or her own choice. The obstacles may be jumped from either direction, and in any order. The same obstacle shall not be jumped more than twice. For each obstacle which has been clearly jumped the competitor will be awarded points as indicated by the facsimile playing card. Maximum height of obstacle, 5 feet. Point value of each obstacle shall be:—

Ace	14 points
King	13 points
Queen	12 points
Knave	11 points
Ten	10 points

The larger obstacles carry a greater point value. The prizes shall be awarded to the contestant securing the greatest aggregate number of points for the five obstacles. In the event of a tie for first place the fastest time will decide the award. The minor awards will be made in accordance with the number of points gained. Disobedience and refusals to the limit of three will only be penalised indirectly by loss of time. A contestant cannot by-pass an obstacle which his mount has failed or refused to jump. The

obstacle must first be cleared before proceeding to the next obstacle. A contestant jumping more or fewer than five obstacles shall be eliminated from the contest. Ladies and gentlemen may ride at catch weights.

Prior to this event owners whose horses become eligible to compete will be notified and also advised regarding the time of closing of entries.

Entry fee, £1/10/-; Members £1.

CLASS

258. *A.N.Z. BANK GRAND PRIX OLYMPIC JUMPING CONTEST.

SPECIAL PRIZES, £200 (presented by AUSTRALIA AND NEW ZEALAND BANK LTD., 394 COLLINS STREET, MEL-

CLASS 258

- 1ST G.R. HARE "BANTO"
2ND R. RICHARDSON "SYLVESTER"
3RD MR & MRS R. RICHARDSON "SHADOW"
4TH G.R. HARE "KYARRAN"

Limited to (A) The 10 horses or galloways in Classes 224, 225, and 226, in Group A which have the least number of faults in these Classes.

(B) The 5 horses or galloways in Classes 231 and 232, in Group B which have the least number of faults in these Classes.

(C) The 5 galloways or ponies in Classes 237 and 238, in Group C which have the least number of faults in these Classes.

Should there be a greater number of horses in each individual Group which qualify because of equality of faults the number shall be reduced by a ballot of those with the greatest number of faults.

Prior to this event owners whose horses become eligible to compete will be notified, and also advised regarding the time of the closing of entries.

Entry fee, £1/10/-; Members, £1.

CLASS

259. *THE "R. R. WICKERS" BAREBACK JUMPING CONTEST.

SPECIAL PRIZES, £35 (presented by R. R. WICKERS PTY. LTD., REFRIGERATION AND ELECTRICAL MERCHANTS, 644 VICTORIA STREET, NORTH MELBOURNE, PHONE FY1361. CITY SHOWROOMS, 400A BOURKE STREET, MELBOURNE.

First prize, £20; Second prize, £10; Third, £5.

or ponies and galloways not over 14 hands 2 inches. Male riders only. To be held over such course as the Council may direct. Riders to be dismounted at start. At the completion of the course riders will dismount and mount before leaving the jumping arena. (Measurer's certificate to be produced to Steward before commencement).

Entry fee, £1/10/-; Members, £1.

- 1 A. W. Robinson, BAY BILLY, 38, b, aged.
- 2 Thomas M. Rose, BOSCA, 1257, b, 5 years.
- 3 P. Bergin, COLLEEN, skew, 5 years.
- 4 Mr. and Mrs. J. Eadon and Miss B. Kerr, DAZZLER, skew, 6 years.
- 5 James Slavin, FLICKA, 343, ch, aged.
- 6 James Slavin, FLYING HALO, 775, b, aged.
- 7 A. G. Tabart, FREEDOM, 909, blk, aged.
- 8 H. A. Arnold, GREY BOOTS, 195, gr, aged.
- 9 Rupert Richardson, GREY KIT, 242, gr, aged.
- 10 J. L. Tranter, MISS MOONLIGHT, 1205, b, 5 years.
- 11 N. E. Fear, PINTO, 96, skew, aged.
- 12 John S. Turner, ROBIN HOOD, 696, gr, 6 years.
- 13 Mr. and Mrs. Rupert Richardson, SHADOW, 95, wh, aged.
- 14 J. Patten, SNOWFLAKE, 338, gr, aged.
- 15 J. Williamson, SUNGLO, 98, cr, aged.
- 16 N. E. Fear, TERRY, 703, b, 5 years.
- 17 N. E. Fear, TONY, 704, br, 6 years.

Index to Exhibitors, Horses and Contests Section

Numbers shown after exhibitors' names are catalogue numbers with the exception of those appearing in parenthesis, which are Class numbers.

ABRAHAM, Miss Carol M., 395 Glenferrie Rd., Malvern—474, 964, 1005, 1037, 1068, 1102, 1103, 1160, 1161, 1681, 1682, 1683, 1781, (185) (191) (194) (201) (242) (243) (244) (245) (251).

Abrahams, H. and C. A. O'Halloran, c/- 369 Alma Rd., Caulfield—187.

Abrahams, Kevin, c/- 369 Alma Rd., Caulfield—(177).

Abrahams, Mrs. Kevin, c/- 369 Alma Rd., Caulfield—475, 592, 1006, 1104, 1162, 1684, 1782, (182) (183) (189) (193) (197) (198).

Adams, Miss Gay, 215 Dorset Rd., Croydon—965, 1007, 1105, 1163, (197) (198) (247) (248) (249).

Agar, Miss Robin, c/- Waverley Riding School, Oaklands Park, Dandenong—(186) (192) (195) (201).

Agar, Miss Sally, c/- Waverley Riding School, Oaklands Park, Dandenong—(185) (191) (194).

Allitt, B. D., Box 39, Deniliquin, N.S.W.—224, 245, 667, 678, (212) (213) (215) (216) (218) (219) (220) (221) (222) (223).

Allitt, Miss Mary, Box 39, Deniliquin, N.S.W.—(182).

Anderson, Bruce, "Tyrone Farm," Old Gippsland Rd., Lilydale—(181).

Anderson, Miss Catherine, Box 6, Edward Rd., Lilydale—476, 763, 794, 828, 889, 1069, 1164, 1685, (185) (191) (194) (201).

Anderson, J., 60 Alma St., West Footscray—(178) (191) (194) (202).

Anderson, John, "Tyrone Farm," Old Gippsland Rd., Lilydale—(181).

Anderson, J. W., 60 Alma St., West Footscray—344, 1376, 1483, 1643.

Anderson, Mrs. Ken., "Tyrone Farm," Old Gippsland Rd., Lilydale—612, 1239, 1313, (182) (183).

brought abreast and complete the course as a team of four. Owners will be allowed to make up a team, but in the event of a team separately owned winning, the prize will be divided. Entry fee, 15/- per horse; Members, 8/-.

- 1 A. W. Robinson, BAY BILLY, 38, b, aged.
- 2 Miss P. M. Hanna, BLACKBOY, 233, blk, aged.
- 3 Miss Joan Richardson, BLUE BOY, gr.
- 4 Thomas M. Rose, BOSCA, 1257, b, 5 years.
- 5 John Halliwell, BUTTONS, 1173, gr, aged.
- 6 P. Bergin, COLLEEN, skew, 5 years.
- 7 Miss Janice Lowe, COMEDY KEY, 103, gr, aged.
- 8 Mr. and Mrs. J. Eadon and Miss B. Kerr, DAZZLER, 1069, skew, 6 years.
- 9 Miss R. J. Godfrey, DIAMOND, 1036, st gr, 6 years.
- 10 James Slavin, FLICKA, 343, ch, aged.
- 11 James Slavin, FLYING HALO, 775, b, aged.
- 12 A. G. Tabart, FREEDOM, 909, blk, aged.
- 13 J. H. Daly, GARRY LYNN, 403, cr, aged.
- 14 C. S. Mann, GOLD REIN, 374, cr, aged.
- 15 H. A. Arnold, GREY BOOTS, 195, gr, aged.
- 16 Rupert Richardson, GREY KIT, 242, gr, aged.
- 17 Miss Judith M. Byrne, JACKPOT, 791, gr, aged.
- 18 Murray A. Jones and John Robinson, JEZEBEL, 1280, gr, 6 years.
- 19 L. A. Fullarton, JOHNNY WALKER, 2, gr, aged.
- 20 L. C. Stray, LUCKY STRIKE, 828, b, aged.
- 21 N. E. Fear, PINTO, 96, skew, aged.
- 22 John S. Turner, ROBIN HOOD, 696, gr, 6 years.
- 23 Mr. and Mrs. Rupert Richardson, SHADOW, 95, wh, aged.
- 24 C. R. Hose, SHIP AHOY, 1282, cr, 5 years.
- 25 J. Patten, SNOWFLAKE, 338, gr, aged.
- 26 Fowler Bros. and Lawton, SUNDOWNER, 203, ch, aged.
- 27 J. Williamson, SUNGLO, 98, cr, aged.
- 28 Miss Lee Tracey, SURPRISE, 148, skew, aged.
- 29 N. E. Fear, TERRY, 703, b, 5 years.
- 30 Miss J. Richardson and J. Masterton, THE JOKER, S 421, b.

CLASS

256. *THE "GENERAL MOTORS-HOLDENS" SECTION FOUR JUMPING CONTEST.

(Ladies and Gentlemen).

SPECIAL PRIZES. £50 (presented by GENERAL MOTORS - HOLDENS LTD., FISHERMEN'S BEND, PORT MELBOURNE, S.C.7.). First prize, £32; Second prize, £12; Third prize, £6.

For teams of four ponies or galloways not exceeding 14 hands 2 inches. Two to be ridden by ladies and two by gentlemen.

Two competitors will commence, jump two obstacles, then pick up third competitor at opposite end of arena. The three competitors will then jump two more obstacles, and pick up fourth competitor. The four will then complete a circuit of the arena, jumping all four obstacles. (Measurer's certificate to be produced to steward before commencement). Owners will be allowed to make up a team, but in the event of a team separately owned winning, the prize will be divided.

Entry fee, 15/- per horse. Members 8/-.

- 1 A. W. Robinson, BAY BILLY, 38, b, aged.
- 2 Miss P. M. Hanna, BLACKBOY, 233, blk, aged.
- 3 Miss Joan Richardson, BLUE BOY, gr.
- 4 Thomas M. Rose, BOSCA, 1257, b, 5 years.
- 5 John Halliwell, BUTTONS, 1173, gr, aged.
- 6 P. Bergin, COLLEEN, skew, 5 years.
- 7 Mr. and Mrs. J. Eadon and Miss B. Kerr, DAZZLER, 1069, skew, 6 years.
- 8 Miss R. J. Godfrey, DIAMOND, 1036, st gr, 6 years.
- 9 James Slavin, FLICKA, 343, ch, aged.

- 10 James Slavin, FLYING HALO, 775, b, aged.
- 11 A. G. Tabart, FREEDOM, 909, blk, aged.
- 12 J. H. Daly, GARRY LYNN, 403, cr, aged.
- 13 C. S. Mann, GOLD REIN, 374, cr, aged.
- 14 H. A. Arnold, GREY BOOTS, 195, gr, aged.
- 15 Rupert Richardson, GREY KIT, 242, gr, aged.
- 16 Miss Judith M. Byrne, JACKPOT, 791, gr, aged.
- 17 Murray A. Jones and John Robinson, JEZEBEL, 1280, gr, 6 years.
- 18 L. A. Fullarton, JOHNNY WALKER, 2, gr, aged.
- 19 L. C. Stray, LUCKY STRIKE, 828, b, aged.
- 20 N. E. Fear, PINTO, 96, skew, aged.
- 21 John S. Turner, ROBIN HOOD, 696, gr, 6 years.
- 22 Mr. and Mrs. Rupert Richardson, SHADOW, 95, wh, aged.
- 23 C. R. Hose, SHIP AHOY, 1282, cr, 5 years.
- 24 J. Patten, SNOWFLAKE, 338, gr, aged.
- 25 Fowler Bros. and Lawton, SUNDOWNER, 203, ch, aged.
- 26 J. Williamson, SUNGLO, 98, cr, aged.
- 27 Miss Lee Tracey, SURPRISE, 148, skew, aged.
- 28 N. E. Fear, TERRY, 703, b, 5 years.
- 29 Miss J. Richardson and J. Masterton, THE JOKER, S 421, b.
- 30 N. E. Fear, TONY, 704, br, 6 years.

CLASS

257. *THE "BUCKLEY AND NUNN" ACE JUMPING CONTEST.

SPECIAL PRIZES, £65 (presented by BUCKLEY AND NUNN LTD., VICTORIA HOUSE, MELBOURNE). First prize, £40; Second prize, £15; Third prize, £6; Fourth prize, £4.

CONDITIONS.

This contest will at the discretion of the Council be restricted to all horses, galloways or ponies who are winners in Groups A, B and C, at the time of the commencement of this event or other horses, galloways or ponies the Council may consider to be worthy of inclusion. On the wings of each obstacle will be placed a large facsimile playing card to indicate the point value of such obstacle. The contestants having passed the starting line, shall jump five obstacles of his or her own choice. The obstacles may be jumped from either direction, and in any order. The same obstacle shall not be jumped more than twice. For each obstacle which has been clearly jumped the competitor will be awarded points as indicated by the facsimile playing card. Maximum height of obstacle, 5 feet. Point value of each obstacle shall be:—

Ace	14 points
King	13 points
Queen	12 points
Knave	11 points
Ten	10 points

The larger obstacles carry a greater point value. The prizes shall be awarded to the contestant securing the greatest aggregate number of points for the five obstacles. In the event of a tie for first place the fastest time will decide the award. The minor awards will be made in accordance with the number of points gained. Disobedience and refusals to the limit of three will only be penalised indirectly by loss of time. A contestant cannot by-pass an obstacle which his mount has failed or refused to jump. The

obstacle must first be cleared before proceeding to the next obstacle. A contestant jumping more or fewer than five obstacles shall be eliminated from the contest. Ladies and gentlemen may ride at catch weights.

Prior to this event owners whose horses become eligible to compete will be notified and also advised regarding the time of closing of entries.

Entry fee, £1/10/-; Members £1.

CLASS

258. *A.N.Z. BANK GRAND PRIX OLYMPIC JUMPING CONTEST.

SPECIAL PRIZES, £200 (presented by AUSTRALIA AND NEW ZEALAND BANK LTD., 394 COLLINS STREET, MELBOURNE). First prize, £125; Second prize, £50; Third Prize, £15; Fourth prize, £10. For horses, galloways and ponies.

CONDITIONS.

To be tried over a course of not more than 12 obstacles including combinations. (A combination will count as one obstacle).

Minimum height of obstacles to be 4 ft., speed 436 yards per minute.

Limited to (A) The 10 horses or galloways in Classes 224, 225, and 226, in Group A which have the least number of faults in these Classes.

(B) The 5 horses or galloways in Classes 231 and 232, in Group B which have the least number of faults in these Classes.

(C) The 5 galloways or ponies in Classes 237 and 238, in Group C which have the least number of faults in these Classes.

Should there be a greater number of horses in each individual Group which qualify because of equality of faults the number shall be reduced by a ballot of those with the greatest number of faults.

Prior to this event owners whose horses become eligible to compete will be notified, and also advised regarding the time of the closing of entries.

Entry fee, £1/10/-; Members, £1.

CLASS

259. *THE "R. R. WICKERS" BAREBACK JUMPING CONTEST.

SPECIAL PRIZES, £35 (presented by R. R. WICKERS PTY. LTD., REFRIGERATION AND ELECTRICAL MERCHANTS, 644 VICTORIA STREET, NORTH MELBOURNE, PHONE FY1361. CITY SHOWROOMS, 400A BOURKE STREET, MELBOURNE.

First prize, £20; Second prize, £10; Third, prize, £5.

For ponies and galloways not over 14 hands 2 inches. Male riders only. To be tried over such course as the Council may direct. Riders to be dismounted at start.

At the completion of the course riders will dismount and mount before leaving the jumping arena. (Measurer's certificate to be produced to Steward before commencement).

Entry fee, £1/10/-; Members, £1.

- 1 A. W. Robinson, BAY BILLY, 38, b, aged.
- 2 Thomas M. Rose, BOSCA, 1257, b, 5 years.
- 3 P. Bergin, COLLEEN, skew, 5 years.
- 4 Mr. and Mrs. J. Eadon and Miss B. Kerr, DAZZLER, skew, 6 years.
- 5 James Slavin, FLICKA, 343, ch, aged.
- 6 James Slavin, FLYING HALO, 775, b, aged.
- 7 A. G. Tabart, FREEDOM, 909, blk, aged.
- 8 H. A. Arnold, GREY BOOTS, 195, gr, aged.
- 9 Rupert Richardson, GREY KIT, 242, gr, aged.
- 10 J. L. Tranter, MISS MOONLIGHT, 1205, b, 5 years.
- 11 N. E. Fear, PINTO, 96, skew, aged.
- 12 John S. Turner, ROBIN HOOD, 696, gr, 6 years.
- 13 Mr. and Mrs. Rupert Richardson, SHADOW, 95, wh, aged.
- 14 J. Patten, SNOWFLAKE, 338, gr, aged.
- 15 J. Williamson, SUNGLO, 98, cr, aged.
- 16 N. E. Fear, TERRY, 703, b, 5 years.
- 17 N. E. Fear, TONY, 704, br, 6 years.

Index to Exhibitors, Horses and Contests Section

Numbers shown after exhibitors' names are catalogue numbers with the exception of those appearing in parenthesis, which are Class numbers.

ABRAHAMMS, Miss Carol M., 395 Glenferrie Rd., Malvern—474, 964, 1005, 1037, 1068, 1102, 1103, 1160, 1161, 1681, 1682, 1683, 1781, (185) (191) (194) (201) (242) (243) (244) (245) (251).

Abrahams, H. and C. A. O'Halloran, c/- 369 Alma Rd., Caulfield—187.

Abrahams, Kevin, c/- 369 Alma Rd., Caulfield—(177).

Abrahams, Mrs. Kevin, c/- 369 Alma Rd., Caulfield—475, 592, 1006, 1104, 1162, 1684, 1782, (182) (183) (189) (193) (197) (198).

Adams, Miss Gay, 215 Dorset Rd., Croydon—965, 1007, 1105, 1163, (197) (198) (247) (248) (249).

Agar, Miss Robin, c/- Waverley Riding School, Oaklands Park, Dandenong—(186) (192) (195) (201).

Agar, Miss Sally, c/- Waverley Riding School, Oakland Park, Dandenong—(185) (191) (194).

Allitt, B. D., Box 39, Deniliquin, N.S.W.—224, 245, 667, 678, (212) (213) (215) (216) (218) (219) (220) (221) (222) (223).

Allitt, Miss Mary, Box 39, Deniliquin, N.S.W.—(182).

Anderson, Bruce, "Tyrone Farm," Old Gippsland Rd., Lilydale—(181).

Anderson, Miss Catherine, Box 6, Edward Rd., Lilydale—476, 763, 794, 828, 889, 1069, 1164, 1685, (185) (191) (194) (201).

Anderson, J., 60 Alma St., West Footscray—(178) (191) (194) (202).

Anderson, John, "Tyrone Farm," Old Gippsland Rd., Lilydale—(181).

Anderson, J. W., 60 Alma St., West Footscray—344, 1376, 1483, 1643.

Anderson, Mrs. Ken, "Tyrone Farm," Old Gippsland Rd., Lilydale—612, 1239, 1313, (182) (183).

- Anderson, Miss Patricia, Box 6, Edward Rd., Lilydale—(187).
- Anderson, Miss V., Box 6, Edward Rd., Lilydale—1240, 1346, 1572, 1686, (186) (192) (195) (201).
- Anderson, Miss Wendy, c/- R. Richardson, Grices Rd., Berwick—(199) (200).
- Archer, Miss Jill, Aqueduct Lane, Diamond Creek—(185) (191) (194).
- Archer, Peter, Aqueduct Lane, Diamond Creek—(181).
- Arnold, Allan, Box 12, Warracknabeal—(190) (193).
- Arnold, H. A., Box 12, Warracknabeal—171, 233, 251, 283, 1070, 1165, 1377, 1409, 1484, 1644, 1854, (224) (225) (226) (227) (228) (229) (230) (237) (238) (239) (240) (241) (250) (251) (253) (254) (255) (256) (259).
- Attwood, Miss Noela, 68 Richardson St., Essendon—(184).
- Austerberry, Miss Ann, Private Bag 80, St. Arnaud—(188).
- Austerberry, Miss Fay, Private Bag 80, St. Arnaud—496, 679, 829, 890, (182) (183) (189).
- Austin, Miss Elizabeth, 159a Kooyong Rd., Toorak—(185) (191) (194).
- Austin, Gordon, Jr., "Broundah," Old Mornington Rd., Mt. Eliza—593, 1220, 1221.
- Austin, Miss Valerie, St. Margaret's School, Berwick—(186).
- Ayres, Miss Myra, Dalmore—966, 1106, (185) (191).
- BACON, K., 58 Mackay St., Dungog, N.S.W.—(224) (224) (225) (225) (226) (226) (227) (227) (228) (228) (229) (229) (230) (230) (250) (250) (250) (253) (253) (254) (254).
- Baillie, John, 19 Wattle Gve., Warrnambool—(178) (191) (194).
- Baker, Allan O., "Valetta," Jung—61, 69.
- Balharry, Miss Elizabeth, 13 Cascade St., North Balwyn—444, 613, 698, 1727, 1898, 1910, 1931, (185) (191).
- Barcsay, A., Warrook, Barwon Heads—(177) (189) (193).
- Barker, E. F., Princes Highway, Hallam—(224) (225) (226) (227) (228) (247) (248) (250) (253) (254).
- Barker, Mrs. E. F., Princes Highway, Hallam—1728.
- Barker, Graeme, Princes Highway, Hallam—(179) (192) (195) (202) (203).
- Barker, Miss Judith, Princes Highway, Hallam—(185) (191) (194) (200).
- Barker, Miss Valda, Princes Highway, Hallam—(183) (184) (190) (193) (198) (199) (200).
- Barns, M. C., 142 Balwyn Rd., Balwyn, Vic.—445, 497, 526, 764, 795, 891, 1783, (177) (189) (193) (224) (225) (226) (227) (230) (250).
- Barron, B., and Mrs. F. S., 393 Dandenong Rd., Clayton—138.
- Barron, Mrs. F. S., 393 Dandenong Rd., Clayton—147.
- Barron, J. Jnr., 393 Dandenong Rd., Clayton—172, 178.
- Barrow, W. H., 18 Boston Rd., Balwyn, E.8—(231) (232) (233) (234) (235) (236) (250) (253) (254).
- Bartram, Mrs. H. A., View Bank Farm, Heidelberg—314, 345, 346, 349, 350, 365, 386, 387, 399, 400, 411, 412, 417, 433, 438, 614, 645, 1501, 1546, 1878, 1899, 1911.
- Bates, Keith, St. Leonards Rd., Healesville—(247) (248) (253) (254).
- Batten, Mr. and Mrs. Les., High St., Epping—(224) (225) (226) (227) (228) (229) (230) (247) (248) (249) (250) (253) (254).
- Batten, Mr. and Mrs. Vance, Wollert P.O.—(247) (248) (249) (249).
- Battersby, G., Goornong—1, 44, 100.
- Bebbington, Mrs. J. A., 28 Finch St., Nottingham—477, 527, 967, 1008, 1107, 1166, 1729, (182) (189).
- Beggs, Miss Margaret, c/- Kemps Riding School, 171A Wells St., South Melbourne—199, 1038, 1071, 1108, 1167, (183) (184) (190) (193).
- Bell, Miss Julianne, 36a Stanhope Gve., Camberwell—1039, 1072, 1687, (185).
- Bell, Miss Nancy, 31 Elgin St., Hawthorn—(182).
- Bennett, Mrs. C. H. and C. J. L. Smith, Box 13, Westbury, Tas.—(224) (225) (226) (227) (228) (229) (230) (247) (248) (249) (250) (253) (254).
- Bennett, Miss Rita, Bullaharre Wayside, via Cobden—(183) (184) (190) (193).
- Bergin, P., 16 Ailsa St., Ascot Vale—(212) (213) (214) (215) (216) (217) (220) (242) (243) (244) (245) (247) (247) (248) (248) (250) (251) (253) (254) (255) (256) (259).
- Berwick and District Branch of the Pony Club, The, Road's End, Berwick—(196) (252).
- Bett, Miss Faye, "Kinloch," Yea—(187) (192).
- Bett, Jack, "Kinloch," Yea—615, 1464, 1485, 1502, 1645, 1646, (217) (221).
- Bett, Peter, "Kinloch," Yea—(179) (192).
- Beveridge, Miss Gwenda, "Tara," Dandenong Rd., Frankston—528, 765, 796, 830, 892, 1241, 1242, 1347, 1433, 1573, 1574, 1688, 1730, 1784, (185) (191) (194) (198) (200) (231) (232) (236) (247) (248) (249) (250) (253) (254).
- Bissett, Miss Alison, Montana Parade, Croydon—(186) (201).
- Black, Miss Beryl, 462 Ryrie St., Geelong—529, 699, 727, 831, 893, 1731, (182) (183) (189) (193) (197) (198).
- Booth, Miss Alison M., 220 Humffray St. Sth., Ballarat—1073, 1109, 1168, 1222, 1243, 1575, (184).
- Booth, J. E., 11 Holmes Rd., Moonee Ponds—278, 308, 309, 333, 1244, 1245, 1314, 1516, 1879.
- Boulton, Frank, Box 91, Sale P.O.—(180).
- Boulton, Ken, Box 91, Sale P.O.—616, 1529, 1890.
- Boulton, Keith, Box 91, Sale P.O.—(180).
- Bourke, David, "Monomeith Park," Monomeith—(178) (191) (194).
- Bourke, Mrs. H., "Monomeith Park," Monomeith—478, 968, 1009, 1110, 1170, 1576.
- Bourke, Mrs. H. and W. G. Hicks, "Monomeith Park," Monomeith—680, 894.
- Bourke, Robert, "Monomeith Park," Monomeith—1315, 1577, (178) (191) (194).
- Bowen, David, c/- Karoo, P.B. 41, Terang—(179) (203).
- Bowen, Miss Margaret, c/- Karoo, P.B. 41, Terang—(185) (201).
- Bradford, H. J., 22 Wilson Ave., Brunswick—1932.
- Bradstreet, B. J., c/- Mrs. W. A. Rolfe, "Kuring-Gai," Waverley Rd., Mt. Waverley—(193).
- Brady, C. J., c/- Box 666 G., G.P.O., Adelaide, S.A.—(177) (189) (193).
- Brady, C. J. and Miss M. Doman, c/- Box 666 G., G.P.O., Adelaide, S.A.—681, 1732, 1786, (224) (225) (226) (227) (228) (247) (248) (249).
- Bramich, C. G., Cave Hill Rd., Lilydale—(231) (232) (233) (234) (235) (247) (248).
- Bramich, Fred, Cave Hill Rd., Lilydale—(178) (202).
- Brenchley, Miss M., 52 Smith St., Manly, N.S.W.—(182) (183) (189) (193).
- Brien, L. R., Green St., Healesville—284, 401, 646, 1378, 1410, 1486, 1647, 1900, 1933.
- Brien, Miss Margaret, Green St., Healesville—(187) (192).
- Brindley, Miss Cynthia, Kanimbla, Tallangatta—498, 700, 728, 832, 895, 1246, 1316, 1578, (183) (184).
- Brown, Miss Carley, "Medway," 423 Spring Vale Rd., Spring Vale—446, 1216, (182) (183) (189) (193) (197) (198).
- Brown, Miss G. M., c/- Mrs. G. Zimmer, Rural Delivery, Bendigo—134, 200, 1040, 1041, 1074, 1075, 1111, 1112, (183) (184).
- Brown, J., 39 South St., Ascot Vale—594, 1010, 1317, 1579, 1817, 1828.
- Brown, Miss Sharon, "Medway," 423 Spring Vale Rd., Spring Vale—447, 448, 701, 729, 833, 896, 969, 1011, 1113, 1169, 1223, 1733, 1734, (185) (191) (194) (198) (200).
- Brown, Miss V. M., 23 Cherry Rd., Balwyn, E.8—530, 970, 1114, 1735, (182) (189) (197) (198).
- Buckleigh, W., Green Valley Pony Stud, Beaconsfield—258, 259, 298, 320, 325, 330, 342, 351, 353, 354, 358, 366, 369, 372, 378, 381, 382, 388, 389, 402, 413, 418, 419, 427, 428, 434, 439, 440, 1880, 1912.
- Buggy, Miss M., 16 Tennyson St., Sandringham—(185) (191).
- Bull, S. G., 96 Princes St., Flemington—(177) (189) (193).
- Bulle, M., c/- Miss Rosa Kearney, Ripponlea P.B., Horsham—(177).
- Bullock, H., 41 Mt. Napier Rd., Hamilton—(224) (224) (225) (225) (226) (226) (227) (227) (228) (228) (229) (229) (230) (230) (231) (231) (232) (232) (233) (233) (234) (234) (235) (235) (236) (236) (250) (250) (250) (250) (253) (253) (253) (253) (254) (254) (254) (254).
- Bullock, Master J., Hamilton—(212) (213) (215) (216).
- Burns, Miss Jennifer, 8 Coster St., Benalla—(186) (192).
- Burns, L., 8 Coster St., Benalla—1247, 1318, 1434, 1689, 1690.
- Bush, Miss Elizabeth M., Eltham Rd., Lower Plenty—1042, 1076, 1115, (185) (191).
- Byrne, Miss Judith M., Old Warrandyte Rd., Ringwood North—1319, 1580, 1691, (186) (192) (195) (201) (243) (255) (256).

Special Attraction
1955 ROYAL SHOW

•
 SEE THE

Dairying Industry Display

A new display in the Pavilion near the Railway Entrance featuring "The Story of Milk from Cow to Bottle."

£100,000 worth of dairy machinery working.

Milk Products Displays
Special Sample Bags

Dairy Sandwich Bar
Dairy Produce Prize Winners

and

MILK BAR

— • —
Centenary Hall

SHEEP SHEARING

MANNEQUIN DISPLAYS

WORLD CHAMPION FLEECES

BUTCHERING DEMONSTRATIONS

EXHIBITS OF FRUIT, CEREALS AND HONEY

Horticultural Hall

DISPLAYS OF PLANTS, FLOWERS, Etc.

Homecrafts

COOKING, SEWING, KNITTING, PHOTOGRAPHY, ART

- CADOGAN, Miss Beverley, Ventnor Park, Phillip Island—201, 1043, 1077, 1116, (184).
 Cadogan, Miss Maureen M., Ventnor Park, Phillip Island—531, 797, 834, (182) (183).
 Cain, Gordon L., 296 Somerville Rd., Kingsville—242, 243, 252, 338, 343, 347, 355, 356, 359, 360, 361, 367, 368, 370, 371, 1517, 1881.
 Cambridge, Miss Janet, "June Barn," 15 Albion St., Bendigo—(183) (184) (190).
 Cameron, Rodney E., "Hadleigh," Cranbourne Rd., Dandenong—617, 647, 1518, 1530, 1882, 1891, (180).
 Campbell, Miss A. E., 169 Pacific Highway, North Sydney, N.S.W.—(182) (183) (189).
 Campbell, J., Gladstone St., Coburg—108.
 Campiell, Miss Shirley, 31 Hillcrest Grove, Springvale—(185) (200).
 Carlton and United Breweries Ltd., 16 Bouverie St., Carlton—86, 88, 89, 92, 93, 94, 109, 111, 112, 113, 1945, 1956, 1957, 1996.
 Carr, Miss Joan, 6 Crosbie Rd., Murrumbidgee—285, 1379, 1465, 1648, (183).
 Carr, Miss Muriel and Miss Erica R. Russell, "Wurrook," Barwon Heads—449, 532, 798, 897, 1785.
 Carr, Miss Pamela Dawn, c/- M. A. Sleight, 8 Tivoli Rd., South Yarra—(187).
 Carroll, Miss Shirley, 8 Floriston Rd., Boronia—1248, 1435, 1581, (185) (191) (194) (201) (215) (217) (221).
 Carter, Mrs. R., 47 Winchester St., Moonee Ponds—1411, 1649.
 Casemore, Miss Lorraine, "Windermere," Oakleigh Rd., Lower Ferntree Gully, 618, 1531, (187) (192).
 Casemore, Miss P., "Windermere," Oakleigh Rd., Lower Ferntree Gully—479, 499, 619, 620, 668, 682, 1532, 1533, (183) (184) (190) (193).
 Casemore, T., "Windermere," Oakleigh Rd., Lower Ferntree Gully—(179) (192) (195).
 Casemore, Miss Y., "Windermere," Oakleigh Rd., Lower Ferntree Gully—(185) (191) (194).
 Cashmore, Mrs. R., c/- Kemps Riding School, South Melbourne—(182) (189) (193).
 Chablis, J. and C. H. Smith, "Merville," P.B., Benalla—18, 27, 45.
 Chapman, H. P., "Kabowie," Hoyleton, S.A.—2.
 Chapple, David, Rovada Downs, Rye—1078, 1692, (179) (192) (195) (202) (203).
 Chapple, Miss Diana, Rovada Downs, Rye—(188).
 Chapple, Miss Rosa, 14 Lind St., Strathmore—(184) (190) (193) (199) (200).
 Chapple, Miss Vanda, "Rovada Downs," Rye—533, 702, 730, 835, 898, (185) (191) (194) (198) (200) (231) (232) (233) (234) (235) (236) (250) (253) (254).
 Charles, Alan, 26 Wales St., West Footscray—(212) (218) (215) (216) (218).
 Charles, Miss Lynette, "Woodleigh," May Rd., Notting Hill—279, 862, 1044, 1079, 1249, 1436, 1582, 1693, 1694, (186) (192) (195) (201).
 Chitty, Lindsay, 1 Fielding St., Yarraville—(179) (203).
 Clarke, Miss Georgina, Devon Park, Dunkeld—(187) (192).
 Clarke, Miss Iris, c/- Mrs. H. Foletta, Coleraine—1250, 1348, 1583, (185) (191) (194) (198) (200).
 Clarke, James, Devon Park, Dunkeld—(178).
 Clarke, Mrs. L. S. and D. White, 11 Clive St., Alphington—264, 268, 315, 324, 1251, 1252, 1349, 1584.
 Clarke, W. J. T., Devon Park, Dunkeld—1253, 1350.
 Clifford, J. A., Pylong—(177) (189) (193).
 Clinton, M. T., Rob Roy, Smith Gully Road P.O.—373, 374, 379, 390, 391, 403, 404, 429, 435, 441, 648, 1437, 1559, 1901, 1934.
 Clinton, Neil, Rob Roy, Smith Gully P.O.—(180).
 Clinton, W. E., 14 Cape St., Heidelberg—1935.
 Clinton, W. E. and G. A., c/- Mrs. K. Anderson, Old Gippsland Rd., Lilydale—649, 1534.
 Cocks, Miss Beverley, 262 Bluff Rd., Sandringham—(201) (221).
 Cocks, C., 262 Bluff Rd., Sandringham—(218) (219) (220).
 Cocks, Ronald, 262 Bluff Rd., Sandringham—(202).
 Cole, Miss Loris, 161 Dendy St., Brighton—(186) (201).
 Coles, Miss J. E., Rhondda Vale, Hastings Rd., Somerville—(182) (183) (189) (193).
 Coles, Mrs. Margaret G., Rhondda Vale, Hastings Rd., Somerville—202, 621, 1045, 1080, 1117, 1171, 1466, 1535.
 Cooke, Miss Pam, c/- Waverley Riding School, Dandenong—(185) (191) (194).
 Coombs, Miss Marjorie, "Merrigig Park," Mansfield—188, 450, 500, 534, 703, 731, 899, 900, 971, 1012, 1118, 1172, (182) (183) (189) (193) (197) (247) (248) (249) (253) (254).
 Cooper A. R., "Tieve Tara," Mount Macedon—203, 204, 1046, 1047, 1081, 1082, 1173, 1174.
 Copner, Miss Jillian, c/- Waverley Riding School, Dandenong—(186) (192) (195).
 Coppard, Mrs. R., "Yomo Park," Willbriggie, N.S.W.—225, 246.
 Corr, Patrick V., 6 Hillcrest Rd., Glen Iris—1254, 1438, 1585, 1695, (178) (191) (194) (202).
 Cotter, I. P., "Rockgrove," Darlington—3, 62, 70.
 Cox, G., Culgoa—8, 35, 51, 52, 63, 64, 71, 72, 76, 79, 84.
 Cox, Miss Nadia, c/- Waverley Riding School, Dandenong—(185) (191) (194) (201).
 Coy, Miss Belinda, Karoo, P.B. 41, Terang—(188) (192).
 Coy, Miss Jane, Karoo, P.B. 41, Terang—(187) (192).
 Coy, Mrs. R. A., Karoo, P.B. 41, Terang—1255, 1256, 1439, 1440, 1586, 1587, 1696, 1697.
 Craddock, Master John, c/- Clarke and White, 11 Clive St., Alphington—1536, 1891A, 1913.
 Craddock, Master John, and R. W. Jolly, c/- Clarke and White, 11 Clive St., Alphington—363, 1519, 1883.
 Craddock, Mr. and Mrs. Stan, c/- Clarke and White, 11 Clive St., Alphington—595.
 Craddock, Mrs. Stan, c/- Clarke and White, 11 Clive St., Alphington—(182) (183) (189) (193).
 Cranbourne Dairies Pty. Ltd., 137 Darling Rd., East Malvern—1948, 1974, 1989.
 Creaser, Miss Alyson, Canterbury Rd., Heathmont—(188).
 Creaser, Miss Justine, Canterbury Rd., Heathmont—622, 1380, 1503, (186).
 Creighton, J., c/- D. Parker, 637 Hawthorn Rd., East Brighton—(178).
 Crimmins, F. W., Wilga, Oaklands, N.S.W.—19, 28, 65, 73.
 Crozier-Durham, Mrs. M. C., Poplar Farm, Lismore—(182) (183) (189) (193).
 Crozier, H. and R. A. Porter, Kiong St., Clayton—535, (231) (232) (233) (234) (235) (236) (250) (253) (254).
 Crozier and Turner, 4 Victoria St., Sandringham—(247) (248) (250) (253) (254).
 Curryer, Miss Wendy, 666 Canterbury Rd., Surrey Hills—(182) (183) (189).
 Czipo, Frank, c/- Miss H. Manifold, Redlands, Macedon—(177).
 DALY, Brian, Tinamba West—(179) (192) (195) (203).
 Daly, J. H., Tinamba West—1048, 1083, 1119, 1175, (237) (238) (239) (240) (241) (251) (255) (256).
 Dandenong Ranges Horse and Pony Club, c/- Miss Betty Woods, Belgrave Heights—(196).
 Davidson, Miss Noel Disney, "Tahara," 26 Lansell Rd., Toorak—1257, 1351, 1588, 1698, (185) (191) (194) (198) (200).
 Davies, W., Roxburgh Park, Somerton—(178) (212) (213) (215) (220).
 Davison, J., Private Bag, Donald—9, 10, 11, 16, 34, 36, 37, 46.
 de Crespigny, Mrs. H. M. Ch., View Bank Farm, Heidelberg—(182) (183) (189) (193).
 de Crespigny, Miss June Ch., View Bank Farm, Heidelberg—(188).
 Delamont, H. J., 32 Rose St., Bowral, N.S.W.—(224) (225) (226) (227) (228) (231) (232) (233) (234) (235) (237) (239) (240) (250) (250) (251) (253) (253) (254) (254).
 Derrick, W. G., 17 Llgar St., Colac—1812, 1818, 1829, 1836.
 Dexter, Mrs. Dorothy, 15a Millah Rd., Balwyn—(197) (198) (247) (248) (249) (250) (253) (254).
 Diskin, T., Lyoville—140, 161.
 Diviny, Miss Loretta, c/- Kemp's Riding School, South Melbourne—480, 1049, 1084, 1120, 1178, (185) (191) (194).
 Dobson, Miss Diana, c/- Waverley Riding School, Dandenong—(182) (189).
 Dobson, Mrs. Kathleen, "Bindugan," Benalla—451, 704, 732, 836, 901.
 Dodd, Miss Eleanor L., 16 Glyndebourne Ave., Toorak—501, 705, 733, 837, 902, 1736, (182) (183) (189) (193).
 Dodd, G., 732 Main South Rd., Ackland Gardens, S.A.—1381, 1412, 1813, 1826, 1834, 1855, 1924.
 Dodd, Miss Prue, 16 Glyndebourne Ave., Toorak—(183) (184) (190) (193).
 Doherty, Miss Iris, 21 Osborne Ave., Glen Iris—(182) (183) (189) (193).
 Doherty, Miss Marie, Greendale, via Bacchus Marsh—(183) (184) (198) (199) (200).
 Doman, Miss M., c/- Box 666 G., G.P.O., Adelaide, S.A.—(182) (183).
 Donald A. and P. Society, Private Bag, Donald—82.

- Donald, Andrew J., 139 Mountain View Rd., Briar Hill—(179) (203).
- Donald, Miss Susan E., 139 Mountain View Rd., Briar Hill—(187).
- Dorrington, Miss Gail, Lorquon, via Nhili—(186) (192) (195) (201).
- Dorrington, Miss Janice, Lorquon, via Nhili—(185) (191) (194) (200).
- Downes, Miss I. J., Fernhill Rd., Mt. Evelyn—286.
- Dudman, Miss Christine Joy, c/- M. A. Sleight, 8 Tivoli Rd., South Yarra—(188).
- Duncan, Miss P. H., c/- Mrs. H. A. Jackson, Dalkeith, Nepean Highway, Dromana—(182) (183) (189) (193) (197) (198).
- Dunoon, Miss Faye, Box 235, Swan Hill—189, 481, 1013, 1121, 1177, (182) (183) (189) (193).
- Dunoon, Mr. and Mrs. K. H., Box 235, Swan Hill—226, 247.
- Dwyer, Miss Mary, Palmer's Island, Clarence River, N.S.W.—(185) (191) (200).
- Dwyer, T., "Ellmore," Young, N.S.W.—706, 724, 799, 838, 839, 903, 904, 1320, 1589, 1814, 1815, 1819, 1827, 1830, 1835.
- EADON, Mr. and Mrs. J., "Marmindie," Yan Yean—491, (224) (225) (226) (227) (228) (229) (247) (248) (249) (250) (253) (254).
- Eadon, Mr. and Mrs. J., and W. Kekwick, "Marmin-die," Yan Yean—596, (247) (248) (249) (250) (253) (254).
- Eadon, Mr. and Mrs. J., and Miss B. Kerr, "Mar-mindie," Yan Yean—(218) (219) (222) (223) (242) (244) (245) (251) (255) (256) (259).
- Eason, G., "Burnbank," Clarendon P.O.—168, 179, 205, (212) (213) (214) (215) (216) (217) (218) (219) (220).
- Edwards, K. H., Baker St., Lilydale—152, 163.
- Edwards, Miss Margaret, c/- Waverley Riding School, Dandenong—(186) (195).
- Edwards, Robert, c/- Waverley Riding School, Dan-denong—(180).
- Eles, N. A., Dunloran, Tas.—(231) (232) (233) (234) (235) (236) (248).
- Elliot, Miss J., 12 Macartney Ave., Kew—452, 492, 502, 766, 800, 840, 905, 1737.
- Elliott, Miss Margaret, c/- Kemp's Riding School, South Melbourne—(186) (192) (195).
- Elliott, Miss M. J., 12 Macartney Ave., Kew—(182) (183).
- Ellis, Kenneth, Greta, via Glenrowan—(179) (192) (195).
- Ellis, Kenneth N., Greta, via Glenrowan—972, 1014, 1258, 1441, 1590.
- Eltham District Pony Club, c/- Mrs. Peter Bassett-Smith, "Rath," Eltham—(196) (252).
- Eltringham, Bruce, "The Towers," Lilydale—117, 120, 124, 493, 1352.
- Evison, E. G. and Mrs. M., Nilma—169, 180, 217.
- Ewing, Janet, "Bayunga," Box 6, P.O., Woodend—(201).
- Ewing, L. W., "Bayunga," Box 6, P.O., Woodend—1259, 1442.
- FALKINER, Miss Sally, Boonoke, Conargo, N.S.W.—453, 536, 537, (185).
- Farmer, Miss Marion, c/- Miss R. J. Godfrey, Princes Highway, Noble Park—(187) (192).
- Faulds, Mrs. Loris, 149 Manning Rd., East Malvern—1260, 1321, 1591, (182) (183).
- Faulkner, D. E., Private Bag, Werribee—538, 767, 801, (177) (231) (232) (233) (234) (235) (236) (247) (248) (250) (253) (254).
- Faulley, Miss J., 88 Mont Albert Rd., Canterbury—707, 735, 841, (182) (183) (189).
- Fear, N. E., Ferntree Gully Rd., Notting Hill—1050, 1085, 1122, 1178, (212) (213) (213) (213) (214) (215) (215) (216) (216) (217) (217) (218) (219) (220) (222) (223) (231) (232) (233) (234) (235) (236) (237) (237) (237) (238) (238) (238) (239) (239) (239) (240) (240) (240) (241) (241) (241) (250) (251) (251) (251) (253) (254) (255) (255) (256) (256) (256) (259) (259) (259).
- Fear, Norman, Ferntree Gully Rd., Notting Hill—(177).
- Ferguson, Mr. and Mrs. W., c/- P.O., Avenel—1537, 1892, (213) (215) (216) (217).
- Field, R. A., 169 Thomas St., Sydney, N.S.W.—(177) (189).
- Field, T. A., 169 Thomas St., Sydney, N.S.W.—(224) (225) (226) (227) (228) (229) (230).
- Field, T. A. and R. A., 169 Thomas St., Sydney, N.S.W.—539, 683, 708, 736, 737, 768, 802, 842, 843, 906, 907, 908, 909, 1738, 1739, 1787, 1788, (224) (225) (226) (227) (228) (229) (230) (231) (232) (233) (234) (235) (236).
- Findon Harriers' Hunt Club, c/- Noel Mason, Raw-don Hill, Coldstream—(246) (246) (246) (246).
- Fitzgerald, Col. R. F., Times Editorial Department, Boronia—(177) (189) (193).
- Flynn, Master Gary, c/- Miss Noelle Martin, "Ellimatta," 67 Market Rd., Werribee—(181).
- Flynn, Master Gerald, c/- Miss Noelle Martin, "Ellimatta," 67 Market Rd., Werribee—(178).
- Foletta, A. Hugh, Coleraine—(179) (192) (195) (202) (203).
- Foletta, Mrs. H. A., "Den Hills," Coleraine—540, 973, 1179, 1699, (182).
- Foletta, H. and K., "Den Hills," Coleraine—623, 1261, 1443, 1467, 1504, 1592, 1650.
- Foletta, Miss Karen, "Den Hills," Coleraine—(187) (192).
- Fordred, A. W. and E. M., 284 Barkers Rd., Glen-ferrie—101, 1949, 1975, 1990.
- Forster, Miss Nari E. H., Leighton Park, Moss Vale, N.S.W.—503, 541, 974, 1015, 1123, 1180, 1740, (182) (183).
- Foster, Miss Joan E., "Shameen," 188 Hawthorn Rd., Caulfield—(182) (183) (197).
- Fowler Bros., 54 Fitzroy St., Kerang—1262, 1322, 1382, 1413, 1593, 1651, (231) (232) (233) (234) (235) (236) (250) (253) (254).
- Fowler Bros., and Lawton, "Dunvegan," Finley, N.S.W.—(237) (239) (240) (241) (251) (255) (256).
- Francis, Mrs. J. B., Box 28, Frankston—(182) (183) (189) (193) (197) (198) (247) (248) (249) (250) (253) (254).
- Freeman, A., 143 Alexandra Pde., Abbotsford—1976.
- Frost, F., 4 David Rd., Hampton—1960, 1977, 1984, 1991.
- Fullarton, L. A., 47 Brunel St., Essendon—(212) (213) (215) (216) (242) (244) (245) (255) (256).
- Fyffe, Mrs. Aldyth, 3 Lime Ave., North Balwyn—(197) (198) (218) (219) (222) (223) (247) (248) (249) (253) (254).
- GALLOWAY, R. and J., Majorca—4, 5, 12, 13, 17, 20, 29, 38, 47, 66, 74, 77, 80, 85.
- Gardiner, Mrs. J., Farnham Rd., Healesville—383, 385, 624, 650, 1547, 1560.
- Gardiner, Reg. E., "Ferndale," Catani—625, 626, 1263, 1264, 1323, 1353, 1384, 1414, 1415, 1468, 1469, 1505, 1520, 1521, 1594, 1652, 1653, 1654, 1655.
- Gerrand, M. J., 60 Elwood St., Brighton—482, 542, 769, 910, 1741, (177) (190) (193) (222) (223) (231) (232) (233) (234) (235) (236) (250).
- Gibson, Miss Ann Boyce, c/- Miss Helen Tymms, 318 Glen Eira Road, Elsternwick—185.
- Gibson, Mrs. J. S., "Windermere," Oakleigh Rd., Lower Ferntree Gully—1354, 1595.
- Gibson, Mrs. M. F., Meadow Bank, Campbell Town, Tas.—504, 597, 598, 669, 684, 803, 844, 911, 912, 1742, 1743, (182) (183) (189) (231) (232) (233) (234) (235) (236).
- Gilchrist, J. F., 19 May St., Preston—173, 181.
- Gillies, G., Wellington Rd., Lysterfield—287, 1385.
- Gilmour's Dairy, 21 Barron St., Coburg—1950, 1961, 1962, 1978, 1985, 1992, 1993.
- Godfrey, Miss R. J., Princes Highway, Noble Park—975, 1265, 1700, 1701, 1744, (184) (190) (198) (199) (200) (242) (242) (243) (243) (244) (244) (245) (245) (251) (251) (255) (255) (256).
- Gower, Miss Christine, 80 Victoria St., Sandringham—170, 182.
- Graham, Miss Diana, "Gartsford," Berwick—(187).
- Graham, Miss Jill, "Gartsford," Berwick—(185) (194) (198) (200).
- Graham, Peter, "Gartsford," Berwick—(179).
- Grant, Mrs. V., 94 Roseberry St., Ascot Vale—152.
- Gray, Miss Beverley, 72 Rose St., Sefton, N.S.W.—1086, 1124, 1181, (182) (183).
- Gray, Miss Fiona, 9 Rochester Rd., Canterbury—(185).
- Gray, Miss Shirley A., c/- M. A. Sleight, 8 Tivoli Rd., South Yarra—(186).
- Green, J., c/- W. R. Mackay, Avenel—(181).
- Green, Neil, c/- Meadow Bank, Campbell Town, Tas.—(177) (189).
- Griffith, Miss Margaret, c/- R. A. Porter, Kiong-a St., Clayton—(199) (200).
- Griffith, Miss Susan, "Wirrani," Olivers' Hill, Frank-ston—770, 1224, 1702, (186) (192) (195) (198) (201).

- Guillerme, Mrs. Marjorie, Coldstream—(197) (198) (247) (248) (249) (250) (253) (254).
- Gunnerson, Miss Margaret, "Lauriston Park," Lilydale—190, 599, 976, 1016, 1125, 1182, (182) (189) (193).
- HACK, Ian, c/- Waverley Riding School, Oaklands Park, Dandenong—(179) (195).
- Hall, Miss Denise, 188 Lower Heidelberg Rd., East Ivanhoe—1383, 1487, (187).
- Hallday, Miss Joan, 200 Canterbury Rd., West St. Kilda—206, 454, 1051, 1266, 1444, 1596, 1821, 1967, (182) (189) (193).
- Halliwel, John, Longwarry—207, 218, 1052, (212) (213) (214) (215) (216) (217) (218) (219) (220) (221) (222) (223) (242) (243) (244) (245) (251) (255) (256).
- Hanna, Miss P. M., 193 Pascoe Vale Rd., Essendon—455, 977, 1017, 1183, (182) (183) (189) (193) (197) (198) (216) (217) (237) (239) (240) (241) (251) (255) (256).
- Hanrahan, P. D., 66 Fitzwilliam St., Kew—405.
- Hansen, Misses F. and J., 4 Lonsdale St., Dandenong—627, 771, 804, 845, 918, 1053, 1087, 1126, 1184, 1267, 1268, 1324, 1325, 1470, 1506, 1597, 1598, 1656.
- Hansen, Miss F., 4 Lonsdale St., Dandenong—(183) (184) (190) (193).
- Hansen, Miss L., 4 Lonsdale St., Dandenong—(186) (192) (195).
- Hansen, Miss J., 4 Lonsdale St., Dandenong—(185) (191) (194) (201).
- Hansen, J., 4 Lonsdale St., Dandenong—(181).
- Hanson, J. W., "Stretton Vale," Monea—236, 253.
- Hare, G. R., "Kywong," Wakool, N.S.W.—(224) (225) (226) (227) (228) (229) (230) (231) (232) (233) (234) (235) (236) (250) (250).
- Harnden, John, 1 Smith St., Maidstone—(181) (192).
- Harris, Miss T., Lauriston Park, Lilydale—600, 1355, 1599, 1847, (182) (183) (189) (193) (197) (198) (215) (216) (217) (222) (223) (247) (248) (249) (250) (253) (254).
- Harrison, Miss Charleyne, "Glendale Park Stud," Brighton St., Riverstone, N.S.W.—(187) (192).
- Harrison, Miss Robin, Tyn-y-coed, Wellington Rd., North Clayton—1269, 1445, 1600, (186) (195) (201).
- Harvie, Miss Helen, "Netherby," Canterbury Rd., Heathmont—(183) (184) (190) (193) (198) (199) (200) (247) (248) (249).
- Harvie, M. D'A., "Netherby," Canterbury Rd., Heathmont—219.
- Hattam, Miss Barbara, 1217 Burke Rd., East Kew—1386, 1416, (186).
- Hay, Miss Barbara J., Gilgai, Moama, N.S.W.—505, 738, 846, 914, 1270, 1326, 1601, 1745, (183) (184) (190).
- Haydon, Miss Lynette, c/- Waverley Riding School, Dandenong—(190).
- Haynes, T., c/- 169 Thomas St., Sydney, N.S.W.—(177) (189).
- Healing, Alfred, c/- Waverley Riding School, Dandenong—(180).
- Healing, Miss Angela, c/- Waverley Riding School, Dandenong—(186) (192) (195).
- Hehr, E., Pine Park, Wollert—6, 39, 48, 53, 57.
- Henderson, Joy, Burrumbeet—(186) (192).
- Henderson, P. F., Burrumbeet—237, 254, 321, 978, 1127, 1538, 1893.
- Hendry, Miss June, 36 Camberwell Rd., Hawthorn East, E.3—506, 543, 709, 739, 847, 915, 1746, 1789, (182) (183) (189) (193) (197) (198).
- Hill, Miss Peggy, "Highton," Box 66, Mansfield—(182) (183) (189) (193) (197) (198).
- Hiscock, Miss J., "Old Ghin Ghin," Yea—(188).
- Hiscock, Miss K., "Old Ghin Ghin," Yea—(187).
- Holder, Miss Ann, c/- Waverley Riding School, Dandenong—(182) (183) (189) (193) (197) (198).
- Holmfield, B., c/- Miss Barbara J. Hay, Gilgai, Moama, N.S.W.—(178).
- Hope, Miss E., 17 Dumbane Ave., Ascot Vale—1841.
- Hopkins, Mrs. F. L., 10 Albion St., St. Kilda—(182) (183) (189) (193).
- Hopkins, N., c/- 47 Brunel St., Essendon—(202).
- Hose, C. R., Mt. Eliza—(242) (243) (244) (245) (251) (255) (256).
- Hose, Miss P., c/- C. R. Hose, Mt. Eliza—(186) (192) (195) (201).
- Hunt, C. J., 15 Old Castle Hill Rd., Castle Hill, N.S.W.—(177) (189) (193).
- Hurt, Miss S., c/- "Windermere," Oakleigh Rd., Lower Ferntree Gully—(186).
- IRELAND, Miss Diane, 5 Widdford St., Hawthorn—1271, 1446, (186) (201).
- JACKSON, Mrs. H. A., "Dalkeith," Nepean Highway, Dromana—191, 456, 457, 483, 507, 544, 545, 685, 740, 741, 772, 773, 805, 806, 807, 808, 848, 849, 850, 851, 852, 853, 916, 917, 918, 919, 920, 921, 922, 979, 1018, 1019, 1128, 1129, 1185, 1186, 1747, 1748, 1749, 1750, 1751, 1790, 1791, 1792, 1793, 1794, 1795, (224) (225) (226) (227) (228) (229) (247) (248) (249) (250) (253) (254).
- James, Athol, Box 40, Charlton—192, 980, 1020, 1130, 1187, (177) (189) (216) (220).
- Jarvis, Miss Patricia K., c/- M. A. Sleight, 8 Tivoli Rd., South Yarra—(185).
- Jefferson, Miss B., Box 25, Ringwood P.O.—(186) (192) (201).
- Jefferson, M. G., Box 25, Ringwood P.O.—302, 628, 1507.
- Jefferson, Miss P., Box 25, Ringwood P.O.—(194) (201).
- Jenkins, Mrs. G., 154 Balwyn Rd., Balwyn—458, 774, 854, 981, 1021, 1131.
- Jenkins, Miss H., 154 Balwyn Rd., Balwyn—(186) (192).
- Jenkins, Miss S., 154 Balwyn Rd., Balwyn—(185) (191).
- Johnson, Geoffrey J., 28 Gladstone Pde., Elsternwick—(177) (189) (193).
- Johnson, Miss Marlene, Main Rd., Coldstream—982, 1022, 1132, 1188, (198) (200).
- Johnston, Miss Nan, "The Pines," Boronia Rd., Boronia—459, 742, 855, 923, 1752, (183) (184) (190) (193).
- Jolly, R. W., Anakie—238, 255, 310, 311, 316, 326, 335, 1387, 1417.
- Jones, Allan, Box 102, Dandenong P.O.—1272, 1327, 1602, (177) (178) (191) (194) (202).
- Jones, Miss D., Box 102, Dandenong P.O.—(186) (192) (195).
- Jones, Murray A., and John Robinson, Heatherdale Rd., Mitcham—(242) (243) (244) (245) (251) (255) (256).
- Jones, Miss Rosemary, 147 Carpenter St., Bendigo—743, 856, 924, (183) (184) (190) (198) (199) (200) (231) (232) (233) (234) (235) (236).
- KEARNEY, Mrs. I. V., Ripponlea P.B., Horsham—239, 322, 1388, 1488, 1489.
- Kearney, Miss Rosa, Ripponlea, Private Bag, Horsham—508, 670, 686, 744, 809, 857, 925, 926, (182) (183) (189).
- Kearns, Mrs. K., Como, Lilydale—348, (197) (198).
- Kellett, Miss Nan, c/- Waverley Riding School, Dandenong—(182) (189).
- Kellock, Mrs. R. G., Catani—629, 1273, 1274, 1328, 1356, 1389, 1418, 1447, 1471, 1472, 1508, 1509, 1603, 1604, 1605, 1657, 1658.
- Kelly Colin R., "Barwidgee," Caramut—546, 1217, 1225, 1226, 1703, 1753, 1754, 1796, (177) (212) (213) (231) (231) (232) (232) (233) (233) (234) (234) (235) (235) (236) (236) (250) (250).
- Kelly, Mrs. C. R., "Barwidgee," Caramut—(231) (232) (233) (234) (235) (236) (250) (253) (254).
- Kelly, John W., Caramut North, Caramut—547, 1227, 1228, 1229, 1755, (212) (213) (224) (225) (226) (227) (228) (229) (230) (250) (253) (254).
- Kemp and Simmons, Misses, c/- Kemp's Riding School, 171a Wells St., South Melbourne—776, 810, 859, 928, 1230, 1329, 1606.
- Kemp, Miss H. L., 171a Wells St., South Melbourne—775, 858, 927, (189) (193).
- Kenneally, Miss P., 4 Williams Ave., Dandenong—(224) (225) (226) (227) (228) (229) (230) (250) (253) (254).
- Kentwell, Mr. M. A. and Mrs. N. J., Baringa Pony Stud, Bringelly, N.S.W.—288, 1419.
- Kentwell, Miss S., Baringa Pony Stud, Bringelly, N.S.W.—(185) (191) (194).
- Kersley, Miss F., 7 Wicklow St., Ormond—509, 777, (183) (184) (190).
- King, Trevor, 24 Norwood St., Sandringham—548, 929, (177) (190) (193) (231) (232) (233) (234) (235) (236) (247) (248) (250) (253) (254).
- King, Trevor, and Mrs. T. C., 24 Norwood St., Sandringham—549, 710, 745, 860, 930, 1756.
- Kinniburgh, Mrs. E., and R. Butcher, 85 Hopkins St., Footscray—(248) (249).
- Knee, Mrs. V. E., "Noondah Lodge," Springvale Rd., Nunawading—228, 265, 317, 687.
- Kolle, Miss Inger, Tower Rd., Mt. Eliza—(188).

- Laidlaw, A. H., Toora Estate, Glenthompson—1275, 1357, 1607.
Laidlaw, Antony, Toora Estate, Glenthompson—(179) (192) (195) (203) (242) (243).
Laidlaw, Mrs. H., Toora Estate, Glenthompson—651, 1489A, 1561, 1659, 1902, 1936.
Langford, E. W., Square Forest, via Sale—1276, 1330, 1390, 1474, 1608.
Langford, Miss Kay, Square Forest, via Sale—(186) (192).
Langford, Roger, Square Forest, via Sale—(178) (191).
Langton, H., and F. Peterson, 15 Rochester Rd., Canterbury—229.
Latta and Goode, c/- 98 Allison Rd., Elsternwick—688, 861, 931.
Latta, John, "Kia-Ora," P.B., Warrnambool—(179).
Latta, Leslie, "Kia-Ora," P.B., Warrnambool—(181).
Latta, Mrs. R., "Kia-Ora," P.B., Warrnambool—620, 652, 1548.
Laver, Miss Gillian, Bena—208, 1088, 1704, (186) (192) (195) (201) (221).
Laver, Geoffrey, Bena—(180).
Lawrence, E. J., 44 Whitehall St., Footscray—95, 1951, 1952, 1963, 1979, 1986, 1997.
Laws, Eric F., 24 Jasper Terrace, Frankston—139, 164.
Lawton, F., "Dunvegan," Finley, N.S.W.—746, 932.
Lean, Miss C. M., c/- Mrs. H. A. Jackson, "Dalkeith," Nepean Highway, Dromana—(182) (183) (189) (193).
Lennon, D. J., 332 Doncaster Rd., North Balwyn—1391.
Lennon, G., 332 Doncaster Rd., North Balwyn—(179).
Lewis, Miss Alexia, "Glenogil," Harkaway—461, 671, 689, 778, 811, 863, 934, 1291, 1757, (185) (191) (194) (198) (200).
Lewis, J. E., 27 Central Ave., Black Rock—270, 1955, 1090, 1134, 1449, 1609.
Lewis, Miss Lynette, 27 Central Ave., Black Rock—(188) (192).
Lewis, Mrs. M. D., Private Bag, Cohuna—(182) (197).
Lewis, Mrs. M. D., and W. D. Bott, Private Bag, Cohuna—121, 122, 125, 126, 129, 130, 209, 460, 494, 550, 711, 747, 862, 933, 1054, 1089, 1133, 1189.
Lewis, Mrs. M. S., 230 Kooyong Rd., Caulfield—375, 384, 392, 393, 406, 414, 415, 420, 430, 436, 442.
Lewis, Mrs. M. S., c/- Waverley Riding School, Oakwood Park, Dandenong—983, 1135, 1190, 1758.
Lewis, Miss Yvonne, 27 Central Ave., Black Rock—(186) (192) (195) (201) (243).
Lilydale and District Horse and Pony Club, Olinda Park, Lilydale—(196).
Lloyd, Richard, Police Stud Depot, Broadmeadows—(179) (192) (195) (202) (203).
Lloyd, Miss Susan, "Verity," Fleetwood Ave., Frankston—462, 510, 779, 812, 1797, (185).
Lloyd, T. P., Police Stud Depot, Broadmeadows—(247) (248).
Lomax, Miss C. J., 43 Nicholson St., Footscray—1392, 1420, 1660, (186) (192) (195).
Lorenzini, Mrs. M. C., Ballan—511, 712, 748, 864, 935, 1759, (182) (189).
Lowe, Miss Janice, Princes Highway, Dandenong—513, 551, 713, 749, 936, 1358, 1610, 1705, 1706, 1760, (186) (192) (195) (201) (237) (238) (239) (241) (250) (255).
Lowe, Miss Loryn, Princes Highway, Dandenong—1277, 1359, 1611, 1707, (187) (192) (238).
Luckie, Miss Nancy, Box 10, Byawatha, via Wangaratta—193, 984, 1133, (182).
Luxton, Miss Jane, Coldstream—(183) (184) (190) (193) (198) (199) (200) (247) (248) (249).
Luxton, Miss Sarah, Coldstream—985, 1023, 1137, 1191, (185) (191) (194) (200).
Lynas, Miss Coral, 160 Raglan St., White Hills, Bendigo—194, 986, 987, 1024, 1025, 1138, 1139, 1192, 1193, (185) (191).
Lynch, Miss Denise, Blackburn Hotel, Whitehorse Rd., Blackburn—(186).
Lynch, Miss Robyn, Blackburn Hotel, Whitehorse Rd., Blackburn—631, 1510, (187).
Lynn, John, Riverlea, Box 133, Orbst—174, 183, 1278, 1450.
Lysaght, Miss M. M., 19 Cordeaux St., Campbelltown, N.S.W.—552, 780, (197) (198) (231) (232) (233) (234) (235) (236) (247) (248) (249) (250) (253) (254).
Lyttle, Mrs. E. M., Windermere—303, 632, 1539.
Lyttle, Robert, Windermere—(180).
McArthur, Miss M., "Melrose Farm," Wollert—(186) (192) (195) (201).
McArthur, M. H., "Melrose Farm," Wollert—(243).
McBride, Miss Heather Joy, C/o. Miss E. Hope, 17 Dunblane Ave., Ascot Vale—(188).
McCall, Miss Glenda, Brady Rd., Dandenong—(191) (194) (198) (200).
McCall, John, Brady Rd., Dandenong—463, 484, 781, 813, 866, 937, 988, 1026, 1140, 1194, 1279, 1331, 1884, 1914, (177) (190) (193) (231) (232) (233) (234) (235) (250) (253) (254).
McCallum, Miss Heather, 27 Wimble St., Castlemaine—(182) (183) (197) (198).
McCann, Mrs. B. R., 42 Glen Iris Rd., South Camberwell—485, 782, 814, 938, 1232, (231) (232) (233) (234) (235) (236) (247) (248) (249) (250) (253) (254).
McCann, R. A., 42 Glen Iris Rd., South Camberwell—220.
McCarroll, Alan, 75 Cooper St., West Preston—(181).
McCarroll, W. A., 75 Cooper St., West Preston—210, 260, 289, 1822, 1842, 1869, 1964, 1968.
McClements, A., Coldstream—(231) (232) (233) (234) (235) (236) (250) (253) (254).
McConnell, L. H., Spring Gardens, Warrnambool—1393, 1421, 1490, 1522, 1885.
McCrohan, D., Main Rd., Crib Point—357, 1491.
Macdonald, Miss Marjorie, Flowerdale Private Bag, Yarrowonga—783, 815, 865, (184).
McDonell, Bob., Woodbine, Berrigan, N.S.W.—(180).
McDonell, Hector, Woodbine, Berrigan, N.S.W.—(179).
McDonell, H. W., Woodbine, Berrigan, N.S.W.—633, 1280, 1360, 1361, 1394, 1475, 1492, 1511, 1612, 1613, 1661, 1662.
McDonell, Malcolm, Woodbine, Berrigan, N.S.W.—(181).
McGowan, Miss M. H., "Olinda Park," Lilydale—(183) (184) (190) (193).
McIntyre, Mrs. E. A., Box 5, Shepparton East—1422, 1663, 1856, 1926.
McIntyre, Miss Margaret, Box 5, Shepparton East—(182) (183).
Mackay, Miss Anthea, C/o. Waverley Riding School, Dandenong—(186) (192) (195).
Mackay, Miss Josephine, 27 Sandown Rd., Ascot Vale—(186) (192) (195) (201).
McKay, Miss Josephine and Peter, 27 Sandown Rd., Ascot Vale—290, 1423, 1493, 1664, 1665, 1857, (214) (220) (221) (221).
McKay, Peter, 27 Sandown Rd., Ascot Vale—(179) (192) (195).
McKay, W. J., 98 Allison Rd., Elsternwick—553, 867, 939, (212) (213) (214) (242) (244) (245) (247) (248) (250) (251).
Mackay, W. R., Avenel—318.
McKenzie, Miss A., Private Bag, Peterborough—181.
McKenzie, Barry G., Murray's Rd., Cora Lynn—(178) (191) (194) (202).
McKenzie, L. and B., Murray's Rd., Cora Lynn—513, 714, 750, 940.
McKenzie, L. G., Murray's Rd., Cora Lynn—(177).
McKenzie, Wallace, 30 Peace Ave., Warragul—1395, 1424, 1666, (179) (192).
McLaughlin, Mrs. Judith, 7 Kingsley Court, Tourak—(182) (183) (189) (193).
Macleay, Mrs. A. D. D., Fenwick Stud Farm, Yau Yean—118, 123, 127, 132, 376, 394, 407, 421, 422, 431, 437, 443.
McLean, W. A., "Sunny Brook Farm," Scotts Creek—54, 58.
McMillan, Mrs. A. R., Wantagong, Holbrook, N.S.W.—551, (182) (183) (189) (197) (198) (224) (225) (226) (227) (228) (229) (230) (247) (248) (249) (250) (250).
McNair, R. J., "Home Vale," Finley, N.S.W.—135, 180, 144, 158, 165, 1056.
McNamara, Miss Rosemary, "Koloran," Queens Rd., Warrnambool—1281, 1362, (185) (191) (198) (200).
McPherson, Miss Judith, C/o. Waverley Riding School, Dandenong—(187) (192).
Mack, L. H., 19 Rosella Rd., Mordialloc—221.
Mahucke, W. B., "Waverley Rise," Waverley Rd., Mt. Waverley—21, 32, 33, 40, 41.
Mangan, J. P., 47 Westgate St., Oakleigh—1823, 1831, 1837, 1843, 1858, 1863, 1870, 1886, 1915, 1925, 1969.
Manifold, Miss Christina, Redlands, Macedon—(185) (191) (194).
Manifold, Miss H., Redlands, Macedon—210, 1091, 1141, 1195.
Mann, C. S., Box 3, Merricks North—291, 1425, (237) (238) (239) (240) (241) (251) (255) (256).
Mann, Margot, Box 3, Merricks North—(185) (191) (194) (201).
Mann, Mitzi, Box 3, Merricks North—(185) (191) (194) (198) (200).
Manning, Miss Beveley, C/o. Kemps Riding School, 171a Wells St., South Melbourne—(183) (184) (190) (193).



9th Floor, TEMPLE COURT, 422 COLLINS ST., MELBOURNE

PRIVILEGES of MEMBERSHIP



- (i) Free admission to the Society's grounds and grand stands surrounding the main arena during shows or exhibitions conducted by the Society, and such ladies' tickets as the Council may from time to time decide upon provided always that a person who became a Life Governor or Life Member prior to 2nd February, 1939, shall be entitled to two ladies' tickets.
- (ii) The right to purchase up to two additional ladies' tickets at the price fixed from time to time by the Council.
- (iii) The benefits of any reciprocal arrangement which the Society has with any kindred Society.
- (iv) Such reduced entry fees at shows or exhibitions conducted by the Society as the Council may from time to time determine upon.
- (v) The right to vote at general meetings of the Society subject to any rules herein contained, which deal with the right to vote at meetings of the Society.
- (vi) The right to a copy of the Society's Journal free of charge.

- (i) Free admission to the Society's grounds and grand stands surrounding the main arena during Shows or exhibitions conducted by the Society.
- (ii) Such reduced entry fees at shows or exhibitions conducted by the Society as the Council may from time to time determine.
- (iii) The right to purchase up to two ladies' tickets at the price fixed from time to time by the Council.
- (iv) If a firm, corporation, society, company or other body, then it shall have the right to pay more than one associate member's subscription in which event it shall be entitled to as many associate members' tickets as subscriptions paid.

Life Governor	£100	0	0	
Life Member	50	0	0	
Ordinary Member	3	3	0	per annum
Associate Member	1	10	0	per annum
Ladies' Ticket (purchasable only by Members)								1	1	0	

- Marriage, Jeffrey Joseph Arthur, C/o. M. A. Sleight, 8 Tivoli Rd., South Yarra—(181).
- Marriott, A. T. McKinnon Rd., Bentleigh—14, 87, 90, 91, 96, 97, 98, 102, 105, 106, 110, 114, 115, 116, 1946, 1958, 1959, 1980, 1998.
- Marsden, Gordon, 1 Recruit Training Battalion, Kapooka, N.S.W.—486, 989, 1142, 1196, (177) (190) (193).
- Marshall, Miss Jan., C/o. Waverley Riding School, Dandenong—(183) (184) (190) (193).
- Martin, Miss Noelle, "Ellimatta," 67 Market Rd., Werribee—(183) (184).
- Mason, Noel, Rawden Hill, Coldstream—(247) (247) (248) (248).
- Masterton, Mrs. D. S., 1530 High St., Glen Iris—555, 715, 751, 868, 941, (197) (198).
- Masterton, John, 1530 High St., Glen Iris, S.E.6—(178) (191) (194) (202).
- Mathieson, S., 43 Day St., Bairnsdale—234, 250, 256, 261, 280, 299, 319, 323, 327, 329, 331, 336.
- Matthews, Miss Carol, 4 Unley Grove, Ascot Vale—(184) (190).
- Maughan, David Willowbank, Lilydale—(178) (202) (224) (225) (226) (227) (228) (229) (230) (250).
- Mawson, Miss Irma, C/o. Waverley Riding School, Dandenong—(182) (183) (189).
- Mayes, Miss Judith, "Park Hill," Tyabb Rd., Mornington—690, 869, 942, 1218, (182) (183) (189) (193).
- Maynes, Miss Sheryl, Box 54, Healesville—634, 1903, 1937.
- Melbourne Hunt Club, 83 William St., Melbourne—(246) (246) (246) (246).
- Messer, John B., Pyramid Creek, Kerang—1396, 1426, 1667.
- Metherall, R. M., "Leighlands," Tooradin—(177).
- Metherall, Mrs. R. M., "Leighlands," Tooradin—1057, 1092, 1143, 1197, (182) (183).
- Metherall, Mr. and Mrs. R. M., "Leighlands," Tooradin—175, 184, 601, (224) (225) (226) (227) (228) (229) (230) (231) (232) (233) (234) (235) (236) (250) (250) (253) (253) (254) (254).
- Meyer, Maxwell, C/o. M. A. Sleight, 8 Tivoli Rd., South Yarra—(179) (203).
- Miles, Miss Beth, 1223 Burke Rd., East Kew—1512.
- Miles, Miss Shirley S., C/o. Kemps Riding School, 171a Wells St., South Melbourne—1295, 1369, 1628, (182) (183) (189) (193).
- Mill, A. S., Private Bag, Casterton—22.
- Milligan, Miss Jill, C/o. Waverley Riding School, Dandenong—(182) (189).
- Mills, C. R., Lara—148, 159.
- Millsom, Miss Margaret, 1 New Bay Cres., North Brighton—464, 556, 602, (185) (191) (200).
- Mitchell, E. F., Elder St., Greensborough—(212) (213) (215) (216) (218) (219) (220).
- Mitchell, His Honour Judge, "Sedgeley," Dorset Rd., Croydon—487, 1027, 1144, 1198.
- Mitchell, Miss Jenny, "Doonside," Lilydale—1363, 1614, (186) (192) (195).
- Mitchell, John, "Sedgeley," Dorset Rd., Croydon—(180).
- Mitchell, Miss Susan, "Sedgeley," Dorset Rd., Croydon—(183) (184) (190) (193).
- Monkivitch, Miss Nan, C/o. Mrs. H. A. Jackson, "Dalkeith," Nepean Highway, Dromana—1451, 1844, (183) (184) (190) (193) (198) (199) (200).
- Moore, A. L., 275 McKillop St., Geelong—1953, 1965, 1970, 1981, 1987, 1988, 1994.
- Moore, Mrs. Gwen M., Jolly Farm, Cranbourne—488, 1093, 1145, 1199, 1708.
- Morarty, Miss Judith, C/o. Waverley Riding School, Dandenong—(186) (192) (195).
- Moreland, Miss Ann, Dorset Rd., Boronia—(186) (192) (195) (201).
- Moreland, J. W., Dorset Rd., Boronia—603, 990, 1028, 1146, 1200, 1709.
- Mornington Peninsula Pony Club, Mrs. Anne Kelle, Tower Rd., Mt. Eliza—(196) (196) (252).
- Mosely, H. G., Berwick—211, 604, 1058, 1094, 1147, 1201, 1233, 1234, 1452, 1616, 1710, 1711.
- Mosely, Miss Jo, Berwick—(186) (192) (195) (201).
- Mosely, Miss Lu, Berwick—(186) (192) (195) (198) (201).
- Mosely, Miss Sally, Berwick—(185) (191) (194).
- Moulton, Miss Judy, "Parkly," Newry—(185) (191) (194).
- Moulton, S. S., "Parkly," Newry—149, 155, 991, 1029, 1148, 1202.
- Mountain District Horse and Pony Club, C/o. Miss J. Hendry, 36 Camberwell Rd., Hawthorn East—(196) (196) (196) (196) (196) (196) (196) (252) (252) (252) (252).
- Mulhall, Miss Ann, C/o. Waverley Riding School, Dandenong—(194).
- Mundy, Fred., Box 168, Orbost—(179) (203).
- Murray-More, Miss L., "White Lodge," Wonga Park—784, 816, 870, 943, (183) (184) (190).
- Murray Valley Hunt Club, C/o. Miss M. Coombs, "Merrijig Park," Mansfield—(246).
- NASH, Miss Prudence, Merindie, Mortlake—(187).
- Neale, Miss Shirle, 18 Heyington Place, Toorak—(183) (184) (190) (193).
- Nelson, Mrs. Bruce, C/o. 521 Station St., Box Hill—(182) (183) (189) (193).
- Nelson, J., 22 Knaith Rd., Ringwood East—(180).
- Newman, Mrs. M. V., C/o. R. A. Parker, Somerton Lane, Greenvale—145.
- Nicholson, N. E., Belmore Park, Jindivick Rd., Drouin—(189) (193).
- Nicholson, Mrs. N. E., Belmore Park, Jindivick Rd., Drouin—(182) (183) (189) (193).
- Noonan, John, Sedgwick, via Bendigo—1397, 1427, 1668, (179) (192) (195) (203) (215) (216) (243).
- Noonan, Michael, Steeles Creek—(177) (190) (224) (225) (226) (227) (228) (229) (230) (247) (248) (250) (253) (254).
- North Eastern Horse and Pony Club, C/o. G. N. Balharry, 12 Cascade St., North Balwyn—(196) (196).
- Northern Hunt Club, C/o. C. J. L. Smith, Box 13, Westbury, Tas.—(246).
- Nott, Miss Margot, Ready St., Rutherglen—(187).
- Nott, Miss Sheilaigh, Ready St., Rutherglen—(188).
- Nutting, Miss Felicity, 23 Bramerton Rd., Caulfield—222, (183) (184) (190) (199).
- OAKFORD, Miss Lynette, P.O. Templestowe—(188).
- Oakford, W., P.O. Templestowe—380, 395, 423, 432, 653, 1540, 1549, 1562, 1859, 1872, 1904, 1927, 1938.
- Oakford and Bills, P.O. Templestowe—292, 1398, 1428, 1669.
- Oaklands Hunt Club, C/o. J. E. McEncroe, 422 Collins St., Melbourne, C.1—(246) (246) (246).
- Officer, Miss Sue, P.O. Box 1, Dandenong—(185) (191) (194) (198) 200.
- Officer, V. W., P.O. Box 1, Dandenong—817, 871, 944, 1761.
- O'Keefe, Miss Bernardette, "Oakbank," P.B., Warrnambool—(188).
- O'Keefe, Hugh, "Oakbank," P.B., Warrnambool—635, 1523.
- O'Keefe, Kevin, "Oakbank," P.B., Warrnambool—(181).
- O'Keefe, Miss Lynette, "Oakbank," P.B., Warrnambool—(187).
- O'Keefe, Miss Mary, "Oakbank," P.B., Warrnambool—(186) (192) (195).
- O'Keefe, Peter, "Oakbank," P.B., Warrnambool—(181).
- O'Neil, K. C., 121 Anderson St., Warracknabeal—23, 30.
- Orwin, Len, 60 Norfolk St., Bendigo—230, 248.
- Osborn, Miss D., C/o. Australian Mercantile, Wangaratta—(182) (189).
- Osborn, Miss D. and B., C/o. Australian Mercantile, Wangaratta—785, 818, 872, 945, (231) (232) (233) (234) (235) (236) (250) (253) (254).
- Osborne, Desmond, 12 Mile Bag, R.M.B. 708, via Wentworth, N.S.W.—(178).
- PACKER, Miss Marjorie, 79 Woornack Rd., Murrumbidgee—(185) (191).
- Page, John, "Wenlock Park," Meerut St., Mitcham—(179) (192) (195) (202) (203).
- Pallister, T., Rhondra Vale, Somerville—339.
- Palmer, W. M., "Bijiji," Corowa, N.S.W.—195, 514, 716, 752, 1282, 1283, 1284, 1332, 1333, 1364, 1617, 1820, 1838, 1845, 1848, 1871.
- Pangrazio, C., Grants Rd., Baxter—212, 1059, 1095, (179) (203).
- Parbury, Miss Janet, 7 Ottawa Rd., Toorak—1712, (185) (191) (200).
- Parker, D., 637 Hawthorn Rd., East Brighton—1285, 1334, (179).
- Parker R. A. and R. C. Reid, Somerton Lane, Greenvale—160, 162.
- Parmley, Miss R., Bundarra, Tatura—1286, 1335, 1618, (186) (192) (195).
- Pate, Mrs. W., Donside, Werribee—15, 24, 31, 42, 43, 55, 59, 81, 103, 223, 266.
- Paterson, Miss Betty, C/o. Waverley Riding School, Dandenong—(182) (183) (189).
- Paterson, Miss Louise, C/o. Waverley Riding School, Dandenong—(186) (192) (195).
- Paterson, R., C/o. Waverley Riding School, Oakland Park, Dandenong—1060, 1149, 1203.
- Patten, Master Billie, 30 Tunbridge St., Flemington—(180).

- Patten, J., 30 Tunbridge St., Flemington—(212) (213) (214) (215) (216) (217) (218) (219) (220) (224) (225) (226) (227) (228) (229) (230) (237) (238) (239) (240) (241) (247) (248) (250) (251) (252) (254) (255) (256) (259).
- Patten, W. F., 30 Tunbridge St., Flemington—(212) (213) (214) (215) (216) (217) (218) (219) (220) (221) (222) (223).
- Patten, Masters W. and R., 30 Tunbridge St., Flemington—396, 636, 654, 1365, 1476, 1524, 1550, 1563, 1619, 1670, 1849, 1864, 1905, 1916.
- Payne, D., Box 26, Alexandra—(179) (192) (195) (203).
- Payne, Miss Jacqueline, Box 26, Alexandra—(183) (184) (190) (193) (199) (200).
- Payne, J. and D., Box 26, Alexandra—213, 408, 655, 717, 758, 878, 946, 1096, 1150, 1204, 1564.
- Pearson and Williamson, Misses, Pound Rd., Narre Warren—672, 691, (231) (231) (231) (232) (232) (232) (233) (233) (234) (234) (235) (235) (236) (236) (250) (250) (253) (253) (254) (254) (254) (254).
- Penfold, Francis J., 27 Evans St., Wagga, N.S.W.—605, 718, 754, (177) (213).
- Peters, Miss Lynn, C/o. W. J. McKay, 98 Allison Rd., Elsternwick—(182) (183) (189) (193) (197) (198).
- Pollitt, Miss Jenny, C/o. H. J. Little and Associates, "Age" Chambers, Collins St., Melbourne—480, 600, 719, (185) (191) (194) (200).
- Porter, R. A., Kiunga St., Clayton—1798, (177) (193) (224) (225) (226) (227) (228) (229) (230) (231) (231) (232) (232) (233) (233) (234) (234) (235) (235) (236) (236) (237) (238) (238) (239) (240) (241) (250) (250) (251) (251) (253) (253) (254) (254).
- Potter, Miss Caroline, C/o. Waverley Riding School, Dandenong—(187) (192).
- Powell, Miss Faye L., C/o. Miss Noelle Martin, "Ellimatta," 67 Market Rd., Werribee—(187).
- Power Bros. and K. Fitzgerald, Yambuna P.O., via Tongala—272, 1287, 1366.
- Power, Bert., C/o. Power Bros., Yambuna P.O., via Tongala—(179).
- Power, Rod., C/o. Power Bros., Yambuna P.O., via Tongala—(178).
- Prichard Bros., Box 40, Tallangatta—(224) (225) (226) (227) (228) (229) (230) (250) (253) (254).
- Prince, Miss Beverley, C/o. Waverley Riding School, Dandenong—(182) (183) (189).
- QUINSEE, L., Main Rd., Eltham East—416, 656, 1531.
- RALSTON, N. R., Moglonemby, via Euroa—786, 819.
- Ramage, Henry, C/o. Miss Barbara J. Hay, Gilgai, Moama, N.S.W.—(177) (178).
- Raper, Miss Susan, C/o. Waverley Riding School, Dandenong—(186) (192) (195).
- Raymond, Miss Ann O., St. Albans, Geelong—465, 515, 557, 755, 820, 874, 875, 947, 948, 1762, 1763, 1799, 1800, (182) (183) (189) (193) (197) (198).
- Raymond, Miss Joyce, Skye Farm, Yarra Glen—244, 257, 340, 516, 558, 559, 720, 787, 876, 1288, 1367, 1620, 1713, 1764, 1850, 1873.
- Reade, Leonard J., "Longlea Vale," Longlea, via Bendigo—(178) (202).
- Reed, Miss Pamela, 44 Como St., Alphington—403.
- Reed, W. V., Gloucester Ave., Belair, S.A.—1851, 1865, 1874.
- Reiff, D. K., 609 Broad St., Albury, N.S.W.—500, 994, 1235, 1399, (188).
- Renwick, Miss Valma, Hallam Rd., Hallam—304, 1525.
- Richardson, Miss Joan, Grices Rd., Berwick—(188) (242) (243) (244) (245) (251) (255) (256).
- Richardson, Miss J. and J. Masterton, 1530 High St., Glen Iris—(237) (239) (247) (251) (255) (256).
- Richardson, R., Grices Rd., Berwick—561, 562, (212) (213) (215) (216) (222) (223) (224) (225) (226) (227) (228) (229) (230) (231) (232) (233) (234) (235) (236) (237) (238) (239) (240) (241) (247) (248) (250) (250) (251) (253) (253) (254) (254) (255) (256) (259).
- Richardson, Mrs. R., Grices Rd., Berwick—(231) (232) (233) (234) (235) (236) (247) (248) (249) (250) (253) (254).
- Richardson, Mr. and Mrs. Rupert, Grices Rd., Berwick—(237) (238) (239) (240) (241) (251) (255) (256) (259).
- Richardson, R. and J. Horstman, Grices Rd., Berwick—(224) (225) (226) (227) (228) (229) (230) (250) (253) (254).
- Riggall, Miss Catherine, Wondobah, Benalla—(183) (184) (190) (193).
- Rigley, Mrs. L. A., "Crofton," Showground Rd., Castle Hill, N.S.W.—517, 563, 673, 692, 877, 949, 1289, 1451, 1621, 1714, 1765, 1801, (182) (183) (189) (193).
- Rigley, Miss Roslyn, "Crofton," Showground Rd., Castle Hill, N.S.W.—(187) (192).
- Rigley, Miss Tanya, "Crofton," Showground Rd., Castle Hill, N.S.W.—(188) (192).
- Ring, Miss Beverley, C/o. Waverley Riding School, Dandenong—(185) (191) (194).
- Ring, Miss Jan, C/o. Waverley Riding School, Dandenong—(187) (192).
- Ritchie, Miss Judith, Presbyterian Ladies College, Albert St., Melbourne, C.2—1766, (185) (198) (200).
- Ritchie, R. G. and Miss M. Coombs, "Merrijig Park," Mansfield—(231) (232) (233) (234) (235) (236) (247) (248) (249) (250) (253) (254).
- Roberts, P., Wrights Ave., Upwey—141, 150, (212) (218) (214) (215) (216) (217) (218) (219) (220).
- Robertson, Mrs. G., C/o. Waverley Riding School, Dandenong—(189).
- Robertson, Miss H. M. McC., Girvan, Berwick—406, 1816, (197) (198) (231) (232) (233) (234) (235) (247) (248) (249) (250) (253) (254).
- Robertson, Miss Jeanette, "Brolga," Bamawm—1290, 1368, 1622, (185) (191) (194).
- Robinson, A. W., Mitcham Rd., Donvale—(237) (238) (239) (240) (241) (251) (255) (256) (259).
- Robinson, G. W., Private Bag, Kerang—196, 995, 1031, 1291, 1292, 1336, 1337, 1623, 1624.
- Robinson, John, Mitcham Rd., Donvale—(224) (225) (226) (227) (228) (229) (247) (247) (247) (248) (250) (253) (254).
- Rolfe, Mrs. W. A., "Kuring-Gai," Waverley Rd., Mt. Waverley—821, 878, 950, 1767, 1802, (182) (183) (189) (193).
- Rose, Miss Helen, "Woodford," Murrumburrah, N.S.W.—(188).
- Rose, T. M., "Woodford," Murrumburrah, N.S.W.—293, 657, 1236, 1338, 1400, 1494, 1552, 1625, 1671, (177) (189) (212) (213) (214) (215) (216) (217) (218) (219) (220) (222) (223) (231) (232) (233) (234) (235) (236) (242) (243) (244) (245) (250) (251) (255) (256) (259).
- Ross, H. and Mrs. F. A. and Miss P. Hill, "Brooklyn," Mansfield—197, 996, 1032, 1151, 1205.
- Ross, Miss Lesley Minna, C/o. M. A. Sleight, 8 Tivoli Rd., South Yarra—(188).
- Roylance, Ramon, Warringa, Welshpool—(179) (192) (195) (203).
- Roylance, Roland, Warringa, Welshpool—(180).
- Roylance, Rory, Warringa, Welshpool—(178) (191) (202).
- Roylance, Russell, Warringa, Welshpool—(180).
- Ruckward, Jack, C/o. P. White, Mernda—(212) (212) (213) (213) (214) (215) (215) (216) (216) (217) (218) (218) (219) (219) (220) (220) (221) (221).
- Rundle, H. E., Bannock Rd., Eltham—564, 1219, 1401, 1495, 1672, 1768, 1887, 1917, 1971, (224) (225) (226) (227) (228) (229) (230) (247) (248) (250) (253) (254).
- Russell, Miss Erica R., "Wurrook," Barwon Heads—674, 698, 1808, (182) (183) (189) (193) (197) (198) (231) (232) (234) (235) (250).
- Russell, Ronald, C/o. Clarke and White, 11 Clive St., Alphington—1526, (181).
- Russell, Miss Susan, "Girrahween," Nerrin Nerrin—1715, (185) (191) (199) (200) (242) (243) (244) (251).
- Russell, T. R., Girrahween, Nerrin Nerrin—300, 1293, 1455, 1626, 1716.
- Ryan, Miss Jill, 21 Yarradale Rd., Tuorak—214, 1061, 1097, 1206, 1294, 1477, 1627, 1717, (186) (192) (195) (201).
- Rye, I. F., 1 Laurel Court, Maidstone—154, 166.
- SADDINGTON, Miss Susan, "The Grange," Olivers Hill, Frankston—(185) (191) (194) (201).
- Sampson, L., C/o. 47 Brunel St., Essendon—(202).
- Sanders, Peter J., 2 Rossall Rd., Somerton Park, S.A.—(178).
- Saunders, R. A., Box 71, Stanhope—341.
- Schellhout, Miss E. V., 12 Samar St., Ringwood—467, 518, 721, 756, 879, 951, (183) (184) (190).
- Scott, A. E., 254 Station St., Edithvale—142, 397, 1565.
- Scott-Williams, Miss Judith, 9 Marne St., South Yarra—128, 495.
- Sea Lake A. and P. Society, P.O. Box 35, Sea Lake—83.
- Senior, H., Brady Rd., Dandenong—189, 193.
- Shandley, Miss Joan, Kongwak—519, 565, 788, (183) (184) (198) (199) (200).
- Shanks, Miss Mary Nea, "Kentucky," Mansfield—997, 1152, 1207, (182).
- Shaw, Miss Amelia, 32 Fisher Pde., Ascot Vale—(185) (191) (194) (201).
- Shaw, Henry, Yallambie Rd., Watsonia—637, 658, 722, 757, 822, 998, 1403, 1429, 1541.

- Sheppard, Ron, 29 Queens Ave., Ascot Vale—(212) (213) (214) (215) (216) (217) (218) (219) (220).
- Shepherd, V. W., 8 Evelyn St., St. Kilda—(189).
- Sherman, Miss Joy, P.B., Willaura—(188).
- Shine, A., 13 Holloway Rd., Brunswick—(247) (248) (253) (254).
- Sierakowski, Miss M., 22 Milan St., Mentone—1402, 1430, (186) (201).
- Simmons, Miss Fay, C/o. Kemps Riding School, 171a Wells St., South Melbourne—(183) (184) (190) (193).
- Simmons, Miss Lynette, 285 The Boulevard, Port Melbourne—(185) (191).
- Skipper, Miss Helen, Monsalvat, Eltham—262, 312, 313, 352, 364.
- Slavin, James, "Hilldrop," Homewood—607, (212) (213) (214) (215) (216) (217) (218) (219) (220) (222) (223) (231) (232) (233) (234) (235) (236) (237) (237) (239) (239) (240) (240) (247) (248) (250) (251) (253) (254) (255) (255) (256) (256) (259).
- Sleight, M. A., 8 Tivoli Rd., South Yarra—281, 301, 305, 1404, 1478, 1496, 1513, 1553, 1673, 1906.
- Smith, Miss Diane, "The Bend," Box 32, Terang—(188).
- Smith, E., Copelands Rd., Warragul—25, 49, 50, 68, 75, 78.
- Smith, Gary, "The Bend," Box 32, Terang—(203).
- Smith, Miss Judith L. and Miss Marjorie Wreford, "Binalong," Eltham South—273, 1296, 1370, 1718.
- Smith, Mrs. Nancy M., Green St., Healesville—424, 638, 639, 659, 660, 1542, 1566, 1894, 1918, 1939.
- Smithers, Julian, C/o. Waverley Riding School, Oaklands Park, Dandenong—(178) (191) (194).
- Sorraghan, J. P., Craigieburn—146, 156, 231, 263, 1972, (212) (218) (219).
- South, John R., Woodend—(202).
- South, R., Woodend—(243).
- Southern Districts Horse and Pony Club, 161 Dendy St., Brighton—(196) (252).
- Spencer, J. H., "Rodney Stoke," Bungower Rd., Somerville—(231) (232) (233) (234) (235) (250) (253) (254).
- Staats, Miss Irene, P.O., Hamilton—(183) (184) (198) (199) (200).
- Steedman, Miss V., 28 Charles St., Ascot Vale—133.
- Stewart, Peter, C/o. T. M. Rose, Woodford, Murrumburrah, N.S.W.—(179) (203) (221).
- Stewart, R. W. T., Wellington Rd., Lysterfield—151.
- Stray, L. C., Pinniger St., Broadford—(224) (225) (226) (227) (228) (229) (237) (239) (240) (241) (247) (248) (250) (251) (253) (254) (255) (256).
- Stray, Norman, Pinniger St., Broadford—1297, 1371, 1629, (179) (192) (195) (202) (203) (215) (216) (217) (218) (219) (220) (221).
- Sullivan, C. H., "Harcourt Vale," Wallan East—608, (177) (178) (191) (194) (202) (213) (216).
- Summers, Miss Carol, C/o. Waverley Riding School, Dandenong—(184) (190).
- Sutherland, Mrs. L. G., Seaton Vale, Yarck—468, 469, 520, 723, 758, 789, 823, 880, 881, 952, 953, 1237.
- Swanson, Miss Anne, "Coniston," Lismore—566, 999, 1153, 1208, (183) (184) (190) (198) (199) (200).
- Swinburne, Miss Rosemary, 158 Mont Albert Rd., Canterbury—(183) (184) (190) (193) (199) (200).
- TABART, A. G., Kurweeton, Camperdown—(237) (238) (239) (240) (241) (251) (255) (256) (259).
- Tainton, L. W. J., Burwood Rd., East Burwood—176, 185.
- Tate, Miss Anne, 54 Harp Rd., East Kew—759, 882, 954, 1804, (182) (183) (189) (193) (197) (198).
- Taylor, L., 54 Lincoln Ave., Merlynston—640, 661, 1479, 1554, 1567.
- Thackeray, H. C., Makari, Young, N.S.W.—274, 521, 724, 760, 883, 955, 1298, 1339, 1852, 1866, 1875.
- Thomas, Miss Beverley, "Carinya Park," Tullamarine—(188).
- Thomas, Cecil, "Carinya Park," Tullamarine—(179).
- Thomas, Mrs. Edith E., "Carinya Park," Tullamarine—306, 398, 425, 426, 641, 642, 662, 663, 1456, 1480, 1481, 1514, 1527, 1528, 1543, 1555, 1568, 1569, 1630, 1674, 1675, 1860, 1888, 1895, 1907, 1908, 1919, 1920, 1921, 1928, 1940, 1941.
- Thompson, Miss J., 92 Union Rd., Surrey Hills—198, 1000, 1154.
- Thompson, N. C., C/o. P. D. Hanrahan, 66 Fitzwilliam St., Kew—137.
- Thompson, Ronald W., 14 Foden St., West Brunswick—(212) (213) (214) (215) (216) (217) (220).
- Thompson, Wyatt, C/o. Miss Anne Tate, 54 Harp Rd., East Kew—567, 1769, (247) (248) (250) (253) (254).
- Throsby, Miss Delicia V. M., Throsby Park, Moss Vale, N.S.W.—(182) (183) (189) (193).
- Tilly, Miss E., "Glenwood," Modewarre—470, 675, 956, (182) (183) (189) (197) (198).
- Todd-Culf, Miss Angela, C/o. M. A. Sleight, 8 Tivoli Rd., South Yarra—(185).
- Tolley, Miss Jennifer, 19 Maleela Ave., Balwyn—522, 790, 824, 957, 1001, 1033, 1155, 1209, (182) (183) (189) (193).
- Tomlins, Miss Ann Veronica, C/o. M. A. Sleight, 8 Tivoli Rd., South Yarra—(187).
- Tracey, Miss Lee, 33 Walsh St., Balwyn—471, 568, 791, 825, 884, 958, 1062, 1098, (183) (184) (190) (193) (198) (199) (200) (237) (247) (248) (249) (255) (256).
- Trainor, Miss Gillian, 16 Stuart St., Dandenong—1340, 1631, (185) (191) (194) (201).
- Tranter, Ian, Wright St., Heathcote—(177) (190) (193) (212) (213) (215) (216) (218) (219) (220) (222) (223).
- Tranter, J. L., Wright St., Heathcote—324, 472, 609, 643, 664, 1299, 1300, 1457, 1544, 1632, 1896, 1942, (242) (244) (245) (259).
- Trask, Albert R., Galaquil East—26.
- Trewern, Miss B. T., "Orana," Sims Rd., Briar Hill—241.
- Tucker, Mrs. C. G., "Winterlake," Edenhope—1301, 1341, 1633.
- Tull, M. and Mrs. G. H., "Parra," Yea—1063, 1099, 1156, 1210, 1342, 1497, 1634, 1676.
- Tull, Raymond G., "Parra," Yea—(180) (192).
- Tunbridge, Miss L. J. H., 36 Berkeley St., Hawthorn—1719.
- Tupper, Miss B. and Miss M. Phillips, 39 Stacey St., Bankstown, N.S.W.—1064, 1100, 1157, 1211.
- Turner, John S., 4 Victoria St., Sandringham—1302, 1458, 1635, 1720, (237) (238) (239) (240) (241) (251) (255) (256) (259).
- Tymms, Miss Helen, 318 Glen Eira Rd., Elsternwick—(183) (184) (198) (199) (200).
- Tyrwhitt-Drake, W., Tonga, Mansfield—1771, 1806.
- Tyrwhitt-Drake, Mrs. W., Tonga, Mansfield—1770, 1772, 1807.
- Tyrwhitt-Drake, Mr. and Mrs. W., Tonga, Mansfield—1773, 1805.
- UPPER GOULBURN HORSE AND PONY CLUB, C/o. Miss R. Guest, Hon. Sec., P.O., Alexandra—(196) (196).
- VIAL, Miss Elizabeth, Box 41, Lilydale—725, 761, 885, (183) (184) (190) (193).
- Victoria Police Department, St. Kilda Rd., Melbourne—572, 573, 574, 575, 576, 577, 578, 579, 580, 581, 582, 583, 584, 585, 586, 587, 588, 589, 590, 591.
- Waddell, Mr. and Mrs. J. K., "Braeside," Flowerdale, via Yea—377, 409, 665, 1556, 1570, 1571, 1943.
- Waddell, Mrs. J. K. and Miss H. Skipper, "Braeside," Flowerdale, via Yea—119.
- Walker, Miss Rosalie, 482 Beach Rd., Beaumaris—610, 1238, 1721, (185) (191) (198) (200).
- Wallace, Miss S., "Fairview," Rockbank—(185) (198) (200).
- Wallis, Miss O., 99 Thompson St., Williamstown—1002, 1034, (231) (232) (233) (234) (235) (236) (247) (247) (248) (248) (249) (250) (253) (253) (254) (254).
- Wallis, W. C., 118 Sackville St., Kew—(231) (232) (233) (234) (235) (236) (250) (253).
- Walsh, Brian, 14 Forbes St., Colac—(181).
- Walsh, Miss Jennifer, C/o. Waverley Riding School, Dandenong—(185) (191) (194).
- Walsh, Miss Jennifer, 14 Forbes St., Colac—(188).
- Walsh, Miss Joan, 14 Forbes St., Colac—(180).
- Walsh, T. V., 14 Forbes St., Colac—644, 666, 1303, 1405, 1459, 1482, 1545, 1557, 1636, 1677, 1861, 1897, 1909, 1922, 1929, 1944.
- Walters, Miss Ann, "Burghclere," Garfield—(186) (192) (195).
- Waters, Miss Lorraine, c/- Waverley Riding School, Dandenong—(186) (192) (195).
- Watkins, Miss A., c/- Waverley Riding School, Dandenong—(185) (191) (194).
- Watson, Miss Jeanette, P.O. Box 205, Portland—275, 1065, 1212, 1304, 1460, (185) (191) (194).
- Watson, V. L., Box 20, Nyah West—7, 99, 104, 107.
- Watts, Miss Suzanne, 8 Warwick St., Killara, N.S.W.—(185) (191) (194).
- Waverley Riding School, Oaklands Park, Dandenong—276, 473, 523, 569, 694, 695, 726, 762, 792, 826, 886, 959, 960, 961, 1305, 1372, 1461, 1722, 1774, 1775, 1776, 1777, 1778, 1779, 1780, 1808, 1809, 1810, 1811.

- Weigall, Miss Felicity, P.B., Whittlesea—(185) (201) (247) (249) (253).
- Wells, Miss Ann, 55 Liverpool Rd., Summer Hill, Sydney, N.S.W.—(182) (183) (189) (193).
- West-Onley, Miss M., "Linlea Park," St. Arnaud—1306, 1373, 1637, (186) (192) (195) (201).
- Western District Pony Club, c/- Mrs. B. Nash, Merindie, Mortlake—(196) (196) (252).
- Wheeler, K., and Son, 69 Reynolds Pde., Pascoe Vale—1954, 1955, 1966, 1982, 1983, 1995.
- Whelpton, B., and N., "Hemswell," Whittlesea—232, 249, 282.
- Whelpton and Turner, 41 Victoria St., Sandringham—1723.
- White, D. T., "View Hill," Yarra Glen—490, 524, 525, 570, 571, 676, 696, 793, 827, 887, 962, 1003, 1035, 1101, 1158, 1213, 1214.
- White, J. G., 21 Rattray Rd., Montmorency—(178).
- White, Paul, Mernda—611, (212) (213) (214) (215) (216) (217) (218) (219) (220) (221).
- White, Peter, c/- N. E. Fear, Ferntree Gully Rd., Notting Hill—(202).
- Whiting, Miss Norma C., "Romney Vale," Camperdown Rd., Terang—1307, 1374, 1462, 1498, 1638, 1639, 1678, 1853, 1867, 1876.
- Whyte, Miss E. J., 15 Moule Ave., Brighton—277, 1308, 1463, 1640, 1724, (186) (192) (195) (201).
- Wilkinson, Miss Lily, 24 Grey St., St. Kilda—(182) (183) (189) (193) (197) (198).
- Williams, B. C., Dookie Agricultural College, Dookie (178) (191).
- Williamson, J., Crieff Park, Tinamba—(189) (193) (237) (238) (239) (240) (241) (251) (255) (256) (259).
- Williamson, Mrs. J., Crieff Park, Tinamba—(182) (183) (189) (193).
- Williamson, Mr. and Mrs. J., Crieff Park, Tinamba—1309, 1343, 1641, (224) (225) (226) (227) (228) (229) (230) (250) (253) (254).
- Williamson, J. D., Wychitella—56, 60.
- Willsallen, Mrs. M. P., Dunolly, Harden, N.S.W.—235, 294, 295, 296, 307, 328, 332, 337, 1310, 1344, 1406, 1431, 1499, 1500, 1515, 1642, 1862, 1889, 1923, 1930.
- Wills, Miss Elizabeth, c/- Waverley Riding School, Dandenong—(184) (190).
- Wolsey, Mrs. Una A., Alma Rd., Padstow Park, Sydney, N.S.W.—677, 697, 888, 963.
- Wood, Bruce V., Clair Grove, Tecoma—177, 186, (212) (213) (216) (220).
- Wood, Miss J., 17 Jessamine Ave., Windsor—1004, 1036, 1159, (186), (201).
- Wood, Miss Judith, Kiddlewick Lodge, Princes Highway, Hallam—297, 410, 1407, 1408, 1432, 1558, 1679, 1680, 1725, 1726.
- Wood, Miss Penelope, Kiddlewick Lodge, Princes Highway, Hallam—(186).
- Wren, A., Hampton Park, via Dandenong—(247) (248) (250) (253) (254).
- Wright, Mrs. W., 19 Griffiths St., Richmond—215, 216, 1066, 1067, 1215, 1824, 1825, 1832, 1833, 1839, 1840, 1846, 1868, 1877, 1973.
- YARRA GLEN and Lilydale Hunt Club, c/- H. Supple, Coldstream—(246) (246).
- Yeo, Miss Ruth D., 64 Bryson St., Canterbury—1311, 1345, (186).
- Young, Miss Helen, c/- Robert Bourke, "Monomeith Park," Monomeith—(184) (190).
- Young, Miss Margaret, "Langi Munda," Gordon—(182) (183) (189) (193) (197) (198) (224) (225) (226) (227) (228) (229) (230) (250).
- Young, Ron, "Langi Munda," Gordon—(177) (189) (193).
- Yoxon, Miss Nola, 207 North Rd., Caulfield—1312, 1375, (186) (201).
- ZIMMER, Miss H. and Mrs. C. Plum—157, 167.
- Zimmer, W., c/- R. A. Parker, Somerton Lane, Greenvale—143.

Advertising in Society's Publications

A DVERTISING SPACE is available in the various publications issued by the Royal Agricultural Society of Victoria at the following rates:—

SCHEDULE OF PRIZES—

PUBLISHED IN MAY—posted to all exhibitors at previous Shows and to prospective exhibitors.

Full page, $5\frac{3}{4} \times 8$	£15 15 0
Half page, $2\frac{3}{4} \times 8$	8 8 0
Quarter page, $2\frac{3}{4} \times 4$	5 5 0

CATALOGUE OF EXHIBITS —

PUBLISHED IN SEPTEMBER—on sale during Show.

Full page, $5\frac{3}{4} \times 8$	£15 15 0
Half page, $2\frac{3}{4} \times 8$	8 8 0
Quarter page, $2\frac{3}{4} \times 4$	5 5 0

For further information, write to . . .

The Secretary,

ROYAL AGRICULTURAL SOCIETY OF VICTORIA,
422 COLLINS STREET, MELBOURNE, C.1.

CATTLE

STEWARDS IN CHIEF:

BEEF CATTLE—L. M. DUGDALE, Esq.

DAIRY CATTLE—K. MCGARVIE, Esq.

Deputy—G. P. H. WILSON, Esq.

FAT CATTLE—JOHN BOTT, Esq.

The breeding year for Dairy Cattle dates from 1st July in each year.

Cow or Heifer entered as "in milk" can be transferred to the "in calf" class, if she has not calved prior to judging, or vice versa.

Cows or Heifers entered in the "in calf" classes must be stripped out prior to entering the judging ring.

Judges have the right to order any Cow competing for Championships to be milked dry before finally awarding the prizes.

In all Sections feed sheds are available for exhibitors. Charge, 12/6 during the currency of the Show. Feed-mixing bins may be hired for 2/6 each. Exhibitors are not permitted to stack feed in the Cattle Pavilions.

Cows and Heifers in milk, except Friesians, must be at the grounds on Wednesday, 21st September, and be fully milked out between 4 p.m. and 5 p.m., at which hour they will be stripped out in the presence of the Stewards, or whom they may appoint. Friesians will be stripped out between 9 p.m. and 10 p.m. on Wednesday, 21st September and they must not be milked prior to 4 a.m. on that day. They will be judged first on Thursday morning. The owner or his representative must be in attendance when females are being stripped out. All other cattle must be at the grounds before 9 a.m. on Thursday, 22nd September.

Entries are accepted on the distinct understanding that stock may not be removed from the Show Grounds until after 1 p.m. on Friday, 30th September.

Entries of milking stock (Sections 16 to 23 inclusive) will only be accepted subject to the following regulations regarding the disposal of milk.

In order that the Society can comply with the provisions of the Dairy Supervision Act, exhibitors are not permitted to dispose of milk prior to and during the currency of the Show, either by sale or gift, other than to the Society's agent, who is situated at the Milk Room (beside the No. 1 Cattle Pavilion). All milk will be purchased according to butter-fat value, based upon a complete test of the bulked milk, and returns forwarded to exhibitors after the Show. No milk will be paid for unless approved milk utensils are used and hygienic methods are adopted.

The conditions governing the number of entries permitted will be found at the head of each breed section.

Only one exhibitor will be recognised as an owner from any one holding, and any exhibitor who enters, or permits the entry of any of his stock, in the name of any other exhibitor, shall be disqualified.

Any exhibitor who shall, without due cause, fail to parade any animal before the Judge, when required so to do by the Steward of the Section, shall be liable to a fine of £1.

Parades.—Prize-winning cattle only will be permitted to take part in parades. All prize-winning cattle must be taken out on parade, in accordance with the printed programme. Exhibitors shall be subject to a fine of ten shillings in each case in which this regulation is not complied with, and shall also be liable to forfeit the prize or prizes awarded to their exhibit or exhibits. All cattle parading must wear exhibit numbers. No ribbons will be permitted on exhibits except those won during the Show.

If, in the opinion of the Secretary, any exhibit or exhibits of stock be deemed to be dangerous, the owner of such exhibit or exhibits shall immediately, upon notice to that effect, remove such exhibit or exhibits from the Society's Grounds.

All male exhibits of Cattle over the age of 12 months shall be rung through the nose and when on parade or going to and from the parade shall be led by such ring.

All females must be provided with effective halters and be thoroughly broken to lead. Exhibitors will be liable to a fine of £2 for every infringement of this regulation.

Each exhibitor is required to see that each of his exhibits is securely tethered in its stall. Every poll bull and every wholly or partially dehorned bull entered in the Beef & Dual Purpose Sections, must be securely tethered by an effective headstall in addition to a nose ring or neck rope.

All bulls exhibited in the Dairy Sections shall be tethered by the nose ring in addition to the headstall or neck rope.

If, in the opinion of the Secretary, exhibits in this Section be deemed to be deformed, the owner or owners of such exhibit or exhibits shall, upon notice to that effect, remove such exhibit or exhibits from the Show Grounds.

Any animal offered for sale may wear, in the sale ring, only those ribbons won in single competition.

Exhibitors are permitted to display cards over the stalls stating that an animal is for private sale; such cards not to exceed 12 in. x 10 in.

In Classes where, to be eligible, animals are to be born between certain dates, which are shown, neither date is inclusive.

Except where otherwise determined by Council, all cattle must be certified Tuberculosis free. Animals from herds listed as accredited or in process of accreditation under the Accredited Tubercle-free Herd Scheme conducted by the Department of Agriculture, Victoria, need not be individually tested, but all other cattle exhibited must be Tuberculin tested within ninety days prior to opening date of the Show. Certificates for these individual tests must accompany entry forms.

Attendants leading stock in the judging ring or on parade must wear uniform grey coats, which can be secured from the Society.

Entries will only be received subject to the rules and regulations of the Society and the decisions of the Council. All exhibits must be the bona fide property of the exhibitor or held by the exhibitor under a written lease recognised by the Society at the time of entry.

The foregoing clause regarding leases does not apply in the Ayrshire Section. All exhibits in that section must be the bona-fide property of the exhibitor.

No exhibit may be entered in more than one ordinary class unless otherwise stated at the head of the section. Sweepstakes, special classes or championship prizes do not count as ordinary classes. Throughout the schedule special classes are denoted with a star (*). Should an exhibit be incorrectly entered in more than one ordinary class, such exhibit shall be deemed ineligible to compete in any class other than the first in which its name or particulars appear in the Show Catalogue.

The Council reserves the right to reject at any time any entry or prohibit any person or animal from competing in any class.

When a Special Prize is not in a numbered class, a separate entry is not required. No entry can be changed after entries close.

All entries must be made in writing on forms supplied by the Society. Entries for all cattle and goat sections must be in the hands of the Secretary, at his office, Temple Court, 422 Collins Street, Melbourne, on or before 12 noon on Saturday, 23rd July. Entry fee must accompany each entry.

The Society's Veterinary Surgeon's decision regarding age shall be final.

All male animals competing in the breeding classes must be completely entire. Any male animal in the breeding classes not deemed to be completely entire by the Society's Veterinary Surgeon may not compete or be offered for sale on the Show Grounds. Any marks of speying on females shall disqualify them from competing in such classes.

Entry tickets will be issued about a week before the Show opens. The entry ticket of each exhibit shall state the number of its box, stall, pen or stand, as the case may be, which shall correspond with its number in the official catalogue, and if the box, stall or pen be not oc-

cupied by such exhibit by noon on the first day of the Show, the accommodation reverts to the Society. The entry ticket must be produced at the gate, when it will admit the exhibit and attendant to the grounds. It must be retained, and again produced when the exhibit leaves the yards. Attendant's passes will be issued by the Secretary at the Show Grounds after 10 a.m. on Wednesday, 14th September, 1955.

In order to prevent the non-exhibition of animals which have been entered for the Show, thus causing unnecessary preparations, expense and disarrangement of the Show Yard, any person making an entry may be fined the sum of £1 for each entry of cattle not exhibited, and 10/- for each entry of goats not exhibited, unless a certificate under the hand of the Exhibitor or his authorised agent be lodged with the Secretary of the Society before the day of the Exhibition, certifying that such non-exhibition is caused by: (1) the death of the animal or animals; or (2) contagious or infectious diseases (confirmed by the explanatory certificate of a veterinary surgeon); or (3) by its becoming ineligible for the class in which it has been entered, or other reasonable cause. In addition to the fine aforesaid, the Council may debar the entrant from taking part in any future exhibition by the Society.

All exhibits must be placed where directed by the Secretary or his deputy, and (except live stock, in accordance with Regulation 39) must not be removed from their Classes during the Exhibition without the written consent of the Secretary being first obtained.

The Owner or Exhibitor of any exhibit or Stand of exhibits disapproved of as an exhibit by the Council of the Society, must, immediately upon notice to that effect, remove such exhibit or stand of exhibits from the Society's Grounds. The Council reserves the right to decline to receive entries in future years from any person who exhibits stock that is not up to a satisfactory standard, that is not exhibited in reasonable Show condition, or that is not given proper attention during the Show.

Exhibits must not be rugged during the hours the Show is open to the public. Exhibitors will be liable to a fine of ten shillings for every infringement of this regulation.

Exhibitors must keep the stalls allotted to their animals clean and give proper attention to their stock right throughout the Show.

Any exhibitor or his employee putting manure out of a box, stall, or pen, or putting out a trough, or cleaning out an alley way after 8 a.m. on a Show day shall be liable to a fine of ten shillings.

No advertisement or notice (except by permission of the Council) is permitted on any stall or building.

No bedding other than straw or hay may be used in any box or stall.

The General Regulations and regulations appearing at the heading of each section and the conditions on the entry form also form part of the conditions of entry.

TRUCKS, TRANSPORTS AND CARAVANS.

Motor vehicles, including trucks and stock transports will not be permitted to remain on the Show Grounds after unloading. They must be removed immediately, and will not be re-admitted until after 12 noon on Friday, 30th September to load for the return.

Caravans will not be admitted to the Show Grounds.

Beef Breeds

£5/5/- towards the prize money in the Beef Cattle Classes has been presented by the NEW ZEALAND LOAN AND MERCANTILE AGENCY CO. LTD., 538 COLLINS STREET, MELBOURNE, C.1.

£5/5/- towards the prize money in the Beef Cattle Classes has been presented by DALGETY & CO. LTD., 461 BOURKE ST., MELBOURNE, C.1.

Section 10 — Shorthorns

JUDGE: J. CARTER, Esq.

STEWARDS: L. GEORGE DUGDALE, Esq.
W. G. SHANKLAND, Esq.

Entries will be accepted on the understanding that, should they be in excess of the accommodation, the number of exhibits will be reduced accordingly.

* Denotes Special class.

A cattle exhibit can only be entered in one ordinary class.

An exhibit cannot be entered in a Special class unless it has been entered in an ordinary class.

All Bulls irrespective of age, must be registered as adults in the Shorthorn Herd Book of Australia or Coates' Herd Book. All females not of age for registration, must be the progeny of registered sires and dams and recorded as progeny in the Shorthorn Herd Book of Australia.

No heifer born twin or triplet with a bull will be eligible for exhibition until such time as she has produced a calf.

No dehorned animal will be eligible to compete in this Section.

For particulars of registration in the Shorthorn Herd Book of Australia, apply to the Secretary, The Shorthorn Society of Australia, (Federal Council), Temple Court, 422 Collins Street, Melbourne, C.1.

Inspectors appointed by The Shorthorn Society of Australia (Victorian Branch) will examine stock exhibited to ensure that all are tattooed in accordance with the Herd Book regulations. Any found not to be correctly and legibly tattooed will be disqualified.

All cattle entered in this Section must be certified tuberculosis free. Animals from herds listed as accredited or in process of accreditation under the Accredited Tubercle-free Herd Scheme conducted by the Department of Agriculture, Victoria, need not be individually tested, but all

other cattle exhibited must be tuberculin tested within ninety days prior to the opening date of the Show. Certificates for these individual tests must accompany entry forms.

Attendants leading stock in the judging ring or on parade must wear uniform grey coats, which can be secured from the Society.

All prize-winning cattle must be paraded. (See Regulation at head of Cattle Section).

Entry fee, £1; Members, 15/-.

CLASS

1. BULL, born on or before 1st September, 1952.—Prizes: £5, £2, £1.

1 J. Kemelfield, LAWTON HIAWATHA, 380588, (H26), c. 3/11/50, bred by P. H. Henderson, (Scotland), s Lawton Nelson, 367165, d Lawton Blossom Maid, 316192.

2. BULL, born between 1st September, 1952, and 2nd September, 1953.—Prizes: £5, £2, £1.

2 Kyalla Pty. Ltd., GREENWICH FORRESTER, +, 6315, (F14), c. 9/7/53, s Calrossie Royal Standard, 381688, d Banchory Ury Maid 6th (imp.), 15238.

3 G. Starritt and Son, ERIMUS INTERLOPER, 396911, (L33), c. 28/8/53, bred by R. S. de Q. Quincey (England), s Calrossie Evening News, 375425, d Flossy Jeannette (imp.), 17111.

3. BULL, born between 1st September, 1953, and 2nd December, 1953.—Prizes: £5, £2, £1.

HC 4 G. L. Barker, WOODVALE BARON, 6324, (34), c. 12/10/53, s Woomargama Patriot, 4914, d Woodvale Sunset, 16276.

5 C. P. Fairbairn, WOOMARGAMA SWASH-BUCKLER, 6308, (N72), c. 17/10/53, s Woomargama Paladin, 4909, d Woomargama Lady Weston 28th, 16329.

3 6 Gibraltar Pty. Ltd., RETFORD PROUD DICTATOR, 5444, (11), c. 25/11/53, bred by Kamilaroi Pty. Ltd., s Woomargama Proud Warrior, 5050, d Dauntless Prunella, 15998.

2 7 Kyalla Pty. Ltd., GREENWICH FLASH +, 6314, (F38), c. 8/11/53, s Calrossie Royal Standard, 381688, d Somerville Eliza 4th (imp.), 16405.

8 Lithgow and Ross, DAUNTLESS RANDOLPH, 6331, (195), c. 20/9/53, s Chapelton Nobleman, 364984, d Coonong Cherryblossom 4th, 15437.

4. BULL, born between 1st December, 1953, and 2nd March, 1954.—Prizes: £5, £2, £1. (£3/3/- of the prize money in this Class, is presented by Pastoral Review Pty. Ltd., 122 King Street, Melbourne, C.1.).

9 Alberni Bros., FULHAM FLASHLIGHT, 6166, (118), c. 26/2/54, s Fulham Defender, 5386, d Fulham Princess Joan, 16774.

2 10 Williamson Bros., LOCHINVER ORANGEMAN, 6363, (E3), c. 24/1/54, s Erimus Effect, 376550, d Lochinver May Queen 35th, 16687.

3 11 Williamson Bros., LOCHINVER OUTCAST, 6365, (E2), c. 22/1/54, s Erimus Effect, 376550, d Lochinver Gwendoline 36th, 14791.

5. BULL, born between 1st March, 1954, and 2nd June, 1954.—Prizes: £5, £2, £1.

12 G. L. Barker, WOODVALE COMET, 6326, (39), c. 16/4/54, s Woomargama Patriot, 4914, d Blakeston Rosebud, 12090.

3 13 Sir Rupert W. J. Clarke, Bart, BOLINDA FLAG-LIEUTENANT +, 6130, (57), c. 14/3/54, s Cruggleton Robieson, 375681, d Calrossie Broadhooks Elma (imp.), 14878.

- 14 Sir Rupert W. J. Clarke, Bart, BOLINDA FLAG SHIP +, 6131, (56), c. 8/3/54, s Cruggleton Robieson, 375681, d Cluny Eliza 43rd (imp.), 14113.
- 15 J. Kemelfield, WONGALA HALLMARK +, 6010, (148), c. 19/4/54, c Cruggleton Pandelus, 375670, d Princess Marjoram (imp.), 15797.
- 16 D. R. McCaughey, COONONG BARNONE, 6348, (C14), c. 12/4/54, s Calrossie Tranquil, 381691, d Coonong Augusta Topaz, 14006.
- 17 J. H. McKenna, HARTWOULD FOREMOST, 6323, (58), c. 10/5/54, s Banool Jester, 4755, d Hartwould Elaine 2nd, 16923.
- 18 Merryville Pty. Ltd., MERRYVILLE ROYAL DUKE, 6368, (11), c. 23/5/54, s Woomargama Quiberon, 5143, d Banool Bud 4th, 15058.
- 19 Williamson Bros., LOCHINVER OFFICER, 6361, (E14), c. 21/5/54, s Coonong Masterkey, 3429, d Lochinver Princess 162nd, 12328.

CLASS

6. BULL, born between 1st June, 1954, and 2nd September, 1954.—Prizes: £5, £2, £1.

- 20 Alberni Bros., FULHAM FEDERAL, 6341, (120), c. 16/8/54, s Munduney Oscar, 4779, d Munduney Grace 36th, 14457.
- 21 Alberni Bros., FULHAM FINANCIER, 6342, (119), c. 24/6/54, s Munduney Oscar, 4779, d Fulham Betty, 14841.
- 22 G. L. Barker, WOODVALE CORINYA, 6328, (41), c. 16/7/54, s Woomargama Patriot, 4914, d Woodvale Rosette, 15346.
- 23 G. L. Barker, WOODVALE CRUSOE, 6329, (42), c. 24/8/54, s Woomargama Patriot, 4914, d Woodvale Belle, 17195.
- 24 E. L. Bowen, GLENMOUNT KATINKA, 6338, (5), c. 5/6/54, s Woomargama Patriot, 4914, d Tyagong Clipper 5th, 11977.
- 25 Sir Rupert W. J. Clarke, Bart, BOLINDA FANFARE +, 6355, (62), c. 18/6/54, s Cruggleton Robieson, 375681, d Glastullich Roseblush (imp.), 16466.
- 26 Kyalla Pty. Ltd., GREENWICH GRANDMASTER +, 6318, (G16), c. 20/7/54, s Calrossie Royal Standard, 381688, d Banchory Ury Maid 6th (imp.), 15238.
- 27 Lithgow and Ross, DAUNTLESS WHITE PRINCE, 6333, (202), c. 8/6/54, s Calrossie Subsidy, 352917, d Dauntless Priscilla, 15102.
- 28 D. R. McCaughey, COONONG BALMORAL, 6347, (C28), c. 13/8/54, s Calrossie Tranquil, 381691, d Coonong Jean Jealousy 2nd, 9769.
- 29 D. R. McCaughey, COONONG BATTLECRY, 6349, (C19), c. 23/7/54, s Calrossie Tranquil, 381691, d Coonong Marina, 16692.
- 30 J. H. McKenna, HARTWOULD FASHION LEADER, 6319, (65), c. 2/8/54, s Banool Jester, 4755, d Hartwould Lady Luck, 14530.
- 31 J. H. McKenna, HARTWOULD FINAL EVENT, 6321, (60), c. 16/6/54, s Banool Jester, 4755, d Munduney Melba 28th, 14155.
- 32 J. H. McKenna, HARTWOULD FLASH, (twin), 6322, (63), c. 8/7/54, s Banool Gaffer, 4085, d Banool Buttercup, 14993.
- 33 G. Starritt and Son, KELSO KINGFISHER, 6097, (A11), c. 14/6/54, s Chapelton Wanderer, 378729, d Kelso Princess 9th, 15460.

7. BULL, born between 1st September, 1954, and 2nd March, 1955.—Prizes: £5, £2, £1.

- 24 Alberni Bros., FULHAM FAVOURITE, 6340, (125), c. 27/9/54, s Calrossie Subsidy, 352917, d Munduney Grace 28th, 12970.
- 25 Alberni Bros., FULHAM FLATTERER, 6343, (124), c. 2/9/54, s Munduney Oscar, 4779, d Munduney Princess Joan 28th, 14843.
- 26 G. L. Barker, WOODVALE CAPTAIN, 6325, (44), c. 28/9/54, s Woomargama Patriot, 4914, d Woodvale Bud, 16135.
- 27 G. L. Barker, WOODVALE COMMANDER, 6327, (43), c. 16/9/54, s Woomargama Patriot, 4914, d Woodvale Bette, 16134.
- 28 J. Kemelfield, WONGALA HIGHLANDER, 6366, (156), c. 3/9/54, s Cruggleton Pandelus, 375670, d Wongala Augusta 3rd, 17583.
- 29 J. Kemelfield, WONGALA HORPIPE, 6367, (164), c. 5/10/54, s Cruggleton Pandelus, 375670, d Wongala Broadhooks Landlady 2nd, 16157.

- 40 Kyalla Pty. Ltd., GREENWICH GRADUATE, 6316, (G31), c. 17/9/54, s Calrossie Royal Standard, 381688, d Greenwich Mary Anne, 15183.
- 41 Kyalla Pty. Ltd., GREENWICH GRANDEUR, 6317, (G25), c. 5/9/54, s Calrossie Royal Standard, 381688, d Greenwich Secret Maid, 16281.
- 42 Lithgow and Ross, DAUNTLESS ROYAL SALUTE, 6332, (O203), c. 5/9/54, s Calrossie Subsidy, 352917, d Coonong Rosetta, 10297.
- 43 D. R. McCaughey, COONONG BENEFACTOR, 6350, (C37), c. 11/9/54, s Calrossie Tranquil, 381691, d Coonong Christine 2nd, 14168.
- 44 D. R. McCaughey, COONONG BISMARCK, 6351, (C46), c. 7/10/54, s Bapton Golden Miller, 392520, d Coonong Fairy Maid, 15148.
- 45 D. R. McCaughey, COONONG BOLD COMMAND (twin), 6352, (C39), c. 21/9/54, s Calrossie Tranquil, 381691, d Coonong Marcella, 13695.
- 46 J. H. McKenna, HARTWOULD FEARLESS, 6320, (68), c. 27/9/54, s Banool Jester, 4755, d Banool Empress 2nd, 12621.
- 47 Salette Stud Farm, SALETTE GRENADIER, 6359, (1), c. 17/9/54, s Calrossie Subsidy, 352917, d Strathkellar Missie Mine, 17360.
- 48 G. Starritt and Son, KELSO K.C.M.G., 6353, (A49), c. 30/10/54, s Bolinda Cupbearer (i.i.u.), 5194, d Coonong Lustre Queen, 13698.
- 49 G. Starritt and Son, KELSO KEYSTONE, 6094, (A30), c. 6/9/54, s Calrossie Highland Pride, 375429, d Munduney Lady Floss 8th, 17238.
- 50 Williamson Bros., LOCHINVER OFFSHOOT, 6362, (E21), c. 21/9/54, s Erimus Effect, 376550, d Lochinver Princess 152nd, 11296.
- 51 Williamson Bros., LOCHINVER ORIENT (twin), 6364, (E33), c. 17/11/54, s Erimus Effect, 376550, d Lochinver May Rose 35th, 14347.

JUNIOR CHAMPION SHORTHORN BULL—
27 The Angus McNaughton Memorial Prize of £5 and Society's Sash for the best Shorthorn Bull in Classes 5 to 7.

JUNIOR RESERVE CHAMPION SHORTHORN BULL—Society's Sash.

CHAMPION SHORTHORN BULL, any age.—
No 1 Government Certificate and Society's Sash.
RESERVE CHAMPION SHORTHORN BULL—
3 Society's Sash.

A SILVER-PLATED SALVER, valued at £25, presented by AUSTRALIAN NATIONAL AIRWAYS PTY. LTD., will be awarded to the exhibitor of the Champion Shorthorn Bull.

A SILVER CUP, presented by THE SHORTHORN SOCIETY OF THE UNITED KINGDOM OF GREAT BRITAIN AND IRELAND, will be awarded to the exhibitor of the Champion Shorthorn Bull. The Cup to be competed for in perpetuity, and the name of the winning animal and the exhibitor's name to be engraved on it each year. The Cup to remain the property of the Royal Agricultural Society of Victoria. The winner shall have the right to retain the Cup until just prior to the next Show. A Medal, also donated by the Shorthorn Society of the United Kingdom of Great Britain and Ireland, will be presented each year to the times by the same exhibitor.

TROPHY, presented by MESSRS. WM. DRUMMOND AND CO., will be awarded to the exhibitor of the Best Shorthorn Bull exhibited in Classes 6 or 7 (not necessarily bred by exhibitor), to be won three times by the same exhibitor.