CLASS

132. ANCONA, Cockerel.

825 N. J. Watters.
1 826 Sid Spry.
2 827 W. L. Marr.
3 828 J. R. Knight.

133. ANCONA, Pullet.

2 829 D. H. Westley.
830 N. J. Watters.
1 831 N. J. Watters.
832 Sid Spry.
3 833 Sid Spry.
834 W. L. Marr.
835 L. Lazarus.
836 C. J. Coombes.

134. HAMBURG, (Black), Cock.

2 837 R. H. & B. J. Shaw.
1 838 S. G. Anderson.

135. HAMBURG, (Black), Hen.

1 839 R. H. & B. J. Shaw.
2 840 S. G. Anderson.

136. HAMBURG (Black), Cockerel.

3 841 L. Annett & Son.
1 842 S. G. Anderson.
843 S. G. Anderson.
2 844 S. G. Anderson.

137. HAMBURG, (Black), Pullet.

1 845 L. Annett & Son.
2 846 S. G. Anderson.

138. HAMBURG (Silver, spangled), Cock.

1 847 James S. MacBean.
3 848 H. C. Clowes.
849 Mrs. R. Bryant.
2 850 S. G. Anderson.

139. HAMBURG (Silver spangled), Hen.

1 851 Mrs. R. Bryant.
3 852 Mrs. R. Bryant.
853 S. G. Anderson.
854 S. G. Anderson.
855 S. G. Anderson.
2 856 S. G. Anderson.

140. HAMBURG (Silver, spangled), Cockerel.

3 857 Rogers & McCully.
858 S. G. Anderson.
2 859 S. G. Anderson.
1 860 S. G. Anderson,

141. HAMBURG (Silver, spangled), Pullet.

861 Rogers & McCully.
1 862 Rogers & McCully.
863 H. C. Clowes.
VHC 864 Mrs. R. Bryant.
865 Mrs. R. Bryant.
866 S. G. Anderson.
867 S. G. Anderson.
3 868 S. G. Anderson.
2 869 S. G. Anderson.

142. HAMBURG (Golden pencilled), Cock or Cockerel.

1 870 G. V. Brumby.
3 871 G. V. Brumby.
2 872 G. V. Brumby.

CLASS

143. HAMBURG (Golden pencilled), Hen or Pullet.

2 873 G. V. Brumby.
1 874 G. V. Brumby.
875 G. V. Brumby.
876 G. V. Brumby.
3 877 G. V. Brumby.
878 G. V. Brumby.

144. HAMBURG (any other variety), Cock or Cockerel.

1 879 Dr. N. T. Hannaford Schafer (Hamburg).

145. HAMBURG (any other variety), Hen or Pullet.

1 880 Dr. N. T. Hannaford Schafer (Hamburg).

146. SILKIE, Cock.

881 F. J. & Mrs. M. M. Peckham.
2 882 Miss L. Morrison.
883 Miss L. Morrison
1 884 McQuire & James.
3 885 L. Kittle.

147. SILKIE, Hen.

886 J. H. Story.
887 F. J. & Mrs. M. M. Peckham.
888 Miss L. Morrison.
889 Miss L. Morrison.
1 890 Mr. & Mrs. J. T. Mannion.
891 Mr. & Mrs. J. T. Mannion.
2 892 McQuire & James.
893 L. Kittle.
3 894 N. A. Campbell.
VHC 895 W. Bradley & Son.

148. SILKIE, Cockerel.

896 I. D. Swaby.
3 897 J. H. Story.
898 J. H. Story.
899 J. H. Story.
900 F. J. & Mrs. M. M. Peckham.
901 F. J. & Mrs. M. M. Peckham.
902 Miss L. Morrison.
903 Miss L. Morrison.
1 904 McQuire & James.
2 905 Mr. & Mrs. C. A. Grayland.
VHC 906 R. S. Goodings.
HC 907 N. A. Campbell.
908 L. Bell.

149. SILKIE, Pullet.

909 I. D. Swaby.
1 910 J. H. Story.
911 J. H. Story.
912 Sanders & Wright.
913 F. J. & Mrs. M. M. Peckham.
914 F. J. & Mrs. M. M. Peckham.
915 Miss L. Morrison.
916 Miss L. Morrison.
3 917 Mr. & Mrs. J. T. Mannion.
918 Mr. & Mrs. J. T. Mannion.
VHC 919 McQuire & James.
2 920 McQuire & James.
HC 921 McQuire & James.
922 L. Kittle.
C 923 Mr. & Mrs. C. A. Grayland.
924 Mr. & Mrs. C. A. Grayland.
925 N. A. Campbell.

150. CAMPINE, Cock or Cockerel.

2 926 F. J. Truscott.
1 927 Kirkham Stud.

151. CAMPINE, Hen or Pullet.

928 F. J. Truscott.
3 929 F. J. Truscott.
2 930 F. J. Truscott.
931 Kirkham Stud.
1 932 L. R. Hill.

CLASS

152. WELSUMMER, Cock or Cockerel.

3 933 G. Nelson.
934 Kirkham Stud.
935 Kirkham Stud.
936 Kirkham Stud.
2 937 S. R. Curran.
1 938 S. R. Curran.

153. WELSUMMER, Hen or Pullet.

VHC 939 G. Nelson.
940 G. Nelson.
941 G. Nelson.
942 G. Nelson.
3 943 Kirkham Stud.
944 Kirkham Stud.
2 945 Kirkham Stud.
1 946 S. R. Curran.
947 S. R. Curran.

154. LEGBAR (Golden), Cock.

948 J. A. Norman.
2 949 L. R. Hill.
950 Miss P. Chalmers.
3 951 V. S. Carley.
1 952 C. G. D. Butler.

155. LEGBAR (Golden), Cockerel.

3 953 M. E. Norman.
954 Kirkham Stud.
955 L. R. Hill.
2 956 L. R. Hill.
957 N. F. Coillet.
958 Miss P. Chalmers.
1 959 D. J. Cashin.
960 C. G. D. Butler.

156. LEGBAR (Golden), Hen.

3 961 M. E. Norman.
962 J. A. Norman.
963 J. A. Norman.
964 Kirkham Stud.
965 L. R. Hill.
VHC 966 N. F. Coillet.
967 N. F. Coillet.
2 968 Miss P. Chalmers.
969 J. Carton.
970 V. S. Carley.
1 971 C. G. D. Butler.

157. LEGBAR (Golden), Pullet.

972 N. J. Watters.
3 973 M. E. Norman.
974 J. A. Norman.
975 Kirkham Stud.
2 976 L. R. Hill.
977 L. R. Hill.
978 N. F. Coillet.
1 979 Miss P. Chalmers.
980 D. J. Cashin.
VHC 981 V. S. Carley.
982 V. S. Carley.
983 C. G. D. Butler.

158. ANY OTHER PURE BREED OR VARIETY (Light), Cock or Cockerel. (State breed on entry form).

984 J. A. Noble (Silver Campine).
985 J. A. Noble (Golden Campine).
986 J. A. Noble (Silver Campine).
2 987 Kirkham Stud (Welbar).
1 988 Kirkham Stud (Welbar).

159. ANY OTHER PURE BREED OR VARIETY (Light), Hen or Pullet, (State breed on entry form).

989 J. A. Noble (Golden Campine).
990 J. A. Noble (Golden Campine).
1 991 Kirkham Stud (Welbar).
2 992 Kirkham Stud (Welbar).

CLASS

160. GAME (Old English), Black-red, light leg, Cock.

2 993 W. C. Stevens.
3 994 E. H. Reddick.
995 E. H. Reddick.
996 E. H. Reddick.
997 J. Moses.
998 Mr. & Mrs. J. T. Mannion.
1 999 W. G. Kidman.
1000 A. L. Edmonds.
1001 Cyril G. P. Bertram.
1002 J. E. Bartlett.

161. GAME (Old English), Light leg, Partridge, Clay or Wheaten, Hen.

3 1003 E. H. Reddick.
1 1004 E. H. Reddick.
1005 E. H. Reddick.
1006 J. Moses.
2 1007 Cyril G. P. Bertram.
1008 Cyril G. P. Bertram.
1009 J. E. Bartlett.

162. GAME (Old English), Black-red, light leg, Cockerel.

1 1010 J. Webb.
3 1011 E. H. Reddick.
1012 E. H. Reddick.
1013 J. Moses.
1014 J. Moses.
1015 L. T. Freeman.
1016 A. L. Edmonds.
1017 Cyril G. P. Bertram.
2 1018 Cyril G. P. Bertram.
1019 J. E. Bartlett.
1020 J. Bakewell.

163. GAME (Old English), Light leg, Partridge, Clay or Wheaten, Pullet.

2 1021 E. H. Reddick.
3 1022 E. H. Reddick.
1023 E. H. Reddick.
1 1024 A. L. Edmonds.
1025 Cyril G. P. Bertram.

164. GAME (Old English), Black-red, Willow or dark leg, Cock.

1026 Woods Bros.
3 1027 Woods Bros.
1 1028 Woods Bros.
1029 W. C. Walmsley.
1030 W. C. Stevens.
2 1031 L. T. Freeman.
1032 L. T. Freeman.
1033 A. L. Edmonds.
1034 Cyril G. P. Bertram.
1035 J. E. Bartlett.
1036 J. E. Bartlett.

165. GAME (Old English), Willow or dark leg, Partridge, Clay or Wheaten Hen.

1037 W. A. Wykes.
2 1038 Woods Bros.
3 1039 Woods Bros.
1040 Woods Bros.
1041 W. C. Walmsley.
1042 W. C. Stevens.
1 1043 G. O. Shepherd.
1044 L. T. Freeman.
1045 L. T. Freeman.
1046 J. E. Bartlett.

166. GAME (Old English), Black-red, Willow or dark leg, Cockerel.

1047 W. A. Wykes.
1048 Woods Bros.
2 1049 Woods Bros.
1050 Woods Bros.

1051 W. C. Stevens.
1 1052 G. O. Shepherd.
1053 E. H. Reddick.
1054 E. H. Reddick.
1055 E. H. Reddick.
3 1056 L. T. Freeman.
1057 L. T. Freeman.
1058 Mrs. R. P. Fallon.
1059 Cyril G. P. Bertram.
1060 J. E. Bartlett.

CLASS
167. GAME (Old English), Willow or dark leg, Partridge, Clay or Wheaten, Pullet.

1 1061 Woods Bros.
2 1062 Woods Bros.
1063 W. C. Stevens.
1064 E. H. Reddick.
1065 E. H. Reddick.
1066 W. G. Kidman.
3 1067 L. T. Freeman.
1068 L. T. Freeman.
1069 Cyril G. P. Bertram.
1070 J. E. Bartlett.

168. GAME (Old English), Duckwing, Cock.

2 1071 Woods Bros.
1072 J. Webb.
1073 G. O. Shepherd.
1074 E. H. Reddick.
1 1075 E. H. Reddick.
1076 E. H. Reddick.
1077 E. H. Reddick.
3 1078 W. G. Kidman.
1079 L. T. Freeman.
1080 Cyril G. P. Bertram.

169. GAME (Old English), Duckwing, Hen.

2 1081 J. Webb.
1082 G. O. Shepherd.
1083 E. H. Reddick.
1084 E. H. Reddick.
1 1085 E. H. Reddick.
1086 L. T. Freeman.
3 1087 L. T. Freeman.
1088 Cyril G. P. Bertram.
1089 J. E. Bartlett.

170. GAME (Old English), Duckwing, Cockerel.

1 1090 J. Webb.
1091 E. H. Reddick.
1092 E. H. Reddick.
1093 E. H. Reddick.
1094 E. H. Reddick.
2 1095 Cyril G. P. Bertram.
1096 Cyril G. P. Bertram.
1097 J. E. Bartlett.
3 1098 J. Bakewell.

171. GAME (Old English), Duckwing, Pullet.

3 1099 G. O. Shepherd.
1100 E. H. Reddick.
1101 E. H. Reddick.
1 1102 E. H. Reddick.
2 1103 Cyril G. P. Bertram.
1104 J. E. Bartlett.

172. GAME (Old English), Birchen, Cock or Cockerel.

1105 Woods Bros.
1106 P. & I. McKnight.
1 1107 W. J. Holden.
2 1108 W. J. Holden.
3 1109 Fishwick & Son.
1110 Mrs. R. P. Fallon.
1111 Cyril G. P. Bertram.

173. GAME (Old English), Birchen, Hen or Pullet.

1112 P. & I. McKnight.
2 1113 W. J. Holden.
1 1114 W. J. Holden.

CLASS
174. GAME, (Old English), Brown-red, Cock or Cockerel.

1115 F. J. Truscott.
1116 Lawrence Seing.
1117 Lawrence Seing.
2 1118 Archdeacon W. J. Chesterfield.
1 1119 Cyril G. P. Bertram.
1120 J. E. Bartlett.

175. GAME (Old English), Brown-red, Hen or Pullet.

1121 F. J. Truscott.
3 1122 F. J. Truscott.
1123 Lawrence Seing.
1123 Lawrence Seing.
1124 Lawrence Seing.
1125 Lawrence Seing.
1126 Lawrence Seing.
1127 Lawrence Seing.
1128 Fishwick & Son.
1129 Fishwick & Son.
1 1130 A. L. Edmonds.
2 1131 J. Dwyer.
1132 Cyril G. P. Bertram.

176. GAME (Old English), Pile, Cock or Cockerel.

1133 Woods Bros.
2 1134 W. C. Stevens.
1 1135 W. C. Stevens.
3 1136 Cyril G. P. Bertram.

177. GAME (Old English), Pile, Hen or Pullet.

1137 W. C. Walmsley.
2 1138 W. C. Stevens.
1 1139 W. C. Stevens.
3 1140 E. H. Reddick.
1141 E. H. Reddick.
1142 E. H. Reddick.
1143 Cyril G. P. Bertram.
1144 Cyril G. P. Bertram.

178. GAME (Old English), any other colour, Cock or Cockerel.

1 1145 Woods Bros.
1146 Bert Matthews.
1147 P. & I. McKnight.
1148 P. & I. McKnight.
2 1149 Cyril G. P. Bertram.
1150 J. E. Bartlett.

179. GAME (Old English), any other colour, Hen or Pullet.

1151 Woods Bros.
1152 Woods Bros.
2 1153 Woods Bros.
1154 P. & I. McKnight.
3 1155 Cyril G. P. Bertram.
1156 Cyril G. P. Bertram.
1 1157 Cyril G. P. Bertram.
1158 J. E. Bartlett.

THE HARRY MAUDE MEMORIAL SHIELD presented by **Messrs. W. C. STEVENS and R. TUTTY** will be awarded for the best Old English Game (large fowl). The shield to be won four times by the same exhibitor before being won outright. A trophy order presented by **Mr. R. R. COCHRAN** will be awarded to each year's winner until the shield is won outright.

180. GAME (Modern), any colour, Cock or Cockerel.

NO ENTRY

CLASS

181. GAME (Modern), any colour, Hen or Pullet.

1 1159 H. Jorgensen.

182. INDIAN GAME, Cock.

1160 J. A. Rundle.
1161 P. McPhee.
2 1162 H. Jorgensen.
3 1163 M. C. Inwood & Son.
1 1164 P. A. Fawcett.
1165 P. A. Fawcett.
1166 T. L. Brown.
1167 Cyril G. P. Bertram.

183. INDIAN GAME, Hen.

1168 J. A. Rundle.
2 1169 J. H. Neal.
1170 P. McPhee.
1171 P. McPhee.
3 1172 M. C. Inwood & Son.
1173 A. H. Fletcher.
1 1174 P. A. Fawcett.
1175 P. A. Fawcett.
1176 Cyril G. P. Bertram.

184. INDIAN GAME, Cockerel

3 1177 J. H. Neal.
1178 J. R. Knight.
1179 W. G. Kidman.
1180 H. Jorgensen.
1181 H. Jorgensen.
1182 A. H. Fletcher.
2 1183 A. H. Fletcher.
1184 P. A. Fawcett.
1185 P. A. Fawcett.
1 1186 P. A. Fawcett.
1187 P. A. Fawcett.
1188 T. L. Brown.

185. INDIAN GAME, Pullet.

1189 J. H. Neal.
1190 W. G. Kidman.
1 1191 A. H. Fletcher.
2 1192 P. A. Fawcett.
1193 P. A. Fawcett.
3 1194 P. A. Fawcett.
1195 Cyril G. P. Bertram.

186. PIT GAME, Cock.

NO ENTRY

187. PIT GAME, Hen.

NO ENTRY

188. PIT GAME, Cockerel.

NO ENTRY

189. PIT GAME, Pullet.

NO ENTRY

190. WYANDOTTE (Golden laced), Cock.

1 1196 H. T. Hedger.
2 1197 G. B. Durkin.

191. WYANDOTTE (Golden laced), Hen.

1198 Bert Matthews.
3 1199 H. T. Hedger.
1200 G. B. Durkin.
2 1201 G. B. Durkin.
1 1202 G. B. Durkin.

CLASS

192. WYANDOTTE (Golden laced), Cockerel.

1203 Bert Matthews.
3 1204 A. E. Johnson.
1 1205 H. T. Hedger.
2 1206 H. T. Hedger.
1207 G. B. Durkin.
1208 G. B. Durkin.

193. WYANDOTTE (Golden laced), Pullet.

1209 Stehn & Quigley.
3 1210 Stehn & Quigley.
1211 Bert Matthews.
1212 H. T. Hedger.
1213 H. T. Hedger.
1214 G. B. Durkin.
1215 G. B. Durkin.
1216 G. B. Durkin.
1 1217 H. W. Bartlett.
2 1218 H. W. Bartlett.

194. WYANDOTTE (Silver laced), Cock.

1219 L. Ward.
1220 D. Tavendale.
2 1221 Stehn & Quigley.
3 1222 Lawrence Seing.
1 1223 E. D. Coats.

195. WYANDOTTE (Silver laced), Hen.

1 1224 D. Tavendale.
1225 Lawrence Seing.
1226 Lawrence Seing.
1227 Mrs. O. Martin.
1228 Mrs. O. Martin.
2 1229 E. D. Coats.
3 1230 W. Brookes.
VHC 1231 W. Brookes.

196. WYANDOTTE (Silver laced), Cockerel.

1 1232 Stehn & Quigley.
2 1233 Snowden Bros.

197. WYANDOTTE (Silver laced), Pullet.

1234 L. Ward.
1235 Rogers & McCully.
1236 V. Dunn.
2 1237 E. D. Coats.
1 1238 E. D. Coats.
1239 W. Brookes.
3 1240 W. Brookes.

198. WYANDOTTE (White), Cock.

1 1241 Mrs. T. W. Johnson.
2 1242 A. E. Johnson.
1243 T. Edwards.
3 1244 T. Edwards.

199. WYANDOTTE (White), Hen.

1245 T. A. Perry.
1246 John Nugent, Jnr.
3 1247 L. Mahony.
1 1248 Mrs. T. W. Johnson.
1249 A. E. Johnson.
1250 T. Edwards.
2 1251 T. Edwards.

200. WYANDOTTE (White), Cockerel.

1252 John Nugent, Jnr.
1253 John Nugent, Jnr.
1254 L. Mahony.
1255 Mrs. T. W. Johnson.
VHC 1256 Mrs. T. W. Johnson.
2 1257 A. E. Johnson.
1258 T. Edwards.
3 1259 T. Edwards.
1 1260 T. Edwards.
1261 E. D. Coats.
1262 E. D. Coats.

CLASS

201. WYANDOTTE (White), Pullet.

1263 T. A. Perry.
1264 John Nugent, Jnr.
1265 L. Mahony.
3 1266 Mrs. T. W. Johnson.
1267 Mrs. T. W. Johnson.
1268 A. E. Johnson.
1269 T. Edwards.
1 1270 T. Edwards.
2 1271 E. D. Coats.
1272 E. D. Coats.

202. WYANDOTTE (Columbian) Cock or Cockerel.

1 1273 Bert Matthews.
1274 L. Lowther.
2 1275 L. Lowther.
3 1276 N. G. Heinke.
1277 Mrs. E. Edwards.

203. WYANDOTTE (Columbian), Hen or Pullet.

3 1278 Bert Matthews.
2 1279 L. Lowther.
1280 L. Lowther.
1281 N. G. Heinke.
1 1282 N. G. Heinke.
1283 Mrs. E. Edwards.

204. WYANDOTTE (Buff), Cock or Cockerel.

1 1284 R. V. L. Jones.

205. WYANDOTTE (Buff), Hen or Pullet.

NO ENTRY

206. ORPINGTON (Black), Cock.

abs 1285 E. Jorgensen.
1 1286 D. R. Ferrier.

207. ORPINGTON (Black), Hen.

abs 1287 E. Jorgensen.
2 1288 N. G. Heinke.
abs 1289 D. R. Ferrier.
1 1290 D. R. Ferrier.

208. ORPINGTON (Black), Cockerel.

1 1291 D. R. Ferrier.
2 1292 D. R. Ferrier.

209. ORPINGTON (Black), Pullet.

2 1293 D. R. Ferrier.
1 1294 D. R. Ferrier.

210. ORPINGTON, (Buff), Cock.

abs 1295 K. J. Watters.
1 1296 R. V. L. Jones.

211. ORPINGTON (Buff), Hen.

1297 R. V. L. Jones.
1 1298 A. D. Fairless.
2 1299 J. Dwyer.

212. ORPINGTON (Buff), Cockerel.

1300 K. J. Watters.
1301 R. V. L. Jones.
2 1302 A. D. Fairless.
3 1303 A. D. Fairless.
1 1304 W. H. Akers.

CLASS

213. ORPINGTON (Buff), Pullet.

1305 K. J. Watters.
1306 Miss H. O'Connor.
1307 R. V. L. Jones.
1308 A. D. Fairless.
2 1309 A. D. Fairless.
1 1310 A. D. Fairless.
VHC 1311 W. H. Akers.
3 1312 W. H. Akers.

214. ORPINGTON (any other colour), Cock or Cockerel.

NO ENTRY.

215. ORPINGTON (any other colour), Hen or Pullet.

NO ENTRY.

216. RHODE ISLAND RED (Single comb), Cock.

1313 J. F. McKinnon.
1314 Dr. G. G. Harkness.
1 1315 F. DeGruchy.
2 1316 T. L. Brown.
3 1317 C. E. Aldous.

217. RHODE ISLAND RED (Single comb), Hen.

1318 Mrs. Max Shearer.
1319 A. S. Penrose.
1320 C. E. Matthews.
3 1321 J. F. McKinnon.
1322 Dr. G. G. Harkness.
1323 Dr. G. G. Harkness.
1 1324 F. DeGruchy.
2 1325 F. DeGruchy.

218. RHODE ISLAND RED (Single comb), Cockerel.

1326 M. Zettl.
1327 K. Pollard.
1328 A. S. Penrose.
1329 J. F. McKinnon.
1330 J. F. McKinnon.
2 1331 W. J. Layton.
1332 Dr. G. G. Harkness.
1333 Dr. G. G. Harkness.
3 1334 F. DeGruchy.
1 1335 F. DeGruchy.
1336 M. F. Considine.
1337 J. C. Blyth.
1338 C. E. Aldous.
1339 C. E. Aldous.

219. RHODE ISLAND RED (Single comb), Pullet.

3 1340 M. Zettl.
1341 Mrs. Max Shearer.
1342 Mrs. L. E. Peart.
1343 W. J. Mills.
1 1344 W. J. Mills.
1345 J. F. McKinnon.
VHC 1346 J. F. McKinnon.
1347 W. J. Layton.
2 1348 B. Harrison.
1349 Dr. G. G. Harkness.
1350 Dr. G. G. Harkness.
1351 A. T. Goodridge.
1352 P. A. Fawcett.
1353 P. A. Fawcett.
HC 1354 P. A. Fawcett.
1355 P. A. Fawcett.
1356 F. DeGruchy.
1357 F. DeGruchy.
1358 J. C. Blyth.

220. RHODE ISLAND WHITE (Single or Rose comb), Cock or Cockerel.

2 1359 L. F. Werrett.
1 1360 T. J. Moore.

CLASS

221. RHODE ISLAND WHITE (Single or Rose comb), Hen or Pullet.

2 1361 L. F. Werrett.
3 1362 T. J. Moore.
1 1363 L. Bell.

222. PLYMOUTH ROCK (Barred), Dark, Cock,

1 1364 D. Tavendale.
2 1365 Rogers & McCully.
3 1366 V. Dunn.

223. PLYMOUTH ROCK (Barred), Light, Hen.

3 1367 D. Tavendale.
1368 Peter Spencer.
1 1369 T. A. Perry.
2 1370 T. A. Perry.
1371 Mr. & Mrs. J. T. Mannion.
1372 Mr. & Mrs. J. T. Mannion.
1373 N. G. Heinke.
1374 P. A. Fawcett.
1375 P. A. Fawcett.

224. PLYMOUTH ROCK (Barred), Dark, Cockerel.

V H C 1376 D. Tavendale.
3 1377 Peter Spencer.
1378 Peter Spencer.
1379 Rogers & McCully.
1380 N. G. Heinke.
2 1381 T. Greengrass.
1382 Mrs. J. Garrett.
1383 Mrs. J. Garrett.
1 1384 V. Dunn.

225. PLYMOUTH ROCK (Barred), Light, Pullet.

1385 D. Tavendale.
1386 D. Tavendale.
1387 Peter Spencer.
2 1388 W. J. Pope.
1 1389 T. A. Perry.
1390 T. A. Perry.
1391 Mr. & Mrs. J. T. Mannion.
1392 Mr. & Mrs. J. T. Mannion.
1393 Mr. & Mrs. J. T. Mannion.
1394 T. Greengrass.
V H C 1395 P. A. Fawcett.
3 1396 P. A. Fawcett.
1397 P. A. Fawcett.

226. PLYMOUTH ROCK (Barred), Breeding Trio (mated to produce exhibition Cockerels).—Prizes: 15/-, 5/-, Card.

3 1398 D. Tavendale.
1399 D. Tavendale.
1400 Rogers & McCully.
2 1401 R. V. Rice.
1402 W. J. Pope.
1 1403 Mrs. J. Garrett.
1404 Mrs. J. Garrett.

227. PLYMOUTH ROCK (Barred), Breeding Trio (mated to produce exhibition Pullets).—Prizes: 15/-, 5/-, Card.

3 1405 W. J. Pope.
1406 T. A. Perry.
1407 T. A. Perry.
1408 Mr. & Mrs. J. T. Mannion.
1 1409 Mr. & Mrs. J. T. Mannion.
1410 Mr. & Mrs. J. T. Mannion.
1411 Mr. & Mrs. J. T. Mannion.
2 1412 P. A. Fawcett.
1413 P. A. Fawcett.

228. DORKING, Cock or Cockerel.

2 1414 Mrs. E. Rowland.
1 1415 Miss H. O'Connor.

CLASS

229. DORKING, Hen or Pullet.

3 1416 Mrs. E. Rowland.
1417 Miss H. O'Connor.
2 1418 A. D. Fairless.
1 1419 A. D. Fairless.

230. LANGSHAN (Chinese), Cock.

NO ENTRY

231. LANGSHAN (Chinese), Hen.

1 1420 J. Webb.
2 1421 F. L. Morgan.
3 1422 C. J. Coombes.

232. LANGSHAN (Chinese), Cockerel.

1 1423 J. Webb.
3 1424 T. W. Morgan.
2 1425 F. L. Morgan.

233. LANGSHAN (Chinese), Pullet.

2 1426 O. Seidel.
1 1427 F. L. Morgan.

234. LANGSHAN (Croad), Cock or Cockerel.

1 1428 R. H. Auty.

235. LANGSHAN (Croad), Hen or Pullet.

2 1429 R. H. Auty.
1 1430 R. H. Auty.

236. LIGHT SUSSEX, Cock.

1431 Rogers & McCully.
2 1432 L. H. Reiff.
3 1433 Kirkham Stud.
1 1434 W. Callander.

237. LIGHT SUSSEX, Hen.

1435 R. J. Thomson.
1 1436 Rogers & McCully.
1437 Rogers & McCully.
1438 Mrs. A. Rippon.
1439 F. Quinn.
3 1440 F. Quinn.
2 1441 F. R. Larkin.
1442 Kirkham Stud.
1443 Mrs. T. W. Johnson.
V H C 1444 W. Callander.

238. LIGHT SUSSEX, Cockerel.

3 1445 F. Quinn.
2 1446 F. Quinn.
1 1447 Kirkham Stud.
1448 Mrs. T. W. Johnson.
1449 C. F. Fenton.

239. LIGHT SUSSEX, Pullet.

1450 N. J. Watters.
1451 Rogers & McCully.
3 1452 Rogers & McCully.
1453 Mrs. A. Rippon.
1 1454 L. H. Reiff.
1455 F. Quinn.
1456 F. Quinn.
1457 Kirkham Stud.
1458 Mrs. T. W. Johnson.
2 1459 W. Callander.

240. SUSSEX (any other colour), Cock or Cockerel.

2 1460 Miss H. O'Connor.

CLASS
241. SUSSEX (any other colour), Hen or Pullet.

1 — 1461 Miss H. O'Connor.
1462 Miss H. O'Connor.
No other award

242. BARNEVELDER, Cock.

2 — 1463 J. A. Naylor.
3 — 1464 W. L. Fisher.
1 — 1465 Mrs. B. A. Butler.

243. BARNEVELDER, Hen.

3 — 1466 J. A. Naylor.
2 — 1467 W. L. Fisher.
1 — 1468 Mrs. B. A. Butler.

244. BARNEVELDER, Cockerel.

2 — 1469 J. A. Naylor.
3 — 1470 W. L. Fisher.
1 — 1471 Mrs. B. A. Butler.

245. BARNEVELDER, Pullet.

3 — 1472 J. A. Naylor.
2 — 1473 W. L. Fisher.
1 — 1474 Mrs. B. A. Butler.

246. AUSTRALORP, Cock.

1 — 1475 G. Sanders.
1476 G. Sanders.
1477 N. G. Heinke.
3 — 1478 J. S. Clarke.
2 — 1479 J. A. Barron.

247. AUSTRALORP, Hen.

2 — 1480 G. Sanders.
3 — 1481 G. Sanders.
1482 W. J. Mills.
1483 W. L. Fisher.
1484 H. A. Dunlop.
1 — 1485 J. A. Barron.

248. AUSTRALORP, Cockerel.

1486 K. J. Watters.
3 — 1487 O. Seidel.
2 — 1488 G. Sanders.
1489 G. Sanders.
1490 Mrs. A. Rippon.
1491 H. A. Dunlop.
1492 G. H. Boykett.
1 — 1493 J. A. Barron.

249. AUSTRALORP, Pullet.

2 — 1494 G. Sanders.
1 — 1495 G. Sanders.
1496 W. J. Mills.
1497 N. G. Heinke.
3 — 1498 W. L. Fisher.
1499 H. A. Dunlop.
1500 J. A. Barron.

250. ANY OTHER PURE BREED OR VARIETY (Heavy), Cock or Cockerel. (State breed or variety on entry form).

2 — 1501 J. A. Noble (White Langshan).
1 — 1502 D. G. Gallo (New Hampshire).

251. ANY OTHER PURE BREED OR VARIETY (Heavy), Hen or Pullet. (State breed or variety on entry form).

2 — 1503 J. A. Noble (White Langshan).
3 — 1504 D. G. Gallo (New Hampshire).
1 — 1505 H. N. Bailey (New Hampshire).

The "H. Bartram" Shield (donated by Mr. H. Bartram, Chairman of the Poultry Control Council), will be awarded to the best Australorp in the Show. The Shield will be competed for over a period of 12 years. The winner's name will be engraved thereon each year and he will be entitled to hold it until 3 weeks prior to the Show next ensuing. The most successful exhibitor over the period will become the ultimate owner.

In the event of an equality of wins the Society shall decide the method of determining the ultimate winner. Winner 1954, J. Dengate; 1955, W. J. Cooke. 1956 W J Cooke

UTILITY CLASSES.

Contribution towards the prize money in this Sub-Section has been made by:—

Nicholas Pty. Ltd. Manufacturers of "Vetemul," supplying Vitamins A and D3. "Hytona." Antibiotic for growth stimulation and "Nefco," for prevention and cure of Coccideosis, £2/2/-.

Prize money in Classes for Utility Breeds will be based on the following scale: From one to three entries, 10/-, 5/-; from four to six entries, 15/-, 5/-, Card; from seven to nine entries, £1, 10/-, Card; ten entries or over, £1/10/-, 15/-, 5/-. Entry fee: Members, 3/-; Non-Members, 4/-.

SPECIAL PRIZES

15/6 The **ALFRED HART MEMORIAL TROPHY,** consisting of a Gold Medal, will be presented to the owner of the Best Bird exhibited in the Utility Classes at the 1956 Show, and every alternate Show.

17/11 A Reserve Card will be awarded for the bird placed second to the winner of this prize.

The **J. W. PECK MEMORIAL MEDAL** will be presented to the owner of the Best Bird exhibited in the Utility Classes at the 1957 Show and every alternate Show.

15/6 A Prize of £1/1/- (presented by **HAMILCAR HOLDINGS PTY. LTD.** manufacturers of Min-a-Vit) will be awarded for the best bird in the Utility Classes.

CLASS
252. LEGHORN (White), Cock.

2 — 1506 T. Dutton.
1 — 1507 J. Broadbent.

253. LEGHORN (White), Hen.

1508 F. R. Larkin.
1 — 1509 F. R. Larkin.
2 — 1510 B. Harrison.
1511 A. R. Davey & Son.
3 — 1512 A. R. Davey & Son.
1513 W. Brookes.
1514 W. Brookes.

254. LEGHORN (White), Cockerel.

1515 E. Moore & Son.
1 — 1516 Irving E. Meek.
1517 G. C. McLeod.
2 — 1518 F. R. Larkin.
1519 B. Harrison.
1520 T. Dutton.
1521 V. Dunn.
1522 J. B. Conder.
1523 C. E. Aldous.
3 — 1524 C. E. Aldous.

CLASS
255. LEGHORN (White), Pullet.

1525 J. Murphy.
1526 T. W. Morgan.
1527 J. Miller.
2 1528 J. Miller.
3 1529 J. Miller.
1530 F. R. Larkin.
1531 F. R. Larkin.
VHC 1532 V. Dunn.
HC 1533 A. R. Davey & Son.
1534 A. R. Davey & Son.
1535 W. J. Cooke.
1536 W. J. Cooke.
1 1537 H. Claringbold.
1538 H. Claringbold.
1539 W. Brookes.
C 1540 W. Brookes.

256. LEGHORN (White), Hen or Pullet. (Open to breeders that have competed in one of the Victorian Egg-Laying Competitions during 1955-56.)

1541 H. E. Wright.
1 1542 W. J. Ogden.
2 1543 A. R. Davey & Son.
3 1544 A. R. Davey & Son.

257. LEGHORN (Black), Cock or Cockerel.

1 1545 J. B. Salmond.
1546 B. W. Philpott.

no other award.

258. LEGHORN (Black), Hen or Pullet.

1547 H. E. Wright.
1548 B. W. Philpott.
1549 E. J. Fryer.
1550 P. H. Eggleton.
1551 P. H. Eggleton.
1552 R. V. Cayzer.
3 1553 R. V. Cayzer.
2 1554 W. T. Carr.
1 1555 W. T. Carr.

259. LEGHORN (Brown), Cock.

1556 N. J. Watters.
2 1557 C. J. Bullock.
1 1558 R. H. Auty.

260. LEGHORN (Brown), Hen.

1559 L. Kittle.
1560 D. B. Granter.
1561 Mrs. R. P. Fallon.
1562 A. G. Dimmack.
1563 C. J. Bullock.
1 1564 R. H. Auty.
2 1565 R. H. Auty.
3 1566 R. H. Auty.

261. LEGHORN (Brown), Cockerel.

1567 G. F. Warmbrunn.
2 1568 W. Stokes.
1569 L. R. Sayer.
1570 I. Holden.
1571 J. Granter.
1572 D. B. Granter.
1573 Mrs. R. P. Fallon.
3 1574 C. J. Bullock.
1575 C. J. Bullock.
1 1576 R. H. Auty.
1577 R. H. Auty.
1578 R. H. Auty.

262. LEGHORN (Brown), Pullet.

1579 K. J. Watters.
1580 W. Stokes.
1581 I. Holden.
3 1582 D. B. Granter.
1583 D. B. Granter.
1584 B. Gavan.
1585 B. Cavan.
1586 Mrs. R. P. Fallon.
1587 C. J. Bullock.
1 1588 R. H. Auty.
1589 R. H. Auty.
2 1590 R. H. Auty.

CLASS
263. LEGHORN (Buff), Cock or Cockerel.

1 1591 A. S. Penrose.

264. LEGHORN (Buff), Hen or Pullet.

1 1592 A. S. Penrose.
3 1593 A. S. Penrose.
2 1594 W. T. Carr.
1595 W. T. Carr.

265. LEGHORN (any other colour), Cock or Cockerel.

NO ENTRY.

266. LEGHORN (any other colour), Hen or Pullet.

1 1596 J. B. Salmond.

267. ANCONA, Cock.

3 1597 N. J. Watters.
1 1598 J. R. Knight.
2 1599 A. Blencowe.

268. ANCONA, Hen.

1600 D. H. Westley.
3 1601 R. J. Tapp.
1 1602 R. J. Tapp.
2 1603 J. R. Knight.
1604 J. B. Conder.

269. ANCONA, Cockerel.

3 1605 D. H. Westley.
1606 N. J. Watters.
2 1607 N. J. Watters.
1 1608 Sid Spry.

270. ANCONA, Pullet.

1609 D. H. Westley.
1610 D. H. Westley.
1611 N. J. Watters.
1612 N. J. Watters.
3 1613 R. J. Tapp.
1614 Sid Spry.
1615 Sid Spry.
1616 W. L. Marr.
1617 L. Lazarus.
1618 C. W. Harding.
1619 C. J. Coombes.
2 1620 J. B. Conder.
1 1621 A. Blencowe.

271. MINORCA, Cock.

1 1622 James S. MacBean.
1623 W. Brookes.

No other award.

272. MINORCA, Hen.

2 1624 Rogers & McCully.
1625 Rogers & McCully.
1626 James S. MacBean.
1 1627 W. Brookes.
3 1628 W. Brookes.

273. MINORCA, Cockerel.

2 1629 W. Brookes.
1 1630 W. Brookes.

274. MINORCA, Pullet.

2 1631 W. Brookes.
1 1632 W. Brookes.

CLASS
275. AUSTRALORP, Cock.

1633 A. Voigt.
1634 G. Sanders.
1635 Cyril G. Moore.
1636 S. C. Jeffs.
1637 B. Harrison.
1638 J. B. English.
1639 W. J. Cooke.
1640 C. E. Aldous.

276. AUSTRALORP, Hen.

1641 F. O. Whitcroft.
1642 G. Sanders.
1643 G. Sanders.
1644 W. J. Ogden.
1645 W. J. Holden.
1646 R. F. Haymes.
1647 R. F. Haymes.
1648 W. L. Fisher.
1649 H. A. Dunlop.
1650 W. J. Cooke.
1651 W. J. Cooke.
1652 J. Broadbent.

277. AUSTRALORP, Cockerel.

1653 F. O. Whitcroft.
1654 A. Voigt.
1655 Philip Trainor.
1656 W. G. Shepherd.
1657 W. G. Shepherd.
1658 Cyril G. Moore.
1659 J. Miller.
1660 F. R. Larkin.
1661 S. C. Jeffs.
1662 S. C. Jeffs.
1663 W. J. Holden.
1664 R. F. Haymes.
1665 C. E. Greengrass.
1666 J. B. English.
1667 J. Dunn.
1668 W. J. Coke.
1669 W. J. Cooke.

278. AUSTRALORP, Pullet.

1670 A. Voigt.
1671 Philip Trainor.
1672 Philip Trainor.
1673 W. G. Shepherd.
1674 James E. Sharp.
1675 G. Sanders.
1676 G. Sanders.
1677 Cyril G. Moore.
1678 Cyril G. Moore.
1679 J. Miller.
1680 F. R. Larkin.
1681 S. C. Jeffs.
1682 S. C. Jeffs.
1683 S. C. Jeffs.
1684 R. F. Haymes.
1685 R. F. Haymes.
1686 C. E. Greengrass.
1687 W. L. Fisher.
1688 J. B. English.
1689 T. Dutton.
1690 J. Dunn.
1691 H. A. Dunlop.
1692 A. R. Davey & Son.
1693 W. J. Cooke.
1694 W. J. Cooke.
1695 J. B. Conder.
1696 J. B. Conder.
1697 H. C. Clowes.

279. AUSTRALORP, Hen or Pullet. (Open to breeders that have competed in one of the Victorian Egg-Laying Competitions durduring 1955-56).

1698 H. E. Wright.
1699 W. J. Ogden.
1700 A. R. Davey & Son.

The "H. Bartram" Shield (donated by Mr. H. Bartram, Chairman of the Poultry Control Council), will be awarded to the best Australorp in the Show. The Shield will be competed for over a period of 12 years. The winner's name will be engraved thereon each year and he will be entitled to hold it until 3 weeks prior to the Show next ensuing. The most successful exhibitor over the period will become the ultimate owner.

In the event of an equality of wins the Society shall decide the method of determining the ultimate winner. Winners, 1954, J. Dengate; 1955, W. J. Cooke. 1956 W J Cooke

CLASS
280. RHODE ISLAND RED, Cock.

1701 J. F. McKinnon.
1702 Dr. G. G. Harkness
1703 G. Dorrington
1704 F. DeGruchy.
1705 W. G. Coleman.

281. RHODE ISLAND RED, Hen.

1706 J. F. McKinnon.
1707 J. F. McKinnon.
1708 Dr. G. G. Harkness.
1709 Dr. G. G. Harkness.
1710 W. G. Coleman.

282. RHODE ISLAND RED, Cockerel.

1711 M. Zettl.
1712 K. Wright.
1713 A. S. Penrose.
1714 W. J. Ogden.
1715 C. E. Matthews.
1716 J. F. McKinnon.
1717 J. F. McKinnon.
1718 W. J. Layton.
1719 E. J. Ikin.
1720 E. J. Ikin.
1721 Dr. G. G. Harkness.
1722 Dr. G. G. Harkness.
1723 J. Dunn.
1724 F. DeGruchy.
1725 M. F. Considine.
1726 M. F. Considine.
1727 W. G. Coleman.
1728 J. C. Blyth.

283. RHODE ISLAND RED, Pullet.

1729 M. Zettl.
1730 K. Wright.
1731 Mrs. L. E. Peart.
1732 J. Murphy.
1733 W. J. Mills.
1734 W. J. Mills.
1735 J. F. McKinnon.
1736 J. F. McKinnon.
1737 W. J. Layton.
1738 E. J. Ikin.
1739 B. Harrison.
1740 Dr. G. G. Harkness.
1741 Dr. G. G. Harkness.
1742 A. T. Goodridge.
1743 P. A. Fawcett.
1744 P. A. Fawcett.
1745 J. Dunn.
1746 F. DeGruchy.
1747 F. DeGruchy.
1748 W. G. Coleman.
1749 J. C. Blyth.

284. RHODE ISLAND WHITE, Cock or Cockerel.

1750 T. W. Morgan.
1751 T. J. Moore.

285. RHODE ISLAND WHITE, Hen or Pullet.

1752 T. J. Moore.
1753 L. Bell.

286. LANGSHAN (Chinese), Cock.

1754 F. L. Morgan.

CLASS

287. LANGSHAN (Chinese), Hen.

1755 J. Webb.
2 1756 F. L. Morgan.
1 1757 T. Milner.
3 1758 H. N. Bailey.

288. LANGSHAN (Chinese), Cockerel.

3 1759 J. Webb.
2 1760 T. W. Morgan.
1 1761 F. L. Morgan.

289. LANGSHAN (Chinese), Pullet.

1 1762 J. A. Noble.
2 1763 F. L. Morgan.
1764 M. F. Considine.
1765 W. F. Carroll.
3 1766 W. F. Carroll.
1767 W. F. Carroll.

290. SUSSEX, Cock.

1 1768 Rogers & McCullly.
2 1769 A. Miller.
3 1770 Kirkham Stud.
1771 W. Cocking.

291. SUSSEX, Hen.

1772 R. J. Thomson.
1773 Rogers & McCully.
1774 Mrs. A. Rippon.
1775 F. Quinn.
3 1776 A. Miller.
1777 A. Miller.
1778 A. Miller.
VHC 1779 Kirkham Stud.
1780 Mrs. J. W. Hardwick.
1781 W. Cocking.
1782 J. Campbell.
1 1783 J. Campbell.
2 1784 W. Callander.

292. SUSSEX, Cockerel.

2 1785 Miss P. Young.
1786 R. J. Thomson.
1787 F. Quinn.
1 1788 A. Miller.
3 1789 Kirkham Stud.
1790 W. Cocking.
1791 W. Callander.

293. SUSSEX, Pullet.

2 1792 Miss P. Young.
1793 Miss P. Young.
1794 N. J. Watters.
1795 R. J. Thomson.
1796 R. J. Thomson.
VHC 1797 Rogers & McCully.
1798 Mrs. A. Rippon.
1799 L. H. Reiff.
1800 F. Quinn.
1 1801 A. Miller.
1802 A. Miller.
1803 A. Miller.
1804 Kirkham Stud.
1805 W. Cocking.
1806 J. Campbell.
1807 J. Campbell.
3 1808 W. Callander.

294. LEGBAR (Golden), Cock.

1 1809 R. Watson.
2 1810 M. E. Norman.
1811 N. F. Coillet.

295. LEGBAR (Golden), Cockerel.

2 1812 J. A. Norman.
1813 I. Holden.
1814 L. R. Hill
1815 L. R. Hill
1 1816 Charles M. Dickinson
1817 N. F. Coillet.
3 1818 Miss P. Chalmers.
1819 V. S. Carley.

CLASS

296. LEGBAR (Golden), Hen.

2 1820 M. E. Norman.
3 1821 J. A. Norman.
1822 Kirkham Stud.
1 1823 L. R. Hill.
1824 Charles M. Dickinson.
1825 N. F. Coillet.
1826 N. F. Coillet.
1827 Miss P. Chalmers.
1828 V. S. Carley.

297. LEGBAR (Golden), Pullet.

1829 N. J. Watters.
3 1830 M. E. Norman.
VHC 1831 J. A. Norman.
1832 J. Murphy.
1833 Kirkham Stud.
1834 L. R. Hill.
1835 L. R. Hill.
1 1836 Charles M. Dickinson.
1837 N. F. Coillet.
1838 N. F. Coillet.
2 1839 Miss P. Chalmers.
1840 V. S. Carley.
1841 V. S. Carley.
1842 C. G. D. Bulter

298. ANY OTHER PURE BREED OR VARIETY (Heavy), Cock or Cockerel. State breed or variety on entry form.

1943 Rupert Waters (Olympic Grey).
1 1844 A. E. Johnson (Wyandotte White).
1845 D. G. Gallo (New Hampshire).
1846 D. G. Gallo (New Hampshire).
3 1847 D. G. Gallo (New Hampshire).
2 1848 A. D. Fairless (Buff Orpington).

299. ANY OTHER PURE BREED OR VARIETY (Heavy), Hen or Pullet. State breed or variety on entry form.

1849 Rupert Waters (Olympic Golden).
1850 Rupert Waters (Olympic Grey).
1851 Rupert Waters (Olympic Grey).
1852 J. Murphy (Barred Rock).
1 1853 A. E. Johnson (Wyandotte White).
3 1854 D. G. Gallo (New Hampshire).
1855 D. G. Gallo (New Hampshire).
1856 D. G. Gallo (New Hampshire).
2 1857 A. D. Fairless (Buff Orpington).
1858 H. N. Bailey (New Hampshire).

YOUNG FARMERS' CLUB CLASSES

Entries in Classes 300 to 305 are restricted to members of Young Farmers' Clubs under the age of 18 years.

Each entry form must be accompanied by a certificate from the Club Leader to the effect that the bird is the bona fide property of the exhibitor.

The Poultry Control Council registration fee for exhibitors in these classes is 1/-.

300. LEGHORN (White), Cock.

NO ENTRY.

301. LEGHORN (White), Hen.

NO ENTRY.

302. AUSTRALORP, Cock.

NO ENTRY.

303. AUSTRALORP, Hen.

NO ENTRY.

304. RHODE ISLAND RED, Cock.

NO ENTRY.

305. RHODE ISLAND RED, Hen.

NO ENTRY.

DUCKS.

Contribution towards the prize money in this Sub-Section has been made as follows:—

Nicholas Pty. Ltd. Manufacturers of "Vetemul," supplying Vitamins A and D3. "Hytona," anti-biotic for growth stimulation and "Nefco," for prevention and cure of Coccideosis, £2/2/-.

The prize money for Ducks will be based on the following scale: From one to three entries, 10/-, 5/-; from four to six entries, 15/-, 5/-, Card; from seven to nine entries, £1, 10/-, Card; ten entries or over, £1/10/-, 15/-, 5/-. Entry fee: Members, 3/-; Non-Members, 4/-.

CLASS
306. INDIAN RUNNER DRAKE, Fawn and White.

2 — 1859 Rupert Waters.
1 — 1860 R. M. Vale.
1861 R. M. Vale.
3 — 1862 J. Dwyer.

307. INDIAN RUNNER DUCK, Fawn and White.

1 — 1863 Rupert Waters.
2 — 1864 R. M. Vale.
3 — 1865 J. Dwyer.

308. INDIAN RUNNER DRAKE, White.

2 — 1866 R. M. Vale.
1 — 1867 Norman C. Podger.
3 — 1868 L. Annett & Son.

309. INDIAN RUNNER DUCK, White.

2 — 1869 Norman C. Podger.
1 — 1870 L. Annett & Son.

310. INDIAN RUNNER YOUNG DRAKE.

2 — 1871 R. M. Vale.
1 — 1872 G. Sefton.
abs (1873 Norman C. Podger.
1874 L. Annett & Son.

311. INDIAN RUNNER YOUNG DUCK.

2 — 1875 G. Sefton.
1 — 1876 L. Annett & Son.
1877 L. Annett & Son.

312. ROUEN DRAKE.

1878 H. J. Wilford.
1879 Miss H. O'Connor.
1 — 1880 W. Neave.
1881 Mrs. C. G. McKenzie.
1882 James S. MacBean.
3 — 1883 James S. MacBean.
2 — 1884 R. Hull.

313. ROUEN DUCK.

1885 H. J. Wilford.
1886 H. J. Wilford.
1 — 1887 Norman C. Podger.
2 — 1888 W. Neave.
3 — 1889 James S. MacBean.
1890 James S. MacBean.

314. ROUEN YOUNG DRAKE.

1891 H. J. Wilford.
1892 H. J. Wilford.
1893 Norman C. Podger.
3 — 1894 Miss H. O'Connor.
2 — 1895 W. Neave.
1896 Miss L. Morrison.
1897 Mrs. C. G. McKenzie.
1 — 1898 L. Annett & Son.

CLASS
315. ROUEN YOUNG DUCK.

1899 H. J. Wilford.
1900 H. J. Wilford.
1901 Norman C. Podger.
1 — 1902 Norman C. Podger
1903 Miss H. O'Connor.
2 — 1904 W. Neave.
1905 Miss L. Morrison.
1906 Mrs. C. G. McKenzie.
3 — 1907 L. Annett & Son.

316. PEKIN DRAKE.

1908 Norman C. Podger.
2 — 1909 Miss H. O'Connor.
3 — 1910 James S. MacBean.
1 — 1911 L. Annett & Son.

317. PEKIN DUCK.

3 — 1912 Norman C. Podger.
2 — 1913 James S. MacBean.
1 — 1914 L. Annett & Son.

318. PEKIN YOUNG DRAKE.

1915 Rupert Waters.
1916 Norman C. Podger.
2 — 1917 Miss H. O'Connor.
3 — 1918 James S. MacBean.
1 — 1919 L. Annett & Son.

319. PEKIN YOUNG DUCK.

1920 Rupert Waters.
2 — 1921 Norman C. Podger.
3 — 1922 Miss H. O'Connor.
1923 James S. MacBean.
1 — 1924 L. Annett & Son.

320. AYLESBURY DRAKE.

1925 L. E. Young.
No award

321. AYLESBURY DUCK.

1 — 1926 L. E. Young.

322. KHAKI CAMPBELL DRAKE.

1927 Norman C. Podger.
1928 Norman C. Podger.
1 — 1929 W. I. Patava.
3 — 1930 R. Hull.
1931 J. Dutton.
1932 W. G. Coleman.
2 — 1933 G. & B. Brown.

323. KHAKI CAMPBELL DUCK.

3 — 1934 Norman C. Podger.
2 — 1935 W. I. Patava.
1936 R. Hull.
1937 J. Dutton.
1 — 1938 W. G. Coleman.
1939 G. & B. Brown.

324. KHAKI CAMPBBELL YOUNG DRAKE.

1 — 1940 Norman C. Podger.
2 — 1941 W. I. Patava.
1942 R. Hull.
1943 J. Dutton.
1944 J. Dutton.
3 — 1945 W. G. Coleman.

325. KHAKI CAMPBELL YOUNG DUCK.

1946 Norman C. Podger.
1 — 1947 W. I. Patava.
2 — 1948 R. Hull.
1949 J. Dutton.
1950 J. Dutton.
3 — 1951 W. G. Coleman.

CLASS
326. WHITE CAMPBELL DRAKE.

1 - 1952 Miss H. O'Connor.
2 - 1953 R. Hull.
3 - 1954 R. Hull.

327. WHITE CAMPBELL DUCK.

2 - 1955 Miss H. O'Connor.
1 - 1956 R. Hull.

328. BUFF ORPINGTON DRAKE.

1 - 1957 J. Dwyer.
ab - 1958 J. Dutton.

329. BUFF ORPINGTON DUCK.

3 - 1959 J. Dwyer.
1960 J. Dutton.
2 - 1961 J. Dutton.
1 - 1962 J. Dutton.
1963 J. Dutton.

330. MUSCOVY DRAKE, White.

1964 Rupert Waters.
1965 Wallace F. Smith.
2 - 1966 T. Milner.
1 - 1967 T. Milner.
3 - 1968 R. Hull.

331. MUSCOVY DUCK, White.

3 - 1969 Rupert Waters.
1970 Wallace F. Smith.
1971 Wallace F. Smith.
1 - 1972 T. Milner.
2 - 1973 T. Milner.
1974 R. Hull.

332. MUSCOVY YOUNG DRAKE, White.

3 - 1975 Rupert Waters.
1976 Wallace F. Smith.
1 - 1977 T. Milner.
2 - 1978 T. Milner.

333. MUSCOVY YOUNG DUCK, White.

3 - 1979 Rupert Waters.
1980 W. J. Pope.
1 - 1981 T. Milner.
2 - 1982 T. Milner.
1983 R. Hull.

334. MUSCOVY DRAKE, any other colour.

NO ENTRY.

335. MUSCOVY DUCK, any other colour.

NO ENTRY

336. ANY OTHER PURE BREED DOMESTIC VARIETY DRAKE. (State breed or variety on entry form).

1 - 1984 Miss H. O'Connor (Crested Pekin).

337. ANY OTHER PURE BREED DOMESTIC VARIETY DUCK. (State breed or variety on entry form).

1 - 1985 Miss H. O'Connor (Crested Pekin).

GEESE AND TURKEYS.

CLASS
338. TOULOUSE GANDER (any age).—Prizes: 15/-, 5/-, Card.

1 - 1986 Gerald Tobin.
1987 Gerald Tobin.
2 - 1988 A. E. James.
3 - 1989 A. E. James.

339. TOULOUSE GOOSE (any age).—Prizes: 15/-, 5/-, Card.

1 - 1990 Gerald Tobin.
2 - 1991 A. E. James.

340. EMBDEN GANDER (any age).—Prizes: 15/-, 5/-, Card.

1 - 1992 A. E. James.

341. EMBDEN GOOSE (any age).—Prizes: 15/-, 5/-, Card.

ab - 1993 Gerald Tobin.
1 - 1994 A. E. James.

342. GANDER, any other variety (any age).—Prizes: 15/-, 5/-, Card.

1 - 1995 A. E. James.

343. GOOSE, any other variety (any age).—Prizes: 15/-, 5/-, Card.

1 - 1996 A. E. James.

344. AMERICAN BRONZE TURKEY GOBBLER.—Prizes: £2, £1, 10/-.

1997 John Nott.
1 - 1998 Mrs. N. A. Jobling.
2 - 1999 Mrs. N. A. Jobling.
3 - 2000 R. Glashen.
2001 A. G. Dimmack.

345. AMERICAN BRONZE TURKEY HEN.—Prizes: £2, £1, 10/-.

2 - 2002 John Nott.
1 - 2003 Mrs. N. A. Jobling.
3 - 2004 Mrs. N. A. Jobling.
2005 R. Glashen.
2006 A. G. Dimmack.

NOTE.—Declaration as to age of Young Turkeys must be furnished at time of entry.

346. AMERICAN BRONZE TURKEY GOBBLER, YOUNG (under 12 months old).—Prizes: £2, £1, 10/-.

2007 John Nott.
2 - 2008 Mrs. N. A. Jobling.
1 - 2009 Mrs. N. A. Jobling.
3 - 2010 R. Glashen.
2011 A. G. Dimmack.

347. AMERICAN BRONZE TURKEY HEN, YOUNG (under 12 months old).—Prizes: £2, £1, 10/-.

1 - 2012 John Nott.
2 - 2013 Mrs. N. A. Jobling.
3 - 2014 Mrs. N. A. Jobling.
2015 R. Glashen.

348. TURKEY GOBBLER, any other variety (State variety on entry form).—Prizes: 15/-, 5/-, Card.

2 - 2016 John Nott (Black Turkey).
1 - 2017 John Nott (New Holland).

CLASS
349. TURKEY HEN, any other variety. (State variety on entry form).—Prizes: 15/-, 5/-, Card.

2 2018 L. J. Smith (Blue).
1 2019 L. J. Smith (Bovahon Red).
3 2020 John Nott (Black Turkey).
2021 John Nott (New Holland).

A Special Prize of £1/1/- (presented by **HAMILCAR HOLDINGS PTY. LTD.**, manufacturers of Min-a-Vit) will be awarded for the best Waterfowl or Turkey.

EXPORT CLASSES.

Birds entered in the export classes are to be bred by exhibitors and to be sent in alive on Wednesday evening 19th September. The three best exhibits in each class will be selected on Thursday, 20th September, of the Show. These selected birds will be killed and dressed, and finally judged on Friday, 21st September, and remain the property of the Society till the Show closes. At the termination of the Show the exhibits will be sold, and the proceeds forwarded to the exhibitors, unless instructions to the contrary be received. The breed or cross of each bird to be attached to the exhibit.

350. PAIR OF PURE BRED COCKERELS of following Commercial Breeds (White Leghorns, Australorps, Rhode Island Reds, Legbars and Langshans), adapted for export (under 5 months old). (State breed on entry form).

3 2022 E. E. Gallus (White Leghorn).
2 2023 E. E. Gallus (Australorp).
1 2024 E. E. Gallus (Rhode Island Red).
2025 H. C. Clowes (Australorp).

351. PAIR OF CROSS BRED COCKERELS (from breeds mentioned in Class 350) adapted for export (under 5 months old). (State cross on entry form).

1 2026 E. E. Gallus (Rhode Island x White Leghorn).
abs 2027 H. C. Clowes (White Leghorn x Rhode Island Red).

352. PAIR OF CAPONS (any pure breed or cross) adapted for export (under 7 months old). (State breed or cross on entry form).

2 2028 D. Simpson (Australorp x Rhode Island Red).
3 2029 D. Simpson (Australorp x Rhode Island Red).
2030 D. Simpson (Australorp x Rhode Island Red).
2031 John Nott (Leghorn x Australorp).
1 2032 H Jorgensen (Buff Orpington x Indian Game).
2033 E. E. Gallus (New Hampshire).

353. PAIR OF COCKERELS (any pure breed or cross excepting the breeds mentioned in Class 350) adapted for export (under 5 months old). (State breed or cross on entry form).

2 2034 E. E. Gallus (New Hampshire).

354. PAIR OF PULLETS (any pure breed or cross), adapted for export (under 5 months old). (State breed or cross on entry form). —Prizes: £2, £1, 10/-.

2 2035 E. E. Gallus (Australorp x White Leghorn).
1 2036 E. E. Gallus (New Hampshire).

CLASS
355. TWO DUCKS OR DRAKES, or DUCK AND DRAKE (under 12 weeks old), suitable for export. (State breed or cross on entry form).—Prizes: £2, £1, 10/-. (Note.—Muscovy Ducks are considered as not suitable for export).

1 2037 L. E. Young (Aylesbury).

NOTE.—Declaration as to age of Young Turkeys must be furnished at time of entry.

356. TWO TURKEY GOBBLERS (under 12 months old), suitable for export. (State breed or cross on entry form).—Prizes: £2, £1, 10/-. (Note.—Turkey Gobblers with an abnormal growth of spur are considered as not suitable for export, even though they are under 12 months old).

1 2038 Struan Turkey Farm (American Bronze Wheaten).
2 2039 John Nott (American Bronze).

357. TWO TURKEY HENS (under 12 months old), suitable for export. (State breed or cross on entry form).—Prizes: £2, £1, 10/-.

2 2040 Struan Turkey Farm (American Bronze Wheaten).
1 2041 John Nott (American Bronze).

EGGS.

Eggs will be judged on Thursday, 20th September, and must be staged in the Centenary Hall not later than 9 a.m. on that day.

The prize money in the Classes for Eggs (unless specified otherwise) will be on the following scale: From one to three entries, 10/-, 5/-; from four to six entries, 15/-, 5/-, Card; from seven to nine entries, £1, 10/-, Card; ten entries or over, £1/10/-, 15/-, 5/-. Entry fee: Members, 3/-; Non-members, 4/-.

358. DOZEN FRESH HEN EGGS, single yolk (tinted or light brown).

1 2042 J. A. Noble.
3 2043 Mrs. P. Meagher.
2 2044 E. J. Ikin.
2045 W. Cocking.

359. DOZEN FRESH HEN EGGS, single yolk (brown).

2046 W. G. Shepherd.
3 2047 W. J. Ogden.
2048 J. Miller.
2049 Mrs. P. Meagher.
1 2050 Kirkham Stud.
2 2051 Mrs. B. A. Butler.

360. DOZEN FRESH HEN EGGS, single yolk (white).

1 2052 W. J. Ogden.
2053 J. A. Noble.
2 2054 E. E. Gallus.
3 2055 Mrs. B. A. Butler.

CLASS
361. DOZEN FRESH DUCK EGGS, single yolk.

2056 Miss L. Morrison.
2057 Mrs. Irene MacBean.

362. CASE OF EGGS, containing 30 dozen, suitable for export and packed in accordance with the Commerce Export Regulations. Not less than 15 lbs. net weight per each ten dozen eggs, provided that no egg shall weigh less than 1⅞ ozs. nor more than 2⅛ ozs.

NO ENTRY

CLASS
363. CASE OF EGGS, containing from 20 to 30 dozen, suitable for the local trade. Grade: "Standard," the weight of each egg to be not less than 2 ozs., in accordance with the regulations for the sale of eggs by retail. Packing and suitability of the case will be taken into consideration.

2058 E. E. Gallus.

NOTE.—The Judge shall have the right to break one or more eggs in each exhibit.

Index to Exhibitors in the Poultry Section

AKERS, W. H., Box 74, Shepparton—629, 632, 1304, 1311, 1312.
Aldous, C. E., High Street, Yea—657, 662, 1317, 1338, 1339, 1523, 1524, 1640.
Aldrich, Miss H., c/o Post Office, Baxter—650, 654, 655.
Allen, Mrs. E. I. D., Glenallen, Loch—791, 792, 804, 805.
Anderson, S. G., 18 Holyrood Avenue, Essendon—838, 840, 842, 843, 844, 846, 850, 853, 854, 855, 856, 858, 859, 860, 866, 867, 868, 869.
Annett, L., & Son, Box 39, Branxholme—841, 845, 1868, 1870, 1874, 1876, 1877, 1898, 1907, 1911, 1914, 1919, 1924.
Auty, R. H., 185 Grimshaw Street, Greensborough—695, 706, 707, 725, 726, 727, 731, 732, 735, 1428, 1429, 1430, 1558, 1564, 1565, 1566, 1576, 1577, 1578, 1588, 1589, 1590.

BAILEY, H. N., 501 Middleborough Road, Box Hill—1505, 1758, 1858.
Bakewell, J., Panorama Avenue, Lower Plenty—1020, 1098.
Barron, J. A., 246 Albury Road, Corowa, N.S.W.—1479, 1485, 1493, 1500.
Bartlett, H. W., Box 5, Pimpinio—1217, 1218.
Bartlett, J. E., Kiata—217, 233, 1002, 1009, 1019, 1035, 1036, 1046, 1060, 1070, 1089, 1097, 1104, 1120, 1150, 1158.
Bell, L., 13 Emily Street, Murrumbeena—908, 1363, 1753.
Bertram, Cyril G. P., 56 Well Street, Middle Brighton—1001, 1007, 1008, 1017, 1018, 1025, 1034, 1059, 1069, 1080, 1088, 1095, 1096, 1103, 1111, 1119, 1132, 1136, 1143, 1144, 1149, 1155, 1156, 1157, 1167, 1176, 1195.
Black, M. H., 8 Edward Street, Footscray—605, 606, 607, 610.
Blencowe, A., Popes Road, Dandenong—1599, 1621.
Blyth, J. C., 20 Glenmore Crescent, Black Rock—463, 464, 1337, 1358, 1728, 1749.
Bovell, G. W., 78 Deakin Street, Essendon—490, 541, 542.
Boykett, G. H., 27 Forster Avenue, East Malvern—1492.
Bradley, W., & Son., 118 Victoria Street, Ballarat—2, 3, 5, 6, 12, 13, 18, 19, 24, 29, 30, 32, 37, 38, 42, 46, 47, 55, 64, 79, 80, 92, 93, 103, 117, 129, 130, 138, 139, 145, 146, 155, 160, 165, 166, 169, 182, 198, 199, 200, 215, 216, 231, 232, 267, 276, 286, 295, 304, 310, 315, 316, 323, 330, 337, 341, 346, 351, 363, 364, 365, 372, 373, 386, 387, 394, 395, 408, 426, 427, 444, 447, 455, 470, 480, 489, 522, 564, 581, 582, 895.
Bray, A., 3 Parker Street, Pascoe Vale—639, 646.
Brennan, J., 224 Raglan Parade, Warrnambool—63, 91, 128, 137, 144, 164, 214, 230, 285, 306, 307, 309, 313, 314, 319, 322, 329, 336, 340, 345, 362, 393, 469, 479.
Broadbent, J., Lake Road, Wallsend, N.S.W.—656, 1507, 1652.
Brookes, W., 36 Park Avenue, Sandringham—1230, 1231, 1239, 1240, 1513, 1514, 1539, 1540, 1623, 1627, 1628, 1629, 1630, 1631, 1632.
Brown, A. T., Shaw Street, North Ryde, N.S.W.—694, 724.
Brown, G. & B., 15 Stephen Street, South Warrnambool—1933, 1939.
Brown, H. G., 3 Margaret Street, Young, N.S.W.—407, 425, 443.
Brown, T. L., Hillier Street, Newstead—1166, 1188, 1316.
Brumby, G. V., Brumbys Road, South Warrandyte—870, 871, 872, 873, 874, 875, 876, 877, 878.
Bryant, Mrs. R., 17 Sutherland Street, Coburg—637, 638, 644, 645, 849, 851, 852, 864, 865.
Bull, Arthur, 38 Kangaroo Road, Murrumbeena—595, 602, 603, 604, 609, 615, 616, 617, 661, 672.
Bullock, C. J., Duff Street, Cranbourne—677, 704, 705, 730, 1557, 1563, 1574, 1575, 1587.

Butler, Mrs. B. A., 1698 Malvern Road, Glen Iris—1465, 1468, 1471, 1474, 2051, 2055.
Butler, C. G. D., 1576 Malvern Road, Glen Iris—952, 960, 971, 983, 1842.

CALLANDER, W., Swansea Road, Lilydale—1434, 1444, 1459, 1784, 1791, 1808.
Campbell, J., 20 Jupiter Street, South Caulfield—1782, 1783, 1806, 1807.
Campbell, N. A., 8 Edgoose Avenue, Box Hill—660, 894, 907, 925.
Carley, V. S., 11 Hick Street, Spotswood—951, 970, 981, 982, 1819, 1828, 1840, 1841.
Carr, W. T., 36 Harbury Street, Reservoir—745, 746, 756, 757, 764, 769, 1554, 1555, 1594, 1595.
Carroll, W. F., 84 Fromer Street, Moorabbin—1765, 1766, 1767.
Carton, J., 57 Stephen Street, Yarraville—284, 969.
Cashin, D. J., 22 Curran Street, Traralgon—213, 229, 328, 335, 959, 980.
Cayzer, R. V., Box 328, Korumburra South—406, 445, 446, 453, 454, 659, 742, 743, 744, 754, 755, 1552, 1553.
Chalmers, Miss P., 9 Lefevre Street, Spotswood—950, 958, 968, 979, 1818, 1827, 1839.
Chaundy, B. C., 163 Elizabeth Street, North Richmond—667.
Chesterfield, Archdeacon W. J., 41 Ovens Street, Wangaratta—1118.
Chick, B., 36 Hoffmans Road, West Essendon—305.
Claringbold, D., 72 Green Street, Ivanhoe—600, 601, 613, 614.
Claringbold, H., 72 Green Street, Ivanhoe—1537, 1538.
Clark, J. S., Earl Road, Moolap, via Geelong—815, 1478.
Clowes, H. C., Woodside, John Street, Frankston—848, 863, 1697, 2025, 2027.
Coats, E. D., 45 Meyer Street, Donald—1223, 1229, 1237, 1238, 1261, 1262, 1271, 1272.
Cocking, W., Cardigan Road, Mooroolbark—1771, 1781, 1790, 1805, 2045.
Coillet, N. F., 15 Montana Street, Burwood—957, 966, 967, 978, 1811, 1817, 1825, 1826, 1837, 1838.
Coleman, W. G., The Netherlands, Sale—1705, 1710, 1727, 1748, 1932, 1938, 1945, 1951.
Collier, E. J., & Sons, 26 Surrey Street, Box Hill South—384, 385, 423, 424.
Collier, John, 26 Surrey Street, Box Hill South—382, 383, 421, 422.
Conder, J. B., Harold Road, Springvale South—1522, 1604, 1620, 1695, 1696.
Connell, E. A., 2 Mercury Street, Wollongong, N.S.W.—4, 468, 478, 502, 507, 515, 521, 552.
Considine, M. F., 115 Boundary Road, Pascoe Vale—1336, 1725, 1726, 1764.
Cook, C. J., 501 Pascoe Vale Road, Pascoe Vale—163, 168, 239.
Cooke, W. J., 105 Waxman Parade, West Brunswick—1535, 1536, 1639, 1650, 1651, 1668, 1669, 1693, 1694.
Coombes, C. J., 21 Clayton Road, Balwyn—824, 836, 1422, 1619.
Curran, S. R., Private Bag, Echuca—937, 938, 946, 947.

DAVEY, A. R., & SON, Sellars Street, Greensborough—1511, 1512, 1533, 1534, 1543, 1544, 1692, 1700.
De Gruchy, F., 56 Kingsville Street, West Footscray—1315, 1324, 1325, 1334, 1335, 1356, 1357, 1704, 1724, 1746, 1747.

Dickins, A. L., 19 Park Street, Newtown, Geelong—278, 283, 294, 303, 327, 334, 339, 344.
Dickinson, Charles M., 7 Morrison Street, Traralgon—1816, 1824, 1836.
Dimmack, A. G., 97 Pender Street, Thornbury—1562, 2001, 2006, 2011.
Don, H., Thornton, Kyneton—783, 788, 789, 790, 801, 802, 803, 813, 814.
Dorrington, G., Portland—1703.
Dunlop, H. A., 12 Powerscourt Street, Maffra—1484, 1491, 1499, 1649, 1691.
Dunn, J., 95 Bridge Street, Benalla West—1667, 1690, 1723, 1745.
Dunn, V., Wollongong Poultry Farm, 51 Joseph Street, Ballarat—666, 671, 779, 782, 787, 800, 812, **1236**, 1366, 1384, 1521, 1532.
Durkin, G. B., 190 Surrey Road, Blackburn—1197, 1200, 1201, 1202, 1207, 1208, 1214, 1215, 1216.
Dutton, J., 91 Blackshaw Road, Spotswood—1931, 1937, 1943, 1944, 1949, 1950, 1958, 1960, 1961, 1962, 1963.
Dutton, T., 56 Johnston Street, Newport—1506, **1520, 1689.**
Dwyer, J., 5 Albert Street, Mordialloc—116, 127, 1131, 1299, 1862, 1865, 1957, 1959.

EDMONDS, A. L., 3 Armfield Street, Brighton—1000, 1016, 1024, 1033, 1130.
Edwards, Mrs. E., 18 Hotham Street, **Oakleigh—1277, 1283.**
Edwards, T., 18 Hotham Street, Oakleigh—281, 282, 291, 292, 293, 301, 302, 1243, 1244, 1250, 1251, 1258, 1259, 1260, 1269, 1270.
Eggleton, P. H., Chessington, Bartlett Avenue, Croydon—741, 752, 753, 1550, 1551.
English, J. B., 14 Moya Crescent, Noble Park—594, 624, 625, 1638, 1666, 1688.
Evans, A. A. F., 103 The Eyrie, **Heidelberg—197.**

FAIRLESS, A. D., 12 Ardoch Street, Essendon—1298, 1302, 1303, 1308, 1309, 1310, 1418, 1419, 1848, 1857.
Fallon, Mrs. R. P., 17 Park Street, Cowra, N.S.W.—703, 723, 1058, 1110, 1561, 1573, 1586.
Fawcett, P. A., 29 Bradley Street, Newport—1164, **1165**, 1174, 1175, 1184, 1185, 1186, 1187, 1192, 1193, 1194, 1352, 1353, 1354, **1355, 1374, 1375, 1395, 1396, 1397, 1412, 1413, 1743, 1744.**
Fenton, C. F., 3 Hill Street, Wodonga—1449.
Ferguson, A. G., 75 Caroline Street, Moonta, S.A.—308, 312, 318, 321, 326, 333, 338, 343, 350, 371, 528, 535.
Ferrier, D. R., Box 57, Coleraine—1286, **1289, 1290, 1291,** 1292, 1293, 1294.
Fetting, A., Box 86, P.O., Nhill—392, 405, 420, 442.
Fisher, W. L., 89 Manifold Street, Camperdown—563, 580, 1464, 1467, 1470, 1473, 1483, 1498, 1648, 1687.
Fishwick & Son, 91 McPherson Street, Essendon—1109, 1128, 1129.
Fletcher, A. H., Maybank, Tallygaroopna—**1173, 1182, 1188, 1191.**
Flower, G., 101 Victoria Street, Williamstown—599.
Franklin, A., 28 Morrie Avenue, Clovelly Park, S.A.—477, 488, 500, 514, 545, 546, 550, 551.
Freeman, L. T., 409 Havelock Street, Ballarat—799, 810, 811, 1015, 1031, 1032, 1044, 1045, 1056, 1057, 1067, 1068, 1079, 1086, 1087.
Fryer, E. J., 17 Bareena Street, Mt. Avalon, Sydney, N.S.W.—739, 740, 751, 1549.

GALLO, D. G., Mooroolbark—1502, 1504, 1845, 1846, 1847, 1854, 1855, 1856.
Gallus, E. E., Centre Road, Vermont—2022, 2023, 2024, 2026, 2033, 2034, 2035, 2036, 2054, 2058.
Garrett, Mrs. J., 508 Geelong Road, Brooklyn—1382, 1383, **1403, 1404.**
Gavan, B., 85 Corangamite Street, Colac—721, 722, 1584, 1585.
Glashen, R., Highbanks, Young, N.S.W.—2000, **2005, 2010,** 2015.
Goodings, R. S., 39 Swanpool Avenue, Chelsea—906.
Goodridge, A. T., 15 John Street, Elham—1351, **1742.**
Granter, D. B., 163 Martin Street, Gardenvale—676, 692, 693, 719, 720, 729, 734, 1560, 1572, 1582, 1583.
Granter, J., Heathcote—691, **718, 1571.**
Grayland, Mr. and Mrs. C. A., 41 Swan Walk, Chelsea—905, 923, 924.
Greengrass, C. E., 18 Hotham Street, Oakleigh—1665, 1686.
Greengrass, T., 18 Hotham Street, Oakleigh—1381, 1394.

HARDING, C. W., 17 Mattingley Crescent, West Brunswick—181, 196, 245, 250, 636, 643, 1618.
Hardwick, Mrs. J. W., Carinya, Winfield Road, North Balwyn—1780.
Harkness, Dr. G. G., 16 Fernhurst Grove, Kew—1314, 1322, 1323, 1332, 1333, 1349, 1350, 1702, 1708, 1709, 1721, 1722, 1740, 1741.
Harremoes, E. P., 74 Jennings Street, Colac—290.
Harrison, B., 20 First Avenue, East Kew—1348, 1510, 1519, 1637, 1739.
Harrison, N., 16 Eastfield Road, Ringwood East—419, 441.
Haymes, R. F., 20 Norwood Avenue, Brighton Beach—1646, 1647, 1664, 1684, 1685.
Hazledine, G., & N. Bexstream, 48A Roberts Street, Essendon—62, 71.
Hedger, H. T., 26 Leigh Street, Huntingdale—1196, 1199, 1205, 1206, 1212, 1213.
Heinke, N. G., Rupert Street, Orbost—1276, 1281, 1282, 1288, 1373, 1380, 1477, 1497.
Hepburn, J. M., 494 Barkly Street, Footscray—450, 451, 452.
Hill, L. R., 6 Warida Avenue, East Malvern—932, 949, 955, 956, 965, 976, 977, 1814, 1815, 1823, 1834, 1835.
Holden, I., 50 Deakin Street, Essendon—1570, 1581, 1813.
Holden, W. J., Box 57, Orbost—136, 180, 195, 579, 628, 630, 631, 1107, 1108, 1113, 1114, 1645, 1663.
Hopkins, A., 27 Studley Street, Maidstone—562, 577, 578.
Howard, R. G., Shepparton East—1, 115.
Hull, R., Box 19, Shepparton East—781, 798, 1884, 1930, 1936, 1942, 1948, 1953, 1954, 1956, 1968, 1974, 1983.
Hunter, R. G., 3 Market Street, Essendon—36, 78, 102, 114, 126, 402, 403, 404, 418, 439, 440, 499, 513, 520, 549.
Hyde, A. S., Buninyong—90, 101, 112, 113, 124, 125, 179, 194, 212, 228, 266, 274, 275, 627.

IKIN, E. J., 44 Mackay Street, Seddon—1719, 1720, 1738, 2044.
Inwood, M. C., & Son, 153 Sunshine Road, West Footscray—626, 1163, 1172.

JAMES, A. E., Box 111, Leongatha—1988, 1989, 1991, 1992, 1994, 1995, 1996.
Jeffs, S. C., 6 Mimosa Road, Carnegie—1636, 1661, 1662, 1681, 1682, 1683.
Jobling, Mrs. N. A., Rostrata, Yeoburn East—1998, 1999, 2003, 2004, 2008, 2009, 2013, 2014.
Johnson, A. E., Hawdon Street, Broadford—1204, 1242, 1249, 1257, 1268, 1844, 1853.
Johnson, Mrs. T. W., Noble Street, Barwon Heads—1241, 1248, 1255, 1256, 1266, 1267, 1443, 1448, 1458.
Johnston, W., Jnr., 65 Munro Street, Ascot Vale—772, 774, 775.
Jones, R. A., 10 Laurie Street, Newport—77, 89, 100, 178, 193, 417, 438.
Jones, R. V. L., 77 Victoria Street, Glenroy—1284, 1296, 1297, 1301, 1307.
Jorgensen, E., 26 Gilmore Street, Yarrawonga—1285, **1287.**
Jorgensen, H., Waaia P.O.—1159, 1162, 1180, 1181, **2032.**

KEATING, R. C., Fairlight, St. Kilda Avenue, Upwey—177, 192, 211, 227, 561, 576.
Kidman, W. G., 12 Alsop Street, Belmont, Geelong—70, 154, 999, 1066, 1078, 1179, 1190.
Kirkham Stud, Gillespie, Cranbourne—927, 931, 934, 935, 936, 943, 944, 945, 954, 964, 975, 987, 988, 991, 992, 1433, 1442, 1447, 1457, 1770, 1779, 1789, 1804, 1822, 1833, 2050.
Kittle, L., 97 Grosvenor Street, Ripponlea—689, 690, 702, 717, 885, 893, 922, 1559.
Knight, J. R., 131 Raglan Street, Sale—828, 1178, 1598, 1603.

LARKIN, F. R., 364 Glenly Street, North Albury—658, 1441, 1508, 1509, 1518, 1530, 1531, 1660, 1680.
Layton, W. J., 223 Somerville Road, West Footscray—361, 380, 381, 391, 400, 401, 416, 436, 437, 1331, 1347, 1718, 1737.
Lazarus, L., 58 Ardrie Road, East Malvern—835, 1617.
Leonard, B. M., 6 Toorak Avenue, Mildura—191, 210, 226, 311, 325, 332, 349, 370.
Lowther, L., 43 Murringo Street, Young, N.S.W.—1274, 1275, 1279, 1280.

MACBEAN, Mrs. Irene, Mount View Poultry Farm, Tylden—2057.
MacBean, James S., Mount View Poultry Farm, Tylden—780, 786, 796, 797, 809, 847, 1622, 1626, 1882, 1883, 1889, 1890, 1910, 1913, 1918, 1923.
McCaw, E. A., 62 Old Berowra Road, Hornsby, N.S.W.—598, 612.
McKenzie, Mrs. C. C., Spring Valley, Woodford—1881, 1897, 1906.
McKenzie, R., 57 Stephen Street, Yarraville—135.
McKinnon, J. F., South Ecklin, via Terang—1313, 1321, 1329, 1330, 1345, 1346, 1701, 1706, 1707, 1716, 1717, 1735, 1736.
McKnight, P. & I., P.O. Box 296, Leeton, N.S.W.—1106, 1112, 1147, 1148, 1154.
McLeod, D. A., 274 Camberwell Road, Camberwell—597.
McLeod, G. C., 4 Bletchley Road, Oakleigh—665, 1517.

McPhee, P., Box Street, Merbein—399, 415, 487, 497, 498, 1161, 1170, 1171.
McQuire & James, 86 Catherine Avenue, Chelsea—884, 892, 904, 919, 920, 921.
Magill, J. A., 16 Kline Street, Ballarat—99, 208, 209, 360.
Mahony, L., 15 Howard Street, Glen Iris—1247, 1254, 1265.
Mannion, Mr. & Mrs. T. J., 67 Norfolk Street, Maidstone—10, 11, 21, 22, 23, 26, 27, 28, 51, 52, 132, 133, 134, 141, 142, 143, 150, 151, 152, 153, 157, 158, 159, 253, 254, 257, 258, 467, 475, 476, 484, 485, 486, 494, 495, 496, 501, 505, 506, 510, 511, 512, 517, 518, 519, 523, 524, 526, 527, 532, 533, 534, 538, 539, 540, 543, 544, 547, 548, 559, 560, 574, 575, 890, 891, 917, 918, 998, 1371, 1372, 1391, 1392, 1393, 1408, 1409, 1410, 1411.
Marr, W. L., 53 Garland Road, Naremburn, N.S.W.—817, 823, 827, 834, 1616.
Martin, Mrs. O., Gloverlea, Tongala—1227, 1228.
Mason, Kevin C., Don Road, Healesville—359, 369, 378, 379.
Matthews, Bert, 30 Victoria Street, Ballarat—688, 716, 1146, 1198, 1203, 1211, 1273, 1278.
Matthews, C. E., Allan Street East, Kyabram—1320, 1715.
Meagher, Mrs. P., 1 Ryan Street, Footscray—2043, 2049.
Meek, Irving E., Breen Street, Murtoa—664, 1516.
Michalik, K., 185 Springvale Road, Nunawading—190, 206, 207, 225, 390, 414, 434, 435, 555, 556, 557, 558, 568, 569, 570, 571, 572, 573.
Miller, A., 34 Railway Parade, Murrumbeena—1769, 1776, 1777, 1778, 1788, 1801, 1802, 1803.
Miller, J., Clayton Road, South Clayton—1527, 1528, 1529, 1659, 1679, 2048.
Mills, W. J., Tarrenlea Road, Coleraine—1343, 1344, 1482, 1496, 1733, 1734.
Milner, Graham R., 59 Austin Crescent, Pascoe Vale—238.
Milner, T., 45 Austin Crescent, Pascoe Vale—1757, 1966, 1967, 1972, 1973, 1977, 1978, 1981, 1982.
Mitchell, A. W., 39 Alfred Street, Port Melbourne—357, 358, 377.
Moore, Cyril G., 14th Street, Hepburn Springs—1635, 1658, 1677, 1678.
Moore, E., & Son, 39 Millett Street, St. Arnaud—663, 771, 773, 1515.
Moore, T. J., 29 Carween Avenue, Mitcham—1360, 1362, 1751, 1752.
Morgan, F. L., 26 Ellen Street, Bentleigh—1421, 1425, 1427, 1754, 1756, 1761, 1763.
Morgan, T. W., 18 Purtell Street, East Bentleigh—1424, 1526, 1750, 1760.
Morrison, Miss L., Mount View Road, Thomastown—882, 883, 888, 889, 902, 903, 915, 916, 1896, 1905, 2056.
Moses, J., Forest Lodge, Red Hill—997, 1006, 1013, 1014.
Murphy, J., 64 Hamilton Street, Yarraville—1525, 1732, 1832, 1852.

NAYLOR, J. A., 15 Bent Street, Bentleigh—1463, 1466, 1469, 1472.
Neal, J. H., 18 Watt Street, Spotswood—1169, 1177, 1189.
Neave, W., Cororooke, via Colac—1880, 1888, 1895, 1904.
Nelson, G., 57 King Street, Dandenong—933, 939, 940, 941, 942.
Nesbitt, R., 95 Cooper Sreet, Essendon—389, 398, 413, 431, 432, 433.
Noble, J. A., 27 Wright Street, Sunshine—984, 985, 986, 989, 990, 1501, 1503, 1762, 2042, 2053.
Norman, J. A., 38 Wellman Street, Box Hill South—948, 962, 963, 974, 1812, 1821, 1831.
Norman, M. E., 38 Wellman Street, Box Hill South—537, 953, 961, 973, 1810, 1820, 1830.
Nott, John, Ready Street, Rutherglen—1997, 2002, 2007, 2012, 2016, 2017, 2020, 2021, 2031, 2039, 2041.
Nugent, John, Jnr., 25 Fallon Street, South Caulfield—459, 1246, 1252, 1253, 1264.

O'CONNOR, Miss H., Sussex Fields, Maldon—1306, 1415, 1417, 1460, 1461, 1462, 1879, 1894, 1903, 1909, 1917, 1922, 1952, 1955, 1984, 1985.
Ogden, W. J., 16 Cathcart Street, Maidstone—458, 462, 554, 567, 1542, 1644, 1699, 1714, 2047, 2052.
Oreo, Frank, 12 Knight Street, Essendon—474, 483.

PARRY, D. T., 19 Hoskins Street, Moss Vale, N.S.W.—448, 449, 553, 565, 566.
Patava, W. I., Kuraby, via Brisbane, Queensland—1929, 1935, 1941, 1947.
Patford, W., 3 Brixton Street, Flemington—785, 794, 795, 807, 808.
Peart, Mrs. L. E., 55 Stirling Street, Footscray—1342, 1731.
Peckham, Mr. F. J. & Mrs. M. M., Blowering Dam, Tumut, N.S.W.—587, 588, 881, 887, 900, 901, 913, 914.
Penrose, A. S., 33 Thorburn Street, Hampton—759, 760, 762, 763, 767, 768, 1319, 1328, 1591, 1592, 1593, 1713.
Perrin, I., 58 Larch Street, Mount Waverley—317, 320.
Perrot, F. E., Barmedman Road, Temora, N.S.W.—687, 715.
Perry, T. A., 22 Norfolk Street, Maidstone—1245, 1263, 1369, 1370, 1389, 1390, 1406, 1407.
Philpott, A. W., 12 Phillip Street, Cronulla, N.S.W.—586, 593.
Philpott, B. W., 16 Chelmsford Avenue, Cronulla, N.S.W.—738, 748, 750, 1546, 1548.
Podger, Norman C., Box 70, Camperdown—1867, 1869, 1873, 1887, 1893, 1901, 1902, 1908, 1912, 1916, 1921, 1927, 1934, 1940, 1946.
Pollard, K., 28 Wright Street, Clifton Hill—1327.
Pope, W. J., Audley Street, Narrandera, N.S.W.—1388, 1402, 1405, 1980.
Powell, G. W., 6 Hossack Avenue, Coburg—9, 17, 20, 25, 35, 41, 45, 289, 299, 300, 324, 331, 342, 368, 466, 473, 482, 493, 504, 509, 516.

QUINN, F., 78 Nolan Street, Kerang—1439, 1440, 1445, 1446, 1455, 1456, 1775, 1787, 1800.

REDDICK, E. H., McKenzie St. West, Golden Square, Bendigo—61, 88, 176, 189, 776, 778, 994, 995, 996, 1003, 1004, 1005, 1011, 1012, 1021, 1022, 1023, 1053, 1054, 1055, 1064, 1065, 1074, 1075, 1076, 1077, 1083, 1084, 1085, 1091, 1092, 1093, 1094, 1100, 1101, 1102, 1140, 1141, 1142.
Reiff, L. H., 323 Borella Road, Albury, N.S.W.—1432, 1454, 1799.
Rice, R. V., Appin South, via Macorna—1401.
Richards, A. T., 53 Napier Street, Eaglehawk—761, 766.
Richards, Master Max, 14 Narmbool Street, Manifold Heights, Geelong West—76, 98.
Richardson, Ron, c/o 56 Kingsville Street, West Footscray—456, 457, 460, 461.
Riedel, A., Green Hills, Lorne Road, Dean Marsh—69, 87, 111, 123.
Rippon, Mrs. A., Box 8, P.O., Yanco, N.S.W.—1438, 1453, 1490, 1774, 1798.
Rogers & McCully, Jacka Jacka, Tooan, via Horsham—74, 75, 85, 86, 96, 97, 109, 110, 120, 121, 122, 140, 149, 161, 162, 265, 273, 670, 857, 861, 862, 1235, 1365, 1379, 1400, 1431, 1436, 1437, 1451, 1452, 1624, 1625, 1768, 1773, 1797.
Rowe, D., Private Bag 91, Nhill—34, 50, 59, 60, 68, 107, 108, 240, 241, 244, 249, 264, 272.
Rowland, Mrs. E., Elliminyt P.O., via Colac—686, 714, 1414, 1416.
Rundle, J. A., Compton Street, Mitcham—1160, 1168.

SALMOND, J. B., Peerless, Leghorn Stud, Deer Park—583, 584, 585, 590, 591, 592, 608, 618, 619, 621, 622, 623, 736, 747, 749, 770, 1545, 1596.
Sanders, G., 9 Mills Street, Maffra—669, 1475, 1476, 1480, 1481, 1488, 1489, 1494, 1495, 1634, 1642, 1643, 1675, 1676.
Sanders & Wright, 40 Grant Street, East Brighton—912.
Sayer, L. R., 20 McLachlan Street, Horsham—675, 685, 701, 713, 1569.
Schafer, Dr. N. T. Hannaford, 16 Dundonald Avenue, East Malvern—879, 880.
Sefton, G., William Street, Colac—1872, 1875.
Seidel, O., 100 Eureka Street, Ballarat—1426, 1487.
Seing, Lawrence, 8 Loddon Street, Box Hill—1116, 1117, 1123, 1124, 1125, 1126, 1127, 1222, 1225, 1226.
Sharp, James E., Rowan, Stewart Street, Berrigan, N.S.W.—73, 84, 263, 271, 1674.
Sharp & Wiltshire, 263 Union Road, Moonee Ponds—174, 175, 187, 188, 223, 224.
Shaw, R. H. & B. J., 9 Coleman Street, Wagga, N.S.W.—837, 839.
Shearer, Mrs. Max, 222 Keilor Rd., Essendon North—1318, 1341.
Shepherd, G. O., 92 Bendigo Street, Prahran—1043, 1052, 1073, 1082, 1099.
Shepherd, W. G., Sherringdon Poultry Farm, Murrudoc Road, Drysdale—1656, 1657, 1673, 2046.
Simpson, D., Fintonia Road, Noble Park—2028, 2029, 2030.
Smith, E. C., 180 Glenferrie Road, Malvern—530, 531.
Smith, L. J., Sugden Street, Tocumwal, N.S.W.—2018, 2019.
Smith, Wallace F., Police Station, Murtoa—1965, 1970, 1971, 1976.
Snowden Bros., 8 Vulcan Street, Cooma, N.S.W.—1233.
Spencer, Peter, Pinelee Poultry Stud, Young, N.S.W.—1368, 1377, 1378, 1387.
Spinks, W. S., 2A Berkeley Road, Gwynneville, via Wollongong, N.S.W.—7, 8, 16, 31, 33, 40, 44.
Spry, Sid, 26 Canterbury Street, Oakleigh—816, 826, 832, 833, 1608, 1614, 1615.
Stehn & Quigley, 41 Cornell Street, Burwood—348, 356, 367, 376, 1209, 1210, 1221, 1232.
Stevens, G., c/o Reg. Tutty, Lower Templestowe—147, 148, 156.
Stevens, R., c/o Reg. Tutty, Lower Templestowe—56, 57, 58, 65, 66, 67, 81, 82, 83.
Stevens, W. C., c/o Reg. Tutty, Lower Templestowe—171, 172, 173, 184, 185, 186, 203, 204, 205, 220, 221, 222, 236, 237, 242, 243, 247, 248, 251, 252, 255, 256, 261, 262, 269, 270, 993, 1030, 1042, 1051, 1063, 1134, 1135, 1138, 1139.

Stokes, W., 208 Keilor Road, Essendon—684, 699, 700, 784, 793, 806, 1568, 1580.
Story, J. H., Florander, Kumbada Avenue, Upwey—886, 897, 898, 899, 910, 911.
Struan Turkey Farm, Hastings Road, Frankston—2038, 2040.
Swaby, I. D., P.O. Box 15, Hamilton—353, 354, 355, 374, 375, 525, 529, 536, 596, 896, 909.

TAPP, R. J., 581 North Road, Ormond—821, 822, 1601, 1602, 1613.
Tavendale, D., 18 Cunningham Street, Benalla—1220, 1224, 1364, 1367, 1376, 1385, 1386, 1398, 1399.
Thomas, M. R., 129 The Avenue, Coburg—682, 683, 711, 712.
Thomson, R. J., 1 Kerr Street, Blackburn—1435, 1772, 1786, 1795, 1796.
Tink, A. R., 53 Elphinstone Street, West Footscray—777.
Tobin, Gerald, Yarram Park, Jung, via Horsham—1986, 1987, 1990, 1993.
Trainor, Phillip, 153 Roberts Street, Essendon—1655, 1671, 1672.
Trewin, A. B., 12 Victoria Street, Shepparton—15, 39, 43, 48, 49, 53, 72, 104, 183, 201, 202, 218, 219, 277, 279, 280, 287, 288, 296, 297, 298, 347, 352, 366, 388, 397, 412, 430, 465, 471, 472, 481, 491, 492, 503, 508.
Truscott, F. J., 200 Oriel Road, West Heidelberg—668, 926, 928, 929, 930, 1115, 1121, 1122.
Turner, G. W., 68 Brewer Road, Bentleigh—95, 106, 119, 170, 246, 260.

VALE, R. M., Ironbark Road, Diamond Creek—235, 1860, 1861, 1864, 1866, 1871.
Venn, W. J., Walbor, Ivanhoe Street, Glen Waverley—167, 648, 649, 652, 653.
Voigt, A., 26 Follett Road, Cheltenham—1633, 1654, 1670.

WADDELL, J., Braeside Flowerdale, via Yea—396, 409, 410, 411, 428, 429.
Walmsley, W. C., 69 Halifax Street, Brighton—1029, 1041, 1137.
Ward, D., 202 Church Street, Middle Brighton—94, 105.
Ward, L., Oakhampton, R.M.B. 125, Maitland, N.S.W.—1219, 1234.
Warmbrunn, G. F., 2 Marma Road, Murrumbeena—674, 681, 697, 698, 710, 728, 733, 1567.
Waters, Rupert, Upper Yarra Dam—1843, 1849, 1850, 1851, 1859, 1863, 1915, 1920, 1964, 1969, 1975, 1979.
Watson, R., 12 Combermere Street, Essendon—1809.
Watters, K. J., 6 Alpine Grove, Pascoe Vale—633, 634, 635, 640, 641, 642, 1295, 1300, 1305, 1486, 1579.
Watters, N. J., 6 Alpine Grove, Pascoe Vale—758, 765, 819, 820, 825, 830, 831, 972, 1450, 1556, 1597, 1606, 1607, 1611, 1612, 1794, 1829.
Webb, J., Box 124, Orbost—1010, 1072, 1081, 1090, 1420, 1423, 1755, 1759.
Werrett, L. F., Murray Road, Croydon—1359, 1361.
Westley, D. H., 92 Oakleigh Road, Carnegie—818, 829, 1600, 1605, 1609, 1610.
Weston, J. & R., Box 149, P.O., Armidale, N.S.W.—14, 54, 118, 259, 268.
Whitcroft, F. O., 40 Thompson Street, Belmont, Geelong—1641, 1653.
Wilford, H. J., River View, Box 13, Milton, N.S.W.—1878, 1885, 1886, 1891, 1892, 1899, 1900.
Wilson, Miss P., 17 Margaretta Street, Bentleigh—589, 611, 620.
Wise, J. A., 1 Raymond Road, Seaford—673, 678, 679, 680, 696, 708, 709.
Woods Bros., 18 Thompson Street, Essendon—1026, 1027, 1028, 1038, 1039, 1040, 1048, 1049, 1050, 1061, 1062, 1071, 1105, 1133, 1145, 1151, 1152, 1153.
Wright, H. E., 14 Kenilworth Street, Reservoir—737, 1541, 1547, 1698.
Wright, K., 14 Kenilworth Street, Reservoir—1712, 1730.
Wykes, W. A., Fifth Avenue, Chelsea Heights—131, 234, 1037, 1047.

YOUNG, L. E., Box 42, Mooroopna—1925, 1926, 2037.
Young, Miss P., 10 Third Street, Mentone—1785, 1792, 1793.

ZETTL, M., 2 Newman Avenue, Carnegie—647, 651, 1326, 1340, 1711, 1729.

Section 49 — Pigeons

Steward in Chief—Geoffrey Howell, Esq.
Superintendent—H. Hellier, Esq.

JUDGES.

Modenas, Nuns, Helmets, All Tumblers and Novice Classes.—Judge: W. Sinclair, Esq.

Homers and Swallows.—Judge: L. P. E. Smith, Esq. of S.A.

All Owls, Blondinettes, Blue and Satinettes, Turbits, Dragoons, Carriers, Magpies, Pigmy Pouters.—Judge: W. H. Rovers, Esq. of S.A.

Utility and Jacobins.—Judge: L. Wallace, Esq.

All Fantails—Judge: W. G. Anderson, Esq.

Archangels, Saddle Backs, Trumpeters, Spots, German Beards, Hungarians and any other Variety classes—Judge: C. Crichton, Esq.

STEWARDS

Mrs. E. GILLINGS, Messrs. A. HELLIER, W. LAYTON, G. POWELL, H. TUCKER, and W. WHEELER.

ASSOCIATE STEWARDS

Messrs. R. CARROL, H. SCHAFER and J. TENNENT.

WITHDRAWAL OF ENTRY.—In order to prevent unnecessary preparation of pens, etc., the Society reserves the right to impose a fine of 10/- for each and every exhibit not exhibited unless notification of withdrawal from competition is sent the Society before the Show.

PRIZES: Unless otherwise stated the prizes in each class are: FIRST, 10/-; SECOND, 4/-.

Entries must be made on forms supplied by the Society, and will only be received subject to the Rules and Regulations of the Society.

Exhibits must be bona fide property of the exhibitor at time of entry.

No bird may be entered in more than one class, and birds entered in wrong classes will not be judged, and the entry fees will be forfeited.

PIGEONS MUST BE PENNED BEFORE 9 p.m. ON MONDAY, 24th SEPTEMBER.

NOTE.—Pigeons will be received and penned, fed and attended to, re-cooped and despatched, free of charge to exhibitors, subject to the provisions of Regulations.

Unless special arrangements are made with the Superintendent, all eggs will be destroyed.

Birds belonging to interstate exhibitors will be returned on Sunday, 30th September, 1956.

Judging will be commenced at 9 a.m. on Tuesday, 25th September, and, with the exception of those engaged by the Society, no person will be admitted to the Pavilion until after the completion of judging. The Pavilion will be open to the public from the completion of judging until 9 p.m. on Tuesday, 25th September; from 9 a.m. to 9 p.m. on Wednesday, 26th, Thursday, 27th, and Friday, 28th September, and from 9 a.m. until 6 p.m. on Saturday, 29th September.

Only a limited number of exhibitors will be allowed into the Pigeon House at a time to remove their birds. No birds to be removed until after 6 p.m. on Saturday, 29th September, 1956.

CHAMPION CARDS

BREED	No
CARRIER	1.
DRAGOON	26
MAGPIE	206
PIGMY POUTER.	54
JACOBIN.	79
FANTAIL	121.
NUN	220
HELMET	229.
ARCHANGEL OR GIMPEL	236
TUMBLER.	249
BALDHEAD	NO AWARD
BEARD (GERMAN)	NO ENTRY
BEARD	NO AWARD
BEARD (SHORT FACED)	NO AWARD
SHORTFACED TUMBLER	269
TIPPLER.	279
MARKED TUMBLER.	280
SADDLEBACK	280
TRUMPETER.	289
SWALLOW	295
AFRICAN OWL	NO ENTRY
BLONDINETTE	321
BLUETTE OR SATINETTE	331.
TURBIT	333
MODENA.	366
A.O. PURE FANCY BREED OR VARIETY	404
HUNGARIAN.	NO ENTRY
CARNEAU.	427
KING	441
MONDAINE.	452
RUNT	NO ENTRY
MOUNTABAN	453.

s under:—

Special application will be made to the Fancy Breeds

Fancy Breeds

Best Cock or Hen

Best Pigmy Pouter

Best Jacobin

Best Fantail

Best Tumbler

Best Marked Tumbler

Best Swallow

Best Any other Variety

Best Cock or Hen

Best Cock or Hen

Best Cock or Hen

Special application may be made to the Superintendent by interstate and country exhibitors for the removal of their birds after 3 p.m. on Saturday, 29th September, 1956.

Labels will be sent for each pen when the Exhibitor is not a resident of Melbourne or suburbs, on the reverse side of which the exhibitors will be required to write their names, addresses, and instructions for the return journey. Country and interstate exhibitors must inform the Secretary by post or telegram of the despatch of their exhibits, giving all particulars, in order that arrangements may be made for receiving them. Several birds may be sent in one hamper or box, if it be properly divided and pen numbers attached to each division. When the exhibitor resides in or near Melbourne, "Entry Tickets" only will be sent, the corresponding numbers being affixed to the coops or cages by the Society.

Selling prices of all pigeons may be displayed on coops.

Cards will be supplied free on application to the Pigeon Superintendent, who will place them on the coops if requested by exhibitors who are unable to attend in person.

All young birds must be rung with 1955-56 recognised club ring. Birds wearing special leg bands or rings, or bearing marks of any kind that may indicate ownership, will not be allowed to compete.

Where classes are provided for any particular colour or variety, birds of that colour or variety must be shown in those classes. Where young bird classes are provided, young birds must not be shown in old bird classes.

The greatest care will be taken of the exhibits, but the Society will not be responsible for any accident, mistake, loss or damage, from whatever cause arising, the exhibits being at the sole risk of the exhibitor. In case of the death of any exhibit, the same shall be certified by the Veterinary Surgeon or his deputy.

No person will be permitted to remove an exhibit from a pen on the day of penning without permission of the Superintendent.

Birds that have been tampered with or improperly dealt with in any way shall be disqualified, and entry fees paid shall be forfeited. The exhibitor shall also be liable to disqualification, and, if a member, to expulsion from the Society.

The Council reserves the right to reject at any time any entry or prohibit any person or bird from competing in any class.

Unless authorised by the Society no live stock will be permitted to enter the Grounds other than those entered for exhibition.

A CHAMPIONSHIP CARD, ROSETTE and one 1 lb. tin of MIN-A-VIT will be awarded for the Best Bird in the Fancy Breeds Classes.

A Reserve Champion Rosette and Card will be awarded to the bird placed second to the champion.

A Champion Card will be awarded for each breed.

Special Rosettes will be awarded as under:—

Fancy Breeds:

Best Carrier or Dragoon
Best Pigmy Pouter
Best Jacobin
Best Fantail
Best Tumbler
Best Marked Tumbler
Best Swallow
Best Frill
Best Modena
Best A.O.V. Fancy

Utility Classes:

Best King
Best Carneau
Best A.O.V. Utility

Homer Classes:

Best Chequer
Best Blue Bar
Best A.O.C.

Entry Fee:—2/6 per class.

Novice Champion Card. Any Pure Fancy Breed or Variety

CLASS

364. CARRIER (Black or Dun), Cock.

1 W. J. Layton.
2 W. J. Layton.
3 Dr. N. T. Hannaford Schafer.
4 A. Wearn.
5 A. Wearn.

365. CARRIER (Black or Dun), Hen.

6 W. J. Layton.
7 W. J. Layton.
8 Dr. N. T. Hannaford Schafer.
9 A. Wearn.

366. CARRIER (Black or Dun), Cock or Hen young.

10 W. Eck.
11 W. J. Layton.
12 W. J. Layton.
13 A. Wearn.
14 A. Wearn.

367. CARRIER (any other colour), Cock or Hen.

15 W. J. Layton.
16 W. J. Layton.
17 A. Wearn.
18 A. Wearn.
19 A. Wearn.

368. CARRIER (any other colour), Cock or Hen, young.

20 W. J. Layton.
21 W. J. Layton.
22 A. Wearn.
23 A. Wearn.

369. DRAGOON (Blue or Black Chequer), Cock.

24 W. Anderson.
25 W. Anderson.
26 W. J. Layton.
27 W. J. Layton.

370. DRAGOON (Blue or Black Chequer), Hen.

28 W. Anderson.
29 W. J. Layton.
30 W. J. Layton.

CLASS

371. DRAGOON (Blue or Black Chequer), Cock or Hen, young.

31 W. Anderson.
1 — 32 W. Anderson.
33 W. J. Layton.
2 — 34 W. J. Layton.

372. DRAGOON (Blue Bar), Cock.

1 — 35 W. Anderson.
2 — 36 W. Anderson.
37 W. J. Layton.

373. DRAGOON (Blue Bar), Hen.

1 — 38 W. Anderson.
2 — 39 W. J. Layton.

374. DRAGOON (Blue Bar), Cock or Hen, young.

1 — 40 W. Anderson.
41 G. H. Cowling.
2 — 42 W. J. Layton.
43 W. J. Layton.

375. DRAGOON (any other colour), Cock or Hen.

1 — 44 W. J. Layton.
2 — 45 W. J. Layton.

376. DRAGOON (any other colour), Cock or Hen, young.

2 — 46 G. H. Cowling.
1 — 47 W. J. Layton.

377. POUTER (Pigmy), Blue, Cock.

1 — 48 C. C. Crichton.
abs — 49 M. Purcell.

378. POUTER (Pigmy), Blue, Hen.

1 — 50 C. C. Crichton.
2 — 51 W. Eck.

379. POUTER (Pigmy), Blue, Cock or Hen, young.

1 — 52 C. C. Crichton.
2 — 53 C. C. Crichton.

380. POUTER (Pigmy), (Silver or Mealy), Cock.

1 — 54 C. C. Crichton.
2 — 55 C. C. Crichton.
56 R. H. & B. J. Shaw.

381. POUTER (Pigmy), (Silver or Mealy), Hen.

57 G. H. Cowling.
2 — 58 C. C. Crichton.
1 — 59 C. C. Crichton.
60 R. H. & B. J. Shaw.

382. POUTER (Pigmy), (Silver or Mealy), Cock or Hen, young.

61 G. H. Cowling.
1 — 62 C. C. Crichton.
2 — 63 C. C. Crichton.

383. POUTER (Pigmy), (Black), Cock or Hen.

1 — 64 C. C. Crichton.
2 — 65 W. Eck.

384. POUTER (Pigmy), (Black), Cock or Hen. young.

NO ENTRY.

385. POUTER (Pigmy), (Red or Yellow), Cock or Hen.

1 — 66 C. C. Crichton.

CLASS

386. POUTER (Pigmy), (Red or Yellow), Cock or Hen, young.

1 — 67 C. C. Crichton.

387. POUTER (Pigmy), (White), Cock or Hen.

1 — 68 C. C. Crichton.
2 — 69 C. C. Crichton.
70 W. Eck.

388. POUTER (Pigmy), (any other colour), Cock.

1 — 71 C. C. Crichton.

389. POUTER (Pigmy), (any other colour), Hen.

1 — 72 C. C. Crichton.

390. POUTER (Pigmy), (any other colour), Cock or Hen, young.

1 — 73 C. C. Crichton.
74 C. C. Crichton.
2 — 75 W. Eck.

391. JACOBIN (Black), Cock.

76 W. G. Anderson.
77 H. R. Caldwell.
2 — 78 H. Hellier.
1 — 79 H. Hellier.
80 G. Hutchinson.

392. JACOBIN (Black), Hen.

2 — 81 W. G. Anderson.
1 — 82 H. R. Caldwell.
83 H. Hellier.
84 G. Hutchinson.
85 A. Wearn.

393. JACOBIN (Black), Cock or Hen, young.

86 H. R. Caldwell.
87 H. Hellier.
1 — 88 H. Hellier.
2 — 89 F. W. Lohmann.

394. JACOBIN (White), Cock.

2 — 90 H. R. Caldwell.
1 — 91 H. Hellier.
92 H. Hellier.

395. JACOBIN (White), Hen.

1 — 93 H. R. Caldwell.

396. JACOBIN (Splash), Cock.

1 — 94 H. Hellier.

397. JACOBIN (Splash), Hen.

2 — 95 H. R. Caldwell.
1 — 96 H. Hellier.

398. JACOBIN (Red), Cock.

2 — 97 H. Hellier.
1 — 98 G. Hutchinson.
99 F. W. Lohmann.
100 F. W. Lohmann.

399. JACOBIN (Red), Hen.

NO ENTRY.

400. JACOBIN (Red), Cock or Hen, young.

1 — 101 H. R. Caldwell.
2 — 102 H. Hellier.
103 F. W. Lohmann.

401. JACOBIN (Yellow), Cock.

1 — 104 H. Hellier.

402. JACOBIN (Yellow), Hen.

105 H. R. Caldwell.
106 H. Hellier.
1 — 107 F. W. Lohmann.

CLASS

403. JACOBIN (Yellow), Cock or Hen, young.

1 — 108 H. Hellier.

404. JACOBIN (any other colour), Cock.

1 — 109 F. W. Lohmann.

405. JACOBIN (any other colour), Hen.

1 — 110 F. W. Lohmann.

406. JACOBIN (any other colour), Cock or Hen, Young.

1 — 111 H. Hellier.
112 H. Hellier.
113 G. Hutchinson.
114 F. W. Lohmann.
2 — 115 F. W. Lohmann.

The MIN-A-VIT Trophy, valued at £2/2/-, for the Best Fantail.

407. FANTAIL (White), Cock.

2 — 116 H. Hellier.
1 — 117 Ludbrook & Bennett.
118 Ludbrook & Bennett.
119 R. H. & B. J. Shaw.
120 Mrs. E. L. Spottiswood.

408. FANTAIL (White), Hen.

1 — 121 H. Hellier.
122 Ludbrook & Bennett.
2 — 123 Ludbrook & Bennett.
124 R. H. & B. J. Shaw.

409. FANTAIL (White), Cock, young.

2 — 125 H. Hellier.
1 — 126 Ludbrook & Bennett.

410. FANTAIL (White), Hen, young.

1 — 127 H. Hellier.
128 H. Hellier.
129 J. Keirl.
2 — 130 Ludbrook & Bennett.

411. FANTAIL (Black), Cock.

2 — 131 H. Hellier.
1 — 132 A. Sanders.

412. FANTAIL (Black), Hen.

1 — 133 H. Hellier.
2 — 134 A. Sanders.

413. FANTAIL (Black), Cock, young.

1 — 135 H. Hellier.

414. FANTAIL (Black), Hen, young.

1 — 136 H. Hellier.
2 — 137 C. E. McLean.

415. FANTAIL (Blue), Cock.

138 H. Hellier.
1 — 139 Ludbrook & Bennett.
2 — 140 Ludbrook & Bennett.

416. FANTAIL (Blue), Hen.

141 H. Hellier.
142 J. Keirl.
2 — 143 Ludbrook & Bennett.
1 — 144 Ludbrook & Bennett.
145 A. Sanders.

417. FANTAIL (Blue), Cock, young.

1 — 146 H. Hellier.
147 J. Keirl.
148 Ludbrook & Bennett.
2 — 149 Ludbrook & Bennett.

CLASS

418. FANTAIL (Blue), Hen, young.

150 H. Hellier.
2 — 151 Ludbrook & Bennett.
152 Ludbrook & Bennett.
1 — 153 A. Sanders.

419. FANTAIL (Silver), Cock or Hen.

1 — 154 Ludbrook & Bennett.
2 — 155 Ludbrook & Bennett.
156 A. Sanders.

420. FANTAIL (Silver), Cock or Hen, young.

1 — 157 Ludbrook & Bennett.
158 Ludbrook & Bennett.
2 — 159 A. Sanders.

421. FANTAIL (Red), Cock or Hen.

1 — 160 H. Hellier.
161 H. Hellier.
162 A. Sanders.
2 — 163 Dr. N. T. Hannaford Schafer.

422. FANTAIL (Yellow), Cock or Hen.

2 — 164 H. Hellier.
1 — 165 H. Hellier.

423. FANTAIL (Saddle), Cock or Hen.

1 — 166 A. H. Henderson.
2 — 167 A. H. Henderson.
168 Mrs. E. L. Spottiswood.

424. FANTAIL (any other colour), Cock or Hen.

1 — 169 Ludbrook & Bennett.

425. FANTAIL (any other colour), Cock or Hen, young.

170 Ludbrook & Bennett.
171 A. Sanders.
1 — 172 Dr. N. T. Hannaford Schafer.
2 — 173 Dr. N. T. Hannaford Schafer.

426. FANTAIL (Lace), Cock or Hen.

174 Mrs. H. Hellier.
2 — 175 Mrs. H. Hellier.
176 Mrs. L. Rogers.
1 — 177 W .Sinclair.
178 W. Sinclair.

427. MAGPIE (Black), Cock.

179 G. H. Cowling.
180 R. & G. Dixon.
1 — 181 R. & G. Dixon.
2 — 182 L. H. Francis.
183 R. T. Woods.

428. MAGPIE (Black), Hen.

1 — 184 H. R. Caldwell.
185 G. H. Cowling.
2 — 186 L. H. Francis.
187 G. C. Hanson.
188 W. J. Layton.

429. MAGPIE (Black), Cock or Hen, young.

189 H. R. Caldwell.
190 G. H. Cowling.
191 R. & G. Dixon.
192 G. C. Hanson.
2 — 193 W. J. Layton.
1 — 194 W. J. Layton.
195 W. J. Still.
196 R. T. Woods.

430. MAGPIE (Yellow), Cock or Hen.

197 G. C. Hanson.
1 — 198 W. J. Layton.
2 — 199 W. J. Layton.

CLASS

431. MAGPIE (Red), Cock or Hen.

200 H. R. Caldwell.
2 — 201 H. R. Caldwell.
202 G. H. Cowling.
203 R. & G. Dixon.
204 R. & G. Dixon.
205 L. H. Francis.
1 — 206 W. J. Layton.

432. MAGPIE (Blue), Cock or Hen,

207 R. & G. Dixon.
208 W. Eck.
2 — 209 L. H. Francis.
1 — 210 G. C. Hanson.
211 R. T. Woods.

433. MAGPIE (Blue), Cock or Hen, young.

2 — 212 L. H. Francis.
213 W. J. Still.
1 — 214 R. T. Woods.

434. MAGPIE (any other colour), Cock or Hen.

1 — 215 L. H. Francis.
216 R. T. Woods.

435. MAGPIE (any other colour), Cock or Hen, young.

abs — 217 G. H. Cowling.
1 — 218 R. T. Woods.

436. NUN (any colour), Cock or Hen.

219 Mrs. H. Hellier.
1 — 220 Mrs. H. Hellier.
221 A. H. Henderson.
222 A. H. Henderson.
2 — 223 F. W. Lohmann.

437. NUN (any colour), Cock or Hen, young.

224 Mrs. H. Hellier.
1 — 225 Mrs. H. Hellier.
2 — 226 A. H. Henderson.
227 A. H. Henderson.

438. HELMET (any colour), Cock or Hen.

228 A. H. Henderson.
1 — 229 A. H. Henderson.
230 W. Joyce.
2 — 231 C. E. McLean.

439. HELMET (any colour), Cock or Hen, young.

1 — 232 W. Joyce.
233 A. H. Henderson.
2 — 234 A. H. Henderson.

440. ARCHANGEL or GIMPEL, Cock or Hen.

235 G. Hutchinson.
1 — 236 G. Hutchinson.
237 G. Hutchinson.
2 — 238 G. Hutchinson.
239 G. Hutchinson.
240 G. Hutchinson.
241 Dr. N. T. Hannaford Schafer.
242 Dr. N. T. Hannaford Schafer.

441. TUMBLER (Long-faced) (Red or Yellow Self), Cock or Hen.

2 — 243 C. E. McLean.
1 — 244 C. E. McLean.

442. TUMBLER (Long-faced) (Red or Yellow Self), Cock or Hen, young.

2 — 245 C. E. McLean.
1 — 246 C. E. McLean.

443. TUMBLER (Long-faced) (Black Self), Cock or Hen.

247 C. E. McLean.
248 C. E. McLean.
1 — 249 G. W. Powell.
2 — 250 G. W. Powell.

CLASS

444. TUMBLER (Long-faced) (Black Self), Cock or Hen, young.

NO ENTRY.

445. TUMBLER (Long-faced) (White), Cock or Hen.

251 J. M. Hepburn.
252 J. M. Hepburn.
2 — 253 J. M. Hepburn.
1 — 254 G. Swales.

446. TUMBLER (Long-faced) (Blue), Cock or Hen.

1 — 255 C. E. McLean.
2 — 256 C. E. McLean.

447. TUMBLER (Long-faced) (Blue), Cock or Hen, young.

NO ENTRY

448. TUMBLER (Long-faced) (any other colour). Cock or Hen.

NO ENTRY

449. TUMBLER (Long-faced) (Muff), Cock or Hen, any colour.

257 J. M. Hepburn.
2 — 258 J. M. Hepburn.
1 — 259 J. M. Hepburn.

450. TUMBLER (Long-faced) (Muff), Cock or Hen, young, any colour.

2 — 260 J. M. Hepburn.
1 — 261 J. M. Hepburn.

451. BEARD (Long-faced) (any other colour), Cock or Hen.

1 — 262 G. Swales.

452. BEARD (Long-faced) (any colour), Cock or Hen, young.

1 — 263 G. Swales.

453. BALDHEAD (any colour), Cock or Hen.

1 — 264 C. E. McLean.

454. BALDHEAD (any colour), Cock or Hen, young.

NO ENTRY

455. TUMBLER (any other variety), Cock or Hen.

NO ENTRY

456. BEARD (Short-faced) (any colour), Cock or Hen.

NO ENTRY

457. BEARD (Short-faced) (any colour), Cock or Hen, young.

1 — 265 G. Swales.

458. ALMOND TUMBLER (Short-faced), Cock or Hen.

1 — 266 Dr. N. T. Hannaford Schafer.
2 — 267 Dr. N. T. Hannaford Schafer.

459. ALMOND TUMBLER (Short-faced), Cock or Hen, young.

1 — 268 Dr. N. T. Hannaford Schafer.

460. TUMBLER (Short-faced), Agate, Red or Yellow, Cock or Hen.

1 — 269 G. Swales.
2 — 270 Dr. N. T. Hannaford Schafer.

CLASS

461. TUMBLER (Short-faced), Agate, Red or Yellow, Cock or Hen, young.

1 271 G. Swales.

462. TUMBLER (Short-faced), Kite, Cock or Hen.

1 272 G. Swales.

463. TUMBLER (Short-faced) (any other colour), Cock or Hen.

NO ENTRY

464. TUMBLER (Short-faced) (any other colour), Cock or Hen, young.

1 273 Dr. N. T. Hannaford Schafer.

465. TIPPLER (High-flying), Cock or Hen.

274 A. H. Henderson.
2 275 M. Sanders.
276 H. & B. Schafer.
277 H. & B. Schafer.
278 H. & B. Schafer.
1 279 H. & B. Schafer.

466. SADDLEBACK (any colour, stripe or spot), Cock.

1 280 J. M. Tennent.
2 281 M. Johnston.
282 G. H. Cowling.

467. SADDLEBACK (any colour, stripe or spot), Hen.

1 283 J. M. Tennent.

468. SADDLEBACK (any colour, stripe or spot), Cock or Hen, young.

2 284 W. Dohrman.
285 W. Dohrman.
286 W. Dohrman.
287 M. Johnston.
1 288 J. M. Tennent.

469. TRUMPETER (Russian) (any colour), Cock or Hen.

1 289 Dr. N. T. Hannaford Schafer.
2 290 Dr. N. T. Hannaford Schafer.
291 Dr. N. T. Hannaford Schafer.
292 Dr. N. T. Hannaford Schafer.

470. TRUMPETER (Russian) (any colour), Cock or Hen, young.

1 293 Dr. N. T. Hannaford Schafer.

471. FAIRY SWALLOW (Black), Cock or Hen.

294 W. G. Anderson.
Ch. 1 295 Dr. N. T. Hannaford Schafer.
2 296 Dr. N. T. Hannaford Schafer.

472. FAIRY SWALLOW (Yellow), Cock or Hen.

1 297 Dr. N. T. Hannaford Schafer.

473. FAIRY SWALLOW (Red), Cock or Hen.

1 298 Dr. N. T. Hannaford Schafer.
2 299 Dr. N. T. Hannaford Schafer.
300 Dr. N. T. Hannaford Schafer.
301 Dr. N. T. Hannaford Schafer.

474. FAIRY SWALLOW (Blue), Cock or Hen.

2 302 Dr. N. T. Hannaford Schafer.
1 303 A. H. Henderson.
304 W. G. Anderson.
305 W. G. Anderson.
306 W. G. Anderson.

475. FAIRY SWALLOW (any other colour), Cock or Hen.

2 307 A. H. Henderson.
1 308 Dr. N. T. Hannaford Schafer.

CLASS

476. FAIRY SWALLOW (any colour), Cock or Hen, young.

2 309 Dr. N. T. Hannaford Schafer.

477. SILESIAN SWALLOW, Cock or Hen.

1 310 Dr. N. T. Hannaford Schafer.
2 311 Dr. N. T. Hannaford Schafer.

478. SILESIAN SWALLOW, Cock or Hen, young.

NO ENTRY

479. SPANGLE SWALLOW (Fairy or Silesian) (Blue), Cock or Hen.

1 312 Mrs. H. Hellier.
2 313 Mrs. H. Hellier.

480. SPANGLE SWALLOW (Fairy or Silesian) (Blue), Cock or Hen, young.

1 314 Mrs. H. Hellier.
2 315 Mrs. H. Hellier.

481. SPANGLE SWALLOW (Fairy or Silesian) (any other colour), Cock or Hen.

NO ENTRY

482. SPANGLE SWALLOW (Fairy or Silesian) (any other colour), Cock or Hen, young.

NO ENTRY

483. AFRICAN OWL (any colour), Cock.

NO ENTRY

484. AFRICAN OWL (any colour), Hen.

NO ENTRY

485. AFRICAN OWL (any colour), Cock or Hen, young.

NO ENTRY

486. BLONDINETTE (Black or Dun Laced), Cock.

1 316 W. J. Layton.
317 W. J. Layton.
2 318 A. H. Henderson.

487. BLONDINETTE (Black or Dun Laced), Hen.

319 C. C. Crichton.
2 320 A. H. Henderson.
1 321 W. J. Layton.
322 W. J. Layton.

488. BLONDINETTE (Black or Dun Laced), Cock or Hen, young.

323 W. Grimmond.
1 324 A. H. Henderson.
2 325 W. J. Layton.

489. BLONDINETTE (A.O.C.), Cock.

NO ENTRY

490. BLONDINETTE (A.O.C.), Hen.

2 326 W. J. Layton.
1 327 W. J. Layton.

491. BLONDINETTE (A.O.C.), Cock or Hen, young.

328 A. H. Henderson.
1 329 W. J. Layton.

492. BLUETTE or SATINETTE, Cock or Hen.

2 330 W. Grimmond.
1 331 A. H. Henderson.

CLASS

493. BLUETTE or SATINETTE, Cock or Hen, young.

1 — 332 W. Grimmond.

494. TURBIT (any colour), Cock.

1 — 333 W. Anderson.
334 W. Anderson.
335 W. Grimmond.
2 — 336 A. H. Henderson.

495. TURBIT (any colour), Hen.

1 — 337 W. Anderson.
2 — 338 A. H. Henderson.

496. TURBIT (any other colour), Cock or Hen, young.

339 W. Anderson.
340 W. Anderson.
2 — 341 F. W. Lohmann.
1 — 342 F. W. Lohmann.

497. MODENA (Gazzi) (Bronze laced Chequer or Tricolour), Cock or Hen.

343 R. Carroll.
344 A. T. Trencher.
2 — 345 C. Vining.
1 — 346 C. Vining.

498. MODENA (Gazzi) (Bronze laced Chequer) or Tricolour), Cock or Hen, young.

347 R. Carroll.
1 — 348 A. T. Trencher.
349 A. T. Trencher.
350 A. T. Trencher.
351 C. Vining.
2 — 352 C. Vining.

499. MODENA (Gazzi) (Black), Cock or Hen.

NO ENTRY

500. MODENA (Gazzi) (Black), Cock or Hen, young.

1 — 353 K. Vining.

501. MODENA (Gazzi) (Blue), Cock or Hen.

354 R. Carroll.
355 A. T. Trencher.
1 — 356 C. Vining.
2 — 357 C. Vining.
358 K. Vining.
359 K. Vining.

502. MODENA (Gazzi) (Blue), Cock or Hen, young.

360 R. Carroll.
361 R. Carroll.
1 — 362 C. Vining.
2 — 363 C. Vining.
364 C. Vining.

503. MODENA (Gazzi) (Silver), Cock or Hen.

365 C. Vining.
1 — 366 C. Vining.
2 — 367 K. Vining.

504. MODENA (Gazzi) (Silver), Cock or Hen, young.

1 — 368 A. T. Trencher.
2 — 369 C. Vining.
370 C. Vining.

505. MODENA (Gazzi) (any other colour), Cock or Hen.

2 — 371 K. Vining.
1 — 372 K. Vining.

506. MODENA (Gazzi) (any other colour), Cock or Hen, young.

NO ENTRY

CLASS

507. MODENA (Schietti) (Argent), Cock or Hen.

1 — 373 F. W. Lohmann.

508. MODENA (Schietti) (Argent), Cock or Hen, young.

1 — 374 F. W. Lohmann.
2 — 375 F. W. Lohmann.

509. MODENA (Schietti) (Blue barred), Cock or Hen.

376 R. Carroll.
1 — 377 G. W. Powell.
2 — 378 G. W. Powell.

510. MODENA (Schietti) (Blue barred), Cock or Hen, young.

2 — 379 G. W. Powell.
1 — 380 G. W. Powell.

511. MODENA (Schietti) (Black), Cock or Hen.

381 S. R. Archer.
2 — 382 S. R. Archer.
383 C. Vining.
384 C. Vining.
1 — 385 C. Vining.

512. MODENA (Schietti) (Black), Cock or Hen, young.

386 S. R. Archer.
2 — 387 S. R. Archer.
388 S. R. Archer.
1 — 389 R. Carroll.

513. MODENA (Schietti) (Bronze, Plain, Laced, or Tricoloured), Cock or Hen.

390 R. Carroll.
2 — 391 G. W. Powell.
1 — 392 G. W. Powell.

514. MODENA (Schietti) (Bronze, Plain, Laced or Tricoloured), Cock or Hen, young.

1 — 393 G. W. Powell.
2 — 394 G. W. Powell.
395 A. T. Trencher.
396 A. T. Trencher.
397 C. Vining.

515. MODENA (Schietti) (Chequer), Cock or Hen.

1 — 398 A. T. Trencher.

516. MODENA (Schietti) (Chequer), Cock or Hen, young.

2 — 399 G. W. Powell.
1 — 400 G. W. Powell.
401 A. T. Trencher.

517. MODENA (Schietti) (any other colour), Cock or Hen.

1 — 402 W. Eck.

518. MODENA (Schietti) (any other colour), Cock or Hen, young.

1 — 403 C. Vining.

519. BEARD (German) (any colour), Cock or Hen.

NO ENTRY

520. HUNGARIAN (any colour), Cock or Hen.

NO ENTRY

521. ANY OTHER PURE FANCY BREED OR VARIETY, Cock. (Breed or variety to be stated on entry form).

1 — 404 Dr. N. T. Hannaford Schafer.
2 — 405 W. Eck.

CLASS

522. ANY OTHER PURE FANCY BREED OR VARIETY, Hen. (Breed or variety to be Stated on entry form).

NO ENTRY

523. ANY OTHER PURE FANCY BREED OR VARIETY, Cock or Hen, young. (Breed or variety to be stated on entry form).

2- 406 Dr. N. T. Hannaford Schafer.
1- 407 Dr. N. T. Hannaford Schafer.

NOVICE CLASSES.

Restricted to exhibitors under 18 years of age on the first day of the Show.

524. ANY PURE FANCY BREED OR VARIETY, Cock.

408 E. C. Chaplin.
2- 409 E. C. Chaplin.
410 J. R. Macdonald.
411 Master D. Rogers.
1- 412 R. C. Sparks.
413 R. C. Sparks.
414 R. C. Sparks.

525. ANY PURE FANCY BREED OR VARIETY, Hen.

2- 415 E. C. Chaplin.
1- 416 Master D. Rogers.

526. ANY PURE FANCY BREED OR VARIETY, Cock or Hen, young.

417 J. R. Macdonald.
418 J. R. Macdonald.
419 J. R. Macdonald.
2- 420 Master D. Rogers.
1- 421 R. C. Sparks.

SPECIAL NOTE.

The members of the VICTORIAN PIGEON SOCIETY will compete for the Society's Cups and Trophies in the above classes.

For further particulars apply to the Secretary, Mrs. E. L. Gillings, 29 Monomeath Avenue, Canterbury, E.7.

UTILITY CLASSES.

A CHAMPIONSHIP CARD, ROSETTE and one 1 lb. tin of MIN-A-VIT for the Best Bird in the Utility Classes.

A Reserve Champion Rosette and Card will be awarded to the bird placed second to the Champion.

A Champion Card will be awarded for each breed.

527. CARNEAU (Red), Cock.

1- 422 A. L. Harris.
2- 423 A. L. Harris.

528. CARNEAU (Red), Hen.

2- 424 A. L. Harris.
1- 425 A. L. Harris.

529. CARNEAU (Red), Cock or Hen, young.

2- 426 A. L. Harris.
1- 427 A. L. Harris.

530. CARNEAU (Red and White), Cock.

2- 428 A. L. Harris.
1- 429 A. L. Harris.

531. CARNEAU (Red and White), Hen.

NO ENTRY

CLASS

532. CARNEAU (Red and White), Cock or Hen, young.

1- 430 A. L. Harris.

533. CARNEAU (Yellow), Cock.

1- 431 A. L. Harris.

534. CARNEAU (Yellow), Hen.

1- 432 A. L. Harris.

535. CARNEAU (Yellow), Cock or Hen, young.

2- 433 A. L. Harris.
1- 434 A. L. Harris.

536. CARNEAU (Yellow and White), Cock.

NO ENTRY

537. CARNEAU (Yellow and White), Hen.

NO ENTRY

538. CARNEAU (Yellow and White), Cock or Hen, young.

NO ENTRY

539. CARNEAU (any other colour), Cock or Hen.

NO ENTRY

540. WHITE KING, Cock.

435 L. H. Francis.
436 L. H. Francis.
2- 437 A. L. Harris.
1- 438 A. L. Harris.

541. WHITE KING, Hen.

439 L. H. Francis.
2- 440 L. H. Francis.
1- 441 A. L. Harris.
442 A. L. Harris.

542. WHITE KING, Cock, young.

443 L. H. Francis.
1- 444 A. L. Harris.
2- 445 A. L. Harris.

543. WHITE KING, Hen, young.

446 L. H. Francis.
2- 447 A. L. Harris.
1- 448 A. L. Harris.
449 A. L. Harris.

544. KING (any other colour), Cock or Hen.

2- 450 W. J. Ogden.
1- 451 W. J. Ogden.

545. MONDAINE, Cock or Hen.

1- 452 F. Fincher.

546. MONDAINE, Cock or Hen, young.

NO ENTRY

547. MOUNTAUBAN, Cock or Hen.

1- 453 W. J. Ogden.
2- 454 W. J. Ogden.

548. MOUNTAUBAN, Cock or Hen, young.

NO ENTRY

549. RUNT, Cock or Hen.

NO ENTRY

550. ANY OTHER VARIETY UTILITY, Cock or Hen.

NO ENTRY

551. PAIR OF UTILITY PIGEONS (any variety).

1- 455 A. L. Harris.
2- 456 A. L. Harris.

SQUABS

Squabs to be brought in on Tuesday morning, 25th September, plucked, with heads on.

CLASS
552. PAIR OF SQUABS (any variety), 4 to 5 weeks old.

NO ENTRY

WORKING HOMERS.

A CHAMPIONSHIP CARD, ROSETTE and one 1 lb. tin of MIN-A-VIT for Best Bird in the Working Homer Classes.

A Reserve Champion Rosette and Card will be awarded to the bird placed second to the Champion.

553. BLUE BARRED WORKING HOMER, Cock.

457 R. J. Ash.
458 H. R. Caldwell.
459 H. R. Caldwell.
460 C. N. Latchford.
1—461 C. N. Latchford.
2—462 C. N. Latchford.
463 Mrs. D. Savill.

554. BLUE BARRED WORKING HOMER, Hen.

464 R. J. Ash.
2—465 W. Cheffers.
466 H. R. Caldwell.
467 H. R. Caldwell.
1—468 C. N. Latchford.
469 C. N. Latchford.
470 C. N. Latchford.
471 G. S. Murdoch.

555. BLUE BARRED WORKING HOMER, Cock or Hen, young.

472 J. Brennan.
473 H. R. Caldwell.
2—474 H. R. Caldwell.
1—475 C. N. Latchford.
476 C. N. Latchford.
477 Mrs. D. Savill.
478 Mrs. D. Savill.
479 Mrs. D. Savill.

556. BARRED WORKING HOMER (any other Colour), Cock.

1—480 H. R. Caldwell.
481 C. N. Latchford.
2—482 C. N. Latchford.

557. BARRED WORKING HOMER (any other colour), Hen.

1—483 C. N. Latchford.

558. BARRED WORKING HOMER (any other colour), Cock or Hen, young.

2—484 J. Brennan.
1—485 H. R. Caldwell.

559. BLUE OR BLACK CHEQUER WORKING HOMER, Cock.

486 R. J. Ash.
1—487 J. Brennan.
488 H. R. Caldwell.
2—489 C. N. Latchford.
490 C. N. Latchford.
491 C. N. Latchford.
492 Mrs. D. Savill.

CLASS
560. BLUE OR BLACK CHEQUER WORKING HOMER, Hen.

493 R. J. Ash.
2—494 H. R. Caldwell.
495 H. R. Caldwell.
496 C. N. Latchford.
497 C. N. Latchford.
1—498 C. N. Latchford.
499 C. N. Latchford.
500 G. S. Murdoch.
501 G. S. Murdoch.
502 Mrs. D. Savill.

561. BLUE OR BLACK CHEQUER WORKING HOMER, Cock, young.

503 R. J. Ash.
504 J. Brennan.
1—505 J. Brennan.
506 W. Cheffers.
2—507 H. R. Caldwell.
508 H. R. Caldwell.
509 C. N. Latchford.
510 C. N. Latchford.
511 C. N. Latchford.
512 G. S. Murdoch.
513 Mrs. D. Savill.

562. BLUE OR BLACK CHEQUER WORKING HOMER, Hen, young.

514 R. J. Ash.
1—515 H. R. Caldwell.
516 H. R. Caldwell.
517 H. R. Caldwell.
2—518 C. N. Latchford.
519 C. N. Latchford.
520 G. S. Murdoch.
521 F. Pope.
522 Mrs. D. Savill.

563. RED OR RED CHEQUER WORKING HOMER, Cock.

523 R. J. Ash.
1—524 H. R. Caldwell.
525 C. N. Latchford.
2—526 C. N. Latchford.

564. RED OR RED CHEQUER WORKING HOMER, Hen.

527 R. J. Ash.
1—528 H. R. Caldwell.
2—529 C. N. Latchford.
530 C. N. Latchford.

565. RED OR RED CHEQUER WORKING HOMER, Cock or Hen, young.

531 R. J. Ash.
532 R. J. Ash.
533 H. R. Caldwell.
1—534 H. R. Caldwell.
535 C. N. Latchford.
536 F. Pope.
537 F. Pope.
538 F. Pope.
539 F. Pope.
2—540 F. Pope.
541 Mrs. D. Savill.

566. GRIZZLE WORKING HOMER, Cock or Hen.

542 R. J. Ash.
543 R. J. Ash.
1—544 H. R. Caldwell.
545 W. Cheffers.
2—546 T. H. Clyne.
547 T. H. Clyne.
548 T. H. Clyne.
549 R. & G. Dixon.
550 C. N. Latchford.
551 C. N. Latchford.

567. GRIZZLE WORKING HOMER, Cock or Hen, young.

552 J. Brennan.
1—553 T. H. Clyne.

No other Award

CLASS
568. PIED WORKING HOMER, Cock.

554 R. J. Ash.
555 H. R. Caldwell.
556 C. N. Latchford.
557 C. N. Latchford.
558 Mrs. D. Savill.
559 Mrs. D. Savill.

569. PIED WORKING HOMER, Hen.

560 R. J. Ash.
561 W. Cheffers.
562 H. R. Caldwell.
563 H. R. Caldwell.
564 C. N. Latchford.
565 C. N. Latchford.
566 S. Monkhouse.
567 Mrs. D. Savill.

570. PIED WORKING HOMER, Cock or Hen, young.

568 J. Brennan.
569 J. Brennan.
570 H. R. Caldwell.
571 C. N. Latchford.
572 C. N. Latchford.
573 Dr. N. T. Hannaford Schafer.
574 Dr. N. T. Hannaford Schafer.
575 A. E. Stevens.

571. YELLOW WORKING HOMER, Cock or Hen.

576 J. Brennan.
577 C. N. Latchford.

No other award

572. YELLOW WORKING HOMER, Cock or Hen, young.

578 J. Brennan.

573. WHITE WORKING HOMER, Cock or Hen.

579 J. Brennan.
580 S. Monkhouse.
581 S. Monkhouse.
582 S. Monkhouse.
583 S. Monkhouse.
584 S. Monkhouse.

574. ANY OTHER COLOUR WORKING HOMER, Cock or Hen.

585 R. J. Ash.
586 R. J. Ash.
587 J. Brennan.
588 W. Cheffers.
589 H. R. Caldwell.
590 R. N. Dunball.
591 C. N. Latchford.
592 C. N. Latchford.

575. ANY OTHER COLOUR WORKING HOMER, Cock or Hen, young.

593 J. Brennan.
594 R. N. Dunball.
595 C. N. Latchford.
596 C. N. Latchford.
597 S. Monkhouse.
598 S. Monkhouse.
599 A. E. Stevens.

576. WORKING HOMER (any colour), Cock or Hen.—Bird must have flown 100 miles or over in a recognised club match; certificate of performance to be produced at time of entry.

600 J. Brennan.
601 C. N. Latchford.
602 C. N. Latchford.
603 C. N. Latchford.

619 Best Novice Homer Special Card

NOVICE CLASSES.

Restricted to exhibitors under 18 years of age on the first day of the Show.

CLASS
577. WORKING HOMER (any colour), Cock.

604 E. C. Chaplin.
605 Miss J. Cheffers.
606 Miss D. Dunball.
607 F. Fincher.
608 J. R. Macdonald.
609 M. Purcell.
610 Master D. Rogers.
611 R. & A. Wright.
612 R. & A. Wright.:
612a.

578. WORKING HOMER (any colour), Hen.

613 E. C. Chaplin.
614 R. & G. Dixon.
615 M. Purcell.
616 Master D. Rogers.
617 R. & A. Wright.

579. WORKING HOMER (any colour), Cock or Hen, young.

618 E. C. Chaplin.
619 E. C. Chaplin.
620 Miss K. Cheffers.
621 Miss D. Dunball.
622 Miss D. Dunball.
623 Miss D. Dunball.
624 Miss D. Dunball.
625 Master D. Rogers.
626 Master D. Rogers.

Your visit to the Show is not complete unless you have visited the

Centenary Hall

Too many attractions to list, all too interesting to miss.

Index to Exhibitors in Pigeon Section

ANDERSON, W., 36 Robbs Road, West Footscray—24, 25, 28, 31, 32, 35, 36, 38, 40, 333, 334, 337, 339, 340.
Anderson, W. G., 4 Hamilton Street, Mont Albert—76, 81, 294, 304, 305, 306.
Archer, S. R., 1 Bayview Road, Beaumaris—381, 382, 386, 387, 388.
Ash, R. J., Shepparton East P.O.—457, 464, 486, 493, 503, 514, 523, 527, 531, 532, 542, 543, 554, 560, 585, 586.

BRENNAN, J., 224 Raglan Parade, Warrnambool—472, 484, 487, 504, 505, 552, 568, 569, 576, 578, 579, 587, 593, 600.

CALDWELL, H. R., Merrigum—77, 82, 86, 90, 93, 95, 101, 105, 184, 189, 200, 201, 458, 459, 466, 467, 473, 474, 480, 485, 488, 494, 495, 507, 508, 515, 516, 517, 524, 528, 533, 534, 544, 555, 562, 563, 570, 589.
Carroll, R., 1 Hood Street, Collingwood—343, 347, 354, 360, 361, 376, 389, 390.
Chaplin, E. C., 55 Harold Street, Hawthorn—408, 409, 415, 604, 613, 618, 619.
Cheffers, Miss J., 2 Northcote Street, Northcote—605.
Cheffers, Miss K., 2 Northcote Street, Northcote—620.
Cheffers, W., 2 Northcote Street, Northcote—465, 506, 545, 561, 588.
Clyne, T. H., P.O. Box 26, Bacchus Marsh—546, 547, 548, 553.
Cowling, G. H., 410 Bond Street, Long Gully, Bendigo—41, 46, 57, 61, 179, 185, 190, 202, 217, 282.
Crichton, C. C., 28 Ralph Street, Reservoir—48, 50, 52, 53, 54, 55, 58, 59, 62, 63, 64, 66, 67, 68, 69, 71, 72, 73, 74, 319.

DIXON, R. and G., 141 Hickman Street, Ballarat—180, 181, 191, 203, 204, 207, 549, 614.
Dohrman, W., 752 Elizabeth Street, Melbourne—284, 285, 286.
Dunball, Miss D., 20 Ogilvie Street, Essendon—606, 621, 622, 623, 624.
Dunball, R. N., 20 Ogilvie Street, Essendon—590, 594.

ECK, W., 432 Tribune Street, Albury, N.S.W.—10, 51, 65, 76, 75, 208, 402, 405.

Fincher, F., 32 Robbs Road, West Footscray—452, 607.
Francis, L. H., Linton—182, 186, 205, 209, 212, 215, 435, 436, 439, 440, 443, 446.

GRIMMOND, W., 42 Griffin Road, North Curl Curl, Sydney, N.S.W.—323, 330, 332, 335.

HANSON, G. C., 66 Pitt Road, North Curl Curl, N.S.W.—187, 192, 197, 210.
Harris, A. L., Box 51, Castlemaine—422, 423, 424, 425, 426, 427, 428, 429, 430, 431, 432, 433, 434, 437, 438, 441, 442, 444, 445, 447, 448, 449, 455, 456.
Hellier, H., 25 Park Road, Glen Iris—78, 79, 83, 87, 88, 91, 92, 94, 96, 97, 102, 104, 106, 108, 111, 112, 116, 121, 125, 127, 128, 131, 133, 135, 136, 138, 141, 146, 150, 160, 161, 164, 165.
Hellier, Mrs. H., 25 Park Road, Glen Iris—174, 175, 219, 220, 224, 225, 312, 313, 314, 315.
Henderson, A. H., 19 Clyde Street, Ballarat—166, 167, 221, 222, 226, 227, 228, 229, 233, 234, 274, 303, 307, 318, 320, 324, 328, 331, 336, 338.
Hepburn, J. M., 497 Barkly Street, Footscray—251, 252, 253, 253, 257, 258, 259, 260, 261.
Hutchinson, G., 17 Turnbull Street, Clifton Hill—80, 84, 98, 113, 235, 236, 237, 238, 239, 240.

JOHNSTON, M., 20 Gold Street, Collingwood—281, 287.
Joyce, W., 52 Carroll Street, Kogarah, Sydney, N.S.W.—230, 232.

KEIRL, R., 26 Graham Street, Newport—129, 142, 147.

LATCHFORD, C. N., "Gleneagles", Oxford Road, Croydon—460, 461, 462, 468, 469, 470, 475, 476, 481, 482, 483, 489, 490, 491, 496, 497, 498, 499, 509, 510, 511, 518, 519, 525, 526, 529, 530, 535, 550, 551, 556, 557, 564, 565, 571, 572, 577, 591, 592, 595, 596, 601, 602, 603.
Layton, W. J., 223 Somerville Road, West Footscray—1, 2, 6, 7, 11, 12, 15, 16, 20, 21, 26, 27, 29, 30, 33, 34, 37, 39, 42, 43, 44, 45, 47, 188, 193, 194, 198, 199, 206, 316, 317, 321, 322, 325, 326, 327, 329.
Lohmann, F. W., 17 Rachel Street, Murray Bridge, S.A.—89, 99, 100, 103, 107, 109, 110, 114, 115, 223, 341, 342, 373, 374, 375.
Ludbrook and Bennetts, 50 George Street, Ballarat—117, 118, 122, 123, 126, 130, 139, 140, 143, 144, 148, 149, 151, 152, 154, 155, 157, 158, 169, 170.

MACDONALD, J. R., 12 Holywood Grove, Glenhuntly—410, 417, 418, 419, 608.
McLean, C. E., Palmerston Avenue, Dromana—137, 231, 243, 244, 245, 246, 247, 248, 255, 256, 264.
Monkhouse, S., c/- Mowbray P.O., Launceston, Tas.—566, 580, 581, 582, 583, 584, 597, 598.
Murdoch, G. S., 5 Reviere Street, Long Gully, Bendigo—471, 500, 501, 512, 520.

OGDEN, W. J., 16 Cathcart Street, Maidstone—450, 451, 453, 454.

POPE, F., 24 Kevin Street, Pascoe Vale—521, 536, 537, 538, 539, 540.
Powell, G. W., 6 Hossack Avenue, Coburg—249, 250, 377, 378, 379, 380, 391, 392, 393, 394, 399, 400.
Purcell, M., 11 McKay Street, Richmond—49, 609, 615.

ROGERS, Master D., 30 Rosebank Avenue, Strathmore—411, 416, 420, 610, 616, 625, 626.
Rogers, Mrs. L., 30 Rosebank Avenue, Strathmore—176.

SANDERS, A., 40 Grant Street, East Brighton—132, 134, 145, 153, 156, 159, 162, 171.
Saunders, M., 6 Ash Grove, East Malvern—275.
Savill, Mrs. D., 99 Benalla Street, Benalla—463, 477, 478, 479, 492, 502, 513, 522, 541, 558, 559, 567.
Schafer, H., and B., 112 Mitchell Street, Northcote—276, 277, 278, 279.
Schafer, Dr. N. T. Hannaford, 16 Dundonald Avenue, East Malvern—3, 8, 163, 172, 173, 241, 242, 266, 267, 268, 270, 273, 289, 290, 291, 292, 293, 295, 296, 297, 298, 299, 300, 301, 302, 308, 309, 310, 311, 404, 406, 407, 573, 574.
Shaw, R. H., and B. J., 9 Coleman Street, Wagga Wagga, N.S.W.—56, 60, 119, 124.
Sinclair, W., 13 Matlock Street, West Preston—177, 178.
Sparks, R. C., 38 Keith Street, Alphington—412, 413, 414, 421.
Spottiswood, Mrs. E. L., 204 Glen Eira Road, Elsternwick—120, 168.
Stevens, A. E., Box 119, Bacchus Marsh—575, 599.
Still, W. J., Warrenheip P.O.—195, 213.
Swales, G., 12 Hart Avenue, Unley, S.A.—254, 262, 263, 265, 269, 271, 272.

TENNENT, J. M., 10 Gold Street, Collingwood—280, 283, 288.
Trencher, A. T., 32 Wright Street, Bentleigh—344, 348, 349, 350, 355, 368, 395, 396, 398, 401.

VINING, C., 8 Forest Street, Collingwood—345, 346, 351, 352, 356, 357, 362, 363, 364, 365, 366, 369, 370, 383, 384, 385, 397, 403.
Vining, K., 10 Edward Street, Macleod—353, 358, 359, 367, 371, 372.

WEARN, A., 4 Milfay Avenue, Moonee Ponds—4, 5, 9, 13, 14, 17, 18, 19, 22, 23, 85.
Woods, R. T., Warrenheip P.O.—183, 196, 211, 214, 216, 218.
Wright, R. and A., 88 York Street, Richmond—611, 612, 617.

Section 50 — Budgerigars, Canaries and Cage Birds

Steward in Chief—Geoffrey Howell, Esq.
Superintendent—H. Hellier, Esq.

JUDGES.

Budgerigars—Old Birds. Judge: E. Carter, Esq.

Budgerigars—Adult Plumage. Judge: E. Raven, Esq.

Budgerigars—Unbroken Cap. Judge: F. J. Gardner, Esq.

Finches and Cage Birds. Judge: H. Heath, Esq.

STEWARDS:

Messrs. J. Bennett, A. Bugg, H. Goldie, A. Whittaker.

PRIZES: Unless otherwise stated the prizes in each class are, FIRST, 10/-; SECOND, 4/-.

WITHDRAWAL OF ENTRY.—In order to prevent unnecessary preparation of cages, etc., the Society reserves the right to impose a fine of 10/- for each and every exhibit not exhibited unless notification of withdrawal from competition is sent the Society before the Show.

Entries must be made on forms supplied by the Society, and will only be received subject to the Rules and Regulations of the Society.

Exhibits must be bona fide property of the exhibitor at time of entry.

No bird may be entered in more than one class, and birds entered in wrong classes will not be judged, and the entry fees will be forfeited.

Budgerigars, Canaries and Cage Birds must be delivered to the Superintendent at the Pigeon Pavilion on the Show Grounds not later than 9 p.m. on Wednesday, 19th September. Country and interstate exhibitors may make arrangements with the Society to receive their birds and return them after the Show.

A Central Depot, for the collection of birds, will be arranged by the Budgerigar Council. Exhibitors will be advised by the Budgerigar Council of the address and time birds are required to be delivered by.

Exhibitors must provide "standard" cages for their birds. Gummed labels to be affixed thereto will be supplied by the Society, and no addition must be made to these labels by exhibitors. In the event of an exhibitor adding to the information included on the label by the Society, the bird to whose cage this label is attached will be disqualified.

No bird suffering from any disease will be allowed to be exhibited.

Judging will be commenced at 9 a.m. on Thursday, 20th September, and, with the exception of those engaged by the Society, no person will be admitted to the Pavilion until judging is completed. The Pavilion will be open to the public from 9 a.m. until 9 p.m. on Friday, 21st September, and Saturday, 22nd September.

During the Show the birds will be in the custody of the Society, and must not be touched or handled by the owner or any person, on any pretence whatever, without the permission of the Superintendent.

Exhibitors will not be permitted to remove their birds before 9 p.m. on Saturday, 22nd September.

The Society will arrange for a competent person to feed and otherwise attend to the birds, and caretakers will be on duty in the Pavilion night and day during the currency of the Show.

Selling prices of all birds may be displayed on cages. Cards will be supplied free on application to the Superintendent, who will place them on the cages if requested by exhibitors who are unable to attend in person.

The greatest care will be taken of the exhibits, but the Society will not be responsible for any accident, mistake, loss or damage, from whatever cause arising, the exhibits being at the sole risk of the exhibitor. In case of the death of any exhibit, the same shall be certified by the Veterinary Surgeon or his deputy.

Exhibitors of birds which are protected or kept under permit, must produce their permit when called upon to do so. The Society does not accept any responsibility in this matter. Entries can only be accepted on this condition.

Birds that have been tampered with or improperly dealt with in any way shall be disqualified, and entry fees paid shall be forfeited. The exhibitor shall also be liable to disqualification, and, if a member, to explusion from the Society.

The Council reserves the right to reject at any time any entry or prohibit any person or bird from competing in any class.

Unless authorised by the Society no live stock will be permitted to enter the Grounds other than those entered for exhibition.

BUDGERIGARS.

(The standard for Budgerigars shall be that adopted by the English Budgerigar Society and the Budgerigar Council.)

OLD BIRD CLASSES.

CLASS
580. GREEN SERIES.

1 J. Bennett.
2 K. & L. Crowle.
3 J. W. Don.
4 J. W. Don.
5 J. W. Don.
6 J. W. Don.
7 G. T. Mitchell.
2 —8 G. T. Mitchell.
/ —9 Mrs. A. Mulligan.

581. BLUE SERIES.

/ —10 J. Bennett.
11 C. Bush.
12 K. & L. Crowle.
13 M. T. Griffin.
14 Mrs. D. Harris.
15 Mrs. D. Harris.
16 F. Hawkes.
17 G. T. P. Jones.
18 G. T. P. Jones.
2 —19 G. T. Mitchell.
20 Mrs. A. Mulligan.
21 Mrs. A. Mulligan.
22 Mrs. G. Whelan.

CLASS
582. LIGHT YELLOW.

23 D. H. Bassett.
24 D. H. Bassett.
25 J. Bennett.
1 — 26 M. T. Griffin.
2 — 27 F. Hawkes.
28 G. T. Mitchell.
29 N. Riddall.
30 A. Whittaker.

583. DARK OLIVE AND GREY YELLOW.

31 G. T. P. Jones.
32 G. T. P. Jones.
2 — 33 A. Whittaker. No 1st award.

584. PURE WHITE, RED EYE.

1 — 34 G. T. Mitchell.

585. PURE YELLOW, RED EYE.

35 J. Bennett.
1 — 36 C. Bush.
37 J. W. Don.
38 F. Hawkes.
39 F. Hawkes.
40 G. T. Mitchell.
41 G. T. Mitchell.
2 — 42 Mrs. A. Mulligan.
43 Mrs. A. Mulligan.

586. CLEAR WING, GREEN SERIES.

1 — 44 D. H. Bassett.
45 D. H. Bassett.
2 — 46 C. Bush.
47 E. W. Stafford.

587. CLEAR WING, BLUE SERIES.

NO ENTRY

588. GREY WING, GREEN SERIES.

abs — 48 Mrs. A. Mulligan.

589. GREY WING, BLUE SERIES.

49 R. Carlson.
1 — 50 K. & L. Crowle.
51 Mrs. D. Harris.
2 — 52 F. Hawkes.
53 Mrs. A. Mulligan.

590. CINNAMON WING, GREEN SERIES.

54 R. Carlson.
55 J. W. Don.
1 — 56 Mrs. A. Mulligan.
2 — 57 A. Whittaker.

591. CINNAMON WING, BLUE SERIES.

2 — 58 G. T. Mitchell.
1 — 59 Mrs. A. Mulligan.

592. GREY AND CINNAMON WING, YELLOW AND WHITE.

1 — 60 M. T. Griffin.

593. OPALINE GREEN SERIES.

NO ENTRY

594. OPALINE BLUE SERIES.

NO ENTRY

595. OPALINE GREY, CLEAR AND CINNAMON WING, GREEN SERIES.

1 — 61 G. T. Mitchell.
2 — 62 G. T. Mitchell.

596. OPALINE GREY, CLEAR AND CINNAMON WING, BLUE SERIES.

NO ENTRY

597. YELLOW FACE SKY, COBALT MAUVE, VIOLET, GREY.

1 — 63 K. & L. Crowle.

CLASS
598. YELLOW FACE, GREY CLEAR, AND CINNAMON WING, BLUES.

NO ENTRY

599. YELLOW FACE, OPALINE SKY, COBALT, MAUVE, VIOLET, GREY.

1 — 64 F. Hawkes.

600. YELLOW FACE OPALINE, GREY CLEAR AND CINNAMON WING, BLUES.

NO ENTRY

601. PIED.

65 Mrs. E. Boyle.
1 — 66 Mrs. D. Harris.
67 Mrs. D. Harris.
2 — 68 G. T. Mitchell.
69 Mrs. A. Mulligan.
70 N. Riddall.

602. ANY OTHER VARIETY.

71 N. Riddall. No award.

603. HEN CLASS, NORMALS (Classes 580 and 581).

72 K. & L. Crowle.
2 — 73 J. W. Don.
1 — 74 J. W. Don.
75 Mrs. A. Mulligan.

604. HEN CLASS, YELLOW, WHITE, ALBINO, LUTINO (Classes 582 to 585).

76 D. H. Bassett.
77 G. T. Mitchell
1 — 78 Mrs. A. Mulligan.
2 — 79 Mrs. A. Mulligan.

605. HEN CLASS, GREY, CLEAR AND CINNAMON WINGS (Classes 586 to 592).

— 80 D. H. Bassett.
81 C. Bush.
82 K. & L. Crowle.
83 J. W. Don.
2 — 84 Mrs. A. Mulligan.
85 Mrs. A. Mulligan.

606. HEN CLASS, REMAINING VARIETIES (Classes 593 to 602).

NO ENTRY

607. PAIR CLASS, COCK AND HEN SAME COLOUR.

1 — 86 R. Carlson.
87 M. T. Griffin.
2 — 88 F. Hawkes.

608. JUVENILE (restricted to exhibitors under 18 years of age on the first day of the Show.

89 G. R. Hazeldine.
1 — 90 G. R. Hazeldine.
2 — 91 R. J. Hicks.
92 M. Lumsden.
93 M. Lumsden.

1955 RUNG CLASSES.

609. GREEN SERIES.

94 J. Bennett.
95 K. & L. Crowle.
96 W. B. Green.
1 — 97 G. T. Mitchell.
2 — 98 G. T. Mitchell.
99 R. D. Smith.
100 A. Whittaker.

CLASS

610. BLUE SERIES.

101 J. Bennett.
102 J. Bennett.
103 M. T. Griffin.
104 Mrs. D. Harris.
105 F. Hawkes.
1 —106 G. T. P. Jones
2 —107 G. T. P. Jones.

611. LIGHT YELLOW.

108 F. Hawkes.
109 J. Bennett.
1 —110 D. H. Bassett.
2 —111 D. H. Bassett.
112 G. T. Mitchell.
113 E. W. Stafford.
114 A. Whittaker.

612. DARK OLIVE AND GREY YELLOW.

115 G. T. P. Jones.
2 —116 G. T. P. Jones.
1 —117 A. Whittaker.

613. PURE WHITE, RED EYE.

1 —118 Mrs. A. Mulligan. No other award.
119 E. W. Stafford.

614. PURE YELLOW, RED EYE.

120 C. Bush.
2 —121 F. Hawkes.
1 —122 G. T. Mitchell.
123 Mrs. A. Mulligan.

615. CLEAR WING, GREEN SERIES.

1 —124 D. H. Bassett.
125 D. H. Bassett.
2 —126 C. Bush.
127 W. B. Green.

616. CLEAR WING, BLUE SERIES.

1 —128 G. T. Mitchell.

617. GREY WING, GREEN SERIES.

1 —129 K. & L. Crowle.

618. GREY WING, BLUE SERIES.

1 —130 K. & L. Crowle.
2 —131 M. T. Griffin.

619. CINNAMON WING, GREEN SERIES.

1 —132 D. H. Bassett.
2 —133 R. D. Smith.

620. CINNAMON WING, BLUE SERIES.

2 —134 R. Carlson.
1 —135 R. D. Smith.

621. GREY AND CINNAMON WING, YELLOW AND WHITE.

NO ENTRY

622. OPALINE GREEN SERIES.

1 —136 R. D. Smith.

623. OPALINE BLUE SERIES.

NO ENTRY

624. OPALINE GREY, CLEAR AND CINNAMON WING, GREEN SERIES.

137 C. Bush.
1 —138 C. Bush. No other award
139 W. B. Green.

625. OPALINE GREY, CLEAR AND CINNAMON WING, BLUE SERIES.

NO ENTRY

626. YELLOW FACE, SKY, COBALT MAUVE, VIOLET, GREY.

140 N. Riddall. No award.

CLASS

627. YELLOW FACE, GREY, CLEAR AND CINNAMON WING, BLUES.

2 — 141 A. Whittaker.

628. YELLOW FACE, OPALINE SKY, COBALT, MAUVE, VIOLET, GREY.

NO ENTRY

629. YELLOW FACE, OPALINE, GREY, CLEAR AND CINNAMON WING, BLUES.

NO ENTRY

630. PIED.

1 —142 W. B. Green.
1 —143 G. T. Mitchell.
2 —144 G. T. Mitchell.

631. ANY OTHER VARIETY.

NO ENTRY

632. HEN CLASS, NORMALS (Classes 609 and 610).

145 K. & L. Crowle.
1 —146 Mrs. A. Mulligan.
2 —147 Mrs. A. Mulligan.
148 A. Whittaker.

633. HEN CLASS, YELLOW, WHITE, ALBINO, LUTINO (Classes 611 to 614).

2 —149 Mrs. A. Whittaker.
1 —150 R. D. Smith.

634. HEN CLASS, GREY, CLEAR AND CINNAMON WINGS (Classes 615 to 621).

1 —151 Mrs. A. Mulligan.
2 — 152 E. W. Stafford.

635. HEN CLASS, REMAINING VARIETIES (Classes 622 to 631).

2 — 153 C. Bush.
1 — 154 M. T. Griffin.

636. PAIR CLASS, COCK AND HEN, SAME COLOUR.

NO ENTRY

637. JUVENILE (restricted to exhibitors under 18 years on the first day of the Show).

1 — 155 R. J. Hicks.

UNBROKEN CAP CLASSES.

Closing date of entries in Classes 638 to 650 being on Friday, 7th September, 1956, which is after the compilation of this Catalogue, a Special List of Entries in those Classes is procurable on application to the Superintendent of this Section.

638. NORMAL GREEN SERIES.

639. NORMAL BLUE SERIES.

640. YELLOW, WHITE or NEAR WHITE.

641. LUTINO, ALBINO.

642. CLEAR WING SERIES.

643. GREY WING SERIES.

644. CINNAMON WING SERIES.

645. NORMAL OPALINE SERIES.

646. GREY, CLEAR, CINNAMON WINGS, OPALINES.

FOR RESULTS & LIST OF ENTRANTS SEE BACK of Book

CLASS
647. YELLOW FACES, EXCLUDING OPALINES.

648. YELLOW FACE OPALINE.

649. PIEDS, ANY OTHER VARIETY.

650. JUVENILE (restricted to exhibitors under 18 years of age on the first day of the Show.)

SPECIAL PRIZES AND TROPHIES.

(Only birds entered in ordinary Classes eligible to compete. No special entry necessary).

BEST BUDGERIGAR IN SHOW (Owned, Bred and Rung by Exhibitor). — Challenge Trophy valued at 25 Guineas, presented by THE PROPRIETORS OF "THE SUN NEWS-PICTORIAL," MELBOURNE. The successful exhibitor each year will receive a small trophy, the Society's Champion Rosette and Card to commemorate the award. A Reserve Ribbon and card will be awarded for the bird placed second to the winner of this trophy.

CHAMPION BUDGERIGAR CHALLENGE CUP, Presented by CROOK'S NATIONAL STORES.—The successful exhibitor will be entitled to hold the cup until the next Show.

BEST BUDGERIGAR IN UNBROKEN CAP CLASSES.—Trophy, valued at £5/5/- to be won twice by the same exhibitor, not necessarily in succession; and the Society's Special Card and Ribbon. Cash prize of £1/1/- to commemorate the award. A Reserve Ribbon and Card will be awarded for the bird placed second to the winner of this trophy. Winner: 1952, H. and R. Setford; 1953, S. Nunquam; 1954, G. and N. Mitchell; 1955, G. Mitchell.

BEST BUDGERIGAR IN UNBROKEN CAP CLASSES (Owned, Bred and Rung by exhibitor). — Trophy presented by the Budgerigar Council of Australia.

BEST BUDGERIGAR IN OLD BIRD CLASSES. —Trophy, valued at £5/5/-, to be won twice by the same exhibitor, not necessarily in succession; and the Society's Special Card and Ribbon. Cash prize of £1/1/- to commemorate the award. A Reserve Ribbon and Card will be awarded for the bird placed second to the winner of this trophy. Winners: 1950, Albert C. Bold; 1951, Arthur Roberts; 1952, Misses E. and G. Teasdale; 1953, S. Hawkes; 1954, G. and N. Mitchell; 1955, L. Crowle.

ROYAL AGRICULTURAL SOCIETY OF VICTORIA'S Inscribed Ribbons for the following: Best Budgerigar, Green Series; Best Budgerigar, Blue Series; Best Budgerigar, Yellow Series; Best Budgerigar, Any Other Colour.

BEST BUDGERIGAR IN ADULT PLUMAGE. CLASS (1955 Rung), (Owned, Bred and Rung by exhibitor).—Trophy presented by the Budgerigar Council of Australia.

BEST BUDGERIGAR IN 1955 RUNG CLASSES. —Perpetual Shield presented by VICTORIAN BUDGERIGAR COUNCIL. Cash prize of £1/1/- to commemorate the award. A Reserve Ribbon and Card will be awarded for the bird placed second to the winner of this trophy.

FINCHES.
(Australian).

CLASS
651. GOULDIAN (Red or Black Head).
156 G. W. Haywood.
157 N. Riddall.
158 P. H. Saunders.
159 D. Seddon.
160 D. Seddon.

652. EMBLEMA PICTA.
161 Miss H. Haywood.
162 P. H. Saunders.
163 D. Seddon.

653. DIAMOND SPARROW.
164 C. Bush.
165 G. W. Haywood.
166 N. Riddall.
167 P. H. Saunders.
168 D. Seddon.
169 D. Seddon.

654. PICTORELLA.
170 G. W. Haywood.
171 N. Riddall.
172 P. H. Saunders.
173 D. Seddon.

655. STAR.
174 G. W. Haywood.
175 N. Riddall.
176 P. H. Saunders.

656. BLOOD FINCH.
177 G. W. Haywood.
178 D. Seddon.

657. MASK.
179 Miss H. Haywood.
180 P. H. Saunders.

658. PARSON.
181 Mrs. G. M. Haywood.
182 N. Riddall.
183 P. H. Saunders.
184 D. Seddon.
185 D. Seddon.

659. LONGTAIL (Black-heart).
186 G. W. Haywood.
187 N. Riddall.
188 P. H. Saunders.
189 D. Seddon.

660. CHESTNUT, YELLOW RUMP.
190 Miss B. Haywood.
191 P. H. Saunders.
192 D. Seddon.
193 D. Seddon.

661. DOUBLEBAR.
194 W. B. Green.
195 Miss H. Haywood.
196 N. Riddall.
197 P. H. Saunders.

CLASS

662. PLUM HEAD.

1—198 Mrs. G. M. Haywood.

663. ZEBRA (any colour).

1—199 Mrs. G. M. Haywood.
2—200 P. H. Saunders.

664. WAXBILLS (Red Brow).

1—201 Miss B. Haywood.
202 Mrs. E. & B. O'Connell.
2—203 P. H. Saunders.

665. ANY OTHER VARIETY AUSTRALIAN FINCH NOT MENTIONED.

abs—204 D. Seddon.

666. PAIR OF AUSTRALIAN FINCHES (any variety), Cock and Hen.

205 Miss B. Haywood.
2—206 G. W. Haywood.
1—207 D. Seddon.

(British).

667. GOLDFINCH.

2—208 G. W. Haywood.
209 Mrs. E. & B. O'Connell.
1—210 Mrs. E. & B. O'Connell.
211 D. Seddon.

668. GREENFINCH (Linnett).

1—212 G. W. Haywood.
213 Mrs. E. & B. O'Connell.
2—214 Mrs. E. & B. O'Connell.
215 N. Riddall.
216 P. H. Saunders.

669. ANY OTHER VARIETY BRITISH FINCH.

1—217 D. Seddon.

(Foreign).

670. WAXBILLS.

218 Mrs. H. Gobbett.
219 W. B. Green.
220 Mrs. G. M. Haywood.
1—221 G. W. Haywood.
2—222 G. W. Haywood.
223 Mrs. E. & B. O'Connell.
224 Mrs. E. & B. O'Connell.
225 Mrs. E. & B. O'Connell.
226 D. Seddon.

671. MANNIKINS, SPICE, SILVERBILLS.

1—227 G. W. Haywood.
2—228 N. Riddall.
229 P. H. Saunders.
230 D. Seddon.

672. CUT THROAT, ABERDEEN.

2—231 Mrs. G. M. Haywood.
1—232 N. Riddall.
233 P. H. Saunders.
234 D. Seddon.
235 D. Seddon.

673. JAVA (any colour).

236 C. Bush.
237 C. Bush.
238 C. Bush.
3—239 C. Bush.
HC—240 G. W. Haywood.
1—241 Mrs. E. & B. O'Connell.
2—242 Mrs. E. & B. O'Connell.
243 Mrs. E. & B. O'Connell.
244 N. Riddall.
245 P. H. Saunders.
246 D. Seddon.

CLASS

674. WEAVER, WYDAH.

247 G. W. Haywood.
1—248 D. Seddon.
249 D. Seddon.
2—250 D. Seddon.

675. ANY OTHER VARIETY FOREIGN FINCH.

1—251 Mrs. E. & B. O'Connell.
252 D. Seddon.
2—253 D. Seddon.
254 D. Seddon.

HYBRIDS.

676. HYBRID (any variety).

1—255 Mrs. G. M. Haywood.

CANARIES.

677. CANARY (any variety).

2—256 R. W. H. Dale.
1—257 R. W. H. Dale.
258 R. W. H. Dale.

MISCELLANEOUS

678. ANY OTHER BIRD not previously mentioned.

1—259 D. Seddon.

PARROT OR COCKATOO.

679. BEST AUSTRALIAN TALKING BIRD. (This bird may be entered in any other suitable class.)

1—260 Mrs. B. Collisson.
261 Miss E. Cubbin.
2—262 Miss E. Cubbin.
263 F. Sanstrom.
264 L. & T. Tucker.

680. SULPHUR-CRESTED COCKATOO (Australian).

2—265 R. Adams.
1—266 Mrs. B. Collisson.
267 Miss E. Cubbin.
268 Miss E. Cubbin.
269 L. & T. Tucker.

681. GALAH.

1—270 Miss E. Cubbin.
2—271 Miss E. Cubbin.
272 Miss E. Cubbin.

682. PARAKEET (any variety).

1—273 G. W. Haywood.

683. ROSELLA (Common).

1—274 Mrs. B. Collisson.
275 Miss E. Cubbin.
276 Miss E. Cubbin.
277 Miss E. Cubbin.
278 F. Sanstrom.
2—279 E. C. Semmens.
280 F. Shugg.

684. LORY (any variety).

1—281 Miss E. Cubbin.
2—282 Miss E. Cubbin.
283 Miss E. Cubbin.
284 B. O'Sullivan.

685. PARROT OR COCKATOO (any other variety).

NO ENTRY

SPECIAL PRIZES AND TROPHIES.

(Only birds entered in ordinary Classes eligible to compete. No special entry necessary.)

BEST AUSTRALIAN BIRD IN SHOW.—Cash Prize of £1/1/- and the Society's Special Card and Ribbon. A Reserve Ribbon and Card will be awarded for the bird placed second to the winner of this trophy.

BEST FOREIGN BIRD IN SHOW.—Cash Prize of £1/1/- and the Society's Special Card and Ribbon. A Reserve Ribbon and Card will be awarded for the bird placed second to the winner of this trophy.

BEST FINCH IN SHOW.—Society's Champion Rosette and Card. A Reserve Ribbon and Card will be awarded for the bird placed second to the winner of this award.

BEST AUSTRALIAN FINCH.—Cash Prize of £1/1/- and the Society's Special Card and Ribbon. A Reserve Ribbon and Card will be awarded for the bird placed second to the winner of this trophy.

BEST BRITISH FINCH.—Cash Prize of £1/1/- and the Society's Special Card and Ribbon. A Reserve Ribbon and Card will be awarded for the bird placed second to the winner of this trophy.

BEST FOREIGN FINCH.—Cash prize of £1/1/- and the Society's Special Card and Ribbon. A Reserve Ribbon and Card will be awarded for the bird placed second to the winner of this trophy.

Index to Exhibitors in Budgerigars, Canaries and Cage Birds Section

ADAMS, R., 151 Landells Road, Pascoe Vale—265.

BASSETT, D. H., 246 Tyler Street, Preston—23, 24, 44, 45, 76, 80, 110, 111, 124, 125, 132.
Bennett, J., 14 Edlington Street, Auburn—1, 10, 25, 35, 94, 101, 102, 109.
Boyle, Mrs. E., 6 Alfred Street, Richmond—65.
Bush, C., 133 Newry Street, North Carlton—11, 36, 46, 81, 120, 126, 137, 138, 153, 164, 236, 237, 238, 239.

CARLSON, R., 6 Harold Street, Ascot Vale—49, 54, 86, 134.
Collisson, Mrs. B., 54 Forrester Street, West Essendon—260, 266, 274.
Crowle, K. and L., 316 Buckley Street, Essendon—2, 12, 50, 63, 72, 82, 95, 129, 130, 145.
Cubbin, Miss E., 38 Miram Street, Ascot Vale—261, 262, 267, 268, 270, 271, 272, 275, 276, 277, 281, 282, 283.

DALE, R. W. H., 12 Park Street, Coburg—256, 257, 258.
Don, J. W., 9 Mountain Street, South Melbourne—3, 4, 5, 6, 37, 55, 73, 74, 83.

GOBBETT, Mrs. H., 448 Haughton Road, Clayton—218.
Green, W. B., 19 Park Street, Elsternwick—96, 127, 139, 142, 194, 219.
Griffin, M. T., 76 Noble Street, Noble Park—13, 26, 60, 87, 103, 131, 154.

HARRIS, Mrs. D., 368 Rae Street, North Fitzroy—14, 15, 51, 66, 67, 104.
Hawkes, F., 5 Majorca Road, Maryborough—16, 27, 38, 39, 52, 64, 88, 105, 108, 121.
Haywood, Miss B., 175 Beaconsfield Parade, Northcote—190, 201, 205.
Haywood, Mrs. G. M., 175 Beaconsfield Parade, Northcote—181, 198, 199, 220, 231, 255.
Haywood, G. W., 175 Beaconsfield Parade, Northcote—156, 165, 170, 174, 177, 186, 206, 208, 212, 221, 222, 227, 240, 247, 273.
Haywood, Miss H., 175 Beaconsfield Parade, Northcote—161, 179, 195.
Hazeldine, G. R., 48a Roberts Street, Essedon—89, 90.
Hicks, R. J., 14 Mossman Drive, Heidelberg—91, 155.

JONES, G. T. P., 56 Wimmera Avenue, Geelong West—17, 18, 31, 32, 106, 107, 115, 116.

LUMSDEN, M., 5 Kerr Crescent, Camberwell—92, 93.

MITCHELL, G. T., 8 Hatter Street, Pascoe Vale—7, 8, 19, 28, 34, 40, 41, 58, 61, 62, 68, 77, 97, 98, 112, 122, 128, 143, 144.
Mulligan, Mrs. A., 266 Warrigal Road, Burwood—9, 20, 21, 42, 43, 48, 53, 56, 59, 69, 75, 78, 79, 84, 85, 118, 123, 146, 147, 149, 151.

O'CONNELL, Mrs. E., and B., 152 Booran Road, Carnegie—202, 209, 210, 213, 214, 223, 224, 225, 241, 242, 243, 251.

RIDDALL, N., 109 Chapel Street, St. Kilda—29, 70, 71, 140, 157, 166, 171, 175, 182, 187, 196, 215, 228, 232, 244.

SANSTROM, F., 7 Bunting Street, Burnley—263, 278.
Saunders, P. H., 15 Ross Street, Elsternwick—158, 162, 167, 172, 176, 180, 183, 188, 191, 197, 200, 203, 216, 229, 233, 245.
Seddon, D., 44 Belmor Road, Ivanhoe—159, 160, 163, 168, 169, 173, 178, 184, 185, 189, 192, 193, 204, 207, 211, 217, 226, 230, 234, 235, 246, 248, 249, 250, 252, 253, 254, 259.
Semmens, E. C., 25 Scotia Street, Moonee Ponds—279.
Shugg, F., Lesley Road, Clayton—280.
Smith, R. D., 30 Mt. View Avenue, Parkdale—99, 133, 135, 136, 150.
Stafford, E. W., 42 Jupiter Street, South Caulfield—47, 113, 119, 152.

TUCKER, L., and T., 14 Broadhurst Avenue, Reservoir—264, 269.

WHELAN, Mrs. G., 10 Ashted Road, Box Hill—22.
Whittaker, A., 11 Madden Street, Albert Park—30, 33, 57, 100, 114, 117, 141, 148.

Section 51
Australian Wines, Spirits, Cider, Liqueurs and Aerated Waters

CHAMPIONSHIP WINE SHOW

WINES:

JUDGES: J. C. M. FORNACHON, Esq.
G. GRAHAM, Esq.
D. SEABROOK, Esq.
R. A. SMITH, Esq.

ASSOCIATE JUDGES: R. BULLER, Esq.
D. COLLETT, Esq.
B. M. COULTER, Esq.

SPIRITS AND LIQUEURS:

JUDGES: T. FOGARTY, Esq.
C. W. SIMMONDS, Esq.

ASSOCIATE JUDGE: H. T. HOUSTON, Esq.

CIDER:

JUDGE: D. QUINN, Esq.

AERATED WATERS:

JUDGE: C. WALLMAN, Esq.

By arrangement with the Federal Viticultural Council of Australia this Society will only offer Champion Prizes at intervals of three years. These prizes will be competed. for at the Royal Melbourne Show this year and not again until 1959. The championships will be awarded at the Adelaide Royal Show in 1958, and at the Sydney Royal Show in 1957.

At the request of the Viticultural Society of Victoria the number of samples from exhibitors in each of the classes has been increased by two bottles. These bottles will be handed to the Viticultural Society for use at a special tasting to be held during Wine Week.

Entry fee: Members, 7/-, Non-Members, 10/-.

Entries by one exhibitor are limited to three in each class.

Prizes: First prize, £3; second prize, £1; third prize, Card.

THE W. W. SENIOR MEMORIAL TROPHY to commemorate the long service given to the Society by the late Mr. W. W. Senior, and to express the high regard in which he was held by wine men, a special memorial prize of **£10/10/-**, contributed by **THE VITICULTURAL INDUSTRY OF VICTORIA**, will be presented annually. In 1956 the award will be for best Sherry, Full Bodied or Delicate.

THE T. C. SEABROOK TROPHY.—A trophy valued at 25 guineas, presented by **THE FEDERAL VITICULTURAL COUNCIL OF AUSTRALIA.** In 1956 the award will be for the most successful exhibitor in all light table wine classes including Sauternes but not including sparkling or fortified wines. This trophy will be presented annually by the Royal Agricultural Society holding the Championship Wine Show.

THE W. E. LILLIE TROPHY.—A trophy valued at £10, presented by **THE WINE AND SPIRIT ASSOCIATION OF VICTORIA**, in recognition of the services to the Society of Mr. W. E. Lillie, will be awarded for the best individual Liqueur entry each year. If required, exhibitors must complete a statutory declaration that they or the firm concerned are the manufacturers of the liqueur or liqueurs exhibited.

1956 VINTAGE.

Quantity 500 gallons

CLASS

686. Light White Wine—HOCK or CHABLIS type (6 bottles).

1 Yalumba Wines (Clare 1).
2 S. Wynn & Co. Pty. Ltd. (2).
3 Brown Bros. Milawa Vineyard (MR).
4 Leo Buring Pty. Ltd. (Yoc 41).
5 Glenloth Wines Ltd.
2 — 6 G. Cramp & Sons Ltd. (Erg).
7 H. Buring & Sobels Ltd. (V 1).
8 Lindeman Ltd. (LL 2).
VHC — 9 Angove's Limited.
C — 10 Stanley Wine Co. Ltd. (B).
C — 11 McWilliams Wines Pty. Ltd. (MP 2).
C — 12 Renmark Growers' Distillery Ltd.
13 Walter Reynell & Sons Ltd.
14 Sandalford Wines.
1 — 15 G. Gramp & Sons Ltd. (Org.).
16 H. Buring & Sobels Ltd. (V 2).
17 B. Seppelt & Sons Ltd. (M 48-53).
C — 18 McWilliam's Wines Pty. Ltd. (MP 1).
19 Lindeman Ltd. (LL1).
20 Leo Buring Pty. Ltd. (Yoc 42).
21 S. Wynn & Co. Pty. Ltd. (1).
22 Yalumba Wines (Clare 2).
23 Brown Bros. — Milawa Vineyard (MB).
3 — 24 Stanley Wine Co. Ltd. (A).
25 J. Tulloch & Sons Pty. Ltd. (Vine 1).

687. CLARET type (6 bottles).

26 Edwards & Chaffey Ltd. (11).
27 G. Gramp & Sons Ltd. (Cash).
28 McWilliam's Wines Pty. Ltd. (MP 3).
29 Rouge-Homme Wines Ltd. (RH1).
30 B. Seppelt & Sons Ltd., (M 61, 62, 63).
1 — 31 S. Wynn & Co. Pty. Ltd. (1).
VHC — 32 Edwards & Chaffey Ltd. (1).
3 — 33 Glenloth Wines Ltd. (Tine 1).
34 Lindeman Ltd. (LL 4).
35 Walter Reynell & Sons Ltd.
36 Sandalford Wines.
37 J. Y. Tulloch & Sons Pty. Ltd. (Vine 2).
2 — 38 Yalumba Wines (Clare 3).
39 Leo Buring Pty. Ltd. (Yoc 43).
40 Glenloth Wines Ltd. (Tine).
41 Lindeman Ltd. (LL 3).
42 McWilliam's Wines Pty. Ltd. (MP 4).
43 Rouge-Homme Wines Ltd. (RH2).
C — 44 Stanley Wine Co. Ltd.
HC — 45 S. Wynn & Co. Pty. Ltd. (2).

688. BURGUNDY type (6 bottles).

46 Glenloth Wines Ltd. (Tine).
47 Lindeman Ltd. (LL 5).
48 McWilliam's Wines Pty. Ltd. (MP 6).
2 — 49 Stanley Wine Co. Ltd. (A).
50 S. Wynn & Co. Pty. Ltd.
1 — 51 Edwards & Chaffey Ltd.
52 G. Gramp & Sons Ltd. (Shcs).
53 McWilliam's Wines Pty. Ltd. (MP 5).
C — 54 B. Seppelt & Sons Ltd. (M 56-59).
C — 55 Swanville Winery & Distillery.
56 Leo Buring Pty. Ltd. (Yoc 44).
HC — 57 Glenloth Wines Ltd. (Tine 1).
3 — 58 Lindeman Ltd. (LL 6).
59 Walter Reynell & Sons Ltd.
VHC — 60 Stanley Wine Co. Ltd. (B).

689. Full SWEET WHITE, not exceeding 10 degrees Baume (6 bottles).

2 — 61 G. Gramp & Sons Ltd. (MM).
3 — 62 B. Seppelt & Sons (S.1).
63 Glenloth Wines Ltd. (Tine).
64 C. H. Morris & Sons Pty. Ltd. (a).
65 Yalumba Wines (Clare 4).
1 — 66 Glenloth Wines Ltd. (Tine 1).
67 C. H. Morris & Sons Pty. Ltd. (b).
68 Yalumba Wines (Clare 5).

CLASS

690. Full SWEET RED, not exceeding 6 degrees Baume (6 bottles).

1 — 69 G. Gramp & Sons Ltd. (S & M).
70 B. Seppelt & Sons Ltd. (S.2).
71 Yalumba Wines (Clare 7).
72 Glenloth Wines Ltd. (Tine).
VHC — 73 C. H. Morris & Sons Pty. Ltd. (b).
74 Swanville Winery & Distillery (2).
2 — 75 C. H. Morris & Sons Pty. Ltd. (a).
76 Swanville Winery & Distillery (1).
3 — 77 Yalumba Wines (Clare 6).
78 Angove's Limited.

691. Full Sweet Red VINTAGE PORT type, not exceeding 6 degrees Baume (6 bottles).

VHC — 79 Glenloth Wines Ltd. (Tine).
80 Yalumba Wines (Clare 8).
1 — 81 B. Seppelt & Sons Ltd. (S.3).
3 — 82 G. Gramp & Sons Ltd. (SOS).
2 — 83 Tintara Wines (KG 1).

692. MUSCAT—any sugar strength (6 bottles).

84 Yalumba Wines (Clare 9).
3 — 85 C. H. Morris & Sons Pty. Ltd. (a).
2 — 86 Glenloth Wines Ltd. (Tine).
87 B. Seppelt & Sons Ltd. (S.4).
1 — 88 G. Gramp & Sons Ltd. (SSM).
89 C. H. Morris & Sons Pty. Ltd. (b).

1955 VINTAGE.

Quantity 500 gallons or 250 dozen, if bottled.

693. Light White Wine, HOCK type (6 bottles).

HC — 90 Leo Buring Pty. Ltd. (Yoc 2).
VHC — 91 Tintara Wines (KG 2).
92 Renmark Growers' Distillery Ltd. (693).
93 McWilliam's Wines Pty. Ltd. (MP 7).
94 Leo Buring Pty. Ltd. (Yoc 1).
2 — 95 Yalumba Wines (Clare 11).
C — 96 Stanley Wine Co. Ltd.
97 McWilliam's Wines Pty. Ltd. (MP 9).
3 — 98 Lindeman Ltd. (LL7)
99 H. Buring & Sobels Ltd. (V 4).
VHC — 100 Yalumba Wines (Clare 10).
1 — 101 B. Seppelt & Sons Ltd. (AW).
102 McWilliam's Wines Pty. Ltd. (MP 8).
C — 103 G. Gramp & Sons Ltd. (5RB).
104 H. Buring & Sobels Ltd. (V 3).

694. Light White Wine, CHABLIS type (6 bottles).

105 Tintara Wines (KG3).
C — 106 McWilliam's Wines Pty. Ltd. (MP 12).
1 — 107 Leo Buring Pty. Ltd. (Yoc 4).
108 B. Seppelt & Sons Ltd. (L 1 & 2).
3 — 109 McWilliam's Wines Pty. Ltd. (MP 11).
2 — 110 Leo Buring Pty. Ltd. (Yoc 3).
111 Yalumba Wines (Clare 12).
112 B. Seppelt & Sons Ltd. (L 3 & 4).
113 McWilliam's Wines Pty. Ltd. (MP 10).
HC — 114 H. Buring & Sobels Ltd. (V 5).

695. CLARET type (6 bottles).

VHC — 115 Tintara Wines (KG 4).
C — 116 J. Y. Tulloch & Sons Pty. Ltd. (Vine 4).
117 B. Seppelt & Sons Ltd. (L 46).
118 McWilliam's Wines Pty. Ltd. (MP 15).
119 G. Gramp & Sons Ltd. (5CS).
120 Leo Buring Pty. Ltd. (Yoc 5).
HC — 121 S. Wynn & Co. Pty. Ltd.
122 Tintara Wines (KG 5).
123 B. Seppelt & Sons Ltd. (L R).
124 Walter Reynell & Sons Ltd.
125 Lindeman Ltd. (LL 8).
1 — 126 Edwards & Chaffey Ltd.
127 Yalumba Wines (Clare 13).
2 — 128 J. Y. Tulloch & Sons Pty. Ltd. (Vine 3).
HC — 129 Stanley Wine Co. Ltd.
3 — 130 Rouge-Homme Wines Ltd. (RH3).
131 McWilliam's Wines Pty. Ltd. (MP 14).
132 Glenloth Wines Ltd.
C — 133 H. Buring & Sobels Ltd. (V 6).

CLASS

696. BURGUNDY type (6 bottles).

134 Swanville Winery & Distillery Ltd.
135 B. Seppelt & Sons Ltd. (L 25).
136 McWilliam's Wines Pty. Ltd. (MP 16).
137 Glenloth Wines Ltd.
138 Tintara Wines (KG 6).
VHC — 139 Stanley Wine Co. Ltd.
1 — 140 McWilliam's Wines Pty. Ltd. (MP 17).
C — 141 G. Gramp & Sons Ltd. (5SE).
142 Leo Buring Pty. Ltd. (Yoc 6).
C — 143 Yalumba Wines (Clare 14).
2 — 144 Swanville Winery & Distillery.
HC — 145 B. Seppelt & Sons Ltd. (L.34).
3 — 146 Lindeman Ltd. (LL 9).
147 Leo Buring Pty. Ltd. (CL1).

697. SHERRY, Pale, Dry Delicate (6 bottles).

148 Walter Reynell & Sons Ltd.
2 — 149 Renmark Growers' Distillery Ltd.
150 B. Seppelt & Sons Ltd. (R 1).
1 — 151 H. Buring & Sobels Ltd. (V 7).
3 — 152 B. Seppelt & Sons Ltd. (S.5).

698. SHERRY, full bodied (6 bottles).

2 — 153 B. Seppelt & Sons Ltd. (S.6).
1 — 154 John Nott.
3 — 155 Walter Reynell & Sons Ltd.

699. SWEET WHITE, not exceeding 10 degrees Baume (6 bottles).

156 Glenloth Wines Ltd. (Tine).
3 — 157 Lindeman Ltd. (LL 11).
158 B. Seppelt & Sons Ltd. (S.7).
159 Glenloth Wines Ltd. (Tine 1).
2 — 160 C. H. Morris & Sons Pty. Ltd. (a).
VHC — 161 B. Seppelt & Sons Ltd. (R 2).
C — 162 Lindeman Ltd. (LL 10).
1 — 163 C. H. Morris & Sons Pty. Ltd. (b).
164 Yalumba Wines (Clare 15).

700. TAWNY PORT styles, not exceeding 4 degrees Baume (6 bottles).

2 — 165 Lindeman Ltd. (LL 12).
166 Sandalford Wines.
1 — 167 Renmark Growers' Distillery Ltd.
168 B. Seppelt & Sons Ltd. (S.8).
169 Edwards & Chaffey Ltd.
VHC — 170 Walter Reynell & Sons Ltd.
3 — 171 Yalumba Wines (Clare 16).

701. MUSCAT, any sugar strength (6 bottles).

172 Sandalford Wines.
2 — 173 C. H. Morris & Sons Pty. Ltd. (a).
HC — 174 B. Seppelt & Sons Ltd. (R.3).
175 C. H. Morris & Sons Pty. Ltd. (b).
VHC — 176 Glenloth Wines Ltd. (Tine).
177 Yalumba Wines (Clare 17).
3 — 178 C. H. Morris & Sons Pty. Ltd. (c).
1 — 179 Lindeman Ltd. (LL 13).

1954 VINTAGE OR OLDER.

Quantity 100 gallons or 50 dozen, if bottled. As from 1959 the quantity will be 200 gallons, or 100 dozen if bottled.

702. Light White Wine, HOCK type (6 bottles).

180 Leo Buring Pty. Ltd. (Yoc 7).
VHC — 181 G. Gramp & Sons Ltd. (4AB).
182 McWilliam's Wines Pty. Ltd. (MP 19).
183 Mathew Lang & Co. (ML 2).
C — 184 B. Seppelt & Sons Ltd. (R.R. & M.W.).
185 Tintara Wines (KG 8).
186 H. Buring & Sobels Ltd. (V 8).
HC — 187 Leo Buring Pty. Ltd. (Yoc 8).
C — 188 Lindeman Ltd. (LL 14).
189 H. Buring & Sobels Ltd. (V 9).
190 McWilliam's Wines Pty. Ltd. (MP 20).
2 — 191 Mathew Lang & Co. (ML. 3).
1 — 192 B. Seppelt & Sons Ltd. (G.49).
193 Yalumba Wines (Clare 18).
3 — 194 Leo Buring Pty. Ltd. (Yoc 9).
195 McWilliam's Wines Pty. Ltd. (MP 18).
196 Mathew Lang & Co. (ML. 1).
197 Walter Reynell & Sons Ltd.
C — 198 Tintara Wines (KG7).
199 Yalumba Wines (Clare 19).

CLASS
703. Light White Wine, CHABLIS type (6 bottles).

200 S. Wynn & Co. Pty. Ltd.
201 Walter Reynell & Sons Ltd.
HC 202 Leo Buring Pty. Ltd. (Yoc 12).
1 203 Mathew Lang & Co. (ML 4).
204 McWilliam's Wines Pty. Ltd. (MP 21).
205 Leo Buring Pty. Ltd. (Yoc 11).
206 B. Seppelt & Sons Ltd. (I. 49).
207 Mathew Lang & Co. (ML. 5).
2 208 McWilliam's Wines Pty. Ltd. (MP 22).
209 Lindeman Ltd. (LL 15).
HC 210 Leo Buring Pty. Ltd. (Yoc 10).
211 Yalumba Wines (Clare 20).
3 212 Mathew Lang & Co. (ML. 6).
213 McWilliam's Wines Pty. Ltd. (MP 23).
214 G. Gramp & Sons Ltd. (93R).
215 H. Buring & Sobels Ltd. (V 10).

704. SAUTERNES type (6 bottles).

216 H. Buring & Sobels Ltd. (V11).
217 Glenloth Wines Ltd. (Tine).
1 218 McWilliam's Wines Pty. Ltd. (MP 24).
219 Sandalford Wines (No. 1).
220 B. Seppelt & Sons Ltd. (S.10).
221 S. Wynn & Co. Pty. Ltd.
C 222 Leo Buring Pty. Ltd. (Yoc 14).
223 Lindeman Ltd. (LL 16).
224 Mathew Lang & Co. (ML. 8).
225 B. Seppelt & Sons Ltd. (S.9).
226 Tintara Wines (KG 10).
C 227 Leo Buring Pty. Ltd. (Yoc 13).
228 Glenloth Wines Ltd. (Tine 1).
2 229 Mathew Lang & Co. (ML. 7).
230 Sandalford Wines (2).
3 231 Tintara Wines (KG 9).
232 Yalumba Wines (Clare 21).

705. CLARET type (6 bottles).

233 Yalumba Wines (Clare 22).
234 Woodley Wines Ltd. (1950).
235 J. Y. Tulloch & Sons Pty. Ltd. (Vine 6).
HC 236 Tintara Wines (KG 12).
237 Stanley Wine Co. Ltd. (A).
HC 238 B. Seppelt & Sons Ltd. (K.81).
239 Walter Reynell & Sons Ltd. (A).
240 Mathew Lang & Co. (ML. 9).
3 241 McWilliam's Wines Pty. Ltd. (MP 29).
242 Glenloth Wines Ltd. (Tine 1).
243 Leo Buring Pty. Ltd. (Yoc 16).
2 244 S. Wynn & Co. Pty. Ltd. (2).
245 Woodley Wines Ltd. (1949).
246 J. Y. Tulloch & Sons Pty. Ltd. (Vine 5).
C 247 Tintara Wines (KG 11).
VHC 248 B. Seppelt & Sons Ltd. (H.66-68).
249 Rouge-Homme Wines Ltd. (RH4).
250 Mathew Lang & Co. (ML 11).
HC 251 McWilliam's Wines Pty. Ltd. (MP 31).
252 Lindeman Ltd. (LL 17).
253 Glenloth Wines Ltd. (Tine).
HC 254 Leo Buring Pty. Ltd. (Yoc 15).
HC 255 S. Wynn & Co. Pty. Ltd. (1).
256 Woodley Wines Ltd. (1949).
257 Tintara Wines (KG 13).
258 Stanley Wine Co. Ltd. (B).
1 259 B. Seppelt & Sons Ltd. (J.34).
C 260 Walter Reynell & Sons Ltd. (B).
C 261 Mathew Lang & Co. (ML. 10).
C 262 McWilliam's Wines Pty. Ltd. (MP 30).
263 G. Gramp & Sons Ltd. (4BC).
264 Leo Buring, Pty. Ltd., (Yoc 17).
265 Yalumba Wines (Clare 23).

706. BURGUNDY type (6 bottles).

266 Tintara Wines (KG 15).
267 Stanley Wine Co. Ltd. (A).
268 Walter Reynell & Sons Ltd. (B).
269 Mathew Lang & Co. (ML. 12).
3 270 Lindeman Ltd. (LL 19).
C 271 Leo Buring Pty. Ltd. (Yoc 20).
272 Tintara Wines (KG 16).
273 Stanley Wine Co. Ltd. (B).
274 B. Seppelt & Sons Ltd. (K.91-92).
VHC 275 Mathew Lang & Co. (ML.13).
276 McWilliam's Wines Pty. Ltd. (MP 32).
C 277 Glenloth Wines Ltd. (Tine).
278 Yalumba Wines (Clare 24).
279 Swanville Winery & Distillery.
280 B. Seppelt & Sons Ltd. (J.13).
HC 281 Mathew Lang & Co. (ML 14).
1 282 McWilliam's Wines Pty. Ltd. (MP 33).
283 Glenloth Wines Ltd. (Tine 1).
284 Leo Buring Pty. Ltd. (Yoc 19).
C 285 Tintara Wines (KG 14).
C 286 B. Seppelt & Sons Ltd. (G.51-52).
287 Walter Reynell & Sons Ltd. (A).
288 McWilliam's Wines Pty. Ltd. (MP 34).
2 289 Lindeman Ltd. (LL 18).
290 Leo Buring Pty. Ltd. (Yoc 18).

CLASS
707. SHERRY, Pale. Dry, Delicate (6 bottles).

291 Edwards & Chaffey Ltd.
292 Walter Reynell & Sons Ltd.
C 293 Tintara Wines (KG 17).
VHC 294 Yalumba Wines (Clare 27).
2 295 H. Buring & Sobels Ltd. (V 14).
296 G. Gramp & Sons Ltd. (1PF).
297 B. Seppelt & Sons Ltd. (S.12).
298 Tintara Wines (KG 18).
3 299 H. Buring & Sobels Ltd. (V 12).
300 Leo Buring Pty. Ltd. (Yoc 22).
301 Mathew Lang & Co. (ML 15).
HC 302 B. Seppelt & Sons Ltd. (R.4).
1 303 Yalumba Wines (Clare 25).
VHC 304 H. Buring & Sobels Ltd. (V 13).
305 Leo Buring Pty. Ltd. (Yoc 21).
306 Lindeman Ltd. (LL 20).
307 B. Seppelt & Sons Ltd. (S.11).
C 308 Yalumba Wines (Clare 26).

708. SHERRY, full-bodied, medium dry (6 bottles).

309 John Nott.
2 310 Yalumba Wines (Clare 28).
311 B. Seppelt & Sons Ltd. (S.14).
C 312 Lindeman Ltd. (LL 22).
313 Leo Buring Pty. Ltd. (Yoc 23).
HC 314 Yalumba Wines (Clare 29).
315 B. Seppelt & Sons (R.5).
C 316 Mathew Lang & Co. (ML 16).
317 Glenloth Wines Ltd. (Tine).
318 G. S. Smith.
319 Walter Reynell & Sons Ltd.
320 G. Gramp & Sons Ltd. (SMD).
C 321 H. Buring & Sobels Ltd. (V 15).
1 322 Tintara Wines (KG 19).
323 B. Seppelt & Sons Ltd. (S.13).
3 324 Lindeman Ltd. (LL 21).
VHC 325 H. Buring & Sobels Ltd. (V 16).

709. SHERRY, full-bodied, fruity (6 bottles).

326 Glenloth Wines Ltd. (Tine).
327 Walter Reynell & Sons Ltd.
328 B. Seppelt & Sons Ltd. (R.6).
HC 329 Leo Buring Pty. Ltd. (Yoc 24).
C 330 Mathew Lang & Co. (ML 17).
331 Tintara Wines (KG 20).
332 H. Buring & Sobels Ltd. (V 17).
1 333 Lindeman Ltd. (LL 23).
334 B. Seppelt & Sons Ltd. (S.16).
VHC 335 Yalumba Wines (Clare 31).
336 H. Buring & Sobels Ltd. (V 18).
3 337 G. Gramp & Sons Ltd. (SFF).
C 338 B. Seppelt & Sons Ltd. (S.15).
2 339 Yalumba Wines (Clare 30).

710. SWEET WHITE, sugar strength not exceeding 10 degrees Baume (6 bottles).

340 Lindeman Ltd. (LL 24).
341 Glenloth Wines Ltd. (Tine).
342 B. Seppelt & Sons Ltd. (R.7).
HC 343 Tintara Wines (KG 21).
344 Glenloth Wines Ltd. (Tine 1).
345 C. H. Morris & Sons Pty. Ltd. (b).
HC 346 B. Seppelt & Sons Ltd. (R.8).
347 Leo Buring Pty. Ltd. (Yoc 25).
1 348 Walter Reynell & Sons Ltd.
VHC 349 Yalumba Wines (Clare 33).
3 350 G. Gramp & Sons Ltd. (SW1).
2 351 C. H. Morris & Sons Pty. Ltd. (a).
352 B. Seppelt & Sons Ltd. (S.17).
353 Yalumba Wines (Clare 32).

CLASS
711. TAWNY PORT, not exceeding 4 degrees Baume (6 bottles).

VHC 354 Tintara Wines (KG 22).
355 Mathew Lang & Co. (ML 18).
356 Leo Buring Pty. Ltd. (Yoc 26).
3 357 Yalumba Wines (Clare 35).
358 B. Seppelt & Sons Ltd. (S.20).
C 359 G. Gramp & Sons Ltd. (T1J).
1 360 Yalumba Wines (Clare 34).
361 B. Seppelt & Sons Ltd. (S.19).
2 362 Lindeman Ltd. (LL 25).
C 363 Tintara Wines (KG 23).
364 B. Seppelt & Sons Ltd. (S.18).
VHC 365 G. Gramp & Sons Ltd. (T1H).

712. VINTAGE PORT, not exceeding 6 degrees Baume (6 bottles).

366 Mathew Lang & Co. (ML 19).
367 Leo Buring Pty. Ltd. (Yoc 27).
368 C. H. Morris & Sons Pty. Ltd. (a).
VHC 369 B. Seppelt & Sons Ltd. (R.9).
370 Mathew Lang & Co. (ML 20).
C 371 B. Seppelt & Sons Ltd. (S.22).
372 Tintara Wines (KG 26).
373 Leo Buring Pty. Ltd. (Yoc 28).
2 374 Walter Reynell & Sons Ltd.
1 375 Tintara Wines (KG 24).
3 376 Lindeman Ltd. (LL 26).
377 B. Seppelt & Sons Ltd. (S.21).
HC 378 Tintara Wines (KG 25).

713. LIQUEUR MUSCAT, any Baume (6 bottles).

3 379 C. H. Morris & Sons Pty. Ltd. (b).
380 Lindeman Ltd. (LL 27).
C 381 Yalumba Wines (Clare 36).
1 382 C. H. Morris & Sons Pty. Ltd. (a).
HC 383 B. Seppelt & Sons Ltd. (R.10).
384 Glenloth Wines Ltd. (Tine).
VHC 385 B. Seppelt & Sons Ltd. (R.11).
2 386 G. Gramp & Sons Ltd. (HLM).

EXPORT CLASSES.

(Any age, but Wine exhibited must be available for sale. Quantity 3,000 gallons.)

Exhibitors entering in these classes undertake to sell for export, the stipulated minimum quantity of that wine from which entries are made, at a market price which may be referred to the Australian Wine Board.

713a DRY RED (6 bottles).

C 387 B. Seppelt & Sons Ltd. (I.R.B.).
388 Glenloth Wines Ltd. (Tine 1).
C 389 B. Seppelt & Sons Ltd. (I.R.C.).
390 Glenloth Wines Ltd. (Tine).
2 391 G. Gramp & Sons Ltd. (EDR).
392 Leo Buring Pty. Ltd. (Yoc 29).
1 393 Walter Reynell & Sons Ltd.
C 394 Leo Buring Pty. Ltd. (CL2).
3 395 Edwards & Chaffey Ltd.

713b SWEET RED or TAWNY, not to exceed 6 degrees Baume (6 bottles).

VHC 396 Swanville Winery & Distillery (2).
HC 397 B. Seppelt & Sons Ltd. (S.24).
398 Walter Reynell & Sons Ltd. (1).
399 Glenloth Wines Ltd. (Tine).
3 400 Swanville Winery & Distillery (1).
2 401 B. Seppelt & Sons Ltd. (S.23).
402 Renmark Growers' Distillery Ltd.
403 Edwards & Chaffey Ltd.
VHC 404 B. Seppelt & Sons Ltd. (R.12).
C 405 Walter Reynell & Sons Pty. Ltd. (2).
406 G. Gramp & Sons Ltd. (EST).
1 407 Leo Buring Pty. Ltd. (Yoc 30).

CLASS
713c SWEET WHITE, not to exceed 6 degrees Baume (6 bottles).

408 Leo Buring Pty. Ltd. (Yoc 31).
VHC 409 Glenloth Wines Ltd. (Tine).
410 Renmark Growers' Distillery Ltd.
411 B. Seppelt & Sons Ltd. (S.26).
412 Glenloth Wines Ltd. (Tine 1).
2 413 Walter Reynell & Sons Pty. Ltd.
414 B. Seppelt & Sons Ltd. (R.13).
1 415 G. Gramp & Sons Ltd. (ESW).
3 416 B. Seppelt & Sons Ltd. (S.25).

COMMERCIAL CLASSES.

(Any age, but Wine exhibited must be available for sale. Quantity 3,000 gallons).

Exhibitors entering in these classes undertake to sell the stipulated minimum quantity of that wine from which entries are made, at a market price.

A condition of entry in the Commercial Classes is that at least one of those exhibiting will be selected with view to checking—by an independent arbiter—the authenticity both in quantity and quality of the entries submitted.

714. DRY RED (6 bottles).

C 417 Tintara Wines (KG 27).
418 Walter Reynell & Sons Pty. Ltd.
419 Glenloth Wines Ltd. (Tine 1).
420 Leo Buring Pty. Ltd. (Yoc 32).
2 421 S. Wynn & Co. Pty. Ltd.
3 422 B. Seppelt & Sons Ltd. (M Y).
423 Glenloth Wines Ltd. (Tine 2).
424 Edwards & Chaffey Ltd.
C 425 Yalumba Wines (Clare 37).
426 B. Seppelt & Sons Ltd. (CHAL).
1 427 G. Gramp & Sons Ltd. (CDR).
VHC 428 Glenloth Wines Ltd. (Tine).

715. SWEET RED or TAWNY, not to exceed 6 degrees Baume (6 bottles).

429 Glenloth Wines Ltd. (Tine).
430 Walter Reynell & Sons Pty. Ltd. (B).
3 431 B. Seppelt & Sons Ltd. (R.14).
432 Leo Buring Pty. Ltd. (Yoc 33).
1 433 G. Gramp & Sons Ltd. (CST).
2 434 B. Seppelt & Sons Ltd. (S.27).
HC 435 G. S. Smith.
436 Edwards & Chaffey Ltd.
437 Walter Reynell & Sons Pty. Ltd. (A).
HC 438 B. Seppelt & Sons Ltd. (S.28).
VHC 439 Tintara Wines (KG 28).

716. SWEET WHITE, not to exceed 6 degrees Baume (6 bottles).

440 Glenloth Wines Ltd. (Tine 1).
3 441 B. Seppelt & Sons Ltd. (S.29).
442 Leo Buring Pty. Ltd. (Yoc 34).
1 443 G. Gramp & Sons Ltd. (CSW).
2 444 B. Seppelt & Sons Ltd. (S.30).
445 Glenloth Wines Ltd. (Tine).
446 Walter Reynell & Sons Pty. Ltd.
VHC 447 B. Seppelt & Sons Ltd. (R.15).

717. MUSCAT, not to exceed 10 degrees Baume (6 bottles).

2 448 B. Seppelt & Sons Ltd. (S.32).
449 G. Gramp & Sons Ltd. (CCM).
450 G. S. Smith.
1 451 B. Seppelt & Sons Ltd. (S.31).
452 Glenloth Wines Ltd. (Tine).
453 B. Seppelt & Sons Ltd. (R.16).
3 454 Walter Reynell & Sons Pty. Ltd.
455 Leo Buring Pty. Ltd. (Yoc 35).

CLASS
718. **SHERRY, Delicate (6 bottles).**

456 Walter Reynell & Sons Pty. Ltd.
3 457 B. Seppelt & Sons Ltd. (R.17).
458 B. Seppelt & Sons Ltd. (S.33).
VHC 459 Tintara Wines (KG 29).
2 460 Leo Buring Pty. Ltd. (Yoc 36).
461 B. Seppelt & Sons Ltd. (S.34).
1 462 Yalumba Wines (Clare 38).

719. **SHERRY, full-bodied, dry (6 bottles).**

463 G. S. Smith.
1 464 B. Seppelt & Sons Ltd. (S.35).
465 Leo Buring Pty. Ltd. (Yoc 37).
2 466 B. Seppelt & Sons Ltd. (S.36).
467 G. Gramp & Sons Ltd. (CFS).
3 468 B. Seppelt & Sons Ltd. (S.37).
469 Walter Reynell & Sons Pty. Ltd.

SPARKLING WINES.

Natural effervescence, the result of fermentation in bottle.

Quantity 100 dozen.

720. **SPARKLING BURGUNDY (6 bottles).**

3 470 Leo Buring Pty. Ltd. (Yoc 38).
471 Mathew Lang & Co. (ML 21).
2 472 B. Seppelt & Sons Ltd. (C.19).
C 473 McWilliam's Wines Pty. Ltd. (MP 35).
C 474 Renmark Growers' Distillery Ltd.
1 475 B. Seppelt & Sons Ltd. (C.16).
VHC 476 McWilliam's Wines Pty. Ltd. (MP 36).
C 477 B. Seppelt & Sons Ltd. (C.30).
478 S. Wynn & Co. Pty. Ltd.

721. **CHAMPAGNE type (6 bottles).**

VHC 479 McWilliam's Wines Pty. Ltd. (MP 38).
480 Mathew Lang & Co. (ML 23).
1 481 B. Seppelt & Son Ltd. (C 20).
482 Leo Buring Pty. Ltd. (Yoc 40).
HC 483 McWilliam's Wines Pty. Ltd. (MP 39).
C 484 Renmark Growers' Listillery Ltd.
2 485 B. Seppelt & Sons Ltd. (C.18).
C 486 S. Wynn & Co. Pty. Ltd.
487 McWilliam's Wines Pty. Ltd. (MP 37).
488 Mathew Lang & Co. (ML 22).
3 489 B. Seppelt & Sons Ltd. (C.33).
490 Leo Buring Pty. Ltd. (Yoc 39).

VERMOUTH.

Quantity 100 gallons.

722. **VERMOUTH, French style (6 bottles).**

491 B. Seppelt & Sons Ltd. (S.38).
492 Tintara Wines (KG 30).
493 Walter Reynell & Sons Pty. Ltd.
2 494 B. Seppelt & Sons Ltd. (S.40).
495 Yalumba Wines (Clare 39).
496 Angove's Limited.
497 B. Seppelt & Sons Ltd. (S.39).
498 Tintara Wines (KG 31). No other award

723. **VERMOUTH, Italian style (6 bottles).**

3 499 G. Gramp & Sons Ltd. (SVI).
2 500 B. Seppelt & Sons Ltd. (S.42).
501 Tintara Wines (KG 33).
502 Angove's Limited.
503 B. Seppelt & Sons Ltd. (S.41).
1 504 Tintara Wines (KG 32).
505 Walter Reynell & Sons Pty. Ltd.
VHC 506 B. Seppelt & Sons Ltd. (S.43).
507 Yalumba Wines (Clare 40).

BRANDY.

This Section to be open to both Distillers and Merchants.

CLASS
724. **BRANDY, 2 to 3 years old. Quantity 1000 proof gallons (6 bottles). Exhibits in this class must be composed wholly of brandy or brandies of not greater age than 3 years.**

2 508 Walter Reynell & Sons Pty. Ltd.
3 509 Angove's Limited (W2).
510 B. Seppelt & Sons Ltd. (S44).
511 G. Gramp & Sons Ltd. (CB5).
HC 512 B. Seppelt & Sons Ltd. (S.45).
HC 513 Renmark Growers' Distillery Ltd.
514 Angove's Limited (W1).
1.

725. **BRANDY, 3 years and older. Quantity 500 proof gallons (6 bottles).**

515 Yalumba Wines (Clare 42).
HC 516 Tintara Wines (KG 35).
C 517 Walter Reynell & Sons Ltd. (B).
518 McWilliam's Wines Pty. Ltd. (MP 40).
3 519 Angove's Limited (W3).
520 Yalumba Wines (Clare 41).
1 521 Tintara Wines (KG 34).
C 522 Walter Reynell & Sons Ltd. (A).
523 G. Gramp & Sons Ltd. (BPC).
VHC 524 Tintara Wines (KG 36).
525 B. Seppelt & Sons Ltd. (S.46).
526 Renmark Growers' Distillery Ltd.
2 527 Angove's Limited (W4).

The strength of brandy must be stated on the label of each bottle.

Australian brandy to be distilled from wine made from fresh grapes and produced in accordance with the Commonwealth Distillation Act.

All brandy exhibits must be broken down by the exhibitor to a strength between 23 degrees and 33 degrees U.P., such strength to be shown on the entry form and on the bottle label.

SPECIAL REGULATIONS—AUSTRALIAN WINES CLASSES.

1. All classes are open for competition to wine growers and wine merchants.

2. A wine merchant shall mean any person, association, or company buying wine.

3. A wine grower shall mean any wine grower owning or occupying a vineyard, and manufacturing wine from grapes grown in such vineyard, or from grapes purchased for the purpose of wine-making.

4. Exhibitors may either be members or non-members of the Society.

5. Exhibitors will be allowed up to three entries in any one class. Each wine sample to consist of quart (reputed) bottles as stated in each class. Exhibitors entering the same wine in more than one class must supply the full number of sample bottles for each entry.

6. All wines will be judged on points.

7. The judge may award prizes on the basis of First, Second, Third, Very Highly Commended, Highly Commended and Commended, but prize money will only be allocated for first and second awards.

7 (a). The judge shall have power, at his discretion, to transfer exhibits from one class to another when it is obvious that the exhibitor has made an error in making his entry.

8. Entries must be made on forms supplied by the Society for that purpose. Exhibitors must state on the forms the class to be competed for, the distinguishing mark on the exhibits, character and vintage of the wine, and, when stipulated, the quantity in stock.

9. No person will be allowed to inspect an entry form after reception by the Secretary, until the Judges' awards have been made public.

10. After the close of entries, no person will be permitted access to the exhibits, except the Judges, Stewards, Secretary, and Staff, until the awards have been made.

11. Exhibits are to bear labels which will be supplied by the Society and must show:—

(a) The year of the Competition.

(b) The number of the class.

(c) Where more than one entry, the distinguishing mark of the entry to conform to the entry form.

(d) The year of vintage.

(N.B.—Bottles must not be labelled with business labels. Branded bottles and corks are permissible).

12. Sparkling wines to represent wines which can be purchased on the market.

13. Exhibits to be delivered to the Grounds Manager's Office, Showgrounds, Ascot Vale, or forwarded by rail c/- Essendon Railway Station, in cases properly marked to show exhibitor's name, to reach the Showgrounds not later than 12 noon on Saturday, 18th August, 1956.

14. In all classes, the wine in stock, as stated on the entry form, may be inspected and checked by a representative of the Society or its nominee. Each exhibitor must supply the Society with a sealed envelope containing the record of any sale made subsequent to their entries being lodged, provided such sale has reduced the stipulated quantity below the minimum.

15. All exhibits to become the property of the Society.

16. Exhibits must represent stocks as set out on the entry form and be the bona fide property of the exhibitor at the time of entry.

17. All wine exhibits must be the sole produce of Australian grapes and free from any foreign substance. The Society reserves the right to have any exhibit inspected and/or analysed by one or more persons appointed for that purpose.

18. All exhibits must conform to the respective Wine or Food Acts of the States of New South Wales, Victoria, and South Australia.

19. No protest will be entertained unless made within three days of the announcement of the awards in the Wine Section.

20. No entry will be received from any person or persons disqualified by this or any other similar society during the period of such disqualification. Should any such entry be accepted, it shall, when discovered, be deemed void and the entry fee and exhibit shall be forfeited to the Society.

21. Immediately after the closing date of entries a draw may be made for the selection of three exhibitors from whose entries a further draw will be made to enable one sample to be selected from each exhibitor. An official of the Society shall make an inspection of the quantity of such wine in accordance with the entry form, and his report will be later considered by the Committee.

22. All persons exhibiting shall accept the decisions of the judges appointed by the Society as to the merits of their exhibits.

23. No exhibitor will be permitted to occupy the position of Judge or Steward or become in any way identified with the judging or handling of the exhibits.

24. Any competitor making improper use of prizes won in the Wine Section for advertising purposes will be subject to disqualification.

CIDER.

CLASS

726. CIDER (Australian), natural effervescence (not introduced by artificial methods) (3 bottles).

1-528 Mac's Cyder Pty. Ltd. (MCX).

727. CIDER (Australian), artificially carbonated, not exceeding 2.5 Baume (3 bottles).

1-529 Mac's Cyder Pty. Ltd. (MLXW).

728. CIDER (Australian), artificially carbonated, exceeding 2.5 Baume (3 bottles).

1-530 Mac's Cyder Pty. Ltd. (MDX).
2-531 Mac's Cyder Pty. Ltd. (MLXB).

WHISKY AND GIN.

Competition in the classes for Whisky and Gin is open to all, and the samples comprising each entry shall be drawn from bond.

Each exhibit of Whisky and Gin must represent a quantity of at least 100 gallons which exhibitors must have in stock.

(An additional 2 bottles of each exhibit in the overproof classes, reduced to a strength between 30 degrees to 33 degrees underproof, is required with each entry.

729. WHISKY (Australian), made from malted barley or malt and grain, 2 years old or over, not less than proof strength (2 bottles).

NOTE.—If required, exhibitors of Whisky must make a statutory declaration to the effect that their exhibits are made as described in the above class.

2-532 Stephen King Pty. Ltd. (S.K.2).
3-533 Stephen King Pty. Ltd. (S.K.3).
1-534 Stephen King Pty. Ltd. (S.K.1).

730. DRY GIN (Australian), any age, not less than proof strength (2 bottles).

1-535 Stephen King Pty. Ltd. (S.K.3).
536 Glenloth Wines Ltd. (Tine).
2-537 Stephen King Pty. Ltd. (S.K.2).
3-538 Stephen King Pty. Ltd. (S.K.1).

RUM.

MERCHANTS' SECTION.

Samples comprising each entry shall be drawn from bond. Each exhibit of Rum must represent a quantity of at least 100 gallons which exhibitors must have in stock.

An additional 2 bottles of each exhibit in the overproof classes reduced to a strength between 30 degrees to 33 degrees underproof is required with each entry.

CLASS

731. AUSTRALIAN RUM, 2 years and not over 3 years old, strength 30 degrees to 40 degrees overproof (2 bottles).

1—539 Fesq & Co. Pty. Ltd.

732. AUSTRALIAN RUM, 3 years and not over 5 years old, strength 30 degrees to 40 degrees overproof (2 bottles).

1—540 Fesq & Co. Pty. Ltd.

733. AUSTRALIAN RUM, bottled, 2 years and not over 3 years old, strength 30 degrees to 33 degrees underproof (2 bottles).

1—541 Fesq & Co. Pty. Ltd.

734. AUSTRALIAN RUM, bottled, 3 years and not over 5 years old, strength 30 degrees to 33 degrees underproof (2 bottles).

1—542 Fesq & Co. Pty. Ltd.

DISTILLERS' SECTION

Samples comprising each entry shall be drawn from bond. Each exhibit of Rum must represent a quantity of at least 5000 gallons which exhibitors must have in stock.

An additional 2 bottles of each exhibit in the overproof classes reduced to a strength between 30 degrees to 33 degrees underproof is required with each entry.

735. AUSTRALIAN RUM, 2 years and not over 3 years old, strength 30 degrees to 40 degrees overproof (2 bottles).

1—543 Colonial Sugar Refining Co. Ltd.

736. AUSTRALIAN RUM, over 5 years old, strength 30 degrees to 40 degrees overproof (2 bottles).

1—544 Colonial Sugar Refining Co. Ltd. (C).
3—545 Colonial Sugar Refining Co. Ltd. (B).
2—546 Colonial Sugar Refining Co. Ltd. (A).

AUSTRALIAN LIQUEURS.

Open to Distillers and Merchants.

Quantity minimum of 100 gallons in stock for Creme de Menthe, Cherry Brandy and Advokaat. Minimum quantity of 50 gallons for all other Liqueurs.

737. CREME DE MENTHE.

3—547 Fesq & Co. Pty. Ltd.
548 D'Arbon Liqueur Co.
1—549 C. & E. Baitz Pty. Ltd.
2—550 B. Seppelt & Sons Ltd. (S.47).
551 O'Malley & Morris Pty. Ltd. (OM 21).

CLASS

738. APRICOT BRANDY.

1—552 O'Malley & Morris Pty. Ltd. (OM 1385).
3—553 C. & E. Baitz Pty. Ltd.
2—554 Fesq & Co. Pty. Ltd.

739. CHERRY BRANDY. No other award.

555 D'Arbon Liqueur Co.
2—556 B. Seppelt & Sons Ltd. (S.48).
1—557 Fesq & Co. Pty. Ltd.
558 O'Malley & Morris Pty. Ltd. (OM 1975).
559 C. & E. Baitz Pty. Ltd.

740. CURACAO (White).

2—560 B. Seppelt & Sons Ltd. (S.49).
561 D'Arbon Liqueur Co.
562 C. & E. Baitz Pty. Ltd. No other award.
1—563 O'Malley & Morris Pty. Ltd. (OM 4001).

741. CURACAO (Red or Orange).

3—564 B. Seppelt & Sons Ltd. (S.50).
2—565 C. & E. Baitz Pty. Ltd.
566 D'Arbon Liqueur Co.
1—567 O'Malley & Morris Pty. Ltd. (OM 3388).

742. CREME DE CACAO. No other award.

1—568 C. & E. Baitz Pty. Ltd.
2—569 O'Malley & Morris Pty. Ltd. (OM 778).
570 D'Arbon Liqueur Co.

743. KUMMEL. No 2nd.

1—571 O'Malley & Morris Pty. Ltd. (OM 29).
3—572 C. & E. Baitz Pty. Ltd.

744. MARASCHINO.

1—573 O'Malley & Morris Pty. Ltd. (OM 205).

745. ADVOKAAT.

3—574 O'Malley & Morris Pty. Ltd. (OM 1186).
2—575 C. & E. Baitz Pty. Ltd.
1—576 Fesq & Co. Pty. Ltd.
577 D'Arbon Liqueur Co.

746. VAN DER HUM.

1—578 O'Malley & Morris Pty. Ltd. (OM 210).

747. ANY OTHER VARIETY, Australian Liqueur.

2—579 C. & E. Baitz Pty. Ltd. (Gold Wasser).
580 C. & E. Baitz Pty. Ltd. (Turkish Mocca).
581 C. & E. Baitz Pty. Ltd. (Parfait Amour).
1—582 C. & E. Baitz Pty. Ltd. (Fiori Alpini).
583 O'Malley & Morris Pty. Ltd. (OM 1800) (Nectarine Brandy).
3—584 C. & E. Baitz Pty. Ltd. (Annisette).
585 C. & E. Baitz Pty. Ltd. (Drap O'Skye).

SPECIAL REGULATIONS.

AUSTRALIAN CIDER, SPIRITS AND LIQUEURS.

1. Each exhibitor will be allowed up to three entries in any one class, except for liqueurs, which shall be restricted to one entry of any one brand in each class. Each sample to consist of two quart (reputed) bottles or four pint (reputed) bottles as stated in each class.

Bottles must not be labelled with business labels. Branded bottles and corks are permissible, but entries in Australian Liqueur Classes must be made in dump Whisky bottles.

2. No person shall enter any spirits, liqueur and cider as an exhibit unless he has in stock, available for sale, a supply of such spirit as stipulated in respect of each class of exhibit. A margin of variation of 2 degrees in strength to be allowed for any exhibit, unless otherwise stated. Liqueurs must be made from natural extracts or flavourings, and must not contain synthetic flavourings. Exhibitors must state on the label the spirit content of the liqueur exhibited.

3. Exhibits must represent stocks as set out on certificate of entry, and be the bona fide property of exhibitor at the time of entry.

4. No entry will be received from any person or persons disqualified by this or any similar Society during the period of such disqualification. Should any such entry be accepted, it shall, when discovered, be deemed void, and the entry fee and exhibit shall be forfeited to the Society.

5. No person will be allowed to inspect an entry form after reception by the Secretary, until the Judges' awards have been made public.

6. Immediately after the closing date of entries, a draw may be made for the selection of three exhibitors from whose entries a further draw will be made to enable one sample to be selected from each exhibitor. The Society reserves the right to make an inspection of the quantity in accordance with the certificate of entry.

7. After the close of entries no person will be permitted access to the exhibits, except the Judges, Secretary and Staff, until the award has been made.

8. If required, exhibitors must make a statutory declaration to the the effect (a) that it conforms with these regulations; and (b) that it has not been blended with any imported spirit or liqueur.

9. Every exhibit must be contained in a bottle clearly marked to show the nature of the exhibit, the year of exhibition, the number of the class in which it is entered and where more than one entry the distinguishing mark of the entry to conform to the entry form and such bottles must be packed in cases or hampers or other suitable containers bearing the name and address of the exhibitor, which must be delivered to the Grounds Manager's Office, Showgrounds, Ascot Vale, or forwarded by rail, c/- Essendon Railway Station, to reach the Showgrounds not later than 12 noon on Saturday, 18th August, 1956.

10. In all classes the stock, as stated on the entry form, may be inspected and checked by a representative of the Society or its nominee. Each exhibitor must supply the Society with a sealed envelope containing the record of any sale made subsequent to their entries being lodged, provided such sale has reduced the stipulated quantity below the minimum.

11. No exhibitor will be permitted to occupy the position of Judge or Steward or become in any way identified with the judging or handling of the exhibits.

12. The judge may award prizes on the basis of First, Second, Third, Very Highly Commended, Highly Commended, and Commended, but prize money will only be allocated for first and second awards.

13. All persons exhibiting shall accept the decision of the Judges appointed by the Society as to the merits of their exhibits.

14. No protest will be entertained unless made within three days of the announcement of the awards in the Section.

15. No exhibitor shall advertise or allow to be advertised by any means whatsoever, and whether by broadcasting, pictorially, or in writing, the fact that any exhibit has won any prize in this section unless such advertisement shows clearly in type of equal prominence both the class in which such prize was won and the qualifications necessary for entry in that class.

16. All exhibits to become the property of the Society.

AERATED WATERS.

CLASS

748. LEMONADE (made from Australian essences only) (6 bottles).

586 Shepparton Cordials Pty. Ltd. (No. 2).
587 Reed Bros. (No. 1).
588 B. O'Connell (C).
589 George W. Stevenson (2).
590 Aygee Products (1).
591 B. O'Connell (A).
592 Zed Manufacturing Co. (No. 1).
593 Miller Bros. (3).
594 Shepparton Cordials Pty. Ltd. (No. 3).
595 Lowery Bros. (No. 2).
596 Hay's Products (No. 3).
597 Aygee Products (3).
598 Zed Manufacturing Co. (No. 2).
599 Reed Bros. (No. 3).
600 Hay's Products (No. 2).
601 Gambles Aerated Water Co. Pty. Ltd.
602 B. O'Connell (B).
603 Colac Aerated Water Co. (No. 3).
604 Colac Aerated Water Co. (No. 2).
605 Miller Bros. (2).
606 Hay's Products (No. 1).
607 Reed Bros. (No. 2).
608 Aygee Products (2).
609 Lowery Bros. (No. 1).
610 Zed Manufacturing Co. (No. 3).
611 George W. Stevenson (1).
612 Shepparton Cordials Pty. Ltd. (No. 1).
613 Miller Bros. (1).
614 Colac Aerated Water Co. (No. 1).

749. DRY GINGER ALE (made from Australian essences only) (6 bottles).

615 Zed Manufacturing Co. (No. 3).
616 Hay's Products (No. 1).
617 Gambles Aerated Water Co. Pty. Ltd.
618 Miller Bros. (3).
619 Zed Manufacturing Co. (No. 2).
620 Colac Aerated Water Co. (No. 2).
621 Hay's Products (No. 2).
622 Shepparton Cordials Pty. Ltd. (No. 2).
623 George W. Stevenson (1).
624 Reed Bros. (No. 3).
625 Shepparton Cordials Pty. Ltd. (No. 3).
626 Colac Aerated Water Co. (No. 1).
627 Hay's Products (No. 3).
628 Zed Manufacturing Co. (No. 1).
629 George W. Stevenson (2).
630 Reed Bros. (No. 2).
631 Shepparton Cordials Pty. Ltd. (No. 1).
632 Miller Bros. (2).
633 Lowery Bros. (No. 11).
634 Colac Aerated Water Co. (No. 3).
635 Reed Bros. (No. 1).
636 Miller Bros. (1).
637 Lowery Bros. (No. 1).

If required, exhibitors must make a statutory declaration that only Australian-made essences were used in the preparation of Aerated Waters in the above two classes.

Exhibits are to bear labels which will be supplied by the Society and must show:—

(a) The year of the Competition.

(b) The number of the class.

(c) Where more than one entry the distinguishing mark of the entry to conform to the entry form.

(N.B. Bottles must not be labelled with business labels. Branded bottles and corks are permissible.)

Exhibits to be delivered to the Grounds Manager's Office, Showgrounds, Ascot Vale, or forwarded by rail, c/- Essendon Railway Station, in cases properly marked to show exhibitor's name, to reach the Showgrounds not later than 12 noon on Saturday, 18th August, 1956.

INSTRUCTIONS TO JUDGES.

1. The Judges shall have power to disqualify or dismiss, as being not eligible for judging, any exhibit which, in their opinion, does not comply with the regulations in every respect, and such disqualification or dismissal shall be accepted as final. The Judges shall have power to call in one or more persons, not being exhibitors, for consultative or advisory purposes.

2. In the event of there being no competition in a class, Judges may award a prize or not, as they think fit. Prizes may be withheld in any class where exhibits are considered unworthy.

3. Where, in the opinion of the Judge, an exhibit is not in accordance with conditions, he shall, before making the award in the class, refer the matter to the Council for enquiry.

All exhibits to become the property of the Society.

Index to Exhibitors in Australian Wines, Spirits, Cider, Liqueurs and Aerated Waters

ANGOVE'S Limited, Box 12B, P.O., Renmark, S.A.—9, 78, 496, 502, 509, 514, 519, 527.

Aygee Products, 71 Loch Park Road, Traralgon—590, 597, 608.

BAITZ, C. & E., Pty. Ltd., 177-183 Fitzroy Street, Fitzroy —549, 553, 559, 562, 565, 568, 572, 575, 579, 580, 581, 582, 584, 585.

Brown Bros., Milawa Vineyard, Milawa, via Wangaratta—3, 23.

Buring, H., & Sobels Ltd., G.P.O. Box 88B, Adelaide, S.A. —7, 16, 99, 104, 114, 133, 151, 186, 189, 215, 216, 295, 299, 304, 321, 325, 332, 336.

Buring, Leo, Pty. Ltd., 255a George Street, Sydney, N.S.W. —4, 20, 39, 56, 90, 94, 107, 110, 120, 142, 147, 180, 187, 194, 202, 205, 210, 222, 227, 243, 254, 264, 271, 284, 290, 300, 305, 313, 329, 347, 356, 367, 373, 392, 394, 407, 408, 420, 432, 442, 455, 460, 465, 470, 482, 490.

COLAC Aerated Water Co., 286-8 Murray Street, Colac—603, 604, 614, 620, 626, 634.

Colonial Sugar Refining Co. Ltd., 16 Bond Street, Melbourne.—543, 544, 545, 546.

D'ARBON Liqueur Co., G.P.O. Box 64, Sydney, N.S.W.—548, 555, 561, 566, 570, 577.

EDWARDS & Chaffey Ltd., Seaview Winery, McLaren Vale, S.A.—26, 32, 51, 126, 169, 291, 395, 403, 424, 436.

FESQ & Co. Pty. Ltd., 193 Gloucester Street, Sydney, N.S.W.—539, 540, 541, 542, 547, 554, 557, 576.

GAMBLES Aerated Waters Co. Pty. Ltd., 404-6 Neerim Road, Murrumbeena—601, 617.

Glenloth Wines Ltd., O'Halloran Hill, S.A.—5, 33, 40, 46, 57, 63, 66, 72, 79, 86, 132, 137, 156, 159, 176, 217, 228, 242, 253, 277, 283, 317, 326, 341, 344, 384, 388, 390, 399, 409, 412, 419, 423, 428, 429, 440, 445, 452, 536.

Gramp, G., & Sons Ltd., Rowland Flat, S.A.—6, 15, 27, 52, 61, 69, 82, 88, 103, 119, 141, 181, 214, 263, 296, 320, 337, 350, 359, 365, 386, 391, 406, 415, 427, 433, 443, 449, 467, 499, 511, 523.

HAY'S Products, 286-8 Murray Street, Colac—596, 600, 606, 616, 621, 627.

LINDEMAN Ltd., 21 Coulson Street, Erskineville, N.S.W.—8, 19, 34, 41, 47, 58, 98, 125, 146, 157, 162, 165, 179, 188, 209, 223, 252, 270, 289, 306, 312, 324, 333, 340, 362, 376, 380.

Lowery Bros., Darling Street, Maryborough—595, 609, 633, 637.

MAC'S Cyder Pty. Ltd., 380 Camberwell Road, Hartwell—528, 529, 530, 531.

McWilliam's Wines Pty. Ltd., Box 1, P.O., Pyrmont, Sydney, N.S.W.—11, 18, 28, 42, 48, 53, 93, 97, 102, 106, 109, 113, 118, 131, 136, 140, 182, 190, 195, 204, 208, 213, 218, 241, 251, 262, 276, 282, 288, 473, 476, 479, 483, 487, 518.

Mathew Lang & Co., 57 Market Street, Melbourne—183, 191, 196, 203, 207, 212, 224, 229, 240, 250, 261, 269, 275, 281, 301, 316, 330, 355, 366, 370, 471, 480, 488.

Miller Bros., Grant Street, Alexandra—593, 605, 613, 618, 632, 636.

Morris, C. H., & Sons Pty. Ltd., "Mia Mia" Vineyard, Rutherglen—64, 67, 73, 75, 85, 89, 160, 163, 173, 175, 178, 345, 351, 368, 379, 382.

NOTT, John, Ready Street, Rutherglen—154, 309.

O'CONNELL, B., 46 Chapel Street, Bendigo—588, 591, 602.

O'Malley & Morris Pty. Ltd., Box 52, Milson's Point, P.O., N.S.W.—551, 552, 558, 563, 567, 569, 571, 573, 574, 578, 583.

REED Bros., 100 Bridge Street, Bendigo—587, 599, 607, 624, 630, 635.

Renmark Growers' Distillery Ltd., Box 31, Renmark, S.A. —12, 92, 149, 167, 402, 410, 474, 484, 513, 526.

Reynell, Walter, & Sons Ltd., Reynella, S.A.—13, 35, 59, 124, 148, 155, 170, 197, 201, 239, 260, 268, 287, 292, 319, 327, 348, 374, 393, 398, 405, 413, 418, 430, 437, 446, 454, 456, 469, 493, 505, 508, 517, 522.

Rouge-Homme Wines Ltd., Coonawarra, S.A.—29, 43, 130, 249.

SANDALFORD Wines, Guildford, W.A.—14, 36, 166, 172, 219, 230.

Seppelt, B., & Sons Ltd., 581 Collins Street, Melbourne—17, 30, 54, 62, 70, 81, 87, 101, 108, 112, 117, 123, 135, 145, 150, 152, 153, 158, 161, 168, 174, 184, 192, 206, 220, 225, 238, 248, 259, 274, 280, 286, 297, 302, 307, 311, 315, 323, 328, 334, 338, 342, 346, 352, 358, 361, 364, 369, 371, 377, 383, 385, 387, 389, 397, 401, 404, 411, 414, 416, 422, 426, 431, 434, 438, 441, 444, 447, 448, 451, 453, 457, 458, 461, 464, 466, 468, 472, 475, 477, 481, 485, 489, 491, 494, 497, 500, 503, 506, 510, 512, 525, 550, 556, 560, 564.

Shepparton Cordials Pty. Ltd., 29-31 Benalla Road, Shepparton—586, 594, 612, 622, 625, 631.

Smith, G. S., Wahgunyah—318, 435, 450, 463.

Stanley Wine Co. Ltd., Clare, S.A.—10, 24, 44, 49, 60, 96, 129, 139, 237, 258, 267, 273.

Stephen King Pty. Ltd., 521 Lonsdale Street, Melbourne —532, 533, 534, 535, 537, 538.

Stevenson, George W., 7 Randell Street, Mordialloc—589, 611, 623, 629.

Swanville Winery & Distillery, Nolan Road, Upper Swan, W.A.—55, 74, 76, 134, 144, 279, 396, 400.

TINTARA Wines, c/o Thomas Hardy & Sons Ltd., 89 Currie Street, Adelaide, S.A.—83, 91, 105, 115, 122, 138, 185, 198, 226, 231, 236, 247, 257, 266, 272, 285, 293, 298, 322, 331, 343, 354, 363, 372, 375, 378, 417, 439, 459, 492, 498, 501, 504, 516, 521, 524.

Tulloch, J. Y., & Sons Pty. Ltd., Glen Elgin, Pokolbin, N.S.W.—25, 37, 116, 128, 235, 246.

WOODLEY Wines Ltd., Blyth Street, Glen Osmond, S.A.—234, 245, 256.

Wynn, S., & Co. Pty. Ltd., 155 Wells Street, South Melbourne—2, 21, 31, 45, 50, 121, 200, 221, 244, 255, 421, 478, 486.

YALUMBA Wines, Angaston, S.A.—1, 22, 38, 65, 68, 71, 77, 80, 84, 95, 100, 111, 127, 143, 164, 171, 177, 193, 199, 211, 232, 233, 265, 278, 294, 303, 308, 310, 314, 335, 339, 349, 353, 357, 360, 381, 425, 462, 495, 507, 515, 520.

ZED Manufacturing Co., P.O. Box 177, Albury, N.S.W.—592, 598, 610, 615, 619, 628.

Section 52 — Farm Produce

FARM PRODUCE SUPERVISORS:
J. A. BALHARRIE, Esq.
DAVID MACTIER, Esq.

WHEAT

JUDGES: W. B. MILLER, Esq.
W. R. JEWELL, Esq.
STEWARDS: H. L. HORE, Esq.
E. J. O'BRIEN, Esq.

OATS

JUDGE: W. J. McGRATH, Esq.
STEWARD: J. PURVES, Esq.

BARLEY

JUDGES: C. R. SMITH, Esq.
C. S. FRASER, Esq.
STEWARD: J. PURVES, Esq.

HAY AND CHAFF (except Meadow Hay and Lucerne Hay)

JUDGE: W. J. McGRATH, Esq.
STEWARD: J. PURVES, Esq.

MEADOW HAY AND LUCERNE HAY

JUDGES: J. A. BALHARRIE, Esq.
Dr. D. E. TRIBE.
R. L. TWENTYMAN, Esq.
W. R. JEWELL, Esq.
STEWARDS: L. ALEXANDER, Esq.
D. RAWLINGS, Esq.
O. H. JEPP, Esq.
R. F. BEDDERSON, Esq.
E. K. SIMMONS, Esq.

POTATOES

JUDGE: G. R. MATTINGLEY, Esq.
STEWARD: J. E. TRUETT, Esq.

Exhibits in this Section must be lodged at the Society's Showgrounds, Ascot Vale, on or before the undermentioned dates:—

Wheat, Oats, Barley and Hay—Friday, 17th August.

Chaff—Friday, 7th September.

Potatoes—Wednesday, 19th September. Before 11 a.m.

Prize Cards and Ribbons will be awarded to all prize winners in this Section.

It is particularly requested that all farm produce exhibits are distinctly labelled with removable cards. Such labels to indicate name and address of exhibitor, together with class and exhibit numbers.

Entries will only be received subject to the rules and regulations of the Society and the decisions of the Council. All exhibits must be the bona fide property of the exhibitor.

No exhibit may be entered in more than one ordinary class unless otherwise stated at the head of the section.

The Council reserves the right to reject at any time any entry or prohibit any person or animal from competing in any class.

When a Special Prize is not in a numbered class, a separate entry is not required. No entry can be changed after entries close.

All entries must be made in writing on forms supplied by the Society and must be in the hands of the Secretary, at his office, Temple Court, 422 Collins Street Melbourne, on or before 12 noon on Saturday, 21st July. Entry fee must accompany each entry.

Where necessary entry tickets will be issued about a week before the Show opens. The entry ticket of each exhibit shall state the number of its box, stall, pen or stand, as the case may be, which shall correspond with its number in the official catalogue, and if the box, stall or pen be not occupied by such exhibit by noon on the first day of the Show, the accommodation reverts to the Society. The entry ticket must be produced at the gate, when it will admit the exhibit to the grounds. It must be retained, and again produced when the exhibit leaves the yards.

All exhibits must be placed where directed by the Secretary or his deputy, and must not be removed from their Classes during the Exhibition without the written consent of the Secretary being first obtained.

The Owner or Exhibitor of any exhibit disapproved of as an exhibit by the Council of the Society, must, immediately upon notice to that effect, remove such exhibit from the Society's Grounds. The Council reserves the right to decline to receive entries in future years from any person who exhibits produce that is not up to a satisfactory standard or that is not exhibited in reasonable Show condition.

The General Regulations and regulations appearing at the heading of each section and the conditions on the entry form also form part of the conditions of entry.

No advertisement or notice can be displayed on exhibits entered in this Section.

The Society reserves the right to retain all exhibits entered in Classes 766 to 772. After being examined at the Field Night, the exhibits or the proceeds thereof will be donated to some institution. Exhibitors and others interested are invited to attend a public Field Night in the Centenary Hall on the Showgrounds on Thursday, 20th September, at 7 p.m. Judges and agricultural experts will be available to discuss exhibits, announce awards and participate in a question session. Special arrangements have been made to park cars in the R.A.S. Car Park opposite No. 2 Stock Gate in Langs Road, and spectators will be admitted through the No. 2 Stock Gate to the Centenary Hall at no charge.

The Society reserves the right to draw samples from exhibits and to display only prize-winning exhibits and those considered by the judges to be of special merit if the entries received are more than can be staged in the accommodation available.

Exhibitors will not be permitted to remove their exhibits until after 5 p.m., on **Saturday**, 29th September.

Exhibits of Wheat, Oats and Barley must represent a quantity of not less than 150 bushels, and exhibits of Chaff and Hay represent a quantity of not less than 10 tons, and must be produced by the exhibitor during the preceding twelve months.

Exhibitors in this Section will not be allowed to take more than one prize with the same variety of produce in any one Class.

NOTE.—Exhibits of Wheat, Oats, and Barley will not be eligible for competition unless exhibitors state on their entry forms the name of the variety, locality where grown, character of soil, quantity of seed sown per acre, source of supply of seed, yield per acre, acreage cultivated of variety exhibited, and, if manured, state kind and quantity used per acre; also annual rainfall of district, and rainfall from 1st May, 1955, to 1st November, 1955. Forms will be forwarded to exhibitors, who are requested to fill in all particulars as above regarding the growing of their produce.

HERE'S THE LATEST SUNSHINE MASSEY HARRIS DEVELOPMENT FOR FASTER, EASIER HARVESTING THAN EVER BEFORE

508 POWER DRIVE HEADER

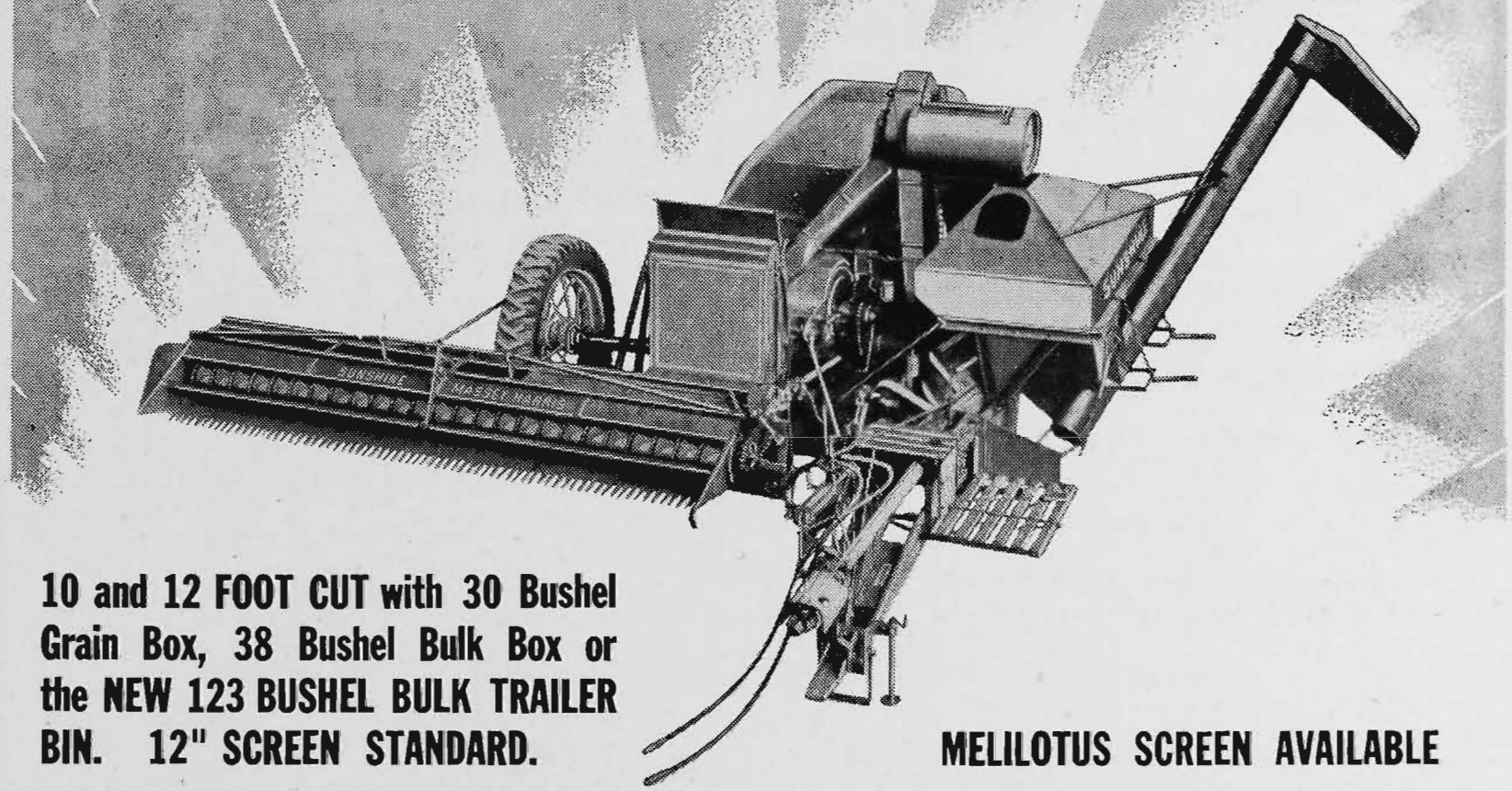

10 and 12 FOOT CUT with 30 Bushel Grain Box, 38 Bushel Bulk Box or the NEW 123 BUSHEL BULK TRAILER BIN. 12" SCREEN STANDARD.

MELILOTUS SCREEN AVAILABLE

Highlights of the 508's outstanding features include: The introduction of 36 pre-lubricated sealed bearings at all important points; new separating rake and reel for faster, cleaner separation; bigger capacity and increased grain-saving efficiency throughout; 12-bladed steel fans for increased blast; extra capacity riddles; famous double spiral front with long tooth comb; and your choice of built-in hydraulics or remote cylinder control for raising and lowering the front.

NEW No. 501 123-BUSHEL BULK TRAILER BIN

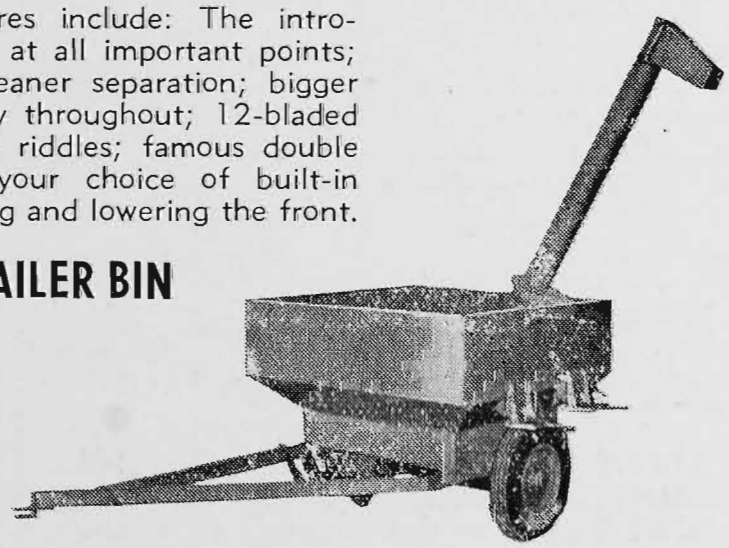

Match your Sunshine Massey Harris Header with this easy-pulling, big capacity trailer bin. Simple delivery auger drive from header power shaft.

You can order the 501 trailer bin assembled or flat-packed ready to build-up on the farm.

Get the full story of this great New 508 Header from your local Agent, TODAY.

KEEP YOUR EYE ON SUNSHINE TRACTORS FARM MACHINERY MASSEY HARRIS

H. V. McKAY MASSEY HARRIS PTY. LTD.

SUNSHINE, VICTORIA

WHEAT.

Wheat exhibits addressed to **The Secretary, Royal Agricultural Society of Victoria, Spencer Street Railway Station, Melbourne,** will be received until Friday, 17th August, 1956. The railage must be prepaid by the exhibitor, but the Society will take delivery from the railway station and convey same to the Show Grounds free of charge. It is particularly requested that exhibitors will write their names and addresses on the reverse side of the address label, and also mention Class number, names of the variety of the wheat in each bag, so that their exhibits may be identified.

Wheat which, in the opinion of the judge, has been "mill dressed" or polished, or from which the brush is absent, will be disqualified.

In classes where the varieties are specified such varieties only are eligible for competition.

Red-grained wheats are not eligible to compete in the following Classes.

The whole of the prize money in these classes totalling £100, is presented by Messrs. **H. V. McKAY, MASSEY HARRIS PTY. LTD.**

Entry fees: Members, 7/-; Non-members, 10/-.

CLASS

750. NOVICE CLASS: Baldmin, Bencubbin, Diadem, Insignia, Magnet, Pindar, Pinnacle or Quadrat (one bushel) grown in Victoria. Open to competitors who have not won a first prize for wheat at any previous Melbourne Royal Show. Prizes: £5, £3, £2, £1.

1 Alan J. Chivell, INSIGNIA, grown at Rosebery West, soil sandy clay loam (red), seed 65 lbs., yield 30 bus., 65 acres cultivated; manure 70 lbs., super. Annual rainfall 18.7 ins., during growth 11 ins.

1—2 K. Kerr, INSIGNIA, grown at Carapugna, soil mixed black and red loam, seed 70 lbs., yield 31 bus., 160 acres cultivated; manure 65 lbs., super. Annual rainfall 13 ins., during growth 9.5 ins.

3—3 L. L. Mitchell, INSIGNIA, grown at Wortongie, soil red loam, seed 70 lbs., yield 40 bus., 160 acres cultivated; manure 70 lbs. super. Annual rainfall 20.83 ins., during growth 13.32 ins.

4—4 F. E. & H. G. Sudholz, PINNACLE, grown at Horsham, soil Wimmera black, seed 75 lb., yield 55½ bus., 40 acres cultivated; manure 90 lbs. super. Annual rainfall 18 ins., during growth 18 in.

2—5 W. H. Walker, INSIGNIA, grown at Cowangie, soil sandy loam, seed 45 lbs., yield 18 bus., 200 acres cultivated; manure 50 lbs. super, Annual rainfall 14.20 ins., during growth 8.70 ins.

6 W. H. Walker, QUADRAT, grown at Cowangie, soil sandy loam, seed 45 lbs., yield 15 bus., 150 acres cultivated; manure 50 lbs. super. Annual rainfall 14.20 ins., during growth 8.70 ins.

751. MALLEE DISTRICT CLASS: Bencubbin, Diadem, Insignia, or Quadrat (one bushel), grown in the Counties of Millewa, Weeah, Karkarook, or Tatchera. Prizes: £5, £3, £1.

3—7 Alan J. Chivell, INSIGNIA, grown at Rosebery West, soil sandy clay loam (red), seed 65 lbs., yield 30 bus., 65 acres cultivated; manure 70 lbs., super. Annual rainfall 18.70 ins., during growth 11 ins.

8 K. Kerr, INSIGNIA, grown at Carapugna, soil mixed black and red loam, seed 70 lbs., yield 31 bus., 160 acres cultivated; manure 65 lbs. super. Annual rainfall 13 ins., during growth 9.5 ins.

9 Withdrawn.

2—10 A. J. M. Sinclair, INSIGNIA, grown at Swan Hill, soil Mallee Flat, seed 48 lbs., yield 36 bus., 300 acres cultivated; manure 60 lbs. super. Annual rainfall 16.47 ins., during growth 10.74 ins.

ESTABLISHED IN 1868

SMITH

Products have stood the test of time.

This is Your Safeguard for The BEST in

CHAFFCUTTERS
CORNCRUSHERS
SAW BENCHES
GRAIN GRINDERS
WOOL PRESSES
FERTILIZER SPREADERS
DAIRYMEN'S PLANT
STACKING ELEVATORS
MOWERS
HAY PRESSES
Etc., Etc.

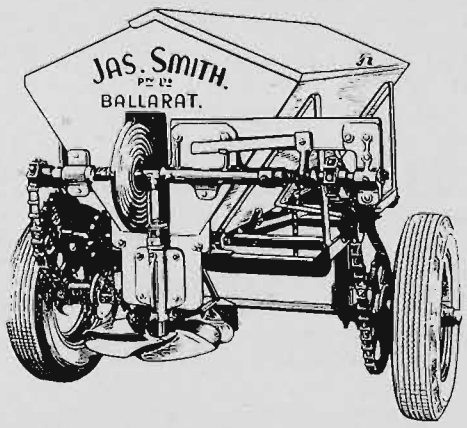

The SMITH All-Steel All-Welded Trailer Broadcast Spreader.

The Latest and Most Up-to-date Spreader designed for Top-dressing Pasture Lands.

Further Particulars and Free Illustrated Catalogue a pleasure.

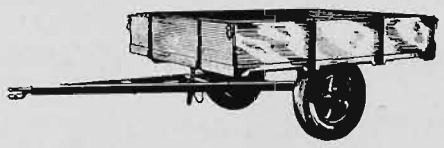

After the spreading season is over, the spreader can be taken off the trailer chassis and a trailer body mounted.

We can supply the trailer body or, if desired, the complete trailer.

JAS. SMITH PTY. LTD.
CRESWICK ROAD, BALLARAT, VIC.
PHONE: 396

Sole Tasmanian Agents:
WM. CROSBY & CO. PTY. LTD.
Hobart and Launceston

HANNAFORD

SEED GRADING SERVICE

Available to Farmers in the Wimmera and most Mallee Districts.

Modern machines with trained operators will grade and pickle farmers' seeds.

Sow well-prepared and graded seed for best results and yield.

If market grain below F.A.Q. contact us for special cleaning service.

HEXCEBUNT

30% Hexachlorbenzene (H.C.B.)

Prevents Bunt in Wheat

Non-Toxic

Used by thousands of farmers in all States with success, including Championship Winners.

Record Championship, 76.8 Bushel Wheat.

All Victorian District Wheat Championships 1955-56.

State Wheat Crop Championship of South Australia last three seasons.

SEED CLEANING MACHINES FOR ALL FARM SEEDS

MODELS FOR SALE TO SUIT FARMERS AND MERCHANTS

Enquire for particulars:

Stand 120 Smith Street at Show

ALF. HANNAFORD & CO. LTD.

Woodville, South Australia

Dimboola, Victoria

11 John D. Spring, INSIGNIA, grown at Lalbert Road, soil red sandy loam, seed 60 lbs., yield 35 bus., 240 acres cultivated; manure 60 lbs. super. Annual rainfall 13.50 ins., during growth 10.51 ins.

1 – 12 E. A. Walker, INSIGNIA, grown at Cowangie, soil sandy loam, seed 45 lbs., yield 18 bus., 200 acres cultivated; manure 50 lbs. super. Anuual rainfall 14.20 ins., during growth 8.70 ins.

13 E. A. Walker, QUADRAT, grown at Cowangie, soil sandy loam, seed 45 lbs., yield 15 bus., 150 acres cultivated; manure 50 lbs. super. Annual rainfall 14.20 ins., during growth 8.70 ins.

752. **WIMMERA DISTRICT CLASS: Diadem, Insignia, Magnet, Pinnacle or Quadrat (one bushel) grown in the Counties of Lowan, Borung or Kara Kara. Prizes: £5, £3, £1.**

14 G. A. Cameron, INSIGNIA, grown at Warracknabeal, soil red loam, seed 60 lbs., yield 21 bus., 350 acres cultivated; manure 60 lbs. super. Annual rainfall 14 ins., during growth 11.5 ins.

15 A. Coutts, PINNACLE, grown at Kaniva, soil sandy loam, seed 70 lbs., yield 30 bus., 40 acres cultivated; manure 112 lbs. super. Annual rainfall 18 ins., during growth 17.17 ins.

2 – 16 Eric L. Dahlenburg, PINNACLE, grown at Salisbury, soil Wimmera black, seed 75 lbs., yield 24 bus., 300 acres cultivated; manure 90 lbs. super. Annual rainfall 16 ins., during growth 14.86 ins.

3 – 17 V. C. Heintze, PINNACLE, grown at Borung, soil Wimmera black, seed 80 lbs., yield 40 bus., 100 acres cultivated; manure 90 lbs. super. Annual rainfall 15.16 ins., during growth 14 ins.

18 T. Kerr, INSIGNIA, grown at Thalia, soil mixed red clay and black loam, seed 60 lbs., yield 22 bus., 90 acres cultivated; manure 60 lbs. super. Annual rainfall 13.50 ins., during growth 11.50 ins.

19 W. G. & O. C. Pietsch, INSIGNIA, grown at Dimboola, soil Wimmera black, seed 70 lbs., yield 36 bus., 400 acres cultivated; manure 90 lbs. super. Annual rainfall 20.17 ins., during growth 15.29 ins.

20 K. J. Tobin, PINNACLE, grown at Jung, soil black, seed 84 lbs., yield 36 bus., 70 acres cultivated; manure 60 lbs. super. Annual rainfall 18 ins., during growth 17 ins.

1 – 21 C. E. Westendorf, PINNACLE, grown at East Dimboola, soil Wimmera black, seed 75 lbs., yield 43 bus., 110 acres cultivated; manure 112 lbs. super. Annual rainfall 16.16 ins., during growth 15.63 ins.

22 G. W. Westendorf & Son, PINNACLE, grown at Dimboola, soil Wimmera black, seed 75 lbs., yield 45 bus., 60 acres cultivated; manure 112 lbs. super. Annual rainfall 16 ins., during growth 15.63 ins.

CLASS

753. **OTHER DISTRICT CLASS: Baldmin, Diadem, Insignia, Magnet, Pindar, Pinnacle or Quadrat (one bushel), grown in any district of Victoria other than those specified above. Prizes: £5, £3, £1.**

1 – 23 David Mactier, PINNACLE, grown at Tatura, soil red loam, clover lay, seed 72 lbs., yield 28 bus., 12 acres cultivated; manure 112 lbs. super. Annual rainfall 21 ins., during growth 15.92 ins.

2 – 24 Robert Mactier, PINNACLE, grown at Tatura, soil red loam, seed 72 lbs., yield 25 bus., 10 acres cultivated; manure 84 lbs. super. Annual rainfall 21.73 ins., during growth 15.92 ins.

754. **"SUNSHINE" WHEAT COMPETITION ALL VICTORIAN DISTRICTS: Baldmin, Bencubbin, Diadem, Insignia, Magnet, Pindar, Pinnacle or Quadrat (one bushel), grown in any district of Victoria. To be judged on bushel weight; general appearance; milling and baking quality as determined by chemical and physical tests. First prize, £10 cash and trophy order valued at £5; second, £6; third, £4; fourth, £2.**

25 G. A. Cameron, INSIGNIA, grown at Warracknabeal, soil red loam, seed 60 lbs., yield 21 bus., 350 acres cultivated; manure 60 lbs. super. Annual rainfall 14 ins., during growth 11.5 ins.

CHAMBERLAIN

KEROSINE AND DIESEL TRACTORS
FARM IMPLEMENTS

- **SUPER 70DA DIESEL**
  70 maximum drawbar H.P.
- **55KA KEROSINE**
  50 maximum drawbar H.P.
- **55DA DIESEL**
  50 maximum drawbar H.P.
- **45KA KEROSINE**
  45 maximum drawbar H.P.

SEE the Chamberlain range of Plows 10, 14, and 18 Disc, Disc Seeders, Scarifiers, and Chisel Plows at the CHAMBERLAIN STAND No. 68, Plummer Avenue, Showgrounds

CHAMBERLAIN INDUSTRIES PTY LTD., PRINCES HIGHWAY, SPRINGVALE (Right at the 15 mile post) UJ 9295

Head Office: WELSHPOOL, WESTERN AUSTRALIA

CHAMBERLAIN TRACTORS and IMPLEMENTS

Made in Australia

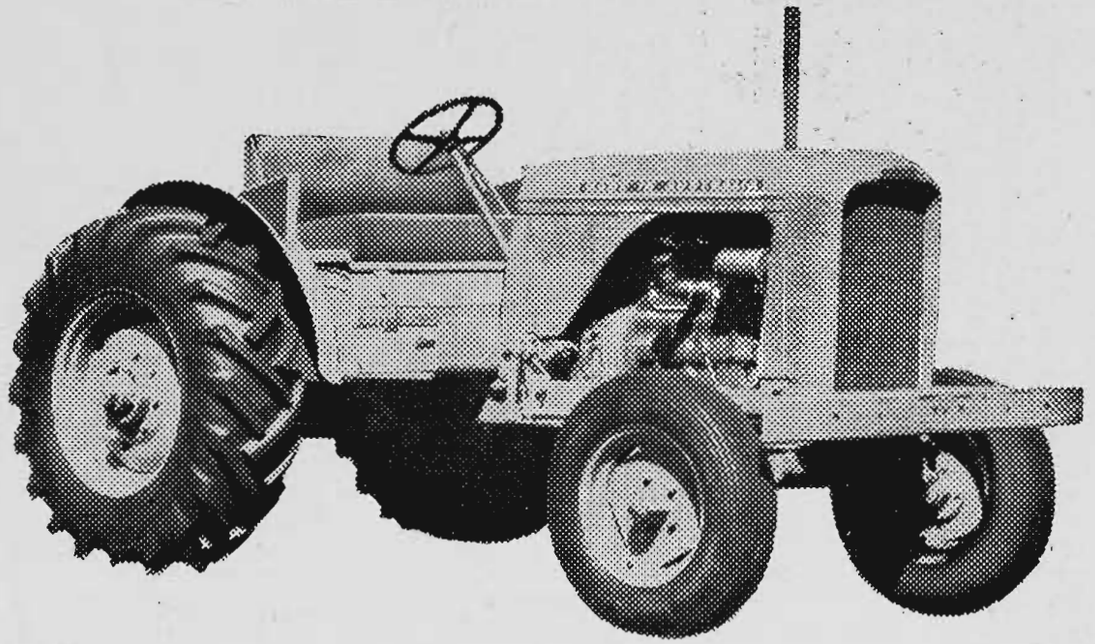

The NEW
45 H.P. Diesel CHAMBERLAIN *"Champion"*

The most versatile tractor produced in Australia, designed to do every farm job quicker and with greater economy. Chamberlain "Champion" incorporates exclusive features including 2-seater, bench-type seat, car-type controls, 30 m.p.h. road speed. 45 draw-bar h.p. diesel engine with 6-speed transmission giving 24 forward speeds plus synchro-mesh gears. Many other features include "Live" P.T.O. built-in hydraulic system.

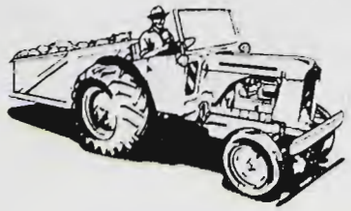

A UTILITY AND RUN-ABOUT TOO

Chamberlain "Champion" provides comfortable transport of goods and staff, on the road, or across country. It's a unique 24-hour-a-day worker!

26 Alan J. Chivell, INSIGNIA, grown at Rosebery West, soil sandy clay loam (red), seed 65 lbs., yield 30 bus., 65 acres cultivated; manure 70 lbs. super. Annual rainfall 18.70 ins., during growth 11 ins.

3 —27 V. C. Heintze, PINNACLE, grown at Borung, soil Wimmera black, seed 80 lbs., yield 40 bus., 100 acres cultivated; manure 90 lbs. super. Annual rainfall 15.16 ins., during growth 14 ins.

2 —28 K. Kerr, INSIGNIA, grown at Carapugna, soil mixed black and red loam, seed 70 lbs., yield 31 bus., 160 acres cultivated; manure 65 lbs. super. Annual rainfall 13 ins., during growth 9.5 ins.

29 Thomas Kerr, INSIGNIA, grown at Thalia, soil mixed red clay and black loam, seed 60 lbs., yield 22 bus., 90 acres cultivated; manure 60 lbs. super. Annual rainfall 13.50 ins., during growth 11.50 ins.

30 David Mactier, PINNACLE, grown at Tatura, soil red loam, clover lay, seed 72 lbs., yield 28 bus., 12 acres cultivated; manure 112 lbs. super. Annual rainfall 21 ins., during growth 15.92 ins.

31 Robert Mactier, PINNACLE, grown at Tatura, soil red loam, seed 72 lbs., yield 25 bus., 10 acres cultivated; manure 84 lbs. super. Annual rainfall 21.73 ins., during growth 15.92 ins.

32 Withdrawn.

4 —33 W. G. & O. C. Pietsch, INSIGNIA, grown at Dimboola, soil Wimmera black, seed 70 lbs., yield 36 bus., 400 acres cultivated; manure 90 lbs. super. Annual rainfall 20.17 ins., during growth 15.29 ins.

34 A. J. M. Sinclair, INSIGNIA, grown at Swan Hill, soil Mallee Flat, seed 48 lbs., yield 36 bus., 300 acres cultivated; manure 60 lbs. Pivot. Annual rainfall 16.47 ins., during growth 10.74 ins.

35 John D. Spring, INSIGNIA, grown at Lalbert Road, soil red sandy loam, seed 60 lbs., yield 35 bus., 240 acres cultivated; manure 60 lbs. super. Annual rainfall 13.50 ins., during growth 10.51 ins.

1 —36 C. E. Westendorf, PINNACLE, grown at East Dimboola, soil Wimmera black, seed 75 lbs., yield 43 bus., 110 acres cultivated; manure 112 lbs. super. Annual rainfall 16.16 ins., during growth 15.63 ins.

37 G. W. Westendorf, PINNACLE, grown at Dimboola, soil Wimmera black, seed 75 lbs., yield 45 bus., 60 acres cultivated; manure 112 lbs. super. Annual rainfall 16 ins., during growth 15.63 ins.

The following classes are to be OPEN TO EXHIBITS GROWN IN ANY DISTRICT OR STATE.

CLASS
755. WHEAT (one bushel), any variety. Prizes: £5, £3, £1.

38 G. A. Cameron, INSIGNIA, grown at Warracknabeal, soil red loam, seed 60 lbs., yield 21 bus., 350 acres cultivated; manure 60 lbs. super. Annual rainfall 14 ins., during growth 11.5 ins.

39 Alan J. Chivell, GABO, grown at Rosebery West, soil sandy clay loam (grey), seed 65 lbs., yield 29 bus., 50 acres cultivated; manure 70 lbs. super. Annual rainfall 18.70 ins., during growth 11 ins.

40 A. H. Jennings, FESTIVAL, grown at Colinroobie, soil heavy, seed 66 lbs., yield 42 bus., 300 acres cultivated; manure 65 lbs. super. Annual rainfall 18.85 ins., during growth 12.04 ins.

40a Thomas Kerr, SHERPA, grown at Thalia, soil black loam, seed 60 lbs., yield 20 bus., 60 acres cultivated; manure 60 lbs. super. Annual rainfall 13.50 ins., during growth 9 ins.

40b Thomas Kerr, INSIGNIA, grown at Thalia, soil black loam, seed 60 lbs., yield 21 bus., 80 acres cultivated; manure 60 lbs. super. Annual rainfall 13.50 ins., during growth 9 ins.

2 —41 Niel McDonald, FESTIVAL, grown at Mulwala, N.S.W., soil red loam, seed 60 lbs., yield 25½ bus., 40 acres cultivated; manure 40 lbs. super Annual rainfall 18-20 ins., during growth 14.33 ins.

42 Niel McDonald, LAWRANCE, grown at Mulwala, N.S.W., soil heavy black, seed 60 lbs., yield 33 bus., 12 acres cultivated; manure 40 lbs. super. Annual rainfall 18-20 ins., during growth 14.33 ins.

3 —43 Niel McDonald, CHARTER, grown at Mulwala, N.S.W., soil heavy black and red loam, seed 60 lbs., yield 24 bus., 18 acres cultivated; manure 40 lbs. super. Annual rainfall 18-20 ins., during growth 14.33 ins.

44 David Mactier, FESTIVAL, grown at Tatura, soil red loam, seed 72 lbs., yield 23 bus., 10 acres cultivated; manure 112 lbs. super. Annual rainfall 21 ins., during growth 15.92 ins.

45 Robert Mactier, PINNACLE, grown at Tatura, soil red loam, seed 72 lbs., yield 25 bus., 10 acres cultivated; manure 84 lbs. super. Annual rainfall 21.73 ins., during growth 15.92 ins.

1 —46 H. J. Pascoe, CHARTER, grown at Allora, Darling Downs, Q'ld., soil black, seed 54 lbs., yield 39 bus. 27 lbs., 25 acres cultivated; no fertiliser used. Annual rainfall 27 ins., during growth 12.27 ins.

47 John D. Spring, INSIGNIA, grown at Lalbert Road, soil red sandy loam, seed 60 lbs., yield 35 bus., 240 acres cultivated; manure 60 lbs. super. Annual rainfall 13.50 ins., during growth 10.51 ins.

48 K. J. Tobin, SCIMITAR, grown at Jung, soil black, seed 70 lbs., yield 33 bus., 26 acres cultivated; manure 57 lbs. super. Annual rainfall 19 ins., during growth 15 ins.

49 M. J. Tobin, CHARTER, grown at Jung, soil black, seed 70 lbs., yield 24 bus., 14 acres cultivated; manure 40 lbs. super. Annual rainfall 18 ins., during growth 14 ins.

50 Murray Toms, FESTIVAL, grown at Mulwala, soil chocolate to light loam, seed 70 lbs., yield 24 bus., 25 acres cultivated; manure 70 lbs. super. Annual rainfall 21 in., during growth 17.92 ins.

51 E. A. Walker, SCIMITAR, grown at Cowangie, soil sandy loam, seed 45 lbs., yield 15 bus., 100 acres cultivated; manure 50 lbs. super. Annual rainfall 14.20 ins., during growth 8.70 ins.

CLASS
756. COLLECTION OF THREE VARIETIES OF WHEAT—MEDIUM STRONG: Baldmin, Celebration, Charter, Diadem, Dundee. Eureka, Florence, Gabo, Gular, Hard Federation, Javelin, Koala, Kendee, Minister, Rapier, Scimitar, Sword, Wardfir, Warigo, Bordan, Yalta, Brolga, Curlew, Dirk 48, Dundee 48, Festival, Javelin 48, Lawrance, Panther, Rapier 48, Sabra, Saga, Scimitar 48 or Spica (one bushel of each). Prizes: £7, £4, £2.

2 — 52 A. H. Jennings, FESTIVAL, KENDEE & CELEBRATION, grown at Colinroobie, soil heavy, seed 66 lbs., yield 42 bus., 300 acres cultivated; manure 65 lbs. super. Annual rainfall 18.85 ins., during growth 12.04 ins.

1 — 53 Niel McDonald, FESTIVAL, CURLEW & CHARTER, grown Mulwala, N.S.W., soil heavy black, seed 60 lbs., yield 27 bus., 15 acres cultivated; manure 40 lbs. super. Annual rainfall 18-20 ins., during growth 14.33 ins.

3 — 54 David Mactier, FESTIVAL, BALDMIN & SCIMITAR, grown at Tatura, soil red loam, seed 72, 80 & 72 lbs., yield 23, 20 & 18 bus., 10 acres cultivated; manure 112 lbs. super. Annual rainfall 21 ins., during growth 15.92 ins.

757. COLLECTION OF WHEAT (THREE VARIETIES) OTHER THAN STRONG OR MEDIUM-STRONG, (one bushel of each). Prizes: £7, £4, £2.

1 — 55 David Mactier, SHERPA, PINNACLE & WARATAH, grown at Tatura, soil red loam clover lay, seed 72 lbs., yield 27, 28 & 20 bus., 12, 12 & 10 acres cultivated; manure 112 lbs. super. Annual rainfall 21 ins., during growth 15.92 ins.

CHAMPION PRIZE.

6 WHEAT.—Government Certificate and Society's Champion Rosette.

Only commercially-grown varieties will be eligible for the Championship Prize. (For this purpose a commercially-grown variety will be regarded as one of which 2,000 acres or more were grown in any one State of the Commonwealth in the year 1955-56, as determined by the Government Statists concerned).

SPECIAL NOTICE: The variety Bencubbin has now been largely replaced by more recently named varieties and has been deleted from the list of eligible varieties in the Wimmera District Class and from Other Districts Class (Victorian exhibitors only). The variety Ford is no longer classed as medium strong and this wheat has been deleted from the Medium Strong Class.

A CASE for Better Farming

at Royal Show, Stand 96, Cr. McCracken Av. & McGregor St.

CASE 6 ft. All-Crop Model "A" HEADER

Improved Features, including Revolving Roto Screen

- ★ Harvests Cereals, Clovers, Peas, Rye Grass, etc., in any conditions.
- ★ Thorough Threshing with Big Spike Tooth Cylinder.
- ★ Designed to Handle Large Quantities of Straw in Heavy Crops.
- ★ Can Harvest Standing or Windrowed Crops with Equal Ease.

CASE DIESEL TRACTORS

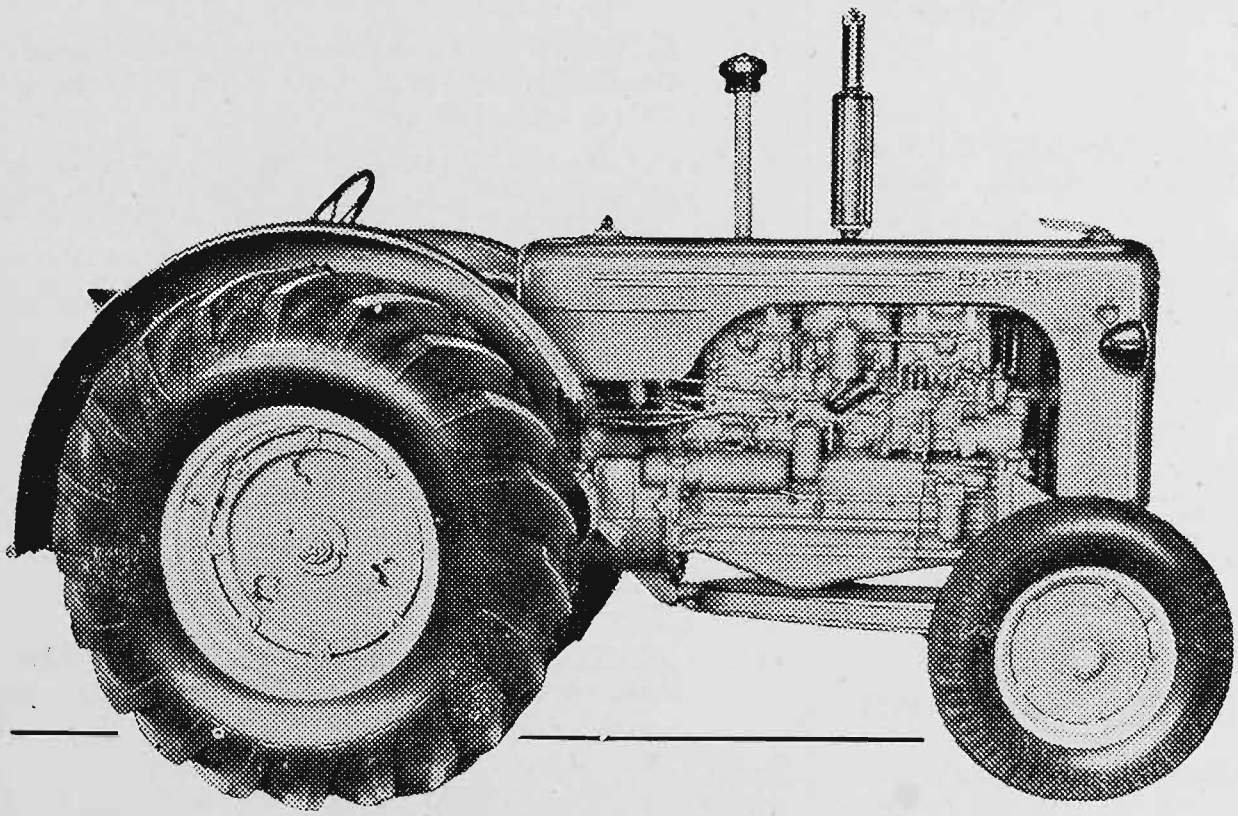

"400" & "500" DIESELS and "LA" KERO MODELS for *Power Economy Endurance Durability*

ALSO ON VIEW AT STAND 96

CASE Hammer Mills — CASE Field Forage Harvesters — DONALDS Wool Presses — STANDARD Earth Scoops — RENFREW Cream Separators.

. . . Sole Victorian and Riverina Distributors . . .

Victorian Producers' Co-operative Company Ltd.

578-584 FLINDERS LANE, MELBOURNE - - - - - - ONE DOOR FROM SPENCER ST.

Contributions towards the prize money in the Farm Produce Classes have been made as under:—

THE MOORE FARM EQUIPMENT PTY. LTD., 300 CITY ROAD, SOUTH MELBOURNE, S.C.4, £10/10/-.

PHOSPHATE CO-OPERATIVE CO. OF AUSTRALIA LTD., 447 LITTLE COLLINS STREET, MELBOURNE, C.1, £10.

RAWLING AND CO., GAFFNEY STREET, COBURG, £10.

HORWOOD BAGSHAW LTD., 473 BOURKE STREET, MELBOURNE, C.1, £5/5/-.

BUNGE (Australia) PTY. LTD., 419 COLLINS STREET, MELBOURNE, C.1, £5.

W. J. McGRATH, 483 COLLINS STREET, MELBOURNE, C.1, £3/3/-.

SALTAU AND SON PTY. LTD., 530 COLLINS STREET, MELBOURNE, C.1, £2/2/-.

ROY W. COUTTS, 422 COLLINS STREET, MELBOURNE, C.1., £1/1/-.

OATS.

Exhibits of Oats must be delivered to the Showgrounds on or before Friday, 17th August.

Entry fees: Members, 5/-; Non-members, 7/-.

Exhibits of Oats that have been clipped will be disqualified.

CLASS

758. **OATS: ALGERIAN, ALGERIBEE and MORTGAGE LIFTER (1 bushel). Prizes: £3, £2, £1.**

1 - 56 Boyle Bros., ALGERIAN, grown at Lake Goldsmith, soil light medium loam, seed 80 lbs., yield 27 bus., 14 acres cultivated; manure 140 lbs. super and ammonia. Annual rainfall 26 ins., during growth 16.77 ins.

57 David Mactier, ALGERIBEE, grown at Tatura, soil grey loam, seed 60 lbs., yield 18 bus., 12 acres cultivated; manure 84 lbs. super. Annual rainfall 21 ins., during growth 15.92 ins.

3 - 58 John Mactier, ALGERIAN, grown at Boho South, soil red loam, seed 80 lbs., yield 31 bus., 5 acres cultivated; manure 100 lbs. super. Annual rainfall 56.50 ins., during growth 40.82 ins.

2 - 59 Philip J. Mactier, ALGERIAN, grown at Tatura, soil red loam, seed 60 lbs., yield 24 bus., 10 acres cultivated; manure 90 lbs. super. Annual rainfall 21.73 ins., during growth 15.92 ins.

759. **OATS: STOUT WHITE (1 bushel). Prizes: £3, £2, £1.**

1 - 60 Boyle Bros., STOUT WHITE, grown at Lake Goldsmith, soil mixture loam and clay, seed 83 lbs., yield 33 bus., 9 acres cultivated; manure 140 lbs. super and ammonia. Annual rainfall 26 ins., during growth 16.77 ins.

760. **OATS (other than Algerian, Algeribee, Mortgage Lifter and Stout White) (1 bushel). Prizes: £3, £2, £1.**

3 - 61 Boyle Bros., GUYRA, grown at Lake Goldsmith, soil light medium loam, seed 65 lbs., yield 31 bus., 6 acres cultivated; manure 120 lbs. super. Annual rainfall 26 ins., during growth 16.77 ins.

62 Niel McDonald, DALE, grown at Mulwala, N.S.W., soil heavy black, seed 60 lbs., yield 30 bus., 54 acres cultivated; manure 40 lbs. super. Annual rainfall 18-20 ins., during growth 14.33 ins.

2 - 63 John Mactier, BELAR, grown at Boho South, soil red loam, seed 80 lbs., yield 25 bus., 7 acres cultivated; manure 100 lbs. super. Annual rainfall 56.50 ins., during growth 40.82 ins.

64 John Mactier, BURKE, grown at Boho South, soil red loam, seed 50 lbs., yield 26 bus., 6 acres cultivated; manure 100 lbs. super. Annual rainfall 56.50 ins., during growth 40.82 ins.

65 Philip J. Mactier, BELAR, grown at Tatura, soil red loam, seed 60 lbs., yield 27 bus., 10 acres cultivated; manure 90 lbs. super. Annual rainfall 21.73 ins., during growth 15.92 ins.

66 L. L. Mitchell, ORIENT, grown at Wortongie, soil red loam, seed 40 lbs., yield 36 bus., 50 acres cultivated; manure 40 lbs. super. Annual rainfall 20.83 ins., during growth 13.32 ins.

67 K. J. Tobin, EARLY KERSON, grown at Jung, soil red loam, seed 60 lbs., yield 36 bus., 65 acres cultivated; manure 44 lbs. super. Annual rainfall 18 ins., during growth 17 ins.

68 M. J. Tobin, GUYRA, grown at Jung, soil sandy loam, seed 84 lbs., yield 33 bus., 46 acres cultivated. Annual rainfall 18 ins., during growth 15 ins.

1 - 69 E. A. Walker, DAWN, grown at Cowangie, soil sandy loam, seed 50 lbs., yield 20 bus., 150 acres cultivated; manure 50 lbs. super. Annual rainfall 14.20 ins., during growth 8.70 ins.

CHAMPION PRIZE.

50.

OATS.—Government Certificate and Society's Champion Rosette.

BARLEY

Exhibits of Barley must be delivered to the Showgrounds on or before Friday, 17th August.

Entry fees: Members, 5/-; Non-members, 7/-.

CLASS

761. **BARLEY (1 bushel) (Two rowed): Duckbill, Pryor, Chevalier, Archer.—Prizes: £3, £2, Card.**

3 - 70 David Mactier, RESEARCH, grown at Tatura, soil grey loam, seed 75 lbs., yield 28 bus., 10 acres cultivated; manure 84 lbs. super. Annual rainfall 21 ins., during growth 15.92 ins.

2 - 71 Philip J. Mactier, RESEARCH, grown at Tatura, soil red loam, seed 60 lbs., yield 18 bus., 15 acres cultivated; manure 90 lbs. super. Annual rainfall 21.73 ins., during growth 15.92 ins.

1 - 72 Ken Wilkie, RESEARCH, grown at Balliang, soil grey, seed 60 lbs., yield 57 bus., 60 acres cultivated; manure 90 lbs. super. Annual rainfall 20 ins., during growth 15.28 ins.

CHAMPION PRIZE.

72.

BARLEY (Two-rowed).—Government Certificate and Society's Champion Rosette.

762. **BARLEY (1 bushel) (six-rowed): Cape Roseworthy, Oregon.—Prizes: £3, £2, Card.**

NO ENTRY

CHAMPION PRIZE.

BARLEY (Six-rowed).—Government Certificate and Society's Champion Rosette.

No Entry

CHAFF.

Exhibits of Chaff must be delivered to the Showgrounds on or before Friday, 7th September.

Entry fees: Members, 5/-; Non-members, 7/-.

Exhibits in the Chaff Classes will be disqualified if, in the opinion of the judge, they are not genuine samples, as cut from hay that is reaped in the usual manner.

Soil erosion causes loss of fertility, lower yields, higher production costs and higher prices for food and clothing. It causes damage to roads, railways and reservoirs, and means higher taxes to pay for their upkeep.

Conservation is of basic importance, not only to the farmer, but to every member of the community.

Authority provides advice, assistance and information to landholders and any other interested persons or organisations.

Soil Conservation Authority,
378 Cotham Road, Kew, E.4,
or
District Conservation Offices
at

ALEXANDRA, ARARAT, BACCHUS MARSH, BENALLA, BENDIGO, CHARLTON, COLERAINE, DIMBOOLA, OUYEN, SEA LAKE, TALLANGATTA

CLASS
763. **OATEN CHAFF (1 cornsack) (open to all), as grown without admixture of whole grain. Prizes: £3, £1, Card.**

3—73 Henderson Bros.
2—74 David Mactier.
75 Philip J. Mactier.
1—76 Mulvahil Bros.
77 K. J. Tobin.
78 M. J. Tobin.

764. **WHEATEN CHAFF (1 cornsack) (open to all). Prizes: £3, £1, Card.**

3—79 Henderson Bros.
—80 David Mactier.
2—81 Robert Mactier.
82 Mulvahil Bros.
83 K. J. Tobin.
84 M. J. Tobin.

765. **LUCERNE CHAFF (1 cornsack) (open to all). Prizes: £3, £1, Card.**

1—85 R. A. Brown.

HAY.

Exhibits of Hay must be delivered to the Showgrounds on or before Friday, 17th August.

766. **TRUSSED MANGER OATEN HAY (½ cwt.; no larger quantity will be displayed). Prizes: £2, £1, Card.**

86 R. M. Gillett.
1—87 Henderson Bros.
3—88 McNab Bros.
2—89 Mulvahil Bros.
90 A. E. Story.

767. **CHAFFING OATEN SHEAVES (½ cwt., no larger quantity will be displayed). Prizes: £2, £1, Card.**

91 R. M. Gillett.
92 Henderson Bros.
1—93 McNab Bros.
94 David Mactier.
3—95 Philip J. Mactier.
2—96 Reddan Bros.
97 A. E. Story.

LEO BARTELS MEMORIAL.

CONSERVED FODDER.

768. **Prizes (First £20, Second £7, and Third £3) will be awarded for half standard bale of Meadow Hay. When judging, palatibility and protein content will be taken into account.**

To enable tests to be conducted in connection with this Class exhibits must reach the Society on or before Friday, 17th August. They should be addressed to The Secretary, Royal Agricultural Society of Victoria, Spencer Street Railway Station, Melbourne.

98 Boyle Bros.
99 Mrs. A. A. Broad.
100 L. G. Broad.
101 C. A. & N. W. Bush.
102 H. D. W. Canobie.
103 R. Clements & Sons.
104 John M. Gardiner.
105 T. Giffin.
1—106 William A. McRobert.
107 David Mactier.
108 John Mactier.
2—109 Philip J. Mactier.
110 Robert Mactier.
111 A. E. Menzel.
112 E. J. Patton.
113 Wm. J. Ryan.
114 Theo. F. Spinks.
115 G. H. Spittle.
116 A. E. Story.
117 Cyril F. Thomas.
118 B. Whelpton.
119 B. Whelpton.
120 D. Wilson.
3—121 D. Wilson.

CLASS
769. **MEADOW HAY.—Special Prizes, totalling £12/10/- (donated by F. H. BRUNNING PTY. LTD., 57 ELIZABETH STREET, MELBOURNE) for ½ cwt. of Meadow Hay (baled or trussed), to be grown on an irrigated farm, and owned by the exhibitor. Exhibits must represent a quantity of not less than 25 tons, produced from hay harvested prior to 30th June, 1956. First prize, £6; second prize, £4/10/-; third prize, £2.**

122 David Mactier.
1—123 Philip J. Mactier.
3—124 Robert Mactier.
125 A. E. Story.
2—126 Cyril F. Thomas.

770. **MEADOW HAY.—Special Prizes, totalling £12/10/- for ½ cwt. of Meadow Hay (baled or trussed), to be grown under dry farming conditions, and owned by the exhibitor. Exhibits must represent a quantity of not less than 25 tons, produced from hay harvested prior to 30th June, 1956. First prize, £6; second prize, £4/10/-; third prize, £2.**

127 Boyle Bros.
128 Boyle Bros.
129 Mrs. A. A. Broad.
130 L. G. Broad.
131 C. A. & N. W. Bush.
132 R. Clements & Sons.
133 John M. Gardiner.
134 T. Giffin.
135 W. McL. Greaves.
136 John C. McPhee.
137 John C. McPhee.
1—138 William A. McRobert.
139 John Mactier.
140 E. J. Patton.
141 Wm. J. Ryan.
142 Theo. F. Spinks.
143 G. H. Spittle.
=3—144 J. L. Stewart.
2—145 A. E. Story.
146 B. Whelpton.
147 B. Whelpton.
148 D. Wilson.
=3—149 D. Wilson.

THE "NEW HOLLAND (AUST.) PTY. LTD." VICTORIAN CHAMPIONSHIP FOR MEADOW HAY.

Special Prize, £31/10/-, presented by New Holland (Aust.) Pty. Ltd., of 232 Princes Highway, Dandenong, and the Society's Championship Sash will be awarded to the exhibit in Classes 768 to 770 showing the best pasture balance. The effectiveness of curing will also be taken into consideration.

106

771. **WHEATEN HAY (½ cwt.; no larger quantity will be displayed). Prizes: £2, £1, Card.**

1—150 Henderson Bros.
2—151 David Mactier.
3—152 Robert Mactier.

FERGUSON ALONE—

BRINGS YOU 'FINGER-TIP FARMING'

ONLY the versatile Ferguson System can give you THE TRUE BENEFITS OF FINGER-TIP FARMING — only Ferguson's inbuilt hydraulic mechanism gives you Automatic Draft Control and allows you to adjust working depth at a touch of the Finger-tip Control Lever. With Ferguson Finger-tip control working for you, you can back into corners, turn at headlands, transport and change implements with amazing ease and speed. Start farming more acres with less manpower and effort today — see your Ferguson dealer!

MAIL THIS COUPON
BRITISH FARM EQUIPMENT PTY. LTD.

Dear Sir: Please send me my free copy of the new, 12-page folder on the full Ferguson Tractor range.

NAME .....

ADDRESS .....

.....

RASC56

BRITISH FARM EQUIPMENT

PTY. LTD.

A MEMBER COMPANY OF THE STANDARD MOTOR PRODUCTS GROUP

568-576 Elizabeth St., Melbourne. Tel: "BRITFARM." Phone: FJ 0221

FERGUSON SYSTEM

● **SEE THE FERGUSON DISPLAY AT THE SHOW RIGHT OPPOSITE RAILWAY ENTRANCE**

FS/1573

CLASS
772. LUCERNE HAY (½ cwt.; no larger quantity will be displayed). Prizes: £2,£1, Card.

1 153 R. A. Brown.
2 154 F. P. Touzel.

773. A square foot of pasture selected and removed from a pasture of at least 5 acres. Special prizes donated by Messrs. Wright Stephenson and Co. Ltd., 34 Queen Street, Melbourne, distributors of "Blue Ribbon" Pasture Seeds. First prize, a trophy valued at £10/10/-; second prize, a trophy valued at £5/5/-; third prize, £2/2/- cash. Exhibitors must state on their entry form when the paddock was last grazed, the type and quantity of top dressing used. Containers will be supplied by the Society to each exhibitor and this must be used. Exhibits to be delivered to the Centenary Hall at the Showgrounds not later than 11 a.m. on Wednesday, 19th September, 1956. The exhibits will not be returned.

155 Boyle Bros., grown at Lake Goldsmith, topdressing 140 lbs. super & ammonia, 1955.
3 156 Boyle Bros., grown at Lake Goldsmith, topdressing 112 lbs. super.
157 Boyle Bros, grown at Lake Goldsmith, topdressing 180 lbs. super.
158 L. W. Clark, grown at Whittlesea, topdressing 186 lbs. super & molybdenum.
159 L. W. Clark, grown at Whittlesea, topdressing 186 lbs. super & molybdenum.
160 P. W. Clark & Son, grown at Whittlesea, topdressing 186 lbs. super.
161 P. W. Clark & Son, grown at Whittlesea, topdressing 186 lbs. super.
162 R. Clements & Sons, grown at Bundoora, topdressing 186 lbs. super.
163 H. V. Flynn, grown at Greens Creek, topdressing 186 lbs. super and cobalt.
164 D. W. Goode, grown at Coleraine, topdressing 186 lbs. super.
165 D. W. Goode, grown at Coleraine, topdressing 186 lbs. super.
166 W. C. Greaves, grown at Caldermeade, topdressing 112 lbs. super.
2 167 W. McL. Greaves, grown at Monomeith, topdressing, 112 lbs. super.
168 W. McL. Greaves, grown at Monomeith, topdressing 112 lbs. super.
169 Niel McDonald, grown at Mulwala, N.S.W., topdressing 60 lbs. super.
170 John C. McPhee, grown at Whittlesea, topdressing 112 lbs. super.
171 John C. McPhee, grown at Whittlesea, topdressing, 112 lbs. super.
172 William A. McRobert, grown at Toolleen, topdressing 90 lbs. super & molybdenum.
173 Robert Mactier, grown at Tatura, topdressing 224 lbs. super & ammonia.
174 Mervyn J. Mason, grown at McIntyre, topdressing 186 lbs. super & molybdenum.
175 Wm. J. Ryan, grown at Yarrawonga, topdressing 112 lbs. super.
176 Mrs. Clara Schache, grown at Murtoa, topdressing 90 lbs. super.
177 A. E. Story, grown at Emu Creek, topdressing 360 lbs. super.
178 Cyril F. Thomas, grown at Dingee, topdressing 336 lbs. super.
179 J. W. Towt, grown at Whittlesea, topdressing 140 lbs. super.
1 180 J. W. Towt, grown at Whittlesea, topdressing 140 lbs. super.
181 J. W. Towt, grown at Whittlesea, topdressing 140 lbs. super.
182 J. W. Towt, grown at Whittlesea, topdressing 140 lbs. super.
183 B. Whelpton, grown at Whittlesea, topdressing 112 lbs. super & molybdenum.
184 B. Whelpton, grown at Whittlesea, topdressing 112 lbs. super & molybdenum.
185 D. Wilson, grown at Derrinallum, topdressing 186 lbs. super and lindane.
186 D. Wilson, grown at Derrinallum, topdressing 186 lbs. super and lindane.

POTATOES.

Exhibits of Potatoes must be staged by 11 a.m. on Wednesday, 19th September. Exhibits which are not collected after the Show will become the property of the Society.

NOTE.—Potatoes in the following classes must be the produce of a crop at least one acre in extent. Varieties must be correctly named on the entry form and on exhibit, and must be grown by exhibitor. The yield per acre must also be stated on entry form and on exhibit.

Potatoes must not be washed, but they may be prepared for exhibition by brushing with a soft brush.

Correct names of varieties can be obtained by forwarding samples to this Office.

Prizes in all classes: First, £2; Second, £1; Third, Card.

Entry fees: Members, 5/-; Non-members, 7/-.

(Exhibits must be staged on benches and not shown in bags.)

Messrs. E. Hassett and Sons Pty. Ltd., 24 Whitehorse Road, Ringwood, have contributed £10/10/- towards the prize money in this Section.

CLASS
774. POTATOES (18 Tubers), Green Mountain.

ab 187 W. E. Gardiner, 4½ tons per acre.

775. POTATOES (18 Tubers), Late Carman.

ab 188 D. W. Haney, 6 tons per acre.

776. POTATOES (18 Tubers), Katahdin.

2 189 George Dunn, 3 tons per acre.
1 190 Alan McKenzie, 6 tons per acre.

777. POTATOES (18 Tubers), Sebago.

3 191 George Dunn, 3 tons per acre.
ab 192 D. W. Haney, 7 tons per acre.
1 193 Alan McKenzie, 8 tons per acre.

778. POTATOES (18 Tubers), Up-to-date.

1 194 Alan McKenzie, 6 tons per acre.

779. POTATOES (18 Tubers), Snowflake.

NO ENTRY

780. POTATOES (18 Tubers), Sequoia.

1 195 George Dunn, 3 tons per acre.
196 D. W. Haney, 7 tons per acre.
2 197 F. V. Mannerheim, 6 tons per acre.

781. POTATOES (18 Tubers), Exton.

NO ENTRY

782. POTATOES (18 Tubers), any other white variety.

2 198 Alan McKenzie, 8 tons per acre.
1 199 Alan McKenzie, 5 tons per acre.

783. POTATOES (18 Tubers), any coloured variety.

1 200 Alan McKenzie, 5 tons per acre.

Buy your new MORRIS at KELLOW'S!

ON DISPLAY STAND No. 171

Plummer Avenue

MORRIS ISIS

MORRIS OXFORD

MORRIS MINOR

ALSO UTILITIES & VANS, ¼ AND ½ TON

KELLOW-FALKINER PTY. LTD.

206-218 Russell Street, Melbourne - FB 2655

Sow these tested seeds for better pastures

ORDER NOW!

RYEGRASSES	Certified PERENNIAL (N.Z. and Vic.), ITALIAN and SHORT ROTATION, WIMMERA.
CLOVERS	N.Z. Cert. WHITE (Mother and P.P.), COWGRASS (N.Z. Cert. and Uncert.), SUBTERRANEAN (Dwalganup, Mt. Barker, Bacchus Marsh, Tallarook), Cert. STRAWBERRY, N.Z. Cert. MONTGOMERY RED, ALSIKE, LOTUS MAJOR, BLACK MEDIC, etc.
COCKSFOOT	(Cert. S/22 Aberystwyth and Danish.)
PASPALUM	
PHALARIS	(Vic. Govt. Cert.)

You KNOW what results you'll get from BLUE RIBBON seeds, because germination and purity tests are shown for every purchase. Don't waste money guessing—you'll establish better pastures faster and at lower cost by buying and sowing BLUE RIBBON Tested Seed.

BLUE RIBBON *Tested Seeds for Sowing*

Available from Local Agents or **WRIGHT, STEPHENSON & CO. LTD.**

34 Queen Street, Melbourne G.P.O. Box 4339 49 Market Street, Sydney G.P.O. Box 4469

Exhibits of potatoes in Classes 774 to 783 shall be judged by points on the following scale: Size, type and general appearance, 30; freedom from disease and defects, 20; texture of flesh, 30; whiteness of flesh, 20. Total 100.

CLASS

784. TRAY OF SPROUTED SEED POTATOES (any variety), READY FOR PLANTING. **Open to certified seed only. To be shown in Agricultural Department's standard tray, 31 inches by 21, which will be provided by the Society. Exhibits must be sprouted in trays, and not in soil or sand. Any exhibits not occupying the full capacity of the tray will be disqualified.—Prizes: £5, £3, £2. Entry fee 8/-, Members 5/-.**

3 201 D. W. Haney, 7 tons per acre.
2 202 Alan McKenzie, 8 tons per acre.
203 Alan McKenzie, 8 tons per acre.
1 204 Alan McKenzie, 6 tons per acre.

Sprouted seed potatoes shall be judged by points on the following scale: Type, evenness and general appearance, 25; freedom from defects, 35; condition of sprouts for planting, 40. Total 100.

CLASS

785. **POTATOES (18 Tubers), No. 1 Grade, suitable for the export trade.**

2 205 George Dunn, 3 tons per acre.
206 D. W. Haney, 7 tons per acre.
3 207 Alan McKenzie, 8 tons per acre.
208 Alan McKenzie, 8 tons per acre.
1 209 F. V. Mannerheim, 6 tons per acre.
210 Withdrawn.

786. **POTATOES (18 Tubers), No. 2 Grade, suitable for the export trade.**

1 211 George Dunn, 3 tons per acre.
212 D. W. Haney, 7 tons per acre.
2 213 Alan McKenzie, 8 tons per acre.

Potatoes suitable for export shall be judged by points on the following scale: Size, type and general appearance, 30; freedom from disease and defects, 15; texture and whiteness of flesh, 30; suitability for export trade, 25. Total 100.

CHAMPION PRIZE.—Potatoes (open to exhibits in all classes). Government Certificate and Society's Champion Rosette.
209

Section 53 — Dairy Produce

CHEESE

JUDGE: W. J. PARK, Esq.
STEWARD: R. SANDERSON, Esq.

BUTTER CASEIN AND MILK POWDER

JUDGES: P. F. QUIGLEY, Esq.
K. W. KURRLE, Esq.

Exhibits of Butter and Cheese must be delivered to the Government Cool Stores, Melbourne, before 9 a.m. on Thursday, 6th September, 1956. They will be judged at the Cool Stores.

The Society reserves the right to draw samples from exhibits and to display only those exhibits which are awarded prizes, or in the opinion of the judges are of such merit that exhibition is desirable.

Exhibitors must state on their entry forms whether their exhibits will be collected or if they are to be returned by the Society. If they are to be returned by the Society, full directions and addresses must be given. No exhibit which is displayed may be removed until after 5 p.m. on Saturday, 29th September.

Exhibitors in this Section will not be allowed to take more than one prize in any one class, and any exhibitor endeavouring, by unfair means, to secure a prize to which such exhibitor is not justly entitled will be disqualified.

No advertisement or notice can be displayed on exhibits entered in this Section.

It is particularly requested that all dairy produce exhibits are distinctly labelled with removable cards, such labels to indicate name and address of exhibitor, together with class and exhibit numbers.

In Cheese and Butter Classes, the Society will display on cards the points awarded by the judges.

Contributions to the prize money in this Section have been made as under:—

JAMES BELL MACHINERY PTY. LTD., 200 KING STREET, MELBOURNE, C.1, £5/5/-.

CAMPERDOWN CHEESE AND BUTTER FACTORY CO. LTD., CAMPERDOWN, £5/5/-.

TRUFOOD OF AUSTRALIA LTD., 84 WILLIAM STREET, C.1, £5/5/-.

LEONGATHA BUTTER AND CHEESE FACTORY CO. LTD., Box 9, LEONGATHA, £5.

TALLANGATTA BUTTER FACTORY AND CREAMERY CO. LTD., TALLANGATTA, £3/3/-.

ECHUCA NORTHERN DISTRICT CO-OPERATIVE BUTTER FACTORY AND TRADING CO. LTD., 89 DARLING STREET, ECHUCA, £3/3/-.

WARRNAMBOOL CHEESE AND BUTTER FACTORY CO. LTD., ALLANSFORD, £3/3/-.

HOLDENSON AND NIELSON FRESH FOOD PTY. LTD., 628 BOURKE STREET, MELBOURNE, £3.

W. WEDDEL AND CO. (Aust.) PTY. LTD., 43 KING STREET, MELBOURNE, C.1, £3.

SWAN HILL CO-OPERATIVE DAIRYING CO. LTD., SWAN HILL, £3.

KIEWA BUTTER AND CHEESE FACTORY AND CREAMERY CO. LTD., KIEWA, £2/2/-.

KORUMBURRA AND DISTRICT CO-OPERATIVE BUTTER FACTORY AND TRADING CO. LTD., KORUMBURRA, £2/2/-.

K. L. BALLANTYNE PTY. LTD., 295 GRANT STREET, SOUTH MELBOURNE, S.C.5, £1/1/-.

YOU GET MORE ECONOMICAL FARMING

and Greater Driver Comfort from —

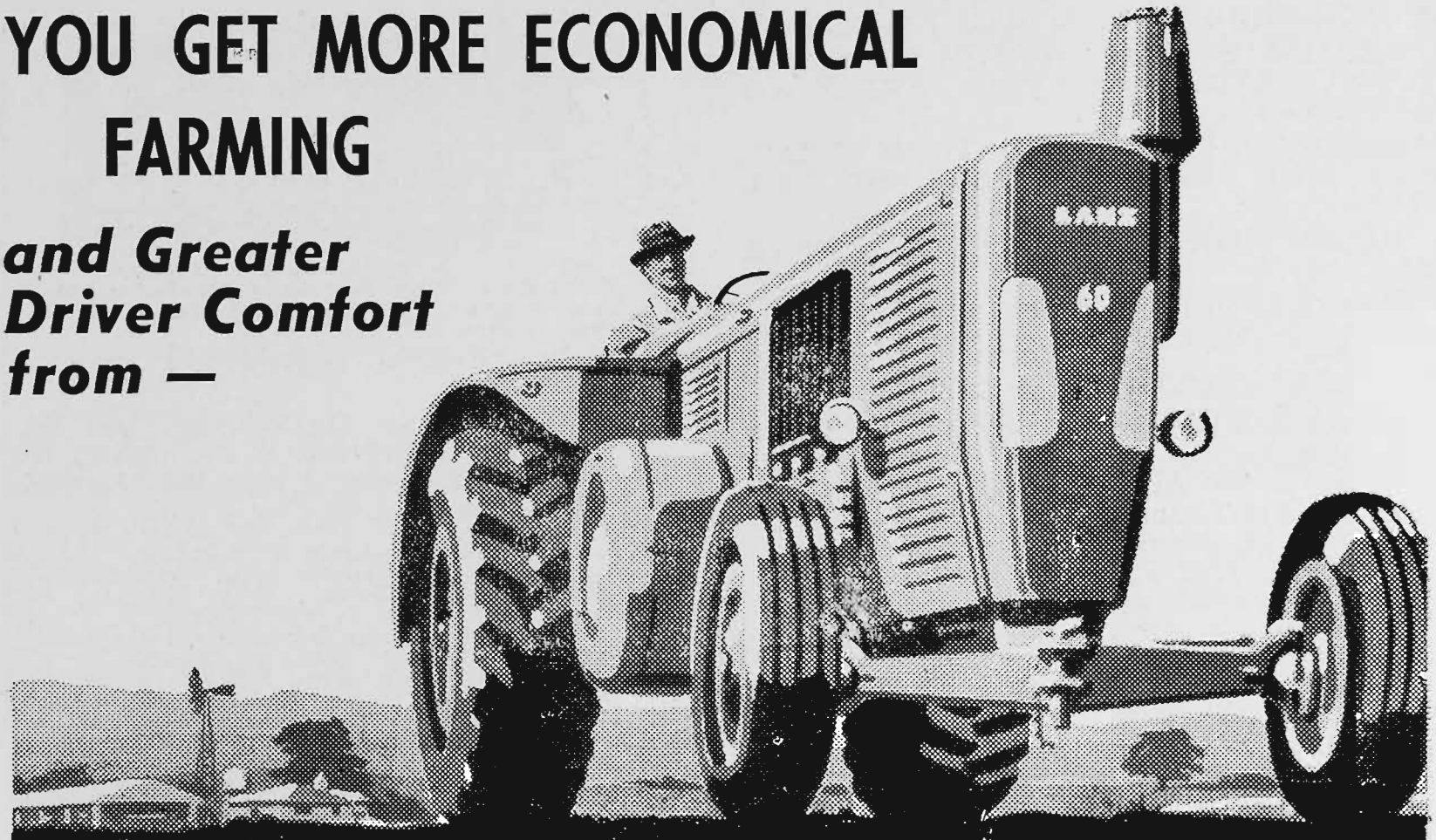

LANZ

Lanz offers you the world's lowest operating and maintenance cost. Fuel economy, because it runs on diesel oil, the cheapest of fuels . . . freedom from maintenance, because of its amazing engine simplicity (only eight main moving parts). And all this plus new driver comfort . . . foam rubber cushioned, spring pan seat . . . clear working vision which enables you to see the full turn of both front wheels . . . shudder-free riding due to the slow revving, vibrationless engine, and with abundant reserves of power above its H.P. rating. Whether you farm 10 acres or 10,000 there's a Lanz to suit you —

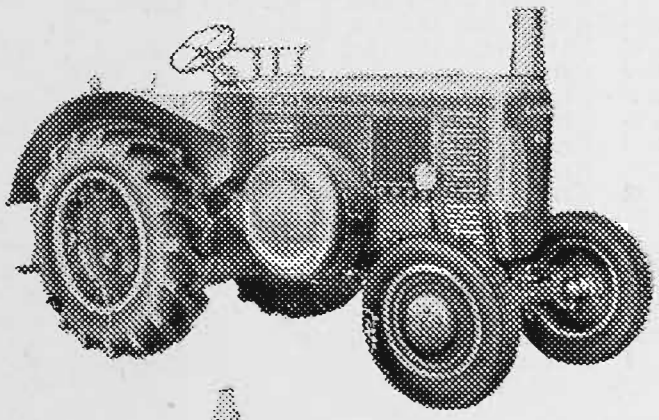

7 MODELS FROM 24 to 60 h.p.!

For a demonstration contact:

KELLY & LEWIS TRACTOR CO

56 Clarendon Street, South Melbourne - MX 3131

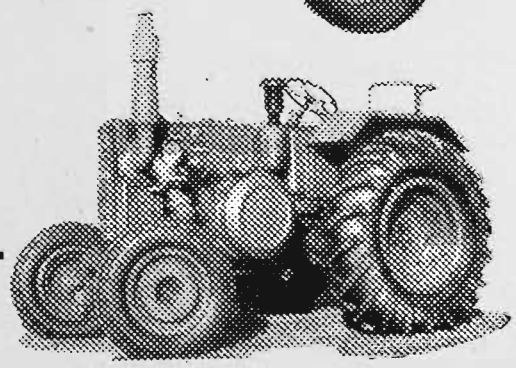

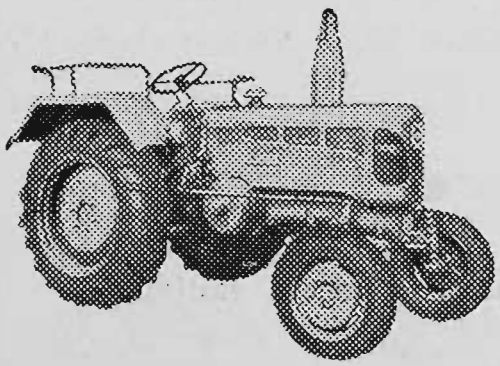

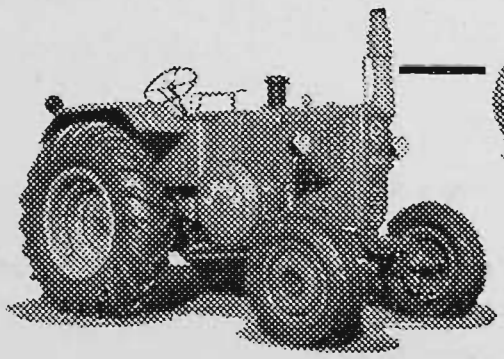

See them at:

SHOW STAND 81

GUNBOWER CO-OP. BUTTER FACTORY AND TRADING CO. LTD., GUNBOWER, £1/1/-.

KERANG CO-OPERATIVE BUTTER FACTORY CO. LTD., 84 BOUNDARY STREET, KERANG, £1/1/-.

GORMANDALE CO-OPERATIVE CREAMERY AND BUTTER FACTORY CO. LTD., £1/1/-.

MODEL DAIRY LTD., 131 COTHAM ROAD, KEW, £1/1/-.

MYRTLEFORD CO-OPERATIVE BUTTER FACTORY CO. LTD., MYRTLEFORD, £1/1/-.

CHEESE, White or Coloured.

Cheese shall be judged by points on the following scale:—

Flavour and Aroma	50
Body and Texture	30
Condition, Colour, Finish	20
Total	100

All cheese to be graded on export standard.

All cheese must be lodged at the Government Cool Stores, Victoria Dock, Melbourne, before Thursday, 6th September, 1956.

CHEESE.

Entry fees: Members, 10/-; Non-members, 15/-.

CLASS

787. TWO CHEESE, suitable for export (one crate) (not less than 60 lbs. each), with parting slip between cheese. Crate to be plain and free of marks of any description. Not less than 4 weeks or more than 8 weeks old.—Prizes: £5, £2, £1.

214 Archies Creek Dairy Produce Co. Ltd.
215 Associated Dairies Ltd.
216 Bairnsdale District Farmers Co-op. Co. Ltd.
3—217 Colac Dairying Co. Ltd.
218 Drouin Co-op. Butter Factory Co. Ltd.
219 Girgarre Cheese Factory & Trading Co. Pty. Ltd.
220 Kraft Foods Limited (Allansford Factory).
221 Kraft Foods Limited (Garvoc Factory).
222 Kraft Foods Limited (Leitchville Factory).
223 Kraft Foods Limited (Strathmerton Factory).
224 Mount Tyson Co-operative Dairy Association Ltd.
225 Murray Valley Co-operative Dairy Products and Trading Co. Ltd.
2—226 Pittsworth Co-operative Dairy Association Ltd.
1—227 South Eastern Milk Products Ltd.
228 Warwick Co-operative Dairy Association Ltd.

788. TWO CHEESE, semi-matured, not less than 40 lbs. each. Not less than 2 months or more than 4 months old.—Prizes: £3 (presented by HOLDENSON AND NIELSON FRESH FOOD PTY. LTD., MELBOURNE), £2, £1.

229 Archies Creek Dairy Produce Co. Ltd.
230 Associated Dairies Ltd.
231 Colac Dairying Co. Ltd.
232 Drouin Co-op. Butter Factory Co. Ltd.
233 Girgarre Cheese Factory & Trading Co. Pty. Ltd.
3—234 Kraft Foods Limited (Allansford Factory).
235 Kraft Foods Limited (Garvoc Factory).
236 Kraft Foods Limited (Leitchville Factory).
237 Kraft Foods Limited (Strathmerton Factory).
238 Mount Tyson Co-operative Dairy Association Ltd.
2—239 Pittsworth Co-operative Dairy Association Ltd.
240 South Eastern Milk Products Ltd.
1—241 Warwick Co-operative Dairy Association Ltd.

CLASS

789. TWO CHEESE, matured, not less than 40 lbs. each. Not less than 6 months old.—Prizes: £3, £2, £1.

242 Associated Dairies Ltd.
243 Colac Dairying Co. Ltd.
244 Drouin Co-op. Butter Factory Co. Ltd.
245 Girgarre Cheese Factory & Trading Co. Pty. Ltd.
2—246 Kraft Foods Limited (Allansford Factory).
247 Kraft Foods Limited (Garvoc Factory).
248 Kraft Foods Limited (Leitchville Factory).
249 Kraft Foods Limited (Strathmerton Factory).
250 Mount Tyson Co-operative Dairy Association Ltd.
3—251 Pittsworth Co-operative Dairy Association Ltd.
252 South Eastern Milk Products Ltd.
1—253 Warwick Co-operative Dairy Association Ltd.

790. TWO CHEESE (LOAF), not less than 10 lbs. or more than 12 lbs. weight. Not less than 6 weeks or more than 12 weeks old.—Prizes: £3, £2, £1.

254 Archies Creek Dairy Produce Co. Ltd.
255 Bairnsdale District Farmers Co-op. Co. Ltd.
256 Colac Dairying Co. Ltd.
257 Drouin Co-op. Butter Factory Co. Ltd.
3—258 Girgarre Cheese Factory & Trading Co. Pty. Ltd.
2—259 Kraft Foods Limited (Allansford Factory).
260 Kraft Foods Limited (Garvoc Factory).
261 Kraft Foods Limited (Leitchville Factory).
262 Kraft Foods Limited (Strathmerton Factory).
263 Mount Tyson Co-operative Dairy Association Ltd.
264 Murray Valley Co-operative Dairy Products and Trading Co. Ltd.
1—265 Pittsworth Co-operative Dairy Association Ltd.
266 South Eastern Milk Products Ltd.
267 Warwick Co-operative Dairy Association Ltd.

791. FANCY CHEESE (1 cheese), any variety other than Cheddar.—Prizes: £3, £2, £1.

268 Associated Dairies Ltd.
269 Bairnsdale District Farmers Co-op. Co. Ltd.
270 Withdrawn.
1—271 Girgarre Cheese Factory & Trading Co. Pty. Ltd.
271A Bruno Helmig.
2—272 Kraft Foods Limited (Allansford Factory).
3—273 Kraft Foods Limited (Leitchville Factory).

Aggregate Prize: A special prize of £5 will be awarded to the factory which gains the most points in Classes 787 to 791. Three points will be awarded for each first prize, two points for each second prize and one point for each third prize. ~~268~~ Kraft Foods Ltd. (Allansford)

CHAMPION PRIZE.

CHEESE (any age).—Government Certificate and a cash prize of £10, donated by the Victorian Cheese Manufacturers' Association, 528 Collins Street, Melbourne. 271

BUTTER.

Entries close Saturday, 21st July.

Entry fees: Members, 10/-; Non-members, 15/-.

Butter shall be judged by points on the following scale:—

Flavour, including aroma	50
Texture, including body, grain and moisture	30
Condition, including colour, salting, packing and covering	20
Total	100

Lightning

Stand No. 76
PLUMMER AVENUE

Manufacturers of
★ OFFSET CULTIVATORS
★ CULTIVATING PLOUGHS
★ TANDEM DISC HARROWS
★ WIDE RANGE OF LINKAGE-MOUNTED IMPLEMENTS
★ FRUIT GRADERS
★ PACKING HOUSE EQUIPMENT

Lightning Implements
PTY. LTD.
(Division of Braemar Industries Ltd.)
517 ALBION ST., WEST BRUNSWICK, VIC. Phone: FM 5281

Holdenson & Nielson
Fresh Food Pty. Ltd.

HEAD OFFICE:
628/630 Bourke Street, Melbourne,
Phone MU 6841 (6 lines)

City Factory,
507 527 Flinders Street, Melbourne,

LARGEST CREAM AND MILK BUYERS IN VICTORIA

Correct Weights and Tests, and Highest Market Values returned for All the Butterfat in all consignments.

Suppliers of Milk and Cream for Metropolitan Consumption.

Suppliers of Dairy Requisites.

BUTTER FACTORIES in Melbourne, Ballarat, Bendigo, Derrinallum, Numurkah, Wangaratta, Warragul, Wodonga.

MILK FACTORIES in Moyhu, Numurkah, Warragul, Wodonga.

THE "ORIENT" EXPORT BUTTER PRIZE.

(Open to Victorian Factories only).

CLASS

792. **BUTTER,** Salted, two standard export boxes (not less than 56 lbs. each). Must be in conformity with the Commerce (Trade Description) Act and Regulations.

(a) One box to be judged in Melbourne; the other box to be fowarded to London and judged there. Both judgings to be taken into consideration when awarding the prize. The average of the two gradings to be the basis of the award.

(b) Butter to contain a minimum of 14 per cent. moisture, and not to contain preservative of any kind.

(c) Butter to be packed in boxes bearing the exhibitors' brands, and each box to bear a label with the name of exporter and number of Class. The surface of the butter must be finished with roller with Australia imprint.

The butter to be judged in London will be shipped by the S.S. "Orontes" leaving Melbourne on or about 11th August.

Entries for this Class close on 21st July, 1956, and the exhibits, which must be addressed to the Secretary of the Royal Agricultural Society of Victoria, c/o. Government Cool Stores, Melbourne, must arrive at the Stores **not later than** 21st July, 1956.

First prize, £15/15/-, presented by **THE ORIENT COMPANY.** Second prize, £7; Third prize, £3.

THE "ORIENT JUBILEE" BRONZE PLAQUE, donated by **THE ORIENT COMPANY** to commemorate the competition initiated to celebrate their jubilee year (1928), will be presented to the winner of the above class.

274 Archies Creek Dairy Produce Co. Ltd.
275 Bairnsdale District Farmers Co-op. Co. Ltd.
276 Camperdown Cheese & Butter Factory Co. Ltd.
277 Colac Dairying Co. Ltd.
278 Condah Co-op. Butter & Cheese Factory Co. Ltd.
279 Drouin Co-op. Butter Factory Co. Ltd.
280 Glenormiston Butter & Cheese Factory Co. Ltd.
281 Great Southern Co-op. Co. Ltd.
282 Kiewa Butter & Cheese Factory & Creamery Co. Ltd.
283 Kilmore Broadford Dairy Co.
284 Koroit and Tower Hill Butter and Cheese Factory Co. Ltd.
285 Korumburra and District Co-operative Butter Factory and Trading Co. Ltd.
286 Leongatha Butter and Cheese Factory Co. Ltd.
287 Longwarry and District Dairymen's Co-operative Association Ltd.
288 Maffra Co-operative Milk Products Co. Ltd.
289 Myrtleford Co-operative Butter Factory Co. Ltd.
290 Newstead Co-operative Butter and Cheese Factory Co. Ltd.
291 Withdrawn.
292 Pyramid Co-operative Society Ltd.
293 Shepparton Co-operative Butter Factory Ltd.
294 Tallangatta Dairy Co. Ltd.
295 Trafalgar Milk Supply Pty. Ltd.
296 Wannon Milk Products Ltd. (Coleraine Branch).
297 Wannon Milk Products Ltd. (Hamilton Branch).
298 Withdrawn.
299 Yarragon Dairy Co. Pty. Ltd.
300 Yea and Mansfield Dairy Co. Ltd.

THE V.B.F. EXPORT BUTTER PRIZE.

CLASS
793. **BOX OF BUTTER, Salted, suitable for export. Butter to be embossed with Australian export brand as prescribed under the regulations, and packed in standard export box.—Prizes: £8, £4, £2, presented by VICTORIAN BUTTER FACTORIES CO-OPERATIVE CO. LTD., 54 KING STREET, MELBOURNE, C.1.**

301 Archies Creek Dairy Produce Co. Ltd.
302 Bairnsdale District Farmers Co-op. Co. Ltd.
303 Camperdown Cheese & Butter Factory Co. Ltd.
304 Colac Dairying Co. Ltd.
305 Condah Co-op. Butter & Cheese Factory Co. Ltd.
306 Drouin Co-op. Butter Factory Co. Ltd.
307 Glenormiston Butter & Cheese Factory Co. Ltd.
308 Great Southern Co-op. Co. Ltd.
309 Withdrawn.
310 Holdenson & Nielson Fresh Food Pty. Ltd. (Bendigo Factory).
3 — 311 Holdenson & Nielson Fresh Food Pty. Ltd. (Derrinallum Factory).
312 Holdenson & Nielson Fresh Food Pty. Ltd. (Numurkah Factory).
313 Holdenson & Nielson Fresh Food Pty. Ltd. (Warragul Factory).
314 Holdenson & Nielson Fresh Food Pty. Ltd. (Wangaratta Factory).
315 Holdenson & Nielson Fresh Food Pty. Ltd. (Wodonga Factory).
316 Kiewa Butter and Cheese Factory and Creamery Co. Ltd.
317 Kilmore Broadford Dairy Co.
318 Kongwak Co-op. Butter Factory Co. Ltd.
319 Koroit and Tower Hill Butter and Cheese Factory Co. Ltd.
320 Korumburra and District Co-operative Butter Factory and Trading Co. Ltd.
321 Leongatha Butter and Cheese Factory Co. Ltd.
322 Longwarry and District Dairymen's Co-operative Association Ltd.
323 Maffra Co-operative Milk Products Co. Ltd.
324 Myrtleford Co-operative Butter Factory Co. Ltd.
1 — 325 Newstead Co-operative Butter and Cheese Factory Co. Ltd.
326 Withdrawn.
327 Pyramid Co-operative Society Ltd.
2 — 328 Shepparton Co-operative Butter Factory Ltd.
329 South Eastern Milk Products Ltd.
330 Tallangatta Dairy Co. Ltd.
331 Trafalgar Milk Supply Pty. Ltd.
332 Wannon Milk Products Ltd. (Coleraine Branch).
333 Wannon Milk Products Ltd. (Hamilton Branch).
334 Withdrawn.
335 Yarragon Dairy Co. Pty. Ltd.
336 Yea and Mansfield Dairy Co. Ltd.

794. **BOX OF BUTTER, Unsalted, suitable for export. Butter to be embossed with Australian export brand as prescribed under the regulations, and packed in standard export box.—Prizes: £5, £3, £1, of which £6 is presented by THE AUSTRALIAN PRODUCERS' WHOLESALE CO-OPERATIVE FEDERATION PTY. LTD.**

337 Archies Creek Dairy Produce Co. Ltd.
338 Camperdown Cheese & Butter Factory Co. Ltd.
339 Colac Dairying Co. Ltd.
340 Glenormiston Butter & Cheese Factory Co. Ltd.
1 — 341 Kiewa Butter and Cheese Factory and Creamery Co. Ltd.
342 Maffra Co-operative Milk Products Co. Ltd.
343 Myrtleford Co-operative Butter Factory Co. Ltd.
2 — 344 Newstead Co-operative Butter and Cheese Factory Co. Ltd.
345 Withdrawn.
3 — 346 Tallangatta Dairy Co. Ltd.
347 Trafalgar Milk Supply Pty. Ltd.
348 Yarragon Dairy Co. Pty. Ltd.

Entries for Classes 793 and 794 close on 21st July, 1956, and exhibits must be lodged at the Government Cool Store, Victoria Dock, Melbourne, on or before Saturday, 21st July, 1956. They will be stored there until just prior to the Show, when they will be judged. Exhibits will be subjected to analysis by the Commonwealth Analyst for butter fat, moisture, salt and curd.

Exhibits will be first judged for flavour, texture and condition, and points awarded accordingly. No prize will be awarded to any exhibit containing less than 15 per cent. of moisture.

All exhibits must conform to the standard prescribed under the Commerce (Trade Descriptions) Act and Regulations.

CLASS
795. **BOX OF BUTTER, four weeks stored, taken from an export consignment prior to 11th August, 1956, held in cool store and judged four weeks after pick up.—Prizes: £3, £2, £1.**

349 Archies Creek Dairy Produce Co. Ltd.
350 Bairnsdale District Farmers Co-op. Co. Ltd.
351 Camperdown Cheese & Butter Factory Co. Ltd.
352 Colac Dairying Co. Ltd.
353 Condah Co-op. Butter & Cheese Factory Co. Ltd.
354 Drouin Co-op. Butter Factory Co. Ltd.
355 Dumbalk Co-op. Butter & Cheese Co. Ltd.
356 Glenormiston Butter & Cheese Factory Co. Ltd.
357 Great Southern Co-op. Co. Ltd.
1 — 358 Holdenson & Nielson Fresh Food Pty. Ltd. (Ballarat Factory).
359 Holdenson & Nielson Fresh Food Pty. Ltd. (Bendigo Factory).
360 Holdenson & Nielson Fresh Food Pty. Ltd. (Derrinallum Factory).
361 Holdenson & Nielson Fresh Food Pty. Ltd. (Numurkah Factory).
362 Holdenson & Nielson Fresh Food Pty. Ltd. (Warragul Factory).
363 Holdenson & Nielson Fresh Food Pty. Ltd. (Wangaratta Factory).
364 Holdenson & Nielson Fresh Food Pty. Ltd. (Wodonga Factory).
365 Kiewa Butter and Cheese Factory and Creamery Co. Ltd.
3 — 366 Kilmore Broadford Dairy Co.
367 Kongwak Co-op. Butter Factory Co. Ltd.
368 Koroit and Tower Hill Butter and Cheese Factory Co. Ltd.
369 Korumburra and District Co-operative Butter Factory and Trading Co. Ltd.
370 Leongatha Butter and Cheese Factory Co. Ltd.
371 Longwarry and District Dairymen's Co-operative Association Ltd.
372 Maffra Co-operative Milk Products Co. Ltd.
373 Myrtleford Co-operative Butter Factory Co. Ltd.
374 Newstead Co-operative Butter and Cheese Factory Co. Ltd.
375 Poowong Butter Factory Pty. Ltd.
2 — 376 Pyramid Co-operative Society Ltd.
377 Shepparton Co-operative Butter Factory Ltd.
378 South Eastern Milk Products Ltd.
379 Tallangatta Dairy Co. Ltd.
380 Trafalgar Milk Supply Pty. Ltd.
381 Wannon Milk Products Ltd. (Coleraine Branch).
382 Wannon Milk Products Ltd. (Hamilton Branch).
383 Wannon Milk Products Ltd. (Macarthur Branch).
384 Warrnambool Cheese and Butter Factory Co. Ltd.
385 Yarragon Dairy Co. Pty. Ltd.
386 Yea and Mansfield Dairy Co. Ltd.

796. **BOX OF BUTTER, two weeks stored, taken from an export consignment during week ending 25th August, held in cool store and judged two weeks after pick up. Prizes: £3, £2, £1.**

387 Archies Creek Dairy Produce Co. Ltd.
388 Bairnsdale District Farmers Co-op. Co. Ltd.
389 Camperdown Cheese & Butter Factory Co. Ltd.
390 Colac Dairying Co. Ltd.
391 Condah Co-op. Butter & Cheese Factory Co. Ltd.
2 — 392 Drouin Co-op. Butter Factory Co. Ltd.
393 Dumbalk Co-op. Butter & Cheese Co. Ltd.
394 Glenormiston Butter & Cheese Factory Co. Ltd.
395 Great Southern Co-op. Co. Ltd.
396 Holdenson & Nielson Fresh Food Pty. Ltd. (Ballarat Factory).
397 Holdenson & Nielson Fresh Food Pty. Ltd., (Bendigo Factory).

VIRGIN SCRUB

disappears

before your eyes

— to make way

for . . . .

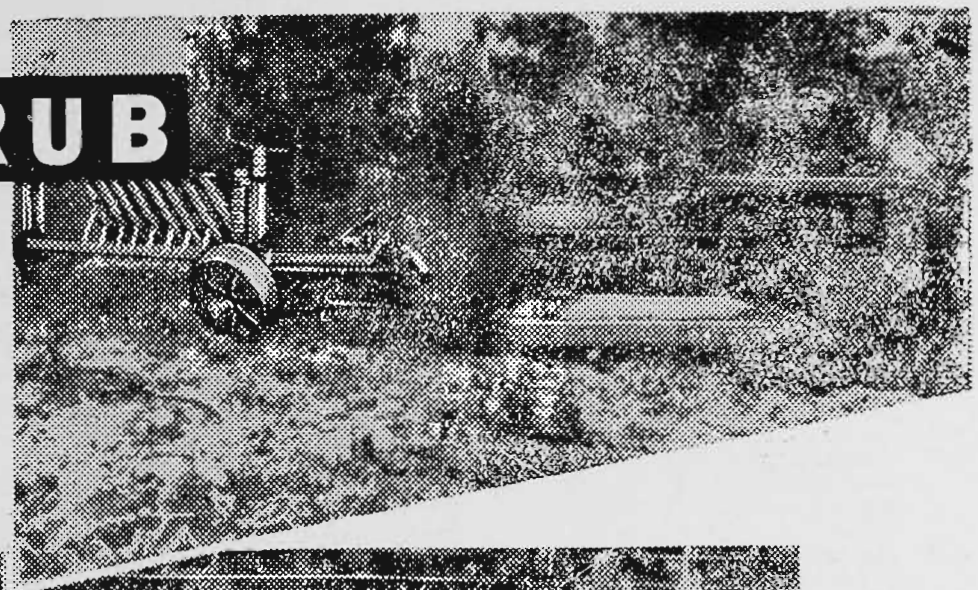

PROFITABLE PASTURE!

With a Shearer 'Majestic' DISC PLOUGH

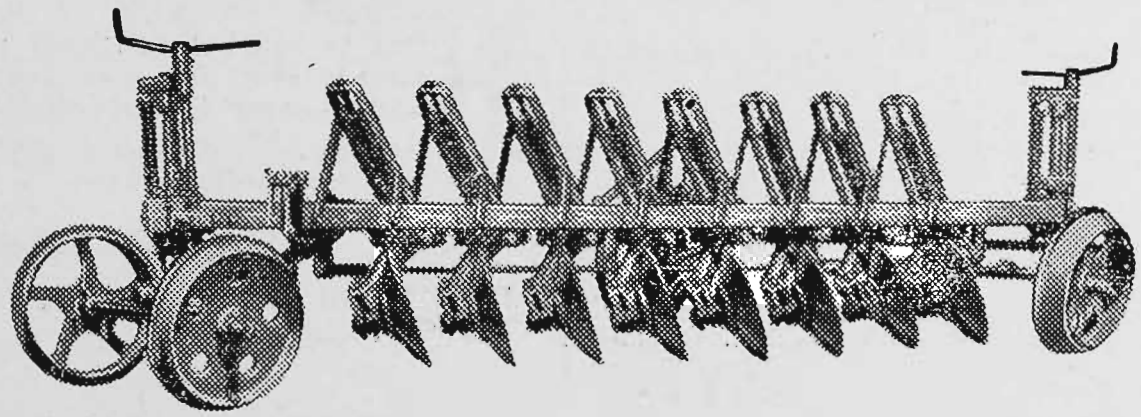

SEE ONE ON OUR SHOW STAND

Eastern Vic. Distributors:

BUCKEYE HARVESTER CO.

359 CITY ROAD, SOUTH MELBOURNE

Strength to stand up to rough bashing in virgin scrubland is built into every "Majestic" feature—castings are practically eliminated—the strong, rugged jumpers are forged from special formula spring steel, and so is the heavy-section spring steel frame, bolted together so that any unlucky breakages miles out in the bush can easily be replaced.

26" x ¼", 28" x ¼" or 30" x ¼" Discs can be fitted—plain surface wide thrust-face disc bearings or Timken Roller Bearings available.

This is the plough that has opened up millions of acres right across Australia—the A.M.P. "90 Mile Desert" project . . . Government projects on Kangaroo Island and in the South-East, in Tasmania, Victoria, Queensland —in fact, WHERE SCRUB **USED** TO BE, A "MAJESTIC" HAS BEEN.

JOHN SHEARER & SONS LIMITED • BOX 2 KILKENNY • SOUTH AUSTRALIA

398 Holdenson & Nielson Fresh Food Pty. Ltd. (Derrinallum Factory).
399 Holdenson & Nielson Fresh Food Pty. Ltd. (Numurkah Factory).
400 Holdenson & Nielson Fresh Food Pty. Ltd. (Warragul Factory).
401 Holdenson & Nielson Fresh Food Pty. Ltd. (Wangaratta Factory).
402 Holdenson & Nielson Fresh Food Pty. Ltd. (Wodonga Factory).
403 Kiewa Butter and Cheese Factory and Creamery Co. Ltd.
404 Kilmore Broadford Dairy Co.
405 Kongwak Co-op. Butter Factory Co. Ltd.
406 Koroit and Tower Hill Butter and Cheese Factory Co. Ltd.
407 Korumburra and District Co-operative Butter Factory and Trading Co. Ltd.
408 Leongatha Butter and Cheese Factory Co. Ltd.
409 Longwarry and District Dairymen's Co-operative Association Ltd.
410 Maffra Co-operative Milk Products Co. Ltd.
411 Myrtleford Co-operative Butter Factory Co. Ltd.
412 Murray Valley Co-operative Dairy Products and Trading Co. Ltd.
413 Newstead Co-operative Butter and Cheese Factory Co. Ltd.
414 Poowong Butter Factory Pty. Ltd.
415 Pyramid Co-operative Society Ltd.
416 Shepparton Co-operative Butter Factory Ltd.
417 South Eastern Milk Products Ltd.
418 Tallangatta Dairy Co. Ltd.
419 Trafalgar Milk Supply Pty. Ltd.
420 Wannon Milk Products Ltd. (Coleraine Branch).
421 Wannon Milk Products Ltd. (Hamilton Branch).
422 Wannon Milk Products Ltd. (Macarthur Branch).
423 Warrnambool Cheese and Butter Factory Co. Ltd.
424 Yarragon Dairy Co. Pty. Ltd.
425 Yea and Mansfield Dairy Co. Ltd.

CHAMPION PRIZE.

SALT BUTTER, for Export.—Government Certificate.

Entries in Classes 797 to 799 close on Saturday, 21st July, 1956, and exhibits must be lodged at the Government Cool Stores, Victoria Dock, Melbourne, on or before Thursday, 6th September, 1956.

CLASS
797. BOX OF BUTTER (56 lbs.), Fresh suitable for local trade.—Prizes: £3, £2, £1.

426 Archies Creek Dairy Produce Co. Ltd.
427 Bairnsdale District Farmers Co-op. Co. Ltd.
428 Camperdown Cheese & Butter Factory Co. Ltd.
429 Colac Dairying Co. Ltd.
430 Drouin Co-op. Butter Factory Co. Ltd.
431 Glenormiston Butter & Cheese Factory Co. Ltd.
432 Great Southern Co-op. Co. Ltd.
433 Holdenson & Nielson Fresh Food Pty. Ltd. (Ballarat Factory).
434 Holdenson & Nielson Fresh Food Pty. Ltd. (Bendigo Factory).
435 Holdenson & Nielson Fresh Food Pty. Ltd. (Derrinallum Factory).
436 Holdenson & Nielson Fresh Food Pty. Ltd. (Melbourne Factory).
437 Holdenson & Nielson Fresh Food Pty. Ltd. (Numurkah Factory).
438 Holdenson & Nielson Fresh Food Pty. Ltd. (Warragul Factory).
439 Holdenson & Nielson Fresh Food Pty. Ltd. (Wangaratta Factory).
440 Holdenson & Nielson Fresh Food Pty. Ltd. (Wodonga Factory).
441 Kiewa Butter and Cheese Factory and Creamery Co. Ltd.
442 Kilmore Broadford Dairy Co.
443 Kongwak Co-op. Butter Factory Co. Ltd.
444 Koroit and Tower Hill Butter and Cheese Factory Co. Ltd.
445 Korumburra and District Co-operative Butter Factory and Trading Co. Ltd.
446 Leongatha Butter and Cheese Factory Co. Ltd.
447 Longwarry and District Dairymen's Co-operative Association Ltd.
448 Maffra Co-operative Milk Products Co. Ltd.
449 Moe Co-operative Dairying Co. Ltd.
450 Myrtleford Co-operative Butter Factory Co. Ltd.
451 Murray Valley Co-operative Dairy Products and Trading Co. Ltd.
452 Newstead Co-operative Butter and Cheese Factory Co. Ltd.
453 Poowong Butter Factory Pty. Ltd.
454 Pyramid Co-operative Society Ltd.
455 Shepparton Co-operative Butter Factory Ltd.
456 South Eastern Milk Products Ltd.
457 Tallangatta Dairy Co. Ltd.
458 Tatura Butter Factory and Farmers Produce Co. Ltd.
459 Trafalgar Milk Supply Pty. Ltd.
460 Wannon Milk Products Ltd. (Coleraine Branch).
461 Wannon Milk Products Ltd. (Hamilton Branch).
462 Wannon Milk Products Ltd. (Macarthur Branch).
463 Warrnambool Cheese and Butter Factory Co. Ltd.
464 Yarragon Dairy Co. Pty. Ltd.
465 Yea and Mansfield Dairy Co. Ltd.

CLASS
798. BOX OF PRINT BUTTER, not less than 50 lbs. to box. (Maker's print permitted on wrapper or butter).—Prizes: £3, £2, £1.

466 Archies Creek Dairy Produce Co. Ltd.
467 Colac Dairying Co. Ltd.
468 Drouin Co-op. Butter Factory Co. Ltd.
469 Glenormiston Butter & Cheese Factory Co. Ltd.
470 Holdenson & Nielson Fresh Food Pty. Ltd. (Melbourne Factory).
471 Holdenson & Nielson Fresh Food Pty. Ltd. (Melbourne Factory).
472 Holdenson & Nielson Fresh Food Pty. Ltd. (Melbourne Factory).
473 Kiewa Butter and Cheese Factory and Creamery Co. Ltd.
474 Kilmore Broadford Dairy Co.
475 Kongwak Co-op. Butter Factory Co. Ltd.
476 Korumburra and District Co-operative Butter Factory and Trading Co. Ltd.
477 Longwarry and District Dairymen's Co-operative Association Ltd.
478 Moe Co-operative Dairying Co. Ltd.
479 Newstead Co-operative Butter and Cheese Factory Co. Ltd.
480 Pyramid Co-operative Society Ltd.
481 Shepparton Co-operative Butter Factory Ltd.
482 Tallangatta Dairy Co. Ltd.
483 Trafalgar Milk Supply Pty. Ltd.
484 Warrnambool Cheese and Butter Factory Co. Ltd.
485 Western District Co-operative Co. Ltd.
486 Western District Co-operative Co. Ltd.

799. SALTED BUTTER (3 lbs.), as usually sent to market (without print or private mark), one piece or several. Factory-made butter is not eligible for competition in this class.—Prizes: £3, £1, Card.

487 Ian A. McD. Wilson.

CHAMPION PRIZE.

SALTED OR FRESH BUTTER.—Government Certificate.

DRIED MILK PRODUCTS.

Exhibits in the following classes must be delivered to the Government Cool Stores, Melbourne, on or before Thursday, 6th September, 1956, where they will be judged.

Prizes.—1st, £3; 2nd, £2; 3rd, £1.

Entry fees: Members, 10/-; Non-members, 15/-.

All entries in classes 800 to 807 must conform to the Exports (Dairy Produce) Regulations in respect to quality, condition, composition, packing and trade description (1 package).

800. FULL CREAM MILK, Twin-roller Dried.

488 Holdenson & Nielson Fresh Food Pty. Ltd. (Warragul Factory).

EAT AND DRINK MORE MILK

As a drink or in foods, Milk makes up all deficiencies in diet.

MILK IS NATURE'S FOOD OF FOODS.

It contains every essential food element for health and physical energy, and builds up your resistance to ills and infections.

ORDER AN EXTRA PINT OF MILK A DAY. It's a safe, sure rule for good health in any home.

MILK BOARD PUBLICITY.

CLASS
801. FULL CREAM MILK, Spray Dried.

2 – 489 Holdenson & Nielson Fresh Food Pty. Ltd. (Numurkah Factory).
490 Korumburra and District Co-operative Butter Factory and Trading Co. Ltd.
3 – 491 Maffra Co-operative Milk Products Co. Ltd.
1 – 492 Trufood of Australia Ltd.

802. SKIM MILK, Twin-roller Dried.

2 – 493 Holdenson & Nielson Fresh Food Pty. Ltd. (Warragul Factory).
1 – 494 Korumburra and District Co-operative Butter Factory and Trading Co. Ltd.
3 – 495 Longwarry and District Dairymen's Co-operative Association Ltd.

803. SKIM MILK, Spray Dried.

2 – 496 Archies Creek Dairy Produce Co. Ltd.
3 – 497 Camperdown Cheese & Butter Factory Co. Ltd.
498 Dumbalk Co-op. Butter & Cheese Co. Ltd.
499 Holdenson & Nielson Fresh Food Pty. Ltd. (Numurkah Factory).
1 – 500 Kiewa Butter and Cheese Factory and Creamery Co. Ltd.
501 Korumburra and District Co-operative Butter Factory and Trading Co. Ltd.
502 Maffra Co-operative Milk Products Co. Ltd.
503 Tatura Condensories Pty. Ltd.
504 Trufood of Australia Ltd.

804. BUTTERMILK, Twin-roller Dried.

505 Camperdown Cheese & Butter Factory Co. Ltd.
3 – 506 Drouin Co-op. Butter Factory Co. Ltd.
507 Glenormiston Butter & Cheese Factory Co. Ltd.
508 Holdenson & Nielson Fresh Food Pty. Ltd. (Warragul Factory).
2 – 509 Korumburra and District Co-operative Butter Factory and Trading Co. Ltd.
1 – 510 Longwarry and District Dairymen's Co-operative Association Ltd.

805. CASEIN, Lactic, 30-mesh granulation.

3 – 511 Bayles Dairy Co. Pty. Ltd.
512 Girgarre Cheese Factory and Trading Co. Pty. Ltd.
2 – 513 Holdenson & Nielson Fresh Food Pty. Ltd. (Warragul Factory).
514 Kongwak Co-op. Butter Factory Co. Ltd.
1 – 515 Korumburra and District Co-operative Butter Factory and Trading Co. Ltd.
516 Poowong Butter Factory Pty. Ltd.

806. CASEIN, Rennet (unmilled).

1 – 517 Colac Dairying Co. Ltd.

807. CASEIN, Hydrochloric.

518 Bayles Dairy Co. Pty. Ltd.
1 – 519 Colac Dairying Co. Ltd.
2 – 520 Drouin Co-op. Butter Factory Co. Ltd.
3 – 521 Leongatha Butter and Cheese Factory Co. Ltd.

Section 54 — Apiculture

JUDGE: C. E. COTTMAN, Esq.
STEWARDS: C. E. ROBINSON, Esq.
J. S. EAGLAND, Esq.

Exhibits in this Section must be delivered to the Showgrounds not later than 11 a.m. on Wednesday, 19th September.

Prizes: £3, £2, and £1.

Entry fees: Members, 5/-; Non-members, 7/-.

The Society reserves the right to display only prize winning exhibits and those considered by the judges to be of special merit if the entries received are more than can be staged in the accommodation available.

All Exhibits of the products of the Apiary must be the produce of the exhibitor's own apiary during the preceding twelve months.

Exhibits which are, in the opinion of the judge, wrongly entered in any class, shall be removed to any other class and then judged accordingly.

The Judge shall have the right to sample all exhibits in this Section.

No exhibits produced, purchased or packed within five miles of Melbourne General Post Office will be allowed to compete.

All Honey to be exhibited in standard 1 lb. tall square jars. Gummed labels stamped with the exhibit number will be forwarded with the Entry Tickets. These labels must be attached to the jars.

A Championship prize of £5/5/- presented by **THE PRODUCERS' CO-OPERATIVE DISTRIBUTING SOCIETY LTD., 573 FLINDERS LANE, MELBOURNE, C.1.,** will be awarded for the best honey exhibited in the Liquid and Candied Sections. No 552.

NATIVE FLORA (Extracted Liquid).

CLASS
808. YELLOW BOX (3 jars).

522 W. Howard.
523 W. H. McGrath.
524 Mrs. W. H. McGrath.
525 James M. Maher.
526 Rex Peacock.
3 – 527 Rex Peacock.
1 – 528 C. Pickering.
2 – 529 J. W. Snibson.

809. NATIVE FLORA, other than Yellow Box, Light (3 jars).

2 – 530 L. Hobbs.
531 W. H. McGrath.
532 Mrs. W. H. McGrath.
533 James M. Maher.
534 James M. Maher.
3 – 535 John Standerwick.
1 – 536 John Standerwick.

810. NATIVE FLORA, other than Yellow Box, Amber (3 jars).

537 W. H. McGrath.
538 Mrs. W. H. McGrath.
2 – 539 James M. Maher.
540 James M. Maher.
541 Rex Peacock.
3 – 542 John Standerwick.
1 – 543 Jonh Standerwick.

INTRODUCED FLORA (Extracted Liquid).

811. INTRODUCED FLORA, Light (3 jars).

544 L. Hobbs.
545 Mrs. G. C. Holt.
3 – 546 G. J. Lee.
547 W. H. McGrath.
548 Mrs. W. H. McGrath.
549 James M. Maher.
550 James M. Maher.
2 – 551 Henry R. Mott.
1 – 552 Henry R. Mott.
553 Henry R. Mott.
554 Rex Peacock.
555 J. R. Woodrup.

BETTER FASTER SPRAYING

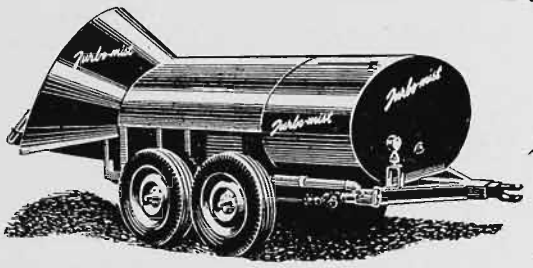

Made in Australia and designed to suit local conditions, Ronaldson-Tippett Spray Plants combine growers' practical suggestions with sound engineering design based on 25 years of spray plant building.

These plants give a lifetime of pest protection, thanks to Ronaldson-Tippett inbuilt quality and service.

That's why over 75 per cent. of Australian growers use and praise Ronaldson-Tippett Spray Plants!

Type (illustrated above) The New Turbo Mist Concentrate Sprayer

Choose from our range of 14 models.

- Russell Burrows are the authorised distributors for Ronaldson-Tippett in the metropolitan area and Mornington Peninsula.
- Russell Burrows will supply to you immediately orchard sprayers and engines (both petrol and diesel).

Lighting plants are also available.

See Russell Burrows Display at the Royal Showground—Stand No. 108, Smith Street, Royal Show.

RUSSELL BURROWS PTY. LTD.

889 WHITEHORSE RD., BOX HILL, VIC.

CLASS

812. INTRODUCED FLORA, Amber (3 jars).

556 Mrs. G. C. Holt.
557 W. H. McGrath.
558 Mrs. W. H. McGrath.
559 Rex Peacock.

CANDIED HONEY.

813. CANDIED HONEY—Hard—Any Flora (3 jars).

560 G. J. Lee.
561 W. H. McGrath.
562 Mrs. W. H. McGrath.
563 Rex Peacock.
564 J. R. Woodrup.

814. CANDIED HONEY—Soft or Creamed—Any Flora (3 jars).

565 Mrs. G. C. Holt.
566 G. J. Lee.
567 W. H. McGrath.
568 Mrs. W. H. McGrath.
569 Rex Peacock.

COMB HONEY.

815. BEST FRAME OR FRAMES, not less than 5 lbs. Sealed Comb Honey.

570 W. H. McGrath.
571 Mrs. W. H. McGrath.
572 James M. Maher.
573 James M. Maher.

816. BEST THREE SECTIONS COMB HONEY.

574 W. H. McGrath.
575 Mrs. W. H. McGrath.
576 James M. Maher.

BEESWAX.

(In One Block, not less than 5 lbs.).

817. WHITE.

577 W. H. McGrath.
578 Mrs. W. H. McGrath.
579 James M. Maher.

818. PALE YELLOW.

580 W. H. McGrath.
581 Mrs. W. H. McGrath.
582 James M. Maher.
583 Rex Peacock.
584 Rex Peacock.
585 J. W. Snibson.
586 John Standerwick.
587 Roy Wythe.

819. BEST GENERAL EXHIBIT, Products and By-products of an apiary—not more than 16 square feet.

588 W. H. McGrath.
589 Mrs. W. H. McGrath.
590 James M. Maher.

GRAND AGGREGATE PRIZE.—A Special Prize of £5/5/- presented by THE PRODUCERS' CO-OPERATIVE DISTRIBUTING SOCIETY LTD., 573 FLINDERS LANE, MELBOURNE, C.1, will be awarded to the most successful exhibitor in the open classes.

Three points will be awarded for a first prize, two points for a second prize, and one point for a third prize, in each numbered class.

Scale of points for judging:—

LIQUID HONEY.

Flavour	25
Density	25
Colour	25
Aroma	10
Clearness	10
Brightness	5
	100

CANDIED HONEY.

Flavour	30
Colour	25
Fineness of grain	25
Regularity of grain	10
Aroma	10
	100

BEESWAX.

Aroma	10
Colour	25
Clearness (transparency)	25
General Appearance	20
Tenacity	20
	100

Index to Exhibitors in Farm Produce, Dairy Produce and Apiculture Sections

ARCHIE'S CREEK DAIRY PRODUCE CO. LTD., Archie's Creek—214, 229, 254, 274, 301, 337, 349, 387, 426, 466, 496.
Associated Dairies Ltd., 1 Foster St., Dandenong—215, 230, 242, 268.

BAIRNSDALE DISTRICT FARMERS' CO-OP. CO. LTD., Box 63, Bairnsdale—216, 255, 269, 275, 302, 350, 388, 427.
Bayles Dairy Co. Pty. Ltd., Drouin—511, 518.
Boyle Bros., Lake Goldsmith, via Beaufort—56, 60, 61, 98, 127, 128, 155, 156, 157.
Broad, Mrs. A. A., "Grangelea", Sutton Grange—99, 129.
Broad, L. G., "Fairbank", Sutton Grange—100, 130.
Brown, R. A., "Darley", Bacchus Marsh—85, 153.
Bush, C. A. & N. W., "Yallambie", Lower Plenty—101, 131.

CAMERON, G. A., Private Bag 47, Warracknabeal—14, 25, 38.
Camperdown Cheese & Butter Factory Co. Ltd., Box 26, Camperdown—276, 303, 338, 351, 389, 428, 497, 505.
Canobie, H. D. W., "Osborne Park", Warragul—102.
Chivell, A. J., Rosebery—1, 7, 26, 39.
Clark, L. W., "Coodardy", Whittlesea—158, 159.
Clark, P. W., & Son, "Coodardy", Whittlesea—160, 161.
Clements, R., & Sons, Plenty Road, Bundoora—103, 132, 162.
Colac Dairying Co. Ltd., Wilson St., Colac—217, 231, 243, 256, 277, 304, 339, 352, 390, 429, 467, 517, 519.
Condah Co-op. Butter & Cheese Factory Co. Ltd., Condah Swamp—278, 305, 353, 391.
Coutts, A., Box 40, Kaniva—15.

DAHLENBURG, ERIC L., 14 Macpherson St., Nhill—16.
Drouin Co-op. Butter Factory Co. Ltd., Drouin—218, 232, 244, 257, 279, 306, 354, 392, 430, 468, 506, 520.
Dumbalk Co-op. Butter & Cheese Co. Ltd., Dumbalk—355, 393, 498.
Dunn, George, Brandy Creek Rd., Warragul—189, 191, 195, 205, 211.

FLYNN, H. V., Green's Creek, via Stawell—163.

GARDINER, JOHN M., Ventnor, Phillip Island—104, 133.
Gardiner, W. E., Butter Factory, P. O., Yannathan—187.
Giffin, T., Riversdale, Yan Yean—105, 134.
Gillett, R. M., "Jalna South", Geelong—86, 91.
Girgarre Cheese Factory & Trading Co. Pty. Ltd., Girgarre—219, 233, 245, 258, 271, 512.
Glenormiston Butter & Cheese Factory Co. Ltd., Terang—280, 307, 340, 356, 394, 431, 469, 507.
Goode, Delvan W., "Brim Brim", Coleraine—164, 165.
Great Southern Co-op. Co. Ltd., Box 10, Foster—281, 308, 357, 395, 432.
Greaves, W. C., Caldermeade Estate, Caldermeade—166.
Greaves, W. McL., "Warrook", Monomeith—135, 167, 168.

HANEY, D. W., Main Road, Kinglake—188, 192, 196, 201, 206, 212.
Heintze, V. C., Box 70, Minyip—17, 27.
Helmig, Bruno, P.O. Box 73, Bairnsdale—271A.
Henderson Bros., Tylden P.O.—73, 79, 87, 92, 150.
Hobbs, L., 1 Galtes Crescent, West Brunswick—530, 544.
Holdenson & Nielson Fresh Food Pty. Ltd., 628 Bourke St., Melbourne—310, 311, 312, 313, 314, 315, 358, 359, 360, 361, 362, 363, 364, 396, 397, 398, 399, 400, 401, 402, 433, 434, 435, 436, 437, 438, 439, 440, 470, 471, 472, 488, 489, 493, 499, 508, 513.
Holt, Mrs. G. C., Cora Lynn, via Garfield—545, 556, 565.
Howard, W., "Glen-Roy", P.B., Glenorchy—522.

JENNINGS, A. H., Colinroobie, via Narrandera, N.S.W.—40, 52.

KERR, K., Narraport, via Birchip—2, 8, 28.
Kerr, Thomas, Private Bag, Wycheproof—18, 29, 40a, 40b.
Kiewa Butter & Cheese Factory & Creamery Co. Ltd., Kiewa—282, 316, 341, 365, 403, 441, 473, 500.
Kilmore Broadford Dairy Co., Sutherland St., Kilmore—283, 317, 366, 404, 442, 474.
Kongwak Co-op. Butter Factory Co. Ltd., Kongwak—318, 367, 405, 443, 475, 514.
Koroit & Tower Hill Butter & Cheese Factory Co. Ltd., Koroit—284, 319, 368, 406, 444.
Korumburra & District Co-operative Butter Factory & Trading Co. Ltd., Station St., Korumburra—285, 320, 369, 407, 445, 476, 490, 494, 501, 509, 515.
Kraft Foods Limited, Box 1673N, G.P.O., Melbourne—220, 221, 222, 223, 234, 235, 236, 237, 246, 247, 248, 249, 259, 260, 261, 262, 272, 273.

LEE, G. J., Gawler, via Ulverstone, Tas.—546, 560, 566.
Leongatha Butter & Cheese Factory Co. Ltd., Box 9, Leongatha—286, 321, 370, 408, 446, 521.
Longwarry & District Dairymen's Co-op. Assn. Ltd., Longwarry—287, 322, 371, 409, 447, 477, 495, 510.

McDONALD, NIEL, "Ulva", Mulwala, N.S.W.—41, 42, 43, 53, 62, 169.
McGrath, W. H., P.O. Box 24, Nowra, N.S.W.—523, 531, 537, 547, 557, 561, 567, 570, 574, 577, 580, 588.
McGrath, Mrs. W. H., Box 24, P.O., Nowra, N.S.W.—524, 532, 538, 548, 558, 562, 568, 571, 575, 578, 581, 589.
McKenzie, Alan, Wyelangta P.O.—190, 193, 194, 198, 199, 200, 202, 203, 204, 207, 208, 213.
McNab Bros., "Oakbank", Tullamarine—88, 93.
McPhee, John C., Whittlesea—136, 137, 170, 171.
McRobert, William A., Toolleen, via Heathcote—106, 138, 172.
Mactier, David, Box 30, Tatura—23, 30, 44, 54, 55, 57, 70, 74, 80, 94, 107, 122, 151.
Mactier, John, "Craigielea", Boho South, via Violet Town—58, 63, 64, 108, 139.

Mactier, Philip J., Box 30, Tatura—59, 65, 71, 75, 95, 109, 123.
Mactier, Robert, c/o Box 30, Tatura—24, 31, 45, 81, 110, 124, 152, 173.
Maffra Co-operative Milk Products Co. Ltd., Box 60, Maffra —288, 323, 342, 372, 410, 448, 491, 502.
Maher, James M., "Allandale", Clarke Rd., Springvale—525, 533, 534, 539, 540, 549, 550, 572, 573, 576, 579, 582, 590.
Mannerheim, F. V., 296 Whitehorse Rd., Nunawading—197, 209.
Mason, Mervyn J., "Hillview", McIntyre, via Dunolly—174.
Menzel, A. E., Meadowlands, Yatchaw—111.
Mitchell, L. L., Box 69, Sea Lake—3, 66.
Moe Co-operative Dairying Co. Ltd., George St., Moe—449, 478.
Mott, Henry R., Gawler, Tas.—551, 552, 553.
Mount Tyson Co-operative Dairy Association Ltd., Mount Tyson, via Oakey, Queensland—224, 238, 250, 263.
Mulvahil Bros., 237 Wattle St., Bendigo—76, 82, 89.
Murray Valley Co-operative Dairy Products & Trading Co. Ltd., Box 99, Cobram—225, 264, 412, 451.
Myrtleford Co-operative Butter Factory Co. Ltd., Myrtleford —289, 324, 343, 373, 411, 450.

NEWSTEAD CO-OPERATIVE BUTTER & CHEESE FACTORY CO. LTD., Newstead—290, 325, 344, 374, 413, 452, 479.

PASCOE, H. J., Allora, Queensland—46.
Patton, E. J., "Merrilands", Cowes—112, 140.
Peacock, Rex, 21 Carbine St., Kerang—526, 527, 541, 554, 559, 563, 569, 583, 584.
Pickering, C., Dadswells Bridge, via Glenorchy—528.
Pietsch, W. G. & O. C., Box 79, Dimboola—19, 33.
Pittsworth Co-operative Dairy Association Ltd., P.O. Box 3, Pittsworth, Qld.—226, 239, 251, 265.
Poowong Butter Factory Pty. Ltd., Poowong—375, 414, 453, 516.
Pyramid Co-operative Society Ltd., Kelly St., Pyramid Hill —292, 327, 376, 415, 454, 480.

REDDAN BROS., Tullamarine—96.
Ryan, Wm. J., Katamatite Road, Yarrawonga—113, 141, 175.

SCHACHE, Mrs. CLARA, Private Bag 3, Murtoa—176.
Shepparton Co-operative Butter Factory Ltd., Box 13, Shepparton—293, 328, 377, 416, 455, 481.
Sinclair, A. J. M., Box 215, Swan Hill—10, 34.
Snibson, J. W., 1 Bennett St., Stawell—529, 585.
South Eastern Milk Products Ltd., Box 23, Yarram—227, 240, 252, 266, 329, 378, 417, 456.
Spinks, Theo F., "Whitmuir", Lismore—114, 142.
Spittle, G. H., "Mount Cavern", Ascot, via Creswick—115, 143.
Spring, John D., Lalbert Rd., via Swan Hill—11, 35, 47.
Standerwick, John, Border Rd., Bordertown, S.A.—535, 536, 542, 543, 586.
Stewart, J. L., Dockers Plains, via Wangaratta—144.
Story, A. E., Emu Creek, via Bendigo—90, 97, 116, 125, 145, 177.
Sudholz, F. E. & H. G., 75 Dimboola Rd., Horsham—4.

TALLANGATTA DAIRY CO. LTD., Karrika Avenue, New Tallangatta—294, 330, 346, 379, 418, 457, 482.
Tatura Butter Factory & Farmers Produce Co. Ltd., Box 44, Tatura—458.
Tatura Condensories Pty. Ltd., Box 44, Tatura—503.
Thomas, Cyril F., "Wild Pines", Dingee—117, 126, 178.
Tobin, K. J., Yarram Park, Jung—20, 48, 67, 77, 83.
Tobin, M. J., Yarram Park, Jung—49, 68, 78, 84.
Toms, Murray, Craigielea, Mulwala, N.S.W.—50.
Touzel, F. P., Trawool—154.
Towt, J. W., "Mount Hope", Whittlesea—179, 180, 181, 182.
Trafalgar Milk Supply Pty. Ltd., P.O. Box 25, Trafalgar—295, 331, 347, 380, 419, 459, 483.
Trufood of Australia Ltd., Glenormiston South—492, 504.

WALKER, E. A., Cowangie—12, 13, 51, 69.
Walker, W. H., Cowangie—5, 6.
Wannon Milk Products Ltd., 55 Thompson St., Hamilton—296, 297, 332, 333, 381, 382, 383, 420, 421, 422, 460, 461, 462.
Warrnambool Cheese & Butter Factory Co. Ltd., Allansford —384, 423, 463, 484.
Warwick Co-operative Dairy Association Ltd., Box 218, P.O., Warwick, Qld.—228, 241, 253, 267.
Westendorf, C. E., Box 111, Dimboola—21, 36.
Westendorf, G. W., & Son, Box 111, Dimboola—22, 37.
Western District Co-operative Co. Ltd., 14-20 King St., Melbourne—485, 486.
Whepton, B., Whittlesea—118, 119, 146, 147, 183, 184.
Wilkie, Ken, Box 37, R.S.D., Bacchus Marsh—72.
Wilson, Ian A. McD., "West Clyne", Riddell—487.
Wilson, D., Derrinallum—120, 121, 148, 149, 185, 186.
Woodrup, J. R., Port Fairy North—555, 564.
Wythe, Roy, "Karingal", Broadwater P.O., via Port Fairy —587.

YARRAGON DAIRY CO. PTY. LTD., Box 37, Yarragon—299, 335, 348, 385, 424, 464.
Yea & Mansfield Dairy Co. Ltd., Rattray Rd., Yea—300, 336, 386, 425, 465.

AUSTRALIAN . . . and PROUD of it ! !
In any TEST on any FIELD
tie them up with

WATTLE BRAND BALER TWINE

(ROTPROOFED UNIVERSAL SPOOL)

WATTLE BRAND BINDER TWINE

★

All distributors can obtain supplies from:—

MELBOURNE: COCKING'S EXPRESS DELIVERY (Vic.) Pty. Ltd., Railway Siding, Laurens Street, North Melbourne. Phone FY 2829, FY 2820. Telegrams: "Cocking's Express," North Melbourne.

GEELONG: WILSON'S DEPOT, 61-65 Little Malop Street, Geelong. Telephone: Geelong 2948. Telegrams: Wilson's Depot, Little Malop Street, Geelong.

Section 55 — Home Crafts

STEWARDESS-IN-CHIEF: Mrs. L. F. BRAIN.

PLAIN NEEDLEWORK (Except Knitting):
Judge: Miss D. M. BRYANT.

FANCY NEEDLEWORK:
Judge: Mrs. W. STURROCK.

ART AND APPLIED ART:
Judge: R. W. ROWED, Esq.

ART CRAFTS:
Judge: Miss H. M. HAY.

AFTERNOON FROCK COMPETITIONS:
Judge: Miss S. COULSON.

KNITTING:
Judge: Mrs. M. PARKER.

WEAVING:
Judge: Miss M. J. WOMERSLEY.

COOKING (Except Preserves):
Judge: Miss KATHLEEN SLY.
Miss NORMA FINLAY.

JAMS AND PRESERVES:
Judge: Miss I. HORNE.

PHOTOGRAPHY:
Judges: J. B. EATON, Esq.
A. DICKINSON, Esq.
W. T. OWEN, Esq.
E. ROTHERHAM, Esq.
A. SHMITH, Esq.
A. GRAY, Esq.

Stewardesses: Mrs. J. K. GABRIEL.
Mrs. E. E. BLACK.
Mrs. D. HARKNESS.
Mrs. JOHN HEATH.
Mrs. H. H. ROWE.
Mrs. G. M. TAYLOR.
Miss L. WOOSNAM.
Mrs. V. SEARLES.
Mrs. H. L. HOWE.

Entry fee, 2/6 each entry, except where specified otherwise.

SPECIAL REGULATIONS.

1. The Judge's decision shall be final and no correspondence shall be entered into.

2. All work must be the bona fide work of the exhibitor. No exhibit entered at a previous Show of this Society may be entered at this Show.

3. Exhibits must be addressed thus:—

By Post:

THE SECRETARY,
ROYAL AGRICULTURAL SOCIETY OF VICTORIA,
SHOW GROUNDS,
ASCOT VALE, W.2.

By Rail:

THE SECRETARY,
ROYAL AGRICULTURAL SOCIETY OF VICTORIA,
SPENCER STREET RAILWAY STATION,
MELBOURNE.

Exhibitors are requested, when forwarding their exhibits to distinctly mark their parcels: "Home Crafts Section."

4. The greatest care will be taken of the exhibits, but the Society will not be responsible for any accident, mistake, loss or damage from whatever cause arising, the exhibits being at the sole risk of the exhibitor.

Exhibits of Needlework, Arts and Crafts must be delivered at the Show Grounds before 5 p.m. on Thursday, 13th September, 1956, and exhibits of FOODS before 11 a.m. on Monday, 17th September, 1956. Stewardesses will be in attendance at the Pavilion from Tuesday, 11th September. Exhibitors will not be permitted to remove their exhibits until after 10 a.m. Sunday, 30th September. 1956.

Except in the Cooking Section exhibitors may collect exhibits after the Show between 10 a.m. and 4 p.m. on Sunday, 30th September, and Monday, 1st October, 1956.

NOTE.—Exhibits may not be collected on Saturday evenings as in previous years.

5. Special exhibit numbers will be issued, which must be firmly fixed to every exhibit. Duplicate numbers must be attached to all articles making up a collection.

6. In order to facilitate the return of exhibits, competitors in this Section are requested to supply a full list of their exhibits and instructions as to their return.

7. All exhibits will be returned to owners by rail unless a special request is made when forwarding exhibits and the cost of such special arrangement is forwarded.

"For Sale" cards or notices are not allowed on exhibits.

At the discretion of the judge, exhibits considered not up to approved standard shall not be displayed.

Exhibitors will be allowed only one entry in any one class, excluding Photography.

NOTE.—At the end of each glass case large numbers, corresponding with the catalogue numbers of the exhibits contained therein, will be prominently displayed. To facilitate the returning of exhibits at the termination of the Show, exhibitors are requested to intimate to the Stewardesses the case or cases in which their exhibits are displayed.

Contributions towards the prize money in this Section have been made as under:—

GIBBS BRIGHT AND CO., 34 QUEEN STREET, MELBOURNE, C.1, £5/5/-.

JOHN SUTHERLAND AND SONS PTY. LTD., 59 CREMORNE STREET, RICHMOND, E.1, £5.

AUSTRALIAN SEWING MACHINE CO. PTY. LTD., 40 ERROL STREET, NORTH MELBOURNE, £3.

Other. Finalists Florence Monod Memorial

Nos. 2
260
1062
1539
1618

OCK IN WOOL,

other award

MPER (3 to 12
exhibitors only.
never won a first
s Knitted Jumper

Three points will be awarded for a first prize in each class, two points for a second prize, and one point for a third prize. In the event of a Judge awarding an equal first, second or third prize, full points will be allotted to each exhibitor. Mrs E A Boschen.

NOTE.—Exhibits that have been washed will be disqualified from winning a prize, and no exhibit may compete that has been judged at a previous Show of this Society.

NOTE.—In Plain Work Sections, the articles may have seams and hems machine-sewn, but all decorative work must be hand work. All knitting to be hand work.

Prizes: £1, 10/-, 3/-.

Entry fee, 2/6 (except where otherwise specified).

CLASS

1. LINGERIE SET (3 pieces).

1 Miss Judith M. Johnson.
1 — 2 Miss J. M. Hughes.
C — 3 Mrs. L. Fairbairn.
4 Cancelled.
3 — 5 Miss M. R. McDermott.
HC — 6 Miss G. E. White.
7 Mrs. H. E. Rollinsen.
8 Valerie J. Roach.
C — 9 Miss Yvonne Radford.
2 — 10 Miss Elaine Meeking.
HC — 11 Miss Julie O'Reilly.

2. BOY'S SHIRT, made by machine (3 to 12 years).

3 — 12 Mrs. K. Tenny.
13 Mrs. R. E. Parker.
2 — 14 Mrs. J. A. Bennie.
15 Mrs. Dorothy Lewis.
16 Mrs. F. H. Hauser.
1 — 17 Mrs. V. F. Butterworth.

3. BOY'S TROUSERS, made by machine (3 to 12 years). Button-holes hand made.

3 — 18 Mrs. N. Isaac.
1 — 19 Mrs. E. Hanson.
20 Mrs. F. H. Hauser.
HC 21 Mrs. V. F. Butterworth.
22 Mrs. J. A. Bennie.
2 — 23 Mrs. K. Tenny.
24 Mrs. R. E. Parker.

4. TODDLER'S ROMPERS, made by machine.

2 — 25 Mrs. R. E. Parker.
3 — 26 Miss Margery J. Ashton.
1 — 27 Mrs. V. F. Butterworth.

at any Royal Show.)

44 Miss Jennifer Scully.
45 Mrs. B. B. West.
2 — 46 Mrs. T. Webster.
47 Mrs. Laurie Smith.
48 Mrs. Benita A. McColl.
49 Mrs. Moya Therese Noonan.
50 Mrs. Jean O'Connell.
51 Mrs. W. Perrin.
52 Master Stephen Dickens.
53 Mrs. Joan Jenkins.
54 Mrs. H. S. M. French.
55 Miss Sheila L. Gerdts.
56 Mrs. G. R. Gow.
57 Miss M. B. Henry.
58 Anonymous No. 1.
59 Mrs. J. A. Bennie.
60 J. Barnes.
61 Mrs. Frank Berry.
3 — 62 Mrs. E. A. Boschen.
63 Miss N. Champion.
64 Mrs. Helene V. McInerney.
65 Miss C. C. McRae.
1 + C — 66 Mrs. N. Kerr.
HC — 67 Mrs. Gordon Wilson.
1 — 68 Mrs. Iris Unstead.

7. CHILD'S KNITTED DRESS, in Wool (3 to 12 years).

69 Miss C. C. McRae.
70 Mrs. A. J. Mason.
71 Mrs. D. Maher.
C — 72 Mrs. Iris Unstead.

No other award

8. CHILD'S DRESS, Machine Made, no hand work (3 to 12 years).

73 Mrs. C. Scott.
2 — 74 Miss Patricia Sheehan.
1 — 75 Mrs. K. Tenny.
76 Miss Jean Wright.
77 Mrs. F. Thynne.
HC 78 Mrs. R. E. Parker.
HC — 79 Mrs. H. E. Rollinsen.
80 Miss Eileen Maher.
81 Mrs. L. M. Oldfield.
82 Miss May Jenkins.
83 Mrs. F. H. Hauser.
84 Mrs. D. Gentle.
3 — 85 Mrs. V. F. Butterworth.
86 Mrs. Gwendoline R. Butt.
HC 87 Miss Joyce B. Zadow.

9. BED JACKET, knitted in Wool.

88 Mrs. G. D. Govett.
1 + C — 89 Mrs. M. J. Grey.
90 Mrs. E. A. Boschen.
91 Mrs. A. E. Camm.
1 — 92 Miss Constance Conlan.
3 — 93 Mrs. A. E. Cobden.
94 Mrs. M. Van de Velde.
95 Mrs. M. Reeve.
2 — 96 Miss Jean Sims.
97 Mrs. Iris Unstead.

THE FLORENCE MONOD MEMORIAL.

A trophy order, valued at £10/10/-, presented by the Society to commemorate the long service given by the late Mrs. Florence Monod, will be awarded annually. In 1956 the trophy will be presented for the best exhibit in the Home Crafts Section (Cooking and Photography excluded). A trophy order valued at £2/2/- will be awarded for each exhibit selected by the judges for the final judging for this trophy. 1476

PLAIN NEEDLEWORK KNITTING AND CROCHET

A Trophy (donated by "Coles Stores" Melbourne), will be awarded to the competitor gaining the greatest number of points in the Plain Needlework Section (Classes 1 to 38). Three points will be awarded for a first prize in each class, two points for a second prize, and one point for a third prize. In the event of a Judge awarding an equal first, second or third prize, full points will be allotted to each exhibitor. Mrs E A BOSCHEN.

NOTE.—Exhibits that have been washed will be disqualified from winning a prize, and no exhibit may compete that has been judged at a previous Show of this Society.

NOTE.—In Plain Work Sections, the articles may have seams and hems machine-sewn, but all decorative work must be hand work. All knitting to be hand work.

Prizes: £1, 10/-, 3/-.

Entry fee, 2/6 (except where otherwise specified). 14

CLASS

1. LINGERIE SET (3 pieces).

1 Miss Judith M. Johnson.
1 — 2 Miss J. M. Hughes.
C — 3 Mrs. L. Fairbairn.
4 Cancelled.
3 — 5 Miss M. R. McDermott.
VHC — 6 Miss G. E. White.
7 Mrs. H. E. Rollinsen.
8 Valerie J. Roach.
C — 9 Miss Yvonne Radford.
2 — 10 Miss Elaine Meeking.
HC — 11 Miss Julie O'Reilly.

2. BOY'S SHIRT, made by machine (3 to 12 years).

3 — 12 Mrs. K. Tenny.
13 Mrs. R. E. Parker.
2 — 14 Mrs. J. A. Bennie.
15 Mrs. Dorothy Lewis.
16 Mrs. F. H. Hauser.
1 — 17 Mrs. V. F. Butterworth.

3. BOY'S TROUSERS, made by machine (3 to 12 years). Button-holes hand made.

3 — 18 Mrs. N. Isaac.
1 — 19 Mrs. E. Hanson.
20 Mrs. F. H. Hauser.
HC 21 Mrs. V. F. Butterworth.
22 Mrs. J. A. Bennie.
2 — 23 Mrs. K. Tenny.
24 Mrs. R. E. Parker.

4. TODDLER'S ROMPERS, made by machine.

2 — 25 Mrs. R. E. Parker.
3 — 26 Miss Margery J. Ashton.
1 — 27 Mrs. V. F. Butterworth.

CLASS

5. BABY'S KNITTED FROCK IN WOOL, (18 inches in length).

2 — 28 Mrs. K. J. Daly.
29 Miss K. M. Deeker.
30 Mrs. L. Heyfrom.
31 Mrs. H. S. M. French.
32 Mrs. F. Howley.
33 Miss N. Adams.
34 Mrs. E. A. Boschen.
1 — 35 Miss Constance Conlan.
36 Miss J. Counsel.
37 Miss M. H. Rennie.
38 Mrs. A. A. Russell.
39 Mrs. J. A. Shadow.
40 Mrs. Benita A. McColl.
41 Mrs. V. Mephan.
42 Mrs. Moya Therese Noonan.
43 Mrs. Iris Unstead.

No other award

6. CHILD'S KNITTED JUMPER (3 to 12 years). Open to novice exhibitors only. (A novice is one who has never won a first prize in a Class for Child's Knitted Jumper at any Royal Show.)

44 Miss Jennifer Scully.
45 Mrs. B. B. West.
2 — 46 Mrs. T. Webster.
47 Mrs. Laurie Smith.
48 Mrs. Benita A. McColl.
49 Mrs. Moya Therese Noonan.
50 Mrs. Jean O'Connell.
51 Mrs. W. Perrin.
52 Master Stephen Dickens.
53 Mrs. Joan Jenkins.
54 Mrs. H. S. M. French.
55 Miss Sheila L. Gerdts.
56 Mrs. G. R. Gow.
57 Miss M. B. Henry.
58 Anonymous No. 1.
59 Mrs. J. A. Bennie.
60 J. Barnes.
61 Mrs. Frank Berry.
3 — 62 Mrs. E. A. Boschen.
63 Miss N. Champion.
64 Mrs. Helene V. McInerney.
65 Miss C. C. McRae.
14 C — 66 Mrs. N. Kerr.
HC — 67 Mrs. Gordon Wilson.
1 — 68 Mrs. Iris Unstead.

7. CHILD'S KNITTED DRESS, in Wool (3 to 12 years).

69 Miss C. C. McRae.
70 Mrs. A. J. Mason.
71 Mrs. D. Maher.
C — 72 Mrs. Iris Unstead.

No other award

8. CHILD'S DRESS, Machine Made, no hand work (3 to 12 years).

73 Mrs. C. Scott.
2 — 74 Miss Patricia Sheehan.
1 — 75 Mrs. K. Tenny.
76 Miss Jean Wright.
77 Mrs. F. Thynne.
HC 78 Mrs. R. E. Parker.
HC — 79 Mrs. H. E. Rollinsen.
80 Miss Eileen Maher.
81 Mrs. L. M. Oldfield.
82 Miss May Jenkins.
83 Mrs. F. H. Hauser.
84 Mrs. D. Gentle.
3 — 85 Mrs. V. F. Butterworth.
86 Mrs. Gwendoline R. Butt.
HC 87 Miss Joyce B. Zadow.

9. BED JACKET, knitted in Wool.

88 Mrs. G. D. Govett.
14 C — 89 Mrs. M. J. Grey.
90 Mrs. E. A. Boschen.
91 Mrs. A. E. Camm.
1 — 92 Miss Constance Conlan.
3 — 93 Mrs. A. E. Cobden.
94 Mrs. M. Van de Velde.
95 Mrs. M. Reeve.
96 Miss Jean Sims.
2 — 97 Mrs. Iris Unstead.

CLASS

10. BED JACKET, crocheted in Wool.

2 — 98 Mrs. F. Thynne.
1 — 99 Mrs. C. Scully.
100 Mrs. B. M. Maher.
3 — 101 Miss M. Morgan.
102 Mrs. V. Phillips.
103 Mrs. A. E. Cobden.
104 Mrs. D. Humpreys.
105 Mrs. H. Elliott.
106 Mrs. E. Edwards.
107 Mrs. L. E. Fry.
108 Mrs. M. J. Grey.

11. BED JACKET, knitted in Wool. Open to novice exhibitors only. (A novice is one who has never won a first prize in a Class for Bed Jacket, knitted in Wool, at any Royal Show.)

3 — 109 Miss Beverley Davies.
110 Mrs. M. Jorgensen.
111 Mrs. G. D. Govett.
HC — 112 Mrs. G. R. Gow.
113 Mrs. L. Brown.
114 Mrs. N. V. Crocker.
2 — 115 Mrs. M. E. McKenzie.
116 Mrs. V. Luscombe.
1 — 117 Mrs. Laurie Smith.
118 Mrs. V. Mepham.
HC. — 119 Miss M. Rinaldi.

In Classes 12 to 16 the judge will place in their correct classes those exhibits which she considers have been entered in the wrong classes.

12. MAN'S PULLOVER, knitted in Wool, fancy design.

HC — 120 Miss Maria L. Ryan.
3 — 121 Mrs. A. J. Mason.
122 Mrs. V. Mepham.
123 Mrs. Jean O'Connell.
124 Mrs. J. A. Davidson.
125 Miss Edna Hawkins.
2 — 126 Mrs. J. Holland.
127 Anonymous No. 1.
128 Mrs. E. A. Kemp.
1 — 129 Mrs. Iris Unstead.
130 J. Barnes.

13. MAN'S PULLOVER, knitted in Wool, Fair Isle.

131 Miss Valda Hancock.
132 Mrs. E. E. H. Howland.
1 — 133 Mrs. T. M. Hill.
3 — 134 Mrs. J. Elsey.
135 Mrs. Ivy May Beattie.
HC — 136 Miss Barbara Logan.
137 Miss O. M. Rive.
138 Mrs. Cameron Murray.
2 — 139 Mrs. Iris Unstead.

14. CARDIGAN or JACKET, for man or woman, knitted in Wool.

140 Mrs. A. L. Reid.
141 Miss E. Rinaldi.
142 Mrs. G. N. Pepperell.
143 Mrs. W. Perrin.
144 Miss A. Davidson.
145 Miss Lois Dillon-Shallard.
3 — 146 Miss K. M. Deeker.
147 Mrs. E. E. H. Howland.
148 Miss Edna Hawkins.
149 Mrs. R. J. Glenister.
150 Miss Sheila L. Gerdts.
151 Mrs. G. D. Govett.
1 — 152 Mrs. J. Holland.
2 — 153 Mrs. E. G. Grigg.
154 Miss C. C. McRae.
HC — 155 Mrs. Iris Unstead.

15. WOMEN'S KNITTED JUMPER, in Wool, stocking stitch, purl and plain band.

156 Miss Lois Dillon-Shallard.
157 Miss Edna Hawkins.
158 Mrs. R. J. Glenister.
1 — 159 Miss D. Gibson.
160 Miss I. Adams.
HC — 161 Anonymous No. 1.
2 — 162 Miss Nellie Blain.
163 Miss C. C. McRae.
164 Mrs. R. H. Leetham.
165 Mrs. A. L. Reid.
166 Mrs. V. Mepham.
167 Mrs. G. N. Pepperell.

No other award

CLASS

16. WOMEN'S KNITTED JUMPER, in Wool, lace or fancy design.

1 — 168 Miss A. Draffin.
HC — 169 Mrs. E. G. Grigg.
2 — 170 Mrs. E. A. Boschen.
171 Mrs. Frank Berry.
172 Miss C. C. McRae.
173 Miss Barbara Logan.
174 Mrs. T. Webster.
175 Miss M. Rinaldi.
176 Mrs. R. Roberts.
177 Mrs. Patricia Matthews.
3 — 178 Mrs. Iris Unstead.

17. BABY'S KNITTED SHAWL, Wool.

2 — 179 Mrs. Eileen Sargeant.
180 Mrs. K. Thompson.
181 Miss W. Williott.
182 Mrs. Benita A. McColl.
183 Mrs. H. Muir.
184 Miss N. Burns.
185 Miss A. Bouchaud.
1 — 186 Mrs. E. A. Boschen.
187 Mrs. A. Cameron.

No other award

18. BABY'S CROCHET JACKET, Wool, silk finish. Not longer than 9 inches.

188 Mrs. D. Humphreys.
2 — 189 Mrs. V. F. Butterworth.
190 Miss A. P. Biddiscombe.
3 — 191 Mrs. F. Thynne
1 — 192 Mrs. C. Scully.
193 Mrs. Florence Martin.
194 Mrs. V. Phillips.

19. BABY'S JACKET, knitted in Wool only. Not longer than 9 inches.

195 Mrs. R. S. Turton.
196 Mrs. K. Thompson.
3 — 197 Miss F. Reinfeld.
198 Mrs. A. A. Russell.
199 Miss Jean Sims.
200 Mrs. V. Mepham.
201 Mrs. Jean O'Connell.
202 Miss John Davies.
203 Mrs. Joan Jenkins.
204 Master Peter Hazelden.
205 Miss M. B. Henry.
206 Mrs. Frank Berry.
207 J. Barnes.
208 Miss N. P. Bates.
1 — 209 Mrs. E. A. Boschen.
210 Miss V. Coulson.
211 Mrs. D. Courtney.
2 — 212 Miss Barbara Logan.
213 Mrs. N. Kerr.
214 Miss Violet Kent.
215 Mrs. Iris Unstead.
216 Anonymous No. 2.

20. BABY'S SINGLET, knitted in 2- or 3-ply Wool only (No. 12 needles).

217 Miss John Davies.
218 Mrs. Joan Jenkins.
219 Miss May Jenkins.
2 — 220 Mrs. E. Hanson.
221 Mrs. J. Evans.
222 Mrs. E. G. Grigg.
223 Anonymous No. 1.
224 Mrs. V. F. Butterworth.
225 Mrs. Frank Berry.
1 — 226 Mrs. E. A. Boschen.
227 Miss V. Coulson.
228 Mrs. D. Courtney.

No other award

EGA

"MADE-TO-ORDER" KITCHEN CABINETS

All Cabinets are sold unpainted — you can match your own color scheme. ★ *Made by our own expert craftsmen from best seasoned timber.*

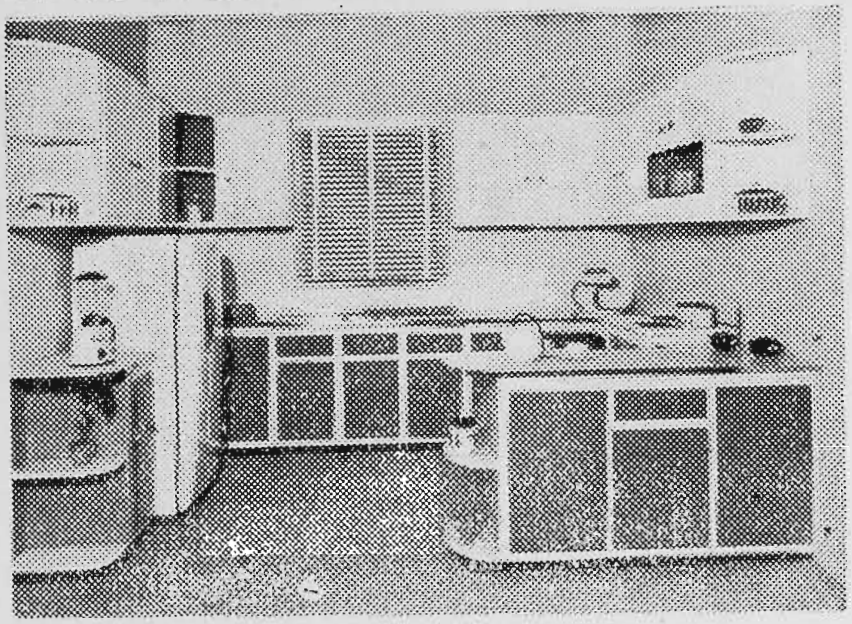

HEATERS
GAS, FUEL, ELECTRIC AND COMBUSTION HEATING UNITS
by only the best makers.

★ TILES
★ TAPS
★ RAILS

COOKERS
GAS, FUEL, ELECTRIC, COMBUSTION AND GAS-ELECTRIC MODELS
by Australia's foremost manufacturers.

STAINLESS STEEL SINKS
MANUFACTURED FROM FIRST QUALITY GENUINE GUARANTEED STAINLESS STEEL, FRAMED ONLY ON BEST SEASONED TIMBER.
WE MAKE TO ORDER

★ PAINTS
★ SINK HEATERS
★ LIGHTS
★ MIRRORS
★ STOOLS

SEE OUR DISPLAY IN THE ADMINISTRATIVE BUILDING

Showrooms:
175-177 KING STREET, MELBOURNE
MU 9427

SPECIALISTS IN BATHROOM, KITCHEN AND LAUNDRY EQUIPMENT

ONLY FOUR DOORS FROM BOURKE STREET

TILES
We have Melbourne's widest range of imported wall, floor or mosaic Tiles.

BATHS
First Quality Cast Iron, porcelain enamelled in all colors.

BASINS
All types, in shades to harmonise with your bath.

HEATERS
Gas, Electric and Chip, *by well-known Manufacturers.*

Fittings Complete with Plugs and Washers.
TONINGS TO SUIT ANY SETTING

SCREENS
With reinforced glass and chrome-plated frame, complete with fittings.

CISTERNS
Low-level Cisterns for that smart and modern appearance.

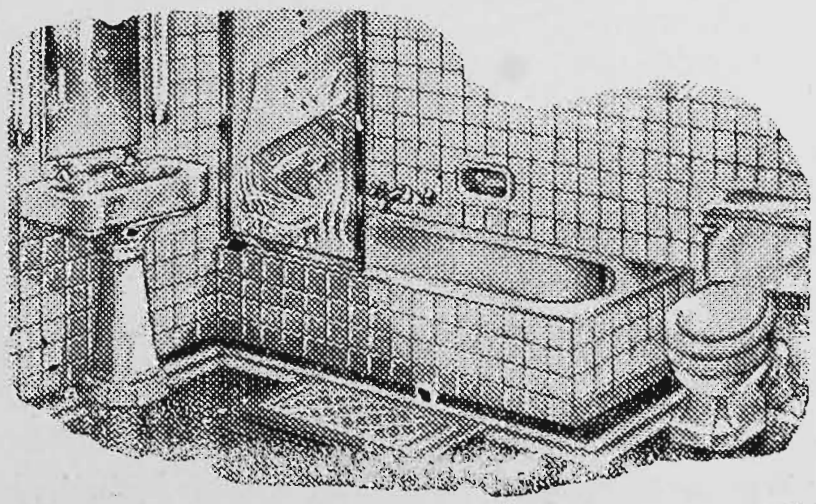

ALSO NEW PAINT DEPT.

★ CABINETS
★ TOWEL RAILS
★ PANS
★ TAPS

EGA

229 Mrs. Helene V. McInerney.
230 Miss Violet Kent.
231 Miss Maud Charleson.
232 Miss C. Thompson.
233 Mrs. R. S. Turton.
234 Mrs. M. Reeve.
235 Miss E. Rinaldi.
236 Mrs. A. A. Russell.
237 Mrs. A. J. Mason.
238 Mrs. V. Mepham.
239 Mrs. W. Perrin.
240 Anonymous No. 2.

CLASS

21. INFANT'S OUTFIT, knitted in Wool only (Frock, Petticoat, Pilchers, Singlet).

241 Mrs. Laurie Smith.
242 Miss M. Menzies.
1 — 243 Mrs. E. A. Boschen. No other award

22. GLOVES, knitted in Wool.

244 Miss Dorothy Dawes.
245 Miss Margaret Davie.
246 Mrs. R. J. Glenister.
2 — 247 Mrs. L. Brown.
248 Mrs. J. A. Bennie.
HC — 249 Mrs. E. A. Boschen.
250 Miss Marjorie E. Lawrence.
1 — 251 Mrs. E. A. Kemp.
252 B. B. West.
253 Mrs. K. Thompson.
VHC — 254 Miss E. Rinaldi.
255 Miss O. M. Rive.
3 — 256 Miss Joan Pigdon.

23. PRETTIEST INFANT'S BONNET, knitted or crochet in silk.

HC — 257 Mrs. F. Thynne.
VHC — 258 Mrs. H. S. M. French.
259 Mrs. Frank Berry.
1 — 260 Mrs. E. A. Boschen.
2 — 261 Mrs. D. Courtney.
3 — 262 Mrs. T. Caddell.

24. APRON, Fancy (no hand work).

263 Mrs. F. H. Hauser.
3 — 264 Mrs. V. F. Butterworth.
265 Miss N. Summers.
1 — 266 Mrs. K. Tenny.
267 Mrs. H. E. Rollinson.
VHC — 268 Mrs. R. E. Parker.
2 — 269 Mrs. D. Woods.

25. APRON, Fancy (no hand work). Open to novice exhibitors only (a novice is one who has never won a first prize in a Class for Apron, Fancy, at any Royal Show).

270 Mrs. J. A. Davidson.
271 Mrs. R. Jones.
VHC — 272 Mrs. F. H. Hauser.
3 — 273 Miss Sheila L. Gerdts.
274 Mrs. G. M. Hopkins.
275 Miss Margery J. Ashton.
1 — 276 Mrs. V. F. Butterworth.
277 Mrs. A. L. Bradshaw.
278 Miss S. Bunston.
279 Mrs. W. H. Carter.
280 Miss Francie Lockington.
HC — 281 Mrs. M. E. Loats.
282 Miss Patricia Sheehan.
283 Mrs. G. Wood Davies.
284 Mrs. K. Thompson.
285 Miss Eileen Maher.
286 Mrs. L. M. Oldfield.
287 Mrs. N. Pendlebury.
2 — 288 Mrs. D. Woods.
C — 289 Miss Joyce B. Zadow.

26. SMOCKING (applied), Child's garment. Seams and binding may be machined.

290 Miss May Jenkins.
1 — 291 Miss Judith M. Johnson.
292 Mrs. F. H. Hauser.
293 Mrs. E. P. Handrick.
HC — 294 Miss M. O. Fischer.
295 Mrs. Marie Barry.
3 — 296 Miss N. Summers.
297 Mrs. C. Scott.
VHC — 298 Mrs. M. Thompson.
299 Miss G. E. White.
2 — 300 Miss Jean Wright.
301 Mrs. D. Scholes.
302 Mrs. A. Miller.
303 Mrs. Patricia West.
304 Anonymous No. 2.

CLASS

27. MOST NOVEL ARTICLE MADE FROM SUGAR BAG — other than wearing apparel.

305 Mrs. J. T. Snell.
306 Mrs. K. Thompson.
307 Mrs. M. Thomas.
308 Mrs. Lily Rundle.
309 Mrs. C. Stone.
2 — 310 Mrs. R. E. Parker.
1 — 311 Mrs. V. M. Pitcher.
312 Miss Joan Pigdon.
HC — 313 Mrs. N. Pendlebury.
3 — 314 Mrs. F. H. Hauser.
315 Mrs. E. Edwards.
316 Mrs. G. M. Hopkins.
C — 317 Mrs. R. McBride.
318 Miss Francie Lockington.
VHC — 319 Mrs. Ella Kiessling.
320 Miss Joyce B. Zadow.

28. PRAM COVER, unlined, knitted in Wool, Approximately 2 ft. by 18 ins.

321 Mrs. Frank Berry.
322 Mrs. E. A. Boschen.
VHC — 323 Mrs. K. Thompson.
324 Mrs. A. A. Russell.
325 Mrs. J. A. Sandow.
326 Mrs. C. Scully.
327 Mrs. A. J. Mason.
1 — 328 Mrs. Iris Unstead.

No other award

29. PRAM COVER, unlined, crochet in Wool, Approximately 2 ft. by 18 ins.

2 — 329 Mrs. C. Scully.
330 Mrs. S. Davis.
1 — 331 Mrs. V. F. Butterworth.

No other award

30. MOST ATTRACTIVE KNITTED TEA COSY, in Wool.

332 Miss Margaret Davie.
333 Miss A. Davidson.
1 — 334 Mrs. K. J. Daly.
335 Mrs. F. Gore, Jnr.
336 Miss M. Hogan.
337 Mrs. E. G. Grigg.
338 Mrs. M. J. Grey.
339 Anonymous No. 1.
340 Mrs. A. C. Bryce.
341 Mrs. V. F. Butterworth.
342 Mrs. D. Courtney.
343 Miss D. Carter.
344 Miss C. C. McRae.
345 Mrs. A. Leach.
346 Mrs. R. S. Turton.
347 F. Woodford.
348 Mrs. K. Thompson.
349 Mrs. M. Tovey.
3 — 350 Miss E. Rinaldi.
351 Mrs. Laurie Smith.
2 — 352 Mrs. C. D. Stephenson.
353 Mrs. A. J. Mason.

31. MOST ATTRACTIVE CROCHET TEA COSY, in Wool.

354 Mrs. M. Jorgensen.
355 Mrs. P. L. Hill.
356 Mrs. D. Humphreys.
357 Mrs. E. Edwards.

358 Mrs. L. E. Fry.
359 Mrs. M. J. Grey.
360 Mrs. A. C. Bryce.
361 Mrs. V. F. Butterworth.
362 Mrs. Myrtle Burns.
363 Mrs. D. Courtney.
364 Mrs. K. Thompson.
365 Mrs. F. Thynne.
2 — 366 Mrs. M. Tovey.
367 Mrs. Lily Rundle.
1 — 368 Mrs. C. D. Stephenson.
369 Mrs. B. M. Maher.
370 Mrs. W. H. O'Meara.

No other award

CLASS
32. BEST GROUP OF 2 OR MORE DOLLS.

HC — 371 Mrs. J. D. Williams.
2 — 372 Mrs. L. M. Oldfield.
373 Mrs. P. Johnson.
374 Mrs. R. Jones.
375 Miss May Jenkins.
376 Mrs. P. L. Hill.
VHC — 377 Mrs. A. Grant.
3 — 378 Miss Shann Haig.
1 — 379 Mrs. Myrtle Burns.
380 Mrs. Elva Butler.
C — 381 Mrs. O. Collins.
382 Mrs. D. Courtney.

33. BEST-DRESSED DOLL, in Woollen Garments (hand-made).

2 — 383 Mrs. W. S. Hunter.
VHC — 384 Mrs. E. Hanson.
VHC — 385 Mrs. E. G. Grigg.
386 Miss Helen Haig.
387 Mrs. Norma Anderson.
388 Miss A. M. Booth.
389 P. Brien.
1 — 390 Mrs. E. A. Boschen.
C — 391 Mrs. D. Courtney.
392 Mrs. E. Scott.
393 Mrs. B. Sholl.
HC — 394 Mrs. J. Sampson.
395 Mrs. A. J. Mason.
3 — 396 Mrs. L. Marsaus.
397 Miss M. Menzies.

CLASS
34. BEST-DRESSED DOLL.

398 Mrs. E. Scott.
399 Miss Jennifer Scully.
400 E. J. Thomas.
401 Mrs. A. L. Watts.
402 Mrs. J. D. Williams.
403 Miss Kay Russell.
C — 404 Mrs. I. Richards.
405 Mrs. Hilda F. Smith.
406 Mrs. J. Sampson.
C — 407 Mrs. D. McColl.
408 Mrs. M. McCormack.
2 — 409 Mrs. L. M. Oldfield.
VHC — 410 Mrs. P. Johnson.
411 Mrs. R. Jones.
412 Mrs. W. S. Hunter.
413 Mrs. Mavis Howard.
3 — 414 Mrs. W. Hubbard.
415 Mrs. Laurel Ellis.
416 Mrs. J. N. Finlay.
417 Mrs. A. Grant.
418 Mrs. M. J. Greig.
419 Mrs. I. M. Grant.
420 Peter H. Bedwell.
HC — 421 Mrs. C. M. Beard.
422 Miss A. M. Booth.
423 Mrs. Elva Butler.
424 Miss Heather Coombes.
425 Richard J. Cadden.
1 — 426 Mrs. V. Draper.
427 Mrs. M. Longmore.
428 Mrs. H. Young.

35. MOST ORIGINAL DOLL.

429 Miss Jennifer Scully.
430 Miss Kay Russell.
VHC — 431 Mrs. Hilda F. Smith.

Jadeland

A golden opportunity to take home the loveliest things out of China — and all so reasonably priced.

★ JADELAND — SIMPLY FULL OF HIGH-CLASS EXCLUSIVE AUSTRALIAN AND IMPORTED JEWELLERY.
★ UNCRUSHABLE, CHINESE PURE SILK.
★ HAND-MADE, GENUINE PORCELAIN AND POTTERY, IVORY AND BRASSWARE.
★ BEAUTIFUL HAND-MADE CHINESE GOODS OF ALL DESCRIPTIONS FOR INSPECTION AND SALE AT JADELAND.
★ HAND-EMBROIDERED SLIPPERS, BED COVERS, BLOUSES AND EXQUISITE JACKETS.
★ MUSIC BOXES AND CLOIDONNE WARE.
★ GENUINE CAMPHORWOOD CHESTS.
★ LANTERNS AND LAMPS.
★ HAND-WOVEN BAMBOO-WARE AND MATS.

Laybys Accepted

Jadeland **Hall of Commerce Stand No. 331**

CITY SHOP: 5 The Causeway - - Central 4410

(Opposite Myers) — between Bourke and Little Collins Street.

432 Mrs. J. A. Sandow.
433 Mrs. L. M. Oldfield.
434 Mrs. F. H. Hauser.
HC 435 E. Mandeville Halls.
3 436 Mrs. C. M. Beard.
437 Miss A. M. Booth.
2 438 Mrs. Myrtle Burns.
439 Mrs. Elva Butler.
440 Mrs. O. Collins.
441 Miss P. Cornish.
442 Mrs. D. Courtney.
443 Miss R. D. Latimer.
1 444 Mrs. M. Longmore.
445 Mrs. Ella Kiessling.

Competitors in Classes 36 and 37 must exhibit one completed sock and the other on the knitting needles, completed as far as the toe.

CLASS

36. SOCKS (4-ply), knitted with No. 12 needles.

3 446 Mrs. E. Hanson.
447 Mrs. J. Evans.
448 Mrs. H. Hewitt.
449 Miss M. B. Henry.
450 Mrs. S. Hart.
451 Mrs. D. Courtney.
452 Mrs. N. Kerr.
2 453 Miss E. Rinaldi.
454 Miss Ena Robinson.
455 Mrs. J. A. Sandow.
456 Mrs. A. J. Mason.
457 Miss Elsie M. McNicol.
458 Mrs. Jean O'Connell.
1 459 Mrs. M. J. Poole.

37. SOCKS (2-ply), knitted with No. 16 needles.

1 460 Mrs. A. J. Mason.
461 Mrs. W. Perrin.
462 Miss A. Bouchaud. No other award
463 Mrs. D. Courtney.

38. BED SOCKS, knitted (must be complete). 3

464 Mrs. E. A. Boschen. VHC
465 Miss D. Carter.
466 Mrs. R. S. Turton.
1 467 Miss E. Rinaldi. No other award 2
468 Miss Ena Robinson. 1
2 469 Mrs. A. J. Mason.

SPECIAL CLASSES.

Competition in Classes 39 to 42 is restricted to Blind Persons. Entry free.

39. BABY'S VEST, knitted in Wool. abs.

1 470 Miss A. C. Park.
2 471 Mrs. L. Hutchinson.
3 472 Mrs. Ann Docherty.

40. SOCKS (4-ply).

3 473 Miss E. Fisher.
2 474 Mrs. L. Hutchinson.
1 475 Miss A. C. Park.

41. MAN'S HAND-KNITTED SLEEVELESS PULLOVER (in Wool).

2 476 Miss A. C. Park.
abs 477 Miss E. Fisher.
1 478 Mrs. L. Hutchinson.

42. SAMPLE OF HAND WEAVING.

=1 479 Miss A. M. Day.
480 Miss E. Fisher.
=1 481 Red Cross Handcrafts Centre (Pat Williams).
3 482 Miss A. C. Park

AFTERNOON FROCK OR SUIT COMPETITIONS.

CONDITIONS.

Competitors must make their entries in the usual way on or before 21st July, 1956.

The exhibits must arrive at the Show Grounds not later than 5 p.m. on Thursday, 13th September, 1956.

Open to Amateur competitors only.

All exhibits must be the unaided and bona fide work of the exhibitor.

All exhibits will be returned to competitors at the termination of the Show.

CLASS

43. Special Prizes, £8, for Best Afternoon Frock or Two-Piece Suit made from material other than linen. First prize, £5; second prize, £2; third prize, £1. Entry fee, 2/6.

483 Miss Patricia Sheehan.
C 484 Mrs. K. Tenny.
485 Miss Jean Wright.
486 Mrs. H. E. Rollinsen.
487 Kilvington B.G.G. School (Veri Matters).
488 Miss Eileen Maher.
HC 489 Mrs. W. Perrin.
490 Florence C. Clark.
491 Kilvington B.G.G. School (Anne Blackshaw).
492 Mrs. F. H. Hauser.
493 Mrs. F. Hughes.
494 Mrs. Laurel Ellis.
495 Mrs. Caroline Goldie.
496 Mrs. Eva Ambler.
497 Mrs. V. F. Butterworth.
498 Miss Mary Bryce.
499 Miss Beverley Carter.
500 Miss D. McCormack.
501 Miss Marjorie E. Lawrence.
502 Mrs. Lillian Loutit.
503 Mrs. Dorothy Lewis.
504 Mrs. M. E. Loats.
505 Mrs. Patricia West.
506 Miss Joyce B. Zadow.

44. Special Prizes, £8, for Best Afternoon Frock knitted in Wool, or Two-Piece Suit knitted in Wool. First prize, £5; second prize, £2; third prize, £1. Entry fee, 2/6.

507 Miss Jean E. Bradshaw.
508 Miss C. C. McRae.
509 Mrs. V. Mepham.
510 Mrs. G. N. Pepperell.

JUNIOR COMPETITIONS

Restricted to school students in Intermediate or Leaving Forms.

All entrants in the following six classes must have entry forms endorsed by Form or Head Teacher.

45. INTERMEDIATE FORM CLASS.—Skirt. Prizes: £3, £2, £1. Entry fee, 6d.

511 Preston Girls' School (Aileen J. Finley).
2 512 Box Hill Girls' Technical School (Helen Fletcher).
HC 513 Box Hill Girls' Technical School (Lorna Taubman).
3 514 Box Hill Girls' Technical School (Pamela Broad).
VHC 515 Box Hill Girls' Technical School (Winifred Tenderson).
C 516 Box Hill Girls' Technical School (Jennifer Wood).
517 Kilvington B.G.G.S. (Wendy Evans).
518 Kilvington B.G.G.S. (Judy Clay).

You can See the Fruit in Sparkling, Sparkling

Cottee's

PASSIONA, ORANGE, LEMON LIME COOLA

Carbonated in Small Bottles

THEY'RE DELICIOUS!

STAND No. 308 — Hall of Commerce

Always family favourites!

- ★ LEMON
- ★ ORANGE
- ★ PINEAPPLE
- ★ STRAWBERRY
- ★ RASPBERRY
- ★ LIME

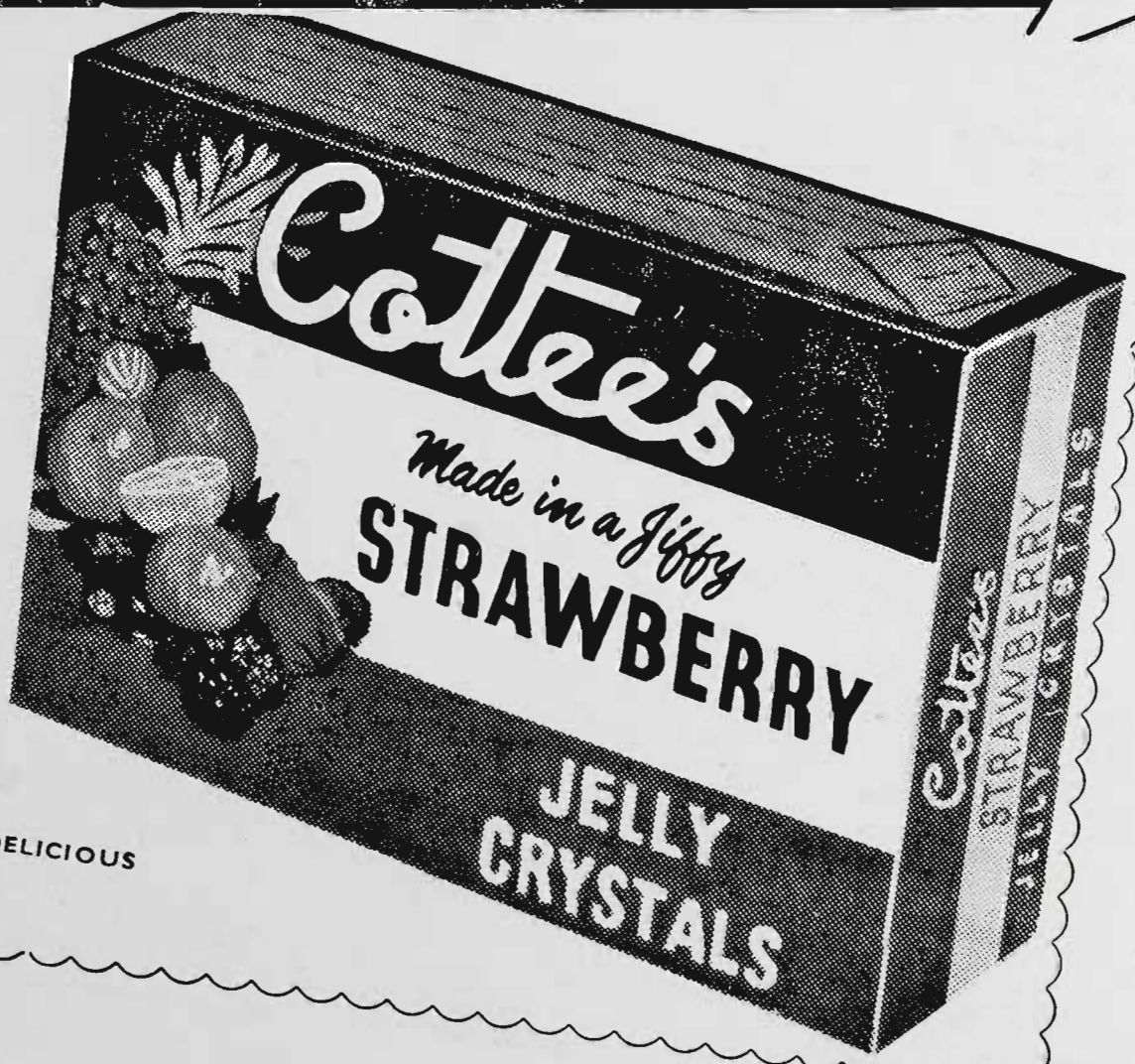

IF IT'S *Cottee's* IT'S DELICIOUS

519 Kilvington B.G.G.S. (Marion Hope).
520 Kilvington B.G.G.S. (Wendy Brennan).
521 Kilvington B.G.G.S. (Lynette Neil).
1—522 Adventist School (Barbara Rennie).
523 Sunshine Girls' Technical School (Monica Harris).
C—524 Sunshine Girls' Technical School (Joan Hansen).
525 Sunshine Girls' Technical School (Lorraine Rogers).
526 Sunshine Girls' Technical School (Coral Hopkins).
527 Sunshine Girls' Technical School (Carole Mather).
528 Preston Girls' School (Margaret Olver).

CLASS

46. INTERMEDIATE FORM CLASS.—Beach Suit. Prizes: £3, £2, £1. Entry fee, 6d.

1—529 Sunshine Girls' Technical School (June Carter).
2—530 Sunshine Girls' Technical School (Joan Hansen).
abs { 531 Sunshine Girls' Technical School (Janice Morris).
532 Sunshine Girls' Technical School (Janet Burgess).

47. INTERMEDIATE FORM CLASS.—Blouse. Prizes: £3, £2, £1. Entry fee, 6d.

3—533 Brunswick Girls' School (Judith E. Allan).
534 Box Hill Girls' Technical School (Fay Mathieson).
1—535 Box Hill Girls' Technical School (Gwynneth Edwards).
536 Box Hill Girls' Technical School (Anne Berry).
537 Preston Girls' School (Gwenda M. Collie).
538 MacRobertson Girls' High School (Joy Bondine).
2—539 Brunswick Girls' School (Annette Lewis).
540 Kilvington B.G.G.S. (Miriam Waddingham).
HC—541 Kilvington B.G.G.S. (Wendy Evans).
542 Kilvington B.G.G.S. (Judy Clay).
543 Sunshine Girls' Technical School (Irene Higgins).
544 Sunshine Girls' Technical School (Jacqualine Waters).
545 Sunshine Girls' Technical School (Shirley Mills).
546 Sunshine Girls' Technical School (Beryl Oakes).
547 Sunshine Girls' Technical School (Vanda Christie).
548 Sunshine Girls' Technical School (Barbara Kenny).
549 Sunshine Girls' Technical School (Maureen Moiler).
550 Preston Girls' School (Gwenda Seamons).

48. INTERMEDIATE FORM CLASS.—Baby's Frock, smocked. Prizes: £3, £2, £1. Entry Fee, 6d.

1—551 Miss Anne Douglas.
552 Preston Girls' School (Wendy Davis).
553 Preston Girls' School (M. Davidson).
554 Preston Girls' School (Dorothea Jones).
HC—555 Preston Girls' School (Pam Irving).
556 Bacchus Marsh High School (Norma Tyler).
557 Bacchus Marsh High School (Margaret Benallack).
558 Bacchus Marsh High School (Margaret Flanagan).
559 Bacchus Marsh High School (Marlene Holt).
560 Preston Girls' School (Alison Frater).
HC—561 Preston Girls' School (Marion E. Forster).
562 Preston Girls' School (Dorothy Edmonds).
563 Preston Girls' School (Iris Greenwood).
564 Preston Girls' School (Marie Gunning).
565 Preston Girls' School (Margaret Hargreaves).
C—566 Preston Girls' School (Judith Blanchard).
567 Preston Girls' School (J. Badger).
568 Preston Girls' School (Miss Dawn Abbott).
569 Box Hill Girls' Technical School (Naomi Rhymes).
570 Box Hill Girls' Technical School (Moya Nights).
571 Box Hill Girls' Technical School (Margaret Campbell).
572 Box Hill Girls' Technical School (Lorna Cato).
573 Box Hill Girls' Technical School (Wendy Caughey).
574 Box Hill Girls' Technical School (Norma Springett).
575 Preston Girls' School (Carryl Clark).
576 Preston Girls' School (Pam Clarke).
3—577 Fitzroy Girls' Secondary School (Noelene Davidson).
2—578 Preston Girls' School (Beverley McInnes).
579 MacRobertson Girls' High School (Lois White).
580 MacRobertson Girls' High School (Doris Boyle).
581 MacRobertson Girls' High School (Dorothy Smith).
582 MacRobertson Girls' High School (Joy Bondine).
583 Preston Girls' School (Olwyn Lewis).
584 Kilvington B.G.G.S. (Miriam Waddingham).
585 Kilvington B.G.G.S. (Pam Seccull).
C—586 Brighton Technical School (Margaret Dahlestrom).
587 Brighton Technical School (Frances Green).
VHC—588 Brighton Technical School (Glenda Hodges).

Going to Melbourne?

Take my advice and stay at . . .

THE
PEOPLE'S
PALACE
131 King St., Melbourne
(Under Management of The Salvation Army)

FIRST-CLASS ACCOMMODATION
Single and Double Rooms; also Family Rooms

DINING ROOM AND TEA ROOM
AT YOUR SERVICE

Handy Spencer Street Station; also
Bus and Trams

IT SUITS AND PLEASES.

SEND FOR FULL TARIFF

Also at . . . SYDNEY: 400 Pitt St.
MANLY: Belgrave St. NEWCASTLE: Auckland St. BRISBANE: Edward St.
ROCKHAMPTON: Derby St. TOWNSVILLE: Sturt St.
CAIRNS: Sheridan St. ADELAIDE: 87 Pirie St. PERTH: Pier St.

THE COUNTRY WOMEN'S ASSOCIATION OF VICTORIA

FRESHLY - MADE TEA
and
SANDWICHES
or
HOME - MADE SCONES

Sweets
Ice Cream - Soft Drinks
AT CORNER KIOSK

LENNON AVENUE
RAILWAY END OF GROUNDS
(OPPOSITE TYE'S)

No Matter Whether it is a
Single or a Six Cylinder Fuel Pump
YOUR
DIESEL
FUEL INJECTION EQUIPMENT
REQUIRES REGULAR SERVICE
To Ensure Efficient Operation

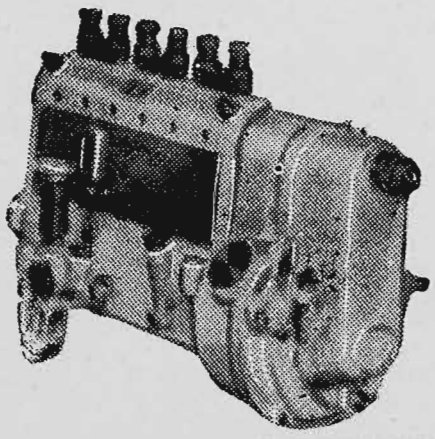

PYROX
Australian Agents for
BOSCH
are
Service Experts
Pioneers in 1926 of Fuel Injection Equipment and Leaders ever since.

— DIESEL USERS —
Send us your Pumps and Injectors for prompt and efficient service — it's a Specialist's job.
Prices Reasonable — Satisfaction Guaranteed.

PYROX LTD. 14-36 QUEENSBERRY ST., MELBOURNE. FJ 9121. 18-20 Albion St., Sydney.

589 Brighton Technical School (Janice Eaton).
590 Preston Girls' School (Thelma White).
591 Preston Girls' School (Esther Rawlinson).
592 Footscray Girls' School (Ellwyne Rowe).
593 Sunshine Girls' Technical School (Jacqualine Waters).
594 Sunshine Girls' Technical School (June Carter).
595 Sunshine Girls' Technical School (Beryl Oakes).
596 Sunshine Girls' Technical School (Shirley Mills).
597 Sunshine Girls' Technical School (Joan Hansen).
598 Sunshine Girls' Technical School (Judith Short).
599 Sunshine Girls' Technical School (Alice Pyke).
600 Sunshine Girls' Technical School (Janice Morris).
601 Preston Girls' School (Pam Scott).
602 Preston Girls' School (Judith Slack).
603 Preston Girls' School (M. Saddington).
604 Preston Girls' School (Joy Scott).
605 Preston Girls' School (T. Nottingham).
606 Preson Girls' School (Gaye Pattison).
607 Brunswick Girls' School (Jeanette Owen).
608 Preston Girls School (Merle Payne).

CLASS
49. LEAVING FORM CLASS.—Teenager Frock,. Prizes: £3, £2, £1. Entry fee, 6d.

609 Kilvington B.G.G.S. (Margery Ellis).
610 Kilvington B.G.G.S. (Joy Holinger).
611 Kilvington B.G.G.S. (June McFadgeans).
612 Kilvington B.G.G.S. (Anne Pearson).
613 Kilvington B.G.G.S. (Pam Seccull).
614 Kilvington B.G.G.S. (Wendy Evans).
615 MacRobertson Girls' High School (Janice Abbott).
616 MacRobertson Girls' High School (Rosemary Rees).
617 MacRobertson Girls' High School (Lorraine Musgrove).
618 MacRobertson Girls' High School (Glenys Thompson).
619 MacRobertson Girls' High School (Helen Webly).
620 MacRobertson Girls' High School (Yvonne Beverage).
621 MacRobertson Girls' High School (Barbara Brann).
622 Preston Girls' School (Barbara Caidwell).
623 Box Hill Girls' Technical School (Margaret Penn).
624 Brunswick Girls' School (Beverley Eadie).
625 Brighton Technical School (Rosemary Cordingly).
626 Sunshine Girls' Technical School (Nola Chesterfield).
627 Preston Girls' School (Audrey Martin).

50. LEAVING FORM CLASS.—1 set of underwear (3 pieces), machine seamed, and first row of binding. Prizes: £3, £2, £1. Entry fee, 6d.

628 Brunswick Girls' School (Beverley Eadie).
629 Brunswick Girls' School (Heather Eadie).
630 Brunswick Girls' School (Margaret Hill).
631 Preston Girls' School (Shirley Barnes).
632 Brunswick Girls' School (Yvonne Butler).
633 Brunswick Girls' School (Glenys Creelman).
634 Brunswick Girls' School (June Kendell).

FANCY NEEDLEWORK

A SPECIAL PRIZE of £1/1/- and Card will be awarded to the exhibitor of the Best Piece of Fancy Work.

SPECIAL PRIZES of £5/5/- and £2/2/- (presented by the MANUFACTURERS OF CLARK'S "ANCHOR" EMBROIDERY THREADS), will be awarded to the competitors gaining the greatest number of points in the Fancy Needlework Section (Classes 51 to 74). Three points will be awarded for a first prize in each class, two points for a second prize, and one point for a third prize. In the event of the Judge awarding equal first, second or third prize, full points will be allotted to each exhibitor.

NOTE.—In Fancy Work Sections, the articles may have seams and hems machine-sewn, but all decorative work must be hand work.

Exhibits that have been washed will be disqualified from winning a prize, and **no exhibit may compete that has been judged at a previous Show of this Society.**

Exhibits to be delivered at the Show Grounds before 5 p.m. on Thursday, 13th September.

Prizes: £1, 10/-, 3/-.

Entry fee, 2/6 (except where otherwise specified).

CLASS

51. CHILD'S DRESS, hand-embroidered (other than smocking).

2 635 Mrs. C. J. Dwyer.
1 636 Mrs. G. Edwards.
637 Mrs. J. A. Bennie.
638 Miss G. E. White.
639 Mrs. Margaret Schleuker.
3 640 Mrs. Cameron Murray.

52. LADY'S HAND-EMBROIDERED APRON, (other than Calico).

641 Miss G. E. White.
642 Mrs. C. Stone.
3 643 Miss Bridie McCarron.
1 644 Mrs. C. J. Dwyer.
645 Mrs. C. Johnson.
2 646 Miss Florence Frost.
647 Mrs. J. W. Gibbs.
648 Mrs. Olive I. Braun.
649 Mrs. R. Butler.
650 Mrs. S. Cone.
651 Miss M. R. McDermott.
652 Miss A. Whitley.

53. AFTERNOON TEA CLOTH, Crochet in Cotton.

653 Miss L. Dossor.
654 A. H. Clements.
655 Miss J. M. Campbell.
656 Mrs. C. Jones.
657 Mrs. S. Harvey.
658 Mrs. Lily Edmonds.
659 Mrs. F. Ford.
1 660 Mrs. Gordon Graham.
HC 661 Miss E. Andrew.
662 Mrs. H. Ashwin.
663 M. A. Bell.
2 664 Mrs. Emma Bishop.
665 Mrs. G. W. Cox.
666 Mrs. W. Lehmann.
667 Mrs. M. E. Loats.
668 Mrs. E. A. Threlfall.
669 N. B. Ross.
3 670 Mrs. M. Mitchell.
671 Miss M. Menzies.
672 Mrs. Jack Newton.
673 Mrs. S. Nicholls.
674 Mrs. A. Pollock.

54. HAND EMBROIDERED AFTERNOON TEA CLOTH (Coloured) (not more than 4 ft. 6 in. square).

675 Mrs. I. Toll.
676 Miss S. Wohlers.
677 Stan Welsh.
678 Ruby E. Rogers.
3 679 Mrs. P. M. Hotchin.
680 Miss V. L. Morris.
VHC 681 Miss R. O'Connell.
682 Mrs. M. J. O'Malley.
683 Mrs. A. Pollock.
684 Bacchus Marsh High School (Judith M. Forshaw).
685 Miss H. Donaldson.
686 Miss Margaret Davie.
687 Mrs. C. J. Dwyer.
688 Mrs. Lois Johns.
689 Mrs. R. Jennings.
690 Miss G. D. Hind.
691 Mrs. Gordon Graham.
692 Mrs. J. W. Gibbs.
693 Miss Violet Giles.
694 Mrs. H. Gronlund.
695 Mrs. Olive I. Braun.
696 Mrs. P. Bedson.
697 Mrs. S. Cone.
2 698 Miss D. McRae.
699 Mrs. M. E. McKenzie.
700 Mrs. M. J. Lewis.
701 R. J. Lee.
702 Mrs. A. Leach.
1 703 Mrs. M. Kearsey.
704 Mrs. J. R. Kent.
705 Miss M. E. Webber.
706 Miss A. Whitley.

CLASS

55. HAND EMBROIDERED AFTERNOON TEA CLOTH, Cloth and hand-worked edge to be all cream (not more than 4 ft. 6 in. square).

707 Miss H. Donaldson.
1 708 Miss G. D. Hind.
709 Mrs. E. Forbes.
710 Miss Florence Frost.
711 Mrs. S. E. Anlezark.
712 Mrs. A. Astill.
713 Mrs. N. G. Bellis.
3 714 Miss M. Chandler.
715 Mrs. P. H. Leahy.
716 Ruby E. Rogers.
2 717 Mrs. L. Marsaus.
718 Withdrawn.

56. SET OF DINNER MATS (Crochet), 1 centre-piece, approx. 17 in. x 11 in., and 4 mats.

719 Withdrawn.
2 720 Mrs. D. G. Walton.
721 Mrs. Vin Russell. No other award.
1 722 Mrs. R. McCann.
723 Miss V. L. Morris.

57. SET OF TABLE MATS (other than crochet), 1 centre-piece, approx. 17 in. x 11 in., and 4 mats.

724 Mrs. V. M. Wilson.
725 Valerie J. Roach.
726 Mrs. M. J. O'Malley.
2 727 Mrs. J. B. Hay.
VHC 728 Miss M. O. Fischer.
729 Miss Florence Frost. No 3rd award.
VHC 730 Miss C. C. McRae.
731 Mrs. P. H. Leahy.
1 731a Miss Irene P. Trezise.

58. D'OYLEY (1 only), Linen, for dishes.

732 Miss Margaret Davie.
733 Miss H. Donaldson.
1 734 Mrs. C. J. Dwyer.
735 Mrs. E. Forbes.
736 Miss G. W. Falkenberg.
737 Mrs. E. Frick.
738 Miss Florence Frost.
739 Mrs. S. E. Anlezark.
3 740 Mrs. Olive I. Braun.
741 Mrs. J. A. Bennie.
2 742 Miss J. M. Canny.
743 Miss C. C. McRae.
744 Miss Violet Kent.
745 Mrs. M. Kearsey.
746 Ruby E. Rogers.
747 Mrs. D. Scholes.

59. D'OYLEY (1 only), Crochet.

3 748 Miss Joan Pigdon.
1 749 Mrs. C. Jones.
750 Mrs. S. Harvey.
HC 751 Miss Elsie Hayward.
VHC 752 Miss Ellen S. Arnott.
753 Mrs. Ivy May Beattie.
754 Mrs. J. A. Bennie.
2 755 Miss D. Carter.
756 Mrs. Emily King.
757 Miss Violet Kent.

6 Sensational New Features

in the latest EVERHOT

World's most Beautiful and Efficient

SLOW COMBUSTION COOKING RANGE

and Water Heater for a Hot Water Service

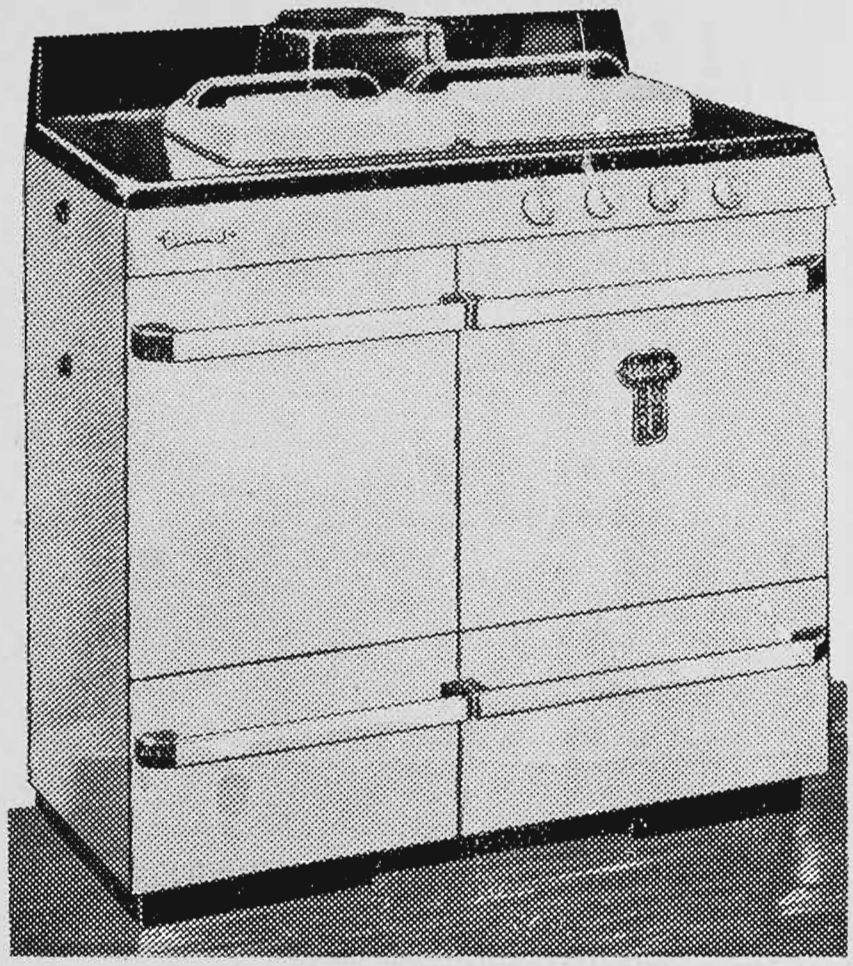

1. *New **PULL-OUT, SELF-CLEANING GRATE:** One pull empties clinker, charcoal, etc., into ash pan.
2. *New **OVEN TEMPERATURE STABILIZER:** Simplifies baking — ensures even cooking of cakes, sponges, etc.
3. New **FOOT PEDAL ASH RIDDLER:** Operates with door closed — prevents ash-dust escaping.
4. *New **SELF-SEALING ASHPIT DOOR:** Ensures control of the fire and saves fuel.
5. New **HEAT-RESISTING CASTINGS** for greater durability.
6. New **CONTROL MECHANISM** with smooth, easy action.

*Features marked thus * can be attached to any Everhot Range.*

ABUNDANT HOT WATER AT NO EXTRA COST. Hot water on tap in kitchen, bathroom and laundry involves no extra cost with EVERHOT. Heating takes place when range is in use, providing instant hot water from storage cylinder.

SPECIAL HOT WATER CONTROL regulates flow from the heating coil, and prevents water boiling in storage cylinder.

PLUS ALL THESE OTHER *EVERHOT* ADVANTAGES

Smart modern styling with flush doors and streamlined top. Gleaming vitreous enamel finish on whole of top and front, interior of both ovens, etc. Two ovens, extra large top (14" wide x 15" deep x 16" high). Accurate heat control plus mercury-type thermometer on oven door assures successful baking and roasting. Two large hot plates with lift-off covers. (No hinges to obstruct utensils.) Griller and toaster. All controls grouped at convenient height. Koolstream handles on doors act as towel rails. Burns wood or coke — a large firebox holds one foot wood and has capacity for continuous overnight burning. Thoroughly insulated to conserve heat and save fuel. Top quality construction, fully guaranteed and backed by dependable after-sales service. High splashback with plate racks is an optional accessory.

DR15/FP

See the Everhot on display at the Royal Agricultural Show, Section 17, Administrative Building, or write, call or 'phone for full details and name of your nearest EVERHOT agent to the manufacturers . . .

DRAFFIN BROS. PTY. LTD. 43 CITY ROAD, SOUTH MELBOURNE — PHONE: MB 4601

SPECIALLY DESIGNED FOR AUSTRALIAN CONDITIONS

CLASS
60. TATTING.

2—758 Miss Dorothy Dawes.
C—759 Mrs. A. B. Growse.
HC—760 Mrs. E. Guy.
1—761 Mrs. M. Kearsey.
3—762 Mr. B. Sholl.

61. CROSS STITCHING.

763 Miss Maria Pavlidov.
1—764 Miss Dorothy Dawes.
2—765 Mrs. H. S. M. French. No other award.
766 Miss S. Bunston.

62. RICHELIEU OR ROMAN CUT WORK (one piece).

767 Mrs. C. J. Dwyer.
768 Miss G. D. Hind.
769 Miss H. Donaldson.
770 Miss Margaret Davie.
771 Mrs. E. Frick.
772 Miss Florence Frost.
C—773 Mrs. Olive I. Braun.
1—774 Miss M. Chandler.
2—775 Mrs. M. Kearsey.
776 Miss Violet Kent.
777 Mrs. D. Scholes..
3—778 Miss Irene P. Trezise.

63. ART EMBROIDERY, in stranded cotton.

779 Mrs. V. M. Wilson.
780 Mrs. E. J. Warren.
781 Mrs. E. M. Smith.
782 Miss Julie O'Reilly.
783 Mrs. C. J. Dwyer.
2—784 Miss J. M. Hughes.
785 Miss G. W. Falkenberg.
786 Mrs. J. W. Gibbs.
1—787 Miss Margaret Gray.
788 Mrs. Olive I. Braun.
789 Mrs. Gwen Cumming.
790 Miss Nancy McHutchison.
791 Miss D. McRae.
792 Miss J. Lees.
3—793 Mrs. P. H. Leahy.
794 E. Lowe.

64. APPLIQUE (one piece), on Linen or Silk.

2—795 Mrs. C. J. Dwyer.
796 Miss G. W. Falkenberg.
3—797 Mrs. Olive I. Braun.
1—798 Mrs. P. H. Leahy.
798A Mrs. L. Fairbairn.

65. DRAWN THREAD WORK (1 piece).

3—799 Mrs. C. J. Dwyer.
2—800 Miss G. D. Hind.
C—801 Miss G. W. Falkenberg.
1—802 Miss Irene P. Trezise.
803 Miss Bridie McCarron.

66. BEST PIECE OF COLOURED EMBROIDERY, any article (not more than 4 ft. square).

804 Mrs. M. R. Wignell.
2—805 Mrs. V. M. Wilson.
3—806 Mrs. E. J. Warren.
1—807 Mrs. P. M. Hotchin.
808 Mrs. H. Quirk.
809 Mrs. C. J. Dwyer.
810 Miss G. D. Hind.
811 Mrs. E. Forbes.
812 Miss Florence Frost.
813 Mrs. J. W. Gibbs.
814 Mrs. S. E. Anlezark.
815 Mrs. Gwen Cumming.
816 Miss M. E. Webber.

67. LADY'S EMBROIDERED HANDKERCHIEF.

817 Miss Margaret Davie.
1—818 Mrs. C. J. Dwyer.
819 Miss G. W. Falkenberg.
820 Mrs. E. Frick.
821 Miss Florence Frost.
822 Mrs. S. E. Anlezark.
823 Mrs. Olive I. Braun.
3—824 Mrs. J. A. Bennie.
825 Miss C. C. McRae.
2—826 Miss Irene P. Trezise.
HC—827 Mrs. D. Scholes.
828 Miss L. Murtaugh.

CLASS
68. GUEST TOWEL.

1—829 Mrs. C. J. Dwyer.
830 Mrs. Lois Johns.
831 Miss Margaret Davie.
3—832 Mrs. H. S. M. French.
833 Miss Florence Frost.
2—834 Mrs. Olive I. Braun.
835 Miss C. C. McRae.

69. TABLE CENTRE, Coloured.

836 Mrs. W. Dickson.
1—837 Miss Dorothy Dawes.
838 Mrs. C. J. Dwyer.
839 Mrs. W. S. Hunter.
2—840 Miss G. D. Hind.
841 Miss G. W. Falkenberg.
3—842 Mrs. H. S. M. French.
843 Mrs. E. Frick.
844 Mrs. J. W. Gibbs.
845 Mrs. S. E. Anlezark.
846 Miss Jean Brown.
847 Mrs. Olive I. Braun.
848 Miss V. Coulson.
VHC—849 Miss M. Chandler.
850 Mrs. S. Cone.
851 Mrs. Valerie Constable.
852 Mrs. M. Kearsey.
853 Mrs. K. Tenny.
854 Stan Welsh.
855 Mrs. V. M. Wilson.
856 Ruby E. Rogers.
857 Mrs. V. Mepham.
858 Miss M. E. Webber.
858a Mrs. A. Pollock.

70. PATCHWORK ARTICLE.

1—859 Mrs. M. Van de Velde.
860 Mrs. J. Walsh.
861 A. C. Steer.
862 Mrs. M. Stone. No other award.
863 Mrs. F. H. Hauser.
2—864 Dr. M. M. Chattaway.
865 Mrs. M. E. Loats.
866 Miss Joyce B. Zadow.

71. TAPESTRY WORK, Fire Screen (in wool).

867 Bacchus Marsh High School (Judith M. Forshaw).
868 Mrs. A. Astill.
869 Mrs. C. M. Beard.
870 Mrs. E. M. Brodie.
871 Miss A. Briscoe.
1—872 Mrs. B. P. Cummins.
3—873 Mrs. M. J. Lewis.
2—874 E. J. Williams.
875 Miss D. Webb.

72. TAPESTRY WORK, Wall Hanging (in wool).

2—876 Miss O. Taylor.
877 Mrs. A. V. Wallenaffer.
878 Mrs. P. M. Sunderland.
879 Mrs. L. P. Meney.
880 Miss C. J. Nelson.
881 Miss B. Jackson.
882 Miss G. D. Hind.
1—883 Miss D. Gibson.
3—884 Mrs. G. M. Graham.
885 Mrs. Marie Aikman.
886 Mrs. G. Bryant.
887 Mrs. M. E. Loats.

574

SEE the famous

LAWN CUB

15″ cut Motor Mower

in the **GIBBS, BRIGHT & CO.**
STAND – EASTERN END

HALL OF COMMERCE

* * *

Retail Price **39** *Guineas*

Obtainable from all leading Stores

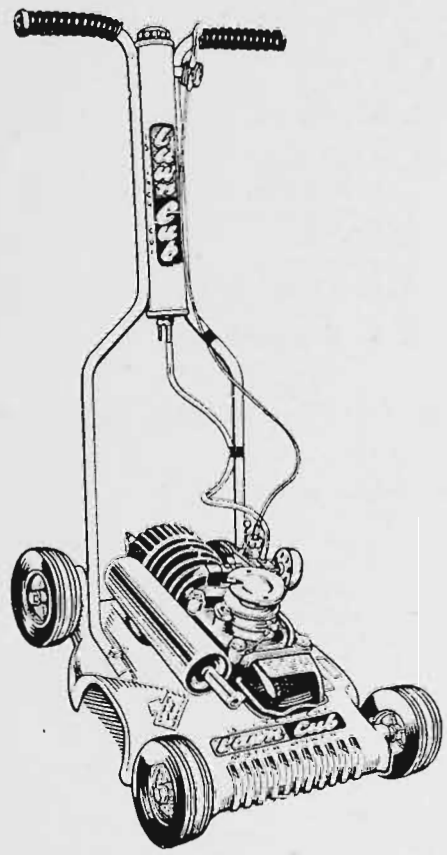

15 INCH CUT
Lawn Cub REG.
MOTOR MOWER

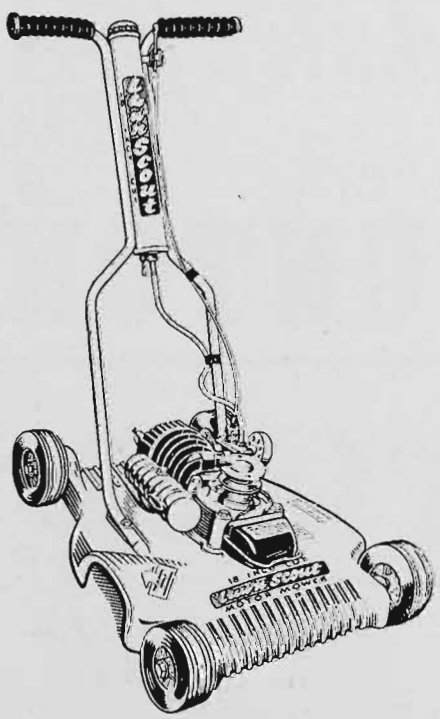

18 INCH CUT
Lawn Scout REG.
MOTOR MOWER

ALSO the new

LAWN SCOUT

18″ cut Motor Mower

with

110 c.c. (2½ B.H.P.) BOUNDY ENGINE

* * *

Retail Price **£49′10′-**

Demonstrations Arranged

CLASS

73. TAPESTRY WORK, one article (in stranded cotton).

888 Mr. P. Christensen.
889 Mrs. M. Jorgensen.
890 Mrs. H. S. M. French.
891 Mr. E. Badham.
892 Mrs. P. Z. Bos.
1 — 893 Mrs. L. M. Keen.
894 W. Wensor.
895 Mrs. E. J. Warren.
3 — 896 Mrs. L. Malcholm.
897 Miss V. L. Morrison.
898 Reginald R. Mether.
899 Miss L. Pretty.
2 — 900 Miss Anne Pertwee.
901 Mrs. C. Parsons.
902 Mrs. A. V. Wallenaffer.

74. TAPESTRY WORK, one article (in any medium).

903 Mrs. P. M. Sunderland.
904 E. J. Williams.
905 J. Thompson.
HC — 906 Mrs. M. R. Smith.
907 Mrs. M. Pretty.
908 Mr. P. Christensen.
3 — 909 Rev. William W. Ingram.
910 Judy Hamilton.
911 Miss G. D. Hind.
912 Mrs. J. Harding.
913 Mrs. H. Gronlund.
914 Mrs. E. M. Brodie.
VHC — 915 Mrs. C. Brachmann.
916 Miss D. McRae.
2 — 917 Mrs. S. W. G. Lehman.
1 — 885 from 72

RESTRICTED CLASSES

Competition in Classes 75 to 78 is restricted to exhibitors who have never won a first prize in a similar class at a previous Melbourne Royal Show, and exhibits in these Classes are not eligible to compete in the Open Classes.

Exhibits to be delivered at the Show Grounds before 5 p.m. on Thursday, 13th September.

75. BEST PIECE OF COLOURED EMBROIDERY.

918 A. H. Clements.
919 Miss Margaret Davie.
920 Mrs. Laurel Ellis.
921 Mrs. H. S. M. French.
922 Mrs. E. Forbes.
923 Mrs. E. Frick.
924 Mrs. J. W. Gibbs.
2 — 925 Miss Nellie Blain.
926 Mrs. Valerie Constable.
927 Mrs. Gwen Cumming.
1 — 928 Miss C. C. McRae.
929 Mrs. A. Leach.
930 Mrs. Mary Shearwood.
931 Miss Elaine Meeking.
932 Miss Maria Pavlidov.
933 Miss D. Perchard.
934 Miss Edna M. J. Pollard.
3 — 935 Mrs. H. Quirk.
936 Miss M. E. Webber.

76. BEST PIECE OF CROCHET WORK. (wool).

1 — 937 Mrs. C. D. Stephenson.
938 Mrs. G. L. Norbury.
939 Mrs. V. Phillips.
3 — 940 Mrs. J. H. Dickson.
941 Mrs. H. Elliott.
2 — 942 Miss Margaret Davie.
943 Mrs. R. Bickford.
944 Mrs. A. E. Camm.
945 Mrs. Sydney Cole.

CLASS

77. BEST PIECE OF CROCHET WORK (other than wool).

946 Miss L. Dossor.
947 Miss Hazel F. Cawdle.
3 — 948 Mrs. M. Jackson.
949 Mrs. S. Hogan.
2 — 950 Mrs. S. Harvey.
951 Miss Margaret Davie.
952 Mrs. E. J. Field.
1 — 953 Mrs. Grace Gregg.
954 Mrs. M. E. Broadbent.
955 Mrs. Emily King.
956 Mrs. Blanche E. Lee.
957 M. A. Bell.
958 Mrs. Edith A. Bowe.
959 Mrs. R. Bowen.
960 Mrs. E. A. Threlfall.
961 Mrs. C. Ring.
962 Mrs. B. M. Maher.
VHC — 963 Mrs. E. Miller.
964 Mrs. A. Morgan.
965 Mrs. Evelyn B. Peck.

78. PATCHWORK ARTICLE.

966 Mrs. S. Read.
2 — 967 Mrs. R. G. Moore. No 1st award
968 Mrs. W. H. O'Meara.
3 — 969 Mrs. M. A. Brock.

ART AND APPLIED ART

Exhibits to be delivered to the Showgrounds before 5 p.m. on Thursday, 13th September.

A TROPHY (donated by "COLES STORES", MELBOURNE) will be awarded to the competitor gaining the greatest number of points in the Section for Art and Applied Art (Classes

Ask for

BRUNTON'S

FLOUR

A Household Favorite for over 80 years

79 to 88), provided a minimum of 15 points is obtained. Five points will be awarded for a first prize in each class, three points for a second prize, and one point for a third prize. In the event of the judge awarding equal first, second or third prize, full points will be allotted to each exhibitor. C. F. CALDWELL

Prizes: £1/5/-, 10/-, 3/-.

Entry fee, 2/6, unless otherwise stated.

CLASS

79. DESIGN FOR A POSTER OR DISPLAY CARD.

1 — 970 Robert W. Henderson.
971 Miss P. Horan.
972 Mr. Thomas E. Fimmel.
2 — 973 Mr. C. F. Caldwell.
974 Miss R. Latimor.
975 Mrs. R. A. Livingston.
976 Miss M. Kenneally.
977 M. Woolley.
3 — 978 Miss Helen Storer.
979 Miss Shirley Meade.

80. ORIGINAL DESIGN FOR A POSTER, 22 in. x 15 in., advertising Royal Agricultural Show.

C — 980 M. Woolley.
981 Miss Shirley Meade.
982 Miss P. Horan.
1 — 983 Florence C. Clark.
984 Mr. Thomas E. Fimmel.
2 — 985 Mr. C. F. Caldwell.
986 R. Kayer.
3 — 987 Miss M. Kenneally.

81. ORIGINAL LANDSCAPE, in any medium.

988 Mr. M. C. Davis.
989 T. O'Donohue.
HC — 990 W. S. Dickson.
2 — 991 Mrs. C. D. Hickman.
992 Mr. Thomas E. Fimmel.
993 Mr. C. W. Gentle.
994 S. F. Gentle.
C — 995 Mrs. Ray G. Green.
996 Mrs. J. Brennan.
HC — 997 Miss G. Burton-Clay.
998 Mrs. S. Batagol.
999 Miss S. Boyle.
1000 Mrs. E. Champion.
1 — 1001 Mr. C. F. Caldwell.
1002 Mr. H. W. Couch.
1003 Miss Hilda Kelly.
1004 Miss E. J. Kayer.
1005 Kilvington B.G.G.S. (Lorraine Hyland).
1006 Kilvington B.G.G.S. (Jennifer Hurley).
1007 H. W. Thom.
1008 Mrs. Lily Rundle.
1009 F. T. Reynolds.
1010 Mrs. E. M. Ringe.
1011 Miss F. Stewart.
1012 Miss Helen Storer.
3 — 1013 E. R. Maskell.

CLASS

82. INTERPRETATION OF STILL LIFE — Realistic.

HC — 1014 Neville Touzeau.
3 — 1015 Mrs. Lily Rundle.
1016 Mrs. E. H. Ringe.
1017 Miss Helen Storer.
1018 Mrs. Catherine M. McLennan.
1019 M. C. Davis.
1020 Miss P. Horan.
2 — 1021 Mrs. C. D. Hickman.
1022 Miss Violet Giles.
C — 1023 Mrs. Ray G. Green.
1024 Miss G. Burton-Clay.
1025 Mrs. S. Batagol.
1026 Mrs. E. Champion.
1 — 1027 Mr. C. F. Caldwell.
HC — 1028 Miss Hilda Kelly.
1029 Kilvington B.G.G.S. (Lorraine Hyland).
1030 Kilvington B.G.G.S. (Jennifer Hurley).
1031 J. A. Raymond Williams.

83. INTERPRETATION OF STILL LIFE — Expressional.

1032 Mr. M. C. Davis.
2 — 1033 Mrs. C. D. Hickman.
1034 Mrs. S. Batagol.
1035 Mrs. R. A. Livingston.
1 — 1036 Miss Hilda Kelly.
HC — 1037 Neville Touzeau.
3 — 1038 M. Woolley.

84. COMPOSITION WITH ANIMAL OR ANIMALS.

C — 1039 V. D. Veale.
2 — 1040 Miss M. E. Rollo.
1041 Mrs. E. M. Ringe.
1042 F. T. Reynolds.
1043 Miss Helen Storer.
1044 Miss Shirley Meade.
1045 Miss P. Horan.
HC — 1046 Mrs. C. D. Hickman.
1047 Mr. Thomas E. Fimmel.
3 — 1048 Mr. C. W. Gentle.
1049 Mrs. Ray G. Green.
1050 M. Byrne.
1051 Mrs. J. Brennan.
1052 Mrs. S. Batagol.
1 — 1053 Mr. C. F. Caldwell.
1054 Mrs. L. W. Lawrence.
1055 Mrs. R. A. Livingston.
C — 1056 Wallace Watson.
1057 J. A. Raymond Williams.

"WHERE THERE IS A NEED THERE IS THE SALVATION ARMY"

—Winston Churchill.

Will you, by service or gift of money, and in your prayers, assist this work?

THE SALVATION ARMY

SERVING ALWAYS THE SALVATION ARMY WHERE THERE'S NEED

TERRITORIAL HEADQUARTERS: 69 BOURKE STREET, MELBOURNE

CLASS

85. PORTRAIT, in any medium.

1058 Mr. M. C. Davis.
1059 W. S. Dickson.
1060 Mrs. C. D. Hickman.
1061 Mr. Thomas E. Fimmel.
1062 Mr. H. T. Gamble.
1063 Mrs. Ray G. Green.
1064 Mrs. J. Brennan.
1065 Mrs. S. Batagol.
1066 Mr. C. F. Caldwell.
1067 R. Kayer.
1068 Mrs. Joan Kingsley-Strack.
1069 Miss M. Kenneally.
1070 Neville Touzeau.
1071 Miss Helen Storer.
1072 Mrs. P. McArthur.
1073 Miss Shirley Meade.
1074 Wallace Watson.
1075 J. A. Raymond Williams.

86. HUMAN FIGURE FROM LIFE, in any medium.

1076 Miss J. Shaw.
1077 Neville Touzeau.
1078 T. O'Donohue.
1079 Mrs. C. D. Hickman.
1080 E. Mandelville Halls.
1081 Mr. Thomas E. Fimmel.
1082 Mrs. Ray G. Green.
1083 Mr. C. F. Caldwell.

87. COMPOSITION WITH FIGURE OR FIGURES.

1084 Mr. M. C. Davis.
1085 W. S. Dickson.
1086 Mrs. C. D. Hickman.
1087 Mrs. Ray G. Green.
1088 Mrs. S. Batagol.
1089 Mr. C. F. Caldwell.
1090 Neville Touzeau.
1091 Miss Helen Storer.

88. ABSTRACT REPRESENTATION OF AN EMOTION (e.g., hate, loneliness, anger, ecstasy.)

1092 H. W. Thom.
1093 M. Woolley.
1094 Mrs. Lily Rundle.
1095 Kilvington B.G.G. School (Sandra Matters).
1096 Mr. M. C. Davis.
1097 Mrs. C. D. Hickman.
1098 Mr. Thomas E. Fimmel.
1099 Mrs. Ray G. Green.
1100 Mrs. E. Champion.
1101 Mrs. Letitia McGrath.
1102 J. A. Raymond Williams.

PHOTOGRAPHY.

Entry fee, 2/6 each entry.

Entries close at 12 noon on Saturday, 21st July, 1956, with the Secretary, Royal Agricultural Society of Victoria, Temple Court, 422 Collins Street, Melbourne.

Exhibits must be lodged on or before **Friday**, 7th September, 1956—with Mr. C. Nelson, Kodak (A'sia) Pty. Ltd., 252 Collins Street, Melbourne; or with Mr. W. Broadhead, York Camera Shop, York House, Little Collins Street, Melbourne; or at the Office of the Society, 422 Collins Street, Melbourne.

Exhibits will be returned after the Show to the place of lodgment (unless specific instructions as to the return of same are received prior to the commencement of the Show), and will be available after Wednesday, 3rd October, 1956.

An elimination judging will take place prior to the Show and only those exhibits recommended by the Judges will be displayed during the period of the Show.

Entries submitted should be on mounts of standard salon size, i.e., 20 in. x 16 in. or 16 in. x 12 in., the smaller size being vertical mounts only. Other sizes will be accepted but may not be displayed, as print racks are built to accommodate only standard mount sizes.

A TROPHY ORDER to the value of £10 will be awarded to the best Print in the following Classes, Nos. 89 to 95. The trophy is donated by **ILFORD (AUST.) PTY. LTD., 360 Lonsdale Street, Melbourne.**

CLASS

89. LANDSCAPE, SEASCAPE, SHIPPING AND MARINE.

1103 Mrs. W. S. Day.
1104 The Melbourne Camera Club (R. A. Harvey).
1105 The Melbourne Camera Club (L. W. Hawke).
1106 The Melbourne Camera Club (P. Johns).
1107 The Melbourne Camera Club (H. Cleveland).
1108 The Melbourne Camera Club (N. B. Crouch).
1109 Melbourne Camera Club (R. Hurrell).
1110 Noble Park Camera Club (H. Garside).
1111 Noble Park Camera Club (K. Nelson).
1112 Melbourne Leica Club (N. Ladner).
1113 The Melbourne Leica Club (C. Bowden).
1114 Mr. George E. Him.
1115 Mr. George E. Him.
1116 Mr. George E. Him.
1117 Mr. George E. Him.
1118 Garden Island Camera Club.
1119 Garden Island Camera Club.
1120 Goulburn Photographic Group (B. Sykes).
1121 Goulburn Photographic Group (J. Cook).
1122 Goulburn Photographic Group (G. Weeks).
1123 Goulburn Photographic Group (G. Mote).
1124 Goulburn Photographic Group (J. Forides).
1125 Goulburn Photographic Group (H. Neale).
1126 Mrs. Eva Ambler.
1127 Harold B. Adams.
1128 I. H. Caldwell.
1129 E. R. Cornish.
1130 E. R. Cornish.
1131 E. R. Cornish.
1132 E. R. Cornish.
1133 P. J. Parsons.
1134 A. D. McDonald.
1135 C. Tanre.
1136 C. Tanre.
1137 Keith M. Walker.
1138 E. Ritchie.
1139 E. Ritchie.
1140 E. Ritchie.
1141 Herbert E. Richmond.
1142 Herbert E. Richmond.
1143 The Camera Club of Sydney (S. R. Ridley).
1144 The Camera Club of Sydney (J. E. Oliff).
1145 The Camera Club of Sydney (K. Fox).
1146 The Camera Club of Sydney (K. Fox).
1147 Julian J. Sullivan.
1148 Southern Suburbs Photographic Society (G. Ebbs).
1149 Southern Suburbs Photographic Society (P. C. Wright).
1150 Southern Suburbs Photographic Society (P. C. Wright).
1151 Sunraysia Camera Club (G. H. Mansell).
1152 Sunraysia Camera Club (G. H. Mansell).
1153 Mrs. P. McArthur.
1154 Sunraysia Camera Club (J. Dickson).
1155 Mrs. P. McArthur.
1156 Mrs. P. McArthur.
1157 W. R. Norris.

90. PORTRAIT OR FIGURE STUDY (OTHER THAN CHILD).

1158 C. Tanre.
1159 C. Tanre.
1160 Herbert E. Richmond.
1161 The Camera Club of Sydney (K. Fox).
1162 The Camera Club of Sydney (J. E. Oliff).
1163 The Camera Club of Sydney (J. E. Oliff).
1164 The Camera Club of Sydney (S. R. Ridley).
1165 The Camera Club of Sydney (K. Fox).
1166 Southern Suburbs Photographic Society (A. Vickers).

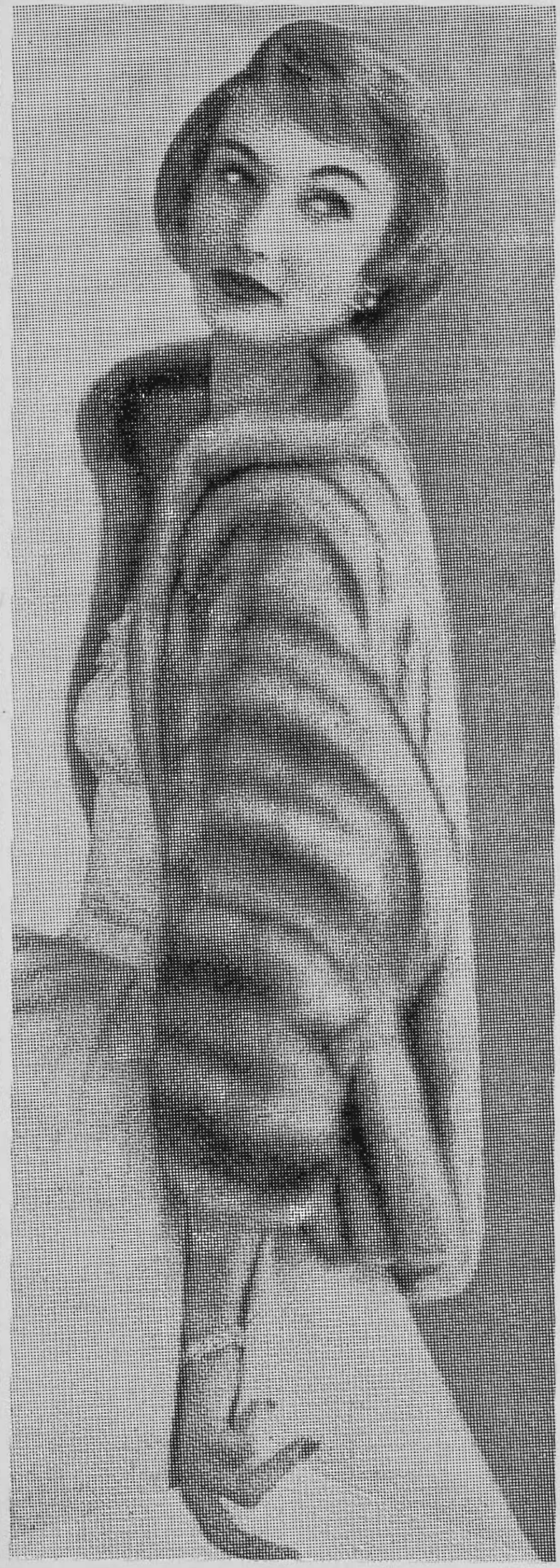

Premier Furs

Corner of Swanston and Lt. Collins Sts., Melbourne

(Next to Town Hall) **MF 8355**

presents a decidedly different trend in their 1956 collection of Luxury Furs in Mink, Standard Ranch, and all new Mutation shades. Russian Ermine, Kolinsky and China Mink. Our comprehensive range of Russian Mink Marmot, Peschaniki, and Musquash garments must be seen!

For personal attention, ask for —

Mr. J. Lehrer

or

Miss Eve Ban

●

Cash, Lay-by or Pay-as-you-wear on small deposit.

Repairs and Renovations a Specialty.

1167 Sunraysia Camera Club (Meryl J. Mansell).
1168 Mrs. W. S. Day.
1169 The Melbourne Camera Club (L. P. Mullumby).
1170 The Melbourne Camera Club (R. A. Harvey).
1171 The Melbourne Camera Club (G. R. Flack).
1172 The Melbourne Camera Club (Mrs. J. Holmes).
1173 The Melbourne Camera Club (H. Cleveland).
1174 Melbourne Leica Club (N. Ladner).
1175 Noble Park Camera Club (R. Booth).
1176 Mr. George E. Him.
1177 Mr. George E. Him.
1178 Mr. George E. Him.
1179 Goulburn Photographic Group (B. Sykes).
1180 Goulburn Photographic Group (J. Cook).
1181 Goulburn Photographic Group (G. Mote).
1182 Goulburn Photographic Group (J. Cook).
1183 Goulburn Photographic Group (B. Sykes).
1184 Goulburn Photographic Group (B. Sykes).
1185 Goulburn Photographic Group (J. Forides).
1186 Goulburn Photographic Group (J. Cook).
1187 Goulburn Photographic Group (J. Forides).
1188 H. Lilburn.

CLASS
91. CHILD STUDY.

1189 Mrs. W. S. Day.
1190 The Melbourne Camera Club (L. P. Mullumby).
1191 Noble Park Camera Club (H. Whiteley).
1192 Melbourne Leica Club (M. Thomson).
1193 Noble Park Camera Club (R. Booth).
1194 Mr. George E. Him.
1195 Ronald Flack.
1196 Garden Island Camera Club.
1197 Goulburn Photographic Group (S. Trankulov).
1198 Goulburn Photograph Group (G. Weeks).
1199 Goulburn Photographic Group (S. Trankulov).
1200 Goulburn Photographic Group (J. Cook).
1201 Goulburn Photographic Group (J. Forides).
1202 Goulburn Photographic Group (G. Mote).
1203 P. J. Parsons.
1204 R. K. Little.
1205 C. Tanre.
1206 E. Ritchie.
1207 E. Ritchie.
1208 The Camera Club of Sydney (K. Fox).
1209 The Camera Club of Sydney (K. Fox).
1210 The Camera Club of Sydney (S. R. Ridley).
1211 The Camera Club of Sydney (S. R. Ridley).
1212 The Camera Club of Sydney (S. R. Ridley).
1213 Julian J. Sullivan.
1214 Southern Suburbs Photographic Society (Mrs. Anna Ebbs).
1215 Southern Suburbs Photographic Society (M. Vickers).
1216 Southern Suburbs Photographic Society (P. C. Wright).
1217 Southern Suburbs Photographic Society (P. C. Wright).
1218 Sunraysia Camera Club (J. Dickson).
1219 Mrs. P. McArthur.
1220 Mrs. P. McArthur.
1221 Mrs. V. Mepham.
1222 W. R. Norris.

92. PATTERN, TEXTURE OR FLOWER STUDY.

1223 C. Tanre.
1224 C. Tanre.
1225 C. Tanre.
1226 The Camera Club of Sydney (S. R. Ridley).
1227 The Camera Club of Sydney (S. R. Ridley).
1228 The Camera Club of Sydney (K. Fox).
1229 Southern Suburbs Photographic Society (Mrs. Anna Ebbs).
1230 Ivan Morley.
1231 P. J. Parsons.
1232 Harold B. Adams.
1233 Goulburn Photographic Group (J. Forides).
1234 Goulburn Photographic Group (G. Weeks).
1235 Goulburn Photographic Group (G. Weeks).
1236 Goulburn Photographic Group (P. Robenson).
1237 Goulburn Photographic Group (S. Trankulov).
1238 Ronald Flack.
1239 Mr. George E. Him.
1240 Mr. George E. Him.
1241 The Melbourne Camera Club (L. P. Mullumby).

CLASS
93. NATURE STUDY OR DOMESTIC ANIMALS.

1242 Mrs. W. S. Day.
1243 Noble Park Camera Club (K. Nelson).
1244 The Melbourne Leica Club (C. Bowden).
1245 Mr. George E. Him.
1246 Mr. George E. Him.
1247 Ronald Flack.
1248 Goulburn Photographic Group (J. Forides).
1249 Goulburn Photographic Group (S. Trankulov).
1250 Goulburn Photographic Group (G. Mote).
1251 Goulburn Photographic Group (J. Cook).
1252 Goulburn Photographic Group (J. Cook).
1253 I. H. Caldwell.
1254 I. H. Caldwell.
1255 A. D. McDonald.
1256 C. Tanre.
1257 C. Tanre.
1258 C. Tanre.
1259 E. Ritchie.
1260 E. Ritchie.
1261 E. Ritchie.
1262 The Camera Club of Sydney (S. R. Ridley).
1263 The Camera Club of Sydney (J. E. Oliff).
1264 The Camera Club of Sydney (K. Fox).
1265 Sunraysia Camera Club (G. H. Mansell).
1266 Sunraysia Camera Club (Meryl J. Mansell).

94. DOCUMENTARY—EVERY DAY LIFE.

1267 Melbourne Leica Club (N. Thomson).
1268 Mr. George E. Him.
1269 Goulburn Photographic Group (S. Trankulov).
1270 Goulburn Photographic Group (B. Sykes).
1271 The Melbourne Camera Club (G. R. Flack).
1272 The Melbourne Camera Club (Mrs. J. Holmes).
1273 The Melbourne Camera Club (R. Hurrell).
1274 The Melbourne Camera Club (L. P. Mullumby).
1275 P. J. Parsons.
1276 C. Tanre.
1277 C. Tanre.
1278 The Camera Club of Sydney (K. Fox).
1279 The Camera Club of Sydney (J. E. Oliff).
1280 The Camera Club of Sydney (J. E. Oliff).
1281 The Camera Club of Sydney (J. E. Oliff).
1282 Julian J. Sullivan.
1283 Ivan Morley.

95. ANY SUBJECT NOT PROVIDED ABOVE.

1284 C. Tanre.
1285 Keith M. Walker.
1286 The Camera Club of Sydney (S. R. Ridley).
1287 The Camera Club of Sydney (S. R. Ridley).
1288 Julian J. Sullivan.
1289 Southern Suburbs Photographic Society (P. C. Wright).
1290 Sunraysia Camera Club (G. H. Mansell).
1291 Mrs. V. Mepham.
1292 Miss J. Pyle.
1293 Mrs. W. S. Day.
1294 Garden Island Camera Club.
1295 Garden Island Camera Club.
1296 Mr. George E. Him.
1297 Mr. George E. Him.
1298 Mr. George E. Him.
1299 Goulburn Photographic Group (H. Carmen).
1300 Goulburn Photographic Group (G. Mote).
1301 Goulburn Photographic Group (G. Mote).
1302 Goulburn Photographic Group (G. Mote).
1303 Harold B. Adams.
1304 I. H. Caldwell.
1305 The Melbourne Camera Club (L. P. Mullumby).
1306 The Melbourne Camera Club (A. G. Perrette).
1307 The Melbourne Camera Club (Mrs. J. Holmes).
1308 P. J. Parsons.
1309 A. D. McDonald.
1310 R. K. Little.

A TROPHY ORDER to the value of £10 will be awarded to the competitor gaining the greatest number of points in the Photographic Section. The trophy is donated by **HERBERT SMALL (VICT.) PTY. LTD., 308-310 Collins Street, Melbourne.**

ART CRAFTS

Exhibits to be delivered at the Showgrounds before 5 p.m. on Thursday, 13th September, 1956.

A trophy order valued at £2/2/- will be awarded to the competitor gaining the greatest number of points in the Art Crafts Section (Classes 96 to 131), provided a minimum of 15 points is obtained. Three points will be awarded for a first prize in each class, two points for a second prize, and one point for a third prize. In the event of the Judge awarding equal first, second or third prize, full points will be allotted to each competitor. No. AWARD.

Prizes: £1/5/-, 10/-, 3/-.

Entry fee, 2/6 (unless otherwise stated).

CLASS

96. EMBOSSED LEATHERWORK.

1311 Miss M. A. Brown.
3 1312 Mr. John G. Chirnside. No 1st award
1313 Kilvington B.G.G.S. (Marion Allen).
1314 Kilvington B.G.G.S. (Joy Caldicott).
2 1315 Brighton Technical School (Gwen Evans).
1316 Mrs. G. Wood Davies.
1317 Kilvington B.G.G. School (Nola Hardy).
1318 Miss Joan Pigdon.

97. ARTICLE MADE FROM LEATHER.

VHC 1319 Brighton Technical School (Mrs. E. T. Smythe).
1320 Mrs. G. Wood Davies.
1321 Kilvington B.G.G. School (Nola Hardy).
3 1322 Miss Joan Pigdon.
2 1323 Red Cross Centre, Geelong (P. O'Connor).
1324 Mr. J. E. Dwyer.
1325 Red Cross Handcrafts Centre (C. E. Johnson).
1326 Miss Hope Canney.
1 1327 Miss M. A. Brown.
1328 A. A. Lilburn.
1329 Kilvington B.G.G.S. (Joy Caldicott).
1330 Kilvington B.G.G.S. (Judy Tallents).

CLASS

98. RAFFIA WORK (unvarnished).

VHC 1331 Miss Edith L. Alexander.
1332 Miss Ellen S. Arnott.
VHC 1333 Mrs. F. Knipe.
1 1334 Mrs. J. T. Snell.
3 1335 Mrs. F. M. Russell.
2 1336 A. R. Bowes.

99. BASKETRY—in Cane (Wooden base) (not more than 18 inches long).

1 1337 Red Cross Handcrafts Centre (F. W. H. Russell).
1338 Red Cross Handcrafts Centre (J. R. Smith).
3 1339 Mrs. E. Hanson.
1340 Mr. A. P. Jorgensen.
HC 1341 Miss Margaret Elton.
1342 J. E. Du Barry.
2 1343 Mrs. O. B. Deen.

100. BASKETRY—in Cane—not more than 18 inches long (woven base).

3 1344 Mrs. C. Tremayne.
1345 Wong Yan.
VHC 1346 Mrs. L. R. Miller.
1 1347 Mrs. Ada F. Polson.
1348 Miss Margaret Elton.
2 1349 Mrs. O. B. Deen.

101. BASKETRY — in Reeds and/or Rushes — stitched or woven (not more than 18 inches long).

HC 1350 Mrs. W. S. Hunter.
1351 Miss Margaret Davie. No other award
1 1352 Mrs. Margary Holmes.

New! Sensational!

Don't fail to visit our

ESPRESSO COFFEE LOUNGE

(The rage of Europe)

and

SNACK BAR

where Espresso Coffee and Light Refreshments are served

also

★ DELICIOUS CHINESE MEALS
★ "WING" BRAND CHICKEN CHOP SUEY ROLLS
★ DIM SIMS

obtainable at our

✳ **ENLARGED CHINESE CAFETERIA situated in Plummer Avenue** ✳

WING LEE PTY. LTD.

243 Franklin Street, Melbourne, C.1 — FJ 6701

CLASS
102. SOFT TOY (in felt).

1353 Miss Jennifer Scully.
3 — 1354 Mrs. T. L. Veale.
1355 Mrs. J. Woolstencroft.
1356 James Whitham.
1357 Footscray Girls' School (Ellwyne Rowe).
1358 Mrs. A. G. Salmonson.
1359 Miss M. Mogford.
1360 Mrs. M. Melling.
1 — 1361 Miss D. Perchard.
1362 Miss Joan Pigdon.
1363 Miss Marjory Jackson.
1364 Miss I. Hanneysee.
HC — 1365 Miss Hope Canney.
1366 Mrs. L. E. Fry.
VHC — 1367 Mrs. G. D. Govett.
1368 Miss Edith L. Alexander.
1369 Mrs. Eva Ambler.
1370 Miss Jean Brown.
1371 Mrs. A. L. Bradshaw.
1372 Miss Mary Bryce.
2 — 1373 Mrs. E. I. Christie.
1374 Mrs. L. H. Cracknell.
1375 Mrs. Honor St. O. Crane.
1376 Mrs. Gwen Cumming.
1377 Mrs. Annie E. Cooper.
VHC — 1378 Mrs. Ella Kiessling.
1379 Mr. W. Kerr.
1380 A. R. Bowes.

103. SOFT TOY (other than felt).

1381 Mrs. K. Thompson.
HC — 1382 James Witham.
3 — 1383 Mrs. L. O. McLeod.
1384 Mrs. M. Melling.
VHC — 1385 Sam Madden.
1386 Miss D. Perchard.
1387 Mrs. Ella Kiessling.
VHC — 1388 Mrs. Honor St. O. Crane.
1389 Mrs. L. H. Cracknell.
1390 Mrs. E. I. Christie.
1391 Mrs. E. V. Baddock.
1392 Mrs. E. M. Bode.
2 — 1393 Mrs. Myrtle Burns.
1394 Miss N. Burns.
1395 Mrs. G. M. Hopkins.
1396 Mrs. M. Gunter.
1 — 1397 Mrs. C. Glen.
1398 Mrs. A Grant.
HC — 1399 Mrs. L. E. Fry.
1400 Mrs. M. Fletcher.
1401 E. Mandeville Halls.
1402 Miss I. Hanneysee.

104. SPRAY OF HAND-MADE FLOWERS, other than paper.

1403 E. Davidson.
1404 Mrs. I. Davies.
VHC — 1405 Mrs. June R. Fox.
2 — 1406 Miss Margaret Elton.
1407 W. H. Evans.
1408 Mrs. L. A. Gower.
1409 Mrs. Edna Allen.
3 — 1410 Mrs. Beatrice R. Buckley.
1411 Mrs. A. C. Bryce.
1412 Mrs. R. Bowen.
1413 Mrs. L. H. Cracknell.
HC — 1414 Mrs. I. Costello.
1415 Mrs. Letitia McGrath.
1416 Mrs. D. B. Wealands.
VHC — 1417 Mrs. L. A. Williams.
HC — 1418 Mrs. F. Thomson, Snr.
1419 Mrs. D. Spiers.
1420 Miss C. V. Marchant.
1 — 1421 Mrs. Austin Norman.
1422 Steve Park.
1423 I. A. Waller.

105. HAND-MADE PAPER FLOWERS, with Hand-made Leaves.

HC — 1424 Mrs. M. Thom.
1425 Mrs. C. W. Stratton.
1426 Mrs. D. Spiers.
1427 Miss Freda Maggs.
VHC — 1428 Mrs. I. Davies.
1429 Mrs. T. Jones.
1430 Mrs. K. Harding.
1431 Mrs. J. Hummerston.
1432 Mrs. C. Glen.
1433 Mrs. Ray G. Green.
2 — 1434 Mrs. A. M. Hackett.
1 — 1435 Mrs. Beatrice R. Buckley.
1436 Mrs. A. C. Bryce.
VHC — 1437 Mrs. Honor St. O. Crane.
1438 Mrs. O. Collins.
3 — 1439 Mrs. I. Costello.
1440 Mrs. E. Loller.
1441 I. A. Waller.

CLASS
106. HAND WOVEN SCARF (in wool) (on loom).

HC — 1442 Mrs. Joan E. Keats.
1443 Mr. H. W. Hogan.
1444 Mrs. J. B. Hay.
1445 Miss Lily George.
2 — 1446 Mr. H. K. Griffin.
1 — 1447 Charles B. Hodder.
1448 Miss A. J. Klezel-Wood.
1449 Mrs. M. Stainsby.
1450 L. F. Williamson.
3 — 1451 Alan E. Threlfall.
1452 Sammy Sair.
1453 W. J. Sandow.
1454 J. H. Munro.

107. HAND WEAVING (in wool, 3-ply and under) (on loom).

1455 Miss Beverley Davies.
=1 — 1456 Mr. W. P. Herne.
=1 — 1457 Mrs. J. B. Hay.
1458 Mr. H. K. Griffin.
1459 Charles B. Hodder.
HC — 1460 Miss A. J. Klezel-Wood.
3 — 1461 Mrs. Joan E. Keats.
1462 L. F. Williamson.
1463 Alan E. Threlfall.
1464 W. J. Sandow.
1465 V. Metcalf.
1466 Miss Elaine Meeking.
HC — 1467 Mrs. M. J. O'Malley.
1468 H. Peachey.
1469 Mrs. Patricia West.

108. HAND WEAVING (in wool, over 3-ply) (on loom).

1470 W. J. Sandow. no other award
1 — 1471 Charles B. Hodder.

109. HAND WEAVING (in fine cotton) (on loom).

1472 Mr. H. W. Hogan.
1473 Mrs. J. B. Hay.
HC — 1474 H. G. Gallagher.
3 — 1475 Red Cross Handcrafts Centre (H. E. Anderson).
1 — 1476 Miss A. J. Klezel-Wood.
1477 Mrs. Joan E. Keats.
1478 W. J. Sandow.
1479 Mrs. M. J. O'Malley.
1480 H. Peachey.
2 — 1481 D. W. Young.

110. HAND WEAVING (in coarse cotton) (on loom).

1 — 1482 Miss A. J. Klezel-Wood.
1483 W. J. Sandow. no other award
2 — 1484 H. Peachey.

111. HAND WEAVING (in coarse wool), other than on loom.

1 — 1485 Mrs. Joan E. Keats.

112. HAND WEAVING (in fine cotton), other than on loom.

1 — 1486 Mrs. Joan E. Keats.
1487 Brighton Technical School (Mrs. E. T. Smythe).
no other award

CLASS

113. HAND WOVEN LENGTH OF MATERIAL (not less than four (4) yards long), woven in wool.

1488 Mrs. L. Duks.
1489 W. J. Sandow.

114. HAND-MADE MAT on Canvas (unlined), Hooked Wool, coarse (not larger than 6 ft. 6 in. by 4 ft. 6 in.).

1490 Miss O. Taylor.
1491 Mrs. P. W. Tabor.
1492 Bryan Nolan.
1493 H. Dunn.
1494 Mrs. T. Drew.
1495 T. M. Cornelissen.

115. HAND-MADE MAT on hessian (unlined), Skein wool, fine (not larger than 6 ft. 6 in. by 4 ft. 6 in.).

1496 C. Moxham.
1497 A. P. Jorgensen.
1498 Kenneth Haig.
1499 Mrs. Alice Argles.
1500 Mrs. Charlotte E. Fregon.
1501 A. R. Bowes.

116. HAND-MADE MAT (unlined) (not larger than 6 ft. 6 in. by 4 ft. 6 in.), made from waste materials.

1502 Miss E. Jarvis.
1503 Mrs. Charlotte E. Fregon.
1504 Miss A. Mackenzie.
1505 Mrs. T. Rees.
1506 Mrs. N. Pendlebury.

117. GLOVES, made of Chamois.

1507 Mrs. M. Melling.
1508 Mrs. V. Jones.
1509 Miss M. J. Fish.
1510 Mrs. Eva Ambler.
1511 Mrs. E. W. McCormack.

No other award.

118. GLOVES, Skin, other than Chamois.

1512 Mrs. G. M. Jones.
1513 Mrs. V. Jones.
1514 Mrs. H. C. Hogben.
1515 Miss M. O. Fischer.
1516 Miss M. J. Fish.
1517 Mrs. L. E. Fry.
1518 Mrs. Eva Ambler.
1519 Mrs. E. W. McCormack.
1520 Mrs. G. Wood Davies.
1521 Mrs. M. Melling.
1522 Mrs. A. Truscott.

119. CHINA PAINTING (1 article).

1523 Mrs. Lily Rundle.
1524 Miss M. Stewart.
1525 Mrs. J. B. Hay.
1526 Miss M. J. English.
1527 Mrs. E. Flanigan.
1528 Mrs. E. Howarth.
1529 Mrs. E. Champion.
1530 Mrs. Joan Kingsley-Strack.

120. MACRAME WORK.

1531 Mr. J. E. Dwyer.
1532 Mrs. L. E. Fry.
1533 Red Cross Handcrafts Centre (H. D. Gower).
1534 Mrs. D. Courtney.
1535 Mrs. A. Truscott.
1536 Mrs. R. Sewell.
1537 P. Powe.
1538 A. R. Bowes.

CLASS

121. SAMPLE OF HAND-MADE POTTERY (one article).

1539 Frederick Mayhew.
1540 Mr. H. T. Gamble.
1541 Mrs. A. I. Lord.
1542 Mrs. E. Young.

122. SAMPLE OF HAND-BLOCKED MATERIAL (not less than two colours).

NO ENTRY

123. LAMPSHADE, in any medium (not more than 12 in. diameter).

1543 Mrs. A. C. Bryce.
1544 Miss O. Chapman.
1545 Miss M. R. McDermott.

No other award.

124. WOODEN ARTICLE (not more than 12 in.) (made with hand tools only).

1546 Mrs. L. Howell.
1547 Tarek Sibaei.
1548 A. D. Walker.
1549 Mrs. K. Thompson.
1550 E. Osborne.
1551 Sam Madden.

JUNIOR ART AND HAND CRAFTS COMPETITIONS.

Restricted to School Students in Intermediate and Leaving Forms.

All entrants in the following seven classes must have entry form endorsed by form or head teacher.

125. INTERMEDIATE FORM.—LEATHERWORK. Prizes: £1/5/-, 10/-, 3/-. Entry fee, 6d.

1552 Brighton Technical School (Sandra Pitcher).
1553 Brighton Technical School (Marjorie Mathieson).
1554 Brighton Technical School (Wendy Moran).
1555 Brighton Technical School (Lorraine Ball).
1556 Brighton Technical School (Beverley West).
1557 Brighton Technical School (Rae Aplin).
1558 Brighton Technical School (Evelyn Glass).
1559 Brighton Technical School (Joan Williams).
1560 Brighton Technical School (Sue Squires).
1561 Kilvington B.G.G.S. (Marion Allen).
1562 Kilvington B.G.G.S. (Judy Tallents).)

No other award.

126. INTERMEDIATE FORM.—DECORATIVE NEEDLEWORK. Prizes: £1/5/-, 10/-, 3/-. Entry fee, 6d.

1563 Miss Anne Douglas.
1564 Methodist Ladies' College (Wendy Loutit).
1565 Kilvington B.G.G.S. (Diana Markby).
1566 Kilvington B.G.G.S (Kay Hunter).
1567 Brighton Technical School (Janice Eaton).
1568 Brighton Technical School (Glenda Hodges).
1569 Brighton Technical School (Valerie Solomon).
1570 Brighton Technical School (Margaret Ristrom).

127. INTERMEDIATE FORM.—BASKET MADE FROM CANE (wooden base). Prizes: £1/5/-, 10/-, 3/-. Entry fee, 6d.

NO ENTRY

128. INTERMEDIATE FORM.—BASKET MADE FROM NATURAL MATERIALS. Prizes: £1/5/-, 10/-, 3/-. Entry fee, 6d.

NO ENTRY

CLASS

129. LEAVING FORM. — LEATHERWORK.

Prizes: £1/5/-, 10/-, 3/-. Entry fee, 6d.

1571 Caulfield Technical School (M. Langdon). No 1st award
2 — 1572 Kilvington B.G.G.S. (Barbara Mason).

130. LEAVING FORM.—WEAVING

Prizes: £1/5/-, 10/-, 3/-. Entry fee, 6d.

3 — 1573 Brighton Technical School (Maureen Haig).
1574 Sunshine Girls' Technical School (Barbara Boyer).
1575 Sunshine Girls' Technical School (June Carter).
1576 Sunshine Girls' Technical School (Judith Short).
1577 Sunshine Girls' Technical School (Maureen Le Busque).
2 — 1578 Sunshine Girls' Technical School (Janice Morris).
1579 Sunshine Girls' Technical School (Barbara Kenny).
1580 Sunshine Girls' Technical School (Maureen Grenfell).
1581 Sunshine Girls' Technical School (Jacqualine Waters).
1582 Sunshine Girls' Technical School (Shirley Mills).
1583 Sunshine Girls' Technical School (Colma Barns).
No other award.

131. IMAGINATIVE COMPETITION. — Any medium in colour—about 15 in. by 12 in.

C — 1584 Caulfield Technical School (M. Langdon).
1 — 1585 Kilvington B.G.G.S. (Wendy Evans).
2 — 1586 Kilvington B.G.G.S. (Anne Pearson).
3 — 1587 Brighton Technical School (Valmai Orpin).
1588 Brighton Technical School (Pam Dedrick).
C — 1589 Brighton Technical School (Joan Williams).
HC

RESTRICTED CLASSES.

Competition in Classes 132 to 143 is restricted to members of the Fighting Services, either at present serving or discharged. Regimental number must be given on entry form.

E. HARPER **Clarimax Guaranteed Basketware have donated a trophy order valued at £2/2/- to the most successful exhibitor in Classes 133 and 134.** VHC

132. BASKETRY—In Cane (wooden base), not more than 18 inches long.

1590 Red Cross Handcrafts Centre (Dave W. Williams).
1591 Red Cross Handcrafts Centre (I. White).
HC — 1592 Red Cross Handcrafts Centre (W. H. Way).
HC — 1593 Red Cross Handcrafts Centre (F. W. H. Russell).
1594 Red Cross Handcrafts Centre (J. R. Smith).
1595 Red Cross Handcrafts Centre (E. T. Spencer).
1596 N. F. Spry.
1 — 1597 Red Cross Handcrafts Centre (B. F. Morgan).
1598 F. Humphries.
2 — 1599 Red Cross Handcrafts Centre (Chas. H. Foster).
1600 Red Cross Handcrafts Centre (A. Ewart).
3 — 1601 Red Cross Handcrafts Centre (H. D. Gower).
VHC — 1602 Red Cross Handcrafts Centre (J. A. Brown).
1603 Red Cross Handcrafts Centre (Mrs. T. Carboy).
1604 Red Cross Handcrafts Centre (R. Crothers).
1605 Red Cross Handcrafts Centre (C. W. McKay).
1606 Red Cross Handcrafts Centre (L. H. McLean).

133. BASKETRY—In Cane (woven base), not more than 18 inches long.

1 — 1607 Mr. E. Harper. No other award
1608 Red Cross Handcrafts Centre (J. A. Brown).
HC — 1609 Red Cross Handcrafts Centre (J. N. Woolley).
2 — 1610 Red Cross Handcrafts Centre (B. F. Morgan).

134. BASKETRY—In Reeds, and/or Rushes, stitched or woven (not more than 18 inches long).

2 — 1611 V. H. Hiscock.

CLASS

135. WEAVING (in fine Cotton).

1612 Red Cross Handcrafts Centre (E. Dinsdale).
1613 Red Cross Handcrafts Centre (Abe Eastlake).
1614 Red Cross Handcrafts Centre (W. Basterfield).
1615 Red Cross Handcrafts Centre (H. E. Anderson).
HC — 1616 Red Cross Handcrafts Centre (Mrs. M. S. Cochran).
3 — 1617 Red Cross Handcrafts Centre (E. C. Thomas).
1618 E. Williamson.
1 — 1619 W. J. Sandow.
1620 Red Cross Ex-servicemen's Centre (S. W. Mann).
HC — 1621 H. Peachey.
1622 Red Cross Handcrafts Centre (C. V. Odgers).
2 — 1623 D. W. Young.

136. WEAVING (in coarse Cotton).

1624 E. Williamson.
1625 A. Swansborough.
1626 W. J. Sandow.
3 — 1627 Red Cross Handcrafts Centre (G. H. Quinert).
1 — 1628 H. G. Gallagher.
2 — 1629 D. W. Young.

137. WEAVING (in fine Wool).

1630 H. G. Gallagher.
1631 Red Cross Handcrafts Centre (H. Hall).
1632 Red Cross Handcrafts Centre (R. G. Anthony).
1633 Red Cross Handcrafts Centre (F. H. Bowen).
1634 R. Langmead.
1 — 1635 Red Cross Handcrafts Centre (E. C. Thomas).
3 — 1636 Mr. T. Turvey.
1637 Red Cross Handcrafts Centre (F. P. White).
HC — 1638 Alan E. Threlfall.
1639 W. J. Sandow.
1640 H. Peachey.
HC — 1641 Red Cross Handcrafts Centre (C. V. Odgers).
2 — 1642 D. W. Young.

138. WEAVING (in coarse Wool).

1643 W. J. Sandow.
1 — 1644 Red Cross Handcrafts Centre (E. Dinsdale).
2 — 1645 H. G. Gallagher.
3 — 1646 D. W. Young.

139. SOFT TOY.

3 — 1647 Miss K. Hyde.
2 — 1648 Mr. W. Kerr.
1649 James Whitham.
1650 Les Stock.
VHC — 1651 Miss D. Perchard.
1 — 1652 A. R. Bowes.

140. MACRAME WORK.

1 — 1653 Red Cross Handcrafts Centre (I. White).
1654 A. R. Bowes. No other award.

141. ARTICLE MADE FROM LEATHER.

1655 T. Turvey.
1656 Red Cross Centre, Geelong (Arthur G. Wiffen).
1657 A. Swift.
1658 Red Cross Handcrafts Centre (F. Martell).
= 1 — 1659 E. F. Martin.
1660 N. F. Nolde.
VHC — 1661 Red Cross Centre, Geelong (A. G. Patterson).
1662 Red Cross Handcrafts Centre (C. E. Johnson).
HC — 1663 Red Cross Handcrafts Centre (Colin Hunter).
HC — 1664 Mr. E. Betts.
1665 Mr. J. Lyons.
3 — 1666 A. A. Lilburn.
1667 Red Cross Handcrafts Centre (B. Keene).

142. EMBOSSED LEATHER WORK.

NO ENTRY

143. SAMPLE OF HAND-MADE POTTERY (1 article).

VHC — 1668 Mr. H. T. Gamble.
1 — 1669 Red Cross Handcrafts Centre (W. J. Kidfell).
3 — 1670 Red Cross Handcrafts Centre (J. C. Tumble).
2 — 1671 Red Cross Handcrafts Centre (H. P. Sims).

The Hebe Ransford Memorial Trophy order valued at £2/2/-, presented in memory of the late Mrs. Hebe Ransford, will be awarded for the best exhibit in Classes 132 to 143.

1618

COOKING (Amateurs Only)

Exhibits to be delivered at the Showgrounds before 11 a.m. on Monday, 17th September, 1956.

1. Only one entry allowed in each of the following classes from any one exhibitor.

2. The judge shall have the right to sample all foods and preserves.

Prizes: £2, 15/-, 5/-.

3. The Society reserves the right to destroy cookery exhibits that ferment or show signs of mould.

4. Entry fee, 2/6 each entry (except where otherwise specified).

5. The name or brand of the flour used in the cooking of exhibits must be stated on the entry form.

All cooking exhibits except puddings, fruit cakes, decorated cakes and preserves become the property of the Royal Agricultural Society.

All puddings, fruit cakes, decorated cakes and preserves must be called for between 10 a.m. and 4 p.m. on Sunday, 30th September, or Monday, 1st October, 1956, unless specific instructions as to the return of same are given to the Society prior to the commencement of the Show.

Exhibits in the following Classes which, in the opinion of the judge are not up to Royal Show standard, will not be displayed.

THE "AEROPHOS" TROPHY ORDER, valued at £10/10/-, donated by **ALBRIGHT AND WILSON (AUSTRALIA) PTY. LTD.**, will be awarded to the most successful exhibitor in Classes 144 to 169. Mrs M Dall

A TROPHY (donated by "COLES STORES", **MELBOURNE**), will be awarded to the competitor gaining the greatest number of points in the Section for Cooking (Classes 144 to 184). The method of calculating points for both of the above trophies to be—three points for first prize, two points for second prize, and one point for a third prize. In the event of the judge awarding equal first, second or third prize. full points will be allotted to each exhibitor. Mrs M Dall

In the event of equality of aggregate points the Judge shall make a final decision as to the winner of the trophy.

H. J. HEINZ CO. PTY. LTD., BENDIGO STREET, RICHMOND, E.1, have donated £5 towards the prize money in this Section.

CLASS
144. WHITE SCONES (6). O-SO-LITE PRODUCTS PTY. LTD. have donated the first prize in this class.

1672 Mrs. E. W. Summers.
1673 Mrs. M. Stainsby.
1674 Mrs. C. S. Smith.
1675 Mrs. D. Twyerould.
1676 L. Tucker.
1677 Mrs. O. M. Thomson.
1678 Mrs. W. H. Taylor.
1679 Mrs. D. G. Walton.
1680 Mrs. C. Webster.
1681 Miss V. Tevendale.
1682 Mrs. J. H. Roberts.
1683 Mrs. Alma Rout.
1684 Mrs. Laura Rooke.
1685 A. E. Scott.
1686 Mrs. A. J. Scales.
1687 Mrs. A. M. Sadler.
1688 Mrs. M. A. Mason.
1689 Mrs. O. M. Malin.
1690 Miss Janet Marshall.
1691 Miss M. Ogden.
1692 Mrs. H. Payne.
1693 Mrs. M. Dalzell.
1694 Mrs. Mary C. Duffy.
1695 Mrs. Jessie Jolley.
1696 Mrs. D. J. Hayes.
1697 Mrs. R. O. Ellis.
1698 Mrs. H. Fraser.
1699 Mrs. E. M. Gleeson.
1700 Mrs. T. Gwynn.
1701 Mrs. J. D. Henwood.
1702 Mrs. J. Brown.
1703 Mrs. W. Brown.
1704 Mrs. Gwendoline R. Butt.
1705 Mrs. P. Bedson.
1706 Miss Maud Charleson.
1707 Mrs. C. Craze.
1708 Mrs. B. McKinnon.
1709 Mrs. L. W. Lawrence.
1710 Mrs. W. J. Lambourn.
1711 Mrs. A. Leeder.
1712 F. T. Layland.
1713 Mrs. Dorothy Lewis.
1714 Mrs. W. Wynd.
1715 Miss M. B. Yeates.

CLASS
145. WHOLEMEAL SCONES (6). J. McALPIN AND SONS have donated the first prize. ALBRIGHT AND WILSON (Aust.) PTY. LTD., £1/1/- towards the prize money in this class.

1716 Mrs. M. Dalzell.
1717 Mrs. Jessie Jolley.
1718 Mrs. K. M. Harrop.
1719 Mrs. S. Holden.
1720 Mrs. T. Gwynn.
1721 Mrs. J. Brown.
1722 Mrs. P. Bedson.
1723 J. Bienvenu.
1724 Mrs. E. G. Cross.
1725 Mrs. B. McKinnon.
1726 Mrs. L. W. Lawrence.
1727 Mrs. Dorothy Lewis.
1728 Mrs. A. Leeder.
1729 Miss N. Summers.
1730 Mrs. W. H. Taylor.
1731 Mrs. D. G. Walton.
1732 Mrs. J. H. Roberts.
1733 Mrs. Alma Rout.
1734 Mrs. Laura Rooke.
1735 Mrs. J. L. Siggins.
1736 Miss Janet Marshall.
1737 Mrs. G. N. Pepperell.
1738 Mrs. W. Wynd.

146. SAUSAGE ROLLS (6). J. McALPIN AND SONS have donated the first prize. ALBRIGHT AND WILSON (Aust.) PTY. LTD. have donated £1/1/- towards the prize money in this class.

1739 Mrs. C. S. Smith.
1740 Mrs. D. Twyerould.
1741 Mrs. O. M. Thomson.
1742 Mrs. V. M. Wright.
1743 Miss V. Tevendale.
1744 Mrs. L. M. Reynolds.
1745 Mrs. R. Sewell.
1746 Mrs. M. Dall.
1747 Mrs. M. A. Hoskin.
1748 Mrs. S. Holden.
1749 Mrs. W. Brown.
1750 Mrs. Gwendoline R. Butt.
1751 Mrs. C. Craze.
1752 Mrs. L. W. Lawrence.

CLASS
147. NUT LOAF.

1753 Mrs. H. Dillon.
1754 Mrs. J. E. Jenkins.
1755 Mr. E. A. James.
1756 Mrs. D. J. Hayes.
1757 Mrs. S. Holden.
1758 Mrs. E. M. Gleeson.
2 — 1759 Mrs. D. Gow.
1760 Mrs. J. D. Henwood.
1761 Mrs. P. Bedson.
1762 Mrs. E. M. Cronk.
1763 Mrs. P. G. Chambers.
1764 Mrs. R. Chamberlain.
1765 Mrs. E. G. Cross.
1766 Mrs. M. Luxford.
1767 Miss J. Levings.
1768 Mrs. C. S. Smith.
1769 Mrs. W. R. Taylor.
1770 Miss V. Tevendale.
1771 Mrs. D. G. Walton.
1 — 1772 Mrs. J. H. Roberts.
1773 Mrs. Ron Richards.
3 — 1774 Mrs. N. A. Roberts.
1775 Mrs. Winifred Slater.
1776 Mrs. D. Sharman.
1777 Mrs. Benita A. McColl.
1778 Mrs. J. C. Mangan.
1779 Mrs. N. Patten.
1780 Miss Beverley Pate.

148. CHEESE STRAWS (not less than 12).

1781 Mrs. W. H. Taylor.
1782 Mrs. D. G. Walton.
1783 Mrs. J. L. Siggins.
1784 Miss Elaine Meeking.
1785 Miss Margaret McNab.
1 — 1786 Mrs. M. Dall.
2 — 1787 Mrs. D. J. Hayes.
1788 Mrs. J. Hutchinson.
3 — 1789 Mrs. Gwendoline R. Butt.
1790 Mrs. S. G. Brown.
1791 Miss O. Coulson.
1792 Mrs. Dorothy Lewis.
1793 Miss M. B. Yeates.

149. DECORATED LAYER CAKE, soft icing—to be cut. J. McALPIN AND SONS have donated the first prize. ALBRIGHT AND WILSON (Aust.) PTY. LTD., £1/1/- towards the balance of the prize money in this class.

=2 — 1794 Mrs. M. Dall.
1795 Mrs. M. A. Hoskin.
1796 Mrs. J. Jackson.
1797 Mrs. D. J. Hayes.
1798 Mrs. M. J. Hirons.
1799 Miss E. Gilligan.
1800 Mrs. S. G. Brown.
1801 Mrs. W.J. Lambourn.
=2 — 1802 Mrs. F. Kincaid.
1803 Mrs. D. G. Walton.
1804 Mrs. N. Reynolds.
1805 Mrs. M. Patten.
1806 Miss Joyce Pepperell.
1807 Mrs. R. J. Smalley.
1808 Mrs. Agnes G. Wotzko.
1809 Mrs. W. Wynd.

No other award

150. PLAIN CAKE. J. McALPIN AND SONS have donated the first prize. ALBRIGHT AND WILSON (Aust.) PTY. LTD., £1/1/- towards the prize money in this class.

1810 Mrs. P. T. Twomey.
1 — 1811 Mrs. S. Wall.
1812 Mrs. D. G. Walton.
1813 Mrs. J. H. Roberts.
1814 Mrs. N. A. Roberts.
1815 A. E. Scott.
1816 Mrs. A. J. Scales.
1817 Mrs. D. Sharman.
1818 Mrs. M. A. Mason.
1819 Mrs. D. McPherson.

EXHIBITORS PLEASE NOTE!

for
PRIZE WINNING BAKING
Always ask your grocer for
Self-raising flour containing
"AEROPHOS"
It's your guarantee of Success

"AEROPHOS"
Regd. Trade Mark
The Double-Acting Raising Ingredient
Manufactured in Australia by
ALBRIGHT & WILSON PTY. LIMITED
TDE-36X-1819

EVERLASTING, RIGHT-THROUGH COLOUR

Naco Perspex is so durable—so amazingly strong. It is easy to handle and less liable to damage . . . won't chip or craze and the colour goes right through. Moulded one-piece construction with no crevices . . . easy to keep clean and sparkling. Sinks available in single or double bowl. A kitchenette sink is also available, ideal for small kitchens and caravans.

Naco Perspex range includes: Baths, Hand Basins (with or without pedestals), Laundry Tubs (single or double bowl), Baby Baths.

NACO PERSPEX SINKS

Product of N. V. Appleton Pty. Ltd. (Division of Appleton Industries Ltd.), Brisbane, Sydney, Melbourne, Adelaide.

Melbourne: JA 6268, JA 3614.

From Hardware Stores and Builders' Suppliers

1820 Mrs. M. T. Maguire.
1821 Mrs. A. M. Oshannassy.
1822 Mrs. B. Oakes.
1823 Mrs. G. N. Pepperell.
1824 Mrs. M. Dalzell.
1825 Mr. E. A. James.
1826 Mrs. J. E. Jenkins.
1827 Mrs. D. J. Hayes.
3 1828 Mrs. W. A. Edwards.
2 1829 Mrs. J. D. Henwood.
1830 Mrs. L. W. Lawrence.
1831 Miss J. Levings.
1832 Mrs. E. C. Kelly.
1833 Mrs. W. Wynd.

CLASS

151. SEED CAKE. J. McALPIN AND SONS have donated the first prize. ALBRIGHT AND WILSON (Aust.) PTY. LTD., £1/1/- towards the prize money in this class.

HC 1834 Mr. E. A. James.
1835 Mrs. J. E. Jenkins.
1836 Mrs. D. J. Hayes.
1837 Mrs. W. A. Edwards.
1838 Mrs. D. Gow.
1 1839 Mrs. J. D. Henwood.
1840 Mrs. W. T. Broome.
1841 Mrs. W. J. Lambourn.
1842 Mrs. S. Wall.
1843 Mrs. D. G. Walton.
1844 Mrs. J. H. Roberts.
1845 Mrs. A. E. Story.
1846 Mrs. D. Sharman.
1847 Mrs. S. M. Smith.
1848 Mrs. S. E. Sheeran.
1849 Mrs. M. T. Maguire.
1850 Mrs. A. Membrey.
1851 Mrs. B. Oakes.
1852 Mrs. L. Pola.
1853 Mrs. W. Wynd.

No other award

152. SULTANA CAKE. J. McALPIN AND SONS have donated the first prize. ALBRIGHT AND WILSON (Aust.) PTY. LTD., £1/1/- towards the prize money in this class.

1854 Mrs. S. Wall.
1855 Mrs. D. G. Walton.
1856 Mrs. D. Sharman.
1857 Mrs. R. A. Smith.
1858 Mrs. M. T. Maguire.
1859 Mrs. B. Oakes.
1860 Mrs. H. Payne.
1861 Mrs. M. Dall.
1862 Mrs. A. Davies.
2 1863 Mrs. E. A. James.
1864 Mrs. J. E. Jenkins.
1865 Mrs. D. J. Hayes.
1866 Mrs. D. A. Hallam.
1867 Mrs. W. A. Edwards.
1 1868 Miss M. Gregg.
1869 Mrs. D. Gow.
1870 Mrs. Emily Hyde.
1871 Mrs. J. D. Henwood.
1872 Mrs. J. Ambrose.
1873 Mrs. I. F. Anderson.
1874 Mrs. W. T. Broome.
1875 Mrs. V. Clare.
1876 Mrs. R. Cooke.
3 1877 Mrs. L. W. Lawrence.
1878 Mrs. F. Kincaid.
1879 Mrs. L. Knight.
1880 Mrs. W. Wynd.

153. RICH FRUIT CAKE (not iced). Not more than 8 inches by 8 inches if in a square tin, or 8 inches in diameter if in round tin. J. McALPIN AND SONS have donated the first prize. ALBRIGHT AND WILSON (Aust.) PTY. LTD., £1/1/- towards the balance of the prize money in this class.

1881 Mrs. M. Stainsby.
1882 Mrs. M. M. Spurr.
1883 Mrs. W. R. Taylor.
1884 Mrs. M. Tonkin.
1885 Mrs. P. T. Twomey.

1886 Mrs. W. H. Taylor.
1887 Mrs. Nance Toohey.
1888 Mrs. D. G. Walton.
1889 Mrs. W. Turton.
HC 1890 Miss N. Rodda.
1891 Mrs. A. M. Reiher.
1892 Mrs. I. Richards.
1893 Mrs. Alma Rout.
1894 Mrs. L. M. Reynolds.
1895 Miss B. Rundle.
1896 Miss D. Swain.
1897 Mrs. D. Sharman.
1898 Mrs. P. Slade.
1899 Miss J. Slade.
1900 Mrs. R. A. Smith.
1901 Mrs. J. C. Mangan.
1902 Mrs. O. M. Malin.
1903 Mrs. A. Membrey.
1904 Mrs. D. Murray.
1905 Mrs. O. Masterman.
1906 Mrs. Doris Orr.
1907 Mrs. M. Patten.
3 1908 Mrs. G. N. Pepperell.
HC 1909 Mrs. D. McPherson.
1910 Mrs. H. Dillon.
1911 Mrs. E. Durant.
1912 Mrs. Amy Davies.
1913 Mrs. M. A. Hoskin.
1914 Mrs. M. Dall.
1915 Mrs. A. Davies.
1916 Mrs. Mary C. Duffy.
1917 Miss Lois Dillon-Shallard.
1918 Mrs. K. Jenkin.
2 1919 Mrs. Annie Jones.
1920 Mrs. J. E. Jenkins.
1921 Mr. E. A. James.
1922 Mrs. D. A. Hallam.
HC 1923 Mrs. D. J. Hayes.
1924 Miss Effie L. Hurrey.
1925 Mrs. A. F. Harrison.
1926 Mrs. F. Gargaro.
1927 Miss M. Gregg.
1928 Mrs. E. M. Gissing.
1929 Miss L. V. Green.
1930 Mrs. J. D. Henwood.
1931 Mrs. J. Ambrose.
1932 Mrs. H. J. Burwood.
1933 Mrs. W. T. Broome.
1934 Mrs. J. Brazel.
1935 Mrs. F. Bridges.
1936 Mrs. P. Bedson.
1937 Miss Wilma Hulme.
1938 Mrs. L. J. Cruddas.
1939 Mrs. M. Catchpole.
1940 Mrs. N. Claringbould.
1941 Mrs. R. Cooke.
1942 Mrs. V. Clare.
1 1943 Mrs. L. W. Lawrence.
1944 Mrs. W. J. Lambourn.
1945 Mrs. N. Learmonth.
1946 Mrs. L. W. Kelly.
1947 Mrs. L. Knight.
1948 Mrs. F. Kramme.
1949 Mrs. Evelyn A. Waddell.
1950 Mrs. F. K. Walters.
1951 Mrs. A. E. Wilson.
1952 Mrs. W. Wynd.
1953 Anonymous No. 2.

CLASS
154. GINGERBREAD. J. McALPIN AND SONS have donated the first prize. ALBRIGHT AND WILSON (Aust.) PTY. LTD. have donated £1/1/- towards the prize money in this class.

1954 Mrs. M. Stainsby.
1955 Mrs. W. R. Taylor.
1956 Mrs. W .H. Taylor.
1 1957 Mrs. S. Wall.
1958 Mrs. D. G. Walton.
1959 Mrs. A. E. Story.
1960 Mrs. K. M. Smith.
3 1961 Mrs. Winifred Slater.
1962 Mrs. J. L. Siggins.
1963 Mrs. S. E. Sheeran.
1964 Mrs. A. M. Oshannassy.
HC 1965 Mrs. W. Crawford.
1966 Mrs. G. N. Pepperell.
1967 Mrs. H. Dillon.
1968 Mr. E. A. James.
1969 Mrs. D. A. Hallam.
1970 Mrs. S. Holden.
1971 Mrs. J. D. Henwood.
1972 Mrs. E. I. Christie.
1973 Mrs. C. Craze.
2 1974 Mrs. W. J. Lambourn.
1975 Mrs. A. Leeder.
1976 Mrs. W. Wynd.

CLASS
155. SWISS ROLL (1 lb.). Ends must not be cut. O-SO-LITE PRODUCTS PTY. LTD. have donated the first prize in this class.

1977 Mrs. A. J. Dodds.
1978 Mrs. M. Dall.
1979 Mrs. J. E. Jenkins.
1980 Mrs. Jessie Jolley.
2 1981 Mrs. D. J. Hayes.
1982 Mrs. L. Graham.
1983 Mrs. D. Gow.
1984 Mrs. H. J. Burwood.
1985 Mrs. P. Bedson.
1 1986 Mrs. Jean Burleigh.
3 1987 Mrs. R. Cooke.
1988 Mrs. L. W. Lawrence.
1989 Mrs. A. Leeder.
1990 Mrs. Dorothy Lewis.
1991 Mrs. C. S. Smith.
HC 1992 Mrs. D. Twyerould.
1993 E. P. Taylor.
1994 Mrs. D. G. Walton.
1995 Mrs. V. M. Wright.
1996 Mrs. Alma Rout.
1997 Mrs. Winifred Slater.
1998 Mrs. D. Sharman.
1999 Miss Myra Mulvahil.
2000 Miss M. Ogden.
2001 Mrs. W. Wynd.
2002 Miss M. B. Yeates.

156. SPONGE-SANDWICH (no filling or icing), baked in CIRCULAR tin not more than 8 inches in diameter. J. McALPIN AND SONS have donated the first prize. ALBRIGHT AND WILSON (Aust.) PTY. LTD., £1/1/- towards the balance of the prize money in this class.

2003 Mrs. M. Stainsby.
2004 Mrs. C. S. Smith.
2005 Mrs. P. T. Twomey.
2006 Mrs. D. Twyerould.
2007 Mrs. W. H. Taylor.
2008 Mrs. Edna J. Unsworth.
2009 E. P. Taylor.
3 2010 Mrs. G. Whaley.
2011 Mrs. D. G. Walton.
2012 Mrs. V. M. Wright.
2013 Mrs. N. Reynolds.
2014 Mrs. I. Richards.
2015 Mrs. H. A. Reyment.
2016 F. B. Redlich.
2017 Mrs. Laura Rooke.
1 2018 A. E. Scott.
2019 Mrs. K. M. Smith.
2020 Mrs. S. M. Smith.
2021 Mrs. D. Sharman.
2022 Mrs. A. M. Sadler.
2023 Mrs. J. C. Mangan.
2024 Mrs. M. A. Mason.
2 2025 Mrs. M. McAlpine.
2026 Mrs. M. T. Maguire.
2027 Mrs. O. Masterman.
2028 Mrs. A. Morgan.
2029 Miss Janet Marshall.
2030 Miss Beverley Pate.
2031 Mrs. M. Patten.
2032 Miss M. Ogden.
2033 Mrs. H. Payne.
2034 Mrs. Mary C. Duffy.
2035 Mrs. A. J. Dodds.
2036 Mrs. M. Dalzell.
2037 Mrs. M. Dall.
2038 Mrs. Annie Jones.
2039 Mr. E. A. James.
2040 Mrs. J. E. Jenkins.
2041 Mrs. T. Ibbott.
2042 K. N. Hirons.

IT IS THE

WISE WOMAN

WHO CHOOSES

The "WINDMILL"

PAT. REG.

Internationally Acclaimed the World's Finest

ROTARY CLOTHES HOISTS

R. T. PRODUCTS

Sprinkler Specialists

Whitehorse Road, Nunawading — WU 1003

STAND No. McNAB STREET

Traditional Quality

GUEST'S

FAMOUS

BISCUITS

WEST MELBOURNE, VICTORIA

2043 Mrs. D. J. Hayes.
2044 Mrs. A. J. Hutchinson.
2045 Mrs. E. Henderson.
2046 Mrs. Kathleen Hill.
2047 Mrs. K. M. Harrop.
2048 Mrs. E. M. Gleeson.
2049 Mrs. F. Gargaro.
2050 Mrs. B. Gagiero.
2051 Mrs. D. Gow.
2052 Mrs. J. Hutchinson.
2053 Mrs. J. D. Henwood.
2054 Mrs. H. S. Baker.
2055 Mrs. G. R. Butt.
2056 Mrs. P. Bedson.
2057 Mrs. J. Bienvenu.
2058 Miss P. Bennett.
2059 Miss P. Banks.
2060 Mrs. E. M. Cronk.
2061 Mrs. L. H. Cracknell.
2062 Mrs. P. G. Chambers.
2063 Miss L. Cott.
2064 Mrs. May E. Cuming.
2065 Mrs. C. Craze.
2066 Mrs. T. R. Congleton.
2067 Mrs. L. W. Lawrence.
2068 Mrs. M. Luxford.
2069 Mrs. Dorothy Lewis.
2070 Mrs. E. C. Kelly.
2071 Kilvington B.G.G.S. (Margery Ellis).
2072 Mrs. Betty Campbell.
2073 Mrs. W. Wynd.

CLASS
157. PLUM PUDDING (boiled in basin). J. McALPIN AND SONS have donated the first prize in this class.

2074 Mrs. Mary C. Duffy.
2075 Mrs. Amy Davies.
HC 2076 Mrs. M. Dall.
2077 Mrs. M. A. Hoskin.
2 2078 Mrs. Annie Jones.
2079 Mrs. D. J. Hayes.
2080 Mrs. D. A. Hallam.
2081 Miss Effie L. Hurrey.
2082 Mrs. S. Holden.
2083 Mrs. S. G. Brown.
2084 Mrs. V. Clare.
2085 Mrs. L. W. Lawrence.
2086 Mrs. N. Kirby.
2087 Mrs. W. H. Taylor.
2088 Mrs. D. G. Walton.
2089 Miss V. Tevendale.
1 2090 Mrs. Ron Richards.
2091 Miss D. Swain.
3 2092 Mrs. A. Membrey.
2093 Mrs. F. E. O'Shannassy.
HC 2094 Mrs. G. N. Pepperell.
2095 Mrs. Evelyn A. Waddell.

158. MERINGUES, Small (6) (Commercial Meringue mix not to be used).

2096 Mrs. W. R. Taylor.
2097 Mrs. D. G. Walton.
2098 Mrs. J. L. Siggins.
2099 Mrs. Elma E. Darrock.
2100 Mrs. A. Davies.
2101 Mrs. L. Howell.
2102 Mrs. D. J. Hayes. No other award
2103 Mrs. Lola Hill.
2104 Mrs. Gwendoline R. Butt.
2 2105 Mrs. S. G. Brown.
1 2106 Mrs. P. G. Chambers.

159. PLATE OF SHORTBREAD. J. McALPIN AND SONS have donated the first prize in this class.

2107 Mrs. Lorna L. Hosking.
2108 Mrs. D. J. Hayes.
2109 Mrs. J. Hutchinson.
2110 Mrs. S. Holden.
2111 Mrs. A. J. Hutchinson.
2112 Mrs. B. Buss.
2113 Mrs. W. Brown.
2114 Mrs. A. L. Bradshaw.
2115 Mrs. S. G. Brown.
2116 Mrs. Mary M. Barr.
2117 Mrs. E. Colwill.
2118 Miss Wilma Hulme.
2119 Mrs. M. Catchpole.
2120 Mrs. W. J. Lambourn.
2121 Mrs. N. Kirby.
2122 Mrs. F. Kramme.
2 2123 Mrs. C. S. Smith.
2124 Mrs. M. M. Spurr.
2125 Mrs. E. Thornhill.
2126 Mrs. W. R. Taylor.
2127 Mrs. D. G. Walton.
2128 Miss V. Tevendale.
2129 Mrs. J. H. Roberts.
2130 Mrs. Ron Richards.
2131 Mrs. N. A. Roberts.
2132 Mrs. J. L. Siggins.
2133 Mrs. R. Sewell.
2134 Mrs. S. E. Sheeran.
2135 Mrs. D. Murray.
2136 Mrs. Jack Newton.
3 2137 Mrs. W. Crawford.
2138 Miss Beverley Pate.
1 2139 Mrs. M. Patten.
2140 Mrs. Evelyn A. Waddell.
2141 Miss M. B. Yeates.

CLASS
160. PLATE OF HOME-MADE BISCUITS (12, Fancy Assorted). O-SO-LITE PRODUCTS PTY. LTD. have donated the first prize in this class.

2142 Mrs. D. G. Walton.
2143 Mrs. J. L. Siggins.
1 2144 Mrs. M. Patten.
2145 Mrs. M. Dall.
3 2146 Mrs. L. Howell.
2 2147 Mrs. D. J. Hayes.
2148 Miss Effie L. Hurrey.
2149 Miss E. Gilligan.
2150 Mrs. Lola Hill.
2151 Mrs. Gwendoline R. Butt.
2152 Mrs. M. J. Bennett.
2153 Mrs. May E. Cuming.

161. PLATE OF SMALL DECORATED CAKES (8 Petit Fours). J. McALPIN AND SONS have donated the first prize. ALBRIGHT AND WILSON (Aust.) PTY. LTD., £1/1/- towards the balance of the prize money in this class.

VHC 2154 Mrs. M. Dall.
2155 Mrs. M. A. Hoskin.
3 2156 Mrs. L. Howell.
2157 Mrs. D. J. Hayes.
1 2158 Mrs. A. F. Harrison.
2159 Mrs. J. L. Siggins.
VHC 2160 Mrs. M. Patten.
2 2161 Miss Joyce Pepperell.
2162 Mrs. W. Wynd.

162. QUEEN CAKES, Small (6). (Baked in Tins). O-SO-LITE PRODUCTS PTY. LTD. have donated the first prize in this class.

2163 Mrs. W. R. Taylor.
2164 Mrs. D. G. Walton.
2165 Miss V. Tevendale.
2166 Mrs. J. H. Roberts.
2167 Miss D. Swain.
2168 A. E. Scott.
2169 Mrs. J. L. Siggins.
2170 Mrs. S. E. Sheeran.
2171 Miss Margaret McNab.
2172 Mrs. D. McPherson.
2173 Mrs. J. C. Mangan.
2174 Mrs. N. A. Mason.
2175 Miss Janet Marshall.
2176 Mrs. A. M. Oshannassy.
2 2177 Mrs. G. N. Pepperell.
2178 Mrs. H. Payne.
2179 Mrs. M. A. Hoskin.
2180 Mr. E. A. James.

2181 Mrs. J. E. Jenkins.
2182 Mrs. A. F. Harrison.
2183 Mrs. Joan Gladman.
2184 Miss J. Gardiner.
1 2185 Mrs. J. D. Henwood.
3186 Mrs. W. Brown.
2187 Mrs. J. Brazel.
2188 Mrs. Gwendoline R. Butt.
2189 Mrs. P. Bedson.
3 2190 Mrs. Jean Burleigh.
2191 Mrs. E. M. Cronk.
2192 Mrs. C. Craze.
2193 Miss J. Levings.
2193A Mrs. W. Wynd.

CLASS
163. LAMINGTONS (6).

2194 Mrs. M. Dall.
2195 Mrs. J. E. Jenkins.
2196 Mrs. W. A. Edwards.
2197 Master Ken Frye.
2198 Mrs. W. Brown.
2199 Mrs. Gwendoline R. Butt.
2200 Mrs. P. Bedson.
2201 Mrs. A. L. Bradshaw.
HC 2202 Miss Maud Charleson.
2203 Mrs. C. Craze.
2204 Mrs. Florence M. McKee.
2205 Mrs. L. W. Kelly.
2206 Mrs. C. S. Smith.
2207 Mrs. E. W. Summers.
2208 Miss V. Tevendale.
2209 Mrs. W. H. Taylor.
VHC 2210 Mrs. S. Wall.
3 2211 Mrs. D. G. Walton.
2212 Mrs. G. Whaley.
2 2213 Mrs. V. M. Wright.
2214 Mrs. K. M. Smith.
2215 Mrs. D. Sharman.
2216 Mrs. M. T. Maguire.
1 2217 Mrs. A. M. Oshannassy.

DECORATED CAKE SECTION.

Ribbon, tulle and manufactured pillars may be used, but no manufactured ornaments allowed.

164. DECORATED BIRTHDAY CAKE (not more than two tiers high). J. McALPIN AND SONS have donated the first prize. ALBRIGHT AND WILSON (Aust.) PTY. LTD., £1/1/- towards the balance of the prize money in this class.

1 2218 Mrs. Edna J. Unsworth.
VHC 2219 Mrs. Ellen C. O'Dea.
2220 Mrs. E. R. Dyson.
2 2221 Mrs. M. Dall.
3 2222 Miss Effie L. Hurrey.
2223 W. H. Evans.
2224 Miss E. Gilligan.
2225 Anonymous No. 2.

165. DECORATED CHRISTENING CAKE (not more than two tiers high). J. McALPIN AND SONS have donated the first prize. ALBRIGHT AND WILSON (Aust.) PTY. LTD., £1/1/- towards the balance of the prize money in this class.

2226 Mrs. M. A. Hoskin.
2227 Mrs. M. Dall.
2228 W. H. Evans.

No award

166. NOVELTY CAKE (not to exceed 12 inches in diameter). J. McALPIN AND SONS have donated the first prize in this class.

=2 2229 Mrs. M. A. Hoskin.
2230 Mrs. M. Dall.
2231 Bacchus Marsh High School (Myrna A. McIntyre).
2232 W. H. Evans.
1 2233 Mrs. Edna J. Unsworth.
2234 Mrs. Joan Vickery.
=2 2235 Mrs. Gladice A. Peck.

CLASS
167. SPECIAL OLYMPIC GAMES NOVELTY CAKE.

—SPECIAL PRIZE OF £20, DONATED by SWALLOW & ARIELL LTD.—The cake must represent something in connection with the forthcoming Olympic Games.—The ordinary First prize money of £2 will be donated by J. McALPIN AND SONS.

2236 Mrs. Joan Vickery.
2237 Mrs. Edna J. Unsworth.
2238 Miss I. M. Rowe.
VHC 2239 Mrs. M. A. Symington.
3 2240 Mrs. Ellen C. O'Dea.
2241 Miss M. Price.
2 2242 Mrs. I. E. Pinney.
1 2243 Miss Joyce Pepperell.
2244 Mrs. M. A. Hoskin.
2245 Mrs. M. Dall.
2246 Mrs. M. L. Head.
2247 Mrs. A. Davies.
2248 Mrs. L. Howell.
VHC 2249 W. H. Evans.
2250 Mrs. Teresa Gibbins.
VHC 2251 Miss E. Gilligan.
2252 Miss Sheila Brady.
VHC 2253 Mrs. Cleve Baldoch.

168. DECORATED WEDDING CAKE (not more than two tiers high). J. McALPIN AND SONS have donated the first prize in this class.

2254 Mrs. M. A. Hoskin.
2255 Mrs. A. Davies.
2256 Mrs. D. J. Hayes.
2257 Miss Effie L. Hurrey.
=3 2258 Mrs. E. R. Dyson.
2 2259 Mrs. M. Dall.
=3 2260 Mrs. J. Turner.
1 2261 Mrs. Edna J. Unsworth.
2262 Mrs. N. Reynolds.
2263 Mrs. Ellen C. O'Dea.
2264 Miss M. Price.

169. CHRISTMAS CAKE. J. McALPIN AND SONS have donated the first prize in this class.

2265 Mrs. Joan Vickery.
1 2266 Mrs. P. McArthur.
2267 Mrs. Ellen C. O'Dea.
2 2268 Mrs. M. Dall.

No other award

170. COCOANUT ICE.

2269 Mrs. P. L. Hill.
2270 Mrs. E. Edwards.
2271 Master Ken Frye.
2272 Mrs. R. J. Glenister.
2273 Mrs. Emily Hyde.
2274 Mrs. W. Brown.
2275 Mrs. F. Bridges.
2276 Mrs. E. Boyle.
2277 Mrs. S. G. Brown.
2278 Mrs. P. G. Chambers.
2279 Miss J. Levings.
2280 Miss D. Kerr.
2281 Mrs. Marjorie King.
HC 2282 Mrs. C. S. Smith.
2283 Mrs. S. Wall.
2284 Mrs. S. M. Smith.
2285 Mrs. J. L. Siggins.
3 2286 Miss Margaret McNab.
2 2287 Mrs. G. Nicholas.
2288 Miss B. Watson.
1

171. TOFFEE.

2289 Miss V. Tevendale.
2 2290 Mrs. G. Nicholas.
2291 Mrs. M. Dalzell.
1 2292 Mrs. Lorna L. Hosking.

No other award

CLASS

172. COLLECTION OF HOME-MADE CHOCOLATES (6 varieties), no glaze.

1 — 2293 Mrs. Marjorie King.
3 — 2294 Mrs. J. L. Siggins.
2 — 2295 Mrs. G. Nicholas.

173. COLLECTION OF HOME-MADE SWEETS, other than Chocolates or Caramels (not less than 6 nor more than 10 varieties).

3 — 2296 Mrs. J. L. Siggins.
1 — 2297 Mrs. G. Nicholas.
2298 Miss Edith L. Alexander.
2 — 2299 Mrs. Marjorie King.

174. NOVELTY BOX OF SWEETS.

HC — 2300 Mrs. M. L. Head.
=1 — 2301 Mrs. H. Fraser.
=1 — 2302 Mrs. F. Cam.
2303 Mrs. Marjorie King.
3 — 2304 Mrs. J. L. Siggins.
2305 Mrs. G. Nicholas.

BOTTLING—Fruits and Jams, etc.

175. LEMON BUTTER (1 jar). FOWLERS VACOLA MANUFACTURING CO. LTD. have donated £1/1/- towards the prize money in this class.

3 — 2306 Mrs. W. H. Taylor.
2307 Mrs. D. G. Walton.
2 — 2308 Mrs. J. L. Siggins.
1 — 2309 Miss N. R. Stancombe.
2310 Mrs. L. W. Lawrence.
2311 Miss Effie L. Hurrey.
2312 Mrs. L. Hubball.
2313 Ivy Janet Black.
2314 Mrs. J. W. Aitken.
2315 Miss C. C. McRae.
2316 Mrs. V. Unthank.
2317 Mrs. Evelyn A. Waddell.

176. CLEAR PICKLES (in vinegar), 3 varieties, 1 bottle of each. FOWLERS VACOLA MANUFACTURING CO. LTD. have donated £1/1/- towards the prize money in this class.

3 — 2318 Mrs. M. Dall.
2319 Mrs. D. J. Hayes.
2320 Mrs. Kathleen Hill.
2 — 2321 Mrs. D. G. Walton.
HC — 2322 Mrs. J. L. Siggins.
1 — 2323 Mrs. J. B. Mills.

177. MUSTARD PICKLES (3 varieties, 1 bottle of each). FOWLERS VACOLA MANUFACTURING CO. LTD. have donated £1/1/- towards the prize money in this class.

1 — 2324 Mrs. D. G. Walton.
2325 Mrs. J. L. Siggins.
3 — 2326 Mrs. D. Murray.
2 — 2327 Mrs. M. Dall.
2328 Mrs. D. J. Hayes.
2329 Mrs. Kathleen Hill.

178. CHUTNEY (1 bottle). FOWLERS VACOLA MANUFACTURING CO. LTD. have donated £1/1/- towards the prize money in this class.

3 — 2330 Mrs. M. Dall.
2 — 2331 Mrs. M. A. Hoskin.
2332 Mrs. D. J. Hayes.
2333 Mrs. Kathleen Hill.
2334 Mrs. J. W. Aitken.
2335 Mrs. May E. Cuming.
1 — 2336 Mrs. W. H. Taylor.
2337 Mrs. D. G. Walton.
2338 Mrs. J. L. Siggins.
2339 Mrs. Evelyn A. Waddell.

CLASS

179. COLLECTION OF PRESERVED VEGETABLES, not less than 4 varieties nor more than 6 (1 bottle of each). SPECIAL PRIZES: £5/5/-, £2/2/-, £1/1/-, have been donated by FOWLERS VACOLA MANUFACTURING CO. LTD.

3 — 2340 Mrs. D. G. Walton.
2341 Mrs. J. L. Siggins.
2 — 2342 Mrs. J. B. Mills.
1 — 2343 Mr. N. Culliver.

180. COLLECTION OF PRESERVED FRUITS, not less than 4 varieties, nor more than 8, 1 jar of each. SPECIAL PRIZES: £5/5/-, £2/2/-, £1/1/-, have been donated by FOWLERS VACOLA MANUFACTURING CO. LTD.

2344 Mrs. M. A. Hoskin.
2 — 2345 Mrs. L. W. Lawrence.
HC — 2346 Mrs. D. G. Walton.
2347 Mrs. E. J. Sutton.
3 — 2348 Mrs. J. L. Siggins.
1 — 2349 Mrs. J. B. Mills.

181. COLLECTION OF JAMS (excluding Marmalade), 4 varieties (1 screw top jar of each containing 1 lb., to be labelled). All jars must be uniform. FOWLERS VACOLA MANUFACTURING CO. LTD. have donated £1/1/- towards the prize money in this class.

2350 Mrs. W. H. Taylor.
2351 Mrs. D. G. Walton.
2352 Mrs. J. L. Siggins.
2353 Mrs. M. Dall.
3 — 2354 Mrs. M. A. Hoskin.
1 — 2355 Mrs. Kathleen Hill.
2356 Mrs. I. Guise.
2 — 2357 Mrs. M. Bambrook.
2358 Mrs. W. M. Cossar.
2359 Mrs. Evelyn A. Waddell.

182. COLLECTION OF JELLIES, 3 varieties (1 jar of each, containing 1 lb., to be labelled). All jars must be uniform. FOWLERS VACOLA MANUFACTURING CO. LTD. have donated £1/1/- towards the prize money in this class.

3 — 2360 Mrs. M. Dall.
1 — 2361 Mrs. M. A. Hoskin.
2362 Mrs. Kathleen Hill.
2363 Mrs. I. Guise.
2364 Mrs. J. Brazel.
2365 Mrs. W. M. Cossar.
HC — 2366 Mrs. D. G. Walton.
HC — 2367 Mrs. J. L. Siggins.
2368 Alfred Moxly.
2 — 2369 Mrs. R. G. Moore.

183. SHRED MARMALADE (1 screw top jar, containing about 1 lb.). FOWLERS VACOLA MANUFACTURING CO. LTD. have donated £1/1/- towards the prize money in this class.

2 — 2370 Mrs. W. H. Taylor.
3 — 2371 Mrs. D. G. Walton.
2372 Mrs. J. L. Siggins.
2373 Mrs. R. G. Moore.
2374 Mrs. M. Dall.
2375 Mrs. M. A. Hoskin.
1 — 2376 Miss Effie L. Hurrey.
2377 Mrs. Kathleen Hill.
2378 Mrs. I. Guise.
2379 Miss Edith L. Alexander.
HC — 2380 Mrs. H. S. Baker.
HC — 2381 Mrs. J. Brazel.
2382 Miss Alison Brazel.
2383 Mr. N. Culliver.
2384 Mrs. J. W. Aitken.
2385 Mrs. V. Unthank.
2386 Mrs. Evelyn A. Waddell.

CLASS

184. SHRED AND PULP MARMALADE (1 screw top jar, containing about 1 lb.). FOWLERS VACOLA MANUFACTURING CO. LTD. have donated £1/1/- towards the prize money in this class.

2387 Mrs. Amy Davies.
2388 Mrs. Elma E. Darrock.
2389 Mrs. M. Dall.
2390 Mrs. M. A. Hoskin.
2 — 2391 Miss Effie L. Hurrey.
2392 Mrs. E. M. Gleeson.
2393 Mrs. Noreen P. Golding.
HC — 2394 Mrs. I. Guise.
2395 Miss Edith L. Alexander.
2396 Miss Alison Brazel.
3 — 2397 Mrs. J. Brazel.
2398 Ivy Janet Black.
2399 Mrs. J. W. Aitken.
2400 Mrs. R. Chamberlain.
2401 Mrs. V. Unthank.
1 — 2402 Mrs. W. H. Taylor.
2403 Mrs. D. G. Walton.
2404 Mrs. E. M. Redlich.
2405 Mrs. J. L. Siggins.
2406 Mrs. R. G. Moore.
2407 Mrs. C. S. Smith.

NOVICE CLASSES.

Entry in these classes is restricted to exhibitors who have not won a first prize in the same class at a previous Melbourne Royal Show.

A trophy order valued at £3/3/-, donated by O-SO-LITE PRODUCTS PTY. LTD., will be awarded to the most successful exhibitor in the novice classes. Three points will be awarded for each first prize, two points for each second prize, and one point for each third prize. Unless six points are gained by any one exhibitor no award will be made. Mrs M J Hirons

185. WHITE SCONES (6). O-SO-LITE PRODUCTS PTY. LTD. have donated first prize in this class.

2408 Mrs. W. H. Taylor.
2409 Mrs. J. H. Roberts.
2410 Miss Helen Storer.
2411 Mrs. A. J. Scales.
2412 Mrs. J. L. Siggins.
2413 Mrs. D. McPherson.
2414 Mrs. J. C. Mangan.
2415 Mrs. R. G. Marshall.
2416 Mrs. O. M. Malin.
2417 Mrs. O. Masterman.
2418 Mrs. L. Pola.
2419 Mrs. J. Pate.
2420 Mrs. A. Davies.
2421 Mrs. Kathleen Hill.
2422 Mrs. R. O. Ellis.
2423 Master Ken Frye.
2424 Mrs. Joan Gladman.
2425 Mrs. E. M. Gleeson.
2426 Master J. Gwynn.
2427 Mrs. Noreen P. Golding.
2428 Mrs. J. Brown.
2429 Mrs. B. Buss.
1 — 2430 Mrs. Gwendoline R. Butt.
2 — 2431 Mrs. P. G. Chambers.
2432 Mrs. E. G. Cross.
3 — 2433 Miss Maud Charleson.
2434 Mrs. T. R. Congleton.
2435 Mrs. C. Craze.
2436 Miss C. C. McRae.
2437 Mrs. B. McKinnon.
2438 Mrs. E. M. Lucchinelli.
2439 F. T. Layland.
2440 Miss B. Watson.
2441 Miss M. B. Yeates.
2442 Master John Slockwitch.

CLASS

186. SIMPLE DECORATED SPONGE. J. McALPIN AND SONS have donated the first prize.

2443 Mrs. C. Craze.
2444 Mrs. Gwendoline R. Butt.
2445 Mrs. H. Mavis Greenwood.
1 — 2446 Mrs. Patricia Gray.
2447 Mrs. M. J. Hirons.
2448 Mrs. L. Howell.
2449 Mrs. J. Jackson.
2450 Mrs. C. S. Smith.
2451 Mrs. E. J. Waldron.
2452 Mrs. M. O. Wills.
2453 Mrs. N. Reynolds.
2454 Mrs. Laura Rooke.
2455 Mrs. R. J. Smalley.
2456 Master John Slockwitch.
2457 Miss J. Pate.
VHC — 2458 Mrs. E. Woods.
2 — 2459 Mrs. Agnes G. Wotzko.
2460 Mrs. W. Wynd.
3 — 2461 Miss M. B. Yeates.

187. PLATE OF HOME-MADE BISCUITS (12 fancy assorted). O-SO-LITE PRODUCTS PTY. LTD. have donated first prize in this class.

=1 — 2462 Mrs. N. A. Roberts.
VHC — 2463 Mrs. J. L. Siggins.
=1 — 2464 Mrs. O. M. Malin.
2465 Mrs. May E. Cuming.
2466 Mrs. Gwendoline R. Butt.
3 — 2467 Mrs. Lola Hill.
2468 Mrs. J. Jackson.
2469 Miss B. Watson.

188. PLATE OF SMALL DECORATED CAKES (8 Petit Fours). J. McALPIN AND SONS have donated the first prize.

1 — 2470 Mrs. L. Howell.
2471 Mrs. L. Bryar.
2472 Mrs. N. Reynolds.
3 — 2473 Mrs. J. L. Siggins.
2474 Miss Joyce Pepperell.
2475 Mrs. W. Wynd.
2 — 2476 Miss N. B. Yeates.

189. DECORATED BIRTHDAY OR CHRISTENING CAKE. Ribbon, tulle and manufactured pillars may be used, but no manufactured ornaments allowed (not more than two tiers high). J. McALPIN AND SONS have donated the first prize. ALBRIGHT AND WILSON (Aust.) PTY. LTD., £1/1/- towards the balance of the prize money in this class.

3 — 2477 Mrs. M. A. Symington.
2478 Mrs. P. McArthur.
VHC — 2479 Mrs. J. R. Marshall.
2480 Mrs. Gladice A. Peck.
2481 Mrs. I. E. Pinney.
HC — 2482 Mrs. J. A. Pope.
2483 Mrs. M. L. Head.
2484 Mrs. A. Davies.
2485 Mrs. L. Howell.
=1 — 2486 Mrs. M. J. Hirons.
2487 Mrs. P. M. Groves.
2488 Mrs. E. J. Broadbent.
2489 Mrs. J. C. Le Cheminant.
=1 — 2490 Mrs. Agnes G. Wotzko.

CLASS

190. NOVELTY CAKE. Ribbon, tulle and manufactured pillars may be used, but no manufactured ornaments allowed (12 in. square). J. McALPIN AND SONS have donated the first prize in this class.

3—2491 Mrs. M. L. Head.
2492 Mrs. A. Davies.
2493 Mrs. L. Howell.
1—2494 Mrs. M. J. Hirons.
2495 Bacchus Marsh High School (Myrna A. McIntyre).
2496 Mrs. P. M. Groves.
2497 Mrs. E. J. Broadbent.
2—2498 Mrs. I. E. Pinney.
HC—2499 Mrs. J. A. Pope.
2500 Miss Joyce Pepperell.

CLASS

191. COLLECTION OF JAMS (4 varieties) (1 screw top jar each). 1 lb. jar—to be labelled. All jars must be uniform.

HC—2501 Mrs. W. H. Taylor.
3—2502 Mrs. J. L. Siggins.
2503 Mrs. R. G. Moore.
2504 Mrs. D. Murray.
1—2505 Mrs. Margaret Elletson.
2506 Mrs. E. M. Lucchinelli.
2507 Mrs. T. R. Congleton.
2—2508 Mrs. W. M. Cossar.

Index to Exhibitors in Homecrafts Section

ADAMS, HAROLD B., c/o H. E. Richmond, 221 Talbot St., Ballarat—1127, 1232, 1303.
Adams, Miss I., Humevale, via Whittlesea—160.
Adams, Miss N., 142 Malvern Rd., Glen Iris—33.
Adventist School, Oxley Rd., Hawthorn—522.
Aikman, Mrs. Marie, 11 Montalto Ave., Toorak—885.
Aitken, Mrs. J. W., 5 York St., Launceston, Tasmania—2314, 2334, 2384, 2399.
Alexander, Miss Edith L., Base Hospital, Mooroopna—1331, 1368, 2298, 2379, 2395.
Allen, Mrs. Edna, 118 Albert St., Windsor—1409.
Ambler, Mrs. Eva, 4 Winifred St., Preston—496, 1126, 1369, 1510, 1518.
Ambrose, Mrs. J., 24 Albion St., East Brunswick—1872, 1931.
Anderson, Mrs. F., 28 Carlisle Crescent, Oakleigh—1873.
Anderson, Mrs. Norma, 34 Graham St., Newport—387.
Andrew, Miss E., 59 Tooronga Rd., East Malvern—661.
Anlezark, Mrs. S. E., 27 Armadale St., Armadale—711, 739, 814, 822, 845.
Anonymous No. 1—58, 127, 161, 223, 339.
Anonymous No. 2, 118 Phoenix St., Sunshine—216, 240, 304, 1953, 2225.
Argles, Mrs. Alice, 4 Gleeson Ave., Burwood—1499.
Arnott, Miss Ellen S., 30 Pitt St., Ringwood—752, 1332.
Ashton, Miss Margery J., "Sylvan", Katamatite—26, 275.
Ashwin, Mrs. H., 81 Barkly St., Mordialloc—662.
Astill, Mrs. A., 27 Prince St., Essendon—712, 868.

BACCHUS MARSH HIGH SCHOOL, Bacchus Marsh—556, 557, 558, 559, 684, 867, 2231, 2495.
Baddock, Mrs. E. V., 94 Esplanade, Williamstown—1391.
Badham, E., c/o 19 Bear St., Mordialloc—891.
Baker, Mrs. H. S., 34 Nicholson St., North Balwyn—2054, 2380.
Baldoch, Mrs. Cleve, 2 Lochiel St., Dimboola—2253.
Bambrook, Mrs. M., Fairyland, Clunes—2357.
Banks, Miss P., 91 Springvale Rd., Nunawading—2059.
Barnes, J., 46 Wellington St., Coburg—60, 130, 207.
Barr, Mrs. Mary M., 5 Alford St., Brighton—2116.
Barry, Mrs. Marie, 127 Synott St., Werribee—295.
Batagol, Mrs. S., 2 Willsmere Rd., Kew—998, 1025, 1034, 1052, 1065, 1088.
Bates, Miss N. P., Lloyd St., Murtoa—208.
Beard, Mrs. C. M., 21 Jackson St., Maidstone—421, 436, 869.
Beattie, Mrs. Ivy May, 79 Charlotte St., West Newport—135, 753.
Bedson, Mrs. P., "Hunderlea", Whitehorse Rd., Croydon—696, 1705, 1722, 1761, 1936, 1985, 2056, 2189, 2200.
Bedwell, Peter H., 2 Wicklow St., Ormond—420.
Bell, M. A., Box St., Merbein—663, 957.
Bellis, Mrs. N. G., Olympic Pde., Kangaroo Flat—713.
Bennett, Mrs. M. J., 20 South Ave., Moorabbin—2152.
Bennett, Miss P., 20 South Ave., Moorabbin—2058.
Bennie, Mrs. J. A., Strathbogie P.O.—14, 22, 59, 248, 637, 741, 754, 824.
Berry, Mrs. Frank, Box 36, Apollo Bay—61, 171, 206, 225, 259, 321.
Betts, E., c/o T.P.I. Club, 36 Clarendon St., East Melbourne—1664.
Bickford, Mrs. R., 71 Patterson Rd., Moorabbin—943.
Biddiscombe, Miss A. P., Mount Royal, Parkville—190.
Bienvenu, Mrs. J., 1 Carmel Ave., Mt. Waverley—1723, 2057.
Bishop, Mrs. Emma, 37 Elphin St., Ivanhoe—664.
Black, Ivy Janet, 69 Moore St., Moonee Ponds—2313, 2398.
Blain, Miss Nellie, Noorat, via Terang—162, 925.
Bode, Mrs. E. M., 36 Charlotte St., Deniliquin, N.S.W.—1392.
Booth, Miss A. M., 67 Macleay St., Potts Point, N.S.W.—388, 422, 437.
Bos, Mrs. P. Z., 41 Bayswater Rd., Kensington—892.
Boschen, Mrs. E. A., Box 173, Minyip—34, 62, 90, 170, 185, 209, 226, 243, 249, 260, 322, 390, 464.
Bouchaud, Miss A., 44 Riverside Ave., North Balwyn—185, 462.
Bowe, Mrs. Edith A., 59 Glengyle St., East Coburg—958.
Bowen, Mrs. R., 7 Roemer Cres., Alphington—959, 1412.
Bowes, A. R., Peninsula Rd., Valley Heights, N.S.W.—1336, 1380, 1501, 1538, 1652, 1654.
Box Hill Girls' Technical School, Whitehorse Rd., Box Hill—512, 513, 514, 515, 516, 534, 535, 536, 569, 570, 571, 572, 573, 574, 623.
Boyle, Mrs. E., 6 Alfred St., Richmond—2276.
Boyle, Miss S., 6 Alfred St., Richmond—999.
Brachmann, Mrs. C., 13 Mercier St., North Coburg—915.
Bradshaw, Mrs. A. L., 241 Nicholson St., Footscray—277, 1371, 2114, 2201.
Bradshaw, Miss Jean E., 451 Bay St., North Brighton—507.
Brady, Miss Sheila, 10 Murray St., Elsternwick—2252.
Braun, Mrs. Olive I., 424 Payneham Rd., Glynde, S.A.—648, 695, 740, 773, 788, 797, 823, 834, 847.
Brazel, Miss Alison, 508 Racecourse Rd., Kensington—2382, 2396.
Brazel, Mrs. J., 508 Racecourse Rd., Kensington—1934, 2187, 2364, 2381, 2397.
Brennan, Mrs. J., 21 Victoria St., Footscray—996, 1051, 1064.
Bridges, Mrs. F., 17 Durward Rd., Chadstone—1935, 2275.
Brien, P., 139 Glen Iris Rd., Glen Iris—389.
Brighton Technical School, Berwick St., North Brighton—586, 587, 588, 589, 625, 1315, 1319, 1487, 1552, 1553, 1554, 1555, 1556, 1557, 1558, 1559, 1560, 1567, 1568, 1569, 1570, 1573, 1587, 1588, 1589.
Briscoe, Miss A., 1 Seaview St., Ashfield, N.S.W.—871.
Broadbent, Mrs. E. J., 4 Alandale Road, Blackburn—2488, 2497.
Broadbent, Mrs. M. E., 23 Allambee Ave., Camberwell—954.
Brock, Mrs. M. A., Wayside, Gooram, via Euroa—969.
Brodie, Mrs. E. M., Longwood—870, 914.
Broome, Mrs. W. T., 145 Princes Highway, St. Peters, N.S.W.—1840, 1874, 1933.
Brown, Miss Jean, 102 Ascot Street, Ballarat—846, 1370.
Brown, Mrs. J., Oban Road, Ringwood—1702, 1721, 2428.
Brown, Mrs. L., 9 Hawking St., Preston—113, 247.
Brown, Miss M. A., 117 St. Leonards Rd., Ascot Vale—1311, 1327.
Brown, Mrs. S. G., 68 Cleeland St., Dandenong—1790, 1800, 2083, 2105, 2115, 2277.
Brown, Mrs. W., Nar Nar Goon—1703, 1749, 2113, 2186, 2198, 2274.
Brunswick Girls School, Albert St., Brunswick—533, 539, 607, 624, 628, 629, 630, 632, 633, 634.
Bryant, Mrs. G., Box 2, Buchan—886.
Bryar, Mrs. L., 4A Carrington Rd., North Essendon—2471.
Bryce, Mrs. A. C., 294 Punt Road, South Yarra—340, 360, 1411, 1436, 1543.
Bryce, Miss Mary, 294 Punt Rd., South Yarra—498, 1372.
Buckley, Mrs. Beatrice R., 40 Fawkner St., Essendon—1410, 1435.
Bunston, Miss S., 28 Scotchmer St., North Fitzroy—278, 766.
Burleigh, Mrs. Jean, 136 Eglinton St., Kew—1986, 2190.
Burns, Mrs. Myrtle, 29a Murray St., Prahran—362, 379, 438, 1393.
Burns, Miss N., 8 Shelcotts Rd., Korumburra—184, 1394.
Burton-Clay, Miss G., 15 Wattle Gr., East Malvern—997, 1024.
Burwood, Mrs. H. J., Davis St., Berrigan, N.S.W.—1932, 1984.
Buss, Mrs. B., 10 Brenda St., Nunawading—2112, 2429.
Butler, Mrs. Elva, 34 Bloomfield Rd., Ascot Vale—380, 423, 439.
Butler, Mrs. R., 15 Federal St., Footscray—649.
Butt, Mrs. Gwendoline R., c/o Melbourne Gun Club, Tottenham—86, 1704, 1750, 1789, 2055, 2104, 2151, 2188, 2199, 2430, 2444, 2466.

Butterworth, Mrs. V. F., "Stonehenge", Buchan South—17, 21, 27, 55, 189, 224, 264, 276, 331, 341, 361, 497.
Byrne, M., 179 George St., East Melbourne—1050.

CADDELL, Mrs. T., 1 Elizabeth St., Kensington—263.
Cadden, Richard J., 34 Woonah St., South Jordanville—425.
Caldwell, C. F., 96 Park Rd., Hurstville, N.S.W.—973, 985, 1001, 1027, 1053, 1066, 1083, 1089.
Caldwell, I. H., 68 Fyfe St., Hamilton—1128, 1253, 1254, 1304.
Cam, Mrs. F., 30 Catherine Ave., Chelsea—2302.
Camera Club of Sydney, Box 2016, G.P.O., Sydney—1143, 1144, 1145, 1146, 1161, 1162, 1163, 1164, 1165, 1208, 1209, 1210, 1211, 1212, 1226, 1227, 1228, 1262, 1263, 1264, 1278, 1279, 1280, 1281, 1286, 1287.
Cameron, Mrs. A., 5 Edward St., Maffra—187.
Camm, Mrs. A. E., 41a Cromwell Rd., South Yarra—91, 944.
Campbell, Mrs. Betty, 366a Reynards St., South Pascoe Vale—2012.
Campbell, Miss J. M., 227 Brunswick Rd., West Brunswick—655.
Canney, Miss Hope, c/o Melbourne Home & Hospital For The Aged, Cheltenham—1326, 1365.
Canny, Miss J. M., 44 Roy St., Wangaratta—742.
Carter, Miss Beverley, 28 Strathearn Ave., Coburg—499.
Carter, Miss D., Shire Rd., Emerald—343, 465, 655.
Carter, Mrs. W. H., 31 Oakland St., Maribyrnong—279.
Catchpole, Mrs. M., 77 Broadway West, Yallourn—1939, 2119.
Caulfield Technical School, Dandenong Rd., Caulfield East—1571, 1584.
Cawdle, Miss Hazel F., 13 Teddington Rd., Hampton—947.
Chamberlain, Mrs. R., 49 Bowen St., Moonee Ponds—1784, 2490.
Chambers, Mrs. P. G., "Leicester", 28 Virginia St., Mt. Waverley—1763, 2062, 2106, 2278, 2431.
Champion, Mrs. E., 25 Baldwin Rd., Blackburn—1000, 1026, 1109, 1529.
Champion, Miss N., 295 Barkers Rd., Kew—63.
Chandler, Miss M., 7 Anderson St., South Melbourne—714, 774, 849.
Chapman, Miss O., 16 Tivoli Rd., South Yarra—1544.
Charleson, Miss Maud, "Hill View", Sneaton—231, 1706, 2202, 2453.
Chattaway, Dr. M. M., 16 Dickens St., St. Kilda—864.
Chirnside, J. G., 82A Pender St., Thornbury—1312.
Christensen, P., 23 Sredna St., Tottenham—888, 908.
Christie, Mrs. E. I., Princes Highway, Officer—1373, 1390, 1972.
Clare, Mrs. V., 14 Pendle St., Box Hill—1875, 1942, 2084.
Claringbould, Mrs. N., 16 Pendle St., Box Hill—1940.
Clark, Florence C., "Cherry Glen", St. Kilda Ave., Upwey—490, 986.
Clements, A. H., 328 St. Kilda Rd., Melbourne—654, 918.
Cobden, Mrs. A. E., 38 Braidwood Rd., Goulburn, N.S.W.—93, 103.
Cole, Mrs. Sydney, 2 Marine Pde., St. Kilda—945.
Collins, Mrs. O., 310 Rathdowne St., North Carlton—381, 440, 1438.
Colwill, Mrs. E., "Mayfair", Oxford Rd., Kilsyth—2117.
Cone, Mrs. S., 28 Scotchmer St., North Fitzroy—650, 697, 850.
Congleton, Mrs. T. R., 66 Victoria St., Coburg—2066, 2434, 2507.
Conlan, Miss Constance, Mansfield—35, 92.
Constable, Mrs. Valerie, 3 Camden Rd., Newtown, Geelong—851, 926.
Cooke, Mrs. R., 14 Norfolk Ave., Oakleigh—1876, 1941, 1987.
Coombes, Miss Heather, 4 Scheele St., Surrey Hills—424.
Cooper, Mrs. Annie E., c/o Melbourne Home and Hospital for the Aged, Cheltenham—1377.
Cornelissen, T. M., 177 Bay St., Port Melbourne—1495.
Cornish, E. R., 70 Strathalbyn St., East Kew—1129, 1130, 1131, 1132.
Cornish, Miss P., 210 Cecil St., South Melbourne—441.
Cossar, Mrs. W. M., "The Oaks", Charlton—2358, 2395, 2508.
Costello, Mrs. I., 88 Mason St., Newport—1414, 1439.
Cott, Miss L., 52 Cramer St., West Preston—2063.
Couch, H. W., 51 Lincoln Ave., Merlynston—1002.
Coulson, Miss O., 70 Burrindi Rd., Caulfield South—1791.
Coulson, Miss V., 44 Murphy St., Richmond—210, 227, 848.
Counsel, Miss J., 6 Armadale St., Armadale—36.
Courtney, Mrs. D., 15 Alfred St., West Heidelberg—211, 228, 261, 342, 363, 382, 391, 442, 451, 463, 1534.
Cox, Mrs. G. W., 8 O'Callaghan St., Stawell—665.
Crichnell, Mrs. L. H., 323 Wattletree Rd., East Malvern—1374, 1389, 1413, 2061.
Crane, Mrs. Honor St. O., 6 Parkway, Yallourn—1375, 1388, 1437.
Crawford, Mrs. W., Werribee South—1965, 2137.
Craze, Mrs. C., Elizabeth St., East Doncaster—1707, 1751, 1973, 2065, 2192, 2203, 2435, 2443.
Crocker, Mrs. N. V., Eurambeen, via Beaufort—114.
Cronk, Mrs. E. M., 52 O'Grady St., Albert Park—1762, 2060, 2191.
Cross, Mrs. E. G., Camp Hill, Drouin—1724, 1765, 2432.
Cruddas, Mrs. L. J., Flat 4, 5 Morgan St., Balwyn—1938.
Culliver, N., Weir St., Rye—2343, 2383.
Cuming, Mrs. May E., 22 Kooyongkoot Rd., Hawthorn—2064, 2153, 2335, 2465.
Cumming, Mrs. Gwen, 76 Oakleigh Rd., Carnegie—789, 815, 927, 1376.
Cummins, Mrs. B. P., Old Jelalabad, Darlington—872.

DALL, Mrs. M., 16 Clarinda Rd., Essendon—1746, 1786, 1794, 1801, 1914, 1978, 2037, 2076, 2145, 2154, 2194, 2221, 2227, 2230, 2245, 2259, 2268, 2318, 2327, 2330, 2353, 2360, 2374, 2389.
Daly, Mrs. K. J., Box 19, Korumburra—28, 334.
Dalzell, Mrs. M., 599 Barkly St., West Footscray—1693, 1718, 1824, 2036, 2291.
Darroch, Mrs. Elma E., 46 Cramer St., Preston—2099, 2388.
Davidson, Miss A., 510 Bridge Rd., Richmond—144, 333.
Davidson, E., 23 Cameron St., Wonthaggi—1403.
Davidson, Mrs. J. A., 510 Bridge Rd., Richmond—124, 270.
Davie, Miss Margaret, Christmas Hills P.O.—245, 332, 686, 732, 770, 817, 831, 919, 942, 951, 1351.
Davies, Mrs. A., 82 Brunswick Rd., East Brunswick—1862, 1915, 2100, 2247, 2255, 2420, 2484, 2492.
Davies, Mrs. Amy, 45 Fairmont Ave., Camberwell—1912, 2075, 2387.
Davies, Miss Beverley, 108 Bayview Rd., Jordanville—109, 1455.
Davies, Mrs. G. Wood, Wingello, N.S.W.—283, 1316, 1320, 1520.
Davies, Mrs. I., 9 Gregory Gr., East Preston—1404, 1428.
Davies, Miss Joan, 6 Ashe Gr., Toorak—202, 217.
Davis, M. C., 107 Hotham St., St. Kilda—988, 1019, 1032, 1058, 1084, 1096.
Davis, Mrs. S., c/o Mrs. E. M. Brodie, Longwood—330.
Dawes, Miss Dorothy, 7 Westbourne Rd., Lindfield, N.S.W.—244, 758, 764, 837.
Day, Miss A. M., Raleigh St., Prahran—479.
Day, Mrs. W. S., 43 Boyd St., Gayndah, Queensland—1103, 1168, 1189, 1242, 1293.
Deeker, Miss K. M., 6 Hayes St., Northcote—29, 146.
Deen, Mrs. O. B., 676 Drummond St., North Carlton—1343, 1349.
Dickens, Stephen, Leggets St., Daylesford—52.
Dickson, Mrs. J. H., Hepburn Springs—940.
Dickson, Mrs. W., 38 Mason St., Regent—836.
Dickson, W. S., 33 Station St., Oakleigh—990, 1059, 1085.
Dillon, Mrs. H., 67 Bromfield St., Colac—1753, 1910, 1967.
Dillon-Shallard, Miss Lois, Flat 1, 4 Vasey St., Ascot Vale—145, 156, 1917.
Docherty, Mrs. Ann, 85 William St., Brigalon—472.
Dodds, Mrs. A. J., 15 Neptune St., Richmond—1977, 2035.
Donaldson, Miss H., Gnarwarre, via Geelong—685, 707, 733, 769.
Dossor, Miss L., 75 Wimble St., Seymour—653, 946.
Douglas, Miss Anne, 10 Elliott St., South Warrnambool—551, 1563.
Draffin, Miss A., 30 Flowerdale Rd., Glen Iris—168.
Draper, Mrs. V., 5 Hoad St., North Sunshine—126.
Drew, Mrs. T., 22 Christmas St., Northcote—1494.
Du Barry, J. E., Calder Highway, Macedon—1342.
Duffy, Mrs. Mary C., 7 Brixton St., Flemington—1694, 1916, 2034, 2074.
Duks, Mrs. L., 16 Hoad St., North Sunshine—1488.
Dunn, H., Melbourne Home & Hospital for the Aged, Warrigal Rd., Cheltenham—1493.
Durant, Mrs. E., 9 Francis St., Ascot Vale—1911.
Dwyer, Mrs. C. J., 11 Vacy St., Toowoomba, Queensland—635, 644, 687, 734, 767, 783, 795, 799, 809, 818, 829, 838.
Dwyer, J. E., Doreen—1324, 1531.
Dyson, Mrs. E. R., 4 School St., South Geelong—2220, 2258.

EDMONDS, Mrs. LILY, 67 Bellevue Ave., Rosanna—658.
Edwards, Mrs. E., 170 Lonsdale St., Hamilton—106, 315, 357, 2270.
Edwards, Mrs. G., 3 Pride St., Torquay—636.
Edwards, Mrs. W. A., 5 Fanny St., Moonee Ponds—1828, 1837, 1867, 2196.
Elletson, Mrs. Margaret, 2 Ferguson St., Glen Iris—2565.
Elliott, Mrs. H., 31 Queens Ave., Ascot Vale—105, 941.
Ellis, Mrs. Laurel, 3 Pardy St., Pascoe Vale—415, 494, 920.
Ellis, Mrs. R. O., 17 Oriel Rd., Ivanhoe—1697, 2422.
Elsey, Mrs. J., 23 Irymple Ave., East Kew—134.
Elton, Margaret, 21 Bolton Ave., Hampton—1341, 1348, 1406.
English, Miss M. J., 151 Fitzroy St., St. Kilda—1526.
Evans, Mrs. J., 12 Smith St., North Hobart, Tasmania—221, 447.
Evans, W. H., 14 Devon St., Goodwood, S.A.—1407, 2223, 2228, 2232, 2249.

FAIRBAIRN, Mrs. L., 10 William St., Bacchus Marsh—8, 798A.
Falkenberg, Miss G. W., c/o 49 Benga Ave., Dandenong West—736, 785, 796, 801, 819, 841.
Field, Mrs. E. J., 3 Beaver St., East Malvern—952.
Fimmel, Thomas E., 22 Sercombe Gr., Hawthorn—972, 984, 992, 1047, 1061, 1081, 1098.
Finlay, Mrs. J. N., Box 37, Charlton—416.
Fischer, Miss M. O., 470 St. Kilda Rd., Melbourne—294, 728, 1515.
Fish, Miss M. J., "Trol Park", Dookie—1509, 1516.
Fisher, Miss E., 90 Blessington St., St. Kilda—473, 477, 480.
Fitzroy Girls Secondary School, Bell St., Fitzroy—577.
Flack, Ronald, 193 Longfield St., West Cabramatta, N.S.W.—1195, 1238, 1247.
Flanigan, Mrs. E., 9 Robinson St., East Brighton—1527.
Fletcher, Mrs. M., 4 Brunel St., East Malvern—1400.
Footscray Girls School, Barkly St., Footscray—592, 1357.
Forbes, Mrs. E., 18 Northcote Ave., Caulfield—709, 735, 811, 922.

Ford, Mrs. F., 10 Park Ave., Burwood—659.
Fox, Mrs. June R., 1 Ailsa Cres., North Balwyn—1405.
Fraser, Mrs. H., 24 Chatsworth Rd., East Prahran—1698, 2301.
Fregon, Mrs. Charlotte E., 49 Williams Rd., Windsor—1500, 1503.
French, Mrs. H. S. M., 11 Jones St., Highgate Hill, South Brisbane, Queensland—31, 54, 258, 765, 832, 842, 890, 921.
Frick, Mrs. E., 20 Long St., Elsternwick—737, 771, 820, 843, 923.
Frost, Miss Florence, Box 84, Portland—646, 710, 729, 738, 772, 812, 821, 883.
Fry, Mrs. L. E., Flaxley, S.A.—107, 358, 1366, 1399, 1517, 1532.
Frye, Master Ken, Grimshaw St., Watsonia—2197, 2271, 2423.

GAGIERO, Mrs. B., 1 Suffolk St., West Footscray—2050.
Gallagher, H. G., 60 Woolton Ave., Thornbury—1474, 1628, 1630, 1645.
Gamble, H. T., Repatriation Sanatorium, McLeod—1062, 1540, 1668.
Garden Island Camera Club, 1 Second Ave., Loftus, N.S.W.—1118, 1119, 1196, 1294, 1295.
Gardiner, Miss J., 4 De Lacy St., Maidstone—2184.
Gargaro, Mrs. F., 6 Station St., East Brunswick—1926, 2049.
Gentle, C. W., "Penrick", Graham Rd., Springvale—993, 1048.
Gentle, Mrs. D., "Penrick", Graham Rd., Springvale—84.
Gentle, S. F., 29 Evan St., Parkdale—994.
George, Miss Lily, 102 Ascot St., Ballarat—1445.
Gerdts, Miss Sheila L., 5 Windermere St. North, Ballarat—55, 150, 273.
Gibbons, Mrs. Teresa, 192 King Georges Rd., Wiley Park, N.S.W.—2250.
Gibbs, Mrs. J. W., "Mount Campbell", R.M.B. 8, Queanbeyan, N.S.W.—647, 692, 786, 813, 844, 924.
Gibson, Miss D., 68 Shoobra Rd., Elsternwick—159, 883.
Giles, Miss Violet, 4 Sidwell Ave., East St. Kilda—693, 1022.
Gilligan, Miss E., 12 King St., Korumburra—1799, 2149, 2224, 2251.
Gissing, Mrs. E. M., 31 Warleigh Gr., North Brighton—1928.
Gladman, Mrs. Joan, 48 Springfield Rd., Box Hill—2183, 2424.
Gleeson, Mrs. E. M., 24 Dome St., Coburg—1659, 1758, 2048, 2392, 2425.
Glen, Mrs. C., 30 Blanche St., St. Kilda—1297, 1432.
Glenister, Mrs. R. J., 170 Lonsdale St., Hamilton—149, 158, 246, 2272.
Goldie, Mrs. Caroline, c/o Mrs. A. R. Goldie, Sussex, Woodend—495.
Golding, Mrs. Noreen P., 37 Dempster Ave., North Balwyn—2393, 2427.
Gore, Mrs. F., Jnr., Box 27, Lilydale—335.
Goulburn Photographic Group, 3 Russell St., Goulburn, N.S.W.—1120, 1121, 1122, 1123, 1124, 1125, 1179, 1180, 1181, 1182, 1183, 1184, 1185, 1186, 1187, 1197, 1198, 1199, 1200, 1301, 1202, 1233, 1234, 1235, 1236, 1237, 1248, 1249, 1250, 1251, 1252, 1269, 1270, 1299, 1300, 1301, 1302.
Govett, Mrs. G. D., 27 Nicholson St., Nunawading—88, 111, 151, 1367.
Gow, Mrs. D., Kongwak, South Gippsland—1759, 1838, 1869, 1983, 2051.
Gow, Mrs. G. R., Box 22, Elmore—56, 112.
Gower, Mrs. L. A., Walbundry Ave., Lower Ferntree Gully—1408.
Graham, Mrs. Gordon, Duncans Rd., Werribee South—660, 691.
Graham, Mrs. G. M., "Tarrawonga", Tarrawingee—884.
Graham, Mrs. L., 10 Oswin St., East Kew—1982.
Grant, Mrs. A., 23 Ardmillan Rd., Moonee Ponds—377, 417, 1398.
Grant, Mrs. I. M., 20 Cummins Gr., Malvern, 419.
Gray, Miss Margaret, 5 Steele St., Moonee Ponds—787.
Gray, Mrs. Patricia, 56 Balwyn Rd., Balwyn—2446.
Green, Miss L. V., 61 Asling St., Brighton—1929.
Green, Mrs. Ray G., 36 Kooyong Rd., Armadale—995, 1022, 1049, 1063, 1082, 1087, 1099, 1433.
Greenwood, Mrs. H. Mavis, 82 Tyne St., Box Hill North—2445.
Gregg, Mrs. Grace, Poowong, South Gippsland—953.
Gregg, Miss M., Poowong, South Gippsland—1868, 1927.
Greig, Mrs. M. J., 197 Sunshine Rd., Tottenham—418.
Grey, Mrs. M. J., 1 Kareela Rd., Woonoona Beach, N.S.W.—89, 108, 338, 359.
Griffin, H. K., 1994 Whitehorse Road, Box Hill—1446, 1458.
Grigg, Mrs. E. G., No. 3 Foxlease Ave., Traralgon—152, 169, 222, 237, 385.
Grouland, Mrs. H., 39 Acacia Ave., Punchbowl, Sydney, N.S.W.—694, 913.
Groves, Mrs. P. M., 8 Manifold St., Geelong West—2487, 2496.
Growse, Mrs. A. B., Brampton Park, Katunga—759.
Guise, Mrs. I., 32 Shaftsbury St., West Coburg—2356, 2363, 2378, 2394.
Gunter, Mrs. M., 162 Bellaer St., Kensington—1396.
Guy, Mrs. E., 29 Teague Ave., Mentone—760.
Gwynn, Master J., 151 Cowper St., Footscray—2426.
Gwynn, Mrs. T., 151 Cowper St., Footscray—1700, 1720.

HACKETT, Mrs. A. M., 32 Kyana Rd., Glen Iris—1434.
Haig, Miss Helen, 3 Hepburn St., Auburn—386.
Haig, Kenneth, Yeaman Ave., Montrose—1498.
Haig, Miss Shann, 3 Hepburn St., Auburn—378.
Hallam, Mrs. D. A., 7 McPhee St., Hamilton—1866, 1922, 1969, 2080.
Halls, Mandeville E., 102 Ascot St., Ballarat—435, 1080, 1401.
Hamilton, Judy, 496 Hawthorn Rd., Caulfield South—910.
Hancock, Miss Valda, 3 Alexander St., Mitcham—131.
Handrick, Mrs. E. P., Box 324, Hamilton—293.
Hanneysee, Miss I., 276 Union St., West Brunswick—1364, 1402.
Hanson, Mrs. E., 58 Westmoreland Rd., Sunshine—19, 220, 384, 446, 1339.
Harding, Mrs. J., 166 Rathmines St., Fairfield—912.
Harding, Mrs. K., 28 Goldsmith St., Elwood—1430.
Harper, E., c/o T.P.I. Club, 36 Clarendon St., East Melbourne—1607.
Harrison, Mrs. A. F., 62 Bamfield St., Sandringham—1925, 2158, 2182.
Harrop, Mrs. R. M., 11 Mayfield Ave., West Brunswick—1718, 2047.
Hart, Mrs. S., Strathbogie, via Euroa—450.
Harvey, Mrs. S., 16 Hamilton St., East Kew—657, 756, 950.
Hauser, Mrs. F. H., 131 Sunshine Rd., West Footscray—16, 20, 83, 263, 272, 292, 314, 434, 492, 863.
Hawkins, Miss Edna, 45 Saffty St., South Kingsville—125, 143, 157.
Hay, Mrs. J. B., Gilgai, Moama, N.S.W.—727, 1444, 1457, 1473, 1525.
Hayes, Mrs. D. J., 526 Wilcox St., Albury, N.S.W.—1696, 1756, 1787, 1797, 1827, 1836, 1865, 1923, 1981, 2043, 2079, 2102, 2108, 2147, 2157, 2256, 2319, 2328, 2332.
Hayward, Miss Elsie, 102 Ascot St., Ballarat—751.
Hazelden, Master Peter, 49 Drummond St., Oakleigh—204.
Head, Mrs. M. L., 3 Finch St., Notting Hill—2246, 2300, 2483, 2491.
Henderson, Mrs. B., Donnybrook P.O.—2045.
Henderson, Robert W., Walker St., Stawell—970.
Henry, Miss M. B., 6A Mosman St., Mosman, N.S.W.—57, 205, 449.
Henwood, Mrs. J. D., Keilor—1701, 1760, 1829, 1839, 1871, 1930, 1971, 2053, 2185.
Herne, W. P., 142 Perry St., Matraville, N.S.W.—1456.
Hewitt, Mrs. H., 69 Knox St., Nunurkah—448.
Heyfron, Mrs. L., Box 14, Garfield—30.
Hickman, Mrs. C. D., Lomond Terrace, East Malvern—991, 1021, 1033, 1046, 1060, 1073, 1086, 1097.
Hill, Mrs. Kathleen, 81 The Right, Eaglemont—2046, 2320, 2329, 2332, 2355, 2362, 2377, 2421.
Hill, Mrs. Lola, 16 Celia St., Burwood—2103, 2160, 2467.
Hill, Mrs. P. L., Narracan, via Trafalgar—355, 376, 2269.
Hill, Mrs. T. M., 39 Pine St., Reservoir—133.
Him, George E., 271 Auburn Rd., Auburn—1114, 1115, 1116, 1117, 1176, 1177, 1178, 1194, 1239, 1240, 1245, 1246, 1268, 1296, 1297, 1298.
Hind, Miss G. D., 93 Coolgardie Ave., Redcliffe Park, W.A.—690, 708, 768, 800, 810, 840, 882, 911.
Hirons, K. H., 649 Whitehorse Rd., Surrey Hills—2042.
Hirons, Mrs. M. J., 649 Whitehorse Rd., Mont Albert—1798, 2447, 2486, 2494.
Hiscock, V. H., 24 Marquis St., Ashburton—1611.
Hodder, Charles B., 30 Kooyong Rd., Caulfield—1447, 1459, 1471.
Hogan, H. W., c/o Braille Library, 51 Commercial Rd., South Yarra—1443, 1472.
Hogan, Miss M., 102 Ascot Street, Ballarat—336.
Hogan, Mrs. S., 5 Charles St., Ascot Vale—949.
Hogben, Mrs. H. C., Box 14, Toora—1514.
Holden, Mrs. S., 202 Station St., Fairfield—1719, 1748, 1757, 1970, 2082, 2110.
Holland, Mrs. J., 13 Millar St., Drummoyne, N.S.W.—126, 152.
Holmes, Mrs. Margary, 13 Duggan St., North Balwyn—1352.
Hopkins, Mrs. G. M., The Orange Tree, Commercial St., Merbein—274, 316, 1395.
Horan, Miss P., 44 Davies St., Altona—971, 982, 1020, 1045.
Hoskin, Mrs. M. A., 26 Orford St., Moonee Ponds—1747, 1795, 1913, 2077, 2155, 2179, 2226, 2229, 2244, 2254, 2331, 2344, 2354, 2361, 2375, 2390.
Hosking, Mrs. Lorna L., 14 Hudson St., Hampton—2107, 2292.
Hotchin, Mrs. P. M., 50 Nunns Rd., Mornington—679, 807.
Howard, Mrs. Mavis, Flat 5, "The Orion", 100 Grey St., St. Kilda—413.
Howarth, Mrs. E., Edgar Ave., San Remo—1528.
Howell, Mrs. L., Stephens Rd., Healesville—1546, 2101, 2146, 2156, 2248, 2448, 2470, 2485, 2493.
Howland, Mrs. E. E. H., Lot 3, Arundel Rd., Keilor—132, 147.
Howley, Mrs. F., c/o 322 Victoria St., North Richmond—32.
Hubball, Mrs. L., 53 Glengyle St., East Coburg—2312.
Hubbard, Mrs. W., 29 Bixhoff St., West Preston—414.
Hughes, Mrs. F., Hull Road, Croydon—493.
Hughes, Miss J. M., 463 Nepean Highway, Chelsea—2, 784.
Hulme, Miss Wilma, 276 Mont Albert Rd., Surrey Hills—1937, 2118.
Hummerston, Mrs. J., 28 New St., Armadale—1431.
Humphreys, Mrs. D., 80 Esplanade, Clifton Hill—104, 188, 356.
Humphries, F., Bundoora Repatriation Hospital, Bundoora—1598.
Hunter, Mrs. W. S., 71 Naples Rd., Mentone—383, 412, 839, 1350.
Hurrey, Miss Effie L., Koonwarra—1924, 2081, 2148, 2222, 2257, 2311, 2376, 2391.
Hutchinson, Mrs. A. J., 20 Heliopolis St., Pascoe Vale—2044, 2111.

Hutchinson, Mrs. J., 59 Sutton St., North Balwyn—1788, 2052, 2109.
Hutchinson, Mrs. L., 29 Evelina Rd., Toorak—471, 474, 478.
Hyde, Mrs. Emily, Flat 6, 16 Tarakan St., West Heidelberg—1870, 2273.
Hyde, Miss K., Flat 6, 16 Tarakan St., West Heidelberg—1647.

IBBOTT, Mrs. T., 5 Campbell St., Kew—2041.
Ingram, Rev. William W., 22 Thames St., Heidelberg West—909.
Isaac, Mrs. N., Rural Delivery, Nathalia—18.

JACKSON, Miss B., c/o 412 Glen Eira Rd., Caulfield—881.
Jackson, Mrs. J., "Dingley Dell", Weeroona St., Rye—1795, 2449, 2468.
Jackson, Mrs. M., 29 Teague Ave., Mentone—948.
Jackson, Miss Marjory, 33 Belmont Ave., Woilstonecraft, Sydney, N.S.W.—1363.
James, E. A., 21 Elizabeth St., Malvern—1755, 1825, 1834, 1863, 1921, 1968, 2039, 2180.
Jarvis, Miss E., Llandyssil, 4 Scott St., Essendon—1502.
Jenkin, Mrs. K., 6 Lonsdale St., Caulfield—1918.
Jenkins, Mrs. J. E., 8 Gibbons St., Werribee—1754, 1826, 1835, 1864, 1920, 1979, 2040, 2181, 2195.
Jenkins, Mrs. Joan, O'Neills Rd., Melton—53, 203, 218.
Jenkins, Miss May, McAllister St., Stratford—82, 219, 290, 375.
Jennings, Mrs. R., 8 Frederick St., Brunswick—689.
Johns, Mrs. Lois, 109 Roberts St., Yarraville—688, 830.
Johnson, Mrs. C., 7 Downes St., Strathmore—645.
Johnson, Miss Judith M., 10 Hall St., Middle Brighton—1, 291.
Johnson, Mrs. P., Compton St., Tally Ho—373, 410.
Jolley, Mrs. Jessie, Church St., Whittlesea—1695, 1717, 1980.
Jones, Mrs. Annie, 4 Alfred St., Footscray—1919, 2038, 2078.
Jones, Mrs. C., 24 Jobson St., Williamstown—656, 749.
Jones, Mrs. G. M., 2 Alexander St., Mitcham—1512.
Jones, Mrs. R., 25 Winifred St., Pascoe Vale South—271, 374, 411.
Jones, Mrs. T., June Ave., North Balwyn—1429.
Jones, Mrs. V., Farm 1841, Lake Wyangan, Griffith, N.S.W.—1508, 1513.
Jorgensen, A. P., c/o Melbourne Home & Hospital for the Aged, Cheltenham—1340, 1497.
Jorgensen, Mrs. M., 25 Bain Terrace, Launceston, Tasmania—110, 354, 889.

KAYER, Miss E. J., Owen St., Boronia—1004.
Kayer, R., Owen St., Boronia—986, 1067.
745, 761, 775, 852.
Kearsey, Mrs. M., Balmattum East, Wayside Mail, Euroa—703.
Keats, Mrs. Joan E., 2 Dellwood St., Chatswood, N.S.W.—1442, 1461, 1477, 1485, 1486.
Keen, Mrs. L. M., 14 East India Ave., Nunawading—893.
Kelly, Mrs. E. C., 13 Addison St., Moonee Ponds—1832, 2070.
Kelly, Miss Hilda, c/o Mrs. J. W. Kelly, 48 Laura St., Caulfield—1003, 1028, 1036.
Kelly, Mrs. L. W., 7 William St., Moe—1946, 2205.
Kemp, Mrs. E. A., "Homeleigh", Heathcote—128, 251.
Kenneally, Miss M., 31 Elder Parade, Essendon—976, 987, 1069.
Kent, Mrs. J. R., 809 Darling St., Ballarat—704.
Kent, Miss Violet, 8 Wairoa Ave., Brighton East—214, 230, 744, 757, 776.
Kerr, Miss D., 431 Barker's Rd., Kew—2280.
Kerr, Mrs. N., 7 Kitchener St., Deepdene—66, 213, 452.
Kerr, W., c/o T.P.I. Club, 36 Clarendon St., East Melbourne—1379, 1648.
Kiessling, Mrs. Ella, Mountain Highway, Bayswater—319, 445, 1378, 1387.
Kilvington B. G. G. School, 2 Walsh St., Ormond—487, 491, 517, 518, 519, 520, 521, 540, 541, 542, 584, 585, 609, 610, 611, 612, 613, 614, 1005, 1006, 1029, 1030, 1095, 1313, 1314, 1317, 1321, 1329, 1330, 1561, 1562, 1565, 1566, 1572, 1585, 1586, 2071.
Kincaid, Mrs. F., 53 Glengyle St., East Coburg—1802, 1878.
King, Mrs. Emily, 118 Albert St., Windsor—756, 955.
King, Mrs. Marjorie, 9 Holbrook Cres., West Brunswick—2281, 2293, 2299, 2303.
Kingsley-Strack, Mrs. Joan, Flat 4, 8 Hampden Ave., Cremorne, N.S.W.—1068, 1530.
Kirby, Mrs. N., 154 Duke St., Sunshine—2086, 2121.
Klezel-Wood, Miss A. J., 472 Flinders Pde., Brighton, Brisbane, Queensland—1448, 1460, 1476, 1482.
Knights, Mrs. L., Private Bag 79, St. Arnaud—1879, 1947.
Knipe, Mrs. F., 12 Nepean Ave., Moorabbin—1333.
Kramme, Mrs. F., Johnsonville—1943, 2122.

LAMBOURN, Mrs. W. J., Box 52, Bruthen P.O., East Gippsland—1710, 1801, 1841, 1944, 1974, 2120.
Langmead, R., c/o T.P.I. Club, 36 Clarendon St., East Melbourne—1634.
Latimer, Miss R., 5 Coolac St., Cheltenham—974.
Latimer, Miss R. D., 5 Coolac St., Cheltenham—443.
Lawrence, Mrs. L. W., "Rossendale", Mannerim, via Geelong—1054, 1709, 1726, 1752, 1830, 1877, 1943, 1988, 2067, 2085, 2310, 2345.
Lawrence, Miss Marjorie E., 16 Marina Road, Mentone—250, 591.
Layland, F. T., "Sefton", 83 Bowen St., Camberwell—1712, 2439.
Leach, Mrs. A., 45 Calder St., Herne Hill, Geelong—345, 702, 929.
Leaby, Mrs. P. H., 12 Orrong Rd., Elsternwick—715, 731, 753, 798.
Learmonth, Mrs. N., Canberra Ave., Dandenong—1945.
Le Cheminant, Mrs. J. C., 70 Victoria Cres., Mont Albert—2489.
Lee, Mrs. Blanche E., 36 Reid St., Spotswood—956.
Lee, R. J., c/o Mrs. B. Parry, 21 Thrush St., Norlane—705.
Leeder, Mrs. A., Cope Cope—1711, 1728, 1975, 1989.
Lees, Miss J., c/o 2 Pender St., Thornbury—792.
Leetham, Mrs. R. H., 10 Orange Gr., Camberwell—164.
Lehman, Mrs. S. W. G., 41 Clendon Rd., Toorak—917.
Lehmann, Mrs. W., Box 36, Bordertown, S.A.—666.
Levings, Miss J., Reeves Court, Cheltenham—1767, 1831, 2193, 2279.
Lewis, Mrs. Dorothy, Henley Rd., Kangaroo Ground—15, 503, 1713, 1727, 1792, 1990, 2069.
Lewis, Mrs. W. J., 355 Main St., Bairnsdale—700, 873.
Lilburn, A. A., 33 Lonsdale Ave., Moorabbin—1328, 1666.
Lilburn, R., 33 Lonsdale Ave., Moorabbin—1188.
Little, R. K., 1 Penang St., McKinnon—1204, 1310.
Livingston, Mrs. R. A., 4 Pearse St., West Heidelberg—975, 1035, 1055.
Loats, Mrs. M. E., c/o Box 83, Minyip—281, 504, 667, 865, 887.
Lockington, Miss Francie, 29 Murray St., West Brunswick—280, 318.
Logan, Miss Barbara, 81 Reed St., Albert Park—136, 173, 212.
Loller, Mrs. E., c/o 176 High St., Windsor—1440.
Longmore, Mrs. M., 14 Hamilton St., Seddon—427, 444.
Lord, Mrs. A. L., Flat 2, 7 Glenroy Rd., Hawthorn—1541.
Loutit, Mrs. Lillian, 2 Kyora Pde., North Balwyn—502.
Lowe, E., Repatriation General Hospital (Staff), Heidelberg—794.
Lucchinelli, Mrs. E. M., 9 Bewdley St., Bentleigh—2438, 2506.
Luscombe, Mrs. V., c/o 62 Shower St., West Preston—116.
Luxford, Mrs. M., 35 Emaline St., Croxton—1766, 2068.
Lyons, J., c/o T.P.I. Club, 36 Clarendon St., East Melbourne—1665.

McALPINE, Mrs. M., 37 Kangerong Rd., Box Hill—2025.
McArthur, Mrs. P., 9 Comer St., Brighton East—1072, 1153, 1155, 1156, 1219, 1220, 2266, 2478.
McBride, Mrs. R., 6 Wyllie St., Wangaratta—317.
McCann, Mrs. R., 43 The Corso, Parkdale—722.
McCarron, Miss Bridie, 362 Albert St., East Melbourne—643, 803.
McColl, Mrs. Benita A., 25 Finlason St., Mansfield—40, 48, 182, 1777.
McColl, Mrs. D., 110 Graham St., Port Melbourne—407.
McCormack, Miss D., Private Bag 76, Warracknabeal—500.
McCormack, Mrs. E. W., 1 Chauvel St., West Heidelberg—1511, 1519.
McCormack, Mrs. M., 95 Shaftsbury St., Coburg—408.
McDermott, Miss M. R., "Princess Mary Club", 118 Lonsdale St., Melbourne—5, 651, 1545.
McDonald, A. D., Bag 51, St. Arnaud—1134, 1255, 1309.
McGrath, Mrs. Letitia, Browns Rd., Pakenham—1101, 1415.
McHutchison, Miss Nancy, 110 Albert St., West Brunswick—790.
McInerney, Mrs. Helene V., c/o Mary Kathleen Uranium Ltd., via Cloncurry, Queensland—64, 229.
McKee, Mrs. Florence M., Gipps St., Kilmore—2204.
Mackenzie, Miss A., Parkinsons Rd., Gladysdale—1504.
McKenzie, Mrs. M. E., 84 Power St., North Williamstown—115, 699.
McKinnon, Mrs. B., 26 MacGowan Ave., Glenhuntly—1708, 1725, 2437.
McLennan, Mrs. Catherine M., 34 Jennings St., Colac—1018.
McLeod, Mrs. I. O., 36 Parker St., Pascoe Vale—1383.
McNab, Miss Margaret, 23 Keilor Rd., North Essendon—1785, 2171, 2286.
McNicol, Miss Elsie M., 71 Regent St., Elsternwick—457.
McPherson, Mrs. D., 46 Robb St., Essendon—1819, 1969, 2172, 2413.
McRae, Miss C. C., 27 Loch St., Camberwell—65, 69, 154, 163, 172, 344, 508, 730, 743, 825, 835, 928, 2315, 2436.
McRae, Miss D., 27 Loch St., Camberwell—698, 791, 916.
MacRobertson Girls' High School, Bowen Cres., Melbourne—538, 579, 580, 581, 582, 615, 616, 617, 618, 619, 620, 621.
Madden, Sam, Ward 7, Melbourne Home & Hospital for the Aged, Cheltenham—1385, 1551.
Maggs, Miss Freda, 176 High St., Windsor—1427.
Maguire, Mrs. M. T., 160 Lightwood Rd., Noble Park—1820, 1849, 1858, 2026, 2216.
Maher, Mrs. B. M., 18 Thorpe St., California Gully, Bendigo—100, 369, 962.
Maher, Mrs. D., 189 Daley St., Glenroy—71.
Maher, Miss Eileen, "Allandale", Clarke Rd., Springvale—89, 285, 488.
Malcholm, Mrs. L., 10 Bales St., Mt. Waverley—896.
Malin, Mrs. O. M., Railway Ave., Laverton—1689, 1962, 2416, 2464.
Mangan, Mrs. J. C., 47 Westgate St., Oakleigh—1778, 1900, 2023, 2173, 2414.
Marchant, Miss C. V., 165 Dawson St., West Brunswick—1420.

Marsaus, Mrs. L., 18 Newman St., Sunshine—396, 717.
Marshall, Miss Janet, Shepherd's Creek, via Mia Mia—1690, 1736, 2029, 2115.
Marshall, Mrs. J. R., 41 Argyle St., Moonee Ponds—2479.
Marshall, Mrs. R. G., Shepherd's Creek, via Mia Mia—2415.
Martin, E. F., 100 Murray St., South Caulfield—1659.
Martin, Mrs. Florence, 6 Albert Pl., South Melbourne—193.
Maskell, E. R., 26 Yeovil Rd., Burwood—1013.
Mason, Mrs. A. J., 35 Normanby St., Middle Brighton—70, 121, 237, 327, 352, 395, 456, 460, 469.
Mason, Mrs. M. A., Wonga Pd., Ringwood—1688, 1818, 2024, 2174.
Masterman, Mrs. O., 3 Sweetland Rd., Box Hill—1905, 2027, 2417.
Matthews, Mrs. Patricia, 81 Dalny Rd., Murrumbeena—177.
Mayhew, Frederick, Greenhill Rd., Bayswater—1539.
Meade, Miss Shirley, 43 Mackay St., Yarraville—979, 981, 1044, 1073.
Medcalf, V., Ward 7, c/o Melbourne Home & Hospital for the Aged, Cheltenham—1465.
Meeking, Miss Elaine, 267 Nepean Highway, Parkdale—10, 931, 1466, 1784.
Melbourne Camera Club, P.O. Box 930G, Melbourne—1104, 1105, 1106, 1107, 1108, 1109, 1169, 1170, 1171, 1172, 1173, 1190, 1241, 1271, 1272, 1273, 1274, 1305, 1306, 1307.
Melbourne Leica Club, 7 Bruce St., East Malvern—1112, 1113, 1174, 1192, 1244, 1267.
Melling, Mrs. M., Farm 1011, Hanwood P.O., via Griffith, N.S.W. 1360, 1384, 1507, 1521.
Membrey, Mrs. A., P.O., Kongwak, South Gippsland—1850, 1903, 2092.
Meney, Mrs. L. P., Lalbert P.O.—879.
Menzies, Miss M., Canterbury Rd., Albert Park—242, 397, 671.
Mepham, Mrs. V., 69 Bowen St., Warragul—41, 118, 122, 166, 200, 238, 509, 857, 1221, 1291.
Mether, Reginald R., 52 Austin St., Footscray—898.
Methodist Ladies College, 2 Kyora Pde., North Balwyn—1564.
Miller, Mrs. A., 102 Synott St., Werribee—302.
Miller, Mrs. E., 27 Pickett St., Footscray—963.
Miller, Mrs. L. R., Ivy Hall, Exeter, N.S.W.—1346.
Mills, Mrs. J. B., "Currawonga", Towrang, 2.S., N.S.W.—2323, 2342, 2349.
Mitchell, Mrs. M., Toongabbie, Gippsland—670.
Mogford, Miss M., 52 Barnett St., Kensington—1359.
Moore, Mrs. R. G., "Bondi", Kooreh, via St. Arnaud—967, 2369, 2373, 2406, 2503.
Morgan, Mrs. A., 3 Clydesdale St., Box Hill—964, 2028.
Morgan, Miss M., 33 Severn St., Yarraville—101.
Morley, Ivan, 20 Merrie Pde., Northcote—1230, 1283.
Morris, Miss V. L., 39 Wrixon St., Kew—680, 723.
Morrison, Miss V. L., 20 Kalang Ave., Hartwell—897.
Moxey, Alfred, 65 Hanmer St., Williamstown—2368.
Moxham, C., Orbost—1496.
Muir, Mrs. H., 141 Queensville St., West Footscray—183.
Mulvahil, Miss Myra, 237 Wattle St., Bendigo—1999.
Munro, J. H., Forrest St., Woodend—1454.
Murray, Mrs. Cameron, 40 Bryson St., Canterbury—138, 640.
Murray, Mrs. D., 117 Melville Rd., Brunswick West—1904, 2135, 2326, 2504.
Murtaugh, Miss L., c/o Mrs. S. Hart, Strathbogie—828.

NELSON, Miss C. J., c/o 10 Kingsville St., West Footscray—880.
Newton, Mrs. Jack, Rosebrook Ave., Rosebud—672, 2136.
Nicholas, Mrs. G., 7 Rosella Ave., Boronia—2287, 2290, 2295, 2297, 2305.
Nicholls, Mrs. S., 5 Belgrave St., Hawthorn—673.
Noble Park Camera Club, Bloomfield Rd., Noble Park—1110, 1111, 1175, 1191, 1193, 1243.
Nolan, Bryan, 13 Fisher St., East Malvern—1492.
Nolde, N. F., 1 Coates St., Moorabbin—1660.
Noonan, Mrs. Moya Therese, 2 Wall Court, Oakleigh North—42, 49.
Norbury, Mrs. G. L., 91 Essex St., Pascoe Vale—938.
Norman, Mrs. Austin, "San Michele", 62 Chute St., Mordialloc—1421.
Norris, W. R., 121 Blackburn Rd., Blackburn—1157, 1222.

OAKES, Mrs. B., 12 Elm Gr., North Brighton—1822, 1851, 1859.
O'Connell, Mrs. Jean, 13 Isabella St., Parkdale—50, 123, 201, 458.
O'Connell, Miss R., 46 Regent St., Elsternwick—681.
O'Dea, Mrs. Ellen C., 24 May St., Essendon—2219, 2240, 2263, 2267.
O'Donohue, T., 8 St. Gothards Rd., Alphington—989, 1078.
Ogden, Miss M., 245 Ballarat Rd., Footscray—1691, 2000, 2032.
Oldfield, Mrs. L. M., 139 Faraday St., Carlton—81, 286, 372, 409, 433.
O'Malley, Mrs. M. J., 3 Malane St., Ormond—682, 726, 1467, 1479.
O'Meara, Mrs. W. H., Toongabbie—370, 968.
O'Reilly, Miss Julie, 34 Stone St., South Caulfield—11, 782.
Orr, Mrs. Doris, 15 Connell Rd., Oakleigh—1906.
Osborne, E., c/o 16 Burwood Rd., Hawthorn—1550.
Oshannassy, Mrs. A. M., 20 Margaret St., Werribee—1821, 1964, 2176, 2217.
O'Shannassy, Mrs. F. E., 11 May St., Deepdene—2093.

PARK, Miss A. C., 13 Langston St., Northcote, N.16—470, 475, 476, 482.
Park, Steve, 43 Hunt Cres., Ascot Vale, W.2—1422.
Parker, Mrs. R. E., Armstrong Gr., Yarra Glen—13, 24, 25, 78, 268, 310.
Parsons, Mrs. C., Flat 2, 198 Bell St., West Heidelberg—901.
Parsons, P. J., c/o Box 36, Mildura—1133, 1203, 1231, 1275, 1308.
Pate, Miss Beverley, Werribee South—1780, 2033, 2138.
Pate, Miss J., Werribee South—2457.
Pate, Mrs. J., Werribee South—2419.
Patten, Mrs. M., 1 Van Ness Avenue, Glen Iris, S.E.6—1779, 1805, 1907, 2031, 2139, 2144, 2160.
Pavlidov, Miss Maria, Royal Park, Mental Hospital Staff, Melbourne—763, 932.
Payne, Mrs. H., Flat 8, 23 Wingate Ave., Ascot Vale—1692, 1860, 2033, 2178.
Peachey, H., 67 Dunstan Parade, Garden City, Melbourne, S.C.8.—1468, 1480, 1484, 1621, 1640.
Peck, Mrs. Evelyn B., 30 Princes St., Traralgon—965.
Peck, Mrs. Gladice A., 7 Huntly St., Moonee Ponds—2235, 2480.
Pendlebury, Mrs. N., 25 Beena Ave., Murrumbeena—287, 313, 1506.
Pepperell, Mrs. G. N., 196 Punt Rd., Prahran—142, 167, 510, 1737, 1823, 1908, 1966, 2094, 2177.
Pepperell, Miss Joyce, 196 Punt Road, Prahran, S.1—1806, 2161, 2243, 2474, 2500.
Perchard, Miss D., "Warrambeen", Shelford—933, 1361, 1386, 1651.
Perrin, Mrs. W., Barwite Roadside, Mansfield—51, 143, 239, 461, 489.
Pertwee, Miss Anne, 9 Royal Court, 311 Royal Parade, Parkville, N.2—900.
Phillips, Mrs. V., 241 Balcombe Rd., Beaumaris—102, 194, 939.
Pigdon, Miss Joan, Spring Plains P.O., via Mia Mia—256, 312, 748, 1318, 1322, 1362.
Pinney, Mrs. I. E., 16 Stevens St., Queenscliff—2242, 2481, 2498.
Pitcher, Mrs. V. M., Athol Rd., Springvale South—311.
Pola, Mrs. L., 16 Duncan St., Flemington—1852, 2418.
Pollard, Miss Edna M. J., 3 Caloola Ave., Oakleigh—934.
Pollock, Mrs. A., 207 Hyde St., Yarraville—674, 683, 858A.
Polson, Mrs. Ada F., 49 Thoresby Gr., Ivanhoe—1347.
Poole, Mrs. M. J., 9 Bourke St., Kyneton—459.
Pope, Mrs. J. A., Private Bag, Donald—2482, 2499.
Powe, P., Ward 10, Home and Hospital, Cheltenham, S.22—1537.
Preston Girls' School, Cooma St., Preston, N.18—511, 528, 537, 550, 552, 553, 554, 555, 560, 561, 562, 563, 564, 565, 566, 567, 568, 575, 576, 578, 583, 590, 591, 601, 602, 603, 604, 605, 606, 608, 622, 627, 631.
Pretty, Miss L., 976 Burke Rd., Deepdene, E.8—899.
Pretty, Mrs. M., 976 Burke Rd., Deepdene, E.8—907.
Price, Miss M., 11 Royalty Ave., Highett—2241, 2264.
Pyle, Miss J., 5 Range St., South Camberwell, E.6—1292.

QUIRK, Mrs. H., 7 Wynnstay Rd., East Prahran, S.1—808, 935.

RADFORD, Miss Yvonne, 49 Leslie St., North Richmond—9.
Read, Mrs. S., Kelvin Park, Longwarry—966.
Red Cross Handcrafts Centre, Repatriation Hospital, Caulfield—481, 1325, 1337, 1338, 1475, 1533, 1590, 1591, 1592, 1593, 1594, 1595, 1597, 1599, 1600, 1601, 1602, 1603, 1604, 1605, 1606, 1608, 1609, 1610, 1612, 1613, 1614, 1615, 1616, 1617, 1620, 1622, 1627, 1631, 1632, 1633, 1635, 1637, 1641, 1644, 1653, 1658, 1662, 1663, 1667, 1669, 1670, 1671.
Red Cross Centre, Bellarine St., Geelong—1323, 1656, 1661.
Redlich, Mrs. E. M., 31 Nicholson St., North Balwyn—2404.
Redlich, F. B., 31 Nicholson St., North Balwyn—2016.
Rees, Mrs. T., 132 Murrumbeena Rd., Murrumbeena—1505.
Reeve, Mrs. M., 13 Kipling St., Moonee Ponds—95, 234.
Reid, Mrs. A. L., 23 Marlborough St., Henley Beach, S.A.—140, 165.
Reiher, Mrs. A. M., 412 Elgar Rd., Box Hill—1891.
Reinfeld, Miss F., 18 Laura St., Caulfield North—197.
Rennie, Miss M. H., 12 Stanhope St., Mont Albert—37.
Reyment, Mrs. H. A., 28 Nelson St., Coburg—2015.
Reynolds, F. T., 305 Gaffney St., Pascoe Vale—1009, 1042.
Reynolds, Mrs. L. M., 101 McPherson St., Essendon—1744, 1894.
Reynolds, Mrs. N., 112 Cross St., West Footscray—1804, 2013, 2262, 2453, 2472.
Richards, Mrs. I., Steele St., Chewton—404, 1892, 2014.
Richards, Mrs. Ron, Church St., Berwick—1773, 2090, 2130.
Richmond, Herbert E., 221 Talbot St., Ballarat—1141, 1142, 1160.
Rinaldi, Miss E., P.B.2, Emu—141, 235, 254, 350, 453, 467.
Rinaldi, Miss M., P.B.2, Emu—119, 175.
Ring, Mrs. C., 711 Glenhuntly Rd., Caulfield—961.
Ringe, Mrs. E. M., Goornong—1010, 1016, 1041.
Ritchie, E., 21 Elaroo Ave., Hartwell—1138, 1139, 1140, 1206, 1207, 1259, 1260, 1261.
Rive, Miss O. M., Flat 8, 23 Wingate Ave., Ascot Vale—137, 255.
Roach, Miss Vallerie J., 90 Glyndon Rd., Hartwell—8, 725.
Roberts, Mrs. J. H., 17 Grant St., Seymour—1682, 1732, 1772, 1813, 1844, 2129, 2166, 2409.
Roberts, Mrs. N. A., 194 Punt Rd., Prahran—1774, 1814, 2131, 2462.
Roberts, Mrs. R., 13 Epsom Rd., Kensington—176.

Robinson, Miss Ena, 1 Yanakie Cres., Caulfield—454, 468.
Rodda, Miss N., 46 Erica Ave., Glen Iris—1890.
Rogers, Miss Ruby E., 135 Cowper St., Footscray—678, 716, 746, 856.
Rollinson, Mrs. H. E., Corinella, Green Hill, via Kyneton—7, 79, 267, 486.
Rollo, Miss M. E., 26 Bournian Avenue, Strathmore—1040.
Rooke, Mrs. Laura, 111 Corrigan Rd., Noble Park—1684, 1734, 2017, 2454.
Ross, N. B., c/o 4 Boardman St., East Malvern—669.
Rout, Mrs. Alma, 22 Bournian Ave., Strathmore—1683, 1733, 1893, 1996.
Rowe, Miss I. M., Flat 1, 29 Orrong Rd., Armadale—2238.
Rundle, Miss B., 4 Zeal St., West Brunswick—1895.
Rundle, Mrs. Lily, Compton St., Mitcham—308, 367, 1008, 1015, 1094, 1523.
Russell, Mrs. A. A., 24 Dickson St., Echuca—38, 198, 236, 324.
Russell, Mrs. F. M., Daniel St., Long Gully, Bendigo—1335.
Russell, Miss Kay, 31 Elder Parade, Essendon—403, 430.
Russell, Mrs. Vin, Church St., Woomelang—721.
Ryan, Miss Maria L., 226 Wattle Valley Rd., Burwood—120.

SADLER, Mrs. A. M., 14 Ridley St., Sunshine—1687, 2022.
Sair, Sammy, c/o Miss E. Alexander, Base Hospital, Mooroopna—1452.
Salomonson, Mrs. A. G., c/o Switzerland Insurance Co. Ltd., 33 Queen St., Melbourne—1358.
Sampson, Mrs. J., 139 Glen Iris Rd., Glen Iris—394, 406.
Sandow, Mrs. J. A., 11 Woodcroft Ave., St. Georges, Adelaide, S.A.—39, 325, 432, 455.
Sandow, W. J., c/o State School, Korumburra—1453, 1464, 1470, 1478, 1483, 1489, 1619, 1626, 1639, 1643.
Sargeant, Mrs. Eileen, 8 Orr St., Strathmore—179.
Scales, Mrs. A. J., Upper Flynn's Creek, via Traralgon—1686, 1816, 2411.
Schleuker, Mrs. Margaret, c/o Selsey Station, Cudgewa North—639.
Scholes, Mrs. D., 15 Queen Victoria St., Ballarat—301, 747, 777, 827.
Scott, A. E., 6 South Ave., Moorabbin—1685, 1815, 2018, 2168.
Scott, Mrs. C., 631 Mt. Alexander Rd., Moonee Ponds—73, 297.
Scott, Mrs. E., 19 Clifton Ave., Clifton Hill—392, 398.
Scully, Mrs. C., 6 Westbury Gve., East St. Kilda—99, 192, 326, 329.
Scully, Miss Jennifer, 7 Violet St., Essendon—44, 399, 429, 1353.
Sewell, Mrs. R., 7 Cowper St., Sandringham—1536, 1745, 2133.
Sharman, Mrs. D., Ellenbank, via Warragul—1776, 1817, 1846, 1856, 1897, 1998, 2021, 2215.
Shaw, Miss J., 44 Railway Cres., Williamstown Beach—1076.
Shearwood, Mrs. Mary, 29 Rosemont Ave., Caulfield—930.
Sheehan, Miss Patricia, "Sleepy Hollow", Springfield, via Kilmore—74, 282, 483.
Sheeran, Mrs. S. E., 115 Bay Rd., Sandringham—1848, 1963, 2134, 2170.
Sholl, Mrs. B., 17 Ashley St., Box Hill—393, 762.
Sibaei, Tarek, 33 Severn St., Newport—1547.
Siggins, Mrs. J. L., "Earlcourt Estate", Christmas Hills—1735, 1783, 1962, 2098, 2132, 2143, 2159, 2169, 2285, 2294, 2296 2304, 2308, 2322, 2325, 2338, 2341, 2348, 2352, 2367, 2372, 2405, 2412, 2463, 2473, 2502.
Sims, Miss Jean, 1 Ascot St., Malvern—96, 199.
Slade, Miss J., Airdrie St., Colac—1899.
Slade, Mrs. P., Airdrie St., Colac—1898.
Slater, Mrs. Winifred, 409 Canterbury Rd., Surrey Hills—1775, 1961, 1997.
Slokwitch, Master John, 28 Stillman St., Burnley—2442, 2456.
Smalley, Mrs. R. J., 77 Barton St., Reservoir—1807, 2455.
Smith, Mrs. C. S., 47 Reed St., Spotswood—1674, 1739, 1768, 1991, 2004, 2123, 2206, 2282, 2407, 2450.
Smith, Mrs. E. M., 44 Wimpole Cres., West Heidelberg—781.
Smith, Mrs. Hilda, 25 Ballarat Rd., Maidstone—405, 431.
Smith, K. M., Box 99, Frankston—1960, 2019, 2214.
Smith, Mrs. Laurie, Box 73, Goroke—47, 117, 241, 351.
Smith, Mrs. M. R., 17 Waiora Rd., North Caulfield—906.
Smith Mrs. R. A., 668 Centre Rd., Bentleigh East—1857, 1900.
Smith, Mrs. S. M., 56 Severn St., North Balwyn—1847, 2020, 2284.
Snell, Mrs. J. T., 22 Sutherland St., Chadstone—305, 1334.
Southern Suburbs Photographic Society, 85 Mitchell St., Bentleigh —1148, 1149, 1150, 1166, 1214, 1215, 1216, 1217, 1229, 1289.
Spiers, Mrs. D., 42 Spring St., East Prahran—1419, 1426.
Spry, N. F., 10 Hanslope Ave., Alphington—1596.
Spurr, Mrs. M. M., Box 37, Bacchus Marsh—1882, 2124.
Stainsby, Mrs. M., 9 Kellaway St., Maidstone—1449, 1673, 1881, 1954, 2003.
Stancombe, Miss N. R., "Loreto", 8 Camden St., East St. Kilda —2309.
Steer, A. C., c/o Mrs. F. Macrae, 464 Main Rd., Eltham—861.
Stephenson, Mrs. C. D., "Laysona", Box 94, Sale—352, 368, 937.
Stewart, Miss F., 51 Alfred St., Prahran—1011.
Stewart, Miss M., 19 Laxdale Rd., Burwood—1524.
Stock, Les., c/o T.P.I. Club, 36 Clarendon St., East Melbourne —1650.
Stone, Mrs. C., 3 Nowra St., Moorabbin—309, 642.
Stone, Mrs. M., 5 Beckwith St., Coburg—862.
Storer, Miss Helen, Imperial Ave., Mount Waverley—978, 1012, 1017, 1043, 1071, 1091, 2410.
Story, Mrs. A. E., Emu Creek, via Bendigo—1845, 1959.
Stratton, Mrs. C. W., 42 Marine Pde., St. Kilda—1425.
Sullivan, Julian J., 341 Hawthorn Rd., Caulfield—1147, 1213, 1282, 1288.
Summers, Mrs. E. W., 3 Kent Rd., Pascoe Vale—1672, 2207.
Summers, Miss N., 3 Kent Rd., Pascoe Vale—265, 296, 1729.
Sunderland, Mrs. P. M., 6 Balmoral Ave., Pascoe Vale South—878, 903.
Sunraysia Camera Club, Box 277, Mildura—1151, 1152, 1154, 1167, 1218, 1265, 1266, 1290.
Sunshine Girls' Technical School, Derby Rd., Sunshine—523, 524, 525, 526, 527, 529, 530, 531, 532, 543, 544, 545, 546, 547, 548, 549, 593, 594, 595, 596, 597, 598, 599, 600, 626, 1574, 1575, 1576, 1577, 1578, 1579, 1580, 1581, 1582, 1583.
Sutton, Mrs. E. J., Box 59, Charlton—2347.
Swain, Miss D., 42 Dover St., Flemington—1896, 2091, 2167.
Swansborough, A., c/o T.P.I. Club, 36 Clarendon St., East Melbourne—1625.
Swift, A., c/o T.P.I. Club, 36 Clarendon St., East Melbourne—1657.
Symington, Mrs. M. A., 13 Croydon Ave., Mt. Yokine, W.A.—2239, 2477.

TABOR, Mrs. P. W., 21 Fontein St., Tottenham—1491.
Tanre, C., University of Technology, Kensington, Sydney, N.S.W. —1135, 1136, 1158, 1159, 1205, 1223, 1224, 1225, 1256, 1257, 1258, 1276, 1277, 1284.
Taylor, E. P., 18 Harold St., Middle Park—1993, 2009.
Taylor, Miss O., 18 Kendall St., Elwood—876, 1490.
Taylor, Mrs. W. H., Main Rd., Templestowe—1678, 1730, 1781, 1886, 1956, 2007, 2087, 2209, 2306, 2336, 2350, 2370, 2402, 2408, 2501.
Taylor, Mrs. W. R., 3 McKinlay, Casterton—1769, 1883, 1955, 2096, 2126, 2163.
Tenny, Mrs. K., 39 Yuile St., Ashburton—12, 23, 75, 266, 484, 853.
Tevendale, Miss V., 52 Brighton St., East Richmond—1681, 1743, 1770, 2089, 2128, 2165, 2208, 2289.
Thom, H. W., 36 Smith St., Hampton—1007, 1092.
Thom, Mrs. M., 36 Smith St., Hampton—1424.
Thomas, E. J., 4 Stirling St., Footscray—400.
Thomas, Mrs. M., 3 Nowra St., Moorabbin—307.
Thompson, Miss C., 17 Mountain St., South Melbourne—232.
Thompson, J., View Rd., Mount Evelyn—905.
Thompson, Mrs. K., 17 Mountain St., South Melbourne—180, 196, 253, 284, 306, 323, 348, 364, 1381, 1549.
Thompson, Mrs. M., 5 Hughes St., East Malvern—298.
Thomson, Mrs. F., Snr., Kinglake Store, Kinglake—1418.
Thomson, Mrs. O. M., 11 Monash St., Footscray—1677, 1741.
Thornhill, Mrs. E. M., 40 Barkly St., St. Kilda—2125.
Threlfall, Alan E., 170 Orrong Rd., Caulfield—1451, 1463, 1638.
Threlfall, Mrs. E. A., 191 Edwardes St., Reservoir—668, 960.
Thynne, Mrs. F., Millbrook—77, 98, 191, 257, 365.
Toll, Mrs. I., 41 Glenora Ave., East Coburg—675.
Tonkin, Mrs. M., 2 Butler Gve., East Coburg—1884.
Toohey, Mrs. Nance, 6 Austin St., Footscray—1887.
Touzeau, Neville, 5 Glanfield St., Northcote—1014, 1037, 1070, 1077, 1090.
Tovey, Mrs. M., 21 Bent St., Northcote—349, 366.
Tremayne, Mrs. C., 31 Swinton Ave., Kew—1344.
Trezise, Miss Irene P., 717 Malvern Rd., Toorak—731A, 778, 802, 826.
Truscott, Mrs. A., "Bella Vista", Toora North Roadside Mail, Toora—1522, 1535.
Tucker, L., 14 Broadhurst Ave., Reservoir—1676.
Turner, Mrs. J., 9 Leamington Cres., Carnegie—2260.
Turton, Mrs. R. S., 23 Albert Cres., St. Albans—195, 233, 346, 466.
Turton, Mrs. W., 13 Harold St., Bentleigh—1889.
Turvey, T., c/o T.P.I. Club, 36 Clarendon St., East Melbourne—1636, 1655.
Twomey, Mrs. P. T., 53 Park St., Pascoe Vale—1810, 1885, 2005.
Twyerould, Mrs. D., 76 Jasper Rd., Moorabbin—1675, 1740, 1992, 2006.

UNSTEAD, Mrs. Iris, "Horseshoe Bend", Boyup Brook, W.A.—43, 68, 72, 97, 129, 139, 155, 178, 215, 328.
Unsworth, Mrs. Edna J., 35 Toyne Ave., Geelong West—2008, 2218, 2233, 2237, 2261.
Unthank, Mrs. V., 620 Rathdown St., North Carlton—2316, 2385, 2401.

VEALE, Mrs. T. L., 9 Fitzroy St., St. Kilda—1354.
Veale, V. D., 9 Fitzroy St., St. Kilda—1039.

Van de Velde, Mrs. M., 5 Brynmawr Rd., Camberwell—94, 859.
Vickery, Mrs. Joan, Wilpena St., Eden Hills, S.A.—2234, 2236, 2265.

WADDELL, Mrs. Evelyn A., Camperdown Public Park, Camperdown—1949, 2095, 2140, 2317, 2339, 2359, 2386.
Waldron, Mrs. E. J., 19 Asquith St., Box Hill South—2451.
Walker, A. D., P.O., Jeparit—1548.
Walker, Keith M., 6 McPherson St., Hamilton—1137, 1285.
Wall, Mrs. S., Woodend North P.O.—1811, 1842, 1854, 1957, 2210, 2283.
Wallenaffer, Mrs. A. V., 34 Clarendon St., Armadale—877, 902.
Waller, I. A., Box 33, Orbost—1423, 1441.
Walsh, Mrs. J., 42 Wordsworth St., Moonee Ponds—860.
Walters, Mrs. F. K., 454A Williamstown Rd., Port Melbourne—1950.
Walton, Mrs. D. G., Burrumbeet—720, 1679, 1731, 1771, 1782, 1803, 1812, 1843, 1855, 1888, 1958, 1994, 2011, 2088, 2097, 2127, 2142, 2164, 2211, 2307, 2321, 2324, 2337, 2340, 2346, 2351, 2366, 2371, 2403.
Warren, Mrs. E. J., 575 Inkerman Rd., Caulfield—780, 806, 895.
Watson, Miss B., 178 Bayne St., Bendigo—22, 88, 2440, 2469.
Watson, Wallace, 53 Hanover St., Brunswick—1056, 1074.
Watts, Mrs. A. L., 339 Nepean Highway, Chelsea—401.
Wealands, Mrs. D. B., 25 Coster St., Benalla—1416.
Webb, Miss D., 7 Loxton St., Kew—875.
Webber, Miss M. E., 68 Pentland Pde., Yarraville—705, 816, 858, 936.
Webster, Mrs. C., 1270A High St., Malvern—1680.
Webster, Mrs. T., Parrott St., Cobden—46, 174.
Welsh, Stan, 72 Curtain St., North Carlton—677, 854.
Wensor, W., 15 Raleigh St., Essendon—894.
West, Mrs. B. B., Reddestone P.O., via Glen Innes, N.S.W.—45, 252.
West, Mrs. Patricia, 8 Clay St., Moorabbin—303, 505, 1469.
Whaley, Mrs. G., 9 Fitzgibbon Ave., West Brunswick—2010, 2212.
White, Miss G. E., Cockers Rd., Salisbury, S.A.—6, 299, 638, 641.
Whitham, James, Grey St., Timboon—1356, 1382, 1649.
Whitley, Miss A., 94 Burnley St., North Richmond—652, 706.
Wignell, Mrs. M. R., Lot 11 Boyd Ave., Clayton—804.
Williams, E. J., 2 Buddy's Rd., Bexley, Sydney, N.S.W.—874, 904.
Williams, J. A. Raymond, 8 Learmonth St., Moonee Ponds—1031, 1057, 1075, 1102.
Williams, Mrs. J. D., 11 Kingston St., Hampton—371, 402.
Williams, Mrs. L. A., 9 Fitzroy St., St. Kilda—1417.
Williamson, E., 34 Denbigh St., Frankston—1618, 1624.
Williamson, L. F., 7 Park St., Brunswick—1450, 1462.
Williatt, Miss W., Newnham Rd., Woodend—181.
Wills, Mrs. M. O., 10 Queen St., Blackburn—2452.
Wilson, Mrs. A. E., Eva St., Montrose—1951.
Wilson, Mrs. Gordon, 9 Walker St., North Geelong—67.
Wilson, Mrs. V. M., "Ayrhill", Beaconsfield—724, 779, 805, 855.
Wohlers, Miss S. 22 Cooraminta St., Brunswick—676.
Wong Yan, c/o Melbourne Home and Hospital for the Aged, Cheltenham—1345.
Woodford, F., Melbourne Home and Hospital for the Aged, Cheltenham—347.
Woods, Mrs. D., 188 Mansfield St., Thornbury—269, 288.
Woods, Mrs. E., 318 Burwood Rd., Burwood—2458.
Woolley, M., 144 Somerville Rd., Yarraville—977, 980, 1038, 1093.
Woolstencroft, Mrs. J., Melbourne Home and Hospital for the Aged, Cheltenham—1355.
Wotzko, Mrs. Agnes G., 59 Westgarth St., South Northcote—1808, 2459, 2490.
Wright, Miss Jean, 18 Chandos St., Coburg—76, 300, 485.
Wright, Mrs. V. M., Harricks Rd., Keilor—1742, 1995, 2012, 2213.
Wynd, Mrs. W., 18 Kinrade St., Oakleigh—1714, 1738, 1809, 1833, 1853, 1880, 1952, 1976, 2001, 2073, 2162, 2193A, 2460, 2475.

YEATES, Miss M. B., 14 Washington Ave., East Malvern—1715, 1793, 2002, 2141, 2441, 2461, 2476.
Young, D. W., 19 Kalimna St., Balwyn—1481, 1623, 1629, 1642, 1646.
Young, Mrs. E., 7 Albert St., East Richmond—1542.
Young, Mrs. H., 7 Albert St., East Richmond—428.

ZADOW, Miss Joyce B., Tintinara, S.A.—87, 289, 320, 506, 866.

CENTENARY HALL

★ Shearing Championships and Demonstrations.

★ Australia's Outstanding Fleece Display.

★ "Princess of Wool" Competition.

★ Mannequin Parades.

★ Dancing Exhibitions by International Cultural Association.

★ Personal Appearances of Australian Olympic Games Competitors.

★ Special Fruit and Farm Produce Competitions and Displays.

★ Butchering Demonstrations.

Section 56—Dogs

CHAMPIONSHIP SHOW.

To be held under the Rules and Regulations of the Kennel Control Council, which is conducted under the auspices of this Society, and with which the Society is affiliated. A copy of the Rules and Regulations may be inspected at the office of the Society.

JUDGES

Mr. **H. WEST of New South Wales** — Australian Cattle Dogs and Australian Kelpies.

Mr. **ALAN S. CROUCH of Victoria** — Australian Silky Terriers, Australian Terriers, Pomeranians and Pugs.

Lt. **Col. H. F. WHITEHEAD, D.S.O., of Scotland**—Border Collies, Border Terriers, Boston Terriers, Bull Mastiffs, Bull Terriers, Cairn Terriers, Chow Chows, Dobermann Pinschers, French Bulldogs, Keeshonds, Kerry Blue Terriers, Lakeland Terriers, Norwegian Buhunds, Samoyeds, Schipperkes, Schnauzers, Scottish Terriers, Sealyham Terriers, Shetland Sheepdogs, Staffordshire Bull Terriers, St. Bernards, West Highland White Terriers and Group 4 (Hounds).

Mr. **VERNON HIRST of England** — All other Breeds and all awards above that of Challenge Certificate.

Mr. **R. H. PHILP of New South Wales** — K.C.C. One Hundred Guineas Final and Consolation Stake.

Mesdames R. R. MITCHELL and H. T. C. WOODFUL and Lt. Col. H. F. WHITEHEAD, D.S.O., of Scotland—Tucker Box Canine Turnout (Juvenile Handlers' Classes).

This Show incorporates the Championship Show of the **Victorian Cairn Terrier Club.**

STEWARDS: William Cockbill, Esq., Steward-in Chief, Mr. L. S. K. Cunningham, Deputy Steward-in-Chief; Messrs. E. J. Bennett, W. H. Brilliant, J. G. Brown, G. R. Burton, N. F. Coles, A. Lynton Crouch, J. G. W. Head, C. F. Iredell, C. Kelly, F. A. Longmore, W. J. Massey, L. Matthew, R. R. Mitchell, A. S. Penrose, J. S. Rowles and S. Stewart; Obedience Demonstrations: P. J. Hardy; Superintendent: S. M. Campigli, Esq.

INDEX TO BREEDS SEE END OF DOG SECTION

EXPLANATORY.

The following is a glossary of abbreviations included in the Catalogue.

Ch. = Champion; K.C.C. Ch. = Kennel Control Council Champion; Dual Ch. = Field Trial and Bench Champion; (imp.) = imported from England; (N.S.W.) = Initials show where bred or title was granted; C.M. = Field Trial Certificate of Merit; D.M. = Field Trial Diploma of Merit; C.D. = Obedience Trial Companion Dog; C.D.X. = Obedience Trial Companion Dog Excellent; w. = whelped; s = sire; d = dam; (d) = dog; (b) = bitch.

In all cases the exhibitor is the breeder, unless otherwise stated.

The number of points below each breed-heading are the points each Challenge Certificate winner in the breed will gain toward the title of K.C.C. Champion.

PRIZES: Unless otherwise stated the prizes in each class are:

FIRST, £1; SECOND, 10s.

First, second and third prize cards in each class at the discretion of the judge.

Plain ribbons will be issued in the judging rings merely as an indication to the spectators of the judge's awards—blue for first, red for second and white for third.

Kennel Control Council Challenge Certificates, with inscribed blue ribbons, also Reserve Challenge Certificates, are offered at this Show, one of each certificate for each sex of every breed, at the discretion of the judge. On application to and confirmation by the Kennel Control Council, any dog which wins not fewer than four Challenge Certificates as distinct from Reserve Challenge Certificate under not fewer than four different judges at different Shows, and gains a total of 100 points shall, on approval being obtained from the K.C.C., be known as a K.C.C. Champion.

Points shall be allotted as follow:—(a) Each Challenge Certificate winner — 10 points, plus 1 point for every dog and bitch six months of age or over entered in an ordinary class for the breed; (b) 25 points for each winner in the following groups, provided that no exhibit shall receive more than a total, in all, of 25 points at any one Show: Group 1, Toys; Group 2, Sporting Terriers; Group 3, Gundogs; Group 4, Hounds; Group 5, Non-Sporting.

The judges are empowered and are instructed not to award any prize to any animal which they consider is not of sufficient merit.

PAYMENT OF PRIZES.—All prize money will be posted to the winners after the Show.

EXHIBITS BENCHED AT SHOW.—All exhibits must be benched at the times stated under the Division headings on the days they are exhibited. Each breed will be required to be on exhibition for two days unless otherwise stated. See headings to each Division. **Intending exhibitors are warned not to make an entry unless they are prepared strictly to observe this condition.**

REMOVAL OF EXHIBITS.—Exhibits may be removed from the Show after it closes at 6 p.m., provided a deposit of £2 per dog is paid (maximum of £4 for all exhibits owned by the one person), but a nightwatchman will be employed by the Society to feed and care for the exhibits left on benches overnight. Exhibitors whose dogs are not benched by 9.30 a.m. the following morning will have their deposits forfeited and will be dealt with in accordance with the rules.

BENCHING.—Only exhibits in the one ownership will be benched together.

As straw is not provided, Exhibitors are advised to provide suitable Bench Rugs for their exhibits.

Every dog must be provided with a suitable collar and chain or a lead, but they must be benched with chains of metal. No cages may be used for dogs other than those provided or approved by the Society, and nothing which will effect the view of the public may be added to the cages. Not more than one exhibit may occupy any one bench or cage. A dog may not be so placed on the bench or in a cage as to be away from the view of the public. The position of exhibit numbers on benches or cages may not be altered.

UNDER NO CIRCUMSTANCES ARE EXHIBITORS PERMITTED TO SIT ON THE BENCHES.

Folding seats are on hire in the Dog Pavilion at 1/- per day.

EXHIBIT NUMBERS.—These will be posted to exhibitors before the Show. When dogs are being judged the handler must wear the exhibit number of only the dog being handled.

VETERINARY INSPECTION.—No dog will be admitted to the Show until submitted to veterinary examination and its exhibit number is stamped "Pass to Ring." Examinations will take place between 8.30 and 9.30 a.m. on the first day of each division and between 8.30 a.m. and 9.30 a.m. on Thursday, 20th September.

JUDGING.—Judging will commence punctually at 10 a.m. on each of the nine days of the Show (see heading to each Division). In the case of Special Prizes in which Challenge Certificate winners from each breed are required to meet, the awards will be made on the last day of the Show.

In view of the need to expedite judging, exhibitors will be held wholly responsible for having their dogs in the judging rings immediately they are required for judging. After the Judge's Steward has given word to the judge to proceed with the judging of a competition, no other exhibit may enter the judging ring until after that competition has been completed. Exhibits which are not brought promptly to the rings when called, and exhibits, the owners or handlers of which omit to obey the orders of the Stewards, or are wearing more than one exhibit number, may be refused admission to the rings.

EXERCISING EXHIBITS.—Exhibits may be exercised in the morning before 9.30 a.m., during the luncheon adjournment and after 6 p.m.

Dogs must not be allowed off leads at any time whilst on the Showgrounds; neither will they be permitted on the lawns nor near the flower beds.

Except as stated herein, no exhibit may be absent from its bench unless for the purpose of being judged.

FREE RETURN.—Certificates for the free return by train of unsold dogs brought to the Show by train will be issued on application to the Superintendent (N.S.W. Railways charge 25% on freight costs).

WITHDRAWAL OF ENTRY.—In order to prevent unnecessary preparation of benches, etc., the Society reserves the right to impose a fine of 10/- for each and every entered dog not exhibited unless notification of withdrawal from competition is sent the Society before the Show.

DISPLAY OF ADVERTISING.—Exhibitors will be permitted to display approved advertising material on the benches and cages allotted their exhibits. The display must be executed attractively, not in handwriting, and shall be removed promptly if deemed undesirable. It shall not go beyond the following: (1) A space not exceeding 2 ft. wide by 8 in. deep at the back of the bench; (2) The name, address and telephone number of the Kennel or exhibitor, or both; (3) The name of the exhibit; (4) A stud card stating the name of the exhibit, pedigree and stud fee; (5) Suitable words offering dogs and/or puppies for sale, but not actually naming any dog or puppy which is not exhibited, and not quoting any prices; (6) A photograph of the dog exhibited; (7) General decorative material other than announcements; (8) A statement of wins at other fixtures and prize cards or ribbons won at other fixtures shall not be permitted.

LOCKERS.—A limited number of lockers, with keys, will be available for the use of exhibitors at a small charge for two day's use. Reservations and payments to be made to the Dog Superintendent on arrival at the Show.

OWNER'S RISK.—The Society will be most anxious for the care and safety of dogs sent for exhibition, or any other property entrusted to it, but it must be understood distinctly by exhibitors, and all other persons, that the Society will not be responsible for the loss, detention of or damage to any dog or other property, whether arising from accident, or other cause whatever, or from any act or omission of itself, its officers, agents, servants, or others.

Unless authorised by the Society no live stock will be permitted to enter the Grounds other than those entered for exhibition.

DEFINITION OF CLASSES.

PUPPY.—For dogs of six and not exceeding twelve months of age.

JUNIOR.—For dogs of six and not exceeding eighteen months of age.

NOVICE.—For dogs six months of age or over which have not won a first prize in any class at any exhibition (subject to footnote), Local, Encouragement, Maiden, Brace, Team, Litter, and all Puppy Classes excepted, or which have not won a Challenge Certificate, regardless of any class in which they competed.

LIMIT.—For dogs six months of age or over which have not won a total of four first prizes in any limit and/or Australasian-bred and/or Open Classes at any exhibition (subject to footnote).

AUSTRALASIAN-BRED. — For dogs six months of age or over, subject to any height and weight limitations, and not deemed to be imported.

OPEN.—For all dogs six months of age or over. If confined to a breed or variety, for all dogs of that breed or variety. The word "variety" shall be taken as referring to the pure bred varieties, for which a separate register is kept by the Kennel Control Council at the date of the exhibition at which the classes are offered.

NOTE.—The age of all dogs shall be computed from and inclusive of the day of their birth to midnight of the first day on which the breed is exhibited at the exhibition.

Wins at Parades shall count at subsequent Parades only, but wins at Shows shall count at subsequent Parades and Shows. Only wins up to and including the day before entries close shall count.

SPECIAL PRIZES ALL BREEDS.

Trophies for awards above that of Challenge Certificate are listed under the heading GENERAL SPECIALS at back of this Section.

DOGS MUST BE ENTERED IN CLASSES FOR WHICH TROPHIES ARE OFFERED.

All Trophies other than Spoons and Sashes are guaranteed to be valued at not less than £1/1/0 each.

GROUP 1 (Toys)

MING YO Kennels. Cash Prize (value £1/1/-) for—
1360 Best Pekingese Novice Dog.

GROUP 2 (SPORTING TERRIERS).

K.C.C. SPECIAL CERTIFICATE—
390 Best Cairn Terrier Puppy Dog

K.C.C. SPECIAL CERTIFICATE—
330. Best Cairn Terrier Puppy Bitch

MRS. A. D'A. HARVIE'S TROPHY (value £1/1/-) for—
390 Best Cairn Terrier Puppy Dog.

MISSES B. J. GURNER and P. M. RUSSELL'S TROPHY (value £1/1/-) for—
382. Best Cairn Terrier Junior Dog.

MR. and MRS. L. GUEST'S TROPHY (value £1/1/-) for—
382. Best Cairn Terrier Limit Dog.

MESDAMES L. J. WATT and McDIARMID TROPHY (value £1/1/-) for—
383 Best Cairn Terrier Open Dog.

MISS E. SKENE'S TROPHY (value £1/1/-) for
330 —Best Cairn Terrier Puppy Bitch.

MR. R. PROWSE'S TROPHY (value £1/1/-) for
338. —Best Cairn Terrier Junior Bitch.

MISS E. GRICE'S TROPHY (value £1/1/-) for—
334. Best Cairn Terrier Limit Bitch.

MR. J. EDWARDS' TROPHY (value £1/1/-) for
345. —Best Cairn Terrier Open Bitch.

MISS E. SKENE'S "RUBISLAW MEMORIAL TROPHY" for—
382. Winner of K.C.C. Guineas. Qualifying Class for Cairn Terriers.

AUSTRALIAN TERRIER CLUB TROPHIES (valued £2/2/- each) for—
2010 Best Australian Terrier Puppy Dog.
1967. Best Australian Terrier Puppy Bitch.

SEVEN OAKS Kennels Trophies (value £1/1/- each) for—
1986 Best Australian Terrier Limit Dog
1981 Best Australian Terrier Limit Bitch

AUSTRALIAN TERRIER CLUB INSCRIBED SASHES AND TROPHIES (value £2/2/- each) for—
~~2013~~ Best Australian Terrier Dog 2013
1990 Best Australian Terrier Bitch

Mrs. E. COGHLAN, OF N.S.W., TROPHIES (value £2/2/- each) for—
1227 Best Sealyham Terrier Puppy Dog.
1225 Best Sealyham Terrier Puppy Bitch.
1226 Best Sealyham Terrier Open Dog.
1223 Best Sealyham Terrier Open Bitch.

SCOTTISH TERRIER CLUB OF VICTORIA TROPHIES (valued at £1/1/- each) will be awarded as under—
1887 Best Scottish Terrier Dog.
1903 Best Scottish Terrier Bitch.

GROUP 3 (GUNDOGS)

COCKER SPANIEL CLUB OF VICTORIA TROPHIES (value £3/3/- each) for—
799 Best Cocker Spaniel Puppy Dog.
888 Best Cocker Spaniel Puppy Bitch.

GROUP 4 (HOUNDS)

"K.C.C. CH. MANTZIN MERRY KRIK" MEMORIAL TROPHY (value £5/5/-) presented by Mrs. G. K. Brimblecombe for—
2462 Best Dachshund (Smooth-Haired) Puppy Dog.

DACHSHUND CLUB TROPHIES (value £2/2/-) will be awarded as under—
2338 Best Dachshund (Long-Haired) Dog
2366 Best Dachshund (Long-Haired) Bitch
2369 Best Dachshund Miniature (Long-Haired) Dog
2368 Best Dachshund Miniature (Long-Haired) Bitch
2396 Best Dachshund (Smooth-Haired) Dog
2411. Best Dachshund (Smooth-Haired) Bitch
2480. Best Dachshund Miniature (Smooth-Haired) Dog
2471 Best Dachshund Miniature (Smooth-Haired) Bitch
2489 Best Dachshund (Wire-haired) Dog
2483 Best Dachshund (Wire-haired) Bitch

GROUP 5 (NON-SPORTING)

COLLIE CLUB OF VICTORIA TROPHIES (value £1/1/- each) will be awarded as under—
1196 Best Collie Puppy Dog.
1074 Best Collie Puppy Bitch.
1107. Best Collie Dog.
1066 Best Collie Bitch.

TANKARDS valued at £1/1/- each, presented by the GREAT DANE CLUB OF VICTORIA, will be awarded as under:—
313 Best Great Dane Junior Dog.
313 Best Great Dane Limit Dog.
321 Best Great Dane Open Dog.
318 Best Great Dane Junior Bitch.
318 Best Great Dane Limit Bitch.
301 Best Great Dane Open Bitch.

BOXER ASSOCIATION INSCRIBED SASHES will be awarded as under—

210 - Best Boxer Dog.
212 - Best Boxer Bitch.

WELSH CORGI CLUB OF VICTORIA TROPHIES (valued at £2/2/- each) will be awarded as under:

2273 Best Welsh Corgi (Pembroke) Puppy Dog.
2296 Best Welsh Corgi (Pembroke) Puppy Bitch.

WELSH CORGI CLUB OF VICTORIA INSCRIBED SASHES will be awarded as under:

2307 Best Welsh Corgi (Pembroke) Dog.
2334 Best Welsh Corgi (Pembroke) Bitch.
2183 Best Welsh Corgi (Cardigan) Dog.
2179 Best Welsh Corgi (Cardigan) Bitch.

Mrs. R. D. EVANS' TROPHY (value £3/3/-) 1299 for Best St. Bernard Dog.

H. LINSELL'S TROPHY (value £3/3/-) for 1300 Best St. Bernard Bitch.

SAMOYED CLUB OF AUSTRALIA, TROPHY SPOONS for—

2540 Best Samoyed Junior Dog.
2493 Best Samoyed Limit Dog.
2512 Best Samoyed Open Dog.
2544 Best Samoyed Junior Bitch.
2504 Best Samoyed Limit Bitch.
2507 Best Samoyed Open Bitch.

DALMATIAN CLUB OF VICTORIA INSCRIBED SASHES will be awarded as under—

2149 Best Dalmatian Dog.
2138 Best Dalmatian Bitch.

ALL BREEDS' CLASSES

SEE SPECIAL CLASSES ON K.C.C. GUINEAS DAY—THURSDAY, 20th SEPTEMBER, 1956.

TUCKER BOX CANINE TURNOUT (Juvenile Handlers' Classes)—See back of this Section.

K.C.C. GUINEAS DAY

THURSDAY, 20th SEPTEMBER, 1956.

JUDGE—Mr. R. H. Philp

SPECIAL CLASSES ALL BREEDS.

To be exhibited on Thursday, 20th September, from 9.30 a.m. to 4 p.m. Judging commences 10 a.m.

For details of pedigrees see Index under Breed Headings.

THE K.C.C. ONE HUNDRED GUINEAS FINAL.

The prize money shall be as follows:—

First, 40 guineas; second, 20 guineas; third, 12 guineas; fourth, 8 guineas.

In the case of Victorian-bred exhibits from litters entered in the K.C.C. Litter Record, or interstate or imported exhibits, there will be added to the above amount: First, 10 guineas; second, 5 guineas; third, 3 guineas; fourth, 2 guineas.

Class 1. K.C.C. GUINEAS (FINAL).

GROUP 4 (HOUNDS).

(1253) P. R. Gibson, CALPIN BARTIC DUCHETTE (Whippet) (b).
(1254) P. R. Gibson and L. J. Reid, PARKETTE PELACO (Whippet) (d).
(1258) J. T. Harrison, ROBERN FAITHFUL (Whippet) (d).
(1264) L. C. Heard, DOVELEIGH MEG (Whippet) (b).
1267 A. K. Ireland, KAYELLEN EDNA (Whippet) (b).
(1270) F. T. Layland, SEFTON GAY SALUTE (Whippet) (d).
(2394) Mr. and Mrs. L. H. Braybrook, MERRANVALE BLACK OTTER (Dachshund—Smooth Haired) (d).
(2396) Mrs. G. K. Brimblecome, K.C.C. Ch. GRADUAS EDELMANN (Dachshund—Smooth Haired) (d).
(2411) L. L. Grant, K.C.C. Ch. CRENDLE FREIJA (Dachshund—Smooth Haired) (b).
(2415) Mr. and Mrs. W. C. Greaves, WARROOK WARRIOR (Dachshund—Smooth Haired) (d).
(2420) Mrs. R. Hannah, WARROOK WANDA (Dachshund—Smooth Haired) (b).
(2422) W. H. Johnson, DACHSHAVEN CHERRY BLOSSOM (Tas.) (Dachshund—Smooth Haired) (b).
(2455) H. K. Sharp, DOUTTA GALLA GOSSIPER (Dachshund—Smooth Haired) (b).

GROUP 5 (NON-SPORTING)

(152) W. T. Baxter, TINARRA REX (Boxer) (d).
(171) Mr. and Mrs. R. Jenkins, K.C.C. Ch. PAMPANITO PANTHER (Boxer) (d).
(187) Mrs. N. Mitchell, MARENGO RINGMASTER (Boxer) (d).
(200) Mrs. P. J. Smith, K.C.C. Ch. BRACKLEY BLISS (Boxer) (d).
(209) H. E. Taylor, BRACKLEY BUZYBEE (Boxer). (b).
(259) R. Herrington, DORCHESTER GOLD PRINCE (British Bulldog) (d).
(266) L. A. King, K.C.C. Ch. TITANIC BRITISH BOSUN (British Bulldog) (d).
(274) Mrs. H. O'Hehir, MELVICK MANNEQUIN (British Bulldog) (b).
(282) Rosden Kennels, K.C.C. Ch. ROSDEN ROLY (British Bulldog) (d).
(285) J. W. Smith, AVROM MIGHTY MAN (British Bulldog) (d).
(313) Homeacres Kennels, HOMEACRES BARON (Great Dane) (d).
(317) R. T. and Mrs. H. A. McKee, HOMEACRES CHIEFTAIN (Great Dane) (d).
(444) Glenine Kennels, K.C.C. Ch. BONNIE LADDIE (Border Collie) (d).
(532) S. W. Bennett, LIMA RED (Australian Kelpie) (d).
(535) S. Bodsworth, KEFALIN BOB (Australian Kelpie) (d).
(536) Mr. and Mrs. N. J. Campbell, GLENDALOCK ROYAL ECHO (Australian Kelpie) (b).
(564) Millgrove Kennels, MILLGROVE TEMPEST (Australian Kelpie) (d).
(1066) Miss D. G. Evans, KIMBERLEY GAY CATHRYN (Collie) (b).
(1105) Mrs. M. Kenley, LOGIE BRAE LIBERTY BELLE (N.S.W.) (Collie) (b).
(1126) Maemart Kennels, MAEMART LAIRD HAMISH (Collie) (d).
(1132) Mr. and Mrs. J. May, DORMIE DOMINO (Collie) (d).
(1138) Mrs. J. M. Mitton, BARWONVIEW BEAUTY LASS (Collie) (b).
(1192) Mrs. J. A. Symons, K.C.C. Ch. GLENROXEY GAYNESS (Collie) (b).
(1638) Miss V. Ainslie, K.C.C. Ch. PANORAMA HUZZAR (German Shepherd Dog) (d).
(1654) Mr. and Mrs. J. V. Boot, CLYMORNA COALSPOT (German Shepherd Dog) (b).
(1684) L. L. Dower, HOUSSAIE RIKKI (German Shepherd Dog) (d).
(1797) Sirrombe Kennels, SIRROMBE ROMMEL (German Shepherd Dog) (d).
(1805) J. Smith, HOUSSAIE LADY JUDITH C.D. (German Shepherd Dog) (b).
(1806) J. Smith, HOUSSAIE LOUZANNA (German Shepherd Dog) (b).
(1832) Mrs. D. M. Young, HOUSSAIE MELODY (German Shepherd Dog) (b).

TUCKER-BOX
DOG AND CAT FOOD

TUCKER BOX
Dog and Cat Food

FEED IT TO YOUR DOGS AND CATS

PRICE - -
1/3 per tin

TUCKER BOX puts PEP into Your Pup and Pussy too

SPECIAL PRICES FOR KENNEL OWNERS

Contact the Distributing Agents:

HARRISONS RAMSAY
PTY. LTD.
4 BANK PLACE, MELBOURNE
Who will pass Orders to Wholesalers
Phones: MU 6431, MU 5621

(1834) Mrs. D. M. Young, K.C.C. Ch. HOUSSAIE ZEHNE (German Shepherd Dog) (d).
(2168) Sister G. K. Garrard, K.C.C. Ch. FIREBRAVE CAMILLUS (imp.) (Poodle Miniature under 15 ins.) (d).
(2170) Sister G. K. Garrard, OMUKA OH CAESETTA (Poodle Miniature, under 15 ins.) (b).
(2206) Mrs. A. F. Cameron, TAUMAC GOLDEN CLINKER (Welsh Corgi—Pembroke) (d).
(2232) Mr. and Mrs. F. T. Hughes, LLANDAFF TITANIA (Welsh Corgi—Pembroke) (b).
(2235) Hylon Cae Kennels, K.C.C. Ch. HYLON CAE CORELLI (Welsh Corgi—Pembroke) (b).
(2308) Taumac Kennels, MOSWYN LLEWELLYN (Welsh Corgi—Pembroke) (d).
(2311) Taumac Kennels, K.C.C. Ch. TAUMAC COPPER GLOW (Welsh Corgi—Pembroke) (b).
(2505) Mr. and Mrs. J. Sydneham-Clarke, KALINA KRISTINA (Samoyed) (b).
(2506) Mr. and Mrs. J. Sydneham-Clarke, K.C.C. Ch. ZAHMAH DAVID (Samoyed) (d).
(2509) E. Cooling, SADKO ALASKAN CHIEF (Samoyed) (d).
(2514) Mrs. E. M. Fletcher, ZAHMAH SNOW CHIEF (Samoyed) (d).
(2533) Mrs. A. Smith, BOOLOO PRINCESS (Samoyed) (b).

GROUP 1 (TOYS)

(628) Mr. and Mrs. A. G. V. Miles, K.C.C. Ch. EMERALDALE TIMOTHY (Australian Silky Terrier) (d)
(655) C. L. Algie, ANNDELE DENNIS (Pug) (d).
(728) G. A. Taylor, ANNDELE TINKER TOY (Pug) (d).
(1321) Mr. and Mrs. P. Bradley, K.C.C. Ch. LINBOURNE GOOFUS FANGIO (imp.) (Pekingese) (d).
(1354) Mrs. K. D. Griffiths, K.C.C. Ch. FENG NANG LUSH PRINCESS (Pekingese) (b).
(1374) Miss T. Kewming, CHANGTE CHIH LI (Pekingese) (d).
(1391) Mrs. A. H. Moncrieff, CALEDONIAN MANNA (Pekingese) (d).
1393 Mrs. R. L. Murphy, PETANNE LODGE BO BO (Pekingese) (d).
(1414) Valwyn Kennels, VALWYN KU CHI (Pekingese) (d).
(2018) Mrs. P. ARCHER, CLIFFDALE JOLIE (Pomeranian) (b).
(2033) Miss B. Esler, K.C.C. Ch. OAKLAND HONEYFLOW (Pomeranian) (d).
(2054) Mrs. A. H. Moncrieff, TRYONE GOLD CHIPS (N.S.W.) (Pomeranian) (b).
(2060) Mrs. M. G. Tyler, MERNOO LYNDEE HONEY (Pomeranian). (b).

GROUP 2 (SPORTING TERRIERS)

(17) Mrs. E. R. Dare, K.C.C. Ch. FORT KNOX MAJOR (Airedale Terrier) (d).
(25) Mrs. J. Jenkins, OUGHTON MAJESTIC PRINCE (Airedale Terrier) (d).
(359) Mrs. C. Light, STRATHDENE DIGNITY SON (Cairn Terrier) (d).
(377) Misses P. M. Russell and B. J. Gurner, K.C.C. Ch. KIRRIEMUIR CHARM (Cairn Terrier) (b).
(1442) J. G. Brown, DORIC KATHLEEN (Fox Terrier—Smooth) (b).
(1443) J. G. Brown, K.C.C. Ch. DORIC TOOTS (Fox Terrier—Smooth) (b).
(1445) G. Chudleigh, GRENPARK BECK (Fox Terrier—Smooth) (d).
(1449) C. Cox, LIMBOLM PATSY (Fox Terrier—Smooth) (b).
(1450) C. Cox, LIMBOLM SUE (Fox Terrier—Smooth) (b).
(1470) Folkdale Kennels, FOLKDALE FAIRWAY (Fox Terrier—Smooth) (d).
(1473) L. Friswell, K.C.C. Ch. DORIC TRUMP (Fox Terrier—Smooth) (d).
(1486) A. Laidler, SIRRAH FLASH (Fox Terrier—Smooth) (d).
(1489) Miss K. McCauley, GOTHIC GEMS LEGACY (Fox Terrier—Smooth) (d).
(1497) C. E. Milward, K.C.C. Ch. GRENPARK WAITE (Fox Terrier—Smooth) (d).
(1501) R. B. Mitchell, LECTIM DUKE (Fox Terrier—Smooth) (d).

(1503) A. Morrison, HALL FAME DINAH (Fox Terrier—Smooth) (b).
(1572) J. Mitchell, TAMIN TOKEN (Fox Terrier—Wire) (b).
(1597) Mrs. R. I. Taylor, VADE MECIUM MERENDA (Fox Terrier—Wire) (b).
(1867) Mrs. J. Anderson, BEREVAN BETTINA (Scottish Terrier) (b).
(1870) Berevan Kennels, BEREVAN BALMORAL (Scottish Terrier) (b).
(1871) Beveran Kennels, K.C.C. Ch. BEREVAN BILLABONG (Scottish Terrier (d).
(1883) Mrs. F. Crook, K.C.C. Ch. FRUACHAN GADABOUT (Scottish Terrier) (b).
(1890) Mr. and Mrs. A. J. Elliott, K.C.C. Ch. DUMBARTON DANCER (Scottish Terrier) (b).
3 (1893) G. H. Grant, K.C.C. Ch. DUMBARTON DIMPLES (Scottish Terrier) (b).
(1898) Mr. and Mrs. C. W. Lucas, K.C.C. Ch. DUMBARTON DYNASTY (Scottish Terrier) (d).
(1899) Mr. and Mrs. K. F. McCarthy, K.C.C. Ch. BREACAN ANNIE LAURIE (Scottish Terrier) (b).
1982 Mrs. A. E. Davis, K.C.C. Ch. SEVEN OAKS BUTTERFLY (Australian Terrier) (b).
(1995) Mr. and Mrs. G. Nicholson, BLUEBELL RED COBBER (Australian Terrier) (d).

GROUP 3 (GUNDOGS)

(82) Gilberton Kennels, K.C.C. Ch. GILBERTON SOVEREIGN (English Setter) (d).
(113) Mrs. L. Smith and Manoah Kennels, MANOAH NEW MOON (English Setter) (d).
(761) F. C. W. Brown, BLACK IDOL OF INVERLOCH (N.Z.) (Cocker Spaniel) (d).
(776) Dalveen Kennels, BERRISTAL BUMBLE BEE (Cocker Spaniel) (b).
(782) E. D. Evans, DOLGELLY GOLDEN DOLL (Cocker Spaniel) (b).
(784) Mrs. E. M. Flynn, SHENANDOAH SINCERE (Cocker Spaniel) (b).
(820) Mrs. I. S. E. Leach, BRAYTON BARONESS (Cocker Spaniel) (b).
(847) Mrs. A. Murphy, GRENLUI DERRY PRIDE (Cocker Spaniel) (d).
(859) S. R. Pausey and Merry York Kennels, MALGRAVE MILLIONAIRE (N.S.W.) (Cocker Spaniel) (d).
(861) Mrs. I. M. Philpot, CHESHAM NOEL (Cocker Spaniel) (b).
(873) Mrs. M. H. Riley, BRONWYN GOLDEN SUSANNE (S.A.) (Cocker Spaniel) (b).
(880) Rosiel Kennels, SANDILAGH SHADOW (Cocker Spaniel) (b).
(892) Mrs. F. Smith, WINDORA WINKIE (Cocker Spaniel) (b).
(893) H. Smith, BRAYTON RODNEY STONE (Cocker Spaniel) (d).
(909) Mr. and Mrs. R. Thomson, K.C.C. Ch. KYNDALYN COLON (Cocker Spaniel) (d).
(913) B. Trollope, CHANOBI CHARDE PAX (Cocker Spaniel) (b).
(915) B. Trollope, K.C.C. Ch. CHANOBI PRECIOUS (Cocker Spaniel) (b).
(919) Mr. and Mrs. G. S. Wallace, CRAIGNESS CARLYLL (Cocker Spaniel) (d).
(924) Mrs. V. E. Woodbridge, KAVIC CZAR (Cocker Spaniel) (d).
(926) A. J. Young, LARKANA LAELIA (Cocker Spaniel) (b).
(929) A. J. Young, K.C.C. Ch. LARKANA LIBRA (Cocker Spaniel) (d).
(931) Mr. and Mrs. C. Allison, K.C.C. Ch. WOAMBRA GLOWING EMBERS (Labrador Retriever) (d).
(938) W. B. Barnes, LABUAN GOLDEN QUEEN (Labrador Retriever) (b).
(965) B. Gosstray, JOYLEE SIR ECHO (Labrador Retriever) (d).
(968) Mrs. G. S. Gough, WESTELAND JUSTUS (Labrador Retriever) (d).
(987) Miss A. Lewis, RYHOPE WANDERER (Labrador Retriever) (d).
(999) W. A. Morgan, WOAMBRA POWER PLUS (Labrador Retriever) (d).
(1003) Miss J. N. Perry, K.C.C. Ch. HANDSWORTH SWEET CHIME (Labrador Retriever) (b).
(1013) Mr. and Mrs. A. E. Sutch, BRAMDEN REGAL SCOT (Labrador Retriever) (d).
(1029) Mr. and Mrs. D. White, WESTELAND BLACK WARRIOR (Labrador Retriever) (d).
(1030) Mr. and Mrs. D. White, K.C.C. Ch. WESTELAND WANDA (Labrador Retriever) (b).
(2114) Mr. and Mrs. D. G. Langlands, K.C.C. Ch. KENTUCKY PRINCESS CLEO (Irish Setter) (b).
(2124) Mr. and Mrs. B. Morris, KENTUCKY SCARLETT (Irish Setter) (b).
(2135) Mrs. W. H. Waldron, K.C.C. Ch. LOUGHREA TERENCE (Irish Setter) (d).

CONSOLATION STAKE (15 Guineas)

The Prize money shall be as follows:—First, 8 guineas; Second, 4 guineas; Third, 2 guineas; Fourth, 1 guinea.

Class 2. K.C.C. GUINEAS (Consolation Stake).

GROUP 4 (HOUNDS)

1263 J. T. Harrison, ROBERN STRIP (Whippet) (b).
(2383) L. Arnold, GLUCK RUDI (Dachshund—Smooth Haired) (d).
(2397) Mrs. G. K. Brimblecombe, GRADAUS FRIEHERR (Dachshund—Smooth Haired) (d).
(2398) Mrs. G. K. Brimblecombe, GRADAUS HERZOGIN (Dachshund—Smooth Haired) (b).
(2413) L. L. Grant and K. N. Pullen, MAVELLE MARVEL (Dachshund—Smooth Haired) (d).
(2448) D. S. Phillips, GLENWALD GENEVIEVE (Dachshund—Smooth Haired) (b).

GROUP 5 (NON-SPORTING)

(191) P. J. Neville, COPPERKINS CYLLENE (imp.) (Boxer) (b).
(236) Mr. and Mrs. J. A. Christensen, SILVERSHADE MAJOR (British Bulldog) (d).
(260) D. Hilton-Wood, LYNDHAZE LUCKY LAD (British Bulldog) (d).
(273) Mrs. H. O'Hehir, BINGARA BARONESS (British Bulldog). (b).
(304) Felldon Kennels, FELLDON FLAME (Great Dane) (d).
(437) Mrs. W. De Valle, K.C.C. Ch. BETHLAE SHANDY (Border Collie) (b).
(438) Mrs. D. Drover, K.C.C. Ch. FERNLEA ROYAL PRIDE (Border Collie) (b).
(538) Mrs. S. F. Campion, DEEP CREEK DICK (Australian Kelpie) (d).
(543) W. D. Crowley, NILAFEK ROSITA (Australian Kelpie) (b).
(1104) Mrs. M. Kenley, K.C.C. Ch. LOGIE BRAE BEAU CAVALIER (N.S.W.) (Collie) (d).
(1179) J. S. Schuyler, TASBURN DELIGHT (Collie) (d).
(1657) Bramcourt Kennels, BRAMCOURT BARLEENA (German Shepherd Dog) (b).
(1666) D. F. Cameron, CORMAC CORINA (German Shepherd Dog) (b).
(1719) Mrs. F. Inch, BELLHAVEN BRIGHT BOY (German Shepherd Dog) (d).
(1743) Larado Kennels, K.C.C. Ch. KAZAR (German Shepherd Dog) (d).
(1770) Mr. and Mrs. A. G. Munro, PRINCE SIEGER (German Shepherd Dog) (d).
2171 Sister G. K. Garrard, K.C.C. Ch. OMUKA OMPHALE (Poodle—Miniature under 15 ins.) (b).
(2200) Misses V. Bridges and B. Pickering, TALYBONT AMANDA (Welsh Corgi—Pembroke) (b).
(2246) Mrs. F. W. Jones, YENIMOD KERRY (Welsh Corgi—Pembroke) (b).
(2250) Kereen Kennels, K.C.C. Ch. CLEAVES GAREY (Welsh Corgi—Pembroke) (b).
2285 Rrac Kennels, RRAC JUDY (Welsh Corgi—Pembroke) (b).
(2312) Taumac Kennels, TAUMAC GAY BLOSSOM (Welsh Corgi—Pembroke) (b).
(2314) Taumac Kennels, TAUMAC MISS BROWNIE (Welsh Corgi—Pembroke) (b).
(2536) W. S. Thomson, SOBAKA SNOW CLOUD (Samoyed) (d).

GROUP 1 (TOYS)

(661) Mrs. G. Beard, LINFRED JEDDA (Pug) (b).
(725) Mrs. E. Stringer, GILGAI HOPE (Pug) (b).
(2045) Mrs. C. Liversidge, MOUNTROYAL HILTON (Pomeranian) (d).
(2056) Mrs. L. O'Toole, CLIFFEDALE LEE JILLIAN (Pomeranian) (b).
(2058) Mrs. L. O'Toole, WYCHWOOD CHAINTI (N.S.W.) (Pomeranian) (d).

GROUP 2 (SPORTING TERRIERS)

(18) Mrs. E. R. Dare, FORT KNOX RHINA (Airedale Terrier) (b).
(30) Mr. and Mrs. F. E. Robertson, K.C.C. Ch. OUGHTON MERRY PIPER (Airedale Terrier) (d).
(380) Misses P. M. Russell and B. J. Gurner, YARRA WEE HEATHER (Cairn Terrier) (b).
1—(1434) R. H. Bade, GOTHIC GANDHI (Fox Terrier—Smooth) (d).
2—(1437) Miss H. Begg, GRENPARK GREGOR (Fox Terrier—Smooth) (d).
(1461) C. H. Dumbleton, DALWOOD DAWN (Fox Terrier—Smooth) (b).
(1483) Mrs. L. Kelly, HYCREST SABRINA (Fox Terrier—Smooth) (b).
(1578) Pamward Kennels, PAMWARD MEMORIES (Fox Terrier—Wire) (d).
(1587) Mrs. M. M. Power, TREEHAVEN TRUDY (Fox Terrier—Wire) (b).
(1835) Capt. and Mrs. J. Allmark, K.C.C. Ch. KRAMLLA KAMULLA (Bull Terrier) (d).
(1854) D. Newman, HOLDEN DIAMOND DAVID (Bull Terriers) (d).
(1881) Mr. and Mrs. G. C. Carlos, FRUACHAN GOSSIP (Scottish Terrier) (b).
(1882) T. B. Crawford, ROWAN REGINA (Scottish Terrier) (b).
(1904) Miss H. Ross, Ch. (S.A.) BOSUNDA BAFFLES (S.A.) (Scottish Terrier) (d).

DOGS DEMONSTRATION

by

OBEDIENCE DOG CLUBS

at Night in the Main Arena

8 p.m.

Tuesday, 25th Sept.

7.20 p.m.

Wednesday, 26th Sept.

GROUP 3 (GUNDOGS)

(73) Mrs. P. Cooper, K.C.C. Ch. KARNMORE SUN STAR (English Setter) (d).
(77) Mrs. M. Germain, PARIS PLAYBOY (English Setter) (d).
(104) Miss D. S. Ovenden, AMICUS AMANDA (English Setter) (b).
(763) G. W. Bunting, CLIAD RUSTY PRINCE (Cocker Spaniel) (d).
(772) G. G. Cuff, PAMALDON PETER PAN (Cocker Spaniel) (d).
(795) H. Hardingham, KYNDALYN KORIN (Cocker Spaniel) (b).
(819) R. G. Latimer, MARKENWYN MARKSMAN (Cocker Spaniel) (d).
4—(896) Mr. and Mrs. D. Somerville, CHANOBI DEBUTANTE (Cocker Spaniel) (b).
(917) B. Trollope, FARNHAM FLORIAN (Tas.) (Cocker Spaniel) (d).
(932) Mr. and Mrs. C. Allison, WOAMBRA MIGHTY POWER (Labrador Retriever) (d).
3—(1004) Miss J. N. Perry, K.C.C. Ch. WESTELAND DEMELZA (Labrador Retriever) (b).
(1621) Brim Brim Kennels, DRUMLITHE BRIM (Pointer) (b).

DIVISION A

FRIDAY and SATURDAY, 21st and 22nd SEPTEMBER, 1956.

To be exhibited on Friday and Saturday, 21st and 22nd September, from 9.30 a.m. to 6 p.m. Judging commences at 10 a.m. on Friday and Saturday, 21st and 22nd September.

List of Exhibitors (Alphabetically arranged) and Exhibits in each breed (numerically arranged). Pedigrees and Index to Exhibitors are listed under breed headings.

MALTESE

(18 POINTS)

MEEK, MISS I. H., 3 Ada Ave., Wahroonga, N.S.W.
1 Ch. (N.S.W.) CHARMANT JOKER (N.S.W.) (d), w 6/6/51, bred by Mr. and Mrs. J. Rush, s Ch. (N.S.W.) Whiteinch Shamrock (W.A.), d Ch. (N.S.W.) Whiteinch Wren (W.A.). (Class 3).
2 TULLYLISH POPE JOAN (N.S.W.) (b), w 21/6/55, s Ch. (N.S.W.) Charmant Joker (N.S.W.), d Tobermory Cleo. (Class 4).
3 WHITEINCH MARGUERITE (W.A.), (b), w 18/9/54, bred by Mr. and Mrs. R. de Pellette, s Ch. (W.A.) Whiteinch Whippoorwill, d Whiteinch Periwinkle. (Class 4).

WATSON, G. W., 76 Miller Street, Carnegie.
4 TULLYLISH CRIBBAGE (N.S.W.) (d), w 21/6/55, bred by Miss I. H. Meek, s Ch. (N.S.W.) Charmant Joker, d Tobermoy Cleo. (Class 3).

WILSON, L. L., Banool P.O., via Colac.
5 K.C.C. Ch. BANOOL LODGE APOLLO (d), w 12/11/54, s Leckhampton Neptune (imp.), d Willaura Snow Queen. (Class 3).
6 BANOOL LODGE HONEY (b), w 12/11/54, s Leckhampton Neptune (imp.), d Willaura Snow Queen. (Class 4).
7 BANOOL LODGE TINY BOY (d), w 9/7/55, s Leckhampton Neptune (imp.), d Willaura Snow Queen. (Class 3).
8 WILLAURA QUIXOTIC (d), w 5/11/54, bred by H. V. Wilson, s Leckhampton Neptune (imp.), d Victoria Lily (imp.). (Class 3).

Class 3. OPEN, DOG

1 — 1 Miss I. H. Meek, Ch. (N.S.W.) CHARMANT JOKER (N.S.W.).
4 G. W. Watson, TULLYLISH CRIBBAGE (N.S.W.).
5 L. L. Wilson, K.C.C. Ch. BANOOL LODGE APOLLO.
7 L. L. Wilson, BANOOL LODGE TINY BOY.
2 — 8 L. L. Wilson, WILLAURA QUIXOTIC.

1 — **Challenge Certificate.—Best Dog.**

8 — **Reserve Challenge Certificate (Dog).**

Class 4. OPEN, BITCH.

1 — 2 Miss I. H. Meek, TULLYLISH POPE JOAN (N.S.W.).
2 — 3 Miss I. H. Meek, WHITEINCH MARGUERITE (W.A.).
6 L. L. Wilson, BANOOL LODGE HONEY.

2 — **Challege Certificate.—Best Bitch.**

3. **Reserve Challenge Certificate (Bitch).**

AIREDALE TERRIERS.

(25 POINTS)

ANDERSON, Mrs. K., 281 Dorset Rd., Croydon.
9 MILLSWYN JUDITH (b), w 22/8/54, bred by Mrs. G. Florence, s K.C.C. Ch. Millswyn Mr. Ted, d Millswyn Diana. (Class 9, 10).

BRILLIANT, W. H., 201 Pascoe Vale Rd., Essendon.
10 RIVERINA GULLIVER (imp.) (d), w 4/7/55, bred by Riverina Kennels, s Riverina Yorick, d Eng. Ch. Riverina Bewitched. (Class 7).
11 STONELEIGH SOUVENIR (b), w 19/4/53, s K.C.C. Ch. Millswyn Midway, d Hillmere Binnie. (Class 10).

CROCKER, D., 12 Grenhilda Rd., Rosanna.
12 BUTON BOLD BEAU (d), w 26/5/55, s K.C.C. Ch. Exmoor Exceptional, d K.C.C. Ch. Exmoor Elegant. (Class 6).
13 K.C.C. Ch. EXMOOR ELEGANT (b), w 1/7/53, bred by Exmoor Kennels, s K.C.C. Ch. Oldfarm Boy (imp.), d Exmoor Empress. (Class 10).
14 K.C.C. Ch. EXMOOR ELOQUENT (b), w 1/7/53, bred by Exmoor Kennels, s K.C.C. Ch. Oldfarm Boy (imp.), d Exmoor Empress. (Class 10).
15 K.C.C. Ch. EXMOOR EXCEPTIONAL (d), w 22/11/50, bred by Exmoor Kennels, s K.C.C. Ch. Oldfarm Boy (imp.), d K.C.C. Ch. Exmoor Excel. (Class 7).

DARE, Mrs. E. R., 140 Murray Road, East Preston.
16 K.C.C. Ch. AMBERFOLD GAY (b), w 3/2/52, bred by A. G. Baxter, s K.C.C. Ch. Bengal Boatswain (imp.), d Hillmere Melody. (Class 10).
17 K.C.C. Ch. FORT KNOX MAJOR (d), w 23/5/54, s K.C.C. Ch. McArthur of Warradale, d K.C.C. Ch. Amberfold Gay. (Class 1, 7).
18 FORT KNOX RHINA (b), w 23/5/54, s K.C.C. Ch. McArthur of Warradale, d K.C.C. Ch. Amberfold Gay. (Class 2, 10).

FLORENCE, Mrs. G., 186 Lower Heidelberg Rd., Ivanhoe.
19 HILLMERE MANDRAKE (d), w 17/6/54, bred by Hill Kennels, s K.C.C. Ch. Bengal Boatswain (imp.), d K.C.C. Ch. Penelope of Ashpar (imp.). (Class 6).
20 K.C.C. Ch. MILLSWYN ALLADIN (d), w 25/5/51, s K.C.C. Ch. Bengal Boatswain (imp.), d Millswyn Omega. (Class 7).
21 MILLSWYN IDEAL (b), w 25/5/51, s K.C.C. Ch. Bengal Boatswain (imp.), d Millswyn Omega. (Class 10).

FOSTER, MISS D., 10 Dempster Ave., North Balwyn.
22 BUTON BACCHUS (d), w 26/6/55, bred by D. Crocker, s K.C.C. Ch. Exmoor Exceptional, d K.C.C. Ch. Exmoor Elegant. (Class 6).

HARRIS MISS R., Blackburn Rd., East Doncaster.
23 K.C.C. Ch. MILLSWYN MR. TED (d), w 24/8/52, bred by Mrs. G. Florence, s K.C.C. Ch. Bengal Boatswain (imp.), d Millswyn Omega. (Class 7).

HOWAT, J. T., 3 Alsace St., East Brunswick.
24 WARRADALE MOYA (b), w 6/4/53, s Amberfold Skipper, d Serenade of Strathglass. (Class 10).

JENKINS, Mrs. J., 231 Yarra St., South Geelong.
25 OUGHTON MAJESTIC PRINCE (d), w 10/6/54, bred by Mr. and Mr. W. Taylor, s K.C.C. Ch. Oughton Merry Prank, d K.C.C. Oughton Magic Pearl. (Class 1, 7).

LUTMAN, Mrs. F., Lavender Park Rd., Eltham.
26 EXMOOR EUCLID (d), w 3/12/55, bred by Exmoor Kennels, s K.C.C. Ch. Augustus of Murlite (imp.), d K.C.C. Ch. Exmoor Eminence. (Class 5, 6).

OSBORNE, Miss C., 44 Aberdeen St., Essendon.
27 WARRADALE MERLEEN (b), w 25/5/55, bred by J. T. Howat, s K.C.C. Ch. Warradale Hercules, d Warradale Moya. (Class 9, 10).

PHILLIPS, Mrs. D. R., 28 Amelia Street, McKinnon.
28 K.C.C. Ch. BENANDALE PRINCE (d), w 19/9/53, bred by Mrs. A. Bennett, s K.C.C. Ch. Bengal Boatswain (imp.), d Hillmere Belinda. (Class 7).

RHODESIA KENNELS, 67 The Grove, Coburg.
29 RHODESIA RACHELE (b), w 15/12/53, s K.C.C. Ch. Bengal Boatswain (imp.), d K.C.C. Ch. Ramu of Rhodesia. (Class 10).

ROBERTSON, Mr. and Mrs. F. E., 70 Balliang St., South Geelong.
30 K.C.C. Ch. OUGHTON MERRY PIPER (d), w 10/6/54, bred by Mr. and Mrs. W. Taylor, s K.C.C. Ch. Oughton Merry Prank, d K.C.C. Ch. Oughton Magic Pearl. (Class 2, 7).

SENIOR, Mr. and Mrs. F., 4 Venice Street, Box Hill.
31 K.C.C. Ch. OUGHTON MERRY PRANK (d), w 15/8/52, bred by Mr. and Mrs. W. Taylor, s K.C.C. Ch. Bengal Boatswain, d K.C.C. Ch. Oughton Madame Pompadour. (Class 7).

SNEESBY, A. S., 22 Malane St., Ormond.
32 EXMOOR ELIZABETH (b), w 19/3/55, bred by Exmoor Kennels, s K.C.C. Ch. Exmoor Othello, d K.C.C. Ch. Exmoor Extacy. (Class 9, 10).
33 K.C.C. Ch. EXMOOR EMPEROR (d), w 26/2/52, bred by Exmoor Kennels, s K.C.C. Ch. Oldfarm Boy (imp.), d K.C.C. Ch. Exmoor Extacy. (Class 7).

TAYLOR, Mr. and Mrs. W., 28 Merton St., Darebin.
34 K.C.C. Ch. OUGHTON MAGIC PEARL (b), w 22/5/50, s K.C.C. Ch. Riverina Renegade (imp.), d K.C.C. Ch. Oughton Milady Pride. (Class 10).

WHITE, D., 5 Grandview Ave., Burwood.
35 MILLSWYN SANDY WHITE (d), w 1/8/55, bred by Mrs. G. Florence, s Hillmere Mandrake, d Millswyn Ideal. (Class 6).

WHITE, G. L., Police Station, Trafalgar.
36 BUTON BRUTUS (d), w 26/5/55, bred by D. Crocker, s K.C.C. Ch. Exmoor Exceptional, d K.C.C. Ch. Exmoor Elegant. (Class 7).
37 EXMOOR EXTRA ORDINARY (b), w 9/12/55, bred by Exmoor Kennels, s K.C.C. Ch. Augustus of Murlite (imp.), d K.C.C. Ch. Exmoor Extacy. (Class 8, 9).

Class 5. PUPPY, DOG.

1 — 26 Mrs. F. Lutman, EXMOOR EUCLID.

Class 6. LIMIT, DOG.

12 D. Crocker, BUTON BOLD BEAU.
1 — 19 Mrs. G. Florence, HILLMERE MANDRAKE.
22 Miss D. Foster, BUTON BACCHUS.
2 — 35 D. White, MILLSWYN SANDY WHITE.
(26) Mrs. F. Lutman, EXMOOR EUCLID.

Class 7. OPEN, DOG.

10 W. H. Brilliant, RIVERINA GULLIVER (imp.).
15 D. Crocker, K.C.C. Ch. EXMOOR EXCEPTIONAL.
17 Mrs. E. R. Dare, K.C.C. Ch. FORT KNOX MAJOR.
20 Mrs. G. Florence, K.C.C. Ch. MILLSWYN ALLADIN.
23 Miss R. Harris, K.C.C. Ch. MILLSWYN MR. TED.
2 — 25 Mrs. J. Jenkins, OUGHTON MAJESTIC PRINCE.
28 Mrs. D. R. Phillips, K.C.C. Ch. BENANDALE PRINCE.
1 — 30 Mr. and Mrs. F. E. Robertson, K.C.C. Ch. OUGHTON MERRY PIPER.
31 Mr. and Mrs. F. Senior, K.C.C. Ch. OUGHTON MERRY PRANK.
33 A. S. Sneesby, K.C.C. Ch. EXMOOR EMPEROR.
36 G. L. White, BUTON BRUTUS.

30 — **Challenge Certificate.—Best Dog.**

25 — **Reserve Challenge Certificate (Dog).**

one of our jobs is to help

the man on the land

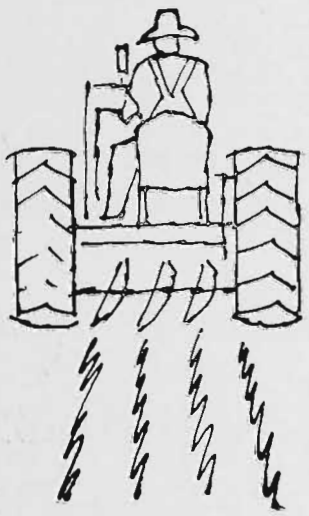

Ever stop to think that the man on the land requires expert banking service as much as his city cousin? The E. S. & A. Bank has established throughout the country many branches managed by men familiar with the personal and business problems that affect the farmer. These bankers know the local conditions where they reside. Their years of experience combined with a thorough understanding of Australian business and banking procedures, make their advice and assistance invaluable.

We invite you to share our facilities.

The English Scottish & Australian Bank Limited

(Incorporated in England)

Administrative Office in Australia:
287 Collins Street, Melbourne.

Nearly 500 offices throughout Australia.

Class 8. PUPPY, BITCH.

1 — 37 G. L. White, EXMOOR EXTRA ORDINARY.

Class 9. LIMIT, BITCH.

9 Mrs. K. Anderson, MILLSWYN JUDITH.
2 — 27 Miss C. Osborne, WARRADALE MERLEEN.
1 — 32 A. S. Sneesby, EXMOOR ELIZABETH.
(37) G. L. White, EXMOOR EXTRA ORDINARY.

Class 10. OPEN, BITCH.

2 — 11 W. H. Brilliant, STONELEIGH SOUVENIR.
1 — 13 D. Crocker, K.C.C. Ch. EXMOOR ELEGANT.
14 D. Crocker, K.C.C. Ch. EXMOOR ELOQUENT.
16 Mrs. E. R. Dare, K.C.C. Ch. AMBERFOLD GAY.
18 Mrs. E. R. Dare, FORT KNOX RHINA.
21 Mrs. G. Florence, MILLSWYN IDEAL.
24 J. T. Howat, WARRADALE MOYA.
29 Rhodesia Kennels, RHODESIA RACHELE.
34 Mr. and Mrs. W. Taylor, K.C.C. Ch. OUGHTON MAGIC PEARL.
(9) Mrs. K. Anderson, MILLSWYN JUDITH.
(27) Miss C. Osborne, WARRADALE MERLEEN.
(32) A. S. Sneesby, EXMOOR ELIZABETH.

13 — **Challenge Certificate.—Best Bitch.**

11 — **Reserve Challenge Certificate (Bitch).**

IRISH TERRIERS.

(25 POINTS)

ALLAN, Mrs. E. F., "Morella", Framlingham.
38 DURROW KATHY (N.S.W.) (b), w 9/9/55, bred by G. Bailey, s Ch. (N.S.W.) Brackenwood Wayfarer (imp.), d Peggy Danby. (Class 13).
39 K.C.C. Ch. ROSETREVOR DANNY BOY (d), w 9/11/53, bred by Mrs. M. Drew, s Curragh Danny, d Killarney Ruby (Qld). (Class 12).
40 ROSETREVOR SUZETTE (b), w 16/4/55, bred by Mrs. M. Drew, s K.C.C. Ch. Knocknagow Winston, d Killarney Ruby (Qld.). (Class 13).

BAILEY, G., Durrow Kennels, Grange Ave., Scholfields, N.S.W.
41 DURROW LORRAINE (N.S.W.) (b), w 21/9/55, s Ch. (N.S.W.) Brackenwood Wayfarer (imp.), d Durrow Dandy Ann. (Class 14).
42 SLEMISH SELECT (imp.) (d), w 11/9/54, bred by R. S. J. Haslett, s Benradach Blackthorn, d Benradach Blossom. (Class 12).

BICKFORD, Mrs. H. C., Lawrence St., Heidelberg.
43 ROSCOE TURLOGH (d), w 25/7/53, s Knocknagow Dermond, d Danderry Sue. (Class 12).

DREW, Mrs. M., 253 Clayton Rd., Clayton.
44 Ch. (N.S.W.) ARTEL WICKED LADY (N.S.W.) (b), w 10/5/54, bred by Mrs. E. M. Fitzgibbon, s Ch. (N.S.W.) Artel Wicked Uncle (imp.). (Class 14).
45 K.C.C. Ch. KNOCKNAGOW WINSTON (d), w 21/3/53, bred by J. P. Maguire, s K.C.C. Ch. Wicklow Pincher, d K.C.C. Ch. Knocknagow Maureen. (Class 12).

FITZGIBBON, Mrs. E. M., Artel Kennels, Gurner Ave., West Hoxton, N.S.W.
46 ARTEL DRUMCORRIE ROGUE (imp.) (b), w 11/11/51, bred by Miss M. de Beaumont, s Eng. Ch. Russetone Wag, d Drumcorrie Banshee. (Class 14).
47 ARTEL UNCLE KELLY (N.S.W.) (d), w 2/3/56, s Ch. (N.S.W.) Artel Wicked Uncle (imp.), d Artel Drumcorrie Rogue (imp.). (Class 11).

KERR, J. G., 14 Godfrey Ave., East St. Kilda.
48 DUNGANNON DIGNITY (b), w 30/12/55, s K.C.C. Ch. Wicklow Brian Boru, d K.C.C. Ch. Rosetrevor Patricia. (Class 13).
49 K.C.C. Ch. ROSETREVOR PATRICIA (b), w 16/7/54, bred by Mrs. M. Drew, s K.C.C. Ch. Knocknagow Winston, d Killarney Ruby (Qld.). (Class 14).

LEACH, Mrs. L. M., 6 Murray St., East Brighton.
50 ROSCOE MIKE (d), w 4/7/55, bred by Mrs. H. C. Bickford, s Roscoe Turlogh, d Wicklow Oonagh. (Class 11).

MAGUIRE, J. P., Dalton St., Eltham.
51 K.C.C. Ch. DUNLOW PLAY BOY (d), w 19/9/51, bred by W. B. Jenkins, s Wicklow Play Boy, d Wicklow Whiddy. (Class 12).
52 KNOCKNAGOW PINCHER (d), w 11/9/55, s K.C.C. Ch. Wicklow Pincher, d Danderry Kara. (Class 11).

MILLHOUSE, Mrs. T., 24 Ormond Ave., Ballara Park, S.A.
53 Ch. (S.A.) ROSETREVOR PEGGY ONEIL (b), w 14/4/55, bred by Mrs. M. Drew, s K.C.C. Ch. Knocknagow Winston, d Killarney Ruby (Qld.). (Class 13).

MILLS, J., c/- D. Scott Pty. Ltd., Williamstown Rd., Port Melbourne.
54 DURROW CHIEF (N.S.W.) (d), w 17/12/52, bred by G. Bailey, s Ch. (N.S.W.) Brackenwood Wayfarer (imp.), d Killarney Lightning Sue. (Class 12).
55 LEINSTER SALLY ANN (b), w 5/9/54, bred by G. E. Tipping, s Durrow Chief (N.S.W.), d Wicklow Moina. (Class 14).

SOMERS, C. S., 7 Hillside Pde., Glen Iris.
56 DURROW EMERALD (N.S.W.) (d), w 8/12/54, bred by G. Bailey, s Ch. (N.S.W.) Brackenwood Wayfarer (imp.), d Durrow Dandy Ann. (Class 12).
57 K.C.C. Ch. PRINCE TRIETAR (d), w 22/2/52, bred by Mrs. E. J. Blick, s Knocknagow Danny, d Tanakee Nola. (Class 12).

TEVENDALE, H., 52 Brighton St., East Richmond.
58 K.C.C. Ch. CURRAGH TANCRAD (d), w 15/5/53, bred by Mrs. E. J. Blick, s Knocknagow Danny, d Tanakee Nola. (Class 12).

WILLIAMS, F. O., 22 Hayes Rd., Strathmore.
59 TARA HILL TIMOTHY (d), w 16/1/56, bred by C. A. Monson, s Pelden Pat, d Tara Hill Meg. (Class 11).

Class 11. JUNIOR, DOG.

47 Mrs. E. M. Fitzgibbon, ARTEL UNCLE KELLY (N.S.W.).
50 Mrs. L. M. Leach, ROSCOE MIKE.
2 — 52 J. P. Maguire, KNOCKNAGOW PINCHER.
1 — 59 F. O. Williams, TARA HILL TIMOTHY.

Class 12. OPEN, DOG.

39 Mrs. E. F. Allan, K.C.C. Ch. ROSETREVOR DANNY BOY.
2 — 42 G. Bailey, SLEMISH SELECT (imp.).
43 Mrs. C. H. Bickford, ROSCOE TURLOGH.
45 Mrs. M. Drew, K.C.C. Ch. KNOCKNAGOW WINSTON.
51 J. P. Maguire, K.C.C. Ch. DUNLOW PLAY BOY.
1 — 54 J. Mills, DURROW CHIEF (N.S.W.).
56 C. S. Somers, DURROW EMERALD (N.S.W.).
57 C. S. Somers, K.C.C. Ch. PRINCE TRIETAR.
58 H. Tevendale, K.C.C. Ch. CURRAGH TANCRAD.

54 — **Challenge Certificate.—Best Dog.**

42 — **Reserve Challenge Certificate (Dog).**

Class 13. JUNIOR, BITCH.

abs 38 Mrs. E. F. Allan, DURROW KATHY (N.S.W.).
40 Mrs. E. F. Allan, ROSETREVOR SUZETTE.
1 — 48 J. G. Kerr, DUNGANNON DIGNITY.
abs 53 Mrs. T. Millhouse, Ch. (S.A.) ROSETREVOR PEGGY ONEIL.

Class 14. OPEN, BITCH.

41 G. Bailey, DURROW LORRAINE (N.S.W.).
44 Mrs. M. Drew, Ch. (N.S.W.) ARTEL WICKED LADY (N.S.W.).
46 Mrs. E. M. Fitzgibbon, ARTEL DRUMCORRIE ROGUE (imp.).
2 — 49 J. G. Kerr, K.C.C. Ch. ROSETREVOR PATRICIA.
1 — 55 J. Mills, LEINSTER SALLY ANN.

55 — **Challenge Certificate.—Best Bitch.**

49 — **Reserve Challenge Certificate (Bitch).**

CLUMBER SPANIELS
(11 POINTS)

CARR, R., 23 Manton St., Heidelberg.
60 EYTON MONTY (d), w 24/4/55, bred by Miss O. L. Odlum, s Monty of Monksilver (imp.), d Westhyde Bee (imp.). (Class 14A).

Class 14a. OPEN, DOG.

1 60 R. Carr, EYTON MONTY.

60 **Challenge Certificate.—Best Dog.**

ENGLISH SETTERS.
(25 POINTS)

ADAMS, Mr. and Mrs. A. A., 37 Hutcheson St., Moonee Ponds.
61 WHERNSIDE WAR ACE (d), w 2/8/55, bred by Whernside Kennels, s K.C.C. Ch. Whernside Whisper, d Whernside Wistful Sue. (Class 16).

AUSTRO KENNELS, 451 Bay St., North Brighton.
62 K.C.C. Ch. GRENADA MONTGOMERY (d), w 28/12/48, bred by Grenada Kennels, s K.C.C. Ch. Rombalds Cardinal (imp.), d Weeley Miller (N.Z.). (Class 18).
63 K.C.C. Ch. GRENADA PAMELA (b), w 28/12/48, bred by Grenada Kennels, s K.C.C. Ch. Rombalds Cardinal (imp.), d Weeley Miller (N.Z.). (Class 22).

AYTON, Mr. and Mrs. H. M., 148 Station St., Burwood.
64 WHERNSIDE WINSTON (d), w 3/12/53, bred by Whernside Kennels, s K.C.C. Ch. Whernside Whisper, d Whernside Winifred. (Class 17).

BENTON, Mr. and Mrs. K. M., 39 Russell St., Surrey Hills.
65 WHERNSIDE WOTAN (d), w 1/12/55, bred by Whernside Kennels, s K.C.C. Ch. Manoah Wotan, d K.C.C. Ch. Whernside Golden Dawn. (Class 15, 16).

BRADLEY, Mr. and Mrs. H. W., 723 Station St., Box Hill.
66 ZARAK CHIEF (d), w 22/1/54, bred by Zarak Kennels, s K.C.C. Ch. Whernside Rapshot, d Bellbrae Silver Banner. (Class 18).

BRADWELL, Mrs. J., 65 Cammeray Rd., Cammeray, N.S.W.
67 AUSTELL JERVOSE (N.S.W.) (d), w 30/10/55, bred by H. J. S. and L. L. De Groen, s Austell Fortune Hunter, d K.C.C. Ch. Grenada Pamela. (Class 15, 17).

BROWN, Mrs. S. D., 66 Baynes St., Terang.
68 TRISTAN TRUDY (b), w 3/8/53, bred by Mrs. J. Cleminson, s Sokata Timpani, d Saxony Phebe. (Class 22).

BUTLER, N. A., 81 Haldane St., Beaumaris.
69 AUSTELL TEMPEST (N.S.W.) (d), w 30/10/55, bred by H. J. S. and L. L. De Groen, s Austell Fortune Hunter, d K.C.C. Ch. Grenada Pamela. (Class 15).

CHODOROWSKI, W., 10 Karri St., O'Connor, Canberra, **A.C.T. City.**
70 BELINA BENJAMIN (N.S.W.) (d), w 21/6/55, s Dunmow Kim, d Ridgeway Dazzle. (Class 18).

COLLINS, E., 4 Blair St., Moreland.
71 ELFAY GLIMMER (d), w 30/10/55, s Gilberton Silver Beau, d Paris True Gold. (Class 15, 16).

COOPER, Mrs. A. E., c/- Mrs. E. E. Hare, Flat 5, 1 Elm St., Hawthorn.
72 LOCHOAH CINDER (b), w 26/12/49, bred by Mrs. J. Owen, s Manoah Robin Hood, d K.C.C. Ch. Manoah Meringue. (Class 22).

COOPER, Mrs. P., 198 Knight St., Shepparton.
73 K.C.C. Ch. KARNMORE SUN STAR (d), w 4/10/55, bred by A. D. McLaren, s Grenada Rikki, d Gilberton Georgette. (Class 2, 17).

COUGLE, Mr. and Mrs. F. G., 28 Parlington St., Canterbury.
74 K.C.C. Ch. WHERNSIDE GOLDEN DAWN (b), w 1/11/52, bred by Whernside Kennels, s K.C.C. Dual Ch. Manoah Moon Light, d K.C.C. Ch. Whernside Heartbreaker. (Class 22).
75 WHERNSIDE WREN WEST (d), w 1/12/55, bred by Whernside Kennels, s K.C.C. Ch. Manoah Wotan, d K.C.C. Ch. Whernside Golden Dawn. (Class 19, 20, 21).

DIXON, Mr. and Mrs. R. K., 147 Station St., Burwood.
76 WHERNSIDE WRUSKY (d), w 3/10/54, bred by Whernside Kennels, s K.C.C. Ch. Manoah Wotan, d Whernside Winifred. (Class 17).

GERMAIN, Mrs. M., 19 Knaith Rd., Ringwood East.
77 PARIS PLAYBOY (d), w 28/3/54, s K.C.C. Ch. Whernside Whirlwind, d Paris Star. (Class 2, 18).
78 PARIS STAR (b), w 20/6/52, s K.C.C. Ch. Manoah Wotan, d Paris Princess. (Class 22).

GILBERTON KENNELS, Tangambalanga, via Wodonga.
79 GILBERTON BLUE BOY (d), w 19/6/55, s K.C.C. Ch. Manoah Samson, d K.C.C. Ch. Kayellan Miss Julie. (Class 17).
80 K.C.C. Ch. GILBERTON SILVA LINK (b), w 21/10/53, s K.C.C. Ch. Manoah Samson, d K.C.C. Ch. Gilberton Silver Belle. (Class 22).
81 GILBERTON SMILIN THRU (b), w 19/6/55, s K.C.C. Ch. Manoah Samson, d K.C.C. Ch. Kayellan Miss Justice. (Class 21).
82 K.C.C. Ch. GILBERTON SOVEREIGN (d), w 19/6/55, s K.C.C. Ch. Manoah Samson, d K.C.C. Ch. Kayellan Miss Justice. (Class 1, 18).
83 K.C.C. Ch. KAYELLAN MISS JUSTICE (b), w 27/8/52, bred by A. K. Ireland, s K.C.C. Ch. Manoah Zark, d Aida Leading Lady. (Class 22).

GOODWIN, Mr. and Mrs. R. N., Bredt St., Bairnsdale.
84 GOODWYN LADY SUZETTE (b), w 3/6/55, s K.C.C. Ch. Manoah Night Light, d Aida Leading Lady. (Class 20).
85 MANOAH JAGO (d), w 18/10/52, bred by Manoah Kennels, s Irish Ch. Banner of Crombie (imp.), d Silver Cloud of Ide (imp.). (Class 17).
86 MANOAH MIA MARA (b), w 12/2/52, bred by Manoah Kennels, s Irish Ch. Banner of Crombie (imp.), d Manoah Mata Hari. (Class 21).
87 K.C.C. Ch. MANOAH NIGHT LIGHT (d), w 18/10/52, bred by Manoah Kennels, s Irish Ch. Banner of Crombie (imp.), d Silver Cloud of Ide (imp.). (Class 18).

GRENADA KENNELS, Main Rd., Doncaster East.
88 K.C.C. Ch. AUSTELL RUFUS (N.S.W.) (d), w 8/6/52, bred by H. J. S. and L. L. de Groen, s K.C.C. Ch. Rombalds Cardinal (imp.), d Ch. (N.Z.) Debonair Delilah (N.Z.). (Class 18).
89 BLUE BELLE OF SANDERLANDS (imp.) (b), w 9/2/52, bred by A. McLeod and Mrs. J. P. Douglas, s Ripleygae Mallory, d Shiplake Sheila of Sharvogue (imp.). (Class 22).
90 K.C.C. Ch. GRENADA TINKERBELL (b), w 29/12/53, s K.C.C. Ch. Rombalds Cardinal (imp.), d Blue Belle of Sanderlands (imp.). (Class 22).

GROEN, H. J. S. and L. L. de, 102 Artarmon Rd., Artarmon (N.S.W.).
91 AUSTELL FORTUNE HUNTER (N.S.W.) (d), w 8/8/50, s K.C.C. Ch. Weeley Fortune Hunter (N.Z.), d Ch. (N.Z.) Debonair Delilah (N.Z.). (Class 18).

HARE, Mrs. E. E., Flat 5, 1 Elm St., Hawthorn.
92 GRENADA TANIA (b), w 29/12/53, bred by Grenada Kennels, s K.C.C. Ch. Rombalds Cardinal (imp.), d Blue Belle of Sanderlands (imp.). (Class 22).

HARE, Mrs. E. E., and C. A. H. Ashton, Flat 5, 1 Elm St., Hawthorn.
93 KIMCARDIA LORD LOUIS (d), w 27/3/55, bred by Mrs. A. E. Cooper, s K.C.C. Ch. Austell Rufus (N.S.W.), d Lochoah Cinda. (Class 16).

KEOWN, MISS E., and MASTER R., 1 Annetta Ave., Malvern.
94 KIMCARDIA RICHARD (d), w 27/3/55, bred by Mrs. A. E. Cooper, s K.C.C. Ch. Austell Rufus (N.S.W.), d Lochoah Cinda. (Class 16).

McLAREN, A. D., Mooroopna.
95 KARNMORE QUALLMASTER (d), w 4/10/54, s Grenada Rikki, d Gilberton Georgette. (Class 17).

MANOAH KENNELS, 13 Orchid St., Heathmont.
96 BANNER OF SANDERLANDS (imp.) (d), w 9/2/52, bred by Mrs. J. T. Douglas and A. McLeod, s Ripleygae Mallory, d Shiplake Sheila of Sharvogue (imp.). (Class 17, 18).
97 MANOAH CREAM CAKE (b), w 13/8/53, s Banner of Sanderlands (imp.), d Cream Puff of Manoah. (Class 21).
98 K.C.C. Dual Ch. MANOAH MOONLIGHT (d), w 23/9/51, s Irish Ch. Banner of Crombie (imp.), d Silver Cloud of Ide (imp.). (Class 18).
99 SABAKAH BLACKEYED SUE (b), w 12/5/54, bred by Sabakah Kennels, s Manoah Jago, d Manoah Mia Mara. (Class 20, 21).

MORWICK, G. B., 268 McKillop St., Geelong East.
100 BELLBRAE SONNY BOY (d), w 19/12/54, s K.C.C. Ch. Manoah Wotan, d K.C.C. Ch. Whernside Bannerette. (Class 18).

101 K.C.C. Ch. WHERNSIDE BANNERETTE (b), w 22/4/49, bred by Whernside Kennels (imp.), s Irish Ch. Banner of Crombie (imp.), d K.C.C. Ch. Taumac Miss Muffet. (Class 22).

NICKELS, Mr. and Mrs. J. R., 219 Mont Albert Rd., Surrey Hills.
102 K.C.C. Ch. Bellbrae Prince (d), w 1/3/52, bred by G. B. Morwick, s K.C.C. Ch. Merry Moment of Manoah, d K.C.C. Ch. Whernside Bannerette. (Class 18).
103 ELMBRAE DUCHESS (b), w 30/4/55, s Grenada Navigator, d Elmbrae Jillian. (Class 21).

OVENDEN, Miss D. S., 18 Elder St., Blackburn.
104 AMICUS AMANDA (b), w 13/4/55, s K.C.C. Ch. Manoah Wotan, d K.C.C. Ch. Whernside Witty Maid. (Class 2, 21).
105 AMICUS AMBITION (d), w 13/4/55, s K.C.C. Ch. Manoah Wotan, d K.C.C. Ch. Whernside Witty Maid. (Class 16).
106 K.C.C. Ch. WHERNSIDE WHIRLWIND (d), w 24/1/52, bred by Whernside Kennels, s K.C.C. Ch. Merry Moment of Manoah, d K.C.C. Ch. Whernside Lassie. (Class 18).
107 K.C.C. Ch. WHERNSIDE WITTY MAID (b), w 3/12/53, bred by Whernside Kennels, s K.C.C. Ch. Whernside Whisper, d Whernside Winifred. (Class 22).

REES, Mr. and Mrs. C. W., 8 Allsop St., Belmont, Geelong.
108 WHERNSIDE WARRIOR (d), w 1/11/52, bred by Whernside Kennels, s K.C.C. Dual Ch. Manoah Moonlight, d K.C.C. Ch. Whernside Heart Breaker. (Class 18).
109 WHERNSIDE LINDY LOU (b), w 3/10/54, bred by Whernside Kennels, s K.C.C. Ch. Manoah Wotan, d Whernside Winifred. (Class 21).

SAUER, Mr. and Mrs. J., 20 Lynch St., Brighton Beach.
110 WHERNSIDE WINELLA (b), w 3/12/53, bred by Whernside Kennels, s K.C.C. Ch. Whernside Whisper, d K.C.C. Ch. Whernside Debutante. (Class 21).

SITCH, Mr. and Mrs. C. J., 2 Dongala Rd., West Footcray.
111 ELMBRAE OBSERVER (d), w 30/4/55, bred by Mr. and Mrs. J. R. Nickel, s Grenada Navigator, d Elmbrae Jillian. (Class 17).

SMITH, Mrs. L., 92 Mt. Dandenong Rd., Ringwood East.
112 K.C.C. Ch. TYAAK BLUE SPEC (d), w 27/7/51, bred by Mr. and Mrs. R. Johnson, s K.C.C. Ch. Taumac Fortwyn, d Niobe of Manoah. (Class 18).

SMITH, Mrs. L., and Manoah Kennels, 92 Mt. Dandenong Rd., Ringwood East.
113 MANOAH NEW MOON (d), w 9/12/54, bred by Manoah Kennels, s K.C.C. Dual Ch. Manoah Moonlight, d Cream Puff of Manoah. (Class 1, 17).

TORMEY, W., and Mrs. J., 38 Argyle St., Fawkner.
114 K.C.C. Ch. ELMBRAE JUDALINE (b), w 24/6/53, bred by Mr. and Mrs. J. Nickels, s K.C.C. Dual Ch. Manoah Moon Light, d Manoah Sally. (Class 22).
115 WHERNSIDE WISHING WELL (b), w 28/5/55, bred by Whernside Kennels, s K.C.C. Ch. Manoah Wotan, d K.C.C. Ch. Whernside Heartbreaker. (Class 21).

WHERNSIDE KENNELS, 36 Monash St., Box Hill.
116 K.C.C. Ch. MANOAH WOTAN (d), w 9/6/49, bred by Manoah Kennels, s K.C.C. Ch. Manoah Zark, d Cream Puff of Manoah. (Class 18).
117 WHERNSIDE FROSTY (b), w 14/9/54, s K.C.C. Ch. Manoah Wotan, d Whernside Snowball C.M. (Class 20).
118 K.C.C. Ch. WHERNSIDE HEARTBREAKER (b), w 22/4/49, s Irish Ch. Banner of Crombie (imp.), d K.C.C. Ch. Taumac Miss Muffet. (Class 22).
119 K.C.C. Ch. WHERNSIDE WALTZ TIME (b), w 1/11/52, s K.C.C. Dual Ch. Manoah Moonlight, d K.C.C. Ch. Whernside Heartbreaker. (Class 22).
120 WHERNSIDE WATTLE TIME (b), w 28/5/55, s K.C.C. Ch. Manoah Wotan, d K.C.C. Ch. Whernside Heartbreaker. (Class 20).
121 K.C.C. Ch. WHERNSIDE WHISPER (d), w 1/11/52, s K.C.C. Dual Ch. Manoah Moonlight, d K.C.C. Ch. Whernside Heartbreaker. (Class 18).
122 WHERNSIDE WIDEAWAKE (b), w 3/12/53, s K.C.C. Ch. Whernside Whisper, d Whernside Winifred. (Class 21).

WILSON, J. M., Private Bag 48, Colac.
123 TRISTON MONTGOMERY (d), w 3/8/53, bred by Mrs. J. Cleminson, s Sokota Timpani, d Saxiny Phebe. (Class 18).

ZARAK KENNELS, 9 Connor St., East Geelong.
124 K.C.C. Ch. BELLBRAE MOONBEAM (b), w 31/1/53, bred by G. B. Morwick, s K.C.C. Dual Ch. Manoah Moonlight, d K.C.C. Ch. Whernside Bannerette. (Class 22).
125 LENKUNYAH BANNERETTE (b), w 12/8/54, bred by L. E. Newman, s K.C.C. Dual Ch. Manoah Moonlight, d Bellbrae Merryette. (Class 21).
126 ZARAK SHEBA (b), w 22/1/54, s K.C.C. Ch. Whernside Repshot, d Bellbrae Silver Banner. (Class 21).

Class 15. PUPPY, DOG.

2- 65 Mr. and Mrs. K. M. Benton, WHERNSIDE WOTAN.
67 Mrs. J. Bradwell, AUSTELL JERVOSE (N.S.W.).
1- 69 N. A. Butler, AUSTELL TEMPEST (N.S.W.).
71 E. Collins, ELFAY GLIMMER.

Class 16. NOVICE, DOG.

61 Mr. and Mrs. A. A. Adams, WHERNSIDE WAR ACE.
93 Mrs. E. E. Hare and C. A. H. Ashton, KIMCARDIA LORD LOUIS.
2- 94 Keown, Miss E., and Master R., KIMCARDIA RICHARD.
105 Miss D. S. Ovenden, AMICUS AMBITION.
1- (65) Mr. and Mrs. K. M. Benton, WHERNSIDE WOTAN.
(71) E. Collins, ELFAY GLIMMER.

Class 17. LIMIT, DOG.

1- 64 Mr. and Mrs. H. M. Ayton, WHERNSIDE WINSTON.
2- 73 Mrs. P. Cooper, K.C.C. Ch. KARNMORE SUN STAR.
76 Mr. and Mrs. R. K. Dixon, WHERNSIDE WRUSKY.
79 Gilberton Kennels, GILBERTON BLUE BOY.
85 Mr. and Mrs. R. N. Goodwin, MANOAH JAGO.
95 A. D. McLaren, KARNMORE QUAILMASTER.
96 Manoah Kennels, BANNER OF SANDERLANDS (imp.).
111 Mr. and Mrs. C. J. Sitch, ELMBRAE OBSERVER.
113 Mrs. L. Smith and Manoah Kennels, MANOAH NEW MOON.
(67) Mrs. J. Bradwell, AUSTELL JERVOSE (N.S.W.).

Class 18. OPEN, DOG.

1- 62 Austro Kennels, K.C.C. Ch. GRENADA MONTGOMERY.
66 Mr. and Mrs. H. W. Bradley, ZARAK CHIEF.
70 W. Chodorowski, BELINA BENJAMIN (N.S.W.).
77 Mrs. M. Germain, PARIS PLAY BOY.
82 Gilberton Kennels, K.C.C. Ch. GILBERTON SOVEREIGN.
87 Mr. and Mrs. R. N. Goodwin, K.C.C. Ch. MANOAH NIGHT LIGHT.
88 Grenada Kennels, K.C.C. Ch. AUSTEL RUFUS (N.S.W.).
2- 91 H. J. S. and L. L. de Groen, AUSTELL FORTUNE HUNTER (N.S.W.).
98 Manoah Kennels, K.C.C. Dual Ch. MANOAH MOONLIGHT.
100 G. B. Morwick, BELLBRAE SONNY BOY.
102 Mr. and Mrs. J. R. Nickels, K.C.C. Ch. BELLBRAE PRINCE.
106 Miss D. S. Ovenden, K.C.C. Ch. WHERNSIDE WHIRLWIND.
108 Mr. and Mrs. C. W. Rees, WHERNSIDE WARRIOR.
112 Mrs. L. Smith, K.C.C. Ch. TYAAK BLUE SPEC.
116 Whernside Kennels, K.C.C. Ch. MANOAH WOTAN.
121 Whernside Kennels, K.C.C. Ch. WHERNSIDE WHISPER.
123 J. M. Wilson, TRISTON MONTGOMERY.
(96) Manoah Kennels, BANNER OF SANDERLANDS (imp.).

62- **Challenge Certificate.—Best Dog.**

64- **Reserve Challenge Certificate (Dog).**

CITY MOTOR WHEELS & ACCESSORIES PTY. LTD.

(INCORPORATING NAUTICAL SUPPLIES CO.)

603 ELIZABETH STREET, MELBOURNE — FJ 5945

AXLE SETS (8 cwt. to 6 tons)
WHEELS (Car and Truck)
WHEEL REPAIRS
WHEEL CAPS
TRAILER COUPLINGS
JOCKEY WHEELS
CARAVAN STOVES
CARAVAN WINDOWS
CANOPY WINDOWS
TOW BARS
DANTRY POMPS.
ICE BOXES
STAINLESS STEEL SINKS
ACRYLIC SINKS
SANITARY OUTFITS
FIBRE GLASS BOATS

ANZANI OUTBOARD MOTORS
SIMPLEX MARINE ENGINES
WATERPROOF PLYWOOD
MOULDCRAFT DINGHYS
CELASTIC
BOAT PLANS
OARS
BEETLE "A" CEMENT
MARINE GEAR BOXES
PROPELLORS
ROPES AND TWINES
ENGINE CONVERSION SETS
ANCHORS
FICO YACHT GEAR
RILEY STAINLESS FITTINGS
PAINTS AND VARNISHES

For all Caravan and Boat fittings

SEE OUR DISPLAY ON STAND 187A BRISBANE AVENUE

Class 19. PUPPY, BITCH.

1 — 75 Mr. and Mrs. F. G. Cougle, WHERNSIDE WREN WEST.

Class 20. NOVICE, BITCH.

84 Mr. and Mrs. R. N. Goodwin, GOODWYN LADY SUZETTE.
99 Manoah Kennels, SABAKAH BLACKEYED SUE.
117 Whernside Kennels, WHERNSIDE FROSTY.
2 — 120 Whernside Kennels, WHERNSIDE WATTLE TIME.
1 — (75) Mr. and Mrs. F. G. Cougle, WHERNSIDE WREN WEST.

Class 21. LIMIT, BITCH.

81 Gilberton Kennels, GILBERTON SMILIN THRU.
86 Mr. and Mrs. R. N. Goodwin, MANOAH MIA MARA.
1 — 97 Manoah Kennels, MANOAH CREAM CAKE.
103 Mr. and Mrs. J. R. Nickels, ELMBRAE DUTCHESS.
104 Miss D. S. Ovenden, AMICUS AMANDA.
109 Mr. and Mrs. C. W. Rees, WHERNSIDE LINDY LOU.
110 Mr. and Mrs. J. Sauer, WHERNSIDE WINELLA.
115 W. and Mrs. J. Tormey, WHERNSIDE WISHING WELL.
2 — 122 Whernside Kennels, WHERNSIDE WIDEAWAKE.
125 Zarak Kennels, LENKUNYAH BANNERETTE.
126 Zarak Kennels, ZARAK SHEBA.
(75) Mr. and Mrs. F. G. Cougle, WHERNSIDE WREN WEST.
(99) Manoah Kennels, SABAKAH BLACKEYED SUE.

Class 22. OPEN, BITCH.

1 — 63 Austro Kennels, K.C.C. Ch. GRENADA PAMELA.
68 Mrs. S. D. Brown, TRISTAN TRUDY.
72 Mrs. A. E. Cooper, LOCHOAH CINDER.
74 Mr. and Mrs. F. G. Cougle, K.C.C. Ch. WHERNSIDE GOLDEN DAWN.
78 Mrs. M. Germain, PARIS STAR.
80 Gilberton Kennels. K.C.C. Ch. GILBERTON SILVA LINK.
83 Gilberton Kennels. K.C.C. Ch. KAYELLEN MISS JUSTICE.
89 Grenada Kennels, BLUE BELLE OF SANDERLANDS (imp.).
90 Grenada Kennels, K.C.C. Ch. GRENADA TINKER BELL.
92 Mrs. E. E. Hare, GRENADA TANIA.
2 — 101 G. B. Morwick K.C.C. Ch. WHERNSIDE BANNERETTE.
107 Miss D. S. Ovenden, K.C.C. Ch. WHERNSIDE WITTY MAID.
114 W. and Mrs. J. Tormey, K.C.C. Ch. ELMBRAE JUDALINE.
118 Whernside Kennels, K.C.C. Ch. WHERNSIDE HEARTBREAKER.
119 Whernside Kennels, K.C.C. Ch. WHERNSIDE WALTZ TIME.
124 Zarak Kennels, K.C.C. Ch. BELLBRAE MOON BEAM.

63 **Challenge Certificate.—Best Bitch.**
97 **Reserve Challenge Certificate (Bitch).**

ENGLISH SPRINGER SPANIELS.

(23 POINTS)

BEGGS, G. W., 157 Westgarth Street, Westgarth.
127 KURRAMANA CARLOS (d), w 12/10/54, bred by N. A. Vanner, s K.C.C. Ch. Rathlea Larry, d K.C.C. Ch. Lorne Jennifer. (Class 24).

FRANCIS, A., Oak Hills, Glenburn.
128 KURRAMANA MISCHIEF (b), w 12/10/54, bred by N. A. Vanner s K.C.C. Ch. Rathlea Larry, d K.C.C. Ch. Lorne Jennifer. (Class 26).

HELLYER, H. E., Pitt St., Eltham.
129 GLENROBERT FLAIR (b), w 20/3/54, bred by Dr. M. M. Wilson and H. E. Hellyer, s Pinehawk Prince (imp.) C.M., d K.C.C. Ch. Curtsey Margaret. (Class 26).

HOOD, Miss L., Correlup, Mortlake.
130 LORNE DINAH (b), w 18/3/55, s K.C.C. Ch. Lorne William, d Lorne Spotty. (Class 26).
131 K.C.C. Ch. LORNE WILLIAM (d), w 1/7/52, s Strathblane Garganey (imp.), d K.C.C. Ch. Winch Pyrites (imp.). (Class 24).

LANGTON, C. T. c/- Halls Upper Glengalla Rd., Sunshine Heights.
132 LORNE FAIRY FLOSS (b), w 18/3/55, bred by Miss L. Hood, s K.C.C. Ch. Lorne William, d Lorne Spotty. (Class 26).

MATHEWS, L. B., 20 Major Rd., Fawkner.
133 BANONIE TWINKLE (b), w 3/2/54, s Banonie Tex, d Curtsey Bobbysocks. (Class 26).

SANDRA KENNELS, 45 Goodwin St., Blackburn.
134 SANDRA JANET (b), w 22/6/53, s Sandra Sport, d Sandra Queenie. (Class 26).

VANNER, N. A. 50 Bridge St. East, Benalla.
135 K.C.C. Ch. LORNE JENNIFER (b), w 1/7/52, bred by Miss L. Hood, s Strathblane Garganey (imp.), d K.C.C. Ch. Winch Pyrites (imp.). (Class 26).

WARDLAW, R., 39 Woodlands Gve., Frankston.
136 K.C.C. Ch. TIMPERLEY FLECK (d), w 20/3/53, s K.C.C. Ch. Sandra Trigger, d Tarrawarra Tracker. (Class 24).

WILSON, Dr. M. M., Trinity College, Carlton.
137 CURTSEY JOSEPHINE (b), w 1/11/55, s Pinehawk Prince (imp.), C.M. d Whittlemoor Flicker (imp.). (Class 25, 26).
138 PINEHAWK PRINCE (imp.) C.M. (d), w 18/9/51, bred by Dr. E. B. Sunderland, s Eng. Field Trial Ch. Sarkie O'Vara, d Eng. Field Trial Ch. Acheron Trick. (Class 24).

WILSON, Dr. M. M., and L. B. Mathews, Trinity College, Carlton.
139 K.C.C. Dual Ch. CURTSEY GEORGE (d), w 7/11/51, bred by Dr. M. M. Wilson, s Rasil of Romford, d Whittlemoore Flicker (imp.). (Class 24).

Class 23. JUNIOR, DOG.

NO ENTRY

Class 24. OPEN, DOG.

2 — 127 G. W. Beggs, KURRAMANA CARLOS.
1 — 131 Miss L. Hood, K.C.C. Ch. LORNE WILLIAM.
136 R. Wardlaw K.C.C. Ch. TIMPERLEY FLECK.
138 Dr. M. M. Wilson, PINEHAWK PRINCE (imp.) C.M.
139 Dr. M. M. Wilon and L. B. Mathews, K.C.C. Dual Ch. CURTSEY GEORGE.

131 — **Challenge Certificate—Best Dog.**
127 — **Reserve Challenge Certificate (Dog).**

Class 25. JUNIOR, BITCH.

1 — 137 Dr. M. M. Wilson, CURTSEY JOSEPHINE.

Class 26. OPEN, BITCH.

128 A. Francis, KURRAMANA MISCHIEF.
129 H. E. Hellyer, GLENROBERT FLAIR.
130 Miss L. Hood, LORNE DINAH.
132 C. T. Langton, LORNE FAIRY FLOSS.
133 L. B. Mathews, BANONIE TWINKLE.
2 — 134 Sandra Kennels, SANDRA JANET.
1 — 135 N. A. Vanner, K.C.C. Ch. LORNE JENNIFER.
(137) Dr. M. M. Wilson, CURTSEY JOSEPHINE.

135 — **Challenge Certificate—Best Bitch.**
134 — **Reserve Challenge Certificate (Bitch).**

RETRIEVERS (Curly-coated).

(18 POINTS)

HARDING-COLLISS, Mr. and Mrs. B., 32 Webb St., Altona.
140 WINGIDGIN JULIE (b), w 23/1/55, s Hansenne Jack, d K.C.C. Ch. Tabilk Black Opal. (Class 30).
141 K.C.C. Ch. WINGIDGIN SATAN (d), w 13/12/53, s K.C.C. Ch. Tabilk Black Boy, d K.C.C. Ch. Tabilk Black Opal. (Class 28).

HULL, H. S., 16 Mills St., Burwood.
142 K.C.C. Ch. TABILK BLACK BECKY (b), w 23/3/54, bred by O. R. Michelson, s K.C.C. Ch. Tabilk Black Boy, d Hansenne Bess. (Class 30).

MERRISHOT KENNELS, Dixon St., Merrivale, Warrnambool.
143 IRISIT STRAIGHTLINE (imp.) (d), w 26/8/54, bred by Mrs. D. Duncan, s Eng. Ch. Rungles Shackles, d Irisit Straightlace. (Class 28).
144 RUSTIC BLACK JAY (b), w 3/5/53, bred by Mrs. M. Stubbings, s K.C.C. Ch. Tabilk Tex, d Tabilk Ann. (Class 30).

MIDDLETON, P. G., Larpent, via Colac.
145 RUSTIC BLACK SPIKE (d), w 10/11/54, bred by Mrs. M. M. Stubbings, s Hayembee Lad, d Tabilk Black Nanna. (Class 28).
146 K.C.C. Ch. TABILK BLACK CHARLIE (d), w 8/2/52, bred by O. R. Michelson, s K.C.C. Ch. Tabilk Young Creole, d K.C.C. Ch. Black Pearl. (Class 28).

MITCHELL, R. B., 12 Bolingbroke St., Pascoe Vale.
147 LECTIM VI ATTWELL (b), w 30/4/55, s K.C.C. Ch. Tabilk Tex, d Lectim Princess Jess. (Class 29, 30).

Class 27. JUNIOR, DOG.
NO ENTRY

Class 28. OPEN, DOG.
141 Mr. and Mrs. B. Harding-Colliss, K.C.C. Ch. WINGIDGIN SATAN.
143 Merrishot Kennels, IRISIT STRAIGHTLINE (imp.).
2 — 145 P. G. Middleton, RUSTIC BLACK SPIKE.
1 — 146 P. G. Middleton, K.C.C. Ch. TABILK BLACK CHARLIE.

146 — **Challenge Certificate—Best Dog.**
145 — **Reserve Challenge Certificate (Dog).**

Class 29. JUNIOR, BITCH.
1 — 147 R. B. Mitchell, LECTIM VI ATTWELL.

Class 30. OPEN, BITCH.
2 — 140 Mr. and Mrs. B. Harding-Colliss, WINGIDGIN JULIE.
1 — 142 H. S. Hull, K.C.C. Ch. TABILK BLACK BECKY.
144 Merrishot Kennels, RUSTIC BLACK JAY.
(147) R. B. Mitchell, LECTIM VI ATTWELL.

142 - **Challenge Certificate—Best Bitch.**
140 - **Reserve Challenge Certificate (Bitch).**

BOXERS.
(25 POINTS)

ACKLAND, Mrs. T., 21 Marshall St., Ivanhoe.
148 BURNITH BRUNO (d), w 27/3/55, bred by Mrs. P. J. Smith, s Eng. and K.C.C. Ch. Panfield Zest (imp.), d Leefaye Tallulahs Best. (Class 33).

ALTAHALACH KENNELS, Prospect, Portland.
149 ALTAHALACH ARIADNE (b), w 16/11/55, s K.C.C. Ch. Gosmore Panfield Texas Brandy (imp.), d Brackley Best. (Class 35, 36).

ANDERSON, B. F., 519 Waterdale Rd., Heidelberg West.
150 RHOMAC RAJAH (d), w 5/3/55, bred by A. McGregor, s Eng. and K.C.C. Ch. Panfield Zest (imp.), d Baybox Betta. (Class 32, 33).

BALDWIN, E., 16 Roosevelt St., North Coburg.
151 JANVIL SUPREME (b), w 10/11/55, bred by Mr. and Mrs. H. Honig, s K.C.C. Ch. Brackley Brandy, d Janvil Karen. (Class 35).

BAXTER, W. T., 54 Ferntree Gully Rd., Oakleigh.
152 TINARRA REX (d), w 13/10/54, bred by Tinarra Kennels, s Eng. and K.C.C. Ch. Panfield Zest (imp.), d Tinarra Maureen. (Class 1, 32, 33, 34).

BENNETT, H. V., 284 McKillop St., East Geelong.
153 MARENGO BUDAH (d), w 9/5/55, bred by Mrs. N. Mitchell, s Eng. and K.C.C. Ch. Panfield Zest (imp.), d Janvil Sunny. (Class 33).
154 K.C.C. Ch. PAMPANITO PAMPAS (d), w 3/11/53, bred by Mrs. J. Gainger, s K.C.C. Ch. Gremlin Sundago (imp.), d Brackley Boekios. (Class 34).

BILBROUGH, P. W., 62 Olympic Ave., Cheltenham.
155 BRACKLEY BAGATELLE (d), w 11/1/54, bred by H. E. Taylor, s Eng. and K.C.C. Ch. Panfield Zest (imp.), d Awldog Olga (imp.). (Class 34).

CABLE, Mrs. W., 2 Millbank Drive, Deer Drive.
156 JANVIL JEZABEL (b), w 10/1/54, bred by Mr. and Mrs. H. Honig, s Sugar Ray of Cranlonia (imp.), d K.C.C. Ch. Inverary Zoe. (Class 38).

CORNISH, Mrs. M., 2 Rodney Crt., Frankston.
157 GREENTOP TARZAN (d), w 3/10/55, bred by K. Liston, s K.C.C. Ch. Westfalen Bruno, d Boxstadt Bamby. (Class 31).

DALTON, A., 7 Church St., Geelong West.
158 MARADA RAMA (d), w 26/7/55, s K.C.C. Ch. Pampanito Pampas, d Rowanlee Russet. (Class 33).
159 PAMPANITO PRECIOUS (b), w 12/2/56, bred by Mrs. J. Gainger, s K.C.C. Ch. Pampanito Pampas, d K.C.C. Ch. Pampanito Princess. (Class 35).

FINCH, S. J., 115 St. James Rd., Rosanna.
160 WESTFALEN GARRICK (d), w 15/9/55, bred by Westfalen Kennels, s Eng. and K.C.C. Ch. Panfield Zest (imp.), d Redcar Rondenburg. (Class 32, 33, 34).

FRAZER, Mr. and Mrs. R. J., 52 Corhampton Rd., North Balwyn.
161 K.C.C. Ch. ROSSCLAIR ROYAL CREST (b), w 27/4/54, s K.C.C. Ch. Brackley Blizzard, d K.C.C. Ch. Brackley Bunty. (Class 38).
162 ROSSCLAIR ROYAL SEAL (b), w 2/8/55, s Eng. Ch. Panfield Flash (imp.), d K.C.C. Ch. Rossclair Royal Crest. (Class 36).
163 ROSSCLAIR ROYAL TANGO (d), w 27/8/55, s Eng. Ch. Panfield Tango (imp.), d K.C.C. Ch. Rossclair Honeydew. (Class 32).

GAINGER, Mrs. J., 10 Clonard Ave., West Geelong.
164 K.C.C. Ch. Pampanito Princess (b), w 27/7/53, s K.C.C. Ch. Brackley Boxer Boy, d Inverary Quadriga. (Class 38).

GRENADA KENNELS, Main Rd., Doncaster East.
165 GEELONGER JOANNE (b), w 28/1/55, bred by H. B. Howard, Eng. Ch. Panfield Flash (imp.), d Geelonger Sally. (Class 36, 37).

HARBRIDGE, Mrs. E. H., 17 Hosking St., Williamstown.
166 DONERNA DAINTY (b), w 14/10/55, s Eng. and K.C.C. Ch. Panfield Zest (imp.), d Parwood Perfection. (Class 35).
167 PARWOOD PERFECTION (b), w 29/6/54, bred by Parwood Kennels, s Eng. and K.C.C. Ch. Panfield Zest (imp.), d K.C.C. Ch. Inverary Sally. (Class 38).

HOWARD, H. B., Forrest Rd., Lara Lake.
168 GEELONGER TIARA (b), w 28/1/55, s Eng. Ch. Panfield Flash (imp.), d Geelonger Sally. (Class 37).

HUNT, Mrs. E., 115 Beach Rd., Sandringham.
169 INVERARY DON BRUTUS (d), w 3/4/54, bred by Mrs. J. B. Hope Campbell, s K.C.C. Ch. Gremlin Sundago (imp.), d Park Royal Talulah (N.S.W.). (Class 33, 34).

JENKINS, Mr. and Mrs. R., 15 Molden St., East Bentleigh.
170 BAYIEN STEIN STAR (b), w 12/4/54, bred by J. L. Beattie, s Eng. and K.C.C. Ch. Panfield Zest (imp.), d Inverary Inkspot. (Class 37).
171 K.C.C. Ch. PAMPANITO PANTHER (d), w 4/1/55, bred by Mrs. J. Gainger, s K.C.C. Ch. Gremlin Sundago (imp.), d Brackley Boekios. (Class 1, 34).

JONES, A., Box 102, Dandenong.
172 JANVIL SUSAN (b), w 6/5/55, bred by Mr. and Mrs. H. Honig, s Sugar Ray of Cranlonia (imp.), d K.C.C. Ch. Inverary Zoe. (Class 36, 37, 38).

JONES, Mr. and Mrs. F. H., 317 Williamstown Rd., Yarraville.
173 LYSTAN ECLAT (d), w 9/1/56, bred by Mr. and Mrs. S. Dick, s K.C.C. Ch. Brackley Brandy, d Lystan Concerto. (Class 31).

JORDON, Mrs. J., 14 Drummond St., Oakleigh North.
174 COPPERKINS COMET (imp.), (b), w 14/4/55, bred by J. D. F. Grant, s Mazelaines Texas Ranger, d Chasehill Fashini (imp.). (Class 36).

JURGENS, Mr. and Mrs. W., 31 Chapman Ave., Glenroy.
175 JANVIL JAMIE (d), w 27/5/54, bred by Mr. and Mrs. H. Honig, s Tinarra Rolf, d Janvil Songstress. (Class 33, 34).

KIRK, Master G., 74 Montague Bay Rd., Rosny, Tas.
176 K.C.C. Ch. BRACKLEY BLISSFUL (b), w 13/11/54, bred by H. E. Taylor, s Eng. Ch. and K.C.C. Ch. Panfield Zest (imp.), d Ardenoak Parade (imp.). (Class 38).

LAKE, Dr. R., 34 Molesworth St., Kew.
177 AWLDOGG LORYMA (imp.) (b), w 6/2/54, bred by Dr. and Mrs. J. W. Lissenden, s Eng. Ch. Awldogg Attac, d Awldogg Velvet. (Class 36, 37, 38).
178 GREMLIN GINSLING (imp.) (d), w 7/1/56, bred by Mrs. P. A. Serjeant, s Eng. Ch. Gremlin Inkling, d Boozi Night. (Class 31, 32, 33, 34).

LANGDON, N. J., 9 Bell St., Box Hill North.
179 NALEDI HELGA (b), w 19/12/55, s Brackley Brandy, d Westfalen Sugar Rae. (Class 35).
180 NALEDI TANYA (b), w 19/12/55, s Brackley Brandy, d Westfalen Sugar Rae. (Class 35).

LISTON, K., Cranbourne Rd., Langwarrin.
181 GREENTOP JENNIFER (b), w 3/10/55, s K.C.C. Ch. Westfalen Bruno, d Boxstadt Bamby. (Class 35).

LIVESY, Mrs. B., 27 Maude St., Shepparton.
182 PAMPANITO PLAYWAYS (d), w 12/2/56, bred by Mrs. J. Gainger, s K.C.C. Ch. Pampanito Pampas, d K.C.C. Ch. Pampanito Princess. (Class 31).

MacGREGOR, A., 215 Lava St., Warrnambool.
183 MARADA AMARIA (b), w 25/7/55, bred by A. Dalton, s K.C.C. Ch. Pampanito Pampas, d Rowanlee Russet. (Class 37, 38).

MASON, B., 26 Hamilton St., North Essendon.
184 GEELONGER DUSKY JEWEL (b), w 31/3/54, bred by H. B. Howard, s K.C.C. Ch. Gremlin Sundago (imp.), d Geelonger Jany. (Class 36).

MAWSON, Miss I., and F. SPURWAY, 60 Talbot Ave., Balwyn.
185 CLIFFHILL CLIPPER (d), w 26/11/55, bred by Mrs. U. E. Stephens, s Felden Fieldpiece (imp.), d The Newton Lady (imp.). (Class 31).

MILLIS, S. R., 4 Drake St., Brighton.
186 ROSSCLAIR KINGSLEY (d), w 13/11/54, bred by Mr. and Mrs. R. J. Frazer, s K.C.C. Ch. Brackley Blizzard, d Brackley Bunty. (Class 32, 33).

MITCHELL, Mrs. N., Sedgeley, Dorset Rd., Croydon.
187 MARENGO RINGMASTER (d), w 9/5/55, s Eng. and K.C.C. Ch. Panfield Zest (imp.), d Janvil Sunny. (Class 1, 34).

MORGAN, L., 8 Margot St., Jordanville.
188 BUSENDORF SERENADE (b), w 22/10/55, bred by S. Murphy, s K.C.C. Ch. Gosmore Panfield Texas Brandy (imp.), d Bayien Stein Banshee. (Class 35, 36).

NEWBURY, Mrs. W. J., 14 Churchill Rd., Victor Harbour, S.A.
189 K.C.C. Ch. BOXENDALE BY ZEST (S.A.) (d), w 11/7/53, s Eng. and K.C.C. Ch. Panfield Zest (imp.), d Inverary Lucinda. (Class 34).

NEWBURY, Mrs. W. J., and Miss J. K., 14 Churchill Rd., Victor Harbour, S.A.
190 BOXENDALE BELLE COLLAIRE (S.A.) (b), w 27/2/56, bred by Mrs. W. J. Newbury, s Brackley Bombshell, d Ch. (S.A.) Inverary Lucinda. (Class 35).

NEVILLE, P. J., 18 Berrima Rd., Rosanna.
191 COPPERKINS CYLLENE (imp.) (b), w 14/4/55, bred by J. D. F. Grant, s Mazelaines Texas Ranger, d Chasehill Fashini (imp.). (Class 2, 38).

NOLAN, Mr. and Mrs. J., Box 194, Mildura.
192 K.C.C. Ch. PENGE COUNT (d), w 15/6/53, bred by Mr. and Mrs. F. H. Dyke, s Eng. and K.C.C. Ch. Panfield Zest (imp.), d Inverary Victoria Regina. (Class 34).
193 WESTFALEN GEORGETTE (b) w 15/9/55, bred by Westfalen Kennels, s Eng. and K.C.C. Ch. Panfield Zest (imp.), d Redcar Rondenburg. (Class 37, 38).

PEDDER, G. J., 10 Ernest St., Sunshine.
194 MARSHANE MARKO (d), w 26/8/55, s Madisonsquare Apollo, d Tinarra Symbol. (Class 32).

PORTER, Mrs. T. J., 451 George St., Fitzroy.
195 PAMPANITO PLAYBOY (d), w 12/2/56, bred by Mrs. J. Gainger, s K.C.C. Ch. Pampanito Pampas, d K.C.C. Ch. Pampanito Princess. (Class 31).

RAVELL, B. G., Flat 5, 35 Alfred St., Kew.
196 K.C.C. Ch. ROSSCLAIR HONEYDEW (b), w 27/4/54, bred by Rossclair Kennels, s K.C.C. Ch. Brackley Blizzard, d K.C.C. Ch. Brackley Bunty. (Class 38).

ROBINS, R. S., 4 Page Ave., Garden City.
197 JANVIL SAKINI (b), w 10/11/55, bred by Mr. and Mrs. H. Honig, s K.C.C. Ch. Brackley Brandy, d Janvil Karen. (Class 35, 36).

RYRIE, Mr. and Mrs. J. M., Skyline Drive, Keilor, c/-P.O.
198 FRANHOPE GRIFFO (d), w 14/7/55, bred by Mrs. V. E. Francis, s K.C.C. Ch. Gosmore Panfield Texas Brandy (imp.), d Tarquin Bess. (Class 33).

SCANLON, Mr. and Mrs. B., Melton South.
199 JANVIL CHEDWINA (b), w 6/5/55, bred by Mr. and Mrs. H. Honig, s Sugar Ray of Cranlonia (imp.), d K.C.C. Ch. Inverary Zoe. (Class 38).

SMITH, Mrs. P. J., 148 Kent St., Richmond.
200 K.C.C. Ch. BRACKLEY BLISS (d), w 13/11/54, bred by H. E. Taylor, s Eng. and K.C.C. Ch. Panfield Zest (imp.), d Ardenoak Parade (imp.). (Class 1, 34).

SPENCER Mr. and Mrs. J. D., 7 Yooralla St., Jordanville.
201 RENFEROYD IKE (d), w 19/12/54, bred by Mrs. E. Oates, s K.C.C. Ch. Ike of Judkar (imp.), d Brackley Bonadea. (Class 32).

STEEL, Mrs. B., 13 Wheatley Rd., Bentleigh.
202 AOTEAROA DUKE (d), w 20/11/55, bred by T. Crespin, s Eng. and K.C.C. Ch. Panfield Zest (imp.), d Anric Pippa. (Class 31, 32, 33).

STEPHENS, Mrs. U. E., Ladds Rd., Dewhurst, via Upper Beaconsfield.
203 CLIFFHILL CAREY (b), w 26/11/55, s Felden Fieldpiece (imp.), d The Newton Lady (imp.). (Class 35).
204 FELDEN FIELDPIECE (imp.), (d), w 8/7/53, bred by Mrs. J. Mould, s Felden Fieldgun, d Felden Fadaway. (Class 34).
205 THE NEWTON LADY (imp.) (b), w 14/1/54, bred by T. H. Rich and Mrs. G. Keast, s Boxmax Comet, d Nanda of Ayreville. (Class 38).

STEVENS, Mrs. D. L., 220 Doveton St., Sth. Ballarat.
206 BRACKLEY BEGUINE (d), w 21/8/55, bred by H. E. Taylor, s K.C.C. Ch. Gremlin Sundago (imp.), d Brackley Bhutan. (Class 32).

TAEGU KENNELS, 30 Marshall Ave., Nth. Clayton.
207 TAEGU STAR (b), w 19/10/55, s Park Royal Blitzen (N.S.W.), d Airflyte Contessa. (Class 35, 36).

TAYLOR, H. E., 3 Wardrop Gve., Northcote.
208 K.C.C. Ch. BRACKLEY BROMUS (b), w 12/4/53, s Ch. (N.Z.) Awldogg Fabian (imp.), d Awldogg Olga (imp.). (Class 38).
209 BRACKLEY BUZYBEE (b), w 14/12/54, s Eng. and K.C.C. Ch. Panfield Zest (imp.), d K.C.C. Ch. Karina of Kuttaghar (imp.). (Class 1, 37).
210 K.C.C. Ch. GOSMORE PANFIELD TEXAS BRANDY (imp.) (d), w 30/10/53, bred by Mr. and Mrs. S. W. Somerfield, s Mazelaines Texas Ranger, d Eng. Ch. Panfield Party Piece of Greentubs. (Class 34).
211 GREMLIN AWLDOGG ZING (imp.) (d), w 1/11/54, bred by Mrs. Fairbrother, s Eng. Ch. Gremlin Inkling, d Awldogg Charen. (Class 34).
212 K.C.C. Ch. KARINA OF KUTTAGHAR (imp.) (b), w 6/10/52, bred by Mrs. E. Watson, s Stainburndorf Frohlich Von Dom, d Klama of Kuttaghar. (Class 38).
213 LEYBRACK BRANDY (imp.) (d), w 3/1/56, s Rob Roy of Tomira (imp.), d Panfield Texas Torchsong. (Class 31).
214 ENG. and K.C.C. Ch. PANFIELD ZEST (imp.) (d), w 2/3/50, bred by Mrs. E. Somerfield, s Eng. Ch. Panfield Ringleader, d Panfield Starborn Caper. (Class 34).

THAYER, Mrs. V., 2 Erskine St., Nunawading.
215 DONERNA DELIGHTFULL (b), w 14/10/55, bred by Mrs. E. H. Harbridge, s Eng. and K.C.C. Ch. Panfield Zest (imp.), d Parwood Perfection. (Class 35, 36).

TINARRA KENNELS, Felix Gve., Mooroolbark.
216 K.C.C. Ch. FINEMERE TWEEDLEDUM (imp.) (d), w 10/7/53, bred by M. E. M. Jellicoe, s Finemere Makreen Gay Spark, d Finemere Tweed of Berolina. (Class 34).

WARREN, P., 234 Melville Rd., Pascoe Vale South.
217 BORENMEL KIM (b), w 10/11/53, s K.C.C. Ch. Gremlin Sundago (imp.), d Geelonger Jutta. (Class 37).

WHYTE, Mrs. P. M., 6 Wilkins St., Yarraville.
218 SUNDERLAND STAR (b), w 21/1/56, bred by Mr. and Mrs. J. E. Sheehan, s Inverary Capitaine, d K.C.C. Ch. Brackley Bellavista. (Class 35).

WILLIAMS, Mr. and Mrs. B. E., Box 365, Swan Hill.
219 MURLONG MUSTARD (d), w 18/1/55, s Eng. and K.C.C. Ch. Panfield Zest (imp.), d Craigidore Nellie (N.S.W.). (Class 34).
220 MURLONG SHADY LADY (b), w 16/2/56, s Eng. and K.C.C. Ch. Panfield Zest (imp.), d Murlong Myth. (Class 35).

WORLAND, L.C., 32 Liddesdale Ave., Frankston.
221 GREENTOP SHEREE (b), w 3/10/55, bred by K. M. Liston, s K.C.C. Ch. Westfalen Bruno, d Boxstadt Bamby. (Class 35).

YEOMANS, Master J. J., 13 Harding St., Highett.
222 SEAGUARD GLADIATOR (d), w 18/10/55, bred by Cdr. and Mrs. I. B. Johns, s Awldogg Laufella (imp.), d Awldogg Katura (imp.). (Class 31, 32, 33).

Class 31. PUPPY, DOG.

2—157 Mrs. M. Cornish, GREENTOP TARZAN.
173 Mr. and Mrs. F. H. Jones, LYSTAN ECLAT.
178 Dr. R. Lake, GREMLIN GINSLING (imp.).
182 Mrs. B. Livesey, PAMPANITO PLAYWAYS.
185 Miss I. Mawson and F. Spurway, CLIFFHILL CLIPPER.
1—195 Mrs. T. J. Porter, PAMPANITO PLAYBOY.
202 Mrs. B. Steel, AOTEAROA DUKE.
213 H. E. Taylor, LEYBRACK BRANDY (imp.).
222 Master J. J. Yeomans, SEAGUARD GLADIATOR.

Class 32. NOVICE, DOG.

150 B. F. Anderson, RHOMAC RAJAH.
152 W. T. Baxter, TINARRA REX.
1—160 S. J. Finch, WESTFALEN GARRICK.
2—163 Mr. and Mrs. R. J. Frazer, ROSSCLAIR ROYAL TANGO.
186 S. R. Millis, ROSSCLAIR KINGSLEY.
194 G. J. Pedder, MARSHANE MARKO.
201 Mr. and Mrs. J. D. Spencer, RENFEROYD IKE.
206 Mrs. D. L. Stevens, BRACKLEY BEGUINE.
(178) Dr. R. Lake, GREMLIN GINSLING (imp.).
(202) Mrs. B. Steel, AOTEAROA DUKE.
(222) Master J. J. Yeomans, SEAGUARD GLADIATOR.

Class 33. LIMIT, DOG.

148 Mrs. T. Ackland, BURNITH BRUNO.
153 H. V. Bennett, MARENGO BUDAH.
158 A. Dalton, MARADA RAMA.
169 Mrs. E. Hunt, INVERARY DON BRUTUS.
175 Mr and Mrs. W. Jurgens, JANVIL JAMIE.
1—198 Mr. and Mrs. J. M. Ryrie, FRANHOPE GRIFFO.
(150) B. F. Anderson, RHOMAC RAJAH.
(152) W. T. Baxter, TINARRA REX.
2—(160) S. J. Finch, WESTFALEN GARRICK.
(178) Dr. R. Lake, GREMLIN GINSLING (imp.).
(186) S. R. Millis, ROSSCLAIR KINGSLEY.
(202) Mrs. B. Steel, AOTEAROA DUKE.
(222) Master J. J. Yeomans, SEAGUARD GLADIATOR.

Class 34. OPEN, DOG.

154 H. V. Bennett, K.C.C. Ch. PAMPANITO PAMPAS.
155 P. W. Bilbrough, BRACKLEY BAGATELLE.
2—171 Mr. and Mrs. R. Jenkins, K.C.C. Ch. PAMPANITO PANTHER.
187 Mrs. N. Mitchell, MARENGO RINGMASTER.
189 Mrs. W. J. Newbury, K.C.C. Ch. BOXENDALE BY ZEST (S.A.).
192 Mr. and Mrs. J. Nolan, K.C.C. Ch. PENGE COUNT.
200 Mrs. P. J. Smith, K.C.C. Ch. BRACKLEY BLISS.
204 Mrs. U. E. Stephens, FELDEN FIELDPIECE (imp.).
1—210 H. E. Taylor, K.C.C. Ch. GOSMORE PANFIELD TEXAS BRANDY (imp.).
211 H. E. Taylor, GREMLIN AWLDOGG ZING (imp.).
214 H. E. Taylor, ENG. and K.C.C. Ch. PANFIELD ZEST (imp.).
216 Tinarra Kennels, K.C.C. Ch. FINEMERE TWEEDLEDUM (imp.).
219 Mr. and Mrs. B. E. Williams, MURLONG MUSTARD.
(152) W. T. Baxter, TINARRA REX.
(160) S. J. Finch, WESTFALEN GARRICK.
(169) Mrs. E. Hunt, INVERARY DON BRUTUS.
(175) Mr. and Mrs. W. Jurgens, JANVIL JAMIE.
(178) Dr. R. Lake, GREMLIN GINSLING (imp.).

210— **Challenge Certificate—Best Dog.**
171— **Reserve Challenge Certificate (Dog).**

Class 35. PUPPY, BITCH.

149 Altahalach Kennels, ALTAHALACH ARIADNE.
151 E. Baldwin, JANVIL SUPREME.
2—159 A. Dalton, PAMPANITO PRECIOUS.
166 Mrs. E. H. Harbridge, DONERNA DAINTY.

CARMENITA KENNELS

THE HOME OF

QUALITY PEDIGREED BOXERS

AND

"DOBERMANN PINSCHERS"

DOBERMANN REGENT
OF TAVEY (Imp.)
K.C.C. CHAMPION

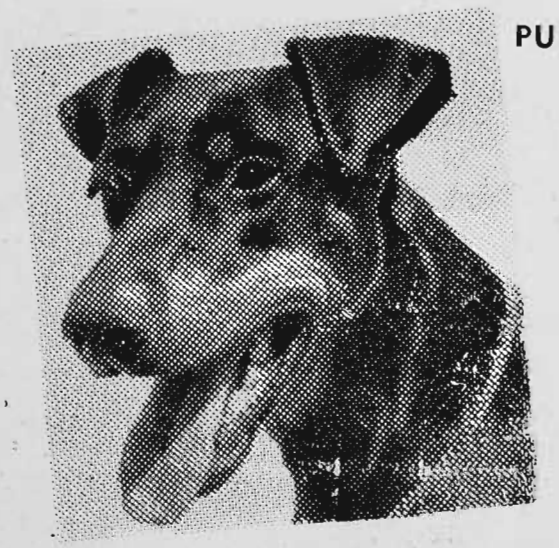

PUPPIES USUALLY AVAILABLE

Full Enquiries

H. J. O'SHEA

38 ST. GEORGES ROAD,
ELSTERNWICK,
VICTORIA

LF 2144

MB 1594

179 N. J. Langdon, NALEDI HELGA.
180 N. J. Langdon, NALEDI TANYA.
181 K. Liston, GREENTOP JENNIFER.
188 L. Morgan, BUSENDORF SERENADE.
190 Mrs. W. J. and Miss J. K. Newbury, BOXENDALE BELLE COLLAIRE (S.A.).
197 R. S. Robins, JANVIL SAKINI.
203 Mrs. U. E., Stephens, CLIFFHILL CAREY.
1 — 207 Taegu Kennels, TAEGU STAR.
215 Mrs. V. Thayer, DONERNA DELIGHTFUL.
218 Mrs. P. M. Whyte, SUNDERLAND STAR.
220 Mr. and Mrs. B. E. Williams, MURLONG SHADY LADY.
221 L. C. Worland, GREENTOP SHEREE.

Class 36. NOVICE, BITCH.

162 Mr. and Mrs. R. J. Frazer, ROSSCLAIR ROYAL SEAL.
2 — 165 Grenada Kennels, GEELONGER JOANNE.
172 A. Jones, JANVIL SUSAN.
174 Mrs. J. Jordon, COPPERKINS COMET (imp.).
177 Dr. R. Lake, AWLDOGG LORYMA (imp.).
184 B. Mason, GEELONGER DUSKY JEWEL.
(149) Altahalach Kennels, ALTAHALACH ARIADNE.
(188) L. Morgan, BUSENDORF SERENADE.
(197) R. S. Robins, JANVIL SAKINI.
(207) Taegu Kennels, TAEGU STAR.
1 — (215) Mrs. V. Thayer, DONERNA DELIGHTFUL.

Class 37. LIMIT, BITCH.

168 H. B. Howard, GEELONGER TIARA.
170 Mr. and Mrs. R. Jenkins, BAYIEN STEIN STAR.
1 — 183 A. MacGregor, MARADA AMARIA.
193 Mr. and Mrs. J. Nolan, WESTFALEN GEORGETTE.
209 H. E. Taylor, BRACKLEY BUZY BEE.
217 P. Warren, BORENMEL KIM.
2 — (165) Grenada Kennels, GEELONGER JOANNE.
(172) A. Jones, JANVIL SUSAN.
(177) Dr. R. Lake, AWLDOGG LORYMA (imp.).

Class 38. OPEN, BITCH.

156 Mrs. W. Cable, JANVIL JEZABEL.
161 Mr. and Mrs. R. J. Frazer, K.C.C. Ch. ROSS CLAIR ROYAL CREST.
164 Mrs. J. Gainger, K.C.C. Ch. PAMPANITO PRINCESS.
167 Mrs. E. H. Harbridge, PARWOOD PERFECTION.
176 Master G. Kirk, K.C.C. Ch. BRACKLEY BLISSFUL.
191 P. J. Neville, COPPERKINS CYLLENE (imp.).
2 — 196 B. G. Ravell, K.C.C. Ch. ROSSCLAIR HONEYDEW.
199 Mr. and Mrs. B. Scanlon, JANVIL CHEDWINA.
205 Mrs. U. E. Stephens, THE NEWTON LADY (imp.).
208 H. E. Taylor, K.C.C. Ch. BRACKLEY BROMUS.
1 — 212 H. E. Taylor, K.C.C. Ch. KARINA OF KUTTAGHAR (imp.).
(172) A. Jones, JANVIL SUSAN.
(177) Dr. R. Lake, AWLDOGG LORYMA (imp.).
(183) A. MacGregor, MARADA AMARIA.
(193) Mr. and Mrs. J. Nolan, WESTFALEN GEORGETTE.

212 — **Challenge Certificate—Best Bitch.**
196 — **Reserve Challenge Certificate (Bitch).**

BRITISH BULLDOGS.

(25 POINTS)

ALLEN, Mrs. M. J., 10 Doughty St., Mt. Gambier, S.A.
223 K.C.C. Ch. CONDON HERO (d), w 6/2/53, bred by J. Stephens, s K.C.C. Ch. Joe Bonus (imp.), d Condon Glory. (Class 42).
224 GAMBIER CHRISJOHN (S.A.) (d), w 2/4/55, s K.C.C. Ch. Melvick Montgomery, d Gambier Leonie. (Class 41).
225 GAMBIER JENNIFER (S.A.) (b), w 24/12/55, s K.C.C. Ch. Condon Hero, d Gambier Princess Paula. (Class 43).
226 K.C.C. Ch. GAMBIER NANNETTE (S.A.) (b), w 10/9/52, s K.C.C. Ch. Melvick Maxie, d Gambier Leonie. (Class 46).
227 GAMBIER PRINCESS PAULA (S.A.) (b), w 7/4/54, s Condon King, d Gambier Leonie. (Class 45).

BUNTREX KENNELS, 141 Henty St., Casterton.
228 BUNTREX MISS MUFFIN (b), w 23/4/55, s Melvick Lord Rex, d Gambier Raylene (S.A.). (Class 45).
229 MELVICK LORD REX (d), w 5/11/52, bred by Mr. and Mrs. W. M. Drever, s K.C.C. Ch. Anglo Invader, d Melvick Dawn Queen. (Class 42).

BUTLER, Matron I., 41-43 Hawkesbury Rd., Westmead, N.S.W.
230 Ch. (N.S.W.) GRIPSY JUDITH (N.S.W.) (b), w 13/3/54, bred by R. G. and Mrs. Horstman, s Croxley Little Man, d Gripsy Chimes. (Class 46).
231 Ch. (N.S.W.) LEODRIDE JOKER (imp.) (d), w 21/2/54, bred by E. E. Smith, s Leodride Admiral, d Leodride Lady Be Good. (Class 42).
232 MACBAI DANDY (N.S.W.) (d), w 1/10/55, bred by C. and Mrs. Brigstock, s Ch. (N.S.W.) Gripsy Little Fella, d Macbai Heather. (Class 39).
233 WESTHILL VONNIE (N.S.W.) (b), w, 12/2/56. s Ch. (N.S.W.) Leodride Joker (imp.), d Croxley Genny. (Class 43).

BUTLER, L., Cavanagh St., Cheltenham.
234 BINGARA BARINDI (b), w 31/8/55, bred by Mrs. E. Ludlow, s Bingara Kelly, d K.C.C. Ch. Bingara Michelle. (Class 44, 45).

CHRISTENSEN, Mr. and Mrs. J. A., 35 Charlotte St., West Newport.
235 BONAFIDE CHUCKLES (N.S.W.) (b), w 1/9/53, bred by Mrs. A. B. Campbell, s Lochaber Snowman (Qld.), d Lady Brugeaud of Emohruo (S.A.). (Class 46).
236 SILVERSHADE MAJOR (d), w 26/2/55, s Silvershade Snowman, d Bonafide Chuckles (N.S.W.). (Class 2, 41, 42).
237 SILVERSHADE SNOWMAN (d). w 14/10/50, s K.C.C. Ch. Melvick Major, d Niraldah Snow White. (Class 41, 42).

CLAUSCEN, Mrs. D. L., Mission to Seamen, Beach St., Port Melbourne.
238 BOSIM SOPHIE TUCKER (b), w 8/10/55, bred by Mrs. I. C. Simpson, s K.C.C. Ch. Melvick Resolution, d Boadicea. (Class 43).
239 K.C.C. Ch. MELVICK RESOLUTION (d), w 14/7/51, bred by Mr. and Mrs. W. M. Drever, s K.C.C. Ch. Wise Guy of Wiggin (imp.), d Victoria of Nevertire. (Class 42).
240 SEABOURNE LINDY SUPERB (b), w 29/10/52, s Melvick Golden Boy, d K.C.C. Ch. Melvick Amethyst. (Class 46).
241 SEABOURNE SOLITAIRE (b), w 16/10/51, s Titanic Rating, d Seabourne Lady Verna. (Class 46).

CLEMENTS, Mrs. A. E., 14 Ellenvale Ave., Pascoe Vale.
242 IREKEN MAJOR (d), w 30/1/55, bred by Mr. and Mrs. G. Park, s K.C.C. Ch. Melvick Montgomery, d Bolobeck Bess. (Class 41, 42).

COONEY, F. J., 14 Halifax St., Hilton, S.A.
243 DAREBIN CLAUDETTE (S.A.) (b), w 26/5/53, s K.C.C. Ch. Melvick Butcher Boy, d Darebin Rosette. (Class 46).
244 DAREBIN DENIS (S.A.) (d), w 13/3/56, s K.C.C. Ch. Rosden Roly, d Darebin Silver Dawn. (Class 39).
245 DAREBIN SILVER SHADE (S.A.) (b), w 13/3/56, s K.C.C. Ch. Rosden Roly, d Darebin Silver Dawn. (Class 43).

CUSSEN, J. A., Everest Cres., Olinda.
246 DORCHESTER DINAH (b), w 7/1/55, bred by Mrs. E. M. D. Scoble, s K.C.C. Ch. Melvick Resolution, d Dorchester Snowshoes. (Class 45, 46).

DONALDSON, F., 32 Storey Rd., Reservoir.
247 K.C.C. Ch. CONDON GAEL (b), w 6/2/53, bred by J. Stephens, s K.C.C. Ch. Joe Bonus (imp.), d Condon Glory. (Class 46).

DUCKWORTH, Mrs. A., 227 Lower Plenty Rd., Rosanna.
248 AVROM ROCKY WINSTON (d), w 1/12/55, bred by J. T. Heatley, s K.C.C. Ch. Condon Duke Nuttho, d K.C.C. Ch. Condon Gael. (Class 39, 40, 41).

ELLIS, R., and Miss A. V., 11 Soudan Rd., West Footscray.
249 K.C.C. Ch. MONTROWAN GAY COUNTESS (b), w 26/10/52, bred by Mr. and Mrs. J. McLeish, s K.C.C. Ch. Melvick Prince Lockhart, d Condad Minnie. (Class 46).
250 MONTROWAN MANO WAR (d), w 28/7/53, bred by Mr. and Mrs. J. McLeish, s K.C.C. Ch. Melvick Prince Lockhart, d Condad Minnie. (Class 42).

GEORGE, Mr. and Mrs. L. C. H., 20 Hotham St., Beaumaris.
251 KERYNDAYLE RUSTIC RHYS (d), w 27/2/53, bred by L. C. H. George, s K.C.C. Ch. Anglo Invader, d Keryn Lass. (Class 42).
252 LALIRRA LADY BATES (b), w 30/1/54, bred by Mr. and Mrs. D. W. McLean, s Bingarra Bystander, d Lalirra Princess. (Class 46).

GIBSON, Mrs. A. L., 261 Clayton Rd., Clayton.
253 K.C.C. Ch. WESTGATE BEAUTY SPOT (b), w 26/11/51, s Westgate Bosun, d K.C.C. Ch. Jayeff Duchess (imp.). (Class 46).

HART, Mrs. E. W., 4 Brynmawr Rd., Camberwell.
254 K.C.C. Ch. ERNLEA ROBERTA (b), w 19/1/52, s K.C.C. Ch. Cadley Baker (imp.), d Ernlea Baker Lass. (Class 46).

HEATLEY, J. T., 9 Orange Ave., Reservoir.
255 AVROM GINGERETTE (b), w 15/11/55, s K.C.C. Ch. Condon Duke Nuttho, d K.C.C. Ch. Howell Lurline (N.S.W.). (Class 43).
256 AVROM LITTLE EVE (b), w 15/11/55, s K.C.C. Ch. Condon Duke Nuttho, d K.C.C. Ch. Howell Lurline (N.S.W.). (Class 43, 44).
257 K.C.C. Ch. CONDON DUKE NUTTHO (d), w 8/1/54, bred by J. Stephens, s K.C.C. Ch. Joe Bonus (imp.), d Condon Judith. (Class 42).
258 K.C.C. Ch. HOWELL LURLINE (N.S.W.) (b), w 19/4/53, bred by C. A. and J. W. Howell, s Saville Barrystar (imp.), d Croxley Heather. (Class 46).

HERRINGTON, R., 7 Bayview Ter., Ascot Vale.
259 DORCHESTER GOLD PRINCE (d), w 7/1/55, bred by Mrs. E. M. D. Scoble, d K.C.C. Ch. Melvick Resolution, d Dorchester Snowshoes. (Class 1, 41).

HILTON-WOOD, D., 3 Macartney Ave., Kew.
260 LYNDHAZE LUCKY LAD (d), w 13/2/55, bred by Mrs. H. O'Hehir, s K.C.C. Ch. Melvick Montgomery, d Avrom Bonnie Bess. (Class 2, 41).

HODGES, L., 34 Miller St., Essendon.
261 K.C.C. Ch. BILLICAT BELLE (b), w 2/5/53, bred by W. C. Walmsley, s K.C.C. Ch. Melvick Resolution, d Swindon Lady Gillian. (Class 46).
262 K.C.C. Ch. LESAN ROYAL PRINCE (d), w 6/12/52, s K.C.C. Ch. Melvick Resolution, d Lesan Firefly. (Class 42).

KING, L. A., 5 Hyton Cres., Kew.
263 KIPPAX REBEL (imp.) (d), w 21/11/54, bred by H. Dooler, s Int. Ch. Basford Milk Meat, d Avros Topsy. (Class 42).
264 K.C.C. Ch. LENWIGIN HESAWIGIN (d), w 24/6/52, s K.C.C. Ch. Wise Guy of Wiggin (imp.), d Kippax Rosie (imp.). (Class 42).
265 LENWIGIN SHESAWIGIN (b), w 24/6/52, s K.C.C. Ch. Wise Guy of Wiggin (imp.), d Kippax Rosie (imp.). (Class 46).
266 K.C.C. Ch. TITANIC BRITISH BOSUN (d), w 21/12/54, bred by Mrs. M. L. Dawson, s Titanic Kloeke Bill, d Titanic Kippax Again. (Class 1, 42).

LAMPRELL, Mrs. B., Main Rd., Hastings.
267 LAMBERIL WALLACE (d), w 4/2/56, s K.C.C. Melvick Resolution, d Penelope Sheril. (Class 39).

LEACH M. B., 5 Glover Crt., Toorak.
268 SEABOURNE ADMIRAL (d), w 23/2/56, bred by Mrs. D. L. Clauscen, s K.C.C. Ch. Melvick Resolution, d Seabourne Lindy Superb. (Class 39, 40).

LEGGE, Mrs. A. J. Roslyn Rd., Highton.
269 K.C.C. Ch. MOORABOOL RUSSELL (d), w 8/5/52, s Niraldah Bold Ned, d Moorabool Janet. (Class 42).

LUDLOW, Mrs. E. G., 67 Martin St., Thornbury.
270 BINGARRA KELLY (d), w 5/9/53, s K.C.C. Ch. Wise Guy of Wiggin (imp.), d K.C.C. Ch. Melvick Suzette. (Class 41, 42).

MATHEWS, G., 30 Elys Rd., Box Hill South.
271 NORGATE BRITISH ADMIRAL (d), w 10/2/56, s Titanic Olives Gift, d Norgate Suzanne. (Class 39).
272 NORGATE SUZANNE (b), w 27/10/54, s Westgate Bosun, d Garbo of Norcrest (S.A.). (Class 44, 45).

O'HEHIR, Mrs. H., 4 Bower St., Northcote.
273 BINGARA BARONESS (b), w 27/4/55, bred by Mrs. E. Ludlow, s Bingara Kelly, d Bingarra Bambi. (Class 2, 45, 46).
274 MELVICK MANNEQUIN (b), w 11/6/54, bred by Mr. and Mrs. W. M. Drever, s K.C.C. Ch. Melvick Montgomery, d Melvick Teena. (Class 1, 46).

PIERCE, Mrs. S. M., 8 Victoria St., Albert Park, S.A.
275 K.C.C. Ch. CONDON SMOKY JOE (d), w 8/1/54, bred by J. Stephens, s K.C.C. Ch. Joe Bonus (imp.), d Condon Judith. (Class 42).
276 SHIRLTOM JERRY (S.A.) (b), w 14/12/55, s K.C.C. Ch. Condon Smoky Joe, d Ch. (S.A.) Shirltom Jocelyn. (Class 43).
277 Ch. (S.A.) SHIRLTOM JOCELYN (S.A.) (b), w 10/11/52, s Ch. (S.A.) Lochaber Peter (Qld.), d Renown Duchess Lady. (Class 46).
278 SHIRLTOM PUGILIST (S.A.) (d), w 10/9/55, s K.C.C. Ch. Condon Smoky Joe, d Ch. (S.A.) Shirltom Spence. (Class 41).
279 Ch. (S.A.) SHIRLTOM SPENCE (S.A.) (b), w 7/3/54, s Avrom Rocky Ned, d Ch. (S.A.) Shirltom Jocelyn. (Class 46).
280 SHIRLTOM TOPSY KATE (S.A.) (b), w 7/3/54, s Avrom Rocky Ned, d Ch. (S.A.) Shirltom Jocelyn. (Class 46).

RING, R. A., 13 Alfred St., Upper Ferntree Gully.
281 CHANGI KRONGI (d), w 3/7/55, bred by R. Biggs, s K.C.C. Ch. Melvick Montgomery, d Changi Queen. (Class 40).

ROSDEN KENNELS, 53 Princes St., Prahran.
282 K.C.C. Ch. ROSDEN ROLY (d), w 20/10/54, s Bingara Kelly, d Silvershade Katharine. (Class 1, 42).

SCOBLE, Mrs. E. M. D., St. Kilda Gardens, Blessington St., St. Kilda.
283 DORCHESTER SNOWSHOES (b) w, 1/2/53, s Melvick Golden Boy, d Eskimo Arabella. (Class 46).

SEDGMAN, Miss D., 65 Shields St., Flemington.
284 TITANIC SALLY (b), w 22/1/55, bred by Mrs. M. L. Dawson, s Titanic Olives Gift, d Titanic Golden Dawn. (Class 45, 46).

SMITH, J. W., 2 Surrey St., Kirkcaldy, S.A.
285 AVROM MIGHTY MAN (d), w 17/10/54, bred by J. T. Heatley, s Avrom Rocky Ned, d K.C.C. Ch. Condad Heather. (Class 1, 42).

STACEY, G. and W., c/- Ambulance Station, Cessnock Rd., Weston, N.S.W.
286 Ch. (N.S.W.) KAMA RESOLUTION (N.S.W.) (d), w 12/3/53, bred by Mrs. D. Partridge, s Saville Barrystar (imp.), d Kama Belle Star. (Class 42).
287 SORAYA DEMOCRAT (N.S.W.) (d), w 21/6/54, bred by G. Stacey, s K.C.C. Ch. Melvick Resolution, d Ch. (N.S.W.), d Kama Queenie. (Class 42).
288 Ch. (N.S.W.) SORAYA SUZANNE (N.S.W.) (b), w 21/6/54, bred by G. Stacey, s K.C.C. Ch. Melvick Resolution, d Ch. (N.S.W.) Kama Queenie. (Class 46).

SUMMERS, Mrs. R. M., 232 Rathmines St., Fairfield.
289 GLENETH PRINCE LADDIE (d), w 5/1/56, s Titanic Kloeke Bill, d Blakely Bella Donna. (Class 39, 40).
290 GLENETH ROSLYNN DEE (b), w 5/1/56, s Titanic Kloeke Bill, d Blakely Bella Donna. (Class 43, 44).

TORO KENNELS, Bell St., West Heidelberg.
291 BLAKELY BEAUTY SPOT (b), w 29/10/53, bred by Mrs. J. Duncan, s Titanic First Voyage, d Keryndayle Winsome. (Class 44, 45).
292 TORO QUIXOTIC PRINCESS (b), w 2/2/55, s Titanic First Voyage, d Nooralie Quixotic Queen. (Class 44, 45).

WEBB, G., 2 Field St., Hampton.
293 ANALEY KALLARI (b), w 5/3/56, bred by Miss M. A. Holland, s K.C.C. Ch. Condon Duke Nuttho, d Mallantoy Skipping Girl (N.S.W.). (Class 43, 44).

WILEMAN, Mrs. J., 3 Parker St., Woodville Gardens, S.A.
294 SHIRLTON MELANIE JANE (S.A.) (b), w 10/9/55, bred by Mrs. S. M. Pierce, s K.C.C. Ch. Condon Smoky Joe, d Ch. (S.A.) Shirlton Spence. (Class 45).

Class 39. PUPPY, DOG.

232 Matron I. Butler, MACBAI DANDY (N.S.W.).
244 F. J. Cooney, DAREBIN DENIS (S.A.).
248 Mrs. A. Duckworth, AVROM ROCKY WINSTON.
267 Mrs. B. Lamprell, LAMBERIL WALLACE.
1 268 M. B. Leach, SEABOURNE ADMIRAL.
2 271 G. Mathews, NORGATE BRITISH ADMIRAL.
289 Mrs. R. M. Summers, GLENETH PRINCE LADDIE.

Class 40. NOVICE, DOG.

281 R. A. Ring, CHANGI KRONGI.
2 —(248) Mrs. A. Duckworth, AVROM ROCKY WINSTON.
1 —(268) M. B. Leach, SEABOURNE ADMIRAL.
(289) Mrs. R. M. Summers, GLENETH PRINCE LADDIE.

Class 41. LIMIT, DOG.

224 Mrs. M. J. Allen, GAMBIER CHRISJOHN (S.A.).
1 —236 Mr. and Mrs. J. A. Christensen, SILVERSHADE MAJOR.
237 Mr. and Mrs. J. A. Christensen, SILVERSHADE SNOWMAN.
242 Mrs. A. E. Clements, IREKEN MAJOR.
259 R. Herrington, DORCHESTER GOLD PRINCE.
260 D. Hilton-Wood, LYNDHAZE LUCKY LAD.
270 Mrs. E. G. Ludlow, BINGARRA KELLY.
278 Mrs. S. M. Pierce, SHIRLTOM PUGILIST (S.A.).
2 —(248) Mrs. A. Duckworth, AVROM ROCKY WINSTON.

Class 42. OPEN, DOG.

223 Mrs. M. J. Allen, K.C.C. Ch. CONDON HERO.
229 Buntrex Kennels, MELVICK LORD REX.
2 —231 Matron I. Butler, Ch. (N.S.W.) LEODRIDE JOKER (imp.).
239 Mrs. D. L. Clauscen, K.C.C. Ch. MELVICK RESOLUTION.
250 R. and Miss A. V. Ellis, MONTROWAN MANO WAR.
251 Mr. and Mrs. L. C. H. George, KERYNDAYLE RUSTIC RHYS.
257 J. T. Heatly, K.C.C. Ch. CONDON DUKE NUTTHO.
262 L. Hodges, K.C.C. Ch. LESAN ROYAL PRINCE.
263 L. A. King, KIPPAX REBEL (imp.).
264 L. A. King, K.C.C. Ch. LENWIGIN HESAWIGIN.
1 — 266 L. A. King, K.C.C. Ch. TITANIC BRITISH BOSUN.
269 Mrs. A. J. Legge, K.C.C. Ch. MOORABOOL RUSSELL.
275 Mrs. S. M. Pierce, K.C.C. Ch. CONDON SMOKY JOE.
282 Rosden Kennels, K.C.C. Ch. ROSDEN ROLY.
285 J. W. Smith, AVROM MIGHTY MAN.
286 G. and W. Stacey, Ch. (N.S.W.) KAMA RESOLUTION.
287 G. and W. Stacey, SORAYA DEMOCRAT (N.S.W.).
(236) Mr. and Mrs. J. A. Christensen, SILVERSHADE MAJOR.
(237) Mr. and Mrs. J. A. Christensen, SILVERSHADE SNOWMAN.
(242) Mrs. A. E. Clements, IREKEN MAJOR.
(270) Mrs. E. G. Ludlow, BINGARRA KELLY.

266 **Challenge Certificate—Best Dog.**

231 **Reserve Challenge Certificate (Dog).**

Class 43. PUPPY, BITCH.

2 — 225 Mrs. M. J. Allen, GAMBIER JENNIFER (S.A.).
233 Matron I. Butler, WESTHILL VONNIE (N.S.W.).
1 — 238 Mrs. D. L. Clauscen, BOSIM SOPHIE TUCKER.
245 F. J. Cooney, DAREBIN SILVER SHADE (S.A.).
255 J. T. Heatley, AVROM GINGERETTE.
256 J. T. Heatley, AVROM LITTLE EVE.
276 Mrs. S. M. Pierce, SHIRLTOM JERRY (S.A.).
290 Mrs. R. M. Summers, GLENETH ROSLYNN DEE.
293 G. Webb, ANALEY KALLARI.

Class 44. NOVICE, BITCH.

2 — 234 L. Butler, BINGARA BARINDI.
1 — 272 G. Mathews, NORGATE SUZANNE.
291 Toro Kennels, BLAKLEY BEAUTY SPOT.
292 Toro Kennels, TORO QUIXOTIC PRINCESS.
(256) J. T. Heatley, AVROM LITTLE EVE.
(290) Mrs. R. M. Summers, GLENETH ROSLYNN DEE.
(293) G. Webb, ANALEY KALLARI.

Class 45. LIMIT, BITCH.

1 — 227 Mrs. M. J. Allen, GAMBIER PRINCESS PAULA (S.A.).
2 — 228 Buntrex Kennels, BUNTREX MISS MUFFIN.
246 J. A. Cussen, DORCHESTER DINAH.
273 Mrs. H. O'Hehir, BINGARA BARONESS.
284 Miss D. Sedgmen, TITANIC SALLY.
294 Mrs. J. Wileman, SHIRLTOM MELANIE JANE (S.A.).
(234) L. Butler, BINGARA BARINDI.
(272) G. Mathews, NORGATE SUZANNE.
(291) Toro Kennels, BLAKLEY BEAUTY SPOT.
(292) Toro Kennels, TORO QUIXOTIC PRINCESS.

Class 46. OPEN, BITCH.

226 Mrs. M. J. Allen, K.C.C. Ch. GAMBIER NANNETTE (S.A.).
2 — 230 Matron I. Butler, Ch. (N.S.W.) GRIPSY JUDITH (N.S.W.).
235 Mr. and Mrs. J. A. Christensen, BONAFIDE CHUCKLES (N.S.W.).
240 Mrs. D. L. Clauscen, SEABOURNE LINDY SUPERB.
1 — 241 Mrs. D. L. Clauscen, SEABOURNE SOLITARE.
243 F. J. Cooney, DAREBIN CLAUDETTE (S.A.).
247 F. Donaldson, K.C.C. Ch. CONDON GAEL.
249 R. and Miss A. V. Ellis, K.C.C. Ch. MONTROWAN GAY COUNTESS.
252 Mr. and Mrs. L. C. H. George, LALIRRA LADY BATES.
253 Mrs. A. L. Gibson, K.C.C. Ch. WESTGATE BEAUTY SPOT.
254 Mrs. E. W. Hart, K.C.C. Ch. ERNLEA ROBERTA.
258 J. T. Heatley, K.C.C. Ch. HOWELL LURLINE (N.S.W.).
261 L. Hodges, K.C.C. Ch. BILLICAT BELLE.
265 L. A. King, LENWIGIN SHESAWIGIN.
274 Mrs. H. O'Hehir, MELVICK MANNEQUIN.
277 Mrs. S. M. Pierce, Ch. (S.A.) SHIRLTOM JOCELYN (S.A.).
279 Mrs. S. M. Pierce, Ch. (S.A.) SHIRLTOM SPENCE (S.A.).
280 Mrs. S. M. Pierce, SHIRLTOM TOPSY KATE (S.A.).
283 Mrs. E. M. D. Scoble, DORCHESTER SNOWSHOES.
288 G. and W. Stacey, Ch. (N.S.W.) SORAYA SUZANNE (N.S.W.).
(246) J. A. Cussen, DORCHESTER DINAH.
(273) Mrs. H. O'Hehir, BINGARA BARONESS.
(284) Miss D. Sedgman, TITANIC SALLY.

241 — **Challenge Certificate—Best Bitch.**

230 **Reserve Challenge Certificate (Bitch).**

GREAT DANES.

(25 POINTS)

COLEBROOK KENNELS, 54 Mercil Rd., Alphington.
295 BESDANE BEAUTY (b), w 27/11/54, bred by Mrs. I. K. Robb, s K.C.C. Ch. Colebrook Cimbrian, d K.C.C. Ch. Colebrook Zoe. (Class 51).
296 K.C.C. Ch. COLEBROOK CIMBRIAN (d), w 10/11/51, s K.C.C. Ch. Anndale Algonquin (imp.), d K.C.C. Ch. Colebrook Cameau. (Class 49).
297 COLEBROOK RUFFLES (b), w 26/8/53, s Ruffler of Rudston (imp.), d K.C.C. Ch. Colebrook Carlina. (Class 52).

DOE, Mrs. P., 9 Nicholson St., Nunawading.
298 CUZOLA COUNT CITO (d), w 2/1/54, bred by Mrs. E. D. Stansfield, s K.C.C. Ch. Colebrook Cimbrian, d Cuzola Countess Cirby. (Class 49).

DUNLOP, Mrs. R. R., 21 King George Ave., Mornington.
299 BOSS (d), breeding unknown. (Class 49).
300 HOMEACRES ARDENT (b), w 25/1/54, bred by Homeacres Kennels, s K.C.C. Ch. Berberis Chanter (imp.), d K.C.C. Ch. Colebrook Sandra. (Class 52).

FELLDON KENNELS, 35 Millicent St., Rosanna.
301 K.C.C. Ch. DEVON JEWEL (b), w 29/1/51, bred by Mrs. T. Luxton, s Jaize of Winome (imp.), d Jinger of Winome (imp.). (Class 52).
302 FELLDON FENELLA (b), w 21/12/53, s K.C.C. Ch. Goliath of Ouborough (imp.), d K.C.C. Ch. Devon Jewel. (Class 51).
303 FELLDON FIESTA (b), w 21/12/53, s K.C.C. Ch. Goliath of Ouborough (imp.), d K.C.C. Ch. Devon Jewel. (Class 52).
304 FELLDON FLAME (b), w 14/10/55, s K.C.C. Ch. Lapana Magnetic, d Felldon Frolic. (Class 2, 47, 48, 49).

FLETCHER, Miss E. L., and J. M., 10 Stanhope St., Black Rock.
305 DANESTADT ROMOLOUS (d), w 2/3/56, s K.C.C. Ch. Berberis Chanter (imp.), d K.C.C. Ch. Enad Gretel. (Class 48).
306 K.C.C. Ch. DIAMOND OF ASHTHORPE (imp.), bred by Mrs. J. V. Drinkwater, s Volpus Vom Schloss Dellwig, d Aurelia of Ashthorpe. (Class 52).

FORTINBRAS KENNELS, 7 Marlborough St., Mont Albert.
307 BARNBURN BAAL (d), w 1/12/55, bred by R. J. Barnes, s K.C.C. Ch. Fortinbras Fireball C.D., d Swithin Arianne. (Class 47, 48, 49).

GRETTON, A. A., 59 Power St., Hawthorn.
308 K.C.C. Ch. COLEBROOK CARANNA (b), w 1/5/52, bred by Colebrook Kennels, s K.C.C. Ch. Anndale Algonquin (imp.), d K.C.C. Ch. Colebrook Cameau. (Class 52).

HEALAND, Miss M. R., 21 Closter Ave., Ashburton.
309 BESDANE BUIZANE (d), w 27/11/54, bred by Mrs. I. K. Robb, s K.C.C. Ch. Colebrook Cimbrian, d K.C.C. Ch. Colebrook Zoe. (Class 48).

HODGES, Mr. and Mrs. R. J., 122 Station St., Burwood.
310 K.C.C. Ch. COLEBROOK ROLETA (b), w 26/8/53, bred by Colebrook Kennels, s Ruffler of Rudston (imp.), d K.C.C. Ch. Colebrook Carlina. (Class 52).

HOMEACRES KENNELS, 34-36 Purinuan Rd., Reservoir.
311 K.C.C. Ch. COLEBROOK SANDRA (b), w 8/9/50, bred by Colebrook Kennels, s K.C.C. Ch. Anndale Algonquin (imp.), d K.C.C. Ch. Pride of Colebrook. (Class 52).
312 HOMEACRES AMAZON (b), w 25/1/54, s K.C.C. Ch. Berberis Chanter (imp.), d K.C.C. Ch. Colebrook Sandra. (Class 52).
313 HOMEACRES BARON (d), w 17/4/55, s K.C.C. Ch. Berberis Chanter (imp.), d K.C.C. Ch. Colebrook Sandra. (Class 1, 47, 48).
314 HOMEACRES CARMEN (b), w 10/6/55, s Homeacres Aristocrat, d Homeacres Amazon. (Class 50, 51).

LE GREW, Mrs. E., 597 Nepean Highway, East Brighton.
315 K.C.C. Ch. HOMEACRES APOLLO (d), w 25/1/54, bred by Homeacres Kennels, s K.C.C. Ch. Berberis Chanter (imp.), d K.C.C. Ch. Colebrook Sandra. (Class 49).

LILLYE, W. J., 33 Nelson Rd., Box Hill.
316 FELLDON FINDELEN (d), w 14/10/55, bred by Felldon Kennels, s K.C.C. Ch. Lapana Magnetic, d Felldon Frolic. (Class 47, 48).

McKEE, R. T., and Mrs. H. A., 32 Lyell Pde., Greensborough.
317 HOMEACRES CHIEFTAIN (d), w 10/6/55, bred by Homeacres Kennels, s Homeacres Aristocrat, d Homeacres Amazon. (Class 1, 47, 48).

MAY, Mrs. E. B., 3 Colebrook Ave., Mount Waverley.
318 COLEBROOK CAMEOLA (b), w 10/4/55, bred by Colebrook Kennels, s K.C.C. Ch. Colebrook Cimbrian, d Colebrook Rahnee. (Class 50, 51, 52).

MOORE, H. G., 48 Barkly St., Mordialloc.
319 DANESTADT BARON DANILO (d), w 2/3/56, bred by Miss E. L. and J. M. Fletcher, s K.C.C. Ch. Berberis Chanter (imp.), d K.C.C. Ch. Enad Gretel. (Class 47).

PEMBERTON, J. F., 48 Griffiths St., West Heidelberg.
320 COLEBROOK BIMBO (d), w 6/9/54, bred by Colebrook Kennels, s K.C.C. Ch. Colebrook Cimbrian, d Black Velvet. (Class 48, 49).

PRIDHAM, Mr. and Mrs. H. H., 116 Belmore Rd., Balwyn.
321 K.C.C. Ch. COLEBROOK NEPO (d), w 10/10/53, bred by Colebrook Kennels, s K.C.C. Cimbrian, d Colebrook Rahnee. (Class 49).

SOMERSET, Mrs. J., 240 Springfield Rd., Nunawading.
322 K.C.C. Ch. BERBERIS CHANTER (imp.) (d), w 26/12/49, bred by Mrs. O. Robson, s Relec of Ouborough, d Ralma of Ouborough. (Class 49).

STEPHENSON, Mr. and Mrs. B., Barabool Rd., Highton.
323 COLEBROOK CONCHITA (b), w 8/9/50, bred by Colebrook Kennels, s K.C.C. Ch. Anndale Algonquin (imp.), d K.C.C. Ch. Pride of Colebrook. (Class 51, 52).

TATE, H. V., 1 Francis Cres., Lower Ferntree Gully.
324 PATRILAN PANTHER (d), w 30/6/54, bred by Mrs. G. F. Merry, s Lapana Magnificent, d Colebrook Brocade. (Class 49).

WATTS, Mrs. F. H., 5 Elgin Ave., Armadale.
325 K.C.C. Ch. GOLIATH OF OUBOROUGH (imp.) (d), w 14/6/51, bred by J. V. Rank, s Eng. Ch. Relate of Ouborough, d Eng. Ch. Rhagodia of Ouborough. (Class 49).

WILLIAMS, Mr. and Mrs. D., 21 Purinuan Rd., Reservoir.
326 HOMEACRES AJAX (d), w 25/1/54, bred by Homeacres Kennels, s K.C.C. Ch. Berberis Chanter (imp.), d K.C.C. Ch. Colebrook Sandra. (Class 49).

Class 47. JUNIOR, DOG.

304 Felldon Kennels, FELLDON FLAME.
307 Fortinbras Kennels, BARNBURN BAAL.
1 – 313 Homeacres Kennels, HOMEACRES BARON.
316 W. J. Lillye, FELLDON FINDELEN.
2 – 317 R. T. and Mrs. H. A. McKee, HOMEACRES CHIEFTAIN.
319 H. G. Moore, DANESTADT BARON DANILO.

Class 48. LIMIT, DOG.

305 Miss E. L. and J. M. Fletcher, DANESTADT ROMOLOUS.
309 Miss M. R. Healand, BESDANE BUIZANE.
320 J. F. Pemberton, COLEBROOK BIMBO.
(304) Felldon Kennels, FELLDON FLAME.
(307) Fortinbras Kennels, BARNBURN BAAL.
1 – (313) Homeacres Kennels, HOMEACRES BARON.
(316) W. J. Lillye, FELLDON FINDELEN.
2 – (317) R. T. and Mrs. H. A. McKee, HOMEACRES CHIEFTAIN.

Class 49. OPEN, DOG.

296 Colebrook Kennels, K.C.C. Ch. COLEBROOK CIMBRIAN.
298 Mrs. P. Doe, CUZOLA COUNT CITO.
299 Mrs. R. R. Dunlop, BOSS.
2 – 315 Mrs. E. Le Grew, K.C.C. Ch. HOMEACRES APOLLO.
1 – 321 Mr. and Mrs. H. H. Pridham, K.C.C. Ch. COLEBROOK NEPO.
322 Mrs. J. Somerset, K.C.C. Ch. BERBERIS CHANTER (imp.).
324 H. V. Tate, PATRILAN PANTHER.
325 Mrs. F. H. Watts, K.C.C. Ch. GOLIATH OF OUBOROUGH (imp.).
326 Mr. and Mrs. D. Williams, HOMEACRES AJAX.
(304) Felldon Kennels, FELLDON FLAME.
(307) Fortinbras Kennels, BARNBURN BAAL.
(320) J. F. Pemberton, COLEBROOK BIMBO.

321 – **Challenge Certificate—Best Dog.**
315 – **Reserve Challenge Certificate (Dog).**

Class 50. JUNIOR, BITCH.

2 – 314 Homeacres Kennels, HOMEACRES CARMEN.
1 – 318 Mrs. E. B. May, COLEBROOK CAMEOLA.

Class 51. LIMIT, BITCH.

295 Colebrook Kennels, BESDANE BEAUTY.
302 Felldon Kennels, FELLDON FENELLA.
323 Mr. and Mrs. B. Stephenson, COLEBROOK CONCHITA.
2 – (314) Homeacres Kennels, HOMEACRES CARMEN.
1 – (318) Mrs. E. B. May, COLEBROOK CAMEOLA.

Class 52. OPEN, BITCH.

297 Colebrook Kennels, COLEBROOK RUFFLES.
300 Mrs. R. R. Dunlop, HOMEACRES ARDENT.
1 – 301 Felldon Kennels, K.C.C. Ch. DEVON JEWEL.
303 Felldon Kennels, FELLDON FIESTA.
306 Miss E. L. and J. M. Fletcher, K.C.C. Ch. DIAMOND OF ASHTHORPE (imp.).
308 A. A. Gretton, K.C.C. Ch. COLEBROOK CARANA.
310 Mr. and Mrs. R. J. Hodges, K.C.C. Ch. COLEBROOK ROLETA.
311 Homeacres Kennels, K.C.C. Ch. COLEBROOK SANDRA.
2 – 312 Homeacres Kennels, HOMEACRES AMAZON.
(318) Mrs. E. B. May, COLEBROOK CAMEOLA.
(323) Mr. and Mrs. B. Stephenson, COLEBROOK CONCHITA.

301 – **Challenge Certificate—Best Bitch.**
312 – **Reserve Challenge Certificate (Bitch).**

CAIRN TERRIERS.

(25 POINTS)

ALTAHALACH KENNELS, Prospect, Portland.
327 K.C.C. Ch. ALTAHALACH BHANA (d), w 20/12/52, s K.C.C. Ch. Guynach Bruce (imp.), d Altahalach Fey. (Class 56).
328 ALTAHALACH DILEAS (b), w 15/11/55, s K.C.C. Ch. Altahalach Bhana, d K.C.C. Ch. Rahween Pierrette. (Class 57, 61).
329 K.C.C. Ch. REAY OF THE CLAN (S.A.) (b), w 1/4/54, bred by Mrs. R. A. Mountford, s Ch. (S.A.) Rahween Red Piper, d Peggy of the Clan. (Class 60).
330 RIRO SALAIDHE (N.Z.) (b), w 8/10/55, bred by Mrs. K. C. Armsley, s Ch. (N.Z.) Michelcombe Sailorman (imp.), d Ch. (N.Z.) Riro Morag. (Class 57, 58, 61).

BINGHAM, E. E., 32 Richards St., Balgowlah, N.S.W.
331 Ch. (N.S.W.) CAIRNTOUL McGREGOR (N.S.W.) (d), w 20/12/51, bred by Mrs. D. Henry, s Ch. (N.S.W.) Strathdene Ambassador, d Rahween Flicker. (Class 56).

CARLOS, Mrs. and Mrs. G. C., 262 Tucker Rd., East Ormond.
332 CARDALE KERRY (b), w 1/9/54, bred by Mrs. P. C. Irving, s K.C.C. Ch. Felcrag of the Dell, d Weston Park Penny (imp.). (Class 60).
333 PENFILLAN SHARLETTE (S.A.) (b), w 2/2/56, bred by Mrs. T. P. Millhouse, s Penfillan McTavish, d Ch. (S.A.) Molly of The Clan. (Class 57, 61).

CROFT, W. O., 4 Arkle St., Prahran.
334 WOBURN ROBYN (b), w 15/7/52, bred by Woburn Kennels, s K.C.C. Ch. Kerriemuir Neil, d Woburn Miscal. (Class 59).

CROMPTON, Mrs. G. R. 6 Quantock St., Canterbury.
335 KIRRIEMUIR TAM (d), w 15/6/54, bred by Misses P. M. Russell and B. J. Gurner, s K.C.C. Ch. Kirriemuir Neil, d K.C.C. Ch. Kirriemuir Catriona. (Class 55, 56).

CUTTER, Mrs. V. E. L., Bayswater Rd., Croydon.
336 CUTTERLEIGH KATHIE (b), w 25/5/55, s K.C.C. Ch. Kirriemuir Dirk, d Cutterleigh Kay. (Class 59).
337 CUTTERLEIGH KAY, w 22/6/53, s Briarcroft Crusader, d Cutterleigh Shilda. (Class 60).
338 CUTTERLEIGH SUZETTE (b), w 25/5/55, s K.C.C. Ch. Kirriemuir Dirk, d Cutterleigh Kay. (Class 58, 61).

DAWES, Miss C., 171 Grattan St., Carlton.
339 STRATHDENE ROBERT (d), w 23/8/55, bred by Mrs. C. Light, s K.C.C. Ch. Strathdene Silver Ray, d Cardale Biddy. (Class 54, 55, 56, 61).

DE JARLAIS, Mrs. R., 2 Maden St., East Camberwell.
340 YARRA WEE GAIZZMO (d), w 31/5/55, bred by A. D'A Harvie, s Rahween Nicholas, d Strathdene Tybbie. (Class 54).

DOUGLAS, J. A., 8 Victoria St., Shepparton.
341 RAHWEEN SPEEDWELL (d), w 26/2/56, bred by Miss E. Grice, s K.C.C. Ch. Guynach Bruce (imp.), d Rahween Picture. (Class 53).

EDWARDS, J. A., 292 Geelong Rd., West Footscray.
342 BRORADALE JOCK (d), w 26/6/55, s Rahween Nicholas, d Arlington Gipsy Girl. (Class 54, 55).
343 RAHWEEN NICHOLAS (d), w 24/12/51, bred by Miss E. Grice, s K.C.C. Ch. Kirriemuir Neil, d K.C.C. Ch. Rahween Duanag. (Class 56).

GREIG, Mrs. C., 26 Chard Rd., Brookvale, N.S.W.
344 THE GLEN JENNY (N.S.W.) (b), w 2/10/51, bred by Mrs. E. Davidson, s Ch. (N.S.W.) Lochiel of Durnsford, d The Glen Dodo. (Class 60).

GRICE, Miss E., 1 Cass Ave., Croydon.
345 K.C.C. Ch. RAHWEEN DUANAG (b), w 16/12/49, s K.C.C. Ch. Strathdene Dignity, d Toptwig Tissue (imp.). (Class 60).
346 RAHWEEN ROBERT (d), w 31/8/55, s K.C.C. Ch. Guynach Bruce (imp.), d K.C.C. Ch. Woburn Raksha. (Class 54).
347 RAHWEEN RUSTICUS (d), w 31/8/55, s K.C.C. Ch. Guynach Bruce (imp.), d K.C.C. Ch. Woburn Raksha. (Class 54, 56, 61).
348 K.C.C. Ch. RAHWEEN SPRITE (b), w 17/3/51, s K.C.C. Ch. Captain Splinter of Rahween (imp.), d K.C.C. Ch. Woburn Raksha. (Class 60).
349 K.C.C. Ch. WOBURN RAKSHA (b), w 12/7/48, bred by Woburn Kennels, s K.C.C. Ch. Captain Splinter of Rahween, d Brocade of Rahween. (Class 60).

HARVIE, A. D. 'A, 14 Moorhead St., Camberwell.
350 K.C.C. Ch. YARRA WEE BONNIE (b), w 21/5/52, s K.C.C. Ch. Strathdene Silver Ray, d Strathdene Tybbie. (Class 60).
351 YARRA WEE WENDY (b), w 14/12/54, s Rahween Nicholas, d K.C.C. Ch. Yarra Wee Suzie. (Class 60).
352 K.C.C. Ch. YARRA WEE SUZIE (b), w 29/7/53, s Briarcroft Crusader, d Strathdene Tybbie. (Class 60).

HEYWOOD, Mrs. M., Tooyal St., Frankston.
353 ALDRA BOSUN (d), w 11/11/54, bred by W. A. Wykes, s K.C.C. Ch. Cardale Sammy, d Aldra Gay. (Class 56).

HEYWOOD, Mr. and Mrs. R., Tooyal St., Frankston.
354 CECRITE PATSY (Tas.) (b), w 31/12/55, bred by Mrs. C. J. Hughes, s Ch. (Tas.) Yantringa Rusty, d Ch. (Tas.) Cardale Peggy. (Class 57, 58, 61).
355 CECRITE SALLY (Tas.), (b), w 31/12/55, bred by Mrs. C. J. Hughes, s Ch. (Tas.) Yantringa Rusty, d Ch. (Tas.) Cardale Peggy. (Class 57, 58, 61).
356 MISS DIXIE (b), w 10/1/56, bred by Mrs. E. F. M. Thornbill, s Rahween Crackerson, d Strathdene Penelope. (Class 57).

HUDSON, M., 13 Sturgess Ave., Harbord, N.S.W.
357 STRATHDENE GIRVAN (d), w 19/11/55, bred by Mrs. C. Light, s K.C.C. Ch. Strathdene Dignity, d Strathdene Regal Gem. (Class 53).

LIGHT, Mrs. C., 115 Beach Rd., Sandringham.
358 STRATHDENE DOONIE (b), w 1/12/54, s K.C.C. Ch. Strathdene Bells, d Strathdene Babbett. (Class 59).
359 STRATHDENE DIGNITY SON (d), w 2/10/54, s K.C.C. Ch. Strathdene Dignity, d Strathdene Skeeter. (Class 1, 56).
360 K.C.C. Ch. STRATHDENE GLAMOUR (b), w 25/2/53, s K.C.C. Ch. Strathdene Bells, d Strathdene Sunshine. (Class 60).
361 STRATHDENE LIGHTNING (d), w 24/12/55, s K.C.C. Ch. Strathdene Toby, d Strathdene Doo You. (Class 53, 54, 61).
362 STRATHDENE KIP (d), w 4/10/54, s K.C.C. Ch. Strathdene Dignity, d Strathdene Prudence. (Class 55, 56).
363 STRATHDENE PATRICIA (b), w 17/6/55, s K.C.C. Ch. Strathdene Dignity, d Briardene Stranger. (Class 58, 59, 61).

LINTON, A. T., 300 Canning St., North Carlton.
364 ARDUNCAIRN GLENBERVIE (b), w 14/7/55, bred by Mr. and Mrs. A. S. Dunlop, s K.C.C. Ch. Kirriemuir Neil, d Kilcairn Jenny. (Class 58, 59, 61).

LOWE, K. C., and Mrs., "The Braes", Grose St., Leura, N.S.W.
365 Ch. (N.S.W.) CAIRNTOUL CAPRICE (N.S.W.) (b), w 20/12/51, bred by Mrs. D. Henry, s Ch. (N.S.W.) Strathdene Ambassador, d Rahween Flicker. (Class 60).
366 ROMSEY GAY LAD (N.S.W.) (d), w 27/11/54, s Strathdene Splinters, d Ch. (N.S.W.) Strathdene Gaiety. (Class 55, 56).

McKINNON, Mrs. R., "Skiprnish", Mountain Highway, The Basin.
367 STRATHDENE MACRUTH (d), w 3/2/54, bred by Mrs. C. Light, s K.C.C. Ch. Strathdene Toby, d Croajingalong Susie. (Class 55, 56).

McMILLAN, Mr. and Mrs. S., 94 Station St., Aspendale.
368 BYRNONGBRAE ROSETTE (b), w 4/3/54, bred by M. Downie, s Woburn Munir, d Rahween Pennyroyal. (Class 60).
369 MACLYN MANDY (b), w 6/2/56, s K.C.C. Ch. Woburn Punch, d Byrnongbrae Rosette. (Class 57, 58, 61).
370 K.C.C. Ch. WOBURN PUNCH (d), w 19/10/52, bred by Woburn Kennels, s Kirriemuir Dirk, d Mairi of the Dell. (Class 56).

MILLHOUSE, Mrs. T., 24 Ormonde Ave., Ballara Park, S.A.
371 PENFILLAN McTAVISH (S.A.), w 13/2/55, s Ch. (S.A.) Penfillan McDoodles, d Ch. (S.A.) Juliette of Dover. (Class 55).

MONTGOMERY, Mrs. D. M., 15 Welland Ave., Welland, S.A.
372 CANDY OF AVON (S.A.) (b), w 29/2/56, s Taihape Sir Gareth (imp.), d Ch. (S.A.) Junie of Avon. (Class 57).
373 GARETH OF AVON (S.A.) (d), w 29/2/56, s Taihape Sir Gareth (imp.), d Ch. (S.A.) Junie of Avon. (Class 53).

PULLIN, Miss V. L., 96 Stanhope St., Malvern.
374 BRIARCROFT CHIPS (d), w 18/7/54, bred by W. O. Croft, s Thistleclose Juniper (imp.), d Woburn Robyn. (Class 55, 56).

REID, Mrs. Y., Daisy Hill, Doreen.
375 ARDUNCAIRN GHILLIE (d), w 1/11/53, bred by Mr. and Mrs. A. S. Dunlop, s Rahween Nicholas, d Kilcairn Jenny. (Class 55, 56).
376 CROAJINGALONG SEPTMUS (d), w 10/1/54, s K.C.C. Ch. Pierrot of Glen (imp.), d Croajingalong Sandra. (Class 55).

RUSSELL, Misses P. M., and B. J. Gurner, Nangkita, Woodend.
377 K.C.C. Ch. KIRRIEMUIR CHARM (b), w 21/6/55, s K.C.C. Ch. Kiriemuir Neil, d Rahween Brilliance. (Class 1, 58, 60, 61).
378 KIRRIEMUIR COY (b), w 22/1/56, s K.C.C. Ch. Kirriemuir Neil, d Kirriemuir Cara. (Class 57).
379 K.C.C. Ch. KIRRIEMUIR DIRK, (d), w 27/2/51, s Altbeck Gilbert (imp.), d Ruby of Rhu (imp.). (Class 56).
380 YARRA WEE HEATHER (b), w 4/10/54, bred by A. D'A. Harvie, s K.C.C. Ch. Kirriemuir Neil, d K.C.C. Ch. Yarra Wee Bonnie. (Class 2, 59, 60).
381 KIRRIEMUIR ISLA (b), w 21/6/55, s K.C.C. Ch. Kirriemuir Neil, d Rahween Brilliance. (Class 58, 61).
382 KIRRIEMUIR MACDUFF (d), w 8/6/55, s K.C.C. Ch. Kirriemuir Puffin, d Kirriemuir Cara. (Class 54, 55, 61).
383 K.C.C. Ch. KIRRIEMUIR NEIL (d), w 30/6/50, s Altbeck Gilbert (imp.), d Ruby of Rhu (imp.). (Class 56).
384 KIRRIEMUIR NESTA (b), w 21/6/55, s K.C.C. Ch. Kirriemuir Neil, d Rahween Brilliance. (Class 58, 61).
385 KIRRIEMUIR VARMINT (d), w 16/7/53, s K.C.C. Ch. Guynach Bruce (imp.), d Ruby of Rhu (imp.). (Class 55).
386 KIRRIEMUIR VIXEN (b), w 14/1/55, s Kirremuir Varmint, d K.C.C. Ch. Kirriemuir Janet, (Class 59).

SMITH, G. T., 51 Botting St., Albert Park, S.A.
387 LEWIS MONCREITH OF AVON (S.A.) (d), w 3/12/55, bred by Mrs. D. M. Montgomery, s Black Watch of Avon, d Ch. (S.A.) Thelma of Avon. (Class 54).

SMITH, Miss V. Wearing, 30 Coppin St., East Malvern.
388 BRIARCROFT BOMBARDIER (d), w 27/6/55, bred by W. O. Croft, s Thistleclose Juniper (imp.), d Hinemor Hussy. (Class 54, 55).

WAKE, Mr. and Mrs. R. B., 241 Risdon Rd., Moonah, Tas.
389 MEELIN VAMPIRE (Tas.) (d), w 14/3/54, bred by H. J. and Mrs. H. R. Reid, s Stafford Sportsman, d K.C.C. Ch. Aringa Merry Belle. (Class 55, 56).

WATSON, J. K. T., 128 New Town Rd., New Town (Tas.).
390 DURNSFORD DRUMMER (Tas.) (d), w 20/10/55, s Ch. (Tas.) Durnsford Splinters, d Rahween Buttercup. (Class 53, 54, 55, 56).
391 RAHWEEN DINAH (b), w 19/8/55, bred by Miss E. Grice, s K.C.C. Ch. Kirriemuir Neil, d Rahween Duanag. (Class 58, 59, 60).

WOODS, D. J., 36 Dunedin St., Maidstone.
392 UIG BOUNCING CHIPS (d), w 18/8/53, bred by Mrs. D. E. Guest, s Kirriemuir Tangle, d Woburn Roamer. (Class 56).

WYKES, W. A., Fifth Ave., Chelsea Heights.
393 ALDRA ROWAN (b), w 11/12/55, s K.C.C. Ch. Cardale Sammy, d Aldra Loo. (Class 57).

Class 53. PUPPY, DOG.

341 J. A. Douglas, RAHWEEN SPEEDWELL.
357 M. Hudson, STRATHDENE GIRVAN.
2 - 361 Mrs. C. LIGHT, STRATHDENE LIGHTNING.
373 Mrs. D. M. Montgomery, GARETH OF AVON (S.A.).
1 - 390 J. K. T. Watson, DURNSFORD DRUMMER (Tas.).

Class 54. JUNIOR, DOG.

339 Miss C. Dawes, STRATHDENE ROBERT.
340 Mrs. R. L. De Jarlais, YARRA WEE GIZZMO.
342 J. A. Edwards, BRORADALE JOCK.
346 Miss E. Grice, RAHWEEN ROBERT.
347 Miss E. Grice, RAHWEEN RUSTICUS.
1 — 382 Misses P. M. Russell and B. J. Gurner, KIRRIEMUIR MACDUFF.
387 G. T. Smith, LEWIS MONCREITH OF AVON (S.A.).
388 Miss V. Wearing Smith, BRIARCROFT BOMBADIER.
(361) Mrs. C. Light, STRATHDENE LIGHTNING.
2 - (390) J. K. T. Watson, DURNSFORD DRUMMER (Tas.).

Class 55. LIMIT, DOG.

335 Mrs. G. R. Crompton, KIRRIEMUIR TAM.
362 Mrs. C. Light, STRATHDENE KIP.
366 K. C. and Mrs. Lowe, ROMSEY GAY LAD (N.S.W.).
367 Mrs. R. McKinnon, STRATHDENE MACRUTH.
371 Mrs. T. Millhouse, PENFILLAN McTAVISH (S.A.).
374 Miss V. L. Pullin, BRIARCROFT CHIPS.
375 Mrs. Y. Reid, ARDUNCAIRN GHILLIE.
376 Mrs. Y. Reid, CROAJINGALONG SEPTMUS.
2 - 385 Misses P. M. Russell and B. J. Gurner, KIRRIEMUIR VARMINT.
389 Mr. and Mrs. R. B. Wake, MEELIN VAMPIRE (Tas.).
(339) Miss C. Dawes, STRATHDENE ROBERT.
(342) J. A. Edwards, BROHADALE JOCK.
1 - (382) Misses P. M. Russell and B. J. Gurner, KIRRIEMUIR MACDUFF.
(388) Miss V. Wearing Smith, BRIARCROFT BOMBADIER.
(390) J. K. T. Watson, DURNSFORD DRUMMER (Tas.).

Class 56. OPEN, DOG.

327 Altahalach Kennels, K.C.C. Ch. ALTAHALACH BHANA.
331 E. E. Bingham, Ch. (N.S.W.) CAIRNTOUL McGREGOR (N.S.W.).
343 J. A. Edwards, RAHWEEN NICHOLAS.
353 Mrs. M. Heywood, ALDRA BOSUN.
359 Mrs. C. Light, STRATHDENE DIGNITY SON.
2 - 370 Mr. and Mrs. S. McMillan, K.C.C. Ch. WOBURN PUNCH.
379 Misses P. M. Russell and B. J. Gurner, K.C.C. Ch. KIRRIEMUIR DIRK.
1 - 383 Misses P. M. Russell and B. J. Gurner, K.C.C. Ch. KIRRIMUIR NEIL.
392 D. J. Woods, UIG BOUNCING CHIPS.
(335) Mrs. G. R. Crompton, KIRRIEMUIR TAM.
(339) Miss C. Dawes, STRATHDENE ROBERT.
(347) Miss E. Grice, RAHWEEN RUSTICUS.
(362) Mrs. C. Light, STRATHDENE KIP.
(366) K. C. and Mrs. Lowe, ROMSEY GAY LAD (N.S.W.).
(367) Mrs. R. McKinnon, STRATHDENE MACRUTH.
(374) Miss V. L. Pullin, BRIARCROFT CHIPS.
(375) Mrs. Y. Reid, ARDUNCAIRN GHILLIE.
(389) Mr. and Mrs. R. B. Wake, MEELIN VAMPIRE (Tas.).
(390) J. K. T. Watson, DURNSFORD DRUMMER (Tas.).

382 **Challenge Certificate—Best Dog.**

383 **Reserve Challenge Certificate (Dog).**

Class 57. PUPPY, BITCH

328 Altahalach Kennels, ALTAHALACH DILEAS.
1 - 330 Altahalach Kennels, RIRO SALAIDHE (N.Z.).
333 Mr. and Mrs. G. C. Carlos, PENFILLAN SHARLETTE (S.A.).
354 Mr. and Mrs. R. Heywood, CECRITE PATSY (Tas.).
355 Mr. and Mrs. R. Heywood, CECRITE SALLY (Tas.).
356 Mr. and Mrs. R. Heywood, MISS DIXIE.
369 Mr. and Mrs. S. McMillan, MACLYN MANDY.
372 Mrs. D. M. Montgomery, CANDY OF AVON (S.A.).
2 - 378 Misses P. M. Russell and B. J. Gurner, KIRRIEMUIR COY.
393 W. A. Wykes, ALDRA ROWAN.

Class 58. JUNIOR, BITCH

1 - 338 Mrs. V. E. L. Cutter, CUTTERLEIGH SUZETTE.
363 Mrs. C. Light, STRATHDENE PATRICIA.
364 A. T. Linton, ARDUNCAIRN GLENBERVIE.

377 Misses P. M. Russell and B. J. Gurner, K.C.C. Ch. KURRIEMUIR CHARM.
381 Misses P. M. Russell and B. J. Gurner, KIRRIEMUIR ISLA.
384 Misses P. M. Russell and B. J. Gurner, KIRRIEMUIR NESTA.
391 J. K. T. Watson, RAHWEEN DINAH.
2 (330) Altahalach Kennels, RIRO SALAIDHE (N.Z.).
(354) Mr. and Mrs. R. Heywood, CECRITE PATSY (Tas.).
(355) Mr. and Mrs. R. Heywood, CECRITE SALLY (Tas.).
(369) Mr. and Mrs. S. McMillan, MACLYN MANDY.

Class 59. LIMIT, BITCH

1 334 W. O. Croft, WOBURN ROBYN.
336 Mrs. V. E. L. Cutter, CUTTERLEIGH KATHIE.
2 358 Mrs. C. Light, STRATHDENE DOONIE.
380 Misses P. M. Russell and B. J. Gurner, YARRA WEE HEATHER.
386 Misses P. M. Russell and B. J. Gurner, KIRRIEMUIR VIXEN.
(363) Mrs. C. Wright, STRATHDENE PATRICIA.
(364) A. T. Linton, ARDUNCAIRN GLENBERVIE.
(391) J. K. T. Watson, RAHWEEN DINAH.

Class 60. OPEN, BITCH

329 Altahalach Kennels, K.C.C. Ch. REAY OF THE CLAN (S.A.).
332 Mr. and Mrs. G. C. Carlos, CARDALE KERRY.
337 Mrs. V. E. L. Cutter, CUTTERLEIGH KAY.
344 Mrs. C. Greig, THE GLEN JENNY (N.S.W.).
1 345 Miss E. Grice, K.C.C. Ch. RAHWEEN DUANAG.
348 Miss E. Grice, K.C.C. Ch. RAHWEEN SPRITE.
349 Miss E. Grice, K.C.C. Ch. WOBURN RAKSHA.
350 A. D'A. Harvie, K.C.C. Ch. YARRA WEE BONNIE.
351 A. D. 'A. Harvie, YARRA WEE WENDY.
352 A. D. 'A. Harvie, K.C.C. Ch. YARRA WEE SUZIE.
2 360 Mrs. C. Light, K.C.C. Ch. STRATHDENE GLAMOUR.
365 K. C. and Mrs. Lowe, Ch. (N.S.W.) CAIRNTOUL CAPRICE (N.S.W.).
368 Mr. and Mrs. S. McMillan, BYRNONGBRAE ROSETTE.
(377) Misses P. M. Russell and B. J. Gurner, K.C.C. Ch. KIRRIEMUIR CHARM.
(380) Misses P. M. Russell and B. J. Gurner, YARRA WEE HEATHER.
(391) J. K. T. Watson, RAHWEEN DINAH.

334. **Challenge Certificate—Best Bitch.**
338. **Reserve Challenge Certificate (Bitch).**

THE K.C.C. ONE HUNDRED GUINEAS

CLASS
61. QUALIFYING CLASS.—For Cairn Terriers only.

JUNIOR DOG OR BITCH

First prize: £2; Second prize: £1/10/-; Third Prize: £1; Fourth prize: 10/-.

(328) Altahalach Kennels, ALTAHALACH DILEAS (b).
3 (330) Altahalach Kennels, RIRO SALAIDHE (N.Z.) (b).
(333) Mr. and Mrs. G. C. Carlos, PENFILLAN SHARLETTE (S.A.) (b).
2 (338) Mrs. V. E. L. Cutter, CUTTERLEIGH SUZETTE (b).
(339) Miss C. Dawes, STRATHDENE ROBERT (d).
4 (347) Miss E. Grice, RAHWEEN RUSTICUS (d).
(354) Mr. and Mrs. R. Heywood, CECRITE PATSY (Tas.) (b).
(355) Mr. and Mrs. R. Heywood, CECRITE SALLY (Tas.) (b).
(361) Mrs. C. Light, STRATHDENE LIGHTNING (d).
(363) Mrs. C. Light, STRATHDENE PATRICIA (b).
(364) A. T. Linton, ARDUNCAIRN GLENBERVIE (b).
(369) Mr. and Mrs. S. McMillan, MACLYN MANDY (b).
(377) Misses P. M. Russell and B. J. Gurner, K.C.C. Ch. KIRRIEMUIR CHARM (b).
(381) Misses P. M. Russell and B. J. Gurner, KIRRIEMUIR ISLA (b).
1 (382) Misses P. M. Russell and B. J. Gurner, KIRRIEMUIR MACDUFF (d).
(384) Misses P. M. Russell and B. J. Gurner, KIRRIEMUIR NESTA (b).

BEAGLES.

(24 POINTS)

BENBRUK KENNELS, Catherine St., Boronia.
394 BENBRUK BAMBALINA (b), w 17/11/55, s K.C.C. Ch. Trueman of Oakridges (imp.), d Bayonne Firefly. (Class 64, 65).

BLACK, P. S., 37 Mansfield St., Thornbury.
395 NEVADA CRAIG (d), w 20/10/54, bred by W. A. Blackburn, s K.C.C. Ch. Stanhurst Ringwood (imp.), d K.C.C. Ch. Bloomer of the Dell. (Class 63).

CRICHTON, I. B., 79 View St., Glenroy.
396 ZWEISEL SERENADE (b), w 29/9/55, s K.C.C. Ch. Stanhurst Ringwood (imp.), d Serenata Serenade. (Class 64).

FILLIS, F. G., 11 Fitzroy St., Footscray.
397 ZWEISEL MELODY (b), w 29/9/55, bred by I. B. Crichton, s K.C.C. Ch. Stanhurst Ringwood (imp.), d Serenta Serenade. (Class 64, 65).

FREAME, Misses S., K., and L., 160 North Rd., Brighton.
398 DULOHN GEORGE (d), w 25/2/54, bred by Dulohn Kennels, s K.C.C. Ch. Serenata Forward d Dulohn Jenny Wren. (Class 63).

MILLSOM, W. C. W., 11 Hartly Ave., Caulfield.
399 K.C.C. Ch. SERENATA YODEL (d), w 1/1/53, bred by Mrs. H. Wilmot, s K.C.C. Ch. Stanhurst Ringwood (imp.), K.C.C. Ch. Shrubland Baymore (N.S.W.). (Class 63).

NUNAN, Mrs. J., 2 Jasmine St., Caulfield.
400 TRAILEM TIM (d), w 2/11/54, bred by E. E. Yann, s K.C.C. Ch. Ballam Racket, d Nevada Bluey. (Class 63).

POWER, Mrs. B., 10 Alexander St., Mooroopna.
401 SERENATA CUDDLES (d), w 5/2/56, bred by Mrs. H. Wilmot, s K.C.C. Ch. Trueman of Oakridges (imp.), d K.C.C. Ch. Shrubland Baymore (N.S.W.). (Class 62).

WILMOT, Mrs. H., 52 Moorookyle Ave., Oakleigh.
402 BENBRUK MINSTREL (d), w 17/11/55, bred by Benbruk Kennels, s K.C.C. Ch. Trueman of Oakridges (imp.), d Bayonne Firefly. (Class 63).
403 K.C.C. Ch. SERENATA MEMORY (b), w 30/7/53, s K.C.C. Ch. Trueman of Oakridges (imp.), d Serenata Riot. (Class 65).
404 SERENATA RIOT (b), w 2/6/52, s K.C.C. Ch. Stanhurst Ringwood (imp.), d Dell Juliet. (Class 65).
405 K.C.C. Ch. SHRUBLAND BAYMORE (N.S.W.) (b), w 1/5/51, bred by G. Hokin, s Ch. (N.S.W.) Stanhurst Bellman (imp.), d K.C.C. Ch. Looloo of The Dell. (Class 65).
406 K.C.C. Ch. STANHURST RINGWOOD (imp.) (d), w 11/7/48, bred by Mrs. I. M. Wilmhurst, s Eng. Ch. Solomon of Stanhurst, d Rash. (Class 63).

YANN, E. E., 2 Jasmine Rd., Caulfield.
407 BENBRUK STAR (b), w 17/11/55, bred by Benbruk Kennels, s K.C.C. Ch. Trueman of Oakridges (imp.), d Bayonne Firefly. (Class 64, 65).

Class 62. PUPPY, DOG.

1 401 Mrs. B. Power, SERENATA CUDDLES.

Class 63. OPEN, DOG.

395 P. S. Black, NEVADA CRAIG.
398 Misses S., K., and L. Freame, DULOHN GEORGE.
399 W. C. W. Millsom, K.C.C. Ch. SERENATA YODEL.
400 Mrs. J. Nunan, TRAILEM TIM.
2 402 Mrs. H. Wilmot, BENBRUK MINSTREL.
1 406 Mrs. H. Wilmot, K.C.C. Ch. STANHURST RINGWOOD (imp.).

406 **Challenge Certificate—Best Dog.**
402 **Reserve Challenge Certificate (Dog).**

Fido
Brand
DOG
CUBES

Are Composed of Quality Ingredients and Contain Required Protein for Growth also Vitamins A, D & Members of the B Complex

The Properly Balanced Ration for Your Dog

Sold by Merchants — Pet Shops Grocers and Chemists

Manufactured by

BARASTOC PRODUCTS

395 Collins Street, Melbourne, C.1

Tel. - MB 2351

Class 64. PUPPY, BITCH.

394 Benbruk Kennels, BENBRUK BAMBALINA.
2—396 I. B. Crichton, ZWEISEL SERENADE.
1—397 F. F. Fillis, ZWEISEL MELODY.
407 E. E. Yann, BENBRUK STAR.

Class 65. OPEN, BITCH.

1—403 Mrs. H. Wilmot, K.C.C. Ch. SERENTA MEMORY.
2—404 Mrs. H. Wilmot, SERENATA RIOT.
405 Mrs. H. Wilmot, K.C.C. Ch. SHRUBLAND BAYMORE (N.S.W.).
(394) Benbruk Kennels, BENBRUK BAMBALINA.
(397) F. G. Fillis, ZWEISEL MELODY.
(407) E. E. Yann, BENBRUK STAR.

403 **Challenge Certificate—Best Bitch.**
404. **Reserve Challenge Certificate (Bitch).**

FOX HOUNDS.

(13 POINTS)

CARMODY, J. J., 32 Bond St., Ringwood.
408 BUGLE ANN (b), (breeding unknown). (Class 65B).
409 BUGLE BOY (d), (breeding unknown). (Class 65A).
GREEN, H. F., Fire Station, Whitehorse Rd., Box Hill.
410 BESS (b), (breeding unknown). (Class 65B).

Class 65A. OPEN, DOG.

1—409 J. J. Carmody, BUGLE BOY.

409 — **Challenge Certificate—Best Dog.**

Class 65B. OPEN, BITCH.

2—408 J. J. Carmody, BUGLE ANN.
1—410 H. F. Green, BESS.

410 — **Challenge Certificate—Best Bitch.**
408. **Reserve Challenge Certificate (Bitch).**

GREYHOUNDS.

(25 POINTS)

HOWE Miss E. M., 43 Westbourne Rd., Flemington.
411 BEN ATTAW (d), w 18/3/55, bred by C. Buchanan, s The Mudlark, d Brilliana. (Class 67).
KELLY, Mrs. H., 40 Tulip Cres., Boronia.
412 BLUE RHAPSODY (b), w 1/2/56, bred by G. Jennings, s Prince Natsody, d Evening Blue. (Class 68).
413 NEROONDA JUDY (b), w 1/10/51, s Neriyerie, d Miss Uroonda. (Class 69).
414 PRINCE (d), w 1/2/56, bred by G. Jennings, s Prince Natsody, d Evening Blue. (Class 66).
MERLINO, Mrs. R., 15 Atkins St., Kew.
415 RIFIFI (b), w 8/8/55, bred by G. S. Cleverley, s Rocket Jet, d Miss Ellmaye. (Class 66, 67).
ROSIEL KENNELS, Twin Bridges Stud Farm, Frankston Rd., Dandenong.
416 DEBRAETTE (N.S.W.) (b), w 6/2/51, bred by F. J. Hall, s Glyn Occa, d Gilda Bug. (Class 69).
417 K.C.C. Ch. GLADSHOTS SON (N.S.W.) (d), w 6/9/51, bred by Mrs. F. Pascoe, s Gladshot, d Red Mingay. (Class 67).
418 MAOAE (N.S.W.) (b), w 1/3/52, bred by J. Attrill, s Blue Birch, d Heather Pearl. (Class 69).
419 K.C.C. Ch. REPTONEKA (b), w 31/1/54, bred by A. Hunter, s Bayer, d Lady Weka. (Class 69).
420 REPTONIOUS (N.S.W.) (d), w 7/11/54, bred by T. E. Shepherd, s Blue Worker (imp.), d Tavern Sally. (Class 67).
421 ROSIEL ROSIELANTE (d), w 6/1/56, s Virakocha (N.S.W.), d Maoae (N.S.W.). (Class 66).
422 ROSIEL ROSIELETTE (b), w 6/1/56, s Virakocha (N.S.W.), d Maoae (N.S.W.). (Class 68).
423 ROSIEL ROSIELIAN (d), w 6/1/56, s Virakocha (N.S.W.), d Maoae (N.S.W.). (Class 66).
424 ROSIEL ROSIELORA (b), w 6/1/56, s Virakocha (N.S.W.), d Maoae (N.S.W.). (Class 68).
425 VIRAKOCHA (N.S.W.) (d), w 24/9/50, bred by Mrs. J. Brady, s Percyton Lad, d Our Pam. (Class 67).

SKIPWORTH, E. W., 240 Pascoe Vale Rd., Essendon.
426 STAR DENE (b), w 1/4/54, s Gilberdene, d Vitriki. (Class 69).

Class 66. JUNIOR, DOG.

414 Mrs. H. Kelly, PRINCE.
415 Mrs. R. Merlino, RIFIFI.
1 421 Rosiel Kennels, ROSIEL ROSIELANTE.
2 423 Rosiel Kennels, ROSIEL ROSIELIAN.

Class 67. OPEN, DOG.

411 Miss E. M. Howe, BEN ATTAW.
2 417 Rosiel Kennels, K.C.C. Ch. GLADSHOTS SON (N.S.W.).
420 Rosiel Kennels, REPTONIOUS (N.S.W.).
1 425 Rosiel Kennels, VIRAKOCHA (N.S.W.).
(415) Mrs. R. Merlino, RIFIFI.

425 **Challenge Certificate—Best Dog.**
417 **Reserve Challenge Certificate (Dog).**

Class 68. JUNIOR, BITCH.

1 412 Mrs. H. Kelly, BLUE RHAPSODY.
2 422 Rosiel Kennels, ROSIEL ROSIELETTE.
424 Rosiel Kennels, ROSIEL ROSIELORA.

Class 69. OPEN, BITCH.

413 Mrs. H. Kelly, NEROONDA JUDY.
416 Rosiel Kennels, DEBRAETTE (N.S.W.).
1 418 Rosiel Kennels, MAOAE (N.S.W.).
419 Rosiel Kennels, K.C.C. Ch. REPTONEKA.
2 426 E. W. Skipworth, STAR DENE.

418 **Challenge Certificate—Best Bitch.**
426 **Reserve Challenge Certificate (Bitch).**

BORDER COLLIES

(25 POINTS)

BILJYP KENNELS, Pakenham East.
427 BILJYP BELINDA (b), w 10/10/55, s Vaucleve Tim, d Durham Gypsy. (Class 77).

BLACKNEY, Mr. and Mrs. C. M., 17 Steedman St., Mordialloc.
428 JAMBEE TESS (b), w 2/9/54, bred by Mrs. R. N. Legge, s K.C.C. Ch. Lochpride Ken Rex, d Joslin. (Class 78, 79).

BORDERICK, R., Box 44, Frankston.
429 K.C.C. Ch. KIM (b), w 23/3/52, bred by J. S. Patterson, s Monty, d Ripples. (Class 79).

BROWNE, Miss T., 57 Gibdon St., Burnley.
430 K.C.C. Ch. ARKARINGA LADDIE (d), w 1/9/53, bred by Mrs. M. Haigh-Lumby, s Flash Rex, d Arkaringa Lass. (Class 76).

BUCK, H. M., Wonga Rd., North Ringwood.
431 WARRANGANA JENNY (b), w 29/8/55, s K.C.C. Ch. Bonnie Laddie, d Bess. (Class 78, 79).
432 WARRANGANA MAC (d), w 29/8/55, s K.C.C. Ch. Bonnie Laddie, d Bess. (Class 75, 76).

COOK, Mrs. R., Parkin's Reef Rd., Maldon.
433 LOCHRANE PRINCE SHAN (d), w 28/2/54, s K.C.C. Ch. Lochrane Roxy, d Sadie Lass. (Class 76).
434 K.C.C. Ch. Lochrane Roxanne (b), w 18/11/54, s K.C.C. Ch. Lochrane Rover, d Sadie Lass. (Class 79).
435 LOCKIE (d), w 1/6/55, bred by J. Rennie, s K.C.C. Ch. Lochrane Roxy, d Peg. (Class 75, 76).

DAWSON, C. L., McGregor, 4 Grange Rd., West Preston.
436 K.C.C. Ch. DIGGER (d), w 2/9/50, bred by R. V. Tribolet, s Jock, d Biddy. (Class 76).

De VALLE, Mrs. W., 153 St. George's Rd., Shepparton.
437 K.C.C. Ch. BETHLAE SHANDY (b), w 21/6/54, bred by A. Francis, s K.C.C. Ch. Lucky Rex, d K.C.C. Ch. Glenine Beth. (Class 2, 79).

DROVER, Mrs. D., 2 Sydney St., Morwell.
438 K.C.C. Ch. FERNLEA ROYAL PRIDE (b), w 28/8/54, bred by W. McPherson, s K.C.C. Ch. Lochpride Kenrex, d Bonnie Labelle. (Class 2, 79).

DUNCAN, Mrs. G. A., Heatherton and Lawn Rds., Noble Park.
439 K.C.C. Ch. SCOTTY McKENNA (d), w 3/4/52, bred by J. Turner, s Boorganna Boy, d Nykunda Jess. (Class 76).

FONTANNA, Miss L., 5 Adeline St., Greensborough.
440 LADY LYN (b), w 12/8/54, bred by J. B. Spencer, s Frankthorn Blaze, d Arralyn Sparkie. (Class 79).

FORD, R. E., 8 Bailey Ave., Preston.
441 CLIVUS ROCKIE (d), w 10/1/56, bred by I. G. Coad, s Clivus Sweep, d Clivus Mist. (Class 74).

FRANCIS, A., Oak Hills, Glenburn.
442 K.C.C. Ch. BETHLAE BELL (b), w 21/6/54, s K.C.C. Ch. Lucky Rex, d K.C.C. Ch. Glenine Beth. (Class 79).
443 BETHLAE LADDIE (d), w 15/7/54, s K.C.C. Ch. Lucky Rex, d Trixie. (Class 75).

GLENINE KENNELS, 139 Glen Iris Rd., Glen Iris.
444 K.C.C. Ch. BONNIE LADDIE (d), w 20/5/54, bred by I. G. Coad, s Rockbank Lad. d Clivus Nellie. (Class 1, 76).

GRAUER, L., Yinnar.
445 K.C.C. Ch., HAPPY PETER (d), w 8/12/53, bred by V. Nater, s Orana Michael, d Orana Peg. (Class 76).

HARGREAVES, Miss J., 4 Gona St., Morwell.
446 LOCHPRIDE DANTE (d), w 23/9/55, bred by Mrs. D. S. Drover, s K.C.C. Ch. Lochpride Kenrex, d K.C.C. Ch. Twist. (Class 74).

HIGGINS, Mrs. M. C., Railway Station, Echuca.
447 K.C.C. Ch. PRINCESS GYP (b), Breeding Unknown). (Class 79).

LEGGE, Mrs. F., Through Rd., Noble Park.
448 CLIVUS WEE NELL (b), w 2/9/55, bred by I. G. Coad, s Clivus Sweep, d Clivus Nellie. (Class 78, 79).

LEWIS, Miss B., 2 Ovens St., Moonee Ponds.
449 REDROB DEV (d), w 25/10/55, bred by Mr. and Mrs. E. L. Spottiswood, s K.C.C. Ch. Nick, d Kyneton Janelle. (Class 74, 75).

OLIVER, Mrs. E. A., "The Bend", Cressy, Tas.
450 DALRY BACCHUS KEP (d), w 30/5/55, bred by C. Campbell, s Dalry Kep, d Dalry Bess. (Class 76).

RUSS, B., 738 Hawthorn Rd., East Brighton.
451 BILJYP LADDIE (d), w 10/10/55, bred by Biljyp Kennels, s Vaucleve Tim, d Durham Gypsy. (Class 74, 75).

SHEEHAN, J. Barry, 3 Regent St., Elsternwick.
452 FERNSHAW JACKIE (b), w 23/9/55, s Mendip Panda, d Meg. (Class 77).
453 JUST JILL (b), w 25/1/55, bred by D. T. McLellan, s Laddie, d Lassie. (Class 79).

SPOTTISWOOD, Mr. and Mrs. E. L., 204 Glen Eira Rd., Elsternwick.
454 KYNETON JANELLE (b), w 1/11/54, bred by C. E. Howe, s Vic. of Berwickshire (imp.), d Kyneton Bet. (Class 78).
455 LADY SUSAN (b), w 20/12/54, bred by C. Campbell, s Dalry Gaffer, d Dalry Fly. (Class 79).
456 K.C.C. Ch. NICK (d), w 1/7/49, bred by J. Browning, s Dan, d Tessa. (Class 76).
457 SILENT MIST (b), w 1/7/55, bred by H. Harvey, s Slim, d Flirt. (Class 78).

WENKER, N., 87 Canterbury Rd., Canterbury.
458 K.C.C. Ch. BORDERLYN BESS (b), w 8/3/54, bred by D. Edwards, s Monty, d Glenine Betsy. (Class 79).
459 LAURINDA LADIMON (b), w 1/12/55, s K.C.C. Ch. Bonnie Laddie, d K.C.C. Ch. Borderlyn Bess. (Class 77).

WILLIAMS, D., 40 Berkeley St., Huntingdale.
460 BALLYGARRY SUE (b), w 16/10/55, s K.C.C. Ch. Bonnie Laddie, d Gretna Lassie. (Class 77).

WILSON, D. W., Flat Rock Rd., Hurstbridge.
461 LAURINDA LADY TESS (b), w 1/12/55, bred by N. Wenker, s K.C.C. Ch. Bonnie Laddie, d K.C.C. Ch. Borderlyn Bess. (Class 77).

Class 74. PUPPY, DOG.

2 441 R. E. Ford, CLIVUS ROCKIE.
446 Miss J. Hargreaves, LOCHPRIDE DANTE.
449 Miss B. Lewis, REDROB DEV.
1 451 B. Russ, BILJYP LADDIE.

Class 75. LIMIT, DOG.

1 432 H. M. Buck, WARRANGANA MAC.
435 Mrs. R. Cook, LOCKIE.
443 A. Francis, BETHALE LADDIE.
(449) Miss B. Lewis, REDROB DEV.
2 (451) B. Russ, BILJYP LADDIE.

Class 76. OPEN, DOG.

430 Miss T. Browne, K.C.C. Ch. ARKARINGA LADDIE.
433 Mrs. R. Cook, LOCHRANE PRINCE SHAN.
436 C. L. Macgregor-Dawson, K.C.C. Ch. DIGGER.
439 Mrs. G. A. Duncan, K.C.C. Ch. SCOTTY McKENNA.
444 Glenine Kennels, K.C.C. Ch. BONNIE LADDIE.
445 L. Grauer, K.C.C. Ch. HAPPY PETER.
2-450 Mrs. E. A. Oliver, DALRY BACCHUS KEP.
456 Mr. and Mrs. E. L. Spottiswood, K.C.C. Ch. NICK.
1-(432) H. M. Buck, WARRANGANA MAC.
(435) Mrs. R. Cook, LOCKIE.

432 - **Challenge Certificate—Best Dog.**

450 **Reserve Challenge Certificate (Dog).**

Class 77. PUPPY, BITCH.

427 Biljyp Kennels, BILJYP BELINDA.
452 J. B. Sheehan, FERNSHAW JACKIE.
459 N. Wenker, LAURINDA LADIMON.
1-460 D. Williams, BALLYGARRY SUE.
2-461 D. W. Wilson, LAURINDA LADY TESS.

Class 78. LIMIT, BITCH.

428 Mr. and Mrs. C. M. Blackney, JAMBE TESS.
2-431 H. M. Buck, WARRANGANA JENNY.
1-448 Mrs. F. Legge, CLIVUS WEE NELL.
454 Mr. and Mrs. E. L. Spottiswood, KYNETON JANELLE.
457 Mr. and Mrs. E. L. Spottiswood, SILENT MIST.

Class 79. OPEN, BITCH.

429 R. Borderick, K.C.C. Ch. KIM.
434 Mrs. R. Cook, K.C.C. Ch. LOCHRANE ROXANNE.
437 Mrs. W. De Valle, K.C.C. Ch. BETHLAE SHANDY.
438 Mrs. D. Drover, K.C.C. Ch. FERNLEA ROYAL PRIDE.
440 Miss L. Fontana, LADY LYN.
442 A. Francis, K.C.C. Ch. BETHLAE BELL.
447 Mrs. M. C. H. Higgins, K.C.C. Ch. PRINCESS GYP.
453 J. B. Sheehan, JUST JILL.
455 Mr. and Mrs. E. L. Spottiswood, LADY SUSAN.
458 N. Wenker, K.C.C. Ch. BORDERLYN BESS.
(428) Mr. and Mrs. C. M. Blackney, JAMBE TESS.
2-(431) H. M. Buck, WARRANGANA JENNY.
1-(448) Mrs. F. Legge, CLIVUS WEE NELL.

448 **Challenge Certificate—Best Bitch.**

431 **Reserve Challenge Certificate (Bitch).**

SCHNAUZERS

(23 POINTS)

CUNNINGHAM, Miss A., Egelabra, Baden Powell Drive, Mt. Eliza.
462 DELABORDE ECSTACY (imp.) (b), w 24/5/55, bred by Mrs. A. G. Board, s Eng. Ch. Delaborde Arlos, d Eng. Ch. Bonwycks Elsa. (Class 82).
463 K.C.C. Ch. RODELIA OF BISHOPSTON (imp.) (b), w 25/2/49, bred by A. Bishop, s Rufus of Bishopston, d Eng. Ch. Katie of Knells. (Class 83).
464 URANGELINE CADENA (b), w 19/4/54, s K.C.C. Ch. Delaborde Mampe (imp.), d K.C.C. Ch. Rodelia of Bishopston (imp.). (Class 83).
465 URANGELINE HALFPENNY (b), w 28/8/55, s K.C.C. Ch. Delaborde Mampe (imp.), d K.C.C. Ch. Rodelia of Bishopston (imp.). (Class 82).
466 URANGELINE HI HO (b), w 28/8/55, s K.C.C. Ch. Delaborde Mampe (imp.), d K.C.C. Ch. Rodelia of Bishopston (imp.). (Class 82).
467 K.C.C. Ch. URANGELINE SULEIKA (b), w 21/4/52, s K.C.C. Ch. Delaborde Mampe (imp.), d K.C.C. Ch. Rodelia of Bishopston (imp.). (Class 83).

DAMYON, Mrs. G., 286 Domain Rd., South Yarra.
468 URANGELINE HIGHWAYMAN (d), w 28/8/55, bred by Miss A. Cunningham, s K.C.C. Ch. Delaborde Mampe (imp.), d K.C.C. Ch. Rodelia of Bishopston (imp.). (Class 80, 81).

FAIERS, P. L., 4 Bruce St., Strathmore.
469 URANGELINE CONRAD (d), w 19/4/54, bred by Miss A. Cunningham, s K.C.C. Ch. Delaborde Mampe (imp.), d K.C.C. Ch. Rodelia of Bishopston (imp.). (Class 81).

KOMP, Miss Y., Box 1862, G.P.O., Sydney, N.S.W.
470 Ch. (N.S.W.) GRAUVOLK PETER (N.S.W. (d), w 6/10/49, bred by P. V. M. White and E. G. Lascaris, s Ironsides of Erewhon (imp.), d Ch. (N.S.W.) Karen of Knells (imp.). (Class 81).
471 Ch. (N.S.W.) GRAUVOLK MANUEL VICTOR (d), w 31/10/50, bred by P. V. M. White and E. G. Lascaris, s Grauvolk Franz, d Ch. (N.S.W.) Grauvolk Magdalena. (Class 81).
472 TILF CASTLE LADY PIERRETTE (b), w 29/6/54, s K.C.C. Ch. Grauvolk Peter, d K.C.C. Ch. Urangeline Sonia. (Class 83).
473 Ch. (N.S.W.) URANGELINE SONIA (b), w 21/4/52, bred by Miss A. Cunningham, s K.C.C. Ch. Delaborde Mampe (imp.), d K.C.C. Ch. Rodelia of Bishopston (imp.). (Class 83).

LEGGE, Mrs. F., Through Rd., Noble Park.
474 URANGELINE HONEYBUN (b), w 28/8/55, bred by Miss A. Cunningham, s K.C.C. Ch. Delaborde Mampe (imp.), d K.C.C. Ch. Rodelia of Bishopston (imp.). (Class 82, 83).

Class 80. JUNIOR, DOG.

1-468 Mrs. G. Damyon, URANGELINE HIGHWAYMAN.

Class 81. OPEN, DOG

abs 469 P. L. Faiers, URANGELINE CONRAD.
470 Miss Y. Komp, Ch. (N.S.W.) GRAUVOLK PETER (N.S.W.).
471 Miss Y. Komp Ch. (N.S.W.) GRAUVOLK MANUEL VICTOR.
1-(468) Mrs. G. Damyon, URANGELINE HIGHWAYMAN.

468 **Challenge Certificate—Best Dog.**

— **Reserve Challenge Certificate (Dog).**

Class 82. JUNIOR, BITCH.

462 Miss A. Cunningham, DELABORDE ECSTACY (imp.).
465 Miss A. Cunningham, URANGELINE HALFPENNY.
2-466 Miss A. Cunningham, URANGELINE HI HO.
1-474 Mrs. F. Legge, URANGELINE HONEYBUN.

Class 83. OPEN, BITCH.

463 Miss A. Cunningham, K.C.C. Ch. RODELIA OF BISHOPSTON (imp.).
464 Miss A. Cunningham, URANGELINE CADENA.
2-467 Miss A. Cunningham, K.C.C. Ch. URANGELINE SULEIKA.
472 Miss Y. Komp, TILF CASTLE LADY PIERRETTE.
473 Miss Y. Komp, Ch. (N.S.W.) URANGELINE SONIA.
1-(474) Mrs. F. Legge, URANGELINE HONEYBUN.

474 **Challenge Certificate—Best Bitch.**

467 **Reserve Challenge Certificate (Bitch).**

AUSTRALIAN CATTLE DOGS

(25 POINTS)

AUBREY, R. B., 62 Derby St., Northcote.
475 JOYRAY BLUE MIST (b), w 26/2/56, s Willence Rox, d Willence Princess Star. (Class 88, 89).
476 WILLENCE PRINCESS STAR (b), w 20/7/53, bred by W. G. Thomas, s Kalamunda Skipper, d Kalamunda Lady Fay. (Class 90, 91).

AYLWARD, F. G., 29 Clyde St., Thornbury.
477 CLYDWAL RUSTY (d), w 25/4/55, s Heatherley Rusy, d Willence Queen. (Class 85, 86).

CAMPBELL, Mr. and Mrs. N. J. 36 James St., Northcote.
478 CHINTA (b), w 13/9/53, bred by M. Martello, s Neangah Sir Rudolph, d Fredi. (Class 91).
479 SPEEWA SQUATTERS PRIDE (d), w 19/3/56, s Wiwiak King Pin (N.S.W.), d Chinta. (Class 84).
480 SPEEWA SWAGGER BOY (d), w 19/3/56, s Wiwiak King Pin (N.S.W.), d Chinta. (Class 84).

CLARK, M. C., Elmhurst Rd., Bayswater.
481 KALAMUNDA BLUE MEGS (b), w 10/12/55, s K.C.C. Ch. Kalamunda Rex Regis, d K.C.C. Ch. Kalamunda Megs. (Class 90, 91).
482 KALAMUNDA LUCKY (d), w 12/2/56, s Hillsdale Duke (N.S.W.), d Ravendalen Ingrid. (Class 84).
483 KALAMUNDA MEX (d), w 10/12/55, s K.C.C. Ch. Kalamunda Rex Regis, d K.C.C. Ch. Kalamunda Megs. (Class 85, 86, 87).
484 KALAMUNDA TINY PATCH (b), w 12/12/55, s K.C.C. Ch. Kalamunda Rex Regis, Kalamunda Patches. (Class 88, 89).

COOK, Mrs. E. H., Old Main Rd., Ferny Creek.
485 DUNFIELD SNOWY (d), w 8/1/56, bred by W. Lucas, s Nitsram Blue Roger, d Kanyo Blue Belle. (Class 87).

COWHAN, R. V., Bong Bong Rd., Mittagong, N.S.W.
486 LANCO RED BONNIE (N.S.W.) (b), w 23/11/54, bred by R. Nicholas, s Ryde Sandy, d Braelyn Bluebell. (Class 90, 91).

CROXFORD, J. A., 20 Horace St., Malvern.
487 TASSIN EDWARD ROYAL (d), w 23/5/55, bred by Mrs. S. T. Dawson, s Nangana Silent Prince, d Kalamunda Freckles. (Class 85, 86).

CROXFORD, L. A., 20 Horace St., Malvern.
488 NAGATION WHITE LADY (b), w 23/9/54, bred by C. J. McComiskie, s Nangana Blue Dust, d Merrihill Red Venus (N.S.W.). (Class 90, 91).

EDEMA, P. M., 33 Charles St., Richmond.
489 CLAROPAT BLUE BIMBI (b), w 8/6/54, s K.C.C. Ch. Logic Blue Garry (Qld.), d K.C.C. Ch. Glenrowan Wendy. (Class 90).
490 K.C.C. Ch. LOGIC BLUE GARRY (Qld.) (d), w 6/6/51, bred by T. Maher, s Logic Storm Rock, s Logic Blue Fleck. (Class 87).

ELSTON, C. J., 70 Mooringe Ave., Plympton, S.A.
491 KALAMUNDA LIGHTNING (b), w 10/12/55, bred by M. C. Clarke, s K.C.C. Ch. Kalamunda Rex Regis, d K.C.C. Ch. Kalamunda Megs. (Class 88, 89, 90).

FEAVER, Mrs. E. C., 15 Myrtle Cres., Lower Ferntree Gully.
492 NEANGAH FLIRT (b), w 6/7/55, bred by Mrs. L. M. Young, s Wynglen Royal Peter, d Neangah Juliana. (Class 90, 91).

FLINT, Mrs. K. G., Glendalock, Sale.
493 WIWIAK KING PIN (N.S.W.) (d), w 29/1/53, bred by F. H. Maitland, s Wiwiak Blue, d Blue Horizon. (Class 87).

GIBSON, Mrs. M. V., 23 Veronica St., Northcote.
494 WANGARABELL LADDIE (d), w 10/4/54, s Kalamunda Skipper, d Terrara Blue Autocrat. (Class 86, 87).

KEARTLAND, W. A., Portarlington P.O.
495 ILLAMURTA PEARL (b), w 8/12/55, s K.C.C. Ch. Nangana Cureem Quick, d Illamurta Silent Sal. (Class 88).

LACEY, Mr. and Mrs. J., Chapel St., Maldon.
496 NEANGAH LITTLE MIDGE (b), w 30/4/55, bred by Mrs. L. M. Young, s Wynglen Royal Peter, d Tallangatta Flirt. (Class 89, 90, 91).

LEAMON, Mrs. E. H., Retreat Rd., Bendigo.
497 NEANGAH QUICKSILVER (d), w 6/7/55, bred by Mrs. L. M. Young, s Wynglen Royal Peter, d Neangah Juliana. (Class 86, 87).

MASON, R., 5 Simcock Ave., Spotswood.
498 JAMESON PRINCESS SUE (b), w 17/7/54, s Neangah Prince Autocrat, d Tallangatta Sally. (Class 90).

MILLGROVE KENNELS, 46 Walpole St., Kew.
499 TRUHEEL BLUE JEWEL (b), w 2/5/53, bred by Truheel Kennels, s K.C.C. Ch. Kalamunda Rex Regis, d Miss Autocrat. (Class 91).

MURDOCH, M. D., Barnawartha.
500 TURRELLA BELLE (N.S.W.) (b), w 21/10/55, bred by A. J. N. Ouley, s Ch. (S.A.) Logic Return (Qld.), d Turrella Rose. (Class 88).
501 K.C.C. Ch. XAVIER BELLE (N.S.W.) (b), w 22/9/53, bred by B. Williams, s Como Rolf, d St. Boswells Kena Weena. (Class 91).

OSMOTHERLY, A. J., 5 Elm Grove, North Kew.
502 MANNEQUIN (b), w 3/1/56, bred by V. Murphy, s Aldon Skipper (Qld.), d Standard Judy Storm (Qld.). (Class 88, 89).

POLLOCK, L., 38 Paxton St., South Kingsville.
503 RAINHAM SHEBA (b), w 15/9/55, bred by Mrs. R. A. Harle, s K.C.C. Ch. Glenrowan Logic Ngandi, d Neangah Mandy. (Class 91).

ROGERS, R., 180 Honeysuckle St., Bendigo.
504 NEANGAH JULIE PRINCE (d), w 6/7/55, bred by Mrs. L. M. Young, s Wynglen Royal Peter, d Neangah Juliana. (Class 87).

ROUNSEVELL, Mrs. M. T., 32 Charman Rd., Mentone.
505 WANNONVALE SMITH (d), w 21/1/53, bred by W. F. Sheridan, Jnr., s K.C.C. Ch. Glenrowan Ngandi Commando, d Trevordale Little Vonda. (Class 86, 87).

SHAROD, G. A., and Son, James St., Crafers, S.A.
506 ELMOR BLUE HOPE (S.A.) (b), w 12/2/55, bred by J. Elston, s Nitsram Blue Roger, d Wynglen Queen. (Class 90).

SHELLEY, Mrs. S., Townsend Rd., Whittington, via Geelong.
507 K.C.C. Ch. KALAMUNDA YOUNG MEGS (b), w 10/4/53, bred by M. C. Clark, s K.C.C. Ch. Logic Blue Garry (Qld.), d K.C.C. Ch. Kalamunda Megs. (Class 91).

SIMONS, A. H., Brooke St., Inglewood.
508 BLUCHER (d), Breeding Unknown. (Class 86).

SMITH, Miss V., 19 Darling St., Glebe, N.S.W.
509 HILLSDALE DUKE (N.S.W.) (d), w 5/2/54, bred by J. Smith, s Harlaxton Gem (Qld.), d Trueblue Sally. (Class 87).

STEVENS, W., 157 Gladstone Ave., Northcote.
510 KINDROCHIT LADY JENNY (b), w 14/5/55, s Kalamunda Skipper, d Kalamunda Lady Fay. (Class 90, 91).

TOOGOOD, Mr. and Mrs. A. R., 17 Haughton Pde., Rosanna.
511 K.C.C. Ch. RAVNEDALEN BABS (b), w 6/3/55, bred by Mrs. A. R. Toogood, s K.C.C. Ch. Kalamunda Rex Regis, d Kalamunda Patricia. (Class 91).
512 K.C.C. Ch. RAVNEDALEN JON (d), w 6/3/55, bred by Mrs. A. R. Toogood, s K.C.C. Ch. Kalamunda Regis Rex, d Kalamunda Patricia. (Class 87).

TROTHE, Mrs. K. A., 135 Bridge Rd., Richmond.
513 K.C.C. Ch. TALLANGATTA BLUE ROVER (d), w 13/5/51, bred by A. J. Osmotherly, s Battery Bombardier, d Kalamunda Kay. (Class 87).

WADE, Mr. and Mrs. A. J., Lawnhill Rd., Malvern.
514 RAINHAM SILVER DAWN (b), w 8/7/53, bred by Mrs. R. A. Harle, s K.C.C. Ch. Glenrowan Logic Ngandi, d Neangah Mandy. (Class 90, 91).

WALTERS, Mrs. B. J., Wooleston, Ariwa Rd., Bargo, N.S.W.
515 MAMRE YEN (N.S.W.) (b), w 30/1/56, bred by C. Worth, s Ch. (N.S.W.) Logic Return (Qld.), d Carwamah Bluebow. (Class 88).

WALTERS, C. B., "Wooleston", Arina Rd., Bargo, N.S.W.
516 BROOMBEES BOBBY (N.S.W.) (d), w 17/6/53, bred by W. Roth, s Broombees Prince, d Broombees Blue Dot. (Class 87).
517 Ch. (N.S.W.) BROOMBEES MAY (N.S.W.) (b), w 1/3/54, bred by W. Roth, s Standard Blue Skipper (Qld.), d Standard Blue Lass (Qld.). (Class 91).
518 Ch. (N.S.W.) WOOLESTON BLUE JACK (N.S.W.) (d), w 19/12/54, s Broombees Bobby, d Turrella Lass. (Class 87).

WELLER, Mrs. E., 12 Wilmoth Ave., Murrumbeena.
519 K.C.C. Ch. KALAMUNDA NELSON (d), w 21/8/54, bred by M. C. Clark, s K.C.C. Ch. Kalamunda Rex Regis, d Kalamunda Megs. (Class 87).

WILLIAMSON, A., c/- R. Moss, Millers Rd., Old Guildford, N.S.W.
520 Ch. (N.S.W.) MOSSDALE CINDERS (N.S.W.) (b), w 27/9/54, bred by R. Moss, s Wetheron Return (Qld.), d Hillsdale Biddy. (Class 91).

WILLS, C., 27 Elizabeth St., Paddington, N.S.W.
521 HILLSDALE LADY JOYCE (N.S.W. (b), w 11/6/55, bred by J. Smith, s Harlaxton Gem, d Hillsdale Lady Lynne. (Class 89, 91).
522 HILLSDALE RED TERROR (N.S.W.) (d), w 26/10/54, bred by J. Smith, s Valacare Boy, d Hillsdale Red Gale. (Class 86).

WILSON, D. W., Flat Rock Rd., Hurstbridge.
523 SPEEWA RANGITARA (d), w 19/3/56, bred by Mr. and Mrs. N. J. Campbell, s Wiwiak King Pin (N.S.W.), d Chinta. (Class 84).

WINDSOR, Major and Mrs. M. R., Bay Rd., Mt. Martha.
524 TALLANGATTA BLUE SKIP (d), w 6/12/54, bred by A. J. Osmotherly, s Aldon Skipper (Qld.), d K.C.C. Ch. Tallangatta Tupence. (Class 86, 87).

YOUNG, Mrs. L. M., Neangah, Edwards Rd., Bendigo.
525 NEANGAH JULIANA (b), w 17/7/54, s Wynglen Royal Peter, d Tallangatta Flirt. (Class 91).
526 NEANGAH LADY DIANE (b), w 26/2/55, s Wynglen Royal Peter, d Neangah Teena. (Class 90, 91).
527 NEANGAH TEENA (b), w 16/8/53, s Wynglen Royal Peter, d Tallangatta Flirt. (Class 91).

Class 84. PUPPY, DOG.

2 - 479 Mr. and Mrs. N. J. Campbell, SPEEWA SQUATTERS PRIDE.
480 Mr. and Mrs. N. J. Campbell, SPEEWA SWAGGER BOY.
1 - 482 M. C. Clark, KALAMUNDA LUCKY.
523 D. W. Wilson, SPEEWA RANGITARA.

Class 85. JUNIOR, DOG.

abs 477 F. G. Aylward, CLYDWAL RUSTY.
1 - 483 M. C. Clark, KALAMUNDA MEX.
abs 487 J. A. Croxford, TASSIN EDWARD ROYAL.

Class 86. LIMIT, DOG.

494 Mrs. M. V. Gibson, WANGARABELL LADDIE.
497 Mrs. E. H. Leamon, NEANGAH QUICKSILVER.
505 Mrs. M. T. Rounsevell, WANNONVALE SMITH.
508 A. H. Simons, BLUCHER.
2 - 522 C. Wills, HILLSDALE RED TERROR (N.S.W.).
1 - 524 Major and Mrs. M. R. Windsor, TALLANGATTA BLUE SKIP.
(477) F. G. Aylward, CLYDWAL RUSTY.
(483) M. C. Clark, KALAMUNDA MEX.
(487) J. A. Croxford, TASSIN EDWARD ROYAL.

Class 87. OPEN, DOG.

485 Mrs. E. H. Cook, DUNFIELD SNOWY.
490 P. M. Edema, K.C.C. Ch. LOGIC BLUE GARRY (Qld.).
493 Mrs. K. G. Flint, WIWIAK KING PIN (N.S.W.).
504 R. Rogers, NEANGAH JULIE PRINCE.
1 - 509 Miss V. Smith, HILLSDALE DUKE (N.S.W.).
512 Mr. and Mrs. A. R. Toogood, K.C.C. Ch. RAVNEDALEN JON.
513 Mrs. K. A. Trothe, K.C.C. Ch. TALLANGATTA BLUE ROVER.
516 C. B. Walters, BROOMBEES BOBBY (N.S.W.).
2 - 518 C. B. Walters, Ch. (N.S.W.) WOOLESTON BLUE JACK (N.S.W.).
519 Mrs. E. Weller, K.C.C. Ch. KALAMUNDA NELSON.
(483) M. C. Clark, KALAMUNDA MEX.
(494) Mrs. M. V. Gibson, WANGARABELL LADDIE.
(497) Mrs. E. H. Leamon, NEANGAH QUICKSILVER.
(505) Mrs. M. T. Rounsevell, WANNONVALE SMITH.
(524) Major and Mrs. M. R., Windsor, TALLANGATTA BLUE SKIP.

509 **Challenge Certificate—Best Dog.**
518 **Reserve Challenge Certificate (Dog).**

Class 88. PUPPY, BITCH.

475 R. B. Aubrey, JOYRAY BLUE MIST.
484 M. C. Clark, KALAMUNDA TINY PATCH.
491 C. J. Elston, KALAMUNDA LIGHTNING.
1 - 495 Mr. W. A. Keartland, ILLAMURTA PEARL.
2 - 500 M. D. Murdoch, TURRELLA BELLE (N.S.W.).
502 A. J. Osmotherley, MANNEQUIN.
515 Mrs. B. J. Walters, MAMRE YEN (N.S.W.).

Class 89. JUNIOR, BITCH.

496 Mr. and Mrs. J. Lacey, NEANGAH LITTLE MIDGE.
1 - 521 C. Wills, HILLSDALE LADY JOYCE (N.S.W.).
(475) R. B. Aubrey, JOYRAY BLUE MIST.
(484) M. C. Clark, KALAMUNDA TINY PATCH.
2 - (491) C. J. Elston, KALAMUNDA LIGHTNING.
(502) A. J. Osmotherley, MANNEQUIN.

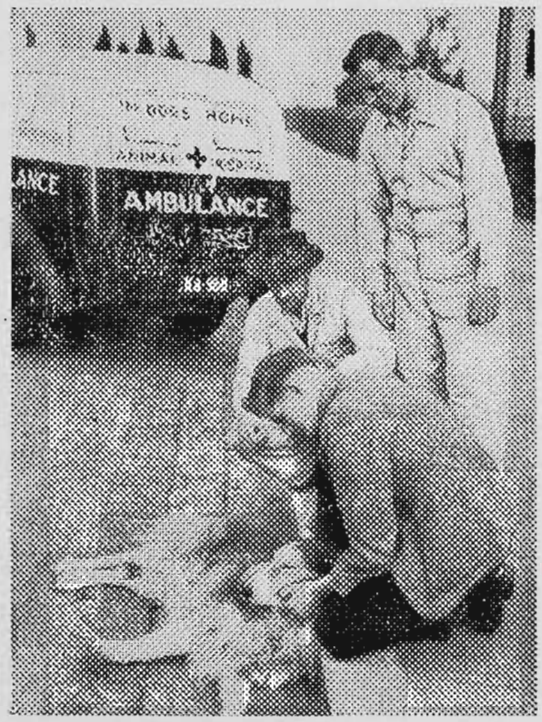

The Home collects and houses lost or stray dogs, finds suitable homes for them. During the last 3 years 75,423 animals passed through the Home — an average of 25,085 per annum.

ANIMAL LOVERS

AN INVITATION TO USE AND SUPPORT THESE UNIQUE SERVICES

★ COMPLETE AMBULANCE SERVICE
★ COMPLETE VETERINARY SERVICE
★ COMPLETE BOARDING FACILITIES

TO CONTINUE THIS WE NEED YOUR VALUED SUPPORT

THE DOGS HOME & ANIMAL HOSPITAL

Cnr. GRACIE & LANGFORD STS., NTH. MELB.
TELEPHONE: FY 2471

Class 90. LIMIT, BITCH.

476 R. B. Aubrey, WILLENCE PRINCESS STAR.
481 M. C. Clark, KALAMUNDA BLUE MEGS.
486 R. V. Cowhan, LANCO RED BONNIE (N.S.W.).
488 L. A. Croxford, NEGATION WHITE LADY.
489 P. M. Edema, CLAROPAT BLUE BIMBI.
492 Mrs. E. C. Feaver, NEANGAH FLIRT.
498 R. Mason, JAMESON PRINCESS SUE.
506 G. A. Sharod and Son, ELMOR BLUE HOPE (S.A.).
1 — 510 W. Stevens, KINDROCHIT LADY JENNY.
514 Mr. and Mrs. A. J. Wade, RAINHAM SILVER DAWN.
2 — 526 Mrs. L. M. Young, NEANGAH LADY DIANE.
(491) C. J. Elston, KALAMUNDA LIGHTNING.
(496) Mr. and Mrs. J. Lacey, NEANGAH LITTLE MIDGE.

Class 91. OPEN, BITCH.

478 Mr. and Mrs. N. J. Campbell, CHINTA.
499 Millgrove Kennels, TRUHEEL BLUE JEWEL.
2 — 501 M. D. Murdoch, K.C.C. Ch. XAVIER BELLE (N.S.W.).
503 L. Pollock, RAINHAM SHEBA.
507 Mrs. S. Shelley, K.C.C. Ch. KALAMUNDA YOUNG MEGS.
511 Mr. and Mrs. A. R. Toogood, K.C.C. Ch. RAVNEDALEN BABS.
517 C. B. Walters, Ch. (N.S.W.) BROOMBEES MAY (N.S.W.).
1 — 520 A. Williamson, Ch. (N.S.W.) MOSSDALE CINDERS (N.S.W.).
525 Mrs. L. M. Young, NEANGAH JULIANA.
527 Mrs. L. M. Young, NEANGAH TEENA.
(476) R. B. Aubrey, WILLENCE STAR.
(481) M. C. Clark, KALAMUNDA BLUE MEGS.
(486) R. V. Cowhan, LANCO RED BONNIE (N.S.W.).
(488) L. A. Croxford, NEGATION WHITE LADY.
(492) Mrs. E. C. Feaver, NEANGAH FLIRT.
(496) Mr. and Mrs. J. Lacey, NEANGAH LITTLE MIDGE.
(510) W. Stevens, KINDROCHIT LADY JENNY.
(514) Mr. and Mrs. A. J. Wade, RAINHAM SILVER DAWN.
(521) C. Wills, HILLSDALE LADY JOYCE (N.S.W.).
(526) Mrs. L. M. Young, NEANGAH LADY DIANE.

520 **Challenge Certificate—Best Bitch.**

501 **Reserve Challenge Certificate (Bitch).**

AUSTRALIAN KELPIES.

(25 POINTS)

ANSON, A. D., "Spadale", Daylesford.
528 SPADALE GOLDEN CUB (d), w 31/5/54, s Newnes Red Scout, d Spadale Red May. (Class 93, 94).

BEITZEL, R., 49 Leicester St., Preston.
529 LONGREACH PRINCE RUDDY (d), w 4/10/55, bred by E. R. Birch, s K.C.C. Ch. Spadale Jeff, d Millgrove Lady Pal. (Class 92).

BENNETT, S. W., 20 Maginness St., Benalla.
530 GLENRIVEN SUE (b), w 23/8/52, bred by C. Prior, s Longreach Rusty, d K.C.C. Ch. Longreach Sweet Sue. (Class 97).
531 LIMA PENROSE (b), w 12/3/56, s K.C.C. Ch. Spadale Jeff, d Glenriven Sue. (Class 95).
532 LIMA RED (d), w 14/8/55, s K.C.C. Ch. Spadale Jeff, d Millgrove Tiny. (Class 1, 94).

BILJYP KENNELS, Army Rd., Pakenham East.
533 K.C.C. Ch. KEFALIN THUNDER (d), w 31/12/53, bred by W. D. Crowley, s K.C.C. Ch. Viewhill Stormy, d K.C.C. Ch. Narganoo Scrap. (Class 94).
534 MILLGROVE STORMY SUE (b), w 25/3/55, bred by Millgrove Kennels, s K.C.C. Ch. Viewhill Stormy, d K.C.C. Ch. Longreach Sweet Sue. (Class 96).

BODSWORTH, S., Bobinawarrah P.O., via Wangaratta.
535 KEFALIN BOB (d), w 24/12/54, bred by W. D. Crowley, s K.C.C. Ch. Viewhill Stormy, d K.C.C. Ch. Narganoo Scrap. (Class 1, 94).

CAMPBELL, Mr. and Mrs. N. J., 36 James St., Northcote.
536 GLENDALOCK ROYAL ECHO (b), w 25/10/54, bred by Mrs. K. G. Flint, s K.C.C. Ch. Glendalock Red Timber, d K.C.C. Ch. Glendalock Peggy Pryde. (Class 1, 97).

CAMPION, R. O., Keri Keri Station, Moulamein, N.S.W.
537 DEEP CREEK PENNY (b), w 3/9/55, bred by R. J. Fechner, s Brucedale Rusty (N.S.W.), d Millgrove Julie. (Class 96, 97).

CAMPION, Mrs. S. F., c/- Keri Keri Station, Moulamein, N.S.W.
538 DEEP CREEK DICK (d), w 6/3/53, bred by R. J. Fechner, s Brucedale Rusty (N.S.W.), d Millgrove Julie. (Class 2, 93, 94).

CLUNING, Mrs. D., Main St., Wesburn.
539 KEFALIN RED GLOW (b), w 16/11/55, bred by W. D. Crowley, s K.C.C. Ch. Viewhill Stormy, d Kefalin Mary. (Class 95).

CROWLEY, W. D., 7 Park Ave., Glenhuntly.
540 KEFALIN CHIPPY (b), w 25/5/53, s K.C.C. Ch. Viewhill Stormy, d K.C.C. Ch. Narganoo Scrap. (Class 96).
541 K.C.C. Ch. KEFALIN GYPSY (b), w 25/5/53, s K.C.C. Ch. Viewhill Stormy, d K.C.C. Ch. Narganoo Scrap. (Class 97).
542 KEFALIN RAINBOW (b), w 16/11/55, s K.C.C. Ch. Viewhill Stormy, d Kefalin Mary. (Class 95).
543 NILAFEK ROSITA (b), w 4/2/55, bred by G. E. Cooper, s K.C.C. Ch. Viewhill Stormy, d Kefalin Chippy. (Class 2, 97).
544 K.C.C. Ch. VIEWHILL STORMY (d), w 25/5/51, bred by Mrs. M. W. Mason, s K.C.C. Ch. Spadale Jeff, d Glendalock Chuckles. (Class 94).

ELSTON, J. M., 70 Mooringe Ave., Plympton, S.A.
545 ELMOR BLACK MANDY (S.A.) (b), w 17/2/56, s Ch. (S.A.) Kefalin Black Prince, d Millgrove Peggy. (Class 95).
546 ELMOR BUSY BOY (S.A.) (d), w 10/2/56, s Ch. (S.A.) Kefalin Black Prince, d Elmor Busy Lady. (Class 92, 93).
547 ELMOR BUSY LADY (S.A.) (b), w 23/9/54, s Ch. (S.A.) Barunga Prince, d Elmor Sue. (Class 96, 97).
548 ELMOR RED HEATHER (S.A.) (b), w 10/2/56, s Ch. (S.A.), Kefalin Black Prince, d Elmor Busy Lady. (Class 95, 96).
549 Ch. (S.A.) KEFALIN BLACK PRINCE (d), w 24/12/54, bred by W. D. Crowley, s K.C.C. Ch. Viewhill Stormy, d K.C.C. Ch. Narganoo Scrap. (Class 94).

FINK, G. R., "Boomooroo", Baddaginnie.
550 BOOMOOROO TIKI (b), w 6/3/54, s Trevin Wizbang, d Flinty Cha (N.S.W.). (Class 97).
551 FLINTY CHA (N.S.W.) (b), w 31/5/52, bred by S. C. Burston, s Brucedale Rusty, d Millgrove Little Jill. (Class 97).

FLINT, Mrs. K. G., "Glendalock", Sale.
552 GLENDALOCK LADY LUCK (b), w 1/10/52, s K.C.C. Ch. Bobby Dazzler (Qld.), d Roundup Flicka (Qld.). (Class 96, 97).
553 GLENDALOCK PETER PIPER (d), w 3/5/50, s K.C.C. Ch. Bobby Dazzler (Qld.), d K.C.C. Ch. Roundup Timber Lass (Qld.). (Class 93, 94).
554 K.C.C. Ch. GLENDALOCK RED TIMBER (d), w 1/10/52, s K.C.C. Ch. Bobby Dazzler (Qld.), d Roundup Flicka (Qld.). (Class 94).
555 GLENDALOCK TIMBER LASS (b), w 30/11/55, s K.C.C. Ch. Bobby Dazzler (Qld.), d K.C.C. Ch. Roundup Timber Lass (Qld.). (Class 95).

FLYNN, Mr. and Mrs. J., 12 Wellwood St., Lenah Valley, Hobart, Tas.
556 KEFALIN DUSKY PRINCE (d), w 16/11/55, bred by W. D. Crowley, s K.C.C. Ch. Viewhill Stormy, d Kefalin Mary. (Class 92).

FRANCIS, A., Oak Hills, Glenburn.
557 BETHLAE BLACK BEAUTY (b), w 9/7/55, s K.C.C. Ch. Viewhill Stormy, d K.C.C. Ch. Chinde Lady. (Class 96).
558 BETHLAE LADY (b), w 9/7/55, s K.C.C. Ch. Viewhill Stormy, d K.C.C. Ch. Chinde Lady. (Class 97).
559 BETHLAE LADY MEG (b), w 9/7/55, s K.C.C. Ch. Viewhill Stormy, d K.C.C. Ch. Chinde Lady. (Class 96).

GIPPS, A. G., 40 Deakin St., East Bentleigh.
560 KELRIDGE ANNE (b), w 3/8/55, bred by T. H. Surridge, s K.C.C. Ch. Spadale Jeff, d Kefalin Black Beauty. (Class 96).

GRAY, S., 40 Loranne St., Bentleigh.
561 RED LEAP (d), (Breeding Unknown). (Class 93, 94).

MASON, Mrs. M. W., Emerald Rd., Narre Warren North.
562 VIEWHILL BARNEY (d), w 17/10/55, b K.C.C. Ch. Spadale Golden Boy, d Glendalock Chuckles. (Class 92, 93).

DUX
DOG BISCUITS
Are Available at
ALL PET SHOPS
WF 3900

For Your Dog's Sake
Insist on . . . .
BEDDOME'S
FAMOUS
DOG REMEDIES
21 *Recognised Veterinary Medicines*
At Chemists, Pets Shops and Stores
Prepared by
R. W. BEDDOME & CO., CHEMISTS
55 Swanston Street, Melbourne
Phones: MF 1400, Cent. 2496
NOTE NEW ADDRESS.

MILLGROVE KENNELS, 46 Walpole St., Kew.
563 MILLGROVE BIDDY (b), w 25/3/56, s K.C.C. Ch. Viewhill Stormy, d K.C.C. Ch. Longreach Sweet Sue. (Class 97).
564 MILLGROVE TEMPEST (d), w 25/3/55, s K.C.C. Ch. Viewhill Stormy, d K.C.C. Ch. Longreach Sweet Sue. (Class 1, 94).

SMALLACOMBE, J. G., Box 23, Georgetown, S.A.
565 ELMOR STAR RINGER (S.A.), w 10/8/55, bred by J. M. Elston, s K.C.C. Ch. Viewhill Stormy, d Ch. (S.A.) Kefalin Princess. (Class 93).
566 GLENDALOCK BOBBYS OWN (b), w 1/9/54, bred by Mrs. K. G. Flint, s K.C.C. Ch. Bobby Dazzler (Qld.), d Glendalock Lady Luck. (Class 96, 97).
567 KEFALIN NIMBUS (d), w 24/12/54, bred by W. D. Crowley, s K.C.C. Ch. Viewhill Stormy, d K.C.C. Ch. Narganoo Scrap. (Class 93).
568 MILLGROVE BLACK BONNIE (b), w 25/3/55, bred by Millgrove Kennels, s K.C.C. Ch. Viewhill Stormy, d K.C.C. Ch. Longreach Sweet Sue. (Class 96, 97).
569 QUORN PARK LADY (S.A.) (b), w 20/11/55, bred by R. F. Darke, s K.C.C. Ch. Viewhill Stormy, d Millgrove Nancy. (Class 95, 96).
570 QUORN PARK MEGG (S.A.) (b), w 20/11/55, bred by R. F. Darke, s K.C.C. Ch. Viewhill Stormy, d Millgrove Nancy. (Class 95, 96).

SMITH, Miss J., 17 Eirene St., Yarraville.
571 KEFALIN MACK (d), w 27/11/49, bred by W. D. Crowley, s K.C.C. Ch. Spadale Jeff, s Kefalin Red Star. (Class 93, 94).

SPOTTISWOOD, Mr. and Mrs. E. L., 204 Glen Eira Rd., Elsternwick.
572 GLENDALOCK RARE GEM (b), w 15/8/53, bred by Mrs. K. G. Flint, s K.C.C. Ch. Glendalock Red Timber, d K.C.C. Ch. Roundup Timber Lass (Qld.). (Class 97).

SURRIDGE, T. H., 17 Swyer St., Hampton.
573 KEFALIN BLACK BEAUTY (b), w 7/1/54, bred by W. D. Crowley, s K.C.C. Ch. Viewhill Stormy, d K.C.C. Ch. Kefalin Red Star. (Class 96, 97).
574 KELRIDGE ROCKY (d), w 22/3/56, s K.C.C. Ch. Spadale Jeff, d Gilglen Val. (Class 95).

SUTHERLAND, Miss J., 331 Warrigal Rd., Burwood.
575 KEFALIN BLACKBOY (d), w 16/11/55, bred by W. D. Crowley, s K.C.C. Ch. Viewhill Stormy, d Kefalin Mary. (Class 92, 93, 94).

WALKER, E. A., Cowangie.
576 PINE AVENUE LUBRA (b), w 19/1/56, s K.C.C. Ch. Viewhill Stormy, d Budgeree Sue (N.S.W.). (Class 95).
577 PINE AVENUE RED BIMBO (d), w 19/1/56, s K.C.C. Ch. Viewhill Stormy, d Budgeree Sue (N.S.W.). (Class 92).
578 PINE AVENUE ROYAL QUEEN (b), w 19/1/56, s K.C.C. Ch. Viewhill Stormy, d Budgeree Sue (N.S.W.). (Class 95).

WALLACE, Mrs. O., Gadstone, Waminda Ave., Campbelltown, N.S.W.
579 GADSEN BEAUTY (b), w 7/9/55, s Ch. (N.S.W.) Lidcombe Hans, d Pavesi Lady. (Class 96).
580 GADSEN DENISE (N.S.W.) (b), w 29/5/52, s Newnes Boy, d Gadsen Lulu. (Class 97).
581 KEFALIN STORMY AGAIN (d), w 10/12/54, bred by W. D. Crowley, s K.C.C. Ch. Spadale Jeff, d K.C.C. Ch. Kefalin Gypsy. (Class 93).
582 PAVESI LADY (N.S.W.) (b), w 24/7/52, bred by Mrs. E. Park, s Newnes Boy, d Warilas Rural Lady. (Class 97).

WEBB, R., Dempsey St., Wycheproof.
583 WYCHE RED CHIEF (d), w 27/2/56, s Glenriven King, d Kefalin Busy Girl. (Class 92).
584 WYCHE RED ROSE (b), w 21/11/55, s Glenriven King, d Wyche Maid. (Class 95).

WILES, J. E., 26 Carween Ave., Mitcham.
585 LONGREACH LESLIES PAM (b), w 4/10/55, bred by E. A. Birch, s K.C.C. Ch. Spadale Jeff, d Millgrove Lady Pal. (Class 95, 96, 97).

WILSON, D. W., Flat Rock Rd., Hurstbridge.
586 GLENDALOCK TUDOR QUEEN (b), w 13/4/55, bred by Mrs. K. G. Flint, s K.C.C. Ch. Bobby Dazzler (Qld.), d Glendalock Magic Spell. (Class 97).

Class 92. PUPPY, DOG.

529 R. Beitzel, LONGREACH PRINCE RUDDY.
546 J. M. Elston, ELMOR BUSY BOY (S.A.).
556 Mr. and Mrs. J. Flynn, KEFALIN DUSKY PRINCE.

2 562 Mrs. M. W. Mason, VIEWHILL BARNEY.
2 575 Miss J. Sutherland, KEFALIN BLACKBOY.
577 E. A. Walker, PINE AVENUE RED BIMBO.
583 R. Webb, WYCHE RED CHIEF.

Class 93. LIMIT, DOG.

528 A. D. Anson, SPADALE GOLDEN CUB.
538 Mrs. S. F. Campion, DEEP CREEK DICK.
1 553 Mrs. K. G. Flint, GLENDALOCK PETER PIPER.
561 S. Gray, RED LEAP.
565 J. G. Smallacombe, ELMOR STAR RINGER (S.A.).
567 J. G. Smallacombe, KEFALIN NIMBUS.
571 Miss J. Smith, KEFALIN MACK.
581 Mrs. O. Wallace, KEFALIN STORMY AGAIN.
2 (546) J. M. Elston, ELMOR BUSY BOY (S.A.).
(562) Mrs. M. W. Mason, VIEWHILL BARNEY.
(575) Miss J. Sutherland, KEFALIN BLACKBOY.

Class 94. OPEN, DOG.

532 S. W. Bennett, LIMA RED.
1 533 Biljyp Kennels, K.C.C. Ch. KEFALIN THUNDER.
535 S. Bodsworth, KEFALIN BOB.
544 W. D. Crowley, K.C.C. Ch. VIEWHILL STORMY.
549 J. M. Elston, Ch. (S.A.) KEFALIN BLACK PRINCE.
2 554 Mrs. K. G. Flint, K.C.C. Ch. GLENDALOCK RED TIMBER.
564 Millgrove Kennels, MILLGROVE TEMPEST.
(528) A. D. Anson, SPADALE GOLDEN CUB.
(538) Mrs. S. F. Campion, DEEP CREEK DICK.
(553) Mrs. K. G. Flint, GLENDALOCK PETER PIPER.
(561) S. Gray, RED LEAP.
(571) Miss J. Smith, KEFALIN MACK.
(575) Miss J. Sutherland, KEFALIN BLACKBOY.

533 — **Challenge Certificate—Best Dog.**
554 **Reserve Challenge Certificate (Dog).**

Class 95. PUPPY, BITCH.

531 S. W. Bennett, LIMA PENROSE.
2 539 Mrs. D. Cluning, KEFALIN RED GLOW.
1 542 W. D. Crowley, KEFALIN RAINBOW.
545 J. M. Elston, ELMOR BLACK MANDY (S.A.).
548 J. M. Elston, ELMOR RED HEATHER (S.A.).
555 Mrs. K. G. Flint, GLENDALOCK TIMBER LASS.
569 J. G. Smallacombe, QUORN PARK LADY (S.A.).
570 J. G. Smallacombe, QUORN PARK MEGG (S.A.).
574 T. H. Surridge, KELRIDGE ROCKY.
576 E. A. Walker, PINE AVENUE LUBRA.
578 E. A. Walker, PINE AVENUE ROYAL QUEEN.
584 R. Webb, WYCHE RED ROSE.
585 J. E. Wiles, LONGREACH LESLIES PAM.

Class 96. LIMIT, BITCH.

534 Biljyp Kennels, MILLGROVE STORMY SUE.
537 R. O. Campion, DEEP CREEK PENNY.
1 540 W. D. Crowley, KEFALIN CHIPPY.
547 J. M. Elston, ELMOR BUSY LADY (S.A.).
2 552 Mrs. K. G. Flint, GLENDALOCK LADY LUCK.
557 A. Francis, BETHLAE BLACK BEAUTY.
559 A. Francis, BETHLAE LADY MEG.
560 A. G. Gipps, KELRIDGE ANNE.
566 J. G. Smallacombe, GLENDALOCK BOBBY'S OWN.
568 J. G. Smallacombe, MILLGROVE BLACK BONNIE.
573 T. H. Surridge, KEFALIN BLACK BEAUTY.
579 Mrs. O. Wallace, GADSDEN BEAUTY (N.S.W.).
(548) J. M. Elston, ELMOR RED HEATHER (S.A.).
(569) J. G. Smallacombe, QUORN PARK LADY (S.A.).
(570) J. G. Smallacombe, QUORN PARK MEGG (S.A.).
(585) J. E. Wiles, LONGREACH LESLIES PAM.

Class 97. OPEN, BITCH.

530 S. W. Bennett, GLENRIVEN SUE.
536 Mr. and Mrs. N. J. Campbell, GLENDALOCK ROYAL ECHO.
541 W. D. Crowley, K.C.C. Ch. KEFALIN GYPSY.
2 543 W. D. Crowley, NILAFEK ROSITA.
550 G. R. Fink, BOOMOOROO TIKI.
551 G. R. Fink, FLINTY CHA (N.S.W.).
558 A. Francis, BETHLAE LADY.
563 Millgrove Kennels, MILLGROVE BIDDY.
572 Mr. and Mrs. E. L. Spottiswood, GLENDALOCK RARE GEM.
580 Mrs. O. Wallace, GADSDEN DENISE (N.S.W.).
582 Mrs. O. Wallace, PAVESI LADY (N.S.W.).
586 D. W. Wilson, GLENDALOCK TUDOR QUEEN.
(537) R. O. Campion, DEEP CREEK PENNY.
(547) J. M. Elston, ELMOR BUSY LADY (S.A.).
1 (552) Mrs. K. G. Flint, GLENDALOCK LADY LUCK.
(566) J. G. Smallacombe, GLENDALOCK BOBBY'S OWN.
(568) J. G. Smallacombe, MILLGROVE BLACK BONNIE.
(573) T. H. Surridge, KEFALIN BLACK BEAUTY.
(585) J. E. Wiles, LONGREACH LESLIES PAM.

542 **Challenge Certificate—Best Bitch.**
540 **Reserve Challenge Certificate (Bitch).**

AUSTRALIAN SILKY TERRIERS

(25 POINTS)

BATTEN, Mrs. P., 18 Peers St., North Richmond.
587 DUNROB PRINCE PETER (d), w 22/11/54, bred by Mrs. E. A. Duncan, s K.C.C. Ch. Goldbourne Radiant Boy, d Dunrob Silver Princess. (Class 99).
588 WEE MITZI (b), w 25/10/55, bred by Mrs. E. F. Kent, s Tibet Miki, d Tuppence. (Class 102).

BLEWETT, R. D., 148 Gatehouse St., Parkville.
589 K.C.C. Ch. AURAN RADIANT BIMBO, (d), w 15/5/54, bred by W. Murphy, s K.C.C. Ch. Goldbourne Radiant Boy, d Sparkling Dolly Bluespec. (Class 101).
590 WYALL MISS VICTORIA (b), w 2/12/55, bred by J. Urquhart, s Tiny Sam, d Gracedale Fauster. (Class 102, 104).

BOWEN, Miss L., 43 Combarton St., Box Hill.
591 GOLDBOURNE BLUE MAGIC (d), w 20/10/54, s Goldbourne Blue Spark, d Goldbourne Kerry Blue. (Class 100).

BOWENVALE KENNELS, c/- 104 Denison St., Carrington, Newcastle, N.S.W.
592 K.C.C. Ch. BOWENVALE BILLY (d), w 21/12/53, s Langbrae Jim, d K.C.C. Ch. Bowenvale Minnie. (Class 101).
593 BOWENVALE MURRAY (d), w 25/5/55, s Bobbie, d Riawena Lindy Lou. (Class 100).
594 BOWENVALE SANDRA (b), w 16/1/56, s Bobbie, d Miss Sandra. (Class 102).
595 RIAWENA LINDY LOU (b), w 29/3/54, bred by R. G. Elliott, s Bobbie, d Leneva Pixy Mason. (Class 105).

DOGS DEMONSTRATION

by

OBEDIENCE DOG CLUBS

at Night in the Main Arena

8 p.m.

Tuesday, 25th Sept.

7.20 p.m.

Wednesday, 26th Sept.

BROWN, Mrs. M., 23 Mountfield Ave., Chadstone.
596 DUNKEAL WEE JOCK (d), w 8/3/55, s Matouba Master Monty, d Dunrob Sweet Valmaie. (Class 100).
597 DUNROB PRINCE DAVID (d), w 22/11/54, bred by Mrs. E. A. Duncan, s K.C.C. Ch. Goldbourne Radiant Boy, d Dunrob Silver Princess. (Class 100).
598 DUNROB SWEET SUE (b), w 22/11/54, bred by Mrs. E. A. Duncan, s K.C.C. Ch. Goldbourne Radiant Boy, d Dunrob Silver Princess. (Class 104).
599 MATOUBA MASTER MONTY (d), w 23/4/53, bred by E. C. Hall, s K.C.C. Ch. Sunbur Pete, d Highbury Harvest Lass. (Class 99).

BUSH, Mrs. E., 21 Broomfield Ave., Alphington.
600 GOLDBOURNE BLUE DAWN (b), w 20/10/54, bred by Miss L. Bower, s Goldbourne Blue Spark, d Goldbourne Kerry Blue. (Class 104).

DELANEY, Mrs. M., 11 Radnor St., Camberwell.
601 DELALOR BANJO BLUESPEC (d), w 12/11/54, s Comiston Bluespec Nicky, d Delalor Mitzi Maid. (Class 100, 101).
602 DELALOR MARGARET MAE (b), w 10/12/55, s Delalor Banjo Bluespec, d Delalor Petite. (Class 102).

DREW, Mrs. V., 116 Nicholson St., Abbotsford.
603 RIVERVIEW BLUE JEWEL (b), w 12/3/54, s K.C.C. Ch. Teddy of Riverview, d Riverview Blue Mist. (Class 103).
604 RIVERVIEW TINY TEDDY (d), w 24/10/55, s K.C.C. Ch. Teddy of Riverview, d Riverview Blue Dot. (Class 98).

DUNCAN, Mrs. E. A., 5 Mahoney St., North Richmond.
605 DUNROB BLUE PRINCESS (b), w 22/11/54, s K.C.C. Ch. Goldbourne Radiant Boy, d Dunrob Silver Princess. (Class 103).
606 DUNROB BONNY PRINCESS (b), w 22/11/54, s K.C.C. Ch. Goldbourne Radiant Boy, d Dunrob Silver Princess. (Class 103).
607 DUNROB SILVER PRINCESS (b), w 5/12/52, s K.C.C. Ch. Goldbourne Radiant Boy, d Shelomi Silver Princess. (Class 104).

FORSTER, Mrs. F. M., 43 Sussex St., Coburg.
608 WESTBURG TOBY (d), w 11/3/53, bred by G. A. Taylor, s Geneve Carey Boy, d Westburg Annabelle. (Class 100).

GRAY, Mrs. F. S. Smith, The Rectory, Kilmore.
609 MILAN PRINCE ROBIN (d), w 10/3/55, bred by Mr. and Mrs. A. G. V. Miles, s K.C.C. Ch. Milan Blue Bandit, d Milan Radiant Bel. (Class 99, 100).

HAMMER, R. L., 6 William St., Mentone.
610 MOUNT ISA SIR ROBERT (d), w 29/10/55, bred by Mount Isa Kennels, s Winn Echo Snap, d Sparkling Joy Bluespec. (Class 98, 99).

HILLSIDE KENNELS, 25 Orient Ave., Mitcham.
611 COVERDENE BAMBALENA (S.A.) (b), w 20/11/54, bred by Miss J. Blaby, s Pam Star of Kelso, d Loch Linnie Bonnie. (Class 104).
612 GOLDBOURNE GLENN (d), w 20/1/56, bred by Miss L. Bowen, s Goldbourne Blue Spark, d Goldbourne Kerry Blue. (Class 98, 99).
613 K.C.C. Ch. HILLSIDE MAID MAREE (b), w 4/11/54, s Pam Star of Kelso, d Mulwala Mischief. (Class 104).
614 K.C.C. Ch. HILLSIDE SMILER (b), w 10/7/53, s Pam Star of Kelso, d Mulwala Mischief. (Class 105).

JAMIESON, Mrs. P., 111 Campbell St., Swan Hill.
615 MURRAY WEA PIXIE (b), w 8/7/53, s Deandale Peterkins, d Bowenvale Susie. (Class 105).

JOINER, W. H., Box 2109S, G.P.O., Melbourne.
616 MY SPEC (d), w 2/1/56, bred by Mrs. M. P. McLean, s Winn Echo Snap, d Monda Select. (Class 98, 99).

KELSO KENNELS, 57 Tulip St., Cheltenham.
617 KELSO BLUE BONNET (b), w 6/3/56, s Kelso Regian, d K.C.C. Ch. Kelso Dainty Dazzler. (Class 102).
618 KELSO IDEAL PRINCE (d), w 4/5/53, s Kelso Beau Ideal, d Miranda of Kelso. (Class 101).
619 KELSO MELISSA (b), w 7/3/56, s K.C.C. Ch. Kelso Blue Mist, d Kelso Delight. (Class 102).

LONG, Mrs. M., 82 Rennie St., East Coburg.
620 BELLHALSE TARMEE JULIE (b), w 2/11/55, bred by Mrs. T. W. Halse, s Mulwala Max, d Bonnie Jean. (Class 102, 103).
621 MOONBI ALLADYN (d), w 26/10/55, s Sparkling Brave Titch, d Moonbi Sue Sprite. (Class 98).
622 MAMMON ELPH (d), w 9/9/55, s Kaffir Prince of Deandale, d Titch Ray. (Class 99).

LOUGH, Mrs. V., 16 Normanby St., Windsor.
623 BELLHALSE SYLVIA (b), w 8/3/56, bred by Mrs. T. W. Halse, s Mulwala Max, d Kara Kara Susan. (Class 102).

McLEAN, Miss J. M., 6 William St., Mentone.
624 MOUNT ISA LADY MARY (b), w 11/11/54, bred by F. C. Waterfall, s Mount Isa Lucky Snap, d Monda Select. (Class 103, 104, 105).

McLEAN, W. W. S. 6 William St., Mentone.
625 SNAP DRAGON (b), w 2/1/56, bred by Mrs. M. P. McLean, s Winn Echo Snap, d Monda Select. (Class 102).

McVEY, Miss H. P., 108 The Avenue, South Kingsville.
626 HILLSIDE SUZANNE (b), w 26/6/55, bred by Hillside Kennels, s Pam Star of Kelso, d Mulwala Mischief. (Class 104, 105).

McWILLIAM, Mrs. C., 1 Hillside, Yallourn.
627 HEATHDORE WEE SCAMP (d), w 25/1/56, bred by Mrs. D. Murray, s Sunningbern Dandy, d Roscaberry Blue Princess. (Class 98, 99).

MILES, Mr. and Mrs. A. G. V., 34 Elizabeth St., Newport.
628 K.C.C. Ch. EMERALDALE TIMOTHY (d), w 2/8/54, bred by Miss E. Howes, s Emeraldale Danny, d K.C.C. Ch. Riverview Megsy. (Class 1, 101).
629 MILAN BUNTY (b), w 17/10/55, s K.C.C. Ch. Milan Blue Bandit, d K.C.C. Ch. Shelomi Blue Bel. (Class 102, 103).
630 K.C.C. Ch. MILAN JOY BEL (b), w 3/1/54, s K.C.C. Ch. Milan Blue Bandit, d Milan Radiant Bel. (Class 105).
631 K.C.C. Ch. SHELOMI BLUE BEL (b), w 25/7/48, bred by D. Goodman, s K.C.C. Ch. Sparkling Armley Bluespec, d Betty of Lithgow. (Class 105).

MOUNT ERRARD KENNELS, 408 Errard St., Ballarat.
632 MOUNT ISA LORD ISLE (d), w 25/5/54, bred by F. C. Waterfall, s K.C.C. Ch. Sparkling Armley Junior, d Sparkling Joy Bluespec. (Class 101).
633 TORENE PENNY (b), w 25/1/52, bred by Mrs. M. Kennedy, s Blue Fury, d Kerrie Silver Princess. (Class 104, 105).

MOUNT ISA KENNELS, 6 William St., Mentone.
634 MOUNT ISA COUNT COWLEY (d), w 4/3/55, bred by F. C. Waterfall, s Koonral King, d Sparkling Linda Robur. (Class 99, 100).
635 MOUNT ISA LUCKY SNAP (d), w 18/8/52, bred by F. C. Waterfall, s K.C.C. Ch. Sparkling Armley Bluespec, d Monda Select. (Class 100, 101).
636 SPARKLING JOY BLUESPEC (b), w 13/6/52, bred by Mrs. A. Norwood, s K.C.C. Ch. Sparkling Armley Bluespec, d Tessie of Kilgoma (S.A.). (Class 104, 105).

O'RILEY, Miss M. E., 45 Wellington Pde., East Melbourne.
637 MOUNT ISA RAJAH (d), w 27/3/54, bred by F. C. Waterfall, s Koonral Bing, d Mount Isa Lady Gray. (Class 101).

PETERS, Miss J., 2 Blanch St., North Brighton.
638 EDMUNDALE TIMOTHY (d), w 4/1/55, s Sunbur Robroy, d Sparkling Rose. (Class 100, 101).

SILKHAVEN KENNELS, 10 Scott St., Preston.
639 SILKHAVEN PRINCESS (b), w 1/5/55, s K.C.C. Ch. Goldbourne Radiant Boy, d K.C.C. Ch. Tibet Karen. (Class 104).

SIMS, Mrs. R. P., 5 Caroona Ave., Hove, S.A.
640 WYNE LEA LADY BELLA (S.A.) (b), w 11/12/54, s Wyne Lea Jenks, d Lock Linnie Lassie. (Class 104, 105).
641 Ch. (S.A.) WYNE LEA TOBY (S.A.) (d), w 20/5/54, s Wyne Lea Haemish, d Wyne Lea Gaila Girl. (Class 101).

SUNBUR KENNELS, 9 Wallis Ave., East Ivanhoe.
642 SUNBUR HELEN (b), w 12/10/53, s K.C.C. Ch. Sunbur Pete, d K.C.C. Ch. Jubilee Betty. (Class 105).
643 SUNBUR MARILENE (b), w 7/3/56, s K.C.C. Ch. Sunbur Pete, d K.C.C. Ch. Sunbur Treasure. (Class 102).
644 SUNBUR NOEL (d), w 23/12/55, s K.C.C. Ch. Sunbur Pete, d K.C.C. Ch. Jubilee Betty (Class 98).

TARRANGOWER KENNELS, Maldon.
645 BLUE DON (d), (breeding unknown). (Class 99, 100).
646 SPARKLING WEE BONNY (b), w 6/4/52, bred by Mrs. A. Norwood, s K.C.C. Ch. Sparkling Armley Bluespec, d Bonny Royal Junior. (Class 105).

THOMSON, Mrs. M., Box 116, Swan Hill.
647 MURRAY WEA PETERKINS (d), w 20/9/55, bred by Mrs. P. Jamieson, s Kelso Grey Don, d Murray Wea Pixie. (Class 99).

VINCENT, Mrs. R., 78 Eureka St., Ballarat.
648 BOWENVALE WEE PEGGY (b), w 28/1/54, bred by Bowenvale Kennels, s Bobbie, d Riawena Sally. (Class 104).

WHELAN, Miss V. B., 24 Mercil Rd., Alphington.
649 HADJII BABA (d), w 8/8/54, bred by J. Dennis, s K.C.C. Ch. Sunbur Pete, d Lady Valspar. (Class 100).
650 SILKHAVEN VICKI (b), w 29/11/55, bred by Silkhaven Kennels, s Goldbourne Radiant Boy, d K.C.C. Ch. Tibet Gay Countess. (Class 102).

WILLIAMS, Miss E. J., 6 Hill St., Frankston.
651 MILAN BLUE MIST (b), w 2/3/53, bred by Mr. and Mrs. A. G. V. Miles, s Milan Blue Bandit, d K.C.C. Ch. Shelomi Blue Bel. (Class 105).

WILLIAMS, J., 25 Sredna St., Tottenham.
652 K.C.C. Ch. TIBET MICKEY (d), w 27/7/52, bred by E. E. Bayfield, s K.C.C. Ch. Goldbourne Radiant Boy, d Norieul Vickey. (Class 101).
653 TIBET SHIRLEE (b), w 27/3/55, bred by E. E. Bayfield, s Tibet Marquis, d Tibet Bambi. (Class 104).

YEO, Miss Y., 64 Bryson St., Canterbury.
654 SILVER KING (d), w 14/9/52, bred by Mrs. R. K. Wright, s K.C.C. Ch. Kansas Kiwi, d Melody. (Class 99, 101).

Class 98. PUPPY, DOG.

604 Mrs. V. Drew, RIVERVIEW TINY TEDDY.
610 R. L. Hammer, MOUNT ISA SIR ROBERT.
1 — 612 Hillside Kennels, GOLDBOURNE GLENN.
616 W. H. Joiner, MY SPEC.
621 Mrs. M. Long, MOONBI ALLADYN.
627 Mrs. C. McWilliam, HEATHDORE WEE SCAMP.
2 — 644 Sunbur Kennels, SUNBUR NOEL.

Class 99. NOVICE, DOG.

587 Mrs. P. Batten, DUNROB PRINCE PETER.
599 Mrs. M. Brown, MATOUBA MASTER MONTY.
609 Mrs. F. S. Smith-Gray, MILAN PRINCE ROBIN.
622 Mrs. M. Long, MAMMON ELPH.
634 Mount Isa Kennels, MOUNT ISA COUNT COWLEY.
645 Tarrangower Kennels, BLUE DON.
647 Mrs. M. Thomson, MURRAY WEA PETERKINS.
2 — 654 Miss Y. Yeo, SILVER KING.
(610) R. L. Hammer, MOUNT ISA SIR ROBERT.
1 — (612) Hillside Kennels, GOLDBOURNE GLENN.
(616) W. H. Joiner, MY SPEC.
(627) Mrs. D. McWilliam, HEATHDORE WEE SCAMP.

Class 100. LIMIT, DOG.

591 Miss L. Bowen, GOLDBOURNE BLUE MAGIC.
593 Bowenvale Kennels, BOWENVALE MURRAY.
596 Mrs. M. Brown, DUNKEAL WEE JOCK.
2 — 597 Mrs. M. Brown, DUNROB PRINCE DAVID.
1 — 601 Mrs. M. Delaney, DELALOR BANJO BLUESPEC.
608 Mrs. F. M. Forster, WESTBURG TOBY.
635 Mount Isa Kennels, MOUNT ISA LUCKY SNAP.
638 Miss J. Peters, EDMUNDALE TIMOTHY.
649 Miss V. B. Whelan, HADJII BABA.
(609) Mrs. F. S. Smith-Gray, MILAN PRINCE ROBIN.
(634) Mount Isa Kennels, MOUNT ISA COUNT COWLEY.
(645) Tarrangower Kennels, BLUE DON.

Class 101. OPEN, DOG.

589 R. D. Blewett, K.C.C. Ch. AURAN RADIANT BIMBO.
1 — 592 Bowenvale Kennels, K.C.C. Ch. BOWENVALE BILLY.
618 Kelso Kennels, KELSO IDEAL PRINCE.
628 Mr. and Mrs. A. G. V. Miles, K.C.C. Ch. EMERALDALE TIMOTHY.
632 Mount Errard Kennels, MOUNT ISA LORD ISLE.
637 Miss M. E. O'Riley, MOUNT ISA RAJAH.
641 Mrs. R. P. Sims, Ch. (S.A.). WYNE LEA TOBY (S.A.).
2 — 652 J. Williams, K.C.C. Ch. TIBET MICKEY.
(601) Mrs. M. Delaney, DELALOR BANJO BLUESPEC.
(635) Mount Isa Kennels, MOUNT ISA LUCKY SNAP.
(638) Miss J. Peters, EDMUNDALE TIMOTHY.
(654) Miss Y. Yeo, SILVER KING.

592 — **Challenge Certificate—Best Dog.**

652 — **Reserve Challenge Certificate (Dog).**

Class 102. PUPPY, BITCH.

588 Mrs. P. Batten, WEE MITZI.
1 — 590 R. D. Blewett, WYALL MISS VICTORIA.
594 Bowenvale Kennels, BOWENVALE SANDRA.
602 Mrs. M. Delaney, DELALOR MARGARET MAE.
2 — 617 Kelso Kennels, KELSO BLUE BONNET.
619 Kelso Kennels, KELSO MELISSA.
620 Mrs. M. Long, BELLHALSE TARMEE JULIE.
623 Mrs. V. Lough, BELLHALSE SYLVIA.
625 W. W. S. McLean, SNAP DRAGON.
629 Mr. and Mrs. A. G. V. Miles, MILAN BUNTY.
643 Sunbur Kennels, SUNBUR MARILENE.
650 Miss V. B. Whelan, SILKHAVEN VICKI.

Class 103. NOVICE, BITCH.

2 — 603 Mrs. V. Drew, RIVERVIEW BLUE JEWELL.
605 Mrs. E. A. Duncan, DUNROB BLUE PRINCESS.
606 Mrs. E. A. Duncan, DUNROB BONNY PRINCESS.
1 — 624 Miss J. M. McLean, MOUNT ISA LADY MARY.
(620) Mrs. M. Long, BELLHALSE TARMEE JULIE.
(629) Mr. and Mrs. A. G. V. Miles, MILAN BUNTY.

Class 104. LIMIT, BITCH.

598 Mrs. M. Brown, DUNROB SWEET SUE.
600 Mrs. E. Bush, GOLDBOURNE BLUE DAWN.
607 Mrs. E. A. Duncan, DUNROB SILVER PRINCESS.
2 — 611 Hillside Kennels, COVERDENE BAMBALENA (S.A.).
613 Hillside Kennels, K.C.C. Ch. HILLSIDE MAIDMAREE.
626 Miss H. P. McVey, HILLSIDE SUZANNE.
633 Mount Errard Kennels, TORENE PENNY.
636 Mount Isa Kennels. SPARKLING JOY BLUESPEC.
1 — 639 Silkhaven Kennels, SILKHAVEN PRINCESS.
640 Mrs. R. P. Sims, WYNE LEA LADY BELLA (S.A.).
648 Mrs. R. Vincent, BOWENVALE WEE PEGGY.
653 J. Williams, TIBET SHIRLEE.
(590) R. D. Blewett, WYALL MISS VICTORIA.
(624) Miss J. M. McLean, MOUNT ISA LADY MARY.

Class 105. OPEN, BITCH.

595 Bowenvale Kennels, RIAWENA LINDY LOU.
614 Hillside Kennels, K.C.C. Ch. HILLSIDE SMILER.
615 Mrs. D. Jamieson, MURRAY WEA PIXIE.
630 Mr. and Mrs. A. G. V. Miles, K.C.C. Ch. MILAN JOY BEL.
1 — 631 Mr. and Mrs. A. G. V. Miles, K.C.C. Ch. SHELOMI BLUE BEL.
2 — 642 Sunbur Kennels, SUNBUR HELEN.
646 Tarrangower Kennels, SPARKLING WEE BONNY.
651 Miss E. J. Williams, MILAN BLUE MIST.
(624) Miss J. M. McLean, MOUNT ISA LADY MARY.
(626) Miss H. P. McVey, HILLSIDE SUZANNE.
(633) Mount Errard Kennels, TORENE PENNY.
(636) Mount Isa Kennels, SPARKLING JOY BLUESPEC.
(640) Mrs. R. P. Sims, WYNE LEA LADY BELLA (S.A.).

631 — **Challenge Certificate—Best Bitch.**

642 — **Reserve Challenge Certificate (Bitch).**

DIVISION B

MONDAY and TUESDAY 24th and 25th SEPTEMBER, 1956.

To be exhibited on Monday and Tuesday, 24th and 25th September, from 9.30 a.m. to 6 p.m. Judging commences at 10 a.m. on Monday and Tuesday, 24th and 25th September.

List of Exhibitors (alphabetically arranged) and Exhibits in each breed (numerically arranged). Pedigrees and Index to Exhibitors are listed under breed headings.

PUGS
(25 POINTS)

ALGIE, C. L., Clifton Street, Euroa.
655 ANNDELE DENNIS (d), w 14/6/55, s K.C.C. Ch. Leprena Phillip, d Anndele Trudie. (Class 1,108).
656 ANNDELE LINDY LOU (b), w 10/12/54, s K.C.C. Ch. Leprena Phillip, d K.C.C. Ch. Salval Sally Ann. (Class 112).
657 AUREATE PLAYBOY (N.S.W.) (d), w 26/5/54, bred by Mrs. H. M. Chew, s Ch. (N.S.W.) Phil of Myondo (imp.), d Aureate Phillyda. (Class 109).
658 ELCUB SONNY BOY (d), w 1/9/54, bred by Mrs. G. and Miss L. Buckle, s K.C.C. Ch. Masberk Big Ben (imp.), d K.C.C. Ch. Saxtead Society Belle. (Class 109).
659 NIXON NANNETTE (b), w 4/2/56, bred by Mrs. E. A. Williams, s K.C.C. Ch. Leprena Phillip, d Brayeshaw Betsy Belle (N.S.W.). (Class 110, 111).

BEARD, Mrs. G., 8 Allaville Avenue, Gardiner.
660 FAN TAN SIMON (d), w 15/1/56, bred by Mrs. E. Deans, s Brayeshaw Michael (N.S.W.), d Robinvale Patti. (Class 106, 107).
661 LINFRED JEDDA (b), w 24/3/55, s K.C.C. Ch. Robinvale Trooper, d Glenine Sheeba. (Class 2, 112).
662 LINFRED PETER (d), w 19/2/56, s Brayeshaw Michael (N.S.W.), d Glenine Sheeba. (Class 106, 107).

BENTLEY, Mrs. W. A., St. Aidans Road, Bendigo.
663 ROSEA CHIPS (d), w 30/11/55, bred by A. T. Richards. s Leprena Kimdell, d Goldjim Lindey Lou. (Class 106, 108).

BUCHHORN, Mrs. G., Kalimna, North Albury P.O.
664 K.C.C. Ch. GOLDJIM PLAYFAIR (b), w 1/1/53, bred by Goldjim Kennels, s Lord Harry of Harloo (imp.), d K.C.C. Ch. Goldjim Nancy. (Class 113).

BUCKLE, G. and G. B., 21 Edwards Street, Burwood.
665 WHROO TOPS (b), w 18/4/53, bred by L. McD. Miller, s K.C.C. Ch. Winton Punchbowl Sepreme, d Robinvale Dixie. (Class 113).

BUCKLE, Mrs. G. and Miss L., 21 Edwards Street, Burwood.
666 ELCUB JOHNNY RAY (d), w 1/9/54, s K.C.C. Ch. Masberk Big Ben (imp.), d K.C.C. Ch. Saxtead Society Belle. (Class 109).
667 ELCUB LINNY BELLE (b), w 1/9/54, s K.C.C. Ch. Masberk Big Ben (imp.), d K.C.C. Ch. Saxtead Society Belle. (Class 112).
668 ELCUB LITTLE BEN (d), w 1/9/54, s K.C.C. Ch. Masberk Big Ben (imp.), d K.C.C. Ch. Saxtead Society Belle. (Class 108).

COWMAN, Mrs. H., 3 Huntly Street, Footscray.
669 DOR GEMM FON (d), w 12/3/56, bred by Mr. and Mrs. R. D. Osborn, s K.C.C. Ch. Robinvale Trooper, d Manchee Tansy. (Class 106).
670 ELCUB JENNY LEA (b), w 1/9/54, bred by Mrs. G. and Miss L. Buckle, s K.C.C. Ch. Masberk Big Ben (imp.), d K.C.C. Ch. Saxtead Society Belle. (Class 113).

DEAN, Miss I., Marine Drive, Dromana.
671 ROBINVALE LADY CHLOE (b). w 22/11/54, bred by Mrs. M. Sheehan, s K.C.C. Ch. Robinvale Trooper, d K.C.C. Ch. Robinvale Chicquita. (Class 111, 112).

DIXON, A. C., 8 Hilton Street, Carnegie.
672 TAEGU PRINCE SKIPPY (d), w 17/11/53, bred by Taegu Kennels, s Sane of Westpier, d Bisto Pixie Lee. (Class 108, 109).

DOWNEY, Mrs. A. M., 2 Tyrone Street, Ormond.
673 BRENBEAL ROYAL DUKE (d), w 1/1/54, bred by Mr. and Mrs. C. Franks, s Saxtead Buff Image, d Westpier Betty. (Class 109).

DOWNEY, N. G., 2 Tyrone Street, Ormond.
674 BRAYESHAW MANDETTA (N.S.W.) (b), w 26/1/54, bred by L. C. and Mrs. Taylor, s Ch. (N.S.W.) Mitsel Mandrake, d Ch. (N.S.W.) Mitsel Bendette. (Class 113).
675 BRAYESHAW SUSETTE (N.S.W.) (b), w 22/12/55, bred by L. C. and Mrs. Taylor, s Granhope Olympic Boy, d Brayeshaw Bonanza. (Class 110).
676 ROBINVALE MINETTE (b), w 31/5/55, bred by Mrs. M. Sheehan, s K.C.C. Ch. Robinvale Trooper, d K.C.C. Ch. Robinvale Chicquita. (Class 112).

FAIRVALE KENNELS, 64 Smith Street, Balmain, N.S.W.
677 Ch. (N.S.W.) BRAYESHAW BELLA (N.S.W.) (b), w 22/6/53, bred by L. C. and Mrs. Taylor, s Ch. (N.S.W.) Mitsel Cadet, d Ch. (N.S.W.) Mitsel Phillipa Belle. (Class 113).
678 Ch. (N.S.W.) FAIRVALE FAITHFUL (N.S.W.) (b), w 22/7/54, s Aureate Philondo, d Ch. (N.S.W.) Brayeshaw Bella. (Class 113).
679 MITSEL MADONNA (N.S.W.) (b), w 22/2/55, bred by Miss S. Mitselberg, s Ch. (N.S.W.) Cobby Castille, d Ch. (N.S.W.) Gwyneth of Padua (imp.). (Class 113).

FERRIS, A. J., 27 Davie Avenue, Cheltenham.
680 BALBECK VALIANT PETER (d), w 24/2/56, bred by Mrs. I. A. Lobley, s K.C.C. Ch. Winton Berti, d Valaird Hi Lily. (Class 106).

GLENINE KENNELS, 139 Glen Iris Road, Glen Iris.
681 BRAYESHAW MICHAEL (N.S.W.) (d), w 17/1/54, bred by L. C. and Mrs. Taylor, s Ch. (N.S.W.) Mitsel Cadet, d Ch. (N.S.W.) Mitsel Phillipa Belle. (Class 108).
682 FAN TAN KATRINA (b), w 15/1/56, bred by Mrs. E. Deans, s Brayeshaw Michael (N.S.W.), d Robinvale Patti. (Class 111).
683 K.C.C. Ch. GLENINE GRETCHEN (b), w 1/4/54, s K.C.C. Ch. Masberk Big Ben (imp.), d K.C.C. Ch. Glenine Countess Kaye. (Class 112, 113).

GOLDJIM KENNELS, Woori Yallock Road. Nangana.
684 K.C.C. Ch. AUREATE FLORONDO (N.S.W.) (b), w 18/6/53, bred by Mrs. H. M. Chew, s Ch. (N.S.W.) Phil of Myondo (imp.), d Ch. (N.S.W.) Delores of Petrozanne (imp.). (Class 113).
685 WHROO RITA (b), w 9/11/54, bred by L. McD. Miller, s Radclive Benjamin (imp.), d K.C.C. Ch. Whroo Pam. (Class 112).

GRIFFITHS, D., 24 O'Keefe Street. Heidelberg West.
686 GOLDJIM LADY CARNELL (b). w 22/2/54, bred by Goldjim Kennels, s Lord Harry of Harloo (imp.), d K.C.C. Ch. Goldjim Nancy. (Class 113).
687 JONGRAE BLACK PRINCE (d). w 29/11/53, bred by Jongrae Kennels, s Jongrae Toodles, d Jongrae Cheke. (Class 109).
688 ROBINVALE SHERIEN (b). w 21/7/53, bred by Mrs. M. Sheehan, s Radclive Benjamin (imp.), d K.C.C. Ch. Robinvale Rose Lee. (Class 113).

HEMPHILL, Master J., Rose Court. Croydon.
689 GOLDJIM SIR JAMES (d), w 6/4/53, bred by Goldjim Kennels, s Lord Harry of Harloo (imp.), d K.C.C. Ch. Kent Lady Golda. (Class 108).

HOSIER. R. A., 24 View Street. Highett.
690 ROBINVALE SIR WINSTON (d), w 30/6/55, bred by Mrs. M. Sheehan, s Robinvale Disraeli, d Robinvale Sherien. (Class 108, 109).

LAIDLAW, A. T., Sybella Avenue, Koo Wee Rup.
691 STRATH LADY JAN (b). w 5/9/55, bred by Mrs. S. Rippon. s Manchee Brigand, d Salval Princess Maree. (Class 111, 112).

LEER. E. and Mrs., and J. Hart, 56 Smith Street, Balmain, Sydney. N.S.W.
692 Ch. (N.S.W.) MASGAY MAJESTIC (N.S.W.) (d), w 30/10/53, s Cobby Cavalier, d Aureate Phileta. (Class 109).
693 Ch. (N.S.W.) MASGAY MELODY (N.S.W.) (b), w 30/10/53, s Cobby Cavalier, d Aureate Phileta. (Class 113).

LOBLEY. Mrs. I. A., 15 Holloway Road, Brunswick.
694 BALBECK BILLY BOY (d), w 24/2/56. s K.C.C. Ch. Winton Berti. d Valaird Hi Lily. (Class 106).
695 K.C.C. Ch. WINTON BERTI (d). w 21/10/50. bred by Mrs. F. A. Catterall. s K.C.C. Ch. Masberk Big Ben (imp.), d Ainsley Melody Ann. (Class 109).

MANCHEE KENNELS. 1440 Malvern Road. Glen Iris.
696 MANCHEE THUNDERCLOUD (d). w 19/1/54. s Radclive Benjamin (imp.). d Robinvale Caprin. (Class 109).

MELVILLE, Mrs. W. P., 25 Kyarra Road, Glen Iris.
697 LINFRED RHETT BUTLER (d), w 24/3/55, bred by Mrs. G. Beard, s Robinvale Trooper, d Glenine Sheeba. (Class 108).

MILLER, L. McD., 7 Cope Street, Coburg.
698 K.C.C. Ch. WHROO GINA (b), w 9/11/54, s Radclive Benjamin (imp.), d K.C.C. Ch. Whroo Pam. (Class 113).
699 K.C.C. Ch. WHROO LEE C.D.X. (b), w 15/11/53, s Radclive Benjamin (imp.), d Robinvale Dixie. (Class 113).
700 WHROO LUCY (b), w 30/12/55, s Manchee Thundercloud, d K.C.C. Ch. Whroo Pam. (Class 111).
701 WHROO NINA (b), w 1/1/56, s Aureate Beau Galia (N.S.W.), d K.C.C. Ch. Whroo Lee C.D.X. (Class 110, 112).

MURRAY, E. S., 1 Leicester Street, North Balwyn.
702 GILGAI LINDY LOU (b), w 27/2/56, bred by Mrs. E. Stringer, s K.C.C. Ch. Leprena Solly, d Leprena Holly. (Class 110).
703 GILGAI MANDY (b), w 24/5/55, bred by Mrs. E. Stringer, s K.C.C. Ch. Leprena Solly, d Leprena Holly. (Class 111).

OSBORN, Mr. and Mrs. R. D., 15 Latrobe Avenue, Alphington.
704 MANCHEE BRIGAND (d), w 19/1/54, bred by Manchee Kennels, s Radclive Benjamin (imp.), d Robinvale Caprin. (Class 109).
705 MANCHEE TANSY (b), w 19/1/54, bred by Manchee Kennels, s Radclive Benjamin (imp.), d Robinvale Caprin. (Class 113).
706 ROBINVALE CHERIR (b), w 30/6/55, bred by Mrs. M. Sheehan, s Robinvale Disraeli, d Robinvale Sherien. (Class 111).

PAUL, Mrs. R. Edward, 43 Wedge Street, Dandenong.
707 BALBECK CHIPS (d), w 24/2/56, bred by Mrs. I. A. Lobley, s K.C.C. Ch. Winton Berti, d Valaird Hi Lily. (Class 106).

RATTRAY, Miss F., 43 Broadway, Punchbowl, N.S.W.
708 AURIOLE AMIGO (N.S.W.) (d), w 24/2/56, bred by J. and Mrs. Taylor and R. Farrell, s Ch. (N.S.W.) Aureate Prince Grand, d Aureate Mi Petite. (Class 106).

RATTRAY, J. F., 43 Broadway, Punchbowl, N.S.W.
709 Ch. (N.S.W.) KARJESS MORNO (N.S.W.) (b), w 1/5/53, bred by K. W. Buxton, s Aureate Valondo, d Karjess Lassie. (Class 113).

RICHARDS, A. T., 53 Napier Street, Eaglehawk.
710 CALSIDE LORRAINE (b), w 26/6/54, bred by Mrs. C. Jackson, s Leprena Kimdell, d Rosea Smokey. (Class 112, 113).

RUSSELL, E. G., 46 Ellenvale Avenue, Pascoe Vale South.
711 GILGAI PANDA (b), w 27/2/56, bred by Mrs. E. Stringer, s K.C.C. Ch. Leprena Solly, d Leprena Holly. (Class 110).

SANTEN, Mr. and Mrs. J., 25 Palmer Street, South Melbourne.
712 LINFRED RAJAH (d), w 24/3/55, bred by Mrs. G. L. Beard, s K.C.C. Ch. Robinvale Trooper, d Glenine Sheeba. (Class 108, 109).

SHEEHAN, Mrs. M., 60 Linda Street, Coburg.
713 K.C.C. Ch. ROBINVALE MOUCHE (b), w 22/11/54, s K.C.C. Ch. Robinvale Trooper, d K.C.C. Ch. Robinvale Chiquita. (Class 113).
714 K.C.C. Ch. ROBINVALE TROOPER (d), w 21/7/53, s Radclive Benjamin (imp.), d K.C.C. Ch. Robinvale Rose Lee. (Class 109).

SKANDLO KENNELS, 151 Dundas Street, South Preston.
715 SKANDLO BIKINI (b), w 9/2/55, s Oakdale Little Skipper, d K.C.C. Ch. Whroo Lola. (Class 112).
716 SKANDLO MARILYN (b), w 13/3/56, s Oakdale Little Skipper, d K.C.C. Ch. Whroo Lola. (Class 111).
717 SKANDLO SAILOR BOY (d), w 13/3/56, s Oakdale Little Skipper, d K.C.C. Ch. Whroo Lola. (Class 106).
718 SKANDLO TUMBLELENA (b), w 13/3/56, s Oakdale Little Skipper, d K.C.C. Ch. Whroo Lola. (Class 110).

SMITH, Mrs. L., 1 Thornton Avenue, Surrey Hills.
719 AUREATE BEAU GALIA (N.S.W.) (d), w 20/10/53, bred by Mrs. H. M. Chew, s Ch. (N.S.W.) Aureate Black Prince, d Aureate Regalia. (Class 109).
720 BISTO MERRIGAL (b), w 25/4/55, s Aureate Beau Galia (N.S.W.), d Bisto Cherrie Marree. (Class 111).

SMITHETT, W. M. and E. M., 13 Warrigal Road, Oakleigh.
721 ANNDELE CLASSIC PRIDE (d), w 10/12/54, bred by C. L. Algie, s K.C.C. Ch. Leprena Phillip, d K.C.C. Ch. Salval Sally Ann. (Class 108).
722 BISTO LADY JOY (b), w 25/4/55, bred by Mrs. L. Smith, s Aureate Beau Galia (N.S.W.), d Bisto Cherrie Marree. (Class 112).
723 FAN TAN TOPPER (d), w 15/1/56, bred by Mrs. E. Deans, s Brayeshaw Michael (N.S.W.), d Robinvale Patti. (Class 106).
724 LERILLA TREASURE (b), w 2/2/56, bred by Mrs. H. Cowman, s K.C.C. Ch. Robinvale Trooper, d Brenbeal Trixie. (Class 110).

STRINGER, Mrs. E., Holly Green, Sunbury.
725 GILGAI HOPE (b), w 24/4/55, s K.C.C. Ch. Leprena Solly, d Leprena Holly. (Class 2, 112).
726 LEPRENA HOLLY (b), w 18/10/53, bred by Leprena Kennels, s K.C.C. Ch. Masberk Big Ben (imp.), d Leprena Kit. (Class 113).

TATE, Mrs. H. M., 1 Francis Crescent, Lower Ferntree Gully.
727 GOLDJIM HAR NAN (b), w 25/9/54, bred by Goldjim Kennels, s Lord Harry of Harloo (imp.), d K.C.C. Ch. Goldjim Nancy. (Class 112, 113).

TAYLOR, G. A., 14 Bruce Street, West Coburg.
728 ANNDELE TINKER TOY (d), w 10/12/54, bred by C. L. Algie, s K.C.C. Ch. Leprena Phillip, d K.C.C. Ch. Salval Sally Ann. (Class 1, 108).
729 WESTBURG JOY BELLS (b), w 14/8/55, s Brayeshaw Michael (N.S.W.), d Glenine Janannie. (Class 111).

TAYLOR, J., and Mrs. and R. Farrell, 1 Loftus Street, Concord, N.S.W.
730 Ch. (N.S.W.) AUREATE PRINCE GRAND (N.S.W.) (d), w 20/10/53, bred by Mrs. H. M. Chew, s Ch. (N.S.W.) Aureate Black Prince, d Aureate Regalia. (Class 109).
731 AURIOLE ANTOINETTE (N.S.W.) (b), w 24/2/56, s Ch. (N.S.W.) Aureate Prince Grand, d Aureate Mi Petite. (Class 110).

THOMSON, Miss D. B., 25 Cunningham Street, Northcote.
732 WHROO PIP (d), w 1/1/56, bred by L. McD. Miller, s Aureate Beau Galia (N.S.W.), d K.C.C. Ch. Whroo Lee C.D.X. (Class 106, 107).

VARDON, Master J. C., 94 Warren Road, Mordialloc.
733 LINFRED SMOKEY BOY (d), w 24/10/55, bred by Mrs. G. Beard, s K.C.C. Ch. Robinvale Trooper, d Skandlo Honey Bun. (Class 106, 107).

WEBB, H. L., Holly Green, Sunbury.
734 GILGAI WINSON (d), w 27/2/56, bred by Mrs. E. Stringer, s K.C.C. Ch. Leprena Solly, d Leprena Holly. (Class 106).

Class 106. PUPPY, DOG.

660 Mrs. G. Beard, FAN TAN SIMON.
662 Mrs. G. Beard, LINFRED PETER.
1—663 Mrs. W. A. Bentley, ROSEA CHIPS.
669 Mrs H. Cowman, DOR GEMM FON.
680 A. J. Ferris, BALBECK VALIANT PETER.
694 Mrs. I. A. Lobley, BALBECK BILLY BOY.
707 Mrs. R. Edward Paul, BALBECK CHIPS.
708 Miss F. Rattray, AURIOLE AMIGO (N.S.W.).
717 Skandlo Kennels, SKANDLO SAILOR BOY.
2—723 W. M. and E. M. Smithett, FAN TAN TOPPER.
732 Miss D. B. Thomson, WHROO PIP.
733 Master J. C. Vardon, LINFRED SMOKEY BOY.
734 H. L. Webb, GILGAE WINSON.

Class 107. NOVICE, DOG.

2—(660) Mrs. G. Beard, FAN TAN SIMON.
(662) Mrs. G. Beard, LINFRED PETER.
(732) Miss D. B. Thomson, WHROO PIP.
1—(733) Master J. C. Vardon, LINFRED SMOKEY BOY.

Class 108. LIMIT, DOG.

2—655 C. L. Algie, ANNDELE DENNIS.
668 Mrs. G. and Miss L. Buckle, ELCUB LITTLE BEN.
672 A. C. Dixon, TAEGU PRINCE SKIPPY.
681 Glenine Kennels, BRAYESHAW MICHAEL (N.S.W.)
689 Master J. Hemphill, GOLDJIM SIR JAMES.
690 R. A. Hosier, ROBINVALE SIR WINSTON.
697 Mrs. W. P. Melville, LINFRED RHETT BUTLER.
712 Mr. and Mrs. J. Santen, LINFRED RAJAH.
721 W. M. and E. M. Smithett, ANNDELE CLASSIC PRIDE.
728 G. A. Taylor, ANNDELE TINKER TOY.
1—(663) Mrs. W. A. Bentley, ROSEA CHIPS.

Class 109. OPEN, DOG.

657 C. L. Algie, AUREATE PLAYBOY (N.S.W.).
658 C. L. Algie, ELCUB SONNY BOY.
666 Mrs. G. and Miss L. Buckle, ELCUB JOHNNY RAY.
673 Mrs. A. M. Downey, BRENBEAL ROYAL DUKE.
687 D. Griffiths, JONGRAE BLACK PRINCE.
692 E. and Mrs. Leer and J. Hart, Ch. (N.S.W.) MASGAY MAJESTIC (N.S.W.).

695 Mrs. I. A. Lobley, K.C.C. Ch. WINTON BERTI.
696 Manchee Kennels, MANCHEE THUNDERCLOUD.
704 Mr. and Mrs. R. D. Osborn, MANCHEE BRIGAND.
2—714 Mrs. M. Sheehan, K.C.C. Ch. ROBINVALE TROOPER.
1—719 Mrs. L. Smith, AUREATE BEAU GALIA (N.S.W.).
730 J. and Mrs. Taylor and R. Farrell, Ch. (N.S.W.) AUREATE PRINCE GRAND (N.S.W.).
(672) A. C. Dixon, TAEGU PRINCE SKIPPY.
(690) R. A. Hosier, ROBINVALE SIR WINSTON.
(712) Mr. and Mrs. J. Santen, LINFRED RAJAH.

719 **Challenge Certificate—Best Dog.**
663 **Reserve Challenge Certificate (Dog).**

Class 110. PUPPY, BITCH.

659 C. L. Algie, NIXON NANNETTE.
2—675 N. G. Downey, BRAYESHAW SUSETTE (N.S.W.).
1—701 L. McD. Miller, WHROO NINA.
702 E. S. Murray, GILGAI LINDY LOU.
711 E. G. Russell, GILGAI PANDA.
718 Skandlo Kennels, SKANDLO TUMBLELENA.
724 W. M. and E. M. Smithett, LERILLA TREASURE.
731 J. and Mrs. Taylor and R. Farrell, AURIOLE ANTOINETTE (N.S.W.).

Class 111. NOVICE, BITCH.

671 Miss I. Dean, ROBINVALE LADY CHLOE.
682 Glenine Kennels, FAN TAN KATRINA.
1—691 A. T. Laidlaw, STRATH LADY JAN.
2—700 L. McD. Miller, WHROO LUCY.
703 E. S. Murray, GILGAI MANDY.
706 Mr. and Mrs. R. D. Osborn, ROBINVALE CHERIR.
716 Skandlo Kennels, SKANDLO MARILYN.
720 Mrs. L. Smith, BISTO MERRIGAL.
729 G. A. Taylor, WESTBURG JOY BELLS.
(659) C. L. Algie, NIXON NANNETTE.

Class 112. LIMIT, BITCH.

656 C. L. Algie, ANNDELE LINDY LOU.
661 Mrs. G. Beard, LINFRED JEDDA.
667 Mrs. G. and Miss L. Buckle, ELCUB LINNY BELLE.
676 N. G. Downey, ROBINVALE MINETTE.
2—683 Glenine Kennels, K.C.C. Ch. GLENINE GRETCHEN.
685 Goldjim Kennels, WHROO RITA.
1—710 A. T. Richards, CALSIDE LORRAINE.
715 Skandlo Kennels, SKANDLO BIKINI.
722 W. M. and E. M. Smithett, BISTO LADY JOY.
725 Mrs. E. Stringer, GILGAI HOPE.
727 Mrs. H. M. Tate, GOLDJIM HAR NAN.
(671) Miss I. Dean, ROBINVALE LADY CHLOE.
(691) A. T. Laidlaw, STRATH LADY JAN.
(701) L. McD. Miller, WHROO NINA.

Class 113. OPEN, BITCH.

664 Mrs. G. Buchorn, KC.C. Ch. GOLDJIM PLAY-FAIR.
665 G. and G. C. Buckle, WHROO TOPS.
670 Mrs. H. Cowman, ELCUB JENNY LEA.
674 N. G. Downey, BRAYESHAW MANDETTA (N.S.W.).
677 Fairvale Kennels, Ch. (N.S.W.) BRAYESHAW BELLA (N.S.W.).
678 Fairvale Kennels, Ch. (N.S.W.) FAIRVALE FAITHFUL (N.S.W.).
679 Fairvale Kennels, MITSEL MADONNA (N.S.W.).
684 Goldjim Kennels, K.C.C. Ch. AUREATE FLORONDO (N.S.W.).
686 D. Griffiths, GOLDJIM LADY CARNELL.
688 D. Griffiths, ROBINVALE SHERIEN.
693 E. and Mrs. Leer and J. Hart Ch. (N.S.W.) MASGAY MELODY (N.S.W.).
698 L. McD. Miller, K.C.C. Ch. WHROO GINA.
699 L. McD. Miller, K.C.C. Ch. WHROO LEE C.D.X.
705 Mr. and Mrs. R. D. Osborn, MANCHEE TANSY.
2—709 J. F. Rattray, Ch. (N.S.W.) KARJESS MORNO (N.S.W.).
713 Mrs. M. Sheehan, K.C.C. Ch. ROBINVALE MOUCHE.
726 Mrs. E. Stringer, LEPRENA HOLLY.
(683) Glenine Kennels, K.C.C. Ch. GLENINE GRETCHEN.
1—(710) A. T. Richards, CALSIDE LORRAINE.
(727) Mrs. H. M. Tate, GOLDJIM HAR NAN.

710 **Challenge Certificate—Best Bitch.**
709 **Reserve Challenge Certificate (Bitch).**

GRIFFON BRUXELLOIS

(14 POINTS)

DOBSON, J. A. and Mrs., Wawnehill Kennels, Macquarie Fields, N.S.W.
735 CHIKOH TOBY OF CAMPFIELD (imp.) (d), w 25/7/51, bred by Mrs. E. M. Buckingham, s Lacewings Lazybones, d Quillette of Hassocks. (Class 114).

SHEEHAN, Mrs. M., 60 Linda Street, Coburg.
736 K.C.C. Ch. ICTIS JAMES OF CAMPFIELD (imp.) (d), w 22/10/54, bred by Mrs. L. M. L. Watts, s Eng. Ch. Shelvey Saelason, d Ictis Janet. (Class 114).
737 K.C.C. Ch. ROSSINGHAM FANTOME OF CAMPFIELD (imp.) (b), w 21/5/53, bred by Mrs. P. Hodson, s Skibbereen Victor of Campfield, d Rossingham Fascination. (Class 115).
738 K.C.C. Ch. WINDERMEADE EUGENIE (N.S.W.) (b), w 18/5/55, bred by Mrs. M. P. Crawford, s Chikoh Toby of Campfield (imp.), d Ruskington Fifi. (Class 115).

Class 114. OPEN, DOG.

2—735 J. A. and Mrs. Dobson, CHIKOH TOBY OF CAMPFIELD (imp.).
1—736 Mrs. M. Sheehan, K.C.C. Ch. ICTIS JAMES OF CAMPFIELD (imp.).

736 **Challenge Certificate—Best Dog.**
735 **Reserve Challenge Certificate (Dog).**

Class 115. OPEN, BITCH.

1—737 Mrs. M. Sheehan, K.C.C. Ch. ROSSINGHAM FANTOME OF CAMPFIELD (imp.).
2—738 Mrs. M. Sheehan, K.C.C. Ch. WINDERMERE EUGENIE (N.S.W.).

737 **Challenge Certificate—Best Bitch.**
738 **Reserve Challenge Certificate (Bitch).**

SHIH TZUS

(11 POINTS)

DOBSON, J. A. and Mrs., Wawnehill Kennels, Macquarie Fields, N.S.W.
739 WAWNEHILL CHIN CHOO (N.S.W.) (b), w 1/3/56, s Ch. (N.S.W.) Wen Chin of Lhakang (imp.), d Ch. (N.S.W.) Chloe of Elfann (imp.). (Class 115a).

Class 115A. OPEN, BITCH.

1—739 J. A. and Mrs. Dobson, WAWNEHILL CHIN CHOO (N.S.W.).

739 **Challenge Certificate—Best Bitch.**

EXPLANATORY.

The following is a glossary of abbreviations included in the Catalogue.

Ch. = Champion; K.C.C. Ch. = Kennel Control Council Champion; Dual Ch. = Field Trial and Bench Champion; (imp.) = imported from England; (N.S.W.) = Initials show where bred or title was granted; C.M. = Field Trial Certificate of Merit; D.M. = Field Trial Diploma of Merit; C.D. = Obedience Trial Companion Dog; C.D.X. = Obedience Trial Companion Dog Excellent; w. = whelped; s = sire; d = dam; (d) = dog; (b) = bitch.

In all cases the exhibitor is the breeder, unless otherwise stated.

The number of points below each breed-heading are the points each Challenge Certificate winner in the breed will gain toward the title of K.C.C. Champion.

COCKER SPANIELS.

(25 POINTS)

ABRAHAMS, Mrs. D. B., 79 Waverley Road, East Malvern.
740 ROSIEL RAINDROP (b), w 24/10/55, bred by Rosiel Kennels, s K.C.C. Ch. Sedora Syntax of Ware (imp.), d Rosiel Rainbow. (Class 122).

ADDISON, Mrs. E. O., 79 Farnsworth Street, Castlemaine.
741 MARLDOON BLUE MARK (d), w 14/2/56, bred by N. C. Bower, s K.C.C. Ch. Kaweka Sir Mark, d K.C.C. Ch. Marldoon Air Hostess. (Class 116).

AHERN, F. R., 129 Clarke Street, Northcote.
742 TALLY HO UNCLE REMOS (N.S.W.) (d), w 20/10/54, bred by Mrs. I. Kelly, s Ch. (N.S.W.) Black Ghillie of Glourie (imp.), d Tally Ho Beauteous Ann. (Class 119).

ALLGOOD, J. L. C., C/o 33 Gertrude Street, Geelong West.
743 YATYWTH SENTINEL (d), w 29/7/55, s K.C.C. Ch. Sedora Syntax of Ware (imp.), d Kavic Clover. (Class 117).
744 YATYWTH SILVER PENNY (b), w 29/7/55, s K.C.C. Ch. Sedora Syntax of Ware (imp.), d Kavic Clover. (Class 123).

ALLISON, Mr. and Mrs. C., 94 Ferntree Gully Road, Oakleigh.
745 JANVEDE HAPPY LANDINGS (d), w 28/7/53, bred by Mrs. A. Knight, s K.C.C. Ch. Broomleaf Kim of Churdles (imp.), d Fairvale Maid (imp.). (Class 121).

ARCHER, Miss P. D., 4 Highland Avenue, Balwyn.
746 KYNDALYN BLUE MONARCH (d), w 23/7/54, bred by Mr. and Mrs. R. Thomson, s K.C.C. Ch. Sedora Syntax of Ware (imp.), d Larkana Lustre. (Class 119).

ARMITAGE, Mrs. M. M., 25 Regent Avenue, Springvale.
747 GATIMRA DARK IMAGE (b), w 31/3/55, s K.C.C. Ch. Black Invader of Inverloch (N.Z.), d Loch Lyn Bonnie Doone. (Class 123, 124).
748 GATIMRA GUNNER (d), w 31/3/55, s K.C.C. Ch. Black Invader of Inverloch (N.Z), d Loch Lyn Bonnie Doone. (Class 117, 118).
749 ROSIEL ROSLYN (b), w 1/8/53, bred by Mrs. G. Collins, s Rosiel Brigadoon, d K.C.C. Ch. Rosiel Rhondda. (Class 125).

ASCOTT, A. J., Bayswater Rd., Croydon.
750 ASHLEY GAMBLER (N.Z.) (d), w 14/12/54, bred by Mrs. D. Graham, s Ch. (N.Z.) Golden Sonstar of Ulwell (imp.), d Glendaruel Dancing Girl. (Class 121).

AVERY, Mrs. J., 1 Gamble St., East Oakleigh.
751 TOWER HILL LINDY LOO (b), w 24/8/55, s Janvede Happy Landings, d Arrovile Cindy (N.S.W.). (Class 123).

BADMAN, Mr. and Mrs. N. R., 45 Thornton Street, Kensington, S.A.
752 DULOHN BLACK BOY (d), w 3/3/55, bred by Dulohn Kennels, s K.C.C. Ch. Broomleaf Kim of Churdles (imp.), d K.C.C. Ch. Black Gown of Broomleaf (imp.) (Class 121).

BAKER, B., Hesket, via Woodend.
753 GATIMRA MANDY (b), w 26/3/55, bred by Mrs. M. M. Armitage, s K.C.C. Ch. Sedora Syntax of Ware (imp.), d Rosiel Roslyn. (Class 123).

BARKER, Mrs. W., Woodvale, Woodend.
754 DULOHN BLAZEAWAY (d), w 26/2/56, bred by Dulohn Kennels, s K.C.C. Ch. Broomleaf Kim of Churdles (imp.), d K.C.C. Ch. Black Gown of Broomleaf (imp.). (Class 116).
755 DULOHN BOUQUET (b), w 26/2/56, bred by Dulohn Kennels, s K.C.C. Ch. Broomleaf Kim of Churdles (imp.), d K.C.C. Ch. Black Gown of Broomleaf (imp.). (Class 122).

BENGOUGH, T., 4 Stratford Road, Salisbury North, S.A.
756 STUDHOLME SILHOUETTE (b). w 10/5/53, bred by S. McCullagh, s K.C.C. Ch. Monowai Messenger (N.S.W.), d Bethany Belle. (Class 126).

BOWLER, Mrs. D. M., The Lodge, St. Albans Stud, Geelong.
757 BERRISTAL BAMBI (d), w 24/6/55, s K.C.C. Ch. Broomleaf Kim of Churdles (imp.), d Lymas Lovely (imp.). (Class 117, 118).
758 BERRISTAL BONANZA (b), w 19/11/54, s K.C.C. Ch. Broomleaf Kim of Churdles (imp.), d Lymas Lovely (imp.). (Class 125, 127).

BOYD, Mrs. R., 40 College Street, Elsternwick.
759 WATTLE VIEW WANGANUI (d), w 6/11/52, bred by Mr. and Mrs. D. A. Murnane, s K.C.C. Ch. Broomleaf Kim of Churdles (imp.), d Wattle View Winsome. (Class 119).

BOYLE, Miss E. M., Wayside Mail, Beaufort.
760 BEAUFORD BEAU BINKIE (N.S.W.) (d), w 27/9/55, bred by C. D. R. Holloway, s Ch. (N.S.W.) Beauford Blazeaway, d Brookcot Honey Bee. (Class 116, 117).

BROWN, F. C. W., T. & G. Building, View Street, Bendigo.
761 BLACK IDOL OF INVERLOCH (N.Z.) (d), w 28/3/55, bred by Mrs. N. G. and Miss M. Barker, s Ch. (N.Z.) Oxshott of Goran (imp.), d Goldstars of Ulwell (imp.). (Class 1, 117, 120).
762 DAWNSTAR OF INVERLOCH (N.Z.) (b), w 2/11/55, bred by Mrs. N. G. and Miss M. Barker, s Ch. (N.Z.) Oxshott of Goran (imp.), d Rosetta of Ulwell (imp.). (Class 122, 124, 126).

BUNTING, G. W., 14 Wallace Street, Colac.
763 CLIAD RUSTY PRINCE (d), w 26/9/54, bred by Cliad Kennels, s Cliad Dartagnon, d Palwicky. (Class 2, 120).

BURT, D., 211 Wattletree Rd., Malvern.
764 LARKANA LOTUS LILY (b), w 15/8/55, bred by A. J. Young, s Falconers Jeremy (imp.), d Larkana Lantana. (Class 124).

CARLTON, Miss J., 7 George Street, Mont Albert.
765 NORGLEN JEREMY (d), w 19/4/52, bred by Norglen Kennels, s Falconers Jeremy (imp.), d Thaxted Clover. (Class 120).
766 TRING DAVID (d), w 11/10/55, s Norglen Jeremy, d Norglen Ballerina. (Class 116).

CARROLL, Mrs. D., 68 Herbert Street, Parkdale.
767 LARKANA LILAC (b), w 15/8/55, bred by A. J. Young, s Falconers Jeremy (imp.), d Larkana Lantana. (Class 123, 124, 125).

CHANDLER, Mrs. L. E., 72 Bishop Street, Yarraville.
768 KINGOLD KATINKA (b), w 12/4/54, s K.C.C. Ch. Broomleaf Kim of Churdles (imp.), d Kingold Angeline. (Class 124).
769 KINGOLD KINGSLEY (d), w 1/7/55, s Kingold Knight, d Kingold Angeline. (Class 118).

COOPER, Mrs. E. M., 36 Peate Avenue, Glen Iris.
770 WINSFORD PRINCE MILLEWA (d), w 23/4/55, bred by G. Tomlinson, s Winsford Prince John, d Miss Madge. (Class 117, 118).

CROSBIE, Miss M., 215 Elgar Rd., Box Hill.
771 LENMER LAPWING (b), w 5/1/55, bred by A. G. Hearn, s Lenmer Locksmith, d K.C.C. Ch. Lenmer Luella. (Class 124).

CUFF, G. G., 2 King Street, Oakleigh.
772 PAMALDON PETER PAN (d), w 11/3/55, s K.C.C. Ch. Sedora Syntax of Ware (imp.), d Pamaldon Patricia. (Class 2, 119).
773 PAMALDON PIROUETTE (b), w 20/2/56, s Pamaldon Peter Pan, d Pamaldon Pollyanna. (Class 122).

CULPAN, Mrs. J., 6 Mervyn Cres., Ivanhoe.
774 HAWKESLEIGH SHERYL (b), w 12/3/55, bred by R. G. and Mrs. C. J. Thoday, s K.C.C. Ch. Hawkesleigh Staunch, d Sandilagh Sherry. (Class 125).
775 PETAN CANDY GOLD (b), w 3/1/55, s K.C.C. Ch. Broomleaf Kim of Churdles (imp.), d Nymett Nanette. (Class 126).

DALVEEN KENNELS, Cobram.
776 BERRISTAL BUMBLE BEE (b), w 19/11/54, bred by Mrs. D. M. Bowler, s K.C.C. Ch. Broomleaf Kim of Churdles (imp.), d Lymas Lovely (imp.). (Class 1, 125).
777 K.C.C. Ch. DULOHN MATEOMINE (d), w 1/3/52, bred by Dulohn Kennels, s K.C.C. Ch. Broomleaf Kim of Churdles (imp.), d Nymett Nanette. (Class 121).

DANKS, R., 71 Maryvale Road, Morwell.
778 HAWKESLEIGH HUSSIE (b), w 4/6/55, bred by R. G. and Mrs. C. J. Thoday, s K.C.C. Ch. Sedora Syntax of Ware (imp.), d Beleura Belleek. (Class 124).
779 KYNDALYN TIMARU (d), w 22/9/54, bred by Mr. and Mrs. R. Thomson, s K.C.C. Ch. Sedora Syntax of Ware (imp.), d Larkana Lindy Lou. (Class 121).

DUGGAN, Miss N., 45 Boston Ave., Caulfield.
780 SHANNON DOWNS TRIXETTE (b), w 5/5/55, bred by Mrs. A. Murphy, s Grenlui Derry Pride, d Grenlui Derry Charm. (Class 123).

DULOHN KENNELS, Frankston Road, Dandenong.
781 GLENDARUEL BLACK SOMBRERO (N.Z.) (d), w 30/6/55, bred by B. L. Macey, s Ch. (N.Z.) Pierot Lochnell of Ulwell (imp.), d Glendaruel Moonglow. (Class 117).

EVANS E. D., 13 Malvern Avenue, Glen Iris.
782 DOLGELLY GOLDEN DOLL (b), w 2/3/55, bred by Mr. and Mrs. T. G. Jenkins, s K.C.C. Ch. Broomleaf Kim of Churdles (imp.), d K.C.C. Ch. Dolgelly Firebird. (Class 1, 127).

FLYNN, Mrs. E. M., 9 Corrigan Road, Noble Park.
783 SHENANDOAH SHARINA (b), w 22/6/52, s K.C.C. Ch. Blue Prince of Trentwood, d Rosiel Rockabye. (Class 127).
784 SHENANDOAH SINCERE (b), w 14/2/55, s K.C.C. Ch. Studholme Statesman, d Shenandoah Trueness. (Class 1, 125).
785 SHENANDOAH TRUENESS (b), w 22/6/52, s K.C.C. Ch. Blue Prince of Trentwood, d Rosiel Rockabye. (Class 126).

FORD, Mr. and Mrs. J. L., 3 Emma Avenue, Warrnambool.
786 WATTLE VIEW WATCHFUL (b), w 22/11/55, bred by Mr. and Mrs. D. A. Murnane, s Wattle View Wanderer, d Wattle View Witchette. (Class 122).

GALLE, K. N. La, 20 Vine Street, Blackburn.
787 DOLGELLY LADY BIRD (b), w 2/3/55, bred by Mr. and Mrs. T. G. Jenkins, s K.C.C. Ch. Broomleaf Kim of Churdles (imp.), d K.C.C. Ch. Dolgelly Firebird. (Class 125, 126).

GOLD, Mr. and Mrs. A., 29 Valkstone Street, McKinnon.
788 HEATHCLIFF SOOTY JOE (d), w 13/12/55, bred by Mrs. L. Toone, s Permette Skipper Up, d Heathcliff Sarahine. (Class 116, 118).

GREEN, Mr. and Mrs. L., 72 Parer Street, Burwood.
789 ARNLEIGH FLARE PATH (b), w 20/9/55, s K.C.C. Ch. Sedora Syntax of Ware (imp.), d Bellstone Silver Gem. (Class 123, 124).

HADLINGTON, Mr. and Mrs. J., Lot 2555, Wandella Road, North Manley, N.S.W.
790 CARLEE CAROL (N.S.W.) (b), w 26/8/55, bred by Carlee Kennels, s Ch. (N.S.W.) Suntide Samuel, d Markham Fashion Plate. (Class 123).

HALEY, M., 34 Carlton Street, Bentleigh.
791 SHARBASH KUMARI (b), w 3/3/53, s K.C.C. Ch. Monowai Messenger (N.S.W.), d Sharbash Memsahib. (Class 127).

HALL, Mrs. A., 415 Upper Heidelberg Rd., Heidelberg.
792 SHANNON DOWNS RANGIE (d), w 7/1/56, bred by Mrs. A. Murphy, s Grenlui Derry Pride, d Grenlui Derry Charm. (Class 116).

HAMPTON, H. G., "Beulah", Longford, Tas.
793 Ch. (Tas.) FARNHAM FUCHSIA (Tas.) (b), w 17/2/54, s Thaxted Tuscan, d Ch. (Tas.) Thaxted Tamarind. (Class 127).
794 FARNHAM VAGABOND (Tas.) (d), w 5/4/55, s Ch. (Tas.) Barings Bushranger of Ware (imp.), d Ch. (Tas.) Farnham Psyche. (Class 117, 118, 119).

HARDINGHAM, H., 150 Bridge Street, Bendigo.
795 KYNDALYN KORIN (b), w 22/9/54, bred by Mr. and Mrs. R. Thomson, s K.C.C. Ch. Sedora Syntax of Ware (imp.), d Larkana Lindy Lou. (Class 2, 125).

HARTNETT, L. J., 215 Camberwell Road, Camberwell.
796 WATTLE VIEW NICHOLAS (d), w 2/11/54, bred by Mr. and Mrs. D. A. Murnane, s K.C.C. Ch. Broomleaf Kim of Churdles (imp.), d Wattle View Winsome. (Class 118, 119, 121).

HEAD, Mrs. J. I. E., 25 Union Street, Brighton.
797 PAMALDON PIED PIPER (d), w 9/10/53, bred by G. G. Cuff, s Wanvek Prince Jude, d Imogen Rigel. (Class 118, 120).

HEARN, A. G., 7 Hakatere Street, Northcote.
798 DRALLIG DAINTY LADY (b), w 19/11/55, bred by H. Gillard, s Lenmer Luckwyn (imp.), d K.C.C. Ch. Drallig Dainty Rose. (Class 122).
799 DRALLIG DEBONAIR (d), w 19/11/55, bred by H. Gillard, s Lenmer Luckwyn (imp.), d K.C.C. Ch. Drallig Dainty Rose. (Class 116, 117).
800 K.C.C. Ch. FALCONERS LUCK OF WARE (imp.) (b), w 3/5/52, bred by H. S. Lloyd, s Falconers Mark of Ware, d Falconers Brenda. (Class 127).
801 LENMER LUCK PENNY (imp.) (b), w 3/7/54, s Eng. Ch. Joywyns Blueboy of Ware, d K.C.C. Ch. Falconers Luck of Ware (imp.). (Class 127).
802 K.C.C. Ch. LENMER LUELLA (b), w 27/3/51, s K.C.C. Ch. Para Boy of Ware (imp.), d Of Ware Geisha Girl of Wem (imp.). (Class 126).

HORTON, Mrs. T. C., 16 Shamrock Street, Surrey Hills.
803 GRENLUI GRAMMATICAL (d), w 7/10/54, s K.C.C. Ch. Sedora Syntax of Ware (imp.), d Grenlui Georgina. (Class 120).

HUNTER, Messrs. R. and B., 124 Hambleton Street, Middle Park.
804 GATIMRA RETNUHA (d), w 26/3/55, bred by Mrs. M. M. Armitage, s K.C.C. Ch. Sedora Syntax of Ware (imp.), d Rosiel Roslyn. (Class 118, 119).

CHARLES WAGSTAFF'S DOG PILLS

KEEP YOUR DOG

"HEALTHY BEYOND COMPARE"

AND FREE FROM WORMS

For Dogs Under 30 lbs.

K.C.C. and International Champion Australian Terrier "Seven Oaks Rose Marie" conditioned on **WAGSTAFF'S DOG PILLS** **Used by Leading Show Enthusiasts throughout Australia for Over 30 Years.**

For Dogs over 30 lbs.

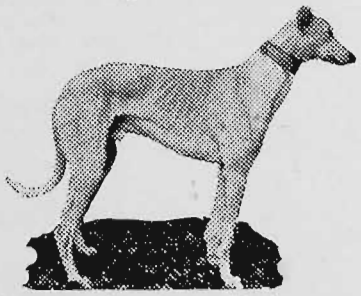

Wagstaff's Dog Pills expel worms **(VISIBLY)** in one hour and given regularly keep your Dog **HEALTHY BEYOND COMPARE** and free from Worms. **Used by Leading Trainers throughout Australia for over 30 Years.**

FOR BABY PUPPIES Aged 6 Weeks to 12 Weeks

Potential Champions that became Champions conditioned on WAGSTAFF'S DOG PILLS Registered under the Stock Medicine Act, 1937.

Prepared by **C. WAGSTAFF,**

323 HIGH STREET, BENDIGO — PHONE 467

Distributing Agent: **L. C. WAGSTAFF,**

P.O. BOX 21, BALWYN, E.8, VICTORIA

Phone: WY 2392

IRWIN, R. B., Kings Grove, Tranmere, S.A.
805 ELLAWYNE ANITA (S.A.) (b), w 7/12/55, s Thaxted Totem, d Ellawyne Marina. (Class 122).
806 ELLAWYNE MARINA (S.A.) (b), w 10/10/53, s Thaxted Epinard, d Ellawyne Mardi. (Class 127).

JACOBS, Miss V., 27 Bastings Street, Northcote.
807 WATTLE VIEW WINTEN (d), w 22/11/55, bred by Mr. and Mrs. D. A. Murnane, s Wattle View Wanderer, d Wattle View Witchette. (Class 116).
808 WATTLE VIEW WYNDELL (b), w 9/6/55, bred by Mr. and Mrs. D. A. Murnane, s Wattle View Wanganui, d Wattle View Wallflower. (Class 124).

JENKINS, Mr. and Mrs. T. G., 46 Albion Road, Box Hill.
809 K.C.C. Ch. DOLGELLY DAFYDD (d), w 25/1/54, s K.C.C. Ch. Broomleaf Kim of Churdles (imp.), d K.C.C. Ch. Dolgelly Demeter. (Class 121).
810 K.C.C. Ch. DOLGELLY DANCING GIRL (b), w 25/1/54, s K.C.C. Ch. Broomleaf Kim of Churdles (imp.), d K.C.C. Ch. Dolgelly Demeter. (Class 126).
811 K.C.C. Ch. DOLGELLY DEMETER (b), w 29/6/50, s K.C.C. Ch. Taumac Tempest, d Ballerina of Bengar. (Class 127).
812 K.C.C. Ch. DOLGELLY FIREBIRD (b), w 25/1/54, s K.C.C. Ch. Broomleaf Kim of Churdles (imp.), d K.C.C. Ch. Dolgelly Demeter. (Class 127).
813 DOLGELLY GOLDEN SLIPPERS (b), w 2/3/55, s K.C.C. Ch. Broomleaf Kim of Churdles (imp.), d K.C.C. Ch. Dolgelly Firebird. (Class 125).

KRANTZCKE, R., 75 Dennis Street, Lakemba, N.S.W.
814 K.C.C. Ch. MALGRAVE CLOVE (N.S.W.) (b), w 13/4/53, s K.C.C. Ch. Monowai Messenger, d Thaxted Trinket. (Class 126).
815 THAXTED TRINKET (b), w 7/11/49, bred by D. L. Braham, s Falconers Jeremy (imp.), d K.C.C. Ch. Falconette of Thaxted. (Class 127).

LAMBRIGG KENNELS. Moss Vale, N.S.W.
816 Ch. (N.S.W.) LAMBRIGG CHAROO (N.S.W.) (b), 10/3/53, s K.C.C. Ch. Broomleaf Kim of Churdles (imp.), d Ch. (N.S.W.) Lambrigg Farieda. (Class 127).
817 Ch. (N.S.W.) LAMBRIGG NUTCRACKER (N.S.W.) (b), w 3/11/52, s Ch. (N.S.W.) Lambrigg Petrouchka, d Lambrigg Topsy. (Class 126).
818 LAMBRIGG O FOR ORANGE (N.S.W.) (b), w 21/10/55, s Lambrigg St. Nicholas, d Lambrigg Patent. (Class 122).

LATIMER, R. G., 56 Hobart Road, Murrumbeena.
819 MARKENWYN MARKSMAN (d), w 4/11/54, bred by K. R. Moore, s K.C.C. Ch. Sedora Syntax of Ware (imp.), d Yurnga Blue Flash. (Class 2, 119, 120).

LEACH, Mrs. I. S. E., 13 Burke Street, Wangaratta.
820 BRAYTON BARONESS (b), w 20/5/54, bred by H. Smith, s K.C.C. Ch. Norglen Overture, d Kaweka Gay Susanna. (Class 1, 127).
821 MISTWIL NOBLEMAN (d), w 9/10/52, bred by Mrs. E. M. Blanchfield, s Norglen Keepsake, d Mistwil Chicquita. (Class 121).

LINTON, Mrs. R. P., 253 Victoria Street, Abbotsford.
822 ALLENFIELD TRIXIE (b), w 13/9/55, bred by Miss A. E. Field, s Nolyn Nonpariel (W.A.), d Dulohn Evelina. (Class 123, 126).

McARTHUR, Mrs. W., 17 Sefton Street, Largs, S.A.
823 GATEHAMPTON LAUGHING ANN OF IDE (imp.) (b), w 30/7/53, bred by Mrs. A. L. Cloke, s Craigomus Critic of Ide, d Gatehampton Black Bess. (Class 127).

McCULLAGH, S., 80 Nellie Street, Altona.
824 K.C.C. Ch. STUDHOLME STATESMAN (d), w 10/5/53, s K.C.C. Ch., Monowai Messenger (N.S.W.), d Bethany Belle. (Class 121).
825 STUDHOLME STEPALONG (d), w 1/7/55, s Studholme Tempest, d Studholme Silhouette. (Class 117, 119).
826 STUDHOLME STOP PRESS (d), w 7/3/55, s Lillimur Laramee, Carlyle Jan. (Class 118).
827 STUDHOLME SUNGOLD (b), w 7/3/55, s Lillimur Laramee, d Carlyle Jan. (Class 124).

McGRATH, Mrs. D. I., 21 Wright Street, Bentleigh.
828 ILFORD SUPERB (d), w 1/8/55, s K.C.C. Ch. Eureka Equiform, d Jane. (Class 117).

McINTOSH, H. J. S., P.O. Box 8, Castlemaine.
829 GLENDALE SUBRETTE (N.Z.) (b), w 30/9/49, bred by J. Lightfoot, s Ch. (N.Z.) Branded of Ware (imp.), d Glendale Robin. (Class 127).
830 KAWEKA LILIBET (b), w 29/4/53, s Ch. (N.S.W.) Marcel Mark (N.S.W.), d Glendale Subrette (N.Z.). (Class 125).
831 KAWEKA SIR MARCEL (d), w 26/1/55, s K.C.C. Ch. Kaweka Sir Mark, d Kaweka Lilibet. (Class 119).
832 K.C.C. Ch. KAWEKA SIR MARK (d), w 29/4/53, s Ch. (N.S.W.) Marcel Mark (N.S.W.), d Glendale Subrette (N.Z.). (Class 121).
833 KAWEKA SIR MARKSON (d), w 27/3/55, s K.C.C. Ch. Kaweka Sir Mark, d Glendale Subrette (N.Z.). (Class 117).

MATHESON, Mr. and Mrs., W. K. G., 69 Blackwood Street, Carnegie.
834 CARWOOD DARK IMAGE (b), w 14/4/53, s Carwood Peerless Peter, d Kingold Princess Jan. (Class 125).
835 ROSEWILL LOCHIN LAD (d), w 9/1/56, bred by J. P. Rosan, s K.C.C. Ch. Sedora Syntax of Ware (imp.), d Glenpine Genet. (Class 116, 117).

MATHEW, B., Maiden Street, Moama, N.S.W.
836 MARCEL MATHOURA (N.S.W.) (d), w 22/8/55, bred by L. H. and Mrs. Cox, s K.C.C. Ch. Sedora Syntax of Ware (imp.), d Ch. (N.S.W.) Marcel Marika. (Class 117, 120).

MAYER, J. M., 91 Whatley Street, Carrum.
837 HEATH TERRY (N.S.W.) (d), w 29/12/53, bred by Miss E. Watts, s Beau Bim, d Heath Suesan Gay. (Class 118).

MEEK, Miss I. H., 3 Ada Avenue, Wahroonga, N.S.W.
838 FROMELLES FAZENDA (N.S.W.) (b), w 31/10/54, bred by Mrs. J. Mercer, s Ch. (N.S.W.) Fromelles Tomahawk, d Traille Tendril. (Class 126).
839 TRES BON HORATIO (N.S.W.) (d), w 5/2/56, bred by Mrs. G. Hey, s Ch. (N.S.W.) Fromelles Tomahawk, d Tres Bon Lassie. (Class 116).

MOTHERWELL, T. S., 23 Newman Street, North Essendon.
840 GARREL GLEN PAMELA (b), w 21/3/53, s Jimbourn Jolly Roger, d Garrell Glen Royal Princess. (Class 125, 126, 127).

MULLETT, Mrs. R. E., 10 Grandview Road, Jordanville.
841 KARMA BLUE BONNETT (b), w 12/2/56, s Larkana Timothy, d Karma Columbine. (Class 122).
842 KARMA COLUMBINE (b), w 12/12/51, s Karma Clansman, d Westernport Patches. (Class 126).

MURNANE, Mr. and Mrs. D. A., 34 Neville Street, Box Hill South.
843 K.C.C. Ch. BLACK INVADER OF INVERLOCH (N.Z.) (d), w 6/7/53, bred by Mrs. and Miss M. Barker, s Ch. (N.Z.) Oxshott Goran (imp.), d Gold Stars of Ulwell (imp.). (Class 121).
844 WATTLE VIEW WAGONETTE (b), w 8/11/55, s K.C.C. Ch. Black Invader of Inverloch (N.Z.), d Shangri La Show Girl (N.S.W.). (Class 122).
845 WATTLE VIEW WANDERER (d), w 6/11/52, s K.C.C. Ch. Broomleaf Kim of Churdles (imp.), d Wattle View Winsome. (Class 120, 121).
846 WATTLE VIEW WANGANELLA (b), w 2/11/54, s K.C.C. Ch. Broomleaf Kim of Churdles (imp.), d Wattleview Winsome. (Class 124, 125).

MURPHY, Mrs. A., 21 Ruthven Street, Macleod.
847 GRENLUI DERRY PRIDE (d), w 9/4/54, bred by Mrs. T. Horton, s K.C.C. Ch. Kentlock Shannon, d Yurnga Bannerette. (Class 1, 120).
848 KENBARR TREASURE (b), w 25/7/54, bred by L. Barrett, s K.C.C. Ch. Kentlock Boatswain, d Kentlock Honey Hush. (Class 127).
849 SHANNON DOWNS BUNTETTE (d), w 5/5/55, s Grenlui Derry Pride, d Grenlui Derry Charm. (Class 117).

MURRAY, H., 1 Duncan Street, Sandringham.
850 KOUBLA KHAN (d), w 20/7/55, bred by Mr. and Mrs. H. Murray, s Carwood Kim, d Corona Countess (imp.). (Class 118).
851 KOUBLA KUSH (d), w 20/7/55, bred by Mr. and Mrs. H. Murray, s Carwood Kim, d Corona Countess (imp.). (Class 117).

MURRAY, Mr. and Mrs. H., 1 Duncan Street, Sandringham.
852 CARWOOD KIM (d), w 14/4/53, bred by Mr. and Mrs. W. K. G. Matheson, s Carwood Peerless Peter, d Kingold Princess Jan. (Class 120).
853 SIDELLA SUZETTE (b), w 8/2/56, bred by Miss D. Sedgwick, s K.C.C. Ch. Black Invader of Inverloch (N.Z.), d Hillstream Margleam. (Class 122).

NAROD KENNELS, Lot 40, Scotland Ave., Greensborough.
854 NAROD OLYMPIC BOY (d), w 18/6/55, s K.C.C. Ch. Sedora Syntax of Ware (imp.), d Larkana Lustre. (Class 117, 118, 120).
855 NAROD REGAL BOY (d), w 24/11/54, s K.C.C. Ch. Sedora Syntax of Ware (imp.), d Kenalo Torquila. (Class 119, 120, 121).

O'BRIEN, Mr. and Mrs. E. F., 7 Fitzroy Street, Preston.
856 SIDELLA SUNGLOW (b), w 8/2/56, bred by Miss D. Sedgwick, s K.C.C. Ch. Black Invader of Inverloch (N.Z.), d Hillstream Margleam. (Class 122).

PARKINSON. A., Whitehorse Road, Croydon.
857 CURAMOR SILVER FLARE (d), w 8/3/56, bred by Mrs. K. M. Purser, s Curamor Crusader (imp.), d Curramor Gillyflower (imp.). (Class 116).
858 SHENANDOAH SHENA (b), w 22/6/52, bred by Mrs. E. M. Flynn, s K.C.C. Ch. Blue Prince of Trentwood, d Rosiel Rockabye. (Class 125).

PAUSEY, S. R., and Merry York Kennels, 512 Western Road, Pendle Hill, N.S.W.
859 MALGRAVE MILLIONAIRE (N.S.W.) (d), w 26/11/54, bred by R. Krantzke, s K.C.C. Ch. Sedora Syntax of Ware (imp.), d Ch. (N.S.W.) Malgrave Clove. (Class 1, 120).
PHILPOT, Mrs. I. M., C/o P.O., Swan Street, South Richmond.
860 CHESHAM JOAN (b), w 6/2/53, s Chesham Donald, d Chesham Lillian Maude. (Class 125).
861 CHESHAM NOEL (b), w 2/6/55, s K.C.C. Ch. Sedora Syntax of Ware (imp.), d Chesham Neilmau. (Class 1, 126, 127).
862 CHESHAM PATRICK (d), w 6/2/53, s Chesham Donald, d Chesham Lillian Maude. (Class 120).
PORTER, Mrs. P., 4 Morton Avenue, Carnegie.
863 BLONDE BROCILLA (b), w 3/2/56, bred by Miss R. Porter, s Cotthalla Golden Flash, d Carnwood Bonnie Doon. (Class 122, 123).
PRESTON, Mrs. O. M., Newmerella P.O.
864 HAWKESLEIGH HIHO (b), w 4/6/55, bred by R. G. and Mrs. C. J. Thoday, s K.C.C. Ch. Sedora Syntax of Ware (imp.), d Beleura Belleek. (Class 123).
PURSER, Mrs. K. M., Talford Street, Doncaster East.
865 CURAMOR CRUSADER (imp.) (d), w 17/11/53, s Chayn Janitor, d Kathleens Choice. (Class 121).
866 CURAMOR DEBONAIR (imp.) (d), w 3/2/54, s Chayn Dazzler, d Curamor Gillyflower. (Class 121).
PUTTYFOOT, L. C., 11 Wattle Grove, Seaholme.
867 STUDHOLME SHANE (d), w 12/4/54, bred by S. McCullagh, s Studholme Tempest, d Studholme Silhouette. (Class 120).
868 STUDHOLME SOBRANIE (b), w 9/12/54, bred by S. McCullagh, s Studholme Tempest, d Studholme Silhouette. (Class 125).
RAISBECK, W. E., 21 Stanley Street, Ballarat.
869 SANCOR ARRON (b), w 25/9/55, bred by M. Sanderson, s Wattle View Wanderer, d Nullegai Marena. (Class 122).
RICHARDS, Mrs. G., 714 Inkerman Road, Caulfield.
870 ROMLYN BLUE PETER (d), w 16/10/55, bred by T. S. Cooper, s Narod Regal Boy, d Lady Scamp. (Class 116).
RIDDELL, R., 5 Great Valley Road, Glen Iris.
871 LARKANA LANTANA (b), w 19/4/53, bred by A. J. Young, s Larkana Legend, d K.C.C. Ch. Dolgelly Blue Orchid. (Class 126).
RILEY, Mrs. M. H., Stirling East P.O., S.A.
872 Ch. (S.A.) BRADBERN GOLDEN GLORIA (S.A.) (b), w 10/9/52, bred by Mrs. B. Bradock, s K.C.C. Ch. Broomleaf Kim of Churdles (imp.), d Braw Bright Gem. (Class 127).
873 BRONWYN GOLDEN SUSANNE (S.A.) (b), w 18/11/54, s Klangalang Kim, d Ch. (S.A.) Bradbern Golden Gloria. (Class 1, 126).
874 DULOHN MOONSUN (d), w 8/2/56, bred by Dulohn Kennels, s K.C.C. Ch. Broomleaf Kim of Churdles (imp.), d Blakesware Periwincle. (Class 116).
ROBINSON, Mrs. E. J., Summit Kennels, Heatherhill Road, Frankston.
875 NOLYN NONPARIEL (W.A.) (d), w 11/1/54, bred by Mrs. N. E. G. French, s Treetops Tribal War (imp.), d Treetops Tilsie (imp.). (Class 120).
876 SUMMIT GOLDEN PIONEER (d), w 5/9/55, s Nolyn Nonpariel (W.A.), d Summit Golden Treasure. (Class 117).
ROSAN, J. P., 230 Latrobe Terrace, Geelong West.
877 ROSEWILL ROSLYN (b), w 9/1/56, s K.C.C. Ch. Sedora Syntax of Ware (imp.), d Glenpine Genet. (Class 122, 123).
ROSIEL KENNELS, Twin Bridges Stud Farm, Frankston Road, Dandenong.
878 ROSIEL RAIN BIRD (b), w 24/10/55, s K.C.C. Ch. Sedora Syntax of Ware (imp.), d Rosiel Rain Bow. (Class 122).
879 ROSIEL RAIN BOW (b), w 12/12/53, bred by Mrs. G. Collins, s Studholme Tempest, d Rosiel Gypsy Rose. (Class 126).
880 SANDILAGH SHADOW (b), w 4/1/55, bred by A. Jobson, s K.C.C. Ch. Sedora Syntax of Ware (imp.), d Rosiel Reflection. (Class 1, 127).
RYAN, J., 6 Sunbeam Avenue, Kogarah, N.S.W.
881 GARWEN TRILBY (N.S.W.) (b), w 17/12/53, bred by Mrs. B. C. Coates, s Sun Tide of Alloma, d Sun Tide Socialite. (Class 126).
SAUNDERS, Miss V., 50 Rayner Street, Altona.
882 LILLIMUR LARAMEE (d), w 10/9/53, bred by T. W. Bengough, s K.C.C. Ch. Broomleaf Kim of Churdles (imp.), d Wattle View Black Gillian. (Class 120).
SEARLE H. L., 8 Cheffers Street, Moonee Ponds.
883 CLARNELL COUNTESS (b), w 20/2/53, bred by C. O. Pinchen, s Alexishaven Mate O Mine, d Ronville Rhonda. (Class 125).
884 LENMER LUCILLE (b), w 26/9/53, bred by A. G. Hearn, s K.C.C. Ch. Para Boy Ware (imp.), d Lenmer Luena. (Class 126).
885 RONVILLE RADIANT (b), w 14/4/55, s K.C.C. Ch. Hawkesleigh Staunch, d Drallig Dramatic. (Class 123).
SEDGWICK, Miss D., 2 Esperance Avenue, Middle Brighton.
886 HILLSTREAM MARGLEAM (b), w 30/8/52, bred by Lt. Col. and Mrs. F. W. Speed, s K.C.C. Ch. Broomleaf Kim of Churdles (imp.), d Saradella Margleam. (Class 124).
887 SIDELLA SIMMONE (b), w 8/1/54, s K.C.C. Ch. Broomleaf Kim of Churdles (imp.), d Hillstream Margleam. (Class 124).
888 SIDELLA ZARINA (b), w 8/2/56, s K.C.C. Ch. Black Invader of Inverloch (N.Z.), d Hillstream Margleam. (Class 122).
SHIPP, Mrs. C., 145 Main North Road, Pooraka, Adelaide, S.A.
889 DULOHN BLACK MAGIC (d), w 3/3/55, bred by Dulohn Kennels, s K.C.C. Ch. Broomleaf Kim of Churdles (imp.), d K.C.C. Ch. Black Gown of Broomleaf (imp.). (Class 119, 120).
SMILLIE, W., Eastern Golf Club, Doncaster.
890 LARKANA LINDA SYNTAX (b), w 8/8/54, bred by A. J. Young, s K.C.C. Ch. Sedora Syntax of Ware (imp.), d K.C.C. Ch. Larkana Laurel. (Class 126).
891 LEONIE GOLDILOCKS (b), w 29/10/55, bred by T. J. Twomey, s Dulohn Disney, d Dulohn Susie. (Class 122).
SMITH, Mrs. F., 72 Keith Avenue, Edithvale.
892 WINDORA WINKIE (b), w 13/9/54, s Wattle View Wanganui, d Llens Golden Duchess. (Class 1, 125, 126).
SMITH, H., 1122 Armstrong Street North, Ballarat.
893 BRAYTON RODNEY STONE (d), w 20/5/54, s K.C.C. Ch. Norglen Overture, d Kaweka Gae Susanna. (Class 1, 120).
SMITH, R. H., 173 Balaclava Road, Caulfield.
894 JENEVE JOLLY BOY (d), w 2/1/56, bred by Miss J. E. Taylor, s K.C.C. Ch. Chanobi Sportsman, d Jeneve Susannah. (Class 116).
SOMERVILLE, Mr. and Mrs. D., 132 Belmore Road, Warrnambool.
895 BELRIC CONTESSA (b), w 11/12/55, s Chanobi Fortune, d Chanobi Debutante. (Class 122).
896 CHANOBI DEBUTANTE (b), w 18/8/54, bred by B. Trollope, s K.C.C. Ch. Chanobi Sportsman, d K.C.C. Ch. Bevend Beautinaire. (Class 2, 126, 127).
STENSON, J., 21 Tyrone Street, Ormond.
897 KAVIC BLUE REX (d), w 15/1/53, bred by Mrs. V. E. Woodbridge, s Kavic Trumps, d Dul Mid Blue Gem. (Class 120).
STUART, Mrs. C. D., Melrose, Lade Street, Gaythorne, Brisbane, Qld.
898 SPRINGBANK SILVER SPARK (imp.) (d), w 28/8/54, bred by Mrs. V. Sayer, s Springbank Silver Flame, d Springbank Phylis. (Class 121).
899 SPRINGBANK SYMMETY (imp.) (b), w 10/7/54, bred by Mrs. E. Naylor, s Springbank Silver Flame, d Springbank Agate. (Class 127).
TETSILL, F., 1 Edgar Street, Werribee.
900 K.C.C. Ch. BROOKCOT SUZETTE (N.S.W.) (b), w 15/4/53, bred by Mrs. M. Seller, s Brookcot Cognac, d Beauford Cuddles. (Class 127).
THODAY, R. G. and Mrs. C. J., 29 Euston Road, Hughesdale.
901 HAWKESLEIGH HOWITZER (d), w 4/6/55, s K.C.C. Ch. Sedora Syntax of Ware (imp.), d Beleura Belleek. (Class 120).
902 HAWKESLEIGH SHARON (b), w 12/3/55, s K.C.C. Ch. Hawkesleigh Staunch, d Sandilagh Sherry. (Class 125).
903 HAWKESLEIGH STAR (b), w 19/7/53, s K.C.C. Ch. Hawkesleigh Staunch, d Beleura Belleek. (Class 126).
THOMAS, E. H. P., 28 Portrush Road, Marryatville, S.A.
904 FARNHAM LOBELIA (Tas.) (b), w 15/12/55, bred by H. G. Hampton, s Ch. (Tas.) Semac Salute, d Ch. (Tas.) Farnham Fuchsia. (Class 122, 124, 125).
905 MOARN RED SISTER (S.A.) (b), w 14/10/55, s Moarn Red Spark, d Dulohn Dancing. (Class 122, 125).
THOMPSON, J. W., 203 Glenlyon Road, Brunswick East.
906 LARKANA LYNDELL (b), w 30/7/54, bred by A. J. Young, s K.C.C. Ch. Sedora Syntax of Ware (imp.), d K.C.C. Ch. Larkana Lakme. (Class 125).

INDEX TO BREEDS SEE END OF DOG SECTION.

THOMSON, Mrs. N., 15 Young Street, Ivanhoe.
907 MALGRAVE MULBERRY (N.S.W.) (b), w 24/12/55, bred by R. Krantzcke, s Ch. (N.S.W.) Thaxted Tyrian, d Ch. (N.S.W.) Malgrave Clove. (Class 122).
908 K.C.C. Ch. SEDORA SYNTAX OF WARE (imp.) (d), w 21/3/52, bred by Miss E. M. Adams, s Springbank Covenmore Silver Flare, d Lochranza Vanity Girl. (Class 121).

THOMSON, Mr. and Mrs. R., 15 Young Street, Ivanhoe.
909 K.C.C. Ch. KYNDALYN COLON (d), w 23/7/54, s K.C.C. Ch. Sedora Syntax of Ware (imp.), d Larkana Lustre. (Class 1, 121).

TOMLINSON, G., 6 Arnott Street, Ormond.
910 WINSFORD PRINCE JOHN (d), w 1/10/51, s Prince Edwin of Winsford, d Winsford Flashes. (Class 120, 121).

TRAIDO, Miss J., 68 Barkers Road, Hawthorn.
911 JOYLAND NEGRA DEMONI (d), w 10/8/55, s Ebony Lad, d Zanie. (Class 118).

TRICKEY, L. L., Eton Road, Belmont, Geelong.
912 LARKANA LINESMAN (d), w 15/8/55, bred by A. J. Young, Falconers Jeremy (imp.), d Larkana Lantana. (Class 117).

TROLLOPE, B., 96 Whitby Street, West Brunswick.
913 CHANOBI CHARDE PAX (b), w 24/11/54, s K.C.C. Ch. Thaxted Trumpeter, d K.C.C. Ch. Thaxted Teresa. (Class 1, 126).
914 CHANOBI CORDELL (d), w 1/1/54, s Ch. (S.A.) Thaxted Epinard, d K.C.C. Ch. Thaxted Treasure. (Class 119).
915 K.C.C. Ch. CHANOBI PRECIOUS (b), w 18/8/54, s K.C.C. Ch. Chanobi Sportsman, d K.C.C. Ch. Bevend Beautinaire. (Class 1, 127).
916 K.C.C. Ch. CHANOBI SPORTSMAN (d), w 14/1/53, s Falconers Jeremy (imp.), d K.C.C. Ch. Thaxted Teresa. (Class 120).
917 FARNHAM FLORIAN (Tas.) (d), w 4/4/55, bred by G. Hampton, s Barings Bushranger of Ware (imp.), d Ch. (Tas.) Farnham Psyche. (Class 2, 121).

WALKER, Mrs. E., 53 Fyffe Street, Thornbury.
918 TRARALGA MELISA (b), w 9/11/54, bred by J. and W. Rutherford, s Loch Red Rock, d Gawcott Rustina. (Class 125, 126).

WALLACE, Mr. and Mrs. G. S., 48 Southernhay Street, Regent.
919 CRAIGNESS CARLYLL (d), w 22/11/54, s K.C.C. Ch. Sedora Syntax of Ware (imp.), d Craigness Jenny McCraw. (Class 1, 119).
920 CRAIGNESS TAMO SHANTER (d), w 30/4/53, s K.C.C. Ch. Kyndalyn Navigator, d Kentlock Joyful. (Class 121).

WHITE, Mrs. D. J., 237 Rankin Street, Bathurst, N.S.W.
921 DALRY DANAE (N.S.W.) (b), w 28/10/54, bred by J. G. W. and Mrs. Ross, s K.C.C. Ch. Sedora Syntax of Ware (imp.), d Dalry Dorinda. (Class 126).

WOODBRIDGE, Mrs. V. E., 3 Howitt Avenue, Moorabbin.
922 KAVIC CONTOUR (b), w 21/10/54, s Kavic Trumps, d Dul Mid Blue Gem. (Class 125).
923 KAVIC CROWN AGENT (d), w 15/1/53, s Kavic Trumps, d Dul Mid Blue Gem. (Class 120).
924 KAVIC CZAR (d), w 21/10/54, s Kavic Trumps, d Dul Mid Blue Gem. (Class 1, 119).

YOUNG, Mrs. A. E., 5 Great Valley Road, Glen Iris.
925 K.C.C. Ch. LARKANA LAKME (b), w 11/3/52, bred by A. J. Young, s K.C.C. Ch. Kyndalyn Navigator, d K.C.C. Ch. Larkana Lynette. (Class 127).

YOUNG, A. J., 5 Great Valley Road, Glen Iris.
926 LARKANA LAELIA (b), w 24/1/55, s K.C.C. Ch. Sedora Syntax of Ware (imp.), d K.C.C. Ch. Dolgelly Blue Orchid. (Class 1, 126).
927 K.C.C. Ch. LARKANA LANCER (d), w 24/1/55, s K.C.C. Ch. Sedora Syntax of Ware (imp.), d K.C.C. Ch. Dolgelly Blue Orchid. (Class 121).
928 K.C.C. Ch. LARKANA LAUREL (b), w 10/10/51, s K.C.C. Ch. Kyndalyn Navigator, d K.C.C. Ch. Dolgelly Blue Orchid. (Class 127).
929 K.C.C. Ch. LARKANA LIBRA (d), w 30/7/54, s K.C.C. Ch. Sedora Syntax of Ware (imp.), d K.C.C. Ch. Larkana Lakme. (Class 1, 121).

Class 116. PUPPY, DOG.

741 Mrs. E. O. Addison, MARLDOON BLUE MARK.
754 Mrs. W. Barker, DULOHN BLAZEAWAY.
760 Miss E. M. Boyle, BEAUFORD BEAU BINKIE (N.S.W.).
766 Miss J. Carlton, TRING DAVID.
788 Mr. and Mrs. A. Gold, HEATHCLIFF SOOTY JOE.
792 Mrs. A. Hall, SHANNON DOWNS RANGIE.
1 — 799 A. G. Hearn, DRALLIG DEBONAIR.
807 Miss V. Jacobs, WATTLE VIEW WINTEN.
835 Mr. and Mrs. W. K. G. Matheson, ROSEWILL LOCHIN LAD.
839 Miss I. H. Meek, TRES BON HORATIO (N.S.W.).
857 A. Parkinson, CURAMOR SILVER FLARE.
2 — 870 Mrs. G. Richards, ROMLYN BLUE PETER.
874 Mrs. M. H. Riley, DULOHN MOONSUN.
894 R. H. Smith, JENEVE JOLLY BOY.

Class 117. JUNIOR, DOG.

743 J. L. C. Allgood, YATYWTH SENTINEL.
748 Mrs. M. M. Armitage, GATIMRA GUNNER.
757 Mrs. D. M. Bowler, BERRISTAL BAMBI.
2 — 761 F. C. W. Brown, BLACK IDOL OF INVERLOCH (N.Z.).
770 Mrs. E. M. Cooper, WINSFORD PRINCE MILLEWA.
781 Dulohn Kennels, GLENDARUEL BLACK SOMBRERO (N.Z.).
794 H. G. Hampton, FARNHAM VAGABOND (Tas.).
825 S. McCullagh, STUDHOLME STEPALONG.
828 Mrs. D. I. McGrath, ILFORD SUPERB.
1 — 833 H. J. S. McIntosh, KAWEKA SIR MARKSON.
836 B. Mathew, MARCEL MATHOURA (N.S.W.).
849 Mrs. A. Murphy, SHANNON DOWNS BUNTETTE.
851 H. Murray, KOUBLA KUSH.
854 Narod Kennels, NAROD OLYMPIC BOY.
876 Mrs. E. J. Robinson, SUMMIT GOLDEN PIONEER.
912 L. L. Trickey, LARKANA LINESMAN.
(760) Miss E. M. Boyle, BEAUFORD BEAU BINKIE (N.S.W.).
(799) A. G. Hearn, DRALLIG DEBONAIR.
(835) Mr. and Mrs. W. K. G. Matheson, ROSEWILL LOCHIN LAD.

Class 118. NOVICE, DOG.

769 Mrs. L. E. Chandler, KINGOLD KINGSLEY.
796 L. J. Hartnett, WATTLE VIEW NICHOLAS.
797 Mrs. J. I. E. Head, PAMALDON PIED PIPER.
804 Messrs. R. and B. Hunter, GATIMRA RETNUHA.
826 S. McCullagh, STUDHOLME STOP PRESS.
837 J. M. Mayer, HEATH TERRY (N.S.W.).
2 — 850 H. Murray, KOUBLA KHAN.
911 Miss J. Traido, JOYLAND NEGRA DEMONI.
1 — (748) Mrs. M. M. Armitage, GATIMRA GUNNER.
(757) Mrs. D. M. Bowler, BERRISTAL BAMBI.
(770) Mrs. E. M. Cooper, WINSFORD PRINCE MILLEWA.
(788) Mr. and Mrs. A. Gold, HEATHCLIFF SOOTY JOE.
(794) H. G. Hampton, FARNHAM VAGABOND (Tas.).
(854) Narod Kennels, NAROD OLYMPIC BOY.

Class 119. LIMIT, DOG.

742 F. R. Ahern, TALLY HO UNCLE REMOS (N.S.W.).
746 Miss P. D. Archer, KYNDALYN BLUE MONARCH.
759 Mrs. R. Boyd, WATTLE VIEW WANGANUI.
772 G. G. Cuff, PAMALDON PETER PAN.
819 R. G. Latimer, MARKENWYN MARKSMAN.
1 — 831 H. J. S. McIntosh, KAWEKA SIR MARCEL.
855 Narod Kennels, NAROD REGAL BOY.
889 Mrs. C. Shipp, DULOHN BLACK MAGIC.
2 — 914 B. Trollope, CHANOBI CORDELL.
919 Mr. and Mrs. G. S. Wallace, CRAIGNESS CARLYLL.
924 Mrs. V. E. Woodbridge, KAVIC CZAR.
(794) H. G. Hampton, FARNHAM VAGABOND (Tas.).
(796) L. J. Hartnett, WATTLE VIEW NICHOLAS.
(804) Messrs R. and B. Hunter, GATIMRA RETNUHA.
(825) S. McCullagh, STUDHOLME STEPALONG.

Class 120. AUSTRALASIAN-BRED, DOG.

763 G. W. Bunting, CLIAD RUSTY PRINCE.
765 Miss J. Carlton, NORGLEN JEREMY.
803 Mrs. T. C. Horton, GRENLUI GRAMMATICAL.
845 Mr. and Mrs. D. A. Murnane, WATTLE VIEW WANDERER.
847 Mrs. A. Murphy, GRENLUI DERRY PRIDE.
852 Mr. and Mrs. H. Murray, CARWOOD KIM.
859 S. R. Pausey and Merry York Kennels, MALGRAVE MILLIONAIRE (N.S.W.).
1 — 862 Mrs. I. M. Philpot, CHESHAM PATRICK.
2 — 867 L. C. Puttyfoot, STUDHOLME SHANE.
875 Mrs. E. J. Robinson, NOLYN NONPARIEL (W.A.).
882 Miss V. Saunders, LILLIMUR LARAMEE.
893 H. Smith, BRAYTON RODNEY STONE.
897 J. Stenson, KAVIC BLUE REX.
901 R. G. and Mrs. C. J. Thoday, HAWKESLEIGH HOWITZER.

910 G. Tomlinson, WINSFORD PRINCE JOHN.
916 B. Trollope, K.C.C. Ch. CHANOBI SPORTSMAN.
923 Mrs. V. E. Woodbridge, KAVIC CROWN AGENT.
(761) F. C. W. Brown, BLACK IDOL OF INVERLOCH (N.Z.).
(797) Mrs. J. I. E. Head, PAMALDON PIED PIPER.
(819) R. G. Latimer, MARKENWYN MARKSMAN.
(836) B. Mathew, MARCEL MATHOURA (N.S.W.).
(854) Narod Kennels, NAROD OLYMPIC BOY.
(855) Narod Kennels, NAROD REGAL BOY.
(889) Mrs. C. Shipp, DULOHN BLACK MAGIC.

Class 121. OPEN, DOG.

745 Mr. and Mrs. C. Allison, JANVEDE HAPPY LANDINGS.
750 A. J. Ascott, ASHLEY GAMBLER (N.Z.).
752 Mr. and Mrs. N. R. Badman, DULOHN BLACK BOY.
777 Dalveen Kennels, K.C.C. Ch. DULOHN MATEOMINE.
779 R. Danks, KYNDALYN TIMARU.
809 Mr. and Mrs. T. G. Jenkins, K.C.C. Ch. DOLGELLY DAFYDD.
821 Mrs. I. S. E. Leach, MISTWIL NOBLEMAN.
824 S. McCullagh, K.C.C. Ch. STUDHOLME STATESMAN.
832 H. J. S. McIntosh, K.C.C. Ch. KAWEKA SIR MARK.
843 Mr. and Mrs. D. A. Murnane, K.C.C. Ch. BLACK INVADER OF INVERLOCH (N.Z.).
2 – 865 Mrs. K. M. Purser, CURAMOR CRUSADER (imp.).
866 Mrs. K. M. Purser, CURAMOR DEBONAIR (imp.).
898 Mrs. C. D. Stuart, SPRINGBANK SILVER SPARK (imp.).
908 Mrs. N. Thomson, K.C.C. Ch. SEDORA SYNTAX OF WARE (imp.).
909 Mr. and Mrs. R. Thomson, K.C.C. Ch. KYNDALYN COLON.
917 B. Trollope, FARNHAM FLORIAN (Tas.).
920 Mr. and Mrs. G. S. Wallace, CRAIGNESS TAMO SHANTER.
927 A. J. Young, K.C.C. Ch. LARKANA LANCER.
1 – 929 A. J. Young, K.C.C. Ch. LARKANA LIBRA.
(796) L. J. Hartnett, WATTLE VIEW NICHOLAS.
(845) Mr. and Mrs. D. A. Murnane, WATTLE VIEW WANDERER.
(855) Narod Kennels, NAROD REGAL BOY.
(910) G. Tomlinson, WINSFORD PRINCE JOHN.

929. **Challenge Certificate—Best Dog.**
865. **Reserve Challenge Certificate (Dog).**

✶ DOGS ✶
DEMONSTRATION

by

OBEDIENCE DOG CLUBS

at Night in the Main Arena

8 p.m.

Tuesday, 25th Sept.

7.20 p.m.

Wednesday, 26th Sept.

Class 122. PUPPY, BITCH.

740 Mrs. D. B. Abrahams, ROSIEL RAINDROP.
755 Mrs. W. Barker, DULOHN BOUQUET.
762 F. C. W. Brown, DAWNSTAR OF INVERLOCH (N.Z.).
773 G. G. Cuff, PAMALDON PIROUETTE.
786 Mr. and Mrs. J. L. Ford, WATTLE VIEW WATCHFUL.
798 A. G. Hearn, DRALLIG DAINTY LADY.
2 – 805 R. B. Irwin, ELLAWYNE ANITA (S.A.).
818 Lambrigg Kennels, LAMBRIGG O FOR ORANGE (N.S.W.).
841 Mrs. R. E. Mullett, KARMA BLUE BONNET.
844 Mr. and Mrs. D. A. Murnane, WATTLE VIEW WAGONETTE.
853 Mr. and Mrs. H. Murray, SIDELLA SUZETTE.
856 Mr. and Mrs. E. F. O'Brien, SIDELLA SUNGLOW.
863 Mrs. P. Porter, BLONDE BROCILLA.
869 W. E. Raisbeck, SANCOR ARRON.
877 J. P. Rosan, ROSEWILL ROSLYN.
878 Rosiel Kennels, ROSIEL RAIN BIRD.
1 – 888 Miss D. Sedgwick, SIDELLA ZARINA.
891 W. Smillie, LEONIE GOLDILOCKS.
895 Mr. and Mrs. D. Somerville, BELRIC CONTESSA.
904 E. H. P. Thomas, FARNHAM LOBELIA (Tas.).
905 E. H. P. Thomas, MOARN RED SISTER (S.A.).
907 Mrs. N. Thomson, MALGRAVE MULBERRY (N.S.W.).

Class 123. JUNIOR, BITCH.

744 J. L. C. Allgood, YATYWTH SILVER PENNY.
1 – 747 Mrs. M. M. Armitage, GATIMRA DARK IMAGE.
751 Mrs. J. Avery, TOWER HILL LINDY LOO.
753 B. Baker, GATIMRA MANDY.
767 Mrs. D. Carroll, LARKANA LILAC.
2 – 780 Miss N. Duggan, SHANNON DOWNS TRIXETTE.
789 Mr. and Mrs. L. Green, ARNLEIGH FLARE PATH.
790 Mr. and Mrs. J. Hadlington, CARLEE CAROL (N.S.W.).
822 Mrs. R. P. Linton, ALLENFIELD TRIXIE.
864 Mrs. O. M. Preston, HAWKESLEIGH HIHO.
885 H. L. Searle, RONVILLE RADIANT.
(863) Mrs. P. Porter, BLONDE BROCILLA.
(877) J. P. Rosan, ROSEWILL ROSLYN.

Class 124. NOVICE, BITCH.

764 D. Burt, LARKANA LOTUS LILY.
2 – 768 Mrs. L. E. Chandler, KINGOLD KATINKA.
771 Miss M. Crosbie, LENMER LAPWING.
778 R. Danks, HAWKESLEIGH HUSSIE.
808 Miss V. Jacobs, WATTLE VIEW WYNDELL.
827 S. McCullagh, STUDHOLME SUNGOLD.
846 Mr. and Mrs. D. A. Murnane, WATTLE VIEW WANGANELLA.
887 Miss D. Sedgwick, SIDELLA SIMMONE.
1 – (747) Mrs. M. M. Armitage, GATIMRA DARK IMAGE.
(762) F. C. W. Brown, DAWNSTAR OF INVERLOCH (N.Z.).
(767) Mrs. D. Carroll, LARKANA LILAC.
(789) Mr. and Mrs. L. Green, ARNLEIGH FLARE PATH.
(904) E. H. P. Thomas, FARNHAM LOBELIA (Tas.).

Class 125. LIMIT, BITCH.

749 Mrs. M. M. Armitage, ROSIEL ROSLYN.
758 Mrs. D. M. Bowler, BERRISTAL BONANZA.
2 – 774 Mrs. J. Culpan, HAWKESLEIGH SHERYL.
776 Dalveen Kennels, BERRISTAL BUMBLE BEE.
1 – 784 Mrs. E. M. Flynn, SHENANDOAH SINCERE.
787 K. N. La Galle, DOLGELLY LADY BIRD.
795 H. Hardingham, KYNDALYN KORIN.
813 Mr. and Mrs. T. G. Jenkins, DOLGELLY GOLDEN SLIPPERS.
830 H. J. S. McIntosh, KAWEKA LILIBET.
834 Mr. and Mrs. W. K. G. Matheson, CARWOOD DARK IMAGE.
840 T. S. Motherwell, GARREL GLEN PAMELA.
858 A. Parkinson, SHENANDOAH SHENA.
860 Mrs. I. M. Philpot, CHESHAM JOAN.
868 L. C. Puttyfoot, STUDHOLME SOBRANIE.
883 H. L. Searle, CLARNEL COUNTESS.
892 Mrs. F. Smith, WINDORA WINKIE.
902 R. G. and Mrs. C. J. Thoday, HAWKESLEIGH SHARON.
906 J. W. Thompson, LARKANA LYNDELL.
918 Mrs. E. Walker, TRARALGA MELISA.
922 Mrs. V. E. Woodbridge, KAVIC CONTOUR.
(767) Mrs. D. Carroll, LARKANA LILAC.

(846) Mr. and Mrs. D. A. Murnane, WATTLE VIEW WANGANELLA.
(904) E. H. P. Thomas, FARNHAM LOBELIA (Tas.).
(905) E. H. P. Thomas, MOARN RED SISTER (S.A.).

Class 126. AUSTRALASIAN-BRED, BITCH.

756 T. Bengough, STUDHOLME SILHOUETTE.
775 Mrs. J. Culpan, PETAN CANDY GOLD.
785 Mrs. E. M. Flynn, SHENANDOAH TRUENESS.
802 A. G. Hearn, K.C.C. Ch. LENMER LEUELLA.
810 Mr. and Mrs. T. G. Jenkins, K.C.C. Ch. DOLGELLY DANCING GIRL.
814 R. Krantzcke, K.C.C. Ch. MALGRAVE CLOVE (N.S.W.).
817 Lambrigg Kennels, Ch. (N.S.W.) LAMBRIGG NUTCRACKER (N.S.W.).
838 Miss I. H. Meek, FROMELLES FAZENDA (N.S.W.).
842 Mrs. R. E. Mullett, KARMA COLUMBINE.
861 Mrs. I. M. Philpot, CHESHAM NOEL.
1 —871 R. Riddell, LARKANA LANTANA.
873 Mrs. M. H. Riley, BRONWYN GOLDEN SUSANNE (S.A.).
879 Rosiel Kennels, ROSIEL RAIN BOW.
881 J. Ryan, GARWEN TRILBY (N.S.W.).
884 H. L. Searle, LENMER LUCILLE.
890 W. Smillie, LARKANA LINDA SYNTAX.
2 —896 Mr. and Mrs. D. Somerville, CHANOBI DEBUTANTE.
903 R. G. and Mrs. C. J. Thoday, HAWKESLEIGH STAR.
913 B. Trollope, CHANOBI CHARDE PAX.
921 Mrs. D. J. White, DALRY DANAE (N.S.W.).
926 A. J. Young, LARKANA LAELIA.
(762) F. C. W. Brown, DAWNSTAR OF INVERLOCH (N.Z.).
(787) K. N. La Galle, DOLGELLY LADY BIRD.
(822) Mrs. R. P. Linton, ALLENFIELD TRIXIE.
(840) T. S. Motherwell, GARREL GLEN PAMELA.
(892) Mrs. F. Smith, WINDORA WINKIE.
(918) Mrs. E. Walker, TRARALGA MELISA.

Class 127. OPEN, BITCH.

782 E. D. Evans, DOLGELLY GOLDEN DOLL.
1 —783 Mrs. E. M. Flynn, SHENANDOAH SHARINA.
791 M. Haley, SHARBASH KUMARI.
793 H. G. Hampton, Ch. (Tas.) FARNHAM FUCHSIA (Tas.).
800 A. G. Hearn, K.C.C. Ch. FALCONERS LUCK OF WARE (imp.).
801 A. G. Hearn, LENMER LUCK PENNY (imp.).
806 R. B. Irwin, ELLAWYNE MARINA (S.A.).
811 Mr. and Mrs. T. G. Jenkins, K.C.C. Ch. DOLGELLY DEMETER.
812 Mr. and Mrs. T. G. Jenkins, K.C.C. Ch. DOLGELLY FIREBIRD.
815 R. Krantzske, THAXTED TRINKET.
816 Lambrigg Kennels, Ch. (N.S.W.) LAMBRIGG CHAROO (N.S.W.).
820 Mrs. I. S. E. Leach, BRAYTON BARONESS.
823 Mrs. W. McArthur, GATEHAMPTON LAUGHING ANN OF IDE (imp.).
829 H. J. S. McIntosh, GLENDALE SUBRETTE (N.Z.).
848 Mrs. A. Murphy, KENBAR TREASURE.
872 Mrs. M. H. Riley, Ch. (S.A.) BRADBERN GOLDEN GLORIA (S.A.).
880 Rosiel Kennels, SANDILAGH SHADOW.
886 Miss D. Sedgwick, HILLSTREAM MARGLEAM.
899 Mrs. C. D. Stuart, SPRINGBANK SYMMETY (imp.).
900 F. Tetsill, K.C.C. Ch. BROOKCOT SUZETTE (N.S.W.).
915 B. Trollope, K.C.C. Ch. CHANOBI PRECIOUS.
925 Mrs. A. E. Young, K.C.C. Ch. LARKANA LAKME.
2 —928 A. J. Young, K.C.C. Ch. LARKANA LAUREL.
(758) Mrs. D. M. Bowler, BERRISTAL BONANZA.
(840) T. S. Motherwell, GARREL GLEN PAMELA.
(861) Mrs. I. M. Philpot, CHESHAM NOEL.
(896) Mr. and Mrs. D. Somerville, CHANOBI DEBUTANTE.

183 **Challenge Certificate—Best Bitch.**
928 **Reserve Challenge Certificate (Bitch).**

INDEX TO BREEDS SEE END OF DOG SECTION.

LABRADOR RETRIEVERS

(25 POINTS)

AHERN, F. R., 129 Clarke Street, Northcote.
930 WREXHAM FENTON LADY (b), w 1/12/55, bred by L. Northam, s K.C.C. Ch. Handsworth Boston, d K.C.C. Ch. Fentondale Tess. (Class 133, 134, 135).

ALLISON, Mr. and Mrs. C., 94 Ferntree Gully Road, Oakleigh.
931 K.C.C. Ch. WOAMBRA GLOWING EMBERS (d), w 18/12/54, s K.C.C. Ch. Mahara Hara Silhouette, d Mitaru Felicity. (Class 1, 132).
932 WOAMBRA MIGHTY POWER (d), w 18/12/54, s K.C.C. Ch. Mahara Hara Silhouette, d Mitaru Felicity. (Class 2, 132).

ALSOP, Mr. and Mrs. N., 21 Deakin Street, Mitcham.
933 K.C.C. Ch. HANDSWORTH DONNA (b), w 5/9/53, bred by Mr. and Mrs. L. Matthews, s Corranderrk Roger, d Amber Lass. (Class 137).
934 SHERATON LANZA (b), w 28/1/56, bred by A. Ross, s Corranderrk Roger, d K.C.C. Ch. Handsworth Golden Ayre. (Class 133).

BAILEY, D., 51 Mason Street, Shepparton.
935 Ch. (N.S.W.) HILLFARM GOLDEN MORN (N.S.W.) (b), w 23/8/53, s K.C.C. Ch. Handsworth Garth, d Ch. (N.S.W.) Swaledale Golden Dawn. (Class 137).
936 K.C.C. Ch. REEDY LAKE DASH (d), w 24/9/53, s K.C.C. Ch. Handsworth Ben (imp.), d K.C.C. Ch. Mallee Nig. (Class 132).

BALDWIN, C. A., 5 Lavelle Street, Blackburn.
937 PRINCE MEL (d), w 26/8/54, bred by B. M. Lewis, s K.C.C. Ch. Scuttle, d Gunleigh Glen. (Class 130, 131).

BARNES, W. B., 1 Sinclair Place, Horsham.
938 LABUAN GOLDEN QUEEN (b), w 29/5/55, s K.C.C. Ch. Gundagold of Warrigal, d Mahara Hara Jill. (Class 1, 136, 137).

BEECH, A., 272 Nepean Highway, North Brighton.
939 SHERATON DUKE (d), w 28/1/56, bred by A. Ross, s Corranderrk Roger, d K.C.C. Ch. Handsworth Golden Ayre. (Class 128).

BONSER, A. J. and A. J., 96 Neville Street, Carnegie.
940 AMBERLEN SHEREE (b), w 18/9/55, bred by Mr. and Mrs. E. G. Fellner, s K.C.C. Ch. Stoneywood Roamer (imp.), d Burdekin Honey. (Class 134, 135, 136, 137).
941 LOREEN SHANE (d), w 4/10/55, bred by Mrs. J. Cavill, s Cromdale Timothy, d Wilacre Judith. (Class 128, 129, 130, 131, 132).

BRIGGS, A., 21 Pakenham Street, Blackburn.
942 BECLAN BLACK RAIDER (d), w 9/9/55, bred by Beclan Kennels, s Winlaton Black Diamond, d Rushall Pride. (Class 129, 130).

BROWNLIE, W. B., 1 Burton Avenue, Clayton.
943 DUFFTON McCRAE (d), w 5/12/53, bred by Miss D. M. Baker, s K.C.C. Ch. Stoneywood Roamer (imp.), d Pottens Jennifer (imp.). (Class 132).
944 LEOMAR ROB ROY (d), w 27/1/56, bred by L. W. McGown, s K.C.C. Ch. Stoneywood Roamer (imp.), d Beau Glen Honey. (Class 128).

COOK, L. A., Box 383, Shepparton.
945 SHERATON MASTERPIECE (d), w 28/1/56, bred by A. Ross, s Corranderrk Roger, d K.C.C. Ch. Handsworth Golden Ayre. (Class 128, 129, 130).

COOPER, H., 40 Jones Road, Dandenong.
946 BELOKA MONTY (d), w 12/9/54, bred by B. Tharle, s Vernie Sandy, d Jill. (Class 130).

DAVIES, H. A. L., Dickens Lane, Olinda.
947 BINGEN JUDY JOY (b), w 3/3/56, s K.C.C. Ch. Winlaton Wanderer, d Lewisporte Judy Joy. (Class 133).
948 PRINCE BING (d), w 6/11/50, bred by R. Wilcock, s K.C.C. Ch. Taumac Mate, d Kiarive Lass. (Class 132).

DAVIS, E. R. and Miss E. A., 17 Creswick Street, Footscray.
949 K.C.C. Ch. SLIPSTREAM GEM (b), w 2/8/52, bred by Mr. and Mrs. A. A. McConchie. s K.C.C. Ch. Handsworth Sandy Mac C.D., d Hirst Gem (imp.). (Class 137).

DRYBURGH, M., 22 Louisville Avenue, Pascoe Vale South.
950 WINLATON VAUGHAN (d), w 23/6/52, bred by Miss H. M. Lascelles, s K.C.C. Ch. Taumac Clinker, d Winlaton Jade. (Class 132).

EDWARDS, Mrs. L., 392 Anzac Road, Kingsford, N.S.W.
951 HONEYDALE LASS (N.S.W.) (b), w 21/1/52, bred by J. D. Andrews, s Michael of Kandahar (imp.), d Hillfarm Golden Honey. (Class 136).
952 WALRAY MIDAS (N.S.W.) (d), w 12/10/53, s Cruchfield Vagrant (N.Z.), d The Furies Golden Fury. (Class 130, 131, 132).

953 WALRAY PRUDENCE (N.S.W.) (b), w 13/6/53, s Dual Ch. Handsworth Beau (imp.), d Walray Golden Honey. (Class 137).

EGGINS, E. L., Forbes Street, Emu Plains, N.S.W.
954 CASRAY BANDIT (N.S.W.) (d), w 8/1/56, bred by S. Howell, s Holton Focus (imp.), d Ch. (N.S.W.) Bengali Bettee. (Class 128).

FIELDCREST KENNELS, 8 Florence Street, Ormond.
955 FIELDCREST GOLD GLORY (b), w 14/2/55, s Rushall Robin Adair, d Fieldcrest Mandy. (Class 136).
956 FIELDCREST MANDY (b), w 28/7/52, bred by R. K. Mackie, s K.C.C. Ch. The Gunnar, d Warrigal Finchaven. (Class 137).

FORREST, Mr. and Mrs. F. H., 6 Kinloch Avenue, Murrumbeena.
957 K.C.C. Ch. LAROMA ELIZABETH (b), w 25/2/54, s K.C.C. Ch. Royella Replica, d Vernie Teena. (Class 137).
958 LAROMA MADAM BUTTERFLY (b), w 13/3/53, bred by Mrs. F. H. Forrest, s Winlaton Black Diamond, d Vernie Teena. (Class 137).

GILBERTON KENNELS, Tangambalanga, via Wodonga.
959 FENTONDALE BLACK OPAL (b), w 16/12/55, bred by Mr. and Mrs. G. S. Gough, s K.C.C. Ch. Handsworth Boston, d K.C.C. Ch. Fentondale Amanda. (Class 133).

GORMAN, Mr. and Mrs. G., 39 Inkerman Street, Maidstone.
960 K.C.C. Ch. GUNDALE GOLDILOCKS (b), w 12/2/53, bred by Mr. and Mrs. B. Elliott, s K.C.C. Ch. Handsworth Sandy Mac, d K.C.C. Ch. Royella Bo Peep. (Class 137).
961 GUNFIELD GOLDEN RAJAH (d), w 23/12/55, s Valden Chips (N.S.W.), d K.C.C. Ch. Gundale Goldilocks. (Class 128).
962 GUNFIELD NOELLA (b), w 23/12/55, s Valden Chips (N.S.W.), d K.C.C. Ch. Gundale Goldilocks. (Class 133).

GORST, Mr. and Mrs. H. R., 17 Rose Street, Bentleigh.
963 LAROMA RAJAH (d), w 25/2/54, bred by Mr. and Mrs. F. H. Forrest, s K.C.C. Ch. Royella Replica, d Vernie Teena. (Class 132).
964 K.C.C. Ch. ROYELLA REPLICA (d), w 25/4/52, bred by A. R. and Miss H. P. Maver, s K.C.C. Ch. Winlaton Wanderer, d Royella Symphony. (Class 132).

GOSSTRAY, B. Main Road, Diamond Creek.
965 JOYLEE SIR ECHO (d), w 15/8/54, bred by Joylee Kennels, s K.C.C. Ch. Bronze Laddie, d Handsworth Re Echo. (Class 1, 132).

GOUGH, Mrs. G. S., 172 High Street, Kew.
966 K.C.C. Ch. HANDSWORTH BOSTON (d), w 12/9/51, bred by Mr. and Mrs. L. Matthews, s Handsworth Robert (imp.), d K.C.C. Ch. Treesholme Thyme of Arlingdon (imp.). (Class 132).
967 K.C.C. Ch. HANDSWORTH LINDY LOU (b), w 9/8/53, bred by Mr. and Mrs. L. Matthews, s K.C.C. Ch. Handsworth Ben (imp.), d K.C.C. Ch. Treesholme Thyme of Arlingdon (imp.). (Class 137).
968 WESTELAND JUSTUS (d), w 2/3/55, bred by Miss J. N. Perry, s K.C.C. Ch. Hansworth Boston, d Mitaru Heidi. (Class 1, 132).

GOUGH, Mr. and Mrs. G. S., 172 High Street, Kew.
969 K.C.C. Ch. FENTONDALE AMANDA (b), w 19/10/52. s K.C.C. Ch. Handsworth Garth, d Ladybird. (Class 137).
970 FENTONDALE CAVALIER (d), w 14/12/55, s K.C.C. Ch. Handsworth Boston, d K.C.C. Ch. Fentondale Amanda. (Class 128).
971 FENTONDALE DIXIE (b), w 21/9/55. s K.C.C. Ch. Handsworth Boston, d Ladybird. (Class 135).

HADLINGTON, Mr. and Mrs. J., Lot 2555, Wandella Road, North Manly. N.S.W.
972 AJANA HARLEM BEAUTY (b), w 16/1/56, bred by Ajana Kennels. s K.C.C. Ch. Handsworth Ben (imp.). d Ch. (N.S.W.) Joylee Pam. (Class 133).

HAIGH, Mr. and Mrs. D., 68 Ardoyne Street, Black Rock.
973 ANDORRA SAN ROCQUE (d), w 17/7/55, s K.C.C. Ch. Mahara, Hara Shadows, d Deejay Glendella. (Class 130).

HANSEN. H., 56 Playne Street, Frankston.
974 BECLAN BLACK BEAUTY (b), w 9/9/55, bred by Beclan Kennels, s Winlaton Black Diamond, d Rushall Pride. (Class 134, 135).

HESELTINE. W., c/o Prime Minister's Dept., Canberra, A.C.T.
975 WOAMBRA GOLDEN WATTLE (d), w 24/6/54, bred by Mr. and Mrs. C. A. Allison, s K.C.C. Ch. Mahara Hara Silhouette, d Lestrange Cherie. (Class 132).

HESELTINE, Mrs. W., c/o Prime Minister's Dept., Canberra, A.C.T.
976 WOAMBRA LOYAL LADY (b), w 4/6/54, bred by Mr. and Mrs. C. A. Allison. s K.C.C. Ch. Mahara Hara Silhouette, d Mitaru Felicity. (Class 137).

HORSFIELD, Mr. and Mrs. L., 112 Ashley Street, Maidstone.
977 GUNFIELD GOLDEN LASS (b), w 23/12/55, bred by Mr. and Mrs. G. Gorman, s Valden Chips (N.S.W.), d K.C.C. Ch. Gundale Goldilocks. (Class 133).

HOWELL, S., Castlereagh Road, Penrith, N.S.W.
978 CASRAY BATTLER (N.S.W.) (d), w 6/9/54, s Holton Focus (imp.), d Ch. (N.S.W.) Bengali Bettee. (Class 132).
979 HOLTON FOCUS (imp.) (d), w 11/6/53, bred by M. C. W. Gilliat, s Eng. Ch. Holton Baron, d Eng. Ch. Holton Pipit. (Class 132).

HULL, K. B., 7 Havelock Street, Bennettswood.
980 BELLHOUSE PLAYBOY (d), w 10/2/54, bred by Mrs. D. E. Bell, s K.C.C. Ch. Handsworth Sandy Mac C.D., d Kananook Lady Tessa. (Class 132).

JAMES, Mrs. J. D., 7 Clyde Street, East Kew.
981 LADRO FANTASY (b), w 19/6/51, s K.C.C. Ch. The Gunnar, d K.C.C. Ch. Ladro Aster. (Class 135).

KELLETT, J. S., 13 Vivian Street, Ivanhoe.
982 GUNDALE CANDIDA (b), w 28/5/54, bred by Mr. and Mrs. B. Elliott, s K.C.C. Ch. Handsworth Sandy Mac C.D., d K.C.C. Ch. Royella Bo Peep. (Class 137).

KEYS, F. T., 17 Page Avenue, Garden City.
983 MAHARA HARA JULIANA (b), w 30/5/53, bred by J. J. Dawson, s K.C.C. Ch. Mahara Hara Shadows, d K.C.C. Ch. Mahara Hara Brownie. (Class 137).
984 MAHARA HARA MELODY (b), w 2/4/52, bred by J. J. Dawson, s K.C.C. Ch. Winlaton Michael, d True of Treesholme (imp.). (Class 137).
985 WAINTREE WONDERFUL (b), w 30/7/53, s K.C.C. Ch. Mahara Hara Dusty, d Waintree Wendy. (Class 137).

LEWIS, Miss A., Box 58, Quambatook.
986 RYHOPE JUNE (b), w 8/6/55, s K.C.C. Ch. Winlaton Wanderer, d Majora Princess. (Class 134).
987 RYHOPE WANDERER (d), w 2/7/54, s K.C.C. Ch. Winlaton Wanderer, d Majora Princess. (Class 1, 131).

LOCKE, Mrs. L. E., 72 Mundy Street, Mentone.
988 AEROSS ROZELLE (b), w 29/10/52, bred by A. E. Ross, s Mallee Prince, d Aeross Christina. (Class 135, 136, 137).

LOVELL, Mr. and Mrs. E. C., 442 Whitehorse Road, Mitcham.
989 JICA PRINCE (d), w 28/1/55, bred by Mr. and Mrs. C. A. Watson, s K.C.C. Ch. Allmurta Duke, d Allmurta Janel. (Class 131, 132).

McINTOSH, Mr. and Mrs. M. J., 35 Woodmason Road, Boronia.
990 SPORTLAND RASTUS (d), w 12/8/55, bred by Misses C. and D. Flannery, s Sportland Lothar, d Sportland Blondie. (Class 129).
991 SPORTLAND JEDDA (b), w 12/8/55, bred by Misses C. and D. Flannery, s Sportland Lothar, d Sportland Blondie. (Class 134).
992 NARMARA PIXIE (b), w 13/10/54, bred by R. G. McKay, s K.C.C. Ch. Gundagold of Warragul, d Mahara Hara Jill. (Class 136).

McKELL, Miss W., 162 Holmes Road, Moonee Ponds.
993 SALANDRA FIREBALL (d), w 30/12/55, bred by W. J. West, s K.C.C. Ch. Handsworth Garth, d K.C.C. Ch. Goldenhue Arrogant Lass. (Class 133, 134).

McLAREN, A. D., Mooroopna.
994 KARNMORE SULTAN (d), w 26/2/55, s K.C.C. Ch. Reedy Lake Dash, d K.C.C. Ch. Southend Lassie. (Class 131).
995 KARNMORE SULTANA (b), w 26/2/55, s K.C.C. Ch. Reedy Lake Dash, d K.C.C. Ch. Southend Lassie. (Class 136).

MILLER, J., 4 Disraeli Grove, Pascoe Vale South.
996 CARRIGALINE JOCK (d), w 16/2/54, bred by Mr. and Mrs. L. G. Frost, s K.C.C. Ch. Scuttle, d Rozavon Joss. (Class 131).

MINSTER. W. A., 104 Tramway Parade, Beaumaris.
997 HANDSWORTH BIDDY (b), w 12/9/51, bred by Mr. and Mrs. L. Matthews, s Handsworth Robert (imp.), d K.C.C. Ch. Treesholme Thyme of Arlingdon (imp.). (Class 135).
998 ROBEL BLACK PRINCE (d), w 30/9/52, s K.C.C. Ch. Handsworth Ben (imp.), d Handsworth Biddy. (Class 130).

MORGAN, W. A., 484 Racecourse Road, Flemington.
999 WOAMBRA POWER PLUS (d), w 18/12/54, bred by Mr. and Mrs. C. A. Allison, s K.C.C. Ch. Mahara Hara Silhouette, d Mitaru Felicity. (Class 1, 132).

NEWTON, E. E., Cressy, Tas.
1000 Ch. (Tas.) ROBEL MAC (d), w 30/9/51, bred by W. A. Minster, s K.C.C. Ch. Handsworth Ben (imp.), d Handsworth Biddy. (Class 132).
1001 WARRA SAN ANDREW (Tas.) (d), w 31/12/55, s Ch. (Tas.) Robel Mac, d Handsworth Belita. (Class 128).

NORTHAM, L. M., Avonlea, Canterbury Road, Heathmont.
1002 WREXHAM JEDDA (b), w 1/12/55, s K.C.C. Ch. Handsworth Boston, d K.C.C. Ch. Fentondale Tess. (Class 133).

PERRY, Miss J. N., 194 Dendy Street, East Brighton.
1003 K.C.C. Ch. HANDSWORTH SWEET CHIME (b), w 29/7/54, bred by Mr. and Mrs. L. Matthews, s Corranderrk Roger, d Amber Lass. (Class 1, 137).
1004 K.C.C. Ch. WESTELAND DEMELZA (b), w 2/3/55, s K.C.C. Ch. Handsworth Boston, d Mitaru Heidi. (Class 2, 137).

ROSS, Mr. and Mrs. A., Diamond Creek.
1005 K.C.C. Ch. HANDSWORTH GOLDEN AYRE (b), w 20/5/51, bred by Mr. and Mrs. L. Matthews, s Corranderrk Roger, d Amber Lass. (Class 137).
1006 K.C.C. Ch. HANDSWORTH MONARCH (d), w 20/5/51, bred by Mr. and Mrs. L. Matthews, s Corranderrk Roger, d Amber Lass. (Class 132).
1007 SHERATON DELMA (b), w 28/1/56, bred by A. Ross, s Corranderrk Roger, d K.C.C. Ch. Handsworth Golden Ayre. (Class 133).
1008 SHERATON LYNNDREE (b), w 28/1/56, bred by A. Ross, s Corranderrk Roger, d K.C.C. Ch. Handsworth Golden Ayre. (Class 133).

RUSHALL KENNELS, Overton Road, Frankston.
1009 RUSHALL GOLDEN SOVEREIGN (b), w 22/10/54, s Rushall Robin Adair, d Handsworth Belita. (Class 136).
1010 RUSHAL ROBIN ADAIR (d), w 8/11/52, s Rushall The Brigadier, d Rushall Smudge. (Class 132).

D. SMART, 18 Bowen Street, St. Arnaud.
1011 WAINTREE WISEMAN (d), w 22/12/54, bred by F. T. Keys, s Mahara Hara Silhoutte, d Mahara Hara Melody. (Class 130, 131, 132).

STYLES, Mr. K., 64 Collins Street, Mentone.
1012 DOUGLAS PARK CHIPS (d), w 11/11/55, bred by D. J. Gillon, s Rozavon Buff Harry, d Cabunya Gleam. (Class 130, 131).

SUTCH, Mr. and Mrs. A. E., 1 Drishane Street, West Coburg.
1013 BRAMDEN REGAL SCOT (d), w 1/7/55, bred by M. Dryburgh, s K.C.C. Ch. Stoneywood Roamer (imp.), d K.C.C. Field Trial Ch. Rozavon Julianna. (Class 1, 132).
1014 POTTENS JENNIFER (imp.) (b), w 2/3/50, bred by Mrs. L. R. Browning, s Ballyduff Orangeman, d Pottens Jill. (Class 137).

TUGNETT, D. G., 195 Edwardes Street, Reservoir.
1015 LADY GOLDIE (b), w 30/10/55, bred by M. J. Miles, s Boozer, d Dawn of Pembroke (N.Z.). (Class 134).

VALDEN KENNELS, 491 Townsend Street, Albury, N.S.W.
1016 VALDEN GOLDIE (N.S.W.) (b), w 25/8/55, s K.C.C. Ch. Handsworth Boston, d K.C.C. Ch. Kyvalley Vickey. (Class 134).
1017 K.C.C. Ch. VALDEN HARVEST (N.S.W.) (d), w 4/4/53, s Mallee Michael, d K.C.C. Ch. Kyvalley Vickey. (Class 132).
1018 VALDEN TESS (N.S.W.) (b), w 10/6/54, s K.C.C. Ch. Stoneywood Roamer (imp.), d K.C.C. Ch. Kyvalley Vickey. (Class 137).

VERNENA KENNELS, 34 Laura Street, Aspendale.
1019 VERNENA LORD REX (d), w 12/10/55, s K.C.C. Ch. Cabunya Apoona, d Diana Lass. (Class 128, 129, 130).
1020 WOAMBRA RED WARATAH (b), w 5/6/54, bred by Mr. and Mrs. C. Allison, s K.C.C. Ch. Mahara Hara Silhouttee, d Mitaru Felicity. (Class 137).

WATSON, Mr. and Mrs. C. A., River Avenue, Plenty.
1021 K.C.C. Ch. ALLMURTA DUKE (d), w 7/7/51, bred by W. Matthew, s Mallee Prince, d Merrie Judy. (Class 132).
1022 K.C.C. Ch. JICA BLACK MAGIC (d), w 26/12/53, s K.C.C. Ch. Allmurta Duke, d K.C.C. Ch. Lady Marion. (Class 132).
1023 K.C.C. Ch. JICA BUANGOR (b), w 3/11/52, s K.C.C. Ch. Allmurta Duke, d K.C.C. Ch. Lady Marion. (Class 137).
1024 JICA COUNTESS JULIA (b), w 10/1/56, s K.C.C. Ch. Jica Black Magic, d Allmurta Janel. (Class 133).
1025 JICA JACQUELINE (b), w 28/1/55, s K.C.C. Ch. Allmurta Duke, d Allmurta Janel. (Class 136).

WATTS, A., 267 Gore Street, Fitzroy.
1026 FENTONDALE JASON (d), w 21/9/55, bred by Mr. and Mrs. G. S. Gough, s K.C.C. Ch. Handsworth Boston, d Glendarin Ladybird. (Class 129, 130).

WESTMORE, Miss B. M., 389 Bay Street, North Brighton.
1027 WESTELAND PENELOPE (b), w 2/3/55, bred by Miss J. N. Perry, s K.C.C. Ch. Handsworth Boston, d Mitaru Heidi. (Class 136).

WHITE, Mr. and Mrs. D., c/o 363 Nepean Highway, East Brighton.
1028 K.C.C. Ch. CABUNYA APOONA (d), w 14/8/52, bred by J. R. Hokin, Jnr., s Rozavon Lindern, d Cabunya Pinky. (Class 132).
1029 WESTELAND BLACK WARRIOR (d), w 2/3/55, bred by Miss J. N. Perry, s K.C.C. Ch. Handsworth Boston, d Mitaru Heidi. (Class 1, 132).
1030 K.C.C. Ch. WESTELAND WANDA (b), w 2/3/55, bred by Miss J. N. Perry, s K.C.C. Ch. Handsworth Boston, d Mitaru Heidi. (Class 1, 137).

WILLIAMS, Miss F., 12 Downes Street, Strathmore.
1031 MAHOUT RANEE (b), w 8/3/55, bred by Mrs. R. G. Griffiths, s K.C.C. Ch. Mahara Hara Dusty, d Mitaru Glamour Girl. (Class 135, 136).

WILLIAMSON, I. C., 4 Coolac Street, Cheltenham.
1032 BARUNGA MAJOR (d), w 23/5/55, bred by R. J. Goddard, s K.C.C. Ch. Cabunya Apoona, d Winsmore Silver Shot. (Class 130).

WILSON, J. M., Private Bag 48, Colac.
1033 CORUNNUM DUKE (d), w 19/8/53, s K.C.C. Ch. Mahara Hara Shadows, d Mahara Hara Jan. (Class 131, 132).

Class 128. PUPPY, DOG.

939 A. Beech, SHERATON DUKE.
1-941 A. J. and A. J. Bonser, LORREEN SHANE.
944 W. B. Brownlie, LEOMAR ROB ROY.
945 L. A. Cook, SHERATON MASTERPIECE.
954 E. L. Eggins, CASRAY BANDIT (N.S.W.).
961 Mr. and Mrs. G. Gorman, GUNFIELD GOLDEN RAJAH.
970 Mr. and Mrs. G. S. Gough, FENTONDALE CAVALIER.
1001 E. E. Newton, WARRA SAN ANDREW (Tas.).
2-1019 Vernena Kennels, VERNENA LORD REX.

Class 129. JUNIOR, DOG.

942 A. Briggs, BECLAN BLACK RAIDER.
1—990 Mr. and Mrs. M. J. McIntosh, SPORTLAND RASTUS.
1026 A. Watts, FENTONDALE JASON.
2-(941) A. J. and A. J. Bonser, LORREEN SHANE.
(945) L. A. Cook, SHERATON MASTERPIECE.
(1019) Vernena Kennels, VERNENA LORD REX.

Class 130. NOVICE, DOG.

937 C. A. Baldwin, PRINCE MEL.
946 H. Cooper, BELOKA MONTY.
952 Mrs. L. Edwards, WALRAY MIDAS (N.S.W.).
973 Mr. and Mrs. D. Haigh, ANDORRA SAN ROCQUE.
998 W. A. Minster, ROBEL BLACK PRINCE.
1011 D. Smart, WAINTREE WISEMAN.
1-1012 K. Styles, DOUGLAS PARK CHIPS.
1032 I. C. Williamson, BARUNGA MAJOR.
2—(941) A. J. and A. J. Bonser, LORREEN SHANE.
(942) A. Briggs, BECLAN BLACK RAIDER.
(945) L. A. Cook, SHERATON MASTERPIECE.
(1019) Vernena Kennels, VERNENA LORD REX.
(1026) A. Watts, FENTONDALE JASON.

Class 131. LIMIT, DOG.

987 Miss A. Lewis, RYHOPE WANDERER.
989 Mr. and Mrs. E. C. Lovell, JICA PRINCE.
994 A. D. McLaren, KARNMORE SULTAN.
2-996 J. Miller, CARRIGALINE JOCK.
1033 J. M. Wilson, CORUNNUM DUKE.
(937) C. A. Baldwin, PRINCE MEL.
(941) A. J. and A. J. Bonser, LORREEN SHANE.
(952) Mrs. L. Edwards, WALRAY MIDAS (N.S.W.).
(1011) D. Smart, WAINTREE WISEMAN.
1-(1012) K. Styles, DOUGLAS PARK CHIPS.

Class 132. OPEN, DOG.

931 Mr. and Mrs. C. Allison, K.C.C. Ch. WOAMBRA GLOWING EMBERS.
932 Mr. and Mrs. C. Allison, WOAMBRA MIGHTY POWER.
2-936 D. Bailey, K.C.C. Ch. REEDY LAKE DASH.
943 W. B. Brownlie, DUFFTON McCRAE.
948 H. A. L. Davies, PRINCE BING.
950 M. Dryburgh, WINLATON VAUGHAN.
963 Mr. and Mrs. H. R. Gorst, LAROMA RAJAH.

964 Mr. and Mrs. H. R. Gorst, K.C.C. Ch. ROYELLA REPLICA.
965 B. Gosstray, JOYLEE SIR ECHO.
966 Mrs. G. S. Gough, K.C.C. Ch. HANDSWORTH BOSTON.
968 Mrs. G. S. Gough, WESTELAND JUSTUS.
975 W. Heseltine, WOAMBRA GOLDEN WATTLE.
978 S. Howell, CASRAY BATTLER (N.S.W.).
979 S. Howell, HOLTON FOCUS (imp.).
980 K. B. Hull, BELLHOUSE PLAYBOY.
999 W. A. Morgan, WOAMBRA POWER PLUS.
1000 E. E. Newton, Ch. (Tas.) ROBEL MAC.
1006 Mr. and Mrs. A. Ross, K.C.C. Ch. HANDSWORTH MONARCH.
1010 Rushall Kennels, RUSHALL ROBIN ADAIR.
1013 Mr. and Mrs. A. E. Sutch, BRAMDEN REGAL SCOT.
1017 Valden Kennels, K.C.C. Ch. VALDEN HARVEST (N.S.W.).
1021 Mr. and Mrs. C. A. Watson, K.C.C. Ch. ALLMURTA DUKE.
1022 Mr. and Mrs. C. A. Watson, K.C.C. Ch. JICA BLACK MAGIC.
1028 Mr. and Mrs. D. White, K.C.C. Ch. CABUNYA APOONA.
1— 1029 Mr. and Mrs. D. White, WESTELAND BLACK WARRIOR.
(941) A. J. and A. J. Bonser, LORREEN SHANE.
(952) Mrs. L. Edwards, WALRAY MIDAS (N.S.W.).
(989) Mr. and Mrs. E. C. Lovell, JICA PRINCE.
(1011) D. Smart, WAINTREE WISEMAN.
(1033) J. M. Wilson, CORUNNUM DUKE.

1029 **Challenge Certificate—Best Dog.**

936 **Reserve Challenge Certificate (Dog).**

Class 133. PUPPY, BITCH.

930 F. R. Ahern, WREXHAM FENTON LADY.
934 Mr. and Mrs. N. Alsop, SHERATON LANZA.
947 H. A. L. Davies, BINGEN JUDY JOY.
959 Gilberton Kennels, FENTONDALE BLACK OPAL.
2— 962 Mr. and Mrs. G. Gorman, GUNFIELD NOELLA.
972 Mr. and Mrs. J. Hadlington, AJANA HARLEM BEAUTY.
977 Mr. and Mrs. L. Horsfield, GUNFIELD GOLDEN LASS.
993 Miss W. McKell, SALANDRA FIREBALL.
1— 1002 L. M. Northam, WREXHAM JEDDA.
1007 Mr. and Mrs. A. Ross, SHERATON DELMA.
1008 Mr. and Mrs. A. Ross, SHERATON LYNNDREE.
1024 Mr. and Mrs. C. A. Watson, JICA COUNTESS JULIA.

Class 134. JUNIOR, BITCH.

940 A. J. and A. J. Bonser, AMBERLEN SHEREE.
2— 974 H. Hansen, BECLAN BLACK BEAUTY.
986 Miss A. Lewis, RYHOPE JUNE.
1— 991 Mr. and Mrs. M. J. McIntosh, SPORTLAND JEDDA.
1015 D. G. Tugnett, LADY GOLDIE.
1016 Valden Kennels, VALDEN GOLDIE (N.S.W.).
(930) F. R. Ahern, WREXHAM FENTON LADY.
(993) Miss W. McKell, SALANDRA FIREBALL.

Class 135. NOVICE, BITCH.

2— 971 Mr. and Mrs. G. S. Gough, FENTONDALE DIXIE.
981 Mrs. J. D. James, LADRO FANTASY.
988 Mrs. L. E. Locke, AEROSS ROZELLE.
997 W. A. Minster, HANDSWORTH BIDDY.
1031 Miss F. Williams, MAHOUT RANEE.
(930) F. R. Ahern, WREXHAM FENTON LADY.
(940) A. J. and A. J. Bonser, AMBERLEN SHEREE.
1— (974) H. Hansen, BECLAN BLACK BEAUTY.

Class 136. LIMIT, BITCH.

1— 938 W. B. Barnes, LABUAN GOLDEN QUEEN.
951 Mrs. L. Edwards, HONEYDALE LASS (N.S.W.).
955 Fieldcrest Kennels, FIELDCREST GOLD GLORY.
2— 992 Mr. and Mrs. M. J. McIntosh, NARMARA PIXIE.
995 A. D. McLaren, KARNMORE SULTANA.
1009 Rushall Kennels, RUSHALL GOLDEN SOVEREIGN
1025 Mr. and Mrs. C. A. Watson, JICA JACQUELINE.
1027 Miss B. M. Westmore, WESTELAND PENELOPE.
(940) A. J. and A. J. Bonser, AMBERLEN SHEREE.
(988) Mrs. L. E. Locke, AEROSS ROZELLE.
(1031) Miss F. Williams, MAHOUT RANEE.

Class 137. OPEN, BITCH.

933 Mr. and Mrs. N. Alsop, K.C.C. Ch. HANDSWORTH DONNA.
935 D. Bailey, Ch. (N.S.W.) HILLFARM GOLDEN MORN (N.S.W.).
949 E. R. and Miss E. A. Davis, K.C.C. Ch. SLIPSTREAM GEM.
953 Mrs. L. Edwards, WALRAY PRUDENCE (N.S.W.).
956 Fieldcrest Kennels, FIELDCREST MANDY.
957 Mr. and Mrs. F. H. Forrest, K.C.C. Ch. LAROMA ELIZABETH.
958 Mr. and Mrs. F. H. Forrest, LAROMA MADAM BUTTERFLY.
960 Mr. and Mrs. G. Gorman, K.C.C. Ch. GUNDALE GOLDILOCKS.
967 Mrs. G. S. Gough, K.C.C. Ch. HANDSWORTH LINDY LOU.
969 Mr. and Mrs. G. S. Gough, K.C.C. Ch. FENTONDALE AMANDA.
976 Mrs. W. Heseltine, WOAMBRA LOYAL LADY.
982 J. S. Kellett, GUNDALE CANDIDA.
983 F. T. Keys, MAHARA HARA JULIANA.
984 F. T. Keys, MAHARA HARA MELODY.
985 F. T. Keys, WAINTREE WONDERFUL.
1— 1003 Miss J. N. Perry, K.C.C. Ch. HANDSWORTH SWEET CHIME.
2— 1004 Miss J. N. Perry, K.C.C. Ch. WESTELAND DEMELZA.
1005 Mr. and Mrs. A. Ross, K.C.C. Ch. HANDSWORTH GOLDEN AYRE.
1014 Mr. and Mrs. A. E. Sutch, POTTENS JENNIFER (imp.).
1018 Valden Kennels, VALDEN TESS (N.S.W.).
1020 Vernena Kennels, WOAMBRA RED WARATAH.
1023 Mr. and Mrs. C. A. Watson, K.C.C. Ch. JICA BUANGOR.
1030 Mr. and Mrs. D. White, K.C.C. Ch. WESTELAND WANDA.
(938) W. B. Barnes, LABUAN GOLDEN QUEEN.
(940) A. J. and A. J. Bonser, AMBERLEN SHEREE.
(988) Mrs. L. E. Locke, AEROSS ROZELLE.

1003 — **Challenge Certificate—Best Bitch.**

1004 **Reserve Challenge Certificate (Bitch).**

COLLIES

(25 POINTS)

ADAMS, I and B., 3 Fettling Street, West Preston.
1034 KEVINWOOD STARBOY (d), w 17/3/53, bred by K. Evans, s K.C.C. Ch. Glendallo Royal Rajah (N.S.W.), d Kevinwood Grand Duchess. (Class 141, 142).

ANDREWS, Miss B. J., 17 Lincoln Road, Essendon.
1035 BONNY LASSIE (b) (breeding unknown). (Class 146).

ANGUS, Miss J., 377 Bell Street, Preston.
1036 DAWNAYRE DONALD (d), w 7/5/55, bred by Mrs. V. Lewis, s K.C.C. Ch. Salesville Mac Tavish, d Dawnayre Brenda. (Class 139).

ATHERTON, B. D., 1 Compton Street, Reservoir.
1037 YALTA GOLDEN CONQUEST (d), w 30/8/55, bred by Mr. and Mrs. A. Dawyda, s Grennock Guardsman, d Lassie Heritage. (Class 139).

BALDERSTONE, D., 25 Victoria Avenue, Canterbury.
1038 BRAEDEN STORMY (d), w 13/11/54, bred by Braeden Kennels, s Logie Brae Leo (N.S.W.), d Braeden Sepia, (Class 140, 141, 142).

BARNETT, R. S., 1 Sydare Avenue, Chadstone.
1039 ROUSEGLEN ROBIN ADAIRE (d), w 18/7/55, bred by Mrs. A. Rouse, s Kimberley Tranquil Boy, d Burneye Just Mandy. (Class 139).

BLACK, Miss S. R., Staff, Mont Park Hospital.
1040 CARRDEEN ROYAL PETER (d), w 2/4/54, bred by Miss J. Carra, s Glenmorag Sir David (Q'ld), d Kimberley Lady Jean. (Class 140, 141, 142).

BRAEDEN KENNELS, 14 St. Johns Avenue, Springvale.
1041 BRAEDEN SEQUENCE (b), w 18/11/54, s Roseway Park Beauty (imp.), d Braeden Soubrette. (Class 147).
1042 BRAEDEN SERENADE (b), w 25/3/56, s Logie Brae Leo (N.S.W.), d Braeden Soubrette. (Class 143, 144, 145, 146).
1043 BRAEDEN STARFIRE (b), w 16/3/56, s Logie Brae Leo (N.S.W.), d Braeden Sepia. (Class 143).

BURTON, C., 87 Stafford Street, Abbotsford.
1044 MYHAVEN BRONZE MIST (b), w 1/3/56, bred by Miss I. Hanneysee and Mrs. P. Pascoe, s Myhaven Master Ashley, d Kimberley Lady Bronwyne. (Class 143).

BYRNE, W. E., 7 Neville Street, Traralgon.
1045 BRAEDEN STATUETTE (b), w 18/11/54, bred by Braden Kennels, s Roseway Parkbeauty (imp.), d Braeden Soubrette. (Class 147).
1046 ROSEWAY PARKBEAUTY (imp.) (d), w 16/6/48, bred by C. E. Pearson, s Beaulahs Golden Laird, d Marros Damsol. (Class 142).

CAMERON, H., 14 Lavender Park Road, Eltham.
1047 LADY KATHRYN (b), w 8/5/53, bred by Miss M. Barnsley, s Myhaven Master Ashley, d Kimberley Lady Marilyn. (Class 145, 146).

CANNING, Miss G., 45 Elizabeth Street, Malvern.
1048 LAMMERMUIR ARISTOCRAT (d), w 10/7/53, bred by C. J. C. Fraser, s K.C.C. Ch. Lairdsburn Lawless, d Eaglemont Jan. (Class 141).

CARRA, Miss J. M., 55 Henley Street, Pascoe Vale South.
1049 KIMBERLEY LADY JEAN (b), w 22/6/51, bred by Mrs. S. Stewart, s K.C.C. Ch. Mac Rob of Dormie, d Kimberley Empress Eugenie. (Class 147).

CARROL, Mrs. G., c/o Miss E. C. Norton, Bundoora Post Office.
1050 K.C.C. Ch. GLYNTWOOD MARKSMAN (d), w 14/4/53, bred by Mrs. K. Phillips, s Glenmorag Sir David (Q'ld), d K.C.C. Ch. Glendallo Fairy Gold (N.S.W.). (Class 142).

CARRUTHERS, Mrs. M. C., The Gums, Hereford Road, Mt. Evelyn.
1051 DIGHT LADY MARGARET (b), w 11/4/53, s Shiels Lovatt of Ladypark (imp.), d Dawnayre Margaret Rose. (Class 147).
1052 DIGHT SILVERBELLE (b), w 4/1/56, s K.C.C. Ch. Eaglemont Playboy, d Dight Lady Margaret. (Class 143).

CARTWRIGHT, Mrs. R., 45 Foote Street, Albert Park.
1053 EMYLYN COCQUETTE (b), w 7/12/53, bred by Mrs. L. M. Mills, s K.C.C. Ch. Lairdsburn Lawless, d Dawn Joy. (Class 146).

CAULFIELD, T. W., 30 Lisson Grove, Hawthorn.
1054 KIMBERLEY SHY SUSAN (b), w 14/9/55, bred by Mrs. S. Stewart, s Glenmorag Sir David (Q'ld), d K.C.C. Ch. Kimberley Madonna. (Class 144).

CHASMARVILLE KENNELS, 96 Albion Road, Ashburton.
1055 KOORADGEE MANDY (b), w 30/6/55, bred by Mrs. M. F. Ryan, s K.C.C. Ch. Kooradgee Lad, d K.C.C. Ch. Glennowell Dorylyn. (Class 144, 145, 146).

CLARKE, R., 50 Champion Street, Brighton.
1056 DAJON SATANIC (d), w 6/7/55, bred by Dajon Kennels, s K.C.C. Ch. Kimberley Tranquil Boy, d Lochlee Lady Gay. (Class 139).

CONNOLLY, F. T., Princes Street, Rosedale.
1057 K.C.C. Ch. BRAEDEN DUSKY JEWEL (b), w 23/10/53, bred by Braeden Kennels, s K.C.C. Ch. Glendallo Royal Rajah (N.S.W.), d Braeden Socialite. (Class 147).
1058 BRAEDEN STATESMAN (d), w 18/11/54, bred by Braeden Kennels, s Roseway Parkbeauty (imp.), d Braeden Soubrette. (Class 142).

COPELAND, W., 31 Braid Street, West Footscray.
1059 DONSIDE ROBBIE (d), w 12/12/55, bred by Mrs. W. Pate, s Lochlee Explorer, d Donside Vanity. (Class 138, 139, 140).

COPLEY, T. O. and Son, 12 Ethel Street, Forestville, S.A.
1060 Ch. (S.A.) EDENDALE ESCORT (N.S.W.) (d), w 25/1/52, bred by F. E. and Mrs. Grant, s Ch. (N.S.W.) Logie Brae Lomond, d Glenmorag Gracious Lorissa (Q'ld). (Class 142).

CREIGHTON, T. P. and Mrs., 104 Marsden Road, Ermington, N.S.W.
1061 LOGIE BRAE LE ROI (N.S.W.) (d), w 9/12/55, bred by G. C. and Mrs. Everingham, s Edendale Escort, d Ch. (N.S.W.) Logie Brae Lady Luck. (Class 138).

DAJON KENNELS, 88 Pakington Street, St. Kilda.
1062 DAJON DOMINOE (b), w 6/7/55, s K.C.C. Ch. Kimberley Tranquil Boy, d Lochlee Lady Gay. (Class 144).

DAVIES, G. F., 200 Sweetman Road, Ascot Park, S.A.
1063 KIMBERLEY LORD CHESTER (d), w 25/12/51, bred by Mrs. S. Stewart, s K.C.C. Ch. Kimberley Grand Monarch, d K.C.C. Ch. Wallumatta Lady Jacqueline. (Class 142).

DICKSON, Mr. and Mrs. S., 6 Burnley Street, North Richmond.
1064 RYEBEL PRINCE CHARMING (d), w 30/12/54, bred by Mr. and Mrs. A. Lukey, s K.C.C. Ch. Glyntwood Marksman, d Burnrye Mitzi Gaynor. (Class 142).

DORMACK KENNELS, 13 Kitchener Street, Hamilton.
1065 DORMACK MAID MARION (b), w 29/9/55, s Myhaven Brons Son, d Glenabbey Macrob. (Class 143).

EVANS Miss D. G., 6 Smith Street, Maidstone.
1066 KIMBERLEY GAY CATHRYN (b), w 31/10/54, bred by Mrs. S. Stewart, s Eng. Ch. Glenlusset Superb (imp.), d K.C.C. Ch. Wallumatta Duchess Dorolyn. (Class 1, 147).

EVERINGHAM, Miss B., Logie Brae Kennels, Hume Highway, Narellan, N.S.W.
1067 LOGIE BRAE LARELLE (N.S.W.) (b), w 9/12/55, bred by G. C. and E. Everingham, s Ch. (S.A.) Edendale Escort, d Ch. (N.S.W.) Logie Brae Lady Luck. (Class 143, 145).

FLETCHER, Mrs. E. M., 48 Stradbroke Avenue, Swan Hill.
1068 K.C.C. Ch. NEROTHER GOLDEN KIM (d), w 7/10/50, bred by Mrs. M. Kenley, s K.C.C. Ch. Mac Rob of Dormie, d Rossayne Rosenna. (Class 142).

FORBES, H. G., 17 Salmon Avenue, Essendon.
1069 BRAEDEN SUNNY (d), w 13/11/54, bred by Braeden Kennels, s Logie Brae Leo (N.S.W.), d Braeden Sepea. (Class 142).

FRASER, C. J. C., 29 Stanley Avenue, Ringwood East.
1070 LAMMERMUIR HEATHER (b), w 18/8/55, s Glenmorag Sir David (Q'ld), d Lairdsburn Lindy. (Class 144).

GRATION, Mr. and Mrs. N. L., Fairview Avenue, Glen Waverley.
1071 KIMBERLEY LAIRD IAN (d), w 14/9/55, bred by Mrs. S. Stewart, s Glenmorag Sir David (Qld.), d K.C.C. Ch. Kimberley Madonna. (Class 139, 140).

GRENFELL, Miss J., 2 Henderson Street, South Melbourne.
1072 DAWNAYRE DESIRE (d), w 25/10/54, bred by Mrs. V. Lewis, s K.C.C. Ch. Salesville Mac Tavish, d Dawnayre Lorraine Lea. (Class 142).

HAINING, W. G. and Miss C. J., 26 Bayview Street, North Williamstown.
1073 MYHAVEN BRONZE DESIRE (b), w 1/3/56, bred by Miss I. Hanneysee and Mrs. P. Pascoe, s Myhaven Master Ashley, d K.C.C. Ch. Kimberley Lady Bronwyne. (Class 143, 144, 145, 146, 147).

HALL, Mr. and Mrs. S. J., Edenpark, Pine Grove, Crest Alta, S.A.
1074 DORMIE DEVOTION (b), w 29/1/56, bred by Mrs. M. O'Neil, s Eden Exporter (imp.), d K.C.C. Ch. Dormie Dignity. (Class 143).
1075 EDENPARK HALLMARK (S.A.) (d), w 16/7/55, s Eden Exporter (imp.), d K.C.C. Ch. Tasburn Treasure. (Class 142).
1076 EDENPARK MISS VANITY (S.A.) (b), w 6/11/54, s Eden Exporter (imp.), d Tasburn Vanity. (Class 147).

HALLS, Mrs. B., 12 Webb Street, Caulfield.
1077 SUNNY LADDIE (d), w 16/12/55, bred by S. Preradovic, s Donside Rusty, d Grandeur Amanda. (Class 138, 139, 140).

HAMMOND, C., 271 The Boulevard, Ivanhoe.
1078 LOGIE BRAE LEO (N.S.W.) (d), w 28/9/53, bred by G. C. and Mrs. Everingham, s Ch. (N.S.W.) Logie Brae Lomond, d Glenmorag Gracious Lorissa. (Class 142).

HAMMOND, Mrs. C., 271 The Boulevard, Ivanhoe.
1079 LOURNAY ELATION (b), w 26/7/55, s Logie Brae Leo (N.S.W.), d Braeden Sherie. (Class 144).

HANNEYSEE, Miss I., and Mrs. P. Pascoe, 276 Union Street, West Brunswick.
1080 MYHAVEN LADY PEMSLIE (b), w 17/12/53, s K.C.C. Ch. Lairdsburn Lawless, d K.C.C. Ch. Kimberley Lady Bronwyne. (Class 147).
1081 MYHAVEN MASTER ASHLEY (d), w 4/10/52, s Buchan Aristocrat, d Scotsville Sweet Jeannie. (Class 141).

HANRAHAN, E. J., 35 Briggs Street, South Caulfield.
1082 EVANSFOLD LADY DOROLYN (b), w 11/11/55, s Glenmorag Sir David (Qld.), d Kimberley Dorie Lovatt. (Class 143, 144, 147).

HARRIS, A. D., 39 Ruskin Street, Elwood.
1083 GLYNTWOOD BELLE (b), w 16/2/56, bred by Mrs. K. Phillips, s Glenmorag Sir David (Qld.), d K.C.C. Ch. Glendallo Fairy Gold (N.S.W.). (Class 143).

HARRIS, Mr. and Mrs. C. L. J., 13 Thaxted Road, Murrumbeena.
1084 KIMBERLEY LA PATRICE (b), w 14/9/55, bred by Mrs. S. Stewart, s Glenmorag Sir David (Qld.), d K.C.C. Ch. Kimberley Madonna. (Class 144).

HARRISON, Mr. and Mrs. J., 263 Albion Street, West Brunswick.
1085 MYHAVEN LAIRD MARLON (d), w 1/3/56, bred by Miss I. Hanneysee and Mrs. P. Pascoe, s Myhaven Master Ashley, d K.C.C. Ch. Kimberley Lady Bronwyne. (Class 138).

HEILMAN, L., 140 May Terrace, Ottoway, S.A.
1086 McFARLANE ENCHANTRESS (S.A.) (b), w 26/11/55, bred by Mrs. L. Heilmann, s Eden Exporter (imp.), d McFarlane Stardust. (Class 143).

HEILMANN, Mrs. L. A., 140 May Terrace, Ottoway, S.A.
1087 FINGALSTON SNOWCLOUD (Qld.) (d), w 21/5/54, bred by Mrs. J. Francis, s Fingal (imp.), d Fingalene. (Class 141).
1088 McFARLANE LUMINOUS STAR (b), w 26/11/55, s Eden Exporter (imp.), d McFarlane Stardust. (Class 143).

HIGHLAND, Mr. and Mrs. S., 18 Park Street, Seaford.
1089 KEVINWOOD HONEY HUSH (b), w 24/4/55, bred by K. Evans, s Eng. Ch. Glenlusset Superb (imp.), d K.C.C. Ch. Kimberley Lady Julia. (Class 144, 145).
1090 KEVINWOOD LADY PRIDE (b), w 24/4/55, bred by K. Evans, s Eng. Ch. Glenlusset Superb (imp.), d Kimberley Lady Julia. (Class 144, 146).

HILLS, Mrs. R., 709 Canterbury Road, Surrey Hills.
1091 BRAEDEN LADY SABRINA (b), w 25/3/56, bred by Braeden Kennels, s Logie Brae Leo (N.S.W.), d Braeden Soubrette. (Class 143).

HINCHCLIFFE, Mrs. R., 9 Allan Street, Noble Park.
1092 K.C.C. Ch. DORMIE DARING (d), w 22/4/54, bred by Mrs. M. O'Neil, s K.C.C. Ch. Eaglemont Playboy, d. K.C.C. Ch. Dormie Dignity. (Class 142).
1093 K.C.C. Ch. DORMIE DARYLL (d), w 22/4/54, bred by Mrs. M. O'Neil, s K.C.C. Ch. Eaglemont Playboy, d K.C.C. Ch. Dormie Dignity. (Class 142).

HOLMES, F. E., 39 Beaver Street, Essendon.
1094 K.C.C. Ch. ABERDARE BELLE STAR (b), w 6/6/53, s Aberdare Golden Fanfarest, d Brundura Golden Gift. (Class 147).
1095 ABERDARE GOLDEN CHIEF (d), w 6/6/53, s Aberdare Golden Fanfarest, d Brundura Golden Gift. (Class 142).
1096 ABERDARE GOLDEN FLORA (b), w 17/3/54, s Aberdare Golden Fanfarest, d Avonlea Merrimaid. (Class 147).

HOLOHAN, W. J. M., 37 Regent Street, East Brighton.
1097 DAJON TRANQUIL SON (d), w 6/7/55, bred by Dajon Kennels, s K.C.C. Ch. Kimberley Tranquil Boy, d Lochlee Lady Gay. (Class 139, 142).

HOUSTON, Mrs. W., 30 Church Street, Yallourn.
1098 BILDONIAN SWEET SUE (b), w 15/5/55, s Gillside Prince Andrew, d Bildonian Golden Mist. (Class 144).
1099 GILLSIDE PRINCE ANDREW (d), w 19/2/52, bred by R. Thomas, s K.C.C. Ch. Kimberley Grand Monarch, d Kevinwood Princess Vicky. (Class 142).

JENNINGS, P. A., 50 Scott Street, Beaumaris.
1100 GLENNOWELL BEAU BRUMMEL (d), w 12/2/56, bred by Mr. and Mrs. W. H. Maxted, s Logie Brae Lester (N.S.W.), d K.C.C. Ch. Salesville Salle. (Class 138, 139, 140, 141).

JONES, T., 187 Greenacre Road, Bankstown, Sydney, N.S.W.
1101 Ch. (N.S.W.) TARAKAN FIELD MARSHALL (N.S.W.) (d), w 27/10/52, bred by Mrs. V. Jones, s Connaught Laund Lerle, d Ewos Princess Anne. (Class 142).

JONES, Mrs. V., 187 Greenacre Road, Bankstown, Sydney, N.S.W.
1102 EDENGLEN BEWITCHING (N.S.W.) (b), w 27/9/55, bred by R. and Mrs. Morris, s Eng. Ch. Glenlusset Superb (imp.), d Ch. (N.S.W.) Edenbrae Enchanting. (Class 143).

JUCKERT, Miss M., 117 Yarra Street, Geelong City.
1103 LENRI LADY JENNIFER (b), w 23/4/55, bred by Mr. and Mrs. E. L. McDonald, s Montbel Mr. Gala, d Maemart Miss Junee. (Class 144, 145, 146).

KENLEY, Mrs. M., 247 Arnold Street, Bendigo.
1104 K.C.C. Ch. LOGIE BRAE BEAU CAVALIER (N.S.W.) (d), w 20/1/55, bred by G. C. and Mrs. Everingham, s Eng. Ch. Glenlusset Superb (imp.), d Glenmorag Gracious Lorissa (Qld.). (Class 2, 142).
1105 LOGIE BRAE LIBERTY BELLE (N.S.W.) (b), w 29/8/55, s Ch. (N.S.W.) Logie Brae Lomond, d Edendale Della. (Class 1, 144).

KING, B., 80 Fairfield Avenue, Yallourn.
1106 BILDONIAN DARK PRINCE (d), w 15/5/55, bred by Mrs. W. Houston, s Gillside Prince Andrew, d Bildonian Golden Mist. (Class 139).

LANGFORD, C. E., 8 Lindsay Street, Mt. Gambier, S.A.
1107 K.C.C. Ch. DELMAR GLENCREE (N.S.W.) (d), w 2/8/52, bred by D. J. and Mrs. Watts, s Eden Exporter (imp.), d Delmar Glamorous Sue. (Class 142).
1108 DELMAR GLENNIE (N.S.W.) (b), w 13/10/53, bred by D. J. and Mrs. Watts, s Ch. (N.S.W.) Logie Brae Lomond, d Ch. (N.S.W.) Delmar Glamorous Sue. (Class 147).
1109 DELMAR GOLDEN TREASURE (N.S.W.) (b), w 30/6/54, bred by D. J. and Mrs. Watts, s Ch. (N.S.W.) Glenbourne Bruce, d Ch. (N.S.W.) Delmar Glamorous Sue. (Class 146).
1110 GLENCREE GOLDEN GHILLIE (S.A.) (d), w 18/11/55, s Eng. Ch. Eden Hewburn Emerald (imp.), d Delmar Golden Treasure. (Class 138).
1111 GLENCREE JEAN (S.A.) (b), w 14/7/55, s K.C.C. Ch. Delmar Glencree (N.S.W.), d Delmar Glennie. (Class 144, 145).

LEWIS, A., 59 Eton Street, East Preston.
1112 DAWNAYRE MAC TAVISH (d), w 25/10/54, bred by Mrs. V. Lewis, s K.C.C. Ch. Salesville Mac Tavish, d Dawnayre Lorraine Lea. (Class 141).

LEWIS, Mrs. V., 59 Eton Street, East Preston.
1113 DAWNAYRE DEBORAH (b), w 4/11/54, s K.C.C. Ch. Glendallo Royal Rajah (N.S.W.), d Kevinwood Duchess. (Class 146).
1114 DAWNAYRE DIGBY (d), w 4/11/54, s K.C.C. Ch. Glendallo Royal Rajah (N.S.W.), d Kevinwood Duchess. (Class 140).

LINQUIST, Mrs. A., 57 Grand Parade, Sutherland, N.S.W.
1115 GLENGAI GRACIOUS (N.S.W.) (b), w 14/11/55, s Ch. (N.S.W.) Logie Brae Lomond, d Glengai Lass. (Class 143).

LUGG, Miss R., 12 Milfay Avenue, Moonee Ponds.
1116 MIDWEST CHINDAH STAR (d), w 16/2/56, bred by Mrs. E. Whestern, s Melwest Prince Mac, d Dawnayre Delightful. (Class 138).

LUKEY, Mr. and Mrs. A., 34 Warrabel Road, Lower Ferntree Gully.
1117 PRINCE WARRABEL (d), w 21/8/51, bred by N. B. Garrett, s Middlecroft Laddie (imp.), d Oakrise Tiki. (Class 142).
1118 RYEBEL LADY SUSAN (b), w 30/12/54, s K.C.C. Ch. Glyntwood Marksman, d Burnrye Mitzie Gayner. (Class 146).

McCONKEY, B. and L., 124 Boyce Road, Maroubra, Sydney, N.S.W.
1119 GLENDALLO GLITTER GEM (N.S.W.) (b), w 1/7/55, bred by Mrs. W. Osborne, s Eng. Ch. Glenlusset Superb (imp.), d Ch. (N.S.W.) Tenilba Dusky Belle. (Class 146).

McNULTY, R., 8 Winifred Road, Pascoe Vale.
1120 LAIRDSBURN LA ROCK (d), w 23/11/54, bred by R. E. Sayers, s K.C.C. Ch. Eaglemont Playboy, d Lairdsburn Louise. (Class 141).
1121 LAIRDSBURN LOREEN (b), w 13/12/54, bred by R. E. Sayers, s Eng. Ch. Glenlusset Superb (imp.), d K.C.C. Ch. Lairdsburn Lady. (Class 146).

McPHERSON, A. J., Young Street, Holbrook, N.S.W.
1122 DELMAR DAINTY EMERALD (N.S.W.) (b), w 30/8/55, bred by D. J. and Mrs. Watts, s Eden Hewburn Emerald (imp.), d Ch. (N.S.W.) Delmar Glamorous Sue. (Class 145).
1123 EDENGLEN SUPERBS SON (N.S.W.) (d), w 21/9/54, bred by R. and Mrs. Morris, s Eng. Ch. Glenlusset Superb (imp.), d Logie Brae Lucky Lass. (Class 142).
1124 SCOTSMAC GAY STARETTA (N.S.W.) (b), w 11/6/55, s K.C.C. Ch. Kimberley Laird Bruce, d Scotsmac Princess Min. (Class 144).

MADDEN, Mrs. M., 1 Jervis Street, Burwood.
1125 DIGHT PRINCE DUMOND (d), w 4/1/56, bred by Mrs. M. C. Carruthers, s K.C.C. Ch. Eaglemont Playboy, d Dight Lady Margaret. (Class 138, 139, 140).

MAEMART KENNELS, 108 Latrobe Terrace, Geelong West.
1126 MAEMART LAIRD HAMISH (d), w 5/3/55, s Aberdare Golden Fanfarest, d Maemart Lady Morag. (Class 1, 142).
1127 K.C.C. Ch. MONTBEL HI JINKS (b), w 14/11/53, bred by Montbel Kennels, s Glenmorag Sir David (Qld.), d Maemart Shana. (Class 147).

MALTBY, Mr. and Mrs. T. K., 7 Riverview Terrace, Belmont, Geelong.
1128 BARWONVIEW ASTRAL GIRL (b), w 1/10/55, s Aberdare Golden Chief, d Avonlea Merrimaid. (Class 143).

MAXTED, Mr. and Mrs. W. H., 1 Nixon Street, Shepparton.
1129 K.C.C. Ch. EDENDALE DOREEN (N.S.W.) (b), w 22/1/53, bred by Mr. and Mrs. F. E. Grant, s Ch. (N.S.W.) Edendale Enoch (N.S.W.), d Glenmorag Gracious Lorrissa (Qld.). (Class 147).
1130 LOGIE BRAE BUCHANAN (N.S.W.) (d), w 4/12/55, bred by G. C. and Mrs. Everingham, s Eng. Ch. Glenlusset Superb (imp.), d Glenmorag Gracious Lorrissa (Qld.). (Class 138, 139, 140, 141).

MAY, Mr. and Mrs. J., 22 Holywood Grove, Carnegie.
1131 DORMIE DEMURE (b), w 24/6/55, bred by Mrs. M. O'Neil, s K.C.C. Ch. Salesville Mac Tavish, d Dormie Delores. (Class [illegible]).
1132 DORMIE DOMINO (d), w 30/6/55, bred by Mrs. M. O'Neil, s K.C.C. Ch. Dormie Daring, d K.C.C. Ch. Dormie Deidre. (Class 1, 139).

MELWEST KENNELS, 583 King Street, West Melbourne.
1133 DAWNAYRE DELIGHTFUL (b), w 25/10/54, bred by Mrs. V. Lewis, s K.C.C. Ch. Salesville Mac Tavish, d Dawnayre Lorraine Lee. (Class 146, 147).
1134 MELWEST PRINCE MAC (d), w 29/6/53, s K.C.C. Ch. Braeden Monarch, d Springburn Colleen. (Class 142).

MILLS, Miss J., Northern Road, West Heidelberg.
1135 EMYLYN GOLDEN PRIDE (d), w 7/12/53, s K.C.C. Ch. Lairdsburn Lawless, d Dawn Joy. (Class 141).
1136 LOCHLEE CORALEA ROSE (b), w 10/2/54, bred by G. A. Evans, s K.C.C. Ch. Bairdsville Black Don, d Roxby Robyn. (Class 146).

MITTON, Mrs. J. M., 25 Raleigh Street, Essendon.
1137 ABERDARE MERRI MAID (b), w 17/3/54, bred by F. E. Holmes, s Aberdare Golden Fanfarest, d Avonlea Merrimaid. (Class 146).
1138 BARWONVIEW BEAUTY LASS (b), w 1/10/55, bred by Mr. and Mrs. T. Maltby, s Aberdare Golden Chief, d Avonlea Merri Maid. (Class 1, 143).

MORTLOCH, Mrs. E., 76 Roseneath Street, Clifton Hill.
1139 DAWNAYRE DONEGAL (d), w 25/10/54, bred by Mrs. V. Lewis, s K.C.C. Ch. Salesville Mac Tavish, d Dawnayre Lorraine Lea. (Class 142).

MOSELEY, E. H., 18 Cape Street, Heidelberg.
1140 K.C.C. Ch. EAGLEMONT ARISTOCRAT (d), w 1/10/51, s Eden Exporter (imp.), d Logie Brae Lyric (N.S.W.). (Class 142).

NORTON, Miss E. C., Bundoora P.O.
1141 ABERDARE GOLDEN FLICKA (b), w 17/3/54, bred by F. E. Holmes, s Aberdare Golden Fanfarest, d Avonlea Merrimaid. (Class 146).
1142 EAGLEMONT EMBLEM (d), w 23/12/54, bred by E. H. Moseley, s K.C.C. Ch. Eaglemont Playboy, d Logie Brae Lyric (N.S.W.). (Class 142).
1143 K.C.C. Ch. EAGLEMONT PLAYBOY (d), w 1/10/51, bred by E. H. Moseley, s Eden Exporter (imp.), d Logie Brae Lyric (N.S.W.). (Class 142).
1144 LAIRDSBURN LYRIC (b), w 23/11/54, bred by R. E. Sayers, s K.C.C. Ch. Eaglemont Playboy, d Lairdsburn Louise. (Class 147).
1145 TASBURN GAY GIRL (b), w 6/11/53, s K.C.C. Ch. Eaglemont Playboy, d K.C.C. Ch. Bairdsville Lady Gay. (Class 147).
1146 TASBURN TAMBO (d), w 12/4/55, s K.C.C. Ch. Eaglemont Playboy, d Tasburn Gay Girl. (Class 139).
1147 K.C.C. Ch. TASBURN TREASURE (b), w 2/11/52, s Eden Exporter (imp.), d K.C.C. Ch. Bairdsville Lady Gay. (Class 147).

O'NEIL, Mrs. M., 19 Church Road, Carrum.
1148 K.C.C. Ch. DORMIE DEIDRE (b), w 16/12/52, s Kevinwood Gay Monarch, d Dormie Lady Dianne. (Class 147).
1149 DORMIE DELILAH (b), w 29/1/56, s Eden Exporter (imp.), d K.C.C. Ch. Dormie Dignity. (Class 143).
1150 DORMIE DOLORES (b), w 22/4/54, s K.C.C. Ch. Eaglemont Playboy, d K.C.C. Ch. Dormie Dignity. (Class 147).
1151 DORMIE DOMINIQUE (d), w 29/1/56, s Eden Exporter (imp.), d K.C.C. Ch. Dormie Dignity. (Class 138).

OSBORNE, Mrs. W., 59 Ponyara Road, Beverly Hills, N.S.W.
1152 Ch. (N.S.W.) TENILBA DUSKY BELLE (N.S.W.) (b), w 23/2/54, bred by Mrs. E. C. Delohery, s Ch. (N.S.W.) Edendale Emblem, d Tenilba Gay Romance. (Class 147).

OWEN, Miss Q., 46 Asling Street, Preston.
1153 QUEEN VALE GRAND MASTER (d), w 4/1/55, s Glenmorag Sir David (Qld.), d Rossayne Suzanne. (Class 140).
1154 ROSSAYNE SUZANNE (b), w 6/5/52, bred by W. K. Ross, s Shiels Lovatt of Ladypark (imp.), d Edendale Exclusive (N.S.W.). (Class 147).

PASCOE, C. J., 50 Rookwood Road, Bankstown, N.S.W.
1155 GLENDALLO DAUNTLESS (N.S.W.) (d), w 1/6/55, bred by Mrs. W. Osborne, s Eng. Ch. Glenlusset Superb (imp.), d Ch. (N.S.W.) Tenilba Dusky Belle. (Class 139).

PATTON, Mrs. B. K., 33 Sylvan Grove, Pascoe Vale.
1156 CLIFFEBURN LADY JEDDA (b), w 16/4/45, s Seconee Highland Prince, d Burnrye Golden Belle. (Class 145).

PATTON, Mrs. E., 32 Cone Street, Coburg.
1157 CLIFFEBURN IMPORTANCE (d), w 16/4/55, bred by Mrs. B. K. Patton, s Seconee Highland Prince, d Burnrye Golden Belle. (Class 140).

PAYNE, Mr. and Mrs. E. H., Glenrowan.
1158 GLENSKERRY ROYAL KIM (d), w 27/8/55, bred by Mr. and Mrs. H. J. Skerry, s Kimberley Archduke, d Kimberley Royal Beauty. (Class 139).

PEARCE, Mr. and Mrs. R., 145 Summerhill Road, Glen Iris.
1159 BURDENE LADY BAMBI (b), w 28/9/54, bred by R. B. Doddrell, s Glenmorag Sir David (Qld.), d Lochlee Lady Lornadell. (Class 147).
1160 KIMBERLEY SIR DALLAS (d), w 27/4/55, bred by Mrs. S. Stewart, s Glenmorag Sir David (Qld.), d Kimberley Gai Robin. (Class 142).

PHILLIPS, Mrs. K., 36 Bishop Street, Box Hill.
1161 K.C.C. Ch. BAIRDSVILLE DUSKY JOCK (d), w 13/2/50, bred by S. Barclay, s Buchanan Aristocrat (Tas.), d Bonnie of Sedgeville. (Class 142).
1162 GLYNTWOOD LA TOSCA (b), w 19/4/55, s Glenmorag Sir David (Qld.), d K.C.C. Ch. Glendallo Fairy Gold (N.S.W.). (Class 144).

POCOCK, M. D., 8 High Street, Kangaroo Flat, Bendigo.
1163 BENCRAG SHEP (d), w 28/10/55, bred by Mrs. S. G. Wright, s Kingsburn Quality, d Glencromie Joy. (Class 141, 142).

POPE, Mr. and Mrs. A., Station Street, Mount Waverly.
1164 DORMIE DEBORAH (b), w 22/4/54, bred by Mrs. M. O'Neil, s K.C.C. Ch. Eaglemont Playboy, d K.C.C. Ch. Dormie Dignity. (Class 146).

PRICE, Mrs. B. N., 9a Britannia Street, Geelong West.
1165 K.C.C. Ch. MAEMART BEAUTY LAD (d), w 6/7/54, bred by Maemart Kennels, s Maemart Golden Future, d Gai Ian Sungold. (Class 142).
1166 MAEMART HONEY JOY (b), w 2/3/55, bred by Maemart Kennels, s Maemart Mr. E., d Kingurlie Merrie Lynn (N.S.W.). (Class 146, 147).

QUINLAN, J., 16 Shirley Avenue, Syndal.
1167 KIMBERLEY STAR GIRL (b), w 22/2/56, bred by Mrs. S. Stewart, s Glenmorag Sir David (Qld.), d Kimberley Archduchess. (Class 143).

RICE, Mr. and Mrs. C. C., 839 Whitehorse Road, Box Hill.
1168 KINDOWIE STARMONT (d), w 20/10/54, bred by Mr. and Mrs. L. Wilson, s K.C.C. Ch. Eaglemont Aristocrat, d Kindowie Starlyght. (Class 142).

RIVERS, Mrs. J., 108 Moggill Road, Brisbane, Qld.
1169 RIVERSLEA EDENELLE (Qld.) (b), w 20/10/55, s Edenbrae Earl, d Starelle. (Class 143).

ROBERTSON, Miss A. J., 30 Findon Avenue, Seaton Park, S.A.
1170 BROADFORD STARROSE (S.A.) (b), w 18/6/56, s Kimberley Royal Star, d Glenmorag Gloria (Qld.). (Class 144, 145, 146, 147).

ROSS, W. K., 100 Rupert Street, Footscray West.
1171 KIMBERLEY LYNDADONAL (b), w 8/7/54, bred by Mrs. S. Stewart, s Glenmorag Sir David (Qld.), d Kimberley Gai Robin. (Class 146).

ROUSE, Mrs. A., 60 Waverley Road, East Malvern.
1172 DEJON DEBUTANTE (b), w 16/3/56, bred by Dajon Kennels, s K.C.C. Ch. Kimberley Tranquil Boy, d Lochlee Lady Gay. (Class 143).
1173 K.C.C. Ch. KIMBERLEY TRANQUIL BOY (d), w 19/3/53, bred by Mrs. S. Stewart, s Glenmorag Sir David (Qld.), d K.C.C. Ch. Kimberley Madonna. (Class 142).

ROUTLEDGE, Mrs. J. M., Hoxton Park Road, Liverpool, N.S.W.
1174 Ch. (Tas.) KILKIARAN RODERICK (N.S.W.) (d), w 10/2/51, bred by Mr. and Mrs. E. Sandford, s K.C.C. Ch. Edendale Emblem, d Suzanne of Aberfoyle. (Class 142).

RYAN, Mrs. M. F., Box 3, Cobram.
1175 K.C.C. Ch. GLENNOWELL DORYLYN (b), w 23/12/52, bred by W. H. Maxted, s K.C.C. Ch. Salesville Mac Tavish, d K.C.C. Ch. Salesville Salle. (Class 147).
1176 KOORADGEE GAY VAL (b), w 14/1/56, s Logie Brae Lester (N.S.W.), d Cotthalla Gold Tinsel. (Class 143, 145).

SARGEANT, R. D., 173 Springvale Road, Nunawading.
1177 STRATHSPEY MISS JULIE (b), w 10/1/55, bred by Miss O. Evans, s Glenmorag Sir David (Qld.), d Kimberley Lady Diana. (Class 146, 147).

SAULTRY, B., 34 Dandenong Road, Oakleigh.
1178 REPRAH PRINCE CHARMS (d), w 17/3/52, bred by Mrs. J. L. Harper, s Buchan Aristocrat (Tas.), d Wallumatta Princess Joan. (Class 141, 142).

SCHUYLER, J. S., The Gums, Hereford Road, Mt. Evelyn.
1179 TASBURN DELIGHT (d), w 12/4/56, bred by Miss E. C. Norton, s K.C.C. Ch. Eaglemont Playboy, d Tasburn Gay Girl. (Class 2, 189).

SHARMAN, Mr. and Mrs. G. L., "Blackwoods", Cypress Avenue, Blackwood, S.A.
1180 BLACKWOODS LADY TUIA (S.A.) (b), w 16/11/54, s K.C.C. Ch. Rossayne Edenpark, d K.C.C. Ch. Cumbrae Tuia. (Class 147).
1181 EDENGLEN ENCHANTING (N.S.W.) (b), w 27/9/55, bred by R. and Mrs. Morris, s Eng. Ch. Glenlusset Superb (imp.), d Ch. (N.S.W.) Edenbrae Enchanting. (Class 143).

1182 ENG. Ch. GLENLUSSET SUPERB (imp.) (d), w 30/5/51, bred by W. C. Tew, s Chapelburn Ivor, d Glenlusset Debutante. (Class 142).
1183 LIMERICK OF LADYPARK (imp.) (d), w 27/3/55, bred by Miss P. M. Grey, s Eng. Ch. Liberty of Ladypark, d Eng. Ch. Maid of Ladypark. (Class 142).

SKERRY, Mr. and Mrs. H. J., 64 Hume Street, Echuca.
1184 BLACKWOODS SIR BROOKLYN (S.A.) (d), w 26/11/54, bred by Mr. and Mrs. G. L. Sharman, s Eng. Ch. Glenlusset Superb (imp.), d Kimberley Marie Louise. (Class 142).
1185 GLENSKERRY CONTESSA (b), w 18/11/54, s K.C.C. Ch. Kimberley Archduke, d Kimberley Royal Beauty. (Class 146).
1186 K.C.C. Ch. KIMBERLEY ARCHDUKE (d), w 21/10/53, bred by Mrs. S. Stewart, s Glenmorag Sir David (Qld.), d K.C.C. Ch. Wallumatta Duchess Dorolyn. (Class 142).

SORENSEN, A., 23 Warrah Road, Yowie Bay, N.S.W.
1187 KILMARLY LADY ANNA (N.S.W.) (b), w 15/11/55, s Ch. (N.S.W.) Logie Brae Lomond, d Chelsea Flash of Gold. (Class 143).

SPELLS, F., 37 Charles Street, Forestville, S.A.
1188 McFARLANE COURT LADY (S.A.) (b), w 26/11/55, bred by Mrs. L. A. Heilmann, s Eden Exporter (imp.), d McFarlane Star Dust. (Class 143).

STEWART, Mrs. S., Lyndon Park, Selby Road, Warrandyte.
1189 K.C.C. Ch. KIMBERLEY MADONNA (b), w 17/12/51, s Shields Lovatt of Ladypark (imp.), d K.C.C. Ch. Wallumatta Duchess Dorolyn. (Class 147).
1190 K.C.C. Ch. KIMBERLEY SIR MICHAEL (d), w 31/1/54, s Glenmorag Sir David (Qld.), d K.C.C. Ch. Kimberley Madonna. (Clyass 142).

STOCKER, F. G. and Mrs., 24 Olympia Road, Naremburn, N.S.W.
1191 COONODOO RASTUS (N.S.W.) (d), w 11/6/55, s Coonodoo Rebel, d Coonodoo Miss Vanity. (Class 139).

SYMONS, Mrs. J. A., 12 Jersey Street, Coburg.
1192 K.C.C. Ch. GLENROXEY GAYNESS (b), w 16/10/54, s Shiels Lovatt of Ladypark (imp.), d Edendale Exclusive (N.S.W.). Class 1, 147).
1193 GRANDEUR GOLDEN GLENDA (b), w 9/12/55, bred by S. Taylor, s Logie Brae Leo (N.S.W.), d Braeden Snowflake. (Class 143).

THOMAS, Mrs. H., 119 Hope Street, West Brunswick.
1194 DAWNAYRE DEMOCRAT (d), w 25/11/55, bred by Mrs. V. Lewis, s K.C.C. Ch. Salesville Mac Tavish, d Kevinwood Duchess. (Class 138, 139, 140).

THOMPSON, S., C/o Miss E. C. Norton, McKimmies Lane, Burdoura.
1195 JAQUIN HEATHER GIRL (N.S.W.) (b), w 17/11/51, bred by G. and Mrs. Coates, s Ch. (N.S.W.) Edendale Emblem, d Mariemeau Duchess. (Class 147).

THOMSON, Miss L., 60 North Street, Richmond.
1196 DIGHT GOLDEN BIMBO (d), w 4/1/56, bred by Mrs. M. C. Carruthers, s K.C.C. Ch. Eaglemont Playboy, d Dight Lady Margaret. (Class 138).

THORNTON, Mr. and Mrs. J., Old Brushy Park Road, North Croydon.
1197 ANGUS MACROB (d), w 13/9/54, bred by Mrs. L. Tyers, s Glenmorag Sir David (Qld.), d Kimberley Empress Eugenie. (Class 142).
1198 KIMBERLEY CAVALIER (d), w 14/9/55, bred by Mrs. S. Stewart, s Glenmorag Sir David (Qld.), d K.C.C. Ch. Kimberley Madonna. (Class 142).
1199 KINDOWIE MISS SUZZETTE (b), w 5/6/54, bred by Mr. and Mrs. L. Wilson, s K.C.C. Ch. Eaglemont Playboy, d Kindowie Flirt. (Class 147).

UREN, Mrs. D., 28 Hunter Street, West Brunswick.
1200 LADY LIZA (b), w 22/3/55, bred by Mrs. J. Uren, s Logie Brae Leo (N.S.W.), d Lady Judy. (Class 145, 146).

VANSTAN, Miss A., 52 Lincoln Road, Essendon.
1201 CLASSIC LADY LEERINA (b), w 14/9/54, bred by Mrs. P. Arnold, s Glenmorag Sir David (Qld.), d Kimberley Gay Rose. (Class 147).
1202 DAWNAYRE MONTY (d), w 11/1/52, bred by Mrs. V. Lewis, s K.C.C. Ch. Braeden Monarch, d Kingsburn Sweet Mystery. (Class 142).

WAIGHT, Miss M., 81 Vine Street, Moonee Ponds.
1203 KIMBERLEY EXCELSIOR (d), w 14/9/55, bred by Mrs. S. Stewart, s Glenmorag Sir David (Qld.), d K.C.C. Ch. Kimberley Madonna. (Class 142).

WALSH, F., Box 56, P.O. Canowindra, N.S.W.
1204 BELABULA LADDIE (N.S.W.) (d), w 5/5/51, bred by Dr. J. Knight, s Eden Exporter (imp.), d Edendale Enid. (Class 142).

WARWICK, Mrs. E., "Wyamba", Hargrave Drive, Helensburgh, N.S.W.
1205 Ch. (N.S.W.) WENAMBO GOLDEN FLAME (imp.) (d), w 6/6/53, bred by Mrs. E. R. M. Harritt, s Eng. Ch. Westcarrs Whistler, d Lullaby of Ladypark. (Class 142).
1206 WYAMBA GOLDEN WYNETTA (N.S.W.) (b), w 11/3/56, s Ch. (N.S.W.) Wenambo Golden Flame (imp.), d Delmar Estreletta. (Class 143).
1207 WYAMBA GOLD WHISTLER (N.S.W.) (d), w 11/3/56, s Ch. (N.S.W.) Wenambo Golden Flame (imp.), d Delmar Estreletta. (Class 138).
1208 WYAMBA GUARDSMAN (N.S.W.) (d), w 19/6/55, s Ch. (N.S.W.) Glendallo Guardsman, d Connaught Lynette. (Class 140).

WATTS, D. J. and Mrs., 175 Maitland Road, Hexham, N.S.W.
1209 DELMAR EDWINA (N.S.W.) (b), w 3/1/56, s Eden Hewburn Emerald (imp.), d Ch. (N.S.W.) Eden Culgaith Prima Donna (imp.). (Class 143).
1210 Ch. (N.S.W.) EDEN CULGAITH PRIMA DONNA (imp.) (b), w 30/10/51, bred by F. Robson, s Eng Ch. Eden Rip of Ladywell, d Eden Exclusive. (Class 147).
1211 EDEN HEWBURN EMERALD (imp.) (d), w 25/11/53, bred by B. I. Hewson, s Warrior of Wessingvil, d Eden Effigy. (Class 142).

WILLS, K. E., 56 Brooker Terrace, North Richmond, S.A.
1212 DORMIE DELINA (b), w 30/6/55, bred by Mrs. M. O'Neil, s K.C.C. Ch. Dormie Daring, d K.C.C. Ch. Dormie Deidre. (Class 145).

WILSON, Mr. and Mrs. L., 7 Dunloe Avenue, Box Hill.
1213 KINDOWIE CRYSTAL BELLE (b), w 13/7/55, s K.C.C. Ch. Eaglemont Playboy, d Kindowie Flirt. (Class 144).
1214 KINDOWIE TWILIGHT (b), w 26/10/54, s K.C.C. Ch. Eaglemont Aristocrat, d Kindowie Starlyght. (Class 146).

Class 138. PUPPY, DOG.

1059 W. Copeland, DONSIDE ROBBIE.
1061 T. P. and Mrs. Creighton, LOGIE BRAE LE ROI (N.S.W.).
1077 Mrs. B. Halls, SUNNY LADDIE.
1085 Mr. and Mrs. J. Harrison, MYHAVEN LAIRD MARLON.
1100 P. A. Jennings, GLENNOWELL BEAU BRUMMEL
1110 C. E. Langford, GLENCREE GOLDEN GHILLIE (S.A.).
1116 Miss R. Lugg, MIDWEST CHINDAH STAR.
1125 Mrs. M. Madden, DIGHT PRINCE DUMONT.
2—1130 Mr. and Mrs. W. H. Maxted, LOGIE BRAE BUCHANAN (N.S.W.).
1151 Mrs. M. O'Neil, DORMIE DOMINIQUE.
1194 Mrs. H. Thomas, DAWNAYRE DEMOCRAT.
1—1196 Miss L. Thomson, DIGHT GOLDEN BIMBO.
1207 Mrs. E. Warwick, WYAMBA GOLD WHISTLER (N.S.W.).

Class 139. JUNIOR, DOG.

1036 Miss J. Angus, DAWNAYRE DONALD.
1037 B. D. Atherton, YALTA GOLDEN CONQUEST.
1039 R. S. Barnett, ROUSEGLEN ROBIN ADAIRE.
1056 R. Clarke, DAJON SATANIC.
1071 Mr. and Mrs. N. L. Gration, KIMBERLEY LAIRD IAN.
2—1097 W. J. M. Holohan, DAJON TRANQUIL SON.
1106 B. King, BILDONIAN DARK PRINCE.
1132 Mr. and Mrs. J. May, DORMIE DOMINO.
1146 Miss E. C. Norton, TASBURN TAMBO.
1155 C. J. Pascoe, GLENDALLO DAUNTLESS (N.S.W.)
1158 Mr. and Mrs. E. H. Payne, GLENSKERRY ROYAL KIM.
1179 J. S. Schuyler, TASBURN DELIGHT.
1191 F. G. and Mrs. Stocker, COONODOO RASTUS (N.S.W.).
(1059) W. Coneland, DONSIDE ROBBIE.
(1077) Mrs. B. Halls, SUNNY LADDIE.
(1100) P. A. Jennings, GLENNOWELL BEAU BRUMMEL.
(1125) Mrs. M. Madden, DIGHT PRINCE DUMONT.
1—(1130) Mr. and Mrs. W. H. Maxted, LOGIE BRAE BUCHANAN (N.S.W.).
(1194) Mrs. H. Thomas, DAWNAYRE DEMOCRAT.

Class 140. NOVICE, DOG.

1038 D. Balderstone, BRAEDEN STORMY.
1040 Miss S. R. Black, CARRDEEN ROYAL PETER.
1114 Mrs. V. Lewis, DAWNAYRE DIGBY.
1153 Miss Q. Owen, QUEEN VALE GRAND MASTER.

1157 Mrs. E. Patton, CLIFFEBURN IMPORTANCE.
1208 Mrs. E. Warwick, WYAMBA GUARDSMAN (N.S.W.).
(1059) W. Copeland, DONSIDE ROBBIE.
(1071) Mr. and Mrs. N. L. Gration, KIMBERLEY LAIRD IAN.
(1077) Mrs. B. Halls, SUNNY LADDIE.
(1100) P. A. Jennings, GLENNOWELL BEAU BRUMMEL.
(1125) Mrs. M. Madden, DIGHT PRINCE DUMONT.
1 — (1130) Mr. and Mrs. W. H. Maxted, LOGIE BRAE BUCHANAN (N.S.W.).
2 — (1194) Mrs. H. Thomas, DAWNAYRE DEMOCRAT.

Class 141. LIMIT, DOG.

1034 I. and B. Adams, KEVINWOOD STARBOY.
1048 Miss G. Canning, LAMMERMUIR ARISTOCRAT.
1081 Miss I. Hanneysee and Mrs. P. Pascoe, MYHAVEN MASTER ASHLEY.
1087 Mrs. L. A. Heilmann, FINGALSTON SNOWCLOUD (Qld.).
1112 A. Lewis, DAWNAYRE MAC TAVISH.
2 — 1120 R. McNulty, LAIRDSBURN LA ROCK.
1135 Miss J. Mills, EMYLYN GOLDEN PRIDE.
1163 M. D. Pocock, BENCRAG SHEP.
1178 B. Saultry, REPRAH PRINCE CHARMS.
(1038) D. Balderstone, BRAEDEN STORY.
(1040) Miss S. R. Black, CARRDEEN ROYAL PETER.
(1100) P. A. Jennings, GLENNOWELL BEAU BRUMMEL.
1 — (1130) Mr. and Mrs. W. H. Maxted, LOGIE BRAE BUCHANAN (N.S.W.).

Class 142. OPEN, DOG.

1046 W. E. Byrne, ROSEWAY PARKBEAUTY (imp.).
1050 Mrs. G. Carroll, K.C.C. Ch. GLYNTWOOD MARKSMAN.
1058 F. T. Connolly, BRAEDEN STATESMAN.
1060 T. O. Copley and Son, Ch. (S.A.) EDENDALE ESCORT (N.S.W.).
1063 G. F. Davies, KIMBERLEY LORD CHESTER.
1064 Mr. and Mrs. S. Dickson, RYEBEL PRINCE CHARMING.
1068 Mrs. E. M. Fletcher, K.C.C. Ch. NEROTHER GOLDEN KIM.
1069 H. G. Forbes, BRAEDEN SUNNY.
1072 Miss J. Grenfell, DAWNAYRE DESIRE.
1075 Mr. and Mrs. S. J. Hall, EDENPARK HALLMARK (S.A.).
1078 C. Hammond, LOGIE BRAE LEO (N.S.W.).
1092 Mrs. R. Hinchcliffe, K.C.C. Ch. DORMIE DARING.
1093 Mrs. R. Hinchcliffe, K.C.C. Ch. DORMIE DARYLL.
1095 F. E. Holmes, ABERDARE GOLDEN CHIEF.
1099 Mrs. W. Houston, GILLSIDE PRINCE ANDREW.
1101 T. Jones, Ch. (N.S.W.) TARAKAN FIELD MARSHALL (N.S.W.).
1104 Mrs. M. Kenley, K.C.C. Ch. LOGIE BRAE BEAU CAVALIER (N.S.W.).
1 — 1107 C. E. Langford, K.C.C. Ch. DELMAR GLENCREE (N.S.W.).
1117 Mr. and Mrs. A. Lukey, PRINCE WARRABEL.
1123 A. J. McPherson, EDENGLEN SUPERBS SON (N.S.W.).
1126 Maemart Kennels, MAEMART LAIRD HAMISH.
1134 Melwest Kennels, MELWEST PRINCE MAC.
1139 Mrs. E. Mortloch, DAWNAYRE DONEGAL.
1140 E. H. Moseley, K.C.C. Ch. EAGLEMONT ARISTOCRAT.
1142 Miss E. C. Norton, EAGLEMONT EMBLEM.
1143 Miss E. C. Norton, K.C.C. Ch. EAGLEMONT PLAYBOY.
1160 Mr. and Mrs. R. Pearce, KIMBERLEY SIR DALLAS.
1161 Mrs. K. Phillips, K.C.C. Ch. BAIRDSVILLE Dusky Jock.
1165 Mrs. B. N. Price, K.C.C. Ch. MAEMART BEAUTY LAD.
1168 Mr. and Mrs. C. C. Rice, KINDOWIE STARMONT.
1173 Mrs. A. Rouse, K.C.C. Ch. KIMBERLEY TRANQUIL BOY.
1174 Mrs. J. M. Routledge, Ch. (Tas.) KILKIARAN RODERICK (N.S.W.).
1182 Mr. and Mrs. G. Sharman, Eng. Ch. GLENLUSSET SUPERB (imp.).
1183 Mr. and Mrs. G. Sharman, LIMERICK OF LADYPARK (imp.).
1184 Mr. and Mrs. H. J. Skerry, BLACKWOODS SIR BROOKLYN (S.A.).
1186 Mr. and Mrs. H. J. Skerry, K.C.C. Ch. KIMBERLEY ARCHDUKE.
2 — 1190 Mrs. S. Stewart, K.C.C. Ch. KIMBERLEY SIR MICHAEL.
1197 Mr. and Mrs. J. Thornton, ANGUS MACROB.
1198 Mr. and Mrs. J. Thornton, KIMBERLEY CAVALIER.
1202 Miss A. Vanstan, DAWNAYRE MONTY.
1203 Miss M. Waight, KIMBERLEY EXCELSIOR.
1204 F. Walsh, BELABULA LADDIE (N.S.W.).
1205 Mrs. E. Warwick, Ch. (N.S.W.) WENAMBO GOLDEN FLAME (imp.).
1211 D. J. and Mrs. Watts, EDEN HEWBURN EMERALD (imp.).
(1034) I. and B. Adams, KEVINWOOD STARBOY.
(1038) D. Balderstone, BRAEDEN STORMY.
(1040) Miss S. R. Black, CARRDEEN ROYAL PETER.
(1097) W. J. M. Holohan, DAJON TRANQUIL SON.
(1163) M. D. Pocock, BENCRAG SHEP.
(1178) B. Saultry, REPRAH PRINCE CHARMS.

1107 — **Challenge Certificate—Best Dog.**

1190 — **Reserve Challenge Certificate (Dog).**

Class 143. PUPPY, BITCH.

1042 Braeden Kennels, BRAEDEN SERENADE.
1043 Braeden Kennels, BRAEDEN STARFIRE.
1044 C. Burton, MYHAVEN BRONZE MIST.
1052 Mrs. M. C. Carruthers, DIGHT SILVERBELLE.
1065 Dormack Kennels, DORMACK MAID MARION.
1067 Miss B. Everingham, LOGIE BRAE LARELLE (N.S.W.).
1073 W. G. and Miss C. J. Haining, MYHAVEN BRONZE DESIRE.
1 — 1074 Mr. and Mrs. S. J. Hall, DORMIE DEVOTION.
1082 E. J. Hanrahan, EVANSFOLD LADY DOROLYN.
1083 A. D. Harris, GLYNTWOOD BELLE.
1086 L. Heilmann, McFARLANE ENCHANTRESS (S.A.).
1088 Mrs. L. A. Heilmann, McFARLANE LUMINOUS STAR (S.A.).
1091 Mrs. R. Hills, BRAEDEN LADY SABRINA.
1102 Mrs. V. Jones, EDENGLEN BEWITCHING (N.S.W.).
1115 Mrs. A. Linquist, GLENGAI GRACIOUS (N.S.W.).
1128 Mr. and Mrs. T. K. Maltby, BARWONVIEW ASTRAL GIRL.
1138 Mrs. J. M. Mitton, BARWONVIEW BEAUTY LASS.
1149 Mrs. M. O'Neil, DORMIE DELILAH.
2 — 1167 J. Quinlan, KIMBERLEY STAR GIRL.
1169 Mrs. J. Rivers, RIVERSLEA EDENELLE (Qld.).
1172 Mrs. A. Rouse, DAJON DEBUTANTE.
1176 Mrs. M. F. Ryan, KOORADGEE GAY VAL.
1181 Mr. and Mrs. G. Sharman, EDENGLEN ENCHANTING (N.S.W.).
1187 A. Sorensen, KILMARLY LADY ANNA (N.S.W.).
1188 F. Spells, McFARLANE COURT LADY (S.A.).
1193 Mrs. J. A. Symons, GRANDEUR GOLDEN GLENDA.
1206 Mrs. E. Warwick, WYAMBA GOLDEN WYNETTA (N.S.W.).
1209 D. J. and Mrs. Watts, DELMAR EDWINA (N.S.W.).

Class 144. JUNIOR, BITCH.

1054 T. W. Caulfield, KIMBERLEY SHY SUSAN.
1055 Chasmarville Kennels, KOORADGEE MANDY.
1062 Dajon Kennels, DAJON DOMINOE.
1070 C. J. C. Fraser, LAMMERMUIR HEATHER.
2 — 1079 Mrs. C. Hammond, LOURNAY ELATION.
1084 Mr. and Mrs. C. L. J. Harris, KIMBERLEY LA PATRICE.
1089 Mr. and Mrs. S. Highland, KEVINWOOD HONEY HUSH.
1090 Mr. and Mrs. S. Highland, KEVINWOOD LADY PRIDE.
1098 Mrs. W. Houston, BILDONIAN SWEET SUE.
1103 Miss M. Juckert, LENRI LADY JENNIFER.
1 — 1105 Mrs. M. Kenley, LOGIE BRAE LIBERTY BELLE (N.S.W.).
1111 C. E. Langford, GLENCREE JEAN (S.A.).
1124 A. J. McPherson, SCOTSMAC GAY STARETTA (N.S.W.).
1131 Mr. and Mrs. J. May, DORMIE DEMURE.
1162 Mrs. K. Phillips, GLYNTWOOD LA TOSCA.
1170 Miss A. J. Robertson, BROADFORD STARROSE (S.A.).
1213 Mr. and Mrs. L. Wilson, KINDOWIE CRYSTAL BELLE.
(1042) Braeden Kennels, BRAEDEN SERENADE.
(1073) W. G. and Miss C. J. Haining, MYHAVEN BRONZE DESIRE.
(1082) E. J. Hanrahan, EVANSFOLD LADY DOROLYN.

Class 145. NOVICE, BITCH.

1047 H. Cameron, LADY KATHRYN.
1122 A. J. McPherson, DELMAR DAINTY EMERALD (N.S.W.).
1156 Mrs. B. K. Patton, CLIFFEBURN LADY JEDDA.
1200 Mrs. D. Uren, LADY LIZA.
2-1212 K. E. Wills, DORMIE DELINA.
(1042) Braeden Kennels, BRAEDEN SERENADE.
(1055) Chasmarville Kennels, KOORADGEE MANDY.
(1067) Miss B. Everingham, LOGIE BRAE LARELLE (N.S.W.).
(1073) W. G. and Miss C. J. Haining, MYHAVEN BRONZE DESIRE.
(1089) Mr. and Mrs. S. Highland, KEVINWOOD HONEY HUSH.
(1103) Miss M. Juckert, LENRI LADY JENNIFER.
1-(1111) C. E. Langford, GLENCREE JEAN (S.A.).
(1170) Miss A. J. Robertson, BROADFORD STARROSE (S.A.).
(1176) Mrs. M. F. Ryan, KOORADGEE GAY VAL.

Class 146. LIMIT, BITCH.

1035 Miss B. J. Andrews, BONNY LASSIE.
1053 Mrs. R. Cartwright, EMYLYN COCQUETTE.
1109 C. E. Langford, DELMAR GOLDEN TREASURE (N.S.W.).
1113 Mrs. V. Lewis, DAWNAYRE DEBORAH.
1118 Mr. and Mrs. A. Lukey, RYEBELL LADY SUSAN.
1119 B. and L. McConkey, GLENDALLO GLITTER GEM (N.S.W.).
1-1121 R. McNulty, LAIRDSBURN LOREEN.
1133 Melwest Kennels, DAWNAYRE DELIGHTFUL.
1136 Miss J. Mills, LOCHLEE CORALEA ROSE.
2-1137 Mrs. J. M. Mitton, ABERDARE MERRI MAID.
1141 Miss E. C. Norton, ABERDARE GOLDEN FLICKA.
1164 Mr. and Mrs. A. Pope, DORMIE DEBORAH.
1166 Mrs. B. N. Price, MAEMART HONEY JOY.
1171 W. K. Ross, KIMBERLEY LYNDADONAL.
1177 R. D. Sargeant, STRATHSPEY MISS JULIE.
1185 Mr. and Mrs. H. J. Skerry, GLENSKERRY CONTESSA.
1214 Mr. and Mrs. L. Wilson, KINDOWIE TWILIGHT.
(1042) Braeden Kennels, BRAEDEN SERENADE.
(1047) H. Cameron, LADY KATHRYN.
(1055) Chasmarville Kennels, KOORADGEE MANDY.
(1073) W. G. and Miss C. J. Haining, MYHAVEN BRONZE DESIRE.
(1090) Mr. and Mrs. S. Highland, KEVINWOOD LADY PRIDE.
(1103) Miss M. Juckert, LENRI LADY JENNIFER.
(1170) Miss A. J. Robertson, BROADFORD STARROSE (S.A.).
(1200) Mrs. D. Uren, LADY LIZA.

Class 147. OPEN, BITCH.

1041 Braeden Kennels, BRAEDEN SEQUENCE.
1045 W. E. Byrne, BRAEDEN STATUETTE.
1049 Miss J. M. Carra, KIMBERLEY LADY JEAN.
1051 Mrs. M. C. Carruthers, DIGHT LADY MARGARET.
1057 F. T. Connolly, K.C.C. Ch. BRAEDEN DUSKY JEWEL.
1-1066 Miss D. G. Evans, KIMBERLEY GAY CATHRYN.
2-1076 Mr. and Mrs. S. J. Hall, EDENPARK MISS VANITY (S.A.).
1080 Miss I. Hanneysee and Mrs. P. Pascoe, MYHAVEN LADY PEMSLIE.
1094 F. E. Holmes, K.C.C. Ch. ABERDARE BELLE STAR.
1096 F. E. Holmes, ABERDARE GOLDEN FLORA.
1108 C. E. Langford, DELMAR GLENNIE (N.S.W.).
1127 Maemart Kennels, K.C.C. Ch. MONTBEL HI JINKS.
1129 Mr. and Mrs. W. H. Maxted, K.C.C. Ch. EDENDALE DOREEN.
1144 Miss E. C. Norton, LAIRDSBURN LYRIC.
1145 Miss E. C. Norton, TASBURN GAY GIRL.
1147 Miss E. C. Norton, K.C.C. Ch. TASBURN TREASURE.
1148 Mrs. M. O'Neil, K.C.C. Ch. DORMIE DEIDRE.
1150 Mrs. M. O'Neil, DORMIE DOLORES.
1152 Mrs. W. Osborne, Ch. (N.S.W.) TENILBA DUSKY BELLE (N.S.W.).
1154 Miss Q. Owen, ROSSAYNE SUZANNE.
1159 Mr. and Mrs. R. Pearce, BURDENE LADY BAMBI.
1175 Mrs. M. F. Ryan, K.C.C. Ch. GLENNOWELL DORYLYN.
1180 Mr. and Mrs. G. L. Sharman, BLACKWOODS LADY TUIA (S.A.).
1189 Mrs. S. Stewart, K.C.C. Ch. KIMBERLEY MADONNA.
1192 Mrs. J. A. Symons, K.C.C. Ch. GLENROXEY SUZETTE.
1195 S. Thompson, JAQUIN HEATHER GIRL (N.S.W.).
1199 Mr. and Mrs. J. Thornton, KINDOWIE MISS GAYNESS.
1201 Miss A. Vanstan, CLASSIC LADY LEERINA.
1210 D. J. and Mrs. Watts, Ch. (N.S.W.) EDEN CULGAITH PRIMA DONNA (imp.).
(1073) W. G. and Miss C. J. Haining, MYHAVEN BRONZE DESIRE.
(1082) E. J. Hanrahan, EVANSFOLD LADY DOROLYN.
(1133) Melwest Kennels, DAWNAYRE DELIGHTFUL.
(1166) Mrs. B. N. Price, MAEMART HONEY JOY.
(1170) Miss A. J. Robertson, BROADFORD STARROSE (S.A.).
(1177) R. D. Sargeant, STRATHSPEY MISS JULIE.

1066 **Challenge Certificate—Best Bitch.**
1076 **Reserve Challenge Certificate (Bitch).**

KERRY BLUE TERRIERS
(15 POINTS)

ROCHE, D. J. K., 241 Melbourne St., North Adelaide, S.A.
1215 K.C.C. Ch. BERENWODE OUTRIDER (imp.), w 2/9/51, bred by Mrs. M. Wilson, s Buncrana Birkie of the Bog, d Berenwode By the Way. (Class 150).
1216 BREEZEHURST BOKITA (imp.) (b), w 4/4/50, bred by Mrs. K. E. Dunlop, s Eng. Ch. Overport Liffey of Lisdhu, d Oscurcalma Julia. (Class 151).
1217 FERMOY FREE FOR ALL (S.A.) (b), w 25/5/54, s K.C.C. Ch. Berenwode Outrider (imp.), d Breezehurst Bokita (imp.). (Class 151).
1218 FERMOY FULL OF FUN (S.A.) (b), w 25/5/54, s K.C.C. Ch. Berenwode Outrider (imp.), d Breezehurst Bokita (imp.). (Class 151).
1219 Eng. Ch. UNDERBRIDGE URIAH (imp.) (d), w 6/3/53, bred by Miss M. Baynard, s Buncrana Birkie of the Bog, d Underbridge Swarthmore Success. (Class 150).

Class 150. OPEN, DOG.

1-1215 D. J. K. Roche, K.C.C. Ch. BERENWODE OUTRIDER (imp.).
abs-1219 D. J. K. Roche, Eng. Ch. UNDERBRIDGE URIAH (imp.).

1215 **Challenge Certificate—Best Dog.**
abs. **Reserve Challenge Certificate (Dog).**

Class 151. OPEN, BITCH.

abs { 1216 D. J. K. Roche, BREEZEHURST BOKITA (imp.).
1217 D. J. K. Roche, FERMOY FREE FOR ALL (S.A.). A
1218 D. J. K. Roche, FERMOY FULL OF FUN (S.A.).

abs { **Challenge Certificate—Best Bitch.**
Reserve Challenge Certificate (Bitch).

SEALYHAM TERRIERS
(20 POINTS)

BOWER, Mrs. V., 5 Rose St., Ivanhoe.
1220 K.C.C. Ch. BRYNHIR BOWER (N.S.W.) (d), w 27/12/53, bred by Miss E. Coghlan, s St. Margaret Marsala (imp.), d Brynhir Busy Biddy. (Class 153).
COGHLAN, Miss E., 3 Carrington Ave., Bellevue Hill, N.S.W.
1221 Ch. (N.S.W.) BIDBURY BILLY BOY (imp.) (d), w 11/5/53, bred by Mrs. H. Crichton, s Eng. Ch. St. Margaret Soloist, d Bidbury Begonia. (Class 153).

1222 BRYNHIR BEAUFLEUR (N.S.W.) (b), w 2/8/55, s Ch. (N.S.W.) Brynhir Brigadoon, d Ch. (N.S.W.) Brynhir Butter Ball. (Class 155).
1223 BRYNHIR BLUE BONNETT (N.S.W.) (b), w 27/12/53, s St. Margaret Marsala (imp.), d Brynhir Busy Biddy. (Class 155).
1224 ST. MARGARET SPECIAL PET (imp.) (b), w 4/11/52, bred by J. E. Sheppard, s Eng. Ch. St. Margaret Rhosmawr Remus, d Barnridge Bonanza. (Class 155).

HERCULES, Mrs. J. C., and Miss E. Coghlan, 26 Coppins Gve., Hawthorn.
1225 RIO REGINA (b), w 20/2/56, bred by Mrs. J. C. Hercules, s Ch. (N.S.W.) Bidbury Billy Boy (imp.), d Brynhir Bunch (N.S.W.). (Class 154).

LUCAS, Mr. and Mrs. C. W., Bulleen Rd., Bulleen.
1226 K.C.C. Ch. MERITBROOK MARQUIS (imp.) (d), w 9/5/52, bred by G. J. Davis, s Eng. Ch. Meritbrook Midas, d Meritbrook Brownie of Hillbank. (Class 153).

PINCUS, Miss J., 4 Bethela St., Burwood.
1227 NANEEK COSTALOT (d), w 2/2/56, bred by Mr. and Mrs. H. J. Keenan, s K.C.C. Ch. Meritbrook Marquis (imp.), d Breninol Toni. (Class 152).

WILLIAMS, Mrs. A., 374 Thompsons Rd., Bulleen.
1228 DELARHYL DON (d), w 22/3/55, bred by Mr. and Mrs. C. W. Lucas, s K.C.C. Ch. Meritbrook Marquis (imp.), d Delarhyl Dawning. (Class 153).

WOINARSKI, Mr. and Mrs. A. S. Zichy, 31 Milan St., Mentone.
1229 K.C.C. Ch. DELARHYL DIBNODDY (b), w 22/3/55, bred by Mr. and Mrs. C. W. Lucas, s K.C.C. Ch. Meritbrook Marquis (imp.), d K.C.C. Ch. Delarhyl Dawning. (Class 155).

Class 152. PUPPY, DOG.

/ 1227 Miss J. Pincus, NANEEK COSTALOT.

Class 153. OPEN, DOG.

1220 Mrs. V. Bower, K.C.C. Ch. BRYNHIR BOWER (N.S.W.).
3 1221 Miss E. Coghlan, Ch. (N.S.W.) BIDBURY BILLY BOY (imp.).
/ 1226 Mr. and Mrs. C. W. Lucas, K.C.C. Ch. Meritbrook Marquis (imp.).
2 1228 Mrs. A. Williams, DELARHYL DON.

1226 **Challenge Certificate—Best Dog.**
1227 **Reserve Challenge Certificate (Dog).**

Class 154. PUPPY, BITCH.

/ 1225 Mrs. J. C. Hercules and Miss E. Coghlan, RIO REGINA.

Class 155. OPEN, BITCH.

1222 Miss E. Coghlan, BRYHIR BEAUFLEUR (N.S.W.).
/ 1223 Miss E. Coghlan, BRYNHIR BLUE BONNETT (N.S.W.).
1224 Miss E. Coghlan, ST. MARGARET SPECIAL PET (imp.).
2 1229 Mr. and Mrs. A. S. Zichy Woinarski, K.C.C. Ch. DELARHYL DIBNODDY.

1223 **Challenge Certificate—Best Bitch.**
1229 **Reserve Challenge Certificate (Bitch).**

STAFFORDSHIRE BULL TERRIERS
(11 POINTS)

JARRY, A. P., 66 McEwan Rd., West Heidelberg.
1230 BROOME SQUIRES CHIP (imp.) (d), w 18/12/51, bred by Mr. and Mrs. J. J. Sheward, s Eng. Ch. Godfreys Pride, d K.C.C. Ch. Liz of Broome Squires. (Class 156).

Class 156. OPEN, DOG.

/ 1230 A. P. Jarry, BROOME SQUIRES CHIP (imp.).

1230 Challenge Certificate Best Dog

Class 157. OPEN, BITCH.
NO ENTRY

WEST HIGHLAND TERRIERS
(14 POINTS)

LIGHT, Mrs. C., 115 Beach Rd., Sandringham.
1231 STRATHDENE BARNIE (d), w 22/7/54, s K.C.C. Ch. Kintalloch Kip (N.S.W.), d Strathdene Snowdrift. (Class 158).
1232 STRATHDENE HONEY BEE (b), w 5/10/54, s Cruben Cruadel (imp.), d Strathdene Gill. (Class 159).

ROSE, Mrs. B., 307 Edgecliff Rd., Woollahra, Sydney, N.S.W.
1233 SONNING SCAMPY (N.S.W.) (d), w 19/12/55, bred by Mrs. J. M. Allen, s Strathrose Scamp, d Lotleven Louise (Tas.). (Class 158).
1234 STRATHROSE SPECIAL PET (N.S.W.) (b), w 13/2/54, bred by G. Rose, s Ch. (N.S.W.) Cruben Bramhill Intruder (imp.), d Cruben Zoe (imp.). (Class 159).

Class 158. OPEN, DOG.

/ 1231 Mrs. C. Light, STRATHDENE BARNIE.
abs 1233 Mrs. B. Rose, SONNING SCAMPY (N.S.W.).

1231 **Challenge Certificate—Best Dog.**
abs **Reserve Challenge Certificate (Dog).**

Class 159. OPEN, BITCH.

/ 1232 Mrs. C. Light, STRATHDENE HONEY BEE.
abs 1234 Mrs. B. Rose, STRATHROSE SPECIAL PET (N.S.W.).

1232 **Challenge Certificate—Best Bitch.**
abs **Reserve Challenge Certificate (Bitch).**

AFGHAN HOUNDS
(13 POINTS)

SKILTON, Mr. and Mrs. B. M., Snug Channel, Tas.
1235 K.C.C. Ch. AGHAI OF HAWKFIELD (imp.), (d), w 13/4/50, bred by Mrs. M. A. Dard, s Meshki BAZ I Pushtikuh, d Raqsidan I Pushtikuh. (Class 160).
1236 GOLITHA SHALIMAH (Tas.) (b), w 26/10/54, bred by Mrs. N. M. Ward, s K.C.C. Ch. Aghai of Hawkfield (imp.), d Golitha La'aman. (Class 161).

WARD, Mrs. N. M., Lefroy, Tas.
1237 K.C.C. Ch. GOLITHA MUSTAPHA (Tas.) (d), w 3/12/50, s Meshki Bazi Pushtikuh, d Devilkin Datoobhos (imp.). (Class 160).

Class 160. OPEN, DOG.

2 1235 Mr. and Mrs. B. M. Skilton, K.C.C. Ch. AGHAI of HAWKFIELD (imp.).
/ 1237 Mrs. N. M. Ward, K.C.C. Ch. GOLITHA MUSTAPHA (Tas.).

1237 **Challenge Certificate—Best Dog.**
1235 **Reserve Challenge Certificate (Dog).**

Class 161. OPEN, BITCH.

abs 1236 Mr. and Mrs. B. M. Skilton, GOLITHA SHALIMAR (Tas.).

abs **Challenge Certificate—Best Bitch.**

BASENJIS
(15 POINTS)

ELAM, Mr. and Mrs. E. W., 17 Beachley St., Sunshine.
1238 AFRICAN KIMBU (d), w 6/6/55, bred by E. and Mrs. M. Lloyd, s Ch. (N.S.W.) Fanfare of the Congo (imp.), d Black Night of the Congo (imp.). (Class 162).
1239 NIXON NYANABIEM (b), w 25/5/54, bred by Mrs. E. A. Williams, s Danecourt Rock, d Danecourt Reprieve. (Class 163).

LLOYD, Mr. and Mrs. E., 27 Camberwell Rd., Camberwell.
1240 AFRICAN ORANGE FIZZ (b), w 6/6/55, s Ch. (N.S.W.) Fanfare of the Congo (imp.), d Black Night of the Congo (imp.). (Class 163).

SWANSON, Miss D., 3 Ottawa Rd., Toorak.
1241 AFRICAN BEAUTY (N.S.W.) (b), w 8/6/53, bred by E. and Mrs. Lloyd, s Ch. (N.S.W.) Fanfare of the Congo (imp.), d Black Night of the Congon (imp.). (Class 163).
1242 AFRICAN BELLE (N.S.W.) (b), w 8/6/53, bred by E. and Mrs. Lloyd, s Ch. (N.S.W.) Fanfare of the Congo (imp.), d Black Night of the Congo (imp.). (Class 163).

Class 162. OPEN, DOG.

1 — 1238 Mr. and Mrs. E. W. Elam, AFRICAN KIMBU.

1238 — **Challenge Certificate—Best Dog.**

Class 163. OPEN, BITCH.

1239 Mr. and Mrs. E. W. Elam, NIXON NYANABIEM.
1 — 1240 Mr. and Mrs. E. Lloyd, AFRICAN ORANGE FIZZ.
2 — 1241 Miss D. Swanson, AFRICAN BEAUTY (N.S.W.).
1242 Miss D. Swanson, AFRICAN BELLE (N.S.W.).

1240 — **Challenge Certificate—Best Bitch.**

1241 — **Reserve Challenge Certificate (Bitch).**

DEERHOUNDS
(18 POINTS)

McCORMICK, L., Clarkefield.
1243 ATLAS FIONA (b), w 26/5/55, bred by C. A. Venables, s Reiver of Geltsdale (imp.), d Atlas Irenic. (Class 166, 167).
1244 CAREBOU DUKE LEO (d), w 28/3/55, s K.C.C. Ch. Carebou Duke, d Heatherglen Kay. (Class 165).
1245 HEATHERGLEN DRAGON (d), w 27/7/55, bred by D. Mummery, s Enterkine Fergus of Portsonochan (imp.), d Heatherglen Sheena. (Class 164, 165).

MUMMERY, D., Tarwin Lower.
1246 ENTERKINE FERGUS OF PORTSONOCHAN (imp.) (d), w 28/10/52, bred by Col. J. T. Young, s Louis of Ardkinglass, d Enterkine Belinda. (Class 165).
1247 HEATHERGLEN BELINDA (b), w 5/10/55, s Enterkine Fergus of Portsonochan (imp.), d Heatherglen Bonnie. (Class 166).
1248 HEATHERGLEN LUKE (d), w 5/10/55, s Enterkine Fergus of Portsonochan (imp.), d Heatherglen Bonnie. (Class 164).
1249 HETHERGLEN SHEENA (b), w 5/10/50, s Reiver of Geltsdale (imp.), d Heatherglen Nell. (Class 167).
1250 HEATHERGLEN UNA (b), w 17/12/54, s Enterkine Fergus of Portsonochan (imp.), d Heatherglen Sheena. (Class 167).

CLASS

Class 164. JUNIOR, DOG.

1 — 1245 L. McCormick, HEATHERGLEN DRAGON.
2 — 1248 D. Mummery, HEATHERGLEN LUKE.

Class 165. OPEN, DOG.

1244 L. McCormick, CAREBOU DUKE LEO.
2 — 1246 D. Mummery, ENTERKINE FERGUS OF PORTSONOCHAN (imp.).
1. (1245) L. McCormick, HEATHERGLEN DRAGON.

1 — **Challenge Certificate—Best Dog.**

No award. **Reserve Challenge Certificate (Dog).**

Class 166. JUNIOR, BITCH.

1 — 1243 L. McCormick, ATLAS FIONA.
2 — 1247 D. Mummery, HEATHERGLEN BELINDA.

Class 167. OPEN, BITCH.

R — 1249 D. Mummery, HEATHERGLEN SHEENA.
1250 D. Mummery, HEATHERGLEN UNA.
1 (1243) L. McCormick, ATLAS FIONA.

1243 **Challenge Certificate—Best Bitch.**

1249 **Reserve Challenge Certificate (Bitch).**

WHIPPETS
(25 POINTS)

BENNETT, L., 35 Bridge St., Bendigo.
1251 LINSTEL SILVER STREAK (b), w 23/3/56, s K.C.C. Ch. Wingedfoot Crackerjack (imp.), d Linstel Chicquita. (Class 172, 173, 174).

BROWN, G. F., Tarraville, South Gippsland.
1252 WOLLORA GORGEOUS (N.S.W.) (b), w 10/2/55, bred by Wollora Kennels, s Eng. Ch. Response of Ballymoy (imp.), d Calpin Bartic Ballymoy. (Class 174, 175).

GIBSON, P. R., Park St., Belmont.
1253 CALPIN BARTIC DUCHETTE (b), w 8/9/55, bred by Calpin Bartic Kennels, s Parkette Pelaco, d Calpin Bartic Fay. (Class 1, 173, 175).

GIBSON, P. R., and L. J. Reid, Park St., Belmont.
1254 PARKETTE PELACO (d), w 8/7/54, bred by P. R. Gibson, s Poppyharlequin (imp.), d Calpin Bartic Select. (Class 1, 171).

HARRISON, J. T., 44 Stawell Rd., Horsham.
1255 DOLLAR FLEET FOOT (N.S.W.) (d), w 14/4/53, bred by B. H. Pottie, s Calpin Bartic Cyclone, d Dollar Flitaway. (Class 171).
1256 DOLLAR PETAL (N.S.W.) (b), w 14/12/55, bred by B. H. Pottie, s Poppyharlequin (imp.), d Pea for Parti (imp.). (Class 172).
1257 ROBERN CLARE (b), w 15/2/55, s Dollar Oscar (N.S.W.), d Sheerline Swift. (Class 175).
1258 ROBERN FAITHFUL (d), w 1/10/55, s Dollar Fleetfoot, d Robern Fair. (Class 1, 168, 169).
1259 ROBERN GOLDIE (b), w 15/2/55, s Dollar Oscar (N.S.W.), d Sheerline Swift. (Class 174).
1260 ROBERN HAVEN (d), w 1/7/53, s Dollar Oscar (N.S.W.), d Sheerline Swift. (Class 171).
1261 ROBERN PRUNE (b), w 1/7/53, s Dollar Oscar (N.S.W.), d Sheerline Swift. (Class 175).
1262 ROBERN RUS (d), w 15/2/55, s Dollar Oscar (N.S.W.), d Sheerline Swift. (Class 170).
1263 ROBERN STRIP (b), w 15/2/55, s Dollar Oscar (N.S.W.), d Sheerline Swift. (Class 2).

HEARD, L. C., Lowan Estate, Noradjuha.
1264 DOVELEIGH MEG (b), w 3/3/55, s K.C.C. Ch. Wingedfoot Crackerjack (imp.), d K.C.C. Ch. Calpin Bartic Daintee. (Class 1, 175).
1265 DOVELEIGH MITZI (b), w 18/3/55, s K.C.C. Ch. Wingedfoot Crackerjack (imp.), d Calpin Bartic Kaydee. (Class 174).
1266 K.C.C. Ch. WINGEDFOOT CRACKERJACK (imp.), (d), w 14/6/53, bred by C. H. D. Todd, s Eng. Ch. Wingedfoot Marksman of Allways, d Wingedfoot Lannette. (Class 171).

IRELAND, A. K., 26 Fletcher St., Castlemaine.
1267 KAYELLEN EDNA (b), w 2/6/55, s Kayellen Billy, d K.C.C. Ch. Calpin Bartic Edna. (Class 1).

LAYLAND, F. T., 83 Bowen St., Camberwell.
1268 SEAGIFT SUFFICE (d), w 3/3/55, bred by Mrs. K. Barnsley, s K.C.C. Ch. Calpin Bartic Prodigy, d Seagift Stella (imp.). (Class 170, 171).
1269 SEFTON ENCHANTRESS (b), w 1/10/54, s K.C.C. Ch. Calpin Bartic Prodigy, d Sefton Lady Norma. (Class 174, 175).
1270 SEFTON GAY SALUTE (d), w 1/10/54, s K.C.C. Ch. Calpin Bartic Prodigy, d K.C.C. Ch. Sefton Lady Norma. (Class 1, 170, 171).
1271 K.C.C. Ch. SEFTON LADY NORMA (b), w 19/1/52, s K.C.C. Ch. Sheerline Valiant, d Calpin Bartic Patchie. (Class 175).
1272 K.C.C. Ch. SEFTON OMEGA (b), w 27/9/52, s K.C.C. Ch. Sheerline Valiant, d Sefton Surfrize. (Class 175).

PERRY, Mrs. C. V., Box 55, Orbost.
1273 GWELLO JESSIE (b), w 4/5/55, bred by G. Perry, s K.C.C. Ch. Calpin Bartic Pale Face, d Calpin Bartic Tilly. (Class 173, 174).

SHARP, H. K., 263 Union Rd., Moonee Ponds.
1274 FLASHING CINDERS (N.S.W.) (b), w 23/2/55, bred by Flashing Kennels, s Eng. Ch. Response of Ballymoy (imp.), d Flashing Belle. (Class 175).

SIPTHORP, Mrs. D., 9 Somers Pde., Altona.
1275 TERRINGTON TOKEN (d), w 8/9/55, bred by A. J. Prosser, s Sefton Palgift, d New Gold. (Class 169, 170, 171).

SKERRY, Mr. and Mrs. H. J., 64 Hume St., Echuca.
1276 FLEETFOOT FANTASY (b), w 3/8/55, bred by L. J. Reid, s K.C.C. Ch. Calpin Bartic Fearless, d Calpin Bartic Prefect. (Class 174).
1277 FLEETFOOT FASCINATING (b), w 3/8/55, bred by L. J. Reid, s K.C.C. Ch. Calpin Bartic Fearless, d Calpin Bartic Prefect. (Class 173).

SKIPPER, H., 75 Ontario Ave., Mildura.
1278 DAWNWYN GOLDA (b), w 19/11/53, s Sefton Valiant Lad, d Calpin Bartic Ros. (Class 174, 175).

STEINER, G., 1 Wandin Rd., Camberwell.
1279 SEAGIFT SATCHWYN (d), w 3/3/55, bred by Mrs. K. Barnsley, s K.C.C. Ch. Calpin Bartic Prodigy, d Seagift Stella (imp.). (Class 170, 171).

STRAUSS, N. J., Box 144, Jeparit.
1280 K.C.C. Ch. CALPIN BARTIC MAESTRO (d), w 23/12/51, bred by Calpin Bartic Kennels, s K.C.C. Ch. Bolney Silent Spirit (imp.), d Woodfordhill June (imp.). (Class 171).
1281 K.C.C. Ch. CALPIN BARTIC SAN TOI (b), w 3/5/52, bred by Calpin Bartic Kennels, s K.C.C. Ch. Calpin Bartic Prodigy, d Springmere Primadonna (imp.). (Class 175).
1282 ELFIN PARK SILHOUETTE (b), w 7/1/56, s K.C.C. Ch. Calpin Bartic Maestro, d K.C.C. Ch. Calpin Bartic San Toi. (Class 172).
1283 ELFIN PARK SNOW BLAZE (b), w 7/1/56, s K.C.C. Ch. Calpin Bartic Maestro, d K.C.C. Ch. Calpin Bartic San Toi. (Class 173).

WOLLORA KENNELS, "Bundar" Trangie 4W, N.S.W.
1284 ENG. Ch. RESPONSE OF BALLYMOY (imp.) (d), w 30/3/52, bred by Mrs. M. V. Christian, s Sapperly Lancer, d Larkspur of Thistlecroft. (Class 171).
1285 WOLLORA BELLE ALL (N.S.W.) (b), w 10/2/55, s Eng. Ch. Response of Ballymoy (imp.), d Calpin Bartic Ballymoy. (Class 175).
1286 WOLLORA LOVE TO ALL (N.S.W.) (b), w 18/10/55, s K.C.C. Ch. Calpin Bartic Silver Bright, d Calpin Bartic Ballymor. (Class 173).
1287 WOLLORA TINKERBELL (N.S.W.) (b), w 15/11/55, s Eng. Ch. Response of Ballymoy (imp.), d Wollora Lindy Lou. (Class 172).

Class 168. PUPPY, DOG.

1 — 1258 J. T. Harrison, ROBERN FAITHFUL.

Class 169. JUNIOR, DOG.

2 — 1275 Mrs. D. Sipthorp, TERRINGTON TOKEN.
1 — (1258) J. T. Harrison, ROBERN FAITHFUL.

Class 170. LIMIT, DOG.

1262 J. T. Harrison, ROBERN RUS.
1 — 1268 F. T. Layland, SEAGIFT SUFFICE.
1270 F. T. Layland, SEFTON GAY SALUTE.
2 — 1279 G. Steiner, SEAGIFT SATCHWYN.
(1275) Mrs. D. Sipthorp, TERRINGTON TOKEN.

Class 171. OPEN, DOG.

1254 P. R. Gibson, and L. J. Reid, PARKETTE PELACO.
1255 J. T. Harrison, DOLLAR FLEET FOOT (N.S.W.).
1 — 1260 J. T. Harrison, ROBERN HAVEN.
2 — 1266 L. C. Heard, K.C.C. Ch. WINGEDFOOT CRACKERJACK (imp.).
1280 N. J. Strauss, K.C.C. Ch. CALPIN BARTIC MAESTRO.
1284 Wollora Kennels, ENG. CH. RESPONSE OF BALLYMOY (imp.).
(1268) F. T. Layland, SEAGIFT SUFFICE.
(1270) F. T. Layland, SEFTON GAY SALUTE.
(1275) Mrs. D. Sipthorp, TERRINGTON TOKEN.
(1279) G. Steiner, SEAGIFT SATCHWYN.

1260 **Challenge Certificate—Best Dog.**

1266 **Reserve Challenge Certificate (Dog).**

Class 172. PUPPY, BITCH.

1251 L. Bennett, LINSTEL SILVER STREAK.
2 — 1256 J. T. Harrison, DOLLAR PETAL (N.S.W.).
1 — 1282 N. J. Srauss, ELFIN PARK SILHOUETTE.
1287 Wollora Kennels, WOLLORA TINKERBELL (N.S.W.).

Class 173. JUNIOR, BITCH.

1253 P. R. Gibson, CALPIN BARTIC DUCHETTE.
2 — 1273 Mrs. C. V. Perry, GWELLO JESSIE.
1277 Mr. and Mrs. H. J. Skerry, FLEETFOOT FASCINATING.
1283 N. J. Strauss, ELFIN PARK SNOW BLAZE.
1286 Wollora Kennels, WOLLORA LOVE TO ALL (N.S.W.).
1 — (1251) L. Bennett, LINSTEL SILVER STREAK.

Class 174. LIMIT, BITCH.

1252 G. F. Brown, WOLLORA GORGEOUS (N.S.W.).
1259 J. T. Harrison, ROBERN GOLDIE.
1265 L. C. Heard, DOVELEIGH MITZI.
1 — 1269 F. T. Layland, SEFTON ENCHANTRESS.
1276 Mr. and Mrs. H. J. Skerry, FLEETFOOT FANTASY.
1278 H. Skipper, DAWNWYN GOLDA.
2 — (1251) L. Bennett, LINSTEL SILVER STREAK.
(1273) Mrs. C. V. Perry, GWELLO JESSIE.

Class 175. OPEN, BITCH.

1257 J. T. Harrison, ROBERN CLARE.
1 — 1261 J. T. Harrison, ROBERN PRUNE.
2 — 1264 L. C. Heard, DOVELEIGH MEG.
1271 F. T. Layland, K.C.C. Ch. SEFTON LADY NORMA.
1272 F. T. Layland, K.C.C. Ch. SEFTON OMEGA.
1274 H. K. Sharp, FLASHING CINDERS (N.S.W.).
1281 N. J. Strauss, K.C.C. Ch. CALPIN BARTIC SAN TOI.
1285 Wollora Kennels, WOLLORA BELLE ALL (N.S.W.).
(1252) G. F. Brown, WOLLORA GORGEOUS (N.S.W.).
(1253) P. R. Gibson, CALPIN BARTIC DUCHETTE.
(1269) F. T. Layland, SEFTON ENCHANTRESS.
(1278) H. Skipper, DAWNWYN GOLDA.

1261 — **Challenge Certificate—Best Bitch.**

1264 — **Reserve Challenge Certificate (Bitch).**

KEESHONDS
(13 POINTS)

BAILEY, J., 3 Rob Roy Rd., Chadstone.
1288 VANDYKE VANGUARD (d), w 16/8/51, bred by Mrs. M. O'Neil, s K.C.C. Ch. Arnhem Airleader (N.S.W.), d Arnhem Valies (N.S.W.). (Class 176).

McTEAR, Mrs. J., West Court, Kilsyth.
1289 K.C.C. Ch. KEESHEDAS DILEMMA (b), w 3/6/54, bred by Mrs. M. Heptinstall, s K.C.C. Ch. Arnhem Airleader, (N.S.W.), d Vandyke Varemba. (Class 177).

MOSS, Mrs. M. M., Animal Welfare Kennels, Canterbury Rd., Ringwood.
1290 K.C.C. Ch. VANDYKE RAJAH (d), w 14/10/53, bred by Mrs. M. O'Neil, s K.C.C. Ch. Arnhem Airleader (N.S.W.), d K.C.C. Ch. Arnhem Valies (N.S.W.). (Class 176).

Class 176. OPEN, DOG.

1 — 1288 J. Bailey, VANDYKE VANGUARD.
2 — 1290 Mrs. M. M. Moss, K.C.C. Ch. VANDYKE RAJAH.

1288 **Challenge Certificate—Best Dog.**

1290 **Reserve Challenge Certificate (Dog).**

Class 177. OPEN, BITCH.

abs 1289 Mrs. J. McTear, K.C.C. Ch. KEESHEDAS DILEMMA.

abs **Challenge Certificate—Best Bitch.**

SCHIPPERKES
(15 POINTS)

BARTRAM, Mrs. H., View Bank Farm, Heidelberg.
1291 VIEW BANK BELL (b), w 8/11/55, s K.C.C. Ch. Classic of Winjones (imp.), d Rhondda Lisette. (Class 179).

COLES, Mrs. G. J., 55 Lansell Rd., Toorak.
1292 K.C.C. Ch. CLASSIC OF WINJONES (imp.) (d), w 9/3/51, bred by Mrs. W. E. Chadwick, s Oakendale Volastar, d Annabelle of Winjones. (Class 178).
1293 PENELOPE OF SPENWOOD (imp.) (b), w 23/9/50, bred by J. Spencer, s Royd Rodney, d Oakenall Veugene. (Class 179).

GOLDJIM KENNELS, Woori Yallock Rd., Nangana.
1294 K.C.C. Ch. RHONDDA BLACK MAGIC (b), w 1/6/55, bred by Mrs. G. J. Coles, s K.C.C. Ch. Classic of Winjones (imp.), d Penelope of Spenwood (imp.). (Class 179).

ORD, Mrs. A., 4 Blackshaw St., Bentleigh.
1295 K.C.C. Ch. RHONDDA MIDGE (b), w 27/3/53, bred by Mrs. G. J. Coles, s K.C.C. Ch. Classic of Winjones (imp.), d Penelope of Spenwood (imp.). (Class 179).

Class 178. OPEN, DOG.

1—1292 Mrs. G. J. Coles, K.C.C. Ch. CLASSIC OF WINJONES (imp.).

1292 **Challenge Certificate—Best Dog.**

Class 179. OPEN, BITCH.

1291 Mrs. H. Bartram. VIEW BANK BELL.
1293 Mrs. G. J. Coles, PENELOPE OF SPENWOOD (imp.).
1—1294 Goldjim Kennels, K.C.C. Ch. RHONDDA BLACK MAGIC.
2—1295 Mrs. A. Ord, K.C.C. Ch. RHONDDA MIDGE.

1294 – Challenge Certificate – Best Bitch ~~1294~~
1295 – Reserve " " " "

SHETLAND SHEEPDOGS
(12 POINTS)

MATHERS, K., Rutherglen Kennels, c/- Mirraview P.O., Lake Macquarie, N.S.W.
1296 RIVERBANK SCANDAL (N.Z.) (b), w 22/10/55, bred by K. C. Allpress, s Riverbank Sean, d Ch. (N.Z.) Riverbank Shadrach. (Class 181).
1297 Ch. (N.S.W.) RIVERBANK SMIOR (N.Z.) (d), w 2/9/54, bred by K. C. Allpress, s Riverbank Sunny Boy (imp.), d Riverbank Startler (imp.). (Class 180).

Class 180. OPEN, DOG.

1—1297 K. Mathers, Ch. (N.S.W.) RIVERBANK SMIOR (N.Z.).

1297 **Challenge Certificate—Best Dog.**

Class 181. OPEN, BITCH.

1—1296 K. Mathers, RIVERBANK SCANDAL (N.Z.).

1296 **Challenge Certificate—Best Bitch.**

ST. BERNARDS
(15 POINTS)

BEAVIS, G., and Miss E. G., Sonoma, Ryans Rd., Eltham North.
1298 COGNAC CLEMENTINE (b), w 19/6/52, bred by Mrs. D. F. R. Evans, s K.C.C. Ch. Nidaros Bjorn, d K.C.C. Ch. Reedcourt St. Barbara (imp.). (Class 183).

BRERETON, Mrs. T., Yan Yean Rd., Plenty.
1299 COGNAC CHALLENGER (d), w 1/3/54, bred by Mrs. D. F. R. Evans, s Cognac Churchill, d K.C.C. Ch. Reedcourt St. Barbara (imp.). (Class 182).

CREBBIN, Mrs. I., 1 Stewart St., Boronia.
1300 K.C.C. Ch. COGNAC CANDIA (b), w 1/3/54, bred by Mrs. D. F. R. Evans, s K.C.C. Ch. Cognac Churchill, d K.C.C. Ch. Reedcourt St. Barbara (imp.). (Class 183).
1301 K.C.C. Ch. COGNAC CHURCHILL (d), w 19/6/52, bred by Mrs. D. F. R. Evans, s K.C.C. Ch. Nidaros Bjorn, d K.C.C. Ch. Reedcourt St. Barbara (imp.). (Class 182).

SANDBACH, Mrs. L., Canterbury Rd., Vermont.
1302 K.C.C. Ch. COGNAC CHARLEMAGNE (d), w 19/6/52, bred by Mrs. D. F. R. Evans, s K.C.C. Ch. Nidaros Bjorn, d K.C.C. Ch. Reedcourt St. Barbara (imp.). (Class 182).

Class 182. OPEN, DOG.

1—1299 Mrs. T. Brereton, COGNAC CHALLENGER.
1301 Mrs. I. Crebbin, K.C.C. Ch. COGNAC CHURCHILL.
2—1302 Mrs. L. Sandbach, K.C.C. Ch. COGNAC CHARLEMAGNE.

1299 **Challenge Certificate—Best Dog.**

1302. **Reserve Challenge Certificate (Dog).**

Class 183. OPEN, BITCH.

2—1298 G. and Mrs. E. G. Beavis, COGNAC CLEMENTINE.
1—1300 Mrs. I. Crebbin, K.C.C. Ch. COGNAC CANDIA.

1300 – **Challenge Certificate—Best Bitch.**

1298 – **Reserve Challenge Certificate (Bitch).**

DOGS DEMONSTRATION

by

OBEDIENCE DOG CLUBS

at Night in the Main Arena

8 p.m.

Tuesday, 25th Sept.

7.20 p.m.

Wednesday, 26th Sept.

INDEX TO BREEDS
SEE END OF DOGS SECTION

DIVISION C

WEDNESDAY AND THURSDAY, 26th and 27th SEPTEMBER, 1956.

To be exhibited on Wednesday, and Thursday, 26th and 27th September, from 9.30 a.m. to 6 p.m. Judging commences at 10 a.m. on Wednesday and Thursday, 26th and 27th September.

List of Exhibitors (Alphabetically arranged) and Exhibits in each breed (numerically arranged). Pedigrees and Index to Exhibitors are listed under breed headings.

CHIHUAHUAS

(16 POINTS)

MacMAHON, Mrs. E. M., Chihuahua Lodge, Calder Highway, Keilor.

1303 BOWERHINTON DENGERS DONA BARBARA (imp.) (b), w 22/3/54, bred by Mrs. G. Horner, s Dengers Don Carlos, d Dengers Dona Maria. (Class 185).

1304 BOWERHINTON TIA MARJORITA (imp.) (b), w 16/9/55, bred by Mrs. M. Fearfield, M.B.E., s Cisco Kid of Winterlea (imp.), d Eng. Ch. Bowerhinton Isabella. (Class 185).

1305 CHICDALE DON LORINEL (imp.) (d), w 2/12/55, s Cisco Kid of Winterlea (imp.), d Bowerhinton Dengers Dona Barbara (imp.). (Class 184).

1306 CHICDALE EVITA PEREZ (imp.) (b), w 2/12/55, s Cisco Kid of Winterlea (imp.), d Bowerhinton Dengers Dona Barbara (imp.). (Class 185).

1307 CHICDALE TIA RAMONA (imp.) (b), w 2/12/55, s Cisco Kid of Winterlea (imp.), d Bowerhinton Dengers Dona Barbara (imp.). (Class 185).

1308 DEMITRIO OF WINTERLEA (imp.) (d), w 2/8/55, bred by Mrs. M. Mooney, s Panchito of Winterlea, d Bicas Zorranna of Winterlea. (Class 184).

Class 184. OPEN, DOG.

2 - 1305 Mrs. E. M. MacMahon, CHICDALE DON LORINEL (imp.).

1 - 1308 Mrs. E. M. MacMahon, DEMITRIO OF WINTERLEA (imp.).

1308 - **Challenge Certificate.—Best Dog.**

1305 - **Reserve Challenge Certificate (Dog).**

Class 185. OPEN, BITCH.

1 - 1303 Mrs. E. M. MacMahon, BOWERHINTON DENGERS DONA BARBARA (imp.).

1304 Mrs. E. M. MacMahon, BOWERHINTON TIA MARJORITA (imp.).

1306 Mrs. E. M. MacMahon, CHICDALE EVITA PEREZ (imp.).

2 - 1307 Mrs. E. M. MacMahon, CHICDALE TIA RAMONA (imp.).

1303 - **Challenge Certificate.—Best Bitch.**

1307 - **Reserve Challenge Certificate (Bitch).**

PEKINGESE

(25 POINTS)

ANNETTS, R., Lot 30, Dandenong Rd., Frankston.

1309 K.C.C. Ch. IFIELD CRYSTAL OF PENRAY (imp.) (b), w 9/4/53, bred by Miss D. G. Ballard, s Philadelphus Cavalier of Alderbourne, d Ifield Christine of Huntington. (Class 195).

BAKER, Mr. and Mrs. J. A., 40 Boldrewood Pde., East Reservoir.

1310 K.C.C. Ch. CHANGTE CHINA DOLL (b), w 1/4/50, bred by T. Bundara, s K.C.C. Ch. Teintsin Chinaman (N.S.W.), d Changte Yula. (Class 195).

1311 COONARA BUTTONS (d), w 17/10/55, s K.C.C. Ch. Linbourne Goofus Fangio (imp.), d Changte Fairy Floss. (Class 186).

1312 COONARA PUFF BALL (d), w 10/4/55, s K.C.C. Ch. Linbourne Puff Tong, (imp.), d Changte Fairy Floss. (Class 188).

BALSILLIE, Mrs. G., 724 Station St., Box Hill.

1313 BALDEAN PRINCESS MEME (b), w 10/2/56, s Petit Beurre of Moonland (imp.), d Banool Foo Foo. (Class 191).

BEXLEY, Mrs. O. V., 1 Clifton Rd., Hawthorn East.

1314 TOI CHEIN KAIZET (d), w 25/2/56, s Kai Yun of Vinedeans (imp.), d Pashalee Musette (N.S.W.). (Class 186).

1315 TOI CHEIN KO KET (b), w 5/8/55, s Charlai Yutoi (N.S.W.), d Parshalee Musette (N.S.W.). (Class 192, 194).

BLYTHE, Mrs. A. A., Oomoo, Derrinallum.

1316 SUIYAN HO PING (d), w 7/9/55, bred by Mrs. W. R. Witnish, s K.C.C. Ch. Lexden Emperor (imp.), d Suiyan Sai Bon. (Class 187, 189).

BOWDEN, Mrs. M., 51 Pleasant St., Pascoe Vale.

1317 MINGYO MISS TULA (b), w 11/7/55, s K.C.C. Ch. Linbourne Lein Ho (imp.), d Mingyo Tien How. (Class 193).

BOWMAN, J., 33 Dawson St., Brunswick.

1318 KEE SING CHIN SUE (b), w 14/6/51, bred by Mrs. M. Dawe, s Sun Ho Tu of Feng Nang, d Kee Sing Kwan Tie. (Class 193).

BRADLEY, Mr. and Mrs. P., 7 Cumberland Rd., Pascoe Vale.

1319 BOW BELLS CHIEN KIN (b), w 25/1/55, s K.C.C. Ch. Linbourne Lien Ho (imp.), d K.C.C. Ch. Linbourne Ravenswood Su Si Kin (imp.). (Class 194).

1320 BOW BELLS PANG TONG (d), w 18/7/55, s K.C.C. Ch. Linbourne Puff Tong (imp.), d K.C.C. Ch. Linbourne Ravenswood Su Si Kin (imp.). (Class 187).

1321 K.C.C. Ch. LINBOURNE GOOFUS FANGIO (imp.) (d), w 23/5/54, bred by Mrs. R. Ogle, s Goofus Pagliacci, d Goofus Queen of Sheba. (Class 1, 190).

1322 K.C.C. Ch. LINBOURNE LIEN HO (imp.) (d), w 21/6/52, bred by Mrs. G. Pateman, s Eng. Ch. Tong Tuo of Alderbourne, d Linbourne Golden Girl. (Class 190).

1323 K.C.C. Ch. LINBOURNE PUFF TONG (imp.) (d), w 2/6/53, bred by Mrs. N. Stephens, s Pan Tong of Alderbourne, d Owelette of Haresland. (Class 190).

1324 LINBOURNE TUL YARNA (imp.) (b), w 25/6/55, bred by Mrs. G. Pateman, s Tulyar of Alderbourne, d Linbourne Annette. (Class 192).

BROWN, Mrs. C. Graeme, 1 Nursery Ave., Frankston.

1325 FU HI WEI BEE (b), w 20/12/54, bred by Mrs. R. McMillan, s Tien Tsung Tong Bee, d Wendy. (Class 194, 195).

1326 TIEN TSUNG KU PEE (d), w 14/5/55, s K.C.C. Ch. Copplestone Pei Ku (imp.), d Tien Tsung Foo Jin. (Class 189, 190).

BUNDARA, T., 101 Shaftsbury Pde., Thornbury.

1327 CHANGTE DONNELLA (b), w 24/6/54, s K.C.C. Ch. Donnie Boy of the Dell (imp.), d Tsun Lovely Lady. (Class 194).

1328 CHANGTE REAL CHARM (b), w 21/5/54, s K.C.C. Ch. Chungdo Chinaman, d Changte Tess. (Class 195).

1329 CHANGTE SHOW GIRL (b), w 16/1/56, s Caledonian Manna, d Changte Donnella. (Class 193).

1330 CHANGTE SILVER LOTUS (b), w 6/1/56, s K.C.C. Ch. Su Tee of Pendarvis (imp.), d Changte Real Charm. (Class 191).

1331 K.C.C. Ch. TSUN SEE MEE (d), w 29/1/53, bred by Mr. and Mrs. E. M. McLeod, s K.C.C. Ch. Dandy Lad of the Dell (imp.), d Changte Muffy. (Class 190).

BURNELL, Mr. and Mrs. W., 57 Miller St., Melbourne.
1332 MINGYO TIEN HOW (b), w 10/9/54, bred by Mrs. M. Bowden, s Feng Nang Silver Bee, d Yang Yang Yo Yo. (Class 194).

BUTCHER, Mrs. D., Upper Glen Park Rd., North Eltham.
1333 FENG NANG PRINCE LUSH (d), w 15/11/54, bred by Mrs. K. D. Griffiths, s K.C.C. Ch. Lexden Emperor (imp.), d Feng Nang Dandy Girl. (Class 189, 190).

CONSTABLE, Mrs. J., 18 Downer St., Kilkenny, S.A.
1334 FENG NANG CHINA LUSH (d), w 15/11/54, bred by Mrs. K. D. Griffiths, s K.C.C. Ch. Lexden Emperor (imp.), d Feng Nang Dandy Girl. (Class 189).
1335 FENG NANG TI TCH (d), w 15/12/53, bred by Mrs. K. D. Griffiths, s Feng Nang Silver Dragon, d Feng Nang Chinese Jewel. (Class 190).

COOPER, Mrs. E. M., 91b O'Heas Rd., Coburg.
1336 BUNTEEN DONETTE YULA (b), w 21/9/54, bred by Mrs. A. Jacobson, s K.C.C. Ch. Donnie Boy of the Dell (imp.), d Bunteen Lomas. (Class 194).
1337 BUNTEEN DON LOUEY (d), w 18/11/55, bred by Mrs. A. Jacobson, s Petit Beure of Moonland (imp.), d Bunteen Della. (Class 186).

DINGWALL, Mrs. M., 28 Norwood Rd., North Caulfield.
1338 DOONAYR FAN SHI (b), w 28/1/56, s Kublai Tang Yu, d Fan Tan Pandy. (Class 191).
1339 DOONAYR WEEMEE TUO (d), w 31/8/55, s Kublai Tang Yu, d Sue Kee Sing. (Class 187).

EAGLESON, Mrs. I. M., 25 Laura St., Moonee Ponds.
1340 CHANGTE REGAL SILVER (d), w 13/9/55, bred by T. Bundara, s K.C.C. Ch. Su Tee of Pendarvis (imp.), d Tsun Lovely Lady. (Class 187).

EATHORNE, Mrs. R., 100 Waterdale Rd., Ivanhoe.
1341 AHFOO CHINKEE (d), 1/2/54, bred by R. L. Moxom, s K.C.C. Ch. Fan Tan Peta Pan, d Siang Ah Foo. (Class 190).

ELLIS, R., and Miss A. V., 11 Soudan Rd., West Footscray.
1342 BUNTEEN LITTLE ONE (b), w 22/12/53, bred by Mrs. A. Jacobson, s K.C.C. Ch. Donnie Boy of the Dell (imp.), d Bunteen Lindee. (Class 195)

GILMORE, Mrs. E., 79 Sussex St., Coburg.
1343 VENLEE MR POOCH (d), w 2/2/56, bred by Mrs. H. Stevens, s Ming Yo Chin Pao, d Ming Yo Dou Wha. (Class 186).

GRAY, Mrs. H. W., 120 Melville Rd., Pascoe Vale South.
1344 FENG NANG SILVER LUSH (d), w 1/11/55, bred by Mrs. K. D. Griffiths, s K.C.C. Ch. Lexden Emperor (imp.), d Feng Nang Dandy Girl. (Class 187).
1345 FU HI YEE TONG (d), w 15/12/53, bred by Mrs. R. McMillan, s K.C.C. Ch. Chungdo Chinaman, d Redshore Tang Yu. (Class 190).
1346 ROJON GOLDEN LOTUS (b), w 8/3/56, s K.C.C. Ch. Donnie Boy of the Dell (imp.), d Feng Nang Silver Charm. (Class 191).
1347 ROJON SILVER LOTUS (b), w 8/3/56, s K.C.C. Ch. Lexden Emperor (imp.), or Fu Hi Yee Tong, d Feng Nang Wee One. (Class 191).
1348 K.C.C. Ch. ROJON WEE WON (b), w 25/1/54, s Snowball Shanglei, d Renwood Choy Chuchu. (Class 195).

GRIFFITHS, Mrs. K. D., 37 Glyndon Rd., East Camberwell.
1349 CHANGTE LE TOY (b), w 12/1/56, bred by T. Bundara, s Changte Dream Dust, d Changte Vanity Fair. (Class 191, 193).
1350 FENG NANG DANDY GIRL (b), w 2/12/52, s K.C.C. Ch. Dandy Lad of the Dell (imp.), d K.C.C. Ch. Feng Nang Silver Girl. (Class 194).
1351 FENG NANG EMPEROR (d), w 22/4/55, s K.C.C. Ch. Lexden Emperor (imp.), d Mathern Moranda. (Class 187).
1352 K.C.C. Ch. FENG NANG GOLDEN BUDDA (d), w 15/11/51, s Ch. (N.Z.) Manstone Petsamo Tu (imp.), d Feng Nang Tee Sha. (Class 190).
1353 FENG NANG LITTLE ROLLER (d), w 19/11/55, s Feng Nang Teenee Boy, d K.C.C. Ch. Lexden Empress (imp.). (Class 186).
1354 K.C.C. Ch. FENG NANG LUSH PRINCESS (b), w 15/11/54, s K.C.C. Ch. Lexden Emperor (imp.), d Feng Nang Dandy Girl. (Class 1, 195).
1355 FENG NANG YUNG EMPEROR (d), w 8/3/56, s K.C.C. Ch. Lexden Emperor (imp.), d Mathern Moranda. (Class 186).

Chicdale Kennels YORKSHIRE TERRIERS AND CHIHUAHUAS (She-wah-wah) "Mexican Dwarf Dog"

Chihuahuas are not to be confused with the Mexican Hairless dog, which is entirely a different breed.

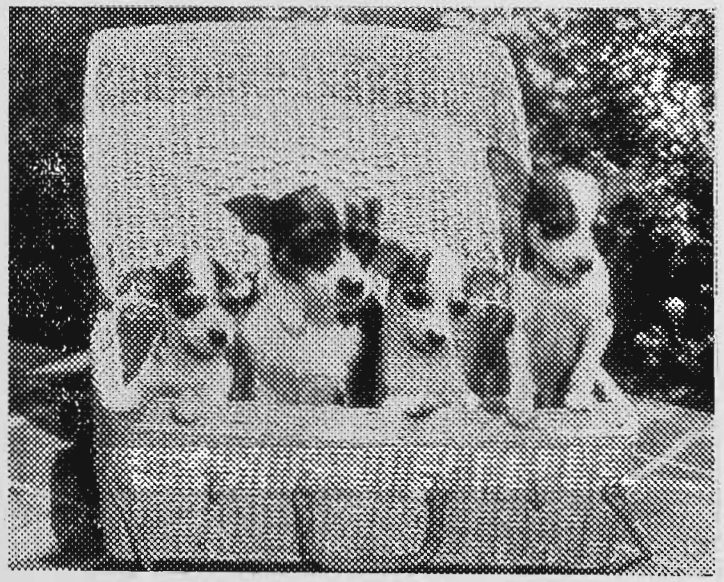

MALE AND FEMALE
ATTRACTIVE
CUTE CHIHUAHUAS
Most Unusual Companions
All Colours
Healthy, Gay, Sound Pups
Occasionally for Sale
NOW ON VIEW

Bowerhinton Denger's Dona Barbara (Imp.) and Her Get.

AMERICA'S No. 1 LOVABLE TOY BREED

Mrs. E. M. MacMahon,
"Chihuahua Lodge," Calder Highway, Keilor, Vic.

1356 FENG NANG YUNG EMPRESS (b), w 8/3/56, s K.C.C. Ch. Lexden Emperor (imp.), d Mathern Moranda. (Class 191).
1357 OAKLAND LITTLE TOFF (d), w 17/12/55, bred by Mrs. R. Esler, s K.C.C. Ch. Lexden Emperor (imp.), d Windermere Shazanna (N.S.W.). (Class 186).
1358 ROJON LOTUS GIRL (b), w 8/3/56, bred by Mrs. H. W. Gray, s K.C.C. Ch. Donnie Boy of the Dell (imp.), d Feng Nang Silver Charm. (Class 191).
1359 SAMO PETU (d), w 4/5/52, bred by Mrs. Heathcote, s Ch. (N.Z.) Manstone Petsamo Tu (imp.), d Wong Tong Ju Lee. (Class 190).

HARRIS, Mr. and Mrs. A. O., 37 Railway Place, Fairfield.
1360 SINGH MITI EMPEROR (d), w 5/10/55, s K.C.C. Ch. Lexden Emperor (imp.), d Quon Min. (Class 186, 187, 188).
1361 SINGH YUNG PRINCE (d), w 5/10/55, s K.C.C. Ch. Lexden Emperor (imp.), d Quon Min. (Class 186, 187).

IREDALE, Mrs. E., 31 Heathmont Rd., Ringwood.
1362 YUTANG CHEE CHEE (b), w 10/1/56, s Yutang Cheekee Boy, d Mathern Mirabelle. (Class 191).
1363 YUTANG CHEEKEE BOY (d), w 12/10/54, s K.C.C. Ch. Donnie Boy of the Dell (imp.), d Yutang Pet Tsu. (Class 189).
1364 YUTANG MISS MUFFET (b), w 11/5/55, s K.C.C. Ch. Lexden Emperor (imp.), d Kee Sing Min See. (Class 192).
1365 YUTANG QUEEN (b), w 10/5/55, s K.C.C. Ch. Lexden Emperor (imp.), d Mathern Mirabelle. (Class 192).
1366 YUTANG REX (d), w 10/5/55, s K.C.C. Ch. Lexden Emperor (imp.), d Mathern Mirabelle. (Class 187, 188).

JACOBSON, Mrs. A., 9 Culwell Ave., Mitcham.
1367 K.C.C. Ch. DONNIE BOY OF THE DELL (imp.) (d), w 31/7/52, bred by Mrs. E. Lakin, s Derek of the Dell, d Du Poh Pit of the Dell. (Class 190).

JARVIS, Miss B., 78 Lygon St., East Brunswick. ?
1368 CHUN LU (b), w 21/2/56, bred by Mrs. D. Jarvis, s Renwood Wong Lu, d Sue Chun. (Class 191, 192).

JARVIS, Mrs. D., 78 Lygon St., East Brunswick.
1369 SUE CHUN (b), w 28/5/55, bred by T. O'Malley, s Toi Chun, d Tangyes Yina Ling. (Class 193, 194).

JARVIS, G., 78 Lygon St., East Brunswick.
1370 RENWOOD WONG LU (d), w 11/5/54, bred by Mrs. W. Powell, s Inglewood Binkum Kim, d Gowerville Bonnette. (Class 188, 189, 190).

JOWETT, Mrs. F., 680 Liverpool Rd., Chullora, N.S.W.
1371 Ch. (N.S.W.) PASHALEE CAPRICE (N.S.W.) (b), w 4/2/54, bred by Mrs. R. James, s Fan Tan Tao Ming, d Ming Toi Yum Yum. (Class 195).
1372 TIENTSIN SUN DUST (N.S.W.) (d), w 23/1/55, s Ch. (N.S.W.) Changte Silver Dust, d Tientsin Pipe Dream. (Class 190).

KENNEDY, Mrs. A. H., 100 Annandale St., Annandale, N.S.W.
1373 Ch. (N.S.W.) CHINCHILLA OF CHANG TE (imp.) (b), w 17/7/53, bred by Mrs. B. P. Bull, s Dorian of Chang Te, d Vicky of Chang Te. (Class 195).

KEWMING, Miss T., 98 Hickford St., East Brunswick.
1374 CHANGTE CHIH LI (d), w 1/5/55, bred by T. Bundara, s K.C.C. Ch. Tsun See Mee, d Copplestone Prudence (imp.). (Class 1, 187, 189).
1375 TSUN LADY PAM (b), w 23/4/53, bred by Mr. and Mrs. E. M. McLeod, s K.C.C. Ch. Suiyan Sandman, d Tsun Honey Bee. (Class 195).

KING, M., 61 Westbury St., St. Kilda.
1376 K.C.C. Ch. CHANGTE MIA SAN (b), w 11/4/51, bred by T. Bundara, s K.C.C. Ch. Chungdo Chinaman, d Changte My Lady. (Class 195).
1377 K.C.C. Ch. KINGSBERRY CHUNG KING (d), w 1/1/54, s K.C.C. Ch. Donnie Boy of the Dell (imp.), d Suiyan Soo Wah. (Class 190).

LAN CHOO KENNELS, 6 Draper St., Ormond.
1378 CAVERSHAM U RICK OF DRAKEHURST (imp.) (d), w 19/4/54, bred by Mrs. L. R. Drake, s Eng. Ch. Caversham Ku Ku of Yam, d Fairy of Drakehurst. (Class 190).
1379 FERTON SU SU (b), w 26/5/55, bred by Ferton Kennels, s Yung Tong Yu of Montresor (imp.), d Ferton Bonnie. (Class 195).
1380 LAN CHOO U RICKSON (d), w 27/2/56, s Caversham U Rick of Drakehurst (imp.), d Caversham Peperstiche Briony (imp.). (Class 186).

LOWE, Mrs. G., 319 Kingsgrove Rd., Kingsgrove, N.S.W.
1381 DREAMLAND DESTINY (N.S.W.) (d), w 9/9/55, bred by Mrs. A. H. Kennedy, s Bunteen Debonair Lad, d Shanghai Choella. (Class 187).

LUCCHINELLI, Mrs. E. M., 9 Bewdley St., Bentleigh.
1382 CHENG SHANEE (b), w 29/11/55, bred by Miss E. Hale, s Ferton Shano, d Cheng Choy Li. (Class 191, 192, 193).

LUNNY, Mrs. K., and Miss F. J., Bredt St., Bairnsdale.
1383 FELJU DEBBIE (b), w 13/10/55, s K.C.C. Ch. Donnie Boy of the Dell (imp.), d Ku Ling Ka Miri (Qld.). (Class 191).
1384 TIEN TSUNG KWAN FOO (d), w 21/5/53, bred by Mr. and Mrs. W. T. Brown, s Windermere Shah Tuo (N.S.W.), d Windermere Yutoi (N.S.W.). (Class 190).

McCROHAN, T., 30 Marshall Ave., North Clayton.
1385 GRAEMONT KU TU (d), w 12/6/55, bred by Mrs. T. E. M. Linney, s K.C.C. Ch. Copplestone Pei Ku (imp.), d Robina of Harborough (imp.). (Class 187, 188, 189).

McLEOD, Mr. and Mrs. E. M., 78 Price St., Essendon.
1386 K.C.C. Ch. COPPLESTONE PEI KU (imp.) (d), w 28/11/52, bred by Mrs. W. Bentinck, s Wei Ku of Caversham, d Copplestone Puckette. (Class 190).

MANLEY, Mrs. T., 78 Dundas St., Thornbury.
1387 SHANCI YU SHAN (N.S.W.) (b), w 21/1/55, bred by D. and Mrs. Grant, s Tsun Tu Fu, d Imperial Tillena. (Class 195).

MEEK, Miss I. H., 3 Ada Ave., Wahroonga, N.S.W.
1388 COLENSO CHUTY (N.S.W.) (d), w 9/6/54, bred by Colenso Kennels, s Eng. Ch. Su Huo of Alderbourne (imp.), d Lu Su of Alderbourne (imp.). (Class 190).
1389 WHITEINCH WEI HAI (W.A.) (b), w 6/8/55, bred by Mr. and Mrs. R. de Pellette, s Ch. (W.A.) San Yen of Brokenhill, d Graemont Merri Li. (Class 192).

MONCRIEFF, Mrs. A. H., 29 Grantham St., West Brunswick.
1390 CALEDONIAN CHIN YU (b), w, 11/3/56, s Caledonian Manna, d Caledonian Lu Lu. (Class 191).
1391 CALEDONIAN MANNA (d), w 4/4/54, s Graemont Tong Tuan, d Caledonian Wen Dee. (Class 1, 190).

MOSS, Mrs. P. G., 141 Cremorne St., Richmond.
1392 CHANGTE LOUEY SING (d), w 15/4/55, bred by T. Bundara, s K.C.C. Ch. Tsun See Mee, d Changte Shama. (Class 187, 189).

MURPHY, Mrs. R. L., 31 Wilson St., Horsham.
1393 PETANNE LODGE BO BO (d), w 9/1/55, bred by Miss D. Creek, s K.C.C. Ch. Lexden Emperor (imp.), d Barnaby Ho San. (Class 1).

MURPHY, S., Canyon Rd., Blackheath, N.S.W.
1394 STEVENELL GAI JULIE (b), w 3/9/55, s Ch. (N.S.W.) Yung Chief Chanti (imp.), d Stevenell Pao Pao. (Class 192).
1395 STEVENELL PAO PAO (N.S.W.) (b), w 26/12/52, bred by Mrs. M. Hopkins, s Charlai Yutoi, d Graemont Cho Nita. (Class 194).

PATEMAN, Mrs. G., 104 Centre Rd., Clayton.
1396 LINBOURNE ANNETTE (imp.) (b), w 25/11/53, s Eng. Ch. Caversham Ku Ku of Yam, d Tai Yum of Linbourne. (Class 193, 195).
1397 LINBOURNE GOOFUS BONINSEGNA (imp.) (b), w 5/5/55, bred by Mrs. R. Ogle, s Goofus Toreador, d Goofus Salome. (Class 192).
1398 LINBOURNE NAN TU OF PEKEBORO (imp.) (b), w 9/5/54, bred by Mrs. I. M. Jackson, s Cho Dees Jeremy, d Nan Kin Chang. (Class 194).

PORTER, Mrs. N., 11 Burt St., Northcote.
1399 FOO JIN (b), w 3/11/55, bred by Mrs. E. M. Blackman, s Toi Chun, d Lasswade Mitzie Lou. (Class 191).

POWER, Mrs. B., 10 Alexander St., Mooroopna.
1400 K.C.C. Ch. FENG NANG GOLDEN BOY (d), w 2/12/52, bred by Mrs. K. D. Griffiths, s K.C.C. Ch. Dandy Lad of the Dell (imp.), d K.C.C. Ch. Feng Nang Silver Girl. (Class 190).

PRIDMORE, Mrs. J. L., 17 Park St., Mordialloc.
1401 JAYDENE DAYNTEE LEE (b), w 21/3/54, s Fan Tan Fantails, d Tiny Ming. (Class 194).

PULLEN, Mrs. G., Warrnambool P.O.
1402 OAKLAND I SEE (d), w 20/11/54, bred by Mrs. R. Esler, s K.C.C. Ch. Tsun See Mee, d Windermere Shazanna (N.S.W.). (Class 189, 190).

1403 TANTU GOLDEN KIWI (d), w 1/6/55, bred by Mrs. B. J. Amer, s Rutlyn Peta Chang, d Wattle View Tinee Kiwi. (Class 187).

READ, Miss L., 611 St. Kilda Rd., Melbourne.
1404 PASHALEE PEANUT BOI (N.S.W.) (d), w 1/7/55, bred by Mrs. R. James, s Tai Yuan Moonman, d Pashalee Nankee. (Class 187, 188).
1405 PASHALEE PEANUT MAN (N.S.W.) (d), w 1/6/55, bred by Mrs. R. James, s Fan Tan Tao Ming, d Pashalee Wei Fay. (Class 187, 188).

ROSLER, B. J., 2a Starling St., Montmorency.
1406 FENG NANG EMPRESS (b), w 22/4/55, bred by Mrs. K. D. Griffiths, s K.C.C. Ch. Lexden Emperor (imp.), d Mathern Moranda. (Class 192, 193, 194).

SELLECK, Mrs. T., 3 Liston St., Burwood.
1407 CHANGTE PRINCESS JADE (b), w 13/9/55, bred by T. Bundara, s K.C.C. Ch. Su Tee of Pendarvis (imp.), d Tsun Lovely Lady. (Class 195).

SPOTTISWOOD, Miss J., 34 Blanch St., North Brighton.
1408 FERTON CHIA CHU (d), w 20/4/53, bred by Ferton Kennels, s Bunteen Bon Rayre, d Merrylass. (Class 189).

STEVENS, Mrs. H., 58 Prospect St., Pascoe Vale.
1409 MINGYO CHIN PAO (d), w 30/1/55, bred by Mrs. M. Bowden, s K.C.C. Ch. Kingsbury Chung King, d Mingyo Sauci Soo. (Class 188, 189).
1410 SUIYAN REGAL LADY (b), w 24/3/56, bred by Mrs. W. R. Witnish, s K.C.C. Ch. Su Tee of Pendarvis (imp.), d Suiyan San Yen. (Class 191).

STEWART, D. L., Lot 1, Hilton St., Glenroy.
1411 POYANG PANTONG (d), w 9/3/55, s K.C.C. Ch. Linbourne Puff Tong (imp.), d Poyang Melvena. (Class 188, 189).

VALWYN KENNELS, 90 Wattletree Rd., Malvern.
1412 VALWYN CHEN TSING (b), w 12/3/56, s K.C.C. Ch. Donnie Boy of the Dell (imp.), d Alfin Hoo Tee. (Class 191).
1413 K.C.C. Ch. VALWYN HI VALYU (d), w 3/4/54, s K.C.C. Ch. Donnie Boy of the Dell (imp.), d Alfin Hoo Tee. (Class 190).
1414 VALWYN KU CHI (d), w 2/3/55, s K.C.C. Ch. Linbourne Lein Ho (imp.), d Alfin Hoo Tee. (Class 1, 188).
1415 K.C.C. Ch. VALWYN SHOO TSING (b), w 1/1/55, s K.C.C. Ch. Linbourne Lein Ho (imp.), d Ferton Keni Lu. (Class 194).

WALTON, Mrs. F. 27 Codrington St., Sandringham.
1416 REMMAH KU ERH (d), w 26/9/53, s K.C.C. Ch. Linbourne Lien Ho (imp.), d Remmah Lady Sylvia. (Class 189).
1417 REMMAH KWAI FOO (d), w 29/1/55, bred by Mrs. L. Frankland, s K.C.C. Ch. Fan Tan Peta Pan, d K.C.C. Ch. Feng Nang Chun Nee. (Class 188).

WHITMORE, Mrs., 118 Grange Rd., Alphington.
1418 FENG NANG WEE PRINCE (d), w 27/5/55, bred by Mrs. K. D. Griffiths, s K.C.C. Ch. Lexden Emperor (imp.), d Kee Sing Brin Dee. (Class 188).

WILSON, T. A. G., and Mrs. E., 33 Rowe St., Roseville, N.S.W.
1419 FANLAND LEE YUTANG (N.S.W.) (d), w 1/6/55, s Ch. (N.S.W.) Sheraton Tang Yulin of Alderbourne (imp.), d Firefly of Alderbourne (imp.). (Class 187).
1420 FANLAND TULYAR (N.S.W.) (d), w 6/8/55, s Colenso David, d Fanland Ann Wun. (Class 189).
1421 Ch. (N.S.W.) SHERATON TANG YULIN OF ALDERBOURNE (imp.), (d), w 13/5/51, bred by Mrs. E. Brampton, s Eng. Ch. Alderbourne Lin Yutang, d Sheraton Ming. (Class 190).

WITNISH, Mrs. W. R., 11 Cheddar Rd., Reservoir.
1422 CHANGTE SUPREME (b), w 13/9/55, bred by T. Bundara, s K.C.C. Ch. Su Tee of Pendarvis (imp.), d Tsun Lovely Lady. (Class 193).
1423 FANLAND ULEETA (N.S.W.) (b), w 13/12/55, bred by T. and Mrs. Wilson, s Ch. (N.S.W.) Sheraton Tang Yu Lin of Alderbourne (imp.), d Firefly of Alderbourne (imp.). (Class 191).
1424 SUIYAN DEBONAIRE (d), w 24/3/56, s K.C.C. Ch. Su Tee of Pendarvis (imp.), d Suiyan San Yen. (Class 186).
1425 SUIYAN SU TIA (b), w 2/9/55, s K.C.C. Ch. Su Tee of Pendarvis (imp.), d Suiyan San Yen. (Class 192).

Class 186. PUPPY, DOG.

1 — 1311 Mr. and Mrs. J. A. Baker, COONARA BUTTONS.
1314 Mrs. O. V. Bexley, TOI CHEIN KAIZET.
1337 Mrs. E. M. Cooper, BUNTEEN DON LOUEY.
1343 Mrs. E. Gilmore, VENLEE MR. POOCH.
1353 Mrs. K. D. Griffiths, FENG NANG LITTLE ROLLER.
1355 Mrs. K. D. Griffiths, FENG NANG YUNG EMPEROR.
1357 Mrs. K. D. Griffiths, OAKLAND LITTLE TOFF.
2 — 1360 Mr. and Mrs. A. O. Harris, SINGH MITI EMPEROR.
1361 Mr. and Mrs. A. O. Harris, SINGH YUNG PRINCE.
1380 Lan Choo Kennels, LAN CHOO U RICKSON.
1424 Mrs. W. R. Witnish, SUIYAN DEBONAIRE.

Class 187. JUNIOR, DOG.

1 — 1316 Mrs. A. A. Blythe, SUIYAN HO PING.
1320 Mr. and Mrs. P. Bradley, BOW BELLS PANG TONG.
1339 Mrs. M. Dingwall, DOONAYR WEEMEE TUO.
1340 Mrs. I. M. Eagleson, CHANGTE REGAL SILVER.
2 — 1344 Mrs. H. W. Gray, FENG NANG SILVER LUSH.
1351 Mrs. K. D. Griffiths, FENG NANG EMPEROR.
1366 Mrs. E. Iredale, YUTANG REX.
1374 Miss T. Kewming, CHANGTE CHIH LI.
1381 Mrs. G. Lowe, DREAMLAND DESTINY (N.S.W.).
1385 T. McCrohan, GRAEMONT KU TU.
1392 Mrs. P. G. Moss, CHANGTE LOUEY SING.
1403 Mrs. G. Pullen, TANTU GOLDEN KIWI.
1404 Miss L. Read, PASHALEE PEANUT BOI (N.S.W.).
1405 Miss L. Read, PASHALEE PEANUT MAN (N.S.W.).
1419 T. A. G. and Mrs. E. Wilson, FANLAND LEE YUTANG (N.S.W.).
(1360) Mr. and Mrs. A. O. Harris, SINGH MITI EMPEROR.
(1361) Mr. and Mrs. A. O. Harris, SINGH YUNG PRINCE.

Class 188. NOVICE, DOG.

1312 Mr. and Mrs. J. A. Baker, COONARA PUFF BALL.
1370 G. Jarvie, RENWOOD WONG LU.
2 — 1409 Mrs. H. Stevens, MINGYO CHIN PAO.
1411 D. L. Stewart, POYANG PANTONG.
1414 Valwyn Kennels, VALWYN KU CHI.
1417 Mrs. F. Walton, REMMAH KWAI FOO.
1418 Mrs. Whitmore, FENG NANG WEE PRINCE.
1 — (1360) Mr. and Mrs. A. O. Harris, SINGH MITI EMPEROR.
(1366) Mrs. E. Iredale, YUTANG REX.
(1385) T. McCrohan, GRAEMONT KU TU.
(1404) Miss L. Read, PASHALEE PEANUT BOI (N.S.W.).
(1405) Miss L. Read, PASHALEE PEANUT MAN (N.S.W.).

Class 189. LIMIT, DOG.

1326 Mrs. C. Graeme Brown, TIEN TSUNG KU PEE.
1333 Mrs. D. Butcher, FENG NANG PRINCE LUSH.
1334 Mrs. J. Constable, FENG NANG CHINA LUSH.
1363 Mrs. E. Iredale, YUTANG CHEEKEE BOY.
1402 Mrs. G. Pullen, OAKLAND I SEE.
1408 Miss J. Spottiswood, FERTON CHIA CHU.
1 — 1416 Mrs. F. Walton, REMMAH KU ERH.
1420 T. A. G. and Mrs. E. Wilson, FANLAND TULYAR (N.S.W.). F
2 — (1316) Mrs. A. A. Blythe, SUIYAN HO PING.
(1370) G. Jarvis, RENWOOD WONG LU.
(1374) Miss T. Kewming, CHANGTE CHIH LI.
(1385) T. McCrohan, GRAEMONT KU TU.
(1392) Mrs. P. G. Moss, CHANGTE LOUEY SING.
(1409) Mrs. H. Stevens, MINGYO CHIN PAO.
(1411) D. L. Stewart, POYANG PANTONG.

Class 190. OPEN, DOG.

1 — 1321 Mr. and Mrs. P. Bradley, K.C.C. Ch. LINBOURNE GOOFUS FANGIO (imp.).
1322 Mr. and Mrs. P. Bradley, K.C.C. Ch. LINBOURNE LIEN HO (imp.).