

By appointment to
the late King George VI



Manufacturers of
Land-Rovers, The Rover Company Ltd.



This picture graphically proves, far better than words can, the claim that the Land Rover is a "Go anywhere — Do anything" vehicle. The Land Rover will take roads, like the one illustrated, in its stride. It is built to cope with this kind of work and *will* do it with minimum driving and maximum comfort and safety.

The 1954 Land Rover is even better equipped than its predecessor to do any and every kind of job. It has a longer wheel-base (86 in.), twenty-five per cent. more carrying capacity, and increased driving comfort.

ROVER TRAINED SERVICE

Regent Motors Pty. Limited is continually supplied with the latest technical information and equipment, enabling all minor and major repairs to be expertly done at a minimum of cost and time.



*This is the sign of YOUR
authorised ROVER dealer*

VICTORIA, RIVERINA AND

TASMANIA DISTRIBUTORS,

Regent Motors
PTY. LTD.

86 Sturt Street, South Melbourne, S.C.4. Telephone: MB 4781

CLASS

33. **HEIFER**, born between 1st September, 1953, and 2nd March, 1954.—Prizes: £5, £2, £1.

- C*-172 Wallace G. Bruce, GLENWALLACE MACE 4th (P.), 5640, (11), c. 10/9/53, bred by J. G. Bruce, s Merryville Spotlight, 1258, d Merryville Mace 5th, 3759.
- 2*-173 Gunnawarra Co., GUNNAWARRA GOLDIELOCKS 26th (P.), (Prog.), (R23), c. 3/1/54, s Hilldale A. Collynie 2nd (P.), (imp. U.S.A.), 1417, d Gunnawarra Goldielocks 14th (P.), 2541.
- 3*-174 Gunnawarra Co., GUNNAWARRA WAVERLEY LASSIE 3rd (P.), (Prog.), (R17), c. 10/11/53, s Bapton Waverley (imp.), 362494, C.H.B., d Gunnawarra Lassie 3rd (P.), 2765.
- abs* 175 H. & H. McFarlane, MILLY MILLY FANTASIA (P.), (Prog.), (312), c. 19/10/53, s Netherby Imperial Command (P.), 1253, d Narra-Allen Cynthia 37th, 15150, S.H.B.A.
- 1-176* H. & H. McFarlane, MILLY MILLY FELICITY (P.), (Prog.), (310), c. 17/10/53, s Netherby Imperial Command (P.), 1253, d Macquarie Julie, 12234, S.H.B.A.
- HC*-177 F. H. & F. J. McIntosh, LOCH MOY LUSTRE (P.), (Prog.), (D3), c. 9/9/53, s Elsinora Romeo 7th (P.), 646, d Lochinver Princess 146th, 10428, S.H.B.A.

176 **JUNIOR CHAMPION POLL SHORTHORN HEIFER**—Society's Rosette for the best Poll Shorthorn Heifer in Classes 31 to 33.

171 **JUNIOR RESERVE CHAMPION POLL SHORTHORN HEIFER**—Society's Rosette.

169 **CHAMPION POLL SHORTHORN COW**, any age.—Cash prize of £5, Government Certificate and Society's Rosette.

170 **RESERVE CHAMPION POLL SHORTHORN COW**—Society's Rosette.

34. *GROUP (Special), Two males and two females any age, by the one sire, bred by exhibitor. (Name of sire to be stated on entry form). Competition for this trophy is limited to animals entered in the ordinary classes. A trophy valued at £10/10/-, donated by H. M. D. McFarlane, Esq., "Milly Milly", Young, N.S.W., will be awarded to the winner of this class.

- 178* H. & H. McFarlane, GROUP BY NETHERBY IMPERIAL COMMAND (P.), 1253.

N.B.—For particulars of entry in Steer classes etc., see Fat Cattle Section 24.

Section 12 — Herefords

JUDGE: RAYMOND A. REYNOLDS, Esq.

STEWARD: J. E. F. MANN, Esq.

Entries are limited to one from each exhibitor in classes 35 to 37 and 42 to 45.

In Classes 38 and 46 to 48, two animals may be exhibited.

In Classes 39 to 41 three animals may be exhibited.

In Classes where entries are limited to one from each exhibitor, two animals may be nominated but only one exhibited, and in Classes where entries are limited to two from each exhibitor, three animals may be nominated but

only two exhibited. In such cases, no refund will be made of the entry fee paid on the cancelled entries.

Note: In "special" classes, any number of eligible entries can compete.

* Denotes Special class.

A cattle exhibit can only be entered in one ordinary class.

An exhibit (except fat cattle) cannot be entered in a Special class unless it has been entered in an ordinary class.

All bulls irrespective of age, must be registered as adults in the Australian Hereford Herd Book or other recognised Herd Book of the breed.

All females not of age for adult registration must be the progeny of registered sires and dams and duly recorded as progeny in the Australian Hereford Herd Book.

For particulars of registration in the Hereford Herd Book, apply to the Secretary, Australian Hereford Society, Primary Building, Creek Street, Brisbane, Queensland.

All cattle entered in this Section must be certified tuberculosis free. Animals from herds listed as accredited or in process of accreditation under the Accredited Tubercle-free Herd Scheme conducted by the Department of Agriculture, Victoria, need not be individually tested, but all other cattle exhibited must be tuberculin tested within ninety days prior to the opening date of the Show. Certificates for these individual tests must accompany entry forms.

Attendants leading stock in the judging ring or on parade must wear uniform grey coats, which can be secured from the Society.

All prize-winning cattle must be paraded. (See Regulation at head of Cattle Section.)

Nicholas Pty. Ltd., manufacturers of High-potency "Vetemul" supplying vitamins A and D2, have donated £3/3/- towards the prize money in this section.

Entry fee, £1; Members, 15/-.

CLASS

35. **BULL**, born on or before 1st September, 1951.—Prizes: £5, £2, £1.

- 179* D. Langham, ARDNO CANDIDATE, 11238, (503), c. 22/12/50, bred by J. Barber, s Golf Hill Dispenser, 7839, d Coliban Urgena 44th, 23429.

36. **BULL**, born between 1st September, 1951, and 2nd September, 1952.—Prizes: £5, £2, £1.

- 180* D. Langham, WINDSOR ROYAL LEADER, 12131 (334), c. 14/9/51, bred by W. McIlrath, s Armscote Duncan (imp.), 75381, E.H.B., d Windsor Queen Victoria 33rd, 28945.

- 181* D. W. Langham, KINTORE GENERAL, 12783, (75), c. 25/7/52, s Coliban Andower, 8577, d., Timor Lioness 9th, 21438.

- 2* *182* H. A. Lindsay-Field, ALBANY BYRON, 12109 (516), c. 17/3/52, s Tarrington Spokesman (imp.), 83634, E.H.B., d Albany Fancy 3rd, 30248.

- 3* *183* A. P. E. Tyson, CHADSHUNT JUMBO (imp.), (Vol. 84, E.H.B.), (J2), c. 10/8/52, bred by Mrs. M. A. Dunne, s Chadshunt Emperor, 81888, E.H.B., d Chadshunt Barbara (Vol. 84, E.H.B.).

ARDNO HEREFORDS



"Country Life" Photo.

For Constitution Conformation and Character



This Type of Heifer Will Sell

MONDAY, 27th SEPT., 1954
AT DALGETY'S STUD SALE RING - NEWMARKET

AT 1.30 p.m.

CLASS

37. **BULL, born between 1st September, 1952, and 2nd December, 1952.—Prizes: £5, £2, £1.**

- 2 184 K. P. & J. A. Palmer, MIDGEON DAVIIO, 12780 (21), c. 22/9/52, s Ardno Royal Brocade, 10153, d Midgeon Last Day 24th, 25079.
- 1 185 Thomas Roper, TAWONGA SPOKESMAN, 12746, (14), c. 4/10/52, bred by H. A. Lindsay-Field, s Tarrington Spokesman (imp.), 83634, E.H.B., d Fern Hill Matchless 13th, 24954.

38. **BULL, born between 1st December, 1952, and 2nd March, 1953.—Prizes: £5, £2, £1.**

- 1 186 H. A. Lindsay-Field, ALBANY BEAUCAIRE, 13109, (546), c. 12/1/53, s Tarrington Spokesman (imp.), 83634, E.H.B., d Albany Simplicity 7th, 29461.

39. **BULL, born between 1st March, 1953, and 2nd June, 1953.—Prizes: £5, £2, £1.**

- 1 187 J. R. Allen, SOUTH BOOROOK CARLTON, 13224, (314), c. 31/3/53, s Vern Australia (imp.), 81111, E.H.B., d South Boorook Caroway, 32452.
- 2 188 Herbert Field Pty. Ltd., RED HILL HERALD, 13232, (B12), c. 6/5/53, s Bon Spiel Baton, 11335, d Red Hill Novelty 4th, 29784.
- 189 H. A. Lindsay-Field, ALBANY BRIGADIER, 13610 (552), c. 2/3/53, s Tarrington Spokesman (imp.), 83634, E.H.B., d Myall Sunbeam 34th, 34538.
- 3 190 R. L. McEachern, GOLF HILL JUPITER, 13660, (489), c. 3/5/53, bred by late Mrs. J. Biddlecombe, s Billingsley Shooting Star (imp. in utero), 11765, d Gold Hill Treasure 14th, 30287.
- 191 G. E. Malseed, ASCOT PLAINS DON, 13671, (87), c. 9/4/53, s Glynne Park Debonair (imp. N.Z.), 12790, N.Z.H.B., d Ascot Satin 2nd, 28331.

40. **BULL, born between 1st June, 1953, and 2nd September, 1953.—Prizes: £5, £2, £1.**

- 3 192 J. R. Allen, GOLF HILL JOURNALIST, 13675, (512), c. 29/7/53, bred by late Mrs. Janet Biddlecombe, s Astwood Nascent (imp.), 75398 E.H.B., d Golf Hill Marinda 9th, 30844.
- 2 193 J. R. Allen, SOUTH BOOROOK DUNGOG, 13357, (334), c. 5/6/53, s Vern Australia (imp.), 81111, E.H.B., d South Boorook Duenna 8th, 35225.
- 194 J. R. Allen, SOUTH BOOROOK LANCEFIELD, 13358, (336), c. 11/6/53, s Vern Australia (imp.), 81111, E.H.B., d South Boorook Lady Minerva 9th, 35226.
- 195 Herbert Field Pty. Ltd., RED HILL HALCYON, 13656, (B22), c. 15/7/53, s Bon Spiel Baton, 11335, d Red Hill Daylight 11th, 24874.
- abs 196 Herbert Field Pty. Ltd., RED HILL HYDROGEN, 13655, (B16), c. 28/6/53, s South Boorook Stockton, 10249, d Red Hill Rapture, 17409.
- 197 D. Langham, KINTORE WILLIAM, 13668, (98), c. 19/7/53, bred by D. W. Langham, s Coliban Andower, 8577, d Timor Princess Royal 33rd, 32198.
- 1 198 R. L. McEachern, ARDNO HUMBER HAWK, 13664, (686), c. 25/6/53, bred by J. Barber, s Golf Hill Goshawk, 11254, d Coliban Novelty 19th, 35089.
- 199 F. A. McIntyre, HEATHER BRAE CORONATION, 13632, (214), c. 29/6/53, s Heather Brae Crusader, 7015, d Lassie 70th (imp.), 32902.
- 200 William Peatt Pty. Ltd., BELLWYN EMBLEM, 13637, (16), c. 14/8/53, s South Boorook Marlborough, 9229, d Bellwyn Muriel 4th, 35979.

41. **BULL, born between 1st September, 1953, and 2nd March, 1954.—Prizes: £5, £2, £1.**

- 201 J. R. Allen, SOUTH BOOROOK CAMBRIDGE, 13676, (382), c. 1/11/53, s Vern Milton (imp. in utero), 7156, d Golf Hill Corisande 51st, 19416.
- 202 J. R. Allen, SOUTH BOOROOK CONISTON, 13470, (364), c. 13/9/53, s Vern Milton (imp. in utero), 7156, d Coliban Marinda 8th, 20081.
- 2 203 J. R. Allen, SOUTH BOOROOK FARNBOROUGH, 13677, (383), c. 2/11/53, s Vern Australia (imp.), 81111 E.H.B., d South Boorook Fancy 4th, 33736.

RES JNR CH

- 204 Herbert Field Pty. Ltd., RED HILL HEROIC, 13657, (B27), c. 21/9/53, s Bon Spiel Baton, 11335, d Red Hill Hopeful 15th, 32787.
- 205 H. A. Lindsay-Field, ALBANY CARLOS, 13614, (562), c. 5/10/53, s Westhide Gordon (imp.), 89733, E.H.B., d Albany Simplicity, 22113.
- 3 206 R. L. McEachern, GOLF HILL JAEGAR, 13667, (523), c. 14/9/53, bred by late Mrs. J. Biddlecombe, s Astwood Nascent (imp.), 75398, E.H.B., d Golf Hill Corisande 89th, 33365.
- 207 L. P. Mitchell, LAURIMAR GORDON, 13624, (10), c. 18/10/53, bred by H. A. Lindsay-Field, s Westhide Gordon (imp.), 89733, E.H.B., d Albany Mavis 3rd, 31560.
- 208 K. P. & J. A. Palmer, MIDGEON EDINBOROUGH (Twin), 13652, (29), c. 4/9/53, s Ardno Royal Brocade, 10153, d Midgeon Last Day 44th, 32978.
- 209 William Peatt Pty. Ltd., BELLWYN ENDEAVOUR, 13639, (11), c. 9/10/53, s South Boorook Marlborough, 9229, d Hobartville First Day 97th, 28875.
- 210 William Peatt Pty. Ltd., BELLWYN ESCORT, 13642, (12), c. 11/10/53, s South Boorook Marlborough, 9229, d Hobartville Lady Minerva "A" 71st, 28876.
- 211 H. R. Spencer, BON SPIEL ECLIPSE, 13653, (60), c. 16/9/53, s Brampton Do-A-Bit (imp.), 79465, E.H.B., d Ongutein Pie (imp.), 26361.
- 212 H. R. Spencer, BON SPIEL EXECUTOR, 13654, (72), c. 16/12/53, s Shucknall Ensign (imp.), 78737, E.H.B., d Bon Spiel Dora 4th, 33708.

JUNIOR CHAMPION HEREFORD BULL—

187 Society's Rosette for the best Hereford Bull in Classes 39 to 41.

JUNIOR RESERVE CHAMPION HEREFORD

204 BULL—Society's Rosette.

CHAMPION HEREFORD BULL, any age.—

187 Cash prize of £5, Government Certificate and Society's Rosette.

RESERVE CHAMPION HEREFORD BULL.—

180 Society's Rosette.

TROPHY, VALUED AT 50 guineas, presented by

the late MRS. J. BIDDLECOMBE, will be awarded to the exhibitor of the Champion Hereford Bull, provided that it was bred by exhibitor. The trophy to be won three times before becoming the property of the exhibitor. Winner, 1953: J. R. Allen.

FRANK REYNOLDS MEMORIAL TROPHY,

valued at £8/8/-, presented by THE AUSTRALIAN HEREFORD SOCIETY, will be awarded for the best pair of bulls exhibited in Classes 40 and 41.

COLLY CREEK TROPHY, VALUE £26/5/-

(presented by MISS V. K. R. WEATHERLY AND MRS. F. A. F. WEATHERLY, OF COLLY CREEK, WILLOW TREE, N.S.W.), to be awarded to the owner of the Best Hereford Bull, two years old or under (Classes 37 to 41), each year until won outright. The trophy shall become the property of the breeder, bulls of whose breeding have gained the award for three years in succession. Each year the name of the winning bull shall be engraved on the trophy. The trophy shall be held each year by the recipient until three weeks prior to the succeeding Royal Show, when it shall be returned to the Society. Winners: 1947, Mrs. J. Biddlecombe; 1948, R. L. McEachern; 1949, J. R. Allen; 1950, J. R. Allen; 1951, Mrs. J. Biddlecombe; 1952, J. R. Allen; 1953, J. R. Allen.

SOUTH BOOROOK HEREFORDS

PERFORMANCE AT MELBOURNE ROYALS

1946	South Boorook Dynamic	Champion
1947	South Boorook Dynamic	Reserve	Champion
1949	Vern Australia (imp.), exhibited by "South Boorook,"					Champion
1950	South Boorook England	{ Junior	Champion
					{ Senior	Champion
1952	South Boorook Livingston	{ Junior	Champion
					{ Senior	Champion
1953	South Boorook Brimfield	{ Junior	Champion
					{ Senior	Champion

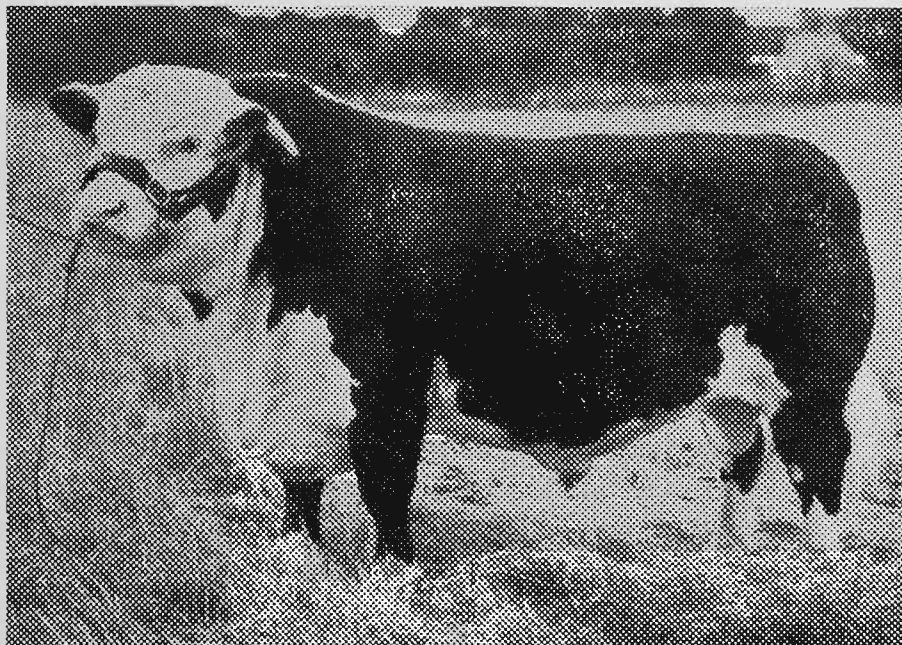

Farm & Home Photo.

South Boorook Brimfield, also Champion at 1954
Sydney Royal. Sold at all breeds record price of
6,700 Guineas.

ON FRIDAY, 24th SEPTEMBER, AT 10 A.M., SOUTH BOOROOK
WILL OFFER A NUMBER OF HEREFORD BULLS IN THE SALE
RING AT THE SHOWGROUNDS.

J. R. ALLEN, South Boorook, Mortlake, Vic.

CLASS

42. COW, born on or before 1st September, 1951.—Prizes: £5, £2, £1.

No Entry.

43. COW OR HEIFER, born between 1st September, 1951, and 2nd September, 1952.—Prizes: £5, £2, £1.

213 R. L. McEachern, ARDNO MARSHALL LASS 14th (Prog.), (615), c. 24/7/52, s Glynne Park Debonair (imp. N.Z.), 12790, N.Z.H.B., d Coliban Marshall Lass 21st, 15785.

44. HEIFER, born between 1st September, 1952, and 2nd December, 1952.—Prizes: £5, £2, £1.

214 R. L. McEachern, ARDNO MARINDA 47th (Prog.), (642), c. 23/10/52, s Golf Hill Famous, 9180, d Ardno Marinda, 16478.

215 R. L. McEachern, ARDNO MARITANA 36th (Prog.), (637), c. 11/10/52, s Golf Hill Famous, 9180, d Treverder Maritana 42nd, 16211.

216 G. E. Malseed, ASCOT PLAINS BRACELET, 3rd (Prog.), (82), c. 2/9/52, s Glynne Park Debonair (imp. N.Z.), 12790, N.Z.H.B., d Coliban Novelty 13th, 21995.

45. HEIFER, born between 1st December, 1952, and 2nd March, 1953.—Prizes: £5, £2, £1.

No Entry.

46. HEIFER, born between 1st March, 1953, and 2nd June, 1953.—Prizes: £5, £2, £1.

217 Herbert Field Pty. Ltd., RED HILL PURITY 7th (Prog.), (B7), c. 18/4/53, s Bon Spiel Baton, 11335, d Red Hill Purity 2nd, 29771.

218 G. E. Malseed, ASCOT PLAINS MARITANA 3rd (Prog.), (94), c. 15/5/53, s Glynne Park Debonair (imp. N.Z.), 12790, N.Z.H.B., d Ascot Marie 2nd, 30660.

219 H. R. Spencer, BON SPIEL BETA 4th (Prog.), (53), c. 21/4/53, s Shucknall Ensign (imp.), 78737, E.H.B., d Bon Spiel Beta, 35092.

47. HEIFER, born between 1st June, 1953, and 2nd September, 1953.—Prizes: £5, £2, £1.

220 Ennerdale Proprietors, ENNERDALE DAISY (Prog.), (45), c. 17/8/53, s Colly Creek Vendor, 9147, d Coliban Daisy 17th, 28874.

221 R. L. McEachern, ARDNO DAISY 8th (Prog.), (683), c. 17/6/53, s Ardno Royal Ascent, 11236, d Coliban Daisy 15th, 26430.

222 F. A. McIntyre, HEATHER BRAE FANCY 10th (Prog.), (215), c. 10/7/53, s Heather Brae Crusader, 7015, d Colly Creek Fancy 44th, 22707.

223 H. R. Spencer, BON SPIEL BETA 5th (Prog.), (57), c. 16/8/53, s Brampton Do-A-Bit (imp.), 79465 E.H.B., d Ongutein Beta 3rd (imp.), 26363.

48. HEIFER, born between 1st September, 1953, and 2nd March, 1954.—Prizes: £5, £2, £1.

224 Herbert Field Pty. Ltd., RED HILL DOROTHY 12th (Prog.), (B26), c. 18/9/53, s Bon Spiel Baton, 11335, d Red Hill Dorothy 10th, 35871.

225 Herbert Field Pty. Ltd., RED HILL HOPEFUL 24th (Prog.), (B34), c. 5/10/53, s Bon Spiel Baton, 11335, d Red Hill Hopeful 14th, 33995.

226 Herbert Field Pty. Ltd., RED HILL WALTEELA 6th (Prog.), (B25), c. 16/9/53, s Bon Spiel Baton, 11335, d Red Hill Walteela 5th, 35870.

227 R. L. McEachern, ARDNO CORA 15th (Prog.), (705), c. 20/9/53, s Tarrington Spokesman (imp.), 83634 E.H.B., d Golf Hill Cora 48th, 28583.

228 R. L. McEachern, ARDNO GLADIOLA 26th (Prog.), (713), c. 6/10/53, s Ardno Royal Ascent 11236, d Ardno Gladiola 17th, 29819.

229 F. A. McIntyre, HEATHER BRAE ORANGE (Prog.), (225), c. 5/9/53, s Heather Brae Crusader, 7015, d Golf Hill Orange 4th, 17874.

230 William Peatt Pty. Ltd., BELLWYN LYDIA 3rd (Prog.), (E18), c. 3/9/53, s Ameroo Mister, 9193, d Oakhampton Lydia 3rd, 23588.

231 H. R. Spencer, BON SPIEL MOLLY 3rd (Prog.), (63), c. 19/9/53, s Brampton Do-A-Bit (imp.), 79465 E.H.B., d Bon Spiel Molly, 30742.

JUNIOR CHAMPION HEREFORD HEIFER—

217 Society's Rosette for the best Hereford Heifer in Classes 46 to 48.

RESERVE JUNIOR CHAMPION HEREFORD

228 HEIFER—Society's Rosette.

CHAMPION HEREFORD COW OR HEIFER, any age.—Cash prize of £5, Government Certificate and Society's Rosette.

RESERVE CHAMPION HEREFORD COW OR HEIFER—Society's Rosette.

CLASS

49. *GROUP PRIZES (Special): One male and two females, any age, bred by and the property of the exhibitor. Competition for these prizes is limited to animals entered in the ordinary Classes.—Prizes: £3, £2, Card.

232 F. A. McIntyre.

233 G. E. Malseed.

234 H. R. Spencer.

50. *GROUP PRIZES (Special): One male and three females, any age, the progeny of the one sire, and not necessarily owned by exhibitor. Competition in this Class is limited to animals entered in the ordinary Classes. The names of breeder and owner of progeny and the sire must be stated on entry form. Prizes: £3, £2, Card.

No Entry.

51. *GROUP PRIZES (Special): One Bull and two Heifers, selected from animals entered in Classes 36, 37, 43 and 44, bred by exhibitor. Prizes: £3, £2, Card.

No Entry.

N.B.—For particulars of entry in Steer Classes, etc., see Fat Cattle Section 24.

Section 13 Poll Herefords

JUDGE: IAN WHITE, Esq.

STEWARDS: T. TEHAN, Esq.

G. PENNEFATHER, Esq.

Entries are limited to one from each exhibitor in classes 52 to 54 and 59 to 62.

In Classes 55 and 63 to 65, two animals may be exhibited.

In Classes 56 to 58, three animals may be exhibited.



R.A.C.V. Members.

The R.A.C.V. Lounge for members visiting the Show is in Plummer Avenue.

An attendant is there to give you information on Club activities and services.

For more than 50 years the R.A.C.V. has served the motorists of Victoria, and to-day it is one of the leading motor clubs in the world.

Members obtain free roadside service, technical service, touring advice, maps and itineraries, accommodation bookings, overseas touring documents, shipping, legal advice, and other services.

THE ROYAL AUTOMOBILE CLUB OF VICTORIA

Head Office: 94 QUEEN STREET, MELBOURNE

Phone: MU 6721

R.A.C.V. enterprise is continually striving to improve and extend the benefits of membership.

In Classes where entries are limited to one from each exhibitor, two animals may be nominated but only one exhibited, and in Classes where entries are limited to two from each exhibitor, three animals may be nominated but only two exhibited. In such cases, no refund will be made of the entry fee paid on the cancelled entries.

Note: In "special" classes, any number of eligible entries can compete.

* Denotes Special class.

A cattle exhibit can only be entered in one ordinary class.

An exhibit (except fat cattle) cannot be entered in a Special class unless it has been entered in an ordinary class.

All bulls must be registered as adults in the Australian Poll Hereford Herd Book. All females not of age for registration must be the progeny of registered sires and dams and duly recorded in the calf register of the Australian Poll Hereford Society, or other approved Society.

All cattle entered in this Section must be certified tuberculosis free. Animals from herds listed as accredited or in process of accreditation under the Accredited Tubercle-free Herd Scheme conducted by the Department of Agriculture, Victoria, need not be individually tested, but all other cattle exhibited must be tuberculin tested within ninety days prior to the opening date of the Show. Certificates for these individual tests must accompany entry forms.

Attendants leading stock in the judging ring or on parade must wear uniform grey coats, which can be secured from the Society.

All prize-winning cattle must be paraded. (See Regulation at head of Cattle Section).

Nicholas Pty. Ltd., manufacturers of High-Potency "Vetemul," supplying vitamins A and D2, have donated £3/3/- towards the prize-money in this Section.

Entry fee, £1; Members, 15/-.

CLASS

52. **BULL, born on or before 1st September, 1951.—Prizes: £5, £2, £1.**

No Entry.

53. **BULL, born between 1st September, 1951, and 2nd September, 1952.—Prizes: £5, £2, £1.**

- 1-235 S. T. & C. H. Hawkins, MILTON DEPUTY 4th, 3533, (74), c. 5/8/52, bred by Anthony Hordern, s Milton Tatler, 2814, d Milton Wendy 2nd, 1389.
- 3-236 S. T. Hawkins, MOREDUVAL EDICT 3rd, 3758 () c. 24/5/52, bred by R. Simpson, s Moreduval Imperial, 1468, d Moreduval Conquest 2nd (Appx. A. Vol. 3).
- als 237 Geoffrey Howell, MUNORHARA RENOWN 2nd, 3870, (13/52), c. 12/4/52, s Milton Monotone, 1087, d Munorhara Wonder, 4192.
- 2-238 K. G. Luke, DEEPFIELDS HAROLD, 3400, (H16), c. 24/8/52, s Beau Domino 2nd (imp. U.S.A.), 3249, d Bexley Constance 32nd (H) (Appx. B. Vol. 4).
- HC 239 John H. Sleigh, BAYUNGA BASSANIO, 3596, (5), c. 10/8/52, bred by L. F. Leake, s Cudgeena Dominate 8th, 2111, d Cudgeena Innovation 37th, 3913.

CLASS

54. **BULL, born between 1st September, 1952, and 2nd December, 1952.—Prizes: £5, £2, £1.**

- als 240 F. S. Bennet, KAMBAH ARGOS, 3469, (A11), c. 10/11/52, s Aegean Gem (imp. N.Z.), 2749, d Kildrummie Winsome, 4776.
- 2 241 R. A. Coy, SALT CREEK GLENGARRY, 3800, (170), c. 20/10/52, s Invernisk Aristocrat 2nd, 1409, d Salt Creek Jean, 4487.
- 1 242 Wantabadgery Station, WANTABADGERY HECTOR, 3494, (849), c. 29/9/52, s Merawah Hedley, 2184, d Wantabadgery Last Day 10th, 4222.

55. **BULL, born between 1st December, 1952, and 2nd March, 1953.—Prizes: £5, £2, £1.**

- 243 F. S. Bennet, KAMBAH AURELIUS, 3330, (A13), c. 18/12/52, s Aegean Gem (imp. N.Z.), 2749, d Wantabadgery Dahlia 5th, 3754.
- 2 244 F. S. Bennet, KAMBAH AXIS, 3329, (A12), c. 13/12/52, s Aegean Gem (imp. N.Z.), 2749, d Park Amethyst 271st (imp. N.Z.), 5548.
- 1 245 K. G. Luke, DEEPFIELDS HUSKEY, 3647, (H29), c. 6/12/52, s Deepfields Foley, 2410, d Milton Pauline (H), (App. A. Vol. 4).
- 3 246 R. H. Wilson, KISMET JOE (4085), (6), c. 25/12/52, s Milton Joe, 519, d Wantabadgery Moonshine 27th, 5390.

56. **BULL, born between 1st March, 1953, and 2nd June, 1953.—Prizes: £5, £2, £1.**

- 247 J. D. & A. F. Campbell, OAKFIELD DEFENDER, 3869, (4), c. 6/5/53, s The Braes Merchant, 2734, d Oakfield Elaine, 6519.
- 3 248 D. & M. Carnegie & Co., KILDRUMMIE ROYAL FIGHTER 12th, 4072, (13), c. 25/3/53, s Kildrummie Stratton 2nd, 2806, d Kildrummie Royal Faith 6th, 5615.
- 249 J. A. Hanson, THE BRAES DUNKELD, 4068, (211), c. 22/4/53, s Calliope Ringpost, 1876, d The Braes Royal Day 10th, 2538.
- 250 S. T. & C. H. Hawkins, SPRINGFIELD ILLUSTRATION (Vol. 7), (5), c. 28/4/53, s The Braes Illustrious 5th, 3156, d Coliban Ugena 57th, (App. Vol. 7).
- 251 J. B. A. Hicks, MUNORHARA BEAU DUKE (Vol. 7), (), c. 21/5/53, bred by Geoffrey Howell, s Beau Domino 2nd (imp. U.S.A.), 3249, d Munorhara Duchess, 4937.
- 252 W. J. Lenahan, BREWARRANA COMET, 3992, (90), c. 5/3/53, s Milton Mulwala, 1088, d Brewarrana Harmony (H), (App. A. Vol. 6).
- 1 253 K. G. Luke, BREWARRANA DICTATOR, 3719 (100), c. 10/4/53, bred by W. J. Lenahan, s Brewarrana Domino, 2553, d Brewarrana Fortune (S), 6435.
- HC 254 K. G. Luke, DEEPFIELDS INVINCIBLE, 3821 (19), c. 12/4/53, s Beau Domino 2nd (imp. U.S.A.), 3249, d Milton Lady Kansas 3rd, 2932.
- 255 R. L. McEachern, ARDNO RINGMASTER, 4107, (10), c. 26/5/53, s The Braes Illustrious 5th, 3156, d Ardno Cora 12th, (H), (App. B. Vol. 7).
- 2 256 John H. Sleigh, MUNORHARA BEAU VITA, 3940, (3/53), c. 19/4/53, bred by Geoffrey Howell, s Beau Domino 2nd, (imp. U.S.A.), 3249, d Munorhara Vanity 2nd, 6399.
- 257 Wantabadgery Station, WANTABADGERY HED-BEAM, 3772, (870), c. 6/4/53, s Merawah Hedley, 2184, d Wantabadgery Moonbeam 6th, 903.

57. **BULL, born between 1st June, 1953, and 2nd September, 1953.—Prizes: £5, £2, £1.**

- 258 R. G. Bryant, MT. HAMILTON QUOTA, 4000, (619), c. 16/8/53, s Kaitoa Smokey Domino (imp. N.Z.), 2812, d Mt. Hamilton Victoria 15th, 7673.
- 3 259 D. & M. Carnegie & Co., KILDRUMMIE PAUL 3rd, 4071, (32), c. 25/8/53, s Kildrummie Stratton 2nd, 2806, d Kildrummie Paulina 3rd, 6516.
- 260 R. A. Charles, GLENNY DANDY 6th (Vol. 7), (54), c. 19/8/53, s Deepfields Dandy, 1811, d Glenroy Heroine 12th, 6532.
- 261 R. A. Coy, SALT CREEK HERCULES, 4046 (180), c. 20/8/53, s Acton 130th (imp. N.Z.), 2729, d Salt Creek Jean 3rd, 5889.

- HC 262 J. A. Hanson, THE BRAES LUCKNOW, 4069, (214), c. 7/6/53, s Calliope Ringpost, 1876, d The Braes Purity 35th, 6874.
- 263 S. T. & C. H. Hawkins, SPRINGFIELD DOMINO (Vol. 7), (7), c. 6/8/53, s Brewarrana Domino, 2553, d Brewarrana Cora 2nd, 7276.
- 264 W. J. Lenehan, BREWARRANA COLONEL, 4074, (S), (112), c. 9/6/53, s Brewarrana Domino, 2553, d Brewarrana Lass 2nd, 6436.
- 265 W. J. Lenehan, BREWARRANA GALLANT, 4075, (110), c. 4/6/53, s Milton Mulwala, 1088, d Brewarrana Titania (S), 6437.
- 2 266 Wantabadgery Station, WANTABADGERY TRUMODE 2nd, 4043, (880), c. 7/6/53, s Wantabadgery Trump, 2815, d Wantabadgery Jessie 17th, 2665.

CLASS

58. **BULL, born between 1st September, 1953, and 2nd March, 1954.—Prizes: £5, £2, £1.**

- 267 P. J. Adams, LINGWEN JOSEPH (Twin), 4009, (57), c. 7/10/53, s Munorhara Monarch, 2254, d Lingwen Connie, 6818.
- 268 R. G. Bryant, MT. HAMILTON QUANDARY, 3998, (660), c. 4/10/53, s Russels Axtell, (imp. U.S.A.), 947, d Mt. Hamilton Rebecca 4th, 4030.
- 269 R. G. Bryant, MT. HAMILTON QUARTERMASTER, 3999 (639), c. 3/9/53, s Russels Axtell (imp. U.S.A.), 947, d Mt. Hamilton Abandon 5th, 5254.
- 270 D. & M. Carnegie & Co., KILDRUMMIE SAMSON 3rd, 4073, (46), c. 27/9/53, s Milton Sanak 4th, 1986, c Kildrummie Susan 4th, 5276.
- 271 R. A. Charles, GLENBURN DEBONAIR (Vol. 7), (59), c. 1/11/53, s Cudgeena Beauworth 67th, 944, d Mt. Hamilton Victoria 11th, 7310.
- 272 R. A. Coy, SALT CREEK HAZARD, 4052, (190), c. 15/9/53, s Invernisk Aristocrat 2nd, 1409, d Elcho Duchess 2nd, 3250.
- 273 R. A. Coy, SALT CREEK HERITAGE, 4049, (204), c. 7/10/53, s Invernisk Aristocrat 2nd, 1409, d Salt Creek Duchess, 3825.
- 274 R. A. Coy, SALT CREEK HILLARY, 4054, (187), c. 8/9/53, s Acton 130th (imp. N.Z.), 2729, d Salt Creek Jane 2nd, 5705.
- abs 275 Dookie Agricultural College, DOOKIE MOONEY (Vol. 7), (250), c. 28/9/53, s Cudgeena Gamu 11th, 2854, d Dookie Damore, 6990.
- 276 J. A. Hanson, THE BRAES CRUISER, 4067, (226), c. 1/10/53, s Eulogie Dazzler 2nd, 1893, d The Braes Queenie 4th, 2172.
- 2 277 S. T. & C. H. Hawkins, GLENEAGLES GLOUCESTER (Vol. 7), (55), c. 24/9/53, bred by Mrs. Howard Lewis, s Gleneagles Discretion, 3140, d Mt. Hamilton Last Day 29th, 4929.
- 278 S. T. & C. H. Hawkins, SPRINGFIELD CONQUEROR (Vol. 7), (10), c. 21/9/53, s Castle Bend Conqueror, 2337, d Invernisk Belle 7th, 7275.
- 279 W. J. Lenehan, BREWARRANA MARINER, 4076, (125), c. 6/9/53, s Brewarrana Domino, 2553, d Merryville Queenie 8th, 5150.
- 280 K. G. Luke, DEEPFIELDS IAN, 4059, (112), c. 3/9/53, s Deepfields Grenadier, 2982, d Deepfields Gloria 2nd, 6741.

- 281 John H. Sleight, BAYUNGA BAHREIN, 3939, (103), c. 12/9/53, s Brewarrana Samson, 2929, d Cudgeena Silver Queen 6th, 4396.
- HC 282 John H. Sleight, BAYUNGA BLENHEIM, 3941, (093), c. 15/9/53, s Brewarrana Samson, 2929, d Cudgeena Innovation 37th, 3913.
- 283 John H. Sleight, BAYUNGA BRIGADIER, 3942, (083), c. 3/9/53, s Brewarrana Samson, 2929, d Cudgeena Duchess, 3915.
- 3 284 Wantabadgery Station, WANTABADGERY ENSIGN, 4044, (890), c. 22/9/53, s Salt Creek Emblem, 2661, d Wantabadgery Moonshine 15th, 3153.
- abs 285 Wantabadgery Station, WANTABADGERY HAGGIS, 4045, (898), c. 3/10/53, s Merawah Hedley, 2184, d Wantabadgery Jeanette 12th, 5843.

JUNIOR CHAMPION POLL HEREFORD BULL

253 —Society's Rosette for the best Poll Hereford Bull in Classes 56 to 58.

JUNIOR RESERVE CHAMPION POLL HEREFORD BULL—Society's Rosette.

CHAMPION POLL HEREFORD BULL, any age.

235 —Cash prize of £5, Government Certificate and Society's Rosette.

RESERVE CHAMPION POLL HEREFORD

253 BULL—Society's Rosette.

CLASS

59. **COW, born on or before 1st September, 1951.—Prizes: £5, £2, £1.**

- 286 S. T. & C. H. Hawkins, INVERNISK NOVELTY 3rd, 6458, (39), c. 20/6/50, bred by H. T. Thompson & Son, s Milton Veteran 2nd, 1790, d Milton Bellona, 1401.

60. **COW OR HEIFER, born between 1st September, 1951, and 2nd September, 1952.—Prizes: £5, £2, £1.**

- 287 J. D. & A. F. Campbell, OAKFIELD ELAINE 2nd (Prog.), (B2), c. 27/9/51, s Milton Sanak 4th, 1986, d Mt. Hamilton Elaine 3rd, 1339.
- 288 Dookie Agricultural College, DOOKIE WISTEN (Prog.), (189), c. 9/10/51, s Moreduval Darby 2nd, 1439, d Dookie May, 2805.
- 289 S. T. & C. H. Hawkins, INVERNISK ANNETTE 3rd (Prog.), (79), c. 20/10/51, bred by H. T. Thompson & Son, s Milton Veteran 2nd, 1790, d Invernisk Annette 2nd, 5275.
- 3 290 S. T. & C. H. Hawkins, INVERNISK CORA 9th (Prog.), (89), c. 23/4/52, bred by H. T. Thompson & Son, s Milton Veteran 2nd, 1790, d Invernisk Cora 5th, 4003.
- 291 J. B. A. Hicks, BREWARRANA FANCY 2nd (Prog.), (), c. 31/5/52, bred by W. J. Lenehan, s Milton Mulwala, 1088, d. Milton Lady Demon 2nd, 2424.
- 2 292 K. G. Luke, DEEPFIELDS CORAL 2nd (Prog.) (H14), c. 20/8/52, s Beau Domino 2nd (imp U.S.A.), 3249, d Milton Coral, 2578.



Hanson's Polled Herefords

MACARTHUR—VICTORIA



Our Aim — CONSISTENCY

At Melbourne Royal, this Stud has won at least One Champion or Reserve Champion Ribbon EVERY YEAR SINCE THE WAR.

JAS. A. HANSON



DONALD J. HANSON

"THE BRAES," MACARTHUR, VIC.

CLASS

61. **HEIFER, born between 1st September, 1952, and 2nd December, 1952.—Prizes: £5, £2, £1.**

- 1 293 Dookie Agricultural College, DOOKIE FAN (Prog.), (221), c. 6/10/52, s Cudgeena Gamin 11th, 2854, d Dookie Faith, 4612.
- 2 294 J. A. Hanson, THE BRAES QUEENIE LASS 23rd (Prog.), (A249), c. 8/9/52, s Calliope Ringpost, 1876, d The Braes Queenie Lass 3rd, 2528.
- 3 295 Geoffrey Howell, MUNORHARA DOMINO SHAM-ROCK (Prog.), (30/52), c. 9/10/52, s Beau Domino 2nd (imp. U.S.A.), 3249, d Merawah Shamrock 47th, 2783.
- 296 R. H. Wilson, KISMET LADY JESSIE (Prog.), (2), c. 21/10/52, s Merawah Hedley, 2184, d Wantabadgery Lady Jessie 5th, 2831.

62. **HEIFER, born between 1st December, 1952, and 2nd March, 1953.—Prizes: £5, £2, £1.**

No Entry.

63. **HEIFER, born between 1st March, 1953, and 2nd June, 1953.—Prizes: £5, £2, £1.**

- 3 297 J. D. & A. F. Campbell, OAKFIELD ACHATES 2nd (Prog.), (D1), c. 17/3/53, s The Braes Merchant, 2734, d Oakfield Achates, 6518.
- 1 298 J. D. & A. F. Campbell, OAKFIELD WARATAH (Prog.), (D2), c. 2/4/53, s The Braes Merchant, 2734, d The Braes Waratah 14th, 4506.
- 2 299 J. A. Hanson, THE BRAES PURITY 41st (Prog.), (271), c. 1/5/53, s Calliope Ringpost, 1876, d The Braes Purity 36th, 6454.
- 300 J. A. Hanson, THE BRAES QUEENIE 29th (Prog.), (268), c. 16/4/53, s Calliope Ringpost, 1876, d The Braes Queenie 25th, 6447.

64. **HEIFER, born between 1st June, 1953, and 2nd September, 1953.—Prizes: £5, £2, £1.**

- 301 R. A. Charles, GLENBURN DELUSION 4th (Prog.), (50), c. 10/8/53, s Cudgeena Beauworth 67th, 944, d Glenroy Delusion 5th, 4043.
- 302 R. A. Charles, GLENBURN HEROINE 1st (Prog.), (45), c. 20/6/53, s Deepfields Dandy 1811, d Glenroy Heroine Lass, 4544.
- 1 303 J. A. Hanson, THE BRAES MOONBEAM 3rd (Prog.), (278), c. 10/6/53, s Milton Trader, 1092, d The Braes Moonbeam, 5778.
- 2 304 S. T. & C. H. Hawkins, SPRINGFIELD FANCY (Prog.), (7), c. 15/8/53, s Invernisk Balaclava 4th 2672, d Ardno Admirer (App. Vol.)
- 3 305 S. T. & C. H. Hawkins, SPRINGFIELD NOVELTY (Prog.), (6), c. 15/6/53, s Invernisk Balaclava 4th, 2672, d Invernisk Novelty 3rd, 6458.

65. **HEIFER, born between 1st September, 1953, and 2nd March, 1954.—Prizes: £5, £2, £1.**

- JNR CH-1- 306 R. G. Bryant, MT. HAMILTON MABEL ROLLO 2nd (Prog.), 653, c. 20/9/53, s Russels Axtell (imp. U.S.A.), 947, d Milton Mabel Rollo 2nd, 717.
- 307 R. A. Charles, GLENBURN LAST DAY 1st (Prog.) (58), c. 29/10/53, s Cudgeena Beauworth 67th, 944, d Mt. Hamilton Last Day 39th, 7308.
- 308 R. A. Coy, SALT CREEK JEAN 8th (Prog.), (197), c. 21/9/53, s Invernisk Aristocrat 2nd 1409, d Elcho Jean, 2795.
- 309 Dookie Agricultural College, DOOKIE TYLEE (Prog.), (263), c. 11/10/53, s Dookie Lause, 3709, d Dookie Tinkle, 3350.
- 3 310 J. A. Hanson, THE BRAES MAPLE LEAF 23rd (Prog.), (285), c. 21/9/53, s Eulogie Dazzler 2nd, 1893, d The Braes Maple Leaf 5th, 2188.
- 311 S. T. & C. H. Hawkins, SPRINGFIELD BELLE 2nd (Prog.), (11), c. 14/9/53, s Castle Bend Conqueror, 2337, d Invernisk Belle 6th, 7274.

- HC 312 S. T. & C. H. Hawkins, SPRINGFIELD SHEBA (Prog.), (12), c. 21/9/53, s Castle Bend Conqueror, 2337, d Invernisk Sheba, 7279.
- 313 J. B. A. Hicks, GLENFIELD JEAN (Prog.), (), c. 10/11/53, s Milton Discretion 3rd, 1998, d Glen-eagles Jeanette.
- 314 K. G. Luke, DEEPFIELDS DAWN 4th (Prog.), (114), c. 13/9/53, s Deepfields Grenadier, 2982, d Deepfields Dawn 2nd, 6379.
- 2 315 K. G. Luke, DEEPFIELDS JEWEL 3rd (Prog.), (113), c. 11/9/53, s Deepfields Grenadier, 2982, d Moredual Imbead 2nd, 4974.
- C 316 John H. Sleigh, BAYUNGA BOUQUET (Prog.), (073), c. 2/9/53, s Brewarrana Samson, 2929, d Cudgeena Juliet 9th, 4393.

JUNIOR CHAMPION POLL HEREFORD
306 **HEIFER**—Society's Rosette for the best Poll Hereford Heifer in Classes 63 to 65.

JUNIOR RESERVE CHAMPION POLL HEREFORD
315 **HEIFER**—Society's Rosette.

CHAMPION POLL HEREFORD COW OR
288 **HEIFER, any age**—Cash prize of £5, Government Certificate and Society's Rosette.

RESERVE CHAMPION POLL HEREFORD
292 **COW OR HEIFER**—Society's Rosette.

CLASS

66. ***GROUP PRIZES (Special): One male and two females, or two males and one female, any age, the progeny of one sire. The name of the sire to be given on the entry form. Competition in this Class is limited to animals entered in the ordinary classes. Prizes: £3, £2, Card.**

- 317 R. G. Bryant, GROUP BY RUSSELS AXTELL (imp. U.S.A.), 947.
- 318 J. D. & A. F. Campbell, GROUP BY THE BRAES MERCHANT, 2734.
- 319 R. A. Charles, GROUP BY CUDGEENA BEAUWORTH 67th, 944.
- 320 R. A. Coy, GROUP BY INVERNISK ARISTOCRAT 2nd, 1409.
- 3 321 J. A. Hanson, GROUP BY CALLIOPE RINGPOST, 1876.
- 1 322 K. G. Luke, GROUP BY BEAU DOMINO 2nd (imp. U.S.A.), 3249.
- 2 323 K. G. Luke, GROUP BY DEEPFIELDS GRENIADIER, 2982.
- 324 John H. Sleigh, GROUP BY BREWARRANA SAMSON, 2929.

66A. ***(Special). BEST TWO BULLS, bred by exhibitor, selected from Classes 54 to 58 (inclusive). Not to be judged as a pair.**

A trophy, valued at 5 guineas, presented by the Victorian State Committee of The Australian Poll Hereford Society, shall be awarded to the winner of this Class.

- 325 R. G. Bryant.
- 326 R. A. Coy.
- 327 J. A. Hanson.
- 328 W. J. Lenehan.
- 329 K. G. Luke.
- 330 John H. Sleigh.
- 331 Wantabadgery Station.

A Cup or Trophy valued at £2/2/- will be presented by "STOCK AND LAND" for the best Poll Hereford, either sex, bred by exhibitor.

N.B.—For particulars of entry in Steer classes etc., see Fat Cattle Section 24.

Section 14

Aberdeen Angus

JUDGE: MICHAEL F. WHITE, Esq.

STEWARDS: W. J. T. CLARKE, Esq.
DAVID W. KNOX, Esq.
ROBERT RITCHIE, Esq.

Entries are limited to one from each exhibitor in Classes 67 to 69 and 75 to 78.

In Classes 70 and 79 to 81, two animals may be exhibited.

In Classes 71 to 73, three animals may be exhibited.

In Classes where entries are limited to one from each exhibitor, two animals may be nominated but only one exhibited, and in Classes where entries are limited to two from each exhibitor, three animals may be nominated but only two exhibited. In such cases, no refund will be made of the entry fee paid on the cancelled entries.

Note: In "special" classes, any number of eligible entries can compete.

* Denotes Special class.

A cattle exhibit can only be entered in one ordinary class.

An exhibit (except fat cattle) cannot be entered in a Special class unless it has been entered in an ordinary class.

Cattle entered in this Section must be registered in a recognised Aberdeen Angus Herd Book, or be the progeny of registered parents. For particulars of registration in the Aberdeen Angus Herd Book, apply to the Secretary, The Aberdeen-Angus Society of Australia, 33 Macquarie Place, Sydney, New South Wales.

All cattle entered in this Section must be certified tuberculosis free. Animals from herds listed as accredited or in the process of accreditation under the Accredited Tubercle-free Herd Scheme conducted by the Department of Agriculture, Victoria, need not be individually tested, but all other cattle exhibited must be tuberculin tested within ninety days prior to the opening date of the Show. Certificates for these individual tests must accompany entry forms.

Attendants leading stock in the judging ring or on parade must wear uniform grey coats, which can be secured from the Society.

All prize-winning cattle must be paraded. (See Regulation at head of Cattle Section).

Entry fee, £1; Members, 15/-.

CLASS

67. BULL, born on or before 1st September, 1951.—Prizes: £5, £2, £1.

332 J. T. C. Rintoul, NARANGHI BUTTRESS, 3514 (V36), c. 8/8/51, bred by John Bott, s Eveltor of Hatchgate (imp.) 2570, d Bontharambo Buttercup 54th, 10626.

CLASS

68. BULL, born between 1st September, 1951, and 2nd September, 1952.—Prizes: £5, £2, £1.

333 John Bott, NARANGHI BENEFIT, 3511 (W29), c. 27/3/52, s Benvue of Clackmae (imp.) 3121, d Becoming Maid of Gallowhill (imp.), 12306.

334 Lindsay H. Drake, BALINTORE WILLIAM (Prog.) (W3), c. 16/8/52, bred by Mrs. N. Weber, s Booroomooka Rotorua 2335, d Rosebank Rosalia, 8850.

335 L. J. & A. L. Graves, BATTERY PARK RATTLE 7th, 3572, (W116), c. 16/4/52, s Battery Park Rattler 2nd, 2315, d Battery Park Queen, 9148.

336 Hugh Middleton, TERINALLUM TYRANT, 3843, (V77), c. 14/10/51, bred by Terinallum Pastoral Co. Pty. Ltd., s Kahlua-Cairo, 2139, d Terinallum Puella, 5658.

337 J. T. C. Rintoul, BOOLAMSKEE JOE (Prog.), (W111), c. 28/8/52, s Kahlua-Diagram, 3225, d Sarum Wee Doris 2nd, 4968.

338 Terinallum Aberdeen-Angus Stud, TERINALLUM MONARCH (imp. in dam N.Z.) (Prog.), (W48), c. 18/7/52, s Eulijago of Kilham (imp.), 14304, N.Z.A.A.H.B., d Peony 5th of Mangatoro (imp. N.Z.), 13100.

339 John C. Wilson, PUUNYART WARDER (Vol. 17), (W12), c. 31/7/52, s Booroomooka Quartz, 2327, d Underbank Daphne, 10071.

340 John C. Wilson, PUUNYART WODONGA (Vol. 17), (W34), c. 30/8/52, s Terinallum Colonel, 3025, d Underbank Undine, 10076.

69. BULL, born between 1st September, 1952, and 2nd December, 1952.—Prizes: £5, £2, £1.

341 Mrs. Elizabeth B. Clarke, KOBAYBOYNE VIKING, 3755, (W4), c. 21/9/52, s Battery Park Antonio, 2803, d Kahlua-Franchette, 4803.

342 A. R. Denton, BATTERY PARK LOTHARIO 3rd (Prog.), (W131), c. 5/9/52, bred by L. J. & A. L. Graves, s Kahlua-Lothario, 2374, d Battery Park Buttercup 2nd, 11061.

343 John Troup, PINE GROVE DUNDEE (Prog.), (W11), c. 9/11/52, s Kahlua-Sirius, 2622, d Kahlua-Twinkle, 8649.

344 Mrs. W. J. R. Wilson, MT. WILLIAM MONOGRAM 3727, (W13), c. 1/10/52, s Kahlua-Friendship, 2881, d Mt. William Millmaid, 13425.

70. BULL, born between 1st December, 1952, and 2nd March, 1953.—Prizes: £5, £2, £1.

345 John Bott, NARANGHI BEVAN (Prog.), (X5), c. 4/2/53, s Eveltor of Hatchgate (imp.), 2570, d Becoming Maid of Gallowhill (imp.), 12306.

346 Bulgary Pastoral Co., BULGARY PROTECTOR, 3699, (X1), c. 11/2/53, s Kahlua-Protector, 2819, d Kahlua-Egypt, 5950.

347 J. T. C. Rintoul, BOOLAMSKEE BEAUTY'S DIAGRAM (Prog.), (W130), c. 30/12/52, s Kahlua-Diagram, 3225, d Ross Wilson Beauty, 12231.

348 Terinallum Aberdeen-Angus Stud, TERINALLUM BLACK DUKE (Prog.), (W106), c. 19/12/52, s Black Idol of Mangatoro (imp. N.Z.), 2322, d Terinallum Duchess (imp. in dam N.Z.), 12622.

71. BULL, born between 1st March, 1953, and 2nd June, 1953.—Prizes: £5, £2, £1.

349 J. A. B. Allen, POLLOCKDALE DUKE (Prog.) (X95), c. 16/4/53, s Terinallum Black Leader, 3526, d Pollockdale Dell 2nd, 13938.

350 John Bott, NARANGHI LEN (Prog.), (X13), c. 27/3/53, s Benvue of Clackmae (imp.), 3121, d Bontharambo Lucy 17th, 10634.

351 John Bott, NARANGHI WHARFIE (Prog.), (X22), c. 14/5/53, s Eveltor of Hatchgate (imp.), 2570, d Bontharambo Princess 9th, 10782.

352 Lindsay H. Drake, BALINTORE JASMEX (Prog.), (X3), c. 24/3/53, s Terinallum Jasmex, 3527, d Milong Relief, 12585.

353 John Troup, PINE GROVE GRANDEE 2nd (Prog.), (X3), c. 20/5/53, s Kahlua-Clairvoyant, 1947, d Pine Grove Granula, 10421.

CLASS

72. **BULL, born between 1st June, 1953, and 2nd September, 1953.—Prizes: £5, £2, £1.**

- 354 J. A. B. Allen, POLLOCKDALE ORIEL 3rd (Prog.), (X118), c. 2/8/53, s Pollockdale Embassy, 2983, d Hill Park Charmaine, 10789.
- 355 Bulgary Pastoral Co., BULGARY WILFRED, 3701, (X5), c. 7/7/53, s Kahlua-Pontiff, 2818, d Bulgary Erica, 6962.
- HC 356 R. C. N. Clarke, DROPMORE ANTONIO 4th (Prog.), (X15), c. 27/8/53, s Battery Park Antonio, 2803, d Dropmore Lady Jinks 2nd, 12350.
- 357 R. C. N. Clarke, DROPMORE VANGUARD 5th (Prog.), (x20), c. 27/8/53, s Wallah Vanguard 3276, d Bald Blair Camelia, 9994.
- 358 Hugh Middleton, EDZELL BLACKSTONE (Prog.), (X4), c. 20/7/53, s Kembla Dollar, 3098, d Hartlands Unity, 12120.
- 359 Hugh Middleton, EDZELL MONOGRAM (Prog.), (X5), c. 26/7/53, s Kembla Dollar, 3098, d Valle Pack, Melanie 2nd, 12255.
- 360 Hugh Middleton, EDZELL NONSUCH (Prog.), (X8), c. 1/8/53, s Kembla Dollar, 3098, d Bontharambo Nancy 4th, 5052.
- 1-361 Terinallum Aberdeen Angus Stud, TERINALLUM DEFENDER (Prog.), (X27), c. 4/7/53, s Kahlua-Cairo, 2139, d Terinallum Varelle, 10585.
- 2-362 Terinallum Aberdeen Angus Stud, TERINALLUM VAGABOND (Prog.), (X28), c. 2/7/52, s Kahlua-Cairo, 2139, d Kahlua-Colleen 2nd, 7065.
- 3-363 John Troup, PINE GROVE STAR 2nd (Prog.), (X11), c. 26/7/53, s Kahlua-Clairvoyant, 1947, d Kahlua Lodestar 2nd, 11185.
- 364 Mrs. N. Weber, WATTLE GROVE BEAU JESTE (Prog.), (X46), c. 19/8/53, s Beau Geste of Hatchgate (imp.), 2658, d Wattle Grove Elphin, 11235.
- 365 John C. Wilson, PUUNYART XENOPHON (Prog.), (X25), c. 29/8/53, s Terinallum Colonel, 3025, d Underbank Carlton, 10070.
- also 366 John C. Wilson, PUUNYART XMAS (Prog.), (X9), c. 2/8/53, s Booroomooka Quartz, 2327, d Puunyart Soprano, 12398.

73. **BULL, born between 1st September, 1953, and 2nd March, 1954.—Prizes: £5, £2, £1.**

- 367 J. A. B. Allen, POLLOCKDALE EMBASSY 3rd (Prog.), (X128), c. 5/11/53, s Pollockdale Embassy, 2983, d Sarum Rosamond Everall 8th, 10706.
- 3 368 John Bott, NARANGHI SUNDOWNER (Prog.), (X44), c. 25/9/53, s Naranghi Buttress, 3514, d Naranghi Sunset 2nd, 13721.
- 369 Bulgary Pastoral Co., BULGARY IMMACULATE (Prog.), (X17), c. 20/9/53, s Kahlua-Pontiff, 2818, d Tunbridge NO, 180, 8968.
- 370 Mrs. Elizabeth B. Clarke, KOBAYBOYNE VANDAL (Prog.), (X1), c. 20/10/53, s Wallah Vanguard, 3276, d Bald Blair Dumps 5th, 9998.
- 371 J. H. Goddard & Son, INVERURIE SKIPPER (Prog.), (X22), c. 2/10/53, s Terinallum Skipper, 3485, d Kahlua-Medica 5th, 11415.
- 372 L. J. & A. L. Graves, BATTERY PARK CARLOS (Prog.), (X144), c. 15/11/53, s Battery Park Esquire, 3055, d Battery Park Anthonette 5th, 11055.
- 373 J. M. McIntosh & Son, BOORGANNA ENDEAVOUR (Prog.), (X4), c. 6/9/53, s Beau Geste of Hatchgate (imp.), 2658, d Enid of Ngawaka (imp. N.Z.), 7329.
- 1 374 Terinallum Aberdeen Angus Stud, TERINALLUM BLACK BARON (Prog.), (X55), c. 3/9/53, s Black Idol of Mangatoro (imp. N.Z.), 2322, d Turihau Merry Maiden (imp. N.Z.), 12324.
- HC 375 Terinallum Aberdeen-Angus Stud, TERINALLUM EXCELLENCE (Prog.), (X76), c. 21/9/53, s Kahlua-Cairo, 2139, d Xus of Matapihi (imp. N.Z.), 9834.
- also 376 Terinallum Aberdeen Angus Stud, TERINALLUM PILOT (Prog.), (X59), c. 4/9/53, s Kahlua-Cairo, 2139, d Terinallum Pat 2nd, 13163.
- also 377 John Troup, PINE GROVE COUNT 3rd (Prog.), (X21), c. 24/9/53, s Kahlua-Clairvoyant, 1947, d Kahlua-Countess Aletta, 4806.
- 378 John Troup, PINE GROVE GRANDEE 3rd (Prog.), (X19), c. 23/9/53, s Kahlua-Clairvoyant, 1947, d Pine Grove Granula 2nd, 10972.
- 379 Williams Victoree Farms Pty. Ltd., VICTOREE ERWIN 59th (Prog.), (X8), c. 26/9/53, s Mulben Erwin (imp.), 2404, d Kahlua-Katrina, 8626.

£40,000,000

represents the amount paid to Policy Holders of the

WESTERN ASSURANCE COMPANY

(Incorporated in Canada with Limited Liability)

since its establishment in
SATISFACTORY LOSS SETTLEMENTS

**Policies Issued for
MARES AND FOALS,
STALLIONS,
CROPS, PLUVIUS (RAIN)
INSURANCE**

and all other classes of Fire and Accident Business.

"Maximum Cover at Minimum Cost"

GOLDSBROUGH, MORT & CO. LTD.

**General Agents in Australia
526 Bourke St., Melbourne, C.1.
and
Stand 39, Lennon Avenue,
Show Ground**

Applications for Agency Invited

Phone: MU 6815 (3 lines)
MU 5661 (3 lines)

R. W. FINCHAM, Manager.

TERINALLUM

Aberdeen Angus Stud

was founded on select and proved blood lines for the development of a herd of sound Scottish Polled type. Only Aberdeen Angus of distinctive quality have been incorporated and further production of outstanding stock is confidently anticipated at the Stud.

For particulars of Stud and Herd Bulls, apply to: THE MANAGER,

Terinallum Pastoral Coy.
Pty. Ltd.

"Cooring Yering," Lilydale, Vic.

Telephone: Lilydale 137

VISITORS TO THE

ROYAL AGRICULTURAL SHOW,
MELBOURNE

are cordially invited to visit

THE CHRISTIAN SCIENCE PAVILION

situated in

SKENE STREET

(Next to The Herald Pavilion)

Open from 10 a.m. to 7 p.m.

Become acquainted with

The
**Christian Science
Monitor**

AN INTERNATIONAL DAILY NEWSPAPER

- 380 Williams Victoree Farms Pty. Ltd., VICTOREE ERWIN 61st (Prog.), (X134), c. 4/10/53, s Mulben Erwin (imp.), 2404, d Bontharambo Maori Maid 35th, 9235.
- 2 381 Williams Victoree Farms Pty. Ltd., VICTOREE ERWIN 62nd (Prog.), (X14), c. 6/10/53, s Victoree Erwin 23rd, 3274, d Milong Opera. 8055.

JUNIOR CHAMPION ABERDEEN ANGUS

351 BULL—Society's Rosette for the best Aberdeen Angus Bull in Classes 71 to 73.

JUNIOR RESERVE CHAMPION ABERDEEN

350 ANGUS BULL—Society's Rosette.

CHAMPION ABERDEEN ANGUS BULL, any

344 age—Cash prize of £5, Government Certificate and Society's Rosette.

RESERVE CHAMPION ABERDEEN ANGUS

345 BULL—Society's Rosette.

CLASS

74. * The "JACKSON WINTERBOTTOM" TROPHY, value £15, will be awarded for GROUP OF THREE BULLS, any age, bred in Australia by exhibitor. In judging, regard is to be paid to uniformity of type but not necessarily to disparity in ages. The trophy to be won three times by the same exhibitor before becoming his permanent property. Winners: 1951, L. J. and A. L. Graves; 1952, Terinallum Pastoral Co. Pty. Ltd.; 1953, Terinallum Pastoral Co. Pty. Ltd.

- also 382 J. A. B. Allen.
383 John Bott.
384 Hugh Middleton.
also 385 Terinallum Aberdeen Angus Stud.
also 386 John Troup.
also 387 Williams Victoree Farms Pty. Ltd.

75. COW, born on or before 1st September, 1951.—Prizes: £5, £2, £1.

- 3 388 John Bott, NARANGHI BURR. 13712, (V13), c. 13/3/51, s Eveltor of Hatchgate (imp.), 2570, d Bontharambo Burr 10th, 10625.
- 1 ch 389 L. J. & A. L. Graves, BATTERY PARK SHOW GIRL, 9149, (R27), c. 22/9/47, s Kahlua-Iothario, 2374, d Battery Park Lassie, 8395.
- also 390 Hugh Middleton, KEMBLA ERISSA, 12141 (T5), c. 16/9/49, bred by R. W. A. Pudsey-Dawson, s Erison of Harviestoun (imp.), 2111, d Kahlua-Belissa 2nd, 5946.
- 2 391 Terinallum Aberdeen Angus Stud; TERINALLUM MERMAID, 12937, (T43), c. 16/9/49, s Black Idol of Mangatoro (imp. N.Z.), 2322, d Xus of Matapihi (imp. N.Z.), 9834.

76. COW OR HEIFER, born between 1st September, 1951, and 2nd September, 1952.—Prizes: £5, £2, £1.

- HC 392 John Bott, NARANGHI MAG 2nd, 14624, (V57), c. 19/12/51, s Eveltor of Hatchgate (imp.), 2570, d Bontharambo Margaret 9th, 6837.
- 3 393 Bulgary Pastoral Co., BULGARY RHANA, 14370, (W8), c. 12/8/52, s Kahlua-Pontiff, 2818, d Kahlua-Rhana 6th, 9426.
- also 394 Mrs. Elaine Dennis, HEDGEWAYS AMBASSADRESS 2nd (Prog.), (W130), c. 1/5/52, s Sarum Embassy 35th, 3248, d Sarum Ambassadors, 11766.
- 395 J. H. Goddard & Son, INVERURIE FIRELIGHT (Prog.), (W11), c. 14/7/52, s Kingarth Pop, 2753, d Kahlua-Firelight, 5942.
- RES ch 396 Hugh Middleton, EDZEIL ELF (Prog.), (W6), c. 20/5/52, s Kembla Dollar, 3098, d Kahlua-Belissa 2nd, 5946.
- 397 J. T. C. Rintoul, BOOLAMSKEE RACHEL (Prog.), (W101), c. 4/7/52, s Kahlua-Diagram, 3225, d Holden Hill Rachel, 12669.

- 398 P. J. R. Steele, EDZELL MELANIE (Prog.), (W7), c. 18/7/52, bred by Hugh Middleton, s Kembla Dollar, 3098, d Valle Pacis Melanie 2nd, 12255.
- 2 399 Terinallum Aberdeen Angus Stud, TERINALLUM IDEAL (Prog.), (V87), c. 4/12/51, s Black Idol of Mangatoro (imp. N.Z.), 2322, d Kahlua-Catalina 4th, 11500.
- also 400 Terinallum Aberdeen Angus Stud, TERINALLUM TURA 6th (Prog.), (W9), c. 23/3/52, s Kahlua-Cairo, 2139, d Terinallum Tura 4th, 12948.
- 401 John C. Wilson, PUUNYART WOOCOO (Vol. 17), (W5), c. 9/6/52, s Terinallum Colonel, 3025, d Narrangullen Gratitude 3rd, 8732.

CLASS

77. HEIFER, born between 1st September, 1952, and 2nd December, 1952.—Prizes: £5, £2, £1.

- also 402 Bulgary Pastoral Co., BULGARY PATTIE (Prog.), (W15), c. 29/9/52, s Kahlua-Pontiff, 2818, d Bulgary Tureen, 6964.
- 3 403 Bulgary Pastoral Co., BULGARY TUREEN 2nd, 14371, (W11), c. 28/10/52, s Kahlua-Pontiff, 2818, d Bulgary Q5, 12731.
- 404 Mrs. Elizabeth B. Clarke, KOBAYBOYNE DUMPS 3rd, 14605, (W2), c. 6/9/52, s Valle Pacis Viking, 2048, d Bald Blair Dumps 5th, 9998.
- also 405 R. C. N. Clarke, DROPMORE BUTTERCUP 6th, 14569, (W25), c. 22/9/52, s Valle Pacis Viking, 2048, d Bontharambo Buttercup 34th, 7787.
- also 406 R. C. N. Clarke, DROPMORE LASSIE 5th, 14579, (W5), c. 6/9/52, s Battery Park Antonio, 2803, d Dropmore Lassie 3rd, 12351.
- also 407 Mrs. Elaine Dennis, HEDGEWAYS EPPIE (Prog.), (W136), c. 4/9/52, s Sarum Embassy 35th, 3248, d Narrangullen Eppie 3rd, 9509.
- 1 408 Terinallum Aberdeen Angus Stud, TERINALLUM CATALINA (Prog.), (W101), c. 9/11/52, s Black Idol of Mangatoro (imp. N.Z.), 2322, d Kahlua-Catalina 4th, 11500.
- 2 409 John Troup, PINE GROVE LACE (Prog.) (W7), c. 15/9/52, s Kahlua-Sirius, 2622, d Pine Grove Gaelic Lass, 8788.

78. HEIFER, born between 1st December, 1952, and 2nd March, 1953.—Prizes: £5, £2, £1.

- 1 410 Terinallum Aberdeen Angus Stud, TERINALLUM ROSINA (Prog.), (X4), c. 11/2/53, s Kahlua-Cairo, 2139, d Kahlua-Rhumba 4th, 10190.
- withdrawn 411 Mrs. W. J. R. Wilson, MT. WILLIAM GERDA (Prog.), (X1), c. 7/2/53, s Kahlua-Friendship, 2881, d Paynes Gerbera, 8115.

79. HEIFER, born between 1st March, 1953, and 2nd June, 1953.—Prizes: £5, £2, £1.

- 2 412 Lindsay H. Drake, BALINTORE QUARRY (Prog.), (X1), c. 18/3/53, s Terinallum Jasmex, 3527, d Milong Quarry, 10197.
- 3 413 L. J. & A. L. Graves, BATTERY PARK KIND PRINCESS 3rd, 13887 (X141), c. 7/4/53, s Battery Park Rattler 2nd, 2315, d Battery Park Kind Princess, 9142.
- also 414 L. J. & A. L. Graves, BATTERY PARK LASSIE 9th, 13889, (X142), c. 6/5/53, s Battery Park Rattler 2nd, 2315, d Battery Park Lassie 4th, 11069.
- 1 415 Terinallum Aberdeen Angus Stud, TERINALLUM PEARL 4th (Prog.), (X9), c. 7/3/53, s Kahlua-Cairo, 2139, d Terinallum Pearl, 10214.
- JNR ch

80. HEIFER, born between 1st June, 1953, and 2nd September, 1953.—Prizes: £5, £2, £1.

- He 416 John Bott, NARANGHI NEVA (Prog.), (X26), c. 6/6/53, s Naranghi Boucan, 3512, d Naranghi Nimbus, 13719.
- 417 Bulgary Pastoral Co., BULGARY RHANA 2nd (Prog.), (X7), c. 12/7/53, s Kahlua Pontiff, 2818, d Kahlua Rhana 6th, 9426.
- 418 R. C. N. Clarke, DROPMORE ELSA 6th (Prog.), (X4), c. 28/8/53, s Wallah Vanguard, 3276, d Dropmore Elsa, 12347.

- 419 R. C. N. Clarke, DROPMORE LASSIE 6th (Prog.), (X12), c. 27/8/53, s Battery Park Antonio, 2803, d Dropmore Lassie 3rd, 12351.
- also 420 A. R. Denton, BRIGHT LASSIE (Prog.), (X2), c. 26/6/53, s Battery Park Rattler 2nd, 2315, d Battery Park Lassie 6th, 11829.
- 421 Hugh Middleton, EDZELL ERISSA (Prog.), (X3), c. 7/7/53, s Kembla Dollar, 3098, d Kembla Erissa, 12141.
- also 422 Terinallum Aberdeen Angus Stud, TERINALLUM JUNETTE 3rd (Prog.), (X24), c. 3/7/53, s Black Idol of Mangatoro (imp. N.Z.), 2322, d Terinallum Junette 2nd, 13110.
- 2 423 Terinallum Aberdeen Angus Stud, TERINALLUM MERRY MAID (Prog.), (X49), c. 17/8/53, s Black Idol of Mangatoro (imp. N.Z.), 2322, d Kahlua-Merry Maiden 3rd, 13424.
- also 424 Terinallum Aberdeen Angus Stud, TERINALLUM SHARENE (Prog.), (X40), c. 14/7/53, s Kahlua-Cairo, 2139, d Kahlua-Natasha, 4850.
- 3 425 John Troup, PINE GROVE ALETTA (Prog.), (X13), c. 27/7/53, s Kahlua-Clairvoyant, 1947, d Pine Grove Countess Aletta, 10420.
- also 426 John Troup, PINE GROVE TANIA 2nd (Prog.), (X4), c. 8/6/53, s Kahlua-Clairvoyant, 1947, d Kahlua-Britannia 2nd, 7928.
- also 427 John C. Wilson, PUUNYART XYLOPHONE (Prog.), (X18), c. 20/8/53, s Terinallum Colonel, 3025, d Puunyart Tulip, 13010.

CLASS

81. HEIFER, born between 1st September, 1953, and 2nd March, 1954.—Prizes: £5, £2, £1.

- 428 J. A. B. Allen, POLLOCKDALE KOY 3rd (Prog.), (X104), c. 12/9/53, s Terinallum Black Leader, 3526, d Ross Wilson Heather, 10606.
- 429 J. A. B. Allen, POLLOCKDALE THRUSH 2nd (Prog.), (X108), c. 4/11/53, s Terinallum Black Leader, 3526, d Pollockdale Thrush, 13945.
- 1-430 John Bott, NARANGHI FRECKLE 2nd (Prog.), (X42), c. 6/9/53, s Naranghi Privilege, 3517, d Bontharambo Buttercup 63rd, 11660.
- JNR RES ch 431 R. C. N. Clarke, DROPMORE DIANA 4th (Prog.), (X23), c. 11/10/53, s Wallah Vanguard, 3276, d Dropmore Diana, 12346.
- 432 R. C. N. Clarke, DROPMORE ESTELLE 4th (Prog.), (X26), c. 18/10/53, s Dropmore Avenger, 3457, d Dropmore Estelle, 11210.
- also 433 R. C. N. Clarke, DROPMORE LATONA 2nd (Prog.), (X19), c. 28/11/53, s Wallah Vanguard, 3276, d Rosebank Latona, 7589.
- also 434 Mrs. Elaine Dennis, HEDGEWAYS QUEEN (Prog.), (X150), c. 7/10/53, s Sarum Embassy 35th, 3248, d Sarum Ambassador, 11766.
- 435 Lindsay H. Drake, BALINTORE JUDY (Prog.), (X6), c. 20/9/53, s Terinallum Jasmex, 3527, d Wattle Grove Maureen, 13383.
- 436 J. H. Goddard & Son, INVERURIE EVELYN (Prog.), (X21), c. 2/10/53, s Terinallum Skipper, 3485, d Inverurie Eclipta, 12127.
- 437 J. H. Goddard & Son, INVERURIE HELEN 2nd (Prog.), (X19), c. 26/9/53, s Terinallum Skipper, 3485, d Kingarth Helen 2nd, 7980.
- 2 438 L. J. & A. L. Graves, BATTERY PARK SHOW GIRL 5th (Prog.), (X143), c. 8/11/53, s Battery Park Esquire, 3055, d Battery Park Show Girl, 9149.
- He 439 J. M. McIntosh & Son, BOORGANNA EVELYN (Prog.), (X5), c. 8/9/53, s Beau Geste of Hatchgate (imp.), 2658, d Boorganna Enid, 10836.
- 440 Hugh Middleton, EDZELL BELISSA (Prog.), (X11), c. 10/9/53, s Kembla Dollar, 3098, d Kahlua-Belissa 2nd, 3946.
- also 441 Hugh Middleton, EDZELL VIX (Prog.) (X9), c. 7/9/53, s Kembla Dollar, 3098, d Valle Pacis Vix, 9001.
- 442 J. T. C. Rintoul, BOOLAMSKEE WONDER 3rd (Prog.), (X16), c. 10/10/53, s Kahlua-Diagram, 3225, d Kahlua Akuna 3rd, 7062.
- 443 Terinallum Aberdeen Angus Stud, SUTHERLAND REGINA 3rd (Prog.), (X95), c. 19/10/53, bred by John Jackson, s Terinallum Black Lad, 3347, d Paynes Regina, 8784.
- 3 444 Terinallum Aberdeen Angus Stud, TERINALLUM PAT 4th (Prog.), (X56), c. 3/9/53, s Kahlua-Cairo, 2139, d Terinallum Pat, 10381.
- 445 Mrs. W. J. R. Wilson, MT. WILLIAM THORA (Prog.), (X18), c. 1/10/53, s Kahlua-Friendship, 2881, d Mt. William Topsy, 14617.

HEDGEWAYS

Aberdeen-Angus

Established on the Proven Bald Blair, Abington and Sarum Families, with Strong Emphasis on Mulben Embassy Blood Lines

I can offer a limited number of

QUALITY STUD & HERD BULLS



Aged from 12 months to rising 2 years, well grown, good condition



APPLY EARLY FOR SELECTION, DELIVERY NOW OR EARLY SPRING

MRS. E. DENNIS, HEDGEWAYS, NAMBROK

Telephone: Nambrok 9

KAHLUA ABERDEEN ANGUS STUD

BOWRAL, NEW SOUTH WALES

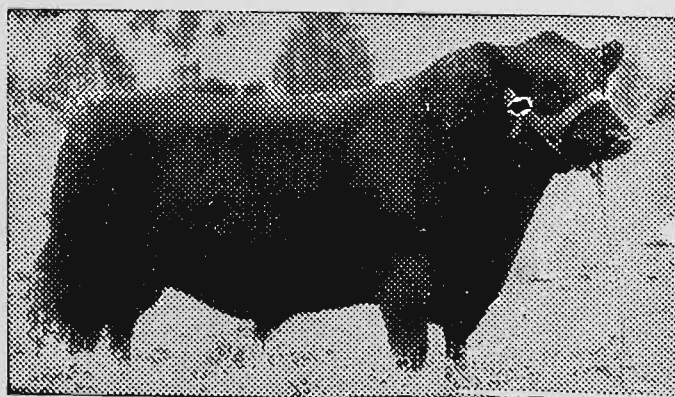

"BRED TO BREED"

"Kahlua," with only eight steers, allocated them amongst Pen-Classes at the Royal Agricultural Society's (N.S.W.) Fat Stock Show, 1953, and won, in hoof and carcass classes —

5 FIRST PRIZES and 2 CHAMPIONSHIPS

JUNIOR CHAMPION ABERDEEN ANGUS

415 HEIFER—Society's Rosette for best Aberdeen Angus Heifer in Classes 79 to 81.

RESERVE JUNIOR CHAMPION ABERDEEN

430 ANGUS HEIFER—Society's Rosette.

CHAMPION ABERDEEN ANGUS COW OR

389 HEIFER, any age—Cash prize of £5, Government Certificate and Society's Rosette.

RESERVE CHAMPION ABERDEEN ANGUS

396 COW OR HEIFER—Society's Rosette.

CLASS

82. *DROPMORE TROPHY, value 50 guineas, presented by R. C. N. CLARKE, Esq., will be awarded for SIRE'S PROGENY GROUP. Best three animals the progeny of one sire, both sexes to be represented. All animals to be owned by exhibitor and entered in the ordinary classes. Name of sire to be given on the entry form. The trophy to be won three times by the same exhibitor before becoming his permanent property. (Special). Winners:—1951, Terinallum Pastoral Co. Pty. Ltd.; 1952, Estate late G. T. Reid; 1953, Estate late G. T. Reid.

446 J. A. B. Allen, GROUP BY TERINALLUM BLACK LEADER, 3526.

1-447 John Bott, GROUP BY EVELTOR OF HATCH-GATE (imp.), 2570.

448 Bulgary Pastoral Co., GROUP BY KAHLUA-PONTIFF, 2818.

449 R. C. N. Clarke, GROUP BY WALLAH VANGUARD, 3276.

abs 450 Lindsay H. Drake, GROUP BY TERINALLUM JASMEX, 3527.

451 Hugh Middleton, GROUP BY KEMBLA DOLLAR, 3098.

452 J. T. C. Rintoul, GROUP BY KAHLUA-DIAGRAM, 3225.

2 453 Terinallum Aberdeen-Angus Stud, GROUP BY BLACK IDOL OF MANGATORO (imp. N.Z.), 2322.

3 454 Terinallum Aberdeen-Angus Stud, GROUP BY KAHLUA-CAIRO, 2139.

455 John Troup, GROUP BY KAHLUA CLAIRVOYANT, 1947.

456 Mrs. W. J. R. Wilson, GROUP BY KAHLUA-FRIENDSHIP, 2881.

A SILVER CUP, presented by THE ABERDEEN ANGUS CATTLE SOCIETY, SCOTLAND, will be presented to the

389 owner of the best Aberdeen Angus animal. The Cup to be won three times before becoming the property of the exhibitor. Winners:—1935, Keith Sutherland—"Thologolong Leah." 1936, V. Y. and M. A. A. Kimpton—"Pitskelly Bounder" (imp.) (88868). 1937, Kahlua Pastoral Co., "Gaelic Bard of Waiterenui (670). 1938, Keith Sutherland—"Abington Matador." 1939, J. W. Robertson, "Moyne Falls Minstrel" (725). 1946, Sol Green—"Booroomooka Lochiel" (1335). 1947, H. Gordon Munro—"Booroomooka Pleasure" (7820). 1948, Wallah Pastoral Co.—"Wallah Ottoman" (2281). 1949, Kahlua Pastoral Co.—"Kahlua Sir Francis" (2528); 1950,

Estate late G. T. Reid, "Narrangullen Geranium". 1951, Terinallum Pastoral Co. Pty. Ltd., "Terinallum Joy". 1952, Terinallum Pastoral Co. Pty. Ltd., "Terinallum Tura 4th": 1953, L. J. & A. L. Graves, "Battery Park Maori Maid 5th".

A Cup or Trophy valued at £2/2/- will be presented by "STOCK AND LAND" for the best Aberdeen Angus, either sex, bred by exhibitor.

CLASS

83. THE "BATTERY PARK" ABERDEEN-ANGUS HERDSMAN'S PRIZE. First, £5/5/-; Second, £3/3/-; Third, £2/2/-, presented by L. J. AND A. L. GRAVES, awarded to the recognised herdsman supervising his employer's cattle while stalled in the pavilion during the currency of the 1954 Royal Show. The herdsman must be nominated by the owner of the cattle at the time of entry. The herdsman shall not be eligible to compete in this competition unless his employer has at least five (5) exhibits competing in Stud Beef classes. No person financially interested in the ownership of the stock will be eligible to compete. The prizes shall be decided on the following scale of points which shall be allotted each day of the competition.

	Points.
1. Groomed appearance of cattle	10
2. Condition of bedding and economic use of same	10
3. Conditions of floors below bedding and cleanliness of drains	10
4. Absence of excreta	5
5. Conditions of feeders and watering utensils	5
6. General tidiness of stalls	5
7. Contentment of cattle	5
Total	50

The herdsmen gaining the greatest number of points from the day following judging, until Thursday night, 30th September, shall be awarded the prizes. Entry fee, Members and non-Members, 2/6.

1-457 R. Fort, nom. by Terinallum Aberdeen-Angus Stud.
458 J. Hewitt, nom. by J. T. C. Rintoul.
3-459 S. Robinson, nom. by J. A. B. Allen.
460 W. D. Rosie, nom. by R. C. N. Clarke.
2-461 Peter Treffry, nom. by Bulgary Pastoral Co.

SASHES AND MEDALS, presented by THE ABERDEEN-ANGUS SOCIETY OF AUSTRALIA, will be presented as under:—

- 315-1. Best Bull in classes 69 to 73.
415 2. Best Heifer in classes 77 to 81.
No Award 3. Best Heifer in classes 79 to 81.
344 4. Champion Bull.
389 5. Champion Cow.

N.B.—For particulars of entry in Steer classes etc., see Fat Cattle Section 24.

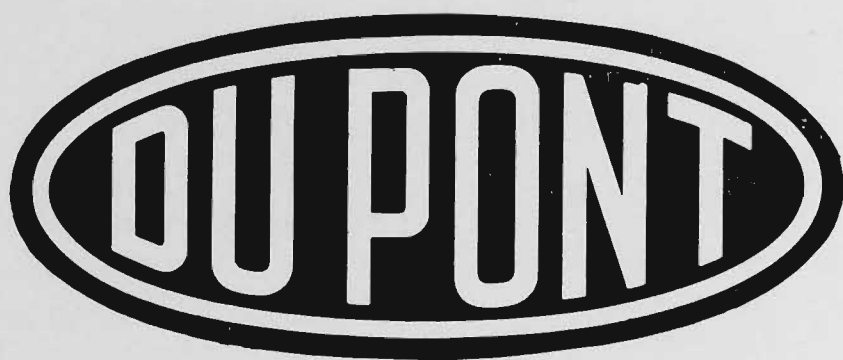

AGRICULTURAL CHEMICALS

Du Pont agricultural chemicals, produced by the Grasselli Department of Messrs. E. I. Du Pont de Nemours & Co. of Wilmington, Delaware, U.S.A., are now available in Australia for use in agricultural, horticultural and pastoral industries. The following products constitute the current range:

MANZATE. Manzate is a fungicide based on the chemical Manganese ethylene bisdithiocarbamate. This material has been specially developed for control of fungus diseases in potatoes and tomatoes and in fruit and vegetable crops.

PARZATE. Parzate is a fungicide based on Zinc ethylene bisdithiocarbamate for use against fungus diseases on a wide range of crops, including potatoes.

FERMATE. This is a fungicide based on Ferric dimethyldithiocarbamate. This material is particularly useful for control of tobacco fungus diseases.

METHOXYCHLOR INSECTICIDES. A number of formulations, based on Methoxychlor, are now available. These include Marlate 50, a 50% wettable powder for use on fruit and vegetables, and Marlate 2-MR, an emulsifiable oil, and Dairy Cattle Spray. These last mentioned sprays are for use wherever stock are handled.

C.M.U. WEED KILLER. This material is based on 3-(p-chlorophenyl)-1, 1-dimethylurea. It is a non-poisonous total weed killer, which is effective for long periods. At very low dilution it is ideal for pre-emergence control of weeds in crops as divergent as sugar cane and asparagus.

AMMATE WEED AND BRUSH KILLER. This material is based on Ammonium sulfamate and it is ideal for control of eucalypt suckers and other tree species. It will control Mallee shoots, Crofton weed and most perennial weeds and brush.

Further information is readily available upon request.

Sole Distributors for Australia, New Zealand and the Mandated Territories:

Mobile Industrial Equipment Limited

410-416 WHITEHORSE ROAD, MITCHAM, VICTORIA

TELEPHONE: WU 1081 (9 lines)

BRANCHES: SYDNEY, BRISBANE, ADELAIDE, PERTH. TELEGRAMS: "MOBILCO". REGISTERED ALL CAPITAL CITIES

Section 15—Devons

JUDGE: C. H. BENNETT, Esq.

STEWARD: A. C. FISKEN, Esq.

Entries are limited to one from each exhibitor in Classes 84 and 88.

In Classes 85 and 89 to 91, two animals may be exhibited.

In Classes 86 and 87, three animals may be exhibited.

In Classes where entries are limited to one from each exhibitor, two animals may be nominated but only one exhibited, and in Classes where entries are limited to two from each exhibitor, three animals may be nominated but only two exhibited. In such cases, no refund will be made of the entry fee paid on the cancelled entries.

Note: In "special" classes, any number of eligible entries can compete.

* Denotes Special class.

A cattle exhibit can only be entered in one ordinary class.

An exhibit (except fat cattle) cannot be entered in a Special class unless it has been entered in an ordinary class.

Cattle over 12 months of age entered in this Section must be registered in an approved Devon Herd Book. Animals under 12 months must be the progeny of registered parents. For particulars of registration in the Devon Herd Book of Australia, apply to the Secretary, Devon Society of Australia, 22 Loftus Street, Sydney, N.S.W.

All cattle entered in this Section must be certified tuberculosis free. Animals from herds listed as accredited or in the process of accreditation under the Accredited Tubercle-free Herd Scheme conducted by the Department of Agriculture, Victoria, need not be individually tested, but all other cattle exhibited must be tuberculin tested within ninety days prior to the opening of the Show. Certificates for these individual tests must accompany entry forms.

Attendants leading stock in the judging ring or on parade must wear uniform grey coats, which can be secured from the Society.

All prize-winning cattle must be paraded. (See Regulation at head of Cattle Section).

Entry fee, £1; Members, 15/-.

CLASS

84. BULL, born on or before 1st September, 1952.—Prizes: £5, £2, £1.

1/462 A. A. Laidlaw, TABLE TOP HERO 33rd, (23), c. 1/9/52, bred by Table Top Station, s Gamblins Hero (imp.), 430, d. Table Top Needle, 4638.

85. BULL, born between 1st September, 1952, and 2nd March, 1953.—Prizes: £5, £2, £1.

1/463 Mrs. Janet M. Officer, KILMOREY SOUTH DUKE 2nd (Prog.) (15), c. 11/9/52, s Havilah Forester 53rd, 453, d Kilmorey South Apricot 4th (Vol. 13).

CLASS

86. BULL, born between 1st March, 1953, and 2nd September, 1953.—Prizes: £5, £2, £1.

1/464 Table Top Estate, TABLE TOP EARL (3), c. 11/3/53, s Table Top Hero 18th, d Bart-ridge Beauty 3rd (imp.) 3684.

87. BULL, born between 1st September, 1953, and 2nd March, 1954.—Prizes: £5, £2, £1.

2/465 Mrs. Janet M. Officer, KILMOREY SOUTH KING 2nd (Prog.) (), c. 14/9/53, s Havilah Forester 53rd, 453, d Kilmorey South Fairmaid 2nd, 4548.

also 466 Mrs. Janet M. Officer, KILMOREY SOUTH PRINCE 3rd (Prog.) (), c. 15/9/53, s Havilah Forester 53rd, 453, d Ravenswood Gentle 2nd, 4137.

1/467 Table Top Estate, TABLE TOP NAUGHTY BOY, (22), c. 16/10/53, s Gamlin's Hero (imp.), 430, d. Table Top Naughty, 3257A.

JUNIOR CHAMPION DEVON BULL—Society's Rosette for the best Devon Bull in Classes 86 and 87.

JUNIOR RESERVE CHAMPION DEVON BULL —Society's Rosette.

CHAMPION DEVON BULL, any age—Cash prize of £5, Government Certificate and Society's Rosette.

RESERVE CHAMPION DEVON BULL—Society's Rosette.

88. COW, born on or before 1st September, 1952.—Prizes: £5, £2, £1.

1/468 Mrs. Janet M. Officer, KILMOREY SOUTH MYRTLE (Prog.) (21), c. 10/10/51, s Havilah Forester 19th, 444, d Ravenswood Myrtle 10th 4138.

2/469 Table Top Estate, TABLE TOP RHODA 4th, (3), c. 26/8/52, s Gamlin's Hero (imp.), 430, d. Table Top Rhoda, 3600.

89. HEIFER, born between 1st September, 1952, and 2nd March, 1953.—Prizes: £5, £2, £1.

also 470 Mrs. Janet M. Officer, KILMOREY SOUTH APRICOT 17th (Prog.) (36), c. 15/9/52, s Havilah Forester 53rd, 453, d. Kilmorey South Apricot 2nd, 4547.

90. HEIFER, born between 1st March, 1953, and 2nd September, 1953.—Prizes: £5, £2, £1.

No Entry.

91. HEIFER, born between 1st September, 1953, and 2nd March, 1954.—Prizes: £5, £2, £1.

2/471 A. A. Laidlaw, THE HILL CRAFTY (Prog.) (1), c. 16/9/53, s Ban Ban Flush 289, d Marchington Crafty 21st.

1/472 A. A. Laidlaw, THE HILL JENNY (Prog.) (2), c. 8/10/53, s Ban Ban Flush, 289, d Marchington Jenny 115th.

3/473 Table Top Estate, TABLE TOP MAY 3rd (Prog.) (12), c. 10/11/53, s Gamblins Hero (imp.), 430, d Table Top May 3250 A.

4/474 Table Top Estate, TABLE TOP MERRYGIRL 2nd (Prog.) (9), c. 10/10/53, s Gamlin's Hero (imp.), 430, d Table Top Merrygirl, 3253.

MILLARS' TIMBER & TRADING CO. LTD.

MAFFRA STREET, SOUTH MELBOURNE

Stockists of

Oregon and Jarrah—All sizes.

Kiln-Dried New Zealand Radiata Pine.

Sugar Pine; Yellow Pine.

High Grade Flush Panel Doors, 6' 8" x 2' 8" x 1 $\frac{3}{8}$ ".

Lauan Plywood—6' x 3' x 3/16" and 6' 8" x 2' 8" x 3/16".

Baltic Floorings, Linings and Weatherboards.

Kiln-Dried Parana Pine, Kauri and Pacific Maple—for Furniture and Fittings, Boat-building, Engineers' Work, etc.

Distributors for

"Burnie Board"—The Australian Hardboard—3/16" thick—Standard 6, 8, 9, 10 and 12ft. long x 4ft. wide. Tempered 9 x 4.

All Enquiries to:

MILLARS' TIMBER & TRADING CO. LTD.

Phone: MB 4588

If it is your ambition to own the finest car
in the world —

NOW is the time to buy!

These magnificent cars are now fitted with Auto-
matic Drive (no clutch, no gear lever), and feature
new, large capacity luggage compartments.

ROLLS-ROYCE

Silver Dawn

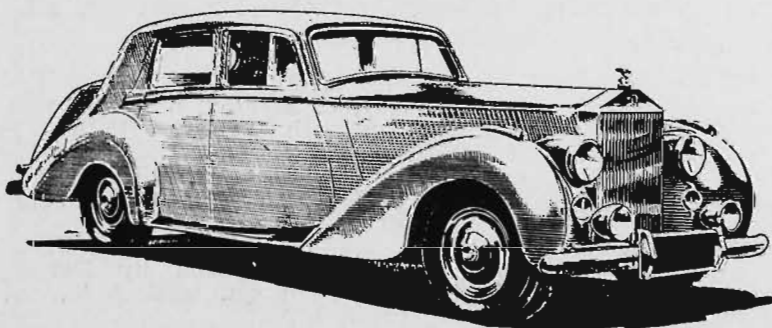

BENTLEY

4 $\frac{1}{2}$ LITRE, MARK VI

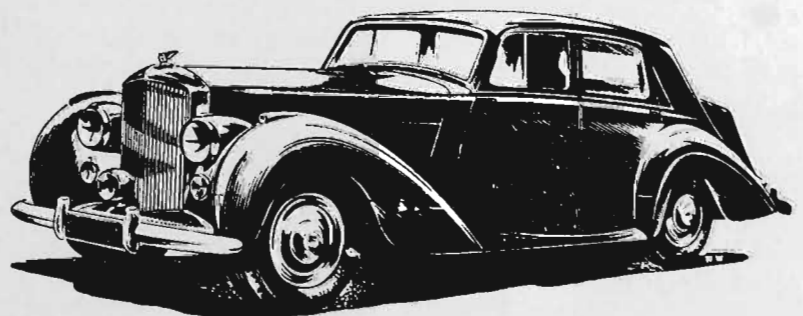

KELLOW FALKINER PTY. LTD.

206-218 RUSSELL ST., MELB. PHONE: FB 2655

JUNIOR CHAMPION DEVON HEIFER—
 472 Society's Rosette for the best Devon Heifer
 in Classes 90 and 91.

JUNIOR RESERVE CHAMPION DEVON
 471 **HEIFER—**Society's Rosette.

CHAMPION DEVON COW OR HEIFER (any
 468 **age)—**Cash prize of £5, Government Cer-
 tificate and Society's Rosette.

RESERVE CHAMPION DEVON COW OR
 469 **HEIFER—**Society's Rosette.

N.B.—For particulars of entry in Steer classes
 etc., see Fat Cattle Section 24.

Dual Purpose Breeds Section 16—Red Polls

JUDGE: J. REILLY, Esq.

STEWARDS: GRAHEME SMITH, Esq.
 H. QUINEY, Esq.

Entries will be accepted on the understanding
 that should they be in excess of the accommo-
 dation, the number of exhibits will be reduced
 accordingly.

* Denotes Special class.

A cattle exhibit can only be entered in one
 ordinary class.

An exhibit (except fat cattle) cannot be
 entered in a Special class unless it has been
 entered in an ordinary class.

No animal born on or after 1st December,
 1953, may be exhibited.

Entries of milking stock will only be accepted
 subject to the special regulation regarding the
 disposal of milk. (See head of Cattle Section).

Cattle over 12 months of age entered in this
 Section must be registered in recognised Red
 Poll Herd Book. Animals under 12 months must
 be recorded as the progeny of registered par-
 ents. For particulars of registration in the Red
 Poll Herd Book of Australia, apply to the Sec-
 retary, Red Poll Cattle Breeders' Association of
 Australia, Temple Court, 422 Collins Street, Mel-
 bourne, C.1.

Cows or Heifers entered in the "in calf" classes
 must be stripped out prior to entering the judg-
 ing ring.

All cattle entered in this Section must be
 certified tuberculosis free. Animals from herds
 listed as accredited or in process of accreditation
 under the Accredited Tubercle-free Herd Scheme
 conducted by the Department of Agriculture, Victoria,
 need not be individually tested, but all
 other cattle exhibited must be tuberculin tested
 within ninety days prior to the opening date of
 the Show. Certificates for these individual tests
 must accompany entry forms.

Attendants leading stock in the judging ring
 or on parade must wear uniform grey coats,
 which can be secured from the Society.

All prize-winning cattle must be paraded.
 (See Regulation at head of Cattle Section).

(For particulars of conditions of Type and
 Utility Classes, see Section 23).

**THE GIPPSLAND AND NORTHERN CO-
 OPERATIVE CO. LTD.** has presented the
 sum of £3/3/- towards the prize money
 in this section.

Entry fee, £1; Members, 15/-.

CLASS

92. **COW, born on or before 30th June, 1948**
(in milk).—Prizes: £8, £4, £2.

- 475 Wilson G. J. Beer & Sons, PLYMOUTH PRIM-
 ROSE, 10994 A.A. (162), c. 23/11/45, s Plymouth
 Winaplace, 4031 A.A., d Plymouth Winrose,
 9882 A.A.
 476 W. S. Craig, DRUMCLOG ELVA, 12242 A. (13),
 c. 25/11/47, s Victoria Whipper, 4143 A., d North-
 wood Elva 2nd, 9793 A.A.
 2 477 W. S. Craig, DRUMCLOG IVY, 11293 A. (6), c.
 26/12/46, s Victoria Whipper, 4143 A., d Vic-
 toria Leap, 10222 A.
 3 478 John McIntosh & Son Pty. Ltd., GRESHAM
 GRACIOUS GIRL (imp.), 11862 A.A. (624), c.
 17/10/47, bred by Lt. Col. R. C. Batt, s Kirton
 Oriental, 19711, d Gresham Glamour Girl, 73107.

93. **COW, born between 30th June, 1948, and**
1st July, 1950 (in milk).—Prizes: £8, £4,
£2.

- 479 Wilson G. J. Beer & Sons, PLYMOUTH MAR-
 VEL, 12061 A.A. (280), c. 22/7/49, s Burnwood
 Keystone, 3341 A.A., d Plymouth Waaaf, 9873
 A.A.
 480 John McIntosh & Son Pty. Ltd., BURNWOOD
 RED VIOLET, 11722 A.A. (181), c. 22/7/49, bred
 by John McIntosh, s Burnwood Wallace, 3844
 A.A., d Northwood Virgilia, 9812 A.A.
 2 481 John S. McNamara, WOORI YALLOCK AMY,
 12174 A.A. (15), c. 7/11/48, bred by The Rt. Hon.
 Earl of Essex, s Burnwood Walrus, 4274 A.A.,
 d Glendon Question, 10722 A.A.
 3 482 T. E. N. Payne, WOODBURN ROSITA, 12168
 A.A. (508), c. 5/5/50, s Bradwell Rosewell (imp.),
 4172 A.A., d Woodburn Careless, 11107 A.A.

94. ***TYPE AND UTILITY COW, 4 years old**
or Mature Standard. Four year olds to
have yielded not less than 400 lbs. butter
fat and mature cows not less than 450 lbs.
(Special).—Prizes: £4, £2, £1.

No Entry.

95. **COW, born between 30th June, 1950, and**
1st July, 1951 (in milk).—Prizes: £8, £4,
£2.

- 483 Wilson G. J. Beer & Sons, PLYMOUTH KEEP-
 SAKE, 13029 A.A. (340), c. 23/8/50, s Burnwood
 Kyloe, 3841 A.A., d Plymouth Waaaf, 9873 A.A.
 484 A. R. Beggs, BULN GHERIN SIREN, 12517
 A.A. (323), c. 8/3/51, s Grundisburgh Undaunted
 (imp.), 4715 A.A., d Niawanda Saffron, 7515
 A.A.
 485 T. & W. McDonald, BUNDALEER BREEZE,
 12601 A.A. (996), c. 11/12/50, bred by Perry
 Bros., s Bundaleer Bar Bonanza, 3298 A.A., d
 Bundaleer Britwell, 10416 A.A.
 2 486 John McIntosh & Son Pty. Ltd., BURNWOOD
 MARY, 12656 A.A. (211), c. 20/11/50, bred by
 John McIntosh, s Grundisburgh Undaunted
 (imp.), 4715 A.A., d Burnwood Mistletoe, 8133
 A.A.
 487 T. E. N. Payne, WOODBURN RHODA, 13207
 A.A. (513), c. 20/8/50, s Bradwell Rosewell
 (imp.), 4172 A.A., d Woodburn Toby, 11126 A.A.

3-516 TRANS FROM CLASS 104

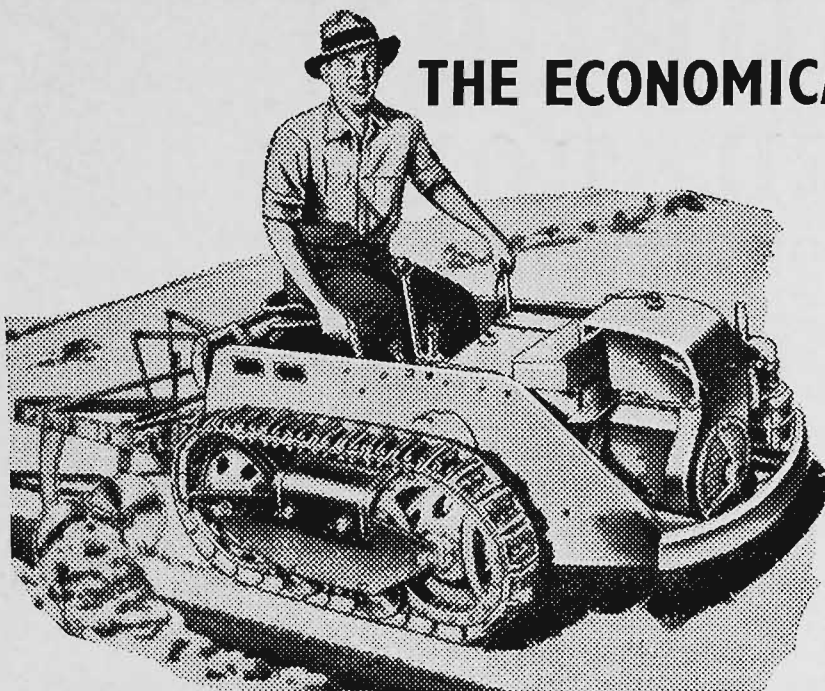

THE ECONOMICAL RANSOMES **MG6**

**now with 3-speed gear box
and hydraulic lift and
linkage attachment**

With three forward speeds— $1\frac{1}{8}$, $2\frac{1}{4}$, and 4 m.p.h. and two reverse speeds, plus a powerful hydraulic lift and linkage attachment (optional fitting) the Ransomes MG6 Tractor is a versatile unit for which work can be found on a property of any size. Rugged and economical—maximum petrol consumption of its 8 h.p. engine is 4 to 5 pints per hour—the MG6 can handle a full range of jobs. Frictionless rubber-jointed tracks which ensure full tractive effort under all conditions, small turning circle, low ground pressure and general manoeuvrability make the MG6 an outstanding proposition for restricted areas, difficult ground and hillsides. The MG6 also incorporates a power take-off for stationary work, and a complete range of matched equipment, including a special hillside plough is available. Full after sale and spare parts service.

See the MG6 on display at
Stand 74, Plummer Av., or for full details contact:

**RUSTON & HORNSBY
(AUST.) PTY. LTD.**

174 King St., Melbourne. - Phone M 1431
Dandenong Rd., Clayton. - Phone UM 9704

TERMS AVAILABLE

RH42.HP

Valspar 2 to 4 HOUR Lacquer

will be demonstrated at the
Goodlass Display in the Hall of Commerce

SEE FOR YOURSELF . . .

the famous Valspar Boiling Water Test



WOODBURN

A.A. RED POLLS

ACCREDITED TUBERCLE--FREE HERD

BRADWELL ROSEWELL (imp.)

Top sire at Woodburn; grandson of Kirton Sundial, a 2,000-gallon cow, and Kirton Oaken, a London Dairy Show winner, which averaged 11,788 lb. milk in seven years. His dam, Bradwell Rose Marie, winning Red Poll cow of 1947 London Dairy Show, yielded 10,016 lb. milk for a 4.33 test on her third calf.



"Farm and Home" Phot

BRADWELL ROSEWELL (imp.)

Stock Bull in "Woodburn" Red Poll Stud of T. E. N. Payne, of Kilmore, Victoria, shown here at right with some of his daughters. Fifteen daughters and four bulls by Bradwell Rosewell will be offered at the "Woodburn" reduction next month.

STUD AND HERD BULLS FOR SALE

Apply:

"WOODBURN" - - - KILMORE, VICTORIA

CLASS

96. *TYPE AND UTILITY COW, 2 and 3 year old standards. Two year olds to have yielded not less than 300 lbs. butter fat and three year olds not less than 350 lbs. (Special).—Prizes: £4, £2, £1.

No Entry.

97. HEIFER, born between 30th June, 1951, and 1st April, 1952 (in milk).—Prizes: £5, £2, £1.

2 488 Wilson G. J. Beer & Sons, PLYMOUTH CHEER, 13011 A.A. (374), c. 31/7/51, s Plymouth Kent, 4809 A.A., d Plymouth Promise, 10996 A.A.

1 489 W. S. Craig, DRUMCLOG HOPE, 13277 A. (60), c. 5/8/51, s Bundaleer Bomproof, 4642 A.A., d Drumclog Hop, 12244 A.

Cancelled 490 Clifford O. Lorimer, REMIROL PARK RED SATIN, 13064 A.A. (33), c. 27/8/51, s Buln Gherin War Lad, 3777 A.A., d Northwood Red Wings 2nd, 10931 A.A.

98. *TYPE AND UTILITY COW, any age, in milk or dry which has produced 3,000 lbs. or more butter fat in her lifetime. (Special).—Prizes: £4, £2, £1.

No Entry.

99. *COW with best Vessel (Cow to be of good breed type).—Prizes: £5, £2, £1. Competition in this class is limited to animals (in milk) entered in the ordinary Classes, and the Judge may order the exhibits to be milked dry before making the final awards.

1 491 Wilson G. J. Beer & Sons.

492 Wilson G. J. Beer & Sons.

493 Wilson G. J. Beer & Sons.

494 Wilson G. J. Beer & Sons.

495 A. R. Beggs.

3 496 W. S. Craig.

497 T. & W. McDonald.

2 498 John McIntosh & Son Pty. Ltd.

499 John S. McNamara.

100. *GROUP PRIZES (Special).—Two females in milk. Competition for these prizes is limited to animals entered in the ordinary classes. Prizes: £10, £5, £3, £2. Presented by THE RED POLL CATTLE BREEDERS' ASSOCIATION OF AUSTRALIA (VICTORIAN BRANCH).

500 Wilson G. J. Beer & Sons.

501 Wilson G. J. Beer & Sons.

2 502 W. S. Craig.

1 503 John McIntosh & Son Pty. Ltd.

3 504 T. E. N. Payne.

101. HEIFER, born between 31st March, 1952, and 1st October, 1952.—Prizes: £5, £2, £1.

1 505 Wilson G. J. Beer & Sons, PLYMOUTH KODAKCLASS, A.A., Vol. 17 (431), c. 4/9/52, s Burnwood Kylee, 3841 A.A., d Plymouth Winly, 11010 A.A.

2 506 A. R. Beggs, BULN GHERIN SENSATION, 12516 A.A. (354), c. 28/4/52, s Grundisburgh Undaunted (imp.), 4715 A.A., d Niawanda Saffron, 7515 A.A.

Cancelled 507 W. S. Craig, DRUMCLOG EFFIE, A.A., Vol. 17 (86), c. 30/7/52, s Bundaleer Bomproof, 4642 A.A., d Northwood Elva 2nd, 9793 A.A.

3 508 W. S. Craig, DRUMCLOG NECTOR, A.A., Vol. 17 (87), c. 6/8/52, s Bundaleer Bomproof, 4642 A.A., d Northwood Nippon 2nd, 9806 A.A.

509 Clifford O. Lorimer, REMIROL PARK CHARMAINE, A.A., Vol. 17 (49), c. 4/6/52, s Remirol Park Caarl, 4819 A.A., d Buln Gherin Lady Pearmain, 10360 A.A.

CLASS

102. COW, born on or before 30th June, 1948 (in calf).—Prizes: £8, £4, £2.

Cancelled 510 Wilson G. J. Beer & Sons, PLYMOUTH WINDA, 11000 A.A. (149), c. 15/7/45, s Naranghi Winalot, 3125 A.A., d Plymouth Wanda, 8661 A.A.

511 Clifford O. Lorimer, BURNWOOD BLUEBELL, 9447 A.A. (113), c. 16/3/44, bred by J. McIntosh, s Burnwood Gauntlet, 3336 A.A., d Burnwood Briar, 6357 A.A.

1 512 John S. McNamara, NORTHWOOD FLORENZA, 10909 A.A. (74E), c. 18/8/47, bred by A. G. Hunter, s Abbeycombe Kodak (imp.), 2111 A.A., d Northwood Florence, 5599 A.A.

103. COW, born between 30th June, 1948, and 1st July, 1950 (in calf).—Prizes: £5, £2, £1.

2 513 Clifford O. Lorimer, REMIROL PARK SECRET, 13066 A.A. (11), c. 28/12/49, c. Naranghi Mino-taur, 3988 A.A., d Bundure Mystery, 4265 A.A.

3 514 Douglas N. Payne, WOODBURN LUCRATIVE, 12165 A.A. (484), c. 2/3/49, bred by T. E. N. Payne, s Bradwell Rosewell (imp.), 4172 A.A., d Woodburn Lucifer, 9984 A.A.

1 515 T. E. N. Payne, WOODBURN FAITHFUL 2nd, 12156 A.A. (497), c. 13/11/49, s Bradwell Rosewell (imp.), 4172 A.A., d Woodburn Fidelity, 9971 A.A.

104. COW, born between 30th June, 1950, and 1st July, 1951 (in calf).—Prizes: £5, £2, £1.

Cancelled 516 A. R. Beggs, BULN GHERIN BORONIA, 12505 A.A. (332), c. 13/4/51, s Grundisburgh Undaunted (imp.), 4715 A.A., d Niawanda Baronia, 8550 A.A.

2 517 W. S. Craig, DRUMCLOG RIBBINS, 13288 A. (48), c. 1/9/50, s Bundaleer Bomproof, 4642 A.A., d Drumclog Rose, 12251 A.

RESCH-484 TRANS FROM CLASS 95

105. HEIFER, born between 30th June, 1951, and 1st April, 1952 (in calf).—Prizes: £5, £2, £1.

3 518 Wilson G. J. Beer & Sons, PLYMOUTH CHERRIE, 13013 A.A. (399), c. 12/10/51, s Plymouth Kent, 4809 A.A., d Plymouth Winagain, 10998 A.A.

519 W. S. Craig, DRUMCLOG LILY, A., Vol. 17 (74), c. 10/12/51, s Bundaleer Bomproof, 4642 A.A., d Victoria Leap, 10222 A.

1 520 John McIntosh & Son Pty. Ltd., BURNWOOD FROLIC, 12652 A.A. (219), c. 6/8/51, bred by John McIntosh, s Grundisburgh Undaunted (imp.), 4715 A.A., d Burnwood Fruenza, 10505 A.A.

2 521 T. E. N. Payne, WOODBURN WAGTAIL, 13213 A.A. (539), c. 10/10/51, s Bradwell Rosewell (imp.), 4172 A.A., d Woodburn Waiting, 11127 A.A.

106. HEIFER, born between 30th September, 1952, and 1st April, 1953.—Prizes: £5, £2, £1.

1 522 Wilson G. J. Beer & Sons, PLYMOUTH DAHLIA, A.A., Vol. 17 (441), c. 29/10/52, s Burnwood Undaunted, 5103 A.A., d Plymouth Karen, 13023 A.A.

523 A. R. Beggs, BULN GHERIN ROUGETTE, A.A., Vol. 17 (366), c. 18/3/53, s Buln Gherin Lord Byron, 4611 A.A., d Buln Gherin Red Girl 2nd, 11676 A.A.

3 524 Clifford O. Lorimer, REMIROL PARK FRENZY, A.A., Vol. 17 (67), c. 25/12/52, s Buln Gherin War Lad, 3777 A.A., d Naranghi Future, 10868 A.A.

525 T. & W. McDonald, WOODBURN WANTING, A.A., Vol. 17 (583), c. 7/12/52, bred by T. E. N. Payne, s Bradwell Rosewell (imp.), 4172 A.A., d Woodburn Wangle, 12171 A.A.

2 526 T. E. N. Payne, WOODBURN ROSELLA, A.A., Vol. 17 (563), c. 16/10/52, s Bradwell Rosewell (imp.), 4172 A.A., d Woodburn Thelma, 9988 A.A.

CLASS

107. HEIFER, born between 31st March, 1953, and 1st July, 1953.—Prizes: £5, £2, £1.

527 John S. McNamara, TOWRI POLLY, A.A., Vol. 17 (84), c. 2/6/53, s Sandwood Impertinent, 4824 A.A., d Urangara Cross, A.A., Vol. 17.

108. HEIFER, born between 30th June, 1953, and 1st December, 1953.—Prizes: £5, £2, £1.

528 Wilson G. J. Beer & Sons, PLYMOUTH CAREFUL, A.A., Vol. 17 (454), c. 21/7/53, s Plymouth Kent, 4809 A.A., d Plymouth Mindful, 12064 A.A.

529 Wilson G. J. Beer & Sons, PLYMOUTH CROWN, A.A., Vol. 17 (459), c. 28/7/53, s Plymouth Kent, 4809 A.A., d Plymouth Wyana, 9886 A.A.

530 A. R. Beggs, BULN GHERIN BECKIA, A.A., Vol. 17 (380), c. 12/9/53, s Grundisburgh Undaunted (imp.), 4715 A.A., d Buln Gherin Lady Budlea, 9324 A.A.

531 W. S. Craig, DRUMCLOG NYLON, C.R. (112), c. 24/7/53, s Bundaleer Bomproof, 4642 A.A., d Northwood Nippon 2nd, 9806 A.A.

532 Clifford O. Lorimer, REMIROL PARK CLEWOOD, C.R. (75), c. 27/10/53, s Faccombe Kenswood 4th (imp.), 4686 A.A., d Northwood Cleon, 9792 A.A.

533 Clifford O. Lorimer, REMIROL PARK ROSEWOOD, C.R. (74), c. 20/10/53, s Faccombe Kenswood 4th (imp.), 4686 A.A., d Niawanda Red Rose, 8567 A.A.

534 T. & W. McDonald, ARGYLE LYNETTE, A.A., Vol. 17 (6), c. 28/8/53, s Argyle Sentry, 4923 A.A., d Plymouth Linda, 13042 A.A.

535 John McIntosh & Son Pty. Ltd., BURNWOOD RED NECTAR, C.R. (E 5), c. 27/7/53, s Bradwell Dominant (imp.), 4589 A.A., d Burnwood Red Naomi, 12659 A.A.

536 John McIntosh & Son Pty. Ltd., BURNWOOD RED VERBENA, C.R. (E 15), c. 19/8/53, s Bradwell Dominant (imp.), 4589 A.A., d Northwood Virgilia, 9812 A.A.

537 John S. McNamara, TOWRI FLORA, C.R. (87), c. 4/11/53, s Sandwood Impertinent, 4824, A.A., d Northwood Florenza, 10909 A.A.

538 T.E.N. Payne, WOODBURN GERANIUM, A.A., Vol. 17 (596), c. 30/9/53, s Bradwell Rosewell (imp.), 4172 A.A., d Woodburn Gertrude, 8743 A.A.

JUNIOR CHAMPION RED POLL HEIFER—Society's Rosette, and Trophy valued £5/5/-, presented by THE RED POLL CATTLE BREEDERS' ASSOCIATION OF AUSTRALIA (VICTORIAN BRANCH) for the best Heifer in Classes 106 to 108.

JUNIOR RESERVE CHAMPION RED POLL HEIFER—Society's Rosette.

CHAMPION RED POLL COW OR HEIFER (any age)—Government Certificate, Society's Rosette, and cash prize of £5, presented by PETERS ICE CREAM (Vic.) LTD., 171 BURNLEY STREET, RICHMOND E.1.

RESERVE CHAMPION RED POLL COW OR HEIFER—Society's Rosette and cash prize of £2/10/- presented by PETERS ICE CREAM (Vic.) LTD., 171 BURNLEY STREET, RICHMOND, E.1.

109. BULL, born on or before 30th June, 1951.—Prizes: £5, £2, £1.

539 Wilson G. J. Beer & Sons, PLYMOUTH WINLAD, 4816 A.A. (167), c. 14/12/45, s Naranghi Winalot, 3125 A.A., d Plymouth Wyana, 9886 A.A.

C. & C. PRODUCTIONS

Box 14

Phone 114

Beaufort

Victoria

Manufacturers of

LOUNGE SUITES

THE "WILLOBY" GROUP

Comprising

BRIDGE CHAIR, FIRESIDE CHAIR,
and Three Variations of
SPRING ROCKERS

Representative:

BILL MORREY

C. & C. Productions
Beaufort

COMBAT

Mineral Deficiencies

in your stock

with

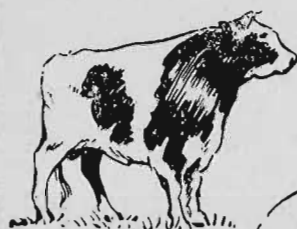

"MINDIF" LICKS

(Containing balanced proportions of Calcium, Iodine, Phosphorus, Cobalt, Manganese, etc.)

- **ECONOMICAL** • **EFFICIENT** • **EASY TO HANDLE**
- **HIGH RAIN RESISTANCE** • **BALANCED FORMULA**

Each lick weighs approximately 4½ lbs., and they are supplied in cartons of 2 dozen.

British manufacture — available through normal trade channels.

Also available:

- "SUPER MINDIF." Concentrated Mineral Supplement.
- "MITOX," for Red Spider mite.
- "MINDIF" Trace Element Tablets.
- "HEXOESTROL" Implantation Tablets for Chemical Caponisation.



Further Enquiries to:

BOOTS PURE DRUG CO.
(AUSTRALIA) PTY. LTD.

Sydney - Melbourne - Adelaide - Brisbane - Perth

- 1540 W. S. Craig, BUNDALEER BOMPROOF, 4642 A.A. (618), c. 17/4/48, bred by Perry Bros., s Bundaleer Bomwell, 3820 A.A., d Bundaleer Boonyanna, 9374 A.A.
- 541 Clifford O. Lorimer, REMIROL PARK BLUE RIBBON, 5293 A.A. (24), c. 18/12/50, s Grundisburgh Undaunted (imp.), 4715 A.A., d Burnwood Bluebell, 9447 A.A.
- 542 T. & W. McDonald, ARGYLE SENTRY, 4923 A.A. (1), c. 3/10/49, s Burnwood Watchman, 4275 A.A., d Ardour Beryl 40th, 11607 A.A.
- 543 T. E. N. Payne, WOODBURN FLOTILLA, 5353 A.A. (525), c. 14/1/51, s Bradwell Rosewell (imp.), 4172 A.A., d Woodburn Florence, 9972 A.A.

CLASS

110. BULL, born between 30th June, 1951, and 1st April, 1952.—Prizes: £5, £2, £1.

- 544 John McIntosh & Son Pty. Ltd., BURNWOOD ULSTER, 5101 A.A. (225), c. 29/9/51, bred by John McIntosh, s Grundisburgh Undaunted (imp.), 4715 A.A., d Burnwood Dahlia, 11703 A.A.
- 545 T. E. N. Payne, WOODBURN LIBRARIAN, 5357 A.A. (546), c. 8/9/51, s Woodburn Imp., 4059 A.A., d Woodburn Lilac, 11117 A.A.

111. BULL, born between 31st March, 1952, and 1st October, 1952.—Prizes: £5, £2, £1.

- 546 Wilson G. J. Beer & Sons, PLYMOUTH COMMANDER, A.A., Vol. 17 (408), c. 16/7/52, s Plymouth Kent, 4809 A.A., d Plymouth Wishful, 11021 A.A.
- 547 W. S. Craig, DRUMCLOG LAD, A.A., Vol. 17 (84), c. 28/7/52, s Bundaleer Bomproof, 4642 A.A., d Bundaleer Brown Glimmer, 10421 A.A.
- 548 John McIntosh & Son Pty. Ltd., BURNWOOD DANDY, A.A., Vol. 17 (231), c. 30/7/52, bred by John McIntosh, s Bradwell Dominant (imp.), 4589 A.A., d Burnwood Poppy, 8137 A.A.

112. BULL, born between 30th September, 1952, and 1st April, 1953.—Prizes: £5, £2, £1.

- 549 Clifford O. Lorimer, REMIROL PARK LEO, A.A., Vol. 17 (62), c. 9/12/52, s Remirol Park Blue Ribbon, 5293 A.A., d Remirol Park Lavinia, 13057 A.A.
- 550 John McIntosh & Son Pty. Ltd., BURNWOOD DUTCHMAN, A.A., Vol. 17 (246), c. 7/11/52, bred by John McIntosh, s Bradwell Dominant (imp.), 4589 A.A., d Burnwood Myrtle 7283 A.A.
- 551 T. E. N. Payne, WOODBURN LINCOLN, A.A., Vol. 17 (562), c. 12/10/52, s Bradwell Rosewell (imp.), 4172 A.A., d Woodburn Lilac, 11117 A.A.

113. BULL, born between 31st March, 1953, and 1st July, 1953.—Prizes: £5, £2, £1.

- 552 W. S. Craig, DRUMCLOG BOLD PETER, A., Vol. 17 (106), c. 9/5/53, s Bundaleer Bold Demon, 5060 A.A., d Drumclog Red Peach, 13287 A.

114. BULL, born between 30th June, 1953, and 1st December, 1953. — Prizes: £8/13/4, £4/15/-, £2/16/8, £1/7/6, 18/4, 9/2. Entry fee and Sweepstakes, £1/16/-; Members, £1/10/-.

- 553 Wilson G. J. Beer & Sons, PLYMOUTH COLONEL, A.A., Vol. 17 (456), c. 22/7/53, s Plymouth Kent, 4809 A.A., d Plymouth Effie, 12026 A.A.
- 554 A. R. Beggs, BULN GHERIN LUCKSTONE, A.A., Vol. 17 (372), c. 15/7/53, s Grundisburgh Undaunted (imp.), 4715 A.A., d Niawanda Baronia, 8550 A.A.
- 555 A. R. Beggs, BULN GHERIN MONARCH, A.A., Vol. 17 (377), c. 25/8/53, s Buln Gherin Milton, 4970 A.A., d Buln Gherin Siren, 12517 A.A.

- also 556 W. S. Craig, DRUMCLOG BOLD BANNER, A.A., Vol. 17 (127), c. 27/9/53, s Bundaleer Bold Demon, 5060 A.A., d Northwood Envoy, 9794 A.A.
- also 557 W. S. Craig, DRUMCLOG BOLD LAD, C.R. (120), c. 3/9/53, s Bundaleer Bold Demon, 5060 A.A., d Bundaleer Busy Beryl, 11697 A.A.
- 5 558 Clifford O. Lorimer, REMIROL PARK KENS-BELL, C.R. (72), c. 13/10/53, s Facombe Kenswood 4th (imp.), 4686 A.A., d Burnwood Bluebell, 9447 A.A.
- 559 T. & W. McDonald, ARGYLE BELLBOY, A.A., Vol. 17 (7), c. 15/9/53, s Argyle Sentry, 4923 A.A., d Bundaleer Bellmore, 12542 A.A.
- 560 T. & W. McDonald, ARGYLE GUARDSMAN, A.A., Vol. 17 (5), 23/8/53, s Argyle Sentry, 4923 A.A., d Bundaleer Breeze, 12601 A.A.
- 1 561 John McIntosh & Son Pty. Ltd., BURNWOOD DUGALD, C.R., (E 12), c. 7/8/53, s Bradwell Dominant (imp.), 4589 A.A., d Northwood Gena, 10912 A.A.
- 3 562 T. E. N. Payne, WOODBURN FERDINAND, A.A., Vol. 17 (591), c. 20/8/53, s Bradwell Rosewell (imp.), 4172 A.A., d Woodburn Fidelity, 9971 A.A.
- 2 563 T. E. N. Payne, WOODBURN MILITANT, C.R. (611), c. 31/10/53, s Bradwell Rosewell (imp.), 4172 A.A., d Woodburn Millie, 11123 A.A.

NOTE.—A Compulsory Sweepstakes of £1 for each entry is to be included in Class 114. Such Sweepstakes to be divided into six prizes in the proportion of one-third, one-fourth, one-sixth, one-eighth, one-twelfth and one-twenty-fourth.

JUNIOR CHAMPION RED POLL BULL—
561 Society Rosette for the Best Bull in Classes 112 to 114.

JUNIOR RESERVE CHAMPION RED POLL BULL.—550 Society's Rosette.

CHAMPION RED POLL BULL (any age)—
540 Government Certificate, Society's Rosette and cash prize of £5, presented by **PETERS ICE CREAM (Vic.) LTD., 171 BURNLEY STREET, RICHMOND, E.1.**

RESERVE CHAMPION RED POLL BULL—
544 Society's Rosette and cash prize of £2/10/- presented by **PETERS ICE CREAM (Vic.) LTD., 171 BURNLEY STREET, RICHMOND, E.1.**

THE "ARNOLD CADDY" MEMORIAL
561 **TROPHY**, valued at 30 guineas, presented by the **RED POLL CATTLE BREEDERS' ASSOCIATION OF AUSTRALIA (VICTORIAN BRANCH)**, will be awarded for the Junior Champion Red Poll Bull. The trophy to be competed for in perpetuity, and the winner each year to receive a suitably inscribed commemorative trophy valued at £5/5/-, presented by the Red Poll Cattle Breeders' Association of Australia (Victorian Branch).

CLASS

- 115. *GROUP PRIZE (Special):** One male and two females, any age, bred by exhibitor. Competition for these prizes is limited to animals entered in the ordinary Classes. —Prizes: £5, £2, £1.

- 1- 564 Wilson G. J. Beer & Sons.
also 565 A. R. Beggs.
566 W. S. Craig.
567 Clifford O. Lorimer.
2- 568 John McIntosh & Son Pty. Ltd.
569 John S. McNamara.
3- 570 T. E. N. Payne.

CLASS

- 116. *THE PRINCESS ROYAL CUP** (presented by the **RED POLL CATTLE SOCIETY OF GREAT BRITAIN AND IRELAND**), will be offered for competition for a Group consisting of one bull (any age), one female (3 years old or over), and one female (under 3 years). One female to be in milk and the other dry. (Special). Competition limited to animals entered in the ordinary Classes. The Princess Royal Cup will not be actually held by the winner but a trophy valued at £5/5/- presented by the **RED POLL CATTLE BREEDERS' ASSOCIATION OF AUSTRALIA (FEDERAL COUNCIL)** will be awarded to the successful exhibitor.

- 2- 571 Wilson G. J. Beer & Sons.
572 A. R. Beggs.
3- 573 W. S. Craig.
574 Clifford O. Lorimer.
575 T. & W. McDonald.
1- 576 John McIntosh & Son Pty. Ltd.
577 T. E. N. Payne.

CANCELLED

- 117. *THE STRADBROKE CHALLENGE CUP**, presented by the late **RIGHT HON. THE EARL OF STRADBROKE, K.C.M.G., C.B., C.V.D., C.B.E., V.D., D.L., J.P., BART., WHEN GOVERNOR OF VICTORIA.—**BEST GROUP OF THREE RED POLLS (Special): One Bull and two Heifers, all 2 years old or under, by the same sire and bred by exhibitor. Competition is limited to animals entered in the ordinary Classes.

The Cup is vested in the Council of the Red Poll Cattle Breeders' Association of Australia in perpetuity for competition amongst members of the Association, and will be awarded to the exhibitor of the winning group in this Class. A suitably-engraved commemorative trophy, presented by **THE RED POLL CATTLE BREEDERS' ASSOCIATION OF AUSTRALIA (VICTORIAN BRANCH)**, will be awarded each year to the winner of this Cup.

- 3- 578 Wilson G. J. Beer & Sons.
579 W. S. Craig.
580 Clifford O. Lorimer.
1- 581 John McIntosh & Son Pty. Ltd.
2- 582 T. E. N. Payne.

THE "T. H. PAYNE" MEMORIAL CUP.

- 118. *A MEMORIAL CUP** valued at £25 (presented by the **RED POLL CATTLE BREEDERS' ASSOCIATION OF AUSTRALIA**), will be awarded for the Best Male and Female (any age), bred in Australia, and entered in the ordinary Classes (Special). The Cup to be competed for in perpetuity, and the winners name will be engraved on it each year. The Cup to remain the property of the Royal Agricultural Society. A suitably-engraved commemorative trophy will be awarded each year to the exhibitor of the winning pair.

- 2- 583 Wilson G. J. Beer & Sons.
584 A. R. Beggs.
3- 585 W. S. Craig.
586 Clifford O. Lorimer.
587 T. & W. McDonald.
1- 588 John McIntosh & Son Pty. Ltd.
589 John S. McNamara.
590 T. E. N. Payne.

CANCELLED

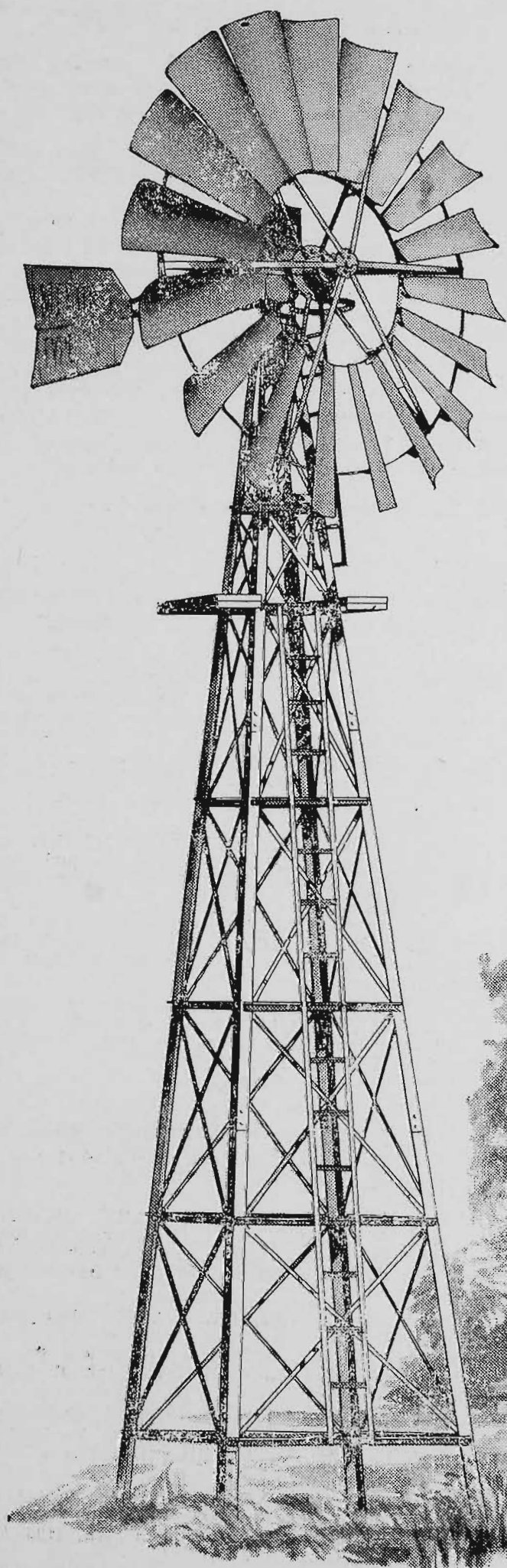

Choose well . . . choose

metters

WINDMILL TYPE "K"

*PUMPS ON THE
SLIGHTEST BREEZE*

Metters' Type "K" Windmills incorporate every development for greater efficiency and longer service. They are thoroughly protected from corrosion and from damage by high winds. The furling system is simple, but effective.

Type "K" heads have double gears, self-oiling. And the lubrication system obviates any need for inspection or attention for years.

Available in 6, 8, 10 and 12-foot windwheels.

SEE YOUR LOCAL AGENT
FOR ILLUSTRATED
LITERATURE AND
COMPLETE DETAILS.
AGENTS THROUGHOUT
AUSTRALIA.

metters

66 GRENFELL STREET,
ADELAIDE

also at

SYDNEY
MELBOURNE
BRISBANE
PERTH

THE "S.S. CAMERON" MEMORIAL TROPHY.

522 The "S. S. Cameron" Memorial Trophy, valued at 30 guineas, presented by the Red Poll Cattle Breeders' Association of Australia (Victorian Branch) will be awarded for the Junior Champion Red Poll Heifer. The trophy to be competed for in perpetuity, and the winner each year to receive a suitably inscribed commemorative trophy valued at £5/5/-, presented by the Red Poll Cattle Breeders' Association of Australia (Victorian Branch).

N.B.—For particulars of entry in Steer classes etc., see Fat Cattle Section 24.

Section 17 Dairy Shorthorns

JUDGE: JOHN CUMBER, Esq.

STEWARDS: C. C. JOHNSON, Esq.; HARRY ROBB, Esq.

Entries will be accepted on the understanding that should they be in excess of the accommodation, the number of exhibits will be reduced accordingly.

* Denotes Special class.

A cattle exhibit can only be entered in one ordinary class.

An exhibit (except fat cattle) cannot be entered in a Special class unless it has been entered in an ordinary class.

No animal born on or after 1st January, 1954, may be exhibited.

Entries of milking stock will only be accepted subject to the Special Regulations regarding the disposal of milk (see head of Cattle Section).

Cattle entered in this Section must be registered in a recognised Herd Book. Animals under 12 months must be recorded as the progeny of registered parents. For particulars of registration in the Dairy Shorthorn Herd Book of Australia, apply to the Secretary, The Dairy Shorthorn Association of Australia, Temple Court, 422 Collins Street, Melbourne, C.1.

Inspectors, appointed by the Dairy Shorthorn Association of Australia, will examine stock exhibited to ensure that all are tattooed in accordance with the Herd Book Regulations. Any found not to be correctly and legibly tattooed, or not up to Show condition, will be disqualified.

No dehorned bull may be exhibited in this Section.

The Dairy Shorthorn Judge will not penalise female exhibits because they are dehorned.

All prize-winning cattle must be paraded. (See Regulation at head of Cattle Section).

All cattle entered in this Section must be certified tuberculosis free. Animals from herds listed as accredited or in process of accreditation under the Accredited Tubercle-free Herd Scheme conducted by the Department of Agriculture, Victoria, need not be individually tested, but all

other cattle exhibited must be tuberculin tested within ninety days prior to the opening date of the Show. Certificates for these individual tests must accompany entry forms.

Attendants leading stock in the judging ring or on parade must wear uniform grey coats, which can be secured from the Society.

(For particulars of conditions in Type and Utility Classes, see Section 23).

NICHOLAS PTY. LTD., Manufacturers of "Mastics" for mastitis in cows, and of "Sulpha G" for calf white scours, have donated the sum of £2/2/- towards the prize money in this Section.

THE GIPPSLAND AND NORTHERN CO-OPERATIVE CO. LTD. has donated the sum of £3/3/- towards the prize money in this section.

THE DAIRY SHORTHORN ASSOCIATION OF AUSTRALIA has donated the sum of £30 towards the prize money in this section.

Entry fee, £1; Members, 15/-.

CLASS

119. COW, born on or before 30th June, 1948 (in milk).—Prizes: £8, £4, £2, Card.

591 Atkinson Bros., WILLOW PARK DAINITY 29th, 4219 C., (293), c. 3/10/47, bred by Estate of the late W. K. Atkinson, s Willow Park Rosy Barrington 30th, 1229 A., d Willow Park Dainty 14th, 1667 D.

592 T. Gass, NARAMATTA ROAN NANCY 8th, 6483 E. (27), c. 14/9/47, s Willow Park Royal Chief 25th, 1359 D, d Naramatta Roan Nancy 4th, 5245 E.

593 F. E. Selwyn Scott, YUULONG MABEL 2nd, 5594 E., (268), c. 2/10/46, s Willow Park Rosy Barrington 16th, 1007 D., d Willow Park Melba 50th, 3095 D.

594 F. E. Selwyn Scott, YUULONG MELBA 4th, 5595 E., (246), c. 12/3/46, s Willow Park Rosy Barrington 16th, 1007 D., d Yuulong Rosa 4th, 2744 E.

595 Russell N. Stokes, EURANABIE CHERRY, 4751 E., (21), c. 13/4/48, bred by Meadow Farm, s Willow Park Imperial Cran 18th, 808 E., d Churchill Killara 2nd, 3230 E.

-626 TRANS FROM CLASS 127

-628 TRANS FROM CLASS 127

120. COW, born between 30th June, 1948, and 1st July, 1950 (in milk).—Prizes: £8, £4, £2, Card.

596 Atkinson Bros., WILLOW PARK DUCHESS 124th, A. Vol. 7, (467), c. 12/2/50, bred by Estate of the late W. K. Atkinson, s Scotsgrove Hero 15th (imp.), 1223 A., d Willow Park Duchess 99th, 5690 A.

597 Atkinson Bros., WILLOW PARK RED ROSE 20th, A. Vol. 7, (454), c. 4/11/49, bred by Estate of the late W. K. Atkinson, s Churchill Paradox 20th (imp.), 1158 A., d Willow Park Red Rose 8th, 2846 A.

598 Philip Callahan, NARA DUCHESS OF YORK, 5643 A., (332), c. 12/5/50, s Willow Park Royal Hero 15th, 2020 A., d Hilton Duchess of York 6th, 3946 A.

599 John Muir & Sons, RIVERSLEA CRESSIDA 3rd, 5662 A., (18), c. 18/3/49, bred by Maxwell and Ian Muir, s Morven Count Rubio 39th, 1195 A., d Morven Cressida 85th, 2780 A.

600 Gerald Shanahan, MILLSIDE LILY 2nd 6376 E., (239), c. 1/11/49, s Willow Park Tradition 11th, 2150 D., d Millside Lily, 4374 D.

TRANS TO CLASS 128

FARMERS AND BUILDERS

YOUR Wisest Investment —

A **WELLCOME** UNIVERSAL **SAW BENCH!**

The MOBILE UNIT, fitted with a 420 cc. "B.S.A." PETROL ENGINE, 16 x 4 Pneumatic-tyred Wheels, Axles and Handles, is a POWERFUL AND EFFICIENT MACHINE, DESIGNED TO OPERATE RIGHT ON THE JOB.

save TIME, LABOUR, MONEY

by using the SAW BENCH, built specifically for YOU to RIP AND CROSS-CUT up to 6" x 6" Timber; DOCK up to 4" x 4" Redgum, etc., in two seconds per cut; CHECK absolutely accurately; CUT up to QUARTER PITCH CREEPERS; GROOVE; DOWEL; MORTISE; MOULD; SAND (Drum and Disc); PLANE 6"; power a FLEXIBLE DRIVE for a Compressor, Concrete Mixer, Floor Sander, etc.

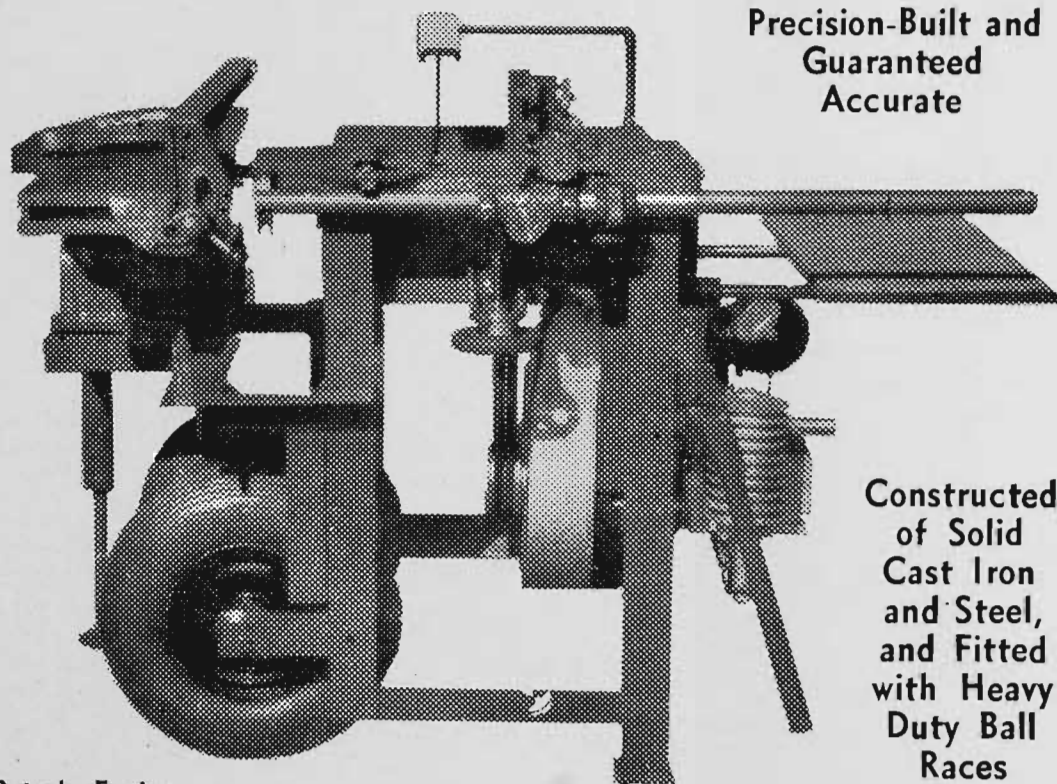

Precision-Built and
Guaranteed
Accurate

Stationary
or Mobil
Units
Available

Fitted with
Electric Motor
(Single or 3-
Phase) or

450 cc. B.S.A. Air-cooled Petrol Engine
or 3½ H.P. Air-cooled Commando Petrol
Engine.

Constructed
of Solid
Cast Iron
and Steel,
and Fitted
with Heavy
Duty Ball
Races

Accessories Available as Required

The "WELLCOME" SAW BENCH, combined with a 6" PLANER, powered by an Extension Drive from the same motor, is a popular unit also with JOINERS, VENETIAN BLIND MANUFACTURERS, BABY CARRIAGE MANUFACTURERS; is ideal for MAINTENANCE WORK or PACKING PURPOSES in industrial plants, etc.

From **£78/10/-** (Saw Bench Only)

Write to Us for Further Particulars, Price Lists, etc.

WELLCOME PRODUCTS MX 6387
MX 5638
EMERALD STREET (Off Ferrars Street), near South Melbourne Station

CLASS

121. COW, born between 30th June, 1950, and 1st July, 1951 (in milk).—Prizes: £8, £4, £2, Card.

- 1 601 Atkinson Bros., WILLOW PARK ROSEBUD 26th, A. Vol. 7, (538), c. 21/2/51, s Churchill Paradox 20th (imp.), 1158 A., d Willow Park Rosebud 21st, 5701 A.
- 2 602 T. Gass, NARAMATTA BESS 8th, E. Vol. 8, (290), c. 1/10/50, s Willow Park Imperial Cran 64th, 742 D, d Naramatta Bess 2nd, Foundation.
- 603 J. Iskov & Sons, MORELLA PEARL 12th, E. Vol. 7, (48), c. 15/5/51, s Morella Romeo 5th, 3559 F., d Morella Pearl 4th, 5107 E.
- 604 McCombe Bros., GREEN MEADOWS CROCUS 2nd, 6203 E., (18), c. 16/6/51, s Moray Paradox, 2245 E., d Willow Park Crocus 6th, 3091 D.
- TRANS TO CLASS 129 { 605 John Muir & Sons, RIVERSLEA RUBY 4th, A. Vol. 7, (32), c. 28/9/50, bred by Maxwell & Ian Muir, s Willow Park Royal Hero 29th, 2024 A., d Morven Ruby 70th, 3988 A.
- 606 Gerald Shanahan, MILLSIDE DAWN 3rd, D. Vol. 7, (287), c. 31/10/50, s Morven Lord Cressida 41st, 1204 A., d Millside Violet 6th, 2597 E.

122. *TYPE AND UTILITY COW, 4 years old or Mature Standard. Four year olds to have yielded not less than 400 lbs. butter fat and mature cows not less than 450 lbs. (Special).—Prizes: £4, £2, £1.

- 1 607 Atkinson Bros., WILLOW PARK BLUSH 40th, 4211 C., (294), c. 5/10/47, bred by Estate of the late W. K. Atkinson, s Willow Park Rosy Barrington 30th, 1229 A., d Willow Park Blush 23rd, 2329 D.
- also 608 F. E. Selwyn Scott, YUULONG ROSE 8th, 6716 E., (283), c. 22/8/47, s Willow Park Rosy Barrington 16th, 1007 D., d Yuulong Rose 4th, 3913 E.

123. HEIFER, born between 30th June, 1951, and 1st April, 1952 (in milk).—Prizes: £5, £2, £1, Card.

- 4 RES CH 609 Atkinson Bros., WILLOW PARK BLUSH 45th, A. Vol. 8, (576), c. 29/8/51, s Churchill Paradox 20th (imp.), 1158 A., d Willow Park Blush 42nd, 5687 A.
- 2 610 Atkinson Bros., WILLOW PARK COMET 68th, A. Vol. 7, (564), c. 11/8/51, s Churchill Paradox 20th, (imp.), 1158 A., d Willow Park Comet 57th, 4119 B.
- TRANS TO CLASS 130 { 611 Philip Callahan, NARA MOONBEAM 5th, 5947 D., (273), c. 18/7/51, s Willow Park Royal Hero 15th, 2020 A., d Tallandoon Moonbeam, 2653 A.
- 612 T. Gass, NARAMATTA ROAN SCOTTY 8th, E. Vol. 8, (382), c. 4/10/51, s Willow Park Royal Hero 17th, 2142 D., d Naramatta Roan Scotty 6th, 6486 E.
- 3 613 T. Gass, NARAMATTA WHITEY 4th, E., Vol. 7, (342), c. 18/7/51, s Willow Park Royal Hero 23th, 3125 D, d Naramatta Whitey 2nd, 5253 E.
- C 614 F. E. Selwyn Scott, YUULONG MELBA 11th, D. Vol. 8, (405), c. 3/10/51, s Morven Duke of Brunswich 54th, 1980 A., d Yuulong Melba 3rd, 3903 E.
- HC 615 Russell N. Stokes, CHARLBURY CAMBRIDGE GLORIA, B. Vol. 7, (96), c. 12/2/52, s Iford Cambridge Duke 7th (imp.), 2978 A., d Boonong Matchless Gloria, 4155 C.

124. *TYPE AND UTILITY COW, 2 and 3 year old standards. Two year olds to have yielded not less than 300 lbs. butter fat and three year olds not less than 350 lbs. (Special).—Prizes: £4, £2, £1.

- 3 616 Atkinson Bros., WILLOW PARK COMET 68th, A. Vol. 7, (See also Class 123).
- 1 617 Atkinson Bros., WILLOW PARK RED ROSE 25th, A. Vol. 7, (503), c. 21/9/50, s Churchill Paradox 20th (imp.), 1158 A., d Willow Park Red Rose 3rd, 2159 A.
- 2 618 Atkinson Bros., WILLOW PARK ROSEBUD 26th, A., Vol. 7, (See also class 121).
- 619 T. Gass, NARAMATTA WHITEY 4th, E., Vol. 7, (See also Class 123).

CLASS

125. HEIFER, born between 31st March, 1952, and 1st October, 1952 (in milk).—Prizes: £5, £2, £1, Card.

- Ch & J N A Ch 620 Atkinson Bros., WILLOW PARK MELBA 95th, B. Vol. 8, (634), c. 8/7/52, s Churchill Paradox 20th (imp.), 1158 A., d Willow Park Melba 58th, 2993 C. TRANS TO CLASS 131
- 621 Philip Callahan, NARA CHERRYSTONE 10th, D. Vol. 8, (398), c. 16/5/52, s Willow Park Royal Hero 15th, 2020 A., d Tallandoon Cherrystone 5th, 5409 E.
- 2 622 S. T. Howe, WILLOW PARK MOSS ROSE 77th, B. Vol. 7, (671), c. 23/9/52, bred by Atkinson Bros., s Churchill Paradox 20th (imp.), 1158 A., d Willow Park Moss Rose 65th, 5808 C.
- 623 Russell N. Stokes, CHARLBURY CAMBRIDGE PRINCESS, D. Vol. 7, (98), c. 11/5/52, s Iford Cambridge Duke 7th (imp.), 2978 A., d Charlbury Princess 2nd, E. Vol. 7.

126. *TYPE AND UTILITY COW, any age, in milk or dry which has produced 3,000 lbs. or more butter fat in her lifetime. (Special).—Prizes: £4, £2, £1.

No Entry.

127. COW, born on or before 30th June, 1948 (in calf).—Prizes: £5, £2, £1, Card.

- 2 624 Atkinson Bros., WILLOW PARK BLUSH 40th, 4211 C. (See also Class 122).
- 3 625 Kerr Bros., MORVEN RUBY 73rd, 3991 A., (509), c. 11/9/47, s Morven Oxford Duke 19th, 923 A., d Morven Ruby 62nd, 2803 A.
- 626 John Muir & Sons, RIVERSLEA RUBY, 4029 A., (6), c. 24/3/47, bred by Maxwell & Ian Muir, s Morven Count Rubio 34th, 1193 A., d Morven Ruby 63rd, 2804 A.
- 1 627 F. E. Selwyn Scott, YUULONG ROSE 8th, 6716 E., (See also Class 122).
- 628 Gerald Shanahan, MILLSIDE BEAUTY 9th, 4362 D., (146), c. 13/9/47, s Morven Lord Cressida 41st, 1204 A., d Millside Beauty 4th, 2554 E.

TRANS TO CLASS 119

128. COW, born between 30th June, 1948, and 1st July, 1950 (in calf).—Prizes: £5, £2, £1, Card.

- 1 629 Atkinson Bros., WILLOW PARK MOSS ROSE 65th, 5808 C., (392), c. 7/4/49, bred by Estate of the late W. K. Atkinson, s Scotsgrove Hero 15th (imp.), 1223 A., d Willow Park Moss Rose 32nd, 2348 D.
- 4 630 T. Gass, NARAMATTA EDNA 4th, Foundation (189), c. 14/9/48.
- 2 631 Kerr Bros., MORVEN CRESSIDA 86th, 5629 A., (520), c. 27/7/48, s Morven Oxford Duke 19th, 923 A., d Morven Cressida 44th, 85 A.
- 632 Meakim Bros., DRUMNEIL LILLAS 6th, 6133 E., (418), c. 1/5/49, s Willow Park Imperial Cran 81st, 983 D., d Drumnell Lily 2nd, 1846 E.
- 633 Gerald Shanahan, MILLSIDE THELMA, 5920 D., (194), c. 3/10/48, s Morven Lord Cressida 41st, 1204 A., d Millside Princess 3rd, 2585 E.

3-600 TRANS FROM CLASS 120

129. COW, born between 30th June, 1950, and 1st July, 1951 (in calf).—Prizes: £5, £2, £1, Card.

- 1 634 Atkinson Bros., WILLOW PARK RED ROSE 25th, A., Vol. 7. (See also Class 124).
- 635 N. F. & G. M. Aurisch, ALAWOONA CAMELIA, E., Vol. 7, (15), c. 1/9/50, s Willow Park Imperial Cran 44th, 728 D., d Willow Park Camelia 63rd, 4114 B.
- 3 636 N. F. & G. M. Aurisch, ALAWOONA STRAWBERRY, E., Vol. 7, (28), c. 6/2/51, s Willow Park Lord Barrington 4th, 2132 D., d Trenavin Park Strawberry 7th, 3840 E.
- 637 Philip Callahan, NARA CHERRYSTONE 8th, 5938 D., (359), c. 2/5/51, s Willow Park Royal Hero 15th, 2020 A., d Nara Cherrystone, 5176 E.

C-605 TRANS FROM CLASS 121

2-606 TRANS FROM CLASS 121

Devon Motors

for these famous Cars and Trucks

FIAT—The New 1100/103, 1400 and 1900 Saloons.

SINGER — Imported 14/50 h.p. Sports Tourers, also the brilliant SM1500 "Majestic" Imported 6-Pass. Saloon.

ALVIS—The New 3-Litre "Six" Imported Saloon.

SIMCA—The New "Aronde" 4/5 Seater Imported Saloon.



Also the Fiat "Belvedere" All-Steel Station Waggon and 1100 Family Saloon.



See them at the Royal Melbourne Show — Stand Nos. 142 and 163-4

DEVON MOTORS PTY. LTD.

Sole Distributors for Victoria, Southern Riverina and Tasmania.

Head Office, Service and Spare Parts:

93 - 97 QUEENSBRIDGE STREET, SOUTH MELBOURNE

MX 2121

Many services with one aim - Service to Primary Producers!

Whether you have live stock, pigs, stud stock, land or produce for which you are seeking a satisfactory return, or whether you need reliable dairying and farm machinery . . . seeds of highest germination for sowing . . . farm and household merchandise — in every instance Gippsland and Northern Co-operative Co. Ltd. is well equipped to answer your problem. You are cordially invited to make full use of G. & N. facilities. As a producer-owner Company that strives always to give greater value and better service to the man on the land, we'll be glad to help YOU. *Branches, Sub-Branchees and Agencies everywhere.*

G. & N. Head Office: 492-494 FLINDERS LANE,
MELBOURNE MB 3841 (28 lines)

G. & N. DEPARTMENTS:

Live Stock, Stud Stock, Land
Sales ★ Seed ★ Grain ★ Dairy
Produce and Milk Products ★
Machinery ★
★ Weekly newspaper "G. & N.
Co-operator"

Use this
Farmer-Owned service!



GIPPSLAND & NORTHERN CO-OPERATIVE CO. LTD.

- 638 J. Iskov & Sons, MORELLA PEARL 13th, D., Vol. 7, (49), c. 7/6/51, s Willow Park Rosy Barrington 30th, 1229 A., d Morella Pearl 8th, 6409 E.
- 639 McCombe Bros., GREEN MEADOWS PANSY, 6205 E., (7), c. 10/11/50, s Hilddrop Royal Scot, 2060 C., d Hilddrop Violet 3rd, 4980 E.
- C 640 Meaklim Bros., DRUMNEIL LINDA 2nd, E., Vol. 7, (464), c. 13/9/50, s Willow Park Imperial Cran 81st, 983 D., d Drumneil Lily 6th, 4732 E.
- HC 641 John Muir & Sons, MORVEN RUBY 80th, A., Vol. 7, (543), c. 1/9/50, bred by Kerr Bros., s Morven Oxford Duke 19th, 923 A., d Morven Ruby 53th, 2798 A.
- 642 Gerald Shanahan, MILLSIDE ROSE 5th, E. Vol. 7, (301), c. 16/4/51, s Willow Park Tradition 11th, 2150 D., d Millside Rose, 5780 C.

CLASS

130. HEIFER, born between 30th June, 1951, and 1st April, 1952 (in calf).—Prizes: £5, £2, £1, Card.

- 643 Atkinson Bros., WILLOW PARK ROSEBUD 27th, A., Vol. 8 (575), c. 29/8/51, s Churchill Paradox 20th (imp.), 1158 A., d Willow Park Rosebud 13th, 4052 A.
- 644 T. Gass, NARAMATTA BESS 9th, E., Vol. 7 (375), c. 23/9/51, s Willow Park Imperial Cran 64th, 742 D., d Naramatta Bess 3rd, Foundation.
- 645 T. Gass, NARAMATTA ROAN NANCY 12th, E., Vol. 8 (416), c. 8/1/52, s Willow Park Royal Hero 17th, 2142 D., d Naramatta Princess, 5231 E.
- 1 646 Kerr Bros., MORVEN RUBY 85th, A., Vol. 8 (569), c. 10/2/52, s Willow Park Royal Hero 29th, 2024 A., d Morven Ruby 59th, 2801 A.
- 3 647 William J. Ryan, CREEVEEN OXFORD SUMMERTON 4th, A., Vol. 8 (67), c. 31/3/52, s Moorabinda Victor, 1972 A., d Creeveen Oxford Summerton 2nd, 3937 A.

2-611 } TRANS FROM CLASS 123
612 }
HC

131. HEIFER, born between 31st March, 1952, and 1st October, 1952 (not in milk and not necessarily in calf).—Prizes: £5, £2, £1, Card.

- 1 648 Atkinson Bros., WILLOW PARK DAINTY 34th, B., Vol. 8 (657), c. 3/9/52, s Willow Park Royal Hero 64th, 3037 A., d Willow Park Dainty 29th, 4219 C.
- 649 N. F. & G. M. Aurisch, ALAWOONA DAWN 2nd, E., Vol. 8 (38), c. 2/9/52, s Alawoona Imperial Cran 2nd, F., Vol. 7, d Alawoona Dawn, E., Vol. 7.
- 3 650 P. N. Hickey, INGLENOOK FAIRY 30th, E., Vol. 8 (360), c. 15/9/52, s Inglenook Isaac 4th, F., Vol. 7, d Inglenook Fairy 19th, E., Vol. 7.
- 651 S. T. Howe, BONNIE VIEW DAINTY 2nd, E., Vol. 8 (36), c. 21/8/52, s Willow Park Royal Hero 61st, 3129 D., d Karroon Dainty, 6343 E.
- 4 652 J. Iskov & Sons, MORELLA PEARL 17th, D., Vol. 8 (65), c. 2/8/52, s Willow Park Rosy Barrington 30th, 1229 A., d Morella Pearl 6th, 6407 E.
- 653 J. Iskov & Sons, MORELLA ROSEMARY 29th, D., Vol. 8 (64), c. 29/7/52, s Willow Park Rosy Barrington 30th, 1229 A., d Morella Rosemary 3rd, 3626 E.
- 654 Meaklim Bros., DRUMNEIL LILLIAN 6th, E., Vol. 8 (513), c. 10/8/52, s Willow Park Imperial Cran 81st, 983 D., d Drumneil Lily 5th, 4731 E.
- 2 655 John Muir & Sons, RIVERSLEA RUBY 9th, A., Vol. 8 (60), c. 21/9/52, s Kelmscott Prelate 43rd (imp.), 2979 A., d Morven Ruby 69th, 2807 A.
- 656 Thomas C. Pryse & Son, OAKLAND ROSITA, E., Vol. 8 (156), c. 8/9/52, s Gladstone Royal, 3369 F., d Balmain Roany 64th, 5763 C.
- C- 657 H. J. Rich, RIVERMOOR DUCHESS, A., Vol. 7 (1), c. 13/5/52, s Willow Park Royal Hero 64th, 3037 A., d Willow Park Duchess 117th, 5743 B.
- C- 658 Gerald Shanahan, MILLSIDE ROAN SALLY 4th, E., Vol. 8 (357), c. 10/4/52, s Willow Park Tradition 11th, 2150 D., d Millside Roan Sally 2nd, 5919 D.
- 659 Russell N. Stokes, CHARLBURY CAMBRIDGE CHLOE, D., Vol. 7 (99), c. 16/5/52, s Iford Cambridge Duke 7th (imp.), 2978 A., d Charlbury Blush 4th, E., Vol. 7.

621 TRANS FROM CLASS 125

CLASS

132. HEIFER, born between 30th September, 1952, and 1st April, 1953.—Prizes: £5, £2, £1, Card.

- 1 660 Atkinson Bros., WILLOW PARK DAINTY 35th, B., Vol. 8 (685), c. 27/10/52, s Churchill Paradox 20th (imp.), 1158 A., d Willow Park Dainty 26th, 2978 C.
- 661 N. F. & G. M. Aurisch, ALAWOONA FLOSSIE 4th, E., Vol. 8 (47), c. 26/2/53, s Willow Park Lord Barrington 4th, 2132 D., d Alawoona Flossie 2nd, 5994 E.
- 662 P. N. Hickey, INGLENOOK DAPHNE 19th, E., Vol. 8 (373), c. 11/11/52, s Inglenook Ian 27th, F., Vol. 7, d Inglenook Daphne 11th, E., Vol. 7.
- 663 S. T. Howe, BONNIE VIEW COUNTESS, E., Vol. 8 (41), c. 5/2/53, s Willow Park Royal Hero 61st, 3129 D., d Maramingo Countess, 2865 B.
- 2 664 Kerr Bros., MORVEN RUBY 88th, A., Vol. 8 (582), c. 7/11/52, s Willow Park Royal Hero 29th, 2024 A., d Morven Ruby 62nd, 2803 A.
- HC 665 McCombe Bros., GREEN MEADOWS COUNTESS ROSE, B., Vol. 8 (39), c. 5/10/52, s Willow Park Royal Hero 78th, A., Vol. 7, d Willow Park Countess 80th, C., Vol. 7.
- 666 McCombe Bros., GREEN MEADOWS DUCHESS, E., Vol. 8 (45), c. 14/12/52, s Hilddrop Royal Scot, 2060 C., d Inglenook Duchess 11th, 6294 E.
- C 667 Meaklim Bros., DRUMNEIL ROSEBUD 6th, E., Vol. 8 (538), c. 15/3/53, s Drumneil Ian 2nd, 1086 F., d Drumneil Nellie 6th, 1849 E.
- 668 John Muir & Sons, RIVERSLEA LADY CHARMER 5th, A., Vol. 8 (67), c. 3/1/53, s Kelmscott Prelate 43rd (imp.), 2979 A., d Riverslea Lady Charmer, 4027 A.
- 4 669 F. E. Selwyn Scott, YUULONG IRIS 19th, D., Vol. 8 (433), c. 4/10/52, s Morven Duke of Brunswick 61st, 2895 A., d Yuulong Iris 13th, 6707 E.
- 670 Gerald Shanahan, MILLSIDE ROAN DAISY 3rd, E., Vol. 8 (391), c. 11/12/52, s Willow Park Tradition 11th, 2150 D., d Millside Daisy 5th, 3582 E.
- 3 671 Russell N. Stokes, CHARLBURY CAMBRIDGE BLUSH, D., Vol. 8 (112), c. 1/10/52, s Iford Cambridge Duke 7th (imp.), 2978 A., d Boonong Blush 3rd, 4510 E.

133. HEIFER, born between 31st March, 1953, and 1st July, 1953.—Prizes: £5, £2, £1, Card.

- 1 672 Atkinson Bros., WILLOW PARK COUNTESS 89th, B., Vol. 7 (712), c. 6/6/53, s Willow Park Royal Hero 80th, A., Vol. 7, d Willow Park Countess 84th, C., Vol. 7.
- 673 S. T. Howe, BONNIE VIEW BUTTERFLY 2nd, E., Vol. 8 (44), c. 15/5/53, s Willow Park Royal Hero 61st, 3129 D., d Coldstream Madame Butterfly 3rd, 3260 E.
- C 674 J. Iskov & Sons, MORELLA PEARL 20th, D., Vol. 8 (73), c. 19/5/53, s Willow Park Rosy Barrington 30th, 1229 A., d Morella Pearl 7th, 6408 E.
- 675 McCombe Bros., GREEN MEADOWS PRIMROSE, E., Vol. 8 (52), c. 19/6/53, s Hilddrop Royal Scot, 2060 C., d Willow Park Duchess 109th, 5693 A.
- HC 676 Thomas C. Pryse & Son, GRAYLEA PARK RUBY 2nd, C., Vol. 7 (108), c. 22/4/53, bred by J. H. Gray, s Willow Park Royal Hero 87th, A., Vol. 7, d Graylea Park Ruby, D., Vol. 7.
- 2 677 William J. Ryan, CREEVEEN DAISY 2nd, A., Vol. 8 (75), c. 8/4/53, s Moorabinda Victor, 1972 A., d Staughton Vale Daisy, 5672 A.
- 3 678 F. E. Selwyn Scott, YUULONG DUCHESS 15th, D., Vol. 8 (438), c. 15/6/53, s Morven Duke of Brunswick 61st, 2895 A., d Yuulong Duchess 11th, 6704 E.
- 4 679 Russell N. Stokes, CHARLBURY CAMBRIDGE CHLOE 3rd, D., Vol. 8 (125), c. 23/5/53, s Iford Cambridge Duke 7th (imp.), 2978 A., d Charlbury Blush 4th, E., Vol. 7.

HAVE YOU LAND TO CLEAR?

Naturally you want it done efficiently, cheaply and quickly.

HAVE A LOOK AT THE "MONKEY" GRUBBER



"MONKEY" GRUBBER

A wonderful compact and powerful machine that exerts a strain just quickly enough to tear the roots from the ground. The machine is easy to rig, will work in any position, can be run about similar to a barn truck, embodies many time and labour-saving

devices. This machine is **complete**. The ropes supplied will work a radius of 150 feet. In addition to its utility as a Grubber, Contractors, Bridge Builders, etc., are using it very successfully as a Winch.

Heavy Lifts on the Farm or Contracting

Are easily handled with "MONKEY" or "WALLABY" JACKS.

They are quick and adaptable, will do your machinery lifts, grubbing, log-rolling, etc., and any other awkward lifts that come your way. There are multiple grips, lowering gear — all special features of our Jacks.



"MONKEY" JACK

Standard Sizes: 2½, 4, 6, 8 and 10 ton lifts.

Makers also of:

Petrol Driven Stump Puller.

Double-gear'd Steel-cased Rack and Pinion
Jacks.

Hydraulic and Screw Jacks.

Timber Bench Gauges, Snatch Blocks.

Ask at STAND 110 SMITH STREET, or
TREWHELLA BROS. PTY. LTD., TRENTHAM

JUNIOR CHAMPION DAIRY SHORTHORN
620 HEIFER—Society's Rosette for the best Heifer in Classes 125, 131, 132 and 133.

JUNIOR RESERVE CHAMPION DAIRY SHORTHORN HEIFER — Society's Rosette.
660

CHAMPION DAIRY SHORTHORN COW OR HEIFER (any age)—Government Certificate, Society's Rosette, and cash prize of £5, presented by **PETERS ICE CREAM (Vic.) LTD., 171 BURNLEY STREET, RICHMOND, E.1.**
620

RESERVE CHAMPION DAIRY SHORTHORN COW OR HEIFER—Society's Rosette and cash prize of £2/10/- presented by **PETERS ICE CREAM (Vic.) LTD., 171 BURNLEY STREET, RICHMOND, E.1.**
609

CLASS

134. BULL, born on or before 30th June, 1951, —Prizes: £5, £2, £1, Card.

680 Atkinson Bros., CHURCHILL PARADOX 20th (imp.), 1158 A. (B. 23), c. 19/10/44, bred by T. A. Rose, s Paragon of Brackenhurst, 289880 C.H.B., d Churchill Primrose 33rd, 222706 C.H.B.

681 N. F. & G. M. Aurisch, WILLOW PARK LORD BARRINGTON 4th, 2132 D., (253), bred by Estate of the late W. K. Atkinson, s Willow Park Rosy Barrington 30th, 1229 A., d Willow Park Fairy 10th, 550 D.

682 T. Gass, WILLOW PARK ROYAL HERO 28th, 3125 D. (376), c. 14/10/48, bred by the Estate of the late W. K. Atkinson, s Scotsgrove Hero 15th, (imp.), 1223 A., d Willow Park Countess 36th, 1665 D.

683 L. Hopkins, MORELLA SUNNY 3rd, 1769 F. (24), c. 21/9/45, bred by J. Iskov & Sons, s Hillfield Cran 9th, 1669 F., d Morella Pearl 1st, 1957 E.

684 L. Hopkins, WILLOW PARK ROYAL HERO 85th, C., Vol. 7 (548), c. 4/4/51, bred by Atkinson Bros., s Scotsgrove Hero 15th (imp.), 1223 A., d Willow Park Duchess 4th, 1525 C.

685 McCombe Bros., MORAY PARADOX, 2245 E. (28), 8/4/48, bred by E. E. Dixon, s Churchill Paradox 20th (imp.), 1158 A., d Boonong Melba 2nd, 4536 E.

686 H. J. Rich, WILLOW PARK ROYAL HERO 64th, 3037 A. (473), c. 26/5/50, bred by Estate of the late W. K. Atkinson, s Scotsgrove Hero 15th (imp.), 1223 A., d Willow Park Rosebud 14th, 4053 A.

687 Russell N. Stokes, IFORD CAMBRIDGE DUKE 7th (imp.), 2978 A., (G., 126), c. 3/9/49, bred by J. & H. Robinson, s Iford Lord Lavender 17th, 304941 C.H.B., d Iford Cambridge Rose 9th, 222471 C.H.B.

135. BULL, born between 30th June, 1951, and 1st April, 1952.—Prizes: £5, £2, £1, Card.

688 Atkinson Bros., WILLOW PARK PARADOX 21st, D., Vol. 7 (574), c. 26/8/51, s Churchill Paradox 20th (imp.), 1158 A., d Willow Park Moss Rose 32nd, 2348 D.

689 T. Gass, WILLOW PARK PARADOX 25th, C., Vol. 7 (583), c. 15/9/51, bred by Atkinson Bros., s Churchill Paradox 20th (imp.), 1158 A., d Willow Park Countess 52nd, 2972 C.

690 J. Iskov & Sons, WILLOW PARK PARADOX 38th, A., Vol. 7 (614), c. 12/11/51, bred by Atkinson Bros., s Churchill Paradox 20th (imp.), 1158 A., d Willow Park Duchess 107th, 5692 A.

691 Kerr Bros., MORVEN PRELATE, A., Vol. 7 (570), c. 18/3/52, s Kelmscott Prelate 43rd (imp.), 2979 A., d Morven Red Daisy 29th, 3983 A.

692 McCombe Bros., WILLOW PARK PARADOX 26th, D., Vol. 7 (587), c. 22/9/51, bred by Atkinson Bros., s Churchill Paradox 20th (imp.), 1158 A., d Willow Park Duchess 59th, 2341 D.

CLASS

136. BULL, born between 31st March, 1952, and 1st October, 1952.—Prizes: £5, £2, £1, Card.

693 P. N. Hickey, YUULONG SILVER, E., Vol. 7 (427), c. 23/9/52, bred by F. E. Selwyn Scott, d Morven Duke of Brunswick 61st, 2995 A., d Yuulong Countess 8th, 5580 E.

694 H. J. Rich, WILLOW PARK PARADOX 46th, A., Vol. 7 (636), c. 9/7/52, bred by Atkinson Bros., s Churchill Paradox 20th (imp.), 1158 A., d Willow Park Red Rose 11th, 2849 A.

695 Russell N. Stokes, IFORD LORD LAUREL 67th (imp.), A., Vol. 7, (K 86), c. 20/4/52, bred by J. & H. Robinson, s Northease Charming Lad 2nd, 362695 C.H.B., d Iford Laura 230th, 306331 C.H.B.

137. BULL, born between 30th September, 1952, and 1st April, 1953.—Prizes: £5, £2, £1, Card.

696 Atkinson Bros., KELMSCOTT GAY LORD 73rd, (imp.) A., Vol. 8 (K 87), c. 11/11/52, bred by R. W. Hobbs, s Kelmscott Gay Baron 24th, 296427 C.H.B., d Kelmscott Princess Melody 27th, 301068 C.H.B.

697 S. T. Howe, WILLOW PARK GAY BARON 15th, A., Vol. 8 (700), c. 23/11/52, bred by Atkinson Bros., s Willow Park Royal Hero 80th, A., Vol. 7, d Willow Park Red Rose 25th, A., Vol. 7.

698 McCombe Bros., PARSENN VISCOUNT WILDEYES 2nd (imp.), A., Vol. 8 (L 4), c. 21/1/53, bred by H. C. Parr, s Haberfold Viscount, 333146 C.H.B., d Fothering Sally Wildeyes 5th, 268017 C.H.B.

699 Meaklim Bros., DRUMNEIL ATHOL 2nd, F., Vol. 8 (532), c. 23/11/52, s Drumneil Ian 2nd, 1086 F., d Drumneil Ada 4th, 4716 E.

700 Thomas C. Pryse & Son, TINTAGEL BLACKBOY, E., Vol. 8 (151), c. 21/12/52, bred by L. Jobling, s Stillbrook Rosy Paradox 2nd, 3644 F., d Poplar Vale Rose 8th, 2148 A.

701 H. J. Rich, RIVERMOOR IMPERIAL COUNT, A., Vol. 8 (6), c. 16/3/53, s Morven Count Rubio 49th, 2989 A., d Moorabinda Ruby 2nd, A., Vol. 7.

138. BULL, born between 31st March, 1953, and 1st July, 1953.—Prizes: £5, £2, £1, Card.

702 Atkinson Bros., WILLOW PARK DAIRY DUKE 6th, A., Vol. 8 (710), c. 5/4/53, s Willow Park Paradox 18th, A., Vol. 7, d Willow Park Red Rose 19th, 5698 A.

703 Philip Callahan, NARA ROYAL HERO 24th, D., Vol. 8 (426), c. 13/4/53, s Willow Park Royal Hero 15th, 2020 A, d Nara White Rose 3rd, 5957 D.

704 P. N. Hickey, INGLENOOK IAN 57th, F., Vol. 8 (381), c. 2/6/53, s Drumneil Ian 3rd, 1087 F., d Inglenook Duchess 4th, 4968 E.

705 J. Iskov & Sons, MORELLA LORD BARRINGTON 3rd, F., Vol. 8 (96), c. 28/4/53, s Morella Rosy Barrington 7th, 3191 E., d Morella Pearl 9th, 5932 D.

706 Kerr Bros., MORVEN DUKE OF BRUNSWICK 66th, A., Vol. 8 (587), c. 12/4/53, s Willow Park Royal Hero 29th, 2024 A., d Morven Duchess of Brunswick 81st, 2784 A.

707 John Muir & Sons, RIVERSLEA PRELATE 16th, A., Vol. 8 (72), c. 7/6/53, s Kelmscott Prelate 43rd (imp.), 2979 A., d Riverslea Ruby 5th, A., Vol. 7.

708 William J. Ryan, CREEVEEN VICTOR 13th, A., Vol. 8 (79), c. 14/6/53, s Moorabinda Victor, 1972 A., d Morven Oxford Summerton 32nd, 1419 A.

You must see this Great Range

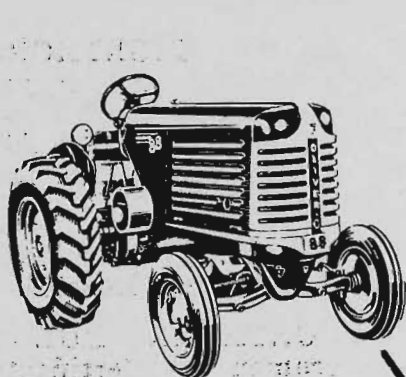

OLIVER

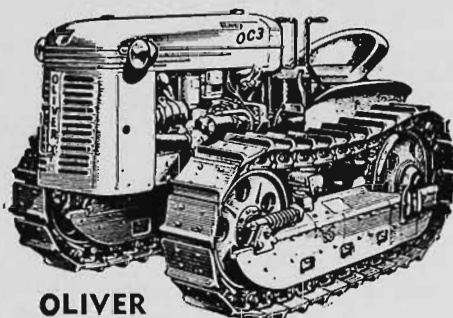

OLIVER

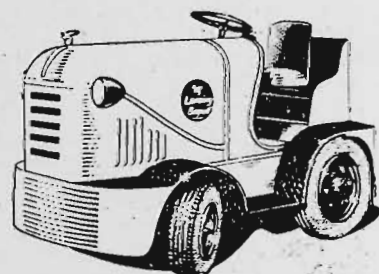

LANSING BAGNALL

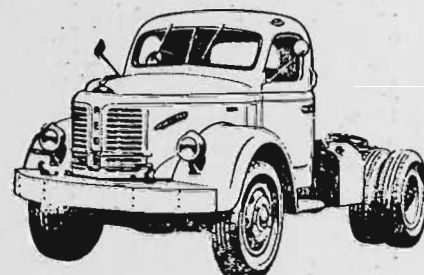
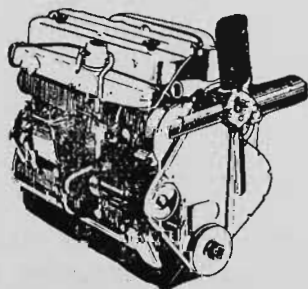

COVENTRY CLIMAX

REO
(TRUCKS & BUSES)

PERKINS

OLIVER
AGRICULTURAL
MACHINERYSEDDON
(TRUCKS & BUSES)

We invite you
to visit our
stand at the
corner of Pearson
Avenue and Plummer
Street to inspect this
great range of Agricultural
and Industrial Machinery.

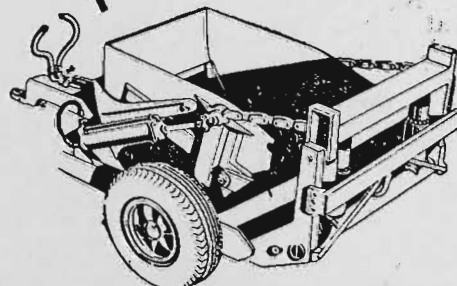
BRITSTAND EARTH-
MOVING EQUIPMENT

QUEEN'S BRIDGE MOTOR & ENGINEERING CO. PTY. LTD.

31-43 QUEEN'S BRIDGE STREET, SOUTH MELBOURNE. MX 6651
and at 72 FEDERAL STREET, HOBART. B 2638.

NE973

CLASS

139. **BULL, born between 30th June, 1953, and 1st October, 1953.—Prizes: £5, £2, £1, Card.**

- 3 709 Atkinson Bros., WILLOW PARK PARADOX 62nd, A., Vol. 8 (718), c. 1/8/53, s Churchill Paradox 20th (imp.), 1158 A., d Willow Park Red Rose 11th, 2849 A.
- 1 710 Atkinson Bros., WILLOW PARK PARADOX 64th, C., Vol. 8 (739), c. 8/9/53, s Churchill Paradox 20th (imp.), 1158 A., d Willow Park Moss Rose 55th, 4235 C.
- HC 711 N. F. & G. M. Aurisch, ALAWOONA MARLBOROUGH 2nd, Prog., Vol. 7 (50), c. 19/7/53, s Euranabie Marlborough, 3140 E., d Balmain Princess 90th, 4151 C.
- HC 712 P. N. Hickey, INGLENOOK PARADOX 9th, Prog., Vol. 7 (395), c. 15/8/53, s Willow Park Paradox 16th, C., Vol. 7, d Inglenook Beauty 5th, 4935 E.
- 713 J. Iskov & Sons, MORELLA ROSY BARRINGTON 25th, Prog., Vol. 7 (101), c. 18/8/53, s Willow Park Rosy Barrington 30th, 1229 A., d Morella Jewel 5th, 6405 E.
- 714 J. Iskov & Sons, MORELLA ROSY BARRINGTON 27th, Prog., Vol. 7 (103), c. 27/8/53, s Willow Park Rosy Barrington 30th, 1229 A., d Morella Pearl 2nd, 2598 E.
- C 715 Kerr Bros., MORVEN COUNT RUBIO 57th, A., Vol. 8 (590), c. 6/9/53, s Willow Park Royal Hero 29th, 2024 A., d Morven Ruby 68th, 3987 A.
- HC 716 Meaklim Bros., DRUMNEIL LLOYD, Prog., Vol. 7 (546), c. 28/7/53, s Willow Park Paradox 10th, 3087 C., d Drumneil Lillas 2nd, 4727 E.
- 717 John Muir & Sons, RIVERSLEA PRELATE 18th, A., Vol. 8 (75), c. 17/9/53, s Kelmscott Prelate 43rd (imp.), 2979 A., d Morven Ruby 70th, 3988 A.
- 718 Thomas C. Pryse & Son, OAKLAND ROYAL 4th, Prog., Vol. 7 (166), c. 5/8/53, s Gladstone Royal, 3369 F., d Balmain Roany 65th, 5764 C.
- C 719 F. E. Selwyn Scott, YUULONG BARITONE 4th, E., Vol. 8 (443), c. 30/8/53, s Willow Park Royal Hero 27th, 3029 A., d Yuulong Melba 4th, 5595 E.
- 720 F. E. Selwyn Scott, YUULONG DEMOCRAT. E., Vol. 8 (452), c. 22/9/53, s Willow Park Royal Hero 27th, 3029 A., d Yuulong Mabel 2nd, 5594 E.
- 2 721 Gerald Shanahan, WILLOW PARK PARADOX 65th, D., Vol. 8 (747), c. 15/9/53, bred by Atkinson Bros., s Churchill Paradox 20th (imp.), 1158 A., d Willow Park Countess 36th, 1665 D.

140. **BULL, born between 30th September, 1953, and 1st January, 1954.—Prizes: £5, £2, £1, Card.**

- 3 722 Atkinson Bros., WILLOW PARK DAIRY DUKE 27th, A., Vol. 8 (786), c. 11/11/53, s Willow Park Paradox 31st, A., Vol. 7, d Willow Park Moss Rose 70th, A., Vol. 7.
- 1 723 Atkinson Bros., WILLOW PARK GAY BARON 21st, B., Vol. 8 (784), c. 9/11/53, s Willow Park Royal Hero 80th, A., Vol. 7, d Willow Park Dainty 32nd, B., Vol. 7.
- HC 724 C. Graham, RIVERSLEA PRELATE 25th, A., Vol. 8 (86), c. 30/10/53, bred by John Muir & Sons, s Kelmscott Prelate 43rd (imp.), 2979 A., d Riverslea Ruby 8th, A., Vol. 7.
- 725 P. N. Hickey, INGLENOOK PARADOX 24th, Prog., Vol. 7 (426), c. 8/11/53, s Willow Park Paradox 16th, C., Vol. 7, d Inglenook Ruby 2nd, 4991 E.
- 726 J. Iskov & Sons, MORELLA ROSY BARRINGTON 32nd, Prog., Vol. 7 (109), c. 28/10/53, s Willow Park Rosy Barrington 30th, 1229 A., d Morella Pearl 1st, 1957 E.
- 2 727 Kerr Bros., MORVEN DUKE OF BRUNSWICK 67th, A., Vol. 8 (594), c. 4/10/53, s Willow Park Royal Hero 29th, 2024 A., d Morven Duchess of Brunswick 88th, 3977 A.
- 728 McCombe Bros., GREEN MEADOWS PARADOX 8th, Prog., Vol. 7 (68), c. 6/11/53, s Willow Park Paradox 26th, D., Vol. 7, d Green Meadows Crocus 5774 C.
- 729 Meaklim Bros., DRUMNEIL LARIAT 4th, Prog., Vol. 7 (571), c. 28/12/53, s Drumneil Banker 8th, 3336 F., d Drumneil Lillas 5th, 4729 E.

- 4 730 John Muir & Sons, RIVERSLEA PRELATE 20th, A., Vol. 8 (79), c. 2/10/53, s Kelmscott Prelate 43rd (imp.), 2979 A., d Morven Rosa Hope 31st, 5636 A.
- 731 John Muir & Sons, RIVERSLEA PRELATE 23rd, A., Vol. 8 (83), c. 14/10/53, s Kelmscott Prelate 43rd (imp.), 2979 A., d Morven Lady Charmer 14th, 2111 A.
- C 732 Thomas C. Pryse & Son, OAKLAND ROYAL 7th, Prog., Vol. 7 (174), c. 3/10/53, s Gladstone Royal, 3369 F., d Balmain Pet 130, 5813 D.

JUNIOR CHAMPION DAIRY SHORTHORN BULL — Society's Rosette and trophy valued at £5/5/-, presented by the **PRESIDENT of the DAIRY SHORTHORN ASSOCIATION OF AUSTRALIA**, for best Bull in Classes 137 to 140.

JUNIOR RESERVE CHAMPION DAIRY SHORTHORN BULL Society's Rosette.

CHAMPION DAIRY SHORTHORN BULL—(any age)—Government Certificate, Society's Rosette, and cash prize of £5, presented by **PETERS ICE CREAM (Vic.) LTD., 171 BURNLEY STREET, RICHMOND, E.1.**

RESERVE CHAMPION DAIRY SHORTHORN BULL—Society's Rosette and cash prize of £2/10/- presented by **PETERS ICE CREAM (Vic.) LTD., 171 BURNLEY STREET, RICHMOND, E.1.**

CLASS

141. ***GROUP PRIZES (Special): One male and two females, any age, bred by exhibitor. Competition for these prizes is limited to animals entered in the ordinary Classes.—Prizes: £5, £2, £1.**

- 733 Atkinson Bros.
734 Atkinson Bros.
735 J. Iskov & Sons.
736 Kerr Bros.
737 John Muir & Sons.
738 William J. Ryan.

142. ***GROUP PRIZES (Special): Three females by the same sire, not necessarily bred by exhibitor. The name of the sire to be given on the entry form. Competition for these prizes is limited to animals entered in the ordinary classes. Prizes: £4, £2, £1.**

- 2 739 Atkinson Bros. Sire: Churchill Paradox 20th (imp.), 1158 A.
- 1 740 Atkinson Bros. Sire: Churchill Paradox 20th (imp.), 1158 A.
- 3 741 Philip Callahan. Sire: Willow Park Royal Hero 15th (2020 A.).
- 742 T. Gass. Sire: Willow Park Imperial Cran 64th, 742 D.
- 743 J. Iskov & Sons. Sire: Willow Park Rosy Barrington 30th (1229 A.).
- 744 Meaklim Bros. Sire: Willow Park Imperial Cran 8th, 983 D.
- 745 Gerald Shanahan. Sire: Willow Park Tradition 11th, 2150 D.
- 746 Russell N. Stokes. Sire: Iford Cambridge Duke 7th (imp.), 2978 A.

N.B.—For particulars of entry in Steer classes etc., see Fat Cattle Section 24.

Dairy Breeds

Section 18—

Australian Illawarra Shorthorns

JUDGE: N. D. RICHARDSON, Esq.
STEWARDS: F. W. BEDWELL, Esq.
W. R. ROWAN, Esq.

Entries will be accepted on the understanding that, should they be in excess of the accommodation, the number of exhibits will be reduced accordingly.

Inspectors appointed by the A.I.S. Society (Vic. Branch) will examine the tattoo marks of all exhibits and any found to be not in order shall cause the exhibit to be disqualified.

All exhibits will be inspected to ascertain that they are of a satisfactory standard. (See Regulation at head of Cattle Section).

*Denotes Special class.

Exhibits in this section can only be entered in one ordinary class.

An exhibit cannot be entered in a special class unless it has been entered in an ordinary class.

No animal born on or after 1st November, 1953, may be exhibited.

Entries of milking stock will only be accepted subject to the Special Regulation regarding the disposal of milk (see head of Cattle Section).

Cattle entered in this Section must be registered in the Australian Illawarra Shorthorn Herd Book or other recognised Herd Book. Animals under 12 months must be recorded as the progeny of registered parents. For particulars of registration in the Australian Illawarra Shorthorn Herd Book, apply to the Secretary, Victorian Branch, Australian Illawarra Shorthorn Society, Temple Court, 422 Collins Street, Melbourne, C.1.

All prize-winning cattle must be paraded. (See Regulation at head of Cattle Section).

All cattle entered in this Section must be certified tuberculosis free. Animals from herds listed as accredited or in process of accreditation under the Accredited Tubercle-free Herd Scheme conducted by the Department of Agriculture, Victoria, need not be individually tested, but all other cattle exhibited must be tuberculin tested within ninety days prior to the opening date of the Show. Certificates for these individual tests must accompany entry forms.

Attendants leading stock in the judging ring or on parade must wear uniform grey coats, which can be secured from the Society.

Cows entered in the "In Calf" Classes must be stripped out prior to entering the Judging Ring.

The Judge of Australian Illawarra Shorthorns will not penalise exhibits because they are dehorned.

(For particulars of conditions in Type and Utility Classes, see Section 23).

THE GIPPSLAND AND NORTHERN CO-OPERATIVE CO. LTD. has donated the sum of £3/3/- towards the prize money in this section.

The AUSTRALIAN ILLAWARRA SHORTHORN SOCIETY (VICTORIAN BRANCH) has donated the sum of 30 guineas towards the prize fund in the following Classes:—

ENTRY FEE IN ALL CLASSES £1,
MEMBERS 15/-.

CLASS

143. COW, 6 years old or over (in milk).—
Prizes: £10, £4, £2, Card.

- 747 H. Andrew, RIVERSLEIGH PARK SYLVIA 13th, 70978 (217), c. 14/8/48, bred by C. G. L. Gooding, d Sunny Bank Paton, 11313, d Riversleigh Park Sylvia 11th, 46360.
- 748 Bott Bros., PARKVIEW STATELY 4th, 70482 (27), e. 27/2/48, bred by H. Dudgeon & Son, s Parkview Celebration, 9770, d Parkview Stately 2nd, 61265.
- 749 G. A. Evans & Son, KINLOSSIE LINTRESS 8th, 77624 (156), c. 15/1/49, bred by A. B. Ingram, s Douglas Vale Pat's Pride, 10491, d Kinlossie Lintress 2nd, 37721.
- 750 G. A. Evans & Sons, OVENSLEA BIDDY 2nd, 70352 (12), c. 12/8/48, bred by G. H. Newton, s Ovensdale Diana's King, 9751, d Ovensdale Biddy 15th, 61055.
- 751 G. A. Evans & Son, OVENSDALE PRINCESS NANCY, 70333 (3), c. 26/7/47, bred by J. M. Newton & Son, s Ovensdale Diana's King, 9751, d Ovensdale Nancy 2nd, 32455.

"A HARROW FOR EVERY JOB"

Hugh Murray & Son
Pty. Ltd.

Inspect Our Display Stand
Smith Street (Railway End)

Factory: DANDENONG

Phone: 79

TRANS TO CLASS 156

- 752 B. A. Goode, GRANGE LEA REDDY 10th, 67807 (166), c. 27/8/47, bred by J. C. West & Sons, s Beauna Vista Tyronic 3rd, 9011, d Grange Lea Reddy 6th, 44121.
- 753 R. T. Hempel, CORNVILLE EMPRESS 2nd, 66078 (305), c. 11/1/49, s Mayfield Signet, 9607, d Newstead Empress 168th, 60856.
- abs* 754 R. T. Hempel, CORNVILLE ROSEMARY, 66084 (247), c. 1/7/46, s Parkview Marksman, 11108, d Cornville Spike 3rd, 49825.
- 755 R. G. Newman, TRUGANINI DIAMOND, 81177 (15), c. 7/9/48, bred by S. Croft, s Kyvalley Democrat, 10846, d Glenville Park Opal 2nd, 36911.
- /* 756 N. M. Newton, OVENS DALE BEAUTY 23rd, 61053 (354), c. 9/7/47, bred by J. M. Newton & Sons, s Parkview Baldwin, 9768, d Ovensdale Beauty 9th, 45885.
- 757 J. L. Wilson, LENOLA LADY SYLVIA, 69024 (73), c. 2/10/48, s Parkview Winston, 8548, d Myrtleville Lady Sylvia 2nd, 45604.
- 758 R. Yann & Son, CORNVILLE DAMSEL 5th, 66074 (282), c. 18/11/48, bred by R. T. Hempel, s Mayfield Signet, 9607, d The Forest Damsel 27th, 54068.
- 759 R. Yann & Son, CORNVILLE ROSEMARY 3rd, 66086 (274), 9/9/48, bred by R. T. Hempel, s Mayfield Signet, 9607, d Cornville Spike 3rd, 49825.

*4-862 TRANS FROM CLASS 156**869 TRANS FROM CLASS 156*

CLASS

144. COW, 5 years old (in milk).—Prizes: £10, £4, £2, Card.

- abs* 760 G. A. Evans & Son, OVENSLEA BIDDY 4th, 79287, (21), c. 14/11/49, bred by G. H. Newton, s Ovensdale Buttercup's Success 11058, d Ovensdale Biddy 15th, 61055.
- 2* 761 R. T. Hempel, CORNVILLE VICTOR'S EMPRESS 3rd, 75200, (323), c. 2/11/49, s Parkview Victor, 7302, d Newstead Empress 168th, 60856.
- 762 R. T. Hempel, PARKVIEW ROSE 42nd, 70480, (148), c. 20/2/50, bred by H. Dudgeon & Son, s Parkview Regal, 7297, d Parkview Rose 16th, 52846.
- 763 R. G. Newman, YELGDIM EVA 3rd, 82008, (20), c. 30/6/50, s The Forest Royal Mars, 10002, d Langlea Eva 3rd, 44951.
- /* 764 N. M. Newton, OVENS DALE PEARL 30th, 70326, (435), c. 9/9/49, bred by J. M. Newton & Sons, s Sunny View Titleholder, 11305, d Ovensdale Pearl 19th, 52756.
- abs* 765 G. Tandberg & Son, BROCKA CHERRY 46th, Vol. 15, (432), c. 20/4/50, bred by T. A. Duncan, s Brocka Pansy's Prince, 9106, d Brocka Cherry 31st, 49248.
- 4* 766 J. L. Wilson, LENOLA DAISY, 77851, (105), c. 20/6/50, s Lenola Lulu's Royalty, 12417, d Swanlea Daisy 28th, 71704.
- 3* 767 J. L. Wilson, LENOLA GEM, 69021, (104), c. 17/5/50, s Lenola Lulu's Royalty, 12417, d Glenville Park Gem, 25409.
- 768* J. L. Wilson, LENOLA LADY SYLVIA 2nd, 69025, (87), c. 5/9/49, s Douglas Vale Larry, 10489, d Myrtleville Lady Sylvia 2nd, 45604.

873 TRANS FROM CLASS 157

145. COW, 4 years old (in milk).—Prizes: £8, £4, £2, Card.

TRANS TO CLASS 158.

- 769* H. Andrew, RADELLA COLLEEN, Vol. 15, (32), c. 21/3/51, bred by K. J. & Mrs. T. M. Dwyer, s Oxleigh Nobleman, 8521, d Kondah Winnie, 68767.
- 2-770* Bott Bros., ARRAN DALE PLUM, 73673, (12), c. 23/11/50, s Mull Mull Bandolier, 12550, d The Hill Lady Musk 21st, 62885.
- 3-771* G. A. Evans & Son, OVENS DALE PRINCESS 8th, 79277, (453), c. 21/7/50, bred by J. M. Newton & Sons, s Parkview Baldwin, 9768, d Ovensdale Princess 3rd, 61087.
- CANCELLED* B. A. Goode, GRANGE LEA LADY PEARL, 76675, (223), c. 11/9/50, bred by J. C. West & Sons, s Grange Lea Rose's Ensign, 12236, d Myrtleville Pearl 3rd, 52441.
- /* 773 N. M. Newton, OVENS DALE MAYFLOWER 17th, Vol. 15, (482), c. 24/6/51, bred by J. M. Newton & Sons, s Parkview Baldwin, 9768, d Ovensdale Mayflower 6th, 61072.

Don't be Vague

ask for

Haig

Good whisky must be very old and matured in wood to ensure that pleasant, mellow and satisfying flavour.

Your guarantee of this is the name HAIG—for Haig are the oldest distillers of Scotch Whisky in the world.



No Finer Whisky
Goes Into Any Bottle

Edward Trenchard

and Co.

— Fat and Stud Stock Salesmen —

FORTHCOMING

Stud Sales

Royal Show Sales, 1954

Friday, 24th September —

Stud Beef Cattle.

Monday, 27th September —

Stud Dairy Shorthorns.

Monday, 27th September —

Annual Sale Stud Beef Cattle
(Newmarket)

Wednesday, 29th September —

Fat Cattle (at Newmarket).

Wednesday, 29th September —

Stud Sheep Sales

Newmarket

November, 1954

December, 1954

and

February, 1955

ANNUAL STUD SHEEP SALES

For further particulars apply to—

EDWARD TRENCHARD & CO.

The Australian Estates Co. Ltd.—(Inc.
in England).

468 Collins St., Melbourne, & Branches

Telephones: MU 8738, MU 8739.

- 774 N. M. Newton, OVENS DALE PEARL 34th, 79273, (471), c. 22/9/50, bred by J. M. Newton & Sons, s Parkview Baldwin, 9768, d Ovensdale Pearl 19th, 52756.
- 775 A. E. Story, ELSANDALE BEAUTY 3rd, 75763, (51), c. 12/6/51, s Hillview Ajax, 12302, d Tabbagong Beauty 31st, 28033.
- 776 A. E. Story, ELSANDALE LOTTIE, 75766, (21), c. 28/8/50, s Hillview Ajax, 12302, d Poplarlane Lottie, 61493.

CLASS

146. *TYPE AND UTILITY COW, 4 year old or Mature Standard. Four years olds to have yielded no less than 400 lbs. butter fat and mature cows not less than 450 lbs. (Special). Prizes: £4, £2, £1.

- 777 G. A. Evans & Son, KINLOSSIE LINTRESS 8th, 77624. (See also Class 143.).

147. COW, 3 years old (in milk).—Prizes: £8, £4, £2, Card.

- 778 H. Andrew, HOLBURN PARK DAIRYMAID, 77098, (20), c. 6/1/52, s The Corals Gentle's Reward, 12978, d The Corals Dairymaid 39th, 80855.
- 779 Bott Bros, GRANGE LEA DAIRYMAID, 76668, (243), c. 19/9/51, bred by J. C. West & Sons, s Grange Lea Rose's Ensign, 12236, d Tabbagong Dairymaid, 53959.

- 780 A. M. Chambers, DOUGLAS VALE BEAUTY 16th, 75438, (359), c. 22/8/51, bred by G. Tandberg & Son, s Swanlea Headlight, 12931, d Douglas Vale Beauty 6th, 57011.

- 781 G. A. Evans & Son, NANDOWRA LINTRESS, 78842, (II), c. 22/8/51, s Ovensdale Musician, 12651, d Kinlossie Lintress 8th, 77624.

- 782 R. T. Hempel, CORNVILLE FAIRY 4th, 75182, (390), c. 8/9/51, s Parkview Peerless, 14322, d Newstead Fairy 43rd, 60865.

- 783 R. G. Newman, YELGDIM CHAMPION, Vol. 15, (46), c. 25/11/51, s Newstead Royal Standard, 8487, d Meryla Dinah 3rd, 52110.

- 784 N. M. Newton, OVENS DALE PRINCESS 12th, 79280, (495), c. 9/8/51, bred by J. M. Newton & Sons, s Parkview Baldwin, 9768, d Ovensdale Princess 3rd, 61087.

- 785 N. M. Newton, OVENS DALE VIOLA 25th, 79285, (501), c. 23/8/51, bred by J. M. Newton & Sons, s Parkview Baldwin, 9768, d Ovensdale Viola 5th, 52763.

- 786 B. and Miss Y. Sedgwick, SEDGMOOR GRANNY, 80268, (16), c. 2/7/51, s Myrtleville Premier, 9659, d Swanlea Granny 25th, 53916.

- 787 B. and Miss Y. Sedgwick, SEDGMOOR MODEL, Vol. 15, (26), c. 3/11/51, s Sedgmoor Thral, 12838, d Douglas Vale Model 4th, 66392.

- 788 A. E. Story, ELSANDALE BEAUTY 4th, 75764, (38), c. 7/2/52, s Hillview Ajax, 12302, d Elsandale Beauty, 66786.

- 789 G. Tandberg & Son, DOUGLAS VALE DAHLIA 3rd, Vol. 15, (368), c. 1/10/51, s Swanlea Headlight, 12931, d Meadowstream Dahlia, 52048.

- 790 J. L. Wilson, LENOLA LADY MAY 3rd, 77856, (134), c. 21/7/51, s Lenola Lulu's Royalty, 12417, d Kumbada Lady May 2nd, 68801.

148. HEIFER 2 years old (in milk).—Prizes: £8, £4, £2, Card.

- 791 H. Andrew, SUNNY VIEW EVELYN 30th, Vol. 15, (179), c. 5/7/52, bred by J. Phillips & Sons, s Sunny View Beauty's Climax, 14530, d Sunny View Evelyn 20th, 71625.

- 792 Bott Bros, ARRANDALE DUCHESS 2nd, Vol. 15, (24), c. 13/9/52, s Mull Mull Bandolier, 12550, d The Hill Duchess 45th, 62875.

- 793 G. A. Evans & Son, NANDOWRA BIDDY 3rd, Vol. 15, (23), c. 20/8/52, s Ovensdale Musician, 12651, d Ovensdale Biddy 4th, 79287.

- 794 R. T. Hempel, CORNVILLE EMPRESS 11th, Vol. 15, (463), c. 18/11/52, s Parkview Goliath, 12684, d Newstead Empress 168th, 60856.

- 795 R. G. Newman, YELGDIM PICTURE 4th, Vol. 15, (CS), c. 15/9/52, s Plashett Arrogance, 12713, d Yelgdim Picture 2nd, 82011.

TRANS TO CLASS 160

No 4th Award

- 796 N. M. Newton, OVENS DALE PLUM 4th, Vol. 15, (522), c. 5/8/52, bred by J. M. Newton & Sons, s Ovensdale Milbourne, 12650, d Ovensdale Plum 3rd, 79276.
- 1 797 N. M. Newton, OVENS DALE REDDY 13th, Vol. 15, (518), c. 12/7/52, bred by J. M. Newton & Sons, s Sunny View Titleholder, 11305, d Ovensdale Reddy 8th, 70336.
- 2 798 A. E. Story, ELSANDALE LOTTIE 3rd, Vol. 15, (45), c. 31/8/52, s Tabbagong Gambol, 12940, d Elsandale Lottie, 75766. *TRANS TO CLASS 160*
- ~~799~~ J. L. Wilson, LENOLA SECRET 2nd, Vol. 15, (162), c. 24/8/52, s Lenola Silver Lad, 12421, d Kyvalley Secret, 77691.

900 TRANS FROM CLASS 160

CLASS

149. *TYPE AND UTILITY COW, 2 and 3 year old standards. Two year olds to have yielded not less than 300 lbs. butter fat and three year olds not less than 350 lbs. (Special). Prizes: £4, £2, £1.

- 800 H. Andrew, HOLBURN PARK DAIRYMAID, 77098. (See also Class 147).
- 2 801 N. M. Newton, OVENS DALE BEAUTY 28th, 79235, (459), c. 13/8/50, bred by J. M. Newton & Sons, s Sunny View Titleholder, 11305, d Ovensdale Beauty 23rd, 61053.
- 3 802 N. M. Newton, OVENS DALE BEAUTY 30th, Vol. 15, (487), c. 26/7/51, bred by J. M. Newton & Sons, s Sunny View Titleholder, 11305, d Ovensdale Beauty 27th, 70298.
- 1 803 N. M. Newton, OVENS DALE PEARL 30th, 70326, (See also Class 144).
- 4 804 A. E. Story, ELSANDALE BEAUTY 3rd, 75763, (31), c. 12/6/51, s Hillview Ajax, 12302, d Tabbagong Beauty 31st, 28033.
- 805 A. E. Story, ELSANDALE LOTTIE, 75766. (See also Class 145).

150. *TYPE AND UTILITY COW, any age, in milk or dry which has produced 3000 lbs. or more butter fat in her lifetime. (Special).—Prizes: £4, £2, £1.

No Entry.

151. *SPECIAL PRIZES will be awarded for the cow with best vessel (cow to be of good breed type).—First prize, £3; Second prize, £2; Third prize, £1 (of which £3 is presented by F. W. BEDWELL, Esq.). Competition in this class is limited to animals, in milk or within 14 days of calving, entered in the ordinary classes. The judge may order the exhibits which are in milk to be milked dry before making his final awards.

- 806 H. Andrew.
- 807 Bott Bros.
- 808 Bott Bros.
- 809 Bott Bros.
- 1 810 G. A. Evans & Son.
- 811 G. A. Evans & Son.
- 812 G. A. Evans & Son.
- 813 B. A. Goode.
- 814 R. T. Hempel.
- 815 R. G. Newman.
- 816 R. G. Newman.
- 817 N. M. Newton.
- 2 818 N. M. Newton.
- 819 A. E. Story.
- 820 G. Tandberg & Son.
- 3 821 J. L. Wilson.
- 822 J. L. Wilson.
- 823 R. Yann & Son.
- 824 R. Yann & Son.

TROPHY, VALUED AT £25, presented by F. D. SPOTTISWOOD, ESQ., will be awarded for the cow with best vessel, bred and owned by a Victorian exhibitor, exhibited in Class 151. The trophy to be won three times by the same exhibitor before being won outright. THE AUSTRALIAN ILLAWARRA SHORTHORN SOCIETY (VICTORIAN BRANCH) will present a special sash to each year's winner until the trophy is won outright. Winners: 1948, A. I. Stewart. 1949, J. M. Newton and Sons; 1950, J. L. Wilson; 1951, R. T. Hempel; 1952, J. M. Newton and Sons; 1953, J. L. Wilson.

CLASS

152. *GROUP PRIZE (Special): Three females by the same sire, any age, bred and owned by exhibitor. Competition limited to animals entered in the ordinary classes.—Prizes: £4, £1, Card.

- 3 825 Bott Bros.
- 826 G. A. Evans & Son.
- 827 R. T. Hempel.
- 828 N. M. Newton.
- 829 N. M. Newton.
- 830 B. & Miss Y. Sedgwick.
- 831 A. E. Story.
- 832 J. L. Wilson.

153. *GROUP PRIZE (Special): Three females three years old or over. Competition limited to animals entered in the ordinary classes.—Prizes: £4, £1, Card.

- 833 H. Andrew.
- 3 834 Bott Bros.
- 835 A. M. Chambers.
- 836 G. A. Evans & Son.
- 837 G. A. Evans & Son.
- 838 R. T. Hempel.
- 839 R. G. Newman.
- 840 N. M. Newton.
- 841 N. M. Newton.
- 842 B. & Miss Y. Sedgwick.
- 843 A. E. Story.
- 844 J. L. Wilson.
- 845 R. Yann & Son.

154. *GROUP PRIZES (Special): One male and two females, any age. Competition limited to animals entered in the ordinary classes.—Prizes: £4, £1, Card.

- 846 H. Andrew.
- 847 Bott Bros.
- 848 G. A. Evans & Son.
- 849 R. T. Hempel.
- 850 R. G. Newman.
- 851 N. M. Newton.
- 852 A. E. Story.
- 853 G. Tandberg & Son.
- 854 J. L. Wilson.
- 855 R. Yann & Son.

155. *GROUP PRIZES (Special): One bull and 3 of his progeny—1 male and 2 females, bred by exhibitor. Competition limited to animals entered in the ordinary classes.—Prizes: £4, £1, Card.

- 856 G. A. Evans & Son.
- 857 N. M. Newton.
- 858 B. & Miss Y. Sedgwick.
- 859 A. E. Story.
- 860 J. L. Wilson.

*CANCELLED**CANCELLED**CANCELLED**CANCELLED**CANCELLED**CANCELLED*

Property Owners!

Farmers ♦ Graziers ♦ Orchardists ♦ Gardeners

*Make a point
of seeing the*

ALLEN

MOTOR SCYTHE

and agricultural **ATTACHMENTS**

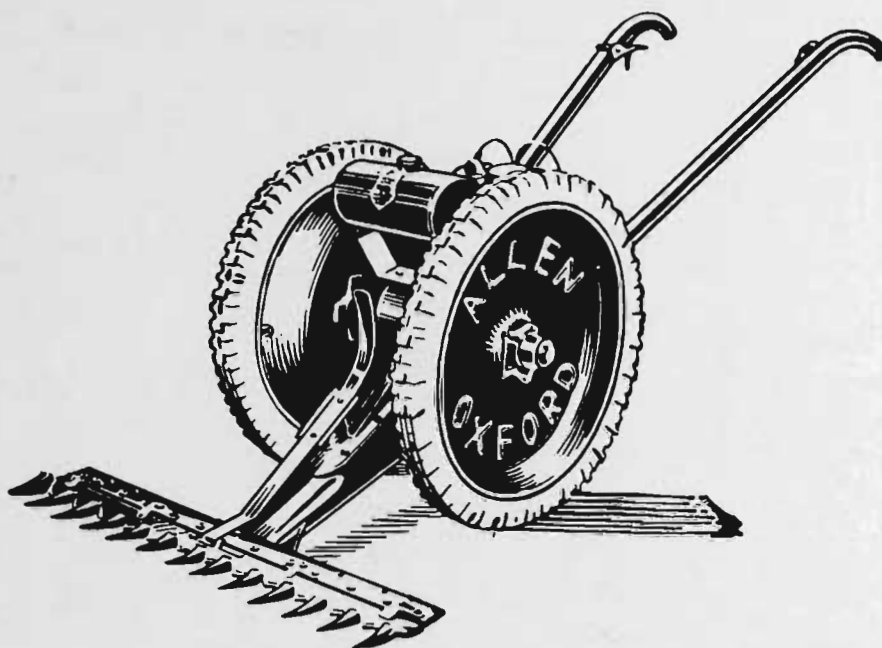

STAND

116A

Peck Street

At Stand 116A there are daily demonstrations of the Allen—the World's Finest Motor Scythe. See for yourself how this specially-designed, rugged machine will save you pounds and weeks of work clearing FERN and BLACKBERRY, mowing HAY and GREEN FEED, cutting FIRE-BREAKS, clearing ORCHARDS, PLANTATIONS, ROADSIDES, GOLF COURSES, etc. The "ALLEN" mows an acre in 2 hours on one-third of a gallon of petrol.

"Allen" Attachments include

Haysweep - Spray Pump - Tip-Up Carrier
Power Take-Off - Hoes - Cultivators
Post-Boring Attachment - Sheep Shearer
- Seeder

Sole Australian Distributors:—

SCOTT BONNAR (Australia) PTY. LTD.

"The Lawn Mower Specialists," 265-9 Box Hill Road, East Oakleigh.

UJ 1277

CLASS

156. COW, 6 years old or over (in calf).—Prizes: £5, £2, £1, Card.

- HC-861 H. Andrew, RIVERVIEW LILY 77th, 71004 (737), c. 8/8/48, bred by M. M. Baron & Son, s Sunny View Royal Locket, 8702, d Riverview Lily 66th, 61826. *TRANS TO 143*
- 862 Bott Bros., PARKVIEW MAYFLOWER 77th, 70467 (32), c. 15/3/48, bred by H. Dudgeon & Son, s Parkview Celebration, 9770, d Hambledon Hill Mayflower 8th, 44182.
- 863 A. M. Chambers, GLENMURRAY EMILY, 58187 (6), c. 14/1/44, s Parkview Ranelagh, 6083, d Emily of Glenroy, 13034 I.M.S.
- 864 A. M. Chambers, HILLBYRNE DULCIE 23rd, 76999 (332), c. 30/7/48, bred by M. J. Walker, s Grantville Henchman, 8203, d Hillbyrne Dulcie 14th, 31029.
- 865 G. A. Evans & Son, OVENS DALE VIOLA 15th (70344) (401), c. 2/10/48, bred by J. M. Newton & Sons, s Ovensdale Pete, 8508, d Ovensdale Viola 6th, 52764.
- 1-866 G. A. Evans & Son, OVENSLEA NANCY, 70353 (11), c. 24/7/48, bred by G. H. Newton, s Ovensdale Diana's King, 9751, d Ovensdale Nancy 2nd, 43455.
- 867 R. T. Hempel, CORNVILLE BLANCHE 2nd, 60068 (272), c. 1/12/47, s Kiltankin Salute, 7088, d Veresdale Blanche, 40848. *TRANS TO CLASS*
- 868 R. T. Hempel, CORNVILLE ROSEMARY 2nd, 66085 (258), c. 2/7/47, s Parkview Marksman, 11108, d Cornville Spike 3rd, 49825. *TRANS TO 143*
- 869 R. G. Newman, THE FOREST DIAMOND, 47319 (648), c. 13/9/40, bred by A. C. Jones, s Wangoola Renown, 5387, d Raleigh Gold 15th, 17799.
- 870 D. M. Ryan & Sons, BASIN BANKS ROSELEAF 20th, 64661 (380), c. 20/8/47, s Glenville Park Reflection, 9408, d Basin Banks Roseleaf 15th, 55625.
- C-871 A. E. Story, ELSANDALE BEAUTY, 66786 (4), c. 26/11/48, s Douglas Vale Pride, 9245, d Tabbagong Beauty 31st, 28033.
- 2-872 J. L. Wilson, LENOLA LOVELY, 69026 (31), c. 30/9/46, s Kaduna Doris' Dinkum, 8308, d Veresdale Lulu, 28362.

3-752 TRANS FROM CLASS 143.

157. COW, 5 years old (in calf).—Prizes: £5, £2, £1, Card.

- 873 G. A. Evans & Son, OVENSLEA BIDDY 3rd, 79286 (15), c. 26/7/49, bred by G. H. Newton, s Ovensdale Diana's King, 9751, d Ovensdale Biddy 5th, 38966. *TRANS TO CLASS 144*
- 2-874 R. T. Hempel, CORNVILLE SPIKE 12th, 66095 (327), c. 12/11/49, s Parkview Victor, 7302, d Cornville Spike 8th, 66093.
- 3-875 R. G. Newman, YELGDIM GEM, 82009 (17), c. 2/2/50, s The Forest Royal Mars, 10002, d Douglas Vale Eva 2nd, 66379.
- 1-876 A. E. Story, ELSANDALE BEAUTY 2nd, 75762 (15), c. 1/1/50, s Hillview Ajax, 12302, d Tabbagong Beauty 31st, 28033. *CANCELLED*
- 877 R. Yann & Son, CORNVILLE RUBIO 12th, 66089 (316), c. 2/9/49, bred by R. T. Hempel, s Parkview Victor, 7302, d Cornville Rubio 3rd, 29923.

768 TRANS FROM CLASS 144

158. COW, 4 years old (in calf).—Prizes: £4, £2, £1, Card.

- 4-878 H. Andrew, VALERA ROSELEAF 45th, 72393 (491), c. 27/7/50, bred by Sullivan Bros., s Valera Roseleaf's Renown, 11452, d Valera Roseleaf 28th, 63245.
- 879 G. A. Evans & Son, NANDOWRA NANCY, 78843 (9), c. 29/9/50, s Ovensdale Buttercup's Renown, 12646, d Ovenslea Nancy, 70353.
- 880 B. A. Goode, BROCKA AMELIA 15th, 74446 (438), c. 1/10/50, bred by T. A. Duncan, s Brocka Pansy's Prince, 9106, Brocka Amelia 12th, 65350.
- 1-881 N. M. Newton, OVENS DALE BEAUTY 28th, 79255. (See also Class 149).
- 882 B. & Miss Y. Sedgwick, SEDGMOOR ROYAL, 80273 (10), c. 1/8/50, s Myrtleville Premier, 9659, d Douglas Vale Royal 3rd, 49978.

3883 A. E. Story, ELSANDALE RUBY 2nd, Vol. 15 (25), c. 25/11/50, s Tabbagong Gambol, 12940, d Elsandale Ruby, 66789. *CANCELLED*

884 G. Tandberg & Son, BROCKA BECKY 30th, 74449 (437), c. 28/9/50, bred by T. A. Duncan, s Brocka Pansy's Prince, 9106, d Brocka Becky 7th, 29516.

885 J. L. Wilson, LENOLA LADY SYLVIA 3rd, 77857 (132), c. 27/4/51, s Lenola Lulu's Royalty, 12417, d Lenola Lady Sylvia, 69024.

2886 J. L. Wilson, LENOLA LOVELY 2nd, 77859 (113), c. 29/8/50, s Lenola Gold Dust, 12415, d Lenola Lovely, 69026. *CANCELLED*

887 J. L. Wilson, LENOLA TOPSY, Vol. 15 (128), c. 24/2/51, s Lenola Lulu's Royalty, 12417, d Nirvana Park Topsy, 70094.

769 TRANS FROM CLASS 145

CLASS

159. COW, 3 years old (in calf).—Prizes: £4, £2, £1, Card.

3888 Bott Bros., ARRANDALE STATELY, 73676 (16), c. 9/9/51, s Mull Mull Bandolier, 12550, d Parkview Stately 4th, 70482.

889 A. M. Chambers, WIDGEE WAA EMERALD 9th, Vol. 15 (415), c. 16/9/51, bred by J. A. Wills, s Widgee Waa Comet, 13155, d Widgee Waa Emerald 7th, 12880.

890 G. A. Evans & Son, NANDOWRA PET, Vol. 15 (19), c. 3/11/51, s Ovensdale Musician, 12651, d Ovenslea Pet, 70357.

891 B. A. Goode, GRANGE LEA BIRDIE 25th, Vol. 15 (258), c. 27/4/52, bred by J. C. West & Sons, s Grange Lea Playboy, 12235, d Grange Lea Birdie 22nd, 76666.

4892 R. T. Hempel, CORNVILLE EMPRESS 7th, Vol. 15 (419), 3/11/51, s Parkview Peerless, 14322, d Cornville Victor's Empress 3rd, 75200.

2893 N. M. Newton, OVENS DALE BEAUTY 30th, Vol. 15. (See also Class 149).

894 D. M. Ryan & Sons, BASIN BANKS FUSSY 23rd, Vol. 15 (497), c. 18/9/51, s Tabbagong Celebrity, 11328, d Basin Banks Fussy 19th, 64649.

895 B. & Miss Y. Sedgwick, SEDGMOOR ROSE 3rd, Vol. 15 (39), c. 1/3/52, c Sedgmoor Thral, 12838, d Sedgmoor Rose, 80272.

1-783 TRANS FROM CLASS 147

789 TRANS FROM CLASS 147

160. HEIFER, 2 years old (not in milk, and not necessarily in calf).—Prizes: £4, £2, £1, Card.

2896 H. Andrew, HOLBURN PARK MATILDA, Vol. 15 (27), c. 7/8/52, s Yarranvale Valiant, 13218, d Meryla Royal Matilda, 78411.

897 G. A. Evans & Son, NANDOWRA NANCY 2nd, Vol. 15 (29), c. 5/9/52, s Ovensdale Musician, 12651, d Ovensdale Princess Nancy, 70333.

898 R. T. Hempel, CORNVILLE EMPRESS 9th, Vol. 15 (449), c. 20/9/52, s Parkview Goliath, 12684, d Cornville Victor's Empress 3rd, 75200.

899 R. T. Hempel, CORNVILLE EMPRESS 10th, Vol. 15 (436), c. 29/9/52, s Parkview Goliath, 12684, d Cornville Empress 3rd, 75176.

900 R. T. Hempel, CORNVILLE GARDENIA 7th, Vol. 15 (443), c. 28/9/52, s Parkview Goliath, 12684, d Cornville Gardenia 2nd, 66081.

901 R. G. Newman, YELGDIM EVA 6th, Vol. 15 (64), c. 30/8/52, s Cawthorne Goldsborough, 11871, d Langlea Eva 3rd, 44951.

902 N. M. Newton, OVENS DALE BEAUTY 33rd, Vol. 15 (534), c. 5/9/52, bred by J. M. Newton & Sons, s Ovensdale Milbourne, 12650, d Ovensdale Beauty 28th, 79255.

903 B. & Miss Y. Sedgwick, SEDGMOOR GRANNY 2nd, Vol. 15 (41), c. 4/7/52, s Myrtleville Premier, 9659, d Swanlea Granny 25th, 53916.

904 A. E. Story, ELSANDALE BEAUTY 6th, Vol. 15 (53), c. 10/1/53, s Tabbagong Gambol, 12940, d Elsandale Beauty 2nd, 75762.

905 J. L. Wilson, LENOLA BRACELET 3rd, Vol. 15 (158), c. 1/8/52, s Lenola Silver Lad, 12421, d Ovensdale Bracelet 11th, 79256.

906 R. Yann & Son, COOLBANK COUNTESS, Vol. 15 (11), 1/8/52, s Cornville Glad Lad, 11960, d Cornville Clara 12th, 66070.

793-795-799 } TRANS FROM CLASS 148

There's nothing to match a genuine **Cyclone** gate

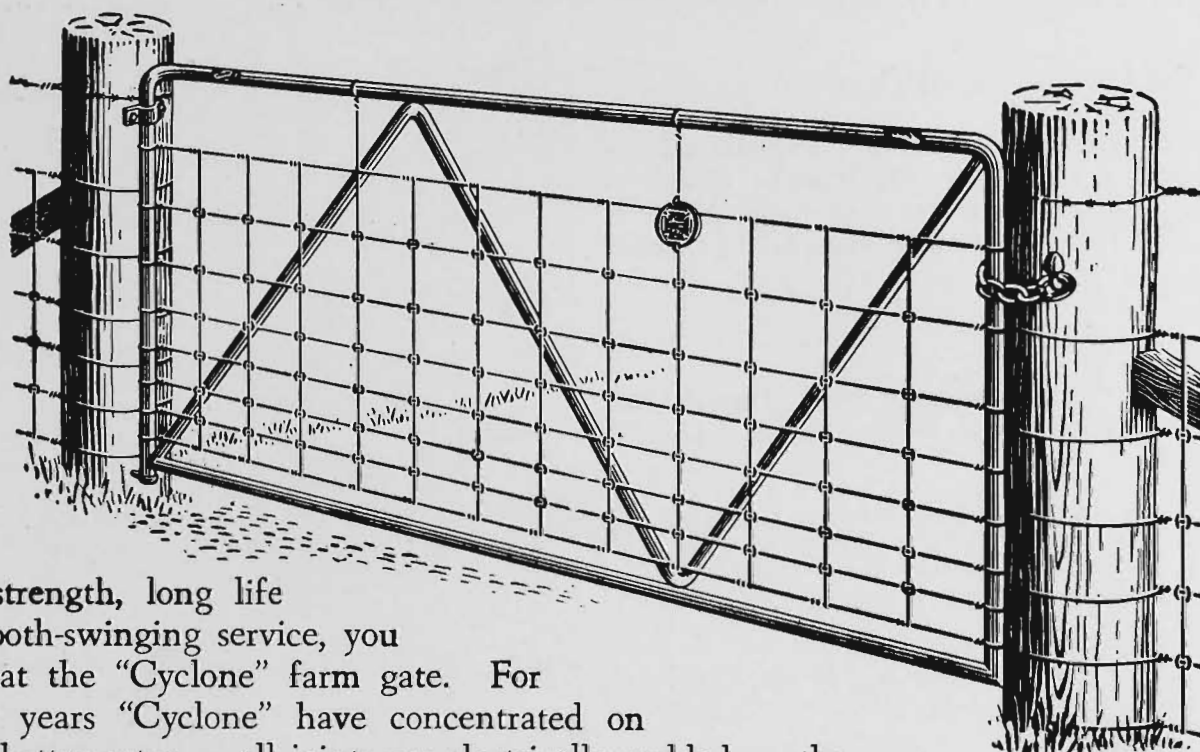

FOR strength, long life and smooth-swinging service, you can't beat the "Cyclone" farm gate. For over 50 years "Cyclone" have concentrated on making better gates — all joints are electrically welded — the heavy top and bottom hinges cannot pull or work loose — the special chain and knob fastening cannot be knocked or lifted off by stock — the "Ringlock" covering makes the gate sheep-proof.



Look for the "Cyclone" RED TAG

Every genuine "Cyclone" gate carries the red tag illustrated at left. Demand the genuine, and make sure of a life-time of trouble-free gate service.

Cyclone

FIELD GATES

CYCLONE COMPANY OF AUSTRALIA LTD.

GIPPS STREET, ABBOTSFORD, MELBOURNE

and at Sydney, Adelaide, Perth, Brisbane, Townsville

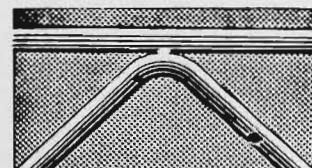

Frame and cross members are welded into one solid unit.

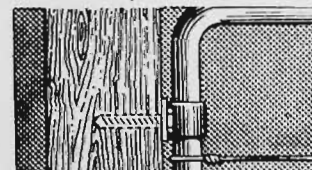

Rugged coach screws hold the hinge straps firmly to the post.

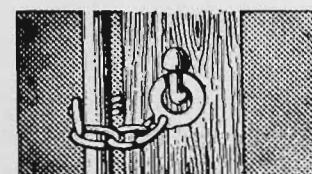

Cyclone chain and knob catch cannot be operated by stock.

756 CHAMPION AUSTRALIAN ILLAWARRA SHORTHORN COW OR HEIFER (excluding Class 161) — Government Certificate, Society's Rosette, and cash prize of £5, presented by PETERS ICE CREAM (Vic.) LTD., 171 BURNLEY STREET, RICHMOND, E.1.

764 RESERVE CHAMPION AUSTRALIAN ILLAWARRA SHORTHORN COW OR HEIFER — Society's Rosette and cash prize of £2/10/- presented by PETERS ICE CREAM (Vic.) LTD., 171 BURNLEY STREET, RICHMOND, E.1.

CHAMPION DAIRY COW

756 THE AUSTRALIAN PRIMARY PRODUCERS' UNION (Victorian Division) offers a trophy and cash prize of a total value of £50. For full particulars see end of Section 22.

CLASS

161. HEIFER, born between 30th June, 1953, and 1st November, 1953.—Prizes: £3, £2, £1, Card.

907 H. Andrew, HOLBURN PARK DAIRYMAID 4th, C.R. (66), c. 11/10/53, s Yarranvale Valiant, 13218, d The Corals Dairymaid 39th, 80855.

908 H. Andrew, HOLBURN PARK RUBY, Vol. 15 (60), c. 9/9/53, s Riverview Cosy's Lad, 14414, d Sunny Bank Gold's Ruby, 62535.

2 909 Bott Bros., ARRANDALE PLUM 3rd, C.R. (34), c. 21/8/53, s Arrandale Assurance, 13305, d Arrandale Plum, 73673.

1 910 Bott Bros., ARRANDALE STARLIGHT 3rd, C.R. (31), c. 20/7/53, s Arrandale Emperor, 13306, d Arrandale Starlight, 73675.

911 A. M. Chambers, BROCKA DEARIE 72nd, Vol. 15 (491), c. 1/10/53, bred by T. A. Duncan, s Parkview Roland, 14327, d Brocka Dearie 27th, 49250.

912 G. A. Evans & Son, NANDOWRA BIDDY 5th, C.R. (44), c. 13/9/53, s Ovensdale Musican, 12651, d Ovenslea Biddy 2nd, 70352.

CANCELLED 913 G. A. Evans & Son, NANDOWRA REDDY 3rd, C.R. (37), c. 5/8/53, s Ovensdale Viola's Gift, 11063, s Nandowra Reddy, 78844.

914 R. T. Hempel, CORNVILLE LADY EMPRESS, C.R. (512), c. 28/9/53, s Parkview Goliath, 12684, d Cornville Victor's Empress 3rd, 75200.

915 R. G. Newman, YELGDIM GEM 3rd, C.R., (92), c. 2/9/53, s Cawthorne Goldsborough, 11871, d Yelgdim Gem, 82009.

916 R. G. Newman, YELGDIM MATILDA, C.R. (85), c. 27/7/53, s Cawthorne Goldsborough, 11871, d The Forest Matilda 7th, 62851.

3- 917 N. M. Newton, OVENS DALE BEAUTY 35th, C.R. (551), c. 23/7/53, bred by J. M. Newton & Sons, s Sunny View Titleholder, 11305, d Ovensdale Beauty 25th, 70297.

4- 918 B. & Miss Y. Sedgwick, SEDGMOOR BONNY, C.R. (60), c. 24/9/53, s Myrtleville Premier, 9659, d Brocka Bonnie 20th, 49244.

919 A. E. Story, ELSANDALE BEAUTY 7th, C.R. (61), c. 3/8/53, s Tabbagong Gambol, 12940, d Elsandale Beauty 3rd, 75763.

920 J. L. Wilson, LENOLA BANGLE 7th, Vol. 15 (191), c. 31/10/53, s Cornville Echo, 13592, d Lenola Bangle 2nd, 77847.

921 J. L. Wilson, LENOLA GWEN 6th, Vol. 15 (188), c. 1/10/53, s Cornville Echo, 13592, d Lenola Gwen 4th, 77855.

CLASS

162. BULL, 5 years old or over—Prizes: £10, £4, £2, Card.

922 H. Andrew, OXLEIGH COLONEL, 11065 (144), c. 8/7/46, bred by P. & R. Allan, s Parkview Ensign, 5106, d Tabbagong Beauty 34th, 38394.

923 G. A. Evans & Son, OVENS DALE MUSICAN, 12651 (429), c. 19/8/49, bred by J. M. Newton & Sons, s Ovensdale Baritone, 11056, d Ovensdale Millie 2nd, 61076.

924 R. T. Hempel, CORNVILLE SULTAN, 11961 (347), c. 29/1/50, s Parkview Victor, 7302, d Cornville Spike 2nd, 29925.

925 R. G. Newman, MAYFIELD SIGNET, 9607 (151), c. 17/6/46, bred by Graham Bros., s The Hill Request, 5313, d Mayfield Model 19th, 31842.

2 926 N. M. Newton, PARKVIEW BALDWIN, 9768 (825), c. 3/8/44, bred by H. Dudgeon & Son, s Parkview Baritone, 8528, d Parkview Matron, 21886.

927 B. & Miss Y. Sedgwick, MYRTLEVILLE PREMIER, 9659 (1), c. 15/12/45, bred by Gooding Bros., s Myrtleville Churchill, 8441, d Myrtleville Lady Sylvia, 32106.

1 928 A. E. Story, HILLVIEW AJAX, 12302 (12), c. 22/1/47, bred by E. Swan & Sons, s Parkview Monty, 11111, d Tabbagong Gertie 21st, 47161.

4 929 G. Tandberg & Son, DOUGLAS VALE KASSIE'S ROYAL, 11995 (296), c. 20/9/49, s Swanlea Headlight, 12931, d Douglas Vale Kassie, 49968.

930 J. L. Wilson, LENOLA LULU'S ROYALTY, 12417 (47), c. 21/9/47, s Douglas Vale Barney, 9235, d Veresdale Lulu, 28362.

3 931 R. Yann & Son, CORNVILLE GLAD LAD, 11960 (275), 14/9/48, s Newstead Glad Lad, 12591, d Mayfield Jinny 15th, 52010.

163. BULL, 4 years old.—Prizes: £10, £4, £2, Card.

932 H. Andrew, RIVERVIEW COSY'S LAD, 14414 (369), c. 15/10/50, bred by M. M. McBaron & Son, s Oxleigh Royal, 9760, d Riverview Cosy 38th, 61810.

3 933 Bott Bros., ARRANDALE EMPEROR, 13306 (9), c. 8/11/50, s Mull Mull Bandolier, 12550, d Parkview Empress 40th, 70448.

934 B. A. Goode, BROCKA CENTENARY, 13425 (451), c. 2/3/51, bred by T. A. Duncan, s Brocka Pansy's Prince, 9106, d Brocka Dearie 14th, 29519.

2 935 R. T. Hempel, PARKVIEW BISHOP, Vol. 15 (202), c. 29/11/50, bred by H. Dudgeon & Son, d Parkview His Grace, 14311, d Parkview Mayflower 70th, 70462.

1 936 B. & Miss Y. Sedgwick, GRANGE LEA EXCELSIOR, 13874 (225), c. 30/9/50, bred by J. C. West & Sons, s Beauna Vista Tyronic 3rd, 9011, d Parkview Rose 19th, 52847.

164. BULL, 3 years old.—Prizes: £8, £4, £2, Card.

2 937 Bott Bros., PARKVIEW TRUMAN, 14333 (369), c. 8/1/52, bred by H. Dudgeon & Son, s Blacklands Truman, 11760, d Parkview Pansy 10th, 79442.

1 938 G. A. Evans & Son, NANDOWRA BUTTER KING, Vol. 15 (18), c. 28/10/51, s Ovensdale Venture, 12653, d Ovensdale Buttercup 21st, 70306. CANCELLED

939 R. G. Newman, YELDGIM ADMIRAL, Vol. 15 (35), c. 23/7/51, s Cawthorne Goldsborough, 11871, d Lochmoor Hilda 2nd, 59650.

3 940 G. Tandberg & Son, DONGAWARRA HORACE, Vol. 15, (230), c. 16/6/52, bred by L. C. Pollard, s Parkview Northcote, 12690, d Dongawarra Tott 20th, 75413.

**THE TWO BIG NAMES
IN AGRICULTURAL AND EARTH-MOVING EQUIPMENT**

Caterpillar

Registered Trade Mark

John Deere

We invite you to inspect our range of Caterpillar track-type tractors and earth-moving machinery, and John Deere tractors and agricultural equipment, each unsurpassed for dependability and efficient performance.

See them on display in the Machinery Area, STAND No. 179A

WILLIAM ADAMS TRACTORS PTY. LTD.

PRINCES HIGHWAY, EAST OAKLEIGH
UJ 1201 (7 Lines)

CLASS

165. BULL, 2 years old.—Prizes: £4, £2, £1, Card.

- C-941 H. Andrew, HOLBURN PARK GOLD DUST, Vol. 15, (34), c. 18/10/52, s Yarranvale Valiant, 13218, d Sunnybank Gold's Ruby, 62535.
- 942 H. Andrew, HOLBURN PARK MASCOT, Vol. 15, (44), c. 2/2/53, s Riverview Cosy's Lad, 14414, d The Forest Picture 8th, Vol. 15.
- 1-943 Bott Bros., ARRANDALE SPIRO, Vol. 15, (25), c. 15/9/52, s Arrandale Assurance, 13305, d Arrandale Plum, 73673.
- 944 R. A. Brown, LERDERDERG MARSHAL, Vol. 15, (9), c. 22/3/53, s Nirvana Park Master, 12608, d Jolly Farm Dexterous, 68556.
- 3-945 G. A. Evans & Son, NANDOWRA LIBERTY, Vol. 15, (32), c. 19/9/52, s Ovensdale Musican, 12651, d Kinlossie Lintress 8th, 77624.
- 2-946 N. M. Newton, OVENS DALE PEARL'S WINNER, Vol. 15, (531), c. 27/8/52, bred by J. M. Newton & Sons, s Parkview Baldwin, 9768, d Ovensdale Pearl 30th, 70326.
- 947 B. & Miss Y. Sedgwick, SEDGMOOR DAVID, Vol. 15, (49), c. 8/11/52, s Swanlea Headlight, 12931, d Widgee Waa Daisy 10th, 63588.
- 948 J. L. Wilson, LENOLA GAY LAD (Vol. 15), (166), c. 17/9/52, s Lenola Lulu's Royalty, 12417, d Glenville Park Gem, 25409.
- 949 R. Yann & Son, COOLBANK BARONET, Vol. 15, (10), c. 3/7/52, s Cornville Saxony, 13594, d Cornville Rosemary 3rd, 66086.

166. BULL, born between 30th June, 1953, and 1st November, 1953.—Prizes: £4, £2, £1, Card. To be eligible for this Class, exhibits must be from dams which in one lactation period of 273 days have gained a certificate under official or semi-official test. Certificates of tests, other than Victorian, must accompany the entry form.

- 950 H. Andrew, HOLBURN PARK MERVYN, Vol. 15, (63), c. 26/9/53, s Riverview Cosy's Lad, 14414, d The Corals Melba 19th, 80875.
- 951 Bott Bros., ARRANDALE COMBINATION, C.R., (38), c. 2/10/53, s Arrandale Emperor, 13306, d Parkview Mayflower 77th, 70467.
- 952 G. A. Evans & Son, NANDOWRA LANCE, C.R., (41), c. 19/8/53, s Ovensdale Musican, 12651, d Kinlossie Lintress 8th, 77624.
- 953 G. A. Evans & Son, NANDOWRA NOEL, C.R., (40), c. 22/8/53, s Ovensdale Musican, 12651, d Ovensdale Princess Nancy, 70333.
- 954 R. T. Hempel, CORNVILLE BONUS, C.R., c. 26/3/53, (517), s Parkview Goliath, 12684, d Cornville Rubio 9th, 56738.
- 955 R. T. Hempel, CORNVILLE EVEREST, C.R., (477), c. 10/7/53, s Parkview Goliath, 12684, d Cornville Rubio 14th, 66090.
- 1-956 N. M. Newton, OVENS DALE PATTERN, C.R., (549), c. 20/7/53, bred by J. M. Newton & Sons, s Parkview Baldwin, 9768, d Ovensdale Pearl 4th, 38974.
- 957 B. & Miss Y. Sedgwick, SEDGMOOR DANIEL, C.R., (355), c. 2/7/53, s Myrtleville Premier, 9659, d Brocka Dearie 40th, 49254.
- 3-958 A. E. Story, ELSANDALE LINWALL, C.R. (59), c. 2/8/53, s Hillview Ajax, 12302, d Poplarlane Lottie, 61493.
- 2-959 J. L. Wilson, LENOLA ROYAL'S VICTORY, Vol. 15, (187), c. 28/8/53, s Lenola Lulu's Royalty, 12417, d Nirvana Park Royal, 70091.
- 960 R. Yann & Son, COOLBANK LAD, C.R., (18), c. 28/7/53, s Cornville Glad Lad, 11960, d Cornville Emerald 2nd, 66077.

4th NOT MARKED.

167. *GROUP PRIZES Special): One male and one female, bred and owned by exhibitor, selected from animals entered in Classes 161 and 166.—Prizes: £4, £1, Card.

- 961 H. Andrew.
962 Bott Bros.
963 G. A. Evans & Son.
964 N. M. Newton.
965 B. & Miss Y. Sedgwick.
966 J. L. Wilson.

CHAMPION AUSTRALIAN ILLAWARRA SHORTHORN BULL (excluding Class 166)—Government Certificate, Society's Rosette, and cash prize of £5, presented by PETERS ICE CREAM (Vic.) LTD., 171 BURNLEY STREET, RICHMOND, E.1.

RESERVE CHAMPION AUSTRALIAN ILLAWARRA SHORTHORN BULL—Society's Rosette and cash prize of £2/10/- presented by PETERS ICE CREAM (Vic.) LTD., 171 BURNLEY STREET, RICHMOND, E.1.

TROPHY, VALUED AT £25, presented by F. D. SPOTTISWOOD, ESQ., will be awarded for the best group of 1 yearling bull and 1 yearling heifer, bred and owned by a Victorian exhibitor. The trophy to be won three times by the same exhibitor before being won outright. THE AUSTRALIAN ILLAWARRA SHORTHORN SOCIETY (VICTORIAN BRANCH) will present a special Sash to each year's winner until the trophy is won outright. Winners: 1949, J. M. Newton and Sons. 1950, D. M. Ryan and Sons; 1951, J. M. Newton and Sons; 1952, No award; 1953, G. A. Evans and Son.

TROPHY, VALUED AT 20 GUINEAS, presented by ALBERT JONES, Esq., will be awarded for the Best Prepared and Maintained Team of Australian Illawarra Shorthorn Cattle at the Show. The trophy to be won three times by the same exhibitor before being won outright.

Judging to take place daily from the opening day of the Show until the following Thursday, and to be on points according to the following scale:—

Won By G.A. EVANS & SON	Maximum Points
1. Groomed appearance of cattle	10
2. Condition of bedding and economic use of same	10
3. Condition of floors below bedding	10
4. Absence of excreta	5
5. Condition of feeders	5
6. General tidiness of stalls	5
7. Contentment of cattle	5
Total	50

To qualify for the competition, the exhibitor must have at least three animals exhibited at the Show.

Winners: 1949, S. H. Ward. 1950, J. C. West and Son; 1951, J. M. Newton and Sons; 1952, No award; 1953, G. A. Evans and Son.



Read how progressive poultrymen and stock-owners have earned

big dividends
from **Min-a-Vit**
Trade Mark Registered



by adding it to their animals' and birds' feed

"I used Min-a-Vit through the complete lactation period of my herd. Instead of a heavy drop in milk yield it kept relatively steady—thanks to Min-a-Vit."

"I added Min-a-Vit to the feed of my dairy cattle and within ten days the solids-not-fat percentage increased from below normal to above normal."

"In a test at a poor hatchability time (March) we achieved a 74% hatchability result—normal 62%. The survival of chicks was the greatest ever. Min-a-Vit was responsible."

"By adding Min-a-Vit to the normal diet of my birds, feather picking was reduced to almost nil within ten days. Vigorous feather growth showed up within 14 days."

Min-a-Vit exclusively contains a balanced composition of minerals combined with a mineral stable Vitamin D3. Start your Min-a-Vit test today. Min-a-Vit is available from your usual feed store.

THERE IS NO SUBSTITUTE FOR MIN-A-VIT

Concrete On The Farm!

Although Cement is in short supply at the moment you can plan
your future development

INFORMATION GLADLY SUPPLIED GRATIS
WE CAN PERHAPS HELP YOU WITH ADVICE

AUSTRALIAN CEMENT LIMITED

TEMPLE COURT, 422 COLLINS STREET, MELBOURNE

Telephone: M 1771 (4 lines)

(After 1/12/54) MY 1771 (4 lines)

"ARC" BRAND GEELONG CEMENT

COLE-DUDGEON MEMORIAL TROPHIES.

Presented by **THE AUSTRALIAN ILLAWARRA SHORTHORN SOCIETY (FEDERAL COUNCIL).**

- (1) "Cole-Dudgeon Memorial Trophy" for the Champion A.I.S. Bull, provided that his dam has produced under an Official Lactation Testing Scheme, at least 100 lb. of butter-fat in excess of her age standard. No exhibit shall be eligible to gain more than one "Cole-Dudgeon Memorial Trophy" at a Royal Show in the same State, but it may gain one at a Royal Show in another State.
- (2) "Cole-Dudgeon Memorial Trophy" for the Champion A.I.S. Cow, provided that she has produced under an Official Lactation Testing Scheme, at least 100 lb. of butter-fat in excess of her age standard. No exhibit shall be eligible to gain more than one "Cole-Dudgeon Memorial Trophy" at a Royal Show in the same State, but it may gain one at a Royal Show in another State.
- (3) Distinctive Special Ribbons for the winning group in the Bull and Progeny Class.

The Trophies will take the form of:—

- (1) **A.I.S. Champion Bull; (2) A.I.S. Champion Cow.**—A substantially framed photograph of the winning animal, having an engraved plate attached to the frame showing:—
 - (a) Name of animal;
 - (b) date of birth;
 - (c) production details (in the case of the bull, his dam and her production details to be shown);
 - (d) Show at which Trophy was won and year;
 - (e) exhibitor's name.

To be presented to the winning exhibitor. Photograph of the winning animal to be published in the Society's Herd Book, together with the production details, animal's date of birth, show and year at which the Trophy was won, and exhibitor's name.

- (3) **Bull and Progeny Class.**—A distinctively designed Special Ribbon to be awarded to the winners in this Class.

A **SPECIAL RIBBON** will be awarded to the most successful exhibitor in this Section. Three points will be awarded for a first prize in each numbered Class, two points for a second prize, and one point for a third prize. In the event of a tie, two points will be awarded for Championships and one point for Reserve Champion awards.

Section 19—Ayrshires

JUDGE: R. M. ANDERSON, Esq.

STEWARDS: D. McCALLUM, Esq.; W. J. WILLIAMS, Esq.

Entries will be accepted on the understanding that, should they be in excess of the accommodation, the number of exhibits will be reduced accordingly.

*Denotes Special class.

Exhibits in this section can only be entered in one ordinary class.

An exhibit cannot be entered in a special class unless it has been entered in an ordinary class.

No animal born on or after 1st November, 1953, may be exhibited.

Entries of milking stock will only be accepted subject to the Special Regulation regarding the disposal of milk (see head of Cattle Section).

Cattle entered in this section must be registered in the Ayrshire Herd Book of Australasia or in an approved Ayrshire Herd Book outside the Commonwealth, and animals entered in the yearling classes must be recorded in the Calf Register.

Inspectors, appointed by the Ayrshire Cattle Herd Book Society (Victorian Branch) will examine stock exhibited to ensure that all are tattooed in accordance with the Herd Book Regulations. Any found not to be correctly and legibly tattooed will be disqualified.

All exhibits will be inspected to ascertain that they are of a satisfactory standard. (See Regulation at head of Cattle Section).

For particulars of registration in the Ayrshire Herd Book of Australasia, apply to the Secretary, Ayrshire Cattle Herd Book Society of Australasia, Temple Court, 422 Collins Street, Melbourne, C.I.

All prize-winning cattle must be paraded. (See Regulation at head of Cattle Section).

All cattle entered in this Section must be certified tuberculosis free. Animals from herds listed as accredited or in process of accreditation under the Accredited Tubercle-free Herd Scheme conducted by the Department of Agriculture, Victoria, need not be individually tested, but all other cattle exhibited must be tuberculin tested within ninety days prior to the opening date of the Show. Certificates for these individual tests must accompany entry forms.

Attendants leading stock in the judging ring and on parade must wear uniform grey coats, which can be secured from the Society.

The Judge of Ayrshires will not penalise exhibits because they are dehorned.

Cows and Heifers entered in the "In Calf" Classes must be stripped out prior to entering the Judging Ring.

(For particulars of conditions in Type and Utility Classes, see Section 23).

N M NEWTON

BONNIE DOON

AYRSHIRE STUD

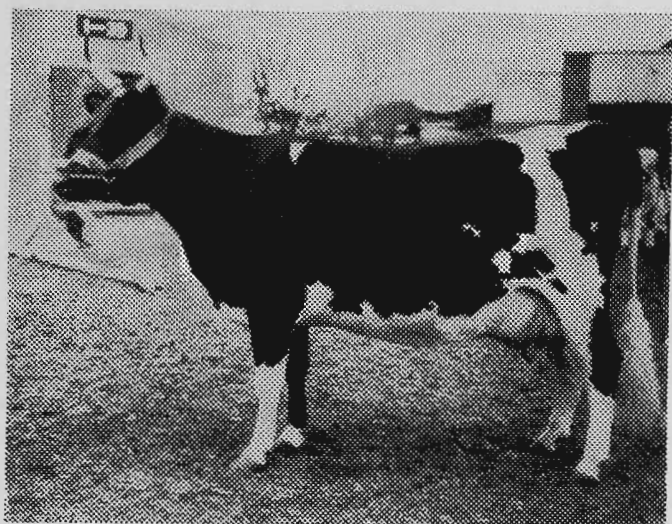

"The Australian Farm & Home" Photo.
BONNIE DOON HAZELETTE.—1st four-year-old in milk class: 1st three-year-old type and utility at Melbourne Royal, 1950

For Type and Outstanding Production

The Bonnie Doon herd was the highest-producing Ayrshire Herd under Victorian Government Herd Test, 1949-51, with an average of 453.3 lb. butterfat. Bonnie Doon Hazette as Junior three-year-old produced 615 lb. butterfat.

Young Stock For Sale :: Enquiries Invited
G. A. FRASER & SON
"BONNIE DOON," LEARMONTH, VIC.

THE GIPPSLAND AND NORTHERN CO-OPERATIVE CO. LTD., has presented the sum of £3/3/- towards the prize money in this section. ENTRY FEE IN ALL CLASSES EXCEPT DERBY SWEEPSTAKES, £1; MEMBERS, 15/-.

CLASS

168. COW, 6 years old or over (in milk).—Prizes: £10, £4, £2, Card.

- 967 J. M. Buchanan & Son, GLENEIRA LEILA, 45704, (428), c. 16/9/48, bred by J. M. Buchanan, s Epping Forest Reardon, 12301, d Gleneira Limpid, 38170.
- 968 A. Bunn & Son, WATTLE PARK ROSITA, 47106, (236), c. 26/12/48, s Inverurie Ludo, 12116, d Wattle Park Ruby, 44316.
- 2 969 A. Bunn & Son, WATTLE PARK SNOWFLAKE, 44317, (201), c. 5/9/47, s Inverurie Ludo, 12116, d Wattle Park Kathleen, 37729.
- 970 C. A. Burness, BELTANA MISS MELLE 3rd, 44745 (0310), c. 6/1/48, bred by Larter Bros., s Myola Joss, 12395, d Beltana Miss Melle, 36043.
- 3 971 J. M. Drane, GLENLOTH FAIRY FASHION, 43622 (172), c. 20/12/46, s Gowrie Park Bonnie Lance, 11191, d Glenloth Fairy Queen, 37324.
- 972 G. A. Fraser & Son, BONNIE DOON BIDDY, 44841, (347), c. 8/10/48, s Glengowrie Hallmark, 12320, d Bonnie Doon Beryl, 40343.
- 973 J. H. Goddard & Son, INVERURIE LADY BESS, 43789, (363), c. 2/9/48, s Inverurie Jamie, 11902, d Inverurie Brown Beauty, 37354.
- 974 N. Hall, BELFORD PARK BUTTER GIRL, 44703, (61), c. 24/9/48, s Moola Sunrise, 12685, d Kerlie Park Buttermaid, 42383.
- 975 C. H. Hawkins & Son, BENBECULA MAMIE 2nd 44774, (407), c. 18/2/49, bred by L. Holmes, s Benbecula Tony, 12235, d Benbecula Marie, 37849.
- 976 C. H. Hawkins & Son, BENBECULA MITSU, 41755, (238), c. 17/5/44, bred by L. Holmes, s Benbecula Marquis, 11670, d Benbecula Mimosa, 36940.
- 977 C. H. Hawkins & Son, THE VALLEY ROSETTE, 42726, (404), c. 28/11/47, s The Valley Ajax, 12444, d The Valley V Rose 2nd, 41406.
- 978 McNab Bros., OAKBANK BLAZON, 41234, (5-8), c. 25/7/45, s Oakbank Averne, 11938, d Oakbank Bussy, 38482.
- 1 979 N. J. Vagg, GLENGOWRIE MARANA 2nd, 45821, (329), c. 1/1/46, bred by A. Facey & Sons, s Glengowrie Federation 2nd, 11732, d Glengowrie Marana, 40838.

169. COW, 5 years old (in milk).—Prizes: £10, £4, £2, Card.

- 980 Walter Andrew, BELTANA GEM, 44728, (395), c. 10/4/50, bred by Larter Bros., s Leafmore Peer, 13240, d Beltana Grace, 36929.
- 3 981 C. A. Burness, ALLOWAY TWILIGHT, Vol. 44, (4), c. 23/2/50, s Myola Jess, 12395, d Crescent Farm Trousseau, 35304.
- 1 982 C. H. Hawkins & Son, BENBECULA MELODY, Vol. 44, (426), c. 25/2/50, bred by L. Holmes, s Benbecula Tony, 12235, d Benbecula Maggie, 38937.
- 2 983 C. H. Hawkins & Son, THE VALLEY ROSETTE 2nd, 46985, (446), c. 26/9/49, s Glengowrie Baron Footprint, 12904, d The Valley V Rose 2nd, 41406.
- 4 984 E. O'Mara & Sons, KERLIE PARK BEEGLUE, Vol. 44, (716), c. 7/1/50, bred by J. E. Carter, s Moola Sunrise, 12685, d Kerlie Park Beebread, 46218.
- 985 James M. Robertson, MILL SPRINGS MARIE'S JOY, Vol. 44, (115), c. 5/10/49, s Glengowrie Mr. Joyce, 13168, d Mill Springs Marie, 39851.

TRANS TO CLASS 180

170. COW, 4 years old (in milk).—Prizes: £8, £4, £2, Card.

- 986 A. Bunn & Son, HYDE PARK JAN, Vol. 44, (75), c. 28/9/50, bred by J. H. & R. Telford, s The Valley Active, 13301, d Hyde Park Joyce, 46124.
- 987 A. Bunn & Son, WATTLE PARK LADY BIRD, Vol. 44, (276), c. 23/10/50, s Wattle Park Banjo, 13892, d Wattle Park Lady Echo, 44311.

"DIGGER WINCH"



Grubbing
Machine

THOUSANDS IN USE!

It earns its famous Low Price in a Few Days.
ONE MAN CAN UPROOT MORE TREES
AND STUMPS IN A DAY THAN HE
:: WOULD DIG OUT IN TEN DAYS ::

— Write for Catalogue —

Made in Australia and Guaranteed by—

Quick Manufacturing Co.

75 PENDERS STREET, THORNBURY, VICTORIA, N.17
(JJ 1041)

TRANS TO CLASS 181

- 988 A. Facey & Sons, GLENGOWRIE LADY JENNIE 2nd, Vol. 44, (512), c. 20/10/50, s Glengowrie Baron Alister, 13160, d Glengowrie Lady Jennie, 45812.
- 3 989 G. A. Fraser & Son, BONNIE DOON HAPPY, Vol. 44, (398), c. 14/10/50, s Glengowrie Hallmark, 12320, d Bonnie Doon Hostess, 37866.
- 2 990 J. H. Goddard & Son, INVERURIE ADELA, Vol. 44, (430), c. 7/9/50, s Coraville Gold Digger, 11885, d Inverurie Angela, 46139.
- 991 McNab Bros., OAKBANK CAROL, Vol. 44, (0-9), c. 25/11/50, s Oakbank Averno, 11938, d Oakbank Chortle, 37557.
- 4 992 Mill Bros., GLEN COOEE SONIA, Vol. 44, (513), c. 21/5/51, s Glen Cooe Caretaker, 13149, d Glen Muir Sonja, 42246.
- 1 993 A. J. & R. Parker, DELAMERE JUST, Vol. 44, (228), c. 9/9/50, s Glengowrie Master Jaques, 12322, d Delamere Justice, 43312.
- 994 James M. Robertson, MILL SPRINGS LADY LAURETTE, Vol. 44, (122), c. 26/9/50, s Glengowrie Mr. Joyce, 13168, d Mill Springs Laurette, 39847.

1073 TRANS FROM CLASS 181

CLASS

171. *TYPE AND UTILITY COW, 4 year old or Mature Standard. Four year olds to have yielded not less than 400 lbs. butter fat and mature cows not less than 450 lbs. (Special). Prizes: £4, £2, £1.

NOT ELIGIBLE

- 995 J. M. Drane, GLENLOTH GRACE 2nd, 45872, (191), c. 6/10/47, s Glenloth Regalia, 12618, d Glenloth Graceful, 31468.
- 3 996 G. A. Fraser & Son, BONNIE DOON BIDDY, 42841. (See also Class 168).
- 2 997 James M. Robertson, MILL SPRINGS SCOTTISH MAID, Vol. 44, (111), c. 27/8/49, s Glengowrie Mr. Joyce, 13168, d Mill Springs Scottish Lady, 42495.
- 1 998 N. J. Vagg, GLENGOWRIE MARANA 2nd, 45821. (See also Class 168).

172. HEIFER, 3 years old (in milk).—Prizes: £8, £4, £2, Card.

- 3 999 J. M. Buchanan & Son, GLENEIRA BEAM, Vol. 44 (471), c. 16/7/51, bred by J. M. Buchanan, s Gleneira Hamilton, 13156, d Gleneira Biscuit, 40789.
- 1 1000 A. Facey & Sons, GLENGOWRIE LADY EMMALENE 2nd, Vol. 44 (533), c. 3/9/51, s Glengowrie Baron Again, 12317, d Glengowrie Emmaleene, 43585.
- 1001 Flanagan Bros., WATTLE PARK EXCEL, Vol. 44 (325), c. 22/5/52, bred by A. Bunn & Son, s Myola Jollity's Duke, 12394, d Wee Elwah Esther, 42844.
- 1002 G. G. Foletta & Son, ACHERON PARK BARBARA, Vol. 45 (312), c. 24/1/52, s Glengowrie Flash Baron 2nd, 12907, d Uroonda Boronia, 47054.
- 2 1003 J. H. Goddard & Son, INVERURIE ANN, Vol. 44 (457), c. 4/9/51, s Coraville Gold Digger, 11855, d Inverurie Angela, 46139.
- 1004 N. Hall, BELFORD PARK BUTTER GIRL 3rd, Vol. 44 (140), c. 28/9/51, s Oakbank Bondsman, 13253, d Kerlie Park Buttermaid, 42383.
- 1005 N. Hall, BELFORD PARK NICE GIRL, Vol. 45 (149), c. 24/11/51, s Kerlie Park George, 12952, d Belford Park Gay Girl, 43016.
- 1006 C. H. Hawkins & Son, THE VALLEY VIOLET, Vol. 45 (493), c. 14/9/51, s Glengowrie Baron Footprint, 12904, d The Valley Lady Vida, 42715.

4-1087 TRANS FROM CLASS 182

173. *TYPE AND UTILITY COW, 2 and 3 year old standards. Two year olds to have yielded not less than 300lbs. butter fat and three year olds not less than 350 lbs. (Special).—Prizes: £4, £2, £1.

- 2 1007 G. A. Fraser & Son, BONNIE DOON HAPPY, Vol. 44. (See also Class 170).
- 1008 G. A. Fraser & Son, BONNIE DOON SABINA, Vol. 44 (405), c. 16/8/51, s Bonnie Doon Billie, 13451, d Bonnie Doon Stately, 41786.

For the Best All-round DAIRY COWS

Buy . . .

AYRSHIRES



**For Breeders Names and Addresses
Apply to the Secretary :—**

The Ayrshire Cattle Herd Book Society of Australasia

(Victorian Branch)

TEMPLE COURT

422 Collins St. Melbourne, Cl.

or to

**The Kiosk at the Entrance to
No. 1 Cattle Pavilion at the
Show Grounds**



**The Annual General Meeting of
Members will be held on the Show
Grounds on Friday, 24th Sept., 1954**

ROYAL

DINING

ROOMS



HOT MEALS

SERVED



GRILLS, FROM 8 a.m. TO 8 p.m.

Dennis' Hotels

PTY. LTD.

(CATERING DIVISION)

Caterers to V.R.C.

WA 4900

HAWTHORN, HEALESVILLE

NOT ELIGIBLE

- 1009 G. A. Fraser & Son, BONNIE DOON WENDY, 44857 (379), c. 27/2/50, s Glengowrie Hallmark, 12320, d Bonnie Doon Windy, 36956.
- 1010 James M. Robertson, MILL SPRINGS LADY LAURETTE, Vol. 44. (See also Class 170).
- 1011 James M. Robertson, MILL SPRINGS LADY MARIE, Vol. 44 (124), c. 10/10/50, s Glengowrie Mr. Joyce, 13168, d Mill Springs Marie, 39851.
- 1012 James M. Robertson, MILL SPRINGS MARIE'S JOY, Vol. 44. (See also Class 169).

CLASS

174. *TYPE AND UTILITY COW, any age, in milk or dry which has produced 3000 lbs. or more butter fat in her lifetime. (Special).—Prizes: £4, £2, £1.

- 1013 G. A. Fraser & Son, BONNIE DOON HYACINTH, 38960 (281), c. 19/9/44, s Bonnie Doon Reality, 11474, d Bonnie Doon Heatherbloom, 30209.

175. *AYRSHIRE DERBY SWEEPSTAKES, 1954 (Special).—Competition restricted to animals entered in the ordinary classes. A Sweepstakes of £1 each (10/- at time of nomination and 10/- at date of general entry for Show) with £3 added, for Heifers calved between 1st July, 1951, and 30th June, 1952, inclusive. The stake is divided in the proportion of one half, one third and one sixth and awarded as first, second and third prizes, respectively. Prizes: £5/15/-, £3/16/8, £1/18/4.

- 1014 J. M. Drane, GLENLOTH FUCHSIA, Vol. 44 (272), c. 15/9/51, s Glengowrie Sunburst 2nd, 12612, d Glenloth Faith, 43625.
- 1015 J. H. Goddard & Son, INVERURIE ANN, Vol. 44. (See also Class 172).

AYRSHIRE DERBY SWEEPSTAKES FOR 1956

NOTE.—Please apply for special entry form.

A Sweepstakes of £1 each—ten shillings at time of nomination and ten shillings at date of general entry for 1956 Show—with £3 added, to be divided in the proportion of one-half, one-third, and one-sixth, and awarded as first, second and third prizes respectively at the Society's Exhibition in 1956. Ayrshire Derby Sweepstakes for 1956 to be for Heifers calved between 1st July, 1953 and 30th June, 1954 inclusive. Nominations to be made within one month of birth. Second nomination to be made at time of general entry for 1956 Show. Nominators to fully describe the colour and tattoo markings of each entry, and to state names of sire and dam, together with date of calving, and accompanying same with nomination fee of 10/-.

176. HEIFER, 2 years old (in milk).—Prizes: £8, £4, £2, Card. A trophy valued at £10/10/-, presented by MISS C. A. McDONALD, in memory of her father, the late Mr. Donald McDonald, will be awarded to the winner of the above class.

- 1016 A. Facey & Sons, GLENGOWIE SATINBIRD 2nd, Vol. 45 (570), c. 28/9/52, s Glengowrie Baron Again, 12317, d Glengowrie Satinbird, 39489.
- 1017 J. H. Goddard & Son, INVERURIE FLIRT 3rd, Vol. 45 (487), c. 2/11/52, s Coraville Gold Digger, 11855, d Inverurie Flirt, 37362.

- 3 1018 N. Hall, BELFORD PARK BUTTER GIRL, Vol. 45 (159), c. 3/8/52, s Oakbank Bondsman, 13253, d Kerlie Park Buttermaid, 42383.
- 2 1019 C. H. Hawkins & Son, THE VALLEY MAR-INDA, Vol. 45 (550), c. 28/10/52, s The Valley Mahram, 13006, d Benbecula Miracle, Vol. 44.
- 1020 C. H. Hawkins & Son, THE VALLEY MARTHA, Vol. 45 (536), c. 17/9/52, s Glengowrie Flash Master, 13633, d The Valley Mollie, 46974.
- 4 1021 E. O'Mara & Sons, CARAGLEN ALVENA, Vol. 45 (150), c. 10/8/52, s Oakbank Danny Boy, 13786, d Caraglen Ayrle, Vol. 44.
- 1022 N. J. Vagg, WURRONG DAIRY MAID, Vol. 45 (57), c. 8/8/52, s Glengowrie Bold Mariner, 13625, d Hampden Dairy Maid, 45953.

CLASS

177. *SPECIAL PRIZE of £2/2/- (donated by G. A. FRASER, Esq.) will be awarded for the Most Typical Ayrshire Vessel.—Competition in this class is limited to animals, in milk, or within 14 days of calving, entered in the ordinary classes. The Judge may order the exhibits which are in milk to be milked dry before making his final awards.

- 1023 J. M. Buchanan & Son.
1024 A. Bunn & Son.
1025 A. Bunn & Son.
1026 C. A. Burness.
1027 C. A. Burness.
1028 J. M. Drane.
1029 G. G. Foletta & Son.
1030 G. A. Fraser & Son.
1031 G. A. Fraser & Son.
1032 J. H. Goddard & Son.
1033 N. Hall.
1034 N. Hall.
1035 C. H. Hawkins & Son.
1036 N. J. Vagg.

TRANS TO CLASS 168

TO CLASS 168
TRANS FROM 168

178. *A. C. McNAUGHTON MEMORIAL PRIZE, of £5/5/-. (Special). For Best Type Ayrshire cow or heifer which, in one lactation period of 273 days under Victorian Official or semi-official test has produced 10,000 lbs. of milk with an average butter-fat test of not less than 3.5%. Competition in this class is restricted to animals entered in the ordinary classes. Names of animals to be stated on entry forms.

- 1037 J. M. Drane, GLENLOTH GRACE 2nd, 45872. (See also Class 171).
- 1038 G. A. Fraser & Son, BONNIE DOON BIDDY, 44841. (See also Class 168).
- 1039 J. H. Goddard & Son, INVERURIE DARLING 2nd, 42361 (323), c. 2/9/47, s Inverurie Laddie 5th, 11903, d Olive Dale Darling, 29810.
- 1040 James M. Robertson, MILLSPRINGS MARIE'S JOY, Vol. 44. (See also Class 169).
- 1041 James M. Robertson, MILL SPRINGS SCOTTISH MAID, Vol. 44. (See also Class 171).
- 1042 N. J. Vagg, GLENGOWRIE MARANA 2nd, 45821. (See also Class 168).

179. COW, 6 years old or over (in calf).—Prizes: £5, £2, £1, Card.

- 1043 L. Battley, HOLM SILVER QUEEN, 40967 (174), c. 21/7/45, bred by W. H. Onley, s Gowrie Park Kendle, 11743, d Holm Silver Lining 38314.
- 3 1044 J. M. Buchanan & Son, GLENEIRA OLIVE, 43543 (417), c. 24/7/47, bred by J. M. Buchanan, s Myola Bess' Brilliant, 11223, d Gleneira Oriel, 37203.
- 2 1045 A. Bunn & Son, WATTLE PARK EVE, 38693 (143), c. 7/2/43, s Carston Jemidar, 11499, d Wattle Park Ether, 28941.

- 1046 A. Bunn & Son, WATTLE PARK IDA, 47100 (190), c. 26/11/46, s Wattle Park Emfred, 12191, d Wattle Park Ivy, 38694.
- 1047 C. A. Burness, KERLIE PARK BORAX, Vol. 44 (682), c. 26/5/49, bred by J. E. Carter, s Moola Sunrise, 12685, d Kerlie Park Boree, 37393.
- 1048 J. M. Drane, GLENLOTH GRACE 2nd, 45872. (See also Class 171).
- 1049 A. Facey & Sons, GLENGOWRIE LASSIE BYRON, 45816, (402), c. 20/10/47, s Glengowrie Jean's Baron, 11549, d Glengowrie Lady Byron, 38201.
- 1050 A. Facey & Sons, GLENGOWRIE MADAMOISELLE BLANCHE 2nd, 45819 (404), c. 30/11/47, s Glengowrie Jean's Baron, 11549, d Glengowrie Mademoiselle Jean, 35459.
- 1051 Flanagan Bros., RETREAT PRUDENT, 46671 (47), c. 12/9/48, bred by W. X. & S. G. Muhlebach, s Retreat Glenfern, 12710, d Retreat Penelope, 42604.
- 1052 G. G. Foletta & Son, GLENGOWRIE FLASH MADAM, 39479 (278), c. 5/1/44, bred by A. Facey & Sons, s Glengowrie Jean's Baron, 11549, d Glengowrie Mademoiselle Blanche, 38209.
- 1053 G. A. Fraser & Son, BONNIE DOON HYACINTH, 38960. (See also Class 174).
- 1054 J. H. Goddard & Son, INVERURIE DARLING 2nd, 42361. (See also Class 178).
- 4 1055 A. W. Gorman, CATHCART FAITHFUL 2nd, 40511 (588), c. 10/8/47, s Bonnie Doon Lewis, 12240, d Cathcart Faithful, 36122.
- 1056 N. Hall, OAKBANK LOVABLE, Vol. 44 (8-10), c. 14/11/48, bred by McNab Bros., s Glengowrie Lord Merle, 11551, d Oakbank Lovely 2nd, 36634.
- 1057 C. H. Hawkins & Son, BENBECULA FAWN, Vol. 44 (401), c. 27/12/48, bred by L. Holmes, s Benbecula Tony, 12235, d Benbecula Fairy, 40310.
- 1058 C. H. Hawkins & Son, BENBECULA JANEY, 43051 (356), c. 1/7/47, bred by L. Holmes, s Benbecula Tony, 12235, d Myola Janey 2nd, 37540.
- 1059 McNab Bros., OAKBANK BRILLIANA, 44058 (7-10), c. 10/9/47, s Oakbank Averne, 11938, d Oakbank Brenda, 33912.
- 1060 N. J. Vagg, WURRONG LYN, 47252 (7), c. 9/9/48, s Blair Athol Montgomery, 13088, d Gowrie Park Lyn, 35501.

977 TRANS TO CLASS 168 FROM

CLASS

180. COW, 5 years old (in calf).—Prizes: £5, £2, £1, Card.

- 1061 J. M. Buchanan & Son, GLENEIRA TERESA, 45708, (437), c. 10/7/49, bred by J. M. Buchanan, s Epping Forest Reardon, 12301, d Gleneira Humble, 38168.
- 1062 A. Bunn & Son, WATTLE PARK LUX, 47102, (258), c. 4/12/49, s Wattle Park Hero, 13325, d Wattle Park Likeness, 44312.
- 1063 G. G. Foletta & Son, ACHERON PARK HONEYFLOWER, 44411, (229), c. 25/8/49, s Uroonda Liberator, 11959, d Koorinal Park Honeybud, 46325.
- 1064 G. A. Fraser & Son, BONNIE DOON WENDY, 44857. (See also Class 173).
- 1065 J. H. Goddard & Son, INVERURIE MAIDEN 2nd, 46159, (397), c. 3/9/49, s Coraville Gold Digger, 11855, d Inverurie Maid 2nd, 42363.
- 1066 C. H. Hawkins & Son, THE VALLEY MAUREEN 2nd, 46971, (437), c. 21/7/49, s Glengowrie Baron Footprint, 12904, d The Valley Mist, 31800.
- 1067 C. H. Hawkins & Son, THE VALLEY PLAYFUL, 43982, (454), c. 7/11/49, s Glengowrie Baron Footprint, 12904, d The Valley Phyllis 3rd, 40051.
- 1068 James M. Robertson, MILL SPRINGS SCOTTISH MAID, Vol. 44. (See also Class 171).

985 TRANS FROM CLASS 169.

See the
CUTAWAY
David Brown
Trackmaster
Tractor

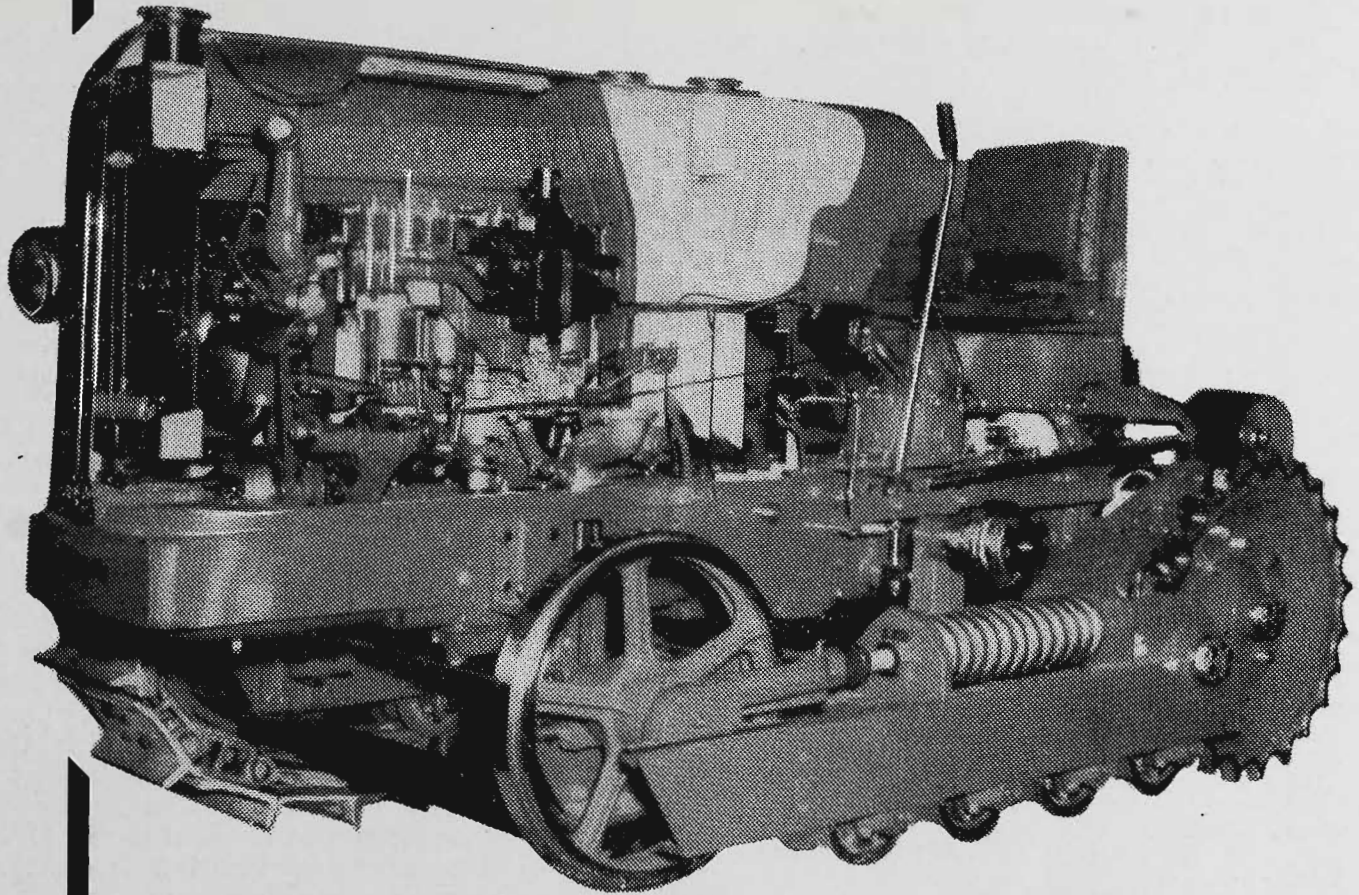

This is an outstanding attraction for all who are interested in farm machinery.

See also the complete range of David Brown Tractors one for every need.

STAND 137 --- LOBB STREET.

EMPTOR PTY. LTD.

180 QUEEN STREET, MELBOURNE - - - MU 5673

CLASS

181. COW, 4 years old (in calf).—Prizes: £4, £2, £1, Card.

- 1069 A. Bunn & Son, WATTLE PARK LOCKET, Vol. 45, (280), c. 27/10/50, s Inverurie Peter, 10547, d Wattle Park Likeness, 44312.
- 4 1070 C. A. Burness, ALLOWAY DANCER, Vol. 44, (15), c. 18/3/51, s Glengowrie Emanuel, 13629, d Beltana Miss Dorothy, 40302.
- 1071 C. A. Burness, ALLOWAY DOROTHY'S DESIGN, Vol. 44, (8), c. 16/7/50, s Myola Joss, 12395, d Beltana Dorothy, 36928.
- 1072 Flanagan Bros., WATTLE PARK IRENE, Vol. 44, (290), c. 12/6/51, bred by A. Bunn & Son, s Wattle Park Envoy, 13323, d Wattle Park Ivory, 42843. *TRANS TO CLASS 170*
- 1073 G. A. Fraser & Son, BONNIE DOON BETTY 2nd, Vol. 44, (386), c. 27/7/50, s Glengowrie Hallmark, 12320, d Bonnie Doon Betty, 30206.
- 3 1074 C. H. Hawkins & Son, BENBECULA MIRACLE, Vol. 44, (436), c. 4/9/50, bred by L. Holmes, s Benbecula Tony, 12235, d Benbecula Mitsi, 41755.
- 1075 A. J. & R. Parker, DELAMERE FLOWER GIRL, Vol. 44, (236), c. 6/10/50, s Glengowrie Master Jaques, 12322, d Delamere Flower, 39189.
- 2 1076 James M. Robertson, MILL SPRINGS LADY MARIE, Vol. 44. (See also Class 173).

*1-988 TRANS FROM CLASS 170***182. HEIFER, 3 years old (in calf).—Prizes: £4, £2, £1, Card.**

- 1077 F. Andrew, AUCHEN BEN MADGE, Vol. 44, (17), c. 4/7/51, bred by G. A. Gardiner, s Glen Muir Highlander, 12623, d Cathcart Marie, 37014.
- 1078 L. Battley, BALNAVORAN NANETTE, Vol. 44, (13), c. 1/10/51, bred by R. Battley & Son, s Kyle Heroic, 12677, d Hollybank Nightingale, 40960.
- 1079 G. V. Bingham, BELLWOOD GOOD NEWS, Vol. 45, (89), c. 20/4/52, s Glencorren Loyal, 13608, d Kyle Greta 2nd, 46361.
- 4 1080 A. Bunn & Son, WATTLE PARK MAMIE, Vol. 44, (299), c. 9/10/51, s Wattle Park Envoy, 13323, d Wattle Park Myrtle, 47103.
- 2 1081 J. M. Drane, GLENLOTH FUCHSIA, Vol. 44. (See also Class 175).
- 1 1082 A. Facey & Sons, GLENGOWRIE SHEILA 2nd, Vol. 44, (548), c. 8/11/51, s Glengowrie Baron Alister, 13160, d Glengarvin Sheila, 45749.
- 1083 G. A. Fraser & Son, BONNIE DOON SABINA, Vol. 44. (See also Class 173).
- 1084 N. Hall, BELFORD PARK ECLIPSE 6th, Vol. 45, (157), c. 15/3/52, s Oakbank Bondsman, 13253, d Belford Park Eclipse, 43015.
- 1085 C. H. Hawkins & Son, THE VALLEY BUNTY 2nd, Vol. 44, (502), c. 7/10/51, s Glengowrie Baron Footprint, 12904, d The Valley Bell Girl, 40047.
- 3 1086 J. L. C. Henderson, CARRACOORTE FLASH JEAN, Vol. 44, (13-51), c. 6/9/51, s Olive Dale Drummerboy 2nd, 12406, d Caracoorie Bonnie Jean, 43175.
- 1087 A. J. & R. Parker, DELAMERE CARNATION 2nd, Vol. 44, (259), c. 30/1/52, s Glengowrie Master Jaques, 12322, d Delamere Carmen, 39186.

*TRANS TO CLASS 172***THE AYRSHIRE CHALLENGE CUP.**

To be awarded annually to the exhibitor of the **Best Two-year-old Ayrshire Heifer** at the Melbourne Royal Show. Particulars of each award will be engraved on the cup, and the successful exhibitor will have the right to hold the Cup until just prior to the next Show, when it shall be returned to the Secretary of The Ayrshire Cattle Herd Book Society of Australasia.

183. HEIFER, 2 years old (not in milk and not necessarily in calf).—Prizes: £4, £2, £1, Card.

- 1088 L. Battley, HOLLYBANK SUNNY RAY, Vol. 45, (586), c. 29/2/53, s Fairhill Master Beau, 13146, d Hollybank Suarae, Vol. 44.

- 2 1089 A. Bunn & Son, WATTLE PARK AMELIA, Vol. 45, (336), c. 18/10/52, s Wattle Park Emfred, 12191, d Wattle Park Kathie, Vol. 44.
- 1090 C. A. Burness, ALLOWAY DISTINCTIVE LADY, Vol. 45, (33), c. 14/8/52, s Alloway Beau Jean, 13370, d Beltana Dorothy, 36928.
- 1091 S. R. Churchill, INGLESIDE DAHLIA (imp. N.Z.), 49940 N.Z.A.H.B., (795, 11-2), c. 15/9/52, bred by J. W. Morton, s Ardgowan Zealander, 12805, N.Z.A.H.B., d Springbank Daffodil Girl, 22346, N.Z.A.H.B.
- 1092 Mrs A. Cullen, KYLE GAVOTTE, Vol. 45, (246), c. 3/8/52, s Glengowrie Blossatango, 13623, d Kyle Guiding Star, Vol. 44.
- 1093 A. Facey & Sons, GLENGOWRIE BUTTERFLY 5th, Vol. 45, (581), c. 9/11/52, s Glengowrie Baron Alister, 13160, d Glengowrie Butterfly 3rd, 40834.
- 1094 G. A. Fraser & Son, BONNIE DOON BERRY, Vol. 44, (420), c. 15/8/52, s Bonnie Doon High Caste, Vol. 44, d Bonnie Doon Betty 2nd, Vol. 44.
- 1095 J. H. Goddard & Son, INVERURIE CHRISSIE 5th, Vol. 45, (489), c. 21/11/52, s Coraville Gold Digger, 11855, d Inverurie Clara, 42360.
- 1096 A. W. Gorman, CATHCART BONNY LADY, Vol. 45, (819), c. 26/9/52, s Glen Muir Highlander, 12623, d Cathcart Bonny Girl, 45065.
- 1097 N. Hall, BELFORD PARK BUTTER FLOWER 2nd, Vol. 45, (164), c. 25/9/52, s Oakbank Glen Gold, Vol. 44, d Belford Park Butter Girl, 44703.
- 1098 C. H. Hawkins & Son, THE VALLEY MARCELLE, Vol. 45, (549), c. 7/10/52, s Glengowrie Baron Footprint, 12904, d Benbecula Mitsi, 41755.
- 4 1099 C. H. Hawkins & Son, THE VALLEY MAYTIME, Vol. 45, (533), c. 28/8/52, s Glengowrie Flash Master, 13633, d The Valley Monica, 46975.
- 3 1100 J. L. C. Henderson, CARRACOORTE BONNIE GEM, Vol. 45, (9-52), c. 10/7/52, s Inverurie Donald, 12362, d Carracoorte Bonnie Girl, 43174.
- 1101 J. A. G. McNab, HUTTON PRUDENCE, Vol. 45, (2-3), c. 10/9/52, s Oakbank Admiral, Vol. 44, d Hutton Eileen, Vol. 44.
- 1102 A. J. & R. Parker, DELAMERE LADY MERLEEN, Vol. 45, (274), c. 13/10/52, s Glengowrie Bold Mariner 2nd, 13626, d Delamere Feather, 43310.
- 1103 W. S. Skinner, WILLMAY GRACEFUL 2nd, Vol. 45, (38), c. 3/7/52, s Blair Athol Brown Baron 2nd, 13446, d Drayton Graceful 6th, 45459.
- 1104 N. J. Vagg, WURRONG VERBENA 2nd, Vol. 45, (56), c. 6/8/52, s Glengowrie Bold Mariner, 13625, d Glengowrie Verbena 2nd, 43602.

CHAMPION AYRSHIRE COW OR HEIFER (excluding Class 184)—Government Certificate, Society's Rosette, Sash presented by The Ayrshire Cattle Herd Book Society of Australasia (Federal Council), Medal presented by The Ayrshire Cattle Herd Book Society of Great Britain and Ireland, trophy valued at £5/5/- presented by The Ayrshire Cattle Herd Book Society of Australasia (Victorian Branch), and cash prize of £5, presented by PETERS ICE CREAM (Vic.) LTD., 171 BURNLEY STREET, RICHMOND, E.1.

RESERVE CHAMPION AYRSHIRE COW OR HEIFER — Society's Rosette, and cash prize of £2/10/- presented by PETERS ICE CREAM (Vic.) LTD., 171 BURNLEY STREET, RICHMOND, E.1.

Cash prizes of £10 and £5, offered by THE AYRSHIRE CATTLE HERD BOOK SOCIETY OF AUSTRALASIA (Victorian Branch), will be awarded to the exhibitor of the Champion Cow and Reserve Champion Cow respectively if they have, under official Government test in one lactation period of 273 days, produced 150 lbs. butter fat in excess of their age standard.

The Utility that has **EVERYTHING**

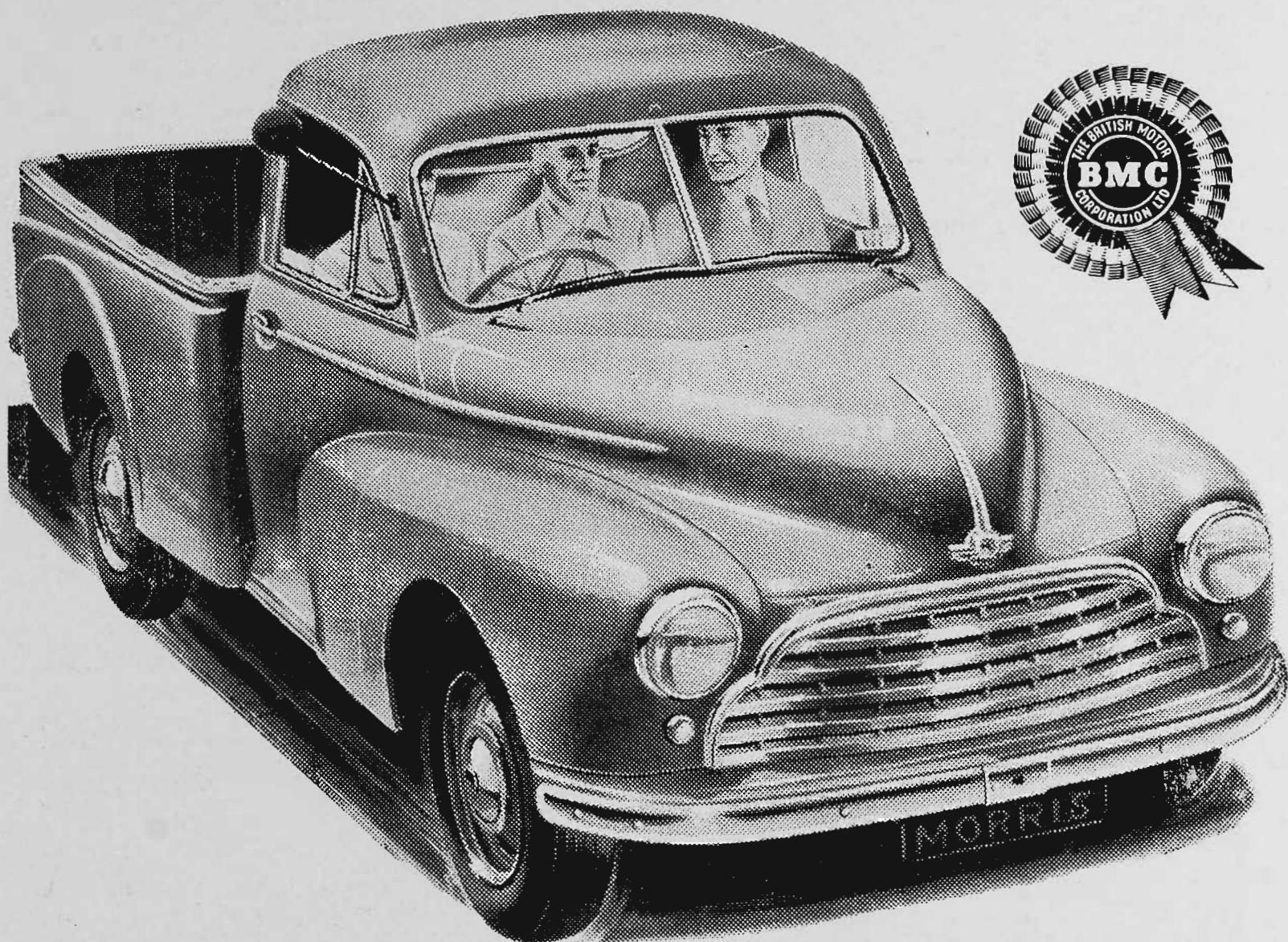

MORRIS $\frac{1}{2}$ TON UTILITY

Everything you could wish for in light transport — smart modern lines, car-type comfort and economy, low upkeep, and sturdiness to tackle the roughest conditions. Come in and inspect this quality-built Morris — it's the ideal utility for YOU.

Also Available: 25-Cwt. "LC" Trucks, 2-3-Ton and Heavy Duty 5-Ton Trucks

Sole Distributors for Victoria and Southern Riverina:

LANE'S MOTORS PTY. LTD.

89-109 EXHIBITION STREET, MELBOURNE - - - CENT. 10490

CHAMPION DAIRY COW

NOMINATION
979 THE AUSTRALIAN PRIMARY PRODUCERS' UNION (Victorian Division) offers a trophy and cash prize of a total value of £50. For full particulars see end of Section 22.

CLASS

184. **HEIFER**, born between 30th June, 1953, and 1st November, 1953.—Prizes: £3, £2, £1, Card.
- 1105 G. V. Bingham, BELLWOOD GREETINGS, C.R., (113), c. 2/7/53, s Kyle Heroic, 12677, d Kyle Greta 2nd, 46361.
- 1106 J. M. Buchanan & Son, GLENEIRA HOSTESS, C.R., (506), c. 12/8/53, bred by J. M. Buchanan, s Gleneira Bandit, Vol. 44, d Gleneira Hosanna, 45703.
- 1107 A. Bunn & Son, WATTLE PARK LACE, C.R., (360), c. 13/9/53, s Wattle Park Digger, Vol. 44, d Wattle Park Lux, 47102.
- 1108 C. A. Burness, ALLOWAY BREEZE, C.R., (41), c. 20/7/53, s Alloway Beau Jean, 13370, d Beltana May 6th, 43041.
- 1109 C. A. Burness, ALLOWAY HIGHLIGHT, C.R., (43), c. 10/8/53, s Alloway Silver Echo, Vol. 44, d Alloway Twilight, Vol. 44.
- 1110 H. D. W. Canobie, OSBORNE PARK MARINA, C.R., (187), c. 30/10/53, s Glengowrie Dark Mariner, Vol. 44, d Benbecula Marina, 36938.
- 1111 Mrs. A. Cullen, KYLE GUEST, C.R., (273), c. 4/9/53, s Kyle Lament, 13741, d Kyle Gardinia, 36518.
- 1112 Mrs. A. Cullen, KYLE HOBBIE, C.R. (274), c. 6/9/53, s Glengowrie Blossatango, 13623, d Kyle Haze, 46363.
- 1113 J. M. Drane, GLENLOTH FAIRLIE, C.R. (317), c. 31/7/53, s Glenloth Reality, 13615, d Glenloth Fairy Fashion, 43622.
- 1114 A. Facey & Sons, GLENGOWRIE PRINCESS TWILIGHT, C.R., (604), c. 17/9/53, s Glengowrie Jennie's Chief, Vol. 44, d Fulham Twilight, 40760.
- 1115 A. Facey & Sons, GLENGOWRIE QUEEN BESS, C.R., (606), c. 21/9/53, s Glengowrie Baron Alister, 13160, d Glengowrie Lady Bess, 39481.
- 1116 G. A. Fraser & Son, BONNIE DOON SUZANNE, C.R., (446), c. 9/10/53, s The Valley Prince Roy, Vol. 44, d Bonnie Doon Shirley, 36954.
- 1117 J. H. Goddard & Son, INVERURIE BESS 2nd, C.R., (505), c. 10/9/53, s Coraville Gold Digger, 11855, d Inverurie Lady Bess, 43789.
- 1118 A. W. Gorman, CATHCART LUSH 3rd, C.R., (859), c. 21/9/53, s Glenloth Majestic, 13649, d Cathcart Lush, 43194.
- 1119 N. Hall, BELFORD PARK BUTTER FLOWER 3rd, C.R., (179), c. 12/9/53, s Oakbank Glen Gold, Vol. 44, d Belford Park Butter Girl, 44703.
- 1120 C. H. Hawkins & Son, THE VALLEY JOLLITY, C.R., (572), c. 15/9/53, s Glengowrie Flash Master, 13633, d Benbecula Janey, 43051.
- 1121 C. H. Hawkins & Son, THE VALLEY MARINA 2nd, C.R., (576), c. 3/10/53, s The Valley Mahram, 13006, d Benbecula Miracle, Vol. 44.
- 1122 J. L. C. Henderson, CARRACOORTE BONNIE LULU, C.R., (20-53), c. 10/10/53, s Uroonda Master Willie, Vol. 44, d Carracoorte Bonnie Lucy, Vol. 44.
- 1123 J. L. C. Henderson, CARRACOORTE BONNIE PATRICE, C.R. (21-53), c. 13/10/53, s Uroonda Master Willie, Vol. 44, d Carracoorte Bonnie Princess, Vol. 44.
- 1124 J. L. C. Henderson, CARRACOORTE STATELY BUNTY, C.R., (22-53), c. 19/10/53, s Uroonda Master Willie, Vol. 44, d Carracoorte Blonde Bunty, Vol. 44.
- 1125 Mill Bros., GLEN COOEE SPARKLE, C.R. (350) c. 26/9/53, s Glen Cooe Caretaker, 13149, d Glen Muir Sparkle, 42247.
- 1126 E. O'Mara & Sons, CARAGLEN PEA, C.R., (184), c. 19/10/53, s Thirlmere Anthony, 13864, d Caraglen Peach, Vol. 44.
- 1127 A. J. & R. Parker, DELAMERE PANIC, C.R., (282), c. 9/8/53, s Glengowrie Bold Mariner 2nd, 13626, d Delamere Prim, 45292.

- 1128 W. S. Skinner, WILLMAY PATSY, C.R., (62), c. 19/7/53, s Blair Athol Brown Baron 2nd, 13446, d Willmay Lady Patricia, Vol. 44.
- 1129 W. S. Skinner, WILLMAY SPANGLE 3rd, C.R., (70), c. 10/10/53, s Blair Athol Brown Baron 2nd, 13446, d Kyle Spangle, 46370.
- 1130 N. J. Vagg, WURRONG JANE, C.R., (76), c. 24/8/53, s Glengowrie Vanquish, 13644, d Hampden Janice, Vol. 45.

CLASS

185. **BULL**, 5 years old or over.—Prizes: £10, £4, £2, Card.

- 1131 C. A. Burness, ALLOWAY BEAU JEAN, 13370, (6), c. 27/5/50, s Myola Joss, 12395, d Leafmore Miss Jean, 41161.
- 1132 H. D. W. Canobie, OSBORNE PARK HEATHER BOY, 13267, (138), c. 29/9/48, s Osborne Park Flashlight 2nd, 12695, d Kyle Heather, 41129.
- 1133 A. Facey & Sons, GLENGOWRIE BARON AGAIN, 12317, (182), c. 6/7/45, s Glengowrie Jean's Baron, 11549, d Glengowrie Lady Bess, 39481.
- 1134 G. G. Foletta & Son, GLENGOWRIE FLASH BARON 2nd, 12907, (231), c. 25/10/47, bred by A. Facey & Sons, s Glengowrie Lord Byron, 11550, d Glengowrie Lady Bess, 39481.
- 1135 C. H. Hawkins & Son, BLAIR ATHOL BROWN BARON 2nd, 13446, (129), c. 24/3/49, bred by A. E. Speirs & Sons, s Glengowrie Baron Again, 12317, d Blair Athol Vera, 43077.
- 1136 Mill Bros., GLEN COOEE CARETAKER, 13149, (455), c. 4/8/48, s Glengowrie Sun, 12324, d Glen Cooe Carnation, 42147.

186. **BULL**, 4 years old.—Prizes: £10, £4, £2, Card.

- 1137 A. Facey & Sons, GLENGOWRIE FLASH JAMIE, 13631, (279), c. 24/7/50, s Glengowrie Baron Bold, 12903, d Glengowrie Flash Jean, 40836.
- 1138 G. G. Foletta & Son, ACHERON PARK STATESMAN, Vol. 44, (254), c. 2/7/50, s Glengowrie Baron Jene, 13162, d Uroonda Stately, 36789.
- 1139 J. L. C. Henderson, UROONDA MASTER WILLIE, Vol. 44, (253), c. 9/8/50, bred by T. S. Paternoster, s Uroonda Master Jean, 13320, d Uroonda Bramble, 42775.
- 1140 McNab Bros., OAKBANK RHODES, Vol. 44, (0-15), c. 4/11/50, s Oakbank Averne, 11938, d Oakbank Resorting, 37560.

187. **BULL**, 3 years old.—Prizes: £8, £4, £2, Card.

- 1141 A. Bunn & Son, WATTLE PARK RADAR, Vol. 44, (304), c. 25/10/51, s Wattle Park Envoy, 13323, d Wattle Park Remembrance, 41479.
- 1142 A. Facey & Sons, GLENGOWRIE JENNIE'S CHIEF, Vol. 44, (294), c. 7/9/51, s Glengowrie Baron Alister, 13160, d Glengowrie Lady Jennie, 45812.
- 1143 J. H. Goddard & Son, INVERURIE BOB, Vol. 44, (456), c. 26/8/51, s Coraville Gold Digger, 11855, d Alandale Birdie, 41612.
- 1144 N. Hall, GLENGOWRIE BROWN MARSHAL, Vol. 44, (300), c. 12/12/51, bred by A. Facey & Sons, s Glengowrie Baron Alister, 13160, d Glengowrie Marchioness, 45825.
- 1145 C. H. Hawkins & Son, THE VALLEY MARSHAL 2nd, Vol. 44, (509), c. 18/10/51, s Benbecula Bernie, 13433, d Benbecula Merrilyn, Vol. 44.
- 1146 A. J. & R. Parker, DELAMERE MASTER BOLD, Vol. 44, (258), c. 2/12/51, s Glengowrie Bold Mariner 2nd, 13626, d Delamere Miss Fleurette, 45236.
- 1147 N. J. Vagg, GLENGOWRIE SNOWDEN 2nd, Vol. 44, (295), c. 15/9/51, bred by A. Facey & Sons, s Glengowrie Baron Bold, 12903, d Glengowrie Snowdrift 3rd, 39490.

CLASS

188. **BULL, 2 years old.—Prizes: £4, £2, £1, Card.**

- 1148 A. Bunn & Son, WATTLE PARK GOLDEN GUINEA, Vol. 44, (330), c. 16/9/52, s Wattle Park Bell Boy, Vol. 44, d Hyde Park Avis, Vol. 44.
- 1149 H. D. W. Canobie, OSBORNE PARK MAJESTIC, Vol. 45, (175), c. 27/9/52, s Osborne Park Hallmark, Vol. 44, d Benbecula Marina, 36938.
- 1150 S. R. Churchill, INGLESIDE STYLISH LAD (imp. N.Z.), 17628 N.Z.A.H.B., (795 11-2), c. 10/10/52, bred by J. W. Morton, s Ardgowan Miracle, 15621 N.Z.A.H.B., d Ingleside Sunbeam, 39230 N.Z.A.H.B.
- 1151 Mrs. A. Cullen, THE VALLEY JAMIE, Vol. 45, (531), c. 17/8/52, bred by C. H. Hawkins & Son, s Glengowrie Baron Footprint, 12904, d Benbecula Janey, 43051.
- 1152 J. M. Drane, GLENLOTH GOLDEN PIPPIN, Vol. 45, (136), c. 8/10/52, s Glengowrie Jennie's Baron, 13635, d Glenloth Grace 2nd, 45872.
- 1153 A. Facey & Sons, GLENGOWRIE BARON WILLIE 2nd, Vol. 45, (316), c. 6/1/53, s Glengowrie Baron Alister, 13160, d Glengowrie Mademoiselle Blanche 2nd, 45819.
- 1154 Flanagan Bros., RETREAT PYRENE'S MAJESTIC, Vol. 44, (107), c. 25/9/52, bred by W. X. & S. G. Muhlebach, s Glengowrie Baron Majestic, 12905, d Retreat Pyrene, 33959.
- 1155 G. A. Fraser & Son, BONNIE DOON BROWN LOCK, Vol. 44, (421), c. 16/8/52, s Bonnie Doon Billie, 13451, d Bonnie Doon Biddy, 44841.
- 1156 A. W. Gorman, CATHCART BON HIGHLANDER, Vol. 45, (820), c. 27/9/52, s Glen Muir Highlander, 12623, d Cathcart Banaries, 36121.
- 1157 C. H. Hawkins & Son, THE VALLEY GREAT SCOT, Vol. 45, (558), c. 4/12/52, s Glengowrie Baron Footprint, 12904, d Drayton Gwennie, 45461.
- 1158 C. H. Hawkins & Son, THE VALLEY SUNSHINE, Vol. 45, (542), c. 11/10/52, s Glengowrie Flash Master, 13633, d Benbecula Sonia, Vol. 44.
- 1159 J. A. G. McNab, HUTTON PROTEIN, Vol. 45, (2-3), c. 9/11/52, s Oakbank Admiral, Vol. 44, d Hutton Precious, Vol. 44.
- 1160 E. O'Mara & Sons, THE VALLEY TOP GRADE, Vol. 45, (534), c. 8/9/52, bred by C. H. Hawkins & Son, s The Valley Mahram, 13006, d The Valley Peggy 3rd, 42725.
- 1161 A. J. & R. Parker, GLENGOWRIE BERNIE, Vol. 45, (314), c. 10/11/52, bred by A. Facey & Sons, s Glengowrie Baron Alister, 13160, d Glengowrie Lady Bernice, 45808.
- 1162 James M. Robertson, GLENGOWRIE BARON BELMONT, Vol. 45, (312), c. 25/10/52, bred by A. Facey & Sons, s Glengowrie Baron Alister, 13160, d Glengowrie Lady Brown, 39482.
- 1163 W. S. Skinner, BLAIR ATHOL BONNY LAURIE, Vol. 44, (161), c. 30/9/52, bred by A. E. Speirs & Son, s Blair Athol Monarch, 13450, d Blair Athol Leafy, 38951.
- 1164 N. J. Vagg, WURRONG BEAU'S BARON, Vol. 45, (69), c. 25/12/52, s Glengowrie Bold Mariner, 13625, d Glengowrie Boquet, 42205.

CHAMPION AYRSHIRE BULL (excluding Class 189)—Government Certificate, Society's Rosette, Sash presented by the Ayrshire Cattle Herd Book Society of Australasia (Federal Council), Medal presented by The Ayrshire Cattle Herd Book Society of Great Britain and Ireland, trophy valued at £5/5/- presented by The Ayrshire Cattle Herd Book Society of Australasia (Victorian Branch), and cash prize of £5, presented by PETERS ICE CREAM (Vic.) LTD., 171 BURNLEY STREET, RICHMOND, E.1.

RESERVE CHAMPION AYRSHIRE BULL—
Society's Rosette, and cash prize of £2/10/- presented by PETERS ICE CREAM (Vic.) LTD., 171 BURNLEY STREET, RICHMOND, E.1.

Cash prizes of £10 and £5, offered by THE AYRSHIRE CATTLE HERD BOOK SOCIETY OF AUSTRALASIA (Victorian Branch) will be awarded to the exhibitors of the Champion and Reserve Champion Bull respectively if their dams have, under official Government test, in one lactation period of 273 days, produced 150 lbs. butter fat in excess of their age standard.

CLASS

189. **BULL, born between 30th June, 1953, and 1st November, 1953. — Prizes: £6/13/4, £4/15/-, £2/16/8, £1/7/6, 18/4, 9/2, including Sweepstakes. A compulsory Sweepstakes of £1 for each entry is included in this class, the total Sweepstakes is divided into six prizes in the proportion of one-third, one-fourth, one-sixth, one-eighth, one-twelfth and one-twentyfourth and added to the prize money as offered. Entry fee and Sweepstakes, £2; Members, £1/15/-.**

To be eligible for this Class, exhibits must be from dams which in one lactation period of 273 days have gained a certificate under official or semi-official tests. Certificates of test other, than Victorian, must accompany the entry form.

- 1165 G. V. Bingham, BELLWOOD ARNOLD, C.R., (114), c. 3/7/53, s Kyle Heroic, 12677, d Coraville Alison, 37950.
- 1166 S. R. Churchill SOMERFORD PARK JUPITER, C.R., (68), c. 10/9/53, s Somerford Park Master, Vol. 44, d Willow Banks Joyous, Vol. 44.
- 1167 A. Facey & Sons, GLENGOWRIE PRINCE JOYCE, C.R., (324), c. 22/10/53, s Glengowrie Baron Alister, 13160, d Glengowrie Miss Joyce, 39487.
- 1168 G. A. Fraser & Son, BONNIE DOON SIR ALBERT, C.R., (447), c. 11/10/53, s The Valley Prince Roy, Vol. 44, d Bonnie Doon Sabina, Vol. 44.
- 1169 J. H. Goddard & Son, INVERURIE TRUMPETER, C.R., (504), c. 25/8/53, s Coraville Gold Digger, 11855, d Inverurie Thistledown 4th, 43804.
- 1170 J. L. C. Henderson, CARRACOORTE MASTER PETER, C.R., (8-53), c. 18/7/53, s Uroonda Master Willie, Vol. 44, d Carracoorte Pamela, 40449.
- 1171 E. O'Mara & Sons, CARAGLEN ADVOCATE, C.R., (172), c. 4/7/53, s Oakbank Danny Boy, 13786 d Caraglen Addy, 41859.
- 1172 James M. Robertson, MILL SPRINGS BARON MAJESTIC, C.R., (178), 28/10/53, s Glengowrie Baron Sirdar, 13621, d Mill Spring Lois, 46553.
- 1173 James M. Robertson, MILL SPRINGS FLASH MASTER, C.R., (169), c. 20/8/53, s Glengowrie Baron Sirdar, 13621, d Mill Springs Marie's Joy, Vol. 44.
- 1174 N. J. Vagg, WURRONG LYN'S SNOWDEN, C.R., (75), c. 23/8/53, s Glengowrie Snowden 2nd, Vol. 44, d Wurrong Lyn, 47252.
- 1175 N. J. Vagg, WURRONG MONARCH, C.R., (79), c. 1/10/53, s Glengowrie Snowden 2nd, Vol. 44, d Glengowrie Marana 2nd, 45821.

CLASS

190. *BULL, 1 year old. Competition in this Class is limited to animals entered in the ordinary Classes. A bull will be eligible for entry in this Class if his dam has obtained her certificate under official or semi-official Herd Test. Judging will be on points, 50 points being allowed for type and 50 for production, on the basis of one point for every 5 lbs. of butter-fat actually produced by the bull's dam, over and above the amount required to gain her official certificate. The basis for calculation of test records will be a 273-day lactation period and if records are for a longer or shorter period points will be allotted pro rata. The owners of exhibits in this Class have the option of stating on their entry forms the prices at which they are prepared to sell such exhibits. Prices so given are to be published in the Catalogue, and when a price has been published, the owner shall be compelled to accept such price, except in the event of two or more persons claiming the bull at the published price. (Special).—Prizes: £5, £3, £1.

- 1-1176 G. V. Bingham, BELLWOOD ARNOLD, C.R. (See also Class 189).
 1177 S. R. Churchill, SOMERFORD PARK JUPITER, C.R. (See also Class 189).
 3-1178 G. A. Fraser & Son, BONNIE DOON SIR ALBERT, C.R. (See also Class 189).
 1179 J. H. Goddard & Son, INVERURIE TRUMPETER, C.R. (See also Class 189).
 1180 James M. Robertson, MILL SPRINGS FLASH MASTER, C.R. (See also Class 189).
 2-1181 N. J. Vagg, WURRONG MONARCH, C.R. (See also Class 189).

191. *GROUP PRIZES (Special): One male and two females, any age. Exhibits must have been the property of the exhibitor for three months prior to the Show. Competition for these prizes is limited to animals entered in the ordinary classes.—Prizes: £4, £1, Card.

- 2-1182 A. Bunn & Son.
 1183 C. A. Burness.
 1-1184 A. Facey & Sons.
 1185 G. A. Fraser & Son.
 1186 J. H. Goddard & Son.
 1187 N. Hall.
 3-1188 C. H. Hawkins & Son.
 1189 J. L. C. Henderson.
 1190 McNab Bros.
 4-1191 N. J. Vagg.

192. *GROUP PRIZES (Special): One male and two females, or, alternatively, three females, 3 years old and over, by the same sire, and bred by exhibitor. The name of the sire must be stated on the entry form. Competition for these prizes is limited to animals entered in the ordinary classes. Prizes: £6/6/-, £3/3/-, £1/1/- (of which £6/6/- is presented by THE AYRSHIRE CATTLE HERD BOOK SOCIETY OF AUSTRALASIA (VICTORIAN BRANCH)).

- 1192 C. A. Burness, Sire of Group: MYOLA JOSS, 12395.
 1-1193 A. Facey & Sons, Sire of Group: GLENGOWRIE JEAN'S BARON, 11549.
 1194 G. A. Fraser & Son, Sire of Group: GLENGOWRIE HALLMARK, 12320.

- 1195 J. H. Goddard & Son, Sire of Group: CORAVILLE GOLD DIGGER, 11855.
 1196 C. H. Hawkins & Son, Sire of Group: GLENGOWRIE BARON FOOTPRINT, 12904.
 1197 McNab Bros, Sire of Group: OAKBANK AVERNE, 11938.
 1198 James M. Robertson, Sire of Group: GLENGOWRIE MR. JOYCE, 13168.

CLASS

193. *GROUP PRIZES (Special): One male and two females, or alternatively three females, 2 years old and under, by the same sire, and bred by exhibitor. The name of the sire must be stated on the entry form. Competition for these prizes is limited to animals entered in the ordinary classes.—Prizes: £6/6/-, £3/3/-, £1/1/- (of which £6/6/- is presented by THE AYRSHIRE CATTLE HERD BOOK SOCIETY OF AUSTRALASIA (VICTORIAN BRANCH)).

- 1199 A. Facey & Sons, Sire of Group: GLENGOWRIE BARON ALISTER, 13160.
 1200 J. H. Goddard & Son, Sire of Group: CORAVILLE GOLD DIGGER, 11855.
 1201 C. H. Hawkins & Son, Sire of Group: GLENGOWRIE FLASH MASTER, 13633.
 1202 J. L. C. Henderson, Sire of Group: UROONDA MASTER WILLIE, Vol. 44.
 1203 N. J. Vagg, Sire of Group: GLENGOWRIE BOLD MARINER, 13625.

194. *GROUP PRIZES (Special): Four females, any age, bred by exhibitor, not necessarily by the same sire. Competition for these prizes is limited to animals entered in the ordinary classes. Prizes: £6/6/-, £3/3/-, £2/2/-, presented by HAROLD HAWKINS Esq., SHEPPARTON.

- 1204 J. M. Buchanan & Son.
 1205 A. Bunn & Son.
 1206 C. A. Burness.
 1207 J. M. Drane.
 1208 A. Facey & Sons.
 1209 G. A. Fraser & Son.
 1210 J. H. Goddard & Son.
 1211 N. Hall.
 1212 C. H. Hawkins & Son.
 1213 James M. Robertson.
 1214 N. J. Vagg.

Groups will not be judged until all judging in the individual classes is completed. Cows in milk entered for Group Classes must be milked out after judging in single classes is completed.

A SPECIAL RIBBON will be awarded to the most successful exhibitor in this Section. Three points will be awarded for a first prize in each numbered class, two points for a second prize, and one point for a third prize. In the event of a tie, two points will be awarded for Championship and one point for Reserve Champion awards.

A FACEY + SONS

AYRSHIRE SIRES' MEMORIAL.

A Special Prize of £5/5/-, donated by THE AYRSHIRE CATTLE HERD BOOK SOCIETY OF AUSTRALASIA (VICTORIAN BRANCH), will be awarded annually for the Most Successful Sire in the above Classes.

The prize will be awarded to the breeder who owned the bull when the prize-winning stock were sired.

*BREEDER OF SIRE BARCLAY SCOTT + SON
 SIRE CORAVILLE GOLD DIGGER (11855)
 BREEDERS OF STOCK J. H. GODDARD + SON*

Three points will be awarded for a first prize, two points for a second, and one point for a third prize in all classes. In the event of a tie, three additional points will be awarded for each Championship, and two additional points for each Reserve Championship. These additional points will be awarded only to those bulls which tied in the original allocation.

The names of the winning sire for the year and of the breeder of the sire will be recorded permanently upon an Honour Board, which will be displayed in the Ayrshire Cattle Pavilion during the Show.

Section 20—Jerseys

JUDGE: R. H. ROSE, Esq.

STEWARDS: A. P. MOORE, Esq: DESMOND BENNETT, Esq: ALAN McDONALD, Esq.

Entries will be accepted on the understanding that, should they be in excess of the accommodation, the number of exhibits will be reduced accordingly.

*Denotes Special class.

Exhibits in this section can only be entered in one ordinary class.

An exhibit cannot be entered in a special class unless it has been entered in an ordinary class.

No animal born on or after 1st November, 1953, may be exhibited.

Entries of milking stock will only be accepted subject to the Special Regulation regarding the disposal of milk (see head of Cattle Section).

Cattle entered in this Section must be registered in the Jersey Stud Book of Australia, or in an approved Jersey Herd Book, and animals born on or after 1st July, 1953, must be recorded in the Calf Register.

For particulars of registration in the Jersey Stud Book of Australia, apply to the Secretary, Australian Jersey Herd Society (Victorian Branch), 422 Collins Street, Melbourne, C.1.

Inspectors appointed by the Australian Jersey Herd Society (Victorian Branch) will examine stock entered for exhibition to ensure that all are tattooed in accordance with the Herd Book Regulations. Any found not correctly or not legibly tattooed will be disqualified.

All exhibits will be inspected to ascertain that they are of a satisfactory standard. (See Regulation at head of Cattle Section).

All cattle entered in this Section must be certified tuberculosis free. Animals from herds listed as accredited or in process of accreditation under the Accredited Tubercle-free Herd Scheme conducted by the Department of Agriculture, Victoria, need not be individually tested, but all other cattle exhibited must be tuberculin tested within ninety days prior to the opening date of the Show. Certificates for these individual tests must accompany entry forms.

Attendants leading stock in the judging ring and on parade must wear uniform grey coats, which can be secured from the Society.

All prize-winning cattle must be paraded. (See Regulation at head of Cattle Section).

Cows or Heifers entered in the "In Calf" Classes must be stripped out prior to entering the Judging Ring.

The Judge of Jerseys will not penalise exhibits because they are dehorned.

(For particulars of conditions in Type and Utility Classes, see Section 23).

NICHOLAS PTY. LTD., Manufacturers of "Vetemul" supplying vitamins A and D3, "Mastics" for mastitis in cows, "Hytona" for growth stimulation in calves and "Sulpha G" for white scours in calves, have donated the sum of £2/2/- towards the prize money in this Section.

THE GIPPSLAND AND NORTHERN CO-OPERATIVE CO. LTD. has donated £3/3/- towards the prize money in this Section.

ENTRY FEE IN ALL CLASSES £1,
MEMBERS 15/-.

CLASS

195. COW, 6 years old or over (in milk).—
Prizes: £10, £4, £2, Card.

- 31215 J. Anderson & Son, KING'S VALE LINDA 144th, 30038 (796), c. 20/8/48, s Rutland Baron 10th, 871, d King's Vale Linda 103rd, 77179.
- 1216 J. Anderson & Son, KING'S VALE LINDA 148th, 30040 (814), c. 7/1/49, s Rutland Baron 10th, 871, d King's Vale Linda 97th, 72223.
- 1217 J. Anderson & Son, KING'S VALE ROSELLA 102nd, 22920 (752), c. 13/5/47, s Rutland Baron 10th, 871, d King's Vale Rosella 50th, 82221.
- 1218 J. W. Anderson, AMESBURY FLORA, 4586 (136), c. 22/10/44, s Amesbury Pansy's Boy 2nd, 20329, d Amesbury Fan, 97099.
- 1219 J. W. Anderson, AMESBURY SERENE, 9717 (129), c. 30/8/44, s Selsey Distinction, 20142, d St. Helena Sheila, 64169.
- 1220 Mrs. S. R. Askew, GLENAVON DUCHESS 10th, 45641 (525), c. 26/11/48, bred by W. J. Clark, s Glenavon Stylish Prince, 2432, d Rochdale Duchess 6th, 3534.
- 1221 Ballarat Orphanage, ORPHANAGE ZAFFARINE 23rd, 56292 (888), c. 30/12/47, s Orphanage Silver Star, 3142, d Orphanage Zaffarine 14th, 83303.
- 1222 Ballarat Orphanage, ORPHANAGE QUICKSAND 32nd, 48988 (917), c. 1/8/48, s Orphanage Melba's Chieftain, 3138, d Orphanage Quicksand 21st, 16701.
- 21223 R. C. Broad, FRANCLIFF BERYL 17th, 36144 (164), c. 10/10/48, s Austral Park Pioneer, 16264, d Grangelea Beryl, 86626.
- 1224 W. J. Carne, GLENCARNE MAGNETO'S LASSIE, 29065 (82), c. 17/10/47, s Ovalau Magneto, 22205, d Glencarne Madeira's Lass 12803.
- 1225 W. J. Clark, GLENAVON DUCHESS 6th, 29048 (430), c. 30/7/47, s Austral Park Midwatch, 19282, d Rochdale Duchess 23rd, 17282.
- 41226 W. J. Clark, GLENAVON NITA 3rd, 29053 (448), c. 17/9/47, s Austral Park Midwatch, 19282, d Rochdale Needle's Beauty 4th, 78642.
- 1227 G. & R. Cox, BEMERSYDE DESIGN'S EILEEN 5th, 4880 (45), c. 26/11/44, s Belgonia Design's Souvenir, 21520, d Belgonia Eileen 4th, 51703.
- 1228 G. & R. Cox, BEMERSYDE EILEEN 13th, 34123 (78), c. 21/8/47, s Belgonia Design's Souvenir, 21520, d Bemersyde Design's Eileen 4th, 341.
- 1229 W. P. Drechsler, BLYTHESWOOD GALLANT'S CARESS, 4991 (145), c. 13/8/46, bred by A. G. Wilson Pty. Ltd., s Glen Iris Royal Gallant (imp. in dam), 13433, d Lyndhurst Cuddle, 2442.
- 1230 R. Fox, ALEXANDRA SPOTTED BONNIE, 42906 (308), c. 21/5/49, bred by A. Kelly, s Alexandra Bonnie's Lad, 3751, d Alexandra Joyful Lyn, 19643.

JERSEYS Are Best

Up to 1954

JERSEYS Have won the Government
Herd Prize 33 times in 38
years.



Make sure to buy your dairy
bull from this tested and proved
dairy breed.

CALL UPON THE JERSEYS AT THE SHOW.

The Society's Kiosk on the Showgrounds
is right at the Entrance to the Jersey
Pavilion.

THE AUSTRALIAN JERSEY HERD SOCIETY

(Victorian Branch)

Temple Court (9th Floor)

422 COLLINS ST., MELBOURNE

If you will have the best only, then you
must have Jerseys.

The Annual Meeting of Members will be held at the
Show Grounds on Monday, 27th September, 1954.

- abs 1231 N. G. Hodgins, WARCOCK PEERESS 2nd, 32896 (31), c. 2/10/47, bred by W. & Mrs. E. Lawton, s Merridale Blonde Star (imp. N.Z.), 3734, d Wilda Park Precious, 19078.
- 1232 H. Jackson, LOCKINGTON BONNIE SUSPENSE, 14962 (76), c. 30/7/45, s Belgonia Nuffield, 21524, d Surrey Bonnie Madeira 12th, 95908.
- 1233 H. Jackson LOCKINGTON BONNIE STAR, 38285 (170), c. 7/8/48, s Lockington Bonnie Design, 2826, d Lockington Noella's Star, 82500.
- 1234 F. G. Johnson, ANTRIM RANUNCULUS, 33626 (157), c. 2/7/47, bred by Mrs. A. Trigg, s Spring Valley Ranunculus 2nd's Prince, 3400, d Antrim Marjory, 90035.
- 1235 F. G. Johnson, FIREBRACE DAISY, 36073 (62), c. 2/8/48, s Devon Park Marie's Victorious 2nd, 1237, d Devon Park Standard Daisy, 85971.
- abs 1236 A. R. Land, NOONAVALE AIM'S MAID 16559 (52), c. 24/5/45, bred by H. M. Waite, s Milvue Dainty's Aim, 22043, d Ambyne Golden Maid, 97093.
- 1237 W. J. McCallum & Sons, THE WATTLES ROSETTE 2nd, 25749 (391), c. 15/10/47, bred by N. H. Enders, s Lynbrae Goldfinder, 21980, d The Wattles Rosette, 8920.
- abs 1238 P. J. Maloney & Son, RUSH'S PANCAKE (imp.), 32070, (763), c. 25/3/47, bred by C. J. Pallot, s Rush's Designer, 7541, P.S.C.—J.H.B., d Golden Pancake 70236, P.S.H.C., J.H.B.
- / 1239 P. J. Maloney & Son, BELGONIA LADY CAPTURE 3rd, 27252 (657), c. 17/7/48, s Aim High (imp.), 13429, d Belgonia Lady Capture, 70236.
- 1240 R. A. Peck, LYNBRAE PANSY 7th, 38359 (162), c. 6/10/48, s Rochdale Jersey Lad 3rd, 20101, d Selsey Pansy 3rd, 83878.
- 1241 H. Prince, WINDREST GRACEFUL MARIE, Vol. 41, (191), c. 21/7/47, bred by Dr. A. R. Haywood, s Windrest Charming Quattor 2nd, 3628, d Windrest Rosebay's Marie 2nd, 19177.
- 1242 J. E. Prosser, CYPRUS GROVE SAPPHIRE, 35245 (34), c. 6/4/49, s Glenavon Real Gem, 2426, d Cyprus Grove Gay Lass, 11506.
- 1243 T. W. Robinson & Son, PINE RIDGE LADY 10th, 24832 (290), c. 20/7/48, bred by Nancarrow Bros, s Navua Regal Heritage, 22112, d Pine Ridge Lady, 68651.
- 1244 W. D. Sawyer, NEWLANDS BEAUTY 2nd, 39788 (48), c. 15/7/48, bred by P. A. Woodyer, s The Hollies Pearl's Beau, 3476, d Newlands Beauty, 24413.
- 1245 L. Williams, ELENKO PRIMROSE, 28566 (39), c. 12/10/46, s Nyroca Rosie's Clipper (imp. in dam N.Z.) 22520, d Bamawm Primrose, 47102.

CLASS

196. COW, 5 years old (in milk).—Prizes: £10, £4, £2, Card.

- 1246 J. Anderson & Son, KING'S VALE ROSELLA 122nd, 37686, (852), c. 27/3/50, s Cullena Linda's Courage, 4028, d King's Vale Rosella 55th, 82224.
- 4 1247 J. Anderson & Son, KING'S VALE JESSEMIA 30th, 37666, (838), c. 12/9/49, s Cullena Linda's Courage, 4028, d King's Vale Jessemia 28th, 22908.
- / 1248 R. C. Broad, TOLGARTH ELLOUS, (imp. N.Z.), Vol. 42, (C28), c. 12/8/49, bred by H. H. Sutton & Sons, s Tolgarth Illustrious, 157803 N.Z.J.H.B., d Tolgarth Elsan, 214040 N.Z.J.H.B.
- 2 1249 R. C. Broad, FRANCLIFF PEARL 4th, 53765, (205), c. 15/10/49, s Warwick Wonderful Advancer, 8290, d Francliff Pearl, 53763.
- abs 1250 R. C. Broad, FRANCLIFF BERYL 19th, 36146, (198), c. 24/9/49, s Myamyn Midstream, 3017, d Francliff Beryl 5th, 12540.
- 1251 W. J. Clark, GLENAVON DUCHESS 15th, 45643, (505), c. 27/9/49, s Glenavon Golden Lad, 5652, d Glenavon Duchess 6th, 29048.
- 1252 G. & R. Cox, BEMERSYDE EILEEN 23rd, 43450, (111), c. 8/10/49, s Windrest Noble Companion, 6527, d Bemersyde Eileen 7th, 10332.
- 1253 F. G. Johnson, WOLRAH BUNTY 5th (Got by A.I.), 58145, (178), c. 6/4/50, bred by F. E. Ware, s Glenara Golden Shadow (imp. N.Z.), 22516, d Wolrah Bundy 3rd, 19237.
- 1254 A. R. Land, THE WATTLES PRINCESS 15th, 41604, (408), c. 11/7/49, bred by N. H. Enders; s Nyroca Hazel's Count 2nd, 1605, d The Wattles Princess 11th, 25745.

Dennys, Lascelles Limited

ST. JAMES' BUILDINGS
133 WILLIAM ST., MELB.

BRANCHES AND AGENCIES throughout
VICTORIA, RIVERINA and SOUTH-EAST
SOUTH AUSTRALIA.

STOCK: Weekly sales conducted at New-
market. STOCK classed and sold by a keen
and expert staff.

LAND: A live and well-organized Land
Department offers unequalled service.

Particulars of Stock and Land
for Private Sale are invited,
and receive immediate atten-
tion.

Telephones: MU 9464 (4 lines)

PRIVATE:

D. C. Urquhart (UL 6563).
J. B. Willis (LF 3646).
C. W. Gardiner (FU 6139).
S. J. Howard (LB 4086).
C. R. Hunt (LF 8208).
W. G. O'Donnell (FU 5060).

For Newmarket after hours, ring
MU 9464 only.

- 1255 A. R. Land, ELENKO LOVE LIES 7th, 53365, (105), c. 9/9/49, bred by L. Williams; s Nyroca Rosie's Clipper (imp. in dam N.Z.), 22520, d Bamawm Love Lies, 19939. **TRANS TO CLASS 202**
- 1256 Mrs. E. J. McKenzie & Sons, SPRING VALLEY VIRGINIA 64th, 49907, (304), c. 24/7/49, s Selsey Cute Prince, 19060, d Spring Valley Virginia 51st, 100251.
- 1257 P. J. Maloney & Son, BELGONIA BUTTERCUP 17th, 34029, (735), c. 27/9/49, s Belgonia High Caste, 6711, d Belgonia Buttercup 15th, 27228.
- 1258 R. A. Peck, LYNBRAE PETUNIA 3rd, 47737, (196), c. 29/11/49, s Selsey Samares Pinnacle, 4944, d Lumeah Petunia, 93885. **1269 TRANS FROM CLASS 197**
1384 TRANS FROM CLASS 202.
- CLASS
197. COW, 4 years old (in milk).—Prizes: £8 £4, £2, Card.
- 1259 J. Anderson & Son, KING'S VALE ROSELLA 124th, 47061, (860), c. 29/7/50, s King's Vale Radiant, 5877, d King's Vale Rosella 111th, 30047.
- 1260 J. Anderson & Son, KING'S VALE LINDA 161st 47052, (882), c. 5/1/51, s Kameruka Ambassador, 5823, d King's Vale Linda 149th, 30041.
- 1261 J. Anderson & Son, KING'S VALE LINDA 158th, Vol. 41, (876), c. 10/10/50, s Cullena Linda's Courage, 4028, d King's Vale Linda 145th, 30039.
- 1262 J. W. Anderson, AMESBURY GWENDOLINE 8th, Vol. 41, (319), c. 8/7/50, s Selsey Royal Champion, 4939, d Amesbury Gwendoline 5th, 9708.
- 1263 J. W. Anderson, AMESBURY ROYAL FANCY 2nd, Vol. 42, (316), c. 26/7/50, s Selsey Royal Champion, 4939, d Amesbury Fancy, 84861.
- 1264 Mrs. S. R. Askew, RAYWYN STYLISH VIOLA, Vol. 41, (142), c. 18/1/51, s Glenavon Stylish Prince, 2432, d Raywyn Rein's Golden, 40490.
- 1265 R. C. Broad, FRANCLIFF ILLUSION, 53762, (202), c. 7/10/50, s Belgonia Royal Aim 2nd, 1094, d Tolgarth Illusion (imp. N.Z.), 100840.
- 1266 R. C. Broad, GRANGEVILLE GOLDENLEA 2nd, 36697, (160), c. 10/9/50, bred by E. E. Broad, s Warwick Wonderful Advancer, 8290, d Grangeville Goldie 2nd, 13202.
- 1267 T. J. Dunmore, LAURA DELL FLARON, 47375, (121), c. 15/9/50, s St. Joseph's Baron, 4928, d Laura Dell Flarena, 93651.
- 1268 Emmett Bros., THE WATTLES PETAL 23rd, 50320, (443), c. 5/10/50, bred by N. H. Enders, s Nyroca Hazel's Count 2nd, 1605, d The Wattles Petal 19th, 25743. **TRANS TO CLASS 196**
- 1269 L. J. Felmingham, ALEXANDRA SUPREME'S DREAM, 42908, (319), c. 19/8/49, bred by A. Kelly, s Sweet Haven Supreme, 3449, d Alexandra Dreaming Girl, 26794.
- 1270 H. Jackson, LOCKINGTON BONNIE MADEIRA 2nd, 47671, (250), c. 17/8/50, s Rutland Sapper 2nd, 6295, d Lockington Bonnie Josephine, 14961.
- 1271 P. J. Maloney & Son, BELGONIA DAISY (imp. in dam), 34031, (748), c. 8/7/50, s Jingo's Rush Dreamer, 7927, P.S.H.C.-J.H.B., d Popin Daisy (imp.), 31710.
- 1272 T. W. Robinson & Son, PINE RIDGE DREAM GIRL 34th, 40293 (341), c. 13/11/50, bred by E. J. Nancarrow, s Navua Regal Heritage 22112, d Pine Ridge Dream Girl 4th, 68646.
- 1273 C. S. Walker & Son, GRANGEVILLE BETTY, 36684, (156), c. 5/9/50, bred by E. E. Broad, s Warwick Wonderful Advancer, 8290, d Grangeville Beauty, 36680.
- 1274 F. E. Wilcox, GOOLARA STANDARD POSY, 54045, (74), c. 2/11/50, bred by H. D. L. Thompson, s Selsey Samares Standard, 4945, d Selsey Rosebud 2nd, 17630.
- 1275 L. V. Wilkinson, SPRING VALLEY ROSE DREAM 16th, 49900, (326), c. 4/7/50, bred by Mrs. E. J. McKenzie & Sons, s Peacock Victor (imp.), 4803, d Spring Valley Rose Dream 10th, 49898.
- 1276 L. Williams, ELENKO GLORIOUS DESIGN 2nd, 53357, (163), c. 12/1/51, s Elenko Design's Royalist, 8845, d Headland's Sybils Gloria, 71756.
- 1394 TRANS FROM CLASS 203**
1395 TRANS FROM CLASS 203

CLASS

198. HEIFER, 3 years old (in milk).—Prizes: £8, £4, £2, Card.

- 1277 G. R. Anderson & Son, FYANS ROSITA, 33780, (194), c. 26/11/51, s King's Vale Lanus, 7428, d *also* 1278
also 1278 J. Anderson & Son, KING'S VALE BRUNETTE 101st, Vol. 41, (937), c. 21/5/52, s King's Vale Benefactor, 7426, d King's Vale Brunette 75th, 14251. **TRANS TO CLASS 204**
 1279 J. W. Anderson, AMESBURY GWENDOLINE 19th, Vol. 41, (387), c. 8/11/51, s Selsey Royal Champion, 4939, d Amesbury Gwendoline 5th, 9708.
 1280 K. D. Askew, GLENAVON ROYAL PEG 9th, Vol. 41, (686), c. 27/11/51, bred by W. J. Clark, s Glenavon Gold Rein, 2421, d Glenavon Royal Peg 4th, 36399.
 1281 Ballarat Orphanage, ORPHANAGE ANDANTE 11th, Vol. 42, (111), c. 28/9/51, s Orphanage Handsome Observer, 7835, d Orphanage Andante 9th, 4962.
 1282 R. C. Broad, FRANCHIFF ROSE 20th, Vol. 41, (291), c. 1/8/51, s Franchiff Raagar, 7104, d Franchiff Rose 12th, 36182.
 1283 P. W. Clark & Son, COODARDY PRINCESS SATISFACTION 20th, Vol. 41, (386), c. 26/7/51, s Belgonia Juliette's Baron, 19331, d Coodardy Wyandotte Satisfaction, 11292.
also 1284 W. J. Clark, GLENAVON MODEL'S LADY 6th, Vol. 42, (690), c. 2/1/52, s Glenavon Royal Gem, 5655, d Glenavon Model's Lady, 12778.
 3 1285 G. & R. Cox, BEMERSYDE EILEEN 35th, Vol. 41, (148), c. 4/9/51, s Belgonia Advance Aim, 6704, d Bemersyde Eileen 15th, 27331.
also 1286 G. & R. Cox, BEMERSYDE EILEEN 33rd, Vol. 41, (138), c. 8/7/51, s Belgonia Advance Aim, 6704, d Bemersyde Design's Eileen 4th, 341.
 1287 W. P. Drechsler, BERRY BANK LOVE DREAM, Vol. 41, (257), c. 15/8/51, s Warwick Signalman Royal, 8282, d Berry Bank Love Song, 27378.
 1288 Emmett Bros., SHENSTONE GOLDIE 15th, Vol. 42, (389), c. 15/11/51, s Shenstone Waywode, 6320, d Shenstone Goldie 11th, 41014.
 2 1289 H. Jackson, LOCKINGTON BONNIE MADEIRA 3rd, Vol. 41, (283), c. 19/8/51, s Rutland Sapper 2nd, 6295, d Lockington Bonnie Josephine, 14961.
 1290 A. R. Land, THE WATTLES PETAL 25th, 57411, (464), c. 14/8/51, bred by N. H. Enders; s Nyroca Hazel's Count 2nd, 1005, d The Wattles Petal 17th, 3933.
also 1291 A. R. Land, THE WATTLES PETAL 24th, 57410, (454), c. 10/7/51, bred by N. H. Enders; s Nyroca Hazel's Count 2nd, 1005, d The Wattles Petal 21st, 32490.
 1292 Mrs. E. J. McKenzie & Sons, SPRING VALLEY ROSE DREAM 22nd, Vol. 42, (380), c. 15/6/52, s Spring Valley Rose's Diamond, 11020, d Spring Valley Rose Dream 4th, 100249.
 4 1293 P. J. Maloney & Son, BELGONIA MARIE 54th, Vol. 41, (823), c. 15/9/51, s Greek Jester, (imp.), 5696, Belgonia Marie 26th, 10257.
also 1294 P. J. Maloney & Son, BELGONIA LADY CAPTURE 7th, Vol. 42, (813), c. 31/7/51, s Samares Rush's Pride (imp.), 6302, d Belgonia Lady Capture 3rd, 27252.
 1295 P. J. Maloney & Son, BELGONIA EILEEN 44th, Vol. 42, (827), c. 2/10/51, s Samares Rush's Pride (imp.), 6302, d Belgonia Eileen 35th, 27232.
 1296 R. A. Peck, LYNBRAE WATERLILY 28th, Vol. 42, (256), c. 29/9/51, s Selsey Samares Pinnacle, 4944, d Lynbrae Waterlily 17th, 38367.
 1297 L. Williams, ELENKO LOVE LIES 9th, Vol. 41, (182), c. 14/9/51, s Nyroca Rose's Clipper (imp. in dam N.Z.), 22520, d Elenko Love Lies 6th, 53364.

1405 TRANS FROM CLASS 204

1407 TRANS FROM CLASS 204

199. HEIFER, 2 years old (in milk).—Prizes: £8, £4, £2, Card.

- 1298 G. R. Anderson & Son, FYANS JUNE, Vol. 42, (215), c. 27/9/52, s King's Vale Lanus, 7428, d Omaha June, 39002.
 1299 J. Anderson & Son, KING'S VALE LINDA 172nd, Vol. 41, (940), c. 15/7/52, s King's Vale Raider, 2735, d King's Vale Linda 150th, 37675.

TRANS TO CLASS 205

- 1300 J. Anderson & Son, KING'S VALE JESSEMI 33rd, Vol. 41, (952), c. 27/8/52, s King's Vale Raider, 2735, d King's Vale Jessema 30th, 37666.
 1301 Mrs. S. R. Askew, RAYWYN STYLISH DUCH-ESS, Vol. 41, (196), c. 18/9/52, s Glenavon Stylish Prince, 2432, d Raywyn Noble Duchess, 49397.
 1302 Ballarat Orphanage, ORPHANAGE QUEEN 8th, Vol. 42, (156), c. 4/9/52, s Orphanage Silver Star, 3142, d Orphanage Queen 3rd, 40035.
 1303 R. C. Broad, GRANGELEA BRONWYN, Vol. 42, (664), c. 11/8/52, bred by Mrs. A. A. Broad, s Warwick Wonderful Advancer, 8290, d Grangelea Belinda, 30653.
 1304 R. C. Broad, FRANCHIFF BERYL 40th, Vol. 42, (358), c. 11/9/52, s Grangelea Bellbird 3rd, 20129, d Franchiff Beryl 9th, 12544.
 1305 R. C. Broad, FRANCHIFF ROMANCE 3rd, Vol. 42, (372), c. 1/10/52, s Franchiff Roger 3rd, Vol. 41, d Grangelea Romance, 56635.
 1306 W. J. Clark, GLENAVON LOVE LIES 18th, Vol. 41, (726), c. 24/9/52, s Glenavon Butterboy, 8947, d Glenavon Love Lies 8th, 45656. **TRANS TO CLASS 205**
 1307 W. J. Clark, GLENAVON DUCHESS 21st, Vol. 42, (712), c. 21/8/52, s Glenavon Top Rank, 7166, d Glenavon Duchess 4th, 21853.
 1308 F. G. Cox, BIRRADALE GOLDEN GEM, Vol. 42, (160), c. 8/8/52, s Glenavon Golden Lad, 5652, d Birradale Ixia, 34236.
also 1309 G. & R. Cox, BEMERSYDE EILEEN 48th, Vol. 42, (190), c. 4/10/52, s Belgonia Advance Aim, 6704, d Bemersyde Design's Eileen, 80293.
 1310 G. R. Bowie, ARLING BRAE BEAUTIFUL, Vol. 42, (3), c. 4/8/52, s Trecarne Southern Bound, 20489, d Lewisham Beautiful 2nd, 30329.
also 1311 W. P. Drechsler, BERRY BANK MOLLY'S GEM, Vol. 42, (291), c. 25/9/52, s Warwick Signalman Royal, 8282, d Berry Bank Molly, 83179.
also 1312 W. P. Drechsler, BERRY BANK LOVE LIES, Vol. 42, (280), c. 26/8/52, s Warwick Signalman Royal, 8282, d Berry Bank Love Song, 27378.
 1313 S. W. E. Dumesny, LINREST BOUQUET 2nd, Vol. 42, (45), c. 7/8/52, s Raywyn Sir Starbright, 9608, d Linrest Bouquet, 55083.
also 1314 S. W. E. Dumesny, LINREST MARY, Vol. 42, (44), c. 3/8/52, s Raywyn Sir Starbright, 9608, d Linrest Mary's Satisfaction, 38224.
also 1315 J. P. Evans, CRANBROOK BUTTERCUP 9th, Vol. 42, (167), c. 4/9/52, s Belgonia Baron Aim, 86, d Cranbrook Buttercup 2nd, 35147.
 1316 H. Jackson, LOCKINGTON DESIGN'S BUTTERCUP 8th, Vol. 42, (319), c. 28/7/52, s Rutland Sapper 2nd, 6295, d Lockington Design's Buttercup, 30429.
also 1317 H. Jackson, LOCKINGTON BEAUTIFUL 6th, Vol. 42, (340), c. 1/10/52, s Lockington Bonnie Design 3rd, 9278, d Lockington Beautiful 2nd, 38281.
also 1318 A. R. Land, CUDGEWA ROYAL'S PANSY, Vol. 41, (184), c. 27/7/52, s Halmorne Peerless Standard 2nd, 4265, d Glenfalls Royal Fowler, 45711.
 1319 A. R. Land, CUDGEWA MAID, Vol. 42, (202), c. 7/8/52, s Halmorne Peerless Standard 2nd, 4265, d Noonvale Aim's Maid, 16559.
 1320 W. J. McCallum & Sons, DONACK TIDDLEWINKS, Vol. 42, (173), c. 1/7/52, s Orphanage Silvermine's Designer, 3143, d Banyule Tiddlewinks 35th, 19963.
 1321 Mrs. E. J. McKenzie & Sons, SPRING VALLEY VIRGINIA 66th, Vol. 42, (391), c. 19/10/52, s Spring Valley Victor's Shine, 9724, d Spring Valley Virginia 65th, 49908.
 4 1322 P. J. Maloney & Son, BELGONIA MARIE 57th, Vol. 42, (850), c. 17/7/52, s Greek Jester (imp.), 5696, d Belgonia Marie 11th, 70240.
 1323 T. W. Robinson & Son, PINE RIDGE PEGGY 4th, Vol. 42, (361), c. 21/9/52, bred by E. J. Nan-carrow, s Pine Ridge Vintage Design, 7906, d Pine Ridge Peggy 2nd, 40299.
 1324 W. D. Sawyer, GLENAVON DUCHESS 20th, Vol. 41, (706), c. 29/7/52, bred by W. J. Clark, s Glenavon Top Rank, 7166, d Glenavon Duchess 7th, 29049.
also 1325 L. Williams, ELENKO LASSIE'S ROSE 2nd, Vol. 42, (224), c. 24/9/52, s Elenko Design's Royalist, 8845, d Elenko Lassie Belle 2nd, 53362.
 1326 L. Williams, ELENKO PRETTY LADY 7th, Vol. 42, (213), c. 22/8/52, s Elenko Design's Royalist, 8845, d Elenko Pretty Lady 2nd, 53371.

3-1414 TRANS FROM CLASS 205

1-1426 TRANS FROM CLASS 205

CLASS

200. *B. A. BARR MEMORIAL PRIZES OF £8/8/- (£5/5/- of which is donated by THE AUSTRALIAN JERSEY HERD SOCIETY (VICTORIAN BRANCH) and £3/3/- by KEITH McGARVIE, ESQ.) will be awarded for the cows with the best vessel (cows to be of good breed type).—First prize, £5/5/-, second prize, £3/3/-, third prize, Card. Competition in this class is limited to animals, in milk, entered in the ordinary classes, and the judge may order the exhibits to be milked dry before making his final awards.

- 1327 J. Anderson & Son.
 1328 J. Anderson & Son.
 1329 J. Anderson & Son.
 1330 J. W. Anderson.
 1331 J. W. Anderson.
 1332 Mrs. S. R. Askew.
 1333 Ballarat Orphanage.
 1334 Ballarat Orphanage.
 1335 R. C. Broad.
 1336 R. C. Broad.
 1337 R. C. Broad.
 1338 R. C. Broad.
 1339 W. J. Clark.
 1340 G. & R. Cox.
 1341 G. & R. Cox.
 1342 Emmett Bros.
 1343 L. J. Felmingham.
 1344 N. G. Hodgins.
 1345 H. Jackson.
 1346 H. Jackson.
 1347 H. Jackson.
 1348 F. G. Johnson.
 1349 A. R. Land.
 1350 A. R. Land.
 1351 W. J. McCallum & Sons.
 1352 P. J. Maloney & Son.
 1353 P. J. Maloney & Son.
 1354 P. J. Maloney & Son.
 1355 R. A. Peck.
 1356 H. Prince.
 1357 T. W. Robinson & Son.
 1358 C. S. Walker & Son.

201. COW, 6 years old or over (in calf).—Prizes: £5, £2, £1, Card.

- 1359 J. Anderson & Son, KING'S VALE ROSELLA 93rd, 22917, (719), c. 2/5/46, s King's Vale Hurricane, 19705, d King's Vale Rosella 42nd, 72226.
 1360 J. Anderson & Son, KING'S VALE LINDA 199th, 30041, (819), c. 2/3/49, s Rutland Baron 10th, 871, d King's Vale Linda 130th, 14267.
 1361 J. Anderson & Son, KING'S VALE LINDA 131st, 22911, (716), c. 4/4/46, s King's Vale Hurricane, 19705, d King's Vale Linda 112th, 87218.
 1362 Mrs. S. R. Askew, LEWISHAM NOBLE'S BEAUTIFUL 14837, (387), c. 26/7/45, bred by A. Dawie, s O.K. Franchise Noble (imp. N.Z.), 22521, d Lewisham Sylyie 2nd, 93787.
 1363 Ballarat Orphanage, ORPHANAGE MOLLY 43rd, 48982, (959), c. 28/1/49, s Orphanage Molba's Chance, 3136, d Orphanage Molly 21st, 94952.
 1364 R. C. Broad, GRANGELEA VONNIE 36678 (502), c. 15/10/47, bred by Mrs. A. A. Broad, s Granada Cute Prince, 1309, d Grangelea Vera 3rd, 13192.
 1365 R. C. Broad, FRANCLIFF ROSE 9th, 36179, (146), c. 18/8/48, s Austral Park Pioneer, 16264, d Grangelea Rose 10th, 92686.
 1366 R. C. Broad, TOLGARTH ILLUSTON (imp. N.Z.), 100840, (T47), c. 2/11/40, bred by H. H. Sutton & Sons, s Croydon Soumise Magnet, 90585, N.Z.J.H.B., d Tolgath Idatena, 142970 N.Z.J.H.B.
 1367 W. J. Clark, GLENAYON MOLLY 18th, 12783, (312), c. 5/10/46, s Glenayon Emerald's Supreme, 375, d Glenayon Molly 11th, 12779.
 1368 G. & R. Cox, BEMERSYDE JEAN 9th, 27335, (70), c. 8/7/47, s Belgonia Design's Souvenir, 21520, d Bemersyde Jean 7th, 344.
 1369 G. & R. Cox, BEMERSYDE EILEEN 9th, 20050, (65), c. 10/9/46, s Belgonia Design's Souvenir, 21520, d Bemersyde Design's Eileen, 80293.

- 1370 S. W. E. Dumesny, SHENSTONE LINDA 16th, 25315, (252), c. 29/1/47, bred by Mrs. S. Emmett & Sons, s The Wattles Young Gamboe 4th, 19137, d Shenstone Linda 7th, 100214.
 1371 S. W. E. Dumesny, FERNDAL MIDNIGHT WALTZ 45350, (81), c. 1/9/48, bred by L. J. Felmingham, s Nyroca Lily's Aim, 22106, d Onkaparinga Midnight Waltz, 88350.
 1372 Emmett Bros., SHENSTONE NALDERA 2nd, 32166, (174), c. 27/8/43, s The Wattles Young Gamboe 4th, 19137, d Shenstone Monica's Naldera, 73894.
 1373 L. J. Felmingham, KIRAMI NOBLE'S QUEEN, 22980, (223), c. 13/8/46, bred by R. Laing, s Kirami Fancy's Noble, 555, d Kirami Oxford Queen, 2302.
 1374 R. Fox, INGLEWOOD BANJERO 4th, 37117, (151), c. 21/9/48, bred by A. Parkes, s Inglewood Royal Design, 473, d Inglewood Banjero, 6679.
 1375 W. J. McCallum & Sons, BANYULE TIDDLEWINKS 39th, 19963, (150), c. 13/2/46, bred by Banyule Stud, s The Wattles Noble Algo, 22396, d Banyule Tiddlewinks 33rd, 75076.
 1376 A. E. McKenzie, PELLEW STARBRIGHT STAR 4th, 31635, (180), c. 10/8/48, s Pine Ridge Regal, 6195, d Pellew Starbright's Star 2nd, 16932.
 1377 P. J. Maloney & Son, BELGONIA MARIE 35th, 27255, (678), c. 5/9/48, s Sumallo Journal Lad (imp. Canada), (22526), d Belgonia Marie 23rd, 10254.
 1378 R. A. Peck, LYNBRAE PANSY 4th, 23477, (105), c. 18/11/46, s Selsey Dreaming Sam, 21234, d Selsey Pansy 3rd, 83878.
 1379 R. A. Peck, LYNBRAE PETUNIA, 23478, (95), c. 13/8/46, s Selsey Royal Design, 20147, d Lumeah Petunia, 93883.
 1380 L. Williams, CLOVERBLOOM GAY LADY (imp. N.Z.), 271981, N.Z.J.H.B., (B10), c. 12/9/48, bred by C. P. Hartstone, s Beaulieu Serene, 117912, N.Z.J.H.B., d Wellworth Lady Gay, 129849, N.Z.J.H.B.

CLASS

202. COW, 5 years old (in calf).—Prizes: £5, £2, £1, Card.

- 1381 R. C. Broad, FRANCLIFF RAMONA 2nd, 36108, (185), c. 19/7/49, s Austral Park Pioneer, 16264, d Grangelea Ramona 2nd, 86632.
 1382 G. & R. Cox, BEMERSYDE BUTTERCUP 4th, 43446, (112), c. 10/10/49, s Windrest Noble Companion, 6527, d Bemersyde Buttercup 3rd, 27331.
 1383 A. E. McKenzie, PELLEW SUNBEAM 5th, 40248, (201), c. 13/7/49, s Surrey Prestige, 6356, d Pellew Sunbeam 3rd, 16927.
 1384 Mrs. E. J. McKenzie & Sons, SPRING VALLEY VIRGINIA 65th, 49008, (324), c. 7/6/50, s Peacock Victor (imp.), 4803, d Spring Valley Virginia 5th, 17707.
 1385 Mrs. E. M. Swift & Sons, ROSEVIEW CUTE VELVET, 49004, (145), c. 14/10/49, s Francliff Roscar, 5630, d Roseview Design's Valda, 10772.

1256 TRANS FROM CLASS 196
 1396 TRANS FROM CLASS 203

203. COW, 4 years old (in calf).—Prizes: £4, £2, £1, Card.

- 1386 J. Anderson & Son, KING'S VALE ROSELLA 125th, 47062, (875), c. 9/10/50, s Challeng Linda's Courage, 4028, d King's Vale Rosella 81st, 7053.
 1387 Mrs. S. R. Askew, GLENAYON GOLDEN BUTTERCUP, 45050 (608), c. 11/9/50, bred by W. J. Clark, s Glenayon Gold Rein, 2421, d Eumana Golden Buttercup, 80201.
 1388 Ballarat Orphanage, ORPHANAGE ATTRACTION 39th, Vol. 42, (39), c. 18/8/50, s Orphanage Silver Star, 3142, d Orphanage Attraction 31st, 40013.
 1389 R. C. Broad, GRANGELEA RANUNCULUS 3rd, Vol. 41, (629), c. 23/8/50, bred by Mrs. A. A. Broad, s Granada Cute Prince, 1309, d Grangelea Resist, 92681.
 1390 R. C. Broad, FRANCLIFF ROSE 17th, 33751, (215), c. 27/8/50, s Warwick Wonderful Advance, 8290, d Francliff Rose 6th, 33173.
 1391 W. J. Clark, GLENAYON LOVE LIES 12th, 45059, (627), c. 20/10/50, s Austral Park Midwatch, 19282, d Glenayon Love Lies 2nd, 12774.

- abs* 1392 G. & R. Cox, BEMERSYDE EILEEN 31st, Vol. 41, (133), c. 8/10/50, s Belgonia Advance Aim, 6704, d Bemersyde Eileen 20th, 34125.
- 1393 W. P. Drechsler, BERRY BANK ROYAL QUEEN, 43511, (229), c. 17/8/50, s Warwick Signalman Royal, 8282, d Berry Bank Gipsy Queen, 34174. *TRANS TO CLASS 197*
- abs* 1394 W. P. Drechsler, BERRY BANK GLAMOUR GIRL 2nd, 43499, (233), c. 9/9/50, s Warwick Signalman Royal, 8282, d Berry Bank Glamour Girl, 34175. *TRANS TO CLASS 197*
- abs* 1395 Emmett Bros., SHENSTONE DAWN 10th, 57032, (357), c. 28/10/50, s The Wattles High Design, 22394, d Shenstone Dawn 3rd, 3684.
- abs* 1396 L. J. Felmingham, ALEXANDRA JOYFUL DAFFODIL, 42900, (223), c. 10/9/49, bred by A. Kelly, s Sweet Haven Supreme, 3449, d Alexandra Joyful Draconis, 84804.
- abs* 1397 P. J. Maloney & Son, BELGONIA BUTTERCUP 18th, 34030, (768), c. 2/9/50, s Aim High (imp.), 7072, d Belgonia Buttercup 12th, 282.
- 1398 F. E. Wilcox, GOOLARA STANDARD LILLIAN, 54041, (75), c. 6/12/50, bred by H. D. L. Thompson, s Selsey Samares Standard, 4945, d Goolara Jersey Lily, 54033.
- abs* 1399 L. V. Wilkinson, SPRING VALLEY ROSE DREAM 17th, 49901, (328), c. 7/8/50, bred by Mrs. E. J. McKenzie & Sons, s Spring Valley Viscount, 8077, d Spring Valley Rose Dream 12th, 41092.
- abs* 1400 L. Williams, ELENKO DESIGN'S ROSAMOND, 53347, (153), c. 25/9/50, s Elenko Design's Royalist, 8845, d Elenko Lady Rosamond 3rd, 53358.

CLASS

204. HEIFER, 3 years old (in calf).—Prizes: £4, £2, £1, Card.

- abs* 1401 J. Anderson & Son, KING'S VALE LINDA 164th, 54724, (898), c. 11/7/51, s King's Vale Raider, 2735, d King's Vale Linda 122nd, 7045.
- 1402 J. Anderson & Son, KING'S VALE CANARY 44th, 54721, (917), c. 14/10/51, s King's Vale Raider, 2735, d King's Vale Canary 43rd, 22907.
- abs* 1403 Mrs. S. R. Askew, RAYWYN STYLISH LASSIE, Vol. 41, (177), c. 15/11/51, s Glenavon Stylish Prince, 2432, d Raywyn Lassie Fowler, 31821.
- 1404 R. C. Broad, GRANGELEA RANUNCULUS 4th, Vol. 42, (644), c. 28/8/51, bred by Mrs. A. A. Broad, s Warwick Wonderful Advancer, 8290, d Grangelea Resist, 92681. *TRANS TO CLASS 198*
- abs* 1405 R. C. Broad, FRANCLIFF BERYL 35th, Vol. 41, (310), c. 10/11/51, s Austral Park Blue Lad, 18264, d Francliff Beryl 19th, 36146.
- abs* 1406 W. J. Clark, GLENAVON MODEL'S LADY 7th, Vol. 42, (693), c. 10/1/52, s Glenavon Emerald's Supreme, 375, d Glenavon Model's Lady 3rd, 45661. *TRANS TO CLASS 198*
- abs* 1407 Emmett Bros., SHENSTONE LINDA 35th, Vol. 41, (373), c. 20/9/51, s Shenstone Waywode, 6320, d Shenstone Juliet 2nd, 32163.
- 1408 W. J. McCallum & Sons, DONACK CHIEF'S PROMISE, Vol. 41, (163), c. 24/8/51, s Donack Golden Chief, 10258, d Donack Golden Promise 4th, 35473.
- abs* 1409 Mrs. E. J. McKenzie & Sons, SPRING VALLEY ROYAL'S DREAM 2nd, Vol. 42, (366), c. 25/10/51, s Spring Valley Viscount, 8077, d Spring Valley Royal's Dream, 49902.
- 1410 R. A. Peck, LYNBRAE MELVINA'S COUNTESS, Vol. 42, (256), c. 12/11/51, s Lynbrae Melvina's Ace, 9234, d Lynbrae Samares Countess, 47740.
- abs* 1411 R. A. Peck, LYNBRAE SLEEPING BEAUTY 9th, Vol. 42, (241), c. 20/8/51, s Selsey Standard Prince, 19067, d Lynbrae Sleeping Beauty 4th, 38362.
- abs* 1412 T. W. Robinson & Son, PINE RIDGE PEGGY 3rd, Vol. 41, (350), c. 5/8/51, bred by E. J. Nancarrow, s Navua Regal Heritage, 22112, d Belgonia Peggy 65th, 27265.
- 1413 C. S. Walker & Son, WARWICK CHAMPION'S FAITH, Vol. 41, (543), c. 6/11/51, s Warwick Son-of-Champions, 8285, d Warwick Neat Faith, 32932.

1279 TRANS FROM CLASS 198

ROBISON CENTRIFUGAL PUMPS

FOR

Dairy & Domestic Pressure Water Systems

AT

STAND 87

Irrigation Installations

BY

Robison Bros. & Co. Pty. Ltd.

48 LORIMER STREET,
SOUTH MELBOURNE.

Telephone: MX 1111

Telegrams: "Irrigation"

SPRINGHURST Jerseys

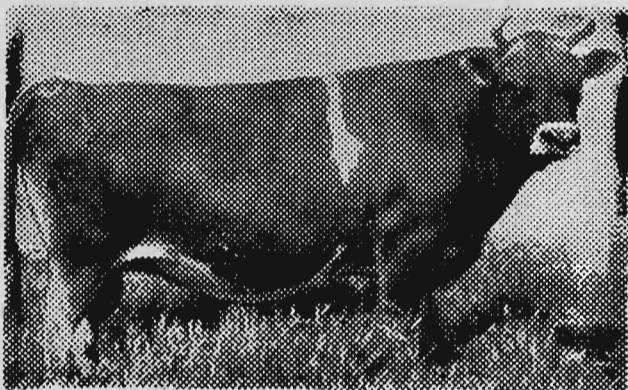

LES ARCHES LIBERATOR (IMP.), V.H.C.



Bulls for Sale out of high-producing V.H.C., H.C.
and C. cows, by this imported Sire



Apply THE MANAGER, Springhurst Estate
SPRINGHURST, VICTORIA — Phone 252

Dairy Farmers!

Your Own Organisation . . .

The Victorian Dairyfarmers' Association

has an Office at

Stand No. 225
Staughton Parade

You are cordially invited to call
during your visit to the Show

ATHOL F. BAIRD,
General Secretary.

CLASS

205. HEIFER, 2 years old (not in milk and not necessarily in calf).—Prizes: £4, £2, £1, Card.

- TRANS TO CLASS 199*
- 1414 G. R. Anderson & Son, FYANS IRENA, Vol. 42 (213), c. 5/9/52, s King's Vale Lanius, 7428, d Fyans Irene, 45450.
- 1415 J. Anderson & Son, KING'S VALE LINDA 177th, Vol. 41 (966), c. 29/10/52, s King's Vale Landlaw, 9188, d King's Vale Linda 158th, Vol. 41.
- 1416 J. Anderson & Son, KING'S VALE CANARY, 45th, Vol. 41 (959), c. 20/9/52, s Cullena Linda's Courage, 4028, d King's Vale Canary 43rd, 22907.
- 1417 Mrs. S. R. Askew, RAYWYN BEAUTIFUL STYLE, Vol. 41 (192), c. 3/8/52, s Glenavon Stylish Prince, 2432, d Lewisham Noble's Beautiful, 14837.
- TRANS TO CLASS 199*
- 1418 R. C. Broad, FRANCLIFF ILLUSION 3rd, Vol. 42 (349), c. 25/8/52, s Grangelea Bellbird 3rd, 20729, d Tolgarth Illusion (imp. N.Z.), 100840.
- 1419 R. C. Broad, FRANCLIFF BERYL 42nd, Vol. 42 (366), c. 19/9/52, s Austral Park Blue Lad, 18264, d Franchiff Beryl 19th, 36146.
- 1420 R. C. Broad, FRANCLIFF BERYL 43rd, Vol. 42 (379), c. 9/10/52, s Austral Park Blue Lad, 18264, d Franchiff Beryl 20th, 36147.
- 1421 W. J. Clark, GLENAVON SKEETA 4th, Vol. 41 (723), c. 22/9/52, s Glenavon Royal Gem, 5655, d Glenavon Skeeta, 21875.
- 1422 G. & R. Cox, BEMERSYDE DAINTY 13th, Vol. 42 (180), c. 11/9/52, s Belgonia Melba 4th's Jester, 10099, d Bemersyde Dainty 8th, 51955.
- 1423 G. R. Dowie, ARLING BRAE ELLEN, Vol. 42 (14), c. 17/3/53, s Lewisham Beau, 9256, d Lewis-ham Ellen 2nd, 38122.
- 1424 W. P. Drechsler, BERRY BANK ROYAL KEEP-SAKE, Vol. 42 (285), c. 5/9/52, s Berry Bank Royal Chief, 8593, d Berry Bank Precious Keep-sake, 52022.
- 1425 S. W. E. Dumesny, LINREST TIDDLEWINKS 3rd, Vol. 41 (47), c. 12/8/52, s Lewisham Bonnie Noble, 582, d Ferlie Tiddlewinks, 21634.
- 1426 S. W. E. Dumesny, LINREST DUCHESS 2nd, Vol. 41 (52), c. 3/9/52, s Raywyn Sir Starbright, 9608, d Linrest Duchess, 55084.
- 1427 J. P. Evans, CRANBROOK EILEEN'S BIRTH-DAY 31st, Vol. 42 (166), c. 3/9/52, s Belgonia Baron Aim, 86, d Cranbrook Eileen's Birthday 8th, 35148.
- 1428 J. P. Evans, CRANBROOK BUTTERCUP 8th, Vol. 42 (159), c. 19/7/52, s Belgonia Gallivant Lad, 3561, d Cranbrook Buttercup 4th, 52865.
- 1429 R. Fox, COUNTRY LIFE MIRANDA (imp. N.Z.), Vol. 42 (F. 5), c. 10/10/52, bred by Mrs. O. Dupont, s Country Life Dot's Dream, d Country Life Natalie.
- 1430 F. G. Johnson, FIREBRACE DAISY 4th, Vol. 42 (156), c. 28/11/52, s Antrim Glengold, 3765, d Firebrace Daisy, 36073.
- 1431 F. G. Johnson, FIREBRACE NARCISSUS 9th, Vol. 42 (153), c. 6/11/52, s Antrim Glengold, 3765, d Firebrace Narcissus 3rd, 53732.
- 1432 A. R. Land, ELENKO FANCY MADEIRA 2nd, Vol. 42 (218), c. 15/9/52, bred by L. Williams, s Elenko Design's Royalist, 8845, d Bamawm Fancy Madeira 6th, Vol. 42.
- 1433 W. J. McCallum & Sons, DONACK PETAL'S DUCHESS, Vol. 42 (187), c. 17/10/52, s The Wattles Petal's Aim 2nd, 9799, d Donack Lad's Duchess, 53117.
- TRANS TO CLASS 199*
- 1434 G. J. McInerney, URALLA GLOW 29th, Vol. 42 (270), c. 30/8/52, bred by H. V. McDonald, s Uralla Butter King, 5062, d Uralla Glow 11th, 32707.
- 1435 R. A. Peck, LYNBRAE PANSY 22nd, Vol. 42 (271), c. 27/8/52, s Lynbrae Goldfinder, 21980, d Selsey Pansy 3rd, 83878.
- 1436 H. Prince, DALHOPE MARIE'S DUCHESS, Vol. 42 (54), c. 23/8/52, s Dalhousie Peggy's Design, 2232, d Windrest Graceful Marie, Vol. 41.
- 1437 W. S. Richardson, SUTTON LEA ELLA 6th, Vol. 42 (288), c. 5/10/52, s Shenstone Comedian, 11007, d Sutton Lea Ella 5th, 57236.
- 1438 T. W. Robinson & Son, CORRENA PANCAKE, Vol. 42 (89), c. 9/10/52, s Correna Royal Aim, 8756, d Correna Twinkle, 35104.
- 1439 W. D. Sawyer, BLACKWOOD LODGE ISLAND VENUS, Vol. 41 (19), c. 7/3/53, s Vain Jester (imp.), 6426, d Kooreena Starbright, 47158.

1299 TRANS FROM CLASS 199

- 1440 Mrs. F. M. Swift & Sons, ROSEVIEW ROYAL CHARM, Vol. 42 (184), c. 26/10/52, s Merrilyn Fernleaf's Royal, 4626, d Merrilyn Fairy Princess, 55614.
- 1441 L. Williams, ELENKO TRANQUIL STAR 2nd, Vol. 42 (231), c. 12/10/52, s Nyroca Rosie's Clipper (imp. in dam, N.Z.), 22520, d Warwick Tranquil Star, 18926.
- 1442 L. Williams, ELENKO LOVE LIES 13th, (twin), Vol. 42 (233), c. 20/10/52, s Nyroca Rosie's Clipper (imp. in dam, N.Z.), 22520, d Elenko Love Lies 4th, 35691.

1-1307 TRANS FROM CLASS 199**1321 TRANS FROM CLASS 199****CHAMPION DAIRY COW.**

The Australian Primary Producers' Union (Victorian Division) offers a trophy and cash prize of a total value of £50.

For full particulars see end of Section 22.

NOMINATION No 1248

CHAMPION JERSEY COW OR HEIFER (excluding Class 214)—Government Certificate, Society's Rosette, Trophy valued at £10/10/-, presented by **THE AUSTRALIAN JERSEY HERD SOCIETY (VICTORIAN BRANCH)**, and cash prize of £5, presented by **PETERS ICE CREAM (Vic.) LTD., 171 BURNLEY STREET, RICHMOND, E.1.**

RESERVE CHAMPION JERSEY COW OR HEIFER—Society's Rosette and cash prize of £2/10/- presented by **PETERS ICE CREAM (Vic.) LTD., 171 BURNLEY STREET, RICHMOND, E.1.**

CLASS

206. *COW OR HEIFER, any age (in milk or in calf), which has a record under official or semi-official test of 1000 or more gallons of milk in one lactation period of 273 days. Competition in this Class is limited to animals entered in the ordinary classes. Special prize, £3/3/- (presented by R. R. KERR & CO. PTY. LTD.).

- 1443 J. Anderson & Son, KING'S VALE LINDA 144th, 30038. (See also Class 195).
- 1444 Mrs. S. R. Askew, LEWISHAM NOBLE'S BEAUTIFUL, 14837. (See also Class 201).
- 1445 Mrs. S. R. Askew, GLENAVON DUCHESS 10th, 45641. (See also Class 195).
- 1446 R. C. Broad, TOLGARTH ILLUSION (imp. N.Z.), 100840. (See also Class 201).
- 1447 G. & R. Cox, BEMERSYDE DESIGN'S EILEEN 5th, 4880. (See also Class 195).
- 1448 G. & R. Cox, BEMERSYDE EILEEN 13th, 34123. (See also Class 195).
- 1449 W. P. Drechsler, BLYTHESWOOD GALLANT'S CARESS, 4991. (See also Class 195).
- 1450 Emmett Bros., SHENSTONE NALDERA 2nd, 32166. (See also Class 201).
- 1451 H. Jackson, LOCKINGTON BONNIE SUSPENSE, 14962. (See also Class 195).
- 1452 A. E. McKenzie, PELLEW STARBRIGHT STAR 4th, 31635. (See also Class 201).
- 1453 L. Williams, ELENKO PRIMROSE, 28566. (See also Class 195).

207. *TYPE AND UTILITY COW, 4 year old or Mature Standard. Four year olds to have yielded no less than 400 lbs. butter fat and mature cows not less than 450 lbs. (Special). Prizes: £4, £2, £1.

- 1454 J. Anderson & Son, KING'S VALE ROSELLA 102nd, 22920. (See also Class 195).
- 1454a. J. Anderson & Son, KING'S VALE LINDA 144th, 30038. (See also Class 195).

- 1455 Mrs. S. R. Askew, GLENAVON DUCHESS 10th, 45641. (See also Class 195).
- 1456 R. C. Broad, FRANCLIFF BERYL 17th, 36144. (See also Class 195).
- 1457 R. C. Broad, TOLGARTH ILLUSION (imp. N.Z.), 100840. (See also Class 201).
- 1458 G. & R. Cox, BEMERSYDE DESIGN'S EILEEN 5th, 4880. (See also Class 195).
- 1459 G. & R. Cox, BEMERSYDE EILEEN 13th, 34123. (See also Class 195).
- 1460 W. P. Drechsler, BLYTHESWOOD GALLANT'S CARESS, 4991. (See also Class 195).
- 1461 Emmett Bros., SHENSTONE NALDERA 2nd, 32166. (See also Class 201).
- 1462 R. Fox, ALEXANDRA SPOTTED BONNIE, 42906. (See also Class 195).
- 1463 H. Jackson, LOCKINGTON BONNIE SUSPENSE, 14962. (See also Class 195).
- 1464 H. Jackson, LOCKINGTON BONNIE STAR, 38285. (See also Class 195).
- 1465 A. E. McKenzie, PELLEW STARBRIGHT STAR 4th, 31635. (See also Class 201).
- 1466 P. J. Maloney & Son, RUSH'S PANCAKE (imp.), 32070. (See also Class 195).

CLASS

208. *TYPE AND UTILITY COW, 3 year old standard. Cows to have yielded not less than 350 lbs. butter fat. (Special). Prizes: £4, £2, £1.

- 1467 J. Anderson & Son, KING'S VALE ROSELLA 124th, 47061. (See also Class 197).
- 1468 J. Anderson & Son, KING'S VALE ROSELLA 122nd, 37686. (See also Class 196).
- 1469 J. Anderson & Son, KING'S VALE JESSEMIA 30th, 37666. (See also Class 196).
- 1470 Mrs. S. R. Askew, GLENAVON GOLDEN BUTTERCUP, 45650. (See also Class 203).
- 1471 R. C. Broad, FRANCLIFF PEARL 4th, 53765. (See also Class 196).
- 1472 R. C. Broad, TOLGARTH ELLOUS (imp. N.Z.), Vol. 42. (See also Class 196).
- 1473 W. P. Drechsler, BERRY BANK GLAMOUR GIRL 2nd, 43499. (See also Class 203).
- 1474 W. P. Drechsler, BERRY BANK ROYAL QUEEN, 43511. (See also Class 203).
- 1475 L. J. Feinlingham, ALEXANDRA SUPREME'S DREAM 42908. (See also Class 197).
- 1476 H. Jackson, LOCKINGTON BONNIE MADEIRA 2nd, 47671. (See also Class 197).
- 1477 A. E. McKenzie, PELLEW SUNBEAM 5th, 40248. (See also Class 202).
- 1478 P. J. Maloney & Son, BELGONIA DAISY (imp. in dam), 34031. (See also Class 197).
- 1479 P. J. Maloney & Son, BELGONIA BUTTERCUP 18th, 34030. (See also Class 203).
- 1480 C. S. Walker & Son, GRANGEVILLE BETTY, 36684. (See also Class 197).

209. *TYPE AND UTILITY COW, 2 year old standard. Cows to have yielded not less than 300 lbs. butter fat. (Special). Prizes: £4, £2, £1.

- 1481 J. Anderson & Son, KING'S VALE LINDA 161st, 47052. (See also Class 197).
- 1482 J. Anderson & Son, KING'S VALE ROSELLA 125th, 47062. (See also Class 203).
- 1483 J. Anderson & Son, KING'S VALE LINDA 158th, Vol. 41. (See also Class 197).
- 1484 R. C. Broad, FRANCLIFF ROSE 20th, Vol. 41. (See also Class 198).
- 1485 R. C. Broad, FRANCLIFF ILLUSION, 5372. (See also Class 197).
- 1486 P. W. Clark & Son, COODARDY PRINCESS SATISFACTION 26th, Vol. 41. (See also Class 198).
- 1487 G. & R. Cox, BEMERSYDE EILEEN 31st, Vol. 41. (See also Class 203).
- 1488 W. P. Drechsler, BERRY BANK LOVE DREAM, Vol. 41. (See also Class 198).
- 1489 Emmett Bros., SHENSTONE DAWN 10th, 57032. (See also Class 203).
- 1490 Emmett Bros., THE WATTLES PETAL 23rd, 50320. (See also Class 197).
- 1491 H. Jackson, LOCKINGTON BONNIE MADEIRA 3rd, Vol. 41. (See also Class 198).

James Alston & Sons Pty. Ltd.

FOR ALL WATER SUPPLIES

See Demonstrations at our Factory — Maffra Street, South Melbourne

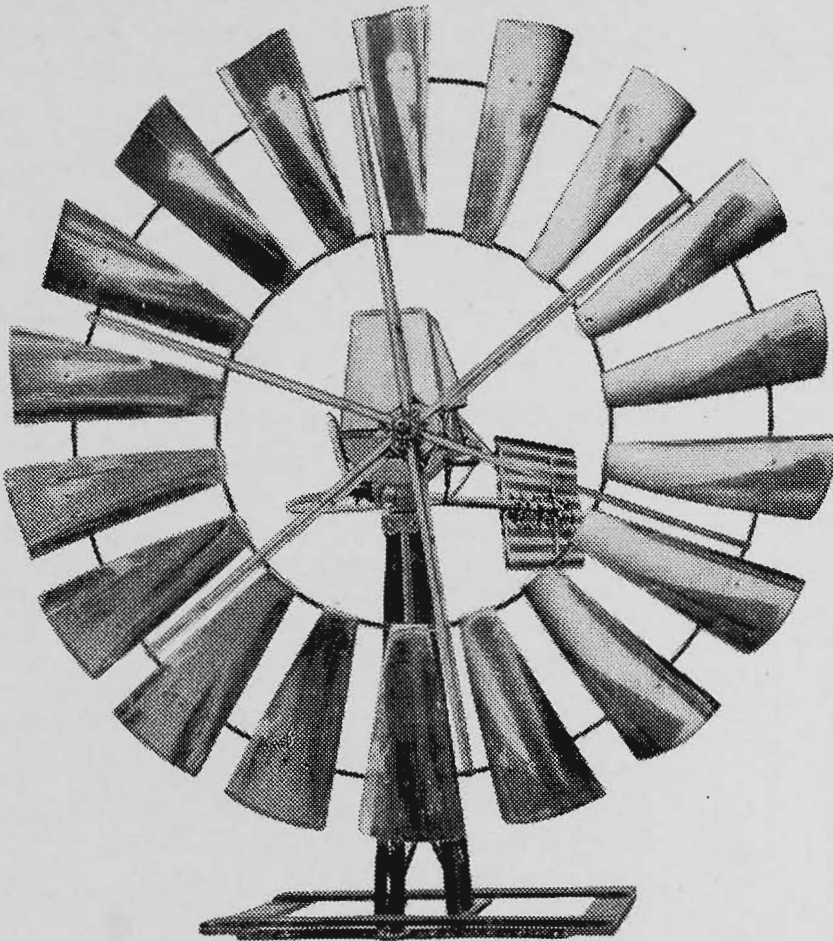

**THE NEW ALSTON MILL, ENCLOSED
DOUBLE-GEARED MODEL B**

The new enclosed mill is very strongly constructed, and has additional ball and thrust bearings, also extra oil and weather proofing.

ALSTON MILLS IN SIZES
6ft. to 20ft.

The Oil Bath Pressure System automatically cuts in and out with the turn of a tap. Gives ample pressure for Domestic Use, Garden Spray, Irrigation, Dairy, etc.

The Oil Bath Pump Gear has been specially designed for driving with either electric or petrol motor, and can be used to pump from Wells, Bores, Dams, Rivers, Channels, etc., or anywhere water has to be lifted.

ALSTON OIL BATH PUMP GEAR

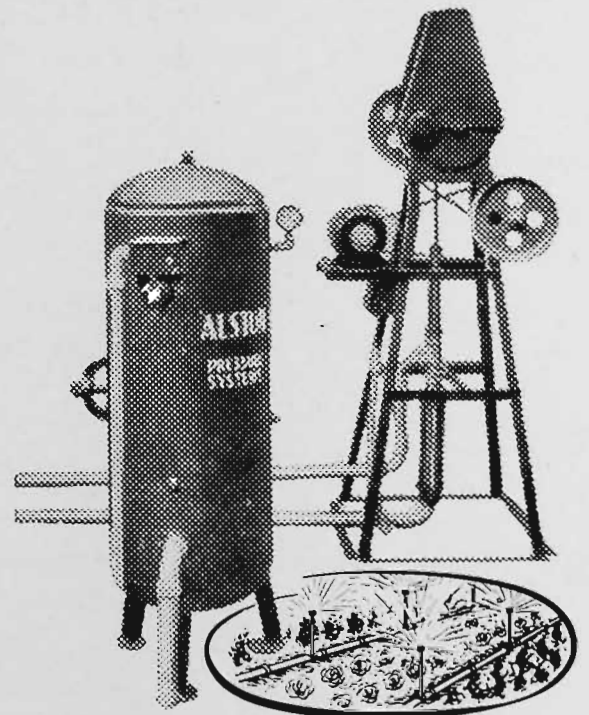
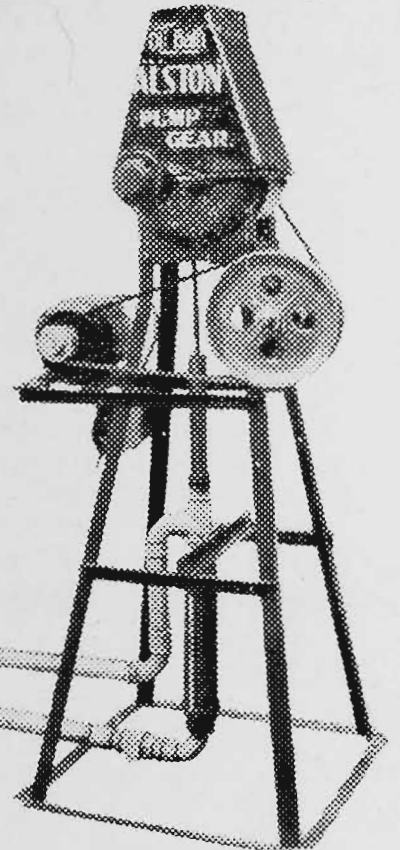

ALSTON OIL BATH PRESSURE SYSTEM

Troughs, Pumps, Tankstands, Valves, Pipe Lifters
JAMES ALSTON & SONS PTY. LTD.

4 - 30 MAFFRA STREET, SOUTH MELBOURNE

PHONE: MB 4481

- 1492 P. J. Maloney & Son, BELGONIA MARIE 54th, Vol. 41. (See also Class 198).
 abs 1493 P. J. Maloney & Son, BELGONIA EILEEN 44th, Vol. 42. (See also Class 198).
 1494 C. S. Walker & Son, WARWICK CHAMPION'S FAITH, Vol. 41. (See also Class 204).
 1495 L. Williams, ELENKO GLORIOUS DESIGN 2nd, 53357. (See also Class 197).
 1496 L. Williams, ELENKO LOVE LIES 9th, Vol. 41. (See also Class 198).

abs -1473 TRANS FROM CLASS 208

CLASS

210. *TYPE AND UTILITY COW, any age, in milk or dry which has produced 3000 lbs. or more butter fat in her lifetime. (Special). Prizes: £4, £2, £1.

- 1497 J. Anderson & Son, KING'S VALE LINDA 131st, 22911. (See also Class 201).
 1498 R. C. Broad, TOLGARTH ILLUSION (imp. N.Z.), 100840. (See also Class 201).
 2 1499 G. & R. Cox, BEMERSYDE DESIGN'S EILEEN 5th, 4880. (See also Class 195).
 3 1500 H. Jackson, LOCKINGTON BONNIE SUSPENSE, 14962. (See also Class 195).

211. *GROUP PRIZES (Special): Three females, 2 years old or over, the progeny of the same sire, but not necessarily bred by exhibitor. The name of the sire to be given on the entry form. Competition for these prizes is limited to animals entered in the ordinary classes.—Prizes: £4, £3, £1, all presented by THE AUSTRALIAN JERSEY HERD SOCIETY (VICTORIAN BRANCH).

- 1-1501 J. Anderson & Son, Sire: RUTLAND BARON 10th, 871.
 3-1502 J. Anderson & Son, Sire: CULLENA LINDA'S COURAGE, 4028.
 abs { 1503 J. W. Anderson, Sire: SELSEY ROYAL CHAMPION, 4939.
 1504 Mrs. S. R. Askew, Sire: GLENAVON STYLISH PRINCE, 2432.
 1505 Ballarat Orphanage, Sire: ORPHANAGE SILVER STAR, 3142.
 1506 R. C. Broad, Sire: WARWICK WONDERFUL ADVANCER, 8290.
 1507 R. C. Broad, Sire: AUSTRAL PARK PIONEER, 16264.
 1508 W. J. Clark, Sire: AUSTRAL PARK MID-WATCH, 19282.
 2-1509 G. & R. Cox, Sire: BELGONIA DESIGN'S SOUVENIR, 21520.
 abs { 1510 W. P. Drechsler, Sire: WARWICK SIGNALMAN ROYAL, 8282.
 1511 S. W. E. Dumesny, Sire: RAYWYN SIR STAR-BRIGHT, 9608.
 1512 H. Jackson, Sire: RUTLAND SAPPER 2nd, 6295.
 1513 T. W. Robinson & Son, Sire: NAVUA REGAL HERITAGE, 22112.
 1514 L. Williams, Sire: NYROCA ROSIE'S CLIPPER (imp. in dam N.Z.), 22520.
 abs-1515 L. Williams, Sire: ELENKO DESIGN'S ROYAL-IST, 8845.

- 212 *THE C. GORDON LYON GROUP PRIZES (Special): One male and two females, any age, bred by exhibitor. Competition for these prizes is limited to animals entered in the ordinary classes. Prizes: £4, £1, Card.

- 2-1516 J. Anderson & Son.
 abs { 1517 J. Anderson & Son.
 1518 J. W. Anderson.
 1519 Mrs. S. R. Askew.
 1520 Ballarat Orphanage.
 1521 R. C. Broad.
 abs-1522 R. C. Broad.
 1523 W. J. Clark.
 1-1524 G. & R. Cox.
 abs-1525 W. P. Drechsler.

- 1526 S. W. E. Dumesny.
 1527 Emmett Bros.
 1528 H. Jackson.
 1529 W. J. McCallum & Sons.
 1530 P. J. Maloney & Son.
 1531 R. A. Peck.
 1532 L. Williams.

CLASS

213. *GROUP PRIZES (Special): One male and two females, any age, not necessarily bred by exhibitor. Competition for these prizes is limited to animals entered in the ordinary classes.—Prizes: £4, £1, Card.

- 1533 J. Anderson & Son.
 1534 J. Anderson & Son.
 1535 Mrs. S. R. Askew.
 1536 Ballarat Orphanage.
 1537 R. C. Broad.
 1538 R. C. Broad.
 1539 W. J. Clark.
 1540 G. & R. Cox.
 1541 W. P. Drechsler.
 1542 Emmett Bros.
 1543 A. R. Land.
 1544 W. J. McCallum & Sons.
 1545 P. J. Maloney & Son.
 1546 R. A. Peck.
 1547 H. Prince.
 1548 L. Williams.

214. HEIFER, born between 30th June, 1953, and 1st November, 1953.—Prizes: £13/13/4, £10, £6/6/8, £4, £2/13/4, £1/6/8. A compulsory Sweepstake of £1 for each entry is included in this Class, the total Sweepstakes is divided into six prizes in the proportion of one-third, one-fourth, one-sixth, one-eighth, one-twelfth and one twenty-fourth and is added to the prize money as offered. Entry fee and Sweepstakes £2, Members £1/15/-.

- 1549 G. R. Anderson & Son, FYANS REAL CHARM, Vol. 42 (249), c. 30/9/53, s Fyans Golden Baron, Vol. 41, d Fyans Charm, Vol. 41.
 1550 G. R. Anderson & Son, FYANS SUNSET GLOW, Vol. 42 (248), c. 24/9/53, s Fyans Golden Baron, Vol. 41, d Fyans Sunset, Vol. 41.
 1551 J. W. Anderson, AMESBURY MUSIC 12th, C.R. (477), c. 27/9/53, s Amesbury Sonia's Lad, Vol. 41, d Amesbury Music 8th, Vol. 41.
 1552 K. D. Askew, RAYWYN PRETTY MARINA, C.R. (224), c. 9/9/53, bred by Mrs. S. R. Askew, s Glenavon Stylish Prince, 2432, d Hylsbroke Marina 7th, 37092.
 1553 Mrs. S. R. Askew, RAYWYN BROKEN DIANA, C.R. (227), c. 13/9/53, s Glenavon Stylish Prince, 2432, d Raywyn Gold Diana, 40487.
 1554 R. C. Broad, FRANCLIFF ROMANCE 4th, C.R. (437), c. 1/9/53, s Tolgarth Elston (imp. N.Z.), Vol. 42, d Grangelea Romance, 86635.
 1555 P. W. Clark & Son, ABBEVILLE BONNY BESS (imp. N.Z.), 360909, N.Z.J.H.B., (G12), c. 21/7/53, bred by Madame De Guise Roussel, s Abbeville Royal Blue Owl, 192418, N.Z.J.H.B., d Abbeville Royal Beauty, 198788, N.Z.J.H.B.
 1556 P. W. Clark & Son, COODARDY PRINCESS SATISFACTION 43rd, C.R., (440), c. 22/7/53, s Cranbrook Celebration, 8763, d Coodardy Princess Satisfaction, 900.
 1557 W. J. Clark, GLENAVON ROYAL PEG 13th, C.R. (761), c. 19/8/53, s Glenavon Royal Gem, 5655, d Glenavon Royal Peg 5th, 45668.
 1558 F. G. Cox, BIRRADALE GOLDEN PEARL, C.R. (173), c. 3/7/53, s Glenavon Golden Lad, 5652, d Birradale Ixia, 34226.
 1559 W. G. Davis, MIRRIDALE PARK MOLLY, C.R. (1), c. 20/8/53, s Mamora's Royal Aim (imp.), 4575, d Glenavon Molly 21st, 45665.
 1560 G. R. Dowie, ARLING BRAE GLADYS, C.R., (25), c. 6/7/53, s Trecarne Southern Bound, 20439, d Lewisham Noble's Gladys 2nd, 14844.
 abs-1561 S. W. E. Dumesny, LINREST STARBRIGHT'S LILY, C.R. (78), c. 27/10/53, s Raywyn Sir Star-bright, 9608, d Linrest Lily, 38223.

ARMCO BUILDINGS

are the most inexpensive you can buy

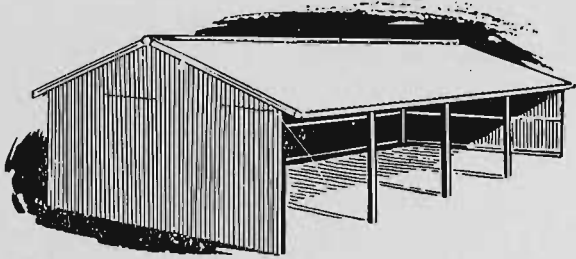

ARMCO STANDARD IMPLEMENT SHED

Available in 20 ft., 30 ft. and 40 ft. widths with 10 ft., 15 ft. and 20 ft. bays. They may be left completely or partially open at the ends or sides. Size, 20 ft. x 40 ft., complete with purlins and girts but without covering, £192.

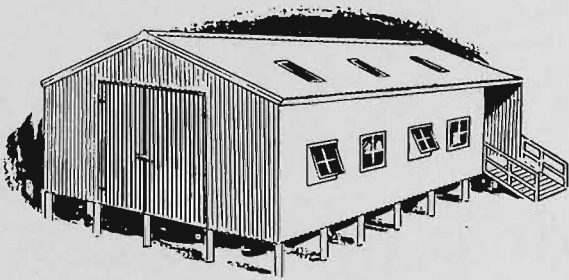

ARMCO STANDARD SHEARING SHED

Armco Standard Buildings are designed to suit virtually any shed requirements from two to twenty stands or more. Size, 30 ft. x 60 ft., complete with steel purlins, girts and one double door but without covering or ramp, is £420.

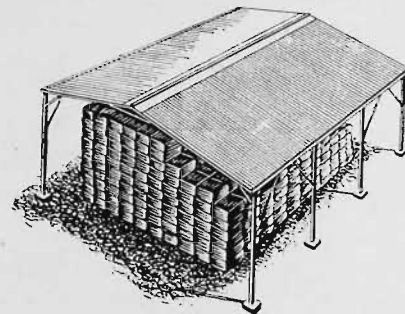

ARMCO STANDARD HAYSHED

Size, 30 ft. wide with 16 ft. height and available in multiple lengths of 15 ft. Size, 30 ft. x 45 ft. complete with steel purlins but without covering is £237. Skillions available for one or both sides of new-type haysheds only.

ARMCO
(AUSTRALIA) PTY. LTD.

422 Collins Street, Melbourne

For further details regarding any of these Armco
Pre-fabricated Buildings, write direct to:

YOUNGHUSBAND LTD.
94 King Street, Melbourne, C.1

AR12V-54

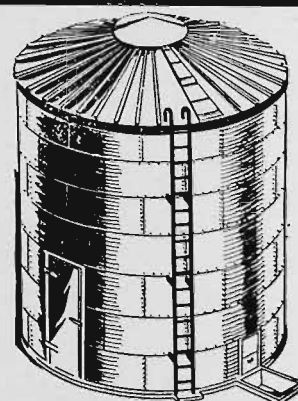

ARMCO STANDARD SILOS

Built with fully galvanised iron sheets with large access door, bagging outlets, steel floor. Auger chutes are available if required. Roof is Armco Steelox interlocking panels. 2,900 bushel silo is £320. Deduct £50 if floor and access door not required. Other capacities from £158.

**Do You Want a Champion Show Cow
With High Production?**

PLAN NOW TO VISIT

“FRANCLIFF”

ON

WEDNESDAY, 3rd NOVEMBER, 1954

FOR THE

“FRANCLIFF”

REDUCING SALE

THE STUD WHERE QUALITY IS PARAMOUNT

Females purchased at this Sale can be left on the farm to be mated, free of charge, to any of the famous “Francliff” sires that buyers wish to nominate

ALL STOCK LEFT IN MY CARE WILL RECEIVE MY OWN PERSONAL ATTENTION

LOT 10.—FRANCLIFF INFALLIBLE, Second Prize Yearling, Melbourne Royal, 1953, ex Francliff Illusion, First Prize Three-Year-Old, Melbourne Royal, 1953.

6,608 lbs. milk, 5.25 test, 347 lbs. fat Junior Two-Year

8,213 lbs. milk, 5.32 test, 437 lbs. fat Senior Two-Year

She is a daughter of famous Tolgarth Illusion (imp. N.Z.), 712 lbs. fat; Melbourne Royal Champion, nine year average, 570 lbs. fat.

MEET THE OWNER IN THE JERSEY PAVILION

Auctioneers: New Zealand Loan & Co. Ltd., 538-544 Collins Street, Melbourne

REG. C. BROAD, “FRANCLIFF”

Sutton Grange, Victoria

Telephone: Sutton Grange 11

- 1562 S. W. E. Dumesny, LINREST MIDNIGHT DREAM, C.R. (79), c. 30/10/53, s Advancer Dreaming Sultan (imp. U.S.A.), 5229, d Ferndale Midnight Waltz, 45350.
- 1563 S. W. E. Dumesny, LINREST TWILIGHT 2nd, C.R. (76), c. 6/10/53, s Glenavon Thorn, 8960, d Linrest Twilight, Vol. 41.
- 1564 S. W. E. Dumesny, LINREST THORN'S DUCHESS, C.R. (72), c. 1/9/53, s Glenavon Thorn, 8960, d Linrest Duchess, 55084.
- 1565 J. P. Evans, CRANBROOK NOELLA 10th, C.R. (193), c. 7/9/53, s Belgonia Gallivant Lad, 8561, d Cranbrook Noella, 28152.
- 1566 L. J. Felmingham, FERNDALE NOBLE DUCHESS, C.R. (144), c. 21/9/53, s Advancer Dreaming Sultan (imp. U.S.A.) 5229, d Kirami Noble's Queen, 22980.
- 1567 F. G. Johnson, FIREBRACE MAISIE 3rd, C.R. (166), c. 15/8/53, s Antrim Glengold, 3765, d Laura Maisie 23rd, 23280.
- 1568 Mrs. E. J. McKenzie & Sons, SPRING VALLEY HOPE EVER 15th, C.R. (407), c. 14/9/53, s Spring Valley Peacock's Design, 8075, d Spring Valley Hope Ever 8th, 49896.
- 1569 J. P. McKinnon, GLENAVON JULIET, C.R. (756), c. 2/7/53, bred by W. J. Clark, s Glenavon Stylish Lad, 8958, d Myamyn Jewel, 16259.
- 1570 P. J. Maloney & Son, BELGONIA MARIE 64th, C.R. (918), c. 31/8/53, s Samares Rush's Pride (imp.) (6302), d Belgonia Marie 44th, 34052.
- 1571 P. J. Maloney & Son, BELGONIA GEM'S NOELLA 33rd, C.R. (910), c. 18/8/53, s Samares Rush's Pride (imp.), 6302, d Belgonia Gem's Noella 28th, 34037.
- 1572 R. A. Peck, LYNBRAE WATERLILY 39th, C.R. (315), c. 21/9/53, s Lynbrae Goldfinder, 21980, d Lynbrae Waterlily, 87523.
- 1573 R. A. Peck, LYNBRAE DOROTHY 5th, C.R. (309), c. 20/8/53, s Lynbrae Goldfinder, 21980, d Lynbrae Dorothy, 38354.
- 1574 R. A. Peck, LYNBRAE WATERLILY 37th, C.R. (299), c. 20/7/53, s Lynbrae Goldfinder, 21980, d Lynbrae Waterlily 17th, 38367.
- 1575 H. Prince, DALHOPE LADY DOREEN, C.R. (71), c. 6/7/53, s Wilda Park Molly Premier, Vol. 41, d Wilda Park Lady Doreen 3rd, Vol. 41.
- 1576 W. D. Sawyer, EPSOM POPPY, C.R. (28), c. 6/10/53, s Amesbury Sonia's Lad, Vol. 41, d Amesbury Poppy 6th, Vol. 42.
- 1577 C. S. Walker & Sons, WARWICK CHAMPION'S FAITH 2nd (597), c. 3/10/53, s Warwick Son of Champions, 8285, d Warwick Neat Faith, 32932.
- 1578 F. E. Wilcox, COOLARA CUTE STANDARD, C.R. (144), c. 10/9/53, bred by H. D. L. Thompson, s Selsey Samares Standard, 4946, d Coolara Cute Lotus, 36609.
- 1579 L. V. Wilkinson, SPRING VALLEY VANILLA 25th, C.R. (406), c. 1/9/53, bred by Mrs. E. J. McKenzie & Sons, s Spring Valley Peacock's Design, 8075, d Spring Valley Vanilla 20th, Vol. 41.
- 1580 L. Williams, ELENKO GOLDEN NOELLA 2nd, C.R. (248), c. 11/8/53, s The Wattles Fossicker, 9798, d Banawm Noella's Rosie, 43297.
- 1586 F. G. Cox, GLENAVON GOLDEN LAD, 5652, (428), c. 2/7/47, bred by W. J. Clark, s Glenavon Supreme, 19564, d Rochdale Love Lies, 78641.
- 1587 G. & R. Cox, BELGONIA ADVANCE AIM, 6704, (639), c. 30/7/48, bred by P. J. Maloney, s Aim High (imp.), 13429, d Belgonia Peggy, 80223.
- 1588 W. P. Drechsler, WARWICK SIGNALMAN ROYAL (twin), 8282, (164), c. 4/9/48, bred by C. S. Walker, s Bellavista Signalman Royal (imp. Canada), 3718, d Tolgarth Illusion (imp. N.Z.), 100840.
- 1589 Emmett Bros., THE WATTLES GOLDEN PEER, 8166, (401), c. 17/10/48, bred by N. H. Enders, s Lynbrae Goldfinder, 21980, d The Wattles Molleen, 100410.
- 1590 A. R. Land, KING'S VALE BARRISTER, 7425, (789), c. 2/5/48, bred by J. Anderson & Son, s King's Vale Renown, 2737, d King's Vale Brunette 60th, 82309.
- 1591 W. J. McCallum & Sons, DONACK GOLDEN CHIEF, 10258, (40), c. 28/7/49, s Belgonia Gold Red, 17261, d Donack Twyllish Lilac, 11806.
- 1592 Mrs. E. J. McKenzie & Sons, SPRING VALLEY PEACOCK'S DESIGN, 8075, (317), c. 22/1/50, s Peacock Victor (imp.), 4803, d Spring Valley Loganberry 3rd, 25355.
- 1593 P. J. Maloney & Son, SAMARES RUSH'S PRIDE (imp.), 6302, (561), c. 8/3/49, bred by Mrs. E. C. Obbard, s Samares Interesting Vanguard, 7853, P.S.H.C.J.H.B., d Samares Royal Interest 4th, 48720, P.S.H.C.J.H.B.
- 1594 F. P. Myers, NEWLANDS GOLD STANDARD, 9460, (56), c. 10/8/49, bred by P. A. Woodyer, s Wilda Park Gold Master, 5142, d Newlands Charm, 24444.
- 1595 R. A. Peck, LYNBRAE PINNACLE, 7548, (183), c. 27/8/49, s Selsey Samares Pinnacle, 4946, d Lynbrae Sleeping Beauty 2nd, 15003.
- 1596 H. Prince, WILDA PARK TRUMAN, 11206, (106), c. 25/7/49, bred by Mrs. H. A. Delaney, s Windrest Gilt Edge, 1013, d Wilda Park Doreen's Suspense 2nd, 9308.
- 1597 Mrs. F. M. Swift & Sons, ROSEVIEW SOCIABLE DESIGNER, 9648, (143), c. 22/9/49, s Franchiff Roscar, 5630, d Roseview Sociable Sourette, 40775.
- 1598 A. Wilson, FRANCHIFF RADAR, 7104, (172), c. 4/3/49, bred by R. C. Broad, s Austral Park Pioneer, 10264, d Grangelea Radiance, 89031.

CLASS

216. BULL, 4 years old.—Prizes: £10, £4, £2, Card.

- 1599 J. Anderson & Son, KING'S VALE LARRIKIN, 9190, (895), c. 12/6/51, s King's Vale Reality, 7432, d King's Vale Linda 130th, 14267.
- 1600 Ballarat Orphanage, ORPHANGE ANDANTE'S GOLDFINDER, Vol. 41, (66), c. 28/9/50, s Wilda Park Goldfinder, 3619, d Orphanage Andante 3rd, 16086.
- 1601 R. E. Caldwell, GLEN ROYALE DREAM BOY, 9844, (25), c. 18/10/50, s Parapara Dream Boy, 21151, d Parapara Princess Rose, 3291.
- 1602 Mrs. P. Carr, FERNDALE NOBLE ADVANCER, 8913, (100), 3/10/50, bred by L. J. Felmingham, s Advance Dreaming Sultan (imp. U.S.A.), 5229, d Kirami Noble's Queen, 22980.
- 1603 W. J. Clark, GLENAVON GOLDEN EAGLE, 10392, (621), c. 17/10/50, s Austral Park Midwatch, 19282, d Rochdale Love Lies 4th, 3535.
- 1604 Dr. A. R. Haywood, WINDREST GLORY BOUND, 11222, (348), c. 10/7/50, s Treccarne South Bound, 6403, d Windrest Chevy's Glory, 42441.
- 1605 M. O. Hughes, LYNBRAE GOLDEN DREAMER, 10670, (206), c. 20/7/50, bred by R. A. Peck, s Lynbrae Petunia's Lad, 7547, d Lynbrae Sleeping Beauty 2nd, 15003.

217. BULL, 3 years old.—Prizes: £4, £2, £1, Card.

- 1606 J. Anderson & Son, KING'S VALE JELlicoe, 10590, (919), c. 15/11/51, s Kameruka Ambassador, 5823, d King's Vale Jossanta 21st, 2288.
- 1607 Mrs. S. R. Askew, GLENAVON LORD BEN, Vol. 41, (682), c. 8/11/51, bred by W. J. Clark, s Glenavon Gold Rein, 2421, d Glenavon Royal Peg 3rd, 21874.

CLASS

215. BULL, 5 years old or over.—Prizes: £10, £4, £2, Card.

- 1581 G. R. Anderson & Son, KING'S VALE LANTOS, 7428, (822), c. 28/3/49, bred by J. Anderson & Son, s Rutland Baron 10th, 871, d King's Vale Linda 112th, 87218.
- 1582 J. Anderson & Son, NETHERWOOD RAIDER, 6082, (61), c. 22/7/47, bred by W. C. Francis, s King's Vale Raider, 2735, d Netherwood Wildflower, 16400.
- 1583 R. C. Broad, BELGONIA PEGGY 18th, AIM, 2022, (584), c. 2/9/46, bred by P. J. Maloney, s Aim High (imp.), 13429, d Belgonia Peggy 18th, 60543.
- 1584 W. J. Carne, GLENCARNE LABURNUM'S MAGNETO, 8970, (120), c. 19/5/49, s Ovalan Magneto, 22205, d Ovalan Planet's Laburnum, 3231.
- 1585 W. J. Carr, REMERSYDE EILEEN'S AIM, 8581, (92), c. 13/8/48, bred by G. & R. Cox, s Belgonia Golden Aim 2nd, 2000, d Remersyde Design's Eileen 5th, 4880.

- 4 1608 A. Domaille, BEMERSYDE ALEXANDER, Vol. 41, (147), c. 10/8/51, bred by G. & R. Cox, s Bemersyde Dainty's Souvenir, 3860, d Belgonia Suspense 16th, 10267.
- 1609 W. P. Drechsler, BERRY BANK ROYAL REWARD, Vol. 41, (268), c. 3/12/51, s Warwick Signalman Royal, 8282, d Berry Bank Precious Pearl, 20080.
- abs { 1610 Emmett Bros., SHENSTONE DAWN'S PEER, Vol. 41, (385), c. 28/3/52, s The Wattles Golden Peer, 8166, d Shenstone Dawn 2nd, 83896.
- 1611 L. J. Felmaugham, ST. MAGNUS JINGO'S VICTOR (imp. in dam), 10976, (64), c. 2/7/51, bred by K. Bonythron, s Jingo's Rush Dreamer, 7927, P.S.H.C.-J.H.B., d Chez Vous Dreaming Beauty (imp.), 34916.
- 1612 Mrs. B. L. Jackson, LADAVA SIGNALMAN ROYAL, Vol. 41, (85), c. 6/9/51, bred by J. A. Phillips, s Warwick Royalist, 8281, d Ryelands Lynette, 3630.
- 1613 Mrs. E. J. McKenzie & Sons, SPRING VALLEY HOPE'S PEACOCK, 11019, (360), c. 20/8/51, s Peacock Victor (imp.), 4803, d Kameruka Hope Ever, 67282.
- 1614 T. W. Robinson & Son, CORRENA ROYAL BARON, 10210, (82), c. 15/1/52, s Pine Ridge Baron Last, 4817, d Surrey Starette 10th, 95917.
- 2 1615 Mrs. F. M. Swift & Sons, ROSEVIEW ROYAL MONARCH, Vol. 41, (166), c. 30/8/51, s Marilyn Fernleaf's Royal, 4626, d Roseview Golden Reen 2nd, 17444.
- 1616 C. S. Walker & Son, SELSEY RAJAH'S RADIANT, Vol. 41, (597), c. 16/8/51, bred by M. A. Nicholas, s Rajah's Pinnacle (imp.), 6210, d Selsey Rowan 6th, 25275.
- 1617 A. Wilson, FRANCLIFF ROCKET, Vol. 42, (335), c. 26/5/52, bred by R. C. Broad, s Francliff Roger 3rd, Vol. 41, d Francliff Rae, 45437.

CLASS

218. BULL, 2 years old.—Prizes: £4, £2, £1, Card.

- 1618 G. R. Anderson & Son, SHARON PARK CARNATION FOX, Vol. 42 (1), c. 5/7/52, bred by Hughes Bros., s St. John's Cavalier, 10968, d Yalma Design's Eblis, 58311.
- 1619 J. Anderson & Son, KING'S VALE BENEDICT, Vol. 41, (955), c. 4/9/52, s King's Vale Raider, 2735, d King's Vale Brunette 60th, 82209.
- 1620 Mrs. S. R. Askew, RAYWYN STYLISH BUNDLE, Vol. 41, (188), c. 29/7/52, s Glenavon Stylish Prince, 2432, d Hylsbroke Marina 7th, 37092.
- 1621 R. C. Broad, FRANCLIFF INFALLIBLE, Vol. 41, (378), c. 8/10/52, s Austral Park Blue Lad, 18264, d Francliff Illusion, 53762.
- abs 1622 W. J. Carr, LALIRRA SIR FANCY, Vol. 42, (166), c. 13/12/52, s Bemersyde Eileen's Aim, 5881, d Devon Park Fancy Madeira 12th, 11741.
- 1623 W. J. Clark, GLENAVON ROYAL RANK, Vol. 42, (750), c. 18/12/52, s Glenavon Top Rank, 7166, d Glenavon Love Lies 2nd, 12774.
- 4 1624 G. & R. Cox, BEMERSYDE NORMAN'S LUCK, Vol. 42, (182), c. 12/9/52, s Bemersyde Lucky Norman, 5336, d Belgonia Suspense 16th, 10267.
- 3 1625 S. W. E. Dumesny, LINREST BRIGHT STAR, Vol. 41, (43), c. 29/7/52, s Raywyn Sir Starbright, 9608, d Linrest Noella, 55090.
- 1626 T. J. Dunmore, LAURA DELL GOLDEN RAY, Vol. 42, (130), c. 10/3/53, s Glenavon Golden Beam, 8952, d Laura Dell Blondette, 14650.
- 1627 Emmett Bros., LINREST LINDA'S PEER, Vol. 42, (55), c. 18/10/52, bred by S. W. E. Dumesny, s The Wattles Golden Peer, 8166, d Shenstone Linda 16th, 25315.
- abs { 1628 N. G. Hodgins, VERJEAN GOLDMASTER, Vol. 42, (335), c. 27/4/53, s Newlands Goldfinder, 9461, d Newlands Golden Charm, 16507.
- 1629 Mrs. B. L. Jackson, SHILLINGLEE UNGAR, C.R., (16), c. 2/2/53, s Warwick Royalist, 8281, d Ryelands Viennese, 3637.
- 1630 F. G. Johnson, FIREBRACE JUNETTE'S OBSERVER, Vol. 42, (140), c. 2/7/52, s King's Vale Rocket, 2738, d Belgonia Junette 31st, 10238.
- 1631 A. R. Land, KING'S VALE RECORD, Vol. 41, (960), c. 20/9/52, bred by J. Anderson & Son, s King's Vale Landlaw, 9188, d King's Vale Rosella 124th, 47061.

- 1632 A. R. Land, KING'S VALE REPEATER, Vol. 41, (962), c. 2/10/52, bred by J. Anderson & Son, s Cullena Linda's Courage, 4028, d King's Vale Rosella 81st, 7053.
- abs 1633 W. J. McCallum & Sons, DONACK PANSY'S COUNT, Vol. 42, (44), c. 29/9/52, s The Wattles Rosette's Count, 9801, d Donack Twylsh Pansy, 53130.
- 1634 A. E. McKenzie, PELLEW GOLDEN STAR, Vol. 42, (296), c. 11/10/52, s Pellew Mirthmaker 3rd, 10878, d Pellew Starbright Star 4th, 31635.
- 1635 Mrs. E. J. McKenzie & Sons, SPRING VALLEY VICTOR'S AIM, Vol. 41, (394), c. 1/2/53, s Peacock Victor (imp.), 4803, d Spring Valley Virginia 64th, 49907.
- 1636 F. P. Myers, BOONGALA GOLD BARON, Vol. 42, (7), c. 23/11/52, s Newlands Gold Standard, 9460, d Coorocna Cobra's Delight, 52767.
- 1637 R. A. Peck, LYNBRAE GOLDEN KING, Vol. 42, (287), c. 6/12/52, s Selsey Samares Pinnacle, 4944, d Lynbrae Sleeping Beauty 2nd, 15063.
- abs 1638 W. S. Richardson, SUTTON LEA BANJO, Vol. 42, (291), c. 29/5/53, s Shenstone Comedian, 11007, d Sutton Lea Nola, 57237.
- 1639 W. D. Sawyer, WINDREST DREAMING GOLDMAN, Vol. 42, (406), c. 24/11/52, bred by Dr. A. R. Haywood, s Windrest Glory Bound, 11222, d Windrest Noble's Dream, 19174.
- 1640 C. S. Walker & Son, WARWICK BRACKEN KING, Vol. 42 (554), c. 11/9/52, s Belgonia Royal Aim 2nd, 1094, d Warwick Neat Fern, 26211.
- 1641 L. Williams, GLENMORE IMPERATIVE (imp. N.Z.), 210723 N.Z.J.H.B. (37), c. 23/8/52, bred by A. C. Lovelock, s Glenmore Lord Chancellor, 174949 N.Z.J.H.B., d Glenmore Cleopatra, 298879 N.Z.J.H.B.

CHAMPION JERSEY BULL (excluding Class 219)—Government Certificate Society's Rosette, and cash prize of £5, presented by PETERS ICE CREAM (Vic.) LTD., 171 BURNLEY STREET, RICHMOND, E.1.

RESERVE CHAMPION JERSEY BULL—Society's Rosette and cash prize of £2/10/- presented by PETERS ICE CREAM (Vic.) LTD., 171 BURNLEY STREET, RICHMOND, E.1.

CLASS

219. BULL, born between 30th June, 1953, and 1st November, 1953.—Prizes: £15, £11, £7, £4/10/-. £3, £1/10/-. A compulsory Sweepstake of £1 for each entry is included in this class, the total Sweepstakes is divided in the proportion of one-third, one-fourth, one-sixth, one-eighth, one-twelfth and one-twenty-fourth and is added to the prize money as offered. Entry fee and Sweepstakes £2, Members £1/15/-.

To be eligible for this Class, exhibits must be from dams which, in one lactation period of 273 days have gained a Certificate, under official or semi-official test. Certificates of tests other than Victorian, must accompany the entry form.

- 1642 G. R. Anderson & Son, FYANS ROSITA'S LAD, Vol. 42 (243), c. 18/9/53, s Fyans Golden Baron, Vol. 41, d Fyans Rosita, 53780.
- 6 1643 J. Anderson & Son, KING'S VALE LARMAN, C.R. (10), c. 5/10/53, s King's Vale Raider, 2735, d King's Vale Linda 148th, 30040.
- 1644 J. Anderson & Son, KING'S VALE LUMINOUS, C.R. (986), c. 20/7/53, s King's Vale Reward, 9194, d King's Vale Linda 161st, 47052.
- 1645 J. W. Anderson, AMESBURY SONIA'S LAD 2nd, C.R. (451), c. 24/7/53, s Selsey Royal Champion, 4939, d Amesbury Sonia 2nd, 9721.
- 1646 Mrs. S. R. Askew, RAYWYN STYLISH LORD, C.R. (217), c. 1/7/53, s Glenavon Stylish Prince, 2432, d Balniel Lady Madeira, 90306.

- 1647 Ballarat Orphanage, ORPHANAGE EARL DOM, C.R. (198), c. 26/7/53, s Orphanage High Design, 9513, d Orphanage Zaffarine 23rd, 56292.
- 1648 A. E. Bertram, LAMPARDS KING DICK, C.R. (24), c. 1/9/53, s Elm Grove Royal Baronet, Vol. 42, d Lampards Warden's Concentration, 54864.
- 1649 R. C. Broad, FRANCLIFF ILLUMINATOR, C.R. (436), c. 1/9/53, s Francliff Illustrious, Vol. 41, d Francliff Illusion, 53762.
- 1650 W. J. Carne, GLENCARNE MAGNET'S OXFORD, C.R. (238), c. 22/9/53, s Ercildoune Harebell's Oxford, 532, d Glencarne Grandmaster's Magnet, 45691.
- 1651 P. W. Clark & Son, COODARDY CELEBRATION, C.R. (432), c. 3/7/53, s Cranbrook Celebration, 8763, d Pai Rata Dainty (imp. N.Z.), 4412.
- 4 1652 G. & R. Cox, BELGONIA EILEEN 3rd's JESTER, C.R. (218), c. 1/9/53, s Belgonia Noella 4th's Jester, 10099, d Bemersyde Design's Eileen 3rd, 97325.
- 5 1653 G. & R. Cox, BEMERSYDE JEAN'S JESTER, C.R. (233), c. 20/10/53, s Belgonia Noella 4th's Jester, 10099, d Bemersyde Jean 9th, 27335.
- 1654 G. & R. Cox, BEMERSYDE EILEEN 20th's JESTER, C.R. (230), c. 14/10/53, s Belgonia Noella 4th's Jester, 10099, d Bemersyde Eileen 20th, 34125.
- 1655 W. P. Drechsler, BERRY BANK ROYAL RAJAH, C.R. (314), c. 28/7/53, s Warwick Signalman Royal, 8282, d Berry Bank Love Song, 27378.
- 1656 W. P. Drechsler, BERRY BANK ROYAL GALLANT, C.R. (309), c. 20/7/53, s Warwick Signalman Royal, 8282, d Blytheswood Gallant's Caress, 4991.
- 1657 T. J. Dunmore, LAURA DELL GOLDEN LAD, C.R. (133), c. 23/10/53, s Glenavon Golden Beam, 8952, d Laura Dell Lisbet, 93653.
- abs 1658 J. P. Evans, CRANBROOK BEAU, C.R. (198), c. 17/10/53, s Belgonia Gallivant Lad, 8561, d Cranbrook Eileen, 91397.
- 1659 L. J. Felmingham, WARRIGAL PARK SIR ECHO, C.R. (8), c. 13/10/53, bred by R. Lilburne, s Advancer Dreaming Sultan (imp. U.S.A.), 5229, d Alexandra Jovial Doreen, 19641.
- 1660 Dr. A. R. Haywood, WINDREST GREAT CONCENTRATION, C.R. (423), c. 1/9/53, s Windrest Rose's Concentration, Vol. 41, d Windrest Bounding Glory, Vol. 41.
- 1661 H. Jackson, LOCKINGTON BARON MADEIRA 7th, C.R. (368), c. 26/8/53, s Rutland Sapper 2nd, 6295, d Lockington Madeira 3rd, 14976.
- abs 1662 F. G. Johnson, FIREBRACE GOLD STANDARD, C.R. (167), c. 29/8/53, s Antrim Glengold, 3765, d Devon Park Standard Daisy, 85971.
- 1663 A. R. Land, CUDGEWA LADDIE, Vol. 41 (242), c. 4/8/53, s King's Vale Bonfort, 4460, d Cudgewa Lovely Lady 2nd, 52929.
- 1664 A. R. Land, CUDGEWA RODNEY, Vol. 41 (252), c. 14/8/53, s King's Vale Barrister, 7425, d Corrick Anemone, 11355.
- abs 1665 A. E. McKenzie, PELLEW REX, C.R. (319), c. 12/9/53, s Pellew Mirthmaker 3rd, 10878, d Pellew Ruth 7th, 40238.
- 1666 A. E. McKenzie, PELLEW MIRTHMAKER 5th (twin), C.R. (321), c. 13/9/53, s Pellew Mirthmaker 3rd, 10878, d Pellew Duchess 8th, 40227.
- 2 1667 P. J. Maloney & Son, BELGONIA RUSH'S SAPPER, C.R. (902), c. 7/8/53, s Samares Rush's Pride (imp.), 6302, d Belgonia Peggy 31st, 80225.
- 1668 F. P. Myers, BOONGALA ROYAL GALLANT, C.R. (11), c. 5/8/53, s Newlands Gold Standard, 9460, d Cooroona Princess Wendy, 52770.
- 1669 R. A. Peck, LYNBRAE SPORTSMAN, C.R. (296), c. 2/7/53, s Lynbrae Goldfinder, 21980, d Lynbrae Pansy 7th, 38359.
- 1670 H. Prince, DALHOPE TRUMAN'S CHIEF, C.R. (90), c. 25/10/53, s Wilda Park Truman, 11206, d Dalhousie Graceful Cobra, 11580.
- 1671 T. W. Robinson & Son, CORRENA ROYAL LADDIE, C.R. (103), c. 17/9/53, s Correna Royal Aim, 8756, d Pellew Boronia 4th, 3352.
- 1672 W. D. Sawyer, EPSOM RAJAH, C.R. (27), c. 26/9/53, s Windrest Rose's Concentration, Vol. 41, d Heatherset Rancee, 29439.
- 1673 Mrs. F. M. Swift & Sons, ROSEVIEW ROYAL AIRO, C.R. (187), c. 12/7/53, s Marilyn Fernleaf's Royal, 4626, d Roseview Golden Reen 2nd, 17444.
- abs 1674 C. S. Walker & Son, WARWICK DREAMING SAM, C.R. (592), c. 3/9/53, s Warwick Son of Champions, 8285, d Warwick Nutty Crust, 42119.
- 3 1675 L. Williams, ELENKO LONE ADVANCER, C.R. (256), c. 18/9/53, s Bemersyde Eileen's Advancer, Vol. 41, d Elenko Love Lies 9th, Vol. 41.
- 1676 L. Williams, ELENKO GOLD STANDARD, C.R. (252), c. 21/8/53, s The Wattles Fossicker, 9798, d Elenko Sybil's Rosie, 21372.
- abs 1677 A. Wilson, NAVILLUS LIGHT SPOT, C.R. (203), c. 16/9/53, s Francliff Radar, 7104, d Navillus Butterfly, 48722.
- abs 1677A A. Wilson, NAVILLUS BOY BLUE 2nd, C.R. (192), c. 15/9/53, s Francliff Radar, 7104, d Navillus Molly 3rd, 56024.

CLASS

220. *BULL, 1 year old. Competition in this class is limited to animals entered in the ordinary classes. A bull will be eligible for entry in this class if from a heifer that was under 3 years old at the time such bull was born, provided that the heifer, in the lactation following the birth of the bull, or in a previous lactation, gave 300 lbs. butter fat or over, in an official or semi-official test during a period of 273 days. If the dam of a bull entered in this class was over 3 years old when such bull was born, she must, in the lactation following the bull's birth, or in a previous lactation, have produced 400 lbs. of butter fat or over in an official or semi-official test, during a period of 273 days. Exhibits in this Class will be judged by points. The maximum points to be awarded for type is 100, and 1 point will be allotted for every 3 lbs. of butter fat yielded by the dam of the bull exhibited under test over and above the amount required to gain her certificate according to her age standard. The maximum number of points to be awarded for production shall be 100. If the testing period was for more or less than 273 days, points will be allotted pro rata. The owners of exhibits in this class have the option of stating on their entry forms the prices at which they are prepared to sell such exhibits. Prices so given are to be published in the Catalogue, and when a price has been published, the owner shall be compelled to accept such price. (Special) —Prizes: £5, £3, £1.

- 1678 J. Anderson & Son, KING'S VALE LUMINOUS, C.R. (See also Class 219).
- 1679 A. E. Bertram, LAMPARDS KING DICK, C.R. (See also Class 219).
- 1680 R. C. Broad, FRANCLIFF ILLUMINATOR, C.R. (See also Class 219).
- 1681 G. & R. Cox, BEMERSYDE JEAN'S JESTER, C.R. (See also Class 219).
- 2 1682 G. & R. Cox, BEMERSYDE EILEEN 20th's JESTER, C.R. (See also Class 219).
- 1683 W. P. Drechsler, BERRY BANK ROYAL GALLANT, C.R. (See also Class 219).
- 1684 W. P. Drechsler, BERRY BANK ROYAL RAJAH, C.R. (See also Class 219).
- 1685 Dr. A. R. Haywood, WINDREST GREAT CONCENTRATION, C.R. (See also Class 219).
- 3 1686 H. Jackson, LOCKINGTON BARON MADEIRA 7th, C.R. (See also Class 219).
- 1687 A. R. Land, CUDGEWA LADDIE, Vol. 41. (See also Class 219).
- 1688 A. E. McKenzie, PELLEW REX, C.R. (See also Class 219).
- 1689 A. E. McKenzie, PELLEW MIRTHMAKER 5th (twin), C.R. (See also Class 219).
- 1690 P. J. Maloney & Son, BELGONIA RUSH'S SAPPER, C.R. (See also Class 219).

- 1691 R. A. Peck, LYNBRAE SPORTSMAN, C.R. (See also Class 219).
 1692 L. Williams, ELENKO LONE ADVANCER, C.R. (See also Class 219).
 1693 L. Williams, ELENKO GOLD STANDARD, C.R. (See also Class 219)

CLASS

221. *BULL, 1 year old. Competition in this class is limited to animals entered in the ordinary classes. A bull will be eligible for entry in this Class if his dam has obtained her certificate in an official or semi-official test. Judging will be on points, maximum of 100 points being allowed for type and 1 point for every 20 lbs. or part thereof of butter fat yielded by the dam of the exhibit in her highest yield under official or semi-official test. An additional 1 point will also be added for every 20 lbs. or part thereof of butter fat yielded by the dam of the sire of the exhibit in her highest yield under official or semi-official test. The basis for calculation of test records will be a 273-day lactation period and if records are for a longer or shorter period, points will be allotted pro rata. Prizes: £5, £2, £1, all presented by THE AUSTRALIAN JERSEY HERD SOCIETY (VICTORIAN BRANCH).

- 1694 J. Anderson & Son, KING'S VALE LUMINOUS, C.R. (See also Class 219).
 1695 Ballarat Orphanage, ORPHANAGE EARLDOM, C.R. (See also Class 219).
 1696 A. E. Bertram, LAMPARDS KING DICK, C.R. (See also Class 219).
 1697 R. C. Bread, FRANCLIFF ILLUMINATOR, C.R. (See also Class 219).
 1698 P. W. Clark & Son, COODARDY CELEBRATION, C.R. (See also Class 219).
 2 1699 G. & R. Cox, BEMERSYDE JEAN'S JESTER, C.R. (See also Class 219).
 1700 G. & R. Cox, BEMERSYDE EILEEN 20th's JESTER, C.R. (See also Class 219).
 1701 W. P. Drechsler, BERRY BANK ROYAL RAJAH, C.R. (See also Class 219).
 1 1702 W. P. Drechsler, BERRY BANK ROYAL GAL-LANT, C.R. (See also Class 219).
 1703 Dr. A. R. Haywood, WINDREST GREAT CON-CENTRATION, C.R. (See also Class 219).
 3 1704 H. Jackson, LOCKINGTON BARON MADEIRA 7th, C.R. (See also Class 219).
 1705 A. R. Land, CUDGEWA LADDIE, Vol. 41. (See also Class 219).
 1706 A. E. McKenzie, PELLEW REX, C.R. (See also Class 219).
 1707 A. E. McKenzie, PELLEW MIRTHMAKER 5th (Twin), C.R. (See also Class 219).
 1708 R. A. Peck, LYNBRAE SPORTSMAN, C.R. (See also Class 219).
 1709 T. W. Robinson & Son, CORRENA ROYAL LADDIE, C.R. (See also Class 219).
 1710 Mrs. F. M. Swift & Sons, ROSEVIEW ROYAL AIRO, C.R. (See also Class 219).
 1711 L. Williams, ELENKO LONE ADVANCER, C.R. (See also Class 219).
 1712 L. Williams, ELENKO GOLD STANDARD, C.R. (See also Class 219).
 1713 A. Wilson, NAVILLUS BOY BLUE 2nd, C.R. (See also Class 219).

A SPECIAL RIBBON will be awarded to the most successful exhibitor in this Section. Three points will be awarded for a first prize in each numbered class, two points for a second prize, and one point for a third prize. In the event of a tie, two points will be allotted for Championships and one point for Reserve Champion awards.

1600 CUP, VALUED AT 20 GUINEAS, presented by THE AUSTRALIAN JERSEY HERD SOCIETY (VICTORIAN BRANCH) for the Champion Jersey Bull. To be won three times (not necessarily in succession, and not necessarily with the same animal) before becoming the property of the exhibitor. The successful exhibitors will receive a suitably-engraved miniature each year to commemorate the award.

Winners: 1937, Ballarat Orphanage, "Rowallan Celebrity" (13215). 1938, M. A. Nicholas, "Selsey Right Royal" (imp. in dam) (15326). 1939, P. J. Maloney, "Baron Design" (imp. U.S.A.) (18235). 1946, C. P. Maloney, "Belgonia Sunray" (19335). 1947, C. P. Maloney, "Belgonia Sunray" (19335). 1948, C. S. Walker and Son, "Bellavista Signalman Royal" (imp. Canada) (3718). 1949, C. S. Walker and Son, "Bellavista Signalman Royal" (imp. Canada) (3718). 1950, J. P. Evans, "Belgonia Peggy 18th's Aim" (2022); 1951, F. P. Myers, "Newlands Gold Standard" (9460); 1952, F. P. Myers, "Newlands Gold Standard" (9460); 1953, J. Anderson & Son, "King's Vale Raider (2735). 1954 BALLARAT ORPHANAGE, ORPHANAGE ANDANTE'S GOLD FINDER (Vol 41)

JERSEY SIRE'S MEMORIAL (TYPE).

A Special Prize of £5/5/-, donated by THE AUSTRALIAN JERSEY HERD SOCIETY (VICTORIAN BRANCH), will be awarded annually for the Most Successful Sire in the above classes.

The prize will be awarded to the breeder who owned the bull when the prize-winning stock were sired.

Three points will be awarded for a first prize, two points for a second, and one point for a third prize in the above classes. In the event of a tie, three points will be awarded for each Championship and two points for each Reserve Championship. These additional points will be awarded only to those bulls which tied in the original allocation.

The name of the winning sire for the year and the names of the owner and breeder will be recorded upon the permanent Honour Board of the Victorian Branch of The Australian Jersey Herd Society. This Board will be displayed in the Jersey Cattle Pavilion during the Show—each sire's name to be inscribed permanently on the Honour Board.

J ANDERSON & SON
SIRE CULLENA LUNDA'S COURAGE (11 Pts)

Section 21—Guernseys

JUDGE: B. H. BASHAM, Esq.

STEWARDS: N. E. BEAUMONT, Esq.
J. TOWT, Esq.

Entries will be accepted on the understanding that, should they be in excess of the accommodation, the number of exhibits will be reduced accordingly.

*Denotes Special class.

Exhibits in this section can only be entered in one ordinary class.

J Anderson & Son

The Guernsey for Profit

LET FIGURES TALK

Lifetime Guernsey Yields:

GOVERNMENT STANDARD TEST

81,742 lb. Milk, 5,073 lb. Butterfat, in 7 Lactations - - 9-Year-Old
 95,865 lb. Milk, 5,062 lb. Butterfat, in 11 Lactations - - 13-Year-Old
 62,991 lb. Milk, 3,419 lb. Butterfat, in 7 Lactations - - 10-Year-Old

Just a Few of the Many

THE GUERNSEY CATTLE SOCIETY OF AUSTRALIA
 (VICTORIAN BRANCH)

Showgrounds, Ascot Vale, W.2

COUNTRY ROADS BOARD STAND 349 - INDUSTRIAL HALL



CIVIL ENGINEERS, MECHANICS AND WORKMEN ARE REQUIRED
 FOR ROAD AND BRIDGE CONSTRUCTION

Enquiries can be made to—

STAFF OFFICER

EMPLOYMENT OFFICER

} - at EXHIBITION BUILDING, CARLTON
 } - - - - Telephone: FJ 5111

An exhibit cannot be entered in a special class unless it has been entered in an ordinary class.

No animal born on or after 1st November, 1953, may be exhibited.

Entries of milking stock will only be accepted subject to the Special Regulation regarding the disposal of milk (see head of Cattle Section).

Cattle entered in this Section must be registered in the Guernsey Herd Book of Australia or an approved Guernsey Herd Book outside the Commonwealth, and animals entered in the yearling classes must be recorded in the Birth Report File. For particulars of registration in the Guernsey Herd Book of Australia, apply to the Secretary, Guernsey Cattle Society of Australia (Victorian Branch), Administrative Building, Show Grounds, Ascot Vale, W.2.

Inspectors appointed by the Guernsey Cattle Society of Australia (Victorian Branch) will examine stock exhibited to ensure that all are tattooed in accordance with the Herd Book Regulations. Any found not to be correctly and legibly tattooed will be disqualified.

All exhibits will be inspected to ascertain that they are of a satisfactory standard. (See Regulation at head of Cattle Section).

All cattle entered in this Section must be certified tuberculosis free. Animals from herds listed as accredited or in process of accreditation under the Accredited Tubercle-free Herd Scheme conducted by the Department of Agriculture, Victoria, need not be individually tested, but all other cattle exhibited must be tuberculin tested within ninety days prior to the opening date of the Show. Certificates for these individual tests must accompany entry forms.

Attendants leading stock in the judging ring and on parade must wear uniform grey coats which can be secured from the Society.

The Judge of Guernseys will not penalise exhibits because they are dehorned.

All prize-winning cattle must be paraded. (See Regulation at head of Cattle Section).

Cows entered in the "In Calf" classes must be stripped out prior to entering the Judging Ring.

(For particulars of conditions in Type and Utility Classes, see Section 23).

NICHOLAS PTY. LTD, Manufacturers of "Vetemul" supplying vitamins A and D3, "Mastics" for mastitis in cows, "Hytona" antibiotic for growth stimulation in calves, and "Sulpha G" for calf white scours, have donated the sum of £2/2/- towards the prize money in this Section.

THE GIPPSLAND AND NORTHERN CO-OPERATIVE CO. LTD. has donated the sum of £3/3/- towards the prize money in this section.

ENTRY FEE IN ALL CLASSES £1,
MEMBERS 15/-.

CLASS

222. COW, 6 years old or over (in milk).—Prizes: £10, £4, £2, Card.

- 1714 A. Fixter, AVONVIEW DOT 2nd's GLORY, 20935, (195), c. 8/8/48, s Foremost Design, 9850, d Avonview Dot 2nd, 9867a.
- 1715 E. J. Harding, BAY VIEW JEWEL, 17006, (175), c. 27/9/47, bred by V. A. Harding, s Bay View Brenda's Token, 4702 A.R., d Bay View Token's Maud, 9995a. *TRANS TO CLASS 228.*
- 1716 J. M. McIntosh, FOREMOST WATTLE 2nd, Vol. 19, (20), c. 28/8/48, bred by C. W. Scott, s Glenmore Golden Boy, 7279, d Bangalow Vale Wilma, 6760a. (Withdrawn).
- 1717 C. F. Moore, RHONDDA DANAE, 19441, (1), c. 8/4/47, s Balnakyle Monarch, 6661, d Tooradin Dolly, 16552.
- 1718 Capt. A. E. T. Payne, YARRAVIEW CALMNESS, 25242 A, (335), c. 16/9/48, s Yarraview Majestic 2nd, 8420, d Yarraview Calm, 11954 A.
- 1719 Capt. A. E. T. Payne, YARRAVIEW ROUEN, 15289 A, (280), c. 20/7/45, s Sun Rose of Maple Lodge (imp.), 4643 A.R., d Yarraview Roueseau, 15290 A.
- 1720 Capt. A. E. T. Payne, YARRAVIEW SIMPLICITY, 16789, (291), c. 21/1/46, s Sun Rose of Maple Lodge (imp.), 4643 A.R., d Yarraview Symbol, 11983 A.
- 1721 Dr. F. G. Stephens, VERMONT MABEL, 11748 A., (50), c. 21/9/41, s Melbourne Fleur's Victory, 4262, d Vermont Maisie, 9562.
- 1722 Graham Smith, LAGOONA ISA, 22833, (71), c. 19/6/49, bred by J. A. Wiltshire, s Bathford Sun Rose, 4694, d Lagoon Irma, 15904.
- 1723 H. N. Watson, MOONGI DAFFODIL 2nd, 18905, (29), c. 9/1/49, bred by E. E. Cooke, s Moongi Pleasant Laddie, 7667, d Moongi Daffodil, 9040.

223. COW, 5 years old (in milk).—Prizes: £10, £4, £2, Card.

- 1724 J. M. McIntosh, BOORGANNA WILLAH, 21167, (77), c. 1/1/50, s Yarraview Cavalcade, 5471, d Warrawong Willah, 8058 A.
- 1725 Capt. A. E. T. Payne, YARRAVIEW CHAMOIS 4th, 25245, (352), c. 23/8/49, s Yarraview Magic, 9266, d Yarraview Chamois, 9762 A.A.A.
- 1726 J. A. Walsh, MANSFIELD GOLDEN GEM, 23059, (4), c. 30/10/49, s Katandra Joce, 10123, d Uanwalla Roberta, 16606.

224. COW, 4 years old (in milk).—Prizes: £8, £4, £2, Card.

- 1727 E. J. Harding, BAY VIEW IMP, 21007, (223), c. 3/11/50, bred by V. A. Harding, s Bay View Brenda's Token, 4702 A.R., d Bay View Token's Maud, 9995 A.
- 1728 Miss I. K. Hearn, GUNYAH DAIRYMAID, 22517, (19), c. 10/7/50, s Yarraview Dauntless, 8404, d Yarraview Dairymaid, 15271 A.A.
- 1729 J. M. McIntosh, BOORGANNA ANNETTE, 21154, (88), c. 21/7/50, s Yarraview Cavalcade, 5471, d Bathford Winsome, 9971.
- 1730 C. F. Moore, RHONDDA DANAE 2nd, 23947, (26), c. 22/7/50, s Bathford Factor, 6701, d Rhondda Danae, 19441.
- 1731 Graham Smith, ENNISKILLEN CHARM, 21799, (25), c. 24/3/51, s Lagoon Cavalier, 8802, d Bathford Charlotte, 12147.
- 1732 Graham Smith, ENNISKILLEN SANDRA, 21811, (22), c. 1/10/50, s Enniskillen Gai Santa, 9754, d Bathford Sweet Flower, 12173.
- 1733 Dr. F. G. Stephens, VERMONT POLLYANNA, 24897, (112), c. 26/11/50, s Vermont Ideal, 10958, d Vermont Mab, 14984 A.
- 1734 Dr. F. G. Stephens, VERMONT PRETTY POLLY, 24898 A., (110), c. 23/11/50, s Vermont Maurice, 10959, d Vermont Polly, 16641 A.A.
- 1735 R. G. Watson, OVERPORT VERA, 23656 A., (30), c. 15/8/50, s Yarraview Defaulter, 9259, d Valinda Viola, 14946 A.
- 1736 R. G. Watson, WORTHY ROBERT'S PROGRAMME 5th (imp.), 25221 A., (2891), c. 11/2/51, bred by Mrs. K. E. R. Butchart, s Tangley Trumpeter, D.M., 20910 E.G.C.S.H.B., d Worthy Robert's Programme D.M., 62511, E.G.C.S.H.B.

1781 TRANS FROM CLASS 230

Yarraview Guernseys

CELEBRATED FOR HIGH TEST AND GOLDEN COLOUR

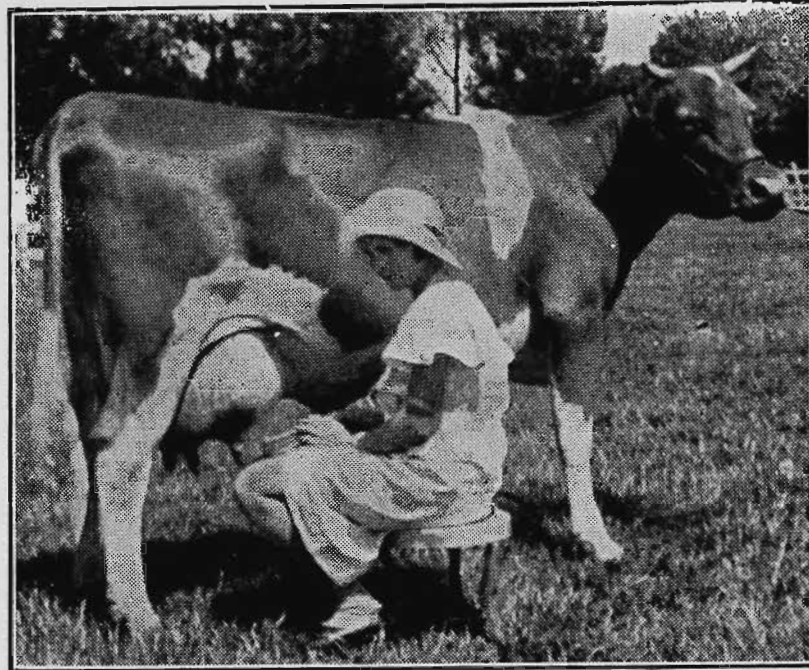

Yarraview Stud Farm

HOME OF SELECT REGISTERED STOCK

GUERNSEYS -

CHAMPION HERD, 1942-43. Eighteen Head Averaged 556 lb. B.F. in 1942-43 Standard Herd Test.

YARRAVIEW LE MODE, who, under Standard Herd Test conditions, produced 976 lb. butter fat, and thus created an Empire record for Guernseys.

Aberdeen-Angus - -

LEADING IMPORTED BLOOD. EARLY MATURING BEEF OF FINEST QUALITY.

Romney Marsh - -

Profitable Producers Wool, Mutton and Fat Lambs. Sheep of Famous Eltham Descent.

For Full Particulars apply—

The Secretary, YARRAVIEW STUD FARMS

LILYDALE, VIC.

Telephone: LILYDALE 2

CLASS

225. HEIFER, 3 years old (in milk).—Prizes: £8, £4, £2, Card.

- TRANS TO CLASS 231*
- 1737 E. J. Harding, BAY VIEW BLOSSOM, Vol. 19, (242), c. 1/1/52, bred by V. A. Harding, s Bay View Lady's Token, 9374, d Bay View Beth, 12'96 A.
- 1738 Miss I. K. Hearn, GUNYAH DAIRYLASS, 22516, (25), c. 23/7/51, s Yarraview Dauntless, 8404, d Yarraview Dairymaid, 15271 A.A.
- 1739 J. M. McIntosh, BOORGANNA SYLPHIDE, Vol. 19, (113), c. 20/4/52, s Holmbury Chloe's Robert (imp.), 12136, d Boorganna Susan, 17102.
- 1740 Capt. A. E. T. Payne, YARRAVIEW CLARA'S FASHION 3rd, Vol. 19 (404), c. 2/6/52, s Yarraview Illustrious 2nd, 8416, A.R., d Yarraview Clara's Fashion, 9766 A.A.
- 1741 Capt. A. E. T. Payne, YARRAVIEW LORRAINE 2nd, 25270 (401), c. 20/4/52, s Yarraview Magic, 9266, d Yarraview Lorraine, 20749 A.
- 1742 Capt. A. E. T. Payne, YARRAVIEW CHERYL, 25249 (389), c. 19/9/51, s Yarraview Rosicrucian, 8424 A.R., d Yarraview Calmness, 25242 A.
- TRANS TO CLASS 231*
- 1743 Graham Smith, ENNISKILLEN LOTTIE, Vol. 19 (40), c. 22/3/52, s Enniskillen Herald, 11763, d Enniskillen Lorretta, 21806.
- 1744 Dr. F. G. Stephens, VERMONT JENNIE, Vol. 19 (127), c. 25/3/52, s Vermont Ideal, 10958, d Avonview Jennie, 16909 A.
- 1745 Dr. F. G. Stephens, VERMONT MELBA 2nd, 24895 (118), c. 29/7/51, s Vermont Ideal, 10958, d Vermont Songstress, 14990 A.A.
- 1746 H. N. Watson, HAMPDEN PARK CLEOPATRA 2nd, Vol. 19 (9), c. 6/5/52, s Willow Vale Majestic, 11026, d Murribrook Cleo's Chimes, 23404.
- 1747 W. E. Winnell, GULNARE EVERLYN, Vol. 19 (2), c. 29/3/52, s Noralea Pioneer, 12602, d Noralea Estrileta, 23583.

226. HEIFER, 2 years old (in milk).—Prizes: £8, £4, £2, Card.

- TRANS TO CLASS 233*
- 1748 Balnakyle Stud, BALNAKYLE ROSANNA, Vol. 19 (59), c. 25/8/52, s Lovett Paramount 3rd (imp.), 12285, d Balnakyle Rosetta, 16924.
- 1749 I. W. & L. T. Bentley, NILLUMBIK TREASURE (23574) (96), c. 1/7/52, bred by H. A. Bradbury, s Yarraview Helmsman, 11173, d Glenell Topsy, 18026.
- 1750 E. J. Harding, GLENBROOK FLIRT, Vol. 19 (21), c. 27/11/52, s Bay View Joseph, 11311, d Bay View Floss, 12204.
- 1751 Capt. A. E. T. Payne, YARRAVIEW HERITAGE 2nd, Vol. 19 (412), c. 22/9/52, s Yarraview Illustrious 2nd, 8416 A.R., d Yarraview Heritage, 11267 A.A.A.
- 1752 Graham Smith, ENNISKILLEN DAPHNE, Vol. 19 (49), c. 22/7/52, s Enniskillen Victory, 11773, d Bathford Sweet Flower, 12173.
- 1753 Dr. F. G. Stephens, VERMONT CHANTEUSE, Vol. 19 (128), c. 23/7/52, s Vermont Ideal, 10958, d Vermont Songstress 2nd, 24900.
- 1754 R. G. Watson, OVERPORT TIDY'S ROSE, Vol. 19 (64), c. 7/10/52, s Moongi Morning Star, 10389, d Evermore Tidy Girl, 17784 A.A.

227. *SPECIAL PRIZE of £5 (presented by THE GUERNSEY CATTLE SOCIETY OF AUSTRALIA (VICTORIAN BRANCH)) will be awarded for the cow or heifer with best vessel (cow to be of good breed type). Competition in this class is limited to animals (in milk) entered in the ordinary classes, and the judge may order the exhibits to be milked dry before making his final award.

- 1755 Balnakyle Stud.
1756 A. Fixter.
1757 E. J. Harding.
1758 Miss I. K. Hearn.
1759 J. M. McIntosh.
1760 J. M. McIntosh.
1761 Graham Smith.
1762 Graham Smith.
1763 Dr. F. G. Stephens.
1764 H. N. Watson.
1765 R. G. Watson.

CLASS

228. COW, 6 years old or over (in calf).—Prizes: £5, £2, £1, Card.

- 1766 E. J. Harding, BAY VIEW DAISY, 9973 (94), c. 5/10/42, bred by V. A. Harding, s Bay View Brenda's Token, 4702 A.R., d Bay View Maud 8th, 8339 A.
- 1767 E. J. Harding, BAY VIEW FLOSS, 12204 (122), c. 18/9/44, bred by V. A. Harding, s Bay View Maud's Token 2nd, 5577, d Bay View Duchess 2nd, 9976.
- 1768 Miss I. K. Hearn, GUNYAH IRIS, 18338 (8), c. 20/8/48, s Vermont Marvel, 8201, d Winlaton Belle, 11858.
- 1769 J. M. McIntosh, NETHERBURN MELVIE 3rd, 16253 (108), c. 16/3/46, bred by A. F. Hodgkinson, s Bangalow Vale Monarch, 4686, d Bangalow Vale Melvie 2nd, 6751.
- 1770 Capt. A. E. T. Payne, YARRAVIEW ROSE MARIE, 25280 A.A.A. (324), c. 24/11/47, s Yarraview Rosicrucian, 8424 A.R., d Yarraview Golden Daffodil, 15280 A.A.A.
- 1771 Capt. A. E. T. Payne, YARRAVIEW RUCHE, 20753 A.A. (318), c. 12/9/47, s Yarraview Rosicrucian, 8424 A.R., d Yarraview Rouen, 15289 A.
- 1772 Graham Smith, YARRAVIEW VIVACITY, 16796 (312), c. 11/4/47, bred by Capt. A. E. T. Payne, s Yarraview Factor, 4631 A.R., d Yarraview Vivid, 11988.
- 1773 Dr. F. G. Stephens, VERMONT POLLY, 16641 A.A. (46), c. 19/11/46, s Vermont Benefactor, 8193, d Vermont Mab, 14984 A.
- 1774 R. G. Watson, EVERMORE TIDY GIRL, 17784 A.A. (413), c. 11/3/49, bred by A. J. Everett, s Yarraview Imperial, 8417 A.R., d Evermore True-love, 10374.
- 1775 R. G. Watson, WOLLONGBAR SYMPHONY 3rd, 16744 A.A. (757), c. 12/3/46, bred by Department of Agriculture, N.S.W., s Wollongbar Veteran, 6559 A.R., d Wollongbar Symphony 2nd, 15191 A.

229. COW, 5 years old (in calf).—Prizes: £5, £2, £1, Card.

- 1776 Capt. A. E. T. Payne, YARRAVIEW CLARA'S FASHION 2nd, 25251 (367), c. 12/6/50, s Yarraview Rosicrucian, 8424 A.R., d Yarraview Clara's Fashion, 9766 A.A.
- 1777 Dr. F. G. Stephens, LE HAMEL DAINTY (imp.), 22881 A. (11), c. 26/2/50, bred by H. J. Nant, s Maple Leaf Sailor's Boy, 7257, P.S., R.G.A.H.S.H.B., d Le Hamel Lena 5th, 47594 P.S., R.G.A.H.S.H.B.
- 1778 R. G. Watson, OVERPORT BELLA, 23642 A. (026), c. 9/6/50, s Yarraview Defaulter, 9259, d Road's End Brice, 14286 A.

230. COW, 4 years old (in calf).—Prizes: £4, £2, £1, Card.

- 1779 Balnakyle Stud, BALNAKYLE KATRINA, 20947 (42), c. 12/12/50, s Yarraview Honoria's Slogan, 11176, d Balnakyle Katinka, 12045.
- 1780 Capt. A. E. T. Payne, YARRAVIEW ADMIRABLE, 25240 (374), c. 8/10/50, s Yarraview Illustrious 2nd, 8416 A.R., d Yarraview Admiration, 16780 A.A.A.
- 1781 Graham Smith, ENNISKILLEN BEAUTY, Vol. 19 (33), c. 4/6/51, s Lagoon Cavalier, 8802, d Minnamurra Prairie Girl 3rd, 13774 A.
- 1782 H. W. R. Troutbeck, BALAWAI GRACE, Vol. 19 (8), c. 10/4/51, s Melbourne Robin, 5070, d Helenslea Margaret, 13352.

231. HEIFER, 3 years old (in calf).—Prizes: £4, £2, £1, Card.

- 1783 Balnakyle Stud, BALNAKYLE KATE, Vol. 19 (54), c. 30/3/52, s Lovett Paramount 3rd (imp.), 12285, d Balnakyle Katinka, 12045.
- 1784 I. W. & L. T. Bentley, LORINDANELLA CHLOE CLARE, Vol. 19 (11), c. 25/8/51, bred by J. A. Leane, s Claremont Prairie Minstrel 11518, d Pitlochry Bess, 19328.
- 1785 E. J. Harding, GLENBROOK PAM, 22064 (14), c. 11/10/51, s Bay View Lady's Token, 9374, d Bay View Pam, 15432 A.

3-1737 TRANS FROM CLASS 225

- 1786 J. M. McIntosh, BOORGANNA DELLA, Vol. 19 (103), c. 7/8/51, s Yarraview Honoria's Slogan, 11176, d Boorganna Daisybelle, 17095.
- 1787 C. F. Moore, RHONDDA DANAE'S HOPE, Vol. 19 (47), c. 6/10/51, s Bathford Factor, 6701, d Rhondda Danae, 19441.
- 1788 Capt. A. E. T. Payne, YARRAVIEW MAPLE 2nd, 25272 (397), c. 6/1/52, s Yarraview Illustrious 2nd, 8416 A.R., d Yarraview Ocean Glory, 20751.
- 1789 B. R. Payne, SPURFIELD ROSE'S GLORY, 24414 (958), c. 7/8/51, bred by S. E. Bryant & Sons, s Cork Tip of Meadow View (imp.) (9616, d Spurfield Bellbird, 11490).
- 1790 H. W. R. Troutbeck, BALA-WAI SOE, 20942 (11), c. 17/8/51, s Yarraview Keyman, 13372, d Helenslea Petal, 13353.
- 1791 H. W. R. Troutbeck, UANWALLA DILLY, 24778 (272), c. 2/11/51, bred by C. C. Drury, s Moongi Pleasant Boy, 10390, d Uanwalla Dorothy 20323.

4-1743 TRANS FROM CLASS 225

CLASS

232. *COW, 3 years old or over (in milk or in calf) (Special). Entries in this class will be accepted only from Victorian exhibitors who have not won a championship with either sex in the Guernsey Section of any previous Melbourne Royal Show.—Competition for these prizes is limited to animals entered in the ordinary classes. Prizes: £5/5/-, £3/3/-, £2/2/- (donated by DR. FRANK G. STEPHENS, through the Victorian Branch of the Guernsey Cattle Society of Australia).

- 1792 I. W. & L. T. Bentley, LORINDANELLA CHLOE CLARE, Vol. 19. (See also Class 231).
- 1793 A. Fixter, AVONVIEW DOT 2nd's GLORY, 20935. (See also Class 222).
- 1794 Miss I. K. Hearn, GUNYAH DAIRYLASS, 22516. (See also Class 225).
- 1795 Miss I. K. Hearn, GUNYAH DAIRYMAID, 22517. (See also Class 224).
- 1796 Miss I. K. Hearn, GUNYAH IRIS, 18338. (See also Class 228).
- 1797 J. M. McIntosh, BOORGANNA ANNETTE, 21154. (See also Class 224).
- 1798 J. M. McIntosh, FOREMOST WATTLE 2nd, Vol. 19. (See also Class 222). (Withdrawn).
- 1799 J. M. McIntosh, NETHERBURN MELVIE 3rd, 16253. (See also Class 228).
- 1800 C. F. Moore, RHONDDA DANAE, 19441. (See also Class 222).
- 1801 C. F. Moore, RHONDDA DANAE 2nd, 23947. (See also Class 224).
- 1802 B. R. Payne, SPURFIELD ROSE'S GLORY, 24414. (See also Class 231).
- 1803 Graham Smith, LAGOONA ISA, 22833. (See also Class 222).
- 1804 Graham Smith, YARRAVIEW VIVACITY, 16796. (See also Class 228).
- 1805 J. A. Walsh, MANSFIELD GOLDEN GEM, 23059. (See also Class 223).
- 1806 W. E. Winnell, GULNARE EVERLYN, Vol. 19. (See also Class 225).

*SPECIAL PRIZES totalling £20, presented by "FOREMOST" STUD, BRUTHEN, for Best Guernsey type cow restricted to first, second and third prize-winners in the 3, 4, 5 and 6-year-old Classes at the 1954 Show, which under Government Standard Herd Test, has attained milk and butter-fat figures on the following scale:—

		lbs. milk.	lbs. butterfat.
1-1736	J.2	6600	330
	S.2	7000	350
2-1715	J.3	7400	370
	S.3	7800	390
3-1735	J.4	8200	410
	S.4	8600	430
	Mature	9000	450

Such lactation record of 273 days must have been completed between 30th June, 1953, and 1st July, 1954. Cows in milk to be stripped out before being judged for this prize. First, £12; Second, £5; Third, £3.

CLASS

233. HEIFER, 2 years old (not in milk, and not necessarily in calf).—Prizes: £4, £2, £1, Card.

- 1807 I. W. & L. T. Bentley, UANWALLA JENNIFER, Vol. 19 (287), c. 30/1/53, bred by C. C. Drury, s Uanwalla Boxer, 13120, d Uanwalla Jenny Wren, 20331.
- 1808 E. J. Harding, BAY VIEW GOLDY, Vol. 19 (249), c. 28/8/52, bred by V. A. Harding, s Bay View Lady's Token 2nd, 11312, d Bay View Goldenia, 21001.
- 1809 J. M. McIntosh, BOORGANNA LUXURY, Vol. 19 (119), c. 16/8/52, s Holmbury Chloe's Robert (imp.), 12136, d Bathford Lola, 12164 A.
- 1810 C. F. Moore, RHONDDA ROBERTA, Vol. 19 (73), c. 27/12/52, s Glenvale High Caste, 12012, d Rhondda Robyn 2nd, Vol. 19.
- 1811 B. R. Payne, ARDGOUR BEATRICE, Vol. 19 (7), c. 20/12/52, s Roxdale Sailor Lad, 10694, d Glenell Beth, 17999.
- 1812 Capt. A. E. T. Payne, YARRAVIEW AURORA, Vol. 19 (413), c. 24/9/52, s Yarraview Illustrious 2nd, 8416 A.R., d Yarraview Admiration, 16780 A.A.A.
- 1813 Capt. A. E. T. Payne, YARRAVIEW MARIE CELESTE, Vol. 19 (416), c. 8/10/52, s Yarraview Majestic 2nd, 8420, d Yarraview Rose Marie, 25280 A.A.A.
- 1814 Capt. A. E. T. Payne, YARRAVIEW SUNDEW, Vol. 19 (406), c. 29/7/52, s Yarraview Illustrious 2nd, 8416 A.R., d Yarraview Sunfel, 15301 A.
- 1815 Graham Smith, ENNISKILLEN SEQUIN, Vol. 19 (51), c. 12/9/52, s Lagoon Sequel, 12237, d Lagoon Ilma, 18591.
- 1816 Dr. F. G. Stephens, VERMONT SONGSTRESS 3rd, Vol. 19 (134), c. 25/9/52, s Vermont Ideal, 10958, d Vermont Songstress, 14990 A.A.
- 1817 H. W. R. Troutbeck, BALA-WAI ROSELEAF, Vol. 19 (14), c. 10/10/52, s Yarraview Keyman, 13372, d Dalcar Roseleaf, 10277.
- 1818 H. W. R. Troutbeck, BYLINGA ANNE 2nd, Vol. 19 (211), c. 11/9/52, bred by G. H. Read, s Bylinga Don, 9498, d Bylinga Annette, 17211.
- 1819 H. W. R. Troutbeck, BYLINGA LILAC, Vol. 19 (218), c. 22/9/52, bred by G. H. Read, s Bylinga Pretty Laddie, 9501, d Bylinga Lyla, 17231.
- 1820 H. W. R. Troutbeck, BYLINGA MAYFLOWER 2nd, Vol. 19 (212), c. 13/9/52, bred by G. H. Read, s Bylinga Pretty Laddie, 9501, d Bylinga May Day, 12464.
- 1821 W. E. Winnell, GULNARE POPPY, Vol. 19 (4), c. 7/5/53, s Nillumbik Fearless, 12587, d Katan-dra Primrose, 18463.

1-1749 TRANS FROM CLASS 226

CHAMPION GUERNSEY COW OR HEIFER (excluding Class 240)—Government Certificate, Society's Rosette, and cash prize of £5, presented by PETERS ICE CREAM (Vic.) LTD., 171 BURNLEY STREET, RICHMOND, E.1.

RESERVE CHAMPION GUERNSEY COW OR HEIFER — Society's Rosette, and cash prize of £2/10/- presented by PETERS ICE CREAM (Vic.) LTD., 171 BURNLEY STREET, RICHMOND, E.1.

CHAMPION DAIRY COW.

The Australian Primary Producers' Union (Victorian Division) offers a trophy and cash prize of a total value of £50.

For full particulars see end of Section 22.

NOMINATION 1715

CLASS

234. *COW OR HEIFER, under 3 years old. (Special). Owned by exhibitor who has not previously won a Champion prize with either Sex in the Guernsey Section at any previous Royal Melbourne Show—Prizes: £5/5/-, £3/3/-, £2/2/-. (Donated by CAPTAIN A. E. T. PAYNE, "Yarraview," Lilydale). Competition restricted to animals entered in the ordinary classes.

- 1822 Balnakyle Stud, BALNAKYLE ROSANNA, Vol. 19. (See also Class 226).
 1823 L. W. & L. T. Bentley, JUNCTION TOPSY, Vol. 19 (4), c. 1/7/53, s Nillumbik Siren, Vol. 19, d Yarralea Turvey, Vol. 19.
 1824 L. W. & L. T. Bentley, NILLUMBIK TRICASURIE, 23574. (See also Class 226).
 1825 L. W. & L. T. Bentley, UANWALLA JENNIFER, Vol. 19. (See also Class 226).
 1826 J. M. McIntosh, BOORGANNA LUXURY, Vol. 19. (See also Class 226).
 1827 C. F. Moore, RHONDDA ROBERTA, Vol. 19. (See also Class 226).
 1828 R. R. Payne, ARDGOUR BEATRICE, Vol. 19. (See also Class 226).
 1829 Graham Smith, ENNISKILLEN DAPHNE, Vol. 19. (See also Class 226).
 1830 W. E. Winnell, NILLUMBIK ROSEALIE, Vol. 19 (125), c. 18/9/53, bred by H. A. Bradbury, s Spurlfield Dream Boy, 12938, d Spurlfield Rose's Glory, 24014.

235. *TYPE AND UTILITY COW, 4 year old or Mature Standard. Four year olds to have yielded not less than 400 lbs. butter fat and mature cows not less than 450 lbs. (Special). Prizes: £4, £2, £1.

- 1831 E. J. Harding, BAY VIEW JEWELL, 17006. (See also Class 222).
 1832 Capt. A. E. T. Payne, YARRAVIEW CALMNESS, 25212 A. (See also Class 222).
 1833 Capt. A. E. T. Payne, YARRAVIEW CHAMPOIS 4th, 25245. (See also Class 222).
 1834 Capt. A. E. T. Payne, YARRAVIEW ROSE MARIE, 25286 A.A.A. (See also Class 222).
 1835 Capt. A. E. T. Payne, YARRAVIEW ROUSE, 15286 A. (See also Class 222).
 1836 Capt. A. E. T. Payne, YARRAVIEW RUCHE, 26753 A.A. (See also Class 222).
 1837 Graham Smith, LAGOONA ISA, 22832. (See also Class 222).
 1838 R. G. Watson, EVERMORE TIDY GIRL, 17784 A.A. (See also Class 222).
 1839 R. G. Watson, WOLLONGBAR SYMPHONY 2nd, 16714 A.A. (See also Class 222).

236. *TYPE AND UTILITY COW, 3 year old standard. Cows to have yielded not less than 350 lbs. butter fat. (Special). Prizes: £4, £2, £1.

- 1840 Miss L. K. Hearn, GUNYAH DAIRYMAID, 22517. (See also Class 224).
 1841 Capt. A. E. T. Payne, YARRAVIEW CLARA'S FASHION 2nd, 25251. (See also Class 224).
 1842 Dr. F. G. Stephens, LAG HAMEL DAINTY (Imp.) 22881 A. (See also Class 224).
 1843 R. G. Watson, OVERPORT VERA, 23656 A. (See also Class 224).

237. *TYPE AND UTILITY COW, 2 year old standard. Cows to have yielded not less than 300 lbs. butter fat. (Special). Prizes: £4, £2, £1.

- 1844 L. W. & L. T. Bentley, LORINDANIELA CHLOE CLARE, Vol. 19. (See also Class 224).
 1845 Miss L. K. Hearn, GUNYAH DAIRYMAID, 22516. (See also Class 224).
 1846 Capt. A. E. T. Payne, YARRAVIEW AUBURN, 25289. (See also Class 224).

- 1847 Capt. A. E. T. Payne, YARRAVIEW CHERRY, 25249. (See also Class 224).
 1848 Dr. F. G. Stephens, VERMONT MELBA 2nd, 24895. (See also Class 224).
 1849 Dr. F. G. Stephens, VERMONT POLLYANNA, 24897. (See also Class 224).
 1850 Dr. F. G. Stephens, VERMONT PRETTY POLLY, 24898 A. (See also Class 224).
 1851 R. G. Watson, WORTHY ROBERT'S PROGRAMME 5th (Imp.), 25221 A. (See also Class 224).

CLASS

238. *TYPE AND UTILITY COW, any age, in milk or dry which has produced 3000 lbs. or more butter fat in her lifetime. (Special). Prizes: £4, £2, £1.

- 1852 Capt. A. E. T. Payne, YARRAVIEW ROSE MARIE, 25289 A.A.A. (See also Class 222).
 1853 Dr. F. G. Stephens, VERMONT MABEL, 11745 A. (See also Class 222).

239. *GROUP PRIZES (Special): Three females 2 years old or over, owned by exhibitor. Competition for these prizes is limited to animals entered in the ordinary classes. Prizes: £4, £1, Card.

- 1854 E. J. Harding.
 1855 Miss L. K. Hearn.
 1856 J. M. McIntosh.
 1857 Capt. A. E. T. Payne.
 1858 Capt. A. E. T. Payne.
 1859 Graham Smith.
 1860 Dr. F. G. Stephens.
 1861 R. G. Watson.

240. HEIFER, born between 30th June, 1953, and 1st November, 1953.—Prizes: £3, £2, £1, Card.

- 1862 L. W. & L. T. Bentley, JUNCTION TOPSY, Vol. 19. (See also Class 224).
 1863 A. Fixter, FOREMOST MORNING GLORY 6th, Vol. 19, (93), c. 6/7/53, bred by C. W. Scott, s Glenmore Golden Boy, 7270, d Glenmore Morning Glory, 8681 A.
 1864 E. J. Harding, GLENBROOK NOLA, B/R., (26), c. 15/9/53, s Bay View Jester, 11310, d Bay View Nola, 21021.
 1865 C. F. Moore, RHONDDA DAISY, B/R., (91), c. 17/10/53, s Glenvale High Caste, 12012, d Rhondda Daisy 3rd, Vol. 19.
 1866 C. F. Moore, RHONDDA DANAE 3rd, B/R., (89), c. 27/9/53, s Glenvale High Caste, 12012, d Rhondda Daisy, 10044.
 1867 Capt. A. E. T. Payne, YARRAVIEW CLARA'S REGOM, B/R., (430), c. 13/9/53, s Yarraview Majestic 2nd, 8420, d Yarraview Clara's Fashion 2nd, 25251.
 1868 Capt. A. E. T. Payne, YARRAVIEW ROUSSEL, 5th, B/R., (424), c. 21/8/53, s Yarraview Majestic 2nd, 8420, d Yarraview Roussel, 20752 A.
 1869 Graham Smith, ENNISKILLEN ROSINA, B/R., (60), c. 20/7/53, s Sautskillen Herod, 6756, d Rathford Sweet Flower, 12173.
 1870 Dr. F. G. Stephens, VERMONT HASTY, Vol. 19, (12), c. 1/7/53, s Vermont Maurice, 10050, d Vermont Hera, Vol. 19.
 1871 Dr. F. G. Stephens, VERMONT YVONNE, Vol. 19, (115), c. 21/8/53, s Vermont Maurice, 10050, d Vermont Sawfluke, 24590.
 1872 J. A. Walshe, STOCKTON ANGELICA, Vol. 19, (217), c. 20/10/53, bred by L. W. Johnson, s Stockton Sun Rose, Vol. 19, d Stockton Bernice, Vol. 19.
 1873 R. G. Watson, HAMPTON PARK DAPHNE, B/R., (12), c. 2/7/53, s Hampton Park Harry, 12111, d Mossy Park Bullfinch 2nd, 19005.
 1874 R. G. Watson, OVERPORT TIDY'S STELLA, Vol. 19, (93), c. 21/10/53, s Worthy Robert 8th (Imp.), 13322, d Evermore Tidy Girl, 17784 A.A.
 1875 R. G. Watson, OVERPORT VIOLA, Vol. 19, (82), c. 20/8/53, s Worthy Robert 8th (Imp.), 13322, d Greenpool Vera, 23053 A.
 1876 W. E. Winnell, NILLUMBIK ROSEALIE, Vol. 19. (See also Class 224).

Overport Guernsey Stud

TYPE WITH PRODUCTION.

During the year ended 30/6/54, OVERPORT put up the following ALL-ROUND performance:
TYPE:

MELBOURNE ROYAL, 1953 (7 head entered)	Champion Cow. Reserve Champion Cow. Champion Bull. 7 Firsts, 1 Second, 3 Thirds, Including First and Second in the "Foremost" Special.
BERWICK, 1953 (5 head entered)	Champion Cow. Sir Sydney Sewell Cup (Breeders' Group). 8 Firsts (all possible).
WARRAGUL, 1954 (4 head entered)	5 Firsts (all possible).
SYDNEY ROYAL, 1954 (7 head entered)	Champion Bull. Reserve Champion Cow. 4 Firsts, 1 Second, 1 Third.

(These were the only Shows at which the Stud exhibited)

In the small Overport Herd there are at present 13 Royal Show Winners,
including five Champions

PRODUCTION:

Under Standard Herd Test (273 days) —

The HERD AVERAGE was 9,437 lbs. milk, 429 lbs. B.F. (actual).

Nine Heifers on First or Second Calf averaged 9,192 lbs. milk, with 425 lbs. B.F.

Six Older Cows averaged 9,803 lbs. milk, with 436 lbs. B.F.

OVERPORT has no outstanding production cow, but ALL cows in the milking herd that have completed a lactation have qualified for the Society's ADVANCED REGISTER.

OVERPORT is 500 feet up on light, undulating country—NO IRRIGATION, RIVER FLATS or PAMPERING. The Herd is T.B. ACCREDITED and TESTED NEGATIVE TO C. AB. All stock sold under guarantee. All heifers inoculated with Strain 19 at about six months of age, and dehorned within two weeks of birth.

*You can buy other stock - - but you
INVEST in OVERPORT.*

P.O. BOX 15, FRANKSTON.

PHONE: FRANKSTON 1744.

CLASS

241. BULL, 5 years old or over.—Prizes: £10, £4, £2, Card.

- 4 1877 Balnakyle Stud, HOLMBURY CHLOE'S ROBERT (imp.), 12136, ((41884), c. 1/1/49, bred by Hon. A. E. Guinness, s Fernhill Robert's Boy, 14709 E.G.C.S.H.B., d Holmbury Chloe 2nd, 77686, E.G.C.S.H.B.
- 1 1878 I. R. Fitzgerald, VERMONT IDEAL, 10958, (73), c. 27/2/48, bred by Dr. F. G. Stephens, s Vermont Benefactor, 8193, d Road's End Doramy, 9296 A.A.
- 1879 Capt. A. E. T. Payne, YARRAVIEW ILLUSTRIOUS 2nd, 8416 A.R., (282), c. 9/6/45, s Sun Rose of Maple Lodge (imp.), 4643 A.R., d Yarraview Julie, 3560 A.A.A.
- C 1880 Salvation Army Farm & Training Centre, VERMONT BARON, 10953, (86) c. 28/12/48, bred by Dr. F. G. Stephens, s Vermont Doramy's Lad, 8195, d Melbourne Hyacinth, 7433.
- 1881 Graham Smith, ENNISKILLEN HEROD, 9756, (2), c. 8/3/48, s Yarraview Herod, 9264, d Minnamurra Wilhelmina, 13775 A.
- 1882 Graham Smith, LAGOONA SEQUEL, 12237, (80), c. 3/1/50, bred by J. A. Wiltshire, s Bathford Sun Rose, 4694, d Nundorah Sequel's Rose 3rd, 6133.
- 1883 Dr. F. G. Stephens, VERMONT MAURICE, 16949, (55), c. 5/2/47, s Yarraview Foremost, 5477, d Vermont Songstress, 14990 A.A.
- 1884 H. W. R. Troutbeck, YARRAVIEW TRANSFORMER, 13394, (347), c. 14/10/49, bred by Capt. A. E. T. Payne, s Yarraview Rosicrucian, 8424 A.R., d Yarraview Sunbelle, 15300.
- 1885 J. A. Waish, KATANDRA JOCE, 10123, (13), c. 19/8/47, bred by H. A. Bradbury, s Yarraview High Tide, 8412, d Eyrie Bower Jocelyn, 10419.
- 2 1886 H. N. Watson, HAMPDEN PARK HARRY, 12111, (1), c. 22/6/50, s Moongi Harry, 8929, d Murri-brook Prosperity 7th, 19024.
- 3 1887 R. G. Watson, MOONGI MORNING STAR, 10389, (11), c. 20/3/48, bred by E. E. Cooke, s Moongi Brightest Boy, 7644, d Moongi Lady Alice, 9045.

242. BULL, 4 years old.—Prizes: £10, £4, £2, Card.

- 1 1888 E. J. Harding, BAY VIEW JOSEPH, 11311, (113), c. 3/7/50, bred by V. A. Harding, s Bay View Brenda's Token, 4702 A.R., d Bay View Maud 8th, 8339 A.

243. BULL, 3 years old.—Prizes: £8, £4, £2, Card.

- 1 1889 H. Thiele, YARRAVIEW CHARADUS, 13357, (389), c. 29/12/51, bred by Capt. A. E. T. Payne, s Yarraview Illustrious 2nd, 8416 A.R., d Yarraview Charmaine, 15263 A.
- 2 1890 W. E. Winnell, ROAD'S END BOHEMOND, Vol. 19, (367), c. 3/12/51, bred by Estate late Sir Sidney Sewell, s Road's End Louis, 12827, d Road's End Boheme, 23987.

244. BULL, 2 years old.—Prizes: £4, £2, £1, Card. To be eligible for this Class, exhibits must be from dams which in one lactation period of 273 days have gained a Certificate under official or semi-official test. Certificates of tests other than Victorian, must accompany the entry form.

- 2 1891 A. Fixter, YARRAVIEW MIGNONETTE'S ENCHANTER, 13377, (396), c. 28/9/52, bred by Capt. A. E. T. Payne, s Yarraview Rosicrucian, 8424 A.R., d Yarraview Mignonette, 25277 A.A.
- 4 1892 E. J. Harding, BAY VIEW COMET, Vol. 19, (122), c. 4/8/52, bred by V. A. Harding, s Bay View Brenda's Token, 4702 A.R., d Bay View Maud 8th, 8339 A.
- 1 1893 Miss I. K. Hearn, FRANCHESTER FREE YANKEE (imp.), Vol. 19, (1598), c. 18/3/53, bred by C. B. Bolton, s Langwater Freeman, 288588 A.G.C.C., d McDonald's Farms King's Lora, 1030143 A.G.C.C.

- 3 1894 E. C. Leeson, PINE CREST PARAMOUNT, Vol. 19, (64), c. 3/8/52, s Lovett Paramount 3rd (imp.), 12285, d Eyrie Bower Lavender, 10420.
- C 1895 B. R. Payne, ARDGOUR JULIAN, Vol. 19, (6), c. 18/8/52, s Roxdale Sailor Lad, 10694, d Roxdale Julia, 24076.
- 1896 Dr. F. G. Stephens, VERMONT NELSON (imp. in dam), Vol. 19, (132), c. 10/9/52, s Maple Leaf Hero, 7859, P.S., R.G.A.H.S.H.B., d Le Hamel Dainty (imp.), 22881 A.

CHAMPION GUERNSEY BULL (excluding Class 245)—Government Certificate, 1878 Society's Rosette, and cash prize of £5, presented by PETERS ICE CREAM (Vic.) LTD., 171 BURNLEY STREET, 1886 RICHMOND, E.1.

RESERVE CHAMPION GUERNSEY BULL—Society's Rosette, and cash prize of 1886 £2/10/- presented by PETERS ICE CREAM (Vic.) LTD., 171 BURNLEY STREET, RICHMOND, E.1.

CLASS

245. BULL, born between 30th June, 1953, and 1st November, 1953.—Prizes: £3, £2, £1, Card. To be eligible for this Class, exhibits must be from dams which in one lactation period of 273 days have gained a Certificate under official or semi-official test.

- 1897 J. M. McIntosh, BOORGANNA ARISTO, B/R. (135), c. 4/9/53, s Holmbury Chloe's Robert (imp.), 12136, d Boorganna Anne, 17092.
- 2 1898 C. F. Moore, RHONDDA DELIGHT'S DONALD, B/R. (80), c. 6/7/53, s Rhondda Donald, Vol. 19, d Rhondda Delight, 19442.
- 1899 Capt. A. E. T. Payne, YARRAVIEW MAJESTIC 3rd, B/R. (413), c. 29/9/53, s Yarraview Majestic 2nd, 8420, d Yarraview Clara's Fashion, 9766 A.A.
- 1900 Graham Smith, ENNISKILLEN IVAN, B/R. (55), c. 15/7/53, s Enniskillen Herod, 9756, d Lagoon Isa, 22833.
- 1 1901 Graham Smith, ENNISKILLEN VINCENT, B/R. (54), c. 9/7/53, s Enniskillen Herod, 9756, d Yarraview Vivacity, 16796.
- 3 1902 Graham Smith, ENNISKILLEN WALTER, B/R. (53), c. 8/7/53, s Enniskillen Herod, 9756, d Enniskillen Welcome, 21813.
- 4 1903 Dr. F. G. Stephens, VERMONT RODNEY, Vol. 19 (146), c. 10/9/53, s Vermont Polly 2nd's Ideal, 13172, d Le Hamel Dainty (imp.), 22881 A.

246. *GROUP PRIZES (Special): Group to consist of, 1 Bull over 2 years old, either A.R., or from a Government Standard certificated dam; 1 Bull, 2 years old or under, from a Government Standard certificated dam; 2 Cows, 4 years old or over (milking or dry) from Government Standard certificated dams; 1 Cow or Heifer, 2 years old and under 4 years (milking or in calf), either A.R. or from a Government Standard certificated dam; 1 Heifer, under 2 years old, from a Government Standard certificated dam. Competition limited to animals entered in the ordinary classes. Names of animals to be stated on entry form. Prizes: £12/12/-, £5/5/-, £3/3/-, (donated by CAPTAIN A. E. T. PAYNE, "Yarraview," Lilydale).

- 1 1904 E. J. Harding.
- 1905 Capt. A. E. T. Payne.

NO SECOND PRIZE AWARDED

CLASS

247. *GROUP PRIZES. (Special): One male and two females, 2 years old or under, from Government Standard certificated dams. Bred and owned by exhibitor. Competition limited to animals entered in the ordinary classes. Names of animals to be stated on entry form. Prizes: £8/8/-, £4/4/-, (donated by the "OVERPORT" GUERNSEY STUD, Frankston). £2/2/- will be added to the prize for the winning group if the animals are from A.R. dams.

1906 Capt. A. E. T. Payne.

248. *GROUP PRIZES (Special): One male and two females, any age, progeny of the one sire. (The name of the sire to be given on the entry form). Not necessarily owned by the one exhibitor. Competition for these prizes is limited to animals entered in the ordinary classes.—Prizes: £4, £1, Card.

1907 Balnakyle Stud. Sire of Group: LOVETT PARAMOUNT 3rd (imp.), 12285.

1908 E. J. Harding. Sire of Group: BAY VIEW BRENDA'S TOKEN, 4702 A.R.

1909 Capt. A. E. T. Payne. Sire of Group: SUN ROSE OF MAPLE LODGE, 4643 A.R.

1910 Capt. A. E. T. Payne. Sire of Group: YARRA-VIEW ILLUSTRIOUS 2nd, 8416 A.R.

1911 Capt. A. E. T. Payne. Sire of Group: YARRA-VIEW MAJESTIC 2nd, 8420.

1912 Capt. A. E. T. Payne. Sire of Group: YARRA-VIEW ROSICRUCIAN, 8424 A.R.

249. *GROUP PRIZES (Special): One male and two females, three years old or under, not necessarily belonging to the same owner. Competition for these prizes is limited to animals entered in the ordinary classes.—Prizes: £4, £1, Card.

1913 Balnakyle Stud.

1914 E. J. Harding.

1915 J. M. McIntosh.

1916 C. F. Moore.

1917 Capt. A. E. T. Payne.

1918 B. R. Payne.

1919 Graham Smith.

1920 W. E. Winnell.

THE DR. R. M. KINROSS MEMORIAL GOBLET, presented by the Guernsey Cattle Society of Australia (Federal Council), will be presented to the exhibitor of the Champion Guernsey Bull, provided that his dam has produced, under an official Lactation Testing scheme, at least 100 lbs. of butter fat in excess of her age standard. No exhibit shall be eligible to gain more than one such Goblet at a Royal Show in the same State, but it may gain one at a Royal Show in another State.

THE DR. R. M. KINROSS MEMORIAL GOBLET, presented by the Guernsey Cattle Society of Australia (Federal Council), will be presented to the exhibitor of the Champion Guernsey Cow or Heifer, provided she has produced under an official Lactation Testing scheme at least 100 lbs. of butter fat in excess of her age standard. No exhibit shall be eligible to gain more than one such Goblet at a Royal Show in the same State, but it may gain one at a Royal Show in another State.

A SPECIAL RIBBON will be awarded to the most successful exhibitor in this Section. Three points will be awarded for a first prize in each numbered class, two points for a second prize, and one point for a third prize. In the event of a tie, two points will be allotted for Championships and one point for Reserve Champion awards.

E. J. HARDING

GUERNSEY SIRES' MEMORIAL.

A Special Prize of £5/5/-, donated by THE GUERNSEY CATTLE SOCIETY OF AUSTRALIA (VICTORIAN BRANCH), will be awarded annually to the owner of the most successful sire in the foregoing classes.

Three points will be awarded for a first prize, two points for a second, and one point for a third prize in all classes. The Champion Bull and Female will be awarded three additional points each, and the Reserve Champion Bull and Female two additional points each.

The names of the winning sire for the year and of the owner and breeder of the sire will be recorded permanently upon an Honour Board, which will be displayed in the Guernsey Cattle Pavilion during the Show.

BAY VIEW BRENDA'S TOKEN 4702 A.R.
BRED & OWNED BY V. A. HARDING

Section 22—Friesians

JUDGE: J. A. HALLIDAY, Esq.

STEWARDS: T. D. KENNEDY, Esq.
J. T. STRACHAN, Esq.

Entries will be accepted on the understanding that, should they be in excess of the accommodation, the number of exhibits will be reduced accordingly.

* Denotes Special class.

Exhibits in this section can only be entered in one ordinary class.

An exhibit cannot be entered in a special class unless it has been entered in an ordinary class.

No animal born on or after 1st November, 1953, may be exhibited.

Entries of milking stock will only be accepted subject to the Special Regulation regarding the disposal of milk (see head of Cattle Section).

Cattle entered in this Section must be registered in the Friesian Herd Book of Australia or in an approved Friesian Herd Book outside the Commonwealth; and animals entered in the yearling classes must be recorded in the Calf Roll or be eligible for the Numbered Section of the Herd Book. For particulars of registration in the Friesian Herd Book of Australia, apply to the Secretary, Friesian Cattle Club of Australia, Victorian Branch, Administrative Building, Show Grounds, Ascot Vale, W.2. Females recorded in the Appendices to the F.H.B. of A. will not be eligible to compete in this Section.

Inspectors, appointed by the Friesian Cattle Club of Australia (Victorian Branch) will examine stock exhibited to ensure that all are

tattooed in accordance with the Herd Book Regulations. Any found not to be correctly and legibly tattooed will be disqualified.

All exhibits will be inspected to ascertain that they are of a satisfactory standard. (See regulation at head of cattle section.)

Cows or Heifers entered in the "In Calf" Classes must be stripped out prior to entering the Judging Ring.

All cattle entered in this Section must be certified tuberculosis free. Animals from herds listed as accredited or in the process of accreditation under the Accredited Tubercle-free Herd Scheme conducted by the Department of Agriculture, Victoria, need not be individually tested, but all other cattle exhibited must be tuberculin tested within ninety days prior to the opening date of the Show. Certificates for these individual tests must accompany entry forms.

Attendants leading stock in the judging ring and on parade must wear uniform grey coats, which can be secured from the Society.

All prize-winning Cattle must be paraded. (See Regulation at head of Cattle Section).

The Judge of Friesians will not penalise exhibits because they are dehorned.

(For particulars of conditions in Type and Utility Classes, see Section 23).

THE GIPPSLAND AND NORTHERN CO-OPERATIVE CO. LTD. has donated the sum of £3/3/- towards the prize money in this section.

ENTRY FEE IN ALL CLASSES £1,
MEMBERS 15/-.

CLASS

248A. COW, 6 years old or over (in milk).—Prizes: £10, £4, £2, Card.

1921 G. L. S. Cowan & Son, UPPER LAPPAN DULCY, 10538 (O2), c. 25/11/47, s Murray Glen Magpie Patch, 2193, d Upper Lappan Dandy, 7119.

VHC 1922 G. L. S. Cowan & Son, UPPER LAPPAN MAGPIE OLLIE, 10548 (65), c. 15/12/44, s Murray Glen Magpie Patch, 2193, d Upper Lappan Ollie, 7128.

1923 F. J. Fox, GLENHOPE ISOBEL MIRANDA (imp.), 12004 (O 1), c. 26/5/49, bred by C. W. Humm & Sons, s Colony Miranda Sir Vrouka, 21559, N.Z.F.H.B., d Rosevale Isobel R.K. Canary, 60615, N.Z.F.H.B.

1924 C. B. Gardiner, WATSONIA BELLE, 10655 (5), c. 16/10/47, s Greenvale Dutch Echo, 2125, d Wattle Bank Segis Jessie, 6123.

1925 P. Goodfellow & Sons, GOWERVILLE ELAINE, 8746 (50), c. 11/2/49, s Rose Grange Bondsman, 2225, d Gowerville Pearl Fobes, 8762.

ABS 1926 V. J. Lamond, BRUNDEE DAMSEL MERCEDES, 7811 (137), c. 23/8/46, s Brundee Mercedes Prince, 2509, d Brundee Fanny Dennistoun, 4418.

3 1927 V. J. Lamond, BRUNDEE ROSEBLOEM 9th, 6359 (6), c. 28/7/43, s Bodalla Echo Julian, 1401, d Brundee Rosebloem 4th, 6354.

ABS 1928 V. J. Lamond, MERRIBEE INKA VESPER, 12518 (14), c. 6/3/49, bred by R. L. Griffith, s Greenacres Merigold Echo, 2895, d Bodalla Inka Vesper 2nd, 7580.

1 1929 J. V. Plattfuss, GALAVIEW MARGARET, 8625 (20), c. 7/10/47, s Galaview Freedom, 2112, d Galaview Princess, 8628.

4 1930 Salesian College, RUPERTSWOOD NOREEN, 10037 (65), c. 15/6/49, s Rupertswood Lord Patch, 3227, d Rupertswood Princess Olga 15th, 10054.

1931 M. J. Vallence & Sons, BELLENDEN HAZEL, 7458 (9), c. 12/11/47, bred by L. M. Jungwirth, s Warwick Bold Rock, 2264, d Wattle Bank Mercedes Queen, 6114.

2 1932 K. Wilkie, RUPERTSWOOD OAKIE, 10039 (59), c. 22/5/48, bred by Salesian College, s Rupertswood Lord Patch, 2227, d Rupertswood Princess Olga 15th, 10054.

1933 J. F. & C. M. Wood, NETHERFIELD PRINCESS OLGA, 9797 (5), c. 30/4/48, bred by W. H. Spooner, s Rupertswood Prince Olga 4th, 2231, d Hillside Camelia, 9012.

1991 TRANS FROM CLASS 254

CLASS

249A. COW, 5 years old (in milk).—Prizes: £10, £4, £2, Card.

2 1934 Jack Burgman, BLOSSOM PARK DREAM LASS, 7532 (81), c. 19/11/49, s Murray Glen Grecian Triumph, 3161, d Blossom Park Dream Girl, 7531.

abs 1935 E. T. McColl, WATTLE BANK KORNDYKE PATCH 3rd, 10690 (267), c. 12/1/50, bred by R. W. Smith & Son, s Wattle Bank Segis Domo, 3609, d Wattle Bank Korndyke Patch 2nd, 10689.

1 1936 I. F. Plattfuss, GALAVIEW POLICY, 11966 (41), c. 10/11/49, bred by J. V. Plattfuss, s Galaview Politician, 2115, d Galaview Progress, 8629.

abs 1937 Salesian College, RUPERTSWOOD CARNATION BONNIE, 12938 (71), c. 20/4/50, s Koromiko S.C. Skipper (imp.), 3076, d Rupertswood Princess Bonnie, 10043.

1938 Russell A. Smith, TOTARA REPEATER DIMPLE (imp.), 13183 (O27), c. 10/7/49, bred by J. Stevenson & Co., s Greylands Butterking Repeater, 20093, N.Z.F.H.B., d Totara Gregory Daphne, 58634, N.Z.F.H.B.

3 1939 J. F. & C. M. Wood, AYRDALE SUNNY LENA, 7436 (18), c. 3/6/50, bred by G. I. Betteridge, s Ravenswood Douglas, 3288, d Sunnybrae Trojan Lena (imp.), 10334.

1999 TRANS FROM CLASS 255

250. COW, 4 years old (in milk).—Prizes: £8, £4, £2, Card.

3 1940 P. Goodfellow & Sons, GOWERVILLE TESSIE, 12106 (75), c. 14/7/50, s Gowerville Sylvester, 2866, d Ingolston Topsy, 9210.

2 1941 J. V. Plattfuss, GALAVIEW POLITICAL REJOY, 11978 (50), c. 20/8/50, s Galaview Politician, 2115, d Galaview Rejoy, 8630.

4 1942 Salesian College, RUPERTSWOOD CARNATION OLGA, 12946 (74), c. 22/8/50, s Koromiko S.C. Skipper (imp.), 3076, d Rupertswood Topsy, 10066.

1 1943 Salesian College, RUPERTSWOOD CARNATION REGINA, 12947 (77), c. 30/10/50, s Koromiko S.C. Skipper (imp.), 3076, d Rupertswood Regina, 10064.

251. COW, 3 years old (in milk).—Prizes: £8, £4, £2, Card.

2 1944 Jack Burgman, BLOSSOM PARK NOREEN, 11361 (114), c. 25/8/51, s Blossom Park Flash Baron, 2427, d Blossom Park Nora, 7550.

1945 G. L. S. Cowan & Son, UPPER LAPPAN PATTY, 13208 (201), c. 1/7/51, s Ingolston Sambo, 2984, d Upper Lappan Peeress, 10565.

abs 1946 Mrs. D. J. Edwards & Son, GLENHOPE D.B., CATRINA (imp.), Vol. 18, (07), c. 13/4/52, bred by C. W. Humm & Sons, s Glenhope Domino Butterfox, 23390, N.Z.F.H.B., d Glenhope R.M., Catrina 2nd, 67543, N.Z.F.H.B.

1 1947 F. J. Fox, COLESTRA ROYAL RANA (imp.), 11576, (04), c. 15/8/51, bred by K. G. Coles, s Colestra Asjes Royal, 23972, N.Z.F.H.B., d Colestra, A.W., Rebecca, 61542, N.Z.F.H.B.

1948 P. Goodfellow & Sons, GOWERVILLE JENNY, Vol. 18, (113), c. 24/4/52, s Gowerville Royal Sylvester, 2863, d Gowerville Jocelyn, 12094.

1949 J. V. Plattfuss, GALAVIEW POLITICAL FREDIA, Vol. 18, (70), c. 29/8/51, s Galaview Politician, 2115, d Galaview Freda, 8616.

4 1950 Salesian College, RUPERTSWOOD CARNATION REGINA 2nd, Vol. 18, (89), c. 27/12/51, s Koromiko, S.C., Skipper (imp.), 3076, d Rupertswood Regina, 10064.

ROSEVALE FRIESIANS

AND CATTLE BRED FROM ROSEVALE STOCK Still Making Records in Australia and New Zealand

Although practically sold out of In-Calf Heifers, we have a lot of young Heifers to follow on, and invite inquiries.

Two young Bulls have been selected in Canada by Mr. E. M. North, who has just returned from a visit to Canada and the U.S. These Bulls will be future herd sires at **ROSEVALE**, and we are confident they will worthily uphold the good name of **ROSEVALE**.

Particulars from:

H. NORTH & SONS

OMIMI P.B. — DUNEDIN — NEW ZEALAND

The Friesian Cattle Club of Australia
(VICTORIAN BRANCH)

PRELIMINARY ANNOUNCEMENT

Third Annual Sale

of

FRIESIAN CATTLE
23rd FEBRUARY, 1955

WATCH FOR FUTURE ADVERTISEMENTS

Enquiries:

ADMINISTRATIVE BUILDINGS, SHOWGROUNDS - - - ASCOT VALE, W.2

TRANS TO CLASS 257

- 1951 Salesian College, RUPERTSWOOD CARNATION SHOWGIRL, 12949, (S5), c. 19/9/51, s Koromiko, S.C., Skipper (imp.), 3076, d Rupertswood Princess Olga 16th, 10055.
- 3 1952 R. A. Strachan, CROMARTY PENNY, Vol. 18, (43), c. 31/5/52, s Kevale Snowdrift, 3067, d Cromarty Princess, 8235.
- 1953 M. J. Vallence & Sons, ELMSDALE TRIUMPH, 11863, (13), c. 2/7/51, s Gowerville King Posch, 2855, d Fairview Diamond Triumph, 8515.
- also 1954 M. J. Vallence & Sons, FAIRVIEW MANOR 26, Vol. 18 (26), c. 4/9/51, bred by F. J. Vigano, s Murray Glen Netherland Superior, 3176, d Fairview Paxie Rose, 8541.
- Also 1955 K. Wilkie, UPPER LAPPAN JANET, 10543, (207), c. 1/8/51, bred by G. L. S. Cowan, s Ingolston Sambo, 2984, d Upper Lappan Black Rannie, 10523.
- 1956 J. F. & C. M. Wood, GREENDALE TRINKETT 2nd, Vol. 18, (52), c. 6/10/51, s Gowerville Major Fobes, 2857, d Matson Bracelet, 12482.

CLASS

252. HEIFER, 2 years old (in milk).—Prizes: £8, £4, £2, Card.

- 1957 Jack Burgman, BLOSSOM PARK STYLE, Vol. 18, (116), c. 23/7/52, s Blossom Park Professor, 2136, d Blossom Park Fashion, 7536.
- 3 1958 F. J. Fox, WATSONIA BELLE 3rd, 13322, (73), c. 13/9/52, bred by C. B. Gardiner, s Watsonia Bill, 4559, d Watsonia Belle 2nd, 13321.
- 1 1959 P. Goodfellow & Sons, GOWERVILLE THELMA, 12107, (119), c. 4/8/52, s Gowerville Royal Sylvester, 2853, d Gowerville Tulip, 12108.
- TRANS TO CLASS 258
- 1960 Martin T. Hore, ELMAR FORGET, Vol. 18 (208), c. 6/8/52, s Kevale Forest Major, 3054, d Elmar Feeney, 11812.
- also { 1961 I. F. Plattfuss, GALAVIEW POLITICAL LASSIE 2nd, 11974, (84), c. 30/7/52, bred by J. V. Plattfuss, s Galaview Politician, 2115, d Galaview Lassie, 8625.
- 1962 J. V. Plattfuss, GALAVIEW LADY MAAB, Vol. 18, (77), c. 3/7/52, s Galaview Political Laddie, 4029, d Galaview Maab, 8624.
- 4 1963 J. V. Plattfuss, GALAVIEW POLITICAL FREE-NESS 2nd, Vol. 18, (80), c. 6/7/52, s Galaview Politician, 2115, d Galaview Free Reverse, 8618.
- 1964 M. J. Vallence & Sons, ELMSDALE FRILLY, Vol. 18, (24), c. 18/9/52, s Ingolston Spargo, 2990, d The Beach Frill, App. 1, Vol. 17.
- TRANS TO CLASS 258
- 1965 J. F. & C. M. Wood, GREENDALE ROYAL PRINCESS, Vol. 18, (64), c. 3/9/52, s Gowerville Major Fobes, 2857, d Ingolston Regal, 9181.
- 1966 J. F. & C. M. Wood, RIVERDALE KING DUCHESS 2nd, Vol. 18, (0154), c. 19/11/52, bred by G. W. Badman, s Riverdale King Romeo, 4403, d Riverdale Romeo Della, Vol. 18.

TRANS FROM CLASS 258

253. A TROPHY, valued at £5/5/-, presented by "WATTLE BANK FRIESIAN STUD," KOO-WEE-RUP, will be awarded for the cow or heifer with the best vessel (cow to be of good breed type). Competition in this class is limited to animals (in milk) entered in the ordinary classes. The judge may order the exhibits to be milked dry before making his final award.

- 1967 Jack Burgman.
- also 1968 G. L. S. Cowan & Son.
- also 1969 Mrs. D. J. Edwards & Son.
- also 1970 F. J. Fox.
- also 1971 F. J. Fox.
- also 1972 C. B. Gardiner.
- also 1973 P. Goodfellow & Sons.
- also 1974 V. J. Lamond.
- also 1975 V. J. Lamond.
- also 1976 J. V. Plattfuss.
- also 1977 J. V. Plattfuss.
- 1978 J. V. Plattfuss.
- 1979 Salesian College.
- 1980 Salesian College.
- 1981 M. J. Vallence & Sons.
- 1982 M. J. Vallence & Sons.
- 1 1983 K. Wilkie.
- also 1984 J. F. & C. M. Wood.
- also 1985 J. F. & C. M. Wood.



You Are Advised

to seek an early opportunity of
visiting the attractive stall of

NATIONAL LICORICE CO.

Hall of Manufactures

MAKE SURE YOUR CHILDREN OBTAIN
A BAG OF

NIGGER BOY LICORICE

The Best Value of All Sample Bags

(MAKE SURE IT IS "NIGGER BOY")

Young and Old Mahoe Pedigree Friesians

Prove Their Worth

Calving every year until 18 years old, Mahoe Citroen, V.H.C., has produced 7,400 lbs. butterfat; average test, 4.1 per cent. — the N.Z. lifetime record.

Both Junior Champions at the Royal Show, Invercargill, N.Z., were MAHOE bred and owned.

*Build on Mahoe Blood
and Reach the Top*

Next Sale: JUNE, 1955

One-year and Two-year-old Bulls and Heifers
in Calf

Owners:

R. A. Wilson & Son

"Lethenty," Bulls, N.Z.

CLASS

254. COW, 6 years old or over (in calf).—Prizes: £5, £2, £1, Card.

- 2 1986 G. L. S. Cowan & Son, UPPER LAPPAN WHITE MELBA, 10592, (121), c. 4/8/48, s Upper Lappan Dutchfellow, 3489, d Upper Lappan Black Melba, 10521.
- 1 1987 C. B. Gardiner, WATSONIA DEANNA, 10658, (7), c. 24/11/47, s Greenvale Dutch Echo, 2125, d Homeleigh, 267, 9016.
- 1988 P. Goodfellow & Sons, GOWERVILLE SYLVIA, 8768, (29), c. 24/9/47, s Gowerville Sylvester, 2866, d Gowerville Mona, 8757.
- 1989 Martin T. Hore, ELMAR FAYNE, 11811, (86), c. 10/3/49, s Victoria Phantom, 3555, d Elmar Fadal, 8367.
- 1990 B. Kilpatrick, HARTON HILLS SNIPE, 8937, (9), c. 8/2/48, bred by H. C. P. Davis, s Douglas Vale Whisky, 2679, d Upper Lappan Shepherdess 2nd, 10584. *TRANS TO CLASS 248A*
- HC 1991 J. V. Plattfuss, GALAVIEW FREDA, 8616, (34), c. 3/10/46, s Galaview Freedom, 2112, d Galaview Princess, 8628.
- HC 1992 Salesian College, RUPERTSWOOD BLONDIE, 10020, (56), c. 21/12/47, s Turepo Colleen Heilo (imp.), 3478, d Rupertswood Homestead Olga 5th, 10028.
- 1993 Salesian College, RUPERTSWOOD PRINCESS OLGA 22nd, 10058, (23), c. 25/5/45, s Turepo Homestead King Olga (imp.), 2251, d Rupertswood Princess Domino 13th, 7039.
- 4 1994 M. J. Vallence & Sons, PRIMROSE PAULINE, 9902, (13), c. 13/9/48, bred by T. D. Kennedy, s Blossom Park Top Echo, 2439, d Primrose Segis Palm, 9904.
- 1995 M. J. Vallence & Sons, WESTBROOK PRIMROSE, 10762, (13), c. 2/10/48, bred by W. Alexander, s Ingolston Darby, 2971, d Matson Rosalie, 9478.
- 3 1996 J. F. & C. M. Wood, RAVENSWOOD ROYAL LEITA, 9922, (19), c. 18/9/47, bred by Russell A. Smith, s Douglas Vale Whiskey, 2679, d Lerderdarg Leita 2nd, 9405. *TRANS TO CLASS 252*

255. COW, 5 years old (in calf).—Prizes: £5, £2, £1, Card.

- 2 1997 G. L. S. Cowan & Son, UPPER LAPPAN BLACK MELBA 2nd, 10522, (158), c. 24/8/49, s Ingolston Sambo, 2984, d Upper Lappan Black Melba, 10521.
- 1 1998 Mrs. D. J. Edwards & Son, KOROMIKO, R.A., SPOT (imp.), Vol. 18, (04), c. 9/9/49, bred by M. J. Parker, s Allangrove Rag Apple Jim, 21558, N.Z.F.H.B., d Koromiko Ormsby Sylvia, 38163 N.Z.F.H.B. *TRANS TO CLASS 249A.*
- abs { 1999 V. J. Lamond, BRUNDEE MERCEDES LUNTA 3rd, 11489, (366), c. 3/4/50, s Brundee Prince George, 2513, d Brundee Lunta's Mercedes 4th, 7861.
- 2000 V. J. Lamond, RIVERDALE GEM BUTTERQUEEN, 12868, c. 2/8/49, bred by G. W. Badman, s Rosevale Sir Romeo Beets Keyes (imp.), 3347, d Riverdale Buttercup's Gem, 9939.
- 2001 E. T. McColl, WATTLE BANK SALMINE, 10713, (266), c. 2/2/50, bred by R. W. Smith & Son, s Wattle Bank Segis Domo, 3609, d Wattle Bank Salome 2nd, 10715.

256. COW, 4 years old (in calf).—Prizes: £4, £2, £1, Card.

- 2 2002 B. Kilpatrick, FAIRVIEW DAIRY DUCHESS, 11922, (206), c. 12/7/50, bred by G. Polmear, s Murray Glen Netherland Superior, 3176, d Fairview Alton Dairymaid, App. 1, Vol. 16.
- 1 2003 V. J. Lamond, ONIREM COLANTHA WANDA, 12722, (32), c. 15/9/50, bred by B. Harrison, s Ingolston Max, 2978, d Paerata Dora Colantha Segis (imp.), 9821.
- 3 2004 Russell A. Smith, TOTARA CHIEF EDITHA (imp.), 13182, (028), c. 6/7/50, bred by J. Stevenson & Co., s Totara Repeater Chief (imp.), 4515, d Totara Gregory Daphne, 58634 N.Z.F.H.B.

CLASS

257. COW, 3 years old (in calf).—Prizes: £4, £2, £1, Card.

- 3 2005 B. Kilpatrick, RAVENSWOOD SUNSET LORRAINE, 12815, (121), c. 7/9/51, bred by Russell A. Smith, s Kaplee Woodland Sunset, 3032, d Ravenswood Princess Lorraine, 9920.
- 2 2006 J. V. Plattfuss, GALAVIEW POLITICAL REJOY 2nd, 11979, (66), c. 15/8/51, s Galaview Politician, 2115, d Galaview Rejoy, 8630.
- 1 2007 Salesian College, COLESTRA A.W. CHUBBY (imp.), 11574, (0126), c. 9/8/51, bred by K. G. Coles, s Colestra Asjes Winston, 18818 N.Z.F.H.B., d Colestra K.O., Cherub, 55152 N.Z.F.H.B.
- 2008 Russell A. Smith, RAVENSWOOD SPRING CAROL, 12799, (138), c. 20/2/52, s Ravenswood Springdex, 3308, d Wattle Bank Caroline 2nd, 7181.
- HC 2009 M. J. Vallence & Sons, HEATHERDALE NON-PARIEL DUTCHLADY (imp.), 12201, (01), c. 25/9/51, bred by F. O. Malcom, s Hays Non-pariel, 22064 N.Z.F.H.B., d Kohitere A.P. Dutch-girl, 50966 N.Z.F.H.B. *4-1951 TRANS FROM CLASS 251*
258. HEIFER, 2 years old (not in milk, and not necessarily in calf. Prizes: £4, £2, £1, Card.
- 2010 A. E. Bertram, GRANDVIEW BID SUPREME, Vol. 18, (112), c. 2/10/52, s Grandview Royal Bid 2nd, Vol. 18, d Grandview Royal Supreme, 8807.
- 1 2011 P. A. & J. G. Coats, NILMA PARK AMELIA, 12713, (2), c. 3/7/52, bred by G. H. Staben, s Ettrick Prince Regent, 2717, d Grayholm Pride, 8826.
- HC 2012 Mrs. D. J. Edwards & Son, ELMWOOD C.H. SUPREME (imp.), Vol. 18, (08), c. 12/11/52, bred by R. C. Mason & Son, s Daloraine Commodore Hero, 20941 N.Z.F.H.B., d Elmwood Supreme Domino, 48033 N.Z.F.H.B.
- 2013 R. A. Guthridge, COOLANGATTA AMY 11th, Vol. 18, (149), c. 17/3/53, s Coolangatta Airman, 3899, d Coolangatta Amy 4th, 11612.
- 2014 Martin T. Hore, ELMAR MULTI MAJOE 12th, Vol. 18, (239), c. 11/10/52, s Kevale Forest Majoe, 3054, d Elmar Multi Majoe 2nd, 8388.
- 3 2015 B. Kilpatrick, CROUGMORE JANET, Vol. 18, (93), c. 4/10/52, s Craigmere Pioneer, 3931, d Ravenswood Jany, 9914.
- 4 2016 V. J. Lamond, BRUNDEE CARNATION LASSIE 2nd, Vol. 18, (520), c. 14/1/53, s Brundee Prince George, 2513, d Sunnybrae Carnation Lassie (imp.), 10331.
- abs 2017 E. T. McColl, HAWKSMOOR TRANSVAAL BUTTERFLY, Vol. 18, (67), c. 12/4/53, bred by R. Flower, s Wattle Bank Inka Patch, 4575, d Murray Glen Transvaal Butterfly, 9672.
- 2018 A. J. Murfitt, WEST HILL SANDRA, Vol. 18, (12), c. 28/4/53, bred by J. Adamson, s Onirem Auklod George, 3235, d Wattle Bank Sandrest, 16723. *TRANS TO CLASS 252*
- 2019 J. S. Plattfuss, GALAVIEW SUSAN, Vol. 18, (85), c. 7/8/52, bred by J. V. Plattfuss, s Indiana Netherland Julian, 4177, d Galaview Political Freeness, 11968.
- 2 2020 J. V. Plattfuss, GALAVIEW FANCY, Vol. 18, (93), c. 26/10/52, s Indiana Netherland Julian, 4177, d Galaview Freda, 8616.
- 2021 Ralph A. Smith, RAVENSWOOD ROSETTE, 12797, (146), c. 14/9/52, bred by G. L. S. Cowan, s Upper Lappan Ness, 3505, d Upper Lappan Rosette 3rd, 10580.
- 2022 Russell A. Smith, RAVENSWOOD BUTTERCUP DIMPLE (imp. in dam), Vol. 18, (148), c. 21/10/52, bred by J. Stevenson & Co., s Koromiko R.A. Dandy, 22877 N.Z.F.H.B., d Totara Repeater Dimple (imp.), 13183.
- 2023 R. A. Strachan, ONIREM LOLA, Vol. 18, (59), c. 11/8/52, bred by B. Harrison, s Rupertswood Prince Heilo, 3383, d Paerata Dora Colantha Segis (imp.), 9821.
- 2024 Dr. D. F. Thomson, MAINORU BEAUTY PAMELA, Vol. 18, (19), c. 10/7/52, s Ravenswood Segis Dale, 3307, d Sunnybrae Carnation Pamela (imp.), 10333.
- 2025 M. J. Vallence & Sons, ARALUEN JO, 11247, (128), c. 4/10/52, bred by H. W. Cornwall, s Araluen Dutchy, 3769, d Araluen Jocelyn, 11249.
- abs 2026 J. F. & C. M. Wood, GREENDALE ROYAL LEITA, Vol. 18, (76), c. 17/11/52, bred by Russell A. Smith, s Ravenswood Percy, 3297, d Ravenswood Royal Leita, 9922.

1960 TRANS FROM CLASS 252
1965 TRANS FROM CLASS 252

CHAMPION FRIESIAN COW OR HEIFER

(excluding Class 263)—Government Certificate, Society's Rosette and cash prize of £5, presented by **PETERS ICE CREAM (Vic.) LTD., 171 BURNLEY STREET, RICHMOND, E.1.**

RESERVE CHAMPION FRIESIAN COW OR HEIFER — Society's Rosette and cash prize of £2/10/- presented by **PETERS ICE CREAM (Vic.) LTD., 171 BURNLEY STREET, RICHMOND, E.1.**

CHAMPION DAIRY COW

THE AUSTRALIAN PRIMARY PRODUCERS' UNION (Victorian Division) offers a trophy and cash prize of a total value of £50. For full particulars see end of Section.

CLASS

259. *TYPE AND UTILITY COW, 4 year old or Mature Standard. Four year olds to have yielded not less than 400 lbs. butter fat and mature cows not less than 450 lbs. (Special).—Prizes: £4, £2, £1.

- 2027 Jack Burgman, BLOSSOM PARK DREAM LASS, 7532. (See also Class 249a).
 2028 G. L. S. Cowan & Son, UPPER LAPPAN MAGPIE OLLIE, 10548. (See also Class 248a).
 2029 Mrs. D. J. Edwards & on, KOROMIKO R.A. SPOT (imp.), Vol. 18. (See also Class 255).
 2030 Salesian College, RUPERTSWOOD BLONDIE, 10020. (See also Class 254).
 2031 Salesian College, RUPERTSWOOD PRINCESS OLGA 22nd, 10053. (See also Class 254).
 2032 M. J. Vallenge & Sons, PRIMROSE PAULINE, 10762. (See also Class 254).

260. *TYPE AND UTILITY COW, 3 year old standard. Cows to have yielded not less than 350 lbs. butter fat. (Special).—Prizes: £4, £2, £1.

261. *TYPE AND UTILITY COW, 2 years old standard. Cows to have yielded not less than 300 lbs. butter fat. (Special).—Prizes: £4, £2, £1.

- 2033 Jack Burgman, BLOSSOM PARK NOREEN, 11361. (See also Class 251).
 2034 B. Kilpatrick, RAVENSWOOD SUNSET LORRAINE, 12815. (See also Class 257).
 2035 Salesian College, COLESTRA A.W. CHUBBY (imp.), 11574. (See also Class 257).
 2036 Salesian College, RUPERTSWOOD CARNATION BONNIE, 12938. (See also Class 249a).
 2037 Salesian College, RUPERTSWOOD CARNATION OLGA, 12946. (See also Class 250).
 2038 Salesian College, RUPERTSWOOD CARNATION REGINA, 12947. (See also Class 250).
 2039 M. J. Vallenge & Sons, HEATHERDALE NON-PARIEL DUTCHLADY (imp.), 12201. (See also Class 257).
 2040 J. F. & C. M. Wood, GREENDALE TRINKET 2nd, Vol. 18. (See also Class 251).

262. *TYPE AND UTILITY COW, any age, in milk or dry which has produced 3,000 lbs. or more butter fat in her lifetime. (Special).—Prizes: £4, £2, £1.

- 2041 Mrs. D. J. Edwards & Son, KOROMIKO R.A. SPOT (imp.), Vol. 18. (See also Class 255).
 2042 Salesian College, RUPERTSWOOD PRINCESS OLGA 22nd, 10058. (See also Class 254).

A TROPHY, valued at £5/5/-, presented by **J. T. STRACHAN, "COOLABAH" FRIESIAN STUD, WARRAGUL**, will be awarded to the Best Cow or Heifer competing in the Type and Utility Classes.

CLASS

263. HEIFER, born between 30th June, 1953, and 1st November, 1953.—Prizes: £3, £2, £1, Card.

- 2043 Jack Burgman, BLOSSOM PARK SWEET DREAM, Vol. 18. (126), c. 14/8/53, s Murray Glen Grecian Triumph, 3161, d Blossom Park Dream Miss, 11359.
 2044 G. L. S. Cowan & Son, UPPER LAPPAN ANABELLA, C.R., (277), c. 19/9/53, s Ingolston Sambo, 2984, d Upper Lappan Ramona 3rd, 10573.
 2045 Mrs. D. J. Edwards & Son, FRIESDALE PERFECTION JOYFUL 2nd, C.R., (143), c. 8/10/53, s Koromiko F.P. Starboy (imp.), 3075, d Friesdale Gay Princess, 8567.
 2046 F. J. Fox, KINGSTON BURKEYJE TOPSY 2nd, Vol. 18, (10), c. 3/10/53, s Glenhope Keystone Burkeyje (imp.), 4050, d Ravenswood Princess Topsy, 9921.
 2047 F. J. Fox, KINGSTON MIRANDA BELINDA, Vol. 18, (8), c. 23/9/53, s Glenhope Keystone Burkeyje (imp.), 4050, d Glenhope Isobel Miranda (imp.), 12004.
 2048 C. B. Gardiner, WATSONIA TRUDY 3rd, C.R., (84), c. 17/7/53, s Meadow Glen Victory, 4291, d Watsonia Trudy, 13340.
 2049 P. Goodfellow & Sons, GOWERVILLE MATTIE PAULA, C.R., (156), c. 30/10/53, s Gowerville Sylvester, 2866, d Gowerville Mattie Fobes, 8753.
 2050 P. Goodfellow & Sons, GOWERVILLE VENA GIRLIE, C.R., (152), c. 22/9/53, s Gowerville Royal Sylvester, 2863, d Gowerville Venus Girlie, 8771.
 2051 R. A. Guthridge, COOLANGATTA LINDA 7th, Vol. 18, (165), c. 17/8/53, s Coolangatta Murray Griselda, 3900, d Coolangatta Lady Linda, 11618.
 2052 Martin T. Hore, ELMAR FELTEX, C.R., (261), c. 6/8/53, s Kelvale Forest Majoe, 3054, d Elmar Feloe, 11813.
 2053 B. Kilpatrick, CRAIGMORE PRINCESS, C.R., (111), c. 7/7/53, s Totara Repeater Chief (imp.), 4515, d Tarata Queen Alice (imp.), 10434.
 2054 V. J. Lamond, BRUNDEE ROMEO DAPHNE, C.R., (541), c. 22/7/53, s Rosevale Wayne Romeo G. (imp.), 3349, d Ingolston Daphne, 9121.
 2055 A. J. Murfitt, WYNFIELD DARK GIRL, C.R., (063), c. 19/9/53, s Ravenswood Dark Boy, 3285, d Kelvale Yvonne, 9327.
 2056 I. F. Plattfuss, RIVERINA LADY ELECT, C.R., (2), 20/7/53, s Galaview Elect, 2794, d Galaview Policy, 11866.
 2057 J. V. Plattfuss, GALAVIEW GIRLIE ELECT, C.R., (102), c. 5/8/53, s Galaview Elect, 2794, d Galaview Political Progress, Vol. 18.
 2058 J. V. Plattfuss, GALAVIEW MISTRESS ELECT, C.R., (109), c. 25/9/53, s Galaview Elect, 2794, d Galaview Political Mistress, Vol. 18.
 2059 Mrs. J. A. Reid, HALFAR GAY GIRL, C.R., (11), c. 16/9/53, s Wattle Bank Segis Woodcrest, 3620, d Wattle Bank Primula, 10701.
 2060 Mrs. J. A. Reid, HALFAR JOANNA, C.R., (10), c. 5/9/53, s Wattle Bank Segis Woodcrest, 3620, d Wattle Bank Priscilla 2nd, 10707.
 2061 Ralph A. Smith, RAVENSWOOD CHIEF ROSETTE, Vol. 18, (158), c. 25/8/53, bred by Russell A. Smith, s Totara Repeater Chief (imp.), 4515, d Upper Lappan Rosette 3rd, 10580.
 2062 Russell A. Smith, RAVENSWOOD CHIEF JOHANNA, C.R., (155), c. 4/8/53, s Totara Repeater Chief (imp.), 4515, d Melleray Lyons Johanna, 9497.
 2063 R. A. Strachan, CROMARTY VERA 2nd, C.R., (65), c. 24/8/53, s Kelvale Snowdrift, 3067, d Ingolston Vera, 9213.
 2064 M. J. Vallenge & Sons, ELMSDALE ROSIE 3rd, C.R., (40), c. 1/7/53, s Gowerville King Posch, 2855, d Monivae Rosalie, 9557.
 2065 M. J. Vallenge & Sons, RIVERDALE DIRECTOR MAYQUEEN, Vol. 18, c. 23/7/53, bred by G. W. Badman s Riverdale Darkie Director, 4399, d Riversdale Transvaal Magpie, 12914.
 2066 K. Wilkie, BRUNDEE LUNTA'S WAYNE, Vol. 18, (545), c. 30/7/53, bred by V. J. Lamond, s Rosevale Wayne Romeo G. (imp.), 3349, Brundee Lunta's V 2nd, 7867.
 2067 J. F. & C. M. Wood, RIVERDALE PATSY CHAMPION, Vol. 18, (0153), c. 12/9/53, bred by G. W. Badman, s Riverdale King Romeo, 4403, d Dalkeith Echo Patsy, 8260.

Wattle Bank Friesian Stud

HEAD SIRE:

"Wattlebank" Segis Woodcrest

— One of Australia's leading Friesian Sires, with type and production backing. Reserve Champion, Melbourne, 1947 — Champion, Sydney Royal Easter Show, 1949 & 1950

— Specially Line-bred by us for our Stud from our two Victorian State Champion Cows. —

DAM: "Warwick" Maggie Woodcrest. Champion Herd Test Cow of Victoria, 1942-43. Production, 23836 lb. milk, 818 lb. butter-fat, 273 days.

GRAND DAM: "Roads End" Sandra, Champion Herd Test Cow, Victoria, 1940-41, 19,397 lb. milk, 4.18 per cent. test, 811 lb. butter-fat, 273 days.

R. W. SMITH & SON - Kooweerup, Vic. Tel. 39

The Importance of Checking Growth Weight

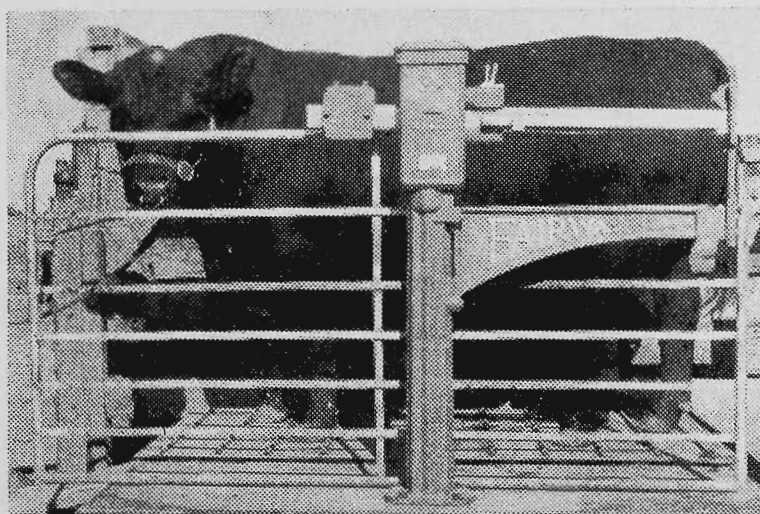

"Farm & Home" Photo.

READ THIS . . .

SCALES TO CHECK GROWTH RATE

"The time will come when beef bulls will be sold according to their demonstrated ability for rapid growth rate as expressed in weight gain. The scales will then become as important in beef-raising as herd testing is in dairying for progeny checking of production sires.

"The Fairway Scale & Tube Co., of Braybrook, Victoria, has produced a scale especially adapted to this cattle-weighing work."

—Extract from "Farm and Home," April, 1954.

Also Available with Automatic Dial Indicating Head, as supplied to C.S.I.R.O.

FAIRWAY SCALE & TUBE CO., Braybrook, Vic.

Telephones:

Melbourne:
MM 1285

Sydney:
MA 3942

Perth:
B 2889

Adelaide:
UX 2427

Brisbane:
B 7462

Launceston:
1110

CLASS

264. BULL, 5 years old or over.—Prizes: £10, £4, £2, Card.

- HC 2068 Jack Burgman, FLOSSOM PARK PROFESSOR, 2436, (74), c. 13/8/49, s Murray Glen Grecian Triumph, 3161, d Matson Profit, 9476.
- 2 2069 Mrs. D. J. Edwards & Son, TOKAORA WALLACE (imp.), Vol. 18, (01), c. 24/4/47, bred by H. E. Johnson, s Massey Neville Wallace, 19632, N.Z.F.H.B., d Tokaora Royal Margaret, 53903 N.Z.F.H.B.
- 4 2070 F. J. Fox, GLENHOPE KEYSTONE BURKEYJE (imp.), 4050, (03), c. 10/9/49, bred by C. W. Humm & Sons, s Springvale Regina Keystone, 21501 N.Z.F.H.B., d Glenhope R.E.J. Burkeyje, 59917 N.Z.F.H.B.
- 3 2071 V. J. Lamond, BRUNDEE MERCEDES JOHAN, 3834, (268), c. 2/3/49, s Brundee Prince George, 2513, d Brundee Mercedes 2nd, 5330.
- 2072 A. J. Murfitt, INGOLSTON GLAMOR, 2973, (45), c. 11/4/51, bred by T. Gilmore, s Ingolston Barry, 2967, d Ingolston Glitter, 9138.
- 1 2073 J. V. Plattfuss, INDIANA NETHERLAND JULIAN, 4177, (51), c. 10/4/50, bred by A. A. & D. L. Ward, s Brundee Julian, 2500, d Brundee Netherland Mary 2nd, 7990.

265. BULL, 4 years old.—Prizes: £10, £4, £2, Card.

- 4 2074 A. E. Bertram, GRANDVIEW ROYAL BID 2nd, Vol. 18, (95), c. 18/10/50, s Murray Glen Royal Fieldmarshal, 3190, d Matson Bidy, 9463.
- 3 2075 V. J. Lamond, BRUNDEE LUNTA HEILO 2nd, Vol. 18, (405), c. 14/3/51, s Turepo Colleen Heilo (imp.), 3478, d Brundee Lunta's Kol, 7860.
- 1 2076 R. A. Strachan, CROMARTY SAMSON FIELD-MARSHAL, 3839, (19), c. 21/8/50, s Murray Glen Magpie Fieldmarshal, 3167, d Ingolston Vera, 9213.
- 2077 M. J. Vallence & Sons, ELMSDALE PRINCE CHARLES, 3988, (5), c. 6/10/50, bred by W. Alexander, s Westbrook Prince, 3629, d Westbrook Primrose, 10962.
- 2 2078 J. F. & C. M. Wood, GALAVIEW POLITICAL CHIEF, 4025, (57), c. 15/9/50, bred by J. V. Plattfuss, s Galaview Politician, 2115, d Galaview Cheryl, 8611.

266. BULL, 3 years old.—Prizes: £8, £4, £2, Card.

- 2079 G. L. S. Cewan & Son, UPPER LAPPAN BLACK SAM 2nd, 4521, (204), c. 15/7/51, s Ingolston Sambo, 2984, d Upper Lappan Duchess, 6068.
- 3 2080 Mrs. D. J. Edwards & Son, SMITHFIELD PATCH, 4447, (9), c. 6/7/51, bred by Reg. A. Smith, s Brentwood Prince Patch, 2467, d Ingolston Mervette, 9166.
- 2081 E. T. McColl, SOUTHBURY DIADEMA (imp.), 4448, (6025), c. 26/1/52, bred by E. Elwess, s Society (imp. 1950), Grietjes Lindberg, 162175 B.F.H.B., d Southbury Dinah 4th, 500196 B.F.H.B.
- 4 2082 M. McMahon, RUPERTSWOOD CARNATION TOPPER, 4435, (75), c. 29/12/51, bred by Salesian College, s Koromiko S.C. Skipper (imp.), 3076, d Rupertswood Topsy, 10066.
- 2083 A. J. Murfitt, GLOAMING HIGHLAND STAR, 4069, (04), c. 22/4/52, bred by R. A. Schultz, s Gloaming Highland Larry, 2835, d Gloaming Auklod Duchess, 12048.
- 2 2084 A. W. Pitt, RAVENSWOOD VENUS PERCY, 4389, (126), c. 17/10/51, bred by Russell A. Smith, s Ravenswood Percy, 3297, d Bolero Girlie, 6294.
- 2085 Russell A. Smith, RAVENSWOOD SUNSET ROYAL, 4388, (125), c. 13/10/51, s Kaplee Woodland Sunset, 3032, d Ravenswood Royal Leita, 9922.
- HC 2086 M. J. Vallence & Sons, ELMSDALE POSCH, 3987, (13), c. 2/11/51, s Gowerville King Posch, 2855, d Westbrook Lilac, 10756.
- 1 2087 K. Wilkie, BRUNDEE JANICE MERCEDES, Vol. 18, (480), c. 6/4/52, bred by V. J. Lamond, s Brundee Mercedes Royal, 3835, d Brundee Janice Princess 3rd, 11476.

CLASS

267. BULL, 2 years old.—Prizes: £4, £2, £1, Card.

- 2088 G. L. S. Cowan & Son, UPPER LAPPAN HEROIC, Vol. 18, (238), c. 25/7/52, s Ingolston Sambo, 2984, d Upper Lappan Dandy 3rd, 10529.
- 2089 Mrs. D. J. Edwards & Son, KOHITERE ROYAL NELSON, Vol. 18, (02), c. 27/9/52, bred by Boys Training Centre, N.Z., s Tokaora Royal Andy, 22055, N.Z.F.H.B., d Kohitere A.P. Creation, 48988 N.Z.F.H.B.
- 4 2090 F. J. Fox, KINGSTON MODEL BURKEYJE, 4244, (5), c. 18/9/52, s Glenhope Keystone Burkeyje (imp.), 4050, d Glenhope R.M. Domino (imp.), 12008.
- HC 2091 P. Goodfellow & Sons, OTAKI PRINCE CHARMING (imp.), 4369, (03), c. 7/9/52, bred by B. S. Kyle, s Otaki Champion Designer, 24269 N.Z.F.H.B., d Otaki Charming Princess, 70743 N.Z.F.H.B.
- 2 2092 B. Kilpatrick, CRAIGMORE ROYAL PIONEER, Vol. 18, (89), c. 7/8/52, s Craigmere Pioneer, 3931, d Tarata Queen Alice (imp.), 10434.
- 1 2093 V. J. Lamond, TOTARA DANDY GALLANT (imp.), Vol. 18, (514), c. 1/9/52, bred by J. Stevenson & Co., s Koromiko O.F. Dandy, 19928 N.Z.F.H.B., d Totara Supreme Maid, 56538 N.Z.F.H.B.
- 2094 A. J. Murfitt, WYNFIELD GLAMOR, Vol. 18, (10), c. 30/5/53, s Ingolston Glamor, 2973, d Bellenden Dulcie, 7456.
- 2095 S. Opat, ONIREM COLONEL, Vol. 18, (63), c. 12/2/53, bred by B. Harrison, s Rupertswood Prince Heilo, 3383, d Onirem Statly Princess, 9815.
- 2096 J. V. Plattfuss, GALAVIEW CHIEF ELECT, Vol. 18, (98), c. 27/3/53, s Galaview Elect, 2794, d Galaview Mistress, 11964.
- 2097 Salesian College, COLESTRA DOMINO MIKADO (imp.), 3881, (087), c. 5/8/52, bred by K. G. Coles, s Ahikouka Domino Mechthilde, 23149 N.Z.F.H.B., d Colestra K.O. Majesty, 55153 N.Z.F.H.B.
- 3 2098 Russel A. Smith, RAVENSWOOD BUTTERKING CHIEF (imp. in dam), Vol. 18, (145), c. 29/7/52, bred by J. Stevenson & Co., s Totara Chief Edwin, Vol. 42, N.Z.F.H.B., d Totara Chief Edith (imp.), 13182.
- 2099 R. A. Strachan, CROMARTY IVAN, Vol. 18, (54), c. 6/4/53, s Kelvale Snowdrift, 3067, d Murray Glen Triumph Isobel, Vol. 18.
- 2100 M. J. Vallence & Sons, ELMSDALE JUMBO, Vol. 18 (29), c. 29/3/53, s Gowerville King Posch, 2855, d Elmsdale Posch Jessica, 11860.
- 2101 J. F. & C. M. Wood, GREENDALE BUGLER, Vol. 18 (70), c. 15/9/52, s Gowerville Major Fobes, 2857, d Matson Bracelet, 12482.

CHAMPION FRIESIAN BULL (excluding Class 268—(Government Certificate, Society's Rosette and cash prize of £5, presented by PETERS ICE CREAM (Vic.) LTD., 171 BURNLEY STREET, RICHMOND, E.1.

RESERVE CHAMPION FRIESIAN BULL—Society's Rosette and cash prize of £2/10/- presented by PETERS ICE CREAM (Vic.) LTD., 171 BURNLEY STREET, RICHMOND, E.1.

268. BULL, born between 30th June, 1953, and 1st November, 1953.—Prizes: £4, £2, £1, Card. To be eligible for this class, exhibits must be from dams which in one lactation period of 273 days have gained a certificate under official or semi-official test.

Certificates of tests, other than Victorian, must accompany the entry form.

RUDDUCK FOR RELIABILITY

Experience gained in the management of Rudduck's own stud ensures the latest developments being incorporated in Rudduck's reliable stock medicines. They are marketed exclusively under the Rudduck's label and are not sold by any other company.

Rudduck's Moorabbin Laboratory is available for specimens of all kinds — Samples of manure to determine the types of parasites present and advise on treatment — Post Mortem specimens for diagnosis and report.

RUDDUCK & Co. Pty. Ltd.

556 LONSDALE STREET, MELBOURNE
Phone: M 1538

FACTS—

MR. DAIRY FARMER.

FACTS CANNOT BE DISPUTED

LET FACTS, NOT FANCY, BE YOUR GUIDE

MILK FRIESIAN COWS

Head Your Herd with a Friesian Bull

Friesians have frequently yielded over 1,000 lb. Butterfat and over 30,000 lb.
Milk in a year.

The Milky Way to Success and Good Health

THE FRIESIAN CATTLE CLUB OF AUSTRALIA
(VICTORIAN BRANCH)

Showgrounds, Ascot Vale, W.2

- 2102 Jack Burgman, BLOSSOM PARK MURRAY, Vol. 18 (127), c. 30/8/53, s Murray Glen Grecian Triumph, 3161, d Blossom Park Noreen, 11361.
- 2103 G. L. S. Cowan & Son, UPPER LAPPAN PHILIP, C.R. (279), c. 24/9/53, s Upper Lappan Ness, 3505, d Upper Lappan White Melba, 10592.
- 2104 Mrs. D. J. Edwards & Son, FRIESDALE RESERVE POLICY, C.R. (140), c. 15/9/53, s Galaview Peter, 2798, d Blossom Park Daisy Belle, 7529.
- 2105 C. B. Gardiner, WATSONIA ECHO VICTORY, C.R. (89), c. 5/8/53, s Meadow Glen Victory, 4291, d Watsonia Peggy, 10660.
- 2106 P. Goodfellow & Sons, GOWERVILLE VINCENT, C.R. (157), c. 30/10/53, s Gowerville Sylvester, 2866, d Bolero Victory Girl, 7601.
- 2107 R. A. Guthridge, COOLANGATTA HELEN TROJAN, Vol. 18 (163), c. 1/8/53, s Coolangatta Camelia's Triumph, Vol. 18, d Coolangatta Helen 2nd, Vol. 18.
- 2108 Martin T. Hore, ELMAR FLASHLIGHT, C.R. (284), c. 11/9/53, s Kelvale Forest Majoe, 3054, d Elmar Fondle, 11821.
- 2109 Martin T. Hore, ELMAR MONTY, C.R. (286), c. 2/10/53, s Kelvale Forest Majoe, 3054, d Elmar May, 11840.
- 2110 Salesian College, RUPERTSWOOD DOMINO CHUMMY (imp. in dam), Vol. 18 (88), c. 8/8/53, bred by K. G. Coles, s Colestra Domino Questor, Vol. 42 N.Z.F.H.B., d Colestra A.W. Chubby (imp.), 11574.
- 2111 Ralph A. Smith, RAVENSWOOD SPRING CHIEF, Vol. 18 (159), c. 23/10/53, bred by Russell A. Smith, s Totara Repeater Chief (imp.), 4515, d Ravenswood Spring Carol, 12799.
- 2112 Russell A. Smith, RAVENSWOOD REPEATER CHIEF, C.R. (160), c. 17/9/53, s Totara Repeater Chief (imp.), 4515, d Totara Repeater Dimple (imp.), 13183.
- 2113 M. J. Vallence & Sons, ELMSDALE SUNSET LAD, C.R. (32), c. 9/8/53, s Kaplee Woodland Sunset, 3032, d The Beach Lulu, 13109.

CLASS

269. *BULL, any age (Special).—Competition restricted to animals entered in the ordinary classes. A bull will be eligible for entry in this Class if it has not previously been awarded first prize in the class, and if from a registered female which has averaged not less than 10 lbs. of butter fat per week in an official or semi-official test computed on a basis of not less than 273 days after assessing her production by adding allowances in accordance with the Victorian Government Herd Testing Scheme. Judging will be on points: 50 being allowed for type, and 50 for test pedigree. In this latter section, 25 points will be allowed for the butter fat record yield of the bull's dam, and 25 points for the record yield of the bull's sire's dam, in the proportion of two points for each 1 lb. of butter fat over 10 lbs. per week averaged by a cow after assessing her production by adding allowances in accordance with the Victorian Government Official Herd Testing Scheme. Records of the dam and sire's dam must be lodged with the entry, and only tests completed on or before 31st July, 1954, will be taken into consideration. A card showing the record of the bull's dam and his sire's dam will be displayed on the stall during the Show.—Prizes: £3, £2, £1.

- 2114 A. E. Bertram, GRANDVIEW ROYAL BID 2nd, Vol. 18. (See also Class 265).
- 2115 G. L. S. Cowan & Son, UPPER LAPPAN BLACK SAM 2nd, 4521. (See also Class 266).
- 2116 Mrs. D. J. Edwards & Son, TOKAORA WALLACE (imp.), Vol. 18. (See also Class 264).
- 2117 P. Goodfellow & Sons, GOWERVILLE VINCENT, C.R. (See also Class 268).
- 2118 P. Goodfellow & Sons, OTAKI PRINCE CHARMING, 4369. (See also Class 267).
- 2119 E. T. McColl, SOUTHBURY DIADEMA (imp.) 4448. (See also Class 266).
- 2120 Salesian College, RUPERTSWOOD DOMINO CHUMMY (imp. in dam), Vol. 18. (See also Class 268).
- 2121 J. F. & C. M. Wood, GREENDALE BUGLER, Vol. 18. (See also Class 267).

A Trophy, valued at £10/10/-, presented by THE FRIESIAN CATTLE CLUB OF AUSTRALIA (VICTORIAN BRANCH), will be awarded to the winner of the above class. To be won three times by the same exhibitor with different bulls, not necessarily in succession.

Winners:—1946, A. E. Bertram, "Warwick Major Woodcrest" (2266); 1947, R. W. Smith and Son, "Wattle Bank Segis Woodcrest" (3620); 1948, G. L. S. Cowan, "Upper Lappan Dutch Fellow" (3489); 1949, Department of Agriculture, "Victoria Olsen" (3552); 1950, P. Goodfellow and Sons, "Gowerville Royal Sylvester" (2863); 1951, G. L. S. Cowan, "Upper Lappan Ness" (3505); 1952, C. G. Buchanan, "Gowerville Rita's Sylvester" (2862); 1953, P. Goodfellow & Sons, "Gowerville Lord Sylvester" (Vol. 17).
1954 P. GOODFELLOW & SONS GOWERVILLE VINCENT C.R. (Vol. 18) WON OUTRIGHT.

CLASS

270. *GROUP PRIZES (Special): One male and two females, any age. Competition for these prizes is limited to animals entered in the ordinary classes.—Prizes: £4, £1, Card.

- 2122 Jack Burgman.
2123 G. L. S. Cowan & Son.
2124 Mrs. D. J. Edwards & Son.
2125 F. J. Fox.
2126 P. Goodfellow & Sons.
2127 B. Kilpatrick.
2128 V. J. Lamond.
2129 E. T. McColl.
2130 J. V. Plattfuss.
2131 Salesian College.
2132 Russell A. Smith.
2133 R. A. Strachan.
2134 M. J. Vallence & Sons.
2135 K. Wilkie.
2136 J. F. & C. M. Wood.

271. *GROUP PRIZES (Special): One male and two females, any age, the progeny of the one sire. (Name of sire to be stated on the entry form). Not necessarily owned by one exhibitor. Competition restricted to animals entered in the ordinary classes.—Prizes: £4, £1, Card.

Trophy valued at £5/5/- presented by G. L. S. Cowan Esq., Upper Lappan Stud, Bacchus Marsh, will be awarded to the winner in this class.

- 2137 Jack Burgman. Sire of Group: MURRAY GLEN GRECIAN TRIUMPH, 3161.
2138 G. L. S. Cowan & Son. Sire of Group: INGOLSTON SAMBO, 2984.
2139 F. J. Fox. Sire of Group: GLENHOPE KEYSTONE BURKEYJE (imp.), 4050.
2140 P. Goodfellow & Sons. Sire of Group: GOWERVILLE SYLVESTER, 2866.

- 2141 Martin T. Hore. Sire of Group: KELVALE FOREST MAJOE, 3054.
 also 2142 V. J. Lamond. Sire of Group: BRUNDEE PRINCE GEORGE, 2513.
 3 2143 J. V. Plattfuss. Sire of Group: GALAVIEW ELECT, 2794.
 also 2144 J. V. Plattfuss. Sire of Group: INDIANA NETHERLAND JULIAN, 4177.
 1 2145 Salesian College. Sire of Group: KOROMIKO S.C. SKIPPER (imp.), 3076.
 also 2146 Ralph A. Smith. Sire of Group: TOTARA REPEATER CHIEF (imp.), 4515.
 2147 Russell A. Smith. Sire of Group: TOTARA REPEATER CHIEF (imp.), 4515.
 2148 R. A. Strachan. Sire of Group: KELVALE SNOWDRIFT, 3067.
 also 2149 M. J. Vallence & Sons. Sire of Group: GOWERVILLE KING POSCH, 2855.
 2150 J. F. & C. M. Wood. Sire of Group: GOWERVILLE MAJOE FOBES, 2857.

CLASS

272. *GROUP PRIZES (Special): One male and two females, 2 years old or under. Competition for these prizes is limited to animals entered in the ordinary classes. Prizes: £4, £2, £1.

- also 2151 Jack Burgman.
 3- 2152 F. J. Fox.
 also 2153 Mrs. D. J. Edwards & Son.
 2- 2154 P. Goodfellow & Sons.
 also 2155 R. A. Guthridge.
 also 2156 Martin T. Hore.
 also 2157 B. Kilpatrick.
 also 2158 V. J. Lamond.
 also 2159 A. J. Murfitt.
 1- 2160 J. V. Plattfuss.
 also 2161 Ralph A. Smith.
 also 2162 Russell A. Smith.
 also 2163 R. A. Strachan.
 also 2164 M. J. Vallence & Sons.
 also 2165 J. F. & C. M. Wood.

A Trophy, valued at £5/5/-. presented by R. A. GUTHRIDGE, ESQ., COOLAN-GATTA FRIESIAN STUD, MAFFRA, will be awarded to the winner of the above class.

TROPHY, valued at £5/5/- presented by B. HARRISON, Esq., "ONIREM" FRIESIAN STUD, HAMILTON, will be awarded for best group of females, one three-year-old and two under three years old, bred by exhibitor.

Groups will not be judged until all judging in the individual classes is completed. Cows in milk entered for Group Classes must be milked out after judging in single classes is completed.

TROPHY, valued at £7/7/-, presented by THE FRIESIAN CATTLE CLUB OF AUSTRALIA (VICTORIAN BRANCH), for Best Bull exhibited in Class 263. To be won three times by the same exhibitor, not necessarily in succession. Winners: 1949, J. V. Plattfuss, "Galaview Free Ring" (2795); 1950, F. and C. Butcher, "The Wattles Major Woodcrest" (3464); 1951, Salesian College, "Rupertwood Carnation Patch" (3364); 1952, C. G. Buchanan, "Gowerville Rita's Sylvester" (2862); 1953, F. J. Fox, "Kingston Model Burkeyje" (Vol. 17).

1954 C.B. GARDINER WATSONIA ECHO VICTORY (CR) (VOL 18)

2066 TROPHY, valued at £7/7/-, presented by THE FRIESIAN CATTLE CLUB OF AUSTRALIA (VICTORIAN BRANCH) for Best Heifer exhibited in Class 263. To be won three times by the same exhibitor, not necessarily in succession.

2073 1929 FRIESIAN CHAMPIONS' MEMORIAL.—Special Prizes of £3/3/- each presented by THE FRIESIAN CATTLE CLUB OF AUSTRALIA (VICTORIAN BRANCH), will be awarded annually to the owners of the Champion Friesian Bull and of the Champion Friesian Cow or Heifer. The names of the winning animals each year, and of the owners and breeders, will be recorded upon an Honour Board, which will be displayed in the Friesian Cattle Pavilion. Special prizes of £1/1/- each, also presented by THE FRIESIAN CATTLE CLUB OF AUSTRALIA (VICTORIAN BRANCH), will be awarded to the owners of the Reserve Champion Bull and the Reserve Champion Cow.

1932 A SPECIAL RIBBON and a trophy valued at £5/5/-, presented by C. B. GARDINER, ESQ., WATSONIA FRIESIAN STUD, TONGALA, will be awarded to the most successful exhibitor in this Section. Three points will be awarded for a first prize, two for a second prize, and one point for a third prize in each numbered class. In the event of a tie, two points will be allotted for Championships and one point for Reserve Champion awards.

CHAMPION DAIRY COW

1932 A trophy valued at £25 together with a cash prize of £25, both presented by the Dairying and Wholemilk Sections of the Australian Primary Producers' Union (Victorian Division), for the Champion Dairy Cow of the recognised dairy breeds namely:— Australian Illawarra Shorthorn, Ayrshire, Friesian, Guernsey and Jersey. The successful exhibitor will also receive the Society's Championship Rosette.

CONDITIONS FOR JUDGING

Each Judge of the abovementioned breeds will be required to nominate one cow, not necessarily the Champion, to compete for the trophy and prize.

All judges of the breeds named will take part in the judging and will allot 3 points for first, 2 for second and 1 for third according to their own individual placings.

A Steward appointed by the Society will assess the points and the cow gaining the greatest number of points, shall be the winner.

In the event of a tie, an independent referee appointed by the Society shall then decide the winner.

JUDGING WILL TAKE PLACE AT 9 a.m. ON FRIDAY, 24th SEPTEMBER, IN THE VICINITY OF THE DAIRY CATTLE PAVILIONS AND WHEN KNOWN, PUBLICITY WILL BE GIVEN AS TO THE EXACT LOCATION.

Section 23— Government Herd Test Prizes

AND TYPE AND UTILITY CLASSES

GOVERNMENT HERD TEST PRIZES.

Presented by THE GOVERNMENT OF VICTORIA, conditional upon the winning Grand Champion and Annual Champion Cows, and, in the case of the Champion Herd, three of the best Cows from such herd being exhibited at the next succeeding Royal Show, unless special exemption is granted.

- (1) **GRAND CHAMPION COW**, under Government standard herd test regulations. A Grand Champion prize of £100 to be awarded to the cow securing the position of Annual Champion for three years, not necessarily in succession.
- (2) **ANNUAL CHAMPION COW**, under Government standard herd test regulations. A prize of £10 to be awarded to the cow which gives the greatest amount of butter fat under the herd test regulations of the Department of Agriculture during a lactation terminating within a year ended 30th June, subject to such cow re-calving within fifteen months from the previous calving dates. If two lactation periods are completed within the year, the best will be the period considered.
- (3) **ANNUAL RESERVE CHAMPION COW**, under Government standard herd test regulations. A prize of £5 to be awarded to the cow attaining second place under the conditions set out in (2).
- (4) **CHAMPION HERD**, Prize £20, and
- (5) **RESERVE CHAMPION HERD**, Prize £10—To be awarded to the herds giving the greatest and second greatest average returns under the Government standard herd test regulations of the Department of Agriculture during a year ending 30th June, subject to the following conditions:—
 - (1) Minimum number of cows (completing the test during the year) in a herd, 15.
 - (2) Such herd to average 300 lbs. or more of butter fat.

TYPE AND UTILITY CLASSES

Prizes are presented by the Government of Victoria.

SPECIAL TYPE AND UTILITY CLASSES are provided in each Dual Purpose and Dairy Breed Section. They will be judged according to the following conditions:—

As a basis of qualification cows competing in these classes must have produced the following amounts of butter fat:—

2 year olds	300 lbs.
3 " "	350 "
4 " "	400 "
Mature cows	450 "

The specified quantities of butter fat must have been produced under Government Herd Test, the Victorian Herd Improvement Association or any other recognised testing organisation during a lactation period of 273 days that followed the calving on, between or including 27th October, 1952 and 26th October, 1953.

In the 3,000 lbs. butter fat production class, it is not necessary for cows to have gained a certificate during the aforementioned period.

In all cases where the tests are other than Victorian, certificates issued by the Department or organisation which conducted the tests, must accompany the entry forms.

Judging will be on a type basis only.

No points will be allotted either for production or type.

Competition is restricted to animals entered in the ordinary classes.

Section 24—Fat Cattle

JUDGES: (Alive), E. W. G. McCAMLEY, Esq.
(Carcases), D. B. MUIRHEAD, Esq.
W. SHIMMIN, Esq.

STEWARDS: F. SAMBELL, Esq.
K. E. HAYDEN, Esq.
J. COLECHIN, Esq.

Exhibits in this Section must be penned before 3 p.m. on Tuesday, 21st September, 1954. They will be judged on Wednesday, 22nd September.

Exhibitors in this Section must make a statutory declaration as to the age of their exhibits when making their entries. Breed or Cross of Breeds must be stated on the entry form. The number of animals for which accommodation is required, and full particulars as to date of birth, pedigree, etc., must also be supplied.

Entry fee, £1; Members, 15/-.

EXPORT, STEER AND CARCASE COMPETITIONS

JUDGING ARRANGEMENTS.

The steers will be weighed alive, commencing at 9 a.m. on Wednesday, 22nd September. They will be judged alive on the same day, commencing at 2 p.m. They will then be taken to the abattoirs where they will be slaughtered on Thursday, 23rd September. The carcasses will be judged on Friday, 24th September. The Council reserves the right to exhibit all or any part of any carcass in the refrigerated case in the Centenary Hall.

THE AUSTRALIAN PRIMARY PRODUCERS' UNION

Represents

ALL SECTIONS OF PRIMARY PRODUCERS

Operating in Four States — 900 Branches

336 BRANCHES THROUGHOUT VICTORIA

(There is a Branch in Your District)

Your Interests are Best Protected by

A. P. P. U.

JOIN YOUR LOCAL BRANCH

Full Particulars from Victorian Head Office, 525-527 Collins Street, Melbourne, C.1

The Australian Primary Producers' Union

(VICTORIAN DIVISION)

In association with

World Travel Service Pty. Ltd.

Present their

A.P.P.U. Primary Producers' Tour, 1955

BRITAIN — EUROPE — AMERICA

First-Class Accommodation Throughout. Membership strictly limited, and early reservation essential. The tour will be personally escorted throughout by a Senior Member of WORLD TRAVEL SERVICE with over 25 years' experience of global travel.

En route to England the ship calls at Colombo, Aden, Port Said, Naples, Marseille and Gibraltar. A three weeks' tour of BRITAIN and IRELAND is followed by a similar period on the CONTINENT—all by private de luxe coach. From Britain to AMERICA by Cunard Liner, with three weeks in the U.S.A. The tour specially emphasises full co-operation with the National Farmers' Union in Britain, all matters of agricultural interest in Europe and also with farmers in U.S.A., where visits will be made to their homes.

INCLUSIVE ROUND-THE-WORLD FARE, £A1,275

The whole tour is fully inclusive of all hotels, meals, hotel gratuities and sightseeing.

World Travel Service Pty. Ltd.

83 - 89 WILLIAM STREET, MELBOURNE, C.1

MU 2281, MB 2040, MB 2986

TELEGRAMS: AMERTRAV.

Ballarat Agents: G. L. PUNSHON & SON, 20 Lydiard Street South, Ballarat. Telephone: 347.

All steers in Classes 273 to 275 and 277 to 285 (inc.) must be tractable and led into the judging ring.

Details of feeding must be stated on entry form (no restrictions in Classes 273 to 275).

In Grass Fed Classes, Steers may have been fed Hay to supplement pastures, but may not be stalled or fed concentrates.

All judging on hooks will be in accordance with the following scale:—

By measurement—

	Points
(1) Fullness of meat (eye muscle depth)	20
(2) Fat cover (depth over eye muscle)	15
(3) Blockiness (length of leg in crutch)	20
(4) Balance of carcass (fore end-hind end weight)	10
(5) Weight suitability	5
	70

By eye judgment—

(6) Rib cover (muscle and fat) and evenness of fat distribution	15
(7) Color and texture of muscle	5
(8) Color and texture of fat	5
(9) Marbling of muscle (fin-ish)	5
	30
Total	100

JUDGING ARRANGEMENTS FOR CLASS 276.

Judging on the Hoof.

A maximum of 40 points for each entry to be allotted, at the discretion of the judge for judging live cattle, in pens, as follows:

Quality	10
Evenness	10
Conformation	10
Evenness of Flesh	10

Total 40

All steers will be slaughtered, and each carcass awarded points under the appraisal system, up to a maximum of 60. Carcasses under 400 lbs. and over 720 lbs. will be penalised $\frac{1}{10}$ pts. per pound weight, outside these limits. Prizes will be awarded to exhibits gaining highest number of points in the aggregate of the two judgings. Arrangements will be made for an inspection of carcasses at Meatworks.

W. Angliss & Co. (Aust.) Pty. Ltd. have agreed to purchase all carcasses at ruling market prices for the particular grade of meat.

JUDGING ARRANGEMENTS FOR CLASSES 277 to 285.

These classes will be judged alive by the appropriate Breed Judge who will award a maximum of 100 points for conformation.

Steers will then be slaughtered and judged on hooks by carcass Judge in accordance with the foregoing scale.

Prizes will be awarded to exhibits gaining highest points in the aggregate of the two judgings.

CLASS

273. **STEER OR HEIFER, born on or after 1st September, 1953. —Judged alive, Prizes: £20, £12, £8. Judged on hooks, Prizes: £25, £15, £10.**

- 2166 John Bott, NARANGHI GEORGE (Prog.) (Aberdeen Angus) (X57), c. 19/10/53, s Eveltor of Hatchgate (imp.), 2570, d Narrangullen Gloria, 10358. Fattened on wheaten chaff, lucerne chaff and concentrates.
- 2167 H. & S. Docker, (Aberdeen Angus), c. —/10/53, s Bontharambo Thames, 3065, d Bontharambo Perinthian 78th, 10909. Fattened on natural pasture, hay, chaff, crushed oats and concentrates.
- 2168 J. H. Goddard & Son, INVERURIE VICTORY, (Aberdeen-Angus), (4), c. 27/9/53, s Terinallum Skipper, 3485, d Valle Pacis Violet, 9744. Fattened on bran and chaff, crushed oats and meadow hay.
- 2169 Ian R. Officer, KILMOREY SOUTH No. 2, (Devon), c. —/9/53, s Kilmorey South Ambassador, d crossbred cow. Fattened on improved pasture, chaff, crushed oats, bran and calf pellets.
- 2170 William Peatt Pty. Ltd., BELLWYN EAGER (Hereford), (7), c. 15/9/53, s South Boorook Marlborough, 9229, d Ameroo Lassie, 21515. Fattened on pasture, crushed oats, maize, baled lucerne, oaten chaff and bran.
- 2171 Terinallum Aberdeen Angus Stud, TERINALLUM OSCAR, (Prog.), (Aberdeen Angus), (X65), c. 9/9/53, s Black Idol of Mangatoro (imp. N.Z.), 2322, d Terinallum Vena, 10382. Fattened on chaff, bran, crushed oats and meadow hay.
- 2172 Williamson Bros., (Shorthorn), c. 9/9/53, s Lochirver John Bull. Fattened on natural pasture.

274. **STEER suitable for Beef Export Trade, born between 1st March, 1953, and 1st September, 1953 (neither date inclusive). Judged alive, prizes: £20, £12, £8. Judged on hooks, prizes: £25, £15, £10.**

- 2173 J. R. Allen, SOUTH BOOROOK MARVEL, (Hereford), (327), c. 12/5/53, s South Boorook Brecon, 10942, d South Boorook Marshall Lass 15th, 33101. Fattened on pasture, chaff, crushed oats, bran, Meggitts meal, calf pellets and grass hay.
- 2174 John Bott, NARANGHI HANS, (Prog.), (Aberdeen Angus), (X7), c. 10/3/53, s Benvue of Clackmae (imp.), 3121, d Bontharambo Heather 27th, 10633. Fattened on wheaten chaff, lucerne chaff and concentrates.
- 2175 R. C. N. Clarke, DROPMORE ANTONIO 6th, (Prog.), (Aberdeen Angus), (X17), c. 27/8/53, s Battery Park Antonio, 2803, d Dropmore June, 12349. Fattened on crushed oats, bran, chaff, steamed barley and cod livine.
- 2176 H. & S. Docker, (Aberdeen Angus), c. —/3/53, s Hayston Bhato (imp.), 2134, d Bontharambo Beauty 75th, 10623. Fattened on natural pasture, hay, chaff and crushed oats and concentrates.
- 2177 J. A. Hanson, THE BRAES BELMONT 2nd, (Prog.), (Poll Hereford), (202), c. 16/4/53, s Calliope Ringpost, 1876, d The Braes Ruby 8th, 5792. Fattened on improved pasture, crushed oats, bran and oaten chaff.
- 2178 W. J. Lenahan, BREWARRANA No. 1. (Poll Hereford), c. —/3/53, s Milton Trader (P.), 1032. Fattened on wheaten chaff, lucerne chaff, bran, crushed oats, barley, milo grain, and meadow hay.
- 2179 W. J. Lenahan, BREWARRANA No. 2, (Poll Hereford), c. —/6/53, s Brewarrana Domino (P.), 2553. Fattened on wheaten chaff, lucerne chaff, bran, crushed oats, barley, milo grain and meadow hay.

All steers in Classes 273 to 275 and 277 to 285 (inc.) must be tractable and led into the judging ring.

Details of feeding must be stated on entry form (no restrictions in Classes 273 to 275).

In Grass Fed Classes, Steers may have been fed Hay to supplement pastures, but may not be stalled or fed concentrates.

All judging on hooks will be in accordance with the following scale:—

By measurement—

	Points
(1) Fullness of meat (eye muscle depth)	20
(2) Fat cover (depth over eye muscle)	15
(3) Blockiness (length of leg in crutch)	20
(4) Balance of carcass (fore end-hind end weight)	10
(5) Weight suitability	5
<hr/>	
By eye judgment—	
(6) Rib cover (muscle and fat) and evenness of fat distribution	15
(7) Color and texture of muscle	5
(8) Color and texture of fat	5
(9) Marbling of muscle (fin- ish)	5
<hr/>	
	30
Total	100

JUDGING ARRANGEMENTS FOR CLASS 276.

Judging on the Hoof.

A maximum of 40 points for each entry to be allotted, at the discretion of the judge for judging live cattle, in pens, as follows:

Quality	10
Evenness	10
Conformation	
Evenness of Flesh	

Total

All steers will be slaughtered, and each case awarded points under the appraisal up to a maximum of 60. Carcasses under and over 720 lbs. will be penalised $\frac{1}{10}$ pound weight, outside these limits. Prizes will be awarded to exhibits gaining highest of points in the aggregate of the two judging Arrangements will be made for an inspection of carcasses at Meatworks.

W. Angliss & Co. (Aust.) Pty. Ltd. have agreed to purchase all carcasses at ruling market prices for the particular grade of meat.

JUDGING ARRANGEMENTS FOR CLASSES 277 to 285.

These classes will be judged alive by the appropriate Breed Judge who will award a maximum of 100 points for conformation.

Steers will then be slaughtered and judged on hooks by carcass Judge in accordance with the foregoing scale.

Prizes will be awarded to exhibits gaining highest points in the aggregate of the two judgings.

CLASS

273. STEER OR HEIFER, born on or after 1st September, 1953. —Judged alive, Prizes: £20, £12, £8. Judged on hooks, Prizes: £25, £15, £10.

2166 John Bott, NARANGHI GEORGE (Prog.) (Aberdeen Angus) (X57), c. 19/10/53, s Eveltor of Hatchgate (imp.), 2570, d Narrangullen Gloria, 10358. Fattened on wheaten chaff, lucerne chaff and concentrates

CLASS 273.

AWARDS ALIVE

1ST 2166
2ND 2171
3RD 2167

AWARDS ON HOOKS

1ST 2166
2ND 2171
= 3RD 2167
= 3RD 2170

2171 Terinallum Aberdeen Angus Stud, TERINALLUM OSCAR, (Prog.), (Aberdeen Angus), (X65), c. 9/9/53, s Black Idol of Mangatoro (imp. N.Z.), 2322, d Terinallum Vena, 10382. Fattened on chaff, bran, crushed oats and meadow hay.

2172 Williamson Bros., (Shorthorn), c. 9/9/53, s Lochirver John Bull. Fattened on natural pasture.

274. STEER suitable for Beef Export Trade, born between 1st March, 1953, and 1st September, 1953 (neither date inclusive). Judged alive, prizes: £20, £12, £8. Judged on hooks, prizes: £25, £15, £10.

2173 J. R. Allen, SOUTH BOOROOK MARVEL, (Hereford), (327), c. 12/5/53, s South Boorook Brecon, 10942, d South Boorook Marshall Lass

CLASS 274

AWARDS ALIVE

1ST 2179
2ND 2177
3RD 2181
H.C. 2178

AWARDS ON HOOKS

1ST 2179
2ND 2175
3RD 2173

2177 J. A. Hanson, THE BRAES BELMONT 2nd, (Prog.), (Poll Hereford), (202), c. 16/4/53, s Calliope Ringpost, 1876, d The Braes Ruby 8th, 5792. Fattened on improved pasture, crushed oats, bran and oaten chaff.

2178 W. J. Lenehan, BREWARRANA No. 1. (Poll Hereford), c. —/3/53, s Milton Trader (P.), 1032. Fattened on wheaten chaff, lucerne chaff, bran, crushed oats, barley, milo grain, and meadow hay.

2179 W. J. Lenehan, BREWARRANA No. 2, (Poll Hereford), c. —/6/53, s Brewarrana Domino (P.), 2553. Fattened on wheaten chaff, lucerne chaff, bran, crushed oats, barley, milo grain and meadow hay.

Dalgety

AND COMPANY LIMITED

(Incorporated in England)

**WOOL AND PRODUCE BROKERS
STOCK AND STATION AGENTS
STUD — STORE STOCK — LAND SALESMEN
MERCHANDISE AND SHIPPING AGENTS**

SHIPPING: Passenger and Freight Services to United Kingdom, Continent, U.S.A., South Africa, Malaya, Japan.

AIRWAYS: Agents for All Main Line Air Services — Interstate and Overseas.

INSURANCE: Agents and Attorneys in Victoria for **Union Assurance Society Ltd.** (Incorporated in England).

GRASS SEED: PASTURE AND GRAIN SEED SPECIALISTS.

MERCHANDISE: Suppliers of All Farmers' and Graziers' Requisites
(Including Galvanised, Plain and Barbed Wires, Wire Netting, Corrugated Iron and Steel Fencing Posts)

SOLE AGENTS FOR:

QUIBELL'S GAMMA SHEEP DIP (Containing
"Gammexane" Gamma B.H.C.)

QUIBELL'S POWDER SHEEP DIPS

KEROL GERMICIDE

JUMBUCK L.B.E. SHEEP BRANDING FLUID

GARDNER WOOLPRESS

CHERRY'S POSTHOLE DIGGER AND POST
BORER

CERESAN—BAYER DRY SEED DRESSING

WARMA KEROSENE RADIATOR
ELECTROLUX KEROSENE AND ELECTRIC
REFRIGERATORS

SAMSONIZE (for Leaky Tanks)

JENSON & NICHOLSON'S PAINTS AND
VARNISHES

USHER'S STOP-RUST

USHER'S IRNKOTE (for Leaky Tanks and Roofs)

USHER'S PLASTIC COMPOUND

**Attention by Trained Experts in every section of our Organisation
ensures Best Possible Results.**

**BRANCHES AND AGENCIES THROUGHOUT AUSTRALIA,
NEW ZEALAND, AND EAST AFRICA.**

STAND No. 219—Corner Degraeves Street and Staughton Parade.

Also—**STAND No. 38**—Lennon Avenue.

- 2180 John S. McNamara, TOWRI GAR, C.R., (Red Poll), (81), c. 14/3/53, s Sandwood Impertinent, 4824 A.A., d Victoria Petercross, 9930 A.A. Fattened on pasture, crushed oats, bran and hay.
- 2181 Terinallum Aberdeen Angus Stud, TERINALLUM TOBY, (Prog.), (Aberdeen Angus), (X43), c. 21/7/53, s Black Idol of Mangatoro (imp. N.Z.), 2322, d Terinallum Tura (imp. in dam N.Z.), 7632. Fattened on chaff, bran, crushed oats and meadow hay.

CLASS

275. **STEER, suitable for Beef Export Trade, born on or before 1st March, 1953. Judged alive, prizes: £20, £12, £8. Judged on hooks, prizes: £25, £15, £10.**

- 2182 Wilson G. J. Beer & Sons, PLYMOUTH No. 434, C.R., (Red Poll), (434), c. 23/9/52, s Burnwood Undaunted, 5103 A.A., d Plymouth Keepsake, 13029 A.A. Fattened on pastures (irrigated), wheaten and oat chaff, bran, crushed oats and crushed barley.
- 2183 John Bott, NARANGHI BENCHER, (Prog.), (Aberdeen Angus), (W46), c. 21/8/52, s Benvue of Clackmae (imp.), 3121, d Bontharambo Buttercup 54th, 10626. Fattened on wheaten chaff, lucerne chaff and concentrates.
- 2184 Bulgary Pastoral Co., BULGARY ANDREW, (Aberdeen Angus), c. —/12/52. Fattened on pasture, wheaten and lucerne chaff, bran, crushed oats and barley.
- 2185 Bulgary Pastoral Co., BULGARY GEORGE, (Aberdeen Angus), c. —/7/52. Fattened on pasture, wheaten, and lucerne chaff, bran, crushed oats and barley.
- 2186 H. & S. Docker, (Aberdeen Angus), c. —/12/52. Fattened on natural pasture, hay, chaff and crushed oats and concentrates.
- 2187 Ian R. Officer, KILMORY SOUTH No. 1, (Devon), c. —/10/52, s Kilmory South Ambassador, d crossbred cow. Fattened on improved pasture, chaff, crushed oats, bran and calf pellets.
- 2188 T. E. N. Payne, WOODBURN LURID, C.R. (Red Poll), (586), c. 1/3/53, s Bundaleer Bonzaro, 3823 A.A., d Woodburn Lucrative. Fattened on pasture, supplemented with oat chaff and bran.
- 2189 P. L. Snodgrass, (Shorthorn cross), c. 8/10/51. Fattened on pasture and concentrates.
- 2190 K. Stuart, (Aberdeen Angus—Shorthorn Cross), c. —/8/52, s Boolamskee Ambassador. (Grass fed).
- 2191 K. Stuart, (Aberdeen Angus—Shorthorn Cross), c. —/9/52, s Boolamskee Ambassador. Grass fed.
- 2192 Williamson Bros., LOCHINVER MERCHANT, (Shorthorn), (C34), c. 12/12/52, s Erimus Effect, 376550, d Lochinver Princess 145th, 11088. Fattened on natural pasture and stall fed.

276. **PEN OF 3 STEERS (grass fed), suitable for Export Trade as Baby Beef, showing not more than four (4) permanent teeth, or showing evidence of having had not more than four teeth. Prizes: £100, £30, £20 (presented by THE AUSTRALIAN MEAT BOARD).**

(That an animal is showing correct number of teeth in accordance with the conditions of this class shall be the subject to the determination by the Society's Veterinary Surgeon whose decision shall be final.)

Special Prize, £10/10/—, presented by AUSTRALIAN MERCANTILE LAND AND FINANCE CO. LTD., will be awarded to the best pen of three steers exhibited in Class 276.

- 2193 John Bott, (Aberdeen Angus).
- 2194 C. J. Dennis & Sons, (Aberdeen Angus).
- 2195 Mrs. Elaine Dennis, (Aberdeen Angus).
- 2196 H. & S. Docker, (Aberdeen Angus).
- 2197 John Lynn, (Aberdeen Angus).

- 2198 Keith Lynn, (Aberdeen Angus).
- 2199 Keith Lynn, (Aberdeen Angus).
- 2200 R. N. Scott, (Aberdeen Angus cross).
- 2201 K. Stuart, (Hereford).
- 2202 K. Stuart, (Shorthorn—Hereford Cross).

PURE BRED AND COMMERCIAL STEERS

CLASS

277. ***SHORTHORN STEER, calved on or after 1st September, 1952. To be the progeny of male and female registered in the Shorthorn Herd Book of Australia, and submitted in the calving returns of the breeder and tattooed in accordance with Herd Book regulations. May be either stall fed, grazed on natural pasture, or both. Special prize of 20 Guineas donated by THE SHORTHORN SOCIETY OF AUSTRALIA (VICTORIAN BRANCH).—First prize, £15/15/—; Second prize, £5/5/—.**

- 2203 Williamson Bros., LOCHINVER MERCHANT, (Prog.), (C34), c. 12/12/52, s Erimus Effect, 376550, d Lochinver Princess 145th, 11088.

JOHN WILLIAMSON MEMORIAL TROPHY. A Trophy valued at £10/10/—, presented through THE SHORTHORN SOCIETY OF AUSTRALIA (VICTORIAN BRANCH), will be awarded to the exhibitor of the winning steer in Class 277, to be won three times by the same exhibitor, not necessary in succession. Winners, 1951, Frank Hood; 1952, L. M. Dugdale; 1953, Owen Lloyd Jones.

- 2203

278. ***POLL HEREFORD STEER, calved on or after 1st September, 1952, to be the progeny of a male and female registered in the Australian Herd Book of Poll Hereford Cattle, and duly recorded as a calf. Special prizes of £10 (presented by THE AUSTRALIAN POLL HEREFORD SOCIETY) (Special).—First prize, £6; Second prize, £4; Third prize, Card.**

- 2204 J. A. Hanson, THE BRAES BELMONT 2nd, (Prog.), (Poll Hereford), (202), c. 16/4/53, s Calliope Ringpost, 1876, d The Braes Ruby 8th, 5792.

279. ***ABERDEEN ANGUS STEER, calved after 1st September, 1952, and before 1st September, 1953. To be the progeny of a male and female registered in the Aberdeen Angus Herd Book of Australia. May be either stall fed, grazed on natural pasture, or both. Special prize, £10 (presented by the ABERDEEN-ANGUS SOCIETY OF AUSTRALIA).**

- 2205 John Bott, NARANGHI HANS, (X7), c. 10/3/53, s Benvue of Clackmae (imp.), 3121, d Bontharambo Heather 27th, 10633.
- 2206 H. & S. Docker, c. —/12/52.
- 2207 H. & S. Docker, c. —/3/53, s Hayston Bhato (imp.), 2134, d Bontharambo Beauty 75th, 10623.
- 2208 Terinallum Aberdeen Angus Stud, TERINALLUM TOBY, (Prog.), (X43), c. 21/7/53, s Black Idol of Mangatoro (imp. N.Z.), 2322, d Terinallum Tura (imp. in dam N.Z.), 7632.

- 2180 John S. McNamara, TOWRI GAR, C.R., (Red Poll), (81), c. 14/3/53, s Sandwood Impertinent, 4824 A.A., d Victoria Petercross, 9930 A.A. Fattened on pasture, crushed oats, bran and hay.
- 2181 Terinallum Aberdeen Angus Stud, TERINALLUM TOBY, (Prog.), (Aberdeen Angus), (21/7/53, s Black Idol of Mangatoro (imp. 2322, d Terinallum Tura (imp. in dam N.Z. Fattened on chaff, bran, crushed oa meadow hay.

CLASS

275. STEER, suitable for Beef Export born on or before 1st March, 1953. alive, prizes: £20, £12, £8. Judged on prizes: £25, £15, £10.

- 2182 Wilson G. J. Beer & Sons, PLYMOUTH C.R., (Red Poll), (434), c. 23/9/52, s Burnwood Undaunted, 5103 A.A., d Plymouth Keepsake, 13029 A.A. Fattened on pastures (irrigated), wheaten and oaten chaff, bran, crushed oats and crushed barley.
- 2183 John Bott, NARANGHI BENCHER, (Prog.), (Aberdeen Angus), (W46), c. 21/8/52, s Benvue of Clackmae (imp.), 3121, d Bontharambo Buttercup 54th, 10626. Fattened on wheaten chaff, lucerne chaff and concentrates.
- 2184 Bulgary Pastoral Co., BULGARY ANDREW, (Aberdeen Angus), c. —/12/52. Fattened on pasture, wheaten and lucerne chaff, bran, crushed oats and barley.
- 2185 Bulgary Pastoral Co., BULGARY GEORGE, (Aberdeen Angus), c. —/7/52. Fattened on pasture, wheaten, and lucerne chaff, bran, crushed oats and barley.
- 2186 H. & S. Docker, (Aberdeen Angus), c. —/12/52. Fattened on natural pasture, hay, chaff and crushed oats and concentrates.
- 2187 Ian R. Officer, KILMORY SOUTH No. 1, (Devon), c. —/10/52, s Kilmory South Ambassador, d crossbred cow. Fattened on improved pasture, chaff, crushed oats, bran and calf pellets.
- 2188 T. E. N. Payne, WOODBURN LURID, C.R. (Red Poll), (586), c. 1/3/53, s Bundaleer Bonzaro, 3823 A.A., d Woodburn Lucrative. Fattened on pasture, supplemented with oaten chaff and bran.
- 2189 P. L. Snodgrass, (Shorthorn cross), c. 8/10/51. Fattened on pasture and concentrates.
- 2190 K. Stuart, (Aberdeen Angus—Shorthorn Cross), c. —/8/52, s Boolamskee Ambassador. (Grass fed).
- 2191 K. Stuart, (Aberdeen Angus—Shorthorn Cross), c. —/9/52, s Boolamskee Ambassador. Grass fed.
- 2192 Williamson Bros., LOCHINVER MERCHANT, (Shorthorn), (C34), c. 12/12/52, s Erimus Effect, 376550, d Lochinver Princess 145th, 11088. Fattened on natural pasture and stall fed.

276. PEN OF 3 STEERS (grass fed), suitable for Export Trade as Baby Beef, showing not more than four (4) permanent teeth, or showing evidence of having had not more than four teeth. Prizes: £100, £30, £20 (presented by THE AUSTRALIAN MEAT BOARD).

(That an animal is showing correct number of teeth in accordance with the conditions of this class shall be the subject to the determination by the Society's Veterinary Surgeon whose decision shall be final.)

Special Prize, £10/10/—, presented by AUSTRALIAN MERCANTILE LAND AND FINANCE CO. LTD., will be awarded to the best pen of three steers exhibited in Class 276.

- 2193 John Bott, (Aberdeen Angus).
2194 C. J. Dennis & Sons, (Aberdeen Angus).
2195 Mrs. Elaine Dennis, (Aberdeen Angus).
2196 H. & S. Docker, (Aberdeen Angus).
2197 Keith Lynn, (Aberdeen Angus).

- 2198 Keith Lynn, (Aberdeen Angus).
2199 Keith Lynn, (Aberdeen Angus).
2200 R. N. Scott, (Aberdeen Angus cross).
2201 K. Stuart, (Hereford).
2202 K. Stuart. (Shorthorn—Hereford Cross)

CLASS 275

AWARDS ALIVE

- 1ST 2183
2ND 2185
3RD 2184
H.C. 2192

AWARDS ON HOOKS

- 1ST 2183
2ND 2185
3RD 2186

breeder and tattooed in accordance with Herd Book regulations. May be either stall fed, grazed on natural pasture, or both. Special prize of 20 Guineas donated by THE SHORTHORN SOCIETY OF AUSTRALIA (VICTORIAN BRANCH).—First prize, £15/15/-; Second prize, £5/5/-.

- 2203 Williamson Bros., LOCHINVER MERCHANT, (Prog.), (C34), c. 12/12/52, s Erimus Effect, 376550, d Lochinver Princess 145th, 11088.

JOHN WILLIAMSON MEMORIAL TROPHY. A Trophy valued at £10/10/—, presented through THE SHORTHORN SOCIETY OF AUSTRALIA (VICTORIAN BRANCH), will be awarded to the exhibitor of the winning steer in Class 277, to be won three times by the same exhibitor, not necessary in succession. Winners, 1951, Frank Hood; 1952, L. M. Dugdale; 1953, Owen Lloyd Jones.

278. *POLL HEREFORD STEER, calved on or after 1st September, 1952, to be the progeny of a male and female registered in the Australian Herd Book of Poll Hereford Cattle, and duly recorded as a calf. Special prizes of £10 (presented by THE AUSTRALIAN POLL HEREFORD SOCIETY) (Special).—First prize, £6; Second prize, £4; Third prize, Card.

- 2204 J. A. Hanson, THE BRAES BELMONT 2nd, (Prog.), (Poll Hereford), (202), c. 16/4/53, s Calliope Ringpost, 1876, d The Braes Ruby 8th, 5792.

279. *ABERDEEN ANGUS STEER, calved after 1st September, 1952, and before 1st September, 1953. To be the progeny of a male and female registered in the Aberdeen Angus Herd Book of Australia. May be either stall fed, grazed on natural pasture, or both. Special prize, £10 (presented by the ABERDEEN-ANGUS SOCIETY OF AUSTRALIA).

- 2205 John Bott, NARANGHI HANS, (X7), c. 10/3/53, s Benvue of Clackmae (imp.), 3121, d Bontharambo Heather 27th, 10633.
2206 H. & S. Docker, c. —/12/52.
2207 H. & S. Docker, c. —/3/53, s Hayston Bhato (imp.), 2134, d Bontharambo Beauty 75th, 10623.
2208 Terinallum Aberdeen Angus Stud, TERINALLUM TOBY, (Prog.), (X43), c. 21/7/53, s Black Idol of Mangatoro (imp. N.Z.), 2322, d Terinallum Tura (imp. in dam N.Z.), 7632.

Secure the Best Service !

by Consulting

Goldsbroughs

**SPECIALISTS IN HANDLING
OF STUD STOCK**

**G O L D S B R O U G H , M O R T
A N D C O M P A N Y L I M I T E D**

B r a n c h e s T h r o u g h o u t A u s t r a l i a

CLASS

280. *ABERDEEN ANGUS STEER, calved on or after 1st September, 1953. To be the progeny of male and female registered in the Aberdeen-Angus Herd Book of Australia. May be either stall fed, grazed on natural pasture, or both. Special prize of 10 Guineas donated by THE ABERDEEN-ANGUS SOCIETY OF AUSTRALIA (VICTORIAN COMMITTEE). First prize, £7/7/-; Second prize, £3/3/-.

- 2209 John Bott, NARANGHI GEORGE, (X57), c. 19/10/53, s Eveltior of Hatchgate (imp.), 2570, d Narrangullen Gloria, 10358.
 2210 H. & S. Docker, c. —/10/53, s Bontharambo Thames, 3065. d Bontharambo Perinthian 78th, 10909.
 2211 J. H. Goddard & Son, INVERURIE VICTORY, (4), c. 27/9/53, s Terinallum Skipper, 3485, d Valle Pacis Violet, 9744.
 2212 Terinallum Aberdeen-Angus Stud, TERINAL-LUM OSCAR (Prog.) (X65), c. 9/9/53, s Black Idol of Mangatoro (imp. N.Z.), 2322, d Terinal-lum Vena, 10382.

281. *RED POLL STEER, calved on or after 1st September, 1952, and before 1st September, 1953, to be the progeny of a male and female registered in the Red Poll Herd Book of Australia, and duly recorded in the Calf Register. Special prizes of 15 guineas, donated by THE RED POLL CATTLE BREEDERS' ASSOCIATION OF AUSTRALIA. (Special).—First prize, £10/10/-; second prize, £5/5/-; third prize, Card.

- 2213 Wilson G. J. Beer & Sons, PLYMOUTH No. 434. C.R. (434), c. 23/9/52, s Burnwood Undaunted. 5103 A.A., d Plymouth Keepsake, 13029 A.A.
 2214 W. S. Craig, DRUMCLOG BOLDER, C.R. (98), c. 12/10/52, s Bundaleer Bomproof, 4642 A.A., d Drumclog Ena, 11780 A.A.
 2215 John S. McNamara, TOWRI GAR, C.R. (81), c. 14/3/53, s Sandwood Impertinent, 4824 A.A., d Victoria Petercross, 9930 A.A.
 2216 T. E. N. Payne, WOODBURN LURID, C.R. (586), c. 1/3/53, s Bundaleer Bonzaro, 3823 A.A., d Woodburn Lucrative, 12165 A.A.

282. *DAIRY SHORTHORN STEER, calved on or after 1st September, 1952 and before 1st September, 1953, to be the progeny of a male and female registered in the Dairy Shorthorn Herd Book of Australia, and duly recorded in the Calf Register and tattooed in accordance with Herd Book regulations. (Special).—Prizes: £5, £2, £1.

No Entry.

283. *SHORTHORN STEER, born on or after 1st September, 1953.—To be the progeny of male and female registered in the Shorthorn Herd Book of Australia and submitted in the calving returns of the breeder. (Special). Prizes: £12/12/-, £6/6/-, £2/2/-, presented by L. GEORGE DUGDALE, Esq., and W. ROSS, Esq.
 NOTE.—Steers entered in this Class will not be slaughtered unless they are also entered in Class 273.

No Entry.

CLASS

284. *HEREFORD STEER, calved on or after 1st September, 1952, and before 1st September, 1953.—Special prizes, £70. First prize, £40; Second prize, £20; Third prize, £10 (presented by THE AUSTRALIAN HEREFORD SOCIETY), provided the animals show the characteristics of a pure-bred Hereford, either horned, tipped or de-horned, and are entered for the carcass competition.

- 2217 J. R. Allen, SOUTH BOOROOK MARVEL (327), c. 12/5/53, s South Boorook Brecon, 10942, d South Boorook Marshall Lass 15th, 33101.
 2218 H. R. Spencer, BON SPIEL WILLIAM (56), c. 1/6/53, s Shucknall Ensign (imp.), 78737 E.H.B., d Bon Spiel Maritana 4th, 32276.

285. *SHORTHORN CROSS STEER, calved on or after 1st March, 1953, by a registered horned Shorthorn Bull (name to be supplied on entry form) from a cow of any breed or cross other than a registered Shorthorn (Special).—Prizes: £12/12/-, £6/6/-, £2/2/-, presented by A. G. MIDDLTON, Esq., and J. MILLER, Esq. The steer to be slaughtered and eligible to compete in Classes 273 or 274.

No Entry.

FAT CATTLE CHAMPION

2166 £30 prize money and Champion Rosette will be awarded to the carcass scoring highest points in the above Classes.

"THE BORTHWICK TROPHY" (presented for perpetual competition by Messrs. THOMAS BORTHWICK & SONS (Australasia) LIMITED, 84 William Street, Melbourne).

The conditions of the competition are as under:

1. The competition to be between teams of three steers under 3 years old entered in the fat cattle section.
2. Steers to be led into the judging ring.
3. Each team to be representative of any recognised beef cattle breed.
4. Each team to be selected from amongst the entries in classes 273 to 275 prior to judging of these classes by a sub-committee to be appointed by each Breed Society.
5. Each breed to be represented by one team only.
6. Teams to be judged by fat cattle judge alive and awarded a maximum of 100 points.
7. Points gained by the steers in the carcass judging (maximum 300 points) to be added to the points awarded alive.
8. The winning team to be that gaining the highest aggregate in the live and carcass judging. (Maximum 400).
9. The Borthwick trophy to be held by the Breed Society winning the competition—with relevant inscription—until the following Show.

Winner 1953, Aberdeen Angus.

ABERDEEN ANGUS

Nos 2166
2183
2185

A SPECIAL PRIZE of £30, presented by THE AUSTRALIAN HEREFORD SOCIETY, will be awarded to the exhibitor of the FAT CATTLE CHAMPION PROVIDED THE ANIMAL SHOWS THE CHARACTERISTICS OF A PURE-BRED HEREFORD, EITHER HORNED, TIPPED OR DE-HORNED.

Special Note.—In the event of this award not being won, the amount will be increased by £30 each year, to a total of £90, and shall remain at £90 until won by an eligible exhibit. Prize, 1954: £60.

A SPECIAL PRIZE of £25, presented by THE SHORTHORN SOCIETY OF AUSTRALIA (FEDERAL COUNCIL), will be awarded to the exhibitor of the FAT CATTLE CHAMPION PROVIDED THAT IT IS EITHER SHORTHORN OR BY A SHORTHORN BULL registered in the Herd Book. (NOTE.—The term Shorthorn does not include Poll Shorthorn).

A SPECIAL PRIZE of £50, presented by THE ABERDEEN ANGUS SOCIETY OF AUSTRALIA, will be awarded to the exhibitor of the FAT CATTLE CHAMPION PROVIDED IT IS ABERDEEN ANGUS OR FIRST-CROSS ABERDEEN ANGUS SHOWING ABERDEEN ANGUS CHARACTER.

A SPECIAL PRIZE OF £10/10/-. presented by THE RED POLL CATTLE BREEDERS' ASSOCIATION OF AUSTRALIA (VICTORIAN BRANCH) will be awarded to the exhibitor of the FAT CATTLE CHAMPION PROVIDED SUCH EXHIBIT IS A PURE-BRED RED POLL OR RED POLL CROSS.

A SPECIAL PRIZE OF £25 presented by THE AUSTRALIAN POLL HEREFORD SOCIETY, will be awarded to the owner of the FAT CATTLE CHAMPION PROVIDED IT IS A POLL HEREFORD OR A POLLED ANIMAL OF POLL HEREFORD BREEDING.

Contributions towards the prize money in the Fat Cattle Section have been received as under:

AUSTRALIAN MEAT BOARD, 401 COLLINS STREET, MELBOURNE, £150.

AUSTRALIAN MERCANTILE LAND AND FINANCE CO. LTD., 122 William St., Melbourne, C.1, £10/10/-.

SPILLANE AND CO., METROPOLITAN MEAT MARKET, NORTH MELBOURNE, N.1., £5.

CORONA ESSENCE PTY. LTD., 26 DOW STREET, SOUTH MELBOURNE, S.C.5., £5.

H. W. GREENHAM AND SONS PTY. LTD., 12 THE CRESCENT, FOOTSCRAY, £2/2/-.

WEIGHT JUDGING COMPETITION

CLASS

286. THE "GILBERTSON" WEIGHT-JUDGING COMPETITION.

SPECIAL PRIZES, £10/10/- presented by R. J. GILBERTSON PTY. LTD., RETAIL BUTCHERS, MOONEE PONDS, ASCOT VALE AND ESSENDON).—A bullock will be provided for this competition. Paper and envelope will be supplied, and the competitor must write his name and address, and his estimate of the dressed weight of the beast, and place the paper, together with one shilling, in the envelope and put it into the box. Non-fulfilment of any or all of these conditions will disqualify. The bullock will be killed, dressed and weighed on Monday, 4th October, 1954, and the prizes awarded to the best estimate. First prize, £7/7/-; second prize, £3/3/-.

Section 25—Goats

JUDGE: K. ARMSTRONG, Esq.

STEWARDS: A. C. T. HEWITT, Esq.
A. J. McDONALD, Esq.

Saanen goats entered in this section must be registered or eligible for registration in the numbered section of a herd book recognised by the Society.

In Toggenburg classes, animals which are entered in the appendix sections will be accepted.

For particulars of registration in the Goat Herd Book of Australia, apply to the Secretary, The Goat Breeders' Society of Australia (Victorian Branch), Administrative Building, Show Grounds, Ascot Vale, W.2.

* Denotes Special class.

A goat exhibit can only be entered in one ordinary class.

An exhibit cannot be entered in a Special class unless it has been entered in an ordinary class.

Doe entered as "in milk" can be transferred to the "dry" class, if she has not kidded prior to judging day, or vice versa.

Does in milk must be at the grounds on Wednesday, 22nd September, and be fully milked out between 8 p.m. and 9 p.m., at which hour they will be stripped out (see Class 296 for 24 hour milk production record) in the presence of the Stewards, or whom they may appoint. They will be judged first on Thursday morning. The owner or his representative must be in attendance when females are being stripped out.

Entries are accepted on the distinct understanding that Stock may not be removed from the Show Grounds until 1 p.m. on Friday, 1st October.

No horned buck may be exhibited in the Dairy Goat Classes.

Goats, other than Does in milk, are required to be in the yards before 9 a.m. on Thursday, 23rd September. They will be on exhibition until Friday, 1st October.

All prize winning goats must be paraded when directed by the Stewards.

Attendants leading goats in the judging ring or on parade must wear uniform grey coats, which can be secured from the Society.

Prizes: First, £2; second, £1; third, Card; except in Classes 296 and 297.

Entry fee, 10/-; Members, 5/-.

CLASS

287. SAANEN DOE, born before 1st July, 1951 (in milk).

- 2219 Miss A. Blow, KURIA TONE, 3237 (91), k. 26/11/50, s Kuria Kyle, 491, d Franklynne Tone, 403.
- also 2220 Mrs. C. Fitzpatrick, ERISKAY ANNA BELLE, 2834 (7), k. 14/11/50, s Etherley Mynheer (imp.), S. 455, d Rockalpine Spring Belle, 2112.
- 2221 Mrs. M. D'A. Harvie, NETHERBY GOLDEN POPPY, 2886 (10), k. 10/9/50, s Caringa Golden Joseph, 414, d Netherby Poppet, 2042.
- 2222 J. R. & G. C. Lynch, HEATHERBANK HESTA, 1751 (66), k. 31/8/50, bred by Mrs. P. M. Keighran, s Carinya Golden Joseph, 414, d Sarona Honey, 999.
- 2 2223 J. R. & G. C. Lynch, HEATHERBANK JEWEL, 1754 (58), k. 23/9/49, bred by Mrs. P. M. Keighran, s Carinya Golden Joseph, 414, d Carinya Juliet, 1609.
- 1 2224 Mr. & Mrs. C. J. Mackay, HALYCON THISTLE-DOWN, 1738 (6), k. 8/9/50, bred by A. C., & Mrs. B. Bell, s Dixie Knight, 446, d Arltunga Snowdrop, 31.
- 3 2225 Mr. & Mrs. C. J. Mackay, KELVIN BRAE RONA, 1817 (9), k. 2/9/48, bred by Mrs. C. Foster, s St. Auburn Vanguard, 574, d Kelvin Brae Josie, 1814.
- 2226 J. W. Tebb, WORRALL SNOW WHITE, 2486 (16), k. 5/11/50, bred by A. L. Frazier, s Rockalpine Victory, 226, d Worrall Snow Bell, 2484.

288. SAANEN DOE, born between 30th June, 1951, and 1st July, 1952 (in milk).

- 2 2227 Mrs. K. Biggs, ROCKALPINE TWILIGHT, 3247 (43), k. 28/12/51, bred by F. A. Thebridge, s State Punchinello 9th, 618, d Rockalpine Theresa, 2115.
- 3 2228 Miss A. Blow, KURIA KOY, 3234 (93), k. 9/7/51, s Lunawa Hoaxer, 342, d Kuria Kadong, 549.
- 1 2229 Mr. & Mrs. C. J. Mackay, GLENROY JULIETTE, 2856 (17), k. 9/10/51, s Carramar Ben, 422, d Glenroy Julie, 2855.

289. SAANEN DOE, born between 30th June, 1952, and 1st July, 1953 (in milk).

- 2230 Mrs. K. Biggs, ERISKAY SNOW GOOSE, 3347 (15), k. 1/9/52, bred by Mrs. C. Fitzpatrick, s Etherley Mynheer (imp.), S. 455, d Eriskay Snow Belle, 1700.
- 3 2231 Mrs. C. Fitzpatrick, ST. AUBURN FLORADORA, 2980 (184), k. 9/8/52, bred by Mrs. G. Jones, s St. Auburn Vanguard, 574, d St. Auburn Dolores, 928.
- 2 2232 D. Ford, COOMAH SNOWFLAKE, Vol. 4 (7), k. 11/11/52, bred by D. McCrohan, s Carinya Golden Joseph, 414, d Kallista Snowdrop, 3231.
- 4 2233 N. Hockley, HILLSIDE LADY LAVINIA, Vol. 4 (22), k. 14/8/52, s Arltunga Bunyip, 383, d Lafs Lady Laurena, 1836.
- 2234 Mrs. D. Kelynack, TULLAHKARD WATTLES, 3544 (1), k. 28/9/52, s Merylah Marius, 532, d Kallista Baby, 936.

Younghusband Limited STOCK & STATION AGENTS

Buyers and Sellers are Invited to Consult Our

Stud Stock Department

for the Selection or Sale of Stock

Fat and Store Stock Sales held at Newmarket by

L. A. FAIRBAIRN & CO.

(Incorporated in Younghusband Limited)

Registered Office: 137 WILLIAM ST., MELBOURNE

Branches: BACCHUS MARSH and BALLAN

BRANCHES:

VICTORIA: Echuca, Rochester, Kyabram, Shepparton, Numurkah, Cobram, Yarrawonga, St. James, Euroa, Alexandra, Yea, Casterton, Mildura, Wodonga, Tatura, Corryong, Kilmore, Nagambie, Tungamah, Mansfield, Wangaratta, Mornington, Rushworth.

NEW SOUTH WALES: Albury, Lockhart, Rand, Griffith, Leeton, Barellan, Walla Walla, Wagga Wagga, Deniliquin, Finley, Hay, Holbrook, Tumbarumba, Corowa, Oaklands, Ardlath, Junee, Temora, Gundagai, Tumut, Rosewood, Berrigan.

★

Sydney Representative:

D. L. O'SULLIVAN

O'Brien House, 56 Young Street, Sydney

Telephone: BU 6460. Private: WM 4144

★

Younghusband Limited

Registered Office:

94-96 KING STREET, MELBOURNE

For milk ——— fresh and fine-flavoured

GET A
BRITISH TOGGENBURG

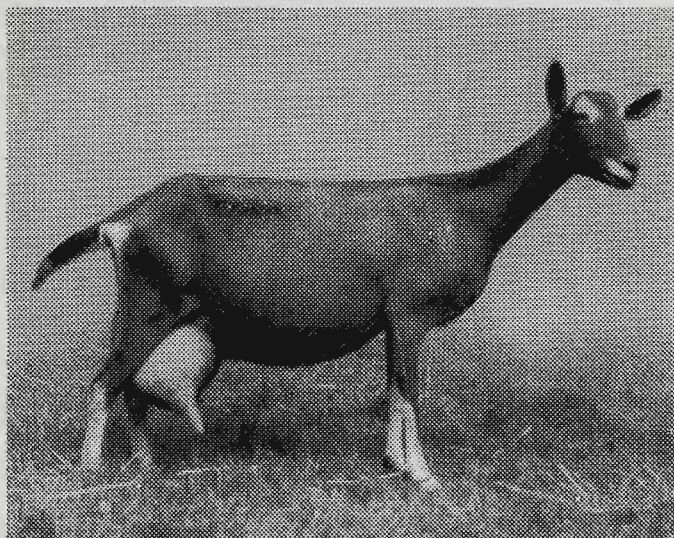

Consult the LONSDALE STUD for
SERVICE
STOCK
MILK

Particulars
from

A. G. SCHOLES

19 STAWELL ST., KEW, E.4. Tel: WA 8423

-- AT STUD --
CHAMPION
ROCKALPINE ROMEO

Sire: Ch. Matterhorn Romeo
Prolific Show Winner

Dam: Ch. R M 4 Rockalpine Marietta, Q*2
Official Production: 4,192.5 lbs. in 365 Days

FEE: THREE GUINEAS

APPROVED DOES ONLY

MRS. K. BIGGS

P.O., TANKERTON, VIC.

- 2235 J. R. & G. C. Lynch, STONEHILL SCYLKE. Vol. 4 (15), k. 7/12/52, s Gaylene Romper, 458, d Stonehill Scylla, 3269.
2236 J. W. Tebb, GLENLEE GLORIA, 3373 (7), k. 25/9/52, bred by Mrs. D. I. Phillips, s Sylvana Prince Charles, 622, d Salwood Petrina, App. A., Vol. 3.

CLASS

290. SAANEN DOE, born between 30th June, 1953, and 1st January, 1954 (in milk).

No Entry.

291. TOGGENBURG DOE, born before 1st July, 1953.

- 2237 Mrs. A. M. Parratt, ROWELLO ORCHID, B.T. 39 (14), k. 12/10/52, bred by N. Riley, s Birchbrae Bandit, B.T. 22, d Shasta Marguerite, B.T. 23.
2238 Dr. C. E. Sandy, BIRCHBRAE BARBARA, B.T. 34 (9), k. 2/12/51, s Birchbrae Buccaneer (imp. in dam), B.T. 16, d Shasta Dainty 2nd, B.T. 27.
2239 Dr. C. E. Sandy, BIRCHBRAE BELINDA, B.T. 35 (10), k. 2/12/51, s Birchbrae Buccaneer (imp. in dam), B.T. 16, d Shasta Dainty 2nd, B.T. 27.
2240 Dr. C. E. Sandy, NORTHMOOR VALKYR (imp.), B.T. 8 (2083), k. 25/2/49, bred by Mrs. J. Frankland, s Northmoor Gem, B.T. 1550, B.G.S.H.B., d Northmoor Heath, B.T. 1542, B.G.S.H.B.
2241 Dr. C. E. Sandy, SHASTA DAINTY 2nd, B.T. 27 (22), k. 12/9/50, bred by Mrs. P. Gunton, s Shasta Springleet, B.T. 7, d Northmoor Dainty (imp.), B.T. 5.

292. TOGGENBURG DOE, born on or after 1st July, 1953.

- 2242 Mrs. A. M. Parratt, GRANTULLA GEM, Vol. 4 (1), k. 28/7/53, s Shasta Dante, B.T. 24, d Shasta Marguerite, B.T. 23.
2243 Mrs. A. M. Parratt, GRANTULLA GRETA, Vol. 4 (3), k. 26/12/53, s Shasta Dante, B.T. 24, d Sylvana Helen, Vol. 4.
2244 Dr. C. E. Sandy, STATE MAGICFLUTE, Vol. 4 (60), k. 20/8/53, bred by Department of Agriculture, N.S.W., s State Moss, B.T. 19, d Northmoor Magicflute (imp.), B.T. 24.
2245 Miss Ruth Sandy, BIRCHBRAE CAPRICE, Vol. 4 (16), k. 4/9/53, bred by Dr. C. E. Sandy, s Birchbrae Buccaneer (imp. in dam), B.T. 16, d Northmoor Valkyr (imp.), B.T. 8.

293. *GROUP PRIZES (Special).—Two does, in milk, born before 1st July, 1953, the progeny of the same sire, not necessarily owned or bred by the one exhibitor. Competition in this class is limited to animals entered in the ordinary classes.

- 2246 J. R. & G. C. Lynch.
2247 Dr. C. E. Sandy.

294. *GROUP PRIZES (Special).—Two does, in milk or dry, born on or after 1st July, 1953, the progeny of the same sire, not necessarily owned or bred by the one exhibitor. Competition in this class is limited to animals entered in the ordinary classes.

- 2248 J. R. & G. C. Lynch.
2249 J. R. & G. C. Lynch.

295. *DOE, with best udder. To be judged in milk and to be milked out in the judging ring. Special prize £3/3/-, presented by THE GOAT BREEDERS' SOCIETY OF AUSTRALIA (VICTORIAN BRANCH). Competition in this class is limited to animals entered in the ordinary classes.

- 2250 Mrs. K. Biggs, ERISKAY SNOW GOOSE, 3347. (See also Class 289).
2251 Mrs. K. Biggs, ROCKALPINE TWILIGHT, 3247. (See also Class 288).

- 2252 Miss A. Blow, KURIA TONE, 3237. (See also Class 287).
 2253 N. Hockley, HILLSIDE LADY LAVINIA, Vol. 4. (See also Class 289).
 2254 J. R. & G. C. Lynch, HEATHERBANK HESTA, 1751. (See also Class 287).
 2255 J. R. & G. C. Lynch, HEATHERBANK JEWEL, 1754. (See also Class 287).
 2256 J. R. & G. C. Lynch, STONEHILL SCYLKE, Vol. 4. (See also Class 289).
 2257 Mr. & Mrs. C. J. Mackay, GLENROY JULIETTE, 2856. (See also Class 288).
 2258 Mr. & Mrs. C. J. Mackay, HALCYON THISTLE-DOWN, 1738. (See also Class 287).
 2259 Mr. & Mrs. C. J. Mackay, KELVIN BRAE RONA, 1817. (See also Class 287).
 2260 Dr. C. E. Sandy, BIRCHBRAE BARBARA, B.T. 34. (See also Class 291).
 2261 Dr. C. E. Sandy, BIRCHBRAE BELINDA, B.T. 35. (See also Class 291).

CLASS

296. *24-HOUR MILK PRODUCTION RECORD (Special). Competition in this Class is restricted to does in milk, of any age, entered in the ordinary classes. Does to be milked dry, in the presence of the Stewards, at 8 p.m. on Tuesday, 21st September. They will be milked at 8 a.m. and 8 p.m. on Wednesday, 22nd September, and at each milking the milk will be weighed. The prizes will be awarded to the does giving the greatest quantity of milk over the two milkings. Prizes: £3, £2, £1.

- 2262 Mrs. K. Biggs, ERISKAY SNOW GOOSE, 3347. (See also Class 289).
 2263 Mrs. K. Biggs, ROCKALPINE TWILIGHT, 3247. (See also Class 288).
 2264 Miss A. Blow, KURIA KOY, 3234. (See also Class 288).
 2265 Miss A. Blow, KURIA TONE, 3237. (See also Class 287).
 2266 Mrs. C. Fitzpatrick, ERISKAY ANNA BELLE, 2834. (See also Class 287).
 2267 D. Ford, COOMAH SNOWFLAKE, Vol. 4. (See also Class 289).
 2268 Mrs. M. D'A. Harvie, NETHERBY GOLDEN POPPY, 2886. (See also Class 287).
 2269 N. Hockley, HILLSIDE LADY LAVINIA, Vol. 4. (See also Class 289).
 2270 J. R. & G. C. Lynch, HEATHERBANK HESTA, 1751. (See also Class 287).
 2271 J. R. & G. C. Lynch, HEATHERBANK JEWEL, 1754. (See also Class 287).
 2272 J. R. & G. C. Lynch, STONEHILL SCYLKE, Vol. 4. (See also Class 289).
 2273 Mr. & Mrs. C. J. Mackay, GLENROY JULIETTE, 2856. (See also Class 288).
 2274 Mr. & Mrs. C. J. Mackay, HALCYON THISTLE-DOWN, 1738. (See also Class 287).
 2275 Dr. C. E. Sandy, BIRCHBRAE BARBARA, B.T. 34. (See also Class 291).
 2276 Dr. C. E. Sandy, BIRCHBRAE BELINDA, B.T. 35. (See also Class 291).
 2277 Dr. C. E. Sandy, NORTHMOOR VALKYR (imp.) B.T. 8. (See also Class 291).
 2278 Dr. C. E. Sandy, SHASTA DAINTY 2nd, B.T. 27. (See also Class 291).

297. *TYPE AND PRODUCTION DOE. Special prize £3/3/-. presented by THE GOAT BREEDERS' SOCIETY OF AUSTRALIA (VICTORIAN BRANCH). Competition in this class is limited to does entered in the 24-Hour Milk Production Class, and the judging of production will be based on the results of this Record.

- 2279 Mrs. K. Biggs, ROCKALPINE TWILIGHT, 3247. (See also Class 288).
 2280 Mrs. K. Biggs, ERISKAY SNOW GOOSE, 3347. (See also Class 289).
 2281 Miss A. Blow, KURIA KOY, 3234. (See also Class 288).

- 2282 Miss A. Blow, KURIA TONE, 3237. (See also Class 287).
 2283 Mrs. C. Fitzpatrick, ERISKAY ANNA BELLE, 2834. (See also Class 287).
 2284 D. Ford, COOMAH SNOWFLAKE, Vol. 4. (See also Class 289).
 2285 Mrs. M. D'A. Harvie, NETHERBY GOLDEN POPPY, 2886. (See also Class 287).
 2286 N. Hockley, HILLSIDE LADY LAVINIA, Vol. 4. (See also Class 289).
 2287 J. R. & G. C. Lynch, HEATHERBANK HESTA, 1751. (See also Class 287).
 2288 J. R. & G. C. Lynch, HEATHERBANK JEWEL, 1754. (See also Class 287).
 2289 J. R. & G. C. Lynch, STONEHILL SCYLKE, Vol. 4. (See also Class 289).
 2290 Mr. & Mrs. C. J. Mackay, GLENROY JULIETTE, 2856. (See also Class 288).
 2291 Mr. & Mrs. C. J. Mackay, HALCYON THISTLE-DOWN, 1738. (See also Class 287).
 2292 Dr. C. E. Sandy, BIRCHBRAE BARBARA, B.T. 34. (See also Class 291).
 2293 Dr. C. E. Sandy, NORTHMOOR VALKYR (imp.), B.T. 8. (See also Class 291).

CLASS

298. *DOE (in milk), under three years at date of judging. The doe must not have been mated until after it has attained the age of twelve months (Special). Competition in this Class is limited to animals entered in the ordinary classes.

THE FRANK A. THEBRIDGE CHALLENGE CUP, presented by Mr. Frank A. Thebridge, "Rockalpine", Carss' Park, Blakehurst, Sydney, will be awarded to the winner of Class 298. The Cup, before being won outright, must be won on five occasions by the same exhibitor. The name of the winning exhibitor of the doe shall be inscribed on the cup. Second and third prizes, ribbons suitably inscribed, shall be presented by the Victorian Branch of the Goat Breeders Society of Australia. A memento may be awarded by the donor.

- 2294 D. Ford, COOMAH SNOWFLAKE, Vol. 4. (See also Class 289).
 2295 N. Hockley, HILLSIDE LADY LAVINIA, Vol. 4. (See also Class 289).
 2296 Mrs. D. Kelynack, TULLAHKARD WATTLES, 3544. (See also Class 289).
 2297 J. R. & G. C. Lynch, STONEHILL SCYLKE, Vol. 4. (See also Class 289).
 2298 Mr. & Mrs. C. J. Mackay, GLENROY JULIETTE, 2856. (See also Class 288).
 2299 Mrs. A. M. PARRATT, ROWELLO ORCHID, B.T. 39. (See also Class 291).
 2300 Dr. C. E. Sandy, BIRCHBRAE BARBARA, B.T. 34. (See also Class 291).

299. SAANEN DOE, born before 1st July, 1952 (dry).

- 2301 Mrs. C. Fitzpatrick, ERISKAY JANNA, 3208 (14), k. 29/12/51, s Carinya Janos, 416, d Eriskay Anna Belle, 2834.
 2302 Mrs. C. Fitzpatrick, ERISKAY SNOW QUEEN, 3209 (8), k. 4/9/51, s Eriskay Jester, 753, d Eriskay Snow Belle, 1700.
 2303 Mrs. M. D'A. Harvie, NETHERBY GOLDEN ECHO, 3244 (17), k. 9/12/51, s Coolabah Centaur, 433, d Netherby Golden Poppy, 2886.

300. SAANEN DOE, born between 30th June, 1952, and 1st July, 1953 (dry).

- 2304 Mrs. E. M. Bethell, HELVETIA CHERRY, Vol. 4 (20), k. 9/6/53, s Coolabah Crofter, S941, d Dalorna Brilliant, 1663.
 2305 Mr. & Mrs. C. Godfrey, KINDOWIE TWINKLE, Vol. 4 (2), k. 12/12/52, bred by Mr. & Mrs. L. Wilson, s Eriskay Jester, 753, d Manana Minor, 3428.

EASTNEY WOLD GOAT STUD

BEROWRA - - NEW SOUTH WALES

Wish to announce that they are now accepting bookings for this season's kids. Amongst our breeding does are daughters of —

§ SPRINGFIELD LUXURY (Imp.).
 § 43 JOSEPH OF DELAMERE (Imp.).
 §§ 43 ETHERLEY MYNHEER (Imp.).
 † WEYLEA COMLEAIUS (Imp.).

Whilst one of our fine young herd sires, Eastney Wold Vanquisher, is the son of Thundersley Vanquisher (Imp.) from § Springfield Luxury's daughter, Luxie.

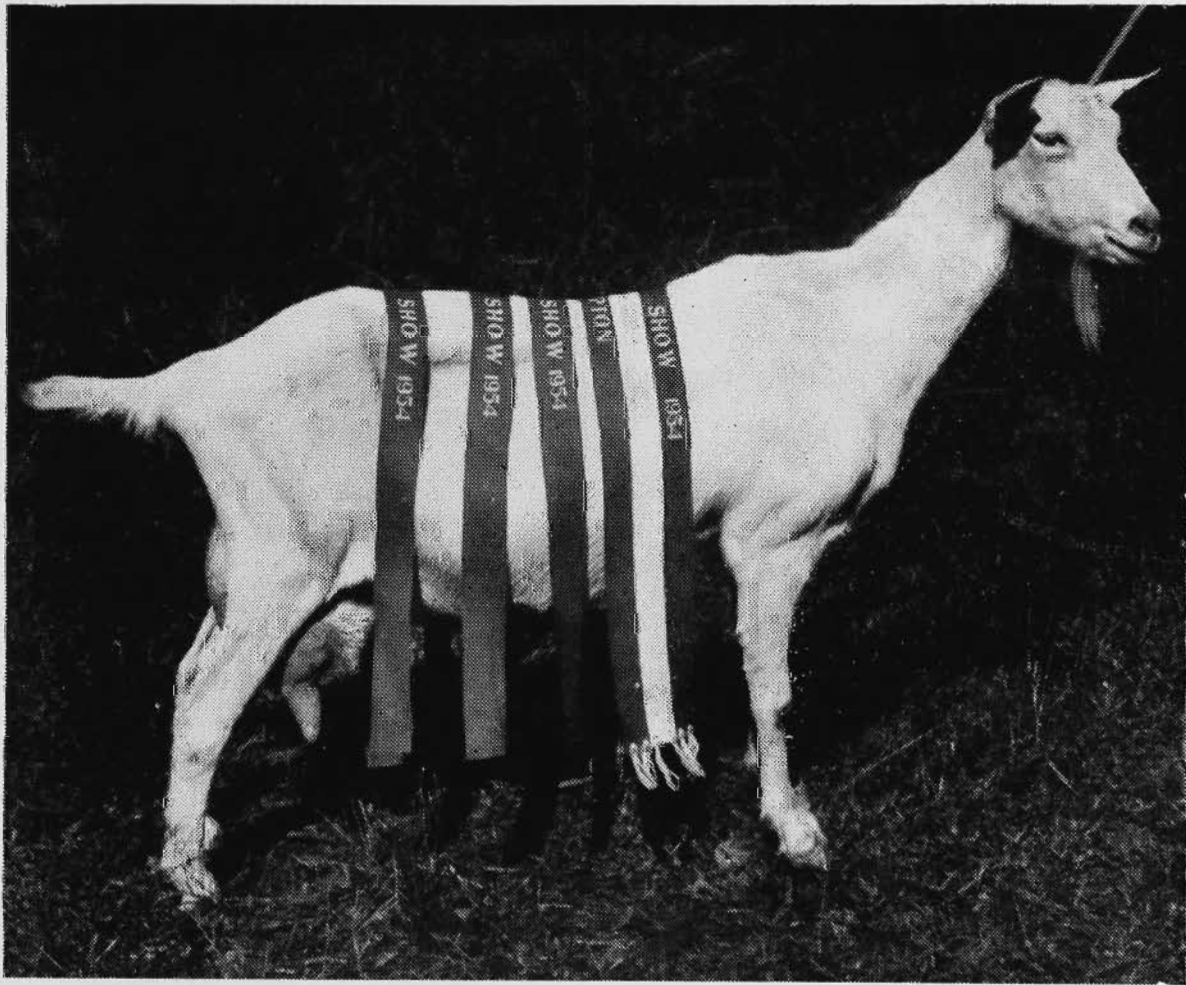

R2 ROCKALPINE LUXIE §*Q*Q*

Champion Doe, Blacktown and Campbelltown Shows, 1954.

As a goatling, Luxie produced over 2,600 lbs. milk in 273 days (she has not been on test since then). She is the daughter of § Springfield Luxury (imp.) and of Champion RM4 Rockalpine Marietta Q*Q*.

R. J. & M. COLLINS
 Eastney Wold Goat Stud

PACIFIC HIGHWAY, BEROWRA

NEW SOUTH WALES

Telephone: BEROWRA 257

(Near Hornsby)

This stud has the honour of being the Most Successful Exhibitor for the
 1953-54 Show Season in N.S.W.

INTERSTATE VISITORS WELCOME

- 2306 Mrs. D. Kelynack, ROSSGLEN CARTA, 3475 (111), k. 12/11/52, bred by E. J. Marks, s Maple Grove Sir Juno, 675, d Belmont Biddy, 1483.
- 2307 Miss K. M. Shanasy, PARFORD DEBORAH (imp.), B.S., 9088 H., B.G.S.H.B. (0039), k. 5/2/53, bred by Miss J. L. Depree, s Parford Sunshine, B.S., 9005 P., B.G.S.H.B., d Parford Delia, B.S., 7025 H., B.G.S.H.B.
- 2308 Miss K. M. Shanasy, PARFORD DONNA (imp.), B.S., 9091 P., B.G.S.H.B. (0038), k. 4/3/53, bred by Miss J. L. Depree, s Parford Sunshine, B.S., 9005 P., B.G.S.H.B., d Parford Domini, B.S., 4761, B.G.S.H.B.

CLASS

301. SAANEN DOE, born between 30th June, 1953, and 1st January, 1954 (dry).

- 2309 Mrs. E. M. Bethell, HELVETIA CHRISTINE, Vol. 4 (23), k. 4/9/53, s Glenroy Fella, 757, d Rockalpine Monica, 2513.
- 2310 Mrs. K. Biggs, GLENMORE TEENA, Vol. 4 (5), k. 19/11/53, s Rockalpine Romeo, 684, d Rockalpine Twilight, 3247.
- 2311 Mrs. K. Biggs, GLENROY GLENDA, Vol. 4 (36), k. 12/8/53, bred by Mr. & Mrs. C. J. Mackay, s Glenroy Fella, 757, d Glenroy Jennifer, 2853.
- 2312 Mrs. C. Fitzpatrick, ERISKAY JOSIE, Vol. 4 (20), k. 13/8/53, s Glenroy Fella, 757, d Eriskay Janna, 3208.
- 2313 Mrs. C. Fitzpatrick, ERISKAY JUANITA, Vol. 4 (25), k. 7/9/53, s Eriskay Royal Jan, Vol. 4, d Eriskay Mynheer's Pride, Vol. 4.
- 2314 D. Ford, JALNA JOSEPHINE, Vol. 4 (5), k. 15/11/53, s Carinya Golden Joseph, 414, d Kallista Snowdrop, 3231.
- 2315 Mr. & Mrs. C. Godfrey, BLUEVALE KERRY, Vol. 4 (5), k. 15/11/53, bred by Mr. & Mrs. E. McMillan, s Gaylene Gregory, 948, d Gowan Lea Janice, App. A., Vol. 3.
- 2316 Mrs. D. Kelynack, HOLLINGDALE MEG, Vol. 4 (15), k. 10/11/53, bred by L. A. Oliver, s Rowello Golden Arrow, 774, d Hollingdale Wendy, 3781.
- 2317 K. Koenig, HEATHERDALE LYNETTE, Vol. 4 (2), k. 26/8/53, s Etherley Mynheer (imp.), S. 455, d Chalicum Ginette, 3201.
- 2318 J. R. & G. C. Lynch, STONEHILL CALVANESSA, Vol. 4 (23), k. 6/9/53, s Thundersley Vanquisher (imp.), S. 623, d Coolabah Calico, 2813.
- 2319 J. R. & G. C. Lynch, STONEHILL ROMAISE, Vol. 4 (20), k. 1/8/53, s Gaylene Romper, 458, d Coolabah Clarabelle, 2818.
- 2320 J. R. & G. C. Lynch, STONEHILL ROMILDA, Vol. 4 (19), k. 1/8/53, s Gaylene Romper, 458, d Coolabah Clarabelle, 2818.
- 2321 J. R. & G. C. Lynch, STONEHILL VANITA, Vol. 4 (28), k. 17/9/53, s Thundersley Vanquisher (imp.), S. 623, d Coolabah Chiko, 1633.
- 2322 J. R. & G. C. Lynch, STONEHILL VANTINA, Vol. 4 (31), k. 14/10/53, s Thundersley Vanquisher (imp.), S. 623, d Stonehill Tina, 3270.
- 2323 A. F. Southgate, KURIA KIMONA, Vol. 4 (105), k. 21/11/53, bred by Miss A. Blow, s El Dorado Prince, 945, d Franklynne Tone, 403.
- 2324 J. W. Tebb, GLENLEE TOPSY, Vol. 4, (16), k. 20/10/53, bred by Mrs. D. I. Phillips, s Coolabah Conrad, 749, d Glenlee Gloria, 3373.
- 2325 Mr. & Mrs. L. Wilson, GLENIFFER BARELLA, 3748, (13), k. 12/10/53, bred by Mrs. J. Poole, s Chalicum Romulus, 431, d Gleniffer Nell, 2744.

302. SAANEN DOE KID, born on or after 1st January, 1954.

- 2326 Mrs. D. Kelynack, TULLAHKARD QUEEN, Vol. 4, (11), k. 4/3/54, s Gaylene Gregory, 948, d Tullahkard Wattles, 3544.

2229 CHAMPION SAANEN DOE.—Society's Sash.

2235 RESERVE CHAMPION SAANEN DOE.—Society's Sash.

2293 CHAMPION TOGGENBURG DOE.—Society's Sash.

2245 RESERVE CHAMPION TOGGENBURG DOE.—Society's Sash.

CLASS

303. SAANEN BUCK, born before 1st July, 1953.

- 2327 Mr. & Mrs. C. Godfrey, HELVETIA DEBONAIR, Vol. 4, (15), k. 1/9/52, bred by Mrs. E. M. Bethell, s Coolabah Crofter, S. 941, d Rockalpine Monica, 2513.
- 2328 K. Koenig, STRATHSPEY JESTER, S20, (4), k. 12/10/52, bred by K. O. & Mrs. G. M. B. Grant, s Brighton Victor 5th, 328, d Braedene Tess, 1507.
- 2329 J. R. & G. C. Lynch, GAYLENE GREGORY, 948, (42), k. 4/11/49, bred by R. & L. Trinham, s Bambi 2nd, 322, d Rockalpine Romona, 892.
- 2330 J. R. & G. C. Lynch, GAYLENE VANSO, 949, (83), k. 18/9/52, bred by R. & L. Trinham, s Thundersley Vanquisher (imp.), S. 623, d Rockalpine Luxie, 2110.
- 2331 Miss H. Skipper, FRANHEATH FEARLESS, Vol. 4, (4), k. 8/2/53, bred by Mrs. G. Waghorn, s Arltunga Bunyip, 383, d Carinya Nina, 1612.
- 2332 A. F. Southgate, BEDFORD BAMBI, 935, (1), k. 8/9/52, bred by M. C. Tait, s Thundersley Vanquisher (imp.), S. 623, d Gaylene Pauline, 2844.
- 2333 J. W. Tebb, COOLABAH CONRAD, 749, (47), k. 20/9/51, bred by Mrs. E. H. Allen, s Rossglen Rayon, 570, d Worrall Bonnie, 2482.
- 2334 J. W. Tebb, GLENLEE GREGORY, 950, (6), k. 21/9/52, bred by Mrs. D. I. Phillips, s Carinya Janos, 416, d Coolabah Content, 1636.

304. SAANEN BUCK, born on or after 1st July, 1953.

- 2335 Mrs. M. M. Blake, LOUELLA MONTAGUE, Vol. 4, (16), k. 12/8/53, s Thundersley Vanquisher (imp.), S. 623, d Lillawah Tinkerbelle, 2876.
- 2336 Mrs. K. Biggs, ERISKAY RIKKI, Vol. 4, (27), k. 2/11/53, bred by Mrs. C. Fitzpatrick, s Coolabah Crofter, S. 941, d Eriskay Snow Goose, 3347.
- 2337 D. Ford, EASTNEY WOLD MICHAEL, 1020, (12), k. 19/8/53, bred by Mrs. M. Collins, s Thundersley Vanquisher (imp.), S. 623, d Rockalpine Luxie, 2110.
- 2338 D. Ford, STONEHILL SYLVESTER, Vol. 4, (24), k. 9/9/53, bred by J. R. & G. C. Lynch, s Gaylene Vanson, 949, d Stonehill Scylla, 3269.
- 2339 K. Koenig, HEATHERBANK MARQUIS, 1042, (94), k. 23/10/53, bred by Mrs. P. M. Keighran, s Carinya Golden Joseph, 414, d Sarona Mabs, 2307.
- 2340 K. Koenig, HEATHERVALE HECTOR, 1043, (6), k. 17/11/53, s Benambra Prince, 1005, d Coolabah Claire, 1634.
- 2341 J. R. & G. C. Lynch, STONEHILL CALVAN, Vol. 4, (22), k. 6/9/53, s Thundersley Vanquisher (imp.), S. 623, d Coolabah Calico 2813.
- 2342 J. R. & G. C. Lynch, STONEHILL ROMPUS, Vol. 4, (21), k. 1/8/53, s Gaylene Romper, 458, d Coolabah Clarabelle, 2818.
- 2343 W. J. Roberts, ERISKAY JOHANNES, Vol. 4, (23), k. 24/8/53, bred by Mrs. C. Fitzpatrick, s Eriskay Royal Jan, Vol. 4, d Eriskay Anna Belle, 2834.

305. TOGGENBURG BUCK, born before 1st July, 1953.

- 2344 Mrs. A. M. Parratt, SHASTA DANTE B.T. 24, (29), k. 22/8/52, bred by Mrs. P. Gunton, s Northmoor Springbok (imp.), B.T. 1, d Northmoor Dainty (imp.), B.T. 5.

306. TOGGENBURG BUCK, born on or after 1st July, 1953.

- 2345 Mr. & Mrs. C. Godfrey, BIRCHBRAE CONRAD, Vol. 4, (14), k. 4/9/53, bred by Dr. C. E. Sandy, s Birchbrae Buccaneer (imp. in dam), B.T. 16, d Northmoor Valkyr (imp.), B.T. 8.
- 2346 N. Hockley, BIRCHBRAE CAVALIER, Vol. 4 (15), k. 4/9/53, bred by Dr. C. E. Sandy, s Birchbrae Buccaneer (imp. in dam) B.T. 16, d Northmoor Valkyr (imp.), B.T. 8.
- 2347 Dr. C. E. Sandy, LONSDALE LIMELIGHT, Vol. 4, (28), k. 12/9/53, bred by Dr. A. G. Sholes, s Northmoor Tribute (imp.), B.T. 5, d Swanston Paulette (imp.), B.T. 19.

No 3rd Award.

2332 CHAMPION SAANEN BUCK.—Society's Sash.
2342 RESERVE CHAMPION SAANEN BUCK.—
Society's Sash.

2344 CHAMPION TOGGENBURG BUCK.—Society's
Sash.

2347 RESERVE CHAMPION TOGGENBURG BUCK.
—Society's Sash.

ANGORA GOATS.

In Angora Classes, the names of the exhibits
need not be given on the entry form.

CLASS

307. BUCK (any age).

2348 Mrs. S. R. Askew.
2349 Mrs. S. R. Askew.
2350 F. C. W. Barton.

308. DOE (any age).

2351 Mrs. S. R. Askew.
2352 Mrs. S. R. Askew.
2353 F. C. W. Barton.

2348 CHAMPION ANGORA BUCK.—Society's Sash.
2349 RESERVE CHAMPION ANGORA BUCK—
Society's Sash.

2351 CHAMPION ANGORA DOE.—Society's Sash.
2353 RESERVE CHAMPION ANGORA DOE—
Society's Sash.

Index to Exhibitors in Cattle and Goats Sections

ADAMS, P. J., "Lingwen," Flinders—267.
Alberni Bros., Fulham Grange, Ferntree Gully—1, 7, 22,
43, 44, 74, 91, 92, 106, 121, 130, 138.
Allen, J. A. B., "Pollockdale," Glenthompson—349, 354,
367, 382, 428, 429, 446, 459.
Allen, J. R., Mortlake—187, 192, 193, 194, 201, 202, 203,
2173, 2217.
Anderson, G. R. & Son, Toolern Vale, Melton—1277, 1298,
1414, 1549, 1550, 1581, 1618, 1642.
Anderson, J. & Son, "King's Vale," Lyndhurst—1215,
1216, 1217, 1246, 1247, 1259, 1260, 1261, 1278, 1299,
1300, 1327, 1328, 1329, 1359, 1360, 1361, 1386, 1401,
1402, 1415, 1416, 1443, 1454, 1454A, 1467, 1468, 1469,
1481, 1482, 1483, 1497, 1501, 1502, 1516, 1517, 1533,
1534, 1582, 1599, 1606, 1619, 1643, 1644, 1678, 1694.
Anderson, J. W., Bamawm, via Rochester—1218, 1219,
1262, 1263, 1279, 1330, 1331, 1503, 1518, 1551, 1645.
Andrew, F., "Winslade," Whittlesea—1077.
Andrew, H. Holburn Park, Numurkah—747, 769, 778,
791, 800, 806, 833, 846, 861, 878, 896, 907, 908, 922,
932, 941, 942, 950, 961.
Andrew, Walter, Box 23, "Kelvin Grove," Whittlesea—
980.
Askew, K. D., Glenallan, Sale—1280, 1552.
Askew, Mrs. S. R., Netherlands, Sale—1220, 1264, 1301,
1332, 1362, 1387, 1403, 1417, 1444, 1445, 1455, 1470,
1504, 1519, 1535, 1553, 1607, 1620, 1646, 2348, 2349,
2351, 2352.
Atkinson Bros., "Willow Park," Swan Hill—591, 596,
597, 601, 607, 609, 610, 616, 617, 618, 620, 624, 629,
634, 643, 648, 660, 672, 680, 688, 696, 702, 709, 710,
722, 723, 733, 734, 739, 740.
Aurisch, N. F. & G. M., Rossiter Road, Koo Wee Rup—
635, 636, 649, 661, 681, 711.

BALLARAT ORPHANAGE, Box 87, Ballarat—1221, 1222,
1281, 1302, 1333, 1334, 1363, 1388, 1505, 1520, 1536,
1600, 1647, 1695.
Balnakyle Stud, Nar Nar Goon—1748, 1755, 1779, 1783,
1822, 1877, 1907, 1913.
Barker, G. L., "Woodvale," Woodend—4, 10, 23, 24, 45,
46, 107.
Barton, F. C. W., "Banksia," Paynesville—2350, 2353.
Battley, L., Trafalgar West—1043, 1078, 1088.
Beer, Wilson G. J. & Sons, "The Wattles," Nanneela
South, via Rochester—475, 479, 483, 488, 491, 492,
493, 494, 500, 501, 505, 510, 518, 522, 528, 529, 539,
546, 553, 564, 571, 578, 583, 2182, 2213.
Beggs, A. R., "Bulu Gherin," Beaufort—484, 495, 506,
516, 523, 530, 554, 555, 565, 572, 584.
Bennet, F. S., Kambah, Canberra, A.C.T.—240, 243, 244.
Bentley, I. W. & L. T., Box 26, Sunbury—1749, 1784,
1792, 1807, 1823, 1824, 1825, 1844, 1862.
Berawinnia Pastoral Co. Pty. Ltd., Warwillah Station,
Booroorban, N.S.W.—82, 108, 148.
Bertram, A. E., Lampards Road, Drouin—1648, 1679,
1696, 2010, 2074, 2114.
Bethell, Mrs. E. M., High Street, Lower Templestowe—
2304, 2309.

Biggs, Mrs. K., "Glenmore," Tankerton—2227, 2230, 2250,
2251, 2262, 2263, 2279, 2280, 2310, 2311, 2336.
Bingham, G. V., Tetoora Road, Warragul—1079, 1105,
1165, 1176.
Blake, Mrs. M. M., "Louella," Noble Street, Noble Park—
2335.
Blow, Miss A., Garfield—2219, 2228, 2252, 2264, 2265,
2281, 2282.
Bott Bros., Arrandale, Dingwall, via Kerang—748, 770,
779, 792, 807, 808, 809, 825, 834, 847, 862, 888, 909,
910, 933, 937, 943, 951, 962.
Bott, John, Box 26, Yarrawonga—333, 345, 350, 351, 368,
383, 388, 392, 416, 430, 447, 2166, 2174, 2183, 2193,
2205, 2209.
Bowen, E. L., Glenmount, Woodend—83.
Broad, R. C., "Francis," Sutton Grange—1223, 1248,
1249, 1250, 1265, 1266, 1282, 1303, 1304, 1305, 1335,
1336, 1337, 1338, 1364, 1365, 1366, 1381, 1389, 1390,
1404, 1405, 1418, 1419, 1420, 1446, 1456, 1457, 1471,
1472, 1484, 1485, 1498, 1506, 1507, 1521, 1522, 1537,
1538, 1554, 1583, 1621, 1649, 1680, 1697.
Brown, R. A., Bacchus Marsh—944.
Bruce, Wallace G., "Glenloth," Yarrawonga—159, 164,
172.
Bryant, R. G., Mt. Fyans, Camperdown—258, 268, 269,
306, 317, 325.
Buchanan, J. M. & Son, "Gleneira," Flinders—967, 999,
1023, 1044, 1061, 1106, 1204.
Bulgary Pastoral Co., Bulgary R. M. B. 209, Wagga Wagga,
N.S.W.—346, 355, 369, 393, 402, 403, 417, 448, 461,
2184, 2185.
Bunn, A. & Son, "Wattle Park," Tatura—968, 969, 986,
987, 1024, 1025, 1045, 1046, 1062, 1069, 1080, 1089,
1107, 1141, 1148, 1182, 1205.
Burgman, Jack, Katandra West—1934, 1944, 1957, 1967,
2027, 2033, 2043, 2068, 2102, 2122, 2137, 2151.
Burness, C. A., "Alloway," Thorpdale—970, 981, 1026,
1027, 1047, 1070, 1071, 1090, 1108, 1109, 1131, 1183,
1192, 1206.

CALDWELL, R. E., "Glen Royhle" Jersey Stud, Thorp-
dale—1601.
Callahan, Philip, "Nara," Barwon Downs—598, 611, 621,
637, 703, 741.
Campbell, J. D. & A. F., "Oakfield," Riddell—247, 287,
297, 298, 318.
Canobie, H. D. W., Osborne Park, Warragul—1110, 1132,
1149.
Carne, W. J., Pakenham Upper—1224, 1584, 1650.
Carnegie, D. & M., & Co., Holbrook, N.S.W.—248, 259,
270.
Carr, Mrs. P., Clarendon, S.A.—1602.
Carr, W. J., Epping—1585, 1622.
Chambers, A. M., Malone's P.O., via Warrnambool—780,
835, 863, 864, 889, 911.
Charles, R. A., Glenburn—260, 271, 301, 302, 307, 319.
Churchill, S. R., Heatherton Road, Dandenong—1091,
1150, 1166, 1177.

- Clark, P. W. & Son, "Coodardy," Whittlesea—1283, 1486, 1555, 1556, 1651, 1698.
- Clark, W. J., Glenavon, Monomeith—1225, 1226, 1251, 1284, 1306, 1307, 1339, 1367, 1391, 1406, 1421, 1508, 1523, 1539, 1557, 1603, 1623.
- Clarke, Mrs. Elizabeth B., "Dropmore," Seymour—341, 370, 404.
- Clarke, R. C. N., "Dropmore," Seymour—356, 357, 405, 406, 418, 419, 431, 432, 433, 449, 460, 2175.
- Clarke, Sir Rupert W. J., Bart., Bolinda Vale, Clarke-field—11, 25, 67, 75, 93, 139, 149.
- Coats, P. A. & J. G., Nilma Park, Nilma, via Warragul—2011.
- Coutts, A. & Miss J. A., Moolort—94.
- Cowan, G. L. S. & Son, Box 21, Upper Lappan, Bacchus Marsh—1921, 1922, 1945, 1968, 1986, 1997, 2028, 2044, 2079, 2088, 2103, 2115, 2123, 2138.
- Cox, F. G., South Lyndhurst, via Cranbourne—1308, 1558, 1586.
- Cox, G. & R., Murraydale, via Swan Hill—1227, 1228, 1252, 1285, 1286, 1309, 1340, 1341, 1368, 1369, 1382, 1392, 1422, 1447, 1448, 1458, 1459, 1487, 1499, 1509, 1524, 1540, 1587, 1624, 1652, 1653, 1654, 1681, 1682, 1699, 1700.
- Coy, R. A., Karoo, P.B. 41, Terang—241, 261, 272, 273, 274, 308, 320, 326.
- Craig, W. S., Drumclog, Private Bag, Kerang—476, 477, 489, 496, 502, 507, 508, 517, 519, 531, 540, 547, 552, 556, 557, 566, 573, 579, 585, 2214.
- Cullen, Mrs. A., "Kyle," Private Bag, Terang—1092, 1111, 1112, 1151.
- DAVIS, W. G., Mirridale Park Stud, Orchard Road, Bayswater—1559.
- Dennis, C. J. & Sons, Nambrok—2194.
- Dennis, Mrs. Elaine, Nambrok—394, 407, 434, 2195.
- Denton, A. R., Box 18, Bright—342, 420.
- Dick, Mrs. Dorothy M., Cobram Estate, Cobram—162.
- Docker, H. & S., Bontharambo, Wangaratta—2167, 2176, 2186, 2196, 2206, 2207, 2210.
- Domaille, A., Townside, Box 21, Swan Hill—1608.
- Dookie Agricultural College, Dookie—275, 288, 293, 309.
- Dowie, G. R., Portarlington—1310, 1423, 1560.
- Drake, Lindsay H., Warrion, via Colac—334, 352, 412, 435, 450.
- Drane, J. M., "Glenloth," Traralgon—971, 995, 1014, 1028, 1037, 1048, 1081, 1113, 1152, 1207.
- Drechsler, W. P., "Berry Bank," Box 317, Swan Hill—1229, 1287, 1311, 1312, 1393, 1394, 1424, 1449, 1460, 1473, 1474, 1488, 1510, 1525, 1541, 1588, 1609, 1655, 1656, 1683, 1684, 1701, 1702.
- Dugdale, L. M. & Son, "Noorilim," Murchison East—3, 26.
- Dumesny, S. W. E., Nirranda South, via Warrnambool—1313, 1314, 1370, 1371, 1425, 1426, 1511, 1526, 1561, 1562, 1563, 1564, 1625.
- Dunmore, T. J., Ballarat Rd., Rockbank—1267, 1626, 1657.
- Dye, J. L., "Lismore Park," Howlong, N.S.W.—12, 13, 26a.
- EDWARDS, Mrs. D. J. & Son, P.O. Box 130VV, Griffith, N.S.W.—1946, 1969, 1998, 2012, 2029, 2041, 2045, 2069, 2080, 2089, 2104, 2116, 2124, 2153.
- Emmett Bros., Stanhope—1268, 1288, 1342, 1372, 1395, 1407, 1450, 1461, 1489, 1490, 1527, 1542, 1589, 1610, 1627.
- Ennerdale Proprietors, Ennerdale, Dundonnell—220.
- Evans, G. A. & Son, "Nandowra," Marshall—749, 750, 751, 760, 771, 777, 781, 793, 810, 811, 812, 826, 836, 837, 848, 856, 865, 866, 873, 879, 890, 897, 912, 913, 923, 938, 945, 952, 953, 963.
- Evans, J. P., "Cranbrook," Oxley Flats, via Milawa—1315, 1427, 1428, 1565, 1658.
- FACEY, A. & Sons, Millicent, S.A.—988, 1000, 1016, 1049, 1050, 1082, 1093, 1114, 1115, 1133, 1137, 1142, 1153, 1167, 1184, 1193, 1199, 1208.
- Fairbairn, C.P., Woomargama Estate, via Albury, N.S.W.—14, 15, 27, 28.
- Falls, Thomas, "Yaralla," Dingee—29, 47, 84, 109, 140, Felmingham, L. J., Heyfield—1269, 1343, 1373, 1396, 1475, 1566, 1611, 1659.
- Field, Herbert Pty. Ltd., 263 George Street, Sydney, N.S.W.—188, 195, 196, 204, 217, 224, 225, 226.
- Fitzgerald, I. R., 370 Whitehorse Road, Nunawading—1878.
- Fitzpatrick, Mrs. C., Eriskay, Eltham—2220, 2231, 2266, 2283, 2301, 2302, 2312, 2313.
- Fixter, A., Boisdale—1714, 1756, 1793, 1863, 1891.
- Flanagan Bros., "Blauvelt," Coimadai—1001, 1051, 1072, 1154.
- Foletta, G. G. & Son, "Acheron Park," Buxton—1002, 1029, 1052, 1063, 1134, 1138.
- Ford, D., Eltham Road, Greensborough—2232, 2267, 2284, 2294, 2314, 2337, 2338.
- Fox, F. J., "Kingston Park," Merricks North—1923, 1947, 1958, 1970, 1971, 2046, 2047, 2070, 2090, 2125, 2139, 2152.
- Fox, R., Waterloo Corner, via Salisbury, S.A.—1230, 1374, 1429, 1462.
- Fraser, G. A. & Son, "Bonnie Doon," Learmonth—972, 989, 996, 1007, 1008, 1009, 1013, 1030, 1031, 1038, 1053, 1064, 1073, 1083, 1094, 1116, 1155, 1168, 1178, 1185, 1194, 1209.
- GARDINER, C. B., Private Bag, Tongala—1924, 1972, 1987, 2048, 2105.
- Gass, T., Koyuga—592, 602, 612, 613, 619, 630, 644, 645, 682, 689, 742.
- Goddard, J. H. & Son, "Inverurie," Cora Lynn—371, 395, 436, 437, 973, 990, 1003, 1015, 1017, 1032, 1039, 1054, 1065, 1095, 1117, 1143, 1169, 1179, 1186, 1195, 1200, 1210, 2168, 2211.
- Godfrey, Mr. & Mrs. C., "Haigwyn," Mountain Road, Lower Ferntree Gully—2305, 2315, 2327, 2345.
- Goode, B. A., Goodwoode Park, Coldstream—752, 772, 813, 880, 891, 934.
- Goodfellow, P. & Sons, Longwarry—1925, 1940, 1948, 1959, 1973, 1988, 2049, 2050, 2091, 2106, 2117, 2118, 2126, 2140, 2154.
- Gorman, A. W., "Cathcart," Alexandra—1055, 1096, 1118, 1156.
- Graham, C., Box 5, Bacchus Marsh—724.
- Graves, L. J. & A. L., Battery Park, Mansfield—335, 372, 389, 413, 414, 438.
- Gunnawarra Co., "Gunnawarra," Gulargambone, N.S.W.—163, 173, 174.
- Guthridge, R. A., "Coolangatta," Maffra—2013, 2051, 2107, 2155.
- HALL, N., "Belford Park," Byrneside—974, 1004, 1005, 1018, 1033, 1034, 1056, 1084, 1097, 1119, 1144, 1187, 1211.
- Hanson, J. A., "The Braes," Macarthur—249, 262, 276, 294, 299, 300, 303, 310, 321, 327, 2177, 2204.
- Harding, E. J., Mil Lel, via Mt. Gambier, S.A.—1715, 1727, 1737, 1750, 1757, 1766, 1767, 1785, 1808, 1831, 1854, 1864, 1888, 1892, 1904, 1908, 1914.
- Harvie, Mrs. M. D'A., "Netherby," Canterbury Road, Heathmont—2221, 2268, 2285, 2303.
- Hawkins, C. H. & Son, "The Pines," Shepparton—975, 976, 977, 982, 983, 1006, 1019, 1020, 1035, 1057, 1058, 1066, 1067, 1074, 1085, 1098, 1099, 1120, 1121, 1135, 1145, 1157, 1158, 1188, 1196, 1201, 1212.
- Hawkins, S. T., "Springfield," Finley, N.S.W.—236.
- Hawkins, S. T. & C. H., "Springfield," Finley, N.S.W.—235, 250, 263, 277, 278, 286, 289, 290, 304, 305, 311, 312.
- Haywood, Dr. A. R., Bittern—1604, 1660, 1685, 1703.
- Hearn, Miss I. K., Gunyah, Rochester—1728, 1738, 1758, 1768, 1794, 1795, 1796, 1840, 1845, 1855, 1893.
- Hempel, R. T., East Wangaratta—753, 754, 761, 762, 782, 794, 814, 827, 838, 849, 867, 868, 874, 892, 898, 899, 900, 914, 924, 935, 954, 955.
- Henderson, J. L. C., "Carracoorte," Grassmere—1086, 1100, 1122, 1123, 1124, 1139, 1170, 1189, 1202.
- Hickey, P. N., "Inglenook," Katandra West—650, 662, 693, 704, 712, 725.
- Hicks, J. B. A., "Glenfield," Mooropna—251, 291, 313.
- Hockley, N., Main Eltham Road, Montmorency South—2233, 2253, 2269, 2286, 2295, 2346.
- Hodgins, N. G., Box 116, Stanhope—1231, 1344, 1628.
- Hood, Frank, Kywanna, Albury, N.S.W.—79, 85, 86, 95, 110, 122.
- Hopkins, L., Glenluce, via Castlemaine—683, 684.
- Hore, Martin T., Hall Street, Cohuna—1960, 1989, 2014, 2052, 2108, 2109, 2141, 2156.
- Howe, S. T., Box 4, Drouin—622, 651, 663, 673, 697.
- Howell, Geoffrey, Wollert—237, 295.
- Hughes, M. O., "Baildon," Nar Nar Goon—1605.
- ISKOV, J. & Sons, "Morella," Strathlea—603, 638, 652, 653, 674, 690, 705, 713, 714, 726, 735, 743.
- JACKSON, Mrs. B. L., Tyntynder Central—1612, 1629.
- Jackson, H., Lockington—1232, 1233, 1270, 1289, 1316, 1317, 1345, 1346, 1347, 1451, 1463, 1464, 1476, 1491, 1500, 1512, 1528, 1661, 1686, 1704.
- Johnson, F. G., Box 15, Horsham—1234, 1235, 1253, 1348, 1430, 1431, 1567, 1630, 1662.
- Jones, Owen Lloyd, "Hambledon," Tarcutta, N.S.W.—16, 48, 49.

- KELYNACK, Mrs. D., 25 Pyalong Avenue, Rosanna—2234, 2296, 2306, 2316, 2326.
- Kemelfield, J., "Wongala," Woodend—17, 30, 31, 50, 51, 52, 71, 76, 87, 111, 123, 128, 131, 141, 150.
- Kerr Bros., "Morven," Bacchus Marsh—625, 631, 646, 664, 691, 706, 715, 727, 736.
- Kilpatrick, B., "Craigmore," Mernda—1990, 2002, 2005, 2015, 2034, 2053, 2092, 2127, 2157.
- Koenig, K., Mount Pleasant Road, Eltham—2317, 2328, 2339, 2340.
- LAIDLAW, A. A., "The Hill," Ararat—462, 471, 472.
- Lamond, V. J., R.M.B. 368, Nowra, N.S.W.—1926, 1927, 1928, 1974, 1975, 1999, 2000, 2003, 2016, 2054, 2071, 2075, 2093, 2128, 2142, 2158.
- Land, A. H., Invergordon South—1236, 1254, 1255, 1290, 1291, 1318, 1319, 1349, 1350, 1432, 1543, 1590, 1631, 1632, 1663, 1664, 1687, 1705.
- Langham, D., "Kintore," Vanco, N.S.W.—179, 180, 197.
- Langham, D. W., Benalla P.O.—181.
- Leeson, E. C., Longwarry—1894.
- Leishman, R. C. & Son, Lord Clyde, Clunes—18, 32, 53, 88, 96, 97, 112, 124, 132, 142, 151.
- Lenchan, W. J., Brewarrana Station, Narrandera, N.S.W.—252, 261, 265, 279, 328, 2178, 2179.
- Lindsay-Field, R. A., Eyton-on-Yarra, Healesville—182, 186, 189, 205.
- Lithgow & Ross, Boorganna, Coldstream—19, 33, 54, 98.
- Lorimer, Clifford O., "Remirol Park," Ocean Grove—490, 509, 511, 513, 524, 532, 533, 541, 549, 558, 567, 574, 580, 586.
- Luke, K. G., Romsey—238, 245, 253, 254, 280, 292, 314, 315, 322, 323, 329.
- Lynch, J. R. & G. C., "Stonehill," Watt Avenue, Pascoe Vale—2222, 2223, 2235, 2246, 2248, 2249, 2254, 2255, 2256, 2270, 2271, 2272, 2287, 2288, 2289, 2297, 2318, 2319, 2320, 2321, 2322, 2329, 2330, 2341, 2342.
- Lynn, John, "Riverlea," Box 133, Orbest—2197.
- Lynn, Keith, Orbest—2198, 2199.
- McCALLUM, W. J. & Sons, Donack, East Roadside, Tatura—1237, 1320, 1351, 1375, 1408, 1433, 1529, 1544, 1591, 1633.
- McCaughy, D. R., Borambola Park, Wagga, N.S.W.—20, 34, 55, 56, 57, 89, 99, 113, 133, 143, 152.
- McCaughy, Mrs. D. R., Borambola Park, Wagga, N.S.W.—114.
- McColl, E. T., Boomerong, Cowes, Phillip Island—1935, 2001, 2017, 2081, 2119, 2129.
- McCombe Bros., c/o 32 O'Connor Street, Horsham—604, 639, 665, 666, 675, 685, 692, 698, 728.
- McCreedy, D. W., "Gnarwyn," Private Bag 3, Beeac—35.
- McDonald, T. & W., Box 123, Kyabram—485, 497, 525, 534, 542, 559, 560, 575, 587.
- McEachern, R. L., Ardno, Strathdownie—190, 198, 206, 213, 214, 215, 221, 227, 228, 255.
- McFarlane, H. & H., "Milly Milly," Young, N.S.W.—165, 166, 167, 169, 170, 175, 176, 178.
- McInerney, G. J., Box 15, Horsham—1434.
- McIntosh, F. H. & F. J., "Loch Moy," Geornong—160, 168, 177.
- McIntosh, J. M., "Boorganna," Nar Nar Goon—1716, 1724, 1729, 1739, 1759, 1760, 1765, 1786, 1797, 1798, 1799, 1809, 1826, 1856, 1897, 1915.
- McIntosh, J. N. & Son, Boorganna, Nar Nar Goon—373, 439.
- McIntosh, John & Son Pty. Ltd., Burnwood, Merrigum—478, 480, 486, 498, 503, 520, 535, 536, 544, 548, 550, 561, 568, 576, 581, 588.
- McIntyre, F. A., "Heather Brae," Digby—199, 222, 229, 232.
- Mackay, Mr. & Mrs. C. J., 850 Pascoe Vale Road, Glenroy—2224, 2225, 2229, 2257, 2258, 2259, 2273, 2274, 2290, 2291, 2298.
- McKenna, J. H., "Kelvin Grove," Tatura—36, 37, 58, 68, 77, 80, 100, 101, 115, 116, 125, 134, 144, 153.
- McKenzie, A. E., Pelnew, Box 70, Kerang—1376, 1383, 1452, 1465, 1477, 1634, 1665, 1666, 1688, 1689, 1706, 1707.
- McKenzie, Mrs. E. J. & Sons, "Spring Valley," Woodford—1256, 1292, 1321, 1384, 1409, 1568, 1592, 1613, 1635.
- McKinnon, J. F., South Ecklin, via Terang—1569.
- McLarty, D. S. & M. S., "Lone Pine Estate," Bundure Siding, N.S.W.—161.
- McLarty, J. D., Silver Pines, Bundure Siding, N.S.W.—158.
- McMahon, M., Sanbury—2082.
- McNab Bros., "Oakbank," Tullamarine—978, 991, 1059, 1140, 1190, 1197.
- McNab, J. A. G., "Hutton," Tullamarine—1101, 1159.
- McNamara, John S., "Towri," Coldstream, via Lilydale—481, 499, 512, 527, 537, 569, 589, 2180, 2215.
- Maloney, P. J. & Son, "Belgonia," Tongala—1238, 1239, 1257, 1271, 1293, 1294, 1295, 1322, 1352, 1353, 1354, 1377, 1397, 1466, 1478, 1479, 1492, 1493, 1530, 1545, 1570, 1571, 1593, 1667, 1690.
- Malseed, G. E., Ascot Plains, Dartmoor—191, 216, 218, 233.
- Meaklin Bros., Mooroopna North—632, 640, 654, 667, 699, 716, 729, 744.
- Middleton, Alan G., "Montana," Docker's Plains, via Wangaratta—21, 38, 39, 59, 60, 69, 72, 102, 117, 129, 135, 145, 154.
- Middleton, Hugh, Clematis—336, 358, 359, 360, 384, 390, 396, 421, 440, 441, 451.
- Mill Bros., "Glen Cocee," Axedale—992, 1125, 1136.
- Mitchell, L. P., Doreen P.O.—207.
- Moore, C. F., "Rhondda," Bellbrae—1717, 1730, 1787, 1800, 1801, 1810, 1827, 1865, 1866, 1898, 1916.
- Muir, John & Sons, "Riverslea," Bacchus Marsh—599, 605, 626, 641, 655, 668, 707, 717, 730, 731, 737.
- Murfit, A. J., "Wynfield," Allansford—2018, 2055, 2072, 2083, 2091, 2159.
- Myers, F. P., "Boongala," Bittern—1594, 1636, 1668.
- NEWMAN, R. G., Pirron Yallock, via Colac—755, 763, 783, 795, 815, 816, 839, 850, 869, 875, 901, 915, 916, 925, 939.
- Newton, N. M., "Ovensdale," Whorouly—756, 764, 773, 774, 784, 785, 796, 797, 801, 802, 803, 817, 818, 828, 829, 840, 841, 851, 857, 881, 893, 902, 917, 926, 946, 956, 964.
- OFFICER, Ian R., Kilmorey South, Warrnambool—2169, 2187.
- Officer, Mrs. Janet M., Kilmorey South, Warrnambool—463, 465, 466, 468, 470.
- O'Mara, E. & Sons, Glengarry—984, 1021, 1126, 1160, 1171.
- Opat, S., Willowlake Dude Ranch, Gladysdale—2095.
- PALMER, K. P. & J. A., "Kiell," Mortlake—184, 208.
- Parker, A. J. & R., "Delamere," Kyabram—993, 1075, 1087, 1102, 1127, 1146, 1161.
- Parratt, Mrs. A. M., "Grantulla," Grantulla Road, Kalista—2237, 2242, 2243, 2299, 2344.
- Payne, Capt. A. E. T., Yarra View, Lilydale—1718, 1719, 1720, 1725, 1740, 1741, 1742, 1751, 1770, 1771, 1776, 1780, 1788, 1812, 1813, 1814, 1832, 1833, 1834, 1835, 1836, 1841, 1846, 1847, 1852, 1857, 1858, 1867, 1868, 1879, 1899, 1905, 1906, 1909, 1910, 1911, 1912, 1917.
- Payne, B. R., Box 188, Kyabram—1789, 1802, 1811, 1828, 1895, 1918.
- Payne, Douglas N., "Woodburn," Kilmore—514.
- Payne, T. E. N., "Woodburn," Kilmore—482, 487, 504, 515, 521, 526, 538, 543, 545, 551, 562, 563, 570, 577, 582, 590, 2188, 2216.
- Peatt, William Pty. Ltd., Bellwyn, Coleraine—200, 209, 210, 230, 2170.
- Peck, R. A., Catani P.O.—1240, 1258, 1296, 1355, 1378, 1379, 1410, 1411, 1435, 1531, 1546, 1572, 1573, 1574, 1595, 1637, 1669, 1691, 1708.
- Pitt, A. W., Manchester Road, Mooroolbark—2084.
- Plattfuss, I. F., "Riverina Stud," Finley, N.S.W.—1936, 1961, 2056.
- Plattfuss, J. S., "Brentwood," Finley, N.S.W.—2019.
- Plattfuss, J. V., "Wheatland," Finley, N.S.W.—1929, 1941, 1949, 1962, 1963, 1976, 1977, 1978, 1991, 2006, 2020, 2057, 2058, 2073, 2096, 2130, 2143, 2144, 2160, 2166.
- Prince, H., 152 Como Parade, Mentone, S.11.—1241, 1356, 1436, 1547, 1575, 1596, 1670.
- Prosser, J. E., Ondit—1242.
- Pryse, Thomas C. & Son, Everton Upper—656, 676, 700, 718, 732.
- REID, Mrs. J. A., Bullarto Road, Lyndhurst South—2059, 2060.
- Rich, H. J., c/o Box 112, Geelong—657, 686, 694, 701.
- Richardson, W. S., "Sutton Lea," Bayswater—1437, 1638.
- Rintoul, J. T. C., Glengarry—332, 337, 347, 397, 442, 452, 458.
- Roberts, W. J., York Street, Eltham—2343.
- Robertson, James M., Shepherd's Flat—985, 994, 997, 1010, 1011, 1012, 1040, 1041, 1068, 1076, 1162, 1172, 1173, 1180, 1198, 1213.
- Robinson, T. W. & Son, Box 242, Warracknabeal—1243, 1272, 1323, 1357, 1412, 1438, 1513, 1614, 1671, 1709.
- Roper, Thomas, Mt. Yorke, Tawonga—185.
- Ryan, D. M. & Sons, Private Bag 102, Colac—870, 894.
- Ryan, William J., Creeveen, Staughton Vale, via Geelong—647, 677, 708, 738.

- SALESIAN COLLEGE, "Rupertswood," Sunbury—1930, 1937, 1942, 1943, 1950, 1951, 1979, 1980, 1992, 1993, 2007, 2030, 2031, 2035, 2036, 2037, 2038, 2042, 2097, 2110, 2120, 2131, 2145.
- Salvation Army Farm, Bayswater—1880.
- Sandy, Dr. C. E., 38 Fletcher Street, Essendon—2238, 2239, 2240, 2241, 2244, 2247, 2260, 2261, 2275, 2276, 2277, 2278, 2292, 2293, 2300, 2347.
- Sandy, Miss Ruth, 28 Fletcher Street, Essendon—2245.
- Sawyer, W. D., Tongala P.O.—1244, 1324, 1439, 1576, 1639, 1672.
- Scott, F. E. Selwyn, Yuulong, Scotsburn—593, 594, 608, 614, 627, 669, 678, 719, 720.
- Scott, R. N., Kongwak—2200.
- Sedgwick, B. & Miss Y., "Linton Grange," Doreen—786, 787, 830, 842, 858, 882, 895, 903, 918, 927, 936, 947, 957, 965.
- Shanahan, Gerald, "Millside," Myrniong—600, 606, 628, 633, 642, 658, 670, 721, 745.
- Shanasy, Miss K. M., 4 Monaco Street, Mentone, S.11.—2307, 2308.
- Skinner, W. S., Eltham Road, Heidelberg, N.22.—1103, 1128, 1129, 1163.
- Skipper, Miss H., Monsalvat Stud, Eltham—2331.
- Sleigh, John H., "Bayunga," Nagambie—239, 256, 281, 282, 283, 316, 324, 330.
- Smith, Graham, Mepunga West, via Allansford—1722, 1731, 1732, 1743, 1752, 1761, 1762, 1772, 1781, 1803, 1804, 1815, 1829, 1837, 1859, 1869, 1881, 1882, 1900, 1901, 1902, 1919.
- Smith, Ralph A., Five Ways P.O.—2021, 2061, 2111, 2146, 2161.
- Smith, Russell A., Hastings Road, Five Ways—1938, 2004, 2008, 2022, 2062, 2085, 2098, 2112, 2132, 2147, 2162.
- Snodgrass, P. L., Revelvale, King Island, Tas.—2189.
- Southgate, A. F., Tynong North—2323, 2332.
- Spencer, H. R., "Bon Spiel," Harkaway—211, 212, 219, 223, 231, 234, 2218.
- Starritt, G. & Son, "Kelso Park," N. W. Mooroopna, via Tatura—2, 5, 40, 41, 42, 61, 62, 63, 73, 78, 81, 90, 103, 118, 119, 126, 136, 146, 155, 156.
- Steele, P. J. R., Rossmoyne Park, Stud Road, Dandenong—398.
- Stephens, Dr. F. G., "The Uplands," Vermont—1721, 1733, 1734, 1744, 1745, 1753, 1763, 1773, 1777, 1816, 1842, 1848, 1849, 1850, 1853, 1860, 1870, 1871, 1883, 1896, 1903.
- Stokes, Russell N., "Lubra Bend," Yarra Glen—595, 615, 623, 659, 671, 679, 687, 695, 746.
- Story, A. E., Emu Creek, via Bendigo—775, 776, 788, 798, 804, 805, 819, 831, 843, 852, 859, 871, 876, 883, 904, 919, 928, 958.
- Strachan, R. A., Mt. Napier Road, Hamilton—1952, 2023, 2063, 2076, 2099, 2133, 2148, 2163.
- Stuart, K., Hillside—2190, 2191, 2201, 2202.
- Swift, Mrs. F. M. & Sons, Roseview Stud Farm, Malmshbury—1385, 1440, 1597, 1615, 1673, 1710.
- TABLE TOP ESTATE, Table Top, N.S.W.—464, 467, 469, 473, 474.
- Tandberg, G. & Son, Whitelaw, via Korumburra—765, 789, 820, 853, 884, 929, 940.
- Tebb, J. W., 282 Woodward Road, Golden Square—2226, 2236, 2324, 2333, 2334.
- Terinallum Aberdeen-Angus Stud, "Cooring Yering," Lilydale—338, 348, 361, 362, 374, 375, 376, 385, 391, 399, 400, 408, 410, 415, 422, 423, 424, 443, 444, 453, 454, 457, 2171, 2181, 2208, 2212.
- Thiele, H., Box 60, Lilydale—1889.
- Thomas, J. A., "Rosewood," R.M.B. 4, Mulwala, N.S.W.—171.
- Thomson, Dr. D. F., "Worlingworth," Eltham South—2024.
- Troup, John, "Pine Grove," Coghill's Creek—343, 353, 363, 377, 378, 386, 409, 425, 426, 455.
- Troutbeck, H. W. R., Mickleham—1782, 1790, 1791, 1817, 1818, 1819, 1820, 1884.
- Tyson, A. P. E., Corrongo Station, Hay, N.S.W.—183.
- VAGG, N. J., Pirron Yallock—979, 998, 1022, 1036, 1042, 1060, 1104, 1130, 1147, 1164, 1174, 1175, 1181, 1191, 1203, 1214.
- Vallence, M. J. & Sons, Darley, via Bacchus Marsh—1931, 1953, 1954, 1964, 1981, 1982, 1994, 1995, 2009, 2025, 2032, 2039, 2064, 2065, 2077, 2086, 2100, 2113, 2134, 2149, 2164.
- WALKER, C. S. & Son, 2 Clive Street, Shepparton—1273, 1358, 1413, 1480, 1494, 1577, 1616, 1640, 1674.
- Walsh, J. A., Malcolm Street, Mansfield—1726, 1805, 1872, 1885.
- Wantabadgery Station, Wantabadgery East Pastoral Co. Pty. Ltd., Wagga Wagga, N.S.W.—242, 257, 266, 284, 285, 331.
- Watson, H. N., Darlington—1723, 1746, 1764, 1873, 1886.
- Watson, R. G., Overport Guernsey Stud, Box 15, Frankston—1735, 1736, 1754, 1765, 1774, 1775, 1778, 1838, 1839, 1843, 1851, 1861, 1874, 1875, 1887.
- Weber, Mrs. N., "Wattle Grove," Lilydale Road, Coldstream—364.
- Wilcox, F. E., Sherbrooke—1274, 1398, 1578.
- Wilkie, K., Box 16 R.S.D., Bacchus Marsh—1932, 1955, 1983, 2066, 2087, 2135.
- Wilkinson, L. V., "Lynrose Jersey Stud," Woodford, via Warrnambool—1275, 1399, 1579.
- Williams, L., Kyvalley, via Kyabram—1245, 1276, 1297, 1325, 1326, 1380, 1400, 1441, 1442, 1453, 1495, 1496, 1514, 1515, 1532, 1548, 1580, 1641, 1675, 1676, 1692, 1693, 1711, 1712.
- Williams Victoree Farms Pty. Ltd., Dalmore—379, 380, 381, 387.
- Williamson Bros., Lochinver, Carisbrook—6, 9, 64, 65, 66, 70, 104, 105, 120, 127, 137, 147, 157, 2172, 2192, 2203.
- Wilson, A., Tongala—1598, 1617, 1677, 1677A, 1713.
- Wilson, J. L., "Lenola," Koo Wee Rup—757, 766, 767, 768, 790, 799, 821, 822, 832, 844, 854, 860, 872, 885, 886, 887, 905, 920, 921, 930, 948, 959, 966.
- Wilson, John C., Puunyard, Gnotuk, via Camperdown—339, 340, 365, 366, 401, 427.
- Wilson, Mr. & Mrs. L., 7 Dunloe Avenue, Box Hill—2325.
- Wilson, R. H., Kismet Stud, Howlong, N.S.W.—246, 296.
- Wilson, Mrs. W. J. R., "Roseneath," Mt. William, Lancefield—344, 411, 445, 456.
- Winnell, W. E., Box 46, Seymour—1747, 1806, 1821, 1830, 1876, 1890, 1920.
- Wood, J. F. & C. M., Stanhope—1933, 1939, 1956, 1965, 1966, 1984, 1985, 1996, 2026, 2040, 2067, 2078, 2101, 2121, 2136, 2150, 2165.
- YANN, R. & Son, Loch—758, 759, 823, 824, 845, 855, 877, 906, 931, 949, 960.

★ ★ ★

★ ★ ★

SHEEP

Entries are accepted on the distinct understanding that stock may not be removed from the Show Grounds until after 12 noon on Friday, 1st October.

Entries will only be received subject to the rules and regulations of the Society and the decisions of the Council. All exhibits must be the bona fide property of the exhibitor.

No exhibit may be entered in more than one ordinary class unless otherwise stated at the head of the section. Throughout the schedule special classes are denoted with a star (*). Should an exhibit be incorrectly entered in more than one ordinary class such exhibit shall be deemed ineligible to compete in any class other than the first in which its name or particulars appear in the Show Catalogue.

The Council reserves the right to reject at any time any entry or prohibit any person or animal from competing in any class.

When a Special Prize is not in a numbered class, a separate entry is not required. No entry can be changed after entries close.

All entries must be made in writing on forms supplied by the Society and must be in the hands of the Secretary, at his office, Temple Court, 422 Collins Street, Melbourne, on or before 12 noon, Saturday, 24th July. Entry fee must accompany each entry.

The Society's Veterinary Surgeon's decision regarding age shall be final.

All male animals must be completely entire. Any male animal not deemed to be completely entire by the Society's Veterinary Surgeon may not compete or be offered for sale on the Show Grounds. Any marks of speying on females shall disqualify them from competing.

Entry tickets will be issued about a week before the Show opens. The entry ticket of each exhibit shall state the number of its pen, which shall correspond with its number in the official catalogue. The entry ticket must be produced at the gate, when it will admit the exhibit and attendant to the grounds. It must be retained, and again produced when the exhibit leaves the yards. Attendant's passes will be issued by the Secretary at the Show Grounds after 10 a.m. on Wednesday, 15th September, 1954.

In order to prevent the non-exhibition of animals which have been entered for the Show, thus causing unnecessary preparations, expense and disarrangement of the Show Yard, any person making an entry may be fined the sum of £1 for each entry of sheep not exhibited, unless a certificate under the hand of the Exhibitor or his authorised agent be lodged with the Secretary of the Society before the day of the Exhibition, certifying that such non-exhibition is caused by—(1) the death of the animal or animals; (2) contagious or infectious diseases

(confirmed by the explanatory certificate of a veterinary surgeon); or (3) by its becoming ineligible for the class in which it has been entered, or other reasonable cause. In addition to the fine aforesaid the Council may debar the entrant from taking part in any future exhibition by the Society.

The Owner or Exhibitor of any exhibit disapproved of as an exhibit by the Council of the Society, must, immediately upon notice to that effect, remove such exhibit from the Society's Grounds. The Council reserves the right to decline to receive entries in future years from any person who exhibits stock that is not up to a satisfactory standard, that is not exhibited in reasonable Show condition, or that is not given proper attention during the Show.

Exhibits must not be rugged during the hours the Show is open to the public. Exhibitors will be liable to a fine of ten shillings for every infringement of this regulation.

Exhibitors must keep the stalls allotted to their animals clean and give proper attention to their stock right throughout the Show.

Any exhibitor or his employee putting manure out of a box, stall, or pen, or putting out a trough, or cleaning out an alley way after 8 a.m. on a Show day shall be liable to a fine of ten shillings.

No advertisement or notice (except by permission of the Council) is permitted on any stall or building.

The General Regulations and regulations appearing at the heading of each section and the conditions on the entry form also form part of the conditions of entry.

All British Breeds Sheep exhibited (except imported sheep, which must be tattooed in accordance with the regulations of the recognised Flock Book of the country of origin) must be visibly and legibly tattooed with their breeder's registered flock number and the trade mark of the Australian Society of Breeders of British Sheep in accordance with the Rules of that Society.

All Corriedale Sheep exhibited (except imported sheep, which must be visibly and legibly tattooed in accordance with the regulations of the recognised Flock Book of the country of origin) must be tattooed with their breeder's registered flock number and the trade mark of the Australian Corriedale Association in accordance with the Rules of that Association.

Inspectors will examine all registered British Breeds, Corriedale, and Fat Sheep exhibited prior to judging and discard all not up to standard and not fairly and evenly shorn. Any found to be not visibly and legibly tattooed will be disqualified.



MITCHELL POWER MOWERS

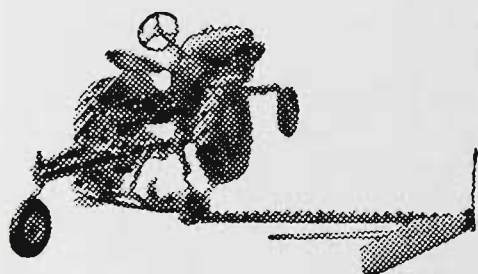

"Mitchell" Power Mowers are built in two types: Hydraulic lift for Allis-Chalmers "B" and "WD" Tractors, and Hand lift to suit almost any Tractor; 5 ft. and 6 ft. cut.

Quickly attached to the tractor drawbar, the "Mitchell" Power Mower is horizontally hinged and having a castor trailing wheel, it floats and follows the contour of the land.

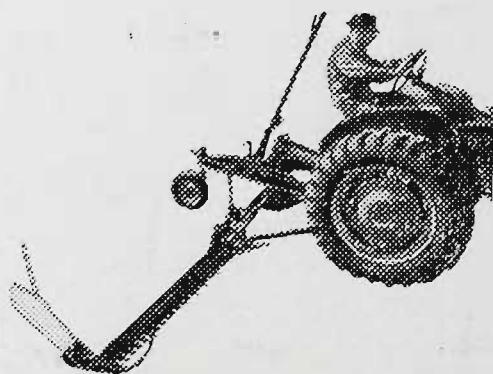

Drop forged, the fingers, knife head and sockets are tough—so withstand shocks—and being hard are long lasting. Shafts run on roller bearings in oil baths. Drive, by "V" belt to crankshaft, is quiet, smooth and positive.

MITCHELL & CO. PTY. LTD.

12-36 CROSS STREET, WEST FOOTSCRAY

ROYAL

DINING

ROOMS



HOT MEALS

SERVED



GRILLS, FROM 8 a.m. TO 8 p.m.

Dennis' Hotels

PTY. LTD.

(CATERING DIVISION)

Caterers to V.R.C.

WA 4900

HAWTHORN, HEALESVILLE

Disqualified sheep may not be offered for sale on the Show Grounds. Exhibitors of disqualified sheep may remove them from the Show Grounds or leave them in their pens. If sheep are left in the pens a notice carrying the words, "Rejected by Inspectors and not permitted to be offered for sale," must be erected over them.

Sheep in Sections 26 to 38 inclusive, are only required in the yards from 2 p.m. on Sunday, 26th September, until 12 noon on Friday, 1st October.

A ewe entered as "with her own lamb at foot" may be transferred to the Class provided for ewe of her age if she has not lambed prior to judging day, or vice versa.

All sheep entered in Sections 26 to 38 (inclusive) must be registered in the exhibitor's name and be the property of exhibitors registered in an approved public Flock Book. Only one exhibitor will be recognised as the owner from any one holding.

All sheep in the British Breeds Classes (except shorn sheep): over 18 months old must have been fairly and evenly shorn between 1st August and 31st December, 1953. Date of shearing to be given on entry form. Corriedales must be shorn on or after 1st July, 1953.

Exhibits in the wool are not eligible to be entered in the classes provided for shorn sheep, and if found to be so entered shall be removed from the yards.

Exhibits of shorn sheep must be closely and evenly shorn on or before 1st September, 1954. No Longwool sheep entered in a shorn class may have more than one and a half inches of wool on any part of its body on judging day, and no shortwool sheep may have more than three-quarters of an inch of wool on any part of its body on judging day.

In shorn sheep classes the carcase will be taken into consideration as well as the type.

Sheep that have been unfairly shorn or unfairly trimmed will be disqualified.

Sheep need not be entered by name or tag number, and no particulars other than the breeder's name and date of shearing will be published in the Show Catalogue.

For particulars of registration in the Flock Book for British Breeds of Sheep in Australia, apply to the Secretary, Australian Society of Breeders of British Sheep, Temple Court, 422 Collins Street, Melbourne, C.1.

For particulars of registration in the Australian Corriedale Flock Book, apply to the Secretary of the Australian Corriedale Association, 422 Collins Street, Melbourne, C.1.

Several feed sheds are available for exhibitors in the Sheep Sections. On application to the Secretary, sheds will be reserved. Charge: Five shillings during currency of Show. Several large feed sheds are also available, and may be reserved on payment of 10/- each.

Judging of all Registered Sheep (except Dorset Horns) will commence at 9.30 a.m. on Monday, 27th September. Judging of Dorset Horn will commence at 9 a.m. on Monday, 27th September.

STRAWING OF PENS.

The Society will arrange for the strawing of all Pens prior to the Show. Charges covering this service must be forwarded with entry fees. The charge for each pen will be 4/-.

TRUCKS, TRANSPORTS AND CARAVANS.

Motor vehicles, including trucks and stock transports, will not be permitted to remain on the Show Grounds after unloading. They must be removed immediately, and will not be re-admitted until after 12 noon on Friday, 1st October, to load for the return.

Caravans will not be admitted to the Show Grounds.

Donations towards the prize money in the Sheep Section have been made as under:—

YOUNGHUSBAND LTD., 94 KING STREET, MELBOURNE, C.1., £5/5/-.

COMMITTEE OF LONDON WOOL BROKERS, 420 ST. KILDA ROAD, MELBOURNE, £5/5/-.

ELDER SMITH AND CO. LTD., 499 BOURKE ST., MELBOURNE, C.1, £5.

BAINBRIDGE BROS., 530 BRUNSWICK STREET, NORTH FITZROY, N.7, £5.

JOHN SANDERSON AND CO., 111 WILLIAM STREET, MELBOURNE, C.1, £5.

KREGLINGER AND FERNAU (AUST.) PTY. LTD., 530 COLLINS STREET, MELBOURNE, C.1, £3/3/-.

VICTORIAN WOOLLEN CO. LTD., THOMAS STREET, YARRAVILLE, £3.

Prizes RAM CLASSES: First, £4; second, £2; third, £1 (unless otherwise stated).

EWE CLASSES: First, £3; second, £1; third, Card (unless otherwise stated).

Entry fee: Members, 10/-; Non-Members, 15/., unless otherwise stated.

In the event of more entries being received than can be accommodated one entry will be deleted from ewe classes.

Section 26— English Leicesters

JUDGE: D. S. MACGREGOR, Esq.

STEWARDS: H. B. VANRENAN, Esq.
L. A. P. WEBB, Esq.

Prizes.—Ram Classes: First, £4; second, £2; third, £1.

Ewe Classes: First, £3; second, £1; third, Card.

Entry fee: Members, 10/-; Non-Members, 15/.

Entries limited to two in each class from any one exhibitor.

CLASS

1. RAM, 2½ years old and over.

- 2-1 Ian J. Morrish, shorn Sept., 1953.
3-2 Ian J. Morrish, shorn Sept. 1953.
4-3 Williamson Bros, shorn Oct., 1953.

2. RAM, 1½ years old and under 2½ years old.

- 2-4 Ian J. Morrish, shorn Sept., 1953.
5-5 Williamson Bros., shorn Oct., 1953.

3. RAM, under 1½ years old.

- 3-6 Ian J. Morrish, unshorn.
3-7 Ian J. Morrish, unshorn.
1-8 Williamson Bros., unshorn.
9 Williamson Bos., unshorn.

4. PEN OF 2 RAMS, under 1½ years old.

- 3-10 Ian J. Morrish, unshorn.
11 Williamson Bros., shorn.
12 Williamson Bros., shorn Oct., 1953.

5. RAM, under 1½ years old, closely and evenly shorn.

- 2-13 Ian J. Morrish, shorn Aug., 1954.
14 Williamson Bros., shorn before 2/9/54.

6. EWE, any age, with her own lamb at foot.

- 2-15 Ian J. Morrish, shorn Sept., 1953.
16 Ian J. Morrish, shorn Sept., 1953.
1-17 Williamson Bros., shorn Oct., 1953.

7. EWE, 2½ years old and over, with her own lamb at foot or visibly in lamb.

Any prize awarded to a ewe in the above class may be withheld until the production of a certificate that she has produced a lamb after the Exhibition and prior to 1st November next ensuing.

- 3-18 Ian J. Morrish, shorn Sept., 1953.
19 Ian J. Morrish, shorn Sept., 1953.
2-20 Williamson Bros., shorn Oct., 1953.

8. EWE, 1½ years old and under 2½ years old.

- 1-21 Ian J. Morrish, shorn Sept., 1953.
2-22 Ian J. Morrish, shorn Sept., 1953.
3-23 Williamson Bros, shorn Oct., 1953.

9. EWE, under 1½ years old.

- 2-24 Ian J. Morrish, unshorn.
25 Ian J. Morrish, unshorn.
1-26 Williamson Bros., unshorn.
3-27 Williamson Bros., unshorn.

10. EWE, under 1½ years old, closely and evenly shorn.

- 1-28 Williamson Bros., shorn before 2/9/54.

11. PEN OF 2 EWES, under 1½ years old.

- 2-29 Ian J. Morrish, unshorn.
1-30 Williamson Bros., unshorn.

HARRY H. PECK PERPETUAL TROPHY.—

For annual competition in the Sections for the various British Breeds of Sheep in rotation. To be awarded to the exhibitor of the Best Ram under 1½ years old, entered in the ordinary classes. Order of competition: English Leicesters, Suffolks, Romney Marsh, Dorset Horns, Lincolns, Ryelands, Border Leicesters, Southdowns, Shropshires.

WILLIAMSON BROS

SEE

Wild's Universal Sheep Cradle-Crush

being demonstrated in the International Wool Exhibition in the Centenary Hall at regular intervals during the Show.

WILD'S CRADLE-CRUSH

PTY. LTD.

have sponsored the Grand Championship, valued at 100 Guineas, for the International Fleece Competition.

THIS CRUSH IS PROCURABLE FROM ALL WOOLHOUSES,
STATION SUPPLIERS, ETC.

OTAHUNA STUDS

CORRIEDALE — ENGLISH LEICESTER — RED POLLS

The Property of SIR R. HEATON RHODES

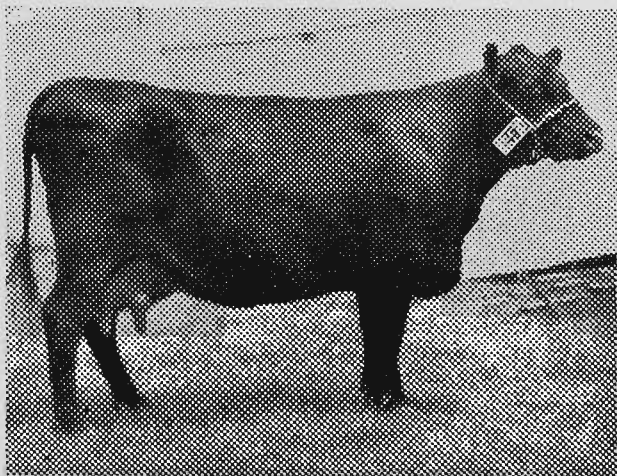

"Straight Furrow" Photo.

"OTAHUNA MADELINE 18th,"
Champion, 1952.



A. B. Crawford Photo.

SAN PEDRO TROPHY WINNER, 1952.

Stock conforming to the highest standard of type and conformation available from this stud

Full Particulars from

The Manager, M. M. Fleming, "Otahuna," Tai Tapu, Canterbury, N.Z.

ENGLISH LEICESTER BREEDERS' PLATE.—

A Special Card and Ribbon will be awarded to the most successful exhibitor in this Section. Three points will be awarded for a first prize in each numbered class, two points for a second prize, and one point for a third prize in all cases where the exhibitor is also the breeder of the prize-winning sheep. In the event of a tie, two points will be allotted for Champion awards and one point for Reserve Champion awards.

WILLIAMSON BROS

CHAMPION PRIZES.

5 **CHAMPION ENGLISH LEICESTER RAM**, any age—Government Certificate, and Society's Rosette.

4 **RESERVE CHAMPION ENGLISH LEICESTER RAM**—Society's Rosette.

20 **CHAMPION ENGLISH LEICESTER EWE**, any age—Government Certificate, and Society's Rosette.

21 **RESERVE CHAMPION ENGLISH LEICESTER EWE**—Society's Rosette.

Section 27 — Lincolns

JUDGE: H. W. HERMISTON, Esq.

STEWARD: N. A. BOWMAN, Esq.

Prizes, RAM CLASSES: First, £4; second, £2, third, £1.

EWE CLASSES: First, £3; second, £1; third, Card.

Entry fee: Members, 10/-; Non-Members, 15/.

Entries limited to two in each class from any one exhibitor.

NICHOLAS PTY. LTD., manufacturers of High-Potency "VETEMUL" supplying vitamins A and D2 have donated £3/3/- towards the prize money in this section.

CLASS

12. RAM, 2½ years old and over.

/ 31 J. A. Christie, shorn Sept., 1953.

13. RAM, 1½ years old and under 2½ years old.

1 32 J. A. Christie, shorn Sept., 1953.

3 33 J. A. Christie, shorn Sept., 1953.

2 34 Norman C. Podger, shorn Sept. 1953.

14. PEN OF TWO RAMS, 1½ years old and under 2½ years old.

/ 35 Norman C. Podger, shorn Sept. 1953.

15. RAM, under 1½ years old.

/ 36 J. A. Christie, unshorn.

16. PEN OF 2 RAMS, under 1½ years old.

/ 37 J. A. Christie, unshorn.

CLASS

17. RAM, under 2½ years, closely and evenly shorn.

/ 38 J. A. Christie, shorn Aug., 1954.

18. EWE, any age, with her own lamb at foot.

39 Norman C. Podger, shorn Sept., 1953.

also

19. EWE, 2½ years old and over, with her own lamb at foot or visibly in lamb.

Any prize awarded to a ewe in the above class may be withheld until the production of a certificate that she has produced a lamb after the Exhibition and prior to 1st November next ensuing.

No Entry.

20. EWE, 1½ years old and under 2½ years old.

/ 40 J. A. Christie, shorn Sept., 1953.

2 41 Norman C. Podger, shorn Sept., 1953.

21. EWE, under 1½ years old.

/ 42 J. A. Christie, unshorn.

22. PEN OF 2 EWES, under 1½ years old.

/ 43 J. A. Christie, unshorn.

23. EWE, under 2½ years, closely and evenly shorn.

/ 44 J. A. Christie, shorn Aug., 1954.

LINCOLN BREEDERS' PLATE.—A Special Card and Ribbon will be awarded to the most successful exhibitor in this Section. Three points will be awarded for a first prize in each numbered class, two points for a second prize, and one point for a third prize, in all cases where the exhibitor is also the breeder of the prize-winning sheep. In the event of a tie, two points will be allotted for Champion awards, and one point for Reserve Champion awards.

J.A. CHRISTIE

E. A. PORTER MEMORIAL TROPHY.—A Trophy (donated by MISS LORNA PORTER) to perpetuate the memory of the late E. A. Porter, will be awarded to the winner of the Lincoln Breeders' Plate. The trophy shall be competed for in perpetuity, and the winner's name engraved thereon each year.

J.A. CHRISTIE

CHAMPION PRIZES.

CHAMPION LINCOLN RAM, any age—Government Certificate, and Society's Rosette.

31 **RESERVE CHAMPION LINCOLN RAM**—Society's Rosette.

36 **CHAMPION LINCOLN EWE**, any age—Government Certificate, and Society's Rosette.

40 **RESERVE CHAMPION LINCOLN EWE**—Society's Rosette.

43

Port Phillip Mills Pty. Ltd.

Head Office and Mills:

Moreland Street, Footscray, Victoria

Manufacturers of:

**MERINO AND CROSS BRED
WOOL TOPS**

Port Phillip Tops Manufactured Solely From Virgin Wool

**WOOL TOPS
NOILS**

'PHONE MW 1241 (3 lines)

Telegraphic Address: PHILPCOMB, Footscray

Cable Address: PHILPCOMB, Melbourne

CODES: BENTLEY'S PHRASE

CHEVIOTS

Are . . .

- MOST PROLIFIC SHEEP KNOWN
- BEST OF MOTHERS
- UNEQUALLED FOR CROSSING FOR MUTTON AND FAT LAMB PRODUCTION
- A WHITE-WOOLLED SHEEP

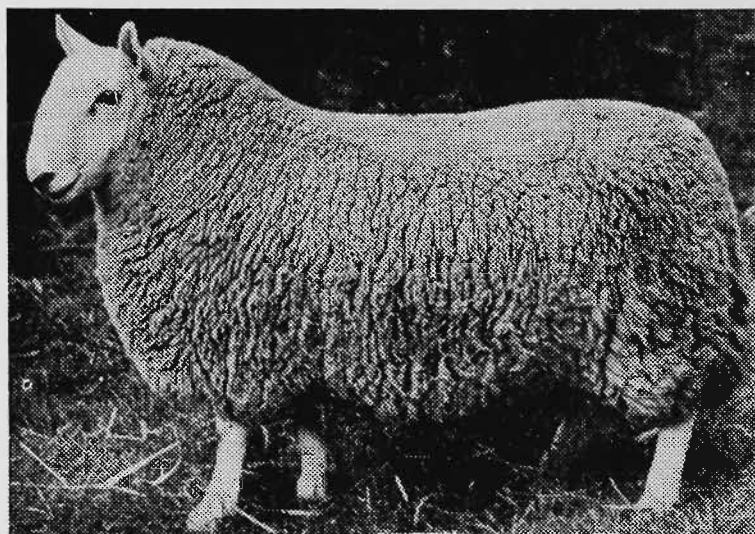

"Farm and Home" Photo.

Typical Cheviot Ram

Full Information on Application to:

MISS M. I. ADAMS, Secretary

Cheviot Sheepbreeders' Assoc. of Australia

BOX 55, MANSFIELD, VICTORIA

WRIDGWAY BROS. AUBURN PTY. LTD.

FURNITURE REMOVERS — STORERS

2-18 Camberwell Road, AUBURN,

Melbourne, Victoria

Phone: WB 1234 (9 lines)

638 Carrington Street, ALBURY,

New South Wales

Phone: Albury 478

Formerly OBST & SONS

Packing Shipping Air Freighting Road Removals

Agents Throughout the World

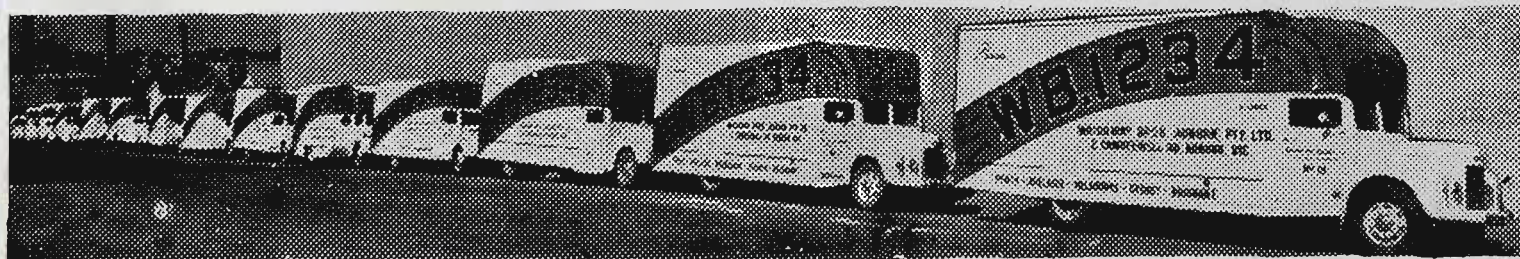

Postal Address:

BOX 5, POST OFFICE,
CAMBERWELL, E.6

PHONE:

WB 1234
(7 Lines)

Section 28—Cheviots

JUDGE: G. DICKSON, Esq.
STEWARD: F. H. M. CULLEN, Esq.

Prizes.—Ram Classes: First, £4; second, £2; third, £1.

Ewe Classes: First, £3; second, £1; third, Card.

Entry fee: Members, 10/-; Non-Members, 15/.

Entries limited to two in each class from any one exhibitor.

CLASS

24. RAM, 1½ years old and over.

- 45 Fogarty & Blackwell, shorn Oct., 1953.
- 1-46 Fogarty & Blackwell, shorn Oct., 1953.
- 47 W. N. McMillan, shorn Oct., 1953.
- HC-48 A. F. Saunders, shorn Nov., 1953.
- 3-49 A. F. Saunders, shorn Nov., 1953.
- 2-50 H. R. Walsh & Son, shorn Nov., 1953.
- 51 H. R. Walsh & Son, shorn Nov., 1953.

25. RAM, under 1½ years old.

- 2-52 Fogarty & Blackwell, shorn Oct., 1953.
- 53 Fogarty & Blackwell, shorn Oct., 1953.
- 54 C. A. & L. C. V. Harrison, shorn Nov., 1953.
- 55 C. A. & L. C. V. Harrison, shorn Nov., 1953.
- 1-56 John Lyne, shorn Dec., 1953.
- 3-57 John Lyne, shorn Dec., 1953.
- 58 W. N. McMillan, shorn Oct., 1953.
- 59 W. N. McMillan, shorn Oct., 1953.
- 60 A. F. Saunders, shorn Nov., 1953.
- 61 Miss Norma Tailford, shorn Nov., 1953.
- 62 Miss Norma Tailford, shorn Nov., 1953.
- HC-63 H. R. Walsh & Son, shorn Nov., 1953.
- 64 H. R. Walsh & Son, shorn Nov., 1953.

26. PEN OF 2 RAMS, under 1½ years old.

- 1-65 Fogarty & Blackwell, shorn Oct., 1953.
- HC-66 John Lyne, shorn Dec., 1953.
- 2-67 W. N. McMillan, shorn Oct., 1953.
- 3-68 A. F. Saunders, shorn Nov., 1953.
- 3-69 H. R. Walsh & Son, shorn Nov., 1953.
- 70 H. R. Walsh & Son, shorn Nov., 1953.

27. EWE, 1½ years old and over, with her own lamb at foot or visibly in lamb.

Any prize awarded to a ewe in the above class may be withheld until the production of a certificate that she has produced a lamb after the Exhibition and prior to 1st November next ensuing.

- 71 Fogarty & Blackwell, shorn Oct., 1953.
- 2-72 Fogarty & Blackwell, shorn Oct., 1953.
- 3-73 John Lyne, shorn Oct., 1953.
- 74 W. N. McMillan, shorn Oct., 1953.
- 75 W. N. McMillan, shorn Oct., 1953.
- 1-76 A. F. Saunders, bred by B. R. Mexted (N.Z.), shorn Nov., 1953.
- 77 A. F. Saunders, bred by B. R. Mexted (N.Z.), shorn Nov., 1953.
- 78 Miss Norma Tailford, shorn Nov., 1953.
- 79 Miss Norma Tailford, shorn Nov., 1953.
- 80 H. R. Walsh & Son, shorn Nov., 1953.
- 81 H. R. Walsh & Son, shorn Nov., 1953.

28. EWE, under 1½ years old.

- 3-82 Fogarty & Blackwell, shorn Oct., 1953.
- 83 Fogarty & Blackwell, shorn Oct., 1953.
- 1-84 John Lyne, shorn Dec., 1953.
- 2-85 W. N. McMillan, shorn Oct., 1953.
- 86 W. N. McMillan, shorn Oct., 1953.
- 87 A. F. Saunders, shorn Nov., 1953.
- 88 Miss Norma Tailford, shorn Nov., 1953.
- 89 H. R. Walsh & Son, shorn Nov., 1953.
- 90 H. R. Walsh & Son, shorn Nov., 1953.

CLASS

29. PEN OF 2 EWES under 1½ years old.

- 3-91 Fogarty & Blackwell, shorn Oct., 1953.
- 92 John Lyne, shorn Dec., 1953.
- 93 W. N. McMillan, shorn Oct., 1953.
- 2-94 A. F. Saunders, shorn Nov., 1953.
- 1-95 Miss Norma Tailford, shorn Nov., 1953.
- 96 H. R. Walsh & Son, shorn Nov., 1953.
- 97 H. R. Walsh & Son, shorn Nov., 1953.

CHEVIOT BREEDERS' PLATE.—A Special Card and Ribbon will be awarded to the most successful exhibitor in this Section. Three points will be awarded for a first prize in each numbered class, two points for a second prize, and one point for a third prize, in all cases where the exhibitor is also the breeder of the prize-winning sheep. In the event of a tie, two points will be allotted for Champion awards and one point for Reserve Champion awards.

FOGARTY & BLACKWELL
CHAMPION PRIZES.

CHAMPION CHEVIOT RAM, any age—Government Certificate, and Society's Rosette.

RESERVE CHAMPION CHEVIOT RAM—Society's Rosette.

CHAMPION CHEVIOT EWE, any age—Government Certificate, and Society's Rosette.

RESERVE CHAMPION CHEVIOT EWE—Society's Rosette.

Section 29 — Border Leicesters

JUDGES: (RAMS), G. H. LYONS, Esq.
(EWES), G. STARRITT, Esq.

STEWARDS: W. F. a'B. WEIGALL, Esq.
G. D. MILLS, Esq.
PAT HARRISON, Esq.

Prizes.—Ram Classes: First, £4; second, £2; third, £1.

Ewe Classes: First, £3; second, £1; third, Card (unless otherwise stated).

Entry fee: Members, 10/-; Non-Members, 15/.

Entries limited to two in each class, from any one exhibitor.

30. RAM, 2½ years old and over.

- 98 V. Coats & Son, bred by F. D. Moresi, shorn Nov., 1953.
- 99 Henry H. Hodge, shorn Oct., 1953.
- 1-100 G. F. E. Hosking & Sons, shorn Nov., 1953.
- 101 G. F. E. Hosking & Sons, shorn Nov., 1953.
- 2-102 Mrs. M. Jeffrey, bred by G. F. E. Hosking & Son, shorn Oct., 1953.
- 103 M. McCormack & Sons, shorn Oct., 1953.
- 104 The Hon. A. J. McLachlan, shorn Oct., 1953.
- 105 The Hon. A. J. McLachlan, shorn Oct., 1953.
- 106 Fred D. Moresi, shorn Oct., 1953.
- 3-107 Fred D. Moresi, shorn Oct., 1953.

31. RAM, 1½ years old and under 2½ years old.

- 3-108 Wilson G. J. Beer & Sons, shorn Oct., 1953.
- 109 G. R. Hall & Son, shorn Oct., 1953.
- HC-110 G. R. Hall & Son, shorn Oct., 1953.
- 111 Fred G. Hewitt, bred by G. F. E. Hosking & Son, shorn Sept., 1953.
- 112 Henry H. Hodge, shorn Oct., 1953.
- 1-113 G. F. E. Hosking & Sons, shorn Nov., 1953.
- 114 G. F. E. Hosking & Sons, shorn Nov., 1953.

- VHC-115 R. R. King & Son, shorn Aug., 1953.
 116 R. R. King & Son, shorn Aug., 1953.
 C-117 M. McCormack & Sons, shorn Oct., 1953.
 118 M. McCormack & Sons, shorn Oct., 1953.
 2-119 The Hon. A. J. McLachlan, shorn Oct., 1953.
 120 The Hon. A. J. McLachlan, shorn Oct., 1953.
 also-121 Fred D. Moresi, shorn Oct., 1953.
 122 Fred D. Moresi, shorn Aug., 1953.

CLASS

32. RAM, under 1½ years old.

- 123 Wilson G. J. Beer & Son, unshorn.
 also-124 Wilson G. J. Beer & Sons, unshorn.
 VHC-125 V. Coats & Son, shorn Oct., 1953.
 126 G. R. Hall & Son, unshorn.
 127 G. R. Hall & Son, unshorn.
 3-128 H. R. Heazlewood & Sons, unshorn.
 129 Fred G. Hewitt, unshorn.
 C-130 Fred G. Hewitt, unshorn.
 131 Henry H. Hodge, unshorn.
 2-132 G. F. E. Hosking & Sons, unshorn.
 133 G. F. E. Hosking & Sons, unshorn.
 also-134 Mrs. M. Jeffrey, unshorn.
 135 W. A. Jones, unshorn.
 136 R. R. King & Son, unshorn.
 137 R. R. King & Son, unshorn.
 also-138 M. McCormack & Sons, unshorn.
 139 M. McCormack & Sons, unshorn.
 140 J. H. McKenna, unshorn.
 141 J. H. McKenna, unshorn.
 142 The Hon. A. J. McLachlan, unshorn.
 143 The Hon. A. J. McLachlan, unshorn.
 1-144 Fred D. Moresi, unshorn.
 HC-145 Fred D. Moresi, unshorn.

33. PEN OF 2 RAMS, under 1½ years old.

- 3-146 Wilson G. J. Beer & Sons, unshorn.
 147 Wilson G. J. Beer & Sons, unshorn.
 148 V. Coats & Son, shorn Oct., 1953.
 C-149 G. R. Hall & Son, unshorn.
 VHC-150 Fred G. Hewitt, unshorn.
 1-151 Henry H. Hodge, unshorn.
 HC-152 G. F. E. Hosking & Sons, unshorn.
 153 G. F. E. Hosking & Sons, unshorn.
 154 R. R. King & Son, unshorn.
 155 M. McCormack & Sons, unshorn.
 156 J. H. McKenna, unshorn.
 157 J. H. McKenna, unshorn.
 158 The Hon. A. J. McLachlan, unshorn.
 159 Fred D. Moresi, unshorn.
 2-160 Fred D. Moresi, unshorn.

34. RAM, under 1½ years, closely and evenly shorn.

- 1-161 Wilson G. J. Beer & Sons, shorn Aug., 1954.
 162 Wilson G. J. Beer & Sons, shorn Aug., 1954.
 VHC-163 V. Coats & Son, shorn before 2/9/54.
 3-164 G. R. Hall & Son, shorn Aug., 1954.
 165 G. R. Hall & Son, shorn Aug., 1954.
 166 Fred G. Hewitt, shorn before 2/9/54.
 167 G. F. E. Hosking & Sons, shorn before 2/9/54.
 168 G. F. E. Hosking & Sons, shorn before 2/9/54.
 169 R. R. King & Son, shorn before 2/9/54.
 170 R. R. King & Son, shorn before 2/9/54.
 171 The Hon. A. J. McLachlan, shorn Aug., 1954.
 2-172 Fred D. Moresi, shorn before 2/9/54.
 173 Fred D. Moresi, shorn before 2/9/54.

35. EWE, any age with her own lamb at foot.

- TRANS TO CLASS 37
 174 Wilson G. J. Beer & Sons, shorn Oct., 1953.
 175 V. Coats & Son, shorn Nov., 1953.
 2-176 G. R. Hall & Son, shorn Oct., 1953.
 also-177 Fred G. Hewitt, bred by G. F. E. Hosking & Son, shorn Sept., 1953.
 178 Henry H. Hodge, shorn Oct., 1953.
 1-179 G. F. E. Hosking & Sons, shorn Nov., 1953.
 3-180 Mrs. M. Jeffrey, bred by A. Bowman, shorn Dec., 1953.
 181 M. McCormack & Sons, shorn Oct., 1953.
 182 Fred D. Moresi, shorn Aug., 1953.

CLASS

36. EWE, 2½ years old and over, with her own lamb at foot or visibly in lamb.

Any prize awarded to a ewe in the above class may be withheld until the production of a certificate that she has produced a lamb after the Exhibition and prior to 1st November next ensuing.

- 2-183 Wilson G. J. Beer & Sons, shorn Oct., 1953.
 also-184 V. Coats & Son, shorn Nov., 1953.
 VHC-185 Henry H. Hodge, shorn Oct., 1953.
 1-186 G. F. E. Hosking & Sons, shorn Nov., 1953.
 3-187 G. F. E. Hosking & Sons, shorn Nov., 1953.
 188 M. McCormack & Sons, shorn Oct., 1953.
 189 M. McCormack & Sons, shorn Oct., 1953.

37. EWE, 1½ years old and under 2½ years old.

- 1-190 Wilson G. J. Beer & Sons, shorn Oct., 1953.
 191 A. T. Couzner, shorn Aug., 1953.
 192 A. T. Couzner, shorn Aug., 1953.
 VHC-193 G. R. Hall & Son, shorn Oct., 1953.
 194 Fred G. Hewitt, shorn Sept., 1953.
 195 Henry H. Hodge, shorn Oct., 1953.
 3-196 G. F. E. Hosking & Sons, shorn Nov., 1953.
 2-197 G. F. E. Hosking & Sons, shorn Nov., 1953.
 also-198 Mrs. M. Jeffrey, bred by A. Bowman, shorn Oct., 1953.
 199 M. McCormack & Sons, shorn Oct., 1953.
 200 M. McCormack & Sons, shorn Oct., 1953.
 201 The Hon. A. J. McLachlan, shorn Oct., 1953.
 HC-202 The Hon. A. J. McLachlan, shorn Oct., 1953.
 203 Fred D. Moresi, shorn Aug., 1953.

174 } TRANS FROM CLASS 35
 182 }

38. EWE, under 1½ years old.

- 3-204 Wilson G. J. Beer & Sons, unshorn.
 VHC-205 Wilson G. J. Beer & Sons, unshorn.
 also-206 V. Coats & Son, shorn Oct., 1953.
 207 A. T. Couzner, unshorn.
 208 A. T. Couzner, unshorn.
 209 G. R. Hall & Son, unshorn.
 1-210 G. R. Hall & Son, unshorn.
 211 H. R. Heazlewood & Sons, unshorn.
 212 Fred G. Hewitt, unshorn.
 213 Fred G. Hewitt, unshorn.
 214 Henry H. Hodge, unshorn.
 2-215 G. F. E. Hosking & Sons, unshorn.
 C-216 G. F. E. Hosking & Sons, unshorn.
 also-217 Mrs. M. Jeffrey, unshorn.
 218 W. A. Jones, unshorn.
 also-219 W. A. Jones, unshorn.
 220 M. McCormack & Sons, shorn Oct., 1953.
 HC-221 The Hon. A. J. McLachlan, unshorn.
 222 Fred D. Moresi, shorn Nov., 1953.

39. PEN OF 2 EWES, under 1½ years old.

- 223 Wilson G. J. Beer & Sons, unshorn.
 also-224 A. T. Couzner, unshorn.
 225 A. T. Couzner, unshorn.
 VHC-226 G. R. Hall & Son, unshorn.
 HC-227 Fred G. Hewitt, unshorn.
 3-228 Henry H. Hodge, unshorn.
 2-229 G. F. E. Hosking & Sons, unshorn.
 230 The Hon. A. J. McLachlan, unshorn.
 231 Fred D. Moresi, unshorn.

40. EWE, under 1½ years, closely and evenly shorn.

- 2-232 Wilson G. J. Beer & Sons, shorn Aug., 1954.
 3-233 V. Coats & Son, shorn before 2/9/54.
 also-234 A. T. Couzner, shorn Aug., 1954.
 235 A. T. Couzner, shorn Aug., 1954.
 236 G. R. Hall & Son, shorn Aug., 1954.
 237 G. R. Hall & Son, shorn Aug., 1954.
 HC-238 Fred G. Hewitt, shorn before 2/9/54.
 C-239 G. F. E. Hosking & Sons, shorn before 2/9/54.
 240 Mrs. M. Jeffrey, shorn July, 1954.
 241 The Hon. A. J. McLachlan, shorn Aug., 1954.
 1-242 Fred D. Moresi, shorn before 2/9/54.
 243 Fred D. Moresi, shorn before 2/9/54.

TRANS TO CLASS 37



AIR TRANSPORT FOR LIVESTOCK

To ensure valuable livestock reaching sales or shows in prime condition, use the livestock freighter service of Australian National Airways. Speed, careful handling, plus reasonable rates, make A.N.A. Livestock Transport a profitable proposition for the grazier and breeder.

ANA

For full information Phone MB 021

AUSTRALIAN NATIONAL AIRWAYS PTY. LTD.

Kelso Stud Farm

G. STARRITT & SON

"Kelso Park," N.W. Mooroopna, via Tatura, Vic.

**BORDER LEICESTER (Flock 41)
SOUTHDOWN (Flock 773)
KELSO BEEF SHORTHORN
STUD**

**ATTEND KELSO PARK
ON 6th OCTOBER, 1954,
FOR ANNUAL SALE OF
"KELSO" BORDER LEICESTERS
AND SOUTHDOWNS**

**All 1953 sale sheep to be offered
without reserve. Available for
inspection day before sale.**

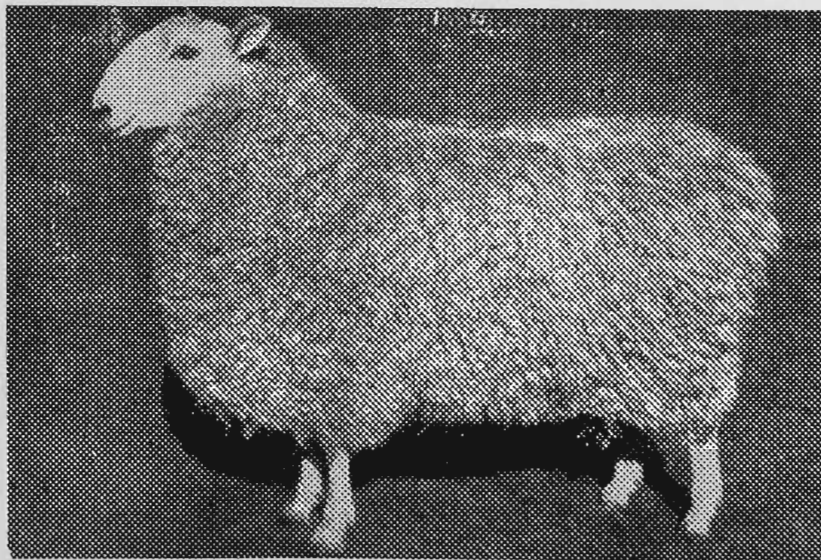

"Australian Farm & Home" Photo.

KELSO O.B.E.

1st and Champion Ram, 1953, Sydney Sheep Show

NOVICE CLASSES.—For exhibitors who have never won a first prize in the Open Section at any Metropolitan Show at date of closing of entries. Competition in these classes is limited to animals entered in the ordinary classes. Prizes: £3, £1, Card. All presented by **THE BORDER LEICESTER SHEEP BREEDERS' ASSOCIATION** (Victoria).

CLASS**41. *RAM, under 1½ years old (in wool).**

- 3-244 V. Coats & Son, shorn Oct., 1953.
 245 Mrs. M. Jeffrey, unshorn.
 1-246 W. A. Jones, unshorn.
 247 The Hon. A. J. McLachlan, unshorn.
 248 The Hon. A. J. McLachlan, unshorn.

42. *EWE, under 1½ years old (in wool).

- 3-249 V. Coats & Son, shorn Oct., 1953.
 250 A. T. Couzner, unshorn.
 251 Mrs. M. Jeffrey, unshorn.
 2-252 W. A. Jones, unshorn.
 253 W. A. Jones, unshorn.
 254 The Hon. A. J. McLachlan, unshorn.
 1-255 The Hon. A. J. McLachlan, unshorn.

BORDER LEICESTER BREEDERS' PLATE.—A

Special Card and Ribbon will be awarded to the most successful exhibitor in this Section. Three points will be awarded for a first prize in each numbered class, two points for a second prize, and one point for a third prize, in all cases where the exhibitor is also the breeder of the prize-winning sheep. In the event of a tie, two points will be allotted for Champion awards and one point for Reserve Champion awards.

G.F.E. Hosking + Son

CHAMPION PRIZES.

CHAMPION BORDER LEICESTER RAM, any age—Government Certificate, and Society's Rosette.

RESERVE CHAMPION BORDER LEICESTER RAM—Society's Rosette.

CHAMPION BORDER LEICESTER EWE, any age—Government Certificate, and Society's Rosette.

RESERVE CHAMPION BORDER LEICESTER EWE—Society's Rosette.

Section 30— Romney Marsh

JUDGE: L. A. STUART, Esq.

STEWARDS: ALAN MURRAY, Esq.
 J. KEVIN STOKES, Esq.

Prizes.—Ram Classes: First, £4, second, £2; third, £1 (unless otherwise stated).

Ewe Classes: First, £3; second, £1; third, Card (unless otherwise stated).

Entry fee: Members, 10/-; Non-Members, 15/-

Entries limited to two in each class, from any one exhibitor.

CLASS**43. RAM, 2½ years old and over.**

- 256 W. R. Glasson, shorn Oct., 1953.
 257 Ivor Manton, shorn Oct., 1953.
 258 R. H. Meaklim, shorn Oct., 1953.
 259 R. H. Meaklim, shorn Oct., 1953.
 260 Norman Lodge Farm, shorn Oct., 1953.
 261 Howard W. Yelland, shorn Oct., 1953.

44. RAM, 1½ years old and under 2½ years old.

- 262 W. R. Glasson, shorn Oct., 1953.
 263 W. R. Glasson, shorn Oct., 1953.
 264 C. J. Hose, shorn Nov., 1953.
 265 Ivor Manton, shorn Oct., 1953.
 266 Ivor Manton, shorn Oct., 1953.
 267 R. H. Meaklim, shorn Oct., 1953.
 268 R. H. Meaklim, shorn Oct., 1953.
 269 Norman Lodge Farm, shorn Oct., 1953.
 270 Norman Lodge Farm, shorn Oct., 1953.
 271 O. J. Syme, shorn Aug., 1953.
 272 Howard W. Yelland, shorn Oct., 1953.
 273 Howard W. Yelland, shorn Oct., 1953.

45. RAM, under 1½ years old.

- 274 N. C. Gadsden, unshorn.
 275 N. C. Gadsden, unshorn.
 276 W. R. Glasson, unshorn.
 277 Ivor Manton, unshorn.
 278 Ivor Manton, unshorn.
 279 R. H. Meaklim, unshorn.
 280 R. H. Meaklim, unshorn.
 281 Norman Lodge Farm, unshorn.
 282 Norman Lodge Farm, unshorn.
 283 O. J. Syme, shorn Aug., 1953.
 284 Howard W. Yelland, unshorn.
 285 Howard W. Yelland, unshorn.

46. PEN OF 2 RAMS, under 1½ years old.

- 286 N. C. Gadsden, unshorn.
 287 Ivor Manton, unshorn.
 288 Ivor Manton, unshorn.
 289 R. H. Meaklim, unshorn.
 290 Norman Lodge Farm, unshorn.
 291 John M. Wood & Son, shorn Oct., 1953.
 292 Howard W. Yelland, unshorn.
 293 Howard W. Yelland, unshorn.

47. RAM, under 1½ years, closely and evenly shorn.

- 294 N. C. Gadsden, shorn before, 2/9/54.
 295 N. C. Gadsden, shorn before 2/9/54.
 296 C. J. Hose, shorn before 2/9/54.
 297 Ivor Manton, shorn Aug., 1954.
 298 R. H. Meaklim, shorn before 2/9/54.
 299 R. H. Meaklim, shorn before 2/9/54.
 300 Norman Lodge Farm, shorn Aug., 1954.
 301 Norman Lodge Farm, shorn Aug., 1954.
 302 O. J. Syme, shorn June, 1954.
 303 H. P. Watson & Son, shorn before 2/9/54.
 304 John M. Wood & Son, shorn before 2/9/54.
 305 John M. Wood & Son, shorn before 2/9/54.
 306 Howard W. Yelland, shorn before 2/9/54.
 307 Howard W. Yelland, shorn before 2/9/54.

48. EWE, any age, with her own lamb at foot.

- 308 N. C. Gadsden, shorn Oct., 1953.
 309 Ivor Manton, shorn Oct., 1953.
 310 R. H. Meaklim, shorn Oct., 1953.
 311 R. H. Meaklim, shorn Oct., 1953.
 312 Norman Lodge Farm, shorn Oct., 1953.
 313 Howard W. Yelland, shorn Oct., 1953.
 314 Howard W. Yelland, shorn Oct., 1953.

322. TRANS FROM CLASS 49

Meadowslea Romney Marsh Stud (N.Z.)



"New Zealand Farmer" Photo.
"MEADOWSLEA" 56/52.

Ram Hogget at 14 months. Second Prize, Royal Show,
Invercargill, 1954.

STUD WAS FOUNDED IN 1929
with foundation ewes from Murray
Bros.

WAIO SIRES have predominated
over the years.

This stud has won several Royal
Show Championships and South
Island Championships.

STUD SHEAR RAMS were sold
last February, at Invercargill Fair,
up to 7,000 Guineas.

All stock bred and reared 1,300
feet above sea level.

Inquiries invited to - -

G. S. GIDDINGS,

"MEADOWSLEA," FAIRLIE, S.C. (N.Z.)

DON'T RUN RISKS ~ RUN ROMNEYS



TOONALLOOK ROMNEYS BREED TRUE TO TYPE

ALSO AVAILABLE: SHETLAND AND CHILDREN'S PONIES

Enquiries to :-

F. C. & D. J. GRIFFITH

Telephone: Bowna 25

TOONALLOOK, ALBURY, N.S.W.

CLASS

49. EWE, 2½ years old and over, visibly in lamb or with her own lamb at foot.

Any prize awarded to a ewe in the above class may be withheld until the production of a certificate that she has produced a lamb after the Exhibition and prior to 1st November next ensuing.

- abs- 315 N. C. Gadsden, shorn Oct., 1953.
 HC- 316 N. C. Gadsden, shorn Oct., 1953.
 3- 317 Ivor Manton, shorn Oct., 1953.
 abs- 318 R. H. Meaklim, shorn Oct., 1953.
 C- 319 R. H. Meaklim, shorn Oct., 1953.
 320 Norman Lodge Farm, shorn Oct., 1953.
 321 Norman Lodge Farm shorn Oct., 1953.
 322 O. J. Syme, shorn Aug., 1953.
 2- 323 John M. Wood & Son, shorn Nov., 1953.
 1- 324 Howard W. Yelland, shorn Oct., 1953.
 325 Howard W. Yelland, shorn Oct., 1953.

TRANS TO CLASS 48

50. EWE, 1½ years old and under 2½ years old.

- 2- 326 N. C. Gadsden, shorn Oct., 1953.
 3- 327 N. C. Gadsden, shorn Oct., 1953.
 328 C. J. Hose, shorn Nov., 1953.
 3- 329 Ivor Manton, shorn Oct., 1953.
 330 R. H. Meaklim, shorn Oct., 1953.
 abs- 331 R. H. Meaklim, shorn Oct., 1953.
 abs- 332 Norman Lodge Farm, shorn Oct., 1953.
 HC- 333 Norman Lodge Farm, shorn Oct., 1953.
 1- 334 O. J. Syme, shorn Aug., 1953.
 C- 335 John M. Wood and Son, shorn Oct., 1953.
 336 Howard W. Yelland, shorn Oct., 1953.
 337 Howard W. Yelland, shorn Oct., 1953.

51. EWE, under 1½ years old.

- abs- 338 N. C. Gadsden, unshorn.
 3- 339 N. C. Gadsden, unshorn.
 C- 340 C. J. Hose, shorn Nov., 1953.
 341 Ivor Manton, unshorn.
 342 Ivor Manton, unshorn.
 343 R. H. Meaklim, unshorn.
 344 R. H. Meaklim, unshorn.
 345 Norman Lodge Farm, unshorn.
 346 Norman Lodge Farm, unshorn.
 2- 347 O. J. Syme, shorn Aug., 1953.
 1- 348 H. P. Watson & Son, shorn Oct., 1953.
 HC- 349 John M. Wood & Son, shorn Oct., 1953.
 350 Howard W. Yelland, unshorn.
 351 Howard W. Yelland, unshorn.

52. EWE, under 1½ years old, closely and evenly shorn.

- abs- 352 N. C. Gadsden, shorn before 2/9/54.
 353 N. C. Gadsden, shorn before 2/9/54.
 354 C. J. Hose, shorn before 2/9/54.
 abs- 355 Ivor Manton, shorn Aug., 1954.
 356 R. H. Meaklim, shorn before 2/9/54.
 abs- 357 R. H. Meaklim, shorn before 2/9/54.
 358 Norman Lodge Farm, shorn Aug., 1954.
 359 Norman Lodge Farm, shorn Aug., 1954.
 360 O. J. Syme, shorn July, 1954.
 3- 361 H. P. Watson & Son, shorn before 2/9/54.
 2- 362 John M. Wood & Son, shorn before 2/9/54.
 HC- 363 John M. Wood & Son, shorn before 2/9/54.
 364 Howard W. Yelland, shorn before 2/9/54.
 365 Howard W. Yelland, shorn before 2/9/54.

53. PEN OF 2 EWES, under 1½ years old.

- abs- 366 N. C. Gadsden, unshorn.
 367 Ivor Manton, unshorn.
 368 Ivor Manton, unshorn.
 2- 369 R. H. Meaklim, unshorn.
 HC- 370 Norman Lodge Farm, unshorn.
 371 John M. Wood & Son, shorn Dec., 1953.
 372 Howard W. Yelland, unshorn.
 373 Howard W. Yelland, unshorn.

Eagle View Romney Marsh Stud



Champion Eagle View bred ram at
Young Show, 1950 and 1951.

FOR SALE
Limited Numbers of 2-Tooth Flock
Rams available NOW

Apply:

W. L. HOUGHTON
EAGLE VIEW, COWRA, N.S.W.
 Phone: Morongla 18.

TASMANIA Stud Stock

For particulars of any Tasmanian Stud Stock, our wide experience is at your disposal.

We have been successfully selecting Stock for shipment over a long period.

Agents for all Tasmanian leading Studmasters, Sheep, Cattle, etc.

Apply to us:

Alan Stewart Pty. Ltd.

LAUNCESTON, TASMANIA

Telephones: 78, 79, 2350.

Cable Address—"WOOL"

*Instant
Delivery!*



AUSTRAL

PRODUCTS FOR
FARM and HOME

FIELD GATES

Design 323

Made to fit openings from 6ft. to 16ft. Height is 3ft. 10in. Ring-knob catches are standard equipment on AUSTRAL Field Gates. Electric welding means years of service.

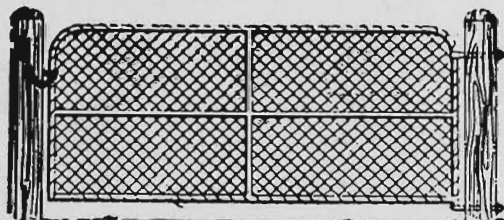
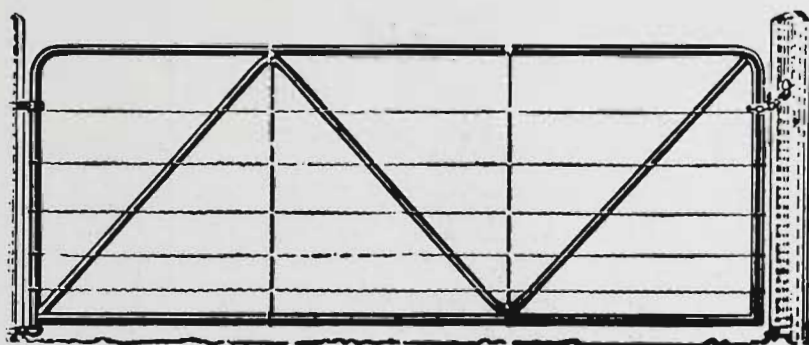

SHEEP YARD GATES

Design 314 (illustrated at left) is 3ft. high and made to fit openings from 3 feet to 12 feet. Extra heavy, with frames and stays of 1½in. pipe, covered with 2in. mesh x 10 gauge chain wire.

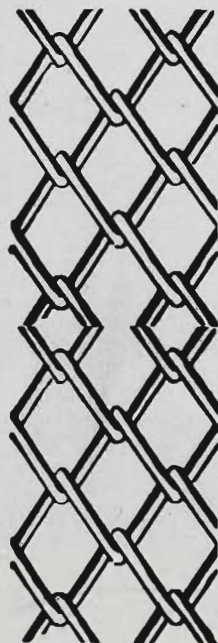

AUSTRAL "FLEXITE"

The principle of AUSTRAL "FLEXITE" ensures fencing with unusual strength and flexibility. That's because it's strained on steel tubing and has an interlocking weave that's far stronger and much cheaper than wood fencing. Contact your storekeeper for full details of AUSTRAL Products.

ORDER
FROM
YOUR
LOCAL
STORE!

SHOW STAND
LOT 121,
SMITH STREET,
NEAR
GOVERNMENT
PAVILION



NOVICE CLASSES.—For exhibitors who have never won a first prize in the Open Section at any Metropolitan Show at date of closing of entries. Competition in these classes is limited to animals entered in the ordinary classes. Prizes: £3, £1, Card, all presented by MANTON AND SONS LTD., BOURKE STREET, MELBOURNE, C.1.

CLASS

54. *RAM, not over 1½ years (in wool), bred by exhibitor.

374 John M. Wood & Son, shorn Oct., 1953.

55. *EWE, over 1½ years old and under 2½ years old (in wool), bred by exhibitor.

375 C. J. Hose, shorn Nov., 1953.

376 John M. Wood & Son, shorn Oct., 1953.

56. *EWE, not over 1½ years old (in wool), bred by exhibitor.

377 C. J. Hose, shorn Nov., 1953.

378 H. P. Watson & Son, shorn Oct., 1953.

379 John M. Wood & Son, shorn Oct., 1953.

"SAVAGE" MEMORIAL CUP.

57. *A MEMORIAL CUP, valued at £100 (presented by CAPT. A. E. T. PAYNE), for best ram and two ewes, over 1½ years old, bred by exhibitor, and entered in ordinary classes. (Special).—The Cup to be competed for in perpetuity, and the winner's name to be engraved on it each year. The winner will have the right to hold the Cup until just prior to the Show next ensuing. Entry free.

380 Ivor Manton.

381 R. H. Meaklim.

382 Norman Lodge Farm.

383 Howard W. Yelland.

58. *GROUP PRIZES (Special): For group of one ram and two ewes under 1½ years old (in wool), bred by exhibitor, and entered in the ordinary classes. Prizes: First, £3 (presented by MANTON AND SONS LTD., BOURKE STREET, MELBOURNE, C.1); Second, Card; Third, Card. Entry free.

384 N. C. Gadsden.

385 Ivor Manton.

386 R. H. Meaklim.

387 Norman Lodge Farm.

388 Howard W. Yelland.

ROMNEY MARSH BREEDERS' PLATE.—A Special Card and Ribbon will be awarded to the most successful exhibitor in this Section. Three points will be awarded for a first prize in each numbered class, two points for a second prize, and one point for a third prize, in all cases where the exhibitor is also the breeder of the prize-winning sheep. In the event of a tie, two points will be allotted for Champion awards and one point for Reserve Champion awards.

CHAMPION PRIZES.

CHAMPION ROMNEY MARSH RAM, any age—Government Certificate, and Society's Rosette.

RESERVE CHAMPION ROMNEY MARSH RAM—Society's Rosette.

CHAMPION ROMNEY MARSH EWE, any age—Government Certificate, and Society's Rosette.

RESERVE CHAMPION ROMNEY MARSH EWE—Society's Rosette.

Section 31—Suffolks

JUDGE: A. C. DUVAL, Esq.

STEWARD: H. F. BERWICK, Esq.

Prizes.—Ram Classes: First, £4; second, £2; third, £1.

Ewe Classes: First, £3; second, £1; third, Card.

Entry fee, Members 10/-; Non-Members, 15/-.

Entries limited to two in each class from any one exhibitor.

CLASS

59. RAM, 2½ years old and over.

389 Richard Shipp, shorn Oct., 1953.

60. RAM, 1½ years old and under 2½ years old.

390 E. J. Sharrad, shorn Oct., 1953.

391 Richard Shipp, shorn Nov., 1953.

392 Richard Shipp, shorn Nov., 1953.

61. RAM, under 1½ years old.

393 S. W. Porter, shorn Oct., 1953.

394 E. J. Sharrad, shorn Oct., 1953.

395 E. J. Sharrad, shorn Oct., 1953.

396 Richard Shipp, shorn Oct., 1953.

397 Richard Shipp, shorn Oct., 1953.

62. RAM, under 1½ years, closely and evenly shorn.

398 E. J. Sharrad, shorn July, 1954.

399 Richard Shipp, shorn Aug., 1954.

400 Richard Shipp, shorn Aug., 1954.

63. EWE, any age, with her own lamb at foot.

401 E. J. Sharrad, shorn Oct., 1953.

402 Richard Shipp, shorn Oct., 1953.

403 Richard Shipp, shorn Oct., 1953.

64. EWE, 1½ years old and over.

404 S. W. Porter, shorn Oct., 1953.

405 S. W. Porter, shorn Oct., 1953.

406 E. J. Sharrad, shorn Oct., 1953.

407 Richard Shipp, shorn Oct., 1953.

408 Richard Shipp, shorn Oct., 1953.

65. EWE, under 1½ years old.

409 S. W. Porter, shorn Oct., 1953.

410 E. J. Sharrad, shorn Oct., 1953.

411 E. J. Sharrad, shorn Oct., 1953.

412 Richard Shipp, shorn Nov., 1953.

413 Richard Shipp, shorn Nov., 1953.

66. EWE, under 1½ years, closely and evenly shorn.

414 E. J. Sharrad, shorn July, 1954.

415 Richard Shipp, shorn Aug., 1954.

416 Richard Shipp, shorn Aug., 1954.

HOWARD W. YELLAND.

A new Scientific ADVANCE



INCORPORATED IN

LIQUID "PHENOVIS"

BRAND OF PHENOTHIAZINE

A new formulation of extremely fine particles

WITH ACKNOWLEDGMENTS TO THE 4th ANNUAL REPORT OF C.S.I.R.O.

16. INTERNAL PARASITES.

(a) *Studies on Anthelmintics.*—(i) *Phenothiazine.*
—It was mentioned last year that very finely ground phenothiazine appeared to be more effective than commercial grades of the drug. Trials carried out during the year have shown clearly that large particle size greatly detracts from efficiency. A sample in which 98 per cent. of the particles ranged from 46 to 76 microns in diameter was of such low efficiency that a dose of 20 g. left large residual infections with *Haemonchus contortus*, whereas 10 g. is usually highly effective against this parasite; a finely ground sample, in which 99 per cent of the particles were 10 microns or less in diameter was highly efficient, not only against *H. contortus* but also against less susceptible worm parasites such as *Trichostrongylus* spp. (black-scour worms) and *Oesophagostomum columbianum* (nodule worms). It was found that commercial

Release of Liquid 'Phenovis' has been delayed pending the results of exhaustive tests — see extract. These latest scientific developments have been incorporated in the new Liquid 'Phenovis'—the most efficient worm drench for removing internal parasites in sheep.

LIQUID 'PHENOVIS'

IMPERIAL CHEMICAL INDUSTRIES
OF AUSTRALIA AND NEW ZEALAND LIMITED

ALL CAPITAL CITIES



ANGUS F. McNAUGHTON PERPETUAL PRIZE OF £5. For annual competition in various British Breed Sections in rotation. To be awarded to the exhibitor of the Best Ewe under 1½ years old entered in the ordinary classes. Order of competition; Suffolks, Lincolns, Border Leicesters, Southdowns, Ryelands, Dorset Horns, Romney Marsh, English Leicesters, Shropshires. *E.J. SHARRAD*

SUFFOLK BREEDERS' PLATE.—A Special Card and Ribbon, will be awarded to the most successful exhibitor in this Section. Three points will be awarded for a first prize in each numbered class, two points for a second prize, and one point for a third prize, in all cases where the exhibitor is also the breeder of the prize-winning sheep. In the event of a tie, two points will be allotted for Champion awards and one point for Reserve Champion awards.

E.J. SHARRAD

CHAMPION PRIZES.

CHAMPION SUFFOLK RAM, any age—Government Certificate, and Society's Rosette.

RESERVE CHAMPION SUFFOLK RAM—Society's Rosette.

CHAMPION SUFFOLK EWE, any age—Government Certificate, and Society's Rosette.

RESERVE CHAMPION SUFFOLK EWE—Society's Rosette.

Section 32—Dorset Horns

JUDGES: (RAMS), ALLEN E. DAY, Esq.
(EWES), G. R. M. SMITH, Esq.

STEWARDS: W. B. BOOTHBY, Esq.
A. W. WILSON, Esq.
R. B. M. GERRAND, Esq.

Prizes.—Ram Classes: First, £4; second, £2; third, £1.

Ewe Classes: First, £3; second, £1; third, Card.

Entry fee, Members, 10/-; Non-Members, 15/-.

Entries limited to two in each class, from any one exhibitor unless otherwise stated.

CLASS

67. RAM, 2½ years old and over.

- 417 A. M. Dawkins & Son Limited, shorn Oct., 1953.
- 418 W. J. Dawkins Newbold Ltd., shorn Dec., 1953.
- 419 J. C. Holman, shorn Oct., 1953.
- 420 K. G. Luke, shorn Nov., 1953.
- 421 W. S. Martin, shorn Nov., 1953.
- 422 W. & E. Roberts Thomson, shorn Nov., 1953.
- 423 J. A. Thomas, shorn Oct., 1953.
- 424 Torrumberry Estate Co. Pty. Ltd., shorn Oct., 1953.
- 425 Rex. H. Wilson, bred by K. G. Luke, shorn Nov., 1953.

68. RAM, 1½ years old and under 2½ years old.

- 426 H. J. Allen, shorn Oct., 1953.
- 427 A. M. Dawkins & Son Ltd., shorn Oct., 1953.
- 428 W. J. Dawkins Newbold Ltd., shorn Dec., 1953.
- 429 C. M. Hart & Co., bred by R. R. Hart & Sons, shorn Oct., 1953.
- 430 Les. R. Hart, bred by R. R. Hart & Sons, shorn Oct., 1953.

BRITISH BREEDS and CORRIEDALES

Registered Sales

1954-55

(Conducted under the auspices of the Victorian Branches of the Australian Society of Breeders of British Sheep and the Australian Corriedale Association)

1954

KERANG - - - 8th OCTOBER
ECHUCA - - - 3rd NOVEMBER
WODONGA - - - 5th NOVEMBER
HAMILTON - - - 10th NOVEMBER
BENDIGO - - - 12th NOVEMBER
SHEPPARTON - - - 17th NOVEMBER
NEWMARKET - - - 19th NOVEMBER
NEWMARKET - 15th or 17th DECEMBER

1955

NEWMARKET - - - 25th FEBRUARY

All Rams for Sale must be Bred and Offered by Members of the bodies concerned

THE REGISTERED SALES OF THE YEAR

BUYERS! Obtain your Rams at these Sales.

BUYERS! All Sheep entered are carefully inspected prior to Sale.

All Entries must be made with Selling Agents fourteen days prior to the Sales.

Further particulars on application to any Agent, or The Secretary (Victorian Branch)

THE AUSTRALIAN SOCIETY OF BREEDS OF BRITISH SHEEP

and

THE AUSTRALIAN CORRIEDALE ASSOCIATION

422 Collins Street, Melbourne, C.1

M. FEIGLIN & SONS

STATION STREET, NUNAWADING

WU 1006

Kiln-dried Victorian Timbers

Flooring — Weatherboards

Mouldings — Scantlings

FLUSH PANEL DOORS

Cases and Shooks, Green or Dry

End Matched Flooring a Specialty.

*- Security!
- Durability!
- Convenience!*



PROGRESSIVE PASTORALISTS

know that Chuck Products are an
asset on the farm . . . perfectly stock-
proof . . . no upkeep costs.

CHUCK

GATES AND FENCES

Inquire from your local Hardware Store and
Insist on "Chuck" for permanent satisfaction.

T. N. CHUCK WIRE FENCE & GATE CO. PTY. LTD.

3 BARKLY STREET, BRUNSWICK, N.10

- 431 K. Hawkins, bred by W. J. Dawkins, shorn Aug., 1953.
432 K. G. Luke, shorn Sept., 1953.
433 K. G. Luke, shorn Sept., 1953.
434 W. S. Martin, shorn Aug., 1953.
435 W. S. Martin, shorn Aug., 1953.
436 W. & E. Roberts Thomson, shorn Sept., 1953.
437 W. & E. Roberts Thomson, shorn Nov., 1953.
438 Rex H. Wilson, shorn Oct., 1953.

CLASS

69. RAM, under 1½ years old.

- 439 H. J. Allen, shorn Sept., 1953.
440 H. J. Allen, shorn Sept., 1953.
441 A. M. Dawkins & Son Ltd., shorn Oct., 1953.
442 A. M. Dawkins & Son Ltd., shorn Oct., 1953.
443 W. J. Dawkins Newbold Ltd., shorn Dec., 1953.
444 C. M. Hart & Co., bred by R. R. Hart & Sons, shorn Oct., 1953.
445 Les. R. Hart, bred by R. R. Hart & Sons, shorn Oct., 1953.
446 K. Hawkins, bred by R. Smith, shorn Nov., 1953.
447 K. Hawkins, shorn Oct., 1953.
448 J. C. Holman, shorn Oct., 1953.
449 J. C. Holman, shorn Oct., 1953.
450 W. S. Kelly & Son, shorn Sept., 1953.
451 W. S. Kelly & Son, shorn Sept., 1953.
452 K. G. Luke, shorn Nov., 1953.
453 K. G. Luke, shorn Nov., 1953.
454 W. S. Martin, shorn Nov., 1953.
455 W. S. Martin, shorn Nov., 1953.
456 W. & E. Roberts Thomson, shorn Dec., 1953.
457 W. & E. Roberts Thomson, shorn Dec., 1953.
458 J. A. J. Waderton, shorn Dec., 1953.
459 H. P. Watson & Son, shorn Sept., 1953.
460 N. H. & Mrs. S. Wills, shorn Sept., 1953.
461 N. H. & Mrs. S. Wills, shorn Sept., 1953.
462 Rex H. Wilson, shorn Nov., 1953.

70. PEN OF 2 RAMS, under 1½ years old.

PRIZES in the above class are presented by
THE VICTORIAN DORSET HORN
BREEDERS' ASSOCIATION.

- 463 H. J. Allen, shorn Sept., 1953.
464 A. M. Dawkins & Son Ltd., shorn Oct., 1953.
465 W. J. Dawkins Newbold Ltd., shorn Dec., 1953.
466 C. M. Hart & Co., bred by R. R. Hart & Sons, shorn Oct., 1953.
467 Les. R. Hart, bred by R. R. Hart & Sons, shorn Oct., 1953.
468 K. Hawkins, shorn Oct., 1953.
469 J. C. Holman, shorn Oct., 1953.
470 W. S. Kelly & Son, shorn Sept., 1953.
471 K. G. Luke, shorn Nov., 1953.
472 W. S. Martin, shorn Nov., 1953.
473 W. & E. Roberts Thomson, shorn Dec., 1953.
474 J. A. Thomas, shorn Oct., 1953.
475 J. A. J. Waderton, shorn Dec., 1953.
476 N. H. & Mrs. S. Wills, shorn Sept., 1953.

71. PEN OF 2 RAMS, under 1½ years old, closely and evenly shorn.

Entries in classes 70 and 71 are limited to
one from each exhibitor.

- 477 H. J. Allen, shorn Aug., 1954.
478 A. M. Dawkins & Son Ltd., shorn Aug., 1954.
479 W. J. Dawkins Newbold Ltd., shorn Aug., 1954.
480 C. M. Hart & Co., bred by R. R. Hart & Sons, shorn before 2/9/54.
481 Les. R. Hart, bred by R. R. Hart & Sons, shorn Aug., 1954.
482 K. Hawkins, shorn Aug., 1954.
483 J. C. Holman, shorn Aug., 1954.
484 W. S. Kelly & Son, shorn July, 1954.
485 K. G. Luke, shorn before 2/9/54.
486 W. S. Martin, shorn Aug., 1954.
487 L. N. Riley, shorn 2/7/54.
488 W. & E. Roberts Thomson, shorn before 2/9/54.
489 Torrumberry Estate Co. Pty. Ltd., shorn Aug., 1954.
490 J. A. J. Waderton, shorn July, 1954.
491 H. P. Watson & Son, shorn before 2/9/54.
492 N. H. & Mrs. S. Wills, shorn before 2/9/54.
493 Rex H. Wilson, shorn Aug., 1954.

CLASS

72. RAM, under 1½ years, closely and evenly shorn.

- 3-194 H. J. Allen, shorn Aug., 1954.
 VHC-195 H. J. Allen, shorn Aug., 1954.
 196 A. M. Dawkins & Son Ltd., shorn Aug., 1954.
 497 A. M. Dawkins & Son Ltd., shorn Aug., 1954.
 498 W. J. Dawkins Newbold Ltd., shorn Aug., 1954.
 499 C. M. Hart & Co., bred by R. R. Hart & Sons, shorn before 2/9/54.
 500 K. Hawkins, shorn Aug., 1954.
 HC-501 J. C. Holman, shorn Aug., 1954.
 502 J. C. Holman, shorn Aug., 1954.
 503 W. S. Kelly & Son, shorn July, 1954.
 504 W. S. Kelly & Son, shorn July, 1954.
 HC-505 K. G. Luke, shorn before 2/9/54.
 506 K. G. Luke, shorn before 2/9/54.
 507 W. S. Martin, shorn Aug., 1954.
 508 W. S. Martin, shorn Aug., 1954.
 509 L. N. Riley, shorn 2/7/54.
 1-510 W. & E. Roberts Thomson, shorn before 2/9/54.
 2-511 W. & E. Roberts Thomson, shorn before 2/9/54.
 512 Torrumbarry Estate Co. Pty. Ltd., shorn Aug., 1954.
 513 J. A. J. Wadleton, shorn July, 1954.
 514 H. P. Watson & Son, shorn before 2/9/54.
 515 N. H. & Mrs. S. Wills, shorn before 2/9/54.
 516 N. H. & Mrs. S. Wills, shorn before 2/9/54.
 517 Rex. H. Wilson, shorn Aug., 1954.
 518 Rex. H. Wilson, shorn Aug., 1954.

73. RAM LAMB, dropped after 1st April, 1954.

- 519 S. H. Adams, unshorn.
 520 A. S. Bradshaw, unshorn.
 521 V. Coats & Son, unshorn.
 2-522 A. M. Dawkins & Son Ltd., unshorn.
 523 W. J. Dawkins Newbold Ltd., unshorn.
 524 Les. R. Hart, unshorn.
 HC-525 K. Hawkins, unshorn.
 526 K. Hawkins, unshorn.

- 3-527 Dr. A. R. Haywood, unshorn.
 528 K. G. Luke, unshorn.
 529 W. S. Martin, unshorn.
 530 L. N. Riley, unshorn.
 531 J. A. Thomas, unshorn.
 532 Torrumbarry Estate Co. Pty. Ltd., unshorn.
 533 J. A. J. Wadleton, unshorn.
 534 H. P. Watson & Son, unshorn.

CLASS

74. EWE, 2½ years old and over.

- 3-535 A. M. Dawkins & Son Ltd., shorn Oct., 1953.
 2-536 W. J. Dawkins Newbold Ltd., shorn Dec., 1953.
 537 C. M. Hart & Co., bred by R. R. Hart & Sons, shorn Oct., 1953.
 538 K. Hawkins, shorn Oct., 1953.
 539 K. Hawkins, bred by R. R. Hart & Sons, shorn Oct., 1953.
 540 K. G. Luke, shorn Nov., 1953.
 541 W. S. Martin, shorn Nov., 1953.
 542 J. A. J. Wadleton, shorn Nov., 1953.
 543 N. H. & Mrs. S. Wills, bred by N. H. Wills, shorn Oct., 1953.

75. EWE, 1½ years old and under 2½ years old.

- 544 A. M. Dawkins & Son, Limited, shorn Oct., 1953.
 545 W. J. Dawkins Newbold Ltd., shorn Dec., 1953.
 546 C. M. Hart & Co., bred by R. R. Hart & Sons, shorn Oct., 1953.
 547 Les R. Hart, bred by R. R. Hart & Sons, shorn Oct., 1953.
 548 K. Hawkins, shorn Oct., 1953.
 549 K. Hawkins, bred by W. A. Thomas, shorn Oct., 1953.
 550 J. C. Holman, shorn Oct., 1953.
 551 K. G. Luke, shorn Nov., 1953.
 552 K. G. Luke, shorn Nov., 1953.
 553 J. A. J. Wadleton, shorn Nov., 1953.
 HC-554 N. H. & Mrs. S. Wills, shorn Oct., 1953.
 555 N. H. & Mrs. S. Wills, shorn Oct., 1953.
 556 Rex H. Wilson, shorn Oct., 1953.

Kent Dorset Horn Stud

(F. 621)

Practically a
Full Team
of Rams and Ewes
Are Being Shown.

Eight Top Yearling
Rams are to be
Offered at Royal
Show Sales.

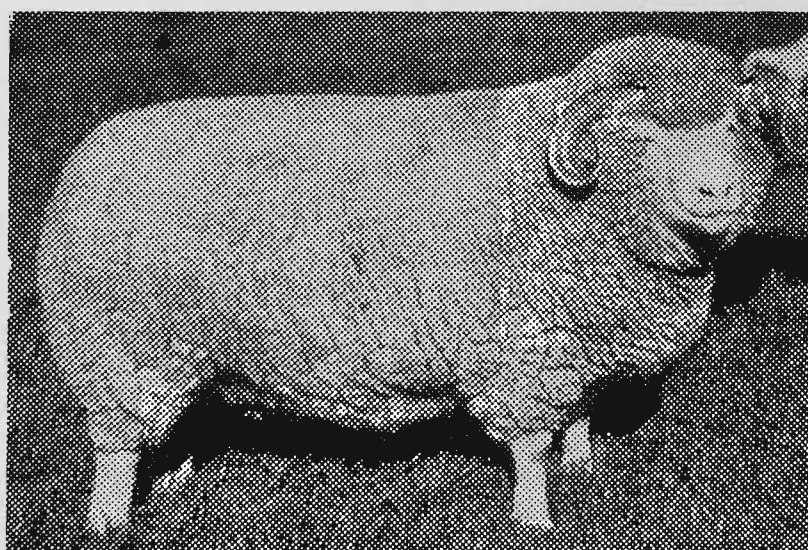

Contact the Owners
Personally
at the
Royal Show
for Full
Particulars.

KENT 73/50, the Near Perfect Ewe.
Champion, Melbourne Royal Show, 1952,
and the K. G. Luke Trophy.

N. H. & Mrs. S. Wills, "Kent" Minyip

DEEPFIELDS STUD

BREEDERS, BE SURE TO SEE DEEPFIELDS SHEEP AND CATTLE EXHIBITS
AT THE ROYAL MELBOURNE SHOW

A fine selection of
DEEPFIELDS DORSET HORN
RAMS to be offered

LOW SET — EARLY MATURING
HEAVY BODY — IDEAL EXPORT

STOP PRESS !

SHEEP BREEDERS' SHOW, 1954

- ★ Champion Ram and Reserve
Champion Ram
- ★ 6 FIRSTS
- ★ 3 SECONDS
- ★ 2 THIRDS

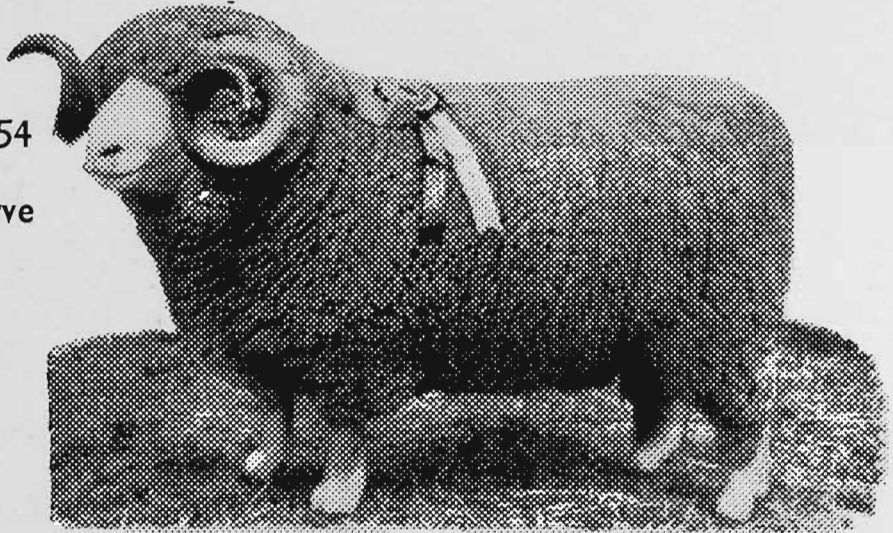

DEEPFIELDS DORSET HORN RAM 300/48

DEEPFIELDS
POLL HEREFORDS

**DEEPFIELDS POLL HEREFORD SHOW
ENTRIES**

Deepfields Harold	Brewarrana Dictator
Deepfields Husky	Deepfields Coral 2nd
Deepfields Invincible	Deepfields Jewel 3rd
Deepfields Ian	Deepfields Dawn 4th

Special Section—BEST TWO BULLS:
DEEPFIELDS HUSKY, DEEPFIELDS IAN

DEEPFIELDS SIRES INCLUDE:
DOMESTIC MISCHIEF 106 (Imp.)

Bred by R. A. Halbert, Sonora, Texas. The last
son of Domestic Mischief 6, one of America's
outstanding sires.

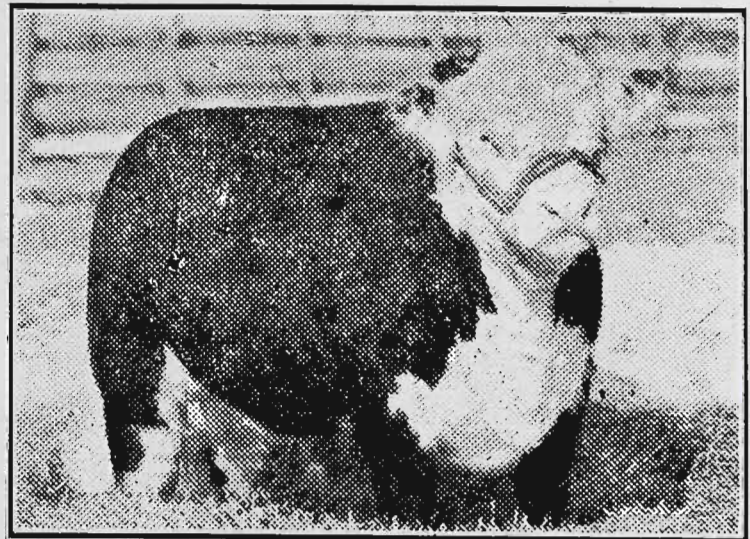

BEAU DOMINO 2nd (Imp.)
This magnificent Poll Hereford Bull now at Deep-
fields Stud. Descended from line of America's
most famous Poll Herefords.



K. G. LUKE
ROMSEY... 'PHONE 31

Enquiries and Inspection Invited



CLASS

76. EWE, under 1½ years old.

- 1-557 A. M. Dawkins & Son Limited, shorn Oct., 1953.
 558 W. J. Dawkins Newbold Ltd., shorn Dec. 1953.
 559 C. M. Hart & Co., bred by R. R. Hart & Sons, shorn Oct., 1953.
 2-560 Les R. Hart, bred by R. R. Hart & Sons, shorn Oct., 1953.
 561 K. Hawkins, shorn Sept., 1953.
 562 K. Hawkins, shorn Sept., 1953.
 HC-563 J. C. Holman, shorn Oct., 1953.
 564 K. G. Luke, shorn Nov., 1953.
 565 W. S. Martin, shorn Nov., 1953.
 566 W. & E. Roberts Thomson, shorn Dec., 1953.
 567 J. A. J. Wadeldon, shorn Dec., 1953.
 568 H. P. Watson & Son, shorn Sept., 1953.
 3-569 N. H. & Mrs. S. Wills, shorn Sept., 1953.

77. EWE, under 1½ years, closely and evenly shorn.

- 570 H. J. Allen, shorn Aug., 1954.
 571 H. J. Allen, shorn Aug., 1954.
 572 A. S. Bradshaw, shorn Aug., 1954.
 1-573 A. M. Dawkins & Son, Limited, shorn Aug., 1954.
 2-574 W. J. Dawkins Newbold Ltd., shorn Aug., 1954.
 3-575 C. M. Hart & Co., bred by R. R. Hart & Sons, shorn before, 2/9/54.
 576 Les R. Hart, bred by R. R. Hart & Sons, shorn Aug., 1954.
 577 K. Hawkins, shorn Aug., 1954.
 578 K. Hawkins, shorn Aug., 1954.
 579 J. C. Holman, shorn Aug., 1954.
 580 K. G. Luke, shorn before 2/9/54.
 581 W. S. Martin, shorn Aug., 1954.
 582 L. N. Riley, shorn 2/7/54.
 583 W. E. Roberts Thomson, shorn before 2/9/54.
 584 J. A. J. Wadeldon, shorn July, 1954.
 585 H. P. Watson & Son, shorn before, 2/9/54.
 586 N. H. & Mrs. S. Wills, shorn before 2/9/54.
 587 Rex H. Wilson, shorn Aug., 1954.

78. PEN OF 2 EWES, under 1½ years old, closely and evenly shorn.

- 1-588 Les R. Hart, bred by R. R. Hart & Sons, shorn Aug., 1954.
 589 K. Hawkins, shorn before 2/9/54.
 3-590 K. G. Luke, shorn before 2/9/54.
 2-591 W. S. Martin, shorn Aug., 1954.
 592 J. A. J. Wadeldon, shorn July, 1954.
 593 N. H. & Mrs. S. Wills, shorn before 2/9/54.

79. EWE LAMB, dropped after 1st April, 1954.

- 2-594 S. H. Adams unshorn.
 595 A. S. Bradshaw, unshorn.
 596 V. Coats & Son, unshorn.
 597 V. Coats & Son, unshorn.
 1-598 A. M. Dawkins & Son, Limited, unshorn.
 VHC-599 W. J. Dawkins Newbold Ltd., unshorn.
 3-600 Les R. Hart, unshorn.
 601 K. Hawkins, unshorn.
 602 K. Hawkins, unshorn.
 603 Dr. A. R. Haywood, unshorn.
 604 K. G. Luke, unshorn.
 HC-605 W. S. Martin, unshorn.
 606 L. N. Riley, unshorn.
 607 Torrumbarry Estate Co. Pty. Ltd., unshorn.
 608 J. A. J. Wadeldon, unshorn.
 609 H. P. Watson & Son, unshorn.

NOVICE CLASSES.—For exhibitors who have never won a first prize in the Open Section at any Metropolitan Show at date of closing of entries. Competition in these classes is limited to animals entered in the ordinary classes. Prizes: £3, £1, Card. All presented by THE VICTORIAN DORSET HORN BREEDERS' ASSOCIATION.

CLASS

80. *RAM, under 1½ years old (in wool).

- 610 J. A. Thomas, shorn Oct., 1953.

81. *EWE, under 1½ years old (in wool).

No Entry.

DORSET HORN BREEDERS' PLATE.—A Special Card and Ribbon, will be awarded to the most successful exhibitor in this Section. Three points will be awarded for a first prize in each numbered class, two points for a second prize, and one point for a third prize, in all cases where the exhibitor is also the breeder of the prize-winning sheep. In the event of a tie, two points will be allotted for Champion awards and one point for Reserve Champion awards.

W. J. DAWKINS NEWBOLD LTD

ALAN KNIGHT MEMORIAL TROPHY, valued at 30 guineas, subscribed by MR. T. S. AUSTIN AND MEMBERS OF THE VICTORIAN DORSET HORN BREEDERS' ASSOCIATION, will be awarded for the Champion Dorset Horn Ram. The Trophy to be competed for in perpetuity, and the winner's name engraved on it each year.

A TROPHY valued at £5/5/-, presented by K. G. LUKE, ESQ., through the Victorian Dorset Horn Breeders' Association, for Ram, any age, drawn from sheep entered in the ordinary classes, bred and exhibited by a member of the Victorian Dorset Horn Breeders' Association.

A TROPHY valued at £5/5/-, presented by K. G. LUKE, ESQ., through the Victorian Dorset Horn Breeders' Association, for Ewe, any age, drawn from sheep entered in the ordinary classes, bred and exhibited by a member of the Victorian Dorset Horn Breeders' Association.

CHAMPION PRIZES.

CHAMPION DORSET HORN RAM, any age—Government Certificate, and Society's Rosette.

RESERVE CHAMPION DORSET HORN RAM—Society's Rosette.

CHAMPION DORSET HORN EWE, any age—Government Certificate, and Society's Rosette.

RESERVE CHAMPION DORSET HORN EWE—Society's Rosette.

NEWBOLD ANNUAL SALE

THURSDAY, 21st OCTOBER

The complete Newbold 1954 offering of Stud Rams and Ewes will be sold by auction without any price reserve.



For further particulars apply:—

W. J. DAWKINS NEWBOLD LTD.,
Newbold, Gawler River, S.A.

or

Goldsborough, Mort & Co.,

Dalgety & Co.,

Elder, Smith & Co.

A Special Rebate Commission of 2½% allowed to other agents, provided they advise a selling agent prior to the Sale.

1952 SALE SNAPSHOT

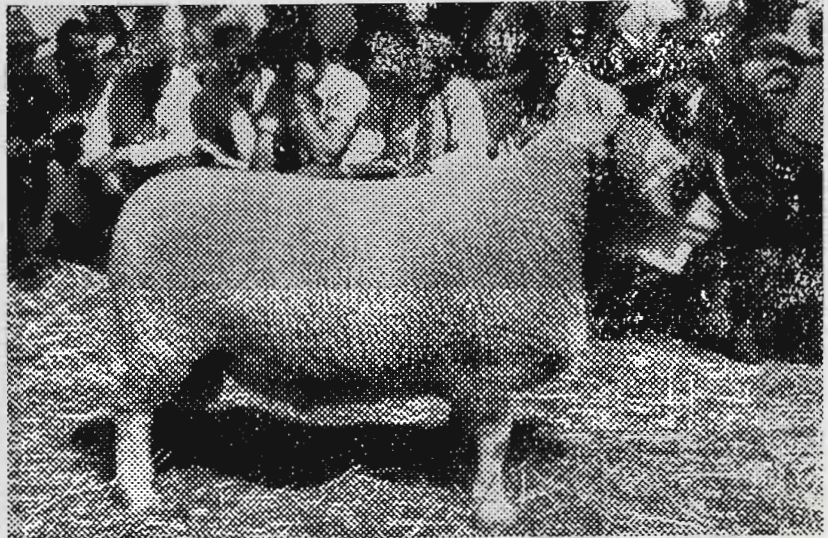

Lot 21 Being Sold in the Ring

PROGRESS with Power Tools on the Farm

32 VOLT, 110 VOLT, 230 VOLT

- ELECTRIC DRILLS, ¼" to 1" Capacity
- ELECTRIC SAWS
- BENCH GRINDERS, 6" and 8" Wheels
- ELECTRIC MOTORS, 230 V.,
¼ H.P. to 2 H.P., Single Phase
- LIGHTING GENERATORS —
12 Volt, 300 Watts
32 Volt, 400 and 800 Watts
- WOODWORKING TOOLS —
Circular Saws Linishers
Band Saws Buzzers
- FLEXIBLE SHAFT EQUIPMENT
- "SPEED" POST BORERS

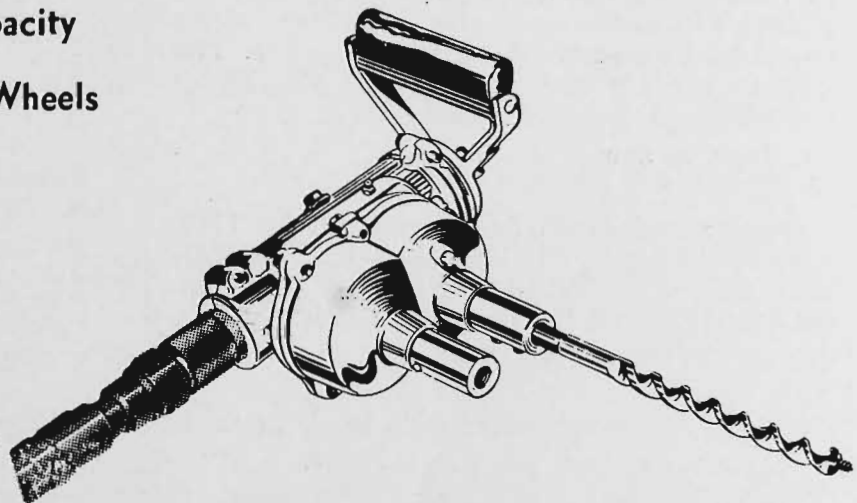

WE INVITE YOU TO INSPECT OUR NEW DISPLAY STAND

Location: STAUGHTON PARADE (Opp. Entrance to No. 1 Cattle Pavilion)

ROTARY TOOLS PTY. LTD.

595 ELIZABETH STREET, MELBOURNE

Phones: FJ 2813, FJ 5532

Section 33—Shropshires

JUDGE: P. J. WEBB, Esq.
STEWARDS: W. J. BUNTING, Esq.

Prizes.—Ram Classes: First, £4; second, £2; third, £1.

Ewe Classes: First, £3; second, £1; third, Card.

Entry fee, Members 10/-; Non-Members, 15/-.

Entries limited to two in each class, from any one exhibitor.

CLASS

82. RAM, 2½ years old and over.

abs 611 C. H. Hawkins & Son, shorn Nov., 1953.

83. RAM, 1½ years old and under 2½ years old.
No Entry.

84. RAM, under 1½ years old.

abs 612 E. W. Ham & Son, shorn Nov., 1953.
abs 613 C. H. Hawkins & Son, shorn Nov., 1953.

85. PEN OF 2 RAMS, under 1½ years old.

614 E. W. Ham & Son, shorn Nov., 1953.

86. RAM, under 1½ years, closely and evenly shorn.

615 E. W. Ham & Son, shorn before 2/9/54.

THE "THOMAS J. BURBURY" SHROPSHIRE SIRES' MEMORIAL CUP.

(Competition in this class is limited to Sheep entered in the ordinary classes).

87. *A MEMORIAL CUP, OF 75 GUINEAS (Special), subscribed for by the Shropshire breeders throughout the Commonwealth, will be awarded to the Best Two Ewes and One Ram, under 1½ years old, the progeny of one sire, and bred by and the property of the exhibitor. The Cup to be competed for in perpetuity, and the winner's name and the winning sire's name to be engraved on it each year. The Cup to remain the property of the Royal Agricultural Society. Entry Free.

abs 616 E. W. Ham & Son.
abs 617 C. H. Hawkins & Son.

616 A TROPHY, valued at £5/5/-, presented by THE AUSTRALIAN SOCIETY OF BREEDERS OF BRITISH SHEEP (VICTORIAN BRANCH), will be awarded to this year's winner in the above class.

abs 88. EWE, any age, with her own lamb at foot.

abs 618 C. H. Hawkins & Son, shorn Nov., 1953.

89. EWE, 2½ years old and over, with her own lamb at foot or visibly in lamb.

Any prize awarded to a ewe in the above class may be withheld until the production of a certificate that she has produced a lamb after the Exhibition and prior to 1st November next ensuing.

abs 619 C. H. Hawkins & Son, shorn Nov., 1953.

CLASS

90. EWE, 1½ years old and under 2½ years old.

abs 620 C. H. Hawkins & Son, shorn Nov., 1953.

91. EWE, under 1½ years old.

abs 621 E. W. Ham & Son, shorn Nov., 1953.

abs 622 C. H. Hawkins & Son, shorn Nov., 1953.

abs 623 C. H. Hawkins & Son, shorn Nov., 1953.

92. PEN OF 2 EWES, under 1½ years old.

624 E. W. Ham & Son, shorn Nov., 1953.

93. EWE, under 1½ years old, closely and evenly shorn.

abs 625 E. W. Ham & Son, shorn before 2/9/54.

abs 626 C. H. Hawkins & Son, shorn Aug., 1954.

SHROPSHIRE BREEDERS' PLATE.—A Special Card and Ribbon will be awarded to the most successful exhibitor in this Section. Three points will be awarded for a first prize in each numbered class, two points for a second prize, and one point for a third prize, in all cases where the exhibitor is also the breeder of the prize-winning sheep. In the event of a tie, two points will be allotted for Champion awards, and one point for Reserve Champion awards.

E.W. HAM & SON

CHAMPION PRIZES.

612 CHAMPION SHROPSHIRE RAM, any age—Government Certificate, and Society's Rosette.

614 RESERVE CHAMPION SHROPSHIRE RAM—Society's Rosette.

621 CHAMPION SHROPSHIRE EWE, any age—Government Certificate, and Society's Rosette.

624 RESERVE CHAMPION SHROPSHIRE EWE—Society's Rosette.

Section 34—Ryelands

JUDGE: H. JAMES, Esq.

STEWARDS: D. K. McMILLAN, Esq.
OSWALD GRAYSON, Esq.
EDWARD HAYES, Esq.

Prizes.—Ram Classes: First, £4; second, £2; third, £1.

Ewe Classes: First, £3; second, £1; third, Card.

Entry fee, Members, 10/-; Non-Members, 15/-.

Entries limited to two in each class, from any one exhibitor.

94. RAM, 2½ years old and over.

abs 627 John McIntosh & Son Pty. Ltd., shorn Oct. 1953.

abs 628 John McIntosh & Son Pty. Ltd., shorn Oct., 1953.

abs 629 Brian A. Whiteley, bred by D. Waderton, shorn Nov., 1953.

95. RAM, 1½ years old and under 2½ years old.

abs 630 K. A. Drummond, shorn Oct., 1953.

abs 631 Tas. French & Son, shorn Dec., 1953.

abs 632 Tas. French & Son, shorn Dec., 1953.

abs 633 A. F. Tyack, shorn Nov., 1953.

abs 634 D. Waderton, shorn Sept., 1953.

abs 635 Harold D. Young, shorn Oct., 1953.

ALWAYS AT YOUR SERVICE

For more than a quarter of a century Grazcoss has been a household word to the man on the land . . . because Grazcoss Co-Operative Limited has been completely and faithfully . . . ALWAYS AT YOUR SERVICE!

Distributors in Victoria and Southern Riverina for:

MOFFATT - VIRTUE

Shearing Machinery
 Milking Machines
 Lighting Plants
 Diesel Engines
 Petrol Engines
 Jetting Plants
 Saw Benches
 Orchard Spray Plants, etc.
 McGarvie Smith Vaccines

BUZACOTT - WOLSELEY

Power Spray Dip

GRAZCOS

Fire Fighting Units
 Tanks, Pumps, etc.
 Sheep Dip
 Drenches
 Drenching Guns
 Inoculating Syringes
 Emasculators
 Fly Dressings, etc.
 Vaccines, Hormones
 PHENOVIS

GRAZCOS CO-OPERATIVE LIMITED

90 WILLIAM STREET, MELBOURNE

199 Gray Street, Hamilton

— — — 468 Townsend Street, Albury

WITH GRAZCOS YOU ARE SURE OF SERVICE AND SATISFACTION

CLASS

96. RAM, 1½ years old and under 2½ years old, closely and evenly shorn.

- 1-636 John McIntosh & Son Pty. Ltd., shorn before 2/9/54.
 2-637 D. Wadelton, shorn July, 1954.
 abs-638 A. G. Watson, shorn before 2/9/54.
 3-639 Brian A. Whiteley, shorn Aug., 1954.
 640 Harold D. Young, shorn Aug., 1954.

97. RAM, under 1½ years old.

- HC-641 T. J. Anderson, shorn Oct., 1953.
 642 K. A. Drummond, shorn Oct., 1953.
 abs-643 Tas. French & Son, shorn Dec., 1953.
 644 P. D. Leyden, shorn Nov., 1953.
 645 T. J. Lilford, shorn Nov., 1953.
 646 John McIntosh & Son Pty. Ltd., shorn Oct. 1953.
 abs-647 John McIntosh & Son Pty. Ltd., shorn Oct., 1953.
 648 I. T. & M. E. Serjeant, shorn Nov., 1953.
 649 A. F. Tyack, shorn Nov., 1953.
 2-650 D. Wadelton, shorn Nov., 1953.
 651 D. Wadelton, shorn Nov., 1953.
 652 A. G. Watson, shorn Nov., 1953.
 3-653 Brian A. Whiteley, shorn Dec., 1953.
 654 Harold D. Young, shorn Oct., 1953.
 VHC-655 Harold D. Young, shorn Oct., 1953.

98. PEN OF 2 RAMS, under 1½ years old.

- HC-656 T. J. Anderson, shorn Oct., 1953.
 657 K. A. Drummond, shorn Oct., 1953.
 658 P. D. Leyden, shorn Nov., 1953.
 1-659 John McIntosh & Son, Pty. Ltd., shorn Oct., 1953.
 2-660 A. F. Tyack, shorn Nov., 1953.
 3-661 D. Wadelton, shorn Nov., 1953.

99. PEN OF 2 RAMS, under 1½ years old, closely and evenly shorn.

- 1-662 T. J. Anderson, shorn before 2/9/54.
 abs-663 John McIntosh & Son, Pty. Ltd., shorn before 2/9/54.
 664 Brian A. Whiteley, shorn Aug., 1954.

Entries in classes 98 and 99 are limited to one from each exhibitor.

100. RAM, under 1½ years, closely and evenly shorn.

- HC-665 T. J. Anderson, shorn before 2/9/54.
 666 K. A. Drummond, shorn Aug., 1954.
 2-667 T. J. Lilford, shorn Aug., 1954.
 668 John McIntosh & Son, Pty. Ltd., shorn before 2/9/54.
 669 A. F. Tyack, shorn before 2/9/54.
 1-670 D. Wadelton, shorn July, 1954.
 671 Brian A. Whiteley, shorn Aug., 1954.
 672 Harold D. Young, shorn Aug., 1954.
 3-673 Harold D. Young, shorn Aug., 1954.

101. *PAIR OF RAMS, one closely and evenly shorn and the other in the wool. Competition in this class is limited to animals entered in the ordinary classes. Prizes: £3/3/-, £2/2/-, presented by THE RYE-LAND SHEEPBREEDERS' ASSOCIATION of Australia. Entry Free.

- HC-674 T. J. Anderson.
 3-675 K. A. Drummond.
 1-676 John McIntosh & Son Pty. Ltd.
 2-677 D. Wadelton.
 abs-678 Brian A. Whiteley.

102. EWE, any age, with her own lamb at foot.

- abs-679 K. A. Drummond, shorn Oct., 1953.
 3-680 Tas. French & Son, shorn Dec., 1953.
 HC-2-681 John McIntosh & Son Pty. Ltd., shorn Oct., 1953.
 682 A. G. Watson, shorn Oct., 1953.
 1-683 Brian A. Whiteley, shorn Nov., 1953.

When Promptly Requiring NEWMARKET

Sheep or Cattle Trucks And "Personal Service That Counts"

TELEGRAPH - "McNAMARAS"

Or 'Phone MB 4844 (5 lines)

JOHN McNAMARA & CO.

PTY. LTD.

Since 1923 —

"Leading Newmarket Auctioneers"

Head Office:

36 - 38 KING STREET, MELBOURNE

SYDNEY — DENILQUIN — FINLEY
 WODONGA — SHEPPARTON — TATURA
 DOOKIE — NUMURKAH — YARRAWONGA
 MURCHISON — NAGAMBIE — COBRAM

25/- a year brings
'STOCK and LAND'
 to your home each week

—POST FREE

EXCLUSIVE FEATURES INCLUDE:

1. Best of the Farming News.
2. Livestock and Wool Markets, up to and including day of publication.
3. 12-page monthly section on Mechanised Farming.
4. Latest in Farm Science.

Plus 8 Pages for the Family

with articles on:

- Farm Architecture and Furnishings
- Cooking ● Country Gardens
- Poultry Raising ● Handcrafts

FREE SERVICES INCLUDE:

1. Mr. C. J. R. Gorrie, B.V.Sc., of the Veterinary Research Institute, answers your questions on **Animal Health** each week.
2. An expert identifies all **plant specimens** submitted.
3. Our legal adviser answers questions submitted by subscribers.
4. The **Shopping Column** mentions a wide range of specially-selected goods at city prices which may be purchased for you.

Specimen Copy Sent on Request

On Sale at Newsagents — 6d. per copy.

"STOCK AND LAND"

BOX 506H, G.P.O., MELBOURNE, C.1

TELEPHONE: MU 8017 (3 Lines)

CLASS

103. EWE, 2½ years old and over, with her own lamb at foot or visibly in lamb.

Any prize awarded to a ewe in the above class may be withheld until the production of a certificate that she has produced a lamb after the Exhibition and prior to 1st November next ensuing.

- 684 K. A. Drummond, shorn Oct., 1953.
 685 John McIntosh & Son, Pty. Ltd., shorn Oct., 1953.
 686 Brian A. Whiteley, bred by E. Hayes, shorn Nov., 1953.

104. EWE, 1½ years old and under 2½ years old.

- 687 T. J. Anderson, shorn Oct., 1953.
 688 K. A. Drummond, shorn Oct., 1953.
 689 Tas. French & Son, shorn Dec., 1953.
 690 T. J. Lilford, shorn Oct., 1953.
 691 John McIntosh & Son Pty. Ltd., shorn Oct., 1953.
 692 A. G. Watson, bred by D. Wadleton, shorn Oct., 1953.
 693 Brian A. Whiteley, shorn Oct., 1953.

105. EWE, under 1½ years old.

- 694 T. J. Anderson, shorn Oct., 1953.
 695 K. A. Drummond, shorn Oct., 1953.
 696 P. D. Leyden, shorn Nov., 1953.
 697 T. J. Lilford, shorn Nov., 1953.
 698 John McIntosh & Son Pty. Ltd., shorn Oct., 1953.
 699 John McIntosh & Son Pty. Ltd., shorn Oct., 1953.
 700 A. F. Tyack, shorn Nov., 1953.
 701 D. Wadleton, shorn Nov., 1953.
 702 A. G. Watson, shorn Nov., 1953.
 703 Brian A. Whiteley, shorn Dec., 1953.

106. PEN OF 2 EWES, under 1½ years old.

- 704 K. A. Drummond, shorn Oct., 1953.
 705 P. D. Leyden, shorn Nov., 1953.
 706 John McIntosh & Son Pty. Ltd., shorn Oct., 1953.
 707 A. F. Tyack, shorn Nov., 1953.
 708 D. Wadleton, shorn Nov., 1953.
 709 A. G. Watson, shorn Nov., 1953.

Entries in classes 105 and 106 are limited to one from each exhibitor.

107. PEN OF 2 EWES, under 1½ years old, closely and evenly shorn.

- 710 T. J. Anderson, shorn before 2/9/54.
 711 John McIntosh & Son Pty. Ltd., shorn before 2/9/54.
 712 Brian A. Whiteley, shorn Aug., 1954.

108. EWE, under 1½ years, closely and evenly shorn.

- 713 T. J. Anderson, shorn before 2/9/54.
 714 K. A. Drummond, shorn Aug., 1954.
 715 T. J. Lilford, shorn Aug., 1954.
 716 John McIntosh & Son Pty. Ltd., shorn before 2/9/54.
 717 A. F. Tyack, shorn before 2/9/54.
 718 D. Wadleton, shorn before 2/9/54.
 719 D. Wadleton, shorn before 2/9/54.
 720 A. G. Watson, shorn Aug., 1954.
 721 Brian A. Whiteley, shorn Aug., 1954.

NOVICE CLASSES.—For exhibitors who have never won a first prize in the Open Section at any Meropolitan Show at date of closing of entries. Competition in these classes is limited to animals entered in the ordinary classes. Prizes: £3, £1, Card. All presented by **THE RYELAND SHEEP-BREEDERS' ASSOCIATION OF AUSTRALIA.**

CLASS

109. *RAM, under 1½ years old (in wool).

722 T. J. Anderson, shorn Oct., 1953.

110. *EWE, under 1½ years old (in wool).

723 T. J. Anderson, shorn Oct., 1953.

THE "T. H. PAYNE" MEMORIAL CUP.

111. *A MEMORIAL CUP, presented by T. E. N. PAYNE, ESQ., will be awarded for the Best Ryeland Ram and Ewe, 1½ years and under 2½ years old, bred by exhibitor, under the following conditions:—

1. The sheep to be closely and evenly shorn all over after 1st July and before 15th July, 1954.

2. In judging, the judge shall pay particular attention to see that the wool is of typical Ryeland character.

3. The Cup to be competed for in perpetuity, and the winner's name to be engraved on it each year.

4. The winner each year will have the right to hold the Cup until just prior to the next Show.

724 John McIntosh & Son Pty. Ltd.

725 D. Waderton.

726 A. G. Watson.

"BURNWOOD" TROPHY.

A TROPHY, valued at Ten Guineas, donated by JOHN MCINTOSH, ESQ., will be awarded for the Best Group of Ryelands. The Group shall consist of One Ram and Two Ewes under 1½ years of age, bred by exhibitor, and entered in the ordinary classes. The trophy to be won three times in succession or five times in all before being won outright. The winner's name will be engraved on the trophy each year, and the winner will have the right to hold the trophy until the Show next ensuing. Winners:—1951, K. A. Drummond, 1952, John McIntosh; 1953, K. A. Drummond.

RYELAND BREEDERS' PLATE.—A Special Card and Ribbon will be awarded to the most successful exhibitor in this Section. Three points will be awarded for a first prize in each numbered class, two points for a second prize, and one point for a third prize, in all cases where the exhibitor is also the breeder of the prize-winning sheep. In the event of a tie, two points will be allotted for Champion awards and one point for Reserve Champion awards.

CHAMPION PRIZES.

CHAMPION RYELAND RAM, any age—Government Certificate, and Society's Rosette.

RESERVE CHAMPION RYELAND RAM—Society's Rosette.

CHAMPION RYELAND EWE, any age—Government Certificate, and Society's Rosette.

RESERVE CHAMPION RYELAND EWE—Society's Rosette.

Section 35—Dorset Downs

JUDGE: J. MOSES, Esq.

STEWARDS: H. COLLINS, Esq.

Prizes.—Ram Classes: First, £4; second, £2; third, £1.

Ewe Classes: First, £3; second, £1; third, Card.

Entry fee, Members, 10/-; Non-Members, 15/-.

Entries limited to two in each class, from any one exhibitor.

CLASS

112. RAM, 1½ years old and over.

No Entry.

113. RAM, under 1½ years old.

No Entry.

114. EWE, 1½ years old and over.

727 Walter Turnbull & Son, shorn Oct., 1953.

115. EWE, under 1½ years old.

728 Walter Turnbull & Son, shorn Oct., 1953.

DORSET DOWN BREEDERS' PLATE.—A Special Card and Ribbon will be awarded to the most successful exhibitor in this Section. Three points will be awarded for a first prize in each numbered class, two points for a second prize, and one point for a third prize, in all cases where the exhibitor is also the breeder of the prize-winning sheep. In the event of a tie, two points will be allotted for Champion awards and one point for Reserve Champion awards.

WALTER TURNBULL & SON
CHAMPION PRIZES.

CHAMPION DORSET DOWN RAM, any age—Government Certificate, and Society's Rosette.

RESERVE CHAMPION DORSET DOWN RAM—Society's Rosette.

CHAMPION DORSET DOWN EWE, any age—Government Certificate, and Society's Rosette.

RESERVE CHAMPION DORSET DOWN EWE—Society's Rosette.

No Award.

Section 36—Hampshire Downs

No Entries.

Section 37—Southdowns

JUDGE: F. L. W. ROE, Esq.

STEWARDS: D. R. S. MCGREGOR, Esq.
H. M. BROWNE, Esq.

Prizes.—Ram Classes: First, £4; second, £2; third, £1.

Ewe Classes: First, £3; second, £1; third, Card.

Entry fee, Members 10/-; Non-Members, 15/-.

FOR SUCCESSFUL DIPPING

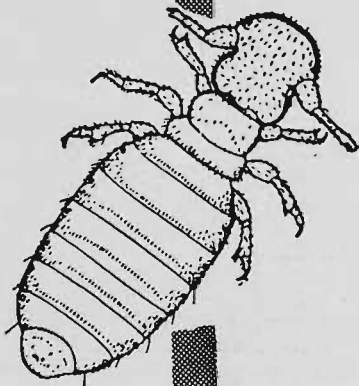

LICE

Lice feed on the skin of the sheep and cause rubbing and scratching, resulting in reduced wool value, loss of condition and matting of wool fibres.

Lice can be effectively eradicated by dipping in either Cooper's Powder Dip or Cooper's Gamatox Sheep Dip.

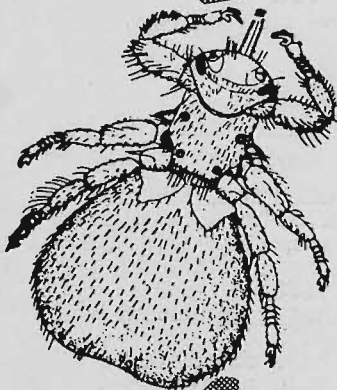

KEDS (ticks)

Incessant ked irritation affects feeding, growth of wool and carcase development.

Dipping in either Cooper's Quick-Acting Powder Dip or Cooper's Gamatox Sheep Dip will eradicate keds and ensure maximum period of protection.

Remember, Cooper's "Quick-Acting" and Gamatox are dual purpose Dips, i.e., both Dips are effective against keds (ticks) and lice.

OBTAINABLE FROM COOPER AGENTS EVERYWHERE

Victorian Agents:
NEW ZEALAND LOAN
& MERCANTILE
AGENCY CO. LTD.,
Melbourne and
Branches.

Distributors:
Elder, Smith & Co.
Ltd., Melbourne and
Branches.

C. 96.24

You can always depend on

COOPER DIPS

Entries limited to two in each class, from any one exhibitor.

RUDDUCK & CO. PTY. LTD., 556 LONSDALE STREET, MELBOURNE, C.1, have donated £5/5/- towards the prize money in this Section.

CLASS

120. RAM, 2½ years old and over.

- 1-729 E. F. Hancock, shorn Nov., 1953.
 2-730 C. H. Hawkins & Son, shorn Nov., 1953.
 2-731 C. H. Hawkins & Son, shorn Nov., 1953.
 abs-732 C. Knight, bred by W. & E. Roberts Thomson, shorn Sept., 1953.
 3-733 J. M. McIntosh, bred by Leslie Langmead Ltd., England, shorn Dec., 1953.
 abs-734 H. P. Watson & Son, shorn Sept., 1953.

121. RAM, 1½ years old and under 2½ years old.

- 1-735 Comely Banks Stud, shorn Dec., 1953.
 abs-736 C. A. Dehnert, bred by Estate D. Robertson (N.Z.), shorn Nov., 1953.
 737 E. F. Hancock, shorn Nov., 1953.
 3-738 C. H. Hawkins & Son, bred by G. Starritt & Son, shorn Nov., 1953.
 739 C. Knight, bred by Comely Banks Stud, shorn Aug., 1953.
 2-740 J. M. McIntosh, shorn Sept., 1953.
 abs-741 H. P. Watson & Son, shorn Dec., 1953.

122. RAM, 1½ years old and under 2½ years old, closely and evenly shorn.

- 1-742 E. F. Hancock, shorn Aug., 1954.
 3-743 C. H. Hawkins & Son, shorn Aug., 1954.
 2-744 H. P. Watson & Son, shorn before 2/9/54.

123. RAM, under 1½ years old.

- 745 A. & P. Campbell, shorn Nov., 1953.
 746 Comely Banks Stud, shorn Dec., 1953.
 747 Comely Banks Stud, shorn Dec., 1953.
 748 C. A. Dehnert, shorn Dec., 1953.
 749 C. A. Dehnert, shorn Dec., 1953.
 750 M. V. Feuerherdt, shorn Oct., 1953.
 751 E. W. Ham & Son, shorn Nov., 1953.
 752 E. W. Ham & Son, shorn Nov., 1953.
 753 E. F. Hancock, shorn Nov., 1953.
 754 E. F. Hancock, shorn Nov., 1953.
 755 C. H. Hawkins & Son, shorn Nov., 1953.
 abs-756 C. H. Hawkins & Son, shorn Nov., 1953.
 3-757 R. Fred. Hornhardt, shorn Nov., 1953.
 VHC-758 Richard A. Hughes, shorn Dec., 1953.
 759 Richard A. Hughes, shorn Dec., 1953.
 760 C. Knight, shorn Oct., 1953.
 761 J. M. McIntosh, shorn Dec., 1953.
 762 J. M. McIntosh, shorn Dec., 1953.
 abs-763 J. W. Maclean, shorn Nov., 1953.
 764 Miss Lyla I. E. McLean, shorn Nov., 1953.
 765 Miss Lyla I. E. McLean, shorn Nov., 1953.
 2-766 W. & E. Roberts Thomson, shorn Dec., 1953.
 1-767 Rex Thompson, shorn Oct., 1953.
 768 H. P. Watson & Son, shorn Oct., 1953.

124. PEN OF 2 RAMS, under 1½ years old.

- 3-769 Comely Banks Stud, shorn Dec., 1953.
 770 C. A. Dehnert, shorn Dec., 1953.
 771 M. V. Feuerherdt, shorn Oct., 1953.
 abs-772 E. W. Ham & Son, shorn Nov., 1953.
 773 E. F. Hancock, shorn Nov., 1953.
 2-774 C. H. Hawkins & Son, shorn Nov., 1953.
 775 Richard A. Hughes, shorn Dec., 1953.
 abs-776 C. Knight, shorn Oct., 1953.
 777 J. M. McIntosh, shorn Dec., 1953.
 778 J. W. Maclean, shorn Nov., 1953.
 1-779 H. P. Watson & Son, shorn Oct., 1953.

CLASS

125. PEN OF 2 RAMS, under 1½ years old, closely and evenly shorn.

- 780 M. V. Feuerherdt, shorn July, 1954.
 781 E. F. Hancock, shorn before 2/9/54.
 782 C. H. Hawkins & Son, shorn Aug., 1954.
 783 Richard A. Hughes, shorn July, 1954.
 784 C. Knight, shorn before 2/9/54.
 785 J. M. McIntosh, shorn before 2/9/54.
 786 H. P. Watson & Son, shorn before 2/9/54.

Entries in Classes 124 and 125 are limited to one from any one exhibitor.

126. RAM, under 1½ years, closely and evenly shorn.

- 787 Comely Banks Stud, shorn Aug., 1954.
 788 C. A. Dehnert, shorn before 2/9/54.
 789 C. A. Dehnert, shorn before 2/9/54.
 790 M. V. Feuerherdt, shorn July, 1954.
 791 E. W. Ham & Son, shorn before 2/9/54.
 792 E. W. Ham & Son, shorn before 2/9/54.
 793 E. F. Hancock, shorn before 2/9/54.
 794 C. H. Hawkins & Son, shorn Aug., 1954.
 795 C. H. Hawkins & Son, shorn Aug., 1954.
 796 Richard A. Hughes, shorn July, 1954.
 797 Richard A. Hughes, shorn July, 1954.
 798 J. M. McIntosh, shorn before 2/9/54.
 799 Rex Thompson, shorn July, 1954.
 800 H. P. Watson & Son, shorn before 2/9/54.

127. EWE, any age, with her own lamb at foot.

- 801 Comely Banks Stud, shorn Dec., 1953.
 802 E. F. Hancock, shorn Nov., 1953.
 803 C. H. Hawkins & Son, bred by H. Andrew (N.Z.), shorn Nov., 1953.
 804 C. H. Hawkins & Son, bred by H. Andrew (N.Z.), shorn Nov., 1953.
 805 J. M. McIntosh, shorn Dec., 1953.
 806 J. M. McIntosh, shorn Dec., 1953.
 807 Rex Thompson, bred by D. Henderson, shorn Oct., 1953.
 808 H. P. Watson & Son, shorn Sept., 1953.

Any ewe entered in the above class which has not lambed prior to judging, may be transferred to Class 128.

128. EWE, 2½ years old and over, with her own lamb at foot, or visibly in lamb.

- 809 Comely Banks Stud, shorn Dec., 1953.
 abs-810 C. A. Dehnert, shorn Dec., 1953.
 abs-811 E. F. Hancock, shorn Nov., 1953.
 1-812 C. H. Hawkins & Son, bred by H. Andrew (N.Z.), shorn Nov., 1953.
 813 C. H. Hawkins & Son, bred by H. Andrew (N.Z.), shorn Nov., 1953.
 2-814 J. M. McIntosh, shorn Dec., 1953.
 3-815 J. M. McIntosh, shorn Dec., 1953.
 abs-816 Rex Thompson, bred by G. Starritt & Son, shorn Oct., 1953.
 817 H. P. Watson & Son, shorn Sept., 1953.

Any prize awarded to a ewe in the above class may be withheld until the production of a Certificate that she has produced a lamb after the Exhibition and prior to 1st November next ensuing.

129. EWE, 1½ years old and under 2½ years old.

- abs-818 Comely Banks Stud, shorn Dec., 1953.
 abs-819 E. F. Hancock, shorn Nov., 1953.
 abs-820 E. F. Hancock, shorn Nov., 1953.
 3-821 C. H. Hawkins & Son, bred by H. Andrew (N.Z.), shorn Nov., 1953.
 1-822 C. H. Hawkins & Son, bred by H. Andrew (N.Z.), shorn Nov., 1953.
 823 Richard A. Hughes, shorn Nov., 1953.
 2-824 J. M. McIntosh, shorn Dec., 1953.
 HC-825 J. M. McIntosh, shorn Dec., 1953.
 abs-826 Rex Thompson, bred by D. Henderson, shorn Oct., 1953.
 abs-827 H. P. Watson & Son, shorn Nov., 1953.
 abs-828 H. P. Watson & Son, shorn Nov., 1953.

**90 PER CENT. OF PRIZE-WINNERS
at the 1954 Sydney Sheep Show**

used

RIVERINA STUD MEALS

We use only ingredients of the highest quality in our meals, because we realise the importance of correct feeding for this purpose. The ingredients used are as follows: Wheaten Chaff, Lucerne Chaff, Peanut Meal, Linseed Meal, Oats, Maize, Sorghum Grain, Barley, Bran, etc. Lime, 1 per cent., and Salt, 1 per cent.

WE WILL PREPARE YOUR OWN SPECIAL FORMULA

RIVERINA SHEEP NUTS

RECOGNISED AS THE BEST SHEEP NUTS FOR NEARLY 30 YEARS!

Look at the cost! For only 5d. per head per week you can keep your sheep in top condition over the cold winter months, when the frosts are taking the best of your grass; or during dry periods, and particularly prior to lambing.

For Further Particulars contact:

RIVERINA STOCK FEEDS Pty. Ltd.

NARRANDERA, N.S.W., AND 10 MARTIN PLACE, SYDNEY

Phones: Narrandera 29 and 124. Sydney: BL 3178-9. Melbourne: MB 3996.

CLASS

130. EWE, under 1½ years old.

- C-829 Comely Banks Stud, shorn Dec., 1953.
 3-830 C. A. Dehnert, shorn Dec., 1953.
 831 C. A. Dehnert, shorn Dec., 1953.
 832 M. V. Feuerherdt, shorn Oct., 1953.
 833 E. W. Ham & Son, shorn Nov., 1953.
 834 E. F. Hancock, shorn Nov., 1953.
 835 E. F. Hancock, shorn Nov., 1953.
 HC-836 C. H. Hawkins & Son, shorn Nov., 1953.
 837 C. H. Hawkins & Son, shorn Nov., 1953.
 838 R. Fred Hornhardt, shorn Nov., 1953.
 1-839 Richard A. Hughes, shorn Dec., 1953.
 also 840 C. Knight, shorn Oct., 1953.
 841 J. M. McIntosh, shorn Dec., 1953.
 842 J. M. McIntosh, shorn Dec., 1953.
 843 J. W. Maclean, shorn Nov., 1953.
 2-844 Miss Lyla I. E. McLean, shorn Nov., 1953.
 845 Rex Thompson, shorn Oct., 1953.
 846 H. P. Watson & Son, shorn Oct., 1953.

131. PEN OF 2 EWES, under 1½ years old.

- 3-847 Comely Banks Stud, shorn Dec., 1953.
 2-848 C. A. Dehnert, shorn Dec., 1953.
 849 E. W. Ham & Son, shorn Nov., 1953.
 HC-850 E. F. Hancock, shorn Nov., 1953.
 851 C. H. Hawkins & Son, shorn Nov., 1953.
 1-852 Richard A. Hughes, shorn Dec., 1953.
 also 853 J. W. Maclean, shorn Nov., 1953.
 854 H. P. Watson & Son, shorn Oct., 1953.

132. PEN OF 2 EWES, under 1½ years old, closely and evenly shorn.

- 1-855 C. A. Dehnert, shorn before 2/9/54.
 2-856 E. F. Hancock, shorn before 2/9/54.
 857 C. H. Hawkins & Son, shorn Aug., 1954.
 3-858 H. P. Watson & Son, shorn before 2/9/54.

Entries in Classes 131 and 132 are limited to one from any one exhibitor.

133. EWE, under 1½ years, closely and evenly shorn.

- 2-859 Comely Banks Stud, shorn Aug., 1954.
 HC-860 C. A. Dehnert, shorn before 2/9/54.
 861 M. V. Feuerherdt, shorn July, 1954.
 3-862 E. F. Hancock, shorn before 2/9/54.
 also 863 C. H. Hawkins & Son, shorn Aug., 1954.
 864 C. H. Hawkins & Son, Aug., 1954.
 1-865 J. W. Maclean, shorn Aug., 1954.
 866 Rex Thompson, shorn July, 1954.
 867 H. P. Watson & Son, shorn before 2/9/54.
 C-868 H. P. Watson & Son, shorn before 2/9/54.

NOVICE CLASSES.—For exhibitors who have never won a first prize in the Open Section at any Metropolitan Show at date of closing of entries. Competition in these classes is limited to animals entered in the ordinary classes. Prizes: £3, £1, Card. All presented by THE SOUTHDOWN BREEDERS' ASSOCIATION OF VICTORIA.

134. *RAM, under 1½ years old (in wool).

- 2-869 A. & P. Campbell, shorn Nov., 1953.
 3-870 M. V. Feuerherdt, shorn Oct., 1953.
 871 M. V. Feuerherdt, shorn Oct., 1953.
 also 872 R. Fred Hornhardt, shorn Nov., 1953.
 1-873 C. Knight, shorn Oct., 1953.
 874 Rex Thompson, shorn Oct., 1953.

135. *EWE, under 1½ years old (in wool).

- 3-875 M. V. Feuerherdt, shorn Oct., 1953.
 2-876 R. Fred Hornhardt, shorn Nov., 1953.
 877 C. Knight, shorn Oct., 1953.
 1-878 Rex Thompson, shorn Oct., 1953.

CLASS

136. *SOUTHDOWN CHALLENGE CUP presented by THE SOUTHDOWN SHEEP SOCIETY (INC.), ENGLAND.—Best group of one Ram and two Ewes, under 1½ years old, bred by and the property of the exhibitor (Special). Competition is limited to animals entered in the ordinary classes. The Cup will become the absolute property of the exhibitor winning it three times in succession or five times at intervals. The name of the winning exhibitor will be engraved on the Cup each year, and he shall have the right to hold the Cup until just prior to the Show next ensuing. Entry Free. Winners: 1950, Richard A. Hughes; 1951, J. Metcalf and Sons; 1952, Richard A. Hughes; 1953, Comely Banks Stud.

- 879 Comely Banks Stud.
 880 C. A. Dehnert.
 881 M. V. Feuerherdt.
 882 E. W. Ham & Son.
 883 E. F. Hancock.
 884 C. H. Hawkins & Son.
 1-885 Richard A. Hughes.
 886 J. M. McIntosh.
 887 J. W. Maclean.
 888 Rex Thompson.
 889 H. P. Watson & Son.

SOUTHDOWN BREEDERS' PLATE.—A Special Card and Ribbon will be awarded to the most successful exhibitor in Classes 120 to 133 inclusive. Three points will be awarded for a first prize in each numbered class, two points for a second prize, and one point for a third prize, in all cases where the exhibitor is also the breeder of the prize-winning sheep. In the event of a tie, two points will be allotted for Champion awards and one point for Reserve Champion awards.

RICHARD A. HUGHES

A TROPHY VALUED AT £10/10/-, presented by the SOUTHDOWN BREEDERS' ASSOCIATION OF VICTORIA, for the best ram under 1½ years old drawn from sheep entered in the ordinary classes, bred and exhibited by a member of the Southdown Breeders' Association of Victoria. The trophy to be won twice in succession or three times in all before being won outright. The winner's name will be engraved on the trophy each year, and the winner will have the right to hold the trophy until the Show next ensuing.

A TROPHY VALUED AT £10/10/- presented by the SOUTHDOWN BREEDERS' ASSOCIATION OF VICTORIA, for the best ewe under 1½ years old drawn from sheep entered in the ordinary classes, bred and exhibited by a member of the Southdown Breeder's Association of Victoria. The trophy to be won twice in succession or three times in all before being won outright. The winner's name will be engraved on the trophy each year, and the winner will have the right to hold the trophy until the Show next ensuing.

FARMERS!! Don't Miss . . .

MALCOLM  MOORE PTY. LTD.

STAND 174, PLUMMER AVENUE
for FORDSON Tractors and Equipment.

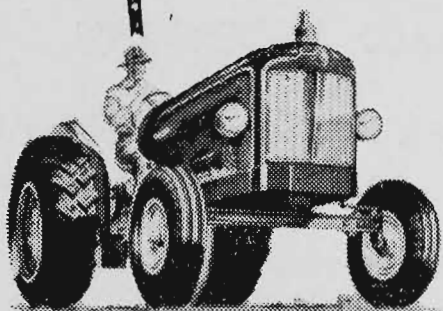

Your New Fordson Major is your investment for the future — built for tough jobs — built for years of trouble-free service, and adaptable as the basic power unit for the "big" jobs on the farm.

Adjustable Wheel Tracks . . . Power Take-off, with choice of two drive elevations . . . Two-speed Belt Pulley . . . Three-point Linkage . . . Fully Adjustable Draw-bar . . . Car-type Controls and many other Farm-right features.

P.F.E.-CROWN

FARM - RIGHT EQUIPMENT FOR EVERY JOB

Let us show you the wide range of P.F.E.-CROWN attachments . . . scoops, rippers, dozers, post borers and diggers, buckrakes, welders, and many other items . . . specially engineered to suit ALL Fordson Majors and give them all-purpose, all-year-round usefulness.

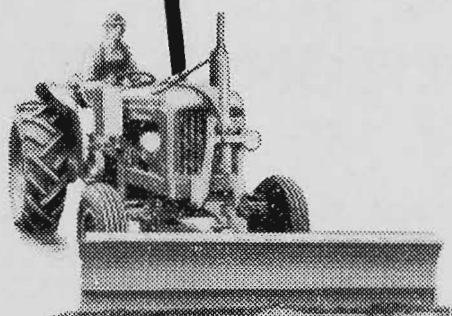

**GARDNER — WORLD'S BEST
DIESEL ENGINE**

Gardner Diesels have earned their world-wide fame by greater fuel economy, long life and dependability. Transport, Marine and Industrial Models are on display.

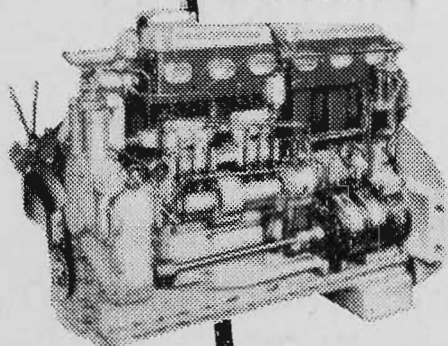

See!

SEE FOR YOURSELF !

Don't miss the Transparent Plastic Tractor. See for yourself the "inner features" which make the New Fordson Major the best Tractor buy.

MALCOLM  MOORE PTY. LTD.

THE FORDSON SPECIALISTS

300 CITY ROAD, SOUTH MELBOURNE

Phone: MX 5821

CHAMPION PRIZES.

CHAMPION SOUTHDOWN RAM, any age—
735 Government Certificate, and Society's Rosette.

RESERVE CHAMPION SOUTHDOWN RAM—
767 Society's Rosette.

CHAMPION SOUTHDOWN EWE, any age—
811 Government Certificate, and Society's Rosette.

RESERVE CHAMPION SOUTHDOWN EWE—
839 Society's Rosette.

Section 38—Corriedales

JUDGE: (Rams), JAMES KELLY, Esq.
(Ewes), J. N. ELLIS, Esq.

STEWARDS: JOHN GUBBINS, Esq.
R. W. PETTITT, Esq.

Prizes.—Ram Classes: First, £4; second, £2; third, £1 (unless otherwise stated).

Ewe Classes: First, £3; second, £1; third, Card (unless otherwise stated).

Entry fee, Members, 10/-; Non-Members, 15/-.

Entries limited to two in each class, from any one exhibitor.

NICHOLAS PTY. LTD manufacturers of High-Potency "VETEMUL" supplying vitamins A and D2, have donated £3/3/- towards the prize money in this Section.

CLASS

137. RAM, 2½ years old and over.

- 1—890 R. H. R. Baker, shorn Sept., 1953.
abs { 891 R. H. R. Baker, shorn Aug., 1953.
892 A. Facey & Sons, bred by M. Carroll & Sons, shorn Aug., 1953.
893 C. H. & S. T. Hawkins, bred by J. Ellis, shorn Sept., 1953.
894 C. H. & S. T. Hawkins, shorn Sept., 1953.
2—895 E. C. L. Head, shorn Aug., 1953.
3—896 Arch E. McIntosh, shorn Sept., 1953.
897 Arch E. McIntosh, shorn Sept., 1953.
898 N. G. Watt, shorn 2/9/53.

138. RAM, 1½ years old and under 2½ years.

- 1—899 R. H. R. Baker, shorn Aug., 1953.
abs { 900 R. H. R. Baker, shorn Aug., 1953.
901 C. H. & S. T. Hawkins, shorn Sept., 1953.
3—902 Arch E. McIntosh, shorn Sept., 1953.
903 Arch E. McIntosh, shorn Sept., 1953.
2—904 Walter Turnbull & Son, shorn July, 1953.
HC 905 N. G. Watt, shorn 2/9/53.

139. RAM, under 1½ years old.

- VHC—906 R. H. R. Baker, shorn Sept., 1953.
abs { 3—907 R. H. R. Baker, shorn Sept., 1953.
HC 908 C. H. & S. T. Hawkins, shorn Oct., 1953.
909 E. C. L. Head, shorn Sept., 1953.
1—910 H. P. Herman, shorn Oct., 1953.
2—911 Arch E. McIntosh, shorn Sept., 1953.
912 Arch E. McIntosh, shorn Sept., 1953.

140. PEN OF 2 RAMS, under 1½ years old.

- 2—913 R. H. R. Baker, shorn Sept., 1953.
914 C. H. & S. T. Hawkins, shorn Oct., 1953.
3—915 E. C. L. Head, shorn Sept., 1953.
4—916 Arch E. McIntosh, shorn Sept., 1953.
917 Mrs. F. M. Swift & Sons, shorn Oct., 1953.



HAVE YOU ASKED ANDERSON'S
for a price on those new farm buildings
you're planning? We think you'll be
very pleasantly surprised.

A. J. ANDERSON & CO.
PTY. LTD.

are the manufacturers of

andac
STEEL BUILDINGS

You can contact Anderson's,
without obligation, at
58-64 CARDIGAN STREET, CARLTON
Phone: FJ 6814

Be Royal Be Regal Be 1st Class

Buy

C
O
R
R
I
E
D
A
L
S



422 Collins Street
Melbourne

CLASS

141. RAM, under 2½ years, closely and evenly shorn.

- 918 R. H. R. Baker, shorn before 2/9/54.
919 R. H. R. Baker, shorn before 2/9/54.
920 H. P. Herman, shorn July, 1954.
921 Arch E. McIntosh, shorn before 2/9/54.
922 Arch E. McIntosh, shorn before 2/9/54.

142. PEN OF 3 RAMS, 1½ years old and under 2½ years old.

- 923 Arch E. McIntosh, shorn Sept., 1953.

143. EWE, any age, with her own lamb at foot.

- 924 R. H. R. Baker, shorn Aug., 1953.
925 C. H. & S. T. Hawkins, shorn Sept., 1953.
926 H. P. Herman, shorn Aug., 1953.

144. EWE, 2½ years old and over.

- 927 R. H. R. Baker, shorn Aug., 1953.
928 R. H. R. Baker, shorn Aug., 1953.
929 C. H. & S. T. Hawkins, shorn Sept., 1953.
930 C. H. & S. T. Hawkins, shorn Sept., 1953.
931 Arch E. McIntosh, shorn Aug., 1953.
932 Arch E. McIntosh, shorn Sept., 1953.

145. EWE, 1½ years old and under 2½ years old.

- 933 R. H. R. Baker, shorn Aug., 1953.
934 R. H. R. Baker, shorn Aug., 1953.
935 C. H. & S. T. Hawkins, shorn Sept., 1953.
936 H. P. Herman, shorn Aug., 1953.
937 Arch E. McIntosh, shorn Sept., 1953.
938 Arch E. McIntosh, shorn Sept., 1953.
939 Walter Turnbull & Son, shorn Oct., 1953.

146. EWE, under 1½ years old.

- 940 R. H. R. Baker, shorn Sept., 1953.
941 R. H. R. Baker, shorn Sept., 1953.
942 A. Facey & Sons, shorn Aug., 1953.
943 C. H. & S. T. Hawkins, shorn Oct., 1953.
944 C. H. & S. T. Hawkins, shorn Oct., 1953.
945 E. C. L. Head, shorn Sept., 1953.
946 H. P. Herman, shorn Oct., 1953.
947 Arch E. McIntosh, shorn Sept., 1953.

147. PEN OF 2 EWES, under 1½ years old.

- 948 R. H. R. Baker, shorn Sept., 1953.
949 C. H. & S. T. Hawkins, shorn Oct., 1953.
950 E. C. L. Head shorn Oct., 1953.
951 Arch E. McIntosh, shorn Sept., 1953.

148. EWE, under 2½ years, closely and evenly shorn.

- 952 R. H. R. Baker, shorn before 2/9/54.
953 R. H. R. Baker, shorn before 2/9/54.
954 H. P. Herman, shorn July, 1954.
955 Arch E. McIntosh, shorn before 2/9/54.

149. *GROUP OF 3 RAMS AND 3 EWES (Special): One Ram and Ewe, 2½ years old or over; one Ram and Ewe, 1½ years old and under 2½ years old, and one Ram and Ewe under 1½ years. Competition for these prizes is limited to exhibits entered in the ordinary classes (Entry Free).

- 956 R. H. R. Baker.
957 R. H. R. Baker.
958 Arch E. McIntosh.

SMALL OWNERS' CLASSES.

Competition in the four classes following is limited to owners of less than 200 registered sheep.

CLASS

150. RAM, 1½ years old and over.

- 959 J. E. Broadbent, shorn Nov., 1953.
 960 J. E. Broadbent, shorn Nov., 1953.
 961 H. P. Herman, shorn Aug., 1953.
 962 J. A. Hynes, bred by G. H. Green, shorn Nov., 1953.
 963 Brian Mann, bred by N. H. Enders, shorn Oct., 1953.
 964 Mrs. F. M. Swift & Sons, bred by A. E. McIntosh, shorn Nov., 1953.

151. RAM, under 1½ years old.

- 965 J. E. Broadbent, shorn Oct., 1953.
 966 H. P. Herman, shorn March, 1954.
 967 J. A. Hynes, shorn Dec., 1953.
 968 Brian Mann, bred by N. H. Enders, shorn Oct., 1953.
 969 Mrs. F. M. Swift & Sons, shorn Oct., 1953.
 970 Mrs. F. M. Swift & Sons, shorn Nov., 1953.

152. EWE, 1½ years old and over.

- 971 J. E. Broadbent, shorn Nov., 1953.
 972 H. P. Herman, shorn Aug., 1953.
 973 J. A. Hynes, shorn Nov., 1953.
 974 Brian Mann, bred by W. R. Venters, shorn Oct., 1953.
 975 Mrs. F. M. Swift & Sons, shorn Oct., 1953.
 976 Mrs. F. M. Swift & Sons, shorn Nov., 1953.

153. EWE, under 1½ years old.

- 977 J. E. Broadbent, shorn Oct., 1953.
 978 H. P. Herman, shorn Oct., 1953.
 979 J. A. Hynes, shorn Dec., 1953.
 980 Brian Mann, bred by W. R. Venters, shorn Oct., 1953.
 981 Mrs. F. M. Swift & Sons, shorn Nov., 1953.
 982 Mrs. F. M. Swift & Sons, shorn Oct., 1953.

THE GUTHRIE PERPETUAL CUP, presented by J. F. GUTHRIE Esq., will be awarded to the most successful exhibitor in the open classes. The Cup will be competed for in perpetuity and the successful exhibitor's name will be engraved on it each year.

Three points will be awarded for a first prize in each numbered class, two points for a second prize, and one point for a third prize, and in the event of a tie, two points will be awarded for a Champion prize, and one point for a Reserve Champion prize.

A. E. MCINTOSH

CHAMPION PRIZES.

CHAMPION CORRIEDALE RAM, any age—Government Certificate, Society's Rosette and Ribbon (presented by THE AUSTRALIAN CORRIEDALE ASSOCIATION (VICTORIAN BRANCH)).

RESERVE CHAMPION CORRIEDALE RAM—Society's Rosette.

CHAMPION CORRIEDALE EWE, any age—Government Certificate, Society's Rosette and Ribbon (presented by THE AUSTRALIAN CORRIEDALE ASSOCIATION (VICTORIAN BRANCH)).

RESERVE CHAMPION CORRIEDALE EWE—Society's Rosette.

Section 39—Fat Lambs

JUDGE: J. T. REYNOLDS, Esq.

STEWARDS: R. N. SCOTT, O.B.E., Esq.
 J. F. RUSSELL SCOTT, Esq.
 A. LESLIE SCOTT, Esq.

Exhibits in this Section must be penned not later than 10 a.m. on Friday, 24th September. Exhibitors wishing to remove alive exhibits on Thursday, 30th September, must do so prior to 10 a.m. on that day. Exhibits left in pens until Friday, 1st October, may only be removed after 12 noon on that day when all sheep exhibits may be removed.

All exhibits in this Section must be the property of the exhibitor at time of entry, and all lambs must be bred by exhibitor.

All exhibits will be weighed separately, and the weights will be displayed on the pens.

Entries limited to two in each class from any one exhibitor.

If intending exhibitors in this section so desire, arrangements will be made for lambs selected from a normal consignment for competition at the 1954 Show to be transported from Newmarket Saleyards to the Show Grounds.

Such lambs should be suitably marked so that they can be identified by the Selling Agents.

Donations toward the prize money in the Fat Lamb Section have been made as under: THE VICTORIAN MEAT EXPORTERS' ASSOCIATION, £5/5/-; WILCOX MOFFLIN LTD., 34 King St., Melbourne, £5; W. ANGLISS AND CO. (Aust.) PTY. LTD., 42 Bourke St., Melbourne, £4/10/-.

Prizes:—First, £5; Second, £2; Third, £1.

Entry fee, Members, 10/-; Non-Members, 15/-.

Particulars of breeding in the following classes to be stated on the entry form.

CLASS

154. PEN OF 3 LAMBS, sired by a Border Leicester ram (bred in a registered flock).

No Entry.

155. PEN OF 3 LAMBS, sired by a Southdown ram (bred in a registered flock).

- 983 A. O. Hancock.
 984 E. F. Hancock.
 985 C. Knight.

156. PEN OF 3 LAMBS, sired by a Dorset Horn ram (bred in a registered flock).

- 986 A. O. Hancock.
 987 E. F. Hancock.
 988 C. H. McDonald & Sons, Pty. Ltd.

157. PEN OF 3 LAMBS, sired by a Ryeland ram (bred in a registered flock).

- 989 P. D. Leyden.
 990 A. G. Watson.
 991 A. G. Watson.

See the New 2½ Litre RILEY PATHFINDER
with its Superb Coachwork, on Display Stand No. 171,
Plummer Avenue, THE ROYAL SHOW !



Pathfinder

OVER 100 B.H.P. — 100 M.P.H.

UNDISPUTED CHAMPION

IN ITS CLASS

ALSO THE SUPERB NEW
1½ LITRE SALOON

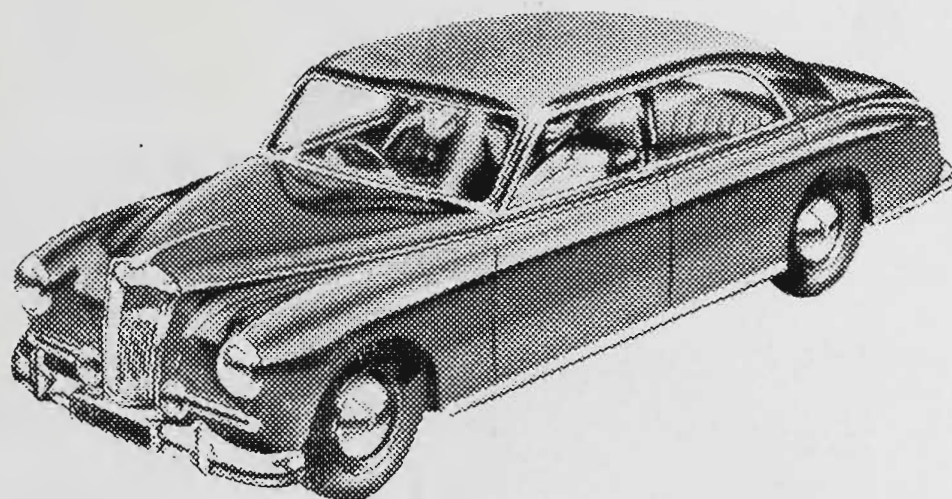

KELLOW-FALKINER PTY. LTD.

206 RUSSELL ST., MELBOURNE FB 2655

HOME LIGHTING PLANTS

32 VOLT

AVAILABLE FOR IMMEDIATE DELIVERY

1000 watt, with 3½ h.p. Rollinson & Tippet petrol engine, with switchboard. £179/10/-.

1250 watt, as illustrated, with 3½ h.p. R. & T. petrol engine complete. £199/10/-.

1500 watt, with 3½ h.p. R. & T. Diesel engine. From £294/10/-.

Heavy Duty 27 pl. 225 amp. Batteries, 32 volt set, pro rata guarantee 2 years. £77/10/-.

Railcar Batteries, 350 amp. hr., for welding, etc.; 32 volts; guaranteed 4 years. £155.

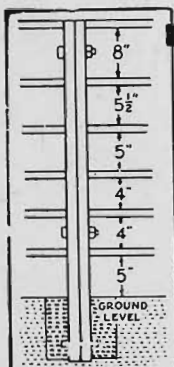

EAMES PATENT

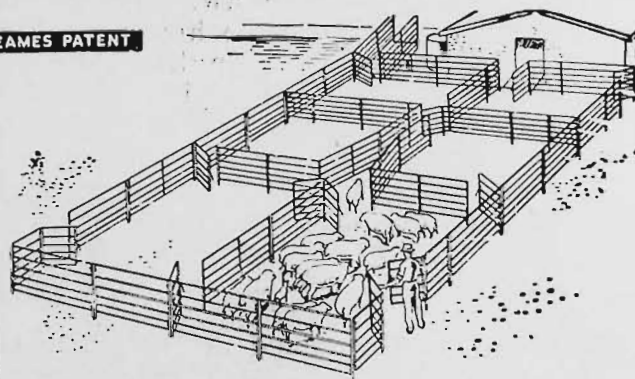

"PREQUILT" SHEEP YARDS

PERMANENT, WHITE ANT-PROOF,
FIREPROOF, WEATHER-RESISTANT

Made of strongly electric welded tubular steel panels, bolted and set in concrete to form a drafting unit to suit any plan. Can be erected in three days by two men. Supplied ex-works, or erected by our workmen on your property.

SEE OUR DISPLAY AT STAND No. 362

(Opposite New Picnic Ground, off Peck Street)

ROYAL AGRICULTURAL SHOW, MELBOURNE

IVAN F. STEBBINS

623 COLLINS STREET, MELBOURNE

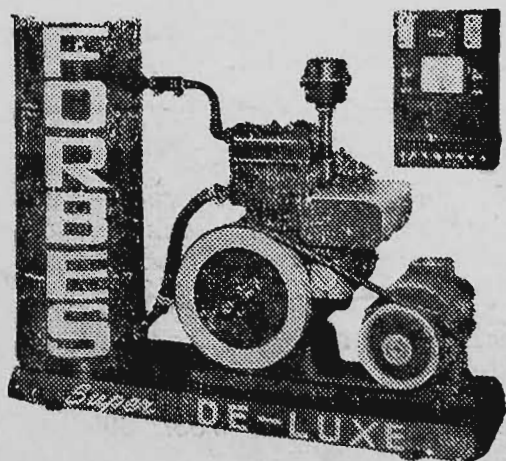

CLASS

158. PEN OF 3 LAMBS, sired by any other pure bred ram (bred in a registered flock). Lambs in the above classes will be weighted and judged alive on Friday, 24th September.

992 Richard Shipp s's Suffolk, d's Border Leicester—Merino Cross.

CHAMPIONSHIP PRIZE FOR BEST CARCASE

—After being judged alive the middle weight lamb in each pen in the above classes will be killed and dressed under supervision of the Stewards, and a Championship Prize of £10/10/- presented by THE AUSTRALIAN MEAT BOARD, 401 Collins St., Melbourne, will be awarded for the best carcase.

Provided suitable refrigerated accommodation is available, the carcasses will be exhibited at the Show Grounds.

A number corresponding with the pen number will be placed on each carcase.

THE ANGLISS PERPETUAL CUP COMPETITION.

159. PEN OF 3 CROSSBRED LAMBS, suitable for export as "freezers"; dressed weights to be from 30 to 40 lbs. Breed of sire and breed or cross of dam to be stated on entry form. £12 towards the prize money in this class is donated by W. ANGLISS AND CO. (Aust.) PTY. LTD.—First prize, £5; second prize, £2; third prize, £1, will be awarded to the three exhibits obtaining the highest points when judged alive at the Show; and £5 £2 and £1 will be awarded to the three exhibits obtaining the highest points when judged dead. The Angliss Perpetual Cup will be held by the exhibitor of the lambs securing first prize in the final judging. The Cup to be held for one year by the winner and returned to the Society prior to the next Show ensuing. Entry fee 15/-, Members 10/-.

CONDITIONS.

The lambs to be penned at the Show Grounds by 10 a.m. on Friday, 24th September. They will be judged alive that day and killed at the works of W. Angliss and Co. (Aust.) Pty. Ltd. on that day, and judged as carcasses there. The lambs will be weighed alive and the weights handed to the judge.

The proceeds from the sale of the carcasses (less charges) will be returned to the exhibitors.

The exhibits will be judged by points on the following scale:—

Points awarded alive:—

Type and general conformation (compact, even body, short legs and neck, level and broad back, with wide flat loin)	15
Back and loins from the neck to the setting of the tail	10
Breech and depth of quarters	10
Evenness of pen as regards matching	10
Value of skin	5
—	50

Points awarded to carcase:—

Correct amount of fat and proportion of lean flesh to fat	15
Back and filling over loins	10
Depth and twist of meat on all four quarters	10
Colour and bloom	10
Weight	5
—	50

Grand Total 100

NOTE.—Exhibitors in the above class are not permitted to bring the dams of the lambs into the Show Grounds.

- 993 J. R. Brown, s's Dorset Horn, d's Cross-bred ewes.
 994 J. R. Brown, s's Dorset Horn, d's Cross-bred ewes.
 995 A. O. Hancock, s's Dorset Horn, d's English Leicester—Merino Cross.
 996 E. F. Hancock, s's Southdown, d's English Leicester—Merino Cross.
 997 C. Knight, s's Southdown, d's Romney Marsh Cross.

Section 40 – Fleeces.

Prizes in All Classes: First, £2; Second, £1; Third, 10/- . Entry Fee, 5/-.

SKIRTED FLEECE CLASSES.

1. Skirted fleece of superfine Merino ram's wool, 74's and/or up.
2. Skirted fleece of superfine Merino ewe or wether's wool, 74's/80's or up.
3. Skirted fleece, fine Merino ram's wool, 70's and/or up.
4. Skirted fleece, fine Merino ewe or wether's wool, 70's or up.
5. Skirted fleece, medium Merino ram's wool, 64's.
6. Skirted fleece, medium Merino ewe or wether's wool, 64's.
7. Skirted fleece, strong Merino ram's wool, 60's and broader.
8. Skirted fleece, strong Merino ewe or wether's wool, 60's and broader.
9. Most stylish three Merino wether's fleeces.
10. Skirted fleece, Corriedale ram's wool—must be from registered Corriedales.
11. Skirted fleece, Corriedale ewe or wether's wool.
12. Skirted fleece, Polwarth ram's wool—must be from registered Polwarth flocks. Note special regulation in reference to Polwarth wool entered in classes 12, 13, 38, 39.
13. Skirted fleece, Polwarth ewe or wether's wool.
14. Skirted fleece, fine comeback wool, 60's up.
15. Skirted fleece, comeback wool, 58's.

CLASS

158. PEN OF 3 LAMBS, sired by any other pure bred ram (bred in a registered flock).

Lambs in the above classes will be weighted and judged alive on Friday, 24th September.

992 Richard Shipp s's Suffolk, d's Border Leicester—Merino Cross.

CHAMPIONSHIP PRIZE FOR BEST CARCASS

—After being judged alive the middle weight lamb in each pen in the above classes will be killed and dressed under supervision of the Stewards, and a Championship Prize of £10/10/- presented by THE AUSTRALIAN MEAT BOARD, 401 Collins St., Melbourne, will be awarded for the best carcass.

Provided suitable refrigerated accommodation is available, the carcasses will be exhibited Show Grounds.

A number corresponding with the pen number will be placed on each carcass.

THE ANGLISS PERPETUAL CUP COMPETITION.

159. PEN OF 3 CROSSBRED LAMBS, suitable for export as "freezers"; dressed weight to be from 30 to 40 lbs. Breed of sire, breed or cross of dam to be stated on entry form. £12 towards the prize money in this class is donated by W. ANGLISS AND CO. (Aust.) PTY. LTD.—First prize, £5; second prize, £2; third prize, £1, will be awarded to the three exhibits obtaining the highest points when judged alive at the Show; and £5 £2 and £1 will be awarded to the three exhibits obtaining the highest points when judged dead. The Angliss Perpetual Cup will be held by the exhibitor of the lambs securing first prize in the final judging. The Cup to be held for one year by the winner and returned to the Society prior to the next Show ensuing. Entry fee 15/-, Members 10/-.

CONDITIONS.

The lambs to be penned at the Show Grounds by 10 a.m. on Friday, 24th September. They will be judged alive that day and killed at the works of W. Angliss and Co. (Aust.) Pty. Ltd. on that day, and judged as carcasses there. The lambs will be weighed alive and the weights handed to the judge.

The proceeds from the sale of the carcasses (less charges) will be returned to the exhibitors.

The exhibits will be judged by points on the following scale:—

Points awarded alive:—

Type and general conformation (compact, even body, short legs and neck, level and broad back, with wide flat loin)	15
Back and loins from the neck to the setting of the tail	10
Breech and depth of quarters	10
Evenness of pen as regards matching	10
Value of skin	5
—	50

Points awarded to carcass:—

Correct amount of fat and proportion of lean flesh to fat	15
Back and filling over loins	10
Depth and twist of meat on all four quarters	10
Colour and bloom	10
Weight	5
—	50

Grand Total 100

NOTE.—Exhibitors in the above class are not permitted to bring the dams of the lambs to the Show.

CLASS 159

AWARDS ALIVE	AWARDS CARCASS
1 ST 997	1 ST 996
2 ND 996	2 ND 995
3 RD 995	3 RD 997
ANGLISS CUP WON BY NO 996.	

First prize, £5; Second, £1; Third, £1. Entry Fee, 5/-.

SKIRTED FLEECE CLASSES.

1. Skirted fleece of superfine Merino ram's wool, 74's and/or up.
2. Skirted fleece of superfine Merino ewe or wether's wool, 74's/80's or up.
3. Skirted fleece, fine Merino ram's wool, 70's and/or up.
4. Skirted fleece, fine Merino ewe or wether's wool, 70's or up.
5. Skirted fleece, medium Merino ram's wool, 64's.
6. Skirted fleece, medium Merino ewe or wether's wool, 64's.
7. Skirted fleece, strong Merino ram's wool, 60's and broader.
8. Skirted fleece, strong Merino ewe or wether's wool, 60's and broader.
9. Most stylish three Merino wether's fleeces.
10. Skirted fleece, Corriedale ram's wool—must be from registered Corriedales.
11. Skirted fleece, Corriedale ewe or wether's wool.
12. Skirted fleece, Polwarth ram's wool—must be from registered Polwarth flocks. Note special regulation in reference to Polwarth wool entered in classes 12, 13, 38, 39.
13. Skirted fleece, Polwarth ewe or wether's wool.
14. Skirted fleece, fine comeback wool, 60's up.
15. Skirted fleece, comeback wool, 58's.

BUNGAREE MERINOS

STUD ESTABLISHED IN 1841

A HIGH-GRADE TEAM OF BUNGAREE STUD RAMS
Will Be Submitted at the
ADELAIDE RAM SALES ON SEPTEMBER 15 AND 16
AND AT THE PERTH (W.A.) SALES ON OCTOBER 8
STUD, SELECTED AND FLOCK RAMS FOR SALE

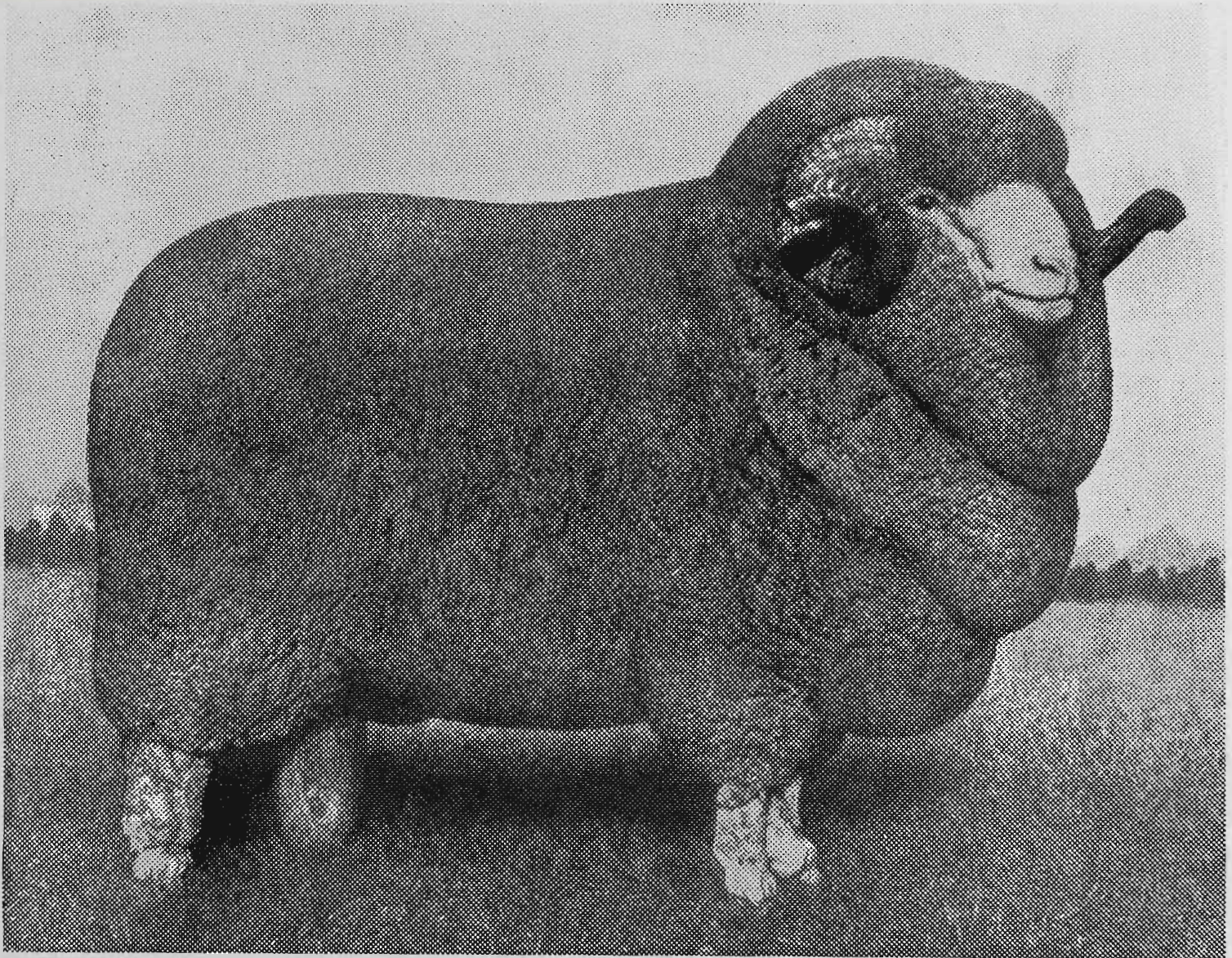

"Stock Journal" Photo.

O.3, a Typical Bungaree Stud Ram, sold for 1,000 guineas at 1952 Sydney
Sales to J. G. Jordan & Sons Pty. Ltd., Cunnamulla, Queensland.

Particulars from the Manager

**R. HAWKER LTD., BUNGAREE, BRINKWORTH,
S.A.**

CLASS

16. Skirted fleece, fine crossbred wool, 56/50's.
17. Skirted fleece, medium crossbred wool, 50's/46's.
18. Skirted fleece, strong crossbred wool, 46's and lower.
19. Skirted fleece of Down wool.
20. Sample of Merino lamb's wool, 70's and finer.
21. Sample of Merino lamb's wool, stronger than 70's.
22. Sample of comeback lamb's wool.
23. Sample of crossbred lamb's wool.

**CLASSES RESTRICTED TO OWNERS OF
LESS THAN 1500 SHEEP**

24. Skirted fleece of fine Merino wool 70's up.
25. Skirted fleece of medium Merino wool, 64's.
26. Skirted fleece of strong Merino wool, 60's.
27. Skirted fleece of Comeback wool, 58's.

UNSKIRTED FLEECE CLASSES

28. Most valuable fleece of superfine Merino ram's wool.
29. Most valuable fleece of superfine Merino ewe or wether's wool.
30. Most valuable fleece of fine Merino ram's wool.
31. Most valuable fleece of fine Merino ewe or wether's wool.
32. Most valuable fleece of medium Merino ram's wool.
33. Most valuable fleece of medium Merino ewe or wether's wool.
34. Most valuable fleece of strong Merino ram's wool.
35. Most valuable fleece of strong Merino ewe or wether's wool.
36. Most valuable fleece of Corriedale ram's wool. Exhibits must have a minimum staple of 4½ inches and a maximum staple of 5½ inches, and the minimum weight of the unskirted fleece to be 18 lbs.
37. Most valuable fleece of Corriedale ewe or wether's wool.
38. Most valuable fleece of Polwarth ram's wool.
39. Most valuable fleece of Polwarth ewe or wether's wool.
40. Most valuable fleece of Romney Marsh wool.
41. Most valuable fleece of Leicester wool.
42. Most valuable fleece of Lincoln wool.
43. Most valuable fleece of comeback wool.
44. Most valuable fleece of crossbred wool.

CHAMPIONSHIP AWARDS

(To be drawn from the general classes.)

AUSTRALIAN CHAMPIONSHIP—rosette and certificate for the most stylish Merino ram's fleece, irrespective of quality.

AUSTRALIAN CHAMPIONSHIP—rosette and certificate for the most stylish Merino ewe or wether's fleece irrespective of quality.

WORLD'S CHAMPIONSHIP—trophy valued at 20 guineas, sash and certificate for the most stylish Merino fleece.

AUSTRALIAN CHAMPIONSHIP—rosette and certificate for the most stylish Corriedale ewe or wether's fleece.

WORLD'S CHAMPIONSHIP—trophy valued at 20 guineas presented by the Australian Corriedale Association (Victorian Branch), sash and certificate for the most attractive Corriedale ram's fleece. The minimum requirements are that the fleeces be of 4½ inches staple and the maximum 5½ inches staple and that the minimum weight of the fleeces, which must be unskirted, be 18 lbs.

AUSTRALIAN CHAMPIONSHIP—rosette and certificate for the most stylish Polwarth ram's fleece.

AUSTRALIAN CHAMPIONSHIP—for the most stylish Polwarth ewe or wether's fleece.

WORLD'S CHAMPIONSHIP—trophy valued at 25 guineas presented by the Polwarth Breeder's Association, sash and certificate for the most attractive fleece from registered Polwarth flocks, the wool to be not less than 4 inches or more than 5 inches in length and the weight of the fleece to be not less than 13 lbs.

AUSTRALIAN CHAMPIONSHIP—trophy valued at 10 guineas, rosette and certificate for the most valuable fleece.

AUSTRALIAN CHAMPIONSHIP—rosette and certificate for the most stylish comeback fleece.

AUSTRALIAN CHAMPIONSHIP—rosette and certificate for the most stylish crossbred fleece.

AUSTRALIAN CHAMPIONSHIP—rosette and certificate for the most stylish sample of lamb's wool.

MOST SUCCESSFUL EXHIBITOR—A trophy valued at 10 guineas will be presented to the Most Successful Exhibitor. Points allotted on the basis of First, 8 points, Second, 5 points, Third, 3 points, Fourth, 1 point. Where points are equal, highest number of first prizes will decide award.



Reg. Trade Mark.

BOONKE

POLLED BOONKE

AND

WANGANELLA

ESTATE

80% of Australia's Merino Studs are related to Boonoke and/or Wanganella Estate.

These
GREAT PARENT STUDS
are pure original Peppin Blood
and will improve your Flock.

Through our
"GET THEM HOME" POLICY
We carry the Insurance on your
Rams in transit from our
property to yours.

All Inquiries to
F. S. FALKINER & SONS
PTY. LTD.,
BOONKE NORTH, WIDGIEWA
N.S.W.

Phone: Urana 15 Telegrams: "URANA"

GRAND CHAMPIONSHIP OF THE WORLD—
trophy valued at 100 guineas, presented
by **WILD'S UNIVERSAL SHEEP**
CRADLE-CRUSH PTY. LTD., a sash and
certificate will be presented to the owner
exhibiting the fleece showing the most
stylish characteristic quality, of any breed
or cross breed.

REGULATIONS

Entries Close 12 Noon on Saturday, 4th September, 1954.

All exhibits must be in the hands of the Secretary before 12 noon on Wednesday, 8th September.

Exhibitors are reminded that the Society's General Regulations apply to all Sections of the Show and that the Special Regulations hereunder apply to this section only and are merely supplementary to the General Regulations.

Exhibitors must attach a tag showing name and address and class number to each fleece and also to the wrapping used.

If exhibits are sent by rail, address to the Secretary (Wool Exhibition), Royal Agricultural Society of Victoria, Spencer Street Railway Station, Melbourne, Vic.

All exhibitors are requested to include precise instructions, as to the desired method of disposal at the conclusion of the Show. The Society will re-pack and re-address or deliver exhibits to any nominated authorised Wool Broker in Melbourne or Geelong if so instructed, or re-address to place of origin. In this regard no responsibility will be accepted for loss or damage in transit.

All entries must be accompanied by the full entry fee.

Exhibits in Classes 1 to 27 are to be skirted and prizes in these classes will be awarded to fleeces valued at the highest price per lb.

Exhibits in Classes 28 to 44 are to be unskirted and have belly wool attached, locks are not to be included. Prizes in these classes will be awarded to the most valuable fleeces.

The Judges will transfer any fleece to the class to which it rightfully belongs and reserve the right to skirt or re-skirt any fleece.

Any fleece entered in previous competition will be accepted if accompanied by a score card signed by the steward in charge of the competition at which the fleece was exhibited.

Fleeces, which in the opinion of the Judges are overgrown, will be valued as such.

Polwarth fleeces entered in classes 12, 13, 38 and 39 are not eligible to compete for the world's championship Polwarth fleece unless the exhibit has a minimum length of 4 inches and a maximum length of 5 inches and the fleece to weigh not less than 13 lbs. Fleeces not meeting these requirements are eligible to compete in the general classes and for the most stylish fleece championships.

As an indication to exhibitors any fleece entered in general classes is eligible to win the Grand Championship of the World and all fleeces

irrespective of their position in the general classes will be considered for selection.

The winning fleece may be unplaced in its Class and carry faults such as burr or dust caused by climatic conditions and may be of any breed or cross breed but will be selected because it displays the most stylish characteristic quality of its type.

All fleeces are to be shorn from sheep that are the bona fide property of the exhibitor.

All enquiries regarding this section should be addressed to R. L. BATTEN, Box 21, P.O., Whittlesea, Vic., who has been appointed as Organiser of this Section of the Wool Exhibition.

Section 41 – Sheep Shearing.

CLASS

45. **LEARNERS' COMPETITION.** Special Prizes, £50 (of which £40 is presented by Sir William Angliss). First prize, £25; Second Prize, £15; Third Prize, £10. Entry fee, 10/-.
46. **THE VICTORIAN SHEARING CHAMPIONSHIP COMPETITION.** Special Prizes, £100. First Prize, £60 and Victorian Championship Sash; Second Prize, £25; Third Prize, £10; Fourth Prize, £5. Entry fee, £5. Entrants who compete will be refunded £4 of their Entry fee.
47. **THE GRAZCOS AUSTRALIAN SHEARING CHAMPIONSHIP,** Special Prizes valued at £400, donated by GRAZCOS CO-OPERATIVE LTD., 90 WILLIAM ST., MELBOURNE and medals valued at 100 guineas donated by the AUSTRALIAN WOOL BUREAU. First Prize, £250 and gold medal, valued at 80 guineas, and the Australian Championship sash; Second Prize, £100, silver medal valued at 20 guineas and special sash; Third Prize, £40; Fourth Prize, £10. Entry Free.

RULES AND CONDITIONS OF COMPETITIONS.

1. Competitors in both Championships (Classes 46 and 47), must be members of the Australian Workers' Union.
2. The Learners' Competition is restricted to "Learners" as defined in the Shearers' Award.
3. All competitors or their nominated representative must attend the official draw at 9 a.m. on the day they are to compete.
4. Each entry to be made on the correct form and forwarded to the Secretary, Royal Agricultural Society of Victoria, Temple Court, 422 Collins Street, Melbourne, C.I.
5. Entry fee must accompany each entry.
6. Late entries will be accepted for the Australian Championship from any competitors who are placed First, Second or Third in any State Championships held after the closing of entries on 4th September.
7. In the Australian Championship, the Society reserves the right, after consultation with

the Australian Workers' Union to select from the entrants sufficient shearers to ensure a representative competition.

8. Should the number of entries in competitions other than the Australian Championship be considered excessive, the Society reserves the right to reduce the number by ballot.
9. Competitors will be required to shear such sheep as determined by the Judges and Stewards.
10. Competitors will be awarded the maximum points—20—for a minimum time to be decided by the Stewards prior to the commencement of the contest and after inspection of the sheep. Points for speed will be deducted from competitors who take longer than the agreed minimum. No extra points will be awarded for those shearing faster than the minimum, the emphasis of the competition being on good shearing rather than speed.
11. Sheep will be graded as evenly as possible and will be numbered and drawn for.
12. The Society will supply HAND PIECES.
13. Competitors must supply their own combs and cutters. Only standard gauge combs with a maximum width of 2½ inches allowed.
14. Sheep must be carried from pen and not "legged" on to the board.
15. No outside assistance will be allowed any competitor, and any breach of this Rule will entail immediate disqualification.
16. The Judge will have power to retire any competitor at any time at his discretion.
17. The competitions will be judged on points, as under:—

	Points.
Style, handling, and control of sheep	15
Absence of skin cuts	25
Absence of second cuts and wool left on sheep	25
Condition and position of fleece at finish	5
Workmanship ..	10
Speed ..	20
Total ..	100

DATES OF COMPETITIONS.

VICTORIAN CHAMPIONSHIP.—Friday, 24th and Saturday, 25th September, at 10 a.m. Competitors must indicate when making their entries the day they will be available to compete.

LEARNERS. — Tuesday, 28th September, at 10 a.m.

THE GRAZCOS AUSTRALIAN CHAMPIONSHIP.—Friday, 1st and Saturday, 2nd October, at 10 a.m. Competitors must indicate when making their entries the day they will be available to compete.

SPECIAL NOTE.—All Competitors or their nominated representative must attend the official draw at 9 a.m. on the day they are to compete.

irrespective of their position in the general classes will be considered for selection.

The winning fleece may be unplaced in its Class and carry faults such as burr or caused by climatic conditions and may be of breed or cross breed but will be selected because it displays the most stylish characteristic lity of its type.

All fleeces are to be shorn from sheep that the bona fide property of the exhibitor.

All enquiries regarding this section should be addressed to R. L. BATTEN, Box 21, Whittlesea, Vic., who has been appointed Organiser of this Section of the Wool Exhibition.

Section 41 – Sheep Shearing.

CLASS

45. LEARNERS' COMPETITION. Special Prizes, £50 (of which £40 is presented by Sir William Angliss). First prize, £15; Second Prize, £10. Entry fee, 10/-.
46. THE VICTORIAN SHEARING CHAMPIONSHIP COMPETITION. Special Prizes, £100. First Prize, £60 and Victorian Championship Sash; Second Prize, £10; Third Prize, £5. Entry fee, £5. Entrants who compete will be refunded £4 of their Entry fee.
47. THE GRAZCOS AUSTRALIAN SHEARING CHAMPIONSHIP, Special Prize valued at £400, donated by GRAZCOS OPERATIVE LTD., 90 WILLIAM MELBOURNE and medals valued at guineas donated by the AUSTRALIAN WOOL BUREAU. First Prize, £250 gold medal, valued at 80 guineas, and Australian Championship sash; Second Prize, £100, silver medal valued at guineas and special sash; Third Prize, £40; Fourth Prize, £10. Entry Free.

RULES AND CONDITIONS OF COMPETITIONS.

1. Competitors in both Championships (Classes 46 and 47), must be members of the Australian Workers' Union.
2. The Learners' Competition is restricted to "Learners" as defined in the Shearers' Award.
3. All competitors or their nominated representative must attend the official draw at 9 a.m. on the day they are to compete.
4. Each entry to be made on the correct form and forwarded to the Secretary, Royal Agricultural Society of Victoria, Temple Court, 422 Collins Street, Melbourne, C.I.
5. Entry fee must accompany each entry.
6. Late entries will be accepted for the Australian Championship from any competitors who are placed First, Second or Third in any State Championships held after the closing of entries on 4th September.
7. In the Australian Championship, the Society reserves the right, after consultation with

the Australian Workers' Union to select from the entrants sufficient shearers to ensure a representative competition.

SECTION 41. SHEEP SHEARING CLASS 45.

1ST JOHN ALLEN
2ND W. MCL. GREAVES
3RD L. DEAN.

CLASS 46.

1ST KEV SARRE 347 PTS
2ND DON RYE 346 PTS
3RD IAN MCKENZIE 338 PTS
4TH F. JARVIS 336½ PTS
5TH H. STORM 317½ PTS
6TH W. HUTCHINSON 308 PTS

CLASS 47.

1ST KEV SARRE 341½ PTS
2ND GEO CUMMING 312 PTS
3RD A.V. PARKES 292 PTS
4TH D.M. RYE 291 PTS
5TH H. SALTER
6TH T. W. ATTS

CLASS 47.A.

BEST SHEARER WORKPOINTS ONLY
1ST G CLARKE.

Total 100

DATES OF COMPETITIONS.

VICTORIAN CHAMPIONSHIP.—Friday, 24th and Saturday, 25th September, at 10 a.m. Competitors must indicate when making their entries the day they will be available to compete.

LEARNERS. — Tuesday, 28th September, at 10 a.m.

THE GRAZCOS AUSTRALIAN CHAMPIONSHIP.—Friday, 1st and Saturday, 2nd October, at 10 a.m. Competitors must indicate when making their entries the day they will be available to compete.

SPECIAL NOTE.—All Competitors or their nominated representative must attend the official draw at 9 a.m. on the day they are to compete.

AUSTRALIAN MERCANTILE



LAND & FINANCE CO. LTD.

INCORPORATED IN ENGLAND

122 William Street, Melbourne. Telephone: MU 9211. Telegrams: AMLANDFCOY.

★ Stud Stock Specialists. ★ Fat, Store Stock and Property Salesman.

★ General Merchandise for the Man on the Land.

SHOW VISITORS: Our Stud Stock Advisers are in attendance at the Showground.

Country visitors will be cordially welcomed in our building situated in
LENNOX AVENUE, ADJOINING SHEEP PAVILION

BRANCHES:

Wagga, Henty, Hay, Corowa, Deniliquin, Swan Hill, Wodonga, Wangaratta, Benalla, Euroa, Violet Town, Mansfield, Alexandra, Yea, Seymour, Korumburra, Leongatha, Bairnsdale, Maffra, Stratford, Traralgon, Sale, Morwell.

SUBSIDIARY COMPANY:

S. E. Land & Mercantile, Mt. Gambier, Naracoorte and Millicent.

VISIT STAND 84A BRUNTON AVENUE - - - ROYAL SHOW

**SEE OUR RANGE
OF ENGINES**

In Petrol from 3 h.p.
to 40 h.p., and in
Diesel from 3 h.p.
to 200 h.p.

"J.A.P."

"PETTER"

"NEWAGE"

"ROSEBERY"

"PENGUIN"

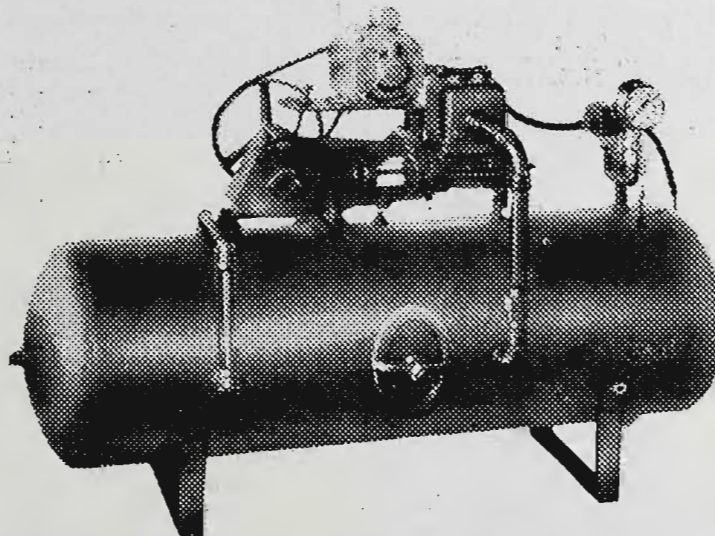

"RIVERSIDE"
CENTRIFUGAL
PUMPS,
 $\frac{3}{4}$ " to 12"

PISTON AND POWER
PUMPS.

Pumps of High Per-
formances for All
Duties.

C. & S. AUTOMATIC PRESSURISED WATER SYSTEM
A Private Water Supply at City Pressure

CALL AND SEE THE "CAMERLITE" AUTOMATIC HOME LIGHTING SET
In Operation on Stand 84A

CAMERON & SUTHERLAND LIMITED,
RIVERSIDE AVENUE, SOUTH MELBOURNE, S.C.4 - Phone: MB 4451

Index to Exhibitors in Sheep Section

- ADAMS, S. H., 18 McCracken Avenue, Donald—519, 594.
 Allen, H. J., Cunliffe, S.A.—426, 439, 440, 463, 477, 494, 495, 570, 571.
 Anderson, T. J., "Cambridge," Merrigum—641, 656, 662, 665, 674, 687, 694, 710, 713, 722, 723.
 BAKER, R. H. R., "Boooloola," Baringhup—890, 891, 899, 900, 906, 907, 913, 918, 919, 924, 927, 928, 933, 934, 940, 941, 948, 952, 953, 956, 957.
 Beer, Wilson G. J., & Sons, "The Wattles," Nanneella South, via Rochester—108, 123, 124, 146, 147, 161, 162, 174, 183, 190, 204, 205, 223, 232.
 Bradshaw, A. S., Monavale, Ladysmith, N.S.W.—520, 572, 595.
 Broadbent, J. E., Harcourt—959, 960, 965, 971, 977.
 Brown, J. R., "Woodside," Myrniong—993, 994.
 CAMPBELL, A. & P., "Ardroy," Mardan, via Leongatha—745, 869.
 Christie, J. A., "Garvald Vale," Byaduk North—31, 32, 33, 36, 37, 38, 40, 42, 43, 44.
 Coats, V., & Son, Private Bag 19, Donald—98, 125, 148, 163, 175, 184, 206, 233, 244, 249, 521, 596, 597.
 Comely Banks Stud, Cora Lynn—735, 746, 747, 769, 787, 801, 809, 818, 829, 847, 859, 879.
 Couzner, A. T., 88 Anderson Street, Warracknabeal—191, 192, 207, 208, 224, 225, 234, 235, 250.
 DAWKINS, A. M., & Son Limited, "Euro Gardens," Gawler River, S.A.—417, 427, 441, 442, 464, 478, 496, 497, 522, 535, 544, 557, 573, 598.
 Dawkins, W. J., Newbold Limited, "Newbold," Gawler River, S.A.—418, 428, 443, 465, 479, 498, 523, 536, 545, 558, 574, 599.
 Dehnert, C. A., "Fernhill," Ballan—736, 748, 749, 770, 788, 789, 810, 830, 831, 848, 855, 860, 880.
 Drummond, K. A. Talgarno Park, Wodonga—630, 642, 657, 666, 675, 679, 684, 688, 695, 704, 714.
 FACEY, A., & Sons, "Blue Gum Park," Millicent, S.A.—892, 942.
 Feuerherdt, M. V., Sunnyside, Rand, N.S.W.—750, 771, 780, 790, 832, 861, 870, 871, 875, 881.
 Fogarty & Blackwell, "Dunalister," Oaklands Junction—45, 46, 52, 53, 65, 71, 72, 82, 83, 91.
 French, Tas., & Son, Glenalan, Whitmore, T.—631, 632, 643, 680, 689.
 GADSDEN, N. C., Red Hill—274, 275, 286, 294, 295, 308, 315, 316, 326, 327, 338, 339, 352, 353, 366, 384.
 Glasson, W. R., Gamboola, Molong, N.S.W.—256, 262, 263, 276.
 HALL, G. R., & Son, "Moola," Neimur Bridge, via Swan Hill—109, 110, 126, 127, 149, 164, 165, 176, 193, 209, 210, 226, 236, 237.
 Ham, E. W., & Son, Goorambat—612, 614, 615, 616, 621, 624, 625, 751, 752, 772, 791, 792, 833, 849, 882.
 Hancock, A. O., Box 77, Warracknabeal—983, 986, 995.
 Hancock, E. F., Box 77, Warracknabeal—729, 737, 742, 753, 754, 773, 781, 793, 802, 811, 819, 820, 834, 835, 850, 856, 862, 883, 984, 987, 996.
 Harrison, C. A. & L. C. V., "Norley," Longford, T.—54, 55.
 Hart, C. M., & Co., Two Wells, S.A.—429, 444, 466, 480, 499, 537, 546, 559, 575.
 Hart, Les. R., "Glen Devon," Two Wells, S.A.—430, 445, 467, 481, 524, 547, 560, 576, 588, 600.
 Hawkins, C. H., & Son, "The Pines," Shepparton—611, 613, 617, 618, 619, 620, 622, 623, 626, 730, 731, 738, 743, 755, 756, 774, 782, 794, 795, 803, 804, 812, 813, 821, 822, 836, 837, 851, 857, 863, 864, 884.
 Hawkins, C. H. & S. T., Springfield, Finley, N.S.W.—893, 894, 901, 908, 914, 925, 929, 930, 935, 943, 944, 949.
 Hawkins, K., "Springfield," Finley, N.S.W.—431, 446, 447, 468, 482, 500, 525, 526, 538, 539, 548, 549, 561, 562, 577, 578, 589, 601, 602.
 Haywood, Dr. A. R., Bittern—527, 603.
 Head, E. C. L., Box 50, Seymour—895, 909, 915, 945, 950.
 Heazlewood, H. R., & Sons, Whitmore, T.—128, 211.
 Herman, H. P., "Marma Glen," Rosebud—910, 920, 926, 936, 946, 954, 961, 966, 972, 978.
 Hewitt, Fred G., Box 178, Warracknabeal—111, 129, 130, 150, 166, 177, 194, 212, 213, 227, 238.
 Hodge, Henry H., "Emoh Ruu," P.O. Box 21, Mansfield—99, 112, 131, 151, 178, 185, 195, 214, 228.
 Holman, J. C., Paskeville, S.A.—419, 448, 449, 469, 483, 501, 502, 550, 563, 579.
 Hornhardt, R. Fred, "Valfred" Stud, Freeling, S.A.—757, 838, 872, 876.
 Hose, C. J., Cobrico—264, 296, 328, 340, 354, 375, 377.
 Hosking, G. F. E., & Sons, Private Bag, Kerang—100, 101, 113, 114, 132, 133, 152, 153, 167, 168, 179, 186, 187, 196, 197, 215, 216, 229, 239.
 Hughes, Richard A., Jessiefield, Longford, T.—758, 759, 775, 783, 796, 797, 823, 839, 852, 885.
 Hynes, J. A., Box 47, Stanhope—962, 967, 973, 979.
 JEFFREY, Mrs. M., Oaklands, Ventnor, Phillip Island—102, 134, 180, 198, 217, 240, 245, 251.
 Jones, W. A., Private Bag, Geelong—135, 218, 219, 246, 252, 253.
 KELLY, W. S., & Son, Tarlee, S.A.—450, 451, 470, 484, 503, 504.
 King, R. R., & Son, 24 Craig Avenue, Warracknabeal—115, 116, 136, 137, 154, 169, 170.
 Knight, C., Private Bag, Echuca—732, 739, 760, 776, 784, 840, 873, 877, 985, 997.
 LEYDEN, P. D., "Leighavon," Merrigum—644, 658, 696, 705, 989.
 Lilford, T. J., "Warrawee," Merrigum—645, 667, 690, 697, 715.
 Luke, K. G., "Deepfields," Romsey—420, 432, 433, 452, 453, 471, 485, 505, 506, 528, 540, 551, 552, 564, 580, 590, 604.
 Lyne, John, Eskdale, Powranna, T.—56, 57, 66, 73, 84, 92.
 McCORMACK, M., & Sons, Mt. Battery, Mansfield—103, 117, 118, 138, 139, 155, 181, 188, 189, 199, 200, 220.
 McDonald, C. H., & Sons Pty. Ltd., "Rosevale," Koondrook—988.
 McIntosh, Arch. E., 9 Wallis Street, Horsham—896, 897, 902, 903, 911, 912, 916, 921, 922, 923, 931, 932, 937, 938, 947, 951, 955, 958.
 McIntosh, J. M., Boorganna, Nar Nar Goon—733, 740, 761, 762, 777, 785, 798, 805, 806, 814, 815, 824, 825, 841, 842, 886.
 McIntosh, John, & Son Pty. Ltd., "Burnwood," Merrigum—627, 628, 636, 646, 647, 659, 663, 668, 676, 681, 685, 691, 698, 699, 706, 711, 716, 724.
 McKenna, J. H., Kelvin Grove, Tatura—140, 141, 156, 157.
 McLachlan, Hon. A. J., "Mill Park," South Morang—104, 105, 119, 120, 142, 143, 158, 171, 201, 202, 221, 230, 241, 247, 248, 254, 255.
 Maclean, J. W., "Eversleigh," Howlong Road, Corowa, N.S.W.—763, 778, 843, 853, 865, 887.
 McLean, Miss Lyla I. E., "Belford," Sunny Brook Farm, Scotts Creek, via Camperdown—764, 765, 844.
 McMillan, W. N., "Woodhurst," North Mooropna—47, 58, 59, 67, 74, 75, 85, 86, 93.
 Mann, Brian, Box 36, Stanhope—963, 968, 974, 980.
 Manton, Ivor, Monegeeta—257, 265, 266, 277, 278, 287, 288, 297, 309, 317, 329, 341, 342, 355, 367, 368, 380, 385.
 Martin, W. S., "Balmoral," Sandy Creek, S.A.—421, 434, 435, 454, 455, 472, 486, 507, 508, 529, 541, 565, 581, 591, 605.
 Meaklim, R. H., Mooropna North—258, 259, 267, 268, 279, 280, 289, 298, 299, 310, 311, 318, 319, 330, 331, 343, 344, 356, 357, 369, 381, 386.
 Moresi, Fred D., "Belle Vue," Terraptee—106, 107, 121, 122, 144, 145, 159, 160, 172, 173, 182, 203, 222, 231, 242, 243.
 Morrish, Ian J., "Bardia," Blampied—1, 2, 4, 6, 7, 10, 13, 15, 16, 18, 19, 21, 22, 24, 25, 29.
 NORMAN LODGE FARM, Mt. Eliza—260, 269, 270, 281, 282, 290, 300, 301, 312, 320, 321, 332, 333, 345, 346, 358, 359, 370, 382, 387.
 PODGER, Norman C., Box 70, Camperdown—34, 35, 39, 41.
 Porter, Stanley W., "Myndarra," Orford, V.—393, 404, 405, 409.
 RILEY, L. N., "Benleigh," Curlewis, via Geelong—487, 509, 530, 582, 606.

SAUNDERS, A. F., "Spion Kop," Kilmore East—48, 49, 60, 68, 76, 77, 87, 94.
 Serjeant, I. T. & M. E., c/o. Box 9, Merrigum—648.
 Sharrad, E. J., Arthurlton, S.A.—390, 394, 395, 398, 401, 406, 410, 411, 414.
 Shipp, Richard, P.B. Kerang—389, 391, 392, 396, 397, 399, 400, 402, 403, 407, 408, 412, 413, 415, 416, 992.
 Swift, Mrs. F. M., & Sons, Roseview Stud Farm, Malmesbury—917, 964, 969, 970, 975, 976, 981, 982.
 Syme, O. J., "Bolobek," Macedon—271, 283, 302, 322, 334, 347, 360.

TAILFORD, Miss Norma, Coomboona, via Mooroopna—61, 62, 78, 79, 88, 95.
 Thomas, J. A., "Rosewood," R.M.B.4, Mulwala, N.S.W.—423, 474, 531, 610.
 Thompson, Rex., Tallygaroopna—767, 799, 807, 816, 826, 845, 866, 874, 878, 888.
 Thomson, W. & E. Roberts, "Table Cape Farm," Wynyard, T.—422, 436, 437, 456, 457, 473, 488, 510, 511, 566, 583, 766.
 Torrumbarry Estate Co. Pty. Ltd., Echuca—424, 489, 512, 532, 607.
 Turnbull, Walter & Son, "Woodhall," Wedderburn—727, 728, 904, 939.
 Tyack, A. F., "Avalon," Yalca South—633, 649, 660, 669, 700, 707, 717.

WADELTON, D., Dalblair, Girgarre—634, 637, 650, 651, 661, 670, 677, 701, 708, 718, 719, 725.
 Wadelton, J. A. J., "Ellimatta," Box 24, Terang—458, 475, 490, 513, 533, 542, 553, 567, 584, 592, 608.
 Walsh, H. R., & Son, "The Laurels," Mt. Barker, S.A.—50, 51, 63, 64, 69, 70, 80, 81, 89, 90, 96, 97.
 Watson, A. G., "Woorilla," Box 20, Kyabram—638, 652, 682, 692, 702, 709, 720, 726, 990, 991.
 Watson, H. P., & Son, Echuca Park, Echuca—303, 348, 361, 378, 459, 491, 514, 534, 568, 585, 609, 734, 741, 744, 768, 779, 786, 800, 808, 817, 827, 828, 846, 854, 858, 867, 868, 889.
 Watt, N. G., Box 2, Rainbow—898, 905.
 Whiteley, Brian A., "Merndale," Pakenham—629, 639, 653, 664, 671, 678, 683, 686, 693, 703, 712, 721.
 Williamson Bros., Lochinver, Carisbrook—3, 5, 8, 9, 11, 12, 14, 17, 20, 23, 26, 27, 28, 30.
 Wills, N. H., & Mrs. S. Kent, Box 140, Minyip—460, 461, 476, 492, 515, 516, 543, 554, 555, 569, 586, 593.
 Wilson, Rex H., "Kismet" Stud, Howlong, N.S.W.—425, 438, 462, 493, 517, 518, 556, 587.
 Wood, John M., & Son, Markwood—291, 304, 305, 323, 335, 349, 362, 363, 371, 374, 376, 379.
 YELLAND, Howard W., "Glentrevor," Newlyn—261, 272, 273, 284, 285, 292, 293, 302, 307, 313, 314, 324, 325, 336, 337, 350, 351, 364, 365, 372, 373, 383, 388.
 Young, Harold D., "Murroa," Hamilton—635, 640, 654, 655, 672, 673.

PIGS

Entries are accepted on the distinct understanding that stock may not be removed from the Show Grounds until after 1 p.m. on Friday, 1st October. Pigs entered in Sections 42 to 47 must be penned not later than 12 noon, on Wednesday, 22nd September.

Entries will only be received subject to the rules and regulations of the Society and the decisions of the Council. All exhibits must be the bona fide property of the exhibitor.

No exhibit may be entered in more than one ordinary class. Throughout the schedule special classes are denoted with a star (*).

The Council reserves the right to reject at any time any entry or prohibit any person or animal from competing in any class.

When a Special Prize is not in a numbered class, a separate entry is not required. No entry can be changed after entries close.

All entries must be made in writing on forms supplied by the Society. Entries for the Pig Sections must be in the hands of the Secretary, at his office, Temple Court, 422 Collins Street, Melbourne, on or before 12 noon on Saturday, 24th July. Entry fee must accompany each entry.

Entry tickets will be issued about a week before the Show opens. The entry ticket of each exhibit shall state the number of its pen, which shall correspond with its number in the official catalogue, and if the pen be not occupied by such exhibit by 12 noon on Wednesday, 22nd September, the accommodation reverts to the Society. The entry ticket must be produced at the gate, when it will admit the exhibit and attendant to the grounds. It must be retained, and again produced when the exhibit leaves the yards.

Attendants' passes will be issued by the Secretary at the Show Grounds after 10 a.m. on Wednesday, 15th September, 1954.

In order to prevent the non-exhibition of animals which have been entered for the Show, thus causing unnecessary preparations, expense and disarrangement of the Show Yard, any person making an entry may be fined the sum of £1 for each entry of pigs not exhibited, unless a certificate under the hand of the Exhibitor or his authorised agent be lodged with the Secretary of the Society before the day of the Exhibition, certifying that such non-exhibition is caused by—(1) the death of the animal or animals; (2) contagious or infectious diseases (confirmed by the explanatory certificate of a veterinary surgeon); or (3) by its becoming ineligible for the class in which it has been entered, or other reasonable cause. In addition to the fine aforesaid the Council may debar the entrant from taking part in any future exhibition by the Society.

The Owner or Exhibitor of any exhibit disapproved of as an exhibit by the Council of the Society, must, immediately upon notice to that effect, remove such exhibit from the Society's Grounds. The Council reserves the right to decline to receive entries in future years from any person who exhibits stock that is not up to a satisfactory standard, that is not exhibited in reasonable Show condition, or that is not given proper attention during the Show.

Exhibitors must keep the stalls allotted to their animals clean and give proper attention to their stock right throughout the Show.

Any exhibitor or his employee putting manure out of a pen, or putting out a trough, or cleaning out an alley way after 8 a.m. on a Show day shall be liable to a fine of ten shillings.

No advertisement or notice (except by permission of the Council) is permitted on any stall or building.

The General Regulations and regulations appearing at the heading of each section and the conditions on the entry form also form part of the conditions of entry.

Age of all pigs to be calculated to 15th September in each year. The Society's veterinary surgeon's decision shall be final on all matters regarding age. Exhibitors may be disqualified and debarred from further competition for any breach of regulations regarding the age of exhibits.

In Sections 42 to 47 (inclusive) all exhibits over the age of four months must be registered in an approved Herd Book. Pigs in classes under the age of four months must be from litters notified in accordance with the Rules of the Australian Pig Society. In the Classes for sows with litters, the sire of the litter must also be registered, and the litter must have been duly recorded.

For particulars of registration in the Australian Pig Herd Book, apply to the Secretary, Australian Pig Society, Temple Court, 422 Collins Street, Melbourne.

Pigs not registered prior to 15th July will only be permitted to be entered for the Show on payment of double entry fees.

Exhibitors must be financial members of the Australian Pig Society, whose herds must be accredited as Brucellosis-free by the Department of Agriculture.

All sows 9 months old or over must be in pig or have produced a recorded litter within 9 months prior to 15th September, 1954. The date of birth of such recorded litter must be stated on the entry form.

All boars over 12 months old must have had their tusks cut back to gum level one week prior to the Show, and the Superintendent is empowered to remove from the Show Grounds any boar whose tusks have not been cut.

The Registered Herd Book numbers of all exhibits and of the sires and dams of exhibits must be stated on entry form.

Entries are limited to two in each class from any one exhibitor, in whose name the exhibits must be registered in the Herd Book.

Exhibitors must make a statutory declaration that their entries are true and correct in every particular, that their exhibits are eligible for entry according to the conditions specified, and subject to the Rules, Regulations and By-laws of the Society, and that their exhibits, and the holding or holdings on which such exhibits were kept, have been free from swine fever for 12 months prior to the date of entry.

Judges shall give consideration to sows entered in the "Sow and Litter" Classes when making Champion and Reserve Champion awards.

No sow (other than those entered in the sow and litter classes) will be permitted to be exhibited with a litter.

Any boar, entered in the breeding classes, not deemed to be completely entire by the Society's Veterinary Surgeons may not compete or be offered for sale on the Show Grounds.

Several feed sheds are available for exhibitors in the Pig Section. On application to the Secretary, sheds will be reserved. Charge, 12/6 each, during the currency of the Show. Ten extra large sheds beyond the end of the Pig Pavilion, each fitted with four sleeping bunks, may be reserved on payment of £1/10/- each.

No pig shall be transferred from its numbered pen without the sanction of the Superintendent.

All pigs entered in the stud classes will be paint branded with exhibit numbers.

TRUCKS, TRANSPORTS AND CARAVANS.

EXHIBITORS PLEASE NOTE that it is a condition of entry that motor vehicles, including trucks and stock transports, will not be permitted to remain on the Show Grounds after unloading. They must be removed immediately, and will not be re-admitted until after 12 noon on Friday, 1st October.

Caravans will not be admitted to the Show Grounds.

PRIZE MONEY.

Sow and Litter Classes: First, £8; Second, £4; Third, £2.

Over 9 months Classes: Boars: First, £5; Second, £3; Third, £1. Sows: First, £4; Second, £2; Third, £1.

Over 6 months and not over 9 months Classes: Boars: First, £4; Second, £2; Third, £1. Sows: First, £3; Second, £2; Third, £1.

Not over 6 months Classes: First, £3; Second, £2; Third, £1.

In Sow and Litter classes the prize money will be altered as under:

Where entries received are over 6 but not over 10, £3 will be added to the 1st, 2nd, and 3rd prizes and a 4th prize of £3 provided.

Where entries received are over 10, £4 will be added to the 1st, 2nd, and 3rd prizes and 4th and 5th prizes of £4 and £2 provided.

Where entries received are less than 5 no third prize will be awarded.

In classes other than Sow and Litter classes the prize money will be altered as under:

Where entries received are over 11 and not over 20, £2 will be added to the 1st, 2nd, and 3rd prizes and a 4th prize of £2 provided.

Where entries received are over 20, £3 will be added to the 1st, 2nd, and 3rd prizes and 4th and 5th prizes of £3 and £2 provided.

Where entries received are less than 5 no third prize will be awarded.

—FOR PROMPT CASH RETURNS CONSIGN YOUR—

- Wool
- Sheepskins
- Hides
- Rabbitskins
- Tallow
- Furskins, etc

TO

WM. HAUGHTON & Co.
LTD. MELBOURNE

Quotations and Labels Supplied on
Application.

Victorian Agents for
CLAN LINE and SCOTTISH SHIRE LINE
(Joint Service)
AIRWAYS BOOKING AGENTS
(All Lines)

Agents for

WEEDONE WEEDKILLERS - HUFF BALE LOADER
AGSERV AND NEXA INSECTICIDES - BARROWS
LO-VOL AND SEWELL SPRAY EQUIPMENT
CHIEF ALUMINIUM WARE
HAUGHTON HARROW BAR
JETOM FROST MACHINES
ROGERS ROTARY WEEDER
COMMANDO BULK WHEAT HANDLING
EQUIPMENT

3 STEPS TO
BIGGER RETURNS
from your property

WEEDONE[®]
SERVICE
• Expert Advice

WEEDONE
PRODUCTS
• Proved Results

WEEDONE
LO-VOL
EQUIPMENT
• Economy

Consult us now on your Weed Problems.
*Prop. of trade mark—Loon Watkins Ltd., N.Z.

Telephone: MU 8611

STAND NO. 118, MERRETT AVENUE.

Contributions towards the prize money in this Section have been made as under:—

AUSTRALIAN VITAMIN OILS PTY. LTD.,
456 Flinders Lane, Melbourne, manufacturers of
"Avol" Veterinary Emulsion, containing Vita-
mins A and D3, £3/3/-.

NICHOLAS PTY. LTD., 10 City Road, South
Melbourne, manufacturers of "Vetemul," supply-
ing vitamins A and D3; "Hytona" antibiotic for
growth stimulation; and "Sulpha G" for swine
enteritis, £2/2/-.

A trophy donated by MESSRS. J. & C.
HAMBLIN will be awarded for the most suc-
cessful exhibitor in the Pig Section. Three points
will be allotted for each first, two points for each
second and one point for each third award in
classes in which at least four exhibitors compete.
Similar points will also be allotted for awards to
pure bred pigs entered in the Bacon and Pork
Pig Classes. If an exhibitor has two breeds of
pigs entered he shall be treated as two different
exhibitors in determining this award. The
Trophy to be won 3 times by the same exhibitor
before being won outright. Winners: 1953, F. W.
and O. M. Hawtin.

J. & C. HAMBLIN.

Section 42—Berkshires

JUDGE: J. H. McCrum, Esq.

STEWARDS: W. D. McCallum, Esq.
J. McPhail, Esq.

Entry fee, 15/-; Members, 10/-, unless otherwise
stated.

CLASS

1. BOAR, 16 months old or over.

- 1 R. L. Atkinson-Grimshaw, VALRICH DREAM
BOY, 38154, f. 6/1/53, s Gatton Major 180th,
37117, d Gatton Dream 327th, 37617.
- 2 W. R. Clarke, VALFRED BRADMAN, 38209, f.
30/9/52, bred by R. F. Hornhardt, s Morrell's
Bradman 2nd, 34639, d Illawarra Pamela 2nd,
35460.
- 3 Robert Mills, ROSSMOYNE STAR, 37920, f.
18/3/53, bred by I. E. & F. Hawtin, s Dearborn
Astra, 36181, d Rossmoyne Sunray 109th, 36288.
- 3 4 Northey & Co., HILLSIA MONTY'S SPECIAL,
34116, f. 7/8/50, bred by D. P. Hayes, s Hillsia
Monty 2nd, 31986, d Hillsia Ranee 4th, 29739.
- 2 5 W. A. Roy, ILLAWARRA PERFORM 7th,
36985, f. 12/5/52, bred by John B. Snell, s
Illawarra Rambler 10th, 31940, d Illawarra
Sandra 5th, 33720.
- 1 6 B. Whelpton, STRATHFIELD CLIMAX, 36313,
f. 29/3/52, bred by J. H. McCrum, s Hillsia
Monty's Best, 34115, d Strathfield Minstrel,
33176.

2. BOAR, under 16 months and over 9 months old.

- 4 7 Bidgood Bros., HEMSWELL CLIMAX 4th,
40796, f. 23/7/53, bred by B. Whelpton, s Strath-
field Climax, 36313, d Hemswell Connie 5th,
34650.
- also { 8 W. R. Clarke, MORRELLS COMMANDER 9th,
40631, f. 18/5/53, bred by W. A. Roy, s Morrells
Royal Leader, 35133, d Morrells Judy, 34603.
- 9 K. L. Davis & Sons, MACCABYN SUNNY
BOY, 40875, f. 12/10/53, s Maccalbyn Black Boy
2nd, 38117, d Wara Dot, 31011.
- 2 10 L. B. Dean & Son, ADLOOKA RADAR, 39705,
f. 12/6/53, s Adlooka Raider, 37017, d Adlooka
Jewel 2nd, 38478.

- also 11 Alex Dowie, MORRELLS COMMANDER 12th, 40902, f. 18/5/53, bred by W. A. Roy, s Morrells Royal Leader, 35733, d Morrells Judy, 34603.
- 12 I. E. & F. Hawtin, ROSSMOYNE BRADMAN 29th, 40822, f. 21/5/53, s Rossmoyne Bradman 17th, 36290, d Rossmoyne Brenda 167th, 33568.
- 3 13 R. F. Hornhardt, VALFRED RAMBLER, 40958, f. 7/10/53, s Illawarra Rambler 10th, 31940, d Champion Illawarra Pamela 2nd, 35460.
- 14 L. R. Osborne, GREEN ISLE PREMIER 8th, 41014, f. 23/7/53, s Morrells Premier 2nd, 35713, d Kinilabah Brown Betty, 31608.
- 15 W. A. Roy, MORRELLS COMMANDER 14th, 41027, f. 14/11/53, s Morrells Royal Leader, 35733, d Morrells Judy, 34603.
- 16 B. Whelpton, HEMSWELL CAMPAIGNER 10th, 40999, f. 13/12/53, s Hawkesbury Campaigner 66th, 31483, d Hawkesbury Stately Peggy 52nd, 36087.
- also 17 B. Whelpton, HEMSWELL CAMPAIGNER 11th, 41000, f. 13/12/53, s Hawkesbury Campaigner 66th, 31483, d Hawkesbury Stately Peggy 52nd, 36087.

CLASS

3. BOAR, over 6 months and not over 9 months old.

- 18 R. L. Atkinson-Grimshaw, VALRICH DREAM'S ADVENTURER 3rd, 41094, f. 29/12/53, s Valrich Dream Boy, 38154, d Valrich Dream's Awakening 2nd, 38863.
- 19 R. L. Atkinson-Grimshaw, VALRICH DREAM'S ADVENTURER 7th, 41096, f. 11/2/54, s Rossmoyne Welter 10th, 39580, d Valrich Dream's Awakening, 38155.
- also 20 W. R. Clarke, TAMBURK GAY MAN, 40951, f. 26/2/54, s Valfred Bradman, 38209, d Caralulup Gay Lady, 37807.
- 21 W. R. Clarke, TAMBURK PETER, 40954, f. 1/1/54, s Strathfield Peter, 37907, d Strathfield Lena, 34634.
- 22 L. B. Dean & Son, ADLOOKA HONOUR 10th, 41019, f. 23/12/53, s Adlooka Honour, 36949, d Adlooka Joy 2nd, 39722.
- 1 23 L. B. Dean & Son, ADLOOKA LIGHTNING, 39735, f. 21/12/53, s Adlooka Raider, 37017, d Adlooka Opal, 36330.
- 24 Dookie Agricultural College, DOOKIE DEMEANOR, 41077, f. 3/3/54, s Morrells Royal Blue, 38146, d Dookie Matisse, 38172.
- 3 25 Dookie Agricultural College, DOOKIE ROYAL, 41080, f. 15/3/54, s Morrells Royal Blue, 38146, d Dookie Riana, 38174.
- 26 I. E. & F. Hawtin, ROSSMOYNE BRADMAN 33rd, 40820, f. 19/12/53, s Rossmoyne Bradman 17th, 36290, d Hemswell Wynette, 30916.
- 27 I. E. & F. Hawtin, ROSSMOYNE BRADMAN 34th, 40821, f. 19/12/53, s Rossmoyne Bradman 17th, 36290, d Hemswell Wynette, 30916.
- 28 L. R. Osborne, GREEN ISLE PREMIER 9th, 41011, f. 18/12/53, s Green Isle Premier, 26292, d Green Isle Rosabelle 4th, 37906.
- 5 29 W. A. Roy, MORRELLS RAMBLER 3rd, 41030, f. 18/1/54, s Illawarra Perform 7th, 36985, d Morrells Rosabelle Queen 10th, 35734.
- 4 30 W. A. Roy, MORRELLS ROYAL HERO, 41029, f. 30/1/54, s Beau View Monarch, 40162, d Morrells Judy 10th, 36260.
- 31 B. Whelpton, HEMSWELL HALLMARK, 40996, f. 4/1/54, s Strathfield Climax, 36313, d Endeavour Peggy 47th, 36096.
- 2 32 B. Whelpton, HEMSWELL STATESMAN, 40997, f. 4/1/54, s Strathfield Climax, 36313, d Endeavour Peggy 47th, 36096.

4. BOAR, over 4 months and not over 6 months old.

- 3 33 R. L. Atkinson-Grimshaw, VALRICH DREAM'S ADVANCE, 41143, f. 21/3/54, s Valrich Dream Boy, 38154, d Valrich Dream's Awakening 6th, 40310.
- 34 R. L. Atkinson-Grimshaw, VALRICH DREAM'S ADVANCE 2nd, 41144, f. 21/3/54, s Valrich Dream Boy, 38154, d Valrich Dream's Awakening 6th, 40310.
- 35 P. W. Clark & Son, COODARDY TOM, 41090, f. 30/4/54, s Coodardy Jupiter, 36274, d Coodardy Empress 5th, 37914.

- also 36 W. R. Clarke, TAMBURK ROYALIST, 41041, f. 30/3/54, s Valfred Bradman, 38209, d Morrells Royalete, 38147.
- 37 W. R. Clarke, TAMBURK SHYSTER, 41038, f. 24/3/54, s Valfred Bradman, 38209, d Caralulup Gracious, 37808.
- 38 K. L. Davis & Sons, MACCABYN BING, 41086, f. 17/3/54, s Maccalbyn Black Boy, 38117, d Maccalbyn Dulcie, 38119.
- 39 L. B. Dean & Son, ADLOOKA DECEND, 41016, f. 20/4/54, s Lonepine Design, 34681, d Adlooka Brenda 2nd, 34553.
- 40 L. B. Dean & Son, ADLOOKA RAIDER 14th, 41021, f. 21/3/54, s Adlooka Raider, 37017, d Adlooka June 3rd, 35760.
- 41 I. E. & F. Hawtin, ROSSMOYNE BRADMAN 36th, 40823, f. 22/3/54, s Rossmoyne Bradman 17th, 36290, d Rossmoyne Brenda 167th, 33568.
- 42 I. E. & F. Hawtin, ROSSMOYNE BRADMAN 37th, 40824, f. 22/3/54, s Rossmoyne Bradman 17th, 36290, d Rossmoyne Brenda 167th, 33568.
- 2 43 Robert Mills, CARALULUP GENT, 40987, f. 17/3/54, s Rossmoyne Star, 37920, d Caralulup Sunshine, 29465.
- 4 44 L. R. Osborne, GREEN ISLE PEERLESS, 41007, f. 20/3/54, s Dookie Peerless, 38168, d Green Isle Last Rose 2nd, 40623.
- 45 L. R. Osborne, GREEN ISLE PEERLESS 2nd, 41008, f. 20/3/54, s Dookie Peerless, 38168, d Green Isle Last Rose 2nd, 40623.
- 46 W. A. Roy, MORRELLS BARON 4th, 41025, f. 20/3/54, s Illawarra Perform 7th, 36985, d Morrells Cherry Pride 10th, 38140.
- 47 W. A. Roy, MORRELLS SUPREMACY PRINCE, 41033, f. 28/4/54, s Illawarra Perform 7th, 36985, d Morrells Supremacy Lady 5th, 36261.
- 48 B. Whelpton, HEMSWELL CAMPAIGNER 12th, 41002, f. 23/4/54, s Hemswell Campaigner, 38194, d Woodsleigh Andrew, 33103.
- 49 B. Whelpton, HEMSWELL CAMPAIGNER 13th, 40992, f. 2/5/54, s Hemswell Campaigner, 38194, d Caralulup Gay Lura, 40939.

CLASS

5. BOAR, 4 months old or under.

- 50 F. J. Chard & Son, WILALIBEE EQUINOX 6th, L.R., f. 24/5/54, s Adlooka Equinox, 36326, d Craigmore Brenda 11th, 35701.
- 51 F. J. Chard & Son, WILALIBEE EQUINOX 7th, L.R., f. 24/5/54, s Adlooka Equinox, 36326, d Craigmore Brenda 11th, 35701.
- also 52 W. R. Clarke, TAMBURK BEAU, L.R., f. 21/5/54, s Morrells Commander 9th, 40631, d Willow Grove Beauty, 38463.
- 53 W. R. Clarke, TAMBURK BLACKMAN, L.R., f. 28/5/54, s Valfred Bradman, 38209, d Tamburk Black Lady, 37132.
- 54 K. L. Davis & Sons, MACCABYN VANLEMAC, L.R., f. 19/5/54, s Maccalbyn Rajah, 38118, d Maccalbyn Shorty, 40288.
- 55 L. B. Dean & Son, ADLOOKA HONOUR 11th, 41024, f. 17/5/54, s Adlooka Honour, 36949, d Adlooka Prune 2nd, 38484.
- 56 L. B. Dean & Son, ADLOOKA RAIDER 15th, 41020, f. 23/5/54, s Adlooka Raider, 37017, d Adlooka June, 35431.
- 57 Dookie Agricultural College, DOOKIE ENSIGN, 41074, f. 16/5/54, s Morrells Royal Blue, 38146, d Dookie Flight, 38869.
- 2 58 I. E. & F. Hawtin, ROSSMOYNE STAR 23rd, L.R., f. 20/5/54, s Dearborn Astra, 36181, d Rossmoyne Felice 13th, 38872.
- 59 I. E. & F. Hawtin, ROSSMOYNE STAR 24th, L.R., f. 20/5/54, s Dearborn Astra, 36181, d Rossmoyne Felice 13th, 38872.
- 60 W. A. Roy, MORRELLS COMMANDER 15th, L.R., f. 16/5/54, s Illawarra Perform 7th, 36985, d Morrells Judy, 34603.
- 3 61 W. A. Roy, MORRELLS COMMANDER 16th, L.R., f. 16/5/54, s Illawarra Perform 7th, 36985, d Morrells Judy, 34603.
- 4 62 B. Whelpton, HEMSWELL CAMPAIGNER 20th, L.R., f. 4/6/54, s Strathfield Climax, 36313, d Endeavour Peggy 46th, 36095.
- 63 B. Whelpton, HEMSWELL CLIMAX 20th, L.R., 20/5/54, s Strathfield Climax, 36313, d Strathfield Minx, 34638.

PYRAMID

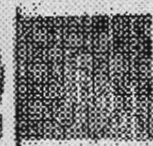

"BEST IN CLASS"

MANUFACTURED
& GUARANTEED

BY

Central Welding Co.
67 FRANK ST. WELB.

PHONES

HEAD OFFICE - 483-4320

FACTORY - WA 3336

HEAVY DUTY -
LIGHT & POWER PLANTS

WELDERS
BATTERIES
GENERATORS

& ALL

Have - Lighting Requirements

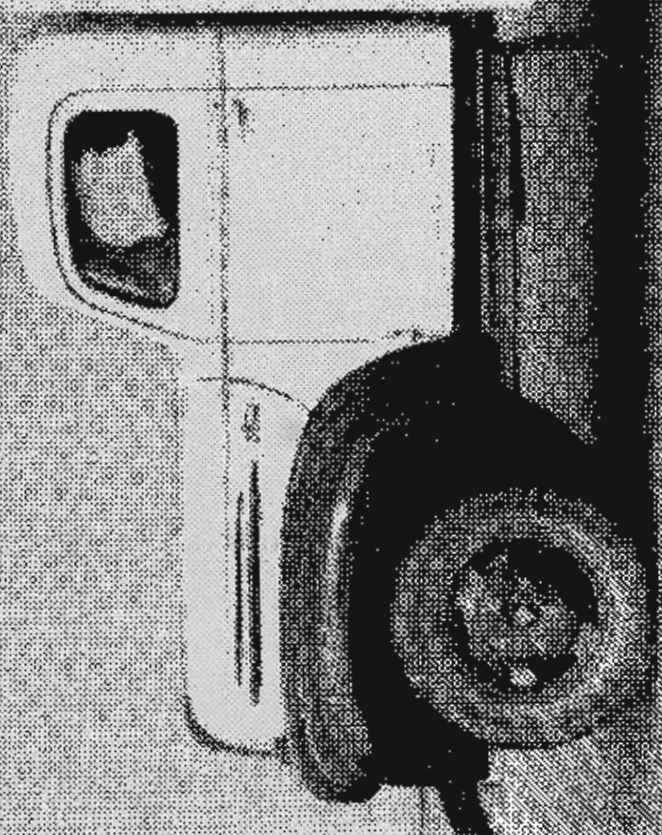

CLASS

6. **SOW AND LITTER** (Sow over 12 months old, suckling her own litter of not less than 6 pigs, which must be over 4 weeks and not over 8 weeks old on 15th September. Sire of litter and date of farrowing of litter must be stated on entry form.— Entry fee, £1; Members, 15/-.

- 64 R. L. Atkinson-Grimshaw, VALRICH DREAM'S AWAKENING 2nd, 38863, f. 6/1/53, s Gatten Major 180th, 37117, d Gatten Dream 327th, 37617; litter f. 10/8/54, s Valrich Dream Boy, 38154.
- 65 Alex Dowie, HEMSWELL CONNIE 12th, 38199, f. 20/3/53, bred by B. Whelpton, s Hawkesbury Campaigner 66th, 31483, d Hemswell Connie 4th, 34649; litter f. 6/8/54, s Morrells Commander 12th, 40902.
- 66 R. F. Hornhardt, VALFRED PAMELA, 38211, f. 30/9/52, s Morrells Bradman 2nd, 34639, d Champion Illawarra Pamela 2nd, 35460, litter f. —, s Lonepine Peter 3rd, 39671.
- 67 W. A. Roy, MORRELLS JUDY 10th, 36260, f. 10/4/52, s Dearborn Rex, 31353, d Gwandalan Judy 21st, 32669; litter f. 27/7/54, s Illawarra Perform 7th, 36985.

7. **SOW, 16 months old or over.**

- 68 R. L. Atkinson-Grimshaw, VALRICH DREAM'S AWAKENING, 38155, f. 6/1/53, s Gatten Major 180th, 37117, d Gatten Dream 327th, 37617.
- 69 F. J. Chard & Son, CRAIGMORE BRENDA 11th, 35701, f. 28/7/51, bred by H. R. & G. R. Heard, s Strathfield Sensation, 33174, d Craigmor Brenda 7th, 33304.
- 70 R. F. Hornhardt, VALFRED PAMELA 2nd, 38212, f. 30/9/52, s Morrells Bradman 2nd, 34639, d Champion Illawarra Pamela 2nd, 35460.
- 71 Robert Mills, CARALULUP SUNSHINE, 29465, f. 24/2/48, s Rossmoyne Emblem 33rd, 21875, d Caralulup Elvie, 25687.
- 72 W. A. Roy, MORRELLS SUPREMACY LADY 5th, 36261, f. 30/1/52, s Strathfield Milton, 33804, d Morrells Supremacy Lady, 32614.
- 73 B. Whelpton, ENDEAVOUR PEGGY 46th, 36095, f. 12/8/51, bred by N.S.W. Police-Citizen's Boys Clubs, s Hawkesbury Campaigner 66th, 31483, d Endeavour Peggy 10th, 32441.
- 74 B. Whelpton, STRATHFIELD MINX, 34638, f. 18/6/51, bred by J. H. McCrum, s Gwandalan Peter, 28440, d Strathfield Maple, 32473.

8. **SOW, under 16 months and over 9 months old.**

- 75 R. L. Atkinson-Grimshaw, VALRICH DREAM'S DELIGHT, 41093, f. 27/11/53, s Rossmoyne Welter 10th, 39580, d Gatten Dream 327th, 37167.
- 76 F. J. Chard & Son, WILALIBEE BRENDA 4th, 39388, f. 24/7/53, s Adlooka Equinox, 36326, d Craigmor Brenda 11th, 35701.
- 77 P. W. Clark & Son, HEMSWELL PEGGY, 41147, f. 22/5/53, bred by B. Whelpton, s Strathfield Climax, 36313, d Endeavour Peggy 46th, 36095.
- 78 W. R. Clarke, TAMBURK STAR, 40952, f. 1/11/53, s Strathfield Peter, 37907, d Caralulup Ushine, 35636.
- 79 W. R. Clarke, TAMBURK TWINKLE, 40953, f. 1/11/53, s Strathfield Peter, 37907, d Caralulup Ushine, 35636.
- 80 K. L. Davis & Sons, MACCALBYN SUNNY GIRL, 40876, f. 12/10/53, s Maccalbyn Black Boy 2nd, 38117, d Wara Dot, 31011.
- 81 L. B. Dean & Son, ADLOOKA PRECIOUS 5th, 41017, f. 16/6/53, s Lonepine Design, 34681, d Adlooka Gem, 32913.
- 82 L. B. Dean & Son, ADLOOKA PRECIOUS 6th, 41018, f. 22/9/53, s Lonepine Design, 34681, d Adlooka Gem 5th, 35759.
- 83 Alex Dowie, ROSSMOYNE BRENDA 192nd, 41045, f. 10/9/53, bred by I. E. & F. Hawtin, s Rossmoyne Bradman 17th, 36290, d Rossmoyne Brenda 166th, 33567.
- 84 I. E. & F. Hawtin, ROSSMOYNE FELICE 24th, 40830, f. 21/9/53, s Dearborn Astra, 36181, d Rossmoyne Felice 13th, 38872.
- 85 I. E. & F. Hawtin, ROSSMOYNE SUNRAY 135th, 40831, f. 18/5/53, s Dearborn Astra, 36181, d Rossmoyne Sunray 112th, 36759.

- 86 Robert Mills, CARALULUP VANITY, 40484, f. 20/5/53, s Strathfield Marauder, 32469, d Caralulup Lura, 34611.
- 87 Robert Mills, CARALULUP VILLY, 40485, f. 20/5/53, s Strathfield Marauder, 32469, d Caralulup Lura, 34611.
- 88 Northey & Co., HEMSWELL CONNIE 30th, 39334, f. 23/7/53, bred by B. Whelpton, s Strathfield Climax, 36313, d Hemswell Connie 5th, 34650.
- 89 Northey & Co., LONEPINE ROYAL JUNE 6th, 39682, f. 10/10/53, bred by D. Serone, s Lonepine Dainty Lad, 34365, d Lonepine Royal June, 38688.
- 90 L. R. Osborne, GREEN ISLE BETTY 16th, 41015, f. 23/7/53, s Morrells Premier 2nd, 35713, d Kinitlah Brown Betty, 31608.
- 91 W. A. Roy, MORRELLS ROYALETE LADY, 41035, f. 22/10/53, s Morrells Royal Leader, 35733, d Hillisia Royale, 37187.
- 92 W. A. Roy, MORRELLS SUPREMACY LADY 10th, 41056, f. 2/11/53, s Morrells Royal Leader, 35733, d Morrells Supremacy Lady 5th, 36261.
- 93 B. Whelpton, NAMELOC BETTY 3rd, 40990, f. 23/5/53, bred by Coleman Bros., s Morrells Brigadier, 37679, d Green Isle Betty 2nd, 33114.
- 94 B. Whelpton, NAMELOC BETTY 4th, 40991, f. 23/5/53, bred by Coleman Bros., s Morrells Brigadier, 37679, d Green Isle Betty 2nd, 33114.

CLASS

9. **SOW, over 6 months and not over 9 months old.**

- 95 R. L. Atkinson-Grimshaw, VALRICH DREAM'S DESIRE, 41095, f. 29/12/53, s Valrich Dream Boy, 38154, d Valrich Dream's Awakening 2nd, 38863.
- 96 R. L. Atkinson-Grimshaw, VALRICH DREAM'S DESIRE 2nd, 41097, f. 30/12/53, s Rossmoyne Welter 10th, 39580, d Valrich Dream's Awakening 4th, 38865.
- 97 P. W. Clark & Son, COODARDY CHOYSA, 41104, f. 10/3/54, s Coodardy Jupiter, 36274, d Hemswell Choyisa, 33155.
- 98 P. W. Clark & Son, COODARDY CHOYSA 2nd, 41105, f. 10/3/54, s Coodardy Jupiter, 36274, d Hemswell Choyisa, 33155.
- 99 W. R. Clarke, TAMBURK GAY LADY, 41037, f. 26/2/54, s Valfred Bradman, 38209, d Caralulup Gay Lady, 37807.
- 100 W. R. Clarke, TAMBURK TWILIGHT, 41040, f. 1/3/54, s Valfred Bradman, 38209, d Caralulup Ushine, 35636.
- 101 K. L. Davis & Sons, MACCALBYN MARY, 41088, f. 30/1/54, s Maccalbyn Rajah, 38118, d Maccalbyn Glenda, 38120.
- 102 K. L. Davis & Sons, MACCALBYN SALLY 2nd, 41089, f. 5/3/54, s Maccalbyn Black Boy 2nd, 38117, d Maccalbyn Sally, 38493.
- 103 L. B. Dean & Son, ADLOOKA FLOWER 2nd, 41148, f. 26/12/53, s Adlooka Honour, 36949, d Adlooka Flower, 35763.
- 104 L. B. Dean & Son, ADLOOKA OPAL 8th, 41023, f. 21/12/53, s Adlooka Raider, 37017, d Adlooka Opal, 36330.
- 105 Dookie Agricultural College, DOOKIE FAREWELL, 41078, f. 16/12/53, s Dookie Leigh, 36236, d Dookie Merry 4th, 36533.
- 106 Dookie Agricultural College, DOOKIE SPARKLE, 41082, f. 15/3/54, s Morrells Royal Blue, 38146, d Dookie Riana, 38174.
- 107 I. E. & F. Hawtin, ROSSMOYNE WYNNE 13th, 40894, f. 19/12/53, s Rossmoyne Bradman 17th, 36290, d Hemswell Wynette, 30916.
- 108 I. E. & F. Hawtin, ROSSMOYNE WYNNE 14th, 40895, f. 19/12/53, s Rossmoyne Bradman 17th, 36290, d Hemswell Wynette, 30916.
- 109 L. R. Osborne, GREEN ISLE ROSABELLE 9th, 41012, f. 18/12/53, s Green Isle Premier, 26292, d Green Isle Rosabelle 4th, 37906.
- 110 L. R. Osborne, GREEN ISLE ROSABELLE 10th, 41013, f. 18/12/53, s Green Isle Premier, 26292, d Green Isle Rosabelle 4th, 37906.
- 111 W. A. Roy, MORRELLS ROSABELLE QUEEN 15th, 41031, f. 18/1/54, s Illawarra Perform 7th, 36985, d Morrells Rosabelle Queen 10th, 35734.
- 112 W. A. Roy, MORRELLS ROSABELLE QUEEN 16th, 41032, f. 18/1/54, s Illawarra Perform 7th, 36985, d Morrells Rosabelle Queen 10th, 35734.
- 113 B. Whelpton, HEMSWELL DAYDREAM, 40998, f. 4/1/54, s Strathfield Climax, 36313, d Endeavour Peggy 47th, 36096.
- 114 B. Whelpton, HEMSWELL MIST, 41001, f. 2/2/54, s Strathfield Climax, 36313, d Strathfield Mystic, 34637.

Sims, Cooper (Freezing Works) Pty. Ltd.

Registered Office: 31 QUEEN STREET, MELBOURNE.

Works: CORIO FREEZING WORKS, NORTH GEELONG. NEWPORT FREEZING WORKS, NEWPORT.

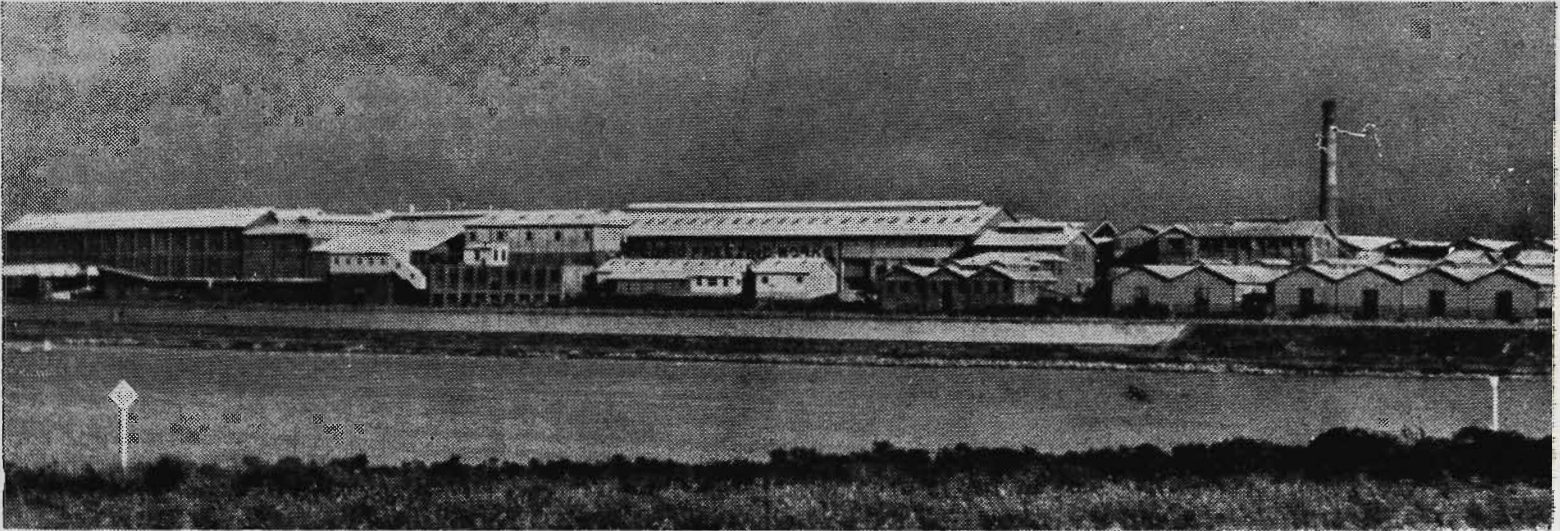

Buyers of Fat, Sheep Lambs and Cattle. Exporters of Frozen Beef, Mutton and Lamb. Preserved Meats of all descriptions, Meat Extract, Premier Jus, Tallow, Neatsfoot Oil, Scoured Wool, Pickled Pelts, Fertilizers, Casings, etc.

MAYFAIR

Box 90,
P.O. BENDIGO



Phones:

2992 - 2997

BENDIGO — PTY. LTD. — EAST

Distributors of the following "MAYFAIR" products:—

MAYFAIR MIDDLE BACON

MAYFAIR $\frac{1}{2}$ lb. "WINDO PAK" RIND-ON SLICED BACON

MAYFAIR $\frac{1}{2}$ lb. "WINDO PAK" RINDLESS SLICED BACON

MAYFAIR CANNED HAMs

WHOLE HAMs — PACKED — 30 Ozs. 2 lbs., 5-8 lbs. and 10-15 lbs. Pear-shaped Cans
PICNIC HAMs — PACKED — 30 Ozs. 5-8 lbs. and 10-15 lbs. Pear-shaped Cans

MAYFAIR CANNED SUNDRIES

SPICED BEEF LOAF	12 ozs. Cans
HAM LOAF	12 Ozs. Cans
"PIC" PORK LUNCHEON MEAT	12 ozs. Cans
PORK & TONGUE GALANTINE	12 Ozs. Cans
LIVER LOAF	12 ozs. Cans
LARD	16 ozs. and 26 ozs. Cans

Obtainable from—

MAYFAIR
BENDIGO EAST

DISTRIBUTORS PTY. LTD.
AND ALL RECOGNISED WHOLESALERS

CLASS**10. SOW, over 4 months and not over 6 months old.**

- 115 R. L. Atkinson-Grimshaw, VALRICH DREAM'S DESIRE 3rd, 41145, f. 21/3/54, s Valrich Dream Boy, 38154, d Valrich Dream's Awakening 6th, 40310.
- 116 R. L. Atkinson-Grimshaw, VALRICH DREAM'S DESIRE 4th, 41146, f. 21/3/54, s Valrich Dream Boy, 38154, d Valrich Dream's Awakening 6th, 40310.
- 117 P. W. Clark & Son, COODARDY POPPY, 41091, f. 30/4/54, s Coodardy Jupiter, 36274, d Coodardy Empress 5th, 37914.
- 118 P. W. Clark & Son, COODARDY POPPY 2nd, 41092, f. 30/4/54, s Coodardy Jupiter, 36274, d Coodardy Empress 5th, 37914.
- abs { 119 W. R. Clarke, TAMBURK GRACIOUS, 41039, f. 24/3/54, s Valfred Bradman, 38209, d Caralulup Gracious, 37808.
- 120 W. R. Clarke, TAMBURK USHINE 2nd, 41044, f. 30/3/54, s Valfred Bradman, 38209, d Tamburk Ushine, 40630.
- 121 K. L. Davis & Sons, MACCALBYN MARGIE, 41087, f. 7/3/54, s Maccalbyn Black Boy 2nd, 38117, d Maccalbyn Dulcie, 38119.
- 122 K. L. Davis & Sons, MACCALBYN REME, 41084, f. 18/3/54, s Maccalbyn Rajah, 38118, d Maccalbyn Dilla, 40292.
- 123 L. B. Dean & Son, ADLOOKA JADE 5th, 41149, f. 21/3/54, s Adlooka Raider, 37017, d Adlooka June 3rd, 35760.
- 2 124 L. B. Dean & Son, ADLOOKA JADE 6th, 41150, f. 21/3/54, s Adlooka Raider, 37017, d Adlooka June 3rd, 35760.
- 125 I. E. & F. Hawtin, ROSSMOYNE BRENDA 207th, 40825, f. 22/3/54, s Rossmoyne Bradman 17th, 36290, d Rossmoyne Brenda 167th, 33568.
- 126 I. E. & F. Hawtin, ROSSMOYNE BRENDA 208th, 40826, f. 22/3/54, s Rossmoyne Bradman 17th, 36290, d Rossmoyne Brenda 167th, 33568.
- 127 Robert Mills, CARALULUP GLORIA, 40988, f. 17/3/54, s Rossmoyne Star, 37920, d Caralulup Sunshine, 29465.
- 128 Robert Mills, CARALULUP GLOSS 2nd, 40989, f. 25/4/54, s Rossmoyne Star, 37920, d Caralulup Villy, 40485.
- 129 L. R. Osborne, GREEN ISLE LAST ROSE 3rd, 41009, f. 20/3/54, s Dookie Peerless, 38168, d Green Isle Last Rose 2nd, 40623.
- 4 130 L. R. Osborne, GREEN ISLE LAST ROSE 4th, 41010, f. 20/3/54, s Dookie Peerless, 38168, d Green Isle Last Rose 2nd, 40623.
- 131 W. A. Roy, MORRELLS CHERRY PRIDE 18th, 41026, f. 20/3/54, s Illawarra Perform 7th, 36985, d Morrells Cherry Pride 10th, 38140.
- 3 132 W. A. Roy, MORRELLS SUPREMACY LADY 11th, 41034, f. 28/4/54, s Illawarra Perform 7th, 36985, d Morrells Supremacy Lady 5th, 36261.
- 133 B. Whelpton, HEMSWELL GAY, 40993, f. 2/5/54, s Hemswell Campaigner, 38194, d Caralulup Gay Lura, 40939.
- 134 B. Whelpton, HEMSWELL GAY 2nd, 40994, f. 2/5/54, s Hemswell Campaigner, 38194, d Caralulup Gay Lura, 40939.

11. SOW, 4 months old or under.

- 4 135 F. J. Chard & Son, WILALIBEE BRENDA 6th, L.R., f. 24/5/54, s Adlooka Equinox, 36326, d Craigmere Brenda 11th, 35701.
- 136 F. J. Chard & Son, WILALIBEE BRENDA 7th, L.R., f. 24/5/54, s Adlooka Equinox, 36326, d Craigmere Brenda 11th, 35701.
- abs { 137 W. R. Clarke, TAMBURK BEAUTY, L.R., f. 21/5/54, s Morrells Commander 9th, 40631, d Willow Grove Beauty, 38463.
- 138 W. R. Clarke, TAMBURK LUBRA, L.R., f. 28/5/54, s Valfred Bradman, 38209, d Tamburk Black Lady, 37132.
- 139 K. L. Davis & Sons, MACCALBYN LASSIE, L.R., f. 19/5/54, s Maccalbyn Rajah, 38118, d Maccalbyn Shorty, 40288.
- 140 K. L. Davis & Sons, MACCALBYN LASSIE 2nd, L.R., f. 22/5/54, s Maccalbyn Black Boy 2nd, 38117, d Maccalbyn Lassette, 40520.
- 141 L. B. Dean & Son, ADLOOKA JADE 7th, L.R., f. 23/5/54, s Adlooka Raider, 37017, d Adlooka June, 35431.

- 2 142 L. B. Dean & Son, ADLOOKA PURE, L.R., f. 17/5/54, s Adlooka Honour, 36949, d Adlooka Prune 2nd, 38484.
- 3 143 Dookie Agricultural College, DOOKIE SALOME, 41075, f. 16/5/54, s Morrells Royal Blue, 38146, d Dookie Flight, 38869.
- 144 Dookie Agricultural College, DOOKIE SUNFLOWER, 41076, f. 16/5/54, s Morrells Royal Blue, 38146, d Dookie Flight, 38869.
- 145 I. E. & F. Hawtin, ROSSMOYNE FELICE 27th, L.R., f. 20/5/54, s Dearborn Astra, 36181, d Rossmoyne Felice 13th, 38872.
- 146 I. E. & F. Hawtin, ROSSMOYNE FELICE 28th, L.R., f. 20/5/54, s Dearborn Astra, 36181, d Rossmoyne Felice 13th, 38872.
- 147 W. A. Roy, MORRELLS JUDY 21st, L.R., f. 16/5/54, s Illawarra Perform 7th, 36985, d Morrells Judy, 34603.
- 148 B. Whelpton, HEMSWELL MINX 6th, L.R., f. 20/5/54, s Strathfield Climax, 36313, d Strathfield Minx, 34638.
- 149 B. Whelpton, HEMSWELL PEGGY 6th, L.R., f. 4/6/54, s Strathfield Climax, 36313, d Endeavour Peggy 46th, 36095.

SPECIAL RIBBONS will be presented by **THE AUSTRALIAN PIG SOCIETY (FEDERAL COUNCIL)**, for the **Best Berkshire Boar** and the **Best Berkshire Sow**, if not less than three exhibitors compete. 1104

A MEDAL, donated by **THE NATIONAL PIG BREEDERS' ASSOCIATION (England)**, will be awarded to the exhibitor of the **Best Berkshire Pig**, provided at least eight entries compete. If less than eight entries compete, the Medal may still be awarded if the judge is satisfied that the competition between the exhibitors warrants the award.

CHAMPION PRIZES.

JUNIOR CHAMPION BERKSHIRE BOAR, 9 months old or under—Society's Rosette.

JUNIOR RESERVE CHAMPION BERKSHIRE BOAR—Society's Rosette.

CHAMPION BERKSHIRE BOAR, any age—Government Certificate, and Society's Rosette.

RESERVE CHAMPION BERKSHIRE BOAR—Society's Rosette.

JUNIOR CHAMPION BERKSHIRE SOW, 9 months old or under—Society's Rosette.

JUNIOR RESERVE CHAMPION BERKSHIRE SOW—Society's Rosette.

CHAMPION BERKSHIRE SOW, any age—Government Certificate, and Society's Rosette.

RESERVE CHAMPION BERKSHIRE SOW—Society's Rosette.

Section 43—Middle Whites

JUDGE: KEITH CASH, Esq.

STEWARD: C. G. GRIFFITHS, Esq.

Entry fee, 15/-; Members, 10/-, unless otherwise stated.

CLASS**12. BOAR, 16 months old or over.**

- 2 150 J. J. Baker & Son, ROSEDALE MICK, 7301, f. 18/12/51, s Rosedale Mystery, 7275, d Rosedale Winnie, 7286.
- 151 L. Batten, PROLIFIC BOMBO 3rd, 7322, f. 3/11/52, s Millside Mandarin 11th, 7296, d Prolific Robyn 5th, 7281.

- 152 M. H. & N. McArthur, MILLSIDE MANDARIN 11th, 7296, f. 16/11/51, bred by A. J. & R. Miller, s. Ramsey Mandarin 11th (imp.), 7084, d. Millside Sally 33rd, 7217.
- 153 R. Miller, PROLIFIC PETRO 7th, 7283, f. 8/6/51, bred by L. Batten, s. Millside Magnet 27th, 7154, d. Millside Sally 26th, 7179.

NO 3RD AWARD INSUFFICIENT ENTRIES

CLASS

13. BOAR, under 16 months and over 9 months old.

- 154 J. J. Baker & Son, ROSEDALE MASTER, 7364, f. 22/10/53, s. Rosedale Mick, 7301, d. Rosedale Val, 7306.
- 155 J. J. Baker & Son, ROSEDALE MIDGET, 7365, f. 22/10/53, s. Rosedale Mick, 7301, d. Rosedale Val, 7306.
- 156 M. H. & N. McArthur, MELROSE FARM IKE 9th, 7345, f. 8/10/53, s. Millside Mandarin 11th, 7296, d. Prolific Robyn 14th, 7310.
- 157 M. H. & N. McArthur, MELROSE FARM IKE 10th, 7346, f. 8/10/53, s. Millside Mandarin 11th, 7296, d. Prolific Robyn 14th, 7310.
- 158 R. Miller, MILLSIDE PETE 5th, 7371, f. 2/12/53, bred by A. J. & R. Miller, s. Prolific Petro 7th, 7283, d. Millside Win 27th, 7220.
- 159 R. Miller, MILLSIDE PETE 6th, 7372, f. 2/12/53, bred by A. J. & R. Miller, s. Prolific Petro 7th, 7283, d. Millside Win 27th, 7220.

NO 3RD ALLOWED

14. BOAR, over 6 months and not over 9 months old.

- 160 J. J. Baker & Son, ROSEDALE ERIC, 7367, f. 20/12/53, s. Rosedale Janius, 7328, d. Rosedale Wanda, 7329.
- 161 J. J. Baker & Son, ROSEDALE ESCORT, 7368, f. 20/12/53, s. Rosedale Janius, 7328, d. Rosedale Wanda, 7329.
- 162 M. H. & N. McArthur, PROLIFIC BOMBO 7th, 7376, f. 19/2/54, bred by L. Batten, s. Millside Mandarin 11th, 7296, d. Millside Bette 2nd, 7320.
- 163 H. M. & N. McArthur, PROLIFIC BOMBO 8th, 7377, f. 19/2/54, bred by L. Batten, s. Millside Mandarin 11th, 7296, d. Millside Bette 2nd, 7320.

NO 3RD ALLOWED

15. BOAR, over 4 months and not over 6 months old.

- 164 M. H. & N. McArthur, PROLIFIC BOMBO 11th, 7375, f. 7/4/54, bred by L. Batten, s. Prolific Bombo 3rd, 7322, d. Melrose Farm Sue, 7327.
- 165 M. H. & N. McArthur, MELROSE FARM IKE 18th, 7380, f. 17/3/54, s. Millside Mandarin 11th, 7296, d. Prolific Robyn 14th, 7310.

16. BOAR, 4 months old or under.

- 166 J. J. Baker & Son, ROSEDALE ECLIPSE, L.R., f. 16/6/54, s. Melrose Farm Ike 2nd, 7326, d. Rosedale Wendy, 7330.
- 167 J. J. Baker & Son, ROSEDALE LEADER, L.R., f. 16/6/54, s. Melrose Farm Ike 2nd, 7326, d. Rosedale Wendy, 7330.
- 168 R. Miller, MILLSIDE MAGNET 39th, L.R., f. 23/5/54, bred by A. J. & A. Miller, s. Millside Magnet 32nd, 7272, d. Millside Win 29th, 7259.
- 169 R. Miller, MILLSIDE MAGNET 40th, L.R., f. 23/5/54, bred by A. J. & R. Miller, s. Millside Magnet 32nd, 7272, d. Millside Win 29th, 7259.

NO 3RD ALLOWED

17. SOW AND LITTER (Sow over 12 months old, suckling her own litter of not less than 6 pigs, which must be over 4 weeks and not over 8 weeks old on 15th September. Sire of litter and date of farrowing of litter must be stated on entry form.—Entry fee, £1; Members, 15/-.

No Entry.

CLASS

18. SOW, 16 months old or over.

- 170 J. J. Baker & Son, ROSEDALE VAL, 7306, f. 9/4/52, s. Prolific Petro 3rd, 7280, d. Rosedale Joyce, 7285.
- 171 J. J. Baker & Son, ROSEDALE WENDY, 7330, f. 8/7/52, s. Rosedale Mystery, 7275, d. Rosedale Winnie, 7286.
- 172 H. M. & N. McArthur, PROLIFIC ROBYN 14th, 7310, f. 25/12/51, bred by L. Batten, s. Prolific Petro 2nd, 7252, d. Millside Win 27th, 7220.
- 173 M. H. & N. McArthur, MELROSE FARM SUE, 7327, f. 23/3/53, s. Millside Mandarin 11th, 7296, d. Prolific Robyn 14th, 7310.
- 174 R. Miller, MILLSIDE WIN 29th, 7259, f. 15/11/49, bred by A. J. & R. Miller, s. Millside Magnet 14th, 7072, d. Millside Win 5th, 7003.

19. SOW, under 16 months and over 9 months old.

- 175 J. J. Baker & Son, ROSEDALE JANN, 7363, f. 9/8/53, s. Prolific Petro 3rd, 7280, d. Rosedale Joyce, 7285.
- 176 J. J. Baker & Son, ROSEDALE VIOLET, 7366, f. 22/10/53, s. Rosedale Mick, 7301, d. Rosedale Val, 7306.
- 177 M. H. & N. McArthur, MELROSE FARM SUE 17th, 7384, f. 8/10/53, s. Millside Mandarin 11th, 7296, d. Prolific Robyn 14th, 7310.
- 178 R. Miller, MILLSIDE WIN 38th, 7352, f. 22/6/53, bred by A. J. & R. Miller, s. Ramsey Mandarin 11th (imp.), 7084, d. Millside Win 8th, 7065.

20. SOW, over 6 months and not over 9 months old.

- 179 J. J. Baker & Son, ROSEDALE ELSA, 7369, f. 20/12/53, s. Rosedale Janius, 7328, d. Rosedale Wanda, 7329.
- 180 J. J. Baker & Son, ROSEDALE WINSOME, 7370, f. 20/12/53, s. Rosedale Janius, 7328, d. Rosedale Wanda, 7329.
- 181 M. H. & N. McArthur, PROLIFIC PAT 4th, 7378, f. 19/2/54, bred by L. Batten, s. Millside Mandarin 11th, 7296, d. Millside Bette 2nd, 7320.
- 182 M. H. & N. McArthur, PROLIFIC PAT 5th, 7379, f. 19/2/54, bred by L. Batten, s. Millside Mandarin 11th, 7296, d. Millside Bette 2nd, 7320.

21. SOW, over 4 months and not over 6 months old.

- 183 M. H. & N. McArthur, MELROSE FARM SUE 21st, 7381, f. 17/3/54, s. Millside Mandarin 11th, 7296, d. Prolific Robyn 14th, 7310.
- 184 M. H. & N. McArthur, MELROSE FARM SUE 22nd, 7382, f. 17/3/54, s. Millside Mandarin 11th, 7296, d. Prolific Robyn 14th, 7310.

22. SOW, 4 months old or under.

- 185 J. J. Baker & Son, ROSEDALE ELLA, L.R., f. 16/6/54, s. Melrose Farm Ike 2nd, 7326, d. Rosedale Wendy, 7330.
- 186 J. J. Baker & Son, ROSEDALE ESTHER, L.R., f. 16/6/54, s. Melrose Farm Ike 2nd, 7326, d. Rosedale Wendy, 7330.
- 187 R. Miller, MILLSIDE WIN 41st, L.R., f. 23/5/54, bred by A. J. & R. Miller, s. Millside Magnet 32nd, 7272, d. Millside Win 29th, 7259.
- 188 R. Miller, MILLSIDE WIN 42nd, L.R., f. 23/5/54, bred by A. J. & R. Miller, s. Millside Magnet 32nd, 7272, d. Millside Win 29th, 7259.

SPECIAL RIBBONS will be presented by THE AUSTRALIAN PIG SOCIETY (FEDERAL COUNCIL) for the Best Middle White Boar and the Best Middle White Sow, if not less than three exhibitors compete.

A MEDAL, donated by **THE NATIONAL PIG BREEDERS' ASSOCIATION (England)**, will be awarded to the exhibitor of the **Best Middle White Pig**, provided at least eight entries compete. If less than eight entries compete, the Medal may still be awarded if the judge is satisfied that the competition between the exhibitors warrants the award.

CHAMPION PRIZES.

JUNIOR CHAMPION MIDDLE WHITE BOAR, 160 9 months old or under—Society's Rosette.

JUNIOR RESERVE CHAMPION MIDDLE WHITE BOAR—Society's Rosette.

CHAMPION MIDDLE WHITE BOAR, any age—153 Government Certificate, and Society's Rosette.

RESERVE CHAMPION MIDDLE WHITE BOAR—Society's Rosette.

JUNIOR CHAMPION MIDDLE WHITE SOW, 180 9 months old or under—Society's Rosette.

JUNIOR RESERVE CHAMPION MIDDLE WHITE SOW—Society's Rosette.

CHAMPION MIDDLE WHITE SOW, any age—171 Government Certificate, and Society's Rosette.

RESERVE CHAMPION MIDDLE WHITE SOW—Society's Rosette.

Section 44—Large Whites

JUDGE: A. G. TOWNS, Esq.

STEWARDS: J. FOTHERINGHAM, Esq.

S. CRITTEN, Esq.

E. P. WORNER, Esq.

Entry fee, 15/-; Members, 10/- unless otherwise stated.

CLASS

23. BOAR, 16 months old or over.

- 189 Barastoc Experimental Farm, VAUCLUSE UPLIFTER 3rd, 20690, f. 25/1/53, bred by Fairchild & Clutterbuck, s Eastside Uplifter 167th, 19391, d Vaucuse Duchess 267th, 20299.
- 190 Bidgood Bros., STAGHORN EDGEVILLE 39th, 19804, f. 17/12/50, s Vaucuse Edgeville 35th, 16293, d Staghorn East Lass 306th, 17558.
- 191 J. E. Bruce, ROSSMOYNE LAD 23rd, 19472, f. 16/12/51, bred by I. E. & F. Hawtin, s Longerenong Lad 12th, 17115, d Rossmoyne Amy 326th, 18299.
- 192 F. J. Chard & Son, WILALIBEE LUCKY 9th, 22323, f. 28/1/52, s Para Wirra Lucky 29th, 13375, d Vaucuse Vanity 488th, 16966.
- 193 Fairchild & Clutterbuck, VAUCLUSE PRIMATE 50th, 20298, f. 20/5/52, s Vaucuse Premier 126th, 17113, d Vaucuse Vanity 375th, 15288.
- 194 G. H. & T. A. Martin, DAVADA LUCKY PRINCE 12th, 19146, f. 19/12/50, s Koorilla Park Lucky Prince, 16359, d Davada Handsome, 17548.
- 195 Northey & Co., STAGHORN EDGEVILLE 84th, 21387, f. 26/4/53, bred by Bidgood Bros., s Staghorn Edgeville 39th, 19804, d Staghorn Belle 265th, 17677.
- 196 L. R. Osborne, GREEN ISLE GERALD 8th, 18385, f. 21/3/51, s Terania Gerald 9th, 16939, d Green Isle Vanity 19th, 17442.
- 197 A. H. Richards & Son, SOMERSLEIGH EDDIE 2nd, 18274, f. 12/4/51, s Finchley Eddy 4th, 17039, d Somersleigh Connie, 13098.
- 198 Salvation Army Farm & Training Centre, CLARENDON STATESMAN 4th, 20608, f. 25/6/52, bred by L. H. Castle, s Sherwoods Statesman 5th, 19339, d Clarendon Linda 43rd, 18358.
- 199 Trenery & Soderlund, PROMVIEW MAJOR DONALD 3rd, 15724, f. 13/1/49, s Gumbank Major Donald, 14800, d Promview Engeline 264th, 14498.

CLASS

24. BOAR, under 16 months and over 9 months old.

- 200 Bidgood Bros., STAGHORN EDGEVILLE 111th, 22463, f. 21/10/53, s Staghorn Edgeville 39th, 19804, d Staghorn East Lass 326th, 19435.
- 201 J. E. Bruce, SHERWOODS SUCCESSFUL 8th, 22350, f. 12/7/53, s Rossmoyne Lad 23rd, 19472, d Sherwoods Susanne 24th, 20883.
- 202 F. J. Chard & Son, WILALIBEE EDDIE 14th, 22215, f. 11/11/53, s Para Wirra Eddie 9th, 20606, d Vaucuse Vanity 448th, 16966.
- 203 Fairchild & Clutterbuck, VAUCLUSE UPLIFTER 10th, 21709, f. 12/6/53, s Eastside Uplifter 167th, 19391, d Vaucuse Flighty 181st, 19136.
- 204 C. T. Harrison, EASTSIDE PRINCE 41st, 22301, f. 12/12/53, s Vaucuse Premier 126th, 17113, d Eastside Beautiful 417th, 19747.
- 205 I. E. & F. Hawtin, ROSSMOYNE LAD 64th, 22186, f. 15/9/53, s Rossmoyne Lad 30th, 19735, d Rossmoyne Amy 318th, 17034.
- 206 I. E. & F. Hawtin, ROSSMOYNE LAD 65th, 22187, f. 15/9/53, s Rossmoyne Lad 30th, 19735, d Rossmoyne Amy 318th, 17034.
- 207 G. H. & T. A. Martin, DAVADA HANDSOME PRINCE 82nd, 22338, f. 3/7/53, s Davada Lucky Prince 12th, 19146, d Davada Handsome 30th, 19863.
- 208 T. M. Noble & Sons, FINCHLEY PREMIER 250th, 21738, f. 5/6/53, s Finchley Premier 192nd, 19474, d Staghorn East Lass 354th, 18261.
- 209 L. R. Osborne, GREEN ISLE GERALD 41st, 22040, f. 12/7/53, s Terania Gerald 9th, 16939, d Green Isle Princess 16th, 17441.
- 210 B. Hogan Taylor, WANDEEN PENROSS 13th, 22319, f. 1/12/53, s Rossmoyne Knight 102nd, 19730, d Wandeen Pennycard 9th, 21051.
- 211 B. Hogan Taylor, WANDEEN PENROSS 14th, 22320, f. 1/12/53, s Rossmoyne Knight 102nd, 19730, d Wandeen Pennycard 9th, 21051.
- 212 Trenery & Soderlund, PROMVIEW MAJOR DONALD, 141st, 22467, f. 12/10/53, s Promview Major Donald 21st, 18921, d Promview Engeline 296th, 18288.
- 213 Trenery & Soderlund, PROMVIEW MAJOR DONALD 145th, 22468, f. 12/10/53, s Promview Major Donald 21st, 18921, d Promview Engeline 296th, 18288.
- 214 D. G. Twaits, SOMERSLEIGH EDDIE 36th, 21510, f. 25/5/53, bred by A. H. Richards & Son, s Finchley Eddy 4th, 17039, d Somersleigh Connie 4th, 17104.

25. BOAR, over 6 months and not over 9 months old.

- 215 John Barrow, BALGOWLAH UP-TO-DATE 22nd, 22387, f. 23/1/54, s Highfields Up-to-Date 11th, 20140, d Balgowlah Biddy 3rd, 20142.
- 216 John Barrow, BALGOWLAH UP-TO-DATE 23rd, 22388, f. 23/1/54, s Highfields Up-to-Date 11th, 20140, d Balgowlah Biddy 3rd, 20142.
- 217 Bidgood Bros., STAGHORN EDGEVILLE 113th, 22458, f. 25/2/54, s Staghorn Edgeville 39th, 19804, d Staghorn Belle 175th, 13650.
- 218 Bidgood Bros., STAGHORN EDGEVILLE 115th, 22459, f. 25/2/54, s Staghorn Edgeville 39th, 19804, d Staghorn Belle 175th, 13650.
- 219 J. E. Bruce, SHERWOODS SUCCESSFUL 10th, 22351, f. 22/12/53, s Wandeen Penkethman 8th, 20667, d Sherwoods Susanne 26th, 21547.
- 220 Carne & Black, GREEN PASTURES PRINCE 4th, 22429, f. 1/1/54, bred by D. G. Twaits, s Eastside Prince, 20473, d Emerald Vale May Queen, 20626.
- 221 L. H. & A. H. Castle, CLARENDON GENERAL 9th, 22436, f. 23/12/53, s Clarendon General 8th, 21606, d Highfields Vanity 5th, 21175.
- 222 L. H. & A. H. Castle, CLARENDON WONDER 23rd, 22434, f. 3/1/54, s Clarendon Wonder 13th, 16590, d Clarendon Princess 15th, 20876.
- 223 F. J. Chard & Son, WILALIBEE EDDIE 30th, 22224, f. 8/2/54, s Para Wirra Eddie 9th, 20606, d Wilalibee Vanity 30th, 20511.
- 224 A. A. Craig, BARR CREEK PILOT, 22232, f. 6/5/54, s Barr Creek Jerry 5th, 15642, d Finchley Flighty 3rd, 21024.
- 225 Fairchild & Clutterbuck, VAUCLUSE UPLIFTER 39th, 22270, f. 29/12/53, s Eastside Uplifter 167th, 19391, d Vaucuse Flighty 114th, 16578.

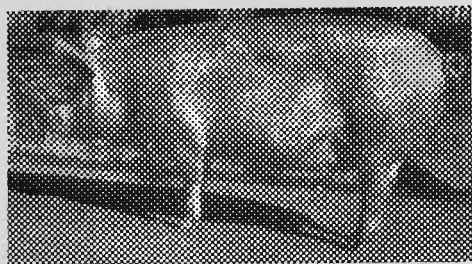

Davada Handsome 30th, Champion, Adelaide, 1952 and 1953, and Reserve Champion, Melbourne, 1953.

These Studs Won 12 Firsts, 9 Seconds, 5 Thirds, 2 Champions and 2 Reserve Champions, Adelaide Royal, 1953

A Small Team of 7 Pigs in Melbourne in 1953 won 2 Seconds, 1 Very Highly Commended and Reserve Champion.

**G. H. & T. A. MARTIN
KADINA**

BOX 38

PHONE 113

W. ANGLISS & Co.
(AUST.) PTY. LTD.

Office :

**42 BOURKE STREET,
MELBOURNE, C.1.**

BUYERS

OF ALL CLASSES OF STOCK,
CATTLE, SHEEP, LAMBS, PIGS,
CALVES, FOR LOCAL AND
EXPORT TRADE

PIGS BOUGHT OVER SCALES
COHUNA, HORSHAM,
LEITCHVILLE

LIVE STOCK

TREATED ON OWNERS'
ACCOUNT IF DESIRED.

**IMPERIAL FREEZING WORKS,
LYNCH STREET, FOOTSCRAY**

- 226 Fairchild & Clutterbuck, VAUCLUSE UPLIFTER 42nd, 22271, f. 29/12/53, s Eastside Uplifter 167th, 19391, d Vacluse Flighty 114th, 16578.
- 227 C. T. Harrison, EASTSIDE PRINCE 44th, 22304, f. 3/1/54, s Vacluse Premier 126th, 17113, d Eastside Becky 4th, 16310.
- 228 C. T. Harrison, EASTSIDE UPHOLDER 18th, 22303, f. 2/1/54, s Eastside Uplifter 215th, 20642, d Eastside Beautiful 431st, 19965.
- 229 I. E. & F. Hawtin, ROSSMOYNE LAD 81st, 22188, f. 21/1/54, s Rossmoyne Lad 30th, 19735, d Rossmoyne Amy 339th, 19732.
- 230 Dr. A. R. Haywood, WINDREST ARISTOCRAT, 22424, f. 15/12/53, s Windrest Field Marshal, 20655, d Windrest Joy, 22423.
- 231 G. H. & T. A. Martin, DAVADA MELODY PRINCE 36th, 22334, f. 14/2/54, s Davada Lucky Prince 12th, 19146, d Cefn Melody 61st, 18644.
- 232 Francis P. Myers, BOONGALA PREMIER, 22456, f. 1/1/54, s Eastside Premier 115th, 19052, d Boongala Lady Louise 3rd, 17865.
- 233 T. M. Noble & Sons, FINCHLEY PREMIER 261st, 22446, f. 18/12/53, s Finchley Premier 192nd, 19474, d Staghorn East Lass 354th, 18261.
- 234 T. M. Noble & Sons, FINCHLEY PREMIER 263rd, 22447, f. 18/12/53, s Finchley Premier 192nd, 19474, d Staghorn East Lass 354th, 18261.
- 235 Northey & Co., KOORILLA PARK KNIGHT 8th, 22364, f. 30/1/54, s Koorilla Park Knight 4th, 20707, d Koorilla Park Utility Girl 6th, 20886.
- 236 Northey & Co., KOORILLA PARK KNIGHT 9th, 22365, f. 30/1/54, s Koorilla Park Knight 4th, 20707, d Koorilla Park Utility Girl 6th, 20886.
- 237 L. R. Osborne, GREEN ISLE EAST LAD 27th, 22376, f. 20/12/53, s Eastside Uplifter 53rd, 14946, d Green Isle East Lass 10th, 20622.
- 238 L. R. Osborne, GREEN ISLE EAST LAD 28th, 22372, f. 21/2/54, s Eastside Uplifter 53rd, 14946, d Green Isle Duchess 15th, 20623.
- 239 A. H. Richards & Son, SOMERSLEIGH EDDIE 51st, 22287, f. 25/12/53, s Finchley Eddy 4th, 17039, d Somersleigh Connie 4th, 17104.
- 240 B. Hegan Taylor, WANDEEN PENROSS 15th, 22321, f. 31/12/53, s Rossmoyne Knight 102nd, 19730, d Wandeen Pennycard, 18295.
- 241 B. Hogan Taylor, WANDEEN PENROSS 16th, 22322, f. 31/12/53, s Rossmoyne Knight 102nd, 19730, d Wandeen Pennycard, 18295.
- 242 Trenery & Soderlund, PROMVIEW MAJOR DONALD 155th, 22476, f. 9/1/54, s Promview Major Donald 3rd, 15724, d Promview Superior 577th, 21104.
- 243 Trenery & Soderlund, PROMVIEW MAJOR DONALD 158th, 22477, f. 9/1/54, s Promview Major Donald 3rd, 15724, d Promview Superior 577th, 21104.

CLASS

26. **BOAR, over 4 months and not over 6 months old.**

- 244 Barastoc Experimental Farm, BARASTOC VICTORY, 22410, f. 2/4/54, s Vacluse Uplifter 3rd, 20690, d Longerenong Primrose 321st, 18342.
- 245 John Barrow, BALGOWLAH RENOWN 8th, 22389, f. 28/4/54, s Balgowlah Renown 4th, 21541, d Balgowlah Biddy 4th, 20335.
- 246 John Barrow, BALGOWLAH RENOWN 9th, 22480, f. 28/4/54, s Balgowlah Renown 4th, 21541, d Balgowlah Biddy 4th, 20335.
- 247 Bidgood Bros., STAGHORN EDGEVILLE 120th, 22465, f. 17/4/54, s Staghorn Edgeville 58th, 20698, d Staghorn East Lass 420th, 22150.
- 248 Bidgood Bros., STAGHORN EDGEVILLE 122nd, 22466, f. 17/4/54, s Staghorn Edgeville 58th, 20698, d Staghorn East Lass 420th, 22150.
- 249 J. E. Bruce, SHERWOODS SUCCESSFUL 13th, 22348, f. 7/4/54, s Rossmoyne Lad 23rd, 19472, d Sherwoods Susanne 23rd, 21354.
- 250 J. E. Bruce, SHERWOODS SUCCESSFUL 14th, 22349, f. 7/4/54, s Rossmoyne Lad 23rd, 19472, d Sherwoods Susanne 23rd, 21354.
- 251 L. H. & A. H. Castle, CLARENDON STATESMAN 21st, 22430, f. 26/3/54, s Clarendon Statesman 13th, 20727, d Clarendon Linda 61st, 20728.
- 252 L. H. & A. H. Castle, CLARENDON STATESMAN 22nd, 22431, f. 26/3/54, s Clarendon Statesman 13th, 20727, d Clarendon Linda 61st, 20728.
- 253 F. J. Chard & Son, WILALIBEE EDDIE 31st, 22217, f. 27/4/54, s Para Wirra Eddie 9th, 20606, d. Vacluse Vanity 448th, 16966.