

CATTLE

STEWARDS IN CHIEF:

Beef Cattle: L. M. DUGDALE, Esq.

Fat Cattle: JOHN BOTT, Esq.

Deputy: J. E. M. COLECHIN, Esq.

Dairy Cattle: K. McGARVIE, Esq.

Deputy: G. P. H. WILSON, Esq.

The breeding year for Dairy Cattle dates from 1st July in each year.

Cow or Heifer entered as "in milk" can be transferred to the "in calf" class, if she has not calved prior to judging, or vice versa.

Cows or Heifers entered in the "in calf" classes must be stripped out prior to entering the judging ring.

Judges have the right to order any Cow competing for Championships to be milked dry before finally awarding the prizes.

In all Sections feed sheds are available for exhibitors. Charge, 12/6 during the currency of the Show. Feed-mixing bins may be hired for 2/6 each. Exhibitors are not permitted to stack feed in the Cattle Pavilions.

Cows and Heifers in milk entered in all Dual Purpose and Dairy Breeds Sections must be at the grounds on Wednesday, 18th September, and be fully milked out by 4.30 p.m., at which time they will be stripped out in the presence of the Stewards, or whom they may appoint. They will be judged first on Thursday morning. The owner or his representative must be in attendance when females are being stripped out, and the exhibits which are to receive such attention must be in readiness in the stalls allotted to them. All other cattle must be at the grounds before 9 a.m. on Thursday, 19th September.

Entries are accepted on the distinct understanding that stock may not be removed from the Show Grounds until after 12.30 p.m. on Friday, 27th September.

Unless authorised by the Society no livestock will be permitted to enter the Grounds other than those entered for exhibition.

Entries of milking stock (Sections 17 to 24 inclusive) will only be accepted subject to the following regulations regarding the disposal of milk.

In order that the Society can comply with the provisions of the Dairy Supervision Act, exhibitors are not permitted to dispose of milk prior to and during the currency of the Show, either by sale or gift, other than to the Society's agent, who is situated at the Milk Room (beside the No. 1 Cattle Pavilion). All milk will be purchased according to butter-fat value, based upon a complete test of the bulked milk, and returns forwarded to exhibitors after the Show. No milk will be paid for unless approved milk utensils are used and hygienic methods are adopted.

The conditions governing the number of entries permitted will be found at the head of each breed section.

Only one exhibitor will be recognised as an owner from any one holding, and any exhibitor who enters, or permits the entry of any of his stock, in the name of any other exhibitor, shall be disqualified.

Any exhibitor who shall, without due cause, fail to parade any animal before the Judge, when required so to do by the Steward of the Section, shall be liable to a fine of £5.

Parades.—Prize-winning cattle only will be permitted to take part in parades. All prize-winning cattle must be taken out on parade, in accordance with the printed programme. Exhibitors shall be subject to a fine of ten shillings in each case in which this regulation is not complied with, and shall also be liable to forfeit the prize or prizes awarded to their exhibit or exhibits. All cattle parading must wear exhibit numbers. No ribbons will be permitted on exhibits except those won during the Show.

If, in the opinion of the Secretary, any exhibit or exhibits of stock be deemed to be dangerous, the owner of such exhibit or exhibits shall immediately, upon notice to that effect, remove such exhibit or exhibits from the Society's Grounds.

All male exhibits of Cattle over the age of 12 months shall be rung through the nose and when on parade or going to and from the parade shall be led by such ring.

All females must be provided with effective halters and be thoroughly broken to lead. Exhibitors will be liable to a fine of £2 for every infringement of this regulation.

Each exhibitor is required to see that each of his exhibits is securely tethered in its stall. Every poll bull and every wholly or partially dehorned bull entered in the Beef & Dual Purpose Sections, must be securely tethered by an effective headstall in addition to a nose ring or neck rope.

All bulls exhibited in the Dairy Sections shall be tethered by the nose ring in addition to the headstall or neck rope.

If, in the opinion of the Secretary, exhibits in this Section be deemed to be deformed, the owner or owners of such exhibit or exhibits shall, upon notice to that effect, remove such exhibit or exhibits from the Show Grounds.

Any animal offered for sale may wear, in the sale ring, only those ribbons won in single competition.

Exhibitors are permitted to display cards over the stalls stating that an animal is for private sale; such cards not to exceed 12 in. x 10 in.

A commission of 1 per cent. shall be paid to the Society in respect of all stock sold on the Show Grounds.

Except where otherwise determined by Council, all cattle must be certified Tuberculosis free. Animals from herds listed as accredited or in process of accreditation under the Accredited Tubercle-free Herd Scheme conducted by the De-

partment of Agriculture, Victoria, need not be individually tested, but all other cattle exhibited must be Tuberculin tested within ninety days prior to opening date of the Show. Certificates for these individual tests must accompany entry forms.

Attendants leading stock in the judging ring or on parade must wear uniform grey coats, which can be secured from the Society.

Entries will only be received subject to the rules and regulations of the Society and the decisions of the Council. All exhibits must be the bona fide property of the exhibitor or held by the exhibitor under a written lease recognised by the Society at the time of entry.

The foregoing clause regarding leases does not apply in the Ayrshire Section. All exhibits in that section must be the bona-fide property of the exhibitor.

No exhibit may be entered in more than one ordinary class unless otherwise stated at the head of the section. Sweepstakes, special classes or championship prizes do not count as ordinary classes. Throughout the schedule special classes are denoted with a star (*). Should an exhibit be incorrectly entered in more than one ordinary class, such exhibit shall be deemed ineligible to compete in any class other than the first in which its name or particulars appear in the Show Catalogue.

The Council reserves the right to reject at any time any entry or prohibit any person or animal from competing in any class.

When a Special Prize is not in a numbered class, a separate entry is not required. No entry can be changed after entries close.

All entries must be made in writing on forms supplied by the Society. Entries for all cattle sections must be in the hands of the Secretary, at his office, Royal Show Grounds, Epsom Road, Ascot Vale, W.2, on or before the time stated at head of each cattle section.

The Society's Veterinary Surgeon's decision regarding age shall be final.

All male animals competing in the breeding classes must be completely entire. Any male animal in the breeding classes not deemed to be completely entire by the Society's Veterinary Surgeon may not compete or be offered for sale on the Show Grounds. Any marks of speying on females shall disqualify them from competing in such classes.

Entry tickets will be issued about a week before the Show opens. The entry ticket of each exhibit shall state the number of its box, stall, pen or stand, as the case may be, which shall correspond with its number in the official catalogue, and if the box, stall or pen be not occupied by such exhibit by noon on the first day of the Show, the accommodation reverts to the Society. The entry ticket must be produced at the gate, when it will admit the exhibit and attendant to the grounds. It must be retained, and again produced when the exhibit leaves the yards. Attendant's passes will be issued by the Superintendent at his office on the Show Grounds.

In order to prevent the non-exhibition of animals which have been entered for the Show, thus

causing unnecessary preparations, expense and disarrangement of the Show Yard, any person making an entry may be fined the sum of £5 for each entry of cattle not exhibited, unless a certificate under the hand of the Exhibitor or his authorised agent be lodged with the Secretary of the Society before the day of the Exhibition, certifying that such non-exhibition is caused by: (1) the death of the animal or animals; or (2) contagious or infectious diseases (confirmed by the explanatory certificate of a veterinary surgeon); or (3) by its becoming ineligible for the class in which it has been entered, or other reasonable cause. In addition to the fine aforesaid, the Council may debar the entrant from taking part in any future exhibition by the Society.

All exhibits must be placed where directed by the Secretary or his deputy, and (except in accordance with Regulation 18) must not be removed from their allotted places during the Exhibition without the written consent of the Secretary being first obtained.

The Owner or Exhibitor of any exhibit or Stand of exhibits disapproved of as an exhibit by the Council of the Society, must, immediately upon notice to that effect, remove such exhibit or stand of exhibits from the Society's Grounds. The Council reserves the right to decline to receive entries in future years from any person who exhibits stock that is not up to a satisfactory standard, that is not exhibited in reasonable Show condition, or that is not given proper attention during the Show.

Exhibits must not be rugged during the hours the Show is open to the public. Exhibitors will be liable to a fine of ten shillings for every infringement of this regulation.

Exhibitors must keep the stalls allotted to their animals clean and give proper attention to their stock right throughout the Show.

Any exhibitor or his employee putting manure out of a box, stall, or pen, or putting out a trough, or cleaning out an alley way after 8 a.m. on a Show day shall be liable to a fine of ten shillings.

No advertisement or notice (except by permission of the Council) is permitted on any stall or building.

No bedding other than straw or hay may be used in any box or stall.

The General Regulations and Regulations appearing at the heading of each section and the conditions on the entry form also form part of the conditions of entry.

TRUCKS, TRANSPORTS AND CARAVANS.

Motor vehicles, including trucks and stock transports will not be permitted to remain on the Show Grounds after unloading. They must be removed immediately, and will not be re-admitted until after 11.30 a.m. on Friday, 27th September, to load for the return.

Caravans will not be admitted to the Show Grounds.

Beef Breeds

£10/10/- towards the prize money in the Beef Cattle Classes has been presented by the **NEW ZEALAND LOAN AND MERCANTILE AGENCY CO. LTD.**, 538 COLLINS STREET, MELBOURNE, C.1.

£21 towards the prize money in the Beef Cattle Classes has been presented by **DALGETY & CO. LTD.**, 461 BOURKE ST., MELBOURNE, C.1.

Section II—Shorthorns

Judge: C. H. BENNETT, Esq.

Stewards: DUNCAN MacGREGOR, Esq.
R. LEISHMAN, Esq.

Entries will be accepted on the understanding that, should they be in excess of the accommodation, the number of exhibits will be reduced accordingly.

* Denotes Special class.

A cattle exhibit can only be entered in one ordinary class.

An exhibit cannot be entered in a Special class unless it has been entered in an ordinary class.

All Bulls irrespective of age, must be registered as adults in the Shorthorn Herd Book of Australia or Coates's Herd Book. All females not of age for registration, must be the progeny of registered sires and dams and recorded as progeny in the Shorthorn Herd Book of Australia.

No heifer born twin or triplet with a bull will be eligible for exhibition until such time as she has produced a calf.

No dehorned animal will be eligible to compete in this Section.

For particulars of registration in the Shorthorn Herd Book of Australia, apply to the Secretary, The Shorthorn Society of Australia, (Federal Council), Royal Show Grounds, Epsom Road, Ascot Vale, W.2.

Inspectors appointed by The Shorthorn Society of Australia (Victorian Branch) will examine stock exhibited to ensure that all are tattooed in accordance with the Herd Book regulations. Any found not to be correctly and legibly tattooed will be disqualified.

All cattle entered in this Section must be certified tuberculosis free. Animals from herds listed as accredited or in process of accreditation under the Accredited Tubercle-free Herd Scheme conducted by the Department of Agriculture, Victoria, need not be individually tested, but all other cattle exhibited must be tuberculin tested within ninety days prior to the opening date of the Show. Certificates for these individual tests must accompany entry forms.

Attendants leading stock in the judging ring or on parade must wear uniform grey coats, which can be secured from the Society.

All prize-winning cattle must be paraded. (See Regulation at head of Cattle Section).

Entry fee, £1/5/-; Members, £1.

CLASS

1. BULL, born on or before 31st August, 1954.—Prizes: £5, £2, £1.
1-1 Thomas Falls, YARALLA AMBASSADOR 5966 (3), c 21/9/53, s Chapelton Ambassador 340009, d Woomargama Summerton 22nd 11420.
2. BULL, born on or between 1st September, 1954, and 31st August, 1955.—Prizes: £5, £2, £1.
2 E. L. Bowen, COONONG BLUE ENSIGN 6622 (C56), c 5/11/54, bred by D. R. McCaughey, s Calrossie Tranquil 381691, d Coonong Martha 3rd 9984.
1-3 Sir Rupert W. J. Clarke, Bart., SALTOUN NELSON 5140 (N5), c 27/1/55, bred by John T. T. Fletcher, s Saltoun Silver King 395010, d Saltoun Pauline 16th 426119.
4 L. G. & M. J. Dugdale, BLAKESTON GAY ACTOR 7018 (208), c 9/4/55, bred by L. George Dugdale, s Borambola Gallant + 5354, d Snizort Amethyst 5th 15930.
3-5 Alan G. Middleton, STRATHKELLAR INDRA 7009 (174), c 25/7/55, s Coonong Wakeful 5743, d Strathkellar Jealous Maid 16031.
2-6 Williamson Bros., LOCHINVER PETER 7029 (F28), c 25/7/55, s Banool Grenadier 3936, d Lochinver Lady Weston 68th 17626.
3. BULL, born on or between 1st September, 1955, and 30th November, 1955.—Prizes: £5, £2, £1.
1-7 Alberni Bros., ULONGA CAPTAIN + 6880 (20), c 22/11/55, bred by Mrs. J. Perry Circuit, s Cruggleton Aitkin 391838, d Orange Bloom (imp.) 16341.
2-8 G. L. Barker, WOODVALE DECISIVE 6650 (63), c 7/11/55, s Coonong Arise 5881, d Woodvale Beris 18238.
9 Thomas Falls, YARALLA COMET 6888 (18), c 24/11/55, s Yaralla Ambassador 5966, d Perricoota Woodlass 16412.
3-10 D. R. McCaughey, COONONG CHAMPION + 7012 (D67), c 31/10/55, s Calrossie Tranquil 381691, d Calrossie Rosewood Pam (imp.) 14591.
11 Round Hill Pty. Ltd., ROUND HILL ACHILLES 7005 (12), c 24/11/55, s Woomargama Quixotic 5199, d Coonong Jean Jealousy 5th 13803.
12 G. Starritt & Son, KELSO LIMELIGHT 6748 (B24), c 8/9/55, s Chapelton Wanderer 378723, d Kelso Princess 10th 14411.
13 Williamson Bros., LOCHINVER PILGRIM 6699 (F45), c 17/9/55, s Erimus Effect 376550, d Lochinver Princess 176th 14348.
4. BULL, born on or between 1st December, 1955, and 29th February, 1956.—Prizes: £5, £2, £1.
(All of the prize money in this Class is presented by Pastoral Review Pty. Ltd., 122 King Street, Melbourne, C.1.)
1-14 G. L. Barker, WOODVALE ENSIGN 6960 (65), c 13/1/56, s Coonong Arise 5881, d Woodvale Beulah 18497.
3-15 C. P. Fairbairn, WOOMARGAMA VAGRANT 6968 (Q4), c 29/1/56, s Kirkton Eventide 361239, d Woomargama Lustre 3rd 13984.
16 D. R. McCaughey, COONONG DIPLOMAT 7013 (E4), c 1/2/56, s Calrossie Tranquil 381691, d Coonong Fancy Rose 3rd 16851.
2-17 Merryville Pty. Ltd., MERRYVILLE BONN 6867 (460), c 12/12/55, s Cruggleton Bonn 368723, d Dauntless White Rosebud 18408.
18 Williamson Bros., LOCHINVER ROAMER 7033 (G4), c 30/1/56, s Erimus Effect 376550, d Lochinver Duchess 43rd 12229.
5. BULL, born on or between 1st March, 1956, and 31st May, 1956.—Prizes: £5, £2, £1.
19 Sir Rupert W. J. Clarke, Bart., BOLINDA HEROIC 6993 (99), c 6/3/56, s Glastallich Johnny Walker 391699, d Bolinda Countess 14877.

- 20 Sir Rupert W. J. Clarke, Bart., BOLINDA HORATIO + 6994 (103), c 22/3/56, s Glasstullich Johnny Walker 391699, d Calrossie Broadhooks Elma (imp.) 14878.
- 21 L. M. Dugdale & Son, STRATHKELLAR JASON 7004 (188), c 7/4/56, bred by A. G. Middleton, s Kywanna Benefactor 5178, d Blakeston Cherrywood 3rd 14845.
- 22 C. P. Fairbairn, WOOLMARGAMA VANQUISHER 6969 (Q15), c 9/4/56, s Cluny White Knight 373757, d Woolmargama Mayflower 4th 16053.
- 23 C. P. Fairbairn, WOOLMARGAMA VENGEANCE 6970 (Q21), c 3/5/56, s Kirkton Eventide 361239, d Woolmargama Mona 3rd 12895.
- 24 Thomas Falls, YARALLA DEMOCRAT 6998 (22), c 3/4/56, s Yaralla Ambassador 5966, d Yaralla Sentiment 18710.
- 25 D. R. McCaughey, COONONG DANNY BOY 6779 (E13), c 20/4/56, s Calrossie Tranquil 381691, d Coonong May Queen 4th 11636.
- 26 D. R. McCaughey, COONONG DISCOVERY 7014 (E10), c 20/3/56, s Calrossie Tranquil 381691, d Coonong Jealous Lady 2nd 14898.
- 27 R. A. Norris, FAVERSHAM BALMORAL 7023 (22), c 23/5/56, s Coonong Architect 5739, d Banool Jealousy 4th 18920.
- 28 G. Starritt & Son, KELSO MAGISTRATE 6749 (C7), c 9/3/56, s Bolinda Cupbearer (ifu) 5194, d Coonong Broadhooks Beauty 2nd 14574.
- 29 G. Starritt & Son, KELSO M.B.E. 6752 (C5), c 2/3/56, s Erinus Interloper 396911, d Coonong Lustre Queen 13698.
- 30 Williamson Bros., LOCHINVER REGAL 7032 (G13), c 28/3/56, s Erinus Effect 373550, d Lochinver Princess 155th 11298.

CLASS

6. BULL, born on or between 1st June, 1956, and 31st August, 1956.—Prizes: £5, £2, £1.

- 31 Alberni Bros., FULHAM HALO 7024 (157), c 16/8/56, s Calrossie Subsidy 352917, d Fulham Duchess 3rd 15270.
- 32 Alberni Bros., FULHAM HIGHLIGHT 7027 (154), c 3/6/56, s Calrossie Subsidy 352917, d Munduney Grace 40th 14458.
- 33 L. G. & M. J. Dugdale, BLAKESTON GOLD BANNER 7019 (230), c 21/7/56, s Borambola Gallant + 5354, d Fulham Rosemary 18055.
- 34 L. G. & M. J. Dugdale, BLAKESTON GRANDSLAM 7020 (229), c 12/7/56, s Borambola Gallant + 5354, d Snizort Rosebud 15931.
- 35 L. G. & M. J. Dugdale, BLAKESTON GUNPOWDER 7021 (231), c 27/7/56, s Borambola Gallant + 5354, d Glen-Moidart Bellona 7th 18110.
- 36 C. P. Fairbairn, WOOLMARGAMA VERSATILE 6971 (Q33), c 2/7/56, s Dauntless Quicksilver 5528, d Woolmargama Redfinch 9th 17780.
- 37 C. P. Fairbairn, WOOLMARGAMA VIBRANT 6972 (Q36), c 24/8/56, s Woolmargama Spitfire 5354, d Woolmargama Loida 2nd 19003.
- 38 Iclanz Ltd., ICLANZ BERKELEUM 6973 (24), c 13/7/56, s Calrossie Incentive 396209, d Wongala Mossy 8th 19483.
- 39 Iclanz Ltd., ICLANZ STIBIUM 6977 (29), c 13/8/56, s Kirkton Elite 361238, d Dauntless Bell Heather 15668.
- 40 J. Kemelfield, WONGALA JUBILEE 7000 (209), c 24/6/56, s Lawton Hiawatha 380585, d Wongala Golden Drop + 19273.
- 41 Kyalla Pty. Ltd., GREENWICH IRON HEART + 6996 (129), c 28/7/56, s Calrossie Paramount 396214, d Aldsworth Pure Gold 54th (imp.) 17877.
- 42 Kyalla Pty. Ltd., GREENWICH IRON MONARCH 6997 (125), c 22/7/56, s Calrossie Paramount 396214, d Greenwich Mulberry 18954.
- 43 D. R. McCaughey, COONONG DECORATOR 7015 (E24), c 22/7/56, s Calrossie Tranquil 381691, d Coonong Lustre Belle 3rd 11729.
- 44 D. R. McCaughey, COONONG DE-LUXE 7016 (E18), c 5/3/56, s Chalmerston Perfect 294254, d Coonong Lustre Queen 4th 18134.
- 45 Mrs. D. R. McCaughey, BORAMBOLA LEADER ROYAL 7011 (2L), c 20/8/56, s Calrossie Tranquil 381691, d Borambola Broadhooks Catherine 16076.

- 46 J. H. McKenna & Son, HARTWOULD HIGHLANDER 6988 (108), c 18/6/56, s Banool Jester 4755, d Hartwoud Lady Duchess 15962.
- 47 J. H. McKenna & Son, HARTWOULD HUNTSMAN (twin) 6991 (107), c 18/6/56, s Kywanna Ringmaster 4744, d Banool Buttercup 14993.
- 48 Alan G. Middleton, STRATHKELLAR JACQUES 7010 (190), c 24/7/56, s Kywanna Benefactor + 6178, d Falconers Dorothy 13099.
- 49 Round Hill Pty. Ltd., ROUND HILL BONNIE SCOT (twin) (ifu) 7006 (25), c 7/7/56, s Westdrums Prince Maurice 389472, d Violet Primrose (imp.) 18982.
- 50 Williamson Bros., LOCHINVER RECOVER 7031 (G30), c 25/7/56, s Glamis Gay Monarch 6, d Lochinver Princess 202nd 19081.

CLASS

7. BULL, born on or between 1st September, 1956, and 28th February, 1957.—Prizes: £5, £2, £1.

- 51 Alberni Bros., FULHAM HERCULES 7025 (159), c 8/9/56, s Calrossie Subsidy 352917, d Lochinver Princess 143rd 11589.
- 52 Alberni Bros., FULHAM HERO 7026 (158), c 3/9/56, s Calrossie Subsidy 352917, d Fulham Princess Joan 16774.
- 53 Sir Rupert W. J. Clarke, Bart., BOLINDA HERALD 6992 (113), c 19/9/56, s Glasstullich Johnny Walker 391699, d Bolinda Countess 2nd 18248.
- 54 L. M. Dugdale & Son, BANOOL OMIR 7002 (265), c 12/10/56, s Phopachy Labrador 396187, d Kumbada Jane 19245.
- 55 Iclanz Ltd., ICLANZ BISMUTH 6974 (34), c 18/9/56, s Calrossie Incentive 396209, d Wongala Jealousy 6th 19482.
- 56 Iclanz Ltd., ICLANZ CADMIUM 6975 (36), c 8/10/56, s Calrossie Incentive 396209, d Perri-coota Honey Bee 15987.
- 57 Iclanz Ltd., ICLANZ CALCIUM 6976 (37), c 22/10/56, s Calrossie Incentive 396209, d Kelso Jean Jealousy 18344.
- 58 J. Kemelfield, WONGALA JASPER 6999 (215), c 10/9/56, s Chapelton Ambassador 340009, d Wongala Queen of Rother + 18148.
- 59 Kyalla Pty. Ltd., GREENWICH IRON CLAD 6995 (133), c 2/9/56, s Calrossie Paramount 396214, d Coonong Rosebud 8th 13136.
- 60 Kyalla Pty. Ltd., GREENWICH IRON CRUISER 7001 (156), c 27/10/56, s Calrossie Paramount 396214, d Wongala Pancake 4th 16256.
- 61 Kyalla Pty. Ltd., GREENWICH IRON FORGE 7002 (164), c 3/12/56, s Calrossie Paramount 396214, d Greenwich Mina Glamis + 19312.
- 62 D. R. McCaughey, COONONG DESTROYER 7017 (E52), c 23/9/56, s Calrossie Tranquil 381691, d Coonong Flossy Phyllis 3rd 14231.
- 63 J. H. McKenna & Son, HARTWOULD HARMONY 6987 (118), c 2/11/56, s Kywanna Ringmaster 4744, d Hartwoud Lucky Lady 18342.
- 64 J. H. McKenna & Son, HARTWOULD HIGH TENSION 6989 (113), c 3/9/56, s Banool Jester 4755, d Hartwoud Lady Luck 14530.
- 65 J. H. McKenna & Son, HARTWOULD HOSTAGE 6990 (119), c 12/11/56, s Kywanna Ringmaster 4744, d Banool Fairy Fancy 16305.
- 66 G. Starritt & Son, KELSO MAJESTY 7022 (C20), c 2/9/56, s Glasstullich Greatheart 2334, d Coonong Marigold Bloom 4th 13699.
- 67 Williamson Bros., LOCHINVER RATE-PAYER 7030 (G48), c 30/9/56, s Glamis Gay Monarch 6, d Lochinver Gwendoline 47th 17946.

JUNIOR CHAMPION SHORTHORN BULL—

- 42 The Angus McNaughton Memorial Prize of £5 and Society's Sash for the best Shorthorn Bull in Classes 5 to 7.

JUNIOR RESERVE CHAMPION SHORTHORN

- 55 BULL—Society's Sash.

CHAMPION SHORTHORN BULL, any age.—
42 Government Certificate and Society's Sash.

RESERVE CHAMPION SHORTHORN BULL—
55 Society's Sash.

A SILVER-PLATED SALVER, valued at £25,
42 presented by AUSTRALIAN NATIONAL
AIRWAYS PTY. LTD., will be awarded
to the exhibitor of the Champion Shorthorn
Bull.

A SILVER CUP, presented by THE SHORT-
42 HORN SOCIETY OF THE UNITED
KINGDOM OF GREAT BRITAIN AND
IRELAND, will be awarded to the ex-
hibitor of the Champion Shorthorn Bull.
The Cup to be competed for in perpetuity,
and the name of the winning animal and
the exhibitor's name to be engraved on it
each year. The Cup to remain the pro-
perty of the Royal Agricultural Society
of Victoria. The winner shall have the
right to retain the Cup until just prior
to the next Show. A Medal, also don-
ated by the Shorthorn Society of the
United Kingdom of Great Britain and Ire-
land, will be presented each year to the
winner of the Cup. A Trophy Order valued
at £5/5/-, presented by THE SHORTHORN
SOCIETY OF AUSTRALIA (VICTORIAN
BRANCH) will be awarded to the winner
each year. 1957. KYALLA PTY LTD
GREENWICH IRON MONGERS 6997.

TROPHY, presented by MESSRS. WM. DRUM-
MOND AND CO., will be awarded to the
42 exhibitor of the Best Shorthorn Bull ex-
hibited in Classes 6 or 7 (not neces-
sarily bred by exhibitor), to be won three
times by the same exhibitor. Winner, 1955:
D. R. McCaughey; 1956: J. Kemelfield.

COONONG TROPHY. A TROPHY ORDER
42 VALUED at £5/5/-, presented by D. R.
McCAUGHEY, Esq., C.M.G., will be
awarded to the exhibitor of the Best Bull
exhibited in Classes 4 to 7.

ROBERT CLARKE MEMORIAL TROPHY. A
TROPHY ORDER VALUED AT £10/10/-,
presented through THE SHORTHORN
SOCIETY OF AUSTRALIA (VICTORIAN
BRANCH), will be awarded to the exhibitor
of the Best Pair of Bulls exhibited in
Classes 6 and/or 7. KYALLA PTY LTD.

CLASS

8. COW, born on or before 31st August, 1954
(giving milk or in calf).—Prizes: £5, £2, £1.

1-68 Thomas Falls, YARALLA PRETTY PAN-
CAKE 18012 (1), c 4/4/53, s Cruggleton
Pandelus 375670, d Coonong Pretty Pancake
2nd 11419.

9. HEIFER, born on or between 1st Septem-
ber, 1954, and 31st August, 1955 (giving
milk or in calf).—Prizes: £5, £2, £1.

2-69 Alberni Bros., FULHAM DUCHESS 4th
(Prog.) (140), c 17/8/55, s Calrossie Subsidy
352917, d Fulham Duchess 3rd 15270.

BOLINDA SHORTHORNS

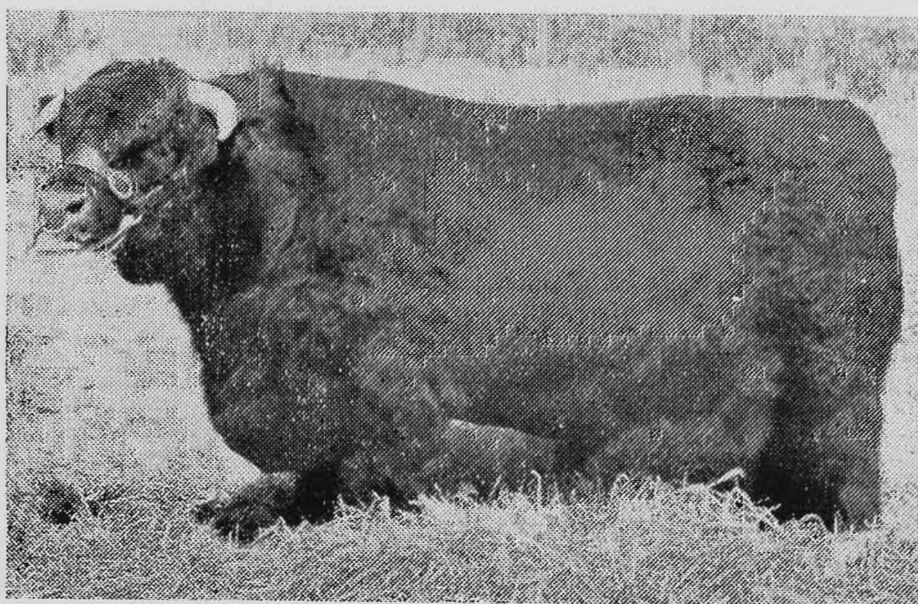

MILLHILLS LIBERATOR (imp.), new top sire, who was reserve
champion at 1957 Sydney Royal soon after arrival in Australia.
Sire: Banchory Jason. Dam: Stella 29th.

Also in Use:

GLASTULLICH JOHNNY WALKER (imp.).

4 BULLS and 3 FEMALES

all by GLASTULLICH JOHNNY WALKER
(imp.), except for the imported sire,
SALTOUN NELSON, comprise the 1957
Melbourne Royal Show team.

BOLINDA HEROIC, c. 6/3/56, from Bolinda
Countess and BOLINDA HORATIO, c.
22/3/56 from Calrossie Broadhooks Elma
(imp.) have been catalogued for sale.

SALTOUN NELSON (imp.), whose first two
calves are very promising, is available for
private sale. He was second at Perth,
Scotland, in 1956, being by Saltoun Silver
King, reserve senior champion, Perth,
1954, from Saltoun Pauline 16th, by Cal-
rossie Goods News, the 6000-gn. reserve
junior champion at Perth in 1949, who is
now in use at Bapton.

Enquiries to
Manager:

BOLINDA VALE, Victoria — Phones: Clarkefield 1 and 14.

CLASS

- 3-70 Thomas Falls, YARALLA SNOWFLAKE (Prog.) (13), c 25/6/55, s Yaralla Ambassador 5966, d Yaralla Pretty Pancake 18012.
- 1-71 G. Starritt & Son, KELSO BROADHOOKS CATHERINE (Prog.) (B16), c 8/7/55, s Kirkton Grandmaster 375457, d Kelso Broadhooks Beauty 16241.
10. HEIFER, born on or between 1st September, 1955, and 30th November, 1955.—Prizes: £5, £2, £1.
- 1-72 Alberni Bros., FULHAM BELLE 2nd (Prog.) (143), c 28/9/55, s Calrossie Subsidy 352917, d Munduney Betty 72nd 14456.
- 2-73 E. L. Bowen, RETFORD LADY MULBERRY (Prog.) (40), c 18/10/55, bred by Gibraltar Pty. Ltd., s Cruggleton Robieson 375681, d Weddin Mulberry 57th 17618.
- 3-74 Thomas Falls, YARALLA PRETTY PANCAKE 3rd (Prog.) (15), c 3/9/55, s Bolinda Captain (iiu) 5192, d Coonong Pretty Pancake 2nd 11419.
- 75 G. Starritt & Son, KELSO FANCY ROSE 3rd (Prog.) (B36), c 1/11/55, s Chapelton Wanderer 378723, d Coonong Fancy 4th 10819.
11. HEIFER, born on or between 1st December, 1955, and 29th February, 1956.—Prizes: £5, £2, £1.
- NO ENTRY.
12. HEIFER, born on or between 1st March, 1956, and 31st May, 1956.—Prizes: £5, £2, £1.
- 3-76 G. L. Barker, WOODVALE ELLA (Prog.) (70), c 12/3/56, s Coonong Arise 5881, d Woodvale Beauty 18616.
- 2-77 Sir Rupert W. J. Clarke, Bart., BOLINDA ALICIA BUTTERFLY 3rd (Prog.) (101), c 9/3/56, s Glastullich Johnny Walker 391699, d Bolinda Anita Butterfly + 16448.
- 78 J. H. McKenna & Son, HARTWOULD FAIRY CLIPPER 2nd (Prog.) (104), c 28/3/56, s Kywanna Ringmaster 4744, d Hartwould Clipper 13923.
- 1-79 G. Starritt & Son, KELSO BROADHOOKS ROSE (Prog.) (C8), c 20/3/56, s Erimus Horatio 392505, d Kywanna Broadhooks Rose 6th 18017.
- 80 Williamson Bros., LOCHINVER GWENDOLINE 66th (Prog.) (G17), c 15/5/56, s Erimus Effect 376550, d Lochinver Gwendoline 28th 12525.
13. HEIFER, born on or between 1st June, 1956, and 31st August, 1956.—Prizes: £5, £2, £1.
- 81 Alberni Bros., FULHAM BEAUTY (Prog.) (155), c 18/7/56, s Calrossie Subsidy 352917, d Fulham Betty 14841.
- 82 Sir Rupert W. J. Clarke, Bart., BOLINDA ANITA BUTTERFLY 3rd (Prog.) (106), c 2/7/56, s Glastullich Johnny Walker 391699, d Anita Butterfly (imp.) (14112).
- 83 L. M. Dugdale & Son, BANOOL NOVEL (Prog.) (357), c 15/8/56, s Phopachy Labrador 396187, d Kumbada Novel 19247.
- 3-84 Icianz Ltd., ICIANZ LADY BETTY (Prog.) (26), c 25/7/56, s Kirkton Elite 361228, d Icianz Betty 19479.
- 2-85 Icianz Ltd., ICIANZ PYECRUST (Prog.) (25), c 25/7/56, s Kirkton Elite 361228, d Pyecrust (imp.) 16124.
- 86 J. Kemelfield, WONGALA JEALOUSY 10th (Prog.) (213), c 2/8/56, s Lawton Hiawatha 380585, d Wongala Jealousy 3rd 18147.
- 1-87 J. Kemelfield, WONGALA LUSTRE BELLE 6th (Prog.) (210), c 24/6/56, s Lawton Hiawatha 380585, d Wongala Lustre Belle 3rd 20066.
- 88 Kyalla Pty. Ltd., GREENWICH ROSEWOOD INGRID (Prog.) (I31), c 8/8/56, s Calrossie Paramount 396214, d Cherrywood 18th (imp.) 14805.

NALPA

BEEF

SHORTHORNS

Property of NALPA LTD.

Sires in Use:

Kirkton Forrester (imp.)
Nalpa Statesman 157th
Antrim Union Jack

Information for Bulls and Females

apply

Stock and Station Agents

or

MANAGER, NALPA STATION

Via Strathalbyn

Phone: Tailem Bend 219



Vast experience in the manufacture of complex and delicate substances has made the products of the DAVIS GELATINE ORGANISATION famous household words . . . no matter what their purpose, these widely differing products are reliable.



**DAVIS
TRI-CAL-OS**
for licks

**DAVIS
LIQUID GLUE**
for sheep-shearing
discs



**DAVIS
GRIPIT**
for carpentry and joinery

**DAVIS
NEATSFOOT OIL**
for leather preservation



- 89 J. H. McKenna & Son, HARTWOULD JENNIFER 5th (Prog.) (109), c 8/7/56, s Banool Jester 4755, d Hartwould Matilda's Jennifer 15126.
- 90 G. Starritt & Son, KELSO FLOSSY JEANNETTE 2nd (Prog.) (C16), c 4/8/56, s Glas-tullich Greatheart 2334, d Flossy Jeannette (imp.) 17111.
- 4-91 Williamson Bros., LOCHINVER PRINCESS 241st (Prog.) (G19), c 2/6/56, s Glamis Gay Monarch 6, d Lochinver Princess 206th 18877.

CLASS

14. HEIFER, born on or between 1st September, 1956, and 28th February, 1957.—
Prizes: £5, £2, £1.
- 92 Alberni Bros., FULHAM BERYL 2nd (Prog.) (162), c 28/9/56, s Calrossie Subsidy 352917, d Fulham Beth 3rd 17667.
- 93 Alberni Bros., FULHAM GRACE 3rd (Prog.) (160), c 19/9/56, s Calrossie Subsidy 352917, d Manduney Grace 28th 12970.
- 5-94 Alberni Bros., FULHAM PRINCESS JOAN 3rd (Prog.) (161), c 26/9/56, s Calrossie Subsidy 352917, d Manduney Princess Joan 28th 14843.
- 95 Sir Rupert W. J. Clarke, Bart., BOLINDA CORAL 3rd (Prog.) (108), c 5/9/56, s Glas-tullich Johnny Walker 391699, d Bolinda Carol 3rd 17056.
- 96 L. M. Dugdale & Son, BANOOL BLUEBELL (Prog.) (358), c 2/9/56, s Phopachy Labra-dor 396187, d Kumbada Bluebell 19245.
- 97 L. M. Dugdale & Son, BANOOL LADY VERA (Prog.) (359), c 12/9/56, s Phopachy Labra-dor 396187, d Kumbada Lady Vera 3rd 16386.
- 3-98 Iclanz Ltd., ICLANZ LUSTRE GLADYS (Prog.) (35), c 30/9/56, s Calrossie Incentive 396209, d Greenwich Lustre Gladys 19478.
- 2-99 Iclanz Ltd., ICLANZ PRINCESS MARIA (Prog.) (33), c 9/9/56, s Calrossie Incentive 396209, d Princess Maria (imp.) 16338.
- 1-100 J. Kemelfield, WONGALA PANCAKE 13th (Prog.) (214), c 9/9/56, s Lawton Hiawatha 380585, d Wongala Pancake 8th 17979.
- 101 Kvalla Pty. Ltd., GREENWICH SECRET IEIS (Prog.) (142), c 24/9/56, s Calrossie Paramount 396214, d Greenwich Secret Maid 16281.
- 102 Kvalla Pty. Ltd., GREENWICH SECRET IOLANTHE (Prog.) (139), c 17/9/56, s Calrossie Paramount 396214, d Greenwich Secret Eileen 17423.
- 103 Kvalla Pty. Ltd., GREENWICH URY HELENE (Prog.) (136), c 11/9/56, s Calrossie Para-mount 396214, d Greenwich Ury Elaine + 17390.
- 104 J. H. McKenna & Son, HARTWOULD MATILDA MAY 2nd (Prog.) (116), c 15/10/56, s Kywanna Ringmaster 4744, d Banool Matilda 4th 14271.
- 105 R. A. Norris, FAVERSHAM PRINCESS (Prog.) (36), c 9/10/56, s Craggleton Bonn 368723, d Dauntless Princess Shirley 19389.
- 106 R. A. Norris, FAVERSHAM ROYAL LADY 2nd (Prog.) (29), c 6/9/56, s Coonong Archi-tect 5729, d Banool Royal Lady 4th 16311.
- 4-107 Round Hill Pty. Ltd., ROUND HILL JEALOUSY 2nd (Prog.) (34), c 15/11/56, s Erimus Intrepid 396914, d Coonong Jean Jealousy 5th 13803.
- 108 G. Starritt & Son, KELSO BELLONA FAIRY (Prog.) (C25), c 20/9/56, s Erimus Interloper 396911, d Kelso Bellona Lady 19280.
- 109 Williamson Bros., LOCHINVER GWENDO-LINE 68th (Prog.) (G37), c 2/9/56, s Glamis Gay Monarch 6, d Lochinver Gwendoline 55th 19203.

JUNIOR CHAMPION SHORTHORN HEIFER—
79 Society's Sash for the Best Shorthorn Heifer in Classes 12 to 14.

JUNIOR RESERVE CHAMPION SHORTHORN
100 HEIFER—Society's Sash.

79 CHAMPION SHORTHORN COW OR HEIFER, any age—Cash prize of £5, Government Certificate and Society's Sash.

100 RESERVE CHAMPION SHORTHORN COW OR HEIFER—Society's Sash.

100 TROPHY ORDER, VALUED at £5/5/-, presented by MESSRS. EDWARD TRENCHARD AND CO., will be awarded to the exhibitor of the Best Shorthorn Heifer exhibited in Classes 13 or 14.

CLASS

15. *GROUP PRIZES. For the best three Heifers exhibited in Classes 10 to 14, not necessarily by the one sire, but bred by the exhibitor.—Prize: £4, £2, Card.

- 110 Alberni Bros.
- 111 Sir Rupert W. J. Clarke, Bart.
- 112 L. M. Dugdale & Son.
- 113 Icianz Ltd.
- 114 J. Kemelfield.
- 115 Kyalla Pty. Ltd.
- 116 J. H. McKenna & Son.
- 117 G. Starritt & Son.
- 118 Williamson Bros.

16. *GROUP PRIZES: One male and two females exhibited in Classes 1 to 5, and 8 to 12, bred by exhibitor.—Prizes: £6, £2, Card.

- 119 Alberni Bros.
- 120 Thomas Falls.
- 121 G. Starritt & Son.

17. *SHORTHORN BREEDERS' PLATE, of £10/10/-, donated by the SHORTHORN SOCIETY OF AUSTRALIA (VICTORIAN BRANCH): For best Bull and two Heifers exhibited in Classes 6, 7, 13 or 14, not necessarily by the one sire, bred by exhibitor.—Prizes: £8/8/-, £2/2/-, Card.

- 122 Alberni Bros.
- 123 Sir Rupert W. J. Clarke, Bart.
- 124 L. M. Dugdale & Son.
- 125 Icianz Ltd.
- 126 J. Kemelfield.
- 127 Kyalla Pty. Ltd.
- 128 Kyalla Pty. Ltd.
- 129 J. H. McKenna & Son.
- 130 G. Starritt & Son.
- 131 Williamson Bros.

126. ALEX. LANG MEMORIAL TROPHY. A TROPHY ORDER VALUED AT £10/10/-, presented through SHORTHORN SOCIETY OF AUSTRALIA (VICTORIAN BRANCH), will be awarded to the winner of the Shorthorn Breeders' Plate (Class 17).

18. *GROUP PRIZES: Three Shorthorns, any age by the one sire (both sexes to be represented). Exhibits need not be bred or owned by the one exhibitor. Name of sire to be given on entry form. Competition for these prizes is limited to animals entered in the ordinary classes. Prizes: £7/7/-, £3/3/- (presented by C. H. BENNETT, Esq., Exton House, Westbury, Tasmania), Card.

- 132 Alberni Bros. GROUP BY CALROSSIE SUBSIDY 352917.
- 133 G. L. Barker, GROUP BY COONONG ARISE 5881.
- 134 Sir Rupert W. J. Clarke, Bart., GROUP BY GLASTULLICH JOHNNY WALKER 391699.
- 135 L. M. Dugdale & Son, GROUP BY PHOPACHY LABRADOR 396187.
- 2- 136 Icianz Ltd., GROUP BY CALROSSIE INCENTIVE 396209.

- 137 Icianz Ltd., GROUP BY KIRKTON ELITE 361228.
- 138 J. Kemelfield, GROUP BY LAWTON HIAWATHA 380585.
- 139 Kyalla Pty. Ltd., GROUP BY CALROSSIE PARAMOUNT 396214.
- 140 Kyalla Pty. Ltd., GROUP BY CALROSSIE PARAMOUNT 396214.
- 141 J. H. McKenna & Son, GROUP BY KYWANNA RINGMASTER 4744.
- 142 G. Starritt & Son, GROUP BY ERIMUS INTERLOPER 396911.
- 143 Williamson Bros., GROUP BY ERIMUS EFFECT 376550.
- 144 Williamson Bros., GROUP BY GLAMIS GAY MONARCH 6.

SHORTHORN SIRES' MEMORIAL.—A special prize of £3/3/- will be awarded to the owner of the most successful sire in the Shorthorn Section. Three points will be awarded for a first prize in Classes 1 to 14, two points for a second, and one point for a third prize. The name of the winning sire for the year and the names of the owner and breeder will be recorded upon an Honour Board, which will be displayed in No. 3 Cattle Pavilion.

N.B.—For particulars of entry in steer classes, etc., see Fat Cattle Section 19.

Section 12—Poll Shorthorns

Judge: G. R. STARRITT, Esq.

Stewards: A. C. FISKEN, Esq.

PETER KINIMONTH, Esq.

Entries will be accepted on the understanding that, should they be in excess of the accommodation, the number of exhibits will be reduced accordingly.

* Denotes Special Class.

A cattle exhibit can only be entered in one ordinary class.

An exhibit cannot be entered in a Special class unless it has been entered in an ordinary class.

Cattle entered in this section must be registered in a recognised Poll Shorthorn Herd Book, or be the progeny of registered parents. For particulars of registration in the Poll Shorthorn Herd Book of Australasia, apply to the Secretary, Poll Shorthorn Society of Australasia, 33 Macquarie Place, Sydney, N.S.W.

All cattle entered in this Section must be certified tuberculosis free. Animals from herds listed as accredited or in process of accreditation under the Accredited Tubercle-free Herd Scheme conducted by the Department of Agriculture, Victoria, need not be individually tested, but all other cattle exhibited must be tuberculin tested within ninety days prior to the opening date of the Show. Certificates for these individual tests must accompany entry forms.

Attendants leading stock in the judging ring or on parade must wear uniform grey coats, which can be secured from the Society.

All prize-winning cattle must be paraded (see Regulation at head of Cattle Section).

Entry fee, £1/5/-; Members £1.

CLASS

19. BULL, born on or before 31st August, 1954.
—Prizes: £5, £2, £1.
145 Merryville Pty. Ltd., KALUGA ROYAL HOPE 3037 (27V), c 19/8/54, bred by T. B. C. Walker, s Kaluga Royal Challenge 1142, d Gunnawarra Rosa Hope 10th 5703.
20. BULL, born on or between 1st September, 1954 and 31st August, 1955.—Prizes: £5.

SHORTHORN SIRE MEMORIAL

=1. CALROSSIE INCENTIVE 396209
BRED BY JOHN V. DP. MACGILLIVRAY
OWNED BY ICIANZ LTD.

=1 LAWTON HIAWATHA 380585
BRED BY MAJOR P. H.
HENDERSON OWNED BY
J. KEMELFIELD

24. BULL, born on or between 1st June, 1956, and 31st August, 1956.—Prizes: £5, £2, £1.
149 Merryville Pty. Ltd., MERRYVILLE MONARCH 3429 (464), c 29/8/56, s Bogan Monarch 2406, d Merryville Undine 6th 7797.

25. BULL, born on or between 1st September, 1956, and 28th February, 1957.—Prizes: £5, £2, £1.

- 150 Merryville Pty. Ltd., MERRYVILLE GAY ROBERT 3649 (437), c 24/10/56, s Woomargama Quiberon (H) 5143, d Merryville Butterfly 2nd 7694.

JUNIOR CHAMPION POLL SHORTHORN
149 BULL—Society's Sash for the best Poll Shorthorn Bull in Classes 23 to 25.

JUNIOR RESERVE CHAMPION POLL SHORTHORN
150 HORN BULL—Society's Sash.

CHAMPION POLL SHORTHORN BULL, any
146 age.—Cash prize of £5, Government Certificate and Society's Sash.

RESERVE CHAMPION POLL SHORTHORN
149 BULL—Society's Sash.

26. COW, born on or before 31st August, 1954.
—Prizes: £5, £2, £1.

NO ENTRY.

27. COW OR HEIFER, born on or between 1st September, 1954, and 31st August, 1955.
—Prizes: £5, £2, £1.

- ab-151 Merryville Pty. Ltd., MERRYVILLE LADY NETLEY 2nd 6801 (455), c 4/9/54, s Woomargama Quiberon (H) 5143, d Merryville Lady Netley 4578.

- 1-152 Merryville Pty. Ltd., MERRYVILLE MOUNTAIN MISTRESS 10th 6800 (454), c 2/9/54, s Woomargama Quiberon (H) 5143, d Merryville Mountain Mistress 1807.

CLASS

28. HEIFER, born on or between 1st September, 1955, and 30th November, 1955.—Prizes: £5, £2, £1.

- 153 Kyalla Pty. Ltd., GREENWICH ESTELLE HESTER (Prog.) (H42), c 19/10/55, s Oakwood Mainstay (imp. U.S.A.) 1913, d Ardrossan Estelle 6th 5665.

- 1-154 Merryville Pty. Ltd., MERRYVILLE LASSIE 3rd (Prog.) (455), c 27/9/55, s Woomargama Quiberon (H) 5143, d Merryville Lassie 3690.

29. HEIFER, born on or between 1st December, 1955, and 29th February, 1956.—Prizes: £5, £2, £1.

NO ENTRY.

30. HEIFER, born on or between 1st March, 1956, and 31st May, 1956.—Prizes: £5, £2, £1.

- 155 Kyalla Pty. Ltd., GREENWICH AVERNE ISABEL (Prog.) (H13), c 1/4/56, s Oakwood Mainstay (imp. U.S.A.) 1913, d Greenwich Avalanche 5392.

- 156 Merryville Pty. Ltd., BOGAN DELL 2nd (Prog.) (446), c 16/3/56, bred by K. G. Mackinnon, s Bogan Gay Lad 1720, d Bogan Dell 7003.

31. HEIFER, born on or between 1st June, 1956, and 31st August, 1956.—Prizes: £5, £2, £1.

NO ENTRY.

32. HEIFER, born on or between 1st September, 1956, and 28th February, 1957.—Prizes: £5, £2, £1.

- 157 Merryville Pty. Ltd., MERRYVILLE DOROTHY PERKINS 9th (Prog.) (470), c 22/10/56, s Woomargama Quiberon (H) 5143, d Merryville Dorothy Perkins 8th 5977.

JUNIOR CHAMPION POLL SHORTHORN
156 HEIFER—Society's Sash for the best Poll Shorthorn Heifer in Classes 30 to 32.

JUNIOR RESERVE CHAMPION POLL SHORTHORN
155 HORN HEIFER—Society's Sash.

CHAMPION POLL SHORTHORN COW, any
154 age.—Cash prize of £5, Government Certificate and Society's Sash.

RESERVE CHAMPION POLL SHORTHORN
152 COW—Society's Sash.

33. *MILLY MILLY TROPHY—SIRE'S PROGENY GROUP. Two males and two females any age, by the one sire, bred by exhibitor. (Name of sire to be stated on entry form). Competition for this trophy is limited to animals entered in the ordinary classes. A Trophy Order valued at £10/10/—, donated by H. & H. McFarlane, "Milly Milly", Young, N.S.W., will be awarded to the winner of this class.

- 158 Merryville Pty. Ltd., GROUP BY WOOMARGAMA QUIBERON (H) 5143.

N.B.—For particulars of entry in Steer classes etc., see Fat Cattle Section 19.

CLASS

19. BULL, born on or before 31st August, 1954.—Prizes: £5, £2, £1.

1-145 Merryville Pty. Ltd., KALUGA ROYAL HOPE 3037 (27V), c 19/8/54, bred by T. B. C. Walker, s Kaluga Royal Challenge 1142, d Gun nawarra Rosa Hope 10th 5703.

20. BULL, born on or between 1st September, 1954, and 31st August, 1955.—Prizes: £5, £2, £1.

1-146 Merryville Pty. Ltd., MERRYVILLE LADDIE 3rd 2953 (456), c 3/10/54, s Woomargama Quiberon (H) 5143, d Merryville Lassie 3690.
2-147 Merryville Pty. Ltd., MERRYVILLE TRUE LEADER 3106 (450), c 5/9/54, s Woomargama Quiberon (H) 5143, d Merryville Emblem 2nd 4577.

21. BULL, born on or between 1st September, 1955, and 30th November, 1955.—Prizes: £5, £2, £1.

NO ENTRY.

22. BULL, born on or between 1st December, 1955, and 29th February, 1956.—Prizes: £5, £2, £1.

1-148 G. H. & M. C. Mitchell, MAGNET DON 3623 (A4), c 25/2/56, s Milly Milly Factor 2569, d Lone Pine Snowy 1071st 7224.

23. BULL, born on or between 1st March, 1956, and 31st May, 1956.—Prizes: £5, £2, £1.

NO ENTRY.

24. BULL, born on or between 1st June, 1956, and 31st August, 1956.—Prizes: £5, £2, £1.

1-149 Merryville Pty. Ltd., MERRYVILLE MONARCH 3429 (464), c 29/8/56, s Bogan Monarch 2406, d Merryville Undine 6th 7797.

25. BULL, born on or between 1st September, 1956, and 28th February, 1957.—Prizes: £5, £2, £1.

1-150 Merryville Pty. Ltd., MERRYVILLE GAY ROBERT 3649 (437), c 24/10/56, s Woomargama Quiberon (H) 5143, d Merryville Butterfly 2nd 7694.

JUNIOR CHAMPION POLL SHORTHORN
149 BULL—Society's Sash for the best Poll Shorthorn Bull in Classes 23 to 25.

JUNIOR RESERVE CHAMPION POLL SHORTHORN
150 BULL—Society's Sash.

CHAMPION POLL SHORTHORN BULL, any
146 age.—Cash prize of £5, Government Certificate and Society's Sash.

RESERVE CHAMPION POLL SHORTHORN
149 BULL—Society's Sash.

26. COW, born on or before 31st August, 1954.—Prizes: £5, £2, £1.

NO ENTRY.

27. COW OR HEIFER, born on or between 1st September, 1954, and 31st August, 1955.—Prizes: £5, £2, £1.

ab-151 Merryville Pty. Ltd., MERRYVILLE LADY NETLEY 2nd 6801 (455), c 4/9/54, s Woomargama Quiberon (H) 5143, d Merryville Lady Netley 4578.

1-152 Merryville Pty. Ltd., MERRYVILLE MOUNTAIN MISTRESS 10th 6800 (454), c 2/9/54, s Woomargama Quiberon (H) 5143, d Merryville Mountain Mistress 1807.

CLASS

28. HEIFER, born on or between 1st September, 1955, and 30th November, 1955.—Prizes: £5, £2, £1.

1-153 Kyalla Pty. Ltd., GREENWICH ESTELLE HESTER (Prog.) (H42), c 19/10/55, s Oakwood Mainstay (imp. U.S.A.) 1913, d Ardrossan Estelle 6th 5665.

1-154 Merryville Pty. Ltd., MERRYVILLE LASSIE 3rd (Prog.) (455), c 27/9/55, s Woomargama Quiberon (H) 5143, d Merryville Lassie 3690.

29. HEIFER, born on or between 1st December, 1955, and 29th February, 1956.—Prizes: £5, £2, £1.

NO ENTRY.

30. HEIFER, born on or between 1st March, 1956, and 31st May, 1956.—Prizes: £5, £2, £1.

2-155 Kyalla Pty. Ltd., GREENWICH AVERNE ISABEL (Prog.) (I13), c 1/4/56, s Oakwood Mainstay (imp. U.S.A.) 1913, d Greenwich Avalanche 5392.

1-156 Merryville Pty. Ltd., BOGAN DELL 2nd (Prog.) (446), c 16/3/56, bred by K. G. Mackinnon, s Bogan Gay Lad 1720, d Bogan Dell 7003.

31. HEIFER, born on or between 1st June, 1956, and 31st August, 1956.—Prizes: £5, £2, £1.

NO ENTRY.

32. HEIFER, born on or between 1st September, 1956, and 28th February, 1957.—Prizes: £5, £2, £1.

1-157 Merryville Pty. Ltd., MERRYVILLE DOROTHY PERKINS 9th (Prog.) (470), c 22/10/56, s Woomargama Quiberon (H) 5143, d Merryville Dorothy Perkins 8th 5977.

JUNIOR CHAMPION POLL SHORTHORN
156 HEIFER—Society's Sash for the best Poll Shorthorn Heifer in Classes 30 to 32.

JUNIOR RESERVE CHAMPION POLL SHORTHORN
155 HEIFER—Society's Sash.

CHAMPION POLL SHORTHORN COW, any
154 age.—Cash prize of £5, Government Certificate and Society's Sash.

RESERVE CHAMPION POLL SHORTHORN
152 COW—Society's Sash.

33. *MILLY MILLY TROPHY—SIRES' PROGENY GROUP. Two males and two females any age, by the one sire, bred by exhibitor. (Name of sire to be stated on entry form). Competition for this trophy is limited to animals entered in the ordinary classes. A Trophy Order valued at £10/10/—, donated by H. & H. McFarlane, "Milly Milly", Young, N.S.W., will be awarded to the winner of this class.

1-158 Merryville Pty. Ltd., GROUP BY WOOMARGAMA QUIBERON (H) 5143.

N.B.—For particulars of entry in Steer classes etc., see Fat Cattle Section 19.

Section 13—Herefords

Judge: S. B. REYNOLDS, Esq.

Stewards: G. PENNEFATHER, Esq.

E. LOADER, Esq.

Entries will be accepted on the understanding that, should they be in excess of the accommodation, the number of exhibits will be reduced accordingly.

* Denotes Special Class.

A cattle exhibit can only be entered in one ordinary class.

An exhibit cannot be entered in a Special class unless it has been entered in an ordinary class.

All bulls irrespective of age, must be registered as adults in the Australian Hereford Herd Book or other recognised Herd Book of the breed.

All females not of age for adult registration must be the progeny of registered sires and dams and duly recorded as progeny in the Australian Hereford Herd Book.

For particulars of registration in the Hereford Herd Book, apply to the Secretary, Australian Hereford Society, 179 Mary Street, Brisbane, Queensland.

All cattle entered in this Section must be certified tuberculosis free. Animals from herds listed as accredited or in process of accreditation under the Accredited Tubercle-free Herd Scheme conducted by the Department of Agriculture, Victoria, need not be individually tested, but all other cattle exhibited must be tuberculin tested within ninety days prior to the opening date of the Show. Certificates for these individual tests must accompany entry forms.

Attendants leading stock in the judging ring or on parade must wear uniform grey coats, which can be secured from the Society.

All prize-winning cattle must be paraded. (See Regulation at head of Cattle Section.)

Entry Fee, £1/5/-; Members, £1.

CLASS

34. BULL, born on or before 31st August, 1954.—Prizes: £5, £2, £1.

NO ENTRY.

35. BULL, born on or between 1st September, 1954, and 31st August, 1955.—Prizes: £5, £2, £1.

2-159 D. Langham, TUREE IMMORTAL 16295 (283), c 4/7/55, bred by Turee Station, s Bounds Quest (iiu) 9385, d Turee Floss (iiu) 37701.

1-160 William Peatt Pty. Ltd., BELLWYN GRANDEE 15659 (G17), c 21/6/55, s South Boorook Marlborough 9229, d Hobartville Purity 113th 40130.

36. BULL, born on or between 1st September, 1955, and 30th November, 1955.—Prizes: £5, £2, £1.

3-161 Kilpatrick Investments Pty. Ltd., COLLY CREEK BRAEMAR 15425 (885), c 10/9/55, bred by Colly Creek Estate, s Rose Bargee (imp.) 86348 E.H.B., d Colly Creek Matchless 40th 33889.

4-162 Kilpatrick Investments Pty. Ltd., LABER-TOUCHE BRUCE 15914 (3), c 31/10/55, bred by Colly Creek Estate, s Marlow Debit (imp.) 82938 E.H.B., d Colly Creek Pearl 27th 33460.
1-163 F. M. MacDiarmid & Sons, BURRA KENYON 15585 (290), c 12/9/55, s Rawdon Vale Kerripit 13142, d Burra Silk 11th 40474.
2-164 C. R. Malseed, ASCOT FAMOUS 15642 (339), c 21/10/55, s Glynne Park Debonair (imp. N.Z.) 12790, d Golf Hill Corisande 63rd 23167.

CLASS

37. BULL, born on or between 1st December, 1955, and 29th February, 1956.—Prizes: £5, £2, £1.

1-165 William Peatt Pty. Ltd., BELLWYN HERCULES 16147 (H2), c 13/1/56, s South Boorook Marlborough 9229, d Albany Avriel 3rd 30247.

166 William Peatt Pty. Ltd., BELLWYN HUSSAR 16856 (H3), c 16/1/56, s Bellwyn Adonis 15370, d South Boorook Last Day 10th 32901.

38. BULL, born on or between 1st March, 1956, and 31st May, 1956.—Prizes: £5, £2, £1.

2-167 J. R. Allen, SOUTH BOOROOK CAESAR 16311 (612), c 5/5/56, s Tarrington Keep On (imp.) 89502, E.H.B., d Golf Hill Pearly Gates 30th 17875.

168 Fairymead Sugar Co. Ltd., FAIRYMEAD BEVINGTON 16631 (G74), c 19/3/56, s Glynne Park Illustrious (imp. N.Z.) 12976, d Fairymead Gaiety 3rd 41716.

1-169 Herbert Field Pty. Ltd., RED HILL OLYMPUS 16099 (E9), c 17/4/56, s Bon Spiel Baton 11335, d Red Hill Victorine 12th 38333.

170 Kilpatrick Investments Pty. Ltd., LABER-TOUCHE CLONTARF 16236 (7), c 14/5/56, bred by M. M. McEachern, s Westside Gallinule (imp.) 89725, E.H.B., d Corie Lynn Cora 19th 42577.

171 D. Langham, KINTORE CHALLENGER 16637 (205), c 21/5/56, s Windsor Royal Leader 12131, d Kintore Olive 2nd 28497.

172 D. Langham, KINTORE CRICKETER 16636 (201), c 25/4/56, s Windsor Royal Leader 12131, d Timo Maitana 7th 33902.

1-173 F. M. MacDiarmid & Sons, BURRA KELLOWAY 16056 (310), c 5/4/56, s Rawdon Vale Kerripit 13142, d Burra Minerva 22nd 41861.

174 F. A. McIntyre, HEATHER BRAE BARGEE 16885 (280), c 3/5/56, bred by Colly Creek Estate, s Rose Bargee (imp.) 86348, E.H.B., d Colly Creek Pearl 44th 39718.

4-175 K. P. & J. A. Palmer, MIDGEON HAMLET 16202 (77), c 9/5/56, s South Boorook Seaton 13228, d Midgeon Last Day 61st 42001.

176 William Peatt Pty. Ltd., BELLWYN HAMPSHIRE 16148 (H7), c 11/3/56, s Bellwyn Escort 13642, d Free Town Content (imp.) 32177.

177 William Peatt Pty. Ltd., BELLWYN HEYWOOD 16150 (H13), c 12/4/56, s South Boorook Marlborough 9229, d Bellwyn Corisande 39766.

39. BULL, born on or between 1st June, 1956, and 31st August, 1956.—Prizes: £5, £2, £1.

1-178 J. R. Allen, SOUTH BOOROOK DICK (iiu) 16891 (618), c 12/8/56, s Vern Dick 89659 E.H.B., d Maryrose 20th of Noke (imp.) 42779.

179 J. R. Allen, SOUTH BOOROOK MAFFRA 16317 (620), c 30/8/56, s South Boorook Brecon 10942, d South Boorook Marshall Lass 21st 39317.

180 Ennerdale Proprietors, ENNERDALE KOPJE 16931 (72), c 2/7/56, s Herbert Park Kim 12297, d Ennerdale Cora 2nd 42200.

181 Fairymead Sugar Co. Ltd., FAIRYMEAD BANKER 16634 (G85), c 6/7/56, s Glynne Park Illustrious (imp. N.Z.) 12976, d Glenmona Nancy 26284.

4-182 Fairymead Sugar Co. Ltd., FAIRYMEAD BONAPARTE 16632 (G82), c 1/7/56, s Suncrest Paragon 19th (imp. U.S.A.) 8365198, d Fairymead Marinda 10th 43321.

- 183 Fairymead Sugar Co. Ltd., FAIRYMEAD BUCCANEER 16633 (G83), c 2/7/56, s Suncrest Paragon 19th (imp. U.S.A.) 8365198, d Fairymead Last Day 7th 43322.
- 2-184 R. L. McEachern, ARDNO ABDICATE 16861 (906), c 30/7/56, s Ardno Royal Ascent 11236, d Ardno Maritana 19th 30760.
- 185 C. R. Malseed, ASCOT RISING STAR 16887 (352), c 30/7/56, s Brampton Do-a-Bit (imp.) 79465 E.H.B., d Ascot Corisande 42628.
- 186 L. P. Mitchell, LAURIMAR COMPENSATOR 16927 (53), c 15/8/56, s Laurimar Airflow 14569, d Bon Spiel Bountiful 3rd 42884.
- 3-187 K. P. & J. A. Palmer, MIDGEON HYDROGEN 16859 (83), c 17/8/56, s South Boorook Seaton 13228, d Midgeon Gladiola 8th 37345.

CLASS

40. BULL, born on or between 1st September, 1956, and 28th February, 1957.—Prizes: £5, £2, £1.

- 2-188 J. R. Allen, SOUTH BOOROOK CANLEY 16895 (630), c 18/9/56, s South Boorook Leominster 13365, d South Boorook Caroway 5th 42795.
- 1-189 J. R. Allen, SOUTH BOOROOK DIAMOND (iiu) 16906 (644), c 8/11/56, s Vern Ghat 99495 E.H.B., d Jewel 25th of Noke (imp.) 43980.
- HC-190 J. R. Allen, SOUTH BOOROOK MANTON 16892 (625), c 10/9/56, s Tarrington Keep On (imp.) 89502 E.H.B., d South Boorook Marinda 19th 36883.
- 191 J. R. Allen, SOUTH BOOROOK MARNOO 16318 (621), c 1/9/56, s Tarrington Keep On (imp.) 89502 E.H.B., d South Boorook Marshall Lass 18th 36876.

- 192 J. R. Allen, SOUTH BOOROOK MELDRUM 16899 (635), c 26/9/56, s South Boorook Carlton 13224, d South Boorook Marinda 10th 29747.
- HC-193 J. R. Allen, SOUTH BOOROOK MELTON 16902 (638), c 29/9/56, s South Boorook Carlton 13224, d South Boorook Marinda 33rd 42789.
- HC-194 J. E. deLittle, SOUTH CARAMUT ASP 16641 (240), c 22/9/56, s Billingsley Shooting Star (iiu) 11765, d Sunlight (imp.) 31315.
- HC-195 Fairymead Sugar Co. Ltd., FAIRYMEAD BRADFORD 16635 (G86), c 3/9/56, s Suncrest Paragon 19th (imp. U.S.A.) 8365198, d Fairymead Corisande 43494.
- 196 E. W. & U. Hayward, SILVERTON OLYMPIC 16888 (44), c 24/9/56, s Golf Hill Improver 12758, d Munduney Almond 80th 34980.
- 197 E. W. & U. Hayward, SILVERTON OVERSEER 16889 (48), c 26/9/56, s Golf Hill Improver 12758, d Munduney Almond 97th 38298.
- HC-198 Kilpatrick Investments Pty. Ltd., LABER-TOUCHE COLDSTREAM (15), c 12/11/56, s Bon Spiel Famous 14535, d Dalkeith Caroline 3rd 42999.
- 199 D. Langham, KINTORE COMANCHE 16640 (234), c 7/11/56, s Windsor Royal Leader 12131, d Kintore Senora 35216.
- 200 D. Langham, KINTORE COMMANDO 16639 (227), c 26/9/56, s Windsor Royal Leader 12131, d Kintore Loyal 28908.
- HC-201 D. Langham, KINTORE CORVETTE 16638 (220), c 2/9/56, s Windsor Royal Leader 12131, d Kintore Linnet 8th 42606.
- 202 F. M. MacDiarmid & Sons, BURRA BENSON 16925 (333), c 8/10/56, s Burra Benefactor 11683, d Burra Lady 3rd 36233.
- 203 F. M. MacDiarmid & Sons, BURRA BROMWICH 16920 (324), c 9/9/56, s Burra Benefactor 11683, d Burra Frolic 9th 29480.

MACDONALD'S

Carnival Amusements

H. E. C. HALL-KENNEY

HIRE . . .

MERRY-
GO-
ROUNDS★ MINIATURE
★ TRAINS

★ GAMES . . .

★ SPINNING
★ WHEELS, Etc.★ Proprietor
★ Merry-go-round

★ ST. KILDA

★ VICTORIA

Office: MERRY-GO-ROUND AMUSEMENT PARK

Lower Esplanade, ST. KILDA. - - - - - LU 6848, JW 1956

Factory: 182 Fitzroy Street, FITZROY. - - - - - JA 6743, JW 6825



- 204 F. M. MacDiarmid & Sons, BURRA KESTREL 16918 (318), c 4/9/56, s Rawdon Vale Kerripit 13142, d Burra Corisande 7th 42932.
- 3-205 R. L. McEachern, ARDNO GLUM 16862 (0895), c 10/9/56, s Tarrington Spokesman (imp.) 83634 E.H.B., d Golf Hill Cora 56th 35813.
- HC-206 R. L. McEachern, ARDNO GORGEOUS 16863 (905), c 10/11/56, s Tarrington Spokesman (imp.) 83634 E.H.B., d Ardno Marshall Lass 16th 44085.
- 207 F. A. McIntyre, HEATHER BRAE COM-MANDANT 16886 (296), c 10/10/56, s Heather Brae Coronation 13632, d Heather Brae Fancy 28856.
- 208 L. P. Mitchell, LAURIMAR AIRFIELD 16929 (60), c 8/10/56, s Vern Wavelength (iiu) 11900, d Bon Spiel Emerald 3rd 36795.
- 209 L. P. Mitchell, LAURIMAR ECLIPSE 16928 (57), c 10/9/56, s Vern Wavelength (iiu) 11900, d Spring Valley Star 34792.
- 210 L. P. Mitchell, LAURIMAR FIREMAN 16930 (61), c 22/10/56, s Vern Wavelength (iiu) 11900, d Wantagong Blossom 37897.
- 211 K. P. & J. A. Palmer, MIDGEON HAMPDEN 16860 (90), c 25/10/56, s South Boorook Seaton 13228, d Midgeon Last Day 53rd 37931.

JUNIOR CHAMPION HEREFORD BULL—

189 Society's Sash for the best Hereford Bull in Classes 38 to 40.

JUNIOR RESERVE CHAMPION HEREFORD BULL—

169 Society's Sash.

CHAMPION HEREFORD BULL, any age.—

189 Cash prize of £5, Government Certificate and Society's Sash.

RESERVE CHAMPION HEREFORD BULL.—

169 Society's Sash.

FRANK REYNOLDS MEMORIAL TROPHY. A

189 TROPHY ORDER, valued at £8/8/-, presented by THE AUSTRALIAN HEREFORD SOCIETY, will be awarded for the best pair of bulls exhibited in Classes 39 and 40. J.R. Allen.

CLASS

41. COW, born on or before 31st August, 1954.—Prizes: £5, £2, £1.

NO ENTRY.

42. COW OR HEIFER, born on or between 1st September, 1954, and 31st August, 1955. Prizes: £5, £2, £1.

- 2-212 J. E. deLittle, SOUTH CARAMUT CORISANDE 6th C.R. (222), c 15/5/55, s Billingsley Shooting Star (iiu) 11765, d Golf Hill Corisande 93rd 34703.
- 1-213 C. R. Malseed, ASCOT WINIFRED 3rd C.R. (327), c 19/6/55, s Glynne Park Debonair (imp. N.Z.) 12790, d Golf Hill Winifred 59th 39773.

43. HEIFER, born on or between 1st September, 1955, and 30th November, 1955.—Prizes: £5, £2, £1.

- 1-214 J. E. deLittle, SOUTH CARAMUT CORISANDE 5th C.R. (221), c 28/11/55, s Billingsley Shooting Star (iiu) 11765, d Golf Hill Corisande 90th 37028.
- abs-215 E. W. & U. Hayward, SILVERTON FANCY 4th C.R. (30), c 26/10/55, s Gold Hill Improver 12758, d Yellowie Fancy 28th 36180.

44. HEIFER, born on or between 1st December, 1955, and 29th February, 1956.—Prizes: £5, £2, £1.

- 1-216 C. R. Malseed, ASCOT BETA C.R. (342), c 12/1/56, s Brampton Do-a-Bit (imp.) 79465 E.H.B., d Ongutien Beta 3rd (imp.) 26363.

CLASS

45. HEIFER, born on or between 1st March, 1956, and 31st May, 1956.—Prizes: £5, £2, £1.

- 3-217 J. E. deLittle, SOUTH CARAMUT CORISANDE 10th C.R. (234), c 26/5/56, s Billingsley Shooting Star (iiu) 11765, d South Caramut Corisande 2nd 41935.
- 1-218 F. M. MacDiarmid & Sons, BURRA MINERVA 32nd C.R. (311), c 9/4/56, s Rawdon Vale Kerripit 13142, d Burra Minerva 24th 42281.
- 2-219 C. R. Malseed, ASCOT SATIN 7th C.R. (349), c 24/4/56, s Brampton Do-a-Bit (imp.) 79465 E.H.B., d Ascot Satin 3rd 35405.
- 220 Richard A. B. Riggall, WANDOBAN MARITANA 7th C.R. (7), c 19/5/56, s Glentreva Abbot 15450, d Wandoban Maritana 3rd 42625.

46. HEIFER, born on or between 1st June, 1956, and 31st August, 1956.—Prizes: £5, £2, £1.

- 4-221 E. W. & U. Hayward, SILVERTON GLAMOUR 12th C.R. (41), c 12/8/56, s Golf Hill Improver 12758, d Munduney Almond 100th 38013.
- 222 E. W. & U. Hayward, SILVERTON PERSISTANCE 3rd C.R. (36), c 3/8/56, s Golf Hill Improver 12758, d Munduney Persistence 18th 36178.
- 3-223 Kilpatrick Investments Pty. Ltd., LABER-TOUCHE CORA C.R. (9), c 22/6/56, bred by G. E. Malseed, s Glynne Park Debonair (imp. N.Z.) 12790, d Ascot Plains Cora 32656.
- 224 D. W. Langham, KINTORE PRINCESS ROYAL 18th C.R. (211), c 9/8/56, bred by D. Langham, s Windsor Royal Leader 12131, d Kintore Princess Royal 4th 36221.
- 2-225 F. A. McIntyre, HEATHER BRAE FANCY 18th C.R. (281), c 4/6/56, s Heather Brae Crusader 7015, d Colly Creek Fancy 44th 22707.
- 1-226 C. R. Malseed, ASCOT WINIFRED 4th C.R. (351), c 19/7/56, s Brampton Do-a-Bit (imp.) 79465 E.H.B., d Golf Hill Winifred 59th 39773.
- 227 K. P. & J. A. Palmer, MIDGEON LAST DAY 84th C.R. (82), c 13/8/56, s South Boorook Seaton 13228, d Midgeon Last Day 54th 37933.

47. HEIFER, born on or between 1st September, 1956, and 28th February, 1957.—Prizes: £5, £2, £1.

- 228 E. W. & U. Hayward, SILVERTON GLAMOUR 13th C.R. (50), c 28/9/56, s Golf Hill Improver 12758, d Munduney Almond 87th 34983.
- 229 Kilpatrick Investments Pty. Ltd., LABER-TOUCHE WONDER C.R. (13), c 14/10/56, s Bon Spiel Famous 14535, d Bon Spiel Wonder 2nd 42708.
- 4-230 D. Langham, KINTORE LINNET 20th C.R. (225), c 21/9/56, s Windsor Royal Leader 12131, d Timor Linnet 26th 22545.
- 3-231 D. Langham, KINTORE MINERVA 3rd C.R. (226), c 26/9/56, s Windsor Royal Leader 12131, d Kintore Minerva 36631.
- 2-232 F. M. MacDiarmid & Sons, BURRA MINERVA 33rd C.R. (323), c 8/9/56, s Burra Benefactor 11683, d Burra Minerva 19th 40473.
- 1-233 R. L. McEachern, ARDNO GLADIOLA 31st C.R. (0899), c 27/9/56, s Tarrington Spokesman (imp.) 83634 E.H.B., d Ardno Gladiola 17th 29819.
- 234 C. R. Malseed, ASCOT CORISANDE 5th C.R. (354), c 11/10/56, s Brampton Do-a-Bit (imp.) 79465 E.H.B., d Golf Hill Corisande 63rd 23167.

JUNIOR CHAMPION HEREFORD HEIFER—

226 Society's Sash for the best Hereford Heifer in Classes 45 to 47.

RESERVE JUNIOR CHAMPION HEREFORD

233 HEIFER—Society's Sash.

SOUTH BOOROOK

PERFORMANCE AT MELBOURNE ROYALS (with bulls only).

1946	South Boorook	Dynamic	Champion
1947	South Boorook	Dynamic	Reserve	Champion
1949	Vern Australia	(imp.), exhibited by "South Boorook,"	Champion
1950	South Boorook	England	{ Junior	Champion
								{ Senior	Champion
1950	South Boorook	Boston	{ Reserve Junior	Champion
								{ Reserve Senior	Champion
1952	South Boorook	Livingston	{ Junior	Champion
								{ Senior	Champion
1953	South Boorook	Brimfield	{ Junior	Champion
								{ Senior	Champion
1954	South Boorook	Carlton	{ Junior	Champion
								{ Senior	Champion
1955	South Boorook	Carlton	Reserve	Champion
1955	South Boorook	Marford	Reserve Junior	Champion
1956	South Boorook	Bridgend	{ Junior	Champion
								{ Senior	Champion

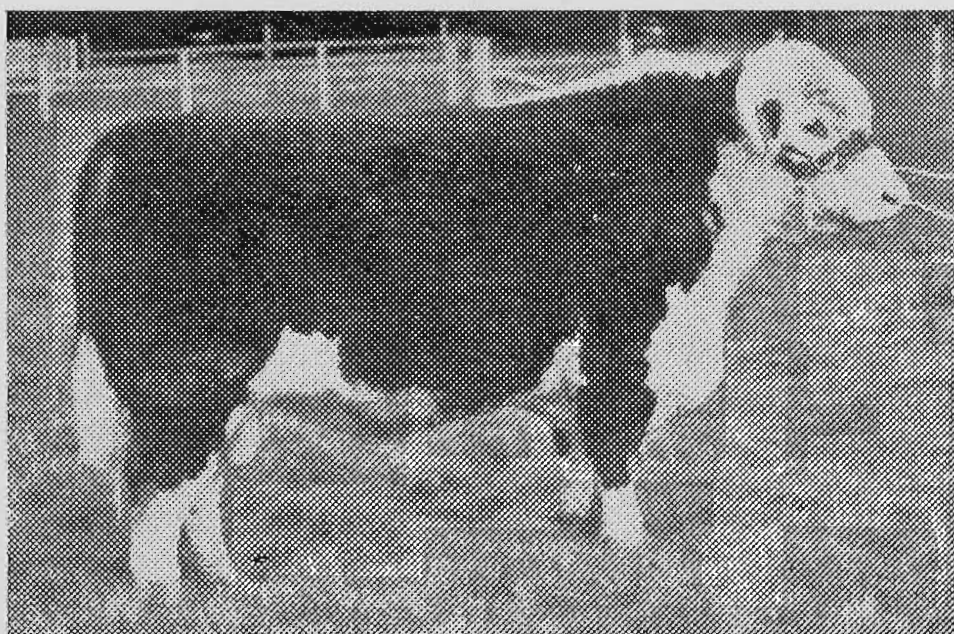

(Unretouched photo)

TARRINGTON KEEP ON (imp.), sire of South Boorook Bridgend, top price all breeds 1957 Sydney Royal Show Sales, at 3,500 gns.

SIRES IN USE:

TARRINGTON KEEP ON (imp.)

VERN AUSTRALIA (imp.), 1949 Melbourne Champion, by Vern Robert.

SUGWAS PACIFIC (imp.), dam by Vern Tornado.

NOKE DAVID (imp.), Sire, Chadshunt Joe (Commando-Vern Robert blood); Dam, by a son of Vern Robert and half-brother to Vern Zeus, who sired Vern Diamond.

SOUTH BOOROOK CARLTON, 1954 Melbourne Champion, by Vern Australia (imp.) from dam by Vern Milton (i.i.ut.), 1947 Sydney Champion.

SOUTH BOOROOK BRIMFUL, 1956 Sydney Champion, by South Boorook Brimfield, Melbourne and Sydney Champion, who sold for all-time, all-breeds record price of 6,700 gns.

Third Reduction Sale, 6th March, 1958, at 1 p.m.

30 Females }
25 Bulls . } To be offered on the property.

J. R. ALLEN, South Boorook, Mortlake, Vic.

CHAMPION HEREFORD COW OR HEIFER, any age.—Cash prize of £5, Government Certificate and Society's Sash.

RESERVE CHAMPION HEREFORD COW OR HEIFER—Society's Sash.

CLASS

48. *GROUP PRIZES: One male and two females, any age, bred by and the property of the exhibitor. Competition for these prizes is limited to animals entered in the ordinary Classes.—Prizes: £3, £2, Card.

- 235 J. E. deLittle.
- 236 E. W. & U. Hayward.
- 237 D. Langham.
- 238 F. M. MacDiarmid & Sons.
- 239 C. R. Malseed.

49. *GROUP PRIZES: One male and three females, any age, the progeny of the one sire, and not necessarily owned by exhibitor. Competition in this Class is limited to animals entered in the ordinary Classes. The names of breeder and owner of progeny and the sire must be stated on entry form. Prizes: £3, £2, Card.

- 240 J. E. deLittle, GROUP BY BILLINGSLEY SHOOTING STAR (iii) 11765.
- 241 E. W. & U. Hayward, GROUP BY GOLF HILL IMPROVER 12758.
- 242 D. Langham, GROUP BY WINDSOR ROYAL LEADER 12131.
- 243 C. R. Malseed, GROUP BY BRAMPTON DO-A-BIT (imp.) 79465 E.H.B.

N.B.—For particulars of entry in Steer Classes, etc., see Fat Cattle Section 19.

Section 14 — Poll Herefords

Judge: G. E. KIRKBY, Esq.

Stewards: T. TEHAN, Esq.

W. K. HICKS, Esq.

Entries will be accepted on the understanding that, should they be in excess of the accommodation, the number of exhibits will be reduced accordingly.

* Denotes Special Class.

A cattle exhibit can only be entered in one ordinary class.

An exhibit cannot be entered in a Special class unless it has been entered in an ordinary class.

All bulls must be registered as adults in the Australian Poll Hereford Herd Book. All females not of age for registration must be the progeny of registered sires and dams and duly recorded in the calf register of the Australian Poll Hereford Society.

For particulars of registration in the Poll Hereford Herd Book, apply to the Secretary, Australian Poll Hereford Society, 179 Mary Street, Brisbane, Queensland.

All cattle entered in this Section must be certified tuberculosis free. Animals from herds listed as accredited or in process of accreditation under the Accredited Tubercle-free Herd Scheme conducted by the Department of Agriculture,

Victoria, need not be individually tested, but all other cattle exhibited must be tuberculin tested within ninety days prior to the opening date of the Show. Certificates for these individual tests must accompany entry forms.

Attendants leading stock in the judging ring or on parade must wear uniform grey coats, which can be secured from the Society.

All prize-winning cattle must be paraded. (See Regulation at head of Cattle Section).

Entry Fee, £1/5/-; Members, £1.

CLASS

50. BULL, born on or before 31st August, 1954.—Prizes: £5, £2, £1.

- 244 Keith King, BREWARRANA KENDALE 3479 (62), c 10/4/52, bred by W. J. Lenehan, s Milton Mulwala 1088, d Brewarrana Princessilla 5570.
- 245 A. A. & T. W. Lord, PYLARA WYOMING 4543 (670), c 25/5/54, bred by F. G. A. Pockley, s J. R. Numode J 15th (imp. U.S.A.) 3547, d Pylara Lucky Chance 6019.

51. BULL, born on or between 1st September, 1954, and 31st August, 1955.—Prizes: £5, £2, £1.

- 246 J. A. & D. J. Hanson, THE BRAES GLENE-VETT 5237 (262), c 14/4/55, s Eulogie Dazzler 2nd 1893, d The Braes Climax 9th (H) App. A. Vol. 8.
- 247 Geoffrey Howell, MUNORHARA BEAU ATHENIAN 5127 (1/255), c 14/5/55, s Beau Domino 2nd (imp. U.S.A.) 3249, d Munorhara Athene 2nd 5608.
- 248 W. J. Lenehan, BREWARRANA GALLANT 3rd 5013 (199), c 2/6/55, s Brewarrana Domino 2553, d Brewarrana Titania (S) 6437.
- 249 K. G. Luke, DEEPFIELDS KANSAS 5054 (K9), c 25/6/55, s H.R.H. Domestic Mischief 6 106th 3285, d Deepfields Empress 5321.
- 250 J. W. Williamson, CASTLE BEND GEM DOMINO 4844 (195), c 30/11/54, s Castle Bend Royal Domino (iii) 3283, d Castle Bend Jewel 2nd 9157.
- 251 W. V. Young & Miss E. M. Sinclair, SPRINGFIELD SUNCHIEF 2nd 5242 (41), c 25/6/55, bred by C. H. & S. T. Hawkins, s Milton Duntroon 4th 3262, d Milton Sungirl 3122.

52. BULL, born on or between 1st September, 1955, and 30th November, 1955.—Prizes: £5, £2, £1.

- 252 R. A. Coy, SALT CREEK JOE 5213 (274), c 25/9/55, s Acton 130th (imp. N.Z.) 2729, d Salt Creek Jane 2nd 5705.
- 253 K. G. Luke, DEEPFIELDS KEILOR (S) 5244 (K19), c 20/10/55, s Deepfields Grenadier (S) 2982, d Deepfields Edna 4933.
- 254 J. Meikle & Son, TARWIN BEST GAY 6169 (23), c 2/9/55, s Munorhara Beau Beta 3602, d Stony Park Best Girl 21st 6811.
- 255 J. W. Williamson, CASTLE BEND LEGEND 5809 (247), c 23/9/55, s Blandford Leander 2383, d Merawah Irish Rose 5th 1596.

53. BULL, born on or between 1st December, 1955, and 29th February, 1956.—Prizes: £5, £2, £1.

- 256 T. R. Trewin, CURRAJONG ANGUS 5996 (A7), c 25/1/56, s Deepfields Ivan 4275, d Park Miss Bullion 14th (imp. N.Z.) 6339.

54. BULL, born on or between 1st March, 1956, and 31st May, 1956.—Prizes: £5, £2, £1.

- 257 S. T. Hawkins, SPRINGFIELD BUSTER 5912 (63), c 28/4/56, bred by S. T. & Estate of C. H. Hawkins, s Milton Duntroon 4th 3262, d Springfield Belle 2nd 10300.

- 258 L. F. Leake, CUDGEENA REPLICA 5881 (517), c 12/4/56, s Brewarrana Duplicate 2nd 4261, d Cudgeena Tribby 55th 19249.
- 1-259 W. J. Lenehan, BREWARRANA GALLANT 4th 5667 (240), c 12/4/56, s Brewarrana Domino 2553, d Brewarrana Titania (S) 8437.
- 260 W. J. Lenehan, BREWARRANA STATESMAN 3rd 5661 (234), c 1/4/56, s Brewarrana Domino 2553, d Milton Lady Kansas 3rd 2932.
- 261 A. A. & T. W. Lord, ROCKLEIGH WINDSOR 5588 (R16), c 3/5/56, s Dale Harold 4460, d Dananbilla Jessie 14th 9613.
- 262 K. G. Luke, DEEPFIELDS LIFEGUARD (S) 5712 (L9), c 4/3/56, s Deepfields Grenadier (S) 2982, d Deepfields Doris 2nd 6333.
- 3-263 D. R. Manson & Son, WANRUA BACCHUS 5412 (7), c 28/4/56, s Kildrummie Samson 3rd 4073, d Kildrummie Rosymorn 2nd 7620.
- 264 John H. Sleigh, BAYUNGA BEN CRUACHAN 5592 (026), c 15/3/56, s Brewarrana Samson 2929, d Kildrummie Margaret 4th 8406.
- 265 John H. Sleigh, BAYUNGA BEN GHLO 5593 (046), c 3/4/56, s Milton Discretion 3rd 1998, d Bayunga Nerissa 8404.
- 266 John H. Sleigh, BAYUNGA BRIGADOON (S) 5591 (016), c 4/3/56, s Milton Discretion 3rd 1998, d Merawah First Day 2nd 7564.

CLASS

55. BULL, born on or between 1st June, 1956, and 31st August, 1956.—Prizes: £5, £2, £1.
- 267 R. A. Charles, GLENBURN BALDRED (134), c 1/8/56, s Kildrummie Admiral 4th (H) App. A Vol. 8, d Glenroy Heroine 12th 6532.
- 268 R. A. Coy, SALT CREEK KESTREL 5942 (285), c 15/7/56, s Deepfields Ian 4059, d Elcho Ornament 3178.
- 269 R. A. Coy, SALT CREEK KINGFISHER (S) 5940 (281), c 2/7/56, s Deepfields Ian 4059, d Salt Creek Ornament 4th 10317.
- 270 Dookie Agricultural College, DOOKIE BRADLEY 6426 (346), c 25/8/56, s Kildrummie Sangret 3546, d Dookie Braise 5084.
- 271 S. T. Hawkins, SPRINGFIELD KENDALE 6265 (72), c 4/7/56, bred by S. T. & Estate of C. H. Hawkins, s Milton Duntroon 4th 3262, d Success Standard 3rd 5727.
- 272 S. T. Hawkins, SPRINGFIELD LOYAL 6267 (74), c 5/7/56, bred by S. T. & Estate of C. H. Hawkins, s Milton Duntroon 4th 3262, d Success Lighthouse 12th 7158.
- 273 S. T. Hawkins, SPRINGFIELD SETTLER 6261 (65), c 30/6/56, bred by S. T. & Estate of C. H. Hawkins, s Milton Duntroon 4th 3262, d Success Westerly 10414.
- 3-274 S. T. Hawkins, SPRINGFIELD SUN BOY 2nd 6263 (69), c 8/8/56, bred by S. T. & Estate of C. H. Hawkins, s Milton Veteran 2nd 1796, d Success Sunny 10147.
- 275 Geoffrey Howell, MUNORHARA ZEST ATHENIAN 6032 (2/56), c 5/8/56, s Munorhara Beau Zest 4515, d Munorhara Athene 2nd 5608.
- 276 Geoffrey Howell, MUNORHARA ZEST SYMBOLIC 6031 (1/56), c 27/7/56, s Munorhara Beau Zest 4515, d Munorhara Symbol 2nd 5610.
- 2-277 W. J. Lenehan, BREWARRANA ESCORT 4th 5728 (251), c 25/6/56, s Brewarrana Domino 2553, d Milton Mermaid 1318.
- 278 K. G. Luke, DEEPFIELDS LAWTON 5934 (L16), c 7/6/56, s Brewarrana Dictator 3719, d Deepfields Jewel 10309.
- 1-279 R. L. McEachern, ARDNO BARRISTER 6306 (P68), c 25/6/56, s Wantabadgery Trump 2815, d Ardno Daisy 9th (H) App. B Vol. 8.
- 280 R. L. McEachern, ARDNO DENVER 6310 (Q173), c 30/7/56, s Wantabadgery Trump 2815, d Trevorder Maritana 43rd (H) 16672.
- 4-281 Mrs. D. S. Mogeram, APPLETON GENERAL 6425 (64), c 38/6/56, s The Braes Prince Charles 3518, d Muuduncy Queen 43rd (H) App. B Vol. 7.
56. BULL, born on or between 1st September, 1956, and 28th February, 1957.—Prizes: £5, £2, £1.
- 2-282 R. G. Bryant, MT FYANS BOLD VENTURE 6193 (5), c 11/9/56, s Milton Settler 4324, d Brewarrana Flora 10622.

- 283 R. A. Charles, GLENBURN BALDWIN (138), c 19/10/56, s Kildrummie Admiral 4th (H) App. A Vol. 8, d Cudgeena Wintecott 23rd 6525.
- 284 R. A. Charles, GLENBURN BARDOLF (136), c 20/9/56, s Kildrummie Admiral 4th (H) App. A Vol. 8, d Glenburn Miss Worthmore.
- 285 R. A. Charles, GLENBURN KINGSTER 6436 (137), c 10/10/56, s Kildrummie Admiral 4th (H) App. A Vol. 8, d Glenburn Duchess 6530.
- 286 R. A. Coy, SALT CREEK KILLAAN 6016 (305), c 8/9/56, s Deepfields Ian 4059, d Salt Creek Regal 4th 9200.
- 287 R. A. Coy, SALT CREEK KILORAN 6017 (308), c 9/9/56, s Deepfields Ian 4059, d Salt Creek Jane 2nd 5705.
- 288 Dookie Agricultural College, DOOKIE MERCURY 6427 (364), c 22/9/56, s Kildrummie Sangret 3546, d Dookie Merrie 4608.
- 3-289 J. A. & D. J. Hanson, THE BRAES ABERFYNIE 6428 (295), c 7/10/56, s The Braes Glenfyne 4571, d Mt. Hamilton Mabel Rollo 8975.
- 290 J. A. & D. J. Hanson, THE BRAES BRECHIN 6429 (294), c 1/10/56, s The Braes Glenfyne 4571, d Weeran Faith 70th (H) App. B Vol. 5.
- 291 S. T. Hawkins, SPRINGFIELD BELLE BOY 6430 (76), c 13/9/56, bred by S. T. & Estate of C. H. Hawkins, s Milton Duntroon 4th 3262, d Invernisk Belle 6th 7274.
- 292 S. T. Hawkins, SPRINGFIELD FIREMAN 6432 (79), c 8/9/56, bred by S. T. & Estate of C. H. Hawkins, s Milton Duntroon 4th 3262, d Success Fairy 6479.
- 293 S. T. Hawkins, SPRINGFIELD ROCKMAN 6433 (80), c 11/11/56, bred by S. T. & Estate of C. H. Hawkins, s Milton Duntroon 4th 3262, d Springfield Rebecca (H) App. B Vol. 8.
- 294 S. T. Hawkins, SPRINGFIELD SERGEANT 3rd 6431 (77), c 28/9/56, bred by S. T. & Estate of C. H. Hawkins, s Milton Duntroon 4th 3262, d Invernisk Sheba 7279.
- 295 Geoffrey Howell, MUNORHARA ZEST ROSARIAN 6176 (3/56), c 10/11/56, s Munorhara Beau Zest 4515, d Munorhara Domino Nectar 9338.
- 296 W. J. Lenehan, BREWARRANA RANGER 2nd 6395 (262), c 4/9/56, s Brewarrana Domino 2553, d Brewarrana Fancy (H) App. A Vol. 7.
- 297 A. A. & T. W. Lord, ROCKLEIGH WARRIOR 6305 (R24), c 14/10/56, s Pylara Wyoming 4543, d Mt. Hamilton Aramone 12th 7905.
- 298 A. A. & T. W. Lord, ROCKLEIGH WARROL 6302 (R18), c 2/9/56, s Rockleigh Winsdale 4963, d Dale Minerva 7879.
- 299 A. A. & T. W. Lord, ROCKLEIGH WRACK 6302 (R20), c 28/9/56, s Pylara Wyoming 4543, d Monarch Speculation 9110.
- 300 A. A. & T. W. Lord, ROCKLEIGH WRINGER 6304 (R22), c 14/10/56, s Pylara Wyoming 4543, d Dananbilla Sunflower 7th 5386.
- 301 K. G. Luke, DEEPFIELDS LARAMIE (S) 6379 (L22), c 7/9/56, s Deepfields Jim 4315, d Deepfields Jewel 3rd 9039.
- 4-302 K. G. Luke, DEEPFIELDS LEADER 6381 (L29), c 29/9/56, s Deepfields Jim 4315, d Deepfields Denise 5th (H) App. A Vol. 8.
- 303 K. G. Luke, DEEPFIELDS LEGIONNAIRE (L35), c 4/12/56, s Deepfields Grenadier (S) 2982, d Deepfields Lady Myra 2nd 8316.
- 304 R. L. McEachern, ARDNO DOMINO 6311 (P87), c 16/10/56, s Wantabadgery Trump 2815, d The Braes Purity 18th 2595.
- 305 J. Meikle & Son, TARWIN COLIN 6051 (38), c 14/9/56, s Munorhara Beau Beta 3602, d Cudgeena Consort 4604.
- 306 W. H. Mott, BUNDILLA OLYMPIC 6435 (49), c 26/9/56, s Milton Atomic 4789, d Bundilla Royal Faith (H) App. A Vol. 9.
- 307 W. H. Mott, BUNDILLA SOVEREIGN 6434 (46), c 13/9/56, s Milton Atomic 4789, d Bundilla Wanda 2nd 10844.
- 308 John H. Sleigh, BAYUNGA BRAEMAR 6417 (096), c 2/9/56, s Milton Discretion 3rd 1998, d Heathfield Minerva 2nd 7238.
- 309 T. R. Trewin, CURRAJONG BONANZA 6283 (31), c 19/10/56, s Deepfields Jim 4315, d Deepfields Dobree 4696.

JUNIOR CHAMPION POLL HEREFORD BULL
 279—Society's Sash for the best Poll Hereford Bull in Classes 54 to 56.

JUNIOR RESERVE CHAMPION POLL HEREFORD BULL Society's Sash.

CHAMPION POLL HEREFORD BULL, any age.
 248—Cash prize of £5, Government Certificate and Society's Sash.

RESERVE CHAMPION POLL HEREFORD BULL—Society's Sash.

A Trophy Order valued at £2/2/- will be presented by "STOCK AND LAND" for the best Poll Hereford Bull, bred by exhibitor.

CLASS

57. COW, born on or before 31st August, 1954.
 Prizes: £5, £2, £1.

- 1-310 Dookie Agricultural College, DOOKIE PAN 10842 (221), c 6/10/52, s Cudgeena Gamlin 11th 2854, d Dookie Faith 4612.
 abs. { 311 S. T. Hawkins, GLENEAGLES DIANA 9232 (181), c 21/1/52, bred by Mrs. H. Lewis, s Milton Discretion 3rd 1898, d Mt. Hamilton Last Day 29th 4929.
 312 Keith King, THE BRAES MAPLE LEAF 17th C.R. (246), c 19/4/51, bred by J. A. Hanson, s Calliope Ringpost 1876, d The Braes Maple Leaf 12th 4507.

58. COW OR HEIFER, born on or between 1st September, 1954, and 31st August, 1955.—
 Prizes: £5, £2, £1.

- abs. 313 Dookie Agricultural College, DOOKIE PEGGY C.R. (207), c 29/9/54, s Cudgeena Gamlin 11th 2854, d Dookie Fairvale 8077.
 1-314 S. T. Hawkins, SPRINGFIELD UGENA C.R. (25), c 7/10/54, bred by S. T. & Estate of C. H. Hawkins, s Milton Duntroon 4th 3262, d Caliban Ugena 57th (H) App. B. Vol. 7.

59. HEIFER, born on or between 1st September, 1955, and 30th November, 1955.—
 Prizes: £5, £2, £1.

- 1-315 S. T. Hawkins, SPRINGFIELD NOVELTY 3rd C.R. (60), c 11/9/55, bred by S. T. & Estate of C. H. Hawkins, s Milton Duntroon 4th 3262, d Ivernisk Novelty 3rd 6458.
 abs. 316 K. G. Luke, DEEPFIELDS DAWN 7th C.R. (K20), c 31/10/55, s Brewarrana Dictator 3719, d Deepfields Dawn 4th 8435.

60. HEIFER, born on or between 1st December, 1955, and 29th February, 1956.—
 Prizes: £5, £2, £1.

- 1-317 S. T. Hawkins, SPRINGFIELD MARITANA 3rd C.R. (72), c 6/1/56, bred by S. T. & Estate of C. H. Hawkins, s Milton Duntroon 4th 3262, d Springfield Maritana (H) App. B. Vol. 8.
 abs. 318 J. B. A. Hicks, MILTON FRIVOLITY 2nd C.R. (20), c 19/12/55, bred by A. Hordern, s Alf Mixer Return 24th (Imp. U.S.A.) 3002, d Milton Sunbeam 8193.
 2-319 W. Robinson & Sons, HILANDALE EVE C.R. (12), c 24/12/55, s Doodle Cooma Karigal 2312, d The Braes Queenie Lass 9th (H) App. A. Vol. 5.

61. HEIFER, born on or between 1st March, 1956, and 31st May, 1956.—Prizes: £5, £2, £1.

- 320 S. T. Hawkins, SPRINGFIELD LADY REDFIELD 2nd C.R. (83), c 22/3/56, bred by S. T. & Estate of C. H. Hawkins, s Milton Duntroon 4th 3262, d Milton Lady Redfield 3088.

321 S. T. Hawkins, SPRINGFIELD SHEBA 2nd C.R. (93), c 23/4/56, bred by S. T. & Estate of C. H. Hawkins, s Milton Duntroon 4th 3262, d Springfield Sheba 10127.

1-322 W. J. Lenahan, BREWARRANA BLUEBELL C.R. (241), c 13/4/56, s Brewarrana Domino 2552, d Brewarrana Belle 2nd 6424.

2-323 R. L. McEachern, ARDNO JEWEL 2nd C.R. (P65), c 23/4/56, s Wantabadgery Trump 2815, d Bore View Carrie 6282.

3-324 Watermill Stud Farm, THE BRAES DUCHESS 29th C.R. (347), c 11/4/56, bred by J. A. & D. J. Hanson, s Eulogie Dazzler 2nd 1893, d The Braes Duchess 22nd App. A. Vol. 8.

325 Watermill Stud Farm, THE BRAES FIDELITY 4th C.R. (350), c 7/5/56, bred by J. A. & D. J. Hanson, s Eulogie Dazzler 2nd 1893, d Weeran Faith 66th (H) App. B. Vol. 5.

326 W. V. Young & Miss E. M. Sinclair, STRATHVALLEY DELUSION C.R. (1), c 1/5/56, bred by R. A. Charles, s Cudgeena Beauworth 67th 944, d Mt. Hamilton Delusion 9th (H) App. A. Vol. 7.

62. HEIFER, born on or between 1st June, 1956, and 31st August, 1956.—Prizes: £5, £2, £1.

3-327 J. A. & D. J. Hanson, THE BRAES MAPLE LEAF 30th C.R. (369), c 19/6/56, s Eulogie Dazzler 2nd 1893, d The Braes Maple Leaf 11th 3730.

2-328 J. A. & D. J. Hanson, THE BRAES RUBY 18th C.R. (358), c 10/7/56, s Eulogie Dazzler 2nd 1893, d The Braes Ruby 9th 6449.

329 S. T. Hawkins, SPRINGFIELD GLEN MARITANA C.R. (96), c 3/6/56, bred by S. T. & Estate of C. H. Hawkins, s Milton Duntroon 4th 3262, d Rylands Maritana 20th (H) 31597.

1-330 K. G. Luke, DEEPFIELDS EMPRESS 4th C.R. (L17), c 26/6/56, s Deepfields Grenadier (S) 2982, d Deepfields Empress 5321.

331 K. G. Luke, DEEPFIELDS LARRY ROLLETTE (Imp. U.S.A.) C.R. (L19), c 13/8/56, s C.M.R. Larry Return 4th P8161833 A.H.R., d C.M.R. Rollette 11th (Imp. U.S.A.) 10841.

332 John H. Sleigh, BAYUNGA BLUEBELLE C.R. (056), c 3/6/56, s Brewarrana Samson 2929, d Munerhara Vanity 2nd 6399.

63. HEIFER, born on or between 1st September, 1956, and 28th February, 1957.—
 Prizes: £5, £2, £1.

2-333 R. G. Bryant, MT. FYANS MELLOWMAID (Imp. U.S.A.) C.R. (7), c 6/10/56, bred by John E. Rice, s J. R. Truspermode 12th (Imp. U.S.A.) P8130550 A.H.R., d J. R. Mellowmaid 64th (Imp. U.S.A.) 10461.

3-334 R. A. Coy, SALT CREEK CRYSTAL GEM 5th C.R. (315), c 19/9/56, s Salt Creek Henchman (S) 4922, d Salt Creek Crystal Gem 3rd 10324.

335 Dookie Agricultural College, DOOKIE DEBUTANTE C.R. (359), c 8/9/56, s Kildrummie Sangret 3546, d Dookie Dulcie 9075.

1-336 J. A. & D. J. Hanson, THE BRAES MAPLE LEAF 34th C.R. (370), c 18/10/56, s The Braes Glenfyne 4571, d The Braes Maple Leaf 22nd 10299.

337 J. B. A. Hicks, GLENFIELD ROSE MARIE C.R. (45), c 15/9/56, s Brewarrana Patriot 2nd 4529, d Brewarrana Fancy 2nd 7866.

338 Keith King, OUTAWOOD IOLENE C.R. (22), c 28/9/56, s Outawood Dualtone 4395, d Stony Park Moonshine 4th 9045.

339 A. A. & T. W. Lord, ROCKLEIGH VICKIE C.R. (R31), c 17/10/56, s Pylara Wyoming 4543, d Mt. Hamilton Victoria 9th (H) App. A. Vol. 7.

340 A. A. & T. W. Lord, ROCKLEIGH WATTLE C.R. (R27), c 1/10/56, s Pylara Wyoming 4543, d Kildrummie Winsome 3rd 8568.

4-341 K. G. Luke, DEEPFIELDS ASTER AVANOL C.R. (L33), c 28/10/56, s C.M.R. Aster Domino 7th, d G. J. Avanol 41st (Imp. U.S.A.).

342 K. G. Luke, DEEPFIELDS CONSTANCE 8th C.R. (L30), c 30/9/56, s Deepfields Jim 4315, d Bexley Constance 32nd (H) App. B. Vol. 4.

- 343 K. G. Luke, DEEPFIELDS CORAL 6th C.R. (L22), c 15/10/56, s Deepfields Grenadier 2982, d Deepfields Coral 2nd 9238.
 344 K. G. Luke, DEEPFIELDS DECIMA 6th C.R. (L26), c 15/9/56, s Deepfields Jim 4315, d Deepfields Decima 2nd 7936.
 345 R. L. McEachern, ARDNO CORISANDE 16th C.R. (P76), c 6/9/56, s Wantabadgery Trump 2815, d Ardno Corisande 2nd (H) 36112.
 346 W. H. Mott, BUNDILLA MARGARET 2nd C.R. (17), c 24/9/56, s Milton Atomic 4789, d Geop Margaret (H) 33474.
 347 John H. Sleigh, BAYUNGA BRIGHT DAY 2nd C.R. (156), c 17/9/56, s Milton Discretion 3rd 1998, d Bayunga Bright Day 9973.
 348 T. R. Trewin, CURRAJONG MERMAID C.R. (B2), c 7/10/56, s Currajong Albert 4443, d Moredual Mermaid 5114.

JUNIOR CHAMPION POLL HEREFORD

322 HEIFER—Society's Sash for the best Poll Hereford Heifer in Classes 61 to 63.

JUNIOR RESERVE CHAMPION POLL HEREFORD

330 HEIFER—Society's Sash.

CHAMPION POLL HEREFORD COW OR

317 HEIFER, any age—Cash prize of £5, Government Certificate and Society's Sash.

RESERVE CHAMPION POLL HEREFORD

322 COW OR HEIFER—Society's Sash.

CLASS

64. *GROUP PRIZES: One male and two females, or two males and one female, any age, the progeny of one sire. The name of the sire to be given on the entry form. Competition in this Class is limited to animals entered in the ordinary classes. Prizes: £3, £2, Card.

- 3-349 Dookie Agricultural College, GROUP BY KILDRUMMIE SANGRET 3546.
 3-350 J. A. & D. J. Hanson, GROUP BY EULOGIE DAZZLER 2nd 1893.
 2-351 J. A. & D. J. Hanson, GROUP BY THE BRAES GLENFAYNE 4571.
 2-352 S. T. Hawkins, GROUP BY MILTON DUNTRON 4th 3262.
 1-353 W. J. Lenehan, GROUP BY BREWARRANA DOMINO 2553.
 354 A. A. & T. W. Lord, GROUP BY PYLARA WYOMING 4543.
 4-355 K. G. Luke, GROUP BY DEEPFIELDS GRENADIER (S) 2982.
 356 K. G. Luke, GROUP BY DEEPFIELDS JIM 4315.
 357 R. L. McEachern, GROUP BY WANTABDGERY TRUMP 2815.
 358 W. H. Mott, GROUP BY MILTON ATOMIC 4789.
 359 John H. Sleigh, GROUP BY MILTON DISCRETION 3rd 1998.

CLASS

65. *BEST TWO BULLS, bred by exhibitor, selected from Classes 52 to 56 (inclusive). Not to be judged as a pair.

A Trophy Order, valued at 5 guineas, presented by the Victorian State Committee of The Australian Poll Hereford Society, shall be awarded to the winner of this Class.

- 360 R. A. Charles.
 361 R. A. Coy.
 362 Dookie Agricultural College.
 363 J. A. & D. J. Hanson.
 364 S. T. Hawkins.
 365 S. T. Hawkins.
 366 Geoffrey Howell.
 367 W. J. Lenehan.
 368 A. A. & T. W. Lord.
 369 K. G. Luke.
 370 W. H. Mott.
 371 John H. Sleigh.

N.B.—For particulars of entry in Steer classes etc., see Fat Cattle Section 19.

Section 15— Aberdeen Angus

Judge: ALEXANDER BEDDIE, Esq.

Stewards: R. W. RITCHIE, Esq.

GILBERT SMITH, Esq.

Entries will be accepted on the understanding that, should they be in excess of the accommodation, the number of exhibits will be reduced accordingly.

* Denotes Special Class.

A cattle exhibit can only be entered in one ordinary class.

An exhibit cannot be entered in a Special class unless it has been entered in an ordinary class.

Cattle entered in this Section must be registered in a recognised Aberdeen Angus Herd Book, or be the progeny of registered parents. For particulars of registration in the Aberdeen Angus Herd Book, apply to the Secretary, The Aberdeen-Angus Society of Australia, A.N.Z. Bank Building, 7 Macquarie Place, Sydney, New South Wales.

Inspectors appointed by the Aberdeen-Angus Society of Australia (Victorian Committee) will examine stock exhibited to ensure that all are



OUR FIRST SEVEN CALVES BY

BEAU MIXER 217th

a proven winner in U.S.A.

ARRIVED IN JULY

They are all Polls and big, thick calves with good heads and of excellent colour.

See him with The Braes Herd

J. A. & D. J. HANSON

"THE BRAES"
MACARTHUR, VICTORIA

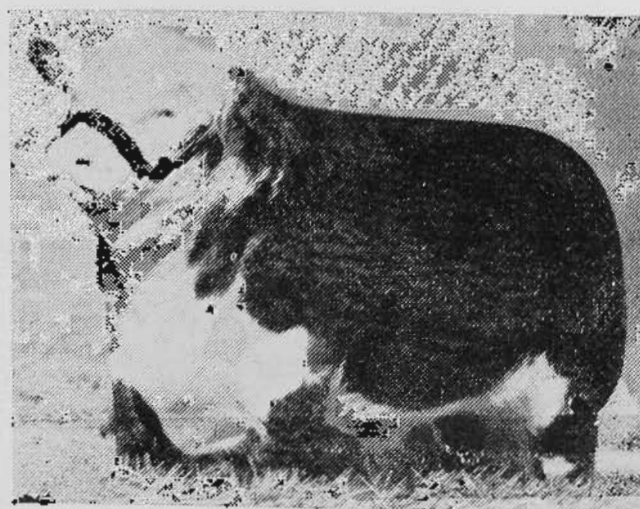

tattooed in accordance with Herd Book regulations. Any found not to be correctly and legibly branded will be disqualified.

All cattle entered in this Section must be certified tuberculosis free. Animals from herds listed as accredited or in the process of accreditation under the Accredited Tubercle-free Herd Scheme conducted by the Department of Agriculture, Victoria, need not be individually tested, but all other cattle exhibited must be tuberculin tested within ninety days prior to the opening date of the Show. Certificates for these individual tests must accompany entry forms.

Attendants leading stock in the judging ring or on parade must wear uniform grey coats, which can be secured from the Society.

All prize-winning cattle must be paraded. (See Regulation at head of Cattle Section).

Entry Fee, £1/5/-; Members, £1.

CLASS

66. BULL, born on or before 31st August, 1954.—Prizes: £5, £2, £1.
- 1-372 Reynolds Investments Pty. Ltd., NARANGHI SUNDOWNER 3946 (X44), c 25/9/53, bred by John Bott, s Naranghi Buttress 3514, d Naranghi Sunset 2nd 13721.
- 2-373 Jack Rintoul, GINEROI BILL 3935 (X202), c 7/2/53, bred by Whitfield & Son, s Booroomooka Thespian 3074, d Gineroi Corner Kiosk 10580.
67. BULL, born on or between 1st September, 1954, and 31st August, 1955.—Prizes: £5, £2, £1.
- 374 J. & A. C. Bott, NARANGHI BURSAR (Prog.) (Z40), c 18/8/55, bred by John Bott, s Evelt of Hatch Gate (imp.) 2570, d Boorganna Birsies 11992.
- 5-375 A. R. Denton, NARANGHI PELMAN 4406 (Z21), c 3/4/55, bred by John Bott, s Elderman of Haymount (imp.) 3707, d Naranghi Sunbeam 13991.
- 3-376 V. & R. McDonald, CARRAMAR LONE STAR (Prog.) (Z10), c 24/8/55, s Terinallum Black Pal 3406, d Carramar Twinkle Star 16064.
- 4-377 V. & R. McDonald, CARRAMAR STARLIGHT 4425 (Y14), c 27/12/54, s Terinallum Black Pal 3406, d Bald Blair Eclipse 4th 4035.
- 2-378 Hugh Middleton, EDZELL GAY GORDON 4378 (Z19), c 28/7/55, s Terinallum Tyrant 3843, d Narrangullen Grata 2nd 9512.
- 1-379 Mrs. W. J. R. Wilson, MT. WILLIAM TRUMPS 4741 (Z16), c 4/7/55, s Kahlua-Friendship 2881, d Paynes Tilda 8121.
68. BULL, born on or between 1st September, 1955, and 30th November, 1955.—Prizes: £5, £2, £1.
- 380 J. A. B. Allen, POLLOCKDALE JUST SO 2nd (Prog.) (Z192), c 13/11/55, s Terinallum Duke (iiu) 3870, d Pollockdale First Ledelia 2nd 15386.
- 5-381 J. C. Betheras, INVERURIE LADDIE (Prog.) (Z34), c 24/11/55, bred by J. H. Goddard, s Terinallum Tyrant 3843, d Sutherland Lara.
- 1-382 L. J. & A. L. Graves, BATTERY PARK PALERMO (Vol. 18) (Z174), c 4/9/55, s Battery Park Rattler 7th 3572, d Battery Park Maori Maid 5th 11832.
- 4-383 S. G. Greenslade, STRATHDOWN CASANOVA (Prog.) (Z57), c 16/11/55, s Battery Park Antonio 2nd 3920, d Moorara Cassandra 13430.
- 3-384 Michael Ryan, GLADFIELD ERIC 10th (Prog.) (33), c 2/9/55, s Narrangullen Ericson 2nd 3342, d Holden Hill Cleo 12668.
- 2-385 Michael Ryan, GLADFIELD ERIC 13th (Prog.) (39), c 10/10/55, s Narrangullen Ericson 2nd 3342, d Gladfield Vanessa 2nd 15312.

CLASS

69. BULL, born on or between 1st December, 1955, and 29th February, 1956.—Prizes: £5, £2, £1.
- 386 J. A. B. Allen, MULBEN BAGSHOT (imp.) 4685 (C10), c 22/12/55, bred by W. G. & G. I. Macpherson, s Black Briar of Barnoldby 148237 A.A.H.B., d Beta of Mulben 149648 A.A.H.B.
- 1-387 V. & R. McDonald, ELSTREE PAL 4658 (Z11), c 20/12/55, bred by J. Barber, s Terinallum Black Pal 3406, d Bontharambo Hieland Lassie 11th 5053.
- 388 Ian McLean, MURRAY BANKS PRINCE RELTA 2nd (Prog.) (A1), c 2/2/56, s Murray Banks Prince Relta 4021, d Battery Park Beauty 6th 13877.
- 2-389 John Troup, PINE GROVE LOUIS (Prog.) (A2), c 6/1/56, s Kahlua-Antonio 3712, d Kahlua-Mary Lou 5th 16680.
- 3-390 John Troup, PINE GROVE WALLACE 3rd (Prog.) (A1), c 4/1/56, s Kahlua-Antonio 3712, d Kahlua-Nayda 2nd 5947.
- 4-391 John C. Wilson, PUUNYART ANDREW (Prog.) (A3), c 8/1/56, s Victoree Erwin 47th 3830, d Puunyart Xylophone 16741.
70. BULL, born on or between 1st March, 1956, and 31st May, 1956.—Prizes: £5, £2, £1.
- 1-392 W. B. Boothby, BOORHAMAN GENERAL (Prog.) (A3), c 22/3/56, s Jimmy Lind of Frampton (imp.) 3789, d Bontharambo Gerbera 20th 11904.
- 5-393 W. B. Boothby, BOORHAMAN HAMISH (Prog.) (A3), c 8/3/56, s Jimmy Lind of Frampton (imp.) 3789, d Bontharambo Heather 36th 13905.
- 394 W. B. Boothby, BOORHAMAN QUILPIE (Prog.) (A8), c 1/4/56, s Jimmy Lind of Frampton (imp.) 3789, d Bontharambo Queen 22nd 11974.
- 395 L. J. & A. L. Graves, BATTERY PARK ANATOLE (Prog.) (A196), c 15/5/56, s Battery Park Rattler 7th 3572, d Kahlua-Anthonette 5th 7926.
- 2-396 E. C. & B. L. Hawkins & Sons, WOOLAMIA BLACK BOXER (Prog.) (A9), c 20/5/56, s Black Sailor of Broomhall (imp.) 2652, d Woolamia Belle 12957.
- 397 R. Hibberson, ENVYDALE MERIDIAN (Prog.) (A6), c 16/3/56, s Black Idol of Mangatoro (imp. N.Z.) 2322, d Envydale Merry 13963.
- 398 R. Hibberson, ENVYDALE SPRITSAIL (Prog.) (A5), c 16/3/56, s Black Idol of Mangatoro (imp. N.Z.) 2322, d Envydale Sprite 15972.
- 399 Ian McLean, MURRAY BANKS PRINCE RELTA 3rd (Prog.) (A6), c 24/3/56, s Murray Banks Prince Relta 4021, d Grandview Mollie 16303.
- 400 Ian McLean, WOOLAMIA BENDIX (Prog.) (A1), c 17/3/56, bred by E. C. & B. L. Hawkins & Sons, s Wallah Master Burben 3834, d Woolamia Polly 16921.
- 3-401 Hugh Middleton, EDZELL JUSTICE (Prog.) (A5), c 16/3/56, s Terinallum Tyrant 3843, d Edzell Jilt 15518.
- 402 Michael Ryan, GLADFIELD ERIC 15th (Prog.) (44), c 5/4/56, s Narrangullen Ericson 2nd 3342, d Holden Hill Rosemary 13700.
- 4-403 Mrs. W. J. R. Wilson, MT. WILLIAM VAGABOND (Prog.) (A9), c 9/5/56, s Mt. William Monogram 3727, d Mt. William Velva 17059.
71. BULL, born on or between 1st June, 1956, and 31st August, 1956.—Prizes: £5, £2, £1.
- 404 J. A. B. Allen, POLLOCKDALE FEX 4th (A220), c 20/6/56, s Terinallum Duke (iiu) 3870, d Abington Ell 8321.
- 405 J. & A. C. Bott, NARANGHI WARWICK (Prog.) (A39), c 14/8/56, bred by John Bott, s Naranghi Levy 4299, d Bontharambo Happy Princess 7th 9226.
- 406 A. R. Denton, BRIGHT ADONIS (Prog.) (A3), c 13/8/56, s Battery Park Lothario 3rd 3991, d Battery Park Bonnie 5th 11822.
- 407 J. E. Dolman, PLAISTER FARM FANFARE 4693 (A2), c 3/7/56, s Allambie Trumpeter 3394, d Martindale Grata 8020.

- 1-408 E. C. & B. L. Hawkins & Sons, WOOLAMIA BLACK ENVOY (Prog.) (A13), c 4/6/56, s Black Sailor of Broomhall (imp.) 2652, d Woolamia Eva 2nd 16974.
- 2-409 E. C. & B. L. Hawkins & Sons, WOOLAMIA BLACK MARVEL (Prog.) (A15), c 9/7/56, s Black Sailor of Broomhall (imp.) 2652, d Wallah Mayflower 5th 15678.
- 3-410 E. C. & B. L. Hawkins & Sons, WOOLAMIA BLACK PRINCE (Prog.) (A12), c 2/6/56, s Black Sailor of Broomhall (imp.) 2652, d Woolamia Phyllis 15937.
- 411 E. C. & B. L. Hawkins & Sons, WOOLAMIA LUCKY EM3LEM (Prog.) (A15), c 11/7/56, s Wallah Scottish Embassy 3835, d Forest Lucky 15308.
- 412 R. Hibberson, ENVYDALE ELUSID (Prog.) (A37), c 30/6/56, s Black Idol of Mangatoro (imp. N.Z.) 2322, d Envydale Yelva 17076.
- 5-413 R. Hibberson, ENVYDALE LUCIFER (Prog.) (A43), c 25/7/56, s Black Idol of Mangatoro (imp. N.Z.) 2322, d Envydale Lucy—X 16980.
- 414 R. Hibberson, ENVYDALE MERIT (Prog.) (A28), c 16/6/56, s Black Idol of Mangatoro (imp. N.Z.) 2322, d Envydale Mary 17070.
- 6-415 John Jackson, SUTHERLAND GWEDOR (Prog.) (A105), c 25/7/56, s Gwedor of Addington (imp.) 4284, d Sutherland Empress 16753.
- 416 John Jackson, SUTHERLAND VANGUARD (Prog.) (A108), c 28/8/56, s Gwedor of Addington (imp.) 4284, d Derrylea Gem 13815.
- 417 V. & R. McDonald, CARRAMAR OLYMPIAN (Prog.) (A3), c 8/7/56, s Carramar Titan 4220, d Cavan Lella 8304.
- 418 Hugh Middleton, EDZELL GANOCLEY (Prog.) (A7), c 3/8/56, s Terinallum Tyrant 3843, d Gampolia of Balfon (imp.) 7880.
- 419 Hugh Middleton, EDZELL TRIUMPE (Prog.) (A10), c 20/8/56, s Terinallum Tyrant 3843, d Valle Pacis Tawonga 11013.
- 420 Jack Rintoul, BOOLAMSKEE BUTTRESS 3rd (Prog.) (A7), c 30/8/56, s Naranghi Buttress 3514, d Boolamskee Melanie 16265.
- 421 Jack Rintoul, BOOLAMSKEE ROMAN (Prog.) (A4), c 27/8/56, s Naranghi Buttress 3514, d Boolamskee Rose 16265.
- 422 Jack Rintoul, BOOLAMSKEE ROYAL (Prog.) (A6), c 29/8/56, s Naranghi Buttress 3514, d Boolamskee Rachel 2nd 17565.
- 423 P. J. R. Steele, EDZELL MASTERMAN (Prog.) (A8), c 6/8/56, bred by Hugh Middleton, s Terinallum Tyrant 3843, d Valle Pacis Melanie 9726.
- 424 John Troup, PINE GROVE BRITISH (Prog.) (A6), c 3/6/56, s Kahlua-Antonio 3712, d Kahlua-Britannia 2nd 7928.
- 425 John Troup, PINE GROVE GRAND (Prog.) (A10), c 1/8/56, s Kahlua-Antonio 3712, d Pine Grove Gran 2nd 17096.
- 426 John Troup, PINE GROVE STAR 2nd (Prog.) (A8), c 29/7/56, s Kahlua-Antonio 3712, d Kahlua-Lodestar 2nd 11185.
- 427 John Troup, PINE GROVE TARMAC 3rd (Prog.) (A7), c 6/6/56, s Kahlua-Antonio 3712, d Kahlua-Coolah 2nd 11184.
- 428 John C. Wilson, PUUNYART ARTHUR (Prog.) (A18), c 11/8/56, s Puunyart Viking 3583, d Puunyart Soprano 12398.
- 429 John C. Wilson, PUUNYART AVOCA (Prog.) (A25), c 16/8/56, s Puunyart Viking 3583, d Abington Hel-Belyx 9093.
- 4-430 Mrs. W. J. R. Wilson, MT. WILLIAM MOSES (Prog.) (A11), c 2/6/56, s Mt. William Monogram 3727, d Mt. William Maria 17054.
- 431 J. R. Winterbottom, UNIVERSE OF GREENBANK (imp. N.Z.) (Prog.) (599), c 11/8/56, bred by G. L. & M. M. Marshall, s Wavell of Haymount (imp.) 14278 N.Z., d Passion of Greenbank 44891 N.Z.

CLASS

72. BULL, born on or between 1st September, 1956, and 28th February, 1957.—Prizes: £5, £2, £1.

- 7-432 L. J. & A. L. Graves, BATTERY PARK BULLER (Prog.) (A204), c 20/9/56, s Victoree Erwin 67th 3813, d Edzell Matilda 15302.
- 433 L. J. & A. L. Graves, BATTERY PARK STERLING (Prog.) (A200), c 7/9/56, s Victoree Erwin 67th 3813, d Battery Park Beauty 5th 13876.

- 434 S. G. Greenslade, STRATHDOWN JOLLIMAC (Prog.) (A78), c 19/9/56, s Kahlua-Jollimac 4186, s Kahlua-Tarentia 3rd 14206.
- 435 R. Hayward, MURRAY MEADOW NUGGET 4760 (A13), c 16/11/56, s Terinallum Whippet 4343, d Murray Meadow Patricia 2nd 17893.
- 8-436 R. Hibberson, ENVYDALE BLACK EMBASSY (Prog.) (A48), c 8/10/56, s Black Idol of Mangatoro (imp. N.Z.) 2322, d Terinallum Blackbird (imp. N.Z.) 12470.
- 4-437 John Jackson, SUTHERLAND DAVID (Prog.) (A109), c 24/9/56, s Gwedor of Addington (imp.) 4284, d Balvornie Florin 14333.
- 438 Ian McLean, MURRAY BANKS PRINCE RELTA 4th (Prog.) (A9), c 2/9/56, s Murray Banks Prince Relta 4021, d Brechin Akuna 21st 14916.
- 9-439 Hugh Middleton, EDZELL JOYSTICK (Prog.) (A13), c 3/10/56, s Terinallum Tyrant 3843, d Terinallum Jasna 11170.
- 4-440 Hugh Middleton, TERINALLUM HIGHLAND LAD (Prog.) (A25), c 15/9/56, bred by Terinallum Pastoral Co., s Gwedor of Addington (imp.) 4284, d Terinallum Turessa 17430.
- 441 Alan W. Officer, TERINALLUM ARK ROYAL (Prog.) (A36), c 4/11/56, bred by Terinallum Pastoral Co., s Terinallum Graphic 4444, d Royal of Cricklewood (imp. N.Z.) 16011.
- 442 Jack Rintoul, BOOLAMSKEE PAGE (Prog.) (A15), c 9/11/56, s Naranghi Buttress 3514, d Bonthararaba Highland Lassie 16th 6292.
- 443 John Troup, PINE GROVE CLIPPER (Prog.) (A14), c 23/9/56, s Kahlua-Antonio 3712, d Pine Grove Eclipse 14932.
- 6-444 John Troup, PINE GROVE PROMOTER 2nd (Prog.) (A15), c 26/9/56, s Kahlua-Sirius 2622, d Kahlua-Black Widow 2nd 14201.
- 445 Murray G. Vaughan, ARDMORE ERWIN 2nd (Prog.) (A6), c 14/10/56, s Victoree Erwin 64th 4108, d Rosebank Rosalia 8850.
- 446 Murray G. Vaughan, ARDMORE ERWIN 3rd (Prog.) (A7), c 15/10/56, s Mulhen Erwin (imp.) 2404, d Kahlua-Katrina 8626.
- 447 Williams Victoree Farms Pty. Ltd., VICTOREE ERWIN 90th (Prog.) (A13), c 23/10/56, s Mulhen Erwin (imp.) 2404, d Narrangollen Gail 3rd 9510.
- 2-448 Williams Victoree Farms Pty. Ltd., VICTOREE ERWIN 94th (Prog.) (A17), c 14/11/56, s Victoree Erwin 61st 4331, d Victoree Sunbeam 2nd 11715.
- 3-449 Williams Victoree Farms Pty. Ltd., VICTOREE ERWIN 95th (Prog.) (A19), c 22/11/56, s Victoree Erwin 77th 4333, d Victoree Gail 3rd 16774.
- 450 John C. Wilson, PUUNYART ALTAR (Prog.) (A34), c 2/9/56, s Puunyart Viking 3583, d Puunyart Nardia 16169.
- 5-451 T. H. Wood, HOLMWOOD SHOWBOY (Prog.) (A5), c 1/9/56, s Kahlua-Maribone 4187, d Battery Park Showgirl 4th 13897.

JUNIOR CHAMPION ABERDEEN ANGUS BULL—Society's Sash for the best Aberdeen Angus Bull in Classes 70 to 72.

JUNIOR RESERVE CHAMPION ABERDEEN ANGUS BULL—Society's Sash.

CHAMPION ABERDEEN ANGUS BULL, any age—Cash prize of £5, Government Certificate and Society's Sash.

RESERVE CHAMPION ABERDEEN ANGUS BULL—Society's Sash.

A SILVER CUP, presented by THE ABERDEEN ANGUS CATTLE SOCIETY, SCOTLAND, will be awarded to the exhibitor of the Champion Aberdeen Angus Bull. The cup to be won three times before becoming the property of the exhibitor.

A TROPHY ORDER valued at £2/2/- will be presented by "STOCK AND LAND" for the best Aberdeen Angus Bull, bred by exhibitor.

CLASS

73. *THE "JACKSON WINTERBOTTOM" TROPHY, value £20, will be awarded for GROUP OF THREE BULLS, any age, bred in Australia by exhibitor, and entered in the ordinary classes. In judging, regard is to be paid to uniformity of type but not necessarily to disparity in ages. The trophy to be won three times by the same exhibitor before becoming his permanent property.

452 W. B. Boothby.
453 L. J. & A. L. Graves.
454 E. C. & B. L. Hawkins & Sons.
455 R. Hibberson.
456 John Jackson.
457 Ian McLean.
458 Hugh Middleton.
459 Jack Rintoul.
460 John Troup.
461 Williams Victoree Farms Pty. Ltd.
462 John C. Wilson.
463 Mrs. W. J. R. Wilson.

74. *THE "ROY OSMOND" TROPHY, valued at 50 guineas, for SIRE PROGENY GROUP of TWO BULLS selected from Classes 68 to 72 by the same sire. (Name of sire to be stated on entry form). The trophy to be won three times by the same exhibitor before becoming his permanent property. Winners: 1955, Terinallum Pastoral Co. Pty. Ltd.; 1956, Terinallum Pastoral Co. Pty. Ltd.

464 J. A. B. Allen, GROUP BY TERINALLUM DUKE (iii) 3870.
465 W. B. Boothby, GROUP BY JIMMY LIND OF FRAMPTON (imp.) 3789.
466 L. J. & A. L. Graves, GROUP BY VICTOREE ERWIN 67th 3813.
467 E. C. & B. L. Hawkins & Sons, GROUP BY BLACK SAILOR OF BROOMHALL (imp.) 2652.
468 R. Hibberson, GROUP BY BLACK IDOL OF MANGATORO (imp. N.Z.) 2322.
469 John Jackson, GROUP BY GWEDOR OF ADDINGTON (imp.) 4284.
470 Ian McLean, GROUP BY MURRAY BANKS PRINCE RELTA 4021.
471 Hugh Middleton, GROUP BY TERINALLUM TYRANT 3843.
472 Jack Rintoul, GROUP BY NARANGHI BUTTRESS 3514.
473 John Troup, GROUP BY KAHLUA-ANTONIO 3712.
474 John C. Wilson, GROUP BY PUUNYART VIKING 3583.
475 Mrs. W. J. R. Wilson, GROUP BY MT. WILLIAM MONOGRAM 3727.

75. COW, born on or before 31st August, 1954. Prizes: £5, £2, £1.

476 Lindsay H. Drake, BALINTORE JUDY 16798 (X6), c 20/9/53, s Terinallum Jasmex 3527, d Wattle Grove Maureen 13383.
477 L. J. & A. L. Graves, DROPMORE DIANA 4th 15774 (X23), c 11/10/53, bred by R. C. N. Clarke, s Wallah Vanguard 3276, d Dropmore Diana 12346.
478 E. C. & B. L. Hawkins & Sons, NARRANGULLEN GAMMER GRETA 14795 (X8), c 20/6/53, bred by Estate G. T. Reid, s Black Sailor of Broomhall (imp.) 2652, d Narrangullen Gammer Gertrude 14066.
479 R. Hayward, BATTERY PARK KIND QUEEN 2nd 13894 (W118), c 10/8/52, bred by L. J. & A. L. Graves, s Battery Park Rattler 2nd 2315, d Battery Park Kind Queen 11068.
480 John Jackson, TERINALLUM ELORA 2nd 15660 (V43), c 24/8/51, bred by Terinallum Pastoral Co., s Black Idol of Mangatoro (imp. N.Z.) 2322, d Terinallum Elora (iii N.Z.) 12471.

481 V. & R. McDonald, TERINALLUM GEM 3rd 14511 (V38), c 19/8/51, bred by Terinallum Pastoral Co., s Black Idol of Mangatoro (imp. N.Z.) 2322, d Terinallum Gem 9616.
482 Hugh Middleton, EDZELL GRATA 16991 (Y5), c 20/8/54, s Terinallum Tyrant 3843, d Narrangullen Grata 2nd 9512.
483 Jack Rintoul, HOLDEN HILL RACHEL 12669 (T5), c 14/2/49, bred by H. G. Wood, s Kahlua-Anthony 2137, d Woolamia Gera 5th 9919.
484 P. J. R. Steele, EDZELL MELANIE 14919 (W7), c 18/7/52, bred by Hugh Middleton, s Kembla Dollar 3098, d Valle Pacis Melanie 2nd 12255.
485 Mrs. W. J. R. Wilson, MT. WILLIAM TILLY 12396 (S2), c 12/9/48, s Kahlua-Honour 1952, d Paynes Tilda 8121.

CLASS

76. COW OR HEIFER, born on or between 1st September, 1954, and 31st August, 1955.— Prizes: £5, £2, £1.

486 P. J. R. Steele, ROSSMOYNE KATIE (Prog.) (Z10), c 31/8/55, s Terinallum Tyrant 3843, d Cliffside Kaye 11744.
487 John C. Wilson, PUUNYART ZENIA (Prog.) (Z28), c 21/8/55, s Victoree Erwin 47th 3830, d Puunyart Xandia 16169.
488 Mrs. W. J. R. Wilson, MT. WILLIAM ELLEN 18441 (Z19), c 25/7/55, s Mt. William Monogram 3727, d Elinora 2nd of Balfron (imp.) 15015.

77. HEIFER, born on or between 1st September, 1955, and 30th November, 1955.— Prizes: £5, £2, £1.

489 Lindsay H. Drake, BALINTORE QUARRY 3rd (Prog.) (Z16), c 10/10/55, s Terinallum Jasmex 3527, d Milong Quarry 10197.
490 E. C. & B. L. Hawkins & Sons, TERINALLUM LAURETTE (Prog.) (Z44), c 12/9/55, bred by Terinallum Pastoral Co., s Kahlua-Cairo 2139, d Terinallum Laura (iii N.Z.) 11543.
491 John Troup, PINE GROVE TWINK 2nd (Prog.) (Z10), c 6/10/55, s Kahlua-Antonio 3712, d Pine Grove Twinkle 3rd 14225.
492 John Troup, PINE GROVE VENETIA 3rd (Prog.) (Z7), c 22/9/55, s Kahlua-Antonio 3712, d Pine Grove Venetia 15381.

78. HEIFER, born on or between 1st December, 1955, and 29th February, 1956.— Prizes: £5, £2, £1.

493 J. & A. C. Bott, NARANGHI BENT (Prog.) (A3), c 15/1/56, bred by John Bott, s Naranghi Bequest 4077, d Naranghi Berta 16545.
494 S. G. Greenslade, STRATHDOWN JEWEL (Prog.) (A60), c 4/2/56, s Terinallum Tyrant 3843, d Jewel of Waitaria (imp N.Z.) 8611.
495 Ian McLean, MURRAY BANKS SUNFLOWER (Prog.) (A2), c 10/2/56, s Murray Banks Prince Relta 4021, d Castle Creek Sunflower 9285.
496 Hugh Middleton, EDZELL BEAUTIFUL (Prog.) (A1), c 26/2/56, s Terinallum Tyrant 3843, d Bontharambo Beauty 46th 8409.
497 Jack Rintoul, BOOLAMSKEE DIANA 3rd (Prog.) (Z96), c 31/12/55, s Naranghi Buttress 3514, d Bontharambo Diana 34th 9215.
498 Michael Ryan, GLADFIELD CLARICE 2nd (Prog.) (41), c 9/1/56, s Narrangullen Ericson 2nd 3342, d Gladfield Cleo 2nd 15535.
499 N. Shepherd, BURR PARK ANNE (Prog.) (A75), c 26/1/56, bred by J. R. Winterbottom, s Embassy 23rd of Mangatoro (imp. N.Z.) 1837, d Burr Park Laurie 16635.
500 P. J. R. Steele, ROSSMOYNE MANDY (Prog.) (A15), c 15/1/56, s Terinallum Tyrant 3843, d Edzell Melanie 14919.
501 John Troup, PINE GROVE BRITTY (Prog.) (A3), c 10/1/56, s Kahlua-Antonio 3712, d Pine Grove Tania 14224.

MILLARS' TIMBER & TRADING CO. LTD.

MAFFRA STREET, SOUTH MELBOURNE

Stockists of

Oregon and Jarrah—All sizes.

Kiln-Dried New Zealand Radiata Pine.

Sugar Pine; Yellow Pine.

Baltic Floorings, Linings and Weatherboards.

Kiln-Dried Parana Pine, Kauri, Ramin and Pacific Maple—for Furniture and Fittings, Boat-building, Engineers' Work, etc.

Distributors for

"Burnie Board"—The Australian Hardboard—3/16" thick—Standard 6, 8, 9, 10 and 12ft. long x 4ft. wide. Tempered 9 x 4.

A L S O

TILE PATTERN — PLAIN and COLOURED for KITCHENS, BATHROOMS, Etc.

All Enquiries to:

MILLARS' TIMBER & TRADING CO. LTD.

Phone: MB 4588

ROLLS-ROYCE

Silver Cloud

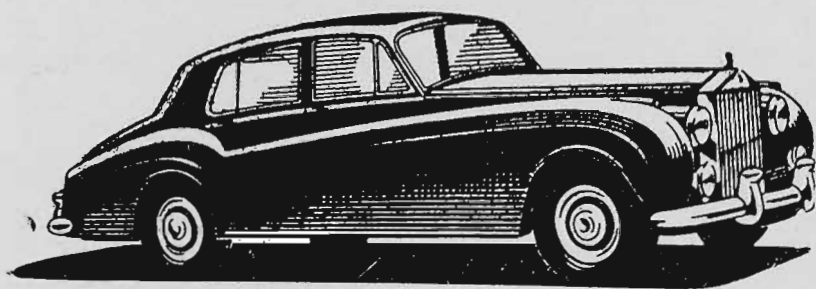

New styling . . . more power . . . power steering.

Fitted with Automatic Gears.

"The Best Car in the World"

An entirely new model, with Power Automatic Drive (No clutch . . . no gear lever). More powerful, faster and more beautiful than ever.

KELLOW FALKINER PTY. LTD.

206-218 RUSSELL ST., MELB. PHONE: FB 2655



BENTLEY

4³/₄ Litre "S" Series

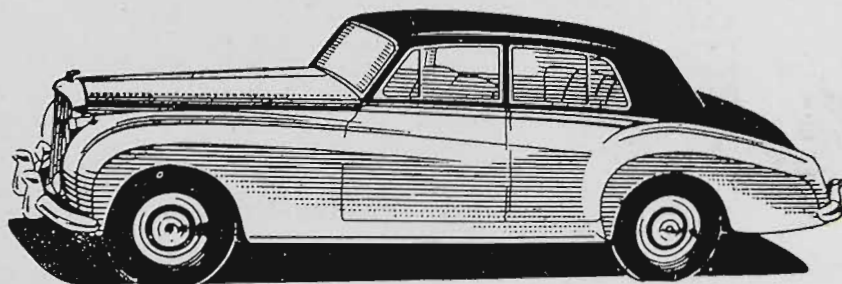

CLASS

79. HEIFER, born on or between 1st March, 1956, and 31st May, 1956.—Prizes: £5, £2, £1.

- 4-502 W. B. Boothby, BOORHAMAN PRINCESS ANITA (Prog.) (A10), c 25/4/56, s Naranghi Early 2979, d Boorhaman Princess Ann 17397.
- 503 J. & A. C. Bott, NARANGHI HARMONY 4th (Prog.) (A18), c 18/3/56, bred by John Bott, s Boorganna Beau Brankie 3770, d Bontharambo Heather 27th 19633.
- 504 Lindsay H. Drake, BALINTORE TARULA (Prog.) (A6), c 11/4/56, s Terinallum Jasmex 3527, d Milong Tarula 12698.
- 505 E. C. & B. L. Hawkins & Sons, WOOLAMIA BLACKBIRD 2nd (Prog.) (A7), c 26/4/56, s Black Sailor of Broomhall (imp.) 2652, d Pine Grove Lace 15619.
- 3-506 R. Hibberson, ENVYDALE ELLEN 3rd (Prog.) (A22), c 30/4/56, s Black Idol of Mangatoro (imp. N.Z.) 2322, d Envydale Ellen 15103.
- 5-507 R. Hibberson, ENVYDALE MERLE (Prog.) (A24), c 11/5/56, s Black Idol of Mangatoro (imp. N.Z.) 2322, d Warra Merry 4th 11375.
- 508 Michael Ryan, GLADFIELD MAORI MAID (Prog.) (A3), c 12/3/56, s Narrangullen Ericson 2nd 3342, d Castle Creek Maori Maid 9th 12337.
- 509 P. J. R. Steele, ROSSMOYNE MINABELLE (Prog.) (A16), c 28/3/56, s Edzell Usefull 4277, d Edzell Minabelle 17937.
- 510 Murray G. Vaughan, ARDMORE ELA 2nd (Prog.) (A2), c 11/4/56, s Victoree Erwin 64th 4198, d Terinallum Ela 2nd 14759.
- 2-511 Mrs. W. J. R. Wilson, MT. WILLIAM BELLEVUE (Prog.) (A3), c 14/4/56, s Kahlua-Friendship 2881, d Mt. William Bettine 8677.
- 512 Mrs. W. J. R. Wilson, MT. WILLIAM MIMOSA (Prog.) (A8), c 7/5/56, s Kahlua-Friendship 2881, d Mt. William Marina 15150.
- 513 J. R. Winterbottom, BURR PARK ADA (Prog.) (A80), c 2/3/56, s Currawidgen Vizier 3532, d Burr Park Coleen 16634.
- 1-514 T. H. Wood, HOLMWOOD GAIL (Prog.) (A2), c 26/4/56, s Terinallum Monarch (imp. N.Z.) 3955, d Victoree Gail 2nd 13861.

80. HEIFER, born on or between 1st June, 1956, and 31st August, 1956.—Prizes: £5, £2, £1.

- 515 J. A. B. Allen, POLLOCKDALE CHARMINE 5th (Prog.) (A222), c 23/6/56, s Terinallum Black Leader 3526, d Hill Park Charmaine 16789.
- 516 W. B. Boothby, BOORHAMAN PRINCESS 2nd (Prog.) (A11), c 4/6/56, s Jimmy Lind of Frampton (imp.) 3789, d Bontharambo Princess 11th 11450.
- 517 E. C. & B. L. Hawkins & Sons, WOOLAMIA BLACK SILKIE (Prog.) (A14), c 6/7/56, s Black Sailor of Broomhall (imp.) 2652, d Kingaith Hell Belle 8656.
- 518 R. Hibberson, ENVYDALE BLOSSOM (Prog.) (A27), c 16/6/56, s Black Idol of Mangatoro (imp. N.Z.) 2322, d Envydale Bud 17865.
- 519 R. Hibberson, ENVYDALE ELUSIVE (Prog.) (A41), c 8/7/56, s Black Idol of Mangatoro (imp. N.Z.) 2322, d Envydale Wavel 15105.
- 1-520 John Jackson, SUTHERLAND FANCY (Prog.) (A197), c 25/8/56, s Gwedor of Addington (imp.) 4284, d Terinallum Flora 5th 16789.
- 3-521 John Jackson, SUTHERLAND GWEN (Prog.) (A106), c 6/8/56, s Gwedor of Addington (imp.) 4284, d Sutherland Duchess 14986.
- 522 Hugh Middleton, EDZELL GAMMER GRATEFUL (Prog.) (A9), c 8/8/56, s Terinallum Tyrant 3843, d Narrangullen Grata 2nd 3512.
- 523 Alan W. Officer, KILMOREY BRITANNICA (Prog.) (A5), c 3/7/56, s Kahlua-Mark Anthony 4016, d Kahlua-Britannica 4th 16985.
- 524 Jack Rintoul, BOOLAMSKEE RUTH (Prog.) (A2), c 4/6/56, s Naranghi Buttress 3514, d Boolamskee Rachel 13048.

- 2-525 P. J. R. Steele, TERINALLUM GLADIOLAE 2nd (Prog.) (A13), c 3/7/56, bred by Terinallum Pastoral Co., s Terinallum Monarch (imp. N.Z.) 3955, d Gladiolae of Fordhouse (imp.) 12980.
- 526 John Troup, PINE GROVE SUNSHINE 2nd (Prog.) (A9), c 29/7/56, s Kahlua-Antonio 3712, d Pine Grove Little Star 15379.
- 4-527 John C. Wilson, PUUNYART ANDUDA (Prog.) (A7), c 30/7/56, s Puunyart Tartan 3024, d Underbank Carlton 10070.

CLASS

81. HEIFER, born on or between 1st September, 1956, and 28th February, 1957.—Prizes: £5, £2, £1.

- 5-528 A. R. Denton, BRIGHT ANNABELLA (Prog.) (A6), c 18/9/56, s Kahlua-Mark Anthony 4016, d Kahlua-Bella 5th 12133.
- 529 S. G. Greenslade, STRATHDOWN MERRY MAID (Prog.) (A75), c 4/9/56, s Bernard of Beaufort (imp. to N.Z.) 4419, d Merry Maiden of Burford (imp. N.Z.) 9495.
- 6-530 E. C. & B. L. Hawkins & Sons, WOOLAMIA BLACK OPAL (Prog.) (A19), c 4/10/56, s Black Sailor of Broomhall (imp.) 2652, d Woolamia Flirt 14782.
- 1-531 John Jackson, SUTHERLAND GENISTA (Prog.) (A114), c 14/11/56, s Gwedor of Addington (imp.) 4284, d Terinallum Genta 15403.
- 2-532 John Jackson, SUTHERLAND WISDOM 2nd (Prog.) (A110), c 14/9/56, s Gwedor of Addington (imp.) 4284, d Sutherland Wisdom 17483.
- 533 Hugh Middleton, EDZELL ERISSA 2nd (Prog.) (A12), c 22/9/56, s Terinallum Tyrant 3843, d Kembala Eriessa 12141.
- 2-534 John Troup, PINE GROVE BELLA (Prog.) (A12), c 22/9/56, s Kahlua-Antonio 3712, d Pine Grove Taroola 17650.
- 4-535 Mrs. W. J. R. Wilson, MT. WILLIAM TIDE (Prog.) (A19), c 3/9/56, s Mt. William Monogram 3727, d Mt. William Tina 14477.

JUNIOR CHAMPION ABERDEEN ANGUS

520 HEIFER—Society's Sash for best Aberdeen Angus Heifer in Classes 79 to 81.

RESERVE JUNIOR CHAMPION ABERDEEN

514 ANGUS HEIFER—Society's Sash.

CHAMPION ABERDEEN ANGUS COW OR

481 HEIFER, any age—Cash prize of £5, Government Certificate and Society's Sash.

RESERVE CHAMPION ABERDEEN ANGUS

520 COW OR HEIFER—Society's Sash.

82. *DROPMORE TROPHY, value 50 guineas, presented by R. C. N. CLARKE, Esq., will be awarded for SIRE'S PROGENY GROUP. Best three animals the progeny of one sire, both sexes to be represented. All animals to be owned by exhibitor and entered in the ordinary classes. Name of sire to be given on the entry form. The trophy to be won three times by the same exhibitor before becoming his permanent property. Winners: 1951, Terinallum Pastoral Co. Pty. Ltd.; 1952, Estate late G. T. Reid; 1953, Estate late G. T. Reid; 1954, John Bott; 1955, Terinallum Pastoral Co. Pty. Ltd.; 1956, Hugh Middleton. 1957 JOHN JACKSON

- 3-536 W. B. Boothby, GROUP BY JIMMY LIND OF FRAMPTON (imp.) 3789.
- 2-537 E. C. & B. L. Hawkins & Sons, GROUP BY BLACK SAILOR OF BROOMHALL (imp.) 2652.

For a FULL RANGE of . . .

MORRIS VEHICLES

See

LANES MOTORS (SALES) PTY. LTD.

CAR STAND, 128 McCRACKEN AVE.

COMMERCIAL VEHICLES, STAND 154, GIBB ST.

- CARS
- TRUCKS
- VANS
- UTILITIES

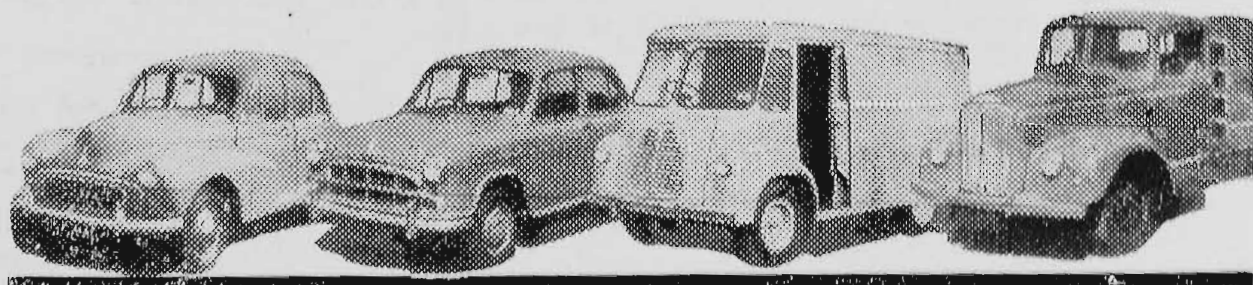

KAHLUA ABERDEEN ANGUS STUD

BOWRAL, NEW SOUTH WALES

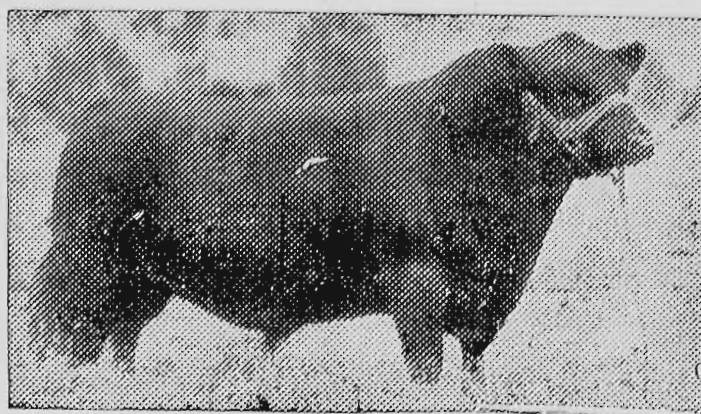

"BRED TO BREED"

"Kahlua", with only eight steers, allocated them amongst Pen-Classes at the Royal Agricultural Society's (N.S.W.) Fat Stock Show, 1953, and won, in hoof and carcass classes, and has been a First Prize winner in each subsequent Show. Kahlua won the Single Steer Championship at Sydney Royal in 1956.

- 538 R. Hibberson, GROUP BY BLACK IDOL OF MANGATORO (imp. N.Z.) 2322.
 539 John Jackson, GROUP BY GWEDOR OF ADDINGTON (imp.) 4284.
 540 Ian McLean, GROUP BY MURRAY BANKS PRINCE RELTA 4021.
 541 Hugh Middleton, GROUP BY TERINALLUM TYRANT 3843.
 542 Jack Rintoul, GROUP BY NARANGHI BUTTRESS 3514.
 543 P. J. R. Steele, GROUP BY TERINALLUM TYRANT 3843.
 544 John Troup, GROUP BY KAHLUA-ANTONIO 3712.
 545 Mrs. W. J. R. Wilson, GROUP BY KAHLUA-FRIENDSHIP 2881.
 546 Mrs. W. J. R. Wilson, GROUP BY MT. WILLIAM MONOGRAM 3727.

TERINALLUM TROPHY, presented by L. G. NICHOLAS, ESQ., TERINALLUM PASTORAL CO. PTY. LTD., for the Best Bull and Heifer exhibited in Classes 70 to 72 and 79 to 81. NOT to be judged as a pair.

The Trophy will be presented to the exhibitor who gains the award on three occasions, and will be held by the winner each year until within one month of the succeeding Royal Melbourne Show. The name of each winning exhibitor will be inscribed on the Trophy. Winners: 1955, L. J. and A. L. Graves; 1956, Hugh Middleton.

1957. JOHN JACKSON.

CLASS

83. THE "BATTERY PARK" ABERDEEN-ANGUS HERDSMAN'S PRIZE. First, £5/5/-; Second, £3/3/-; Third, £2/2/-, presented by L. J. AND A. L. GRAVES, awarded to the recognised herdsman supervising his employer's cattle while stalled in the pavilion during the currency of the 1957 Royal Show. The herdsman must be nominated by the owner of the cattle at the time of entry. The herdsman shall not be eligible to compete in this competition unless his employer has at least five (5) exhibits competing in Stud Beef classes. No person financially interested in the ownership of the stock will be eligible to compete. The prizes shall be decided on the following scale of points which shall be allotted each day of the competition.

Points.

1. Groomed appearance of cattle	10
2. Condition of bedding and economic use of same	10
3. Condition of floors below bedding and cleanliness of drains	10
4. Absence of excreta	5
5. Condition of feeders and watering utensils	5
6. General tidiness of stalls	5
7. Contentment of cattle	5
Total	50

The herdsman gaining the greatest number of points from the day following judg-



Over a Century of Service . . .

WESTERN ASSURANCE COMPANY

(Incorporated in Canada with
Limited Liability)

526 BOURKE ST., MELBOURNE

CLASSES OF BUSINESS TRANSACTIONED:—

FIRE, MARINE
LOSS OF PROFITS
MOTOR VEHICLE
WORKERS' COMPENSATION
PERSONAL ACCIDENT AND SICKNESS
BURGLARY
HOUSE OWNERS' AND HOUSEHOLDERS'
FIDELITY GUARANTEE
GENERAL PUBLIC RISK
PLATE GLASS
SPRINKLER LEAKAGE
HAILSTONE, PLUVIUS
ALL RISKS
BAGGAGE

Applications for Agency Invited.

Phone: **MU 6815** (4 lines)
MU 5661 (2 lines)

A. G. CHEETHAM, Manager.

**Goldsbrough Mort & Co.
Ltd.**

General Agents in Australia

526 Bourke Street, Melbourne
and

Stand 39, Lennon Ave., Showground

*Your visit to the Show is
not complete unless you
have visited the*

Centenary Hall

*Too many attractions to list,
all too interesting to miss.*

TASMANIA Stud Stock

For particulars of any Tasmanian Stud Stock, our wide experience is at your disposal. We have been successfully selecting Stock for shipment over a long period.

We are in constant touch with all leading Tasmanian Sheep and Cattle Studs.

Apply to us:

Allan Stewart Pty. Ltd.

(Associated with Roberts & Co. Ltd., Hobart)

LAUNCESTON, TASMANIA

Telephones: B 1121

Telegraphic Address—"WOOL"

ing, until Thursday night, 26th September, shall be awarded the prizes. Entry fee, Members and non-Members, 2/6.

- 4547 William Martin, nom. by E. C. & B. L. Hawkins & Sons.
- 548 L. Howlett, nom. by Jack Rintoul.
- 4549 G. L. Beal, nom. by John C. Wilson.
- 4550 George Sangster, nom. by Mrs. W. J. R. Wilson.

MEDALS, presented by THE ABERDEEN-ANGUS SOCIETY OF AUSTRALIA, will be presented as under:—

- 437-1. Best Bull in classes 68 to 72.
- 520-2. Best Heifer in classes 77 to 81.
- 437-3. Champion Bull.
- 481-4. Champion Cow.

N.B.—For particulars of entry in Steer classes etc., see Fat Cattle Section 19.

Section 16—Devons

Judge: A. F. PATON, Esq.

Stewards: A. C. FISKEN, Esq.

PETER KINIMONTH, Esq.

Entries will be accepted on the understanding that, should they be in excess of the accommodation, the number of exhibits will be reduced accordingly.

* Denotes Special Class.

A cattle exhibit can only be entered in one ordinary class.

An exhibit cannot be entered in a Special class unless it has been entered in an ordinary class.

Cattle over 12 months of age entered in this Section must be registered in an approved Devon Herd Book. Animals under 12 months must be the progeny of registered parents. For particulars of registration in the Devon Herd Book of Australia, apply to the Secretary, Devon Breeders' Society of Australia, Endeavour House, 33 Macquarie Place, Sydney, N.S.W.

All cattle entered in this Section must be certified tuberculosis free. Animals from herds listed as accredited or in the process of accreditation under the Accredited Tubercle-free Herd Scheme conducted by the Department of Agriculture, Victoria, need not be individually tested, but all other cattle exhibited must be tuberculin tested within ninety days prior to the opening date of the Show. Certificates for these individual tests must accompany entry forms.

Attendants leading stock in the judging ring or on parade must wear uniform grey coats, which can be secured from the Society.

All prize-winning cattle must be paraded. (See Regulation at head of Cattle Section).

Entry Fee, £1/5/-; Members, £1.

CLASS

84. BULL, born on or before 31st August, 1955. —Prizes: £5, £2, £1.

4551 A. A. Laidlaw, TABLE TOP RUMBLE 689 (19), c 4/11/53, bred by Table Top Estate, s Gamblin's Hero (imp.) 430, d Table Top Ruth 3602.

CLASS

85. BULL, born on or between 1st September, 1955, and 29th February, 1956.—Prizes: £5, £2, £1.

1-552 Table Top Estate, TABLE TOP SAILOR Vol. 15 (19-55), c 2/9/55, s Gamblin's Hero (imp.) 430, d Table Top Milady 3254.

86. BULL, born on or between 1st March, 1956, and 31st August, 1956.—Prizes: £5, £2, £1.

2-553 A. A. Laidlaw, THE HILL STOCKBREEDER (iiu) C.R. (12), c 20/7/56, s Halston Stockbreeder 23061 D.D.H.B., d Halston Flirt 8th (imp.) 5793.

1-554 Mrs. Janet M. Officer, KILMOREY SOUTH SERVANT 14th (Prog.) (43), c 5/7/56, s Havilah Civil Servant 28th 621, d Kilmorey South Apricot 2nd 4547.

87. BULL, born on or between 1st September, 1956, and 28th February, 1957.—Prizes: £5, £2, £1.

abs-555 A. A. Laidlaw, THE HILL RUMBLE C.R. (13), c 6/9/56, s Table Top Rumble 689, d Halston Fancy Lady 17th (imp.) 5417.

2-556 Mrs. Janet M. Officer, KILMOREY SOUTH SERVANT 20th (Prog.) (52), c 25/10/56, s Havilah Civil Servant 28th 621, d Ravenswood Apricot 14th 3561.

1-557 Table Top Estate, TABLE TOP MAJOR C.R. (20-6), c 4/9/56, s Table Top Ringleader 632, d Table Top Red Deer 4640.

JUNIOR CHAMPION DEVON BULL—Society's Sash for the best Devon Bull in Classes 86 and 87.

JUNIOR RESERVE CHAMPION DEVON BULL—Society's Sash.

CHAMPION DEVON BULL, any age—Cash prize of £5, Government Certificate and Society's Sash.

RESERVE CHAMPION DEVON BULL—Society's Sash.

88. COW, born on or before 31st August, 1955.—Prizes: £5, £2, £1.

1-558 A. A. Laidlaw, MARCHINGTON JENNY 127th 5027, c 3/9/50, bred by G. B. Grubb, s Criddles Vendible 2nd (imp.) 376, d Marchington Jenny 27th C.

2-559 Table Top Estate, TABLE TOP JENNIFER 3rd (127), c 2/9/51, s Gamblin's Hero (imp.) 430, d Table Top Jennifer 2646.

89. HEIFER, born on or between 1st September, 1955, and 29th February, 1956.—Prizes: £5, £2, £1.

1-560 A. A. Laidlaw, THE HILL JENNY 2nd C.R. (8), c 26/9/55, s Riddlecombe Jewell (imp.) 631, d Marchington Jenny 127th 5027.

2-561 Table Top Estate, TABLE TOP ROSEMARY 6th (14-5), c 17/10/55, s Gamblin's Hero (imp.) 430, d Table Top Rosemary 3601.

90. HEIFER, born on or between 1st March, 1956, and 31st August, 1956.—Prizes: £5, £2, £1.

abs-562 Mrs. Janet M. Officer, KILMOREY SOUTH APRICOT 32nd C.R. (80), c 20/6/56, s Havilah Civil Servant 28th 621, d Kilmorey South Apricot 4th 5015.

2-563 Mrs. Janet M. Officer, KILMOREY SOUTH COWSLIP 4th C.R. (72), c 28/6/56, s Havilah Civil Servant 28th 621, d Kilmorey South Cowslip 5841.

1-564 Mrs. Janet M. Officer, KILMOREY SOUTH GENTLE 6th C.R. (75), c 30/7/56, s Havilah Civil Servant 28th 621, d Ravenswood Gentle 2nd 4137.

CLASS

91. HEIFER, born on or between 1st September, 1956, and 28th February, 1957.—Prizes: £5, £2, £1.

1-565 A. A. Laidlaw, THE HILL JENNY 4th C.R. (14), c 2/11/56, s Table Top Rumble 689, d Marchington Jenny 127th 5027.

2-566 Table Top Estate, TABLE TOP FIREFLY C.R. (23-6), c 1/9/56, s Gamblin's Hero (imp.) 430, d Table Top Retreat 3599.

JUNIOR CHAMPION DEVON HEIFER—Society's Sash for the best Devon Heifer in Classes 90 and 91.

JUNIOR RESERVE CHAMPION DEVON HEIFER—Society's Sash.

CHAMPION DEVON COW OR HEIFER (any age)—Cash prize of £5, Government Certificate and Society's Sash.

RESERVE CHAMPION DEVON COW OR HEIFER—Society's Sash.

92. *GROUP PRIZE: Best three animals bred by exhibitor. Both sexes to be represented and competition limited to animals entered in the ordinary classes.—Prize: £5/5/- (presented by the DEVON BREEDERS' SOCIETY OF AUSTRALIA).

567 A. A. Laidlaw.
568 Mrs. Janet M. Officer.

N.B.—For particulars of entry in Steer classes etc., see Fat Cattle Section 19.

Dual Purpose Breeds

Section 17—Red Polls

Judge: W. FIELD NANKIVELL, Esq.

Stewards: M. H. MUNCKTON, Esq.

P. C. JENSEN, Esq.

Entries will be accepted on the understanding that should they be in excess of the accommodation, the number of exhibits will be reduced accordingly.

* Denotes Special Class.

A cattle exhibit can only be entered in one ordinary class.

An exhibit cannot be entered in a Special class unless it has been entered in an ordinary class.

No animal born after 31st December, 1956, may be exhibited in this Section.

Entries of milking stock will only be accepted subject to the special regulation regarding the disposal of milk. (See head of Cattle Section).

Cattle over 12 months of age entered in this Section must be registered in recognised Red Poll Herd Book. Animals under 12 months must be recorded as the progeny of registered parents. For particulars of registration in the Red Poll Herd Book of Australia, apply to the Secretary, Red Poll Cattle Breeders' Association of Australia, Royal Show Grounds, Epsom Road, Ascot Vale, W.2.

Cows or Heifers entered in the "in calf" classes must be stripped out prior to entering the judging ring.

All cattle entered in this Section must be certified tuberculosis free. Animals from herds listed as accredited or in process of accreditation under the Accredited Tubercle-free Herd Scheme conducted by the Department of Agriculture, Victoria, need not be individually tested, but all other cattle exhibited must be tuberculin tested within ninety days prior to the opening date of the Show. Certificates for these individual tests must accompany entry forms.

Attendants leading stock in the judging ring or on parade must wear uniform grey coats, which can be secured from the Society.

All prize-winning cattle must be paraded. (See Regulation at head of Cattle Section).

(For particulars of conditions of Type and Utility Classes, see Section 25.)

THE GIPPSLAND AND NORTHERN CO-OPERATIVE CO. LTD. has presented the sum of £3/3/- towards the prize money in this section.

Entry Fee, £1/5/-; Members, £1.

CLASS

93. COW, born on or before 30th June, 1953 (in milk).—Prizes: £10, £4, £2.

- 1-569 Wilson G. J. Beer & Sons, PLYMOUTH KODAKCLASS 14030 (431), c 4/9/52, s Burnwood Kylee 3841, d Plymouth Wintly 11010.
2-570 John McIntosh & Son Pty. Ltd., BURNWOOD FROLIC 12652 (219), c 6/8/51, bred by J. McIntosh, s Grundisburgh Undaunted (imp.) 4715, d Burnwood Fruenza 10505.

94. *TYPE AND UTILITY COW, 4 years old or Mature Standard. Four year olds to have yielded not less than 400 lbs. butter fat and mature cows not less than 450 lbs.—Prizes: £4, £2, £1.

NO ENTRY.

95. COW, born on or between 1st July, 1953, and 30th June, 1954 (in milk).—Prizes: £8, £4, £2.

- 1-571 Wilson G. J. Beer & Sons, PLYMOUTH CRIMSON 14022 (175), c 5/9/53, s Plymouth Kent 4809, d Plymouth Primrose 10994.

96. *TYPE AND UTILITY COW, 2 and 3 year old standards. Two year olds to have yielded not less than 300 lbs. butter fat and three year olds not less than 350 lbs.—Prizes: £4, £2, £1.

- 2-572 Wilson G. J. Beer & Sons, PLYMOUTH CRIMSON 14022 (see also Class 95).
1-573 Wilson G. J. Beer & Sons, PLYMOUTH DAHLIA 14024 (see also Class 101).

97. HEIFER, born on or between 1st July, 1954, and 30th June, 1955 (in milk).—Prizes: £5, £2, £1.

- 1-574 T. & W. McDonald, ARGYLE ZEPHYR 14416 (9), c 16/9/54, s Ardgar Snapshot 1404 4549, d Bundaleer Breeze 13601.

CLASS

98. *TYPE AND UTILITY COW, any age, in milk or dry which has produced 3,000 lbs. or more butter fat in her lifetime.—Prizes: £4, £2, £1.

NO ENTRY.

99. *COW with best vessel (Cow to be of good breed type).—Prizes: £5, £2, £1. Competition in this class is limited to animals (in milk) entered in the ordinary Classes, and the Judge may order the exhibits to be milked dry before making the final awards.

- 575 Wilson G. J. Beer & Sons.
2-576 Wilson G. J. Beer & Sons.
577 John McIntosh & Son Pty. Ltd.

100. *GROUP PRIZES.—Two females in milk. Competition for these prizes is limited to animals entered in the ordinary classes. Prizes: £10, £5, £3, £2. Presented by THE RED POLL CATTLE BREEDERS' ASSOCIATION OF AUSTRALIA (VICTORIAN BRANCH).

- 1-578 Wilson G. J. Beer & Sons.

101. COW, born on or before 30th June, 1953 (in calf).—Prizes: £8, £4, £2.

- 3-579 Wilson G. J. Beer & Sons, PLYMOUTH DAHLIA 14024 (441), c 29/10/52, s Burnwood Undaunted 5103, d Plymouth Karen 13023.
580 Wilson G. J. Beer & Sons, PLYMOUTH LACE 13029 (404), c 25/4/52, s Plymouth Wintad 4816, d Plymouth Marvel 12061.
581 T. & W. McDonald, BUNDALER BREEZE 12601 (996), c 11/12/50, bred by Perry Bros., s Bundaleer Bar Benanza 3298, d Bundaleer Britwell 10416.
1-582 John McIntosh & Son Pty. Ltd., BURNWOOD MARY 12656 (213), c 20/11/50, bred by J. McIntosh, s Grundisburgh Undaunted (imp.) 4715, d Burnwood Mistletoe, 8133.
2-583 T. E. N. Payne, WOODBURN ROBIN 13208 (514), c 20/8/50, s Bradwell Rosewell (imp.) 4172, d Woodburn Thelma 9988.
584 T. E. N. Payne, WOODBURN WAGTAIL 13213 (539), c 10/10/51, s Bradwell Rosewell (imp.) 4172, d Woodburn Waiting 11127.

102. COW, born on or between 1st July, 1953, and 30th June, 1954 (in calf).—Prizes: £5, £2, £1.

- 1-585 Wilson G. J. Beer & Sons, PLYMOUTH DAPHNE 14027 (461), c 2/8/53, s Burnwood Undaunted 5103, d Plymouth Carnation 13009.
2-586 D. I. & C. G. MacLean, TUMBUKA TANIA 15137 (3), c 3/3/54, s Naranghi Duality 3543, d Cypress Rosetime 7329.

103. HEIFER, born on or between 1st July, 1954, and 30th June, 1955 (in calf).—Prizes: £5, £2, £1.

- 1-587 John McIntosh & Son Pty. Ltd., BURNWOOD RED VIOLA 14582 (F1), c 9/7/54, s Burnwood Ulster 5101, d Burnwood Red Violet 11722.
2-588 D. N. Payne, LEURA GLAMOUR GIRL 14891 (2), c 1/5/55, s Woodburn Gladiator 5697, d Woodburn Lucrative 12156.

104. HEIFER, born on or between 1st July, 1955, and 31st December, 1955.—Prizes: £5, £2, £1.

- 1-589 Wilson G. J. Beer & Sons, PLYMOUTH CHICORY 15037 (546), c 23/10/55, s Plymouth Kent 4809, d Plymouth Windress 11092.

- 3- 590 Wilson G. J. Beer & Sons, PLYMOUTH MIGNONETTE 15063 (524), c 16/7/55, s Burnwood Wallace 3844, d Plymouth Carnation 13009.
- 1- 591 T. & W. McDonald, ARGYLE BELLINDA Vol. 19 (14), c 18/9/55, s Ardour Snapshot 14th 4569, d Bundaleer Bellmore 12542.
- 592 T. E. N. Payne, WOODBURN TOTTY 15274 (653), c 4/10/55, s Bradwell Rosewell (imp.) 4172, d Woodburn Toby 11126.

CLASS

105. HEIFER, born on or between 1st January, 1956, and 30th June, 1956.—Prizes, £5, £2, £1.
- 1- 593 Wilson G. J. Beer & Sons, PLYMOUTH MARY 15061 (559), c 27/4/56, s Burnwood Wallace 3844, d Plymouth Maryloo 12063.
- 2- 594 D. I. & C. G. MacLean, TUMBUKA TESSIE Vol. 19 (12), c 20/1/56, s Karroon Foxhunter 5559, d Victoria Crosswell Vol. 19.
106. HEIFER, born on or between 1st July, 1956, and 31st December, 1956.—Prizes: £5, £2, £1.
- 595 Wilson G. J. Beer & Sons, PLYMOUTH CYCLAMEN Vol. 19 (580), c 12/9/56, s Plymouth Kent 4809, d Plymouth Wishful 11021.
- 3- 596 Wilson G. J. Beer & Sons, PLYMOUTH MADAM Vol. 19 (563), c 1/7/56, s Burnwood Wallace 3844, d Plymouth Dame 14026.
- 597 T. & W. McDonald, ARGYLE BELLARINA Vol. 19 (19), c 8/9/56, s Ardour Snapshot 14th 4569, d Bundaleer Bellmore 12542.
- 598 T. & W. McDonald, ARGYLE LYNETTE 3rd Vol. 19 (18), c 27/8/56, s Argyle Sentry 4923, d Plymouth Linda 13042.
- 599 John McIntosh & Son Pty. Ltd., BURNWOOD ROSE DAMASK C.R. (H4), c 29/7/56, s Bradwell Rose Prince 2nd (imp.) 5438, d Burnwood Duchess 13650.
- 1- 600 John McIntosh & Son Pty. Ltd., BURNWOOD ROSE MIMULUS C.R. (H2), c 18/7/56, s Bradwell Rose Prince 2nd (imp.) 5438, d Burnwood Muskrose 13657.
- 2- 601 T. E. N. Payne, WOODBURN RHONDA C.R. (669), c 21/8/56, s Bradwell Rosewell (imp.) 4172, d Woodburn Rhoda 13207.

JUNIOR CHAMPION RED POLL HEIFER—

591 Society's Sash for the Best Heifer born on or after 1st July, 1955.

JUNIOR RESERVE CHAMPION RED POLL

589 HEIFER—Society's Sash.

CHAMPION RED POLL COW OR HEIFER

569 (any age)—Government Certificate, Society's Sash, and cash prize of £5, presented by PETERS ICE CREAM (Vic.) LTD., 171 BURNLEY STREET, RICHMOND E.1.

RESERVE CHAMPION RED POLL COW OR

582 HEIFER—Society's Sash and cash prize of £2/10/- presented by PETERS ICE CREAM (Vic.) LTD., 171 BURNLEY STREET, RICHMOND. E.1.

CHAMPION DAIRY COW.

THE AUSTRALIAN PRIMARY PRODUCERS' UNION (Victorian Division) offers a trophy order and cash prize of a total value of £50 for competition among the Red Poll, Dairy Shorthorn, Australian Illawarra Shorthorn, Ayrshire, Jersey, Guernsey and Friesian breeds. For full particulars, see end of Section 24.

THE "S. S. CAMERON" MEMORIAL TROPHY, valued at 30 guineas, presented by the RED POLL CATTLE BREEDERS' ASSOCIATION OF AUSTRALIA (VICTORIAN BRANCH), will be awarded for the Junior Champion Red Poll Heifer. The trophy to be competed for in perpetuity, and the winner each year to receive a trophy order valued at £5/5/-, presented by the Red Poll Cattle Breeders' Association of Australia (Victorian Branch). 1957 T. & W. McDonald ARGYLE BELLINDA Vol. 19.

CLASS

107. BULL, born on or before 30th June, 1954.—Prizes: £5, £2, £1.
- 1- 602 W. S. Craig, BUNDALEER BOMPROOF 4642 (618), c 17/4/48, bred by Perry Bros., s Bundaleer Bomwell 3820, d Bundaleer Boonyanna 9347.
- 3- 603 John McIntosh & Son Pty. Ltd., BRADWELL ROSE PRINCE 2nd (imp.) 5438 (K8), c 15/4/54, bred by John Heyworth, s Bradwell Delighter 23126, d Bradwell Rosan 92787.
- 2- 604 T. E. N. Payne, LARKHILL IMPERTURBABLE 5172 (101), c 28/7/51, bred by Brigadier G. S. Hurst, s Woodburn Imp 4059, d Woodburn Wallflower 9992.
108. BULL, born on or between 1st July, 1954, and 30th June, 1955.—Prizes: £5, £2, £1.
- 1- 605 W. S. Craig, BUNDALEER BOLD BARNALLO 5795 (E19), c 7/3/55, bred by Perry Bros., s Bundaleer Bombastic 4235, d Bundaleer Barondella 11687.
109. BULL, born on or between 1st July, 1955, and 31st December, 1955.—Prizes: £5, £2, £1.
- 1- 606 Wilson G. J. Beer & Sons, PLYMOUTH MONARCH 6012 (539), c 6/9/55, s Burnwood Wallace 3844, d Plymouth Chile 13014.
- 1- 607 W. J. Craig, HOLMLEA BROADWOOD Vol. 19 (1), c 4/12/55, s Bundaleer Broadwood 5506, d Bundaleer Bonnie Braeline 13588.
- 608 W. S. Craig, DRUMCLOG DRAGON 5846 (179), c 18/8/55, s Burnwood Dragoon 5810, d Ardour Beryl 33rd 10311.
- 2- 609 John McIntosh & Son Pty. Ltd., BURNWOOD PARAMOUNT Vol. 19 (G1), c 9/8/55, s Burnwood Ulster 5101, d Bradwell Peerless (imp.) 13518.
110. BULL, born on or between 1st January, 1956, and 30th June, 1956.—Prizes: £5, £2, £1.
- 2- 610 W. S. Craig, DRUMCLOG ACE Vol. 19 (195), c 5/1/56, s Burnwood Dragoon 5810, d Drumclog Beryl 12716.
- 1- 611 W. S. Craig, DRUMCLOG STUART 2nd Vol. 19 (202), c 20/5/56, s Drumclog Stuart 5847, d Drumclog Nylon 13733.
111. BULL, born on or between 1st July, 1956, and 31st December, 1956.—Prizes (including Sweepstakes): £6/13/4, £3/5/-, £1/16/8, 12/6, 8/4, 4/2. Entry Fee and Sweepstakes, £2/5/-; Members, £2.
- NOTE.—A Compulsory Sweepstakes of £1 for each entry is to be included in Class 111. Such Sweepstakes to be divided into six prizes in the proportion of one-third, one-fourth, one-sixth, one-eighth, one-twelfth and one-twenty-fourth.
- 3- 612 Wilson G. J. Beer & Sons, PLYMOUTH CAESAR Vol. 19 (571), c 16/8/56, s Plymouth Kent 4809, d Plymouth Lace 13039.

RED POLL NOMINATION

Water problems?



CONSULT
meters

for . . .

WINDMILLS Designed and constructed to operate with trouble-free efficiency for years without attention. Available in a range of types and sizes for all needs. Incorporate exclusive features for reliability and better pumping capacities on the lightest wind pressures.

TANKSTANDS Scientifically constructed on a high lightness/strength ratio to cut cost to a minimum without sacrificing strength or durability. Stock sizes for 1, 2 and 3,000 gallon tanks 6, 10, 15, 20, 25 and 30 feet high. Angle steel main uprights, girts and anchor plates and double steel stays.

SQUATTERS TANKS



The most lasting and satisfactory method of water storage.

In sizes from 2 to 30 thousand gallon capacities. Made from high-grade steel sheet ready for easy erection. Supplied with or without steel bottom.

Choose well . . . choose

meters

(A DIVISION OF GENERAL INDUSTRIES LTD.)

MURRAY HOUSE
77 GRENFELL STREET, ADELAIDE

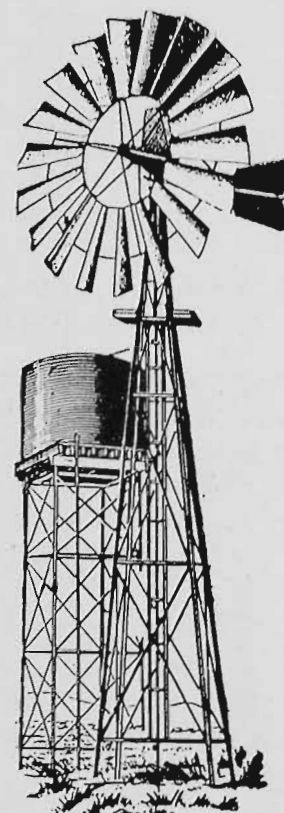

Write for
free
Illustrated
Literature.

AGENTS
THROUGHOUT
AUSTRALIA

- 2-613 Wilson G. J. Beer & Sons, PLYMOUTH MAGISTRATE Vol. 19 (565), c 13/7/56, s Burnwood Wallace 3844, d Plymouth Carnation 13009.
- 1-614 W. S. Craig, DRUMCLOG BOMEDEN C.R. (220), c 8/10/56, s Bundaleer Bomproof 4642, d Northwood Elva 2nd 9793.
- 4-615 John McIntosh & Son Pty. Ltd., BURNWOOD ROSE FALCON C.R. (H7), c 8/9/56, s Bradwell Rose Prince 2nd (imp.) 5438, d Burnwood Fruenza 10505.
- 5-616 T. E. N. Payne, WOODBURN WINSTON C.R. (665), c 9/8/56, s Bradwell Rosewell (imp.) 4172, d Woodburn Waiting 11127.

JUNIOR CHAMPION RED POLL BULL—
609 Society's Sash for the Best Bull born on or after 1st July, 1955.

JUNIOR RESERVE CHAMPION RED POLL BULL.—Society's Sash.

602 CHAMPION RED POLL BULL (any age)—Government Certificate, Society's Sash and cash prize of £5, presented by PETERS ICE CREAM (Vic.) LTD., 171 BURNLEY STREET, RICHMOND, E.1.

604 RESERVE CHAMPION RED POLL BULL—Society's Sash and cash prize of £2/10/- presented by PETERS ICE CREAM (Vic.) LTD., 171 BURNLEY STREET, RICHMOND, E.1.

609 THE "ARNOLD CADDY" MEMORIAL TROPHY, valued at 30 guineas, presented by the RED POLL CATTLE BREEDERS' ASSOCIATION OF AUSTRALIA (VICTORIAN BRANCH), will be awarded for the Junior Champion Red Poll Bull. The trophy to be competed for in perpetuity, and the winner each year to receive a trophy order valued at £5/5/-, presented by the Red Poll Cattle Breeders' Association of Australia (Victorian Branch).

1957. W. J. CRAIG - Holmlea.

BROADWOOD Vol 19.

CLASS

112. *GROUP PRIZE: One male and two females, any age, bred by exhibitor. Competition for these prizes is limited to animals entered in the ordinary Classes.—Prizes: £5, £2, £1.

- 1-617 Wilson G. J. Beer & Sons.
2-618 John McIntosh & Son Pty. Ltd.
abs. 619 T. E. N. Payne.

113. *THE PRINCESS ROYAL CUP (presented by the RED POLL CATTLE SOCIETY OF GREAT BRITAIN AND IRELAND), will be offered for competition for a Group consisting of one bull (any age), one female born on or before 30th June, 1954, and one female born on or after 1st July, 1954. One female to be in milk and the other dry. Competition limited to animals entered in the ordinary Classes. The Princess Royal Cup will not be actually held by the winner but a trophy order valued at £5/5/- presented by the RED POLL CATTLE BREEDERS' ASSOCIATION OF AUSTRALIA (FEDERAL COUNCIL) will be awarded to the successful exhibitor.

- 2-620 Wilson G. J. Beer & Sons.
1-621 John McIntosh & Son Pty. Ltd.

CLASS

114. *THE STRADBROKE CHALLENGE CUP, presented by the late RIGHT HON. THE EARL OF STRADBROKE, K.C.M.G., C.B., C.V.D., C.B.E., V.D., D.L., J.P., BART., WHEN GOVERNOR OF VICTORIA.—BEST GROUP OF THREE RED POLLS: One Bull and two Heifers, all born on or after 1st July, 1955, by the same sire and bred by exhibitor. Competition is limited to animals entered in the ordinary Classes.

The Cup is vested in the Council of the Red Poll Cattle Breeders' Association of Australia in perpetuity for competition amongst members of the Association, and will be awarded to the exhibitor of the winning group in this Class. A trophy order valued at £5/5/-, presented by THE RED POLL CATTLE BREEDERS' ASSOCIATION OF AUSTRALIA (VICTORIAN BRANCH), will be awarded each year to the winner of this Cup.

- 622 Wilson G. J. Beer & Sons.
623 John McIntosh & Son Pty. Ltd.
624 T. E. N. Payne.

115. *THE "T. H. PAYNE" MEMORIAL CUP, valued at £25 (presented by the RED POLL CATTLE BREEDERS' ASSOCIATION OF AUSTRALIA), will be awarded for the Best Male and Female (any age), bred in Australia, and entered in the ordinary Classes. The Cup to be competed for in perpetuity, and the winner's name will be engraved on it each year. The Cup to remain the property of the Royal Agricultural Society. A trophy order valued at £5/5/-, presented by the Red Poll Cattle Breeders' Association of Australia (Victorian Branch), will be awarded each year to the exhibitor of the winning pair.

- 625 Wilson G. J. Beer & Sons.
626 John McIntosh & Son Pty. Ltd.
627 T. E. N. Payne.

N.B.—For particulars of entry in Steer classes etc., see Fat Cattle Section 19.

Section 18— Dairy Shorthorns

Judge: H. SUTTON, Esq.

Stewards: HARRY ROBB, Esq.

R. JOHN SCOTT, Esq.

Entries will be accepted on the understanding that should they be in excess of the accommodation, the number of exhibits will be reduced accordingly.

* Denotes Special Class.

A cattle exhibit can only be entered in one ordinary class.

An exhibit cannot be entered in a Special class unless it has been entered in an ordinary class.

No animal born after 31st December, 1956, may be exhibited in this Section.

Entries of milking stock will only be accepted subject to the Special Regulations regarding the

disposal of milk (see head of Cattle Section).

Cattle entered in this Section must be registered in a recognised Herd Book. For particulars of registration in the Dairy Shorthorn Herd Book of Australia, apply to the Secretary, The Dairy Shorthorn Association of Australia, Royal Show Grounds, Epsom Road, Ascot Vale, W.2.

Inspectors, appointed by the Dairy Shorthorn Association of Australia, will examine stock exhibited to ensure that all are tattooed in accordance with the Herd Book Regulations. Any found not to be correctly and legibly tattooed, or not up to Show condition, will be disqualified.

No dehorned bull may be exhibited in this Section.

The Dairy Shorthorn Judge will not penalise female exhibits because they are dehorned.

All prize-winning cattle must be paraded. (See Regulation at head of Cattle Section).

All cattle entered in this Section must be certified tuberculosis free. Animals from herds listed as accredited or in process of accreditation under the Accredited Tubercle-free Herd Scheme conducted by the Department of Agriculture, Victoria, need not be individually tested, but all other cattle exhibited must be tuberculin tested within ninety days prior to the opening date of the Show. Certificates for these individual tests must accompany entry forms.

Attendants leading stock in the judging ring or on parade must wear uniform grey coats, which can be secured from the Society.

(For particulars of conditions in Type and Utility Classes, see Section 25.)

THE GIPPSLAND AND NORTHERN CO-OPERATIVE CO. LTD. has donated the sum of £3/3/- towards the prize money in this section.

THE DAIRY SHORTHORN ASSOCIATION OF AUSTRALIA has donated the sum of £30 towards the prize money in this section, in addition to the special prize of £5 in Class 125.

Entry Fee, £1/5/-; Members, £1.

CLASS

116. COW, born on or before 30th June, 1951 (in milk).—Prizes: £10, £4, £2, Card.

- 628 Atkinson Bros., WILLOW PARK BLUSH 44th 6847B (526), c 7/11/50, s Churchill Paradox 20th (imp.) 1158A, d Willow Park Blush 40th 4211C.
- 629 Atkinson Bros., WILLOW PARK RED ROSE 23rd 5700A (495), c 15/9/50, s Churchill Paradox 20th (imp.) 1158A, d Willow Park Red Rose 1447A.
- 630 Philip Callahan, NARA DUCHESS OF YORK 5643A (332), c 12/5/50, s Willow Park Royal Hero 15th 2020A, d Hilton Duchess of York 6th 3946A.
- 631 T. Gass, NARAMATTA WHITEY 2nd 5253E (9), c 20/10/45, s Willow Park Imperial Cran 64th 742D, d Naramatta Whitey Foundation.
- 632 L. Hopkins, MERRIDALE CHERRY 6371E (17), c 17/8/48, bred by D. E. Cox, s Deep Dale Ensign 48th 1566F, d Deep Dale Cherry 7th 3292E.
- 633 J. Iskov & Sons, MORELLA PEARL 13th 6991D (49), c 7/6/51, s Willow Park Rosy Barrington 30th 1229A, d Morella Pearl 8th 6409E.

- 634 Kerr Bros., MORVEN RUBY 68th 3987A (492), c 1/9/46, s Morven Oxford Duke 19th 923A, d Morven Ruby 62nd 2803A.
- 635 McCombe Bros., GREEN MEADOWS CROCUS 2nd 6263E (18), c 16/6/51, s Moray Paradox 2245E, d Willow Park Crocus 6th 3091D.
- 636 John Muir & Sons, RIVERSLEA CRESSIDA 3rd 5662A (18), c 18/3/49, s Morven Count Rubio 39th 1195A, d Morven Cressida 85th 2786A.
- 637 L. E. Paddle, TEMPLE VIEW MELODY 8914E (12), c 16/10/49, s Lauriston Prince 2nd 1722F, d Trenavin Park Melody 2708E.
- 638 Thomas Pryse & Son, YUULONG ROSE 14th 7049D (386), c 20/5/51, bred by F. E. Selwyn Scott, s Morven Duke of Brunswick 54th 1980A, d Yuulong Rose 9th 5601E.
- 639 R. N. Stokes, CHARLBURY FAIRY 5th 7154E (79), c 10/3/51, s Willow Park Barrington Prince 26th 2031D, d Valley View Fairy 8th 5491E.

CLASS

117. COW, born on or between 1st July, 1951, and 30th June, 1953 (in milk).—Prizes: £10, £4, £2, Card.

- 640 Atkinson Bros., WILLOW PARK DUCHESS 138th 7848A (620), c 23/12/51, s Churchill Paradox 20th (imp.) 1158A, d Willow Park Duchess 11th 5741E.
- 641 Philip Callahan, NARA MOONBEAM 5th 5947D (373), c 18/7/51, s Willow Park Royal Hero 15th 2020A, d Tallandoon Moonbeam 2653E.
- 642 T. Gass, NARAMATTA WHITEY 4th 7567E (342), c 18/7/51, s Willow Park Royal Hero 28th 3125D, d Naramatta Whitey 2nd 5253E.
- 643 S. T. Howe, BONNIE VIEW PEARL 5th 8233E (22), c 16/2/52, s Stillbrook Paradox 3rd 3227E, d Hillcrest Pearl 26th 4874E.
- 644 J. Iskov & Sons, MORELLA PEARL 16th 6992D (61), c 9/6/52, s Willow Park Rosy Barrington 30th 1229A, d Morella Pearl 4th 5107E.
- 645 R. H. Meaklim, DRUMNEIL TOPSY FOUNDATION (352,536), c 25/1/53, bred by Meaklim Bros.

118. COW, born on or between 1st July, 1953, and 30th June, 1954 (in milk).—Prizes: £8, £4, £2, Card.

- 646 Atkinson Bros., WILLOW PARK RED ROSE 37th A Vol. 9 (777), c 25/10/53, s Willow Park Royal Hero 30th 3846A, d Willow Park Red Rose 25th 6821A.
- 647 T. Gass, NARAMATTA ROAN NANCY 14th 8798E (515), c 10/8/53, s Willow Park Royal Hero 17th 2142D, d Naramatta Roan Nancy 9th 6484E.
- 648 L. Hopkins, SUMMER HILL BEATRICE 8879E (2), c 21/6/54, s Willow Park Royal Hero 85th 2903C, d The Plateau Beatrice 7662E.
- 649 S. T. Howe, BONNIE VIEW DUCHESS 8th 8230E (55), c 16/9/53, s Willow Park Royal Hero 61st 3129D, d Bonnie View Duchess 6871C.

119. *TYPE AND UTILITY COW, 4 years old or Mature Standard. Four year olds to have yielded not less than 400 lbs. butter fat and mature cows not less than 450 lbs.—Prizes: £4, £2, £1.

- 650 Atkinson Bros., WILLOW PARK BLUSH 44th 6847E (see also Class 116).
- 651 T. Gass, NARAMATTA WHITEY 2nd 5253E (see also Class 116).
- 652 T. Gass, NARAMATTA WHITEY 4th 7567E (see also Class 116).
- 653 S. T. Howe, WILLOW PARK MOSS ROSE 77th 6866B (see also Class 127).
- 654 R. N. Stokes, CHARLBURY FAIRY 5th 7154E (see also Class 116).

CLASS

120. HEIFER, born on or between 1st July, 1954, and 31st March, 1955 (in milk).—Prizes: £5, £2, £1, Card.

- 4-655 Atkinson Bros., WILLOW PARK RED ROSE 44th A Vol. 9 (855), c 14/11/54, s Kelmscott Gay Lord 73rd (imp.) 3762A, d Willow Park Red Rose 29th 6825A.
- 656 Atkinson Bros., WILLOW PARK ROSETTE 8th A Vol. 9 (841), c 4/10/54, s Willow Park Gay Baron 15th 4567A, d Willow Park Rosette 6th 7873A.
- 2-657 Philip Callahan, NARA MOONBEAM 9th 7946C (483), c 9/11/54, s Riverslea Prelate 3797A, d Nara Moonbeam 5th 5947D.
- 658 T. Gass, NARAMATTA BEAUTY 9th E Vol. 9 (603), c 13/9/54, s Willow Park Royal Hero 17th 2142D, d Naramatta Beauty 4th 8747E.
- 3-659 P. N. Hickey, INGLENOOK IDA 27th E Vol. 9 (441), c 17/7/54, s Yulong Silver 4934E, d Inglenook Ida 8th 6305E.
- 660 S. T. Howe, BONNIE VIEW COUNTESS 2nd A Vol. 9 (82), c 27/2/55, s Willow Park Gay Baron 15th 4567A, d Maramingo Countess 2885B.
- 1-661 L. & R. McDonald, CREEVEEN RUBY 19th 7746A (98), c 11/10/54, bred by William J. Ryan, s Staughton Vale Royal Hero 2nd 3022A, d Creeveen Ruby 14th 5616A.
- 662 John Muir & Sons, RIVERSLEA ROSA HOPE 2nd A Vol. 9 (104), c 28/12/54, s Kelmscott Prelate 43rd (imp.) 2979A, d Morven Rosa Hope 31st 5626A.

121. *TYPE AND UTILITY COW, 2 and 3 year old standards. Two year olds to have yielded not less than 300 lbs. butter fat and three year olds not less than 350 lbs.—Prizes: £4, £2, £1.

- 1-663 Atkinson Bros., WILLOW PARK MOSS ROSE 79th 7912B (see also Class 128).
- 2-664 Atkinson Bros., WILLOW PARK RED ROSE 27th A Vol. 9 (see also Class 118).
- 665 T. Gass, NARAMATTA ROAN NANCY 14th 8798E (see also Class 116).
- 666 S. T. Howe, BONNIE VIEW DUCHESS 8th 8230E (see also Class 118).
- 3-667 J. Iskov & Sons, MORELLA PEARL 17th 8087D (see also Class 127).
- 4-659 FROM CLASS 119.

122. HEIFER, born on or between 1st April, 1955, and 30th September, 1955 (in milk).—Prizes: £5, £2, £1, Card.

- 2-668 Atkinson Bros., WILLOW PARK MOSS ROSE 88th E Vol. 9 (882), c 15/8/55, s Kelmscott Gay Lord 73rd (imp.) 3762A, d Willow Park Moss Rose 68th 6907C.
- 3-669 P. N. Hickey, INGLENOOK IDA 34th E Vol. 9 (512), c 5/8/55, s Yulong Silver 4034E, d Inglenook Ida 8th 6305E.
- HC-670 S. T. Howe, BONNIE VIEW COUNTESS 2nd D Vol. 9 (85), c 27/7/55, s Willow Park Gay Baron 15th 4567A, d Bonnie View Countess 8225E.
- 4-671 McCombe Bros., GREEN MEADOWS MOSS ROSE 2nd 8043D (114), c 19/8/55, s Parsenn Viscount Wildeyes 2nd (imp.) 4508A, d Green Meadows Moss Rose 8485E.
- 1-672 McCombe Bros., GREEN MEADOWS NORA 4th 8044D (115), c 22/8/55, s Parsenn Viscount Wildeyes 2nd (imp.) 4508A, d Kupunua Nora 4th 5096E.
- 673 Thomas Pryse & Son, OAKLAND POPPY A Vol. 9 (193), c 16/5/55, s Willow Park Royal Hero 64th 3037A, d Moorabinda Ruby 2nd 6749A.
- HC 725 FROM CLASS 130.

123. *TYPE AND UTILITY COW, any age, in milk or dry which has produced 3,000 lbs. or more butter fat in her lifetime.—Prizes: £4, £2, £1.

- 1-674 T. Gass, NARAMATTA WHITEY 2nd 5253E (see also Class 116).

CLASS

124. *COW, with best vessel, born on or before 30th June, 1954 (cow to be of good breed type). A Trophy Order valued at £5, presented by MESSRS. ATKINSON BROS., Willow Park, Swan Hill, will be awarded to the winner of this Class. Competition is limited to animals (in milk) entered in the ordinary Classes and the Judge may order the exhibits to be milked dry before making the final award.

- 3-675 Atkinson Bros.
- 676 Atkinson Bros.
- 2-677 Philip Callahan.
- 1-678 T. Gass.
- 679 L. Hopkins.
- 680 S. T. Howe.
- 681 J. Iskov & Sons.
- 682 McCombe Bros.
- 683 R. H. Meaklim.
- 684 R. N. Stokes.

125. *HEIFER, with best vessel, born on or after 1st July, 1954 (heifer to be of good breed type). A Trophy Order valued at £5, presented by the DAIRY SHORTHORN ASSOCIATION OF AUSTRALIA, will be awarded to the winner of this Class. Competition is limited to animals (in milk) entered in the ordinary Classes and the Judge may order the exhibits to be milked dry before making the final award.

- 3-685 Atkinson Bros.
- 4-686 Atkinson Bros.
- 687 T. Gass.
- 688 S. T. Howe.
- 3-689 McCombe Bros.
- 690 McCombe Bros.
- 691 L. & R. McDonald.
- 1-692 John Muir & Sons.

126. COW, born on or before 30th June, 1951 (in calf).—Prizes: £5, £2, £1, Card.

- 1-693 Atkinson Bros., WILLOW PARK ROSEBUD 26th 6820A (538), c 21/2/51, s Churchill Paradox 20th (imp.) 1158A, d Willow Park Rosebud 21st 5701A.
- 3-694 T. Gass, NARAMATTA EDNA 4th Foundation (189,49), c 14/8/48.
- 4-695 J. Iskov & Sons, MORELLA PEARL 16th 6989D (41), c 11/10/50, s Willow Park Rosy Barrington 30th 1229A, s Morella Pearl 3rd 3624E.
- 696 L. M. Paddle, MORELLA PEARL 12th 7492E (48), c 15/5/51, bred by J. Iskov & Sons, s Morella Romeo 5th, 3559F, d Morella Pearl 4th 5107E.
- HC 602 2 635-1 FROM CLASS 116

127. COW, born on or between 1st July, 1951, and 30th June, 1953 (in calf).—Prizes: £5, £2, £1, Card.

- 2-697 Atkinson Bros., THEALE DUCHESS BARRINGTON 12th (imp.) 7837A (K120), c 12/9/52, bred by W. Cumber & Sons (England), s Earlsclough Rose King 14th 353166 C.H.E., d Stourhead Duchess Barrington 13th 249361 C.H.E.
- 698 S. T. Howe, WILLOW PARK MOSS ROSE 77th 6866E (671), c 23/9/52, bred by Atkinson Bros., s Churchill Paradox 20th (imp.) 1158A, d Willow Park Moss Rose 65th 5808C.
- 4-699 J. Iskov & Sons, MORELLA PEARL 17th 8087D (45), c 2/8/52, s Willow Park Rosy Barrington 30th 1229A, d Morella Pearl 6th 6497E.
- 700 R. H. Meaklim, DRUMNEIL LORETTA 3rd 7229E (483), c 20/8/51, bred by Meaklim Bros., s Drumneil Lustre 2nd 1089F, d Drumneil Laura 4725E.
- HC 701 R. H. Meaklim, DRUMNEIL ROSEBUD 6th 8368E (538), c 15/3/53, bred by Meaklim Bros., s Drumneil Ian 2nd 1086F, d Drumneil Nellie 6th 1849E.

BOWAS—the easy way to build

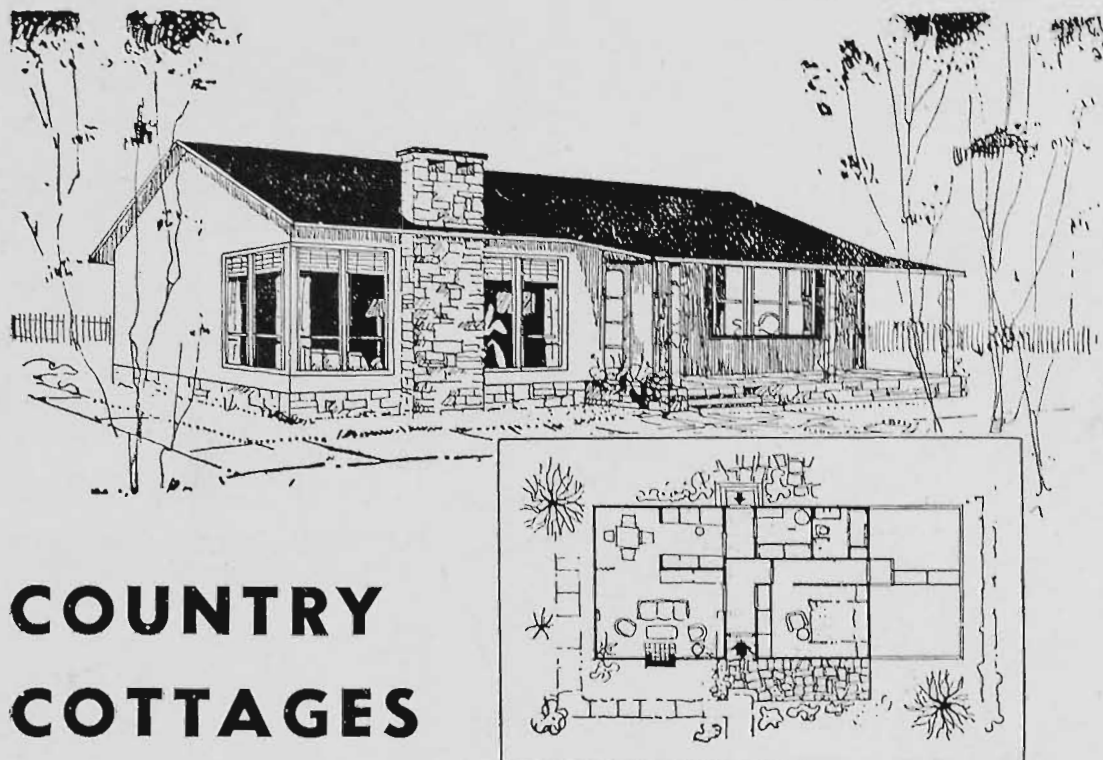

COUNTRY COTTAGES AND HOMESTEADS . . .

Bowas patented steel-wood-steel frame members offer—the simplicity and ease of timber-frame construction *plus* the strength and durability of steel . . . a solid permanent structure not affected by dry rot or white ants . . . and a building easily re-erected or added to. Consult our architects for any floor plan and design, single or two-storey.

↓
**USE BOWAS
BUILDINGS
FOR . . .**

*Managers'
Residences
Overseers'
Quarters
Shearers and
Station
Accommodation
Buildings*

BOWAS CONSTRUCTIONS LTD.

Manufacturers of the famous Sidney Williams Steel-Framed Buildings
Williams Parade (Off Constitution Rd.), Dulwich Hill, N.S.W. LM5204, LM7886
In Qld.: 108 Colchester St., South Brisbane. J 4833

- 702 John Muir & Sons, RIVERSLEA ROSA HOPE 7812A (63), c 2/10/52, s Kelmscott Prelate 43rd (imp.) 2979A, d Morven Rosa Hope 31st 5636A.
- 1-703 John Muir & Sons, RIVERSLEA RUBY 7th 6780A (47), c 27/10/51, s Kelmscott Prelate 43rd (imp.) 2979A, d Riverslea Ruby 4029A.
- 704 L. E. Paddle, TEMPLE VIEW MOSS ROSE 8915E (29), c 10/5/52, s Temple View Grand Count 3660F, d Willow Park Moss Rose 44th 3002C.
- 705 R. N. Stokes, CHARLBURY CAMBRIDGE CHLOE 3rd 7989D (125), c 23/5/53, s Iford Cambridge Duke 7th (imp.) 2978A, d Charlbury Blush 4th 7138E.
- 3-706 R. N. Stokes, CHARLBURY CAMBRIDGE GLORIA 6835B (96), c 12/3/52, s Iford Cambridge Duke 7th (imp.) 2978A, d Boonong Matchless Gloria 4155C.

CLASS

128. COW, born on or between 1st July, 1953, and 30th June, 1954 (in calf).—Prizes: £5, £2, £1, Card.

- 2-707 Atkinson Bros., WILLOW PARK MOSS ROSE 79th 7912B (726), c 18/8/53, s Willow Park Paradox 31st 3828A, d Willow Park Moss Rose 68th 6907C.
- 4-708 S. T. Howe, BONNIE VIEW DUCHESS 5th 8228E (48), c 27/7/53, s Stillbrook Paradox 3rd 3227E, d Linwen Duchess 5041E.
- 1-709 Kerr Bros., MORVEN RUBY 89th 7776A (592), c 24/9/53, s Kelmscott Prelate 43rd (imp.) 2979A, d Morven Ruby 73rd 3991A.
- 710 L. E. Paddle, MORELLA ROSEMARY 36th 8098D (86), c 11/6/54, bred by J. Iskov & Sons, s Willow Park Rosy Barrington 30th 1229A, d Morella Rosemary 7th 5115E.
- 711 L. E. Paddle, TEMPLE VIEW MARIA 8913E (36), c 20/12/53, s Temple View Rambler 4770E, d Temple View Melody 8914E.
- 712 R. N. Stokes, CHARLBURY CAMBRIDGE CHERRIE 3rd 7987D (141), c 26/12/53, s Iford Cambridge Duke 7th (imp.) 2978A, d Charlbury Cherie 2nd 7146E.

129. HEIFER, born on or between 1st July, 1954, and 31st March, 1955 (in calf).—Prizes: £5, £2, £1, Card.

- 713 Atkinson Bros., WILLOW PARK DUCHESS 160th A Vol. 9 (814), c 28/8/54, s Churchill Paradox 20th (imp.) 1158A, d Willow Park Duchess 114th 5694A.
- 714 Philip Callahan, NARA OXFORD SUMMERTON 3rd 7785A (482), c 6/11/54, s Riverslea Prelate 3797A, d Hilton Oxford Summerton 12th 3951A.
- 2-715 P. N. Hickey, INGLENOOK CAMELIA 9th E Vol. 9 (442), c 17/7/54, s Yuulong Silver 4034E, d Inglebrook Camelia 2nd 4943E.
- 3-716 John Muir & Sons, RIVERSLEA RUBY 13th A Vol. 9 (101), c 27/9/54, s Kelmscott Prelate 43rd (imp.) 2979A, d Morven Ruby 80th 6760A.
- 717 R. N. Stokes, LUBRA BEND LADY DAISY D Vol. 9 (174), c 20/12/54, s Iford Lord Laurel 67th (imp.) 3760A, d Charlbury Daisy 7152E.

130. HEIFER, born on or between 1st April, 1955, and 30th September, 1955 (not in milk and not necessarily in calf).—Prizes: £5, £2, £1, Card.

- 1-718 Atkinson Bros., WILLOW PARK BLUSH 54th A Vol. 9 (884), c 17/8/55, s Kelmscott Gay Lord 73rd (imp.) 3762A, d Willow Park Blush 42nd 5687A.
- 2-719 Philip Callahan, NARA OXFORD SUMMERTON 5th 7787A (507), c 19/9/55, s Morven Duke of Brunswick 66th 4494A, d Nara Oxford Summerton 5645A.
- 720 T. Gass, NARAMATTA COMET 16th E Vol. 9 (658), c 9/8/55, s Willow Park Paradox 25th 3897C, d Naramatta Comet 11th 8762E.
- HC 721 T. Gass, NARAMATTA DOREEN 13th E Vol. 9 (654), c 5/8/55, s Willow Park Royal Hero 17th 2142D, d Naramatta Doreen 8th 8771E.
- 722 P. N. Hickey, INGLENOOK MELBA E Vol. 9 (527), c 9/9/55, s Willow Park Paradox 16th 3893C, d Yuulong Melba 10th 7039D.
- HC 723 S. T. Howe, BONNIE VIEW LADY C Vol. 9 (99), c 11/9/55, s Willow Park Gay Baron 15th 4567A, d The Oaks Lady 3082D.

- 724 J. Iskov & Sons, MORELLA PEARL 30th E Vol. 9 (97), c 5/4/55, s Morella Rosy Barrington 17th 4725E, d Morella Pearl 15th 8086D.
- 725 J. Iskov & Sons, MORELLA ROSEMARY 43rd C Vol. 9 (140), c 13/9/55, s Willow Park Paradox 38th 3832A, d Morella Rosemary 33rd 8096D.
- 3-726 Kerr Bros., MORVEN CRESSIDA 89th A Vol. 9 (622), c 17/9/55, s Morven Prelate 3791A, d Morven Cressida 86th 5629A.
- 4-727 McCombe Bros., GREEN MEADOWS BLUE-BELL 7881B (112), c 1/8/55, s Parsenn Viscount Wildeyes 2nd (imp.) 4508A, d Moray Wild Bluebell 2nd 7935C.
- HC 728 McCombe Bros., GREEN MEADOWS CAMELIA 3rd 8042D (119), c 29/9/55, s Parsenn Viscount Wildeyes 2nd (imp.) 4508A, d Green Meadows Camelia 8471E.
- 729 John Muir & Sons, RIVERSLEA RUBY 17th A Vol. 9 (127), c 23/9/55, s Riverslea Prelate 18th 4523A, d Riverslea Ruby 4029A.
- 730 L. E. Paddle, TEMPLE VIEW SNOW LASS E Vol. 9 (48), c 30/9/55, s Temple View Royal Count 4388F, d Temple View Ria 8917E.
- HC 731 Thomas Pryse & Son, OAKLAND RITA 3rd E Vol. 9 (194), c 1/9/55, s Willow Park Royal Hero 100th 3907C, d Oakland Rita 8810E.
- 732 R. N. Stokes, LUBRA BEND LADY ROSE 2nd C Vol. 9 (191), c 19/7/55, s Iford Lord Laurel 67th (imp.) 3760A, d Charlbury Cambridge Rose 8008D.

CLASS

131. HEIFER, born on or between 1st October, 1955, and 31st March, 1956.—Prizes: £5, £2, £1, Card.

- 2-733 Atkinson Bros., WILLOW PARK MELBA 109th A Vol. 9 (926), c 13/10/55, s Willow Park Paradox 67th 4584A, d Willow Park Melba 96th 7855A.
- 734 N. F. & G. M. Aurisch, ALAWOONA GWEN 4th E Vol. 9 (100), c 25/1/56, s Euranabie Malborough 3140E, d Alawoona Gwen 2nd 7046E.
- 735 Philip Callahan NARA QUEENIE 9th B Vol. 9 (515), c 8/2/56, s Nara Royal York 4504A, d Nara Queenie 6th 7947C.
- 736 T. Gass, NARAMATTA BEAUTY 10th E Vol. 9 (713), c 9/12/55, s Willow Park Royal Hero 17th 2142D, d Naramatta Beauty 3rd 5184E.
- 737 S. T. Howe, BONNIE VIEW ROSETTE 2nd D Vol. 9 (109), c 3/10/55, s Willow Park Gay Baron 15th 4567A, d Illoura Wild Rose 7th 4933E.
- 1-738 McCombe Bros., GREEN MEADOWS PANSY 10th D Vol. 9 (121), c 18/10/55, s Parsenn Viscount Wildeyes 2nd (imp.) 4508A, d Green Meadows Pansy 2nd 7320E.
- 3-739 I. & R. McDonald, BOONAH DAINTY 2nd D Vol. 9 (19), c 5/11/55, s Morven Duke of Brunswick 67th 4495A, d Boonah Dainty 8246E.
- 740 R. H. Meaklim, DRUMNEIL MAISIE 5th E Vol. 9 (641), c 16/10/55, s Willow Park Paradox 10th 3087C, d Drumneil Marion 3rd 4735E.
- 741 L. E. Paddle, TEMPLE VIEW MOSS ROSE 2nd E Vol. 9 (53), c 3/11/55, s Temple View Royal Count 4388F, d Temple View Moss Rose 8915E.
- 742 L. E. Paddle, TEMPLE VIEW PEARL D Vol. 9 (49), c 6/10/55, s Willow Park Rosy Barrington 30th 1229A, d Morella Pearl 12th 7492E.

132. HEIFER, born on or between 1st April, 1956, and 30th June, 1956.—Prizes: £5, £2, £1, Card.

- 3-743 J. Iskov & Sons, MORELLA ROSEMARY 48th C Vol. 9 (151), c 19/4/56, s Willow Park Paradox 38th 3832A, d Morella Rosemary 23rd 7000D.
- 2-744 Kerr Bros., MORVEN ROSA HOPE 37th A Vol. 9 (627), c 9/4/56, s Morven Prelate 3791A, d Morven Rosa Hope 35th 7771A.
- HC 745 McCombe Bros., GREEN MEADOWS COUNTESS 6th D Vol. 9 (147), c 18/4/56, s Parsenn Viscount Wildeyes 2nd (imp.) 4508A, d Green Meadows Countess 2nd 8473E.

4-746 Thomas Pryse & Son, OAKLAND POPPY 2nd F Vol. 9 (217), c 2/5/56, s Willow Park Royal Hero 100th 3907C, d Moorabinda Ruby 2nd 6749A.

JUNIOR CHAMPION DAIRY SHORTHORN HEIFER—Society's Sash for the best Heifer in Classes 122, 130, 131 and 132.

JUNIOR RESERVE CHAMPION DAIRY SHORTHORN HEIFER — Society's Sash.

CHAMPION DAIRY SHORTHORN COW OR HEIFER (any age)—Government Certificate, Society's Sash, and cash prize of £5, presented by PETERS ICE CREAM (Vic.) LTD., 171 BURNLEY STREET, RICHMOND, E.I.

RESERVE CHAMPION DAIRY SHORTHORN COW OR HEIFER—Society's Sash and cash prize of £2/10/- presented by PETERS ICE CREAM (Vic.) LTD., 171 BURNLEY STREET, RICHMOND, E.I.

CHAMPION DAIRY COW.

THE AUSTRALIAN PRIMARY PRODUCERS' UNION (Victorian Division) offers a Trophy order and cash prize of a total value of £50 for competition among the Red Poll, Dairy Shorthorn, Australian Illawarra Shorthorn, Ayrshire, Jersey, Guernsey and Friesian breeds. For full particulars see end of Section 24.

Memorandum — 1-641, 2-635

CLASS

133. ***GROUP PRIZES:** Three females by the same sire, not necessarily bred by exhibitor. The name of the sire to be given on the entry form. Competition for these prizes is limited to animals entered in the ordinary classes. Prizes: £4, £2, £1.

3-747 Atkinson Bros., GROUP BY KELMSCOTT GAY LORD 73rd (imp.) 3762A.

1-748 Atkinson Bros., GROUP BY CHURCHILL PARADOX 20th (imp.) 1158A.

4-749 P. N. Hickey, GROUP BY YCULONG SILVER 4034E.

750 S. T. Howe, GROUP BY WILLOW PARK GAY BARON 15th 4567A.

751 J. Iskov & Sons, GROUP BY WILLOW PARK ROSY BARRINGTON 30th 1229A.

2-752 McCombe Bros., GROUP BY PARSENN VISCOUNT WILDEYES 2nd (imp.) 4598A.

753 John Muir & Sons, GROUP BY KELMSCOTT PRELATE 43rd (imp.) 2979A.

754 R. N. Stokes, GROUP BY IFORD CAMBRIDGE DUKE 7th (imp.) 2978A.

134. **BULL**, born on or before 30th June, 1954.—Prizes: £5, £2, £1, Card.

1-755 Atkinson Bros., KELMSCOTT GAY LORD 73rd (imp.) 3762A (K87), c 11/11/52, bred by R. W. Hobbs (England), s Kelmscott Gay Baron 24th 296427 C.H.B., d Kelmscott Princess Melody 27th 301068 C.H.B.

3-756 L. Hopkins, SUMMER HILL ROYAL HERO 5122F (1), c 21/4/54, s Willow Park Royal Hero 85th 3903C, d Merridale Cherry 6371E.

757 L. Hopkins, WILLOW PARK ROYAL HERO 85th 3903C (848), c 4/4/51, bred by Atkinson Bros., s Scotsgrove Hero 15th (imp.) 1223A, d Willow Park Duchess 41st 1525C.

4-758 S. T. Howe, WILLOW PARK GAY BARON 15th 4567A (700), c 23/11/52, bred by Atkinson Bros., s Willow Park Royal Hero 80th 3846A, d Willow Park Red Rose 25th 6821A.

2-759 J. Iskov & Sons, WILLOW PARK PARADOX 38th 3832A (614), c 12/11/51, bred by Atkinson Bros., s Churchill Paradox 20th (imp.) 1158A, d Willow Park Duchess 107th 5692A.

760 McCombe Bros., PARSENN VISCOUNT WILDEYES 2nd (imp.) 4598A (L4), c 21/1/53, bred by H. C. Parr (England), s Kaberfold Viscount 333146 C.H.B., d Pothering Sally Wildeyes 5th 268017 C.H.B.

CLASS

135. **BULL**, born on or between 1st July, 1954, and 31st March, 1955.—Prizes: £5, £2, £1, Card.

1-761 John Muir & Sons, ORMA STATESMAN (imp.) 4596A (M25), c 8/7/54, bred by D. Jopson (England), s Orma Barrington Superior 386518 C.H.B., d Orma Wild Eyes 51st 239816 C.H.B.

3-762 L. E. Paddle, OAKLAND ROYAL HERO 6th 5101F (192), c 9/12/54, bred by Thomas Pryse & Son, s Willow Park Royal Hero 100th 3907C, d Oakland Royal Queen 8816E.

2-763 L. E. Paddle, WILLOW PARK GAY BARON 28th 4573A (847), c 15/10/54, bred by Atkinson Bros., s Willow Park Gay Baron 15th 4567A, d Willow Park Duchess 129th 6808A.

136. **BULL**, born on or between 1st April, 1955, and 30th September, 1955.—Prizes: £5, £2, £1, Card.

764 Philip Callahan, NARA ROYAL YORK 3rd 4602E (499), c 17/7/55, s Nara Royal York 4504A, d Nara Cherub 6th 7888E.

4-765 T. Gass, NARAMATTA PARADOX 11th F Vol. 9 (670), c 22/8/55, s Willow Park Paradox 25th 3897C, d Naramatta Roan Nancy 8th 6483E.

766 J. Iskov & Sons, MORELLA LORD BARRINGTON 8th F Vol. 9 (126), c 15/4/55, s Morella Rosy Barrington 17th 4725E, d Morella Pearl 9th 5932D.

1-767 L. & R. McDonald, WILLOW PARK GAY LORD 21st A Vol. 9 (905), c 22/9/55, bred by Atkinson Bros., s Kelmscott Gay Lord 73rd (imp.) 3762A, d Willow Park Red Rose 26th 6820A.

2-768 R. H. Meaklim, DRUMNEIL DESIGN 2nd F Vol. 9 (626), c 19/8/55, s Willow Park Paradox 19th 3087C, d Drumneil Della 5th 8345E.

769 R. H. Meaklim, DRUMNEIL PETER 4th F Vol. 9 (624), c 13/8/55, s Drumneil Ian 5th 4132F, d Drumneil Poppy 3rd 8364E.

770 John Muir & Sons, RIVERSLEA PREMIER 2nd (twin) A Vol. 9 (124), c 18/9/55, s Riverslea Prelate 21st 4526A, d Morven Ruby 80th 6760A.

3-771 Thomas Pryse & Son, WILLOW PARK GAY LORD 12th E Vol. 9 (887), c 22/8/55, bred by Atkinson Bros., s Kelmscott Gay Lord 73rd (imp.) 3762A, d Willow Park Melba 35th 7910E.

772 R. N. Stokes, WILLOW PARK GAY LORD 20th A Vol. 9 (904), c 22/9/55, bred by Atkinson Bros., s Kelmscott Gay Lord 73rd (imp.) 3762A, d Willow Park Duchess 130th 6809A.

137. **BULL**, born on or between 1st October, 1955, and 31st March, 1956.—Prizes: £5, £2, £1, Card.

2-773 Atkinson Bros., WILLOW PARK GAY LORD 39th B Vol. 9 (943), c 22/1/56, s Kelmscott Gay Lord 73rd (imp.) 3762A, d Willow Park Duchess 115th 5742E.

3-774 Philip Callahan, NARA BRUNSWICK 2nd A Vol. 9 (508), c 3/10/55, s Morven Duke of Brunswick 66th 4494A, d Hilton Oxford Summerton 12th 3951A.

1-775 S. T. Howe, WILLOW PARK GAY LORD 23rd A Vol. 9 (922), c 21/10/55, bred by Atkinson Bros., s Kelmscott Gay Lord 73rd (imp.) 3762A, d Willow Park Fairy 36th 6812A.

776 R. H. Meaklim, DRUMNEIL DANDY 5th F Vol. 9 (655), c 5/12/55, s Drumneil Ian 5th 4132F, d Drumneil Dawn 8344E.

- 4-777 R. H. Meaklim, DRUMNEIL LINCOLN F Vol. 9 (649), c 20/10/55, s Willow Park Paradox 10th 3087C, d Drumneil Laurel 2nd 8351E.
- HC-778 Thomas Pryse & Son, OAKLAND ROYAL HERO 12th F Vol. 9 (215), c 15/11/55, s Willow Park Royal Hero 100th 3907C, d Oakland Pilate Ronda 8809E.

CLASS

138. BULL, born on or between 1st April, 1956, and 30th June, 1956.—Prizes: £5, £2, £1, Card.

- 1-779 Atkinson Bros., WILLOW PARK GAY LORD 44th A Vol. 9 (948), c 2/4/56, s Kelmscott Gay Lord 73rd (imp.) 3762A, d Willow Park Comet 67th 6800A.
- 2-780 J. Iskov & Sons, MORELLA ROSY BARRINGTON 49th (twin) E Vol. 9 (155), c 23/5/56, s Willow Park Rosy Barrington 30th 1229A, d Morella Princess Gwenda 6th 6410E.
- ab-781 McCombe Bros., PARSENN BARRINGTON BARON 4th (imp.) A Vol. 9 (022), c 7/5/56, bred by H. C. Parr (England), s Whelpo Foggathorpe Baron 340237 C.H.B., d West-felton Lady Barrington 235635 C.H.B.
- 3-782 John Muir & Sons, RIVERSLEA STATESMAN A Vol. 9 (144), c 26/6/56, s Orma Statesman (imp.) 4506A, d Riverslea Oxford Summerton 41st 2117A.

139. BULL, born on or between 1st July, 1956, and 30th September, 1956.—Prizes: £5, £2, £1, Card.

- HC-783 Atkinson Bros., WILLOW PARK EMPEROR 5th B Vol. 9 (976), c 23/9/56, s Theale Emperor 3rd (imp.) 4542A, d Willow Park Moss Rose 69th 6863B.
- 1-784 Atkinson Bros., WILLOW PARK GAY LORD 49th A Vol. 9 (975), c 23/9/56, s Kelmscott Gay Lord 73rd (imp.) 3762A, d Willow Park Rosebud 26th 6830A.
- 785 N. F. & G. M. Aurisch, ALAWOONA IMPERIAL CRAN 6th F Vol. 9 (112), c 24/7/56, s Alawoona Imperial Cran 2nd 4041F, d Alawoona Pearl 2nd 7048E.
- 4-786 N. F. & G. M. Aurisch, STRATHBURN CAMBRIDGE DUKE 2nd F Vol. 9 (17), c 14/8/56, bred by A. K. Buchanan, s Charlbury Cambridge Duke 6th 3944E, d River Moor Princess 7801A.
- HC-787 T. Gass, NARAMATTA PARADOX 21st F Vol. 9 (746), c 27/8/56, s Willow Park Paradox 25th 3897C, d Naramatta Comet 11th 8762E.
- 788 T. Gass, NARAMATTA ROYAL DUKE 51st F Vol. 9 (729), c 15/8/56, s Willow Park Royal Hero 17th 2142D, d Naramatta Bidy 20th E Vol. 9.
- 3-789 P. N. Hickey, INGLENOK SILVER 26th F Vol. 9 (573), c 18/8/56, s Yuulong Silver 4034E, d Inglenook Duchess 16th 7378E.
- 790 P. N. Hickey, INGLENOK SILVER 28th F Vol. 9 (578), c 26/8/56, s Yuulong Silver 4034E, d Inglenook Fairy 8th 4978E.
- 791 S. T. Howe, BONNIE VIEW GAY BARON 20th E Vol. 9 (122), c 1/8/56, s Willow Park Gay Baron 15th 4567A, d Tallandoon Moss Rose 9th 5420E.
- 792 S. T. Howe, BONNIE VIEW GAY BARON 23rd E Vol. 9 (132), c 19/9/56, s Willow Park Gay Baron 15th 4567A, d Bonnie View Duchess 5th 8228E.
- 793 J. Iskov & Sons, MORELLA ROSY BARRINGTON 51st E Vol. 9 (161), c 26/7/56, s Willow Park Rosy Barrington 30th 1229A, d Morella Pearl 6th 6407E.
- 794 J. Iskov & Sons, MORELLA ROSY BARRINGTON 52nd E Vol. 9 (165), c 27/8/56, s Willow Park Rosy Barrington 30th 1229A, d Morella Pearl 8th 6409E.
- 2-795 Kerr Bros., MORVEN ROSA HOPE DUKE 34th A Vol. 9 (630), c 31/7/56, s Morven Prelate 3791A, d Morven Rosa Hope 30th 3985A.
- HC-796 Kerr Bros., MORVEN OXFORD DUKE 35th A Vol. 9 (633), c 1/9/56, s Morven Prelate 3791A, d Morven Oxford Summerton 42nd 2790A.

- HC-797 McCombe Bros., GREEN MEADOWS VISCOUNT WILDEYES 9th E Vol. 9 (161), c 3/9/56, s Parsenn Viscount Wildeyes 2nd (imp.) 4508A, d Green Meadows Rosewood 4th 8504E.
- HC-798 John Muir & Sons, RIVERSLEA STATESMAN 4th A Vol. 9 (156), c 23/9/56, s Orma Statesman (imp.) 4506A, d Riverslea Oxford Summerton 10th 7811A.
- 799 Thomas Pryse & Son, OAKLAND ROYAL HERO 14th F Vol. 9 (218), c 2/9/56, s Willow Park Royal Hero 100th 3907C, d Balmain Roany 65th 5764C.

CLASS

140. BULL, born on or between 1st October, 1956, and 31st December, 1956.—Prizes: £5, £2, £1, Card.

- 1-800 Atkinson Bros., WILLOW PARK EMPEROR 9th C Vol. 9 (987), c 6/10/56, s Theale Emperor 3rd (imp.) 4542A, d Willow Park Duchess 119th 5805C.
- 4-801 P. N. Hickey, INGLENOK PARADOX 52nd F Vol. 9 (602), c 8/10/56, s Willow Park Paradox 16th 3893C, d Inglenook Dainty 9th 8580E.
- HC-802 S. T. Howe, BONNIE VIEW GAY BARON 30th D Vol. 9 (143), c 27/10/56, s Willow Park Gay Baron 15th 4567A, d The Oaks Lady 3082D.
- 2-803 McCombe Bros., GREEN MEADOWS VISCOUNT WILDEYES 14th E Vol. 9 (174), c 15/10/56, s Parsenn Viscount Wildeyes 2nd (imp.) 4508A, d Green Meadows Pansy 2nd 7320E.
- 804 McCombe Bros., GREEN MEADOWS VISCOUNT WILDEYES 15th E Vol. 9 (175), c 22/10/56, s Parsenn Viscount Wildeyes 2nd (imp.) 4508A, d Green Meadows Pansy 6th 8492E.
- 3-805 John Muir & Sons, RIVERSLEA STATESMAN 9th A Vol. 9 (161), c 14/10/56, s Orma Statesman (imp.) 4506A, d Morven Ruby 80th 6760A.

JUNIOR CHAMPION DAIRY SHORTHORN

784 BULL—Society's Sash and Trophy Order valued at £5/5/-, presented by the PRESIDENT of the DAIRY SHORTHORN ASSOCIATION OF AUSTRALIA, for the best bull in Classes 137 to 140.

JUNIOR RESERVE CHAMPION DAIRY SHORTHORN BULL.—Society's Sash.

774 CHAMPION DAIRY SHORTHORN BULL—(any age)—Government Certificate, Society's Sash, and cash prize of £5, presented by PETERS ICE CREAM (Vic.) LTD., 171 BURNLEY STREET, RICHMOND, E.1.

767 RESERVE CHAMPION DAIRY SHORTHORN BULL—Society's Sash and cash prize of £2/10/- presented by PETERS ICE CREAM (Vic.) LTD., 171 BURNLEY STREET, RICHMOND, E.1.

141. *GROUP PRIZES: One male and two females, any age, bred by exhibitor. Competition for these prizes is limited to animals entered in the ordinary Classes.—Prizes: £5, £2, £1.

- 1-806 Atkinson Bros.
 807 Atkinson Bros.
 808 T. Gass
 809 S. T. Howe
 810 J. Iskov & Sons
 811 Kerr Bros.
 812 McCombe Bros.
 813 John Muir & Sons
 814 Thomas Pryse & Son.

N.B.—For particulars of entry in Steer classes etc., see Fat Cattle Section 19.

HAVE YOU LAND TO CLEAR?

Naturally you want it done efficiently, cheaply and quickly.

HAVE A LOOK AT THE "MONKEY" GRUBBER



"MONKEY" GRUBBER

A wonderful compact and powerful machine that exerts a strain just quickly enough to tear the roots from the ground. The machine is easy to rig, will work in any position, can be run about similar to a barn truck, embodies many time and labour-saving devices. This machine is **complete**. The ropes supplied will work a radius of 150 feet. In addition to its utility as a Grubber, Contractors, Bridge Builders, etc., are using it very successfully as a Winch.

Heavy Lifts on the Farm or Contracting

Are easily handled with

"MONKEY" or "WALLABY" JACKS.

They are quick and adaptable, will do your machinery lifts, grubbing, log-rolling, etc., and any other awkward lifts that come your way. There are multiple grips, lowering gear — all special features of our Jacks.

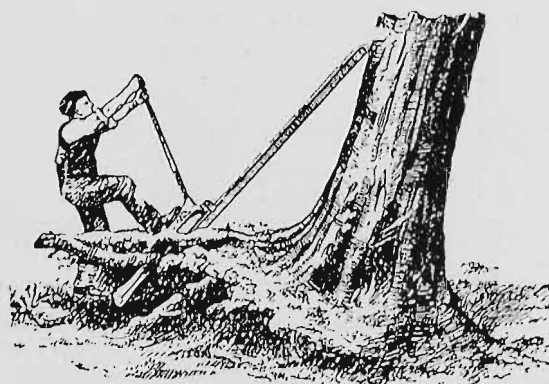

"MONKEY" JACK

Standard Sizes: 2½, 4, 6, 8 and 10 ton lifts.

Makers also of:

Tractor-Driven Stump Puller

Petrol Driven Stump Puller.

Double-gearred Steel-cased Rack and Pinion Jacks.

Hydraulic and Screw Jacks.

Timber Bench Gauges, Snatch Blocks.

Ask at STAND 110 SMITH STREET, or
TREWHELLA BROS. PTY. LTD., TRENTHAM

Section 19—Fat Cattle

Judges (Alive): D. B. MUIRHEAD, Esq.

(Carcases): W. G. Allden, Esq.

Stewards: J. E. M. COLECHIN, Esq.

F. SAMBELL, Esq.

J. WALKER, Esq.

K. E. HAYDEN, Esq.

GEORGE DUNCAN, Esq.

R. LANGLEY, Esq.

C. CAMPION, Esq.

N. M. TULLOH, Esq.

Exhibits in this Section can only be entered in one ordinary class. An exhibit cannot be entered in a special class unless it has been entered in an ordinary class.

* Denotes Special Class.

Exhibits in this Section must be penned before 3 p.m. on Tuesday, 17th September, 1957. They will be judged on Wednesday, 18th September.

Exhibitors in this Section must make a statutory declaration as to the age of their exhibits when making their entries. Breed or Cross of Breeds must be stated on the entry form. The number of animals for which accommodation is required, and full particulars as to date of birth, pedigree, etc., must also be supplied.

Entry Fee, £1/5/-; Members, £1.

EXPORT, STEER AND CARCASE COMPETITIONS

JUDGING ARRANGEMENTS.

The steers will be weighed alive, commencing at 9 a.m. on Wednesday, 18th September. Led steers will be judged alive on the same day, commencing at 2 p.m., and pens of steers after weighing. They will then be taken to the abattoirs where they will be slaughtered on Thursday, 19th September. The carcasses will be judged on Friday, 20th September. The Council reserves the right to exhibit all or any part of any carcass in the refrigerated case in the Centenary Hall.

All the carcasses in the Competitions will be on display at the IMPERIAL FREEZING WORKS of Messrs. W. Angliss & Co. (Aust.) Pty. Ltd., Lynch St., Footscray, on Saturday, 21st September from 9 a.m. to 11 a.m., when Judges and Stewards will be in attendance. All interested are invited to attend.

All steers in Classes 142 to 144 (inc.) must be tractable and led into the judging ring.

Details of feeding must be stated on entry form (no restrictions in Classes 142 to 144).

In Grass Fed Classes, Steers may have been fed Hay to supplement pastures, but may not be stalled or fed concentrates.

All judging on hooks will be in accordance with the following scale:—

By measurement—

	Points
(1) Fullness of meat (eye muscle depth)	20
(2) Fat cover (depth over eye muscle)	15
(3) Blockiness (length of leg in crutch)	20
(4) Balance of carcass (fore end-hind end weight)	10
(5) Weight suitability	5
	<hr/> 70

By eye judgment—

(6) Rib cover (muscle and fat) and evenness of fat distribution	15
(7) Color and texture of muscle	5
(8) Color and texture of fat	5
(9) Marbling of muscle (finish)	5
	<hr/> 30
Total	100

JUDGING ARRANGEMENTS FOR CLASSES 145 and 146.

Judging on the Hoof.

A maximum of 40 points for each entry to be allotted, at the discretion of the judge for judging live cattle, in pens, as follows:

Quality	10
Evenness	10
Conformation	10
Evenness of Flesh	10
Total	40

All steers will be slaughtered, and carcasses awarded points under the appraisal system, up to a maximum of 60. (In Class 145, carcasses under the 400 lbs. and over 720 lbs. will be penalised $\frac{1}{10}$ pts. per pound weight, outside these limits). Prizes will be awarded to exhibits gaining highest number of points in the aggregate of the two judgments.

W. Angliss & Co. (Aust.) Pty. Ltd. have agreed to purchase all carcasses at ruling market prices for the particular grade of meat.

JUDGING ARRANGEMENTS FOR CLASSES 147 to 155.

These classes will be judged alive by the appropriate Breed Judge who will award a maximum of 100 points for conformation.

Steers will then be slaughtered and judged on hooks by carcass Judge in accordance with the foregoing scale.

Prizes will be awarded to exhibits gaining highest points in the aggregate of the two judgments.

SEE THEM AT THE Q.B.M. STAND

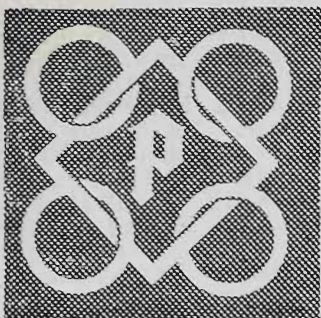

Perkins
DIESEL
ENGINES

**LOWEST COST
DEPENDABLE POWER
FOR**



STOCK TRANSPORT



AGRICULTURE



POWER PLANTS



MARINE APPLICATION

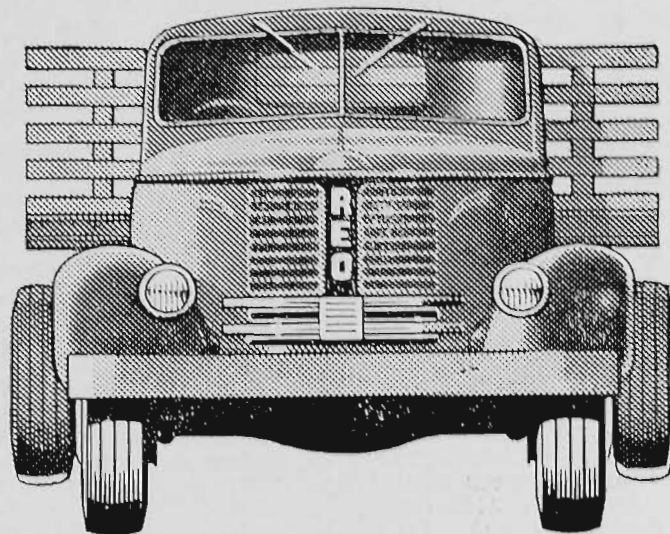

REO

**36 h.p. — 6 ton models
40 h.p. — 8 ton models**

**100,000 miles or 12 months
engine warranty**

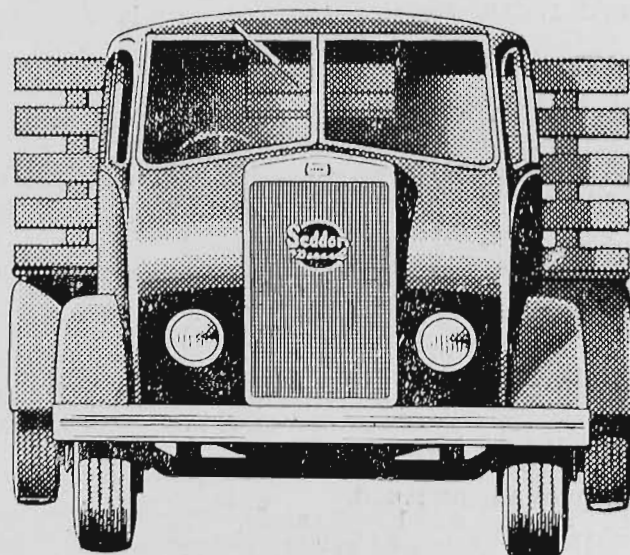

SEDDON

**6 to 8 ton models
Perkins R6 Mark II
fitted as standard equipment**



Q/RE361

QUEEN'S BRIDGE MOTOR & ENGINEERING CO. PTY. LTD.

(A Division of Noske Industries Ltd.)

17-23 Queen's Bridge Street, South Melbourne. MX 6651

And at 72 Federal Street, Hobart. B 2638

CLASS

142. STEER OR HEIFER, born on or after 1st September, 1956.—Judged alive. Prizes: £20, £12, £8. Judged on hooks. Prizes: £25, £15, £10.

- 815 J. & A. C. Bott, NARANGHI A47 (Aberdeen-Angus) (Prog.) (A47), c 12/9/56, s Eveltter of Hatch Gate (imp.) 2576, d Naranghi Clara 2nd 13984. Fattened on improved pastures, with supplement of mixed grains and chaff.
- 816 ICIANZ Ltd., ICIANZ BERYLLIUM (Short-horn) (32), c 8/9/56, s Calrossie Incentive 396209, d Kelso Princess 13th 15461. Fattened on chaff, bran, crushed oats and concentrates and oaten hay.
- 817 V. & R. McDonald, CARRAMAR TOBY (Aberdeen-Angus), c 11/9/56, s Carramar Florist 5th, d Aberdeen-Angus 1st Cross. Fattened on oaten chaff, crushed oats, crushed barley, bran and Meggitt's meal.
- 818 W. H. Mott, BUNDILLA DAVID (Poll Hereford) (45), c 8/9/56, s Brewarrana Patriot 3478, d Invernisk Pawnee Mabel 8759. Fattened on meadow hay, wheaten chaff, bran, crushed oats and linseed meal.
- 819 Alan W. Officer, KILMOREY SAM (Aberdeen-Angus) (Prog.) (A13), c 2/10/56, s Barwidgee Gaylad 4056, d Paynes Sadie 367th 11528. Fattened on improved pasture, pasture hay, crushed oats, bran and chaff.
- 820 Ian R. Officer, KILMOREY SOUTH No. 4 (Devon), c 10/9/56, s Kilmorey South Ambassador, d Kilmorey South Garnet. Fattened on improved pastures, meadow hay and daily ration of crushed oats, bran and oaten chaff.
- 821 John Troup, PINE GROVE BLACKIE (Aberdeen-Angus) (S1), c 23/9/56, s Kahlua-Antonio, 3712, d Pine Grove Venetia 15381. Fattened on oaten chaff and bran.
- 822 John Troup, PINE GROVE BOBBY (Aberdeen-Angus) (S2), c 12/10/56, s Kahlua-Antonio 3712, d Pine Grove Countess Neil 3rd 15618. Fattened on oaten chaff and bran.

143. STEER, suitable for Beef Export Trade, born on or between 1st March, 1956, and 31st August, 1956. Judged alive. Prizes: £20, £12, £8. Judged on hooks. Prizes: £25, £15, £10.

- 823 L. J. & A. L. Graves, BATTERY PARK FRANK (Aberdeen-Angus) (Prog.), c 12/3/56, s Battery Park Rattler 7th 3572, d Battery Park Francesca 5th 15258. Fattened on improved pasture.
- 824 L. J. & A. L. Graves, BATTERY PARK LADDIE (Aberdeen-Angus) (Prog.), c 27/2/56, s Victoree Erwin 67th 3813, d Battery Park Lassie 10th 15269. Fattened on improved pasture.
- 825 L. J. & A. L. Graves, BATTERY PARK REMUS 6th (Aberdeen-Angus) (Prog.), c 7/3/56, s Battery Park Rattler 7th 3572, d Battery Park Beauty 3rd 11820. Fattened on improved pasture, crushed oats, bran and Codliver.
- 826 J. A. & D. J. Hanson, THE BRAES Basher (Poll Hereford) (277), c 26/5/56, s Eulogie Dazzler 2nd 1893, d The Braes Queenie 30th 19074. Fattened on improved pastures, chaff, crushed oats, crushed barley, bran and Meggitt's meal.
- 827 J. A. & D. J. Hanson, THE BRAES Dasher (Poll Hereford) (286), c 31/7/56, s Eulogie Dazzler 2nd 1893, d The Braes Queenie Lass 19th 7738. Fattened on improved pastures, chaff, crushed oats, crushed barley, bran and Meggitt's meal.
- 828 R. Hibberson, ENVYDALE KING (Aberdeen-Angus) (A21), c 29/4/56, s Black Idol of Mangatoro (imp. N.Z.) 2322, d Nailsworth Den Kishelle 2nd 16979. Fattened on improved pastures, chaff, oats and bran.
- 829 R. Hibberson, ENVYDALE QUISLING (Aberdeen-Angus) (A12), c 7/4/56, s Black Idol of Mangatoro (imp. N.Z.) 2322, d Woolamia Queen 8th 11048. Fattened on improved pastures, chaff, oats and bran.

- 830 W. J. Lenehan, BREWARRANA HARRY (Poll Hereford), c -/8/56. Fattened on natural pastures, wheaten chaff, lucerne chaff, bran, oats, barley and linseed meal.
- 831 Mrs. D. S. Motteram, (Poll Hereford), c 10/6/56, s The Braes Cruiser 1067, d Hereford Cow. Fattened on chaff, bran, oats, barley and grass hay.
- 832 Ian R. Officer, KILMOREY SOUTH No. 1 (Devon Cross), c 20/7/56, s Kilmorey South Prince 3rd, d Station Cow. Fattened on improved pastures, meadow hay and daily ration of crushed oats, bran, and oaten chaff.
- 833 Ian R. Officer, KILMOREY SOUTH No. 2 (Devon Cross), c 1/7/56, s Kilmorey South Prince 3rd, d Station Cow. Fattened on improved pastures, meadow hay, and daily ration of crushed oats, bran and oaten chaff.
- 834 Ian R. Officer, KILMOREY SOUTH No. 3 (Devon), c 17/6/56, s Havilah Civil Servant 28th 621, d Kilmorey South Fairmaid 8th 1548. Fattened on improved pastures, meadow hay and daily ration of crushed oats, bran and oaten chaff.
- 835 William Peatt Pty. Ltd., BELLWYN HIRBY (Hereford) (H11), c 1/4/56, s South Boorook Marlborough 9229, d Wentlock Gloria (imp.) 39714. Fattened on improved pastures and ration of crushed oats, barley, bran and hay.
- 836 L. T. Wilson, ADINA EDWARD (Prog.) (Aberdeen-Angus) (A3), c 6/3/56, s Terinallum Wahahuka 4035, d Garden Hill Elba 2nd 12091. Fattened on pasture and stall fed, chaff, oats and barley.
- 837 Mrs. W. J. R. Wilson, (Aberdeen-Angus) (—), c 17/6/56, s Kahlua-Friendship 2881, d Pure Bred A.A. Cow. Fattened on crushed oats, barley, bran and grass hay.
- 838 Mrs. W. J. R. Wilson, MT. WILLIAM MISCHIEF (Aberdeen-Angus) (A15), c 6/6/56, s Mt. William Monogram 3727, d Mt. William Millom 17055. Fattened on crushed oats, barley, bran and grass hay.
- 839 Mrs. W. J. R. Wilson, MT. WILLIAM MISTER (Aberdeen-Angus) (A16), c 15/6/56, s Kahlua-Friendship 2881, d Mt. William Millmaid 13425. Fattened on crushed oats, barley, bran and grass hay.

CLASS

144. STEER, suitable for Beef Export Trade, born on or before 29th February, 1956. Judged alive. Prizes: £20, £12, £8. Judged on hooks. Prizes: £25, £15, £10.

- 840 Wilson, G. J., Beer & Sons, PLYMOUTH CHUMP (Red Poll) (536), c 4/9/55, s Plymouth Kent 4809, d Plymouth Dahlia 14024. Fattened on irrigated mixed pastures, lucerne chaff, ground oats, barley and linseed meal.
- 841 J. & A. C. Bott, NARANGHI 277 (Aberdeen-Angus) (Prog.) (Z77), c 28/11/55, s Eveltter of Hatch Gate (imp.) 2576, d Bontharambo Beauty 68th 10616. Grass fed.
- 842 C. & S. Henderson, JOSEPH (Poll Short-horn), c -/9/54. Fattened on natural pasture.
- 843 F. M. MacDiarmid & Sons, BURRA FEAST (Hereford), c -/12/55, s Shucknall Freedom (imp.) 10071. Fattened on improved pastures ration of chaff, crushed oats, bran and linseed meal.
- 844 T. E. N. Payne, WOODBURN TURVEY C.R. (Red Poll) (660), c 8/11/55, s Woodburn Librarian 3357, d Woodburn Turquoise 13212. Fattened on concentrates, hay and barley.
- 845 L. T. Wilson, YERING PRINCE (Prog.) (Poll Shorthorn) (26), c 2/12/55, s Gunnawarra Gay Lad 3rd (P) 821, d Gunnawarra Red Radiance 2nd (P) 3183. Fattened on pasture and stall fed, chaff, oats and barley.

145. PEN OF 3 STEERS (grass fed), suitable for Export Trade as Baby Beef, showing not more than four (4) permanent teeth, or showing evidence of having had not more than four teeth. Prizes: £100, £30, £20 (presented by THE AUSTRALIAN MEAT BOARD).

CLASS

CLASS. 142.

JUDGED. ALIVE

1 - 817

2 - 822

3 - 818

JUDGED. ON HOOKS

1 - 818

2 - 817

3 - 822

- crushed oats and linseed meal.
- 819 Alan W. Officer, KILMOREY SAM (Aberdeen Angus) (Prog.) (A13), c 2/10/56, s Barwidgee Gaylad 4956, d Paynes Sadie 367th 11528. Fattened on improved pasture, pasture hay, crushed oats, bran and chaff.
- 820 Ian R. Officer, KILMOREY SOUTH No. 4 (Devon), c 10/9/56, s Kilmorey South Ambassador, d Kilmorey South Garnet. Fattened on improved pastures, meadow hay and daily ration of crushed oats, bran and oaten chaff.
- 821 John Troup, PINE GROVE BLACKIE (Aberdeen-Angus) (S1), c 23/9/56, s Kahlua-Antonio, 3712, d Pine Grove Venetia 15381. Fattened on oaten chaff and bran.
- 822 John Troup, PINE GROVE BOBBY (Aberdeen-Angus) (S2), c 12/10/56, s Kahlua-Antonio 3712, d Pine Grove Countess Nell 3rd 15618. Fattened on oaten chaff and bran.

143. STEER, suitable for Beef Export Trade, born on or between 1st March, 1956, and 31st August 1956. Judged alive. Prizes:

CLASS. 143

JUDGED. ALIVE

1 - 838

2 - 829

3 - 826

JUDGED ON HOOKS.

1 - 825

2 - 829

3 - 830

- Dazzler 2nd 1393, d The Braes Queenie Lass 19th 7738. Fattened on improved pastures, chaff, crushed oats, crushed barley, bran and Meggitt's meal.
- 828 R. Hibberson, ENVYDALE KING (Aberdeen-Angus) (A21), c 29/4/56, s Black Idol of Mangatoro (Imp. N.Z.) 2322, d Naitsworth Den Kishelle 2nd 16919. Fattened on improved pastures, chaff, oats and bran.
- 829 R. Hibberson, ENVYDALE QUISLING (Aberdeen-Angus) (A12), c 7/4/56, s Black Idol of Mangatoro (Imp. N.Z.) 2322, d Woolamata Queen 8th 11948. Fattened on improved pastures, chaff, oats and bran.

- 830 W. J. Lencham, BREWARRANA HARRY (Poll Hereford), c -/8/56. Fattened on natural pastures, wheaten chaff, lucerne chaff, bran, oats, barley and linseed meal.
- 831 Mrs. D. S. Motteram, (Poll Hereford), c 10/6/56, s The Braes Cruiser 4067, d Hereford Cow. Fattened on chaff, bran, oats, barley and grass hay.
- 832 Ian R. Officer, KILMOREY SOUTH No. 1 (Devon Cross), c 20/7/56, s Kilmorey South Prince 3rd, d Station Cow. Fattened on improved pastures, meadow hay and daily ration of crushed oats, bran, and oaten chaff.
- 833 Ian R. Officer, KILMOREY SOUTH No. 2 (Devon Cross), c 1/7/56, s Kilmorey South Prince 3rd, d Station Cow. Fattened on improved pastures, meadow hay, and daily ration of crushed oats, bran and oaten chaff.
- 834 Ian R. Officer, KILMOREY SOUTH No. 3 (Devon), c 17/6/56, s Havilah Civil Servant 28th 621, d Kilmorey South Fairmaid 8th 4548. Fattened on improved pastures, meadow hay and daily ration of crushed oats, bran and oaten chaff.
- 835 William Peatt Pty. Ltd., BELLWYN HIEOY (Hereford) (H11), c 1/4/56, s South Boorook Marlborough 9229, d Wenlock Gloria (Imp.) 39714. Fattened on improved pastures and ration of crushed oats, barley, bran and hay.
- 836 L. T. Wilson, ADINA EDWARD (Prog.) (Aberdeen-Angus) (A3), c 6/3/56, s Terinallum Wahabuka 4035, d Garden Hill Elba 2nd 12091. Fattened on pasture and stall fed, chaff, oats and barley.
- 837 Mrs. W. J. R. Wilson, (Aberdeen-Angus) (—), c 17/6/56, s Kahlua-Friendship 2881, d Pure Bred A.A. Cow. Fattened on crushed oats, barley, bran and grass hay.
- 838 Mrs. W. J. R. Wilson, MT. WILLIAM MIS-CHIEF (Aberdeen-Angus) (A15), c 6/6/56, s Mt. William Monogram 3727, d Mt. William Millom 17055. Fattened on crushed oats, barley, bran and grass hay.
- 839 Mrs. W. J. R. Wilson, MT. WILLIAM MISTER (Aberdeen-Angus) (A16), c 15/6/56, s Kahlua-Friendship 2881, d Mt. William Millmaid 13425. Fattened on crushed oats, barley, bran and grass hay.

CLASS

144. STEER, suitable for Beef Export Trade, born on or before 29th February, 1956. Judged alive. Prizes: £20, £12, £8. Judged on hooks. Prizes: £25, £15, £10.

- 840 Wilson, G. J., Beer & Sons, PLYMOUTH CHEMP (Red Poll) (S36), c 4/9/55, s Plymouth Kent 4809, d Plymouth Dahlia 14024. Fattened on irrigated mixed pastures, lucerne chaff, ground oats, barley and linseed meal.
- 841 J. & A. C. Bott, NARANGHI 277 (Aberdeen-Angus) (Prog.) (Z77), c 28/11/55, s Bveller of Hatch Gate (Imp.) 2570, d Bontharambo Beauty 68th 10616. Grass fed.
- 842 C. & S. Henderson, JOSEPH (Poll Shorthorn), c -/9/54. Fattened on natural pasture.
- 843 E. M. MacDiarmid & Sons, BURRA PEAST (Hereford), c -/12/55, s Shucknall Freedom (Imp.) 10071. Fattened on improved pastures ration of chaff, crushed oats, bran and linseed meal.
- 844 T. R. N. Payne, WOODBURN TURVEY C.B. (Red Poll) (S60), c 8/11/55, s Woodburn Librarian 5357, d Woodburn Turquoise 13212. Fattened on concentrates, hay and barley.
- 845 L. T. Wilson, YERING PRINCE (Prog.) (Poll Shorthorn) (26), c 2/12/55, s Gunnawarra Gay Lad 3rd (P) 821, d Gunnawarra Red Radiance 2nd (P) 3183. Fattened on pasture and stall fed, chaff, oats and barley.

145. PEN OF 3 STEERS (grass fed), suitable for Export Trade as Baby Beef, showing not more than four (4) permanent teeth, or showing evidence of having had not more than four teeth. Prizes: £100, £30, £20 (presented by THE AUSTRALIAN MEAT BOARD).

(That an animal is showing correct number of teeth in accordance with the conditions of this class shall be the subject to the determination by the Society's Veterinary Surgeon whose decision shall be final. If animals entered in this Class are showing milk teeth only, they will be transferred to Class 146.)

- 2-846 W. B. Boothby (Aberdeen-Angus cross).
 847 Mrs. E. Dennis (Aberdeen-Angus).
 1-848 H. & S. Docker (Aberdeen-Angus).
 849 C. C. Kelly & Co. (Aberdeen-Angus).
 3-850 C. C. Kelly & Co. (Aberdeen-Angus).
 851 John Lynn (Aberdeen-Angus).

CLASS

146. PEN OF 3 STEERS (grass fed), suitable for Export Trade, showing milk teeth only. Prizes: £100, £30, £20. (of which £75 is presented by THE AUSTRALIAN MEAT BOARD).

N.B.:—Entries in this Class will be transferred to Class 145 if on examination they are found to be showing any permanent teeth.

The "HEDGEWAYS" TROPHY, valued at 20 guineas, presented by Mrs. ELAINE DENNIS, NAMBROK, will be awarded to the winner of the above Class. The trophy to be won three times by the same exhibitor before becoming his permanent property. Winner: 1956, Keith Lynn.

- 852 Mrs. E. Dennis (Aberdeen-Angus).
 1-853 Keith Lynn (Aberdeen-Angus).
 854 Keith Lynn (Shorthorn Aberdeen-Angus Cross).

No other Award.

PURE BRED AND COMMERCIAL STEERS

147. *SHORTHORN STEER, calved on or after 1st September, 1955. To be the progeny of male and female registered in the Shorthorn Herd Book of Australia, and submitted in the calving returns of the breeder and tattooed in accordance with Herd Book regulations. May be either stall fed, grazed on natural pasture, or both. Special prize of 20 Guineas donated by THE SHORTHORN SOCIETY OF AUSTRALIA (VICTORIAN BRANCH).—First prize, £15/15/-; Second prize, £5/5/-.

- 1-855 ICIANZ LTD., ICIANZ BERYLLIUM (Prog.) (32), c 8/9/56, s Calrossie Incentive 396209, d Kelso Princess 13th 15461.

JOHN WILLIAMSON MEMORIAL TROPHY.

A Trophy valued at £10/10/-, presented through THE SHORTHORN SOCIETY OF AUSTRALIA (VICTORIAN BRANCH), will be awarded to the exhibitor of the winning steer in Class 147, to be won three times by the same exhibitor, not necessary in succession. Winners, 1951, Frank Hood; 1952, L. M. Dugdale; 1953, Owen Lloyd Jones; 1954, Williamson Bros.; 1955, ICIANZ LTD.; 1956, Williamson Bros. 1957 ICIANZ LTD

CLASS

148. *POLL SHORTHORN STEER, calved on or after 1st September, 1955, to be the progeny of a male and female registered in the Poll Shorthorn Herd Book of Australasia. Special Prizes of 10 guineas presented by W. B. GIBSON, Esq., Scone, Perth, Tasmania. — First prize, £7/7/-; Second prize, £3/3/-.

- abs-856 L. T. Wilson, YERING PRINCE (Prog.) (26), c 2/12/55, s Gunnawarra Gay Lad. 3rd 821, d Gunnawarra Red Radiance 2nd 3183.

149. *HEREFORD STEER, calved on or between 1st September, 1955, and 31st August, 1956. —Special prizes, £70. First prize, £40; Second prize, £20; Third prize, £10 (presented by THE AUSTRALIAN HEREFORD SOCIETY), provided the animals show the characteristics of a pure-bred Hereford, either horned, tipped or dehorned.

- 1-857 F. M. MacDiarmid & Sons, BURRA FEAST, c -/12/55, s Shucknall Freedom (juv) 10071.
 2-858 William Peart Pty. Ltd., BELLWYN REBOY (H11), c 1/4/56, s South Boorook Marlborough 9229, d Wenlock Gloria (imp.) 39714.

150. *POLL HEREFORD STEER, calved on or after 1st September, 1955, to be the progeny of a male and female registered in the Australian Herd Book of Poll Hereford Cattle, and duly recorded as a calf.—Prizes: £5, £2, £1.

- 2-859 J. A. & D. J. Hanson, THE BRAES BASHER C.R. (277), c 26/5/56, s Eulogie Dazzler 2nd 1893, d The Braes Queenie 30th 10074.
 3-860 J. A. & D. J. Hanson, THE BRAES DASHER C.R. (286), c 31/5/56, s Eulogie Dazzler 2nd 1893, d The Braes Queenie Lass 19th 7538.
 1-861 W. B. McAll, BUNDILLA DAVID C.R. (45), c 8/9/56, s Brewarrana Patriot 3478, d Inverisk Pawnee Nabel 8759.

151. *ABERDEEN-ANGUS STEER, calved on or between 1st September, 1955, and 31st August, 1956. To be the progeny of a male and female registered in the Aberdeen-Angus Herd Book of Australia. May be either stall fed, grazed on natural pasture, or both. Special prize, £10 (presented by the ABERDEEN-ANGUS SOCIETY OF AUSTRALIA).

- 862 J. & A. C. Bell, NARANGHI Z77 (Prog.) (Z77), c 28/11/56, bred by John Bell, s Evellor of Hatch Gate (imp.) 2579, d Bontharambo Beauty 68th 10616.
 863 R. Hibberson, ENVYDALE KING (Prog.) (A21), c 29/4/56, s Black Idol of Mangalore (imp. N.Z.) 2322, d Nailsworth Den Kishelle 2nd 16979.
 864 R. Hibberson, ENVYDALE QUESLING (Prog.) (A12), c 7/4/56, s Black Idol of Mangalore (imp. N.Z.) 2322, d Wodlanis Queen 8th 11048.
 865 L. T. Wilson, ADINA EDWARD (Prog.) (A3), c 6/3/56, s Terinafing Wakahuka 4035, d Garden Hill Elba 2nd 12091.
 1-866 Mrs. W. J. R. Wilson, MT. WILLIAM NISCHIEP (Prog.) (A15), c 6/6/56, s Mt. William Monogram 3727, d Mt. William Melinda 17055.
 867 Mrs. W. J. R. Wilson, MT. WILLIAM MISTER (Prog.) (A16), c 15/6/56, s Kabina-Friendship 2881, d Mt. William Melinda 12425.

CLASS

152. ***ABERDEEN-ANGUS STEER**, calved on or after 1st September, 1956. To be the progeny of male and female registered in the Aberdeen-Angus Herd Book of Australia. May be either stall fed, grazed on natural pasture, or both. Special prize of 10 Guineas donated by THE ABERDEEN-ANGUS SOCIETY OF AUSTRALIA—First prize, £7/7/-; Second prize, £3/3/-.

868 J. & A. C. Bott, NARANGHI A47 (Prog.) (A47), c 12/9/56, bred by John Bott, s Evelt of Hatch Gate (imp.) 2570, d Naranghi Clara 2nd 13984.

869 Alan W. Officer, KILMOREY SAM (Prog.) (A13), c 2/10/56, s Barwidgee Gaylad 4056, d Paynes Sadie 367th 11528.

2- 870 John Troup, PINE GROVE BLACKIE (S1), c 23/9/56, s Kahlua-Antonio 3712, d Pine Grove Venetia 15381.

1- 871 John Troup, PINE GROVE BOBBY (S2), c 12/10/56, s Kahlua-Antonio 3712, d Pine Grove Countess Nell 3rd 15618.

153. ***DEVON STEER**, calved on or after 1st March, 1956. To be either pure-bred or by a registered Devon bull. Special prizes of £5/5/- presented through the DEVON BREEDERS' SOCIETY OF AUSTRALIA.—First prize, £3/3/-; Second prize, £2/2/-.

2- 872 Ian R. Officer, KILMOREY SOUTH No. 1 (Devon Cross), c 20/7/56, s Kilmorey South Prince 3rd (Prog.), d Station Cow.

873 Ian R. Officer, KILMOREY SOUTH No. 2 (Devon Cross), c 1/7/56, s Kilmorey South Prince 3rd (Prog.), d Station Cow.

1- 874 Ian R. Officer, KILMOREY SOUTH No. 4 (Devon), c 10/9/56, s Kilmorey South Ambassador (Prog.), d Kilmorey South Garnet (Prog.).

NO OTHER AWARD

154. ***RED POLL STEER**, calved on or between 1st September, 1955, and 31st August, 1956, to be the progeny of a male and female registered in the Red Poll Herd Book of Australia, and duly recorded in the Calf Register. Special prizes of 15 guineas, donated by THE RED POLL CATTLE BREEDERS' ASSOCIATION OF AUSTRALIA.—First prize, £10/10/-; Second prize, £5/5/-; Third prize, Card.

1- 875 Wilson, G. J., Beer & Sons, PLYMOUTH CHUMP C.R. (536), c 4/9/55, s Plymouth Kent 4809, d Plymouth Dahlia 14024.

2- 876 T. E. N. Payne, WOODBURN TURVEY C.R. (660), c 8/11/55, s Woodburn Librarian 5357, d Woodburn Turquoise 13212.

155. ***DAIRY SHORTHORN STEER**, calved on or between 1st September, 1955, and 31st August, 1956, to be the progeny of a male and female registered in the Dairy Shorthorn Book of Australia, and duly recorded in the Calf Register and tattooed in accordance with Herd Book regulations.—Prizes: £5, £2, £1.

NO ENTRY

CHAMPION PRIZES

818 P. & O. TROPHY valued at £30, presented by the PENINSULAR and ORIENTAL STEAM NAVIGATION COMPANY and Champion Rosette will be awarded to the carcass scoring highest points in the above Classes.

825 20 guineas prize money and Reserve Champion Rosette will be awarded to the carcass scoring second highest points in the above Classes. The prize money for this award has been donated by Australian Mercantile Land & Finance Co. Ltd., 122 William Street, Melbourne.

LJ. ALGRAVES.

A SPECIAL PRIZE of £30, presented by THE AUSTRALIAN HEREFORD SOCIETY, will be awarded to the exhibitor of the FAT CATTLE CHAMPION PROVIDED THE ANIMAL SHOWS THE CHARACTERISTICS OF A PURE-BRED HEREFORD, EITHER HORNED, TIPPED OR DE-HORNED.

Special Note.—In the event of this award not being won, the amount will be increased by £30 each year, to a total of £90, and shall remain at £90 until won by an eligible exhibit. Prize, 1957:—£90.

A SPECIAL PRIZE of £25, presented by THE SHORTHORN SOCIETY OF AUSTRALIA (FEDERAL COUNCIL), will be awarded to the exhibitor of the FAT CATTLE CHAMPION PROVIDED THAT IT IS EITHER SHORTHORN OR BY A SHORTHORN BULL registered in the Herd Book. (NOTE.—The term Shorthorn does not include Poll Shorthorn).

A SPECIAL PRIZE of £50, presented by THE ABERDEEN ANGUS SOCIETY OF AUSTRALIA, will be awarded to the exhibitor of the FAT CATTLE CHAMPION PROVIDED IT IS ABERDEEN ANGUS OR FIRST-CROSS ABERDEEN ANGUS SHOWING ABERDEEN ANGUS CHARACTER.

A SPECIAL PRIZE OF £10/10/-, presented by THE RED POLL CATTLE BREEDERS' ASSOCIATION OF AUSTRALIA (VICTORIAN BRANCH) will be awarded to the exhibitor of the FAT CATTLE CHAMPION PROVIDED SUCH EXHIBIT IS A PURE-BRED RED POLL OR RED POLL CROSS.

818 A SPECIAL PRIZE OF £25 presented by THE AUSTRALIAN POLL HEREFORD SOCIETY, will be awarded to the owner of the FAT CATTLE CHAMPION PROVIDED IT IS A POLL HEREFORD OR A POLLED ANIMAL OF POLL HEREFORD BREEDING.

W H MOTT

"THE BORTHWICK TROPHY" (presented for perpetual competition by Messrs. THOMAS BORTHWICK & SONS (Australasia) LIMITED, 84 William St., Melbourne).

864. 866. 871

ABERDEEN ANGUS.

Edward Trenchard

and Co.

— Fat and Stud Stock Salesmen —

FORTHCOMING

Stud Sales

CLASS. 156

THE FOLLOWING ESTIMATED THE
EXACT WEIGHT 983 LBS

=1. J.A. GRAHAM.
ROTHAIGH.
KING-ISLAND TAS

=1. MOSS WEST.
35 HOUSTON STREET
STAWELL

=1 R.G. Joslyn
WARRANDYTE ROAD
RESEARCH

=1 W.H. CHERRY
484 MIDDLEBOROUGH ROAD
BLACKBURN.

=1 STAN GOWERS SEN
112 SEYMOUR STREET
BALLARAT

The conditions of the competition are as under:

1. The competition to be between teams of three steers under 3 years old entered in the fat cattle section.
2. Steers to be led into the judging ring.
3. Each team to be representative of any recognised beef cattle breed.
4. Each team to be selected from amongst the entries in Classes 142 to 146 prior to judging of these classes by a sub-committee to be appointed by each Breed Society.
5. Each breed to be represented by one team only.
6. Teams to be judged by fat cattle judge alive and awarded a maximum of 100 points.
7. Points gained by the steers in the carcass judging (maximum 300 points) to be added to the points awarded alive.
8. The winning team to be that gaining the highest aggregate in the live and carcass judging. (Maximum 400).
9. The Borthwick trophy to be held by the Breed Society winning the competition—with relevant inscription—until the following Show.

Winners 1953, Aberdeen Angus; 1954, Aberdeen Angus; 1955, Aberdeen Angus; 1956, Hereford. 1957. ABERDEEN ANGUS.

Contributions towards the prize money in the Fat Cattle Section have been received as under:

AUSTRALIAN MEAT BOARD, 401 COLLINS STREET, MELBOURNE, £225.

AUSTRALIAN MERCANTILE LAND AND FINANCE CO. LTD., 122 William St., Melbourne, C.1, 20 guineas.

SPILLANE AND CO., METROPOLITAN MEAT MARKET, NORTH MELBOURNE, N.1., £5.

CORONA ESSENCE PTY. LTD., 26 DOW STREET, SOUTH MELBOURNE, S.C.5, £10.

H. W. GREENHAM AND SONS PTY. LTD., 12 THE CRESCENT, FOOTSCRAY, £2/2/-.

864. 866. 871.

WEIGHT JUDGING COMPETITION

CLASS

156. THE "GILBERTSON" WEIGHT-JUDGING COMPETITION.

SPECIAL PRIZES, £10/10/- presented by R. J. GILBERTSON PTY. LTD., RETAIL BUTCHERS, MOONEE PONDS, ASCOT VALE AND ESSENDON.—A bullock will be provided for this competition. Paper and envelope will be supplied, and the competitor must write his name and address, and his estimate of the dressed weight of the beast, and place the paper, together with one shilling, in the envelope and put it into the box. Non-fulfilment of any or all of these conditions will disqualify. The bullock will be killed, dressed and weighed on Monday, 30th September, 1957, and the prizes awarded to the best estimate. First prize, £7/7/-; Second prize, £3/3/-.

Edward Trenchard

and Co.

— Fat and Stud Stock Salesmen —

FORTHCOMING

Stud Sales

Royal Show Sales, 1957

Friday, 20th September—

Stud Beef Cattle.

Monday, 23rd September—

Stud Dairy Shorthorns.

Wednesday, 25th September—

Fat Cattle (at Newmarket).

For further particulars apply to—

EDWARD TRENCHARD & CO.

The Australian Estates Co. Ltd.—(Inc. in England).

468 Collins St., Melbourne, & Branches

Telephones: MU 8738, MU 8739.

The conditions of the competition are as under:

1. The competition to be between teams of three steers under 3 years old entered in the fat cattle section.
2. Steers to be led into the judging ring.
3. Each team to be representative of any recognised beef cattle breed.
4. Each team to be selected from amongst the entries in Classes 142 to 146 prior to judging of these classes by a sub-committee to be appointed by each Breed Society.
5. Each breed to be represented by one team only.
6. Teams to be judged by fat cattle judge alive and awarded a maximum of 100 points.
7. Points gained by the steers in the carcass judging (maximum 300 points) to be added to the points awarded alive.
8. The winning team to be that gaining the highest aggregate in the live and carcass judging. (Maximum 400).
9. The Borthwick trophy to be held by the Breed Society winning the competition—with relevant inscription—until the following Show.

Winners 1953, Aberdeen Angus; 1954, Aberdeen Angus; 1955, Aberdeen Angus; 1956, Hereford. *1957. ABERDEEN ANGUS.*

Contributions towards the prize money in the Fat Cattle Section have been received as under:

AUSTRALIAN MEAT BOARD, 401 COLLINS STREET, MELBOURNE, £225.

AUSTRALIAN MERCANTILE LAND AND FINANCE CO. LTD., 122 William St., Melbourne, C.1, 20 guineas.

SPILLANE AND CO., METROPOLITAN MEAT MARKET, NORTH MELBOURNE, N.1., £5.

CORONA ESSENCE PTY. LTD., 26 DOW STREET, SOUTH MELBOURNE, S.C.5, £10.

H. W. GREENHAM AND SONS PTY. LTD., 12 THE CRESCENT, FOOTSCRAY, £2/2/-.

864. 866. 871.

WEIGHT JUDGING COMPETITION

CLASS

156. THE "GILBERTSON" WEIGHT-JUDGING COMPETITION.

SPECIAL PRIZES, £10/10/- presented by R. J. GILBERTSON PTY. LTD., RETAIL BUTCHERS, MOONEE PONDS, ASCOT VALE AND ESSENDON.—A bullock will be provided for this competition. Paper and envelope will be supplied, and the competitor must write his name and address, and his estimate of the dressed weight of the beast, and place the paper, together with one shilling, in the envelope and put it into the box. Non-fulfilment of any or all of these conditions will disqualify. The bullock will be killed, dressed and weighed on Monday, 30th September, 1957, and the prizes awarded to the best estimate. First prize, £7/7/-; Second prize, £3/3/-.

Dairy Breeds

Section 20—

Australian Illawarra Shorthorns

Judge: H. W. GRAY, Esq.

Stewards: F. W. BEDWELL, Esq.

W. R. ROWAN, Esq.

The breeding year for dairy cattle dates from 1st July in each year.

Entries will be accepted on the understanding that, should they be in excess of the accommodation, teams in excess of 15 animals will be reduced to that number and should the number of animals entered throughout the sections still be in excess of accommodation, breed societies will be called upon to further reduce the entries.

Inspectors appointed by the A.I.S. Society (Vic. Branch) will examine the tattoo marks of all exhibits and any found to be not in order may cause the exhibit to be disqualified.

All exhibits will be inspected to ascertain that they are of a satisfactory standard. (See Regulation at head of Cattle Section).

* Denotes Special Class.

A cattle exhibit can only be entered in one ordinary class.

An exhibit cannot be entered in a Special class unless it has been entered in an ordinary class.

No heifers born on or after 1st July, 1956, may be exhibited.

No bulls born on or after 1st December, 1956, may be exhibited.

Entries of milking stock will only be accepted subject to the Special Regulation regarding the disposal of milk (see head of Cattle Section).

Cattle entered in this Section must be registered in the Australian Illawarra Shorthorn Herd Book or other recognised Herd Book. Animals under 12 months must be recorded as the progeny of registered parents. For particulars of registration in the Australian Illawarra Shorthorn Herd Book, apply to the Secretary, Victorian Branch, Australian Illawarra Shorthorn Society, Royal Show Grounds, Epsom Road, Ascot Vale, W.2.

All prize-winning cattle must be paraded. (See Regulation at head of Cattle Section).

All cattle entered in this Section must be certified tuberculosis free. Animals from herds listed as accredited or in process of accreditation under the Accredited Tubercle-free Herd Scheme conducted by the Department of Agriculture, Victoria, need not be individually tested, but all other cattle exhibited must be tuberculin tested within ninety days prior to the opening date of the Show. Certificates for these individual tests must accompany entry forms.

Attendants leading stock in the judging ring or on parade must wear uniform grey coats, which can be procured from the Society.

Cows entered in the "In Calf" Classes must be stripped out prior to entering the Judging Ring.

The Judge of Australian Illawarra Shorthorns will not penalise exhibits if they are dehorned.

(For particulars of conditions in Type and Utility Classes, see Section 25.)

THE GIPPSLAND AND NORTHERN CO-OPERATIVE CO. LTD. has donated the sum of £3/3/- towards the prize money in this section.

ENTRY FEE IN ALL CLASSES, £1/5/-;
MEMBERS, £1.

PRIZES AND PRIZE MONEY.

In classes where ten or more entries are received, except in specified Type and Utility classes or where the prize money is stated to be donated, the prizes will be four of cash with two additional cards—5th and 6th. The cash prizes shown herein will be increased by £1 each up to third, the fourth prize to be of £1 only.

Where entries are less than ten, the number of prizes and the prize money are to remain as shown.

CLASS

157. COW, 6 years old or over (in milk).—
Prizes: £10. £4. £2, Card.

- 877 H. Andrew, BUNGAWAH MONA 74575 (22), c 10/11/50, bred by A. B. Day, s The Forest Glen Boy 11379, d Meryla Mona 11th 69510.
- 878 A. M. Chambers, DOUGLAS VALE BEAUTY 16th 75438 (359), c 22/8/51, bred by G. Tandberg & Son, s Swanlea Headlight 12931, d Douglas Vale Beauty 6th 57011.
- 879 A. M. Chambers, WIDGEE WAA QUEEN 4th 81660 (373), c 31/3/50, bred by J. A. Wills, s Parkview Mosaic 6080, d Swanlea Queen 34th 40279.
- 880 Dark & Gibson, DOUGLAS VALE SILVER-STREAM 49979 (155), c 24/8/45, bred by G. Tandberg & Son, s Ovensdale Biddy's Lad 8501, d Swamp View Silverstream 7th 47107.
- 881 Dark & Gibson, SUNNY YARRA SUNSET 5th Vol. 16 (77), c 8/1/52, s Nirvana Park Dairyman 11035, d Swanlea Sunset 12th 53933.
- 882 B. A. Goode, BROCKA AMELIA 15th 74446 (438), c 1/10/50, bred by T. A. Duncan, s Brocka Pansy's Prince 9106, s Brocka Amelia 12th 65350.
- 883 B. A. Goode, GRANGE LEA MADGE 7th 67806 (192), c 24/12/48, bred by J. C. West & Sons, s Beauna Vista Tyronic 3rd 9011, d Grange Lea Madge 4th 50908.
- 884 Mrs. J. Hill & Sons, NALDENE SHEILA 12th 78803 (443), c 5/1/51, bred by J. R. Williams & Sons, s Tabbagong Victor 11345, d Naldene Sheila 9th 69915.
- 885 R. G. Newman & Sons, ARDOCH DAMSEL 2nd, Vol. 16 (102), c 9/10/50, bred by F. T. O'Meara, s Douglas Vale Winston 12002, d Coraldale Damsel 18th 35706.
- 886 R. G. Newman & Sons, THE LAKE BLOSSOM 3rd 80985 (65), c 23/9/48, bred by P. McL. Gardiner, s The Forest Viking 8759, d Carlisle Blossom 49430.
- 887 R. G. Newman & Sons, YELGDIM GEM 2nd 90903 (47), c 26/11/51, bred by R. G. Newman, s Cawthorne Goldsborough 11871, d Yelgdim Gem 82009.
- 888 N. M. Newton, OVENSDALE PRINCESS 12th 79280 (495), c 9/8/51, bred by J. M. Newton & Sons, s Parkview Baldwin 9768, d Ovensdale Princess 3rd 61087.
- 889 N. M. Newton, OVENSDALE VIOLA 25th 79285 (501), c 23/8/51, bred by J. M. Newton & Sons, s Parkview Baldwin 9768, d Ovensdale Viola 5th 52763.
- 890 A. E. Story, ELSANDALE BUTTERFLY 2nd 75765 (27), c 17/12/50, s Tabbagong Gambol 12940, d Elsandale Butterfly 66787.

5-987 } FROM CLASS 171
1-991 }



PLENTY OF POWER . . .

Land-Rover's four wheel drive carries you and your load up grades as steep as 1 in 3.

**Any load...anywhere...any weather
with 4-wheel drive**

**LAND-
ROVER**

Any load. Your big, sturdy Land-Rover seats three in the front — carries bulky loads or heavy, solid ones.

Anywhere. Land-Rover's 4-wheel drive and 8-speed gearbox takes you through scrub, ploughed paddocks, creek beds and up the steepest slopes.

Any weather. Land-Rover churns through sand, dust and mud, its powerful 52 b.h.p. engine never falters.

See the go-anywhere LAND-ROVER at the Show,
at your Dealer back home or . . .

Regent Motors
PTY. LTD.

86 STURT STREET, SOUTH MELBOURNE

On display
at ROYAL SHOW —
**23 LENNON
AVENUE**

CLASS

158. COW, 5 years old (in milk).—Prizes: £10, £4, £2, Card.

- 3-891 H. Andrew, HOLBURN PARK SCARLET 2nd Vol 16 (49), c 1/4/53, s Riverview Cosy's Lad 14414, d The Forest Scarlet 30th 80950.
 892 Dark & Gibson, SUNNY YARRA MAYFLOWER 7th Vol 16 (97), c 27/12/52, s Nirvana Park Dairyman 11035, d Douglas Vale Mayflower 3rd 66391.
 893 E. J. Hill, NANDOWRA NANCY 2nd 87445 (29), c 5/9/52, bred by G. A. Evans & Son, s Ovensdale Musician 12651, d Ovensdale Princess Nancy 70233.
 2-894 N. M. Newton, OVENS DALE BEAUTY 33rd 87858 (534), c 5/9/52, bred by J. M. Newton & Sons, s Ovensdale Milbourne 12650, d Ovensdale Beauty 28th 79255.
 1-895 A. E. Story, ELSANDALE LOTTIE 3rd 84490 (45), c 31/8/52, s Tabbagong Gambol 12940, d Elsandale Lottie 75766.

159. COW, 4 years old (in milk).—Prizes: £8, £4, £2, Card.

- 2-896 Bott Bros., ARRANDALE PLUM 3rd 82436 (34), c 21/8/53, s Arrandale Assurance 13305, d Arrandale Plum 73672.
 3-897 A. M. Chambers, MERRIBRAE EMERALD Vol. 16 (7), c 4/2/54, s Widgee Waa Mercury 14778, d Widgee Waa Emerald 9th 90408.
 1-898 E. A. Goode, GOODWOODE PARK PEARL 85364 (7), c 22/9/53, s Beauna Vista Tyronic 3rd 9011, d Grange Lea Lady Pearl 76675.
 4-899 N. M. Newton, OVENS DALE MAYFLOWER 22nd 87864 (572), c 22/9/53, bred by J. M. Newton & Sons, s Sunny View Titleholder 11305, d Ovensdale Mayflower 17th 87862.
 900 N. M. Newton, OVENS DALE VIOLA 29th Vol. 16 (574), c 27/11/53, s Sunny View Titleholder 11305, d Ovensdale Viola 22nd 79283.

160. *TYPE AND UTILITY COW, 4 years old or Mature Standard. Four year olds to have yielded not less than 400 lbs. butter fat and mature cows not less than 450 lbs. Prizes: £4, £2, £1.

- 1-901 E. A. Goode, GRANGE LEA DORA 58343 (See also Class 171).
 2-902 N. M. Newton, OVENS DALE PEARL 30th 70326 (See also Class 171).
 3-903 N. M. Newton, OVENS DALE PRINCESS 12th 79280 (See also Class 157).
 4-904 A. E. Story, ELSANDALE BEAUTY 3rd 75763 (See also Class 171).

161. COW, 3 years old (in milk).—Prizes: £8, £4, £2, Card.

- 905 H. Andrew, HOLBURN PARK DAISY 3rd 85905 (85), c 2/7/54, s Yarranvale Valiant 13218, d The Forest Daisy 5th 80903.
 2-906 Bott Bros., ARRANDALE STATELY 4th Vol. 16 (44), c 23/8/54, s Parkview Truman 14332, d Parkview Stately 4th 70482.
 907 A. M. Chambers, MERRIBRAE DORA Vol. 16 (9), c 28/8/54, s Ovensdale Pearl's Royalty 14292, d Grange Lea Dora 2nd 67800.
 908 A. M. Chambers, MERRIBRAE VIOLET Vol. 16 (10), c 28/8/54, s Parkview Big Shot 14305, d Parkview Violet 24th 87954.
 5-909 B. A. Goode, GOODWOODE PARK CHERRY Vol. 16 (22), c 29/1/55, s Brocka Cemetery 13425, d Brocka Cherry 42nd 65353.
 910 E. J. Hill, ILLA-LANGI VIOLA Vol. 16 (4), c 25/8/54, s Plashett Gallant 11138, d The Forest Champion 9th Vol. 16.
 6-911 R. G. Newman & Sons, YELGDIM EVA 8th Vol. 16 (118), c 9/9/54, bred by R. G. Newman, s Mayfield Signet 9607, d Yelgdim Eva 3rd 82008.
 912 N. M. Newton, OVENS DALE BEAUTY 40th Vol. 16 (592), c 22/8/54, s Sunny View Titleholder 11305, d Ovensdale Beauty 23rd 61053.
 4-913 N. M. Newton, OVENS DALE PEARL 47th Vol. 16 (597), c 28/8/54, s Ovensdale Milbourne 12650, d Ovensdale Pearl 30th 70326.
 914 N. M. Newton, OVENS DALE REDDY 15th Vol. 16 (591), c 20/8/54, s Ovensdale Milbourne 12650, d Ovensdale Reddy 13th 87876.

915 A. E. Story, BROCKA DEARIE 79th 83230 (520), c 21/7/54, bred by T. A. Duncan, s Parkview Roland 14327, d Brocka Dearie 24th 56150.

3-916 E. E. Tyers, MOUNTAVON LINDY Vol. 16 (1), c 2/8/54, s Tabbagong Gambol 12940, d Poplarlane Lottie 61493.

CLASS

162. HEIFER, 2 years old (in milk).—Prizes: £8, £4, £2, Card. A trophy valued at £25, presented by Mr. G. A. EVANS, MARSHALL, VIC., for the best heifer exhibited in Class 162. To be won three times by the same exhibitor, not necessarily in succession. A suitably inscribed sash, also presented by Mr. Evans, will be presented to each year's winner to commemorate the award.

2-917 H. Andrew, HOLBURN PARK PERFECTION 6th Vol. 16 (137), c 5/10/55, s Holburn Park Gold Dust 15654, d The Corals Perfection 7th 86876.

918 Bott Bros., ARRANDALE DUCHESS 5th Vol. 16 (60), c 27/7/55, s Arrandale Emperor 13306, d Arrandale Duchess 2nd 82434.

919 Bott Bros., ARRANDALE STARLIGHT 6th Vol. 16 (70), c 16/11/55, s Arrandale Emperor 13306, d Arrandale Starlight 3rd 82439.

920 A. M. Chambers, MERRIBRAE ROSINA 2nd Vol. 16 (24), c 11/9/55, s Grange Lea Playboy 12235, d Douglas Vale Rosina 75459.

1-921 Mrs. J. Hill & Sons, NALDENE PRIMULA 87th Vol. 16 (588), c 8/8/55, bred by J. R. Williams & Sons, s Tabbagong Airman 14556, d Naldene Primula 68th 87421.

922 R. G. Newman & Sons, YELGDIM DIAMOND 10th Vol. 16 (159), c 20/8/55, bred by R. G. Newman, s Mayfield Signet 9607, d The Forest Diamond 47319.

3-923 N. M. Newton, OVENS DALE EMPRESS 20th Vol. 16 (645), c 27/9/55, s Parkview Big Shot 14305, d Cornville Victor's Empress 3rd 75200.

4-924 N. M. Newton, OVENS DALE PEARL 53rd Vol. 16 (636), c 11/9/55, s Ovensdale Statesman 16024, d Ovensdale Pearl 40th 87869.

925 N. M. Newton, OVENS DALE REDDY 17th Vol. 16 (630), c 3/9/55, s Ovensdale Statesman 16024, d Ovensdale Reddy 11th 87874.

5-1010 FROM CLASS 175

163. *TYPE AND UTILITY COW, 2 and 3 year old standards. Two year olds to have yielded not less than 300 lbs. butter fat and three year olds not less than 350 lbs. Prizes: £4, £2, £1.

926 H. Andrew, HOLBURN PARK PERFECTION 2nd Vol. 16 (See also Class 173).

2-927 Bott Bros., ARRANDALE PLUM 3rd 82436 (See also Class 159).

3-928 Bott Bros., ARRANDALE STATELY 4th Vol. 16 (See also Class 161).

929 Dark & Gibson, SUNNY YARRA MAYFLOWER 7th Vol. 16 (See also Class 158).

4-930 Dark & Gibson, SUNNY YARRA SILVERSTREAM 7th Vol. 16 (See also Class 173).

1-931 E. A. Goode, GOODWOODE PARK PEARL 85364 (See also Class 159).

932 N. M. Newton, OVENS DALE BEAUTY 40th Vol. 16 (See also Class 161).

933 N. M. Newton, OVENS DALE PEARL 47th Vol. 16 (See also Class 161).

934 N. M. Newton, OVENS DALE VIOLA 29th Vol. 16 (See also Class 159).

164. *TYPE AND UTILITY COW, any age, in milk or dry which has produced 3000 lbs. or more butter fat in her lifetime. Prizes: £4, £2, £1.

2-935 Dark & Gibson, DOUGLAS VALE SILVERSTREAM 49979 (See Class 157).

1-936 N. M. Newton, OVENS DALE BEAUTY 23rd 61053 (See also Class 171).

CLASS

165. *BEST VESSEL (cow to be of good breed type).—First prize, £3/3/-; Second prize, £2/2/-; Third prize, £1/1/- (of which £5/5/- is presented by F. W. BEDWELL, Esq.). Competition in this class is limited to animals, in milk or within 14 days of calving, entered in the ordinary classes. The judge may order the exhibits which are in milk to be milked dry before making his final awards.

- 937 H. Andrew.
938 Bott Bros.
939 A. M. Chambers.
940 A. M. Chambers.
1-941 B. A. Goode.
942 E. J. Hill.
3-943 Mrs. J. Hill & Sons.
944 R. G. Newman & Sons.
945 R. G. Newman & Sons.
946 R. G. Newman & Sons.
947 N. M. Newton.
948 N. M. Newton.
2-949 N. M. Newton.
950 A. E. Story.

166. *GROUP PRIZES.—Three females by the same sire, any age, bred and owned by exhibitor. Competition limited to animals entered in the ordinary classes.—Prizes: £4, £1, Card.

- 1-951 H. Andrew.
2-952 Bott Bros.
3-953 Dark & Gibson.
4-954 R. G. Newman & Sons.
955 N. M. Newton.
956 N. M. Newton.

167. *GROUP PRIZES.—Three females four years old or over. Competition limited to animals entered in the ordinary classes.—Prizes: £4, £2, £1 (of which £4 is presented by the Australian Illawarra Shorthorn Society, Victorian Branch).

- 957 H. Andrew.
958 J. M. & L. D. Barry.
959 A. M. Chambers.
960 Dark & Gibson.
1-961 B. A. Goode.
3-962 R. G. Newman & Sons.
2-963 N. M. Newton.
4-964 N. M. Newton.
965 A. E. Story.

168. *GROUP PRIZES.—Three females, 3 years old or under. Competition limited to animals entered in the ordinary classes.—Prizes: £4, £2, £1 (of which £4 is presented by the Australian Illawarra Shorthorn Society, Victorian Branch).

- 1-966 H. Andrew.
2-967 Bott Bros.
968 A. M. Chambers.
4-969 R. G. Newman & Sons.
970 N. M. Newton.
3-971 N. M. Newton.

169. *GROUP PRIZES.—One male and two females, any age. Competition limited to animals entered in the ordinary classes.—Prizes: £4, £1, Card.

- 972 H. Andrew.
6-973 J. M. & L. D. Barry.
974 Bott Bros.
975 A. M. Chambers.
976 Dark & Gibson.
1-977 B. A. Goode.
4-978 E. J. Hill.
979 Mrs. J. Hill & Sons.
980 R. G. Newman & Sons.
981 N. M. Newton.
982 N. M. Newton.
5-983 A. E. Story.

CLASS

170. *GROUP PRIZES: One bull and 3 of his progeny—1 male and 2 females, bred by exhibitor. Competition limited to animals entered in the ordinary classes.—Prizes: £4, £1, Card

984 Bott Bros.

171. COW, 6 years old or over (in calf).—Prizes: £5, £2, £1, Card.

- 985 J. M. & L. D. Barry, NANDOWRA LINTRESS 78842 (11), c 22/8/51, bred by G. A. Evans & Son, s Owensdale Musician 12651, d Kinlossie Lintress 8th 77624.
986 J. M. & L. D. Barry, OVENSLEA NANCY 70353 (11), c 24/7/48, bred by G. H. Newton, s Owensdale Diana's King 9751, d Owensdale Nancy 2nd 32455.
987 A. M. Chambers, DOUGLAS VALE ROSINA 75459 (369), c 12/10/51, bred by G. Tandberg & Son, s Swanlea Headlight 12931, d Meadowstream Rosina 2nd 52077.
1-988 B. A. Goode, GRANGE LEA DORA 58343 (156), c 1/4/47, bred by J. C. West & Sons, s Beauna Vista Tyronic 3rd 9011, d Myrtleville Dora 6th 52429.
2-989 R. G. Newman & Sons, THE FOREST FANNY 7th 71943 (5), c 5/5/47, bred by A. C. Jones, s The Forest Gold Standard 2nd 9993, d The Forest Fanny 6th 54076.
4-990 N. M. Newton, OVENSLEA BEAUTY 23rd 61053 (354), c 9/7/47, bred by J. M. Newton & Sons, s Parkview Baldwin 9768, d Owensdale Beauty 9th 45885.
991 N. M. Newton, OVENSLEA PEARL 36th 70326 (435), c 9/9/49, bred by J. M. Newton & Sons, s Sunny View Titleholder 11305, d Owensdale Pearl 19th 52756.
992 A. E. Story, ELSANDALE BEAUTY 3rd 75763 (31), c 12/6/51, s Hillview Ajax 12362, d Tabbagong Beauty 31st 28033.

3-878 from class 157.

172. COW, 5 years old (in calf).—Prizes: £5, £2, £1, Card.

- 1-993 H. Andrew, HOLBURN PARK MATILDA 85909 (27), c 7/8/52, s Yarranvale Valiant 13218, d Meryla Royal Matilda 78411.
2-994 Dark & Gibson, SUNNY YARRA SILVERSTREAM 4th Vol. 16 (91), c 24/10/52, s Nirvana Park Dairyman 11635, d Douglas Vale Silverstream 2nd 64102.

4-992 } FROM CLASS 158
3-993 }

173. COW, 4 years old (in calf).—Prizes: £4, £2, £1, Card.

- 4-995 H. Andrew, HOLBURN PARK PERFECTION 2nd Vol. 16 (81), c 27/5/54, s Yarranvale Valiant 13218, d Holburn Park Perfection Vol. 16.

- 996 J. M. & L. D. Barry, NANDOWRA BIDDY 7th Vol. 16 (48), c 12/10/52, bred by G. A. Evans & Son, s Nandowra Butter King 14227, d Nandowra Biddy 2nd 87442.

- 1-997 Bott Bros, PARKVIEW STATELY 8th Vol. 16 (411), c 1/7/54, bred by H. Dudgeon & Son, s Parkview Elite 12682, d Parkview Stately 3rd 70481.

- 2-998 A. M. Chambers, MERRIBRAE MODEL Vol. 16 (3), c 26/9/52, s Owensdale Pearl's Royalty 11292, d Glenburn Model 2nd 43899.

- 3-999 Dark & Gibson, SUNNY YARRA SILVERSTREAM 7th Vol. 16 (118), c 16/12/52, s Nirvana Park Dairyman 11635, d Swamp View Silverstream 7th 47107.

- 1000 N. M. Newton, OVENSLEA PRINCESS 14th Vol. 16 (562), c 22/8/53, bred by J. M. Newton & Sons, s Parkview Baldwin 9768, d Swanlea Princess 28022.

174. COW, 3 years old (in calf).—Prizes: £4, £2, £1, Card.

- 1001 H. Andrew, HOLBURN PARK ROSELEAF 2nd Vol. 16 (116), c 7/12/54, s Yarranvale Valiant 13218, d Valera Roseleaf 15th 72243.
2-1002 Bott Bros, ARRANDALE DAIRYMAID 2nd Vol. 16 (46), c 25/8/54, s Arrandale Emperor 13304, d Tabbagong Dairymaid 4th 53959.

1-905 }
3-908 } FROM CLASS 161

- 1003 A. M. Chambers, MERRIBRAE BEAUTY Vol. 16 (11), c 12/9/54, s Ovensdale Pearl's Royalty 14292, d Douglas Vale Beauty 16th 75438.
- 4-1004 E. J. Hill, ROCKLOW DUCHESS Vol. 16 (23), c 4/11/54, bred by D. G. Macadam, s The Forest Superiority 13018, d Rocklow Genevieve 2nd 88463.
- 1005 R. G. Newman & Sons, YELGDIM MELBA 3rd Vol. 16 (115), c 4/9/54, bred by R. G. Newman, s Mayfield Signet 9607, d Lillawah Velvet 3rd 69054.

CLASS

175. HEIFER, 2 years old (not in milk, and not necessarily in calf).—Prizes: £4, £2, £1, Card.
- 1006 H. Andrew, HOLBURN PARK COLLEEN Vol. 16 (142), c 20/11/55, s Holburn Park Gold Dust 15654, d Raedella Colleen 88194.
- 1-1007 J. M. & L. D. Barry, NANDOWRA LINTRESS 3rd Vol. 16 (72), c 4/9/55, bred by G. A. Evans & Son, s Nandowra Butter King 14227, d Nandowra Lintress 78842.
- 1008 J. M. & L. D. Barry, NANDOWRA REDDY 5th Vol. 16 (71), c 30/8/55, bred by G. A. Evans & Son, s Nandowra Liberty 15935, d Nandowra Reddy 3rd Vol. 16.
- 3-1009 Bott Bros., ARRANDALE STATELY 6th Vol. 16 (62), c 28/7/55, s Arrandale Emperor 13306, d Parkview Stately 4th 70482.
- 1010 A. M. Chambers, OVENSDALE PEARL 49th Vol. 16 (619), c 30/7/55, bred by N. M. Newton, s Ovensdale Statesman 16024, d Ovensdale Pearl 41st 87870.
- 1011 Dark & Gibson, SUNNY YARRA BEAUTY 15th Vol. 16 (150), c 2/5/55, s Nirvana Park Dairyman 11035, d Ovensdale Beauty 17th 52729.
- 1012 G. A. Evans & Son, NANDOWRA BIDDY 12th Vol. 16 (76), c 20/9/55, s Ovensdale Musician 12651, d Nandowra Biddy 3rd 87443.
- 1013 B. A. Goode, GOODWOODE PARK DUCHESS'S QUEEN Vol. 16 (24), c 1/8/55, s Brocka Centenary 13425, d Grange Lea Duchess 67891.
- 1014 E. J. Hill, RADELLA KITTY 2nd Vol. 16 (139), c 4/8/55, bred by K. J. & Mrs. T. M. Dwyer, s Parkview Security 2783, d Riverview Poppy 2nd 71012.
- 2-1015 R. G. Newman & Sons, YELGDIM EVA 12th Vol. 16 (159), c 22/8/55, bred by R. G. Newman, s Mayfield Signet 9607, d Yelgdim Eva 3rd 82008.
- 4-1016 N. M. Newton, OVENSDALE BEAUTY 45th Vol. 16 (632), c 4/9/55, s Ovensdale Statesman 16024, d Ovensdale Beauty 32nd 87857.
- 1017 N. M. Newton, OVENSDALE PLUM 6th Vol. 16 (627), c 26/8/55, s Sunny View Titleholder 11395, d Ovensdale Plum 4th 87872.

CHAMPION AUSTRALIAN ILLAWARRA SHORTHORN COW OR HEIFER, 2 years old or over — Government Certificate, Society's Sash, and cash prize of £5, presented by PETERS ICE CREAM (Vic.) LTD., 171 BURNLEY STREET, RICHMOND, E.I.

RESERVE CHAMPION AUSTRALIAN ILLAWARRA SHORTHORN COW OR HEIFER—Society's Sash and cash prize of £2/10/- presented by PETERS ICE CREAM (Vic.) LTD., 171 BURNLEY STREET, RICHMOND, E.I.

Cash prizes of £10 and £5, offered by THE AUSTRALIAN ILLAWARRA SHORTHORN SOCIETY (Victorian Branch), will be awarded to the exhibitors of the Champion Cow and Reserve Champion Cow respectively if they have, under official Government test in one lactation period, produced 150 lbs. butter fat in excess of their age standard.

CHAMPION DAIRY COW.

THE AUSTRALIAN PRIMARY PRODUCERS' UNION (Victorian Division) offers a trophy order and cash prize of a total value of £50 for competition among the Red Poll, Dairy Shorthorn, Australian Illawarra Shorthorn, Ayrshire, Jersey, Guernsey and Friesian breeds. For full particulars, see end of Section 24.

Norm. From A.I.S. 1-898 2-895

CLASS

176. BULL, 5 years old or over.—Prizes: £10, £4, £2, Card.
- 1018 Bott Bros., ARRANDALE EMPEROR 13306 (9), c 8/11/50, s Mull Mull Bandolier 12559, d Parkview Empress 40th 70448.
- 1019 A. M. Chambers, NANDOWRA BUTTER KING 14227 (18), c 28/10/51, bred by G. A. Evans & Son, s Ovensdale Venture 12653, d Ovensdale Buttercup 21st 79306.
- 1020 Mrs. J. Hill & Sons, TABBAGONG ACE 14555 (952), c 4/4/52, bred by Richardson Bros., s Tabbagong Concentrate 12937, d Tabbagong Gracie 37th 80739.
- 1021 N. M. Newton, OVENSDALE PEARL'S WINNER 16017 (531), c 27/8/52, bred by N. M. Newton & Sons, s Parkview Baldwin 9768, d Ovensdale Pearl 30th 79326.
- 1022 A. E. Story, FAIRFIELD BARRISTER Vol. 16 (469), c 16/5/53, bred by G. J. Alexander, s Nirvana Park Winston 11037, d Fairfield Gold 9th 43464.
177. BULL, 4 years old.—Prizes: £10, £4, £2, Card.
- 1023 H. Andrew, HOLBURN PARK ALBERT Vol. 16 (58), c 17/8/53, s Riverview Cosy's Lad 14414, d The Forest Alice 11th Vol. 16.
- 1024 H. Andrew, HOLBURN PARK ROSELEAF'S VALIANT 15858 (77), c 25/12/53, s Yarranvale Valiant 13218, d Valera Roseleaf 45th 72393.
- 1025 J. M. & L. D. Barry, NANDOWRA NAVIGATOR Vol. 16 (51), c 23/11/53, bred by G. A. Evans & Son, s Ovensdale Musician 12651, d Ovensdale Nancy 70353.
- 1026 Dark & Gibson, SUNNY YARRA PRIDE Vol. 16 (110), c 8/10/53, s Nirvana Park Dairyman 11035, d Sunny Yarra Beauty 71657.
- 1027 A. E. Story, ELSANDALE CANOTUS 15351 (66), c 16/11/53, s Hillview Ajax 12362, d Elsandale Beauty 2nd 75762.
178. BULL, 3 years old.—Prizes: £8, £4, £2, Card.
- 1028 Bott Bros., PARKVIEW ELEGANT Vol. 16 (143), c 4/12/54, bred by H. Dudgeon & Son, s Parkview Elite 12682, d Parkview Fassy 119th 87962.
- 1029 R. G. Newman & Sons, YELGDIM BIG SHOT Vol. 16 (110), c 5/9/54, bred by R. G. Newman, s Parkview Big Shot 14395, d Cornville Rubio 5th 66087.
179. BULL, 2 years old.—Prizes: £4, £2, £1, Card.
- 1030 H. Andrew, HOLBURN PARK LAUREL 346 Vol. 16 (144), c 10/12/55, s Yarranvale Valiant 13218, d Riverview Lily 77th 71004.
- 1031 Bott Bros., ARRANDALE DON Vol. 16 (72), c 14/1/55, s Arrandale Emperor 13306, d Grange Lea Ivy 3rd 76672.
- 1032 A. M. Chambers, MERRIBRAE HORACE Vol. 16 (19), c 29/8/55, s Grange Lea Playboy 12235, d Parkview Violet 20th 87994.
- 1033 Dark & Gibson, SUNNY YARRA ROCKET Vol. 16 (154), c 27/9/55, s Nirvana Park Dairyman 11035, d Sunny Yarra Pet 2nd 80662.
- 1034 G. A. Evans & Son, OVENSDALE BANKER Vol. 16 (642), c 21/9/55, bred by N. M. Newton, s Ovensdale Pearl's Winner 14017, d Ovensdale Bracelet 8th 61956.

The future IS AT YOUR FINGERTIPS... in the NEW
CHRYSLER *Royal*



The Car with the . . .

FORWARD LOOK



One bold styling sweep from front to rear tells you here is a car that looks and is — impatient to GO!

SEE IT NOW!

COLLINS MOTORS PTY. LTD.

CAR STAND, 128 McCRACKEN AVE.

COMMERCIAL VEHICLES, STAND 154, GIBB ST.

Concrete On The Farm!

Although Cement is in short supply at the moment you can plan your future development

INFORMATION GLADLY SUPPLIED GRATIS
 WE CAN PERHAPS HELP YOU WITH ADVICE

AUSTRALIAN CEMENT LIMITED

TEMPLE COURT, 422 COLLINS STREET, MELBOURNE

Telephone: MY 1771 (4 lines)

"ARC" BRAND GEELONG CEMENT

- 1035 E. J. Hill, ELLEN GROVE GUS Vol. 16 (37), c 3/10/55, bred by S. K. Edwards, s Parkview Winalot 16076, d Parkview Violet 20th 70484.
- 1036 R. G. Newman & Sons, YELGDIM ROAN LAD, Vol. 16 (161), c 20/9/55, bred by R. G. Newman, s Mayfield Signet 9607, d Yelgdim Diamond 73279.
- 1037 N. M. Newton, OVENSDALE MILSON, Vol. 16 (637), c 12/9/55, s Ovensdale Pearl's Winner 16017, d Ovensdale Millie 2nd 61076.

CHAMPION AUSTRALIAN ILLAWARRA SHORTHORN BULL, 2 years old or over—Government Certificate, Society's Sash, and cash prize of £5, presented by **PETERS ICE CREAM (Vic.) LTD., 171 BURNLEY STREET, RICHMOND, E.1.**

RESERVE CHAMPION AUSTRALIAN ILLAWARRA SHORTHORN BULL—Society's Sash and cash prize of £2/10/- presented by **PETERS ICE CREAM (Vic.) LTD., 171 BURNLEY STREET, RICHMOND, E.1.**

Cash prizes of £10 and £5, offered by **THE AUSTRALIAN ILLAWARRA SHORTHORN SOCIETY (Victorian Branch)**, will be awarded to the exhibitors of the **Champion and Reserve Champion Bull** respectively if their dams have, under official Government test, in one lactation period, produced 150 lbs. butter fat in excess of their age standard.

CLASS

180. **BULL**, born between 30th June, 1956, and 1st December, 1956.—Prizes: £4, £2, £1, Card. To be eligible for this Class, exhibits must be from dams which in one lactation period have gained a certificate under official or semi-official test before 1st July, 1957.

The age standards for production to be recognised as a minimum are those of the Victorian Standard Herd Test as follow:—

	273 days	300 days
Junior 2 year old ..	230	260 lbs. b/fat.
Senior 2 year old ..	250	280 " "
Junior 3 year old ..	270	300 " "
Senior 3 year old ..	290	320 " "
Junior 4 year old ..	310	330 " "
Senior 4 year old ..	330	340 " "
Mature ..	350	350 " "

Certificates of tests other than Victorian Standard Herd Test must accompany the entry form.

- 1038 H. Andrew, HOLBURN PARK MARSHALL C.R. (157), c 22/8/56, s Holburn Park Gold Dust 15654, d Bungawah Mona 74575.
- 1039 Bott Bros., ARRANDALE STATELY'S DESIGN C.R. (91), c 27/8/56, s Arrandale Phil Vol. 16, d Parkview Stately 4th 70482.
- 1040 A. M. Chambers, MERRIBRAE DORA'S LAD C.R. (42), c 20/9/56, s Grange Lea Playboy 12235, d Grange Lea Dora 2nd 67800.
- 1041 A. M. Chambers, MERRIBRAE LIEUTENANT C.R. (45), c 22/9/56, s Nandowra Butter King 14227, d Kinlossie Lintress 8th 77624.
- 1042 Dark & Gibson, SUNNY YARRA PILOT C.R. (188), c 21/10/56, s Nirvana Park Dairyman 11035, d Sunny Yarra Pet 2nd 80662.
- 1043 Dark & Gibson, SUNNY YARRA SIGNET C.R. (181), c 26/8/56, s Nirvana Park Dairyman 11035, d Sunny Yarra Sunset 2nd 80665.

- 1044 B. A. Goode, GOODWOODE PARK PRINCE THOMAS C.R. (33), c 29/7/56, s Grange Lea John 15575, d Fairholm Princess 4th 50382.
- 1045 N. M. Newton, OVENSDALE DALRAY C.R. (679), c 18/8/56, s Ovensdale Statesman 16024, d Ovensdale Dorrie 5th 87862.
- 1046 N. M. Newton, OVENSDALE PADDY C.R. (702), c 22/9/56, s Ovensdale Dignity 2nd, Vol. 16, d Ovensdale Princess 9th 79278.
- 1047 A. E. Story, ELSANDALE BEAUTY'S FLAME C.R. (127), c 22/10/56, s Hillview Ajax 12302, d Elsandale Beauty 66786.

CLASS

181. ***GROUP PRIZES:** One male and one female, bred and owned by exhibitor, selected from animals entered in Classes 162, 175 and 179. Prizes: £4, £1, Card.

- 1048 H. Andrew.
- 1049 Bott Bros.
- 1050 A. M. Chambers.
- 1051 Dark & Gibson.
- 1052 N. M. Newton.

TROPHY, VALUED AT £25, presented by **F. D. SPOTTISWOOD, ESQ.**, will be awarded for the best group of one 2 year old bull and one 2 year old heifer, bred and owned by a Victorian exhibitor. The trophy to be won three times by the same exhibitor before being won outright. **THE AUSTRALIAN ILLAWARRA SHORTHORN SOCIETY (VICTORIAN BRANCH)** will present a special Sash to each year's winner until the trophy is won outright. Winners: 1949, J. M. Newton and Sons. 1950, D. M. Ryan and Sons; 1951, J. M. Newton and Sons; 1952, No award; 1953, G. A. Evans and Son; 1954, J. L. Wilson; 1955, G. A. Evans and Son; 1956, N. M. Newton. 1957. DARK & GIBSON

COLE-DUDGEON MEMORIAL TROPHIES.

Presented by **THE AUSTRALIAN ILLAWARRA SHORTHORN SOCIETY (FEDERAL COUNCIL).**

- (1) "Cole-Dudgeon Memorial Trophy" for the Champion A.I.S. Bull, provided that his dam has produced under an Official Lactation Testing Scheme, at least 100 lb. of butter-fat in excess of her age standard. No exhibit shall be eligible to gain more than one "Cole-Dudgeon Memorial Trophy" at a Royal Show in the same State, but it may gain one at a Royal Show in another State.
- (2) "Cole-Dudgeon Memorial Trophy" for the Champion A.I.S. Cow, provided that she has produced under an Official Lactation Testing Scheme, at least 100 lb. of butter-fat in excess of her age standard. No exhibit shall be eligible to gain more than one "Cole-Dudgeon Memorial Trophy" at a Royal Show in the same State, but it may gain one at a Royal Show in another State.
- (3) Distinctive Special Ribbons for the winning group in the Bull and Progeny Class.

DAVID BROWN

at the show

WHEELED TRACTORS

- 25C 31 h.p. Kero Wheeled Tractor
- 25D 31 h.p. Diesel Wheeled Tractor
- 900C 40 h.p. Kero Wheeled Tractor
- 900D 40 h.p. Diesel Wheeled Tractor
- 50D 50 h.p. Diesel Wheeled Tractor

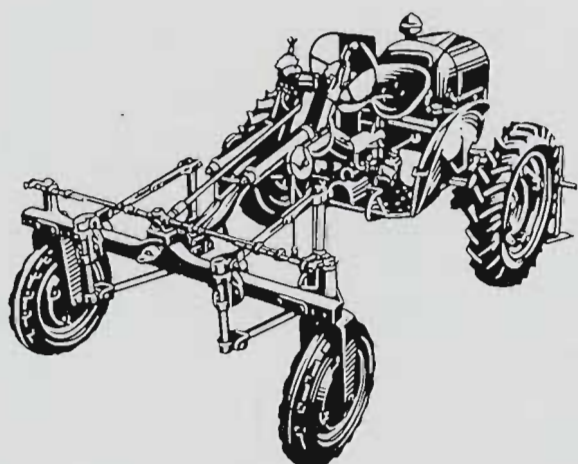
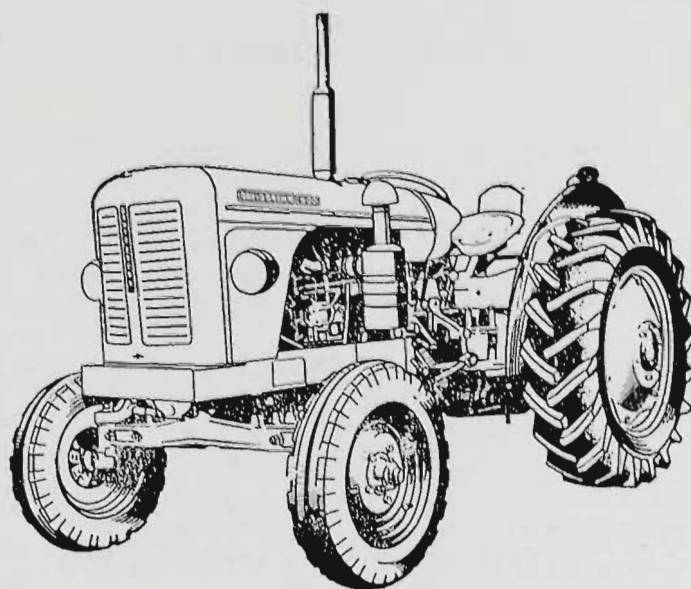

2D 14 h.p. DIESEL

Specially designed for row crop work. Mid-mounted implements for perfect visibility and control, 2 cylinder air-cooled engine.

TRACKLAYING TRACTORS

- 30T 37 h.p. Kero Crawler
- 30TD 34 h.p. Diesel Crawler
- 50TD 50 h.p. Diesel Crawler

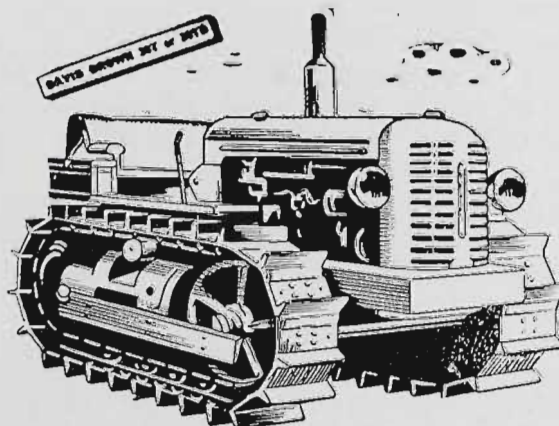

SOLE VICTORIAN AND
RIVERINA DISTRIBUTORS

Emptot

PTY. LTD.

HEAD OFFICE

140 QUEEN ST.

MELBOURNE. MU 5673

SALES SPARES SERVICE: SPRINGVALE RD. SPRINGVALE. UJ8661

The Trophies will take the form of:—

- (1) **A.I.S. Champion Bull; (2) A.I.S. Champion Cow.**—A substantially framed photograph of the winning animal, having an engraved plate attached to the frame showing:—

- (a) Name of animal;
- (b) date of birth;
- (c) production details (in the case of the bull, his dam and her production details to be shown);
- (d) Show at which Trophy was won and year;
- (e) exhibitor's name.

To be presented to the winning exhibitor. Photograph of the winning animal to be published in the Society's Herd Book, together with the production details, animal's date of birth, show and year at which the Trophy was won, and exhibitor's name.

- (3) **Bull and Progeny Class.**—A distinctively designed Special Ribbon to be awarded to the winners in this Class.

Section 21—Ayrshires

Judge: C. J. CLARK, Esq.

Stewards: D. C. F. McCALLUM, Esq.

W. J. WILLIAMS, Esq.

Entries will be accepted on the understanding that, should they be in excess of the accommodation, teams in excess of 15 animals will be reduced to that number and should the number of animals entered still be in excess of accommodation, breed societies will be called upon to reduce the number further still.

* Denotes Special Class.

A cattle exhibit can only be entered in one ordinary class.

An exhibit cannot be entered in a special class unless it has been entered in an ordinary class.

No heifers born on or after 1st July, 1956, may be exhibited.

No bulls born on or after 1st December, 1956, may be exhibited.

Entries of milking stock will only be accepted subject to the Special Regulation regarding the disposal of milk (see head of Cattle Section).

Cattle entered in this section must be registered in the Ayrshire Herd Book of Australasia or in an approved Ayrshire Herd Book outside the Commonwealth, and animals entered in the yearling classes must be recorded in the Calf Register.

Inspectors, appointed by the Ayrshire Cattle Herd Book Society (Victorian Branch) will examine stock exhibited to ensure that all are tattooed in accordance with the Herd Book Regulations. Any found not to be correctly and legibly tattooed may be disqualified.

All exhibits will be inspected to ascertain that they are of a satisfactory standard. (See Regulation at head of Cattle Section).

For particulars of registration in the Ayrshire Herd Book of Australasia, apply to the Secretary, Ayrshire Cattle Herd Book Society of Australasia, Royal Show Grounds, Epsom Road, Ascot Vale, W.2.

All prize-winning cattle must be paraded. (See Regulation at head of Cattle Section).

All cattle entered in this Section must be certified tuberculosis free. Animals from herds listed as accredited or in process of accreditation under the Accredited Tubercle-free Herd Scheme conducted by the Department of Agriculture, Victoria, need not be individually tested, but all other cattle exhibited must be tuberculin tested within ninety days prior to the opening date of the Show. Certificates for these individual tests must accompany entry forms.

Attendants leading stock in the judging ring and on parade must wear uniform grey coats, which can be procured from the Society.

The Judge of Ayrshires will not penalise exhibits if they are dehorned.

Cows and Heifers entered in the "In Calf" Classes must be stripped out prior to entering the Judging Ring.

(For particulars of conditions in Type and Utility Classes, see Section 25.)

THE GIPPSLAND AND NORTHERN CO-OPERATIVE CO. LTD., has presented the sum of £3/3/- towards the prize money in this section.

ENTRY FEE IN ALL CLASSES, £1/5/-;
MEMBERS, £1.

PRIZES AND PRIZE MONEY.

In classes where ten or more entries are received, except in specified Type and Utility classes or where the prize money is stated to be donated, the prizes will be four of cash with two additional cards—5th and 6th. The cash prizes shown herein will be increased by £1 each up to third, the fourth prize to be of £1 only.

Where entries are less than ten, the number of prizes and the prize money are to remain as shown.

CLASS

182. **COW, 6 years old or over (in milk).—**
Prizes: £10, £4, £2, Card.
- 1053 G. V. Bingham, GLENGARVIN FLUTE 50851 (504), c 27/8/51, bred by J. Canobio & Son, s Bonnie Doon Hugh 13691, d Glengarvin Flame 40804.
- 1054 C. A. Burness, ALLOWAY TWILIGHT 47353 (4), c 23/2/50, s Myola Joss 12395, d Crescent Farm Trouseau 35304.
- 1055 J. M. Drane, GLENLOTH GRACE 2nd 45872 (191), c 6/10/47, s Glenloth Regalia 12618, d Glenloth Graceful 31468.
- 1056 A. Facey & Sons, GLENGOWRIE LADY JEANETTE 2nd 50905 (547), c 28/10/51, s Glengowrie Baron Alister 13160, d Glengowrie Lady Jean 2nd 38202.
- 1057 J. H. Goddard & Son, INVERURIE COUNTESS 2nd 48741 (440), c 23/12/50, s Coraville Gold Digger 11855, d Inverurie Countess 33745.
- 1058 McNab Bros., OAKBANK MISS MARJORIE 44067 (7-9), c 8/9/47, s Oakbank Avenir 11938, d Oakbank Mimic 32877.
- 1059 J. A. G. McNab, HUTTON PREFACE 42356 (6-1), c 14/12/46, s Hutton Murmur 12355, d Hutton Peeress 38333.
- 1060 J. M. Robertson, GLENGOWRIE JOCELYN 50901 (528), c 23/4/51, bred by A. Facey & Sons, s Glengowrie Baron Again 12317, d Glengowrie Joy 40837.
- 1061 B. A. Vallenge, BENBECULA FAWN 47566 (401), c 27/12/48, bred by L. Holmes, s Benbecula Tony 12235, d Benbecula Fairy 40310.

CLASS

183. COW, 5 years old (in milk).—Prizes: £10, £4, £2, Card.

- 1-1062 G. V. Bingham, HOLLYBANK AMBITION 51101 (576), c 17/7/52, s Fairhill Master Beau 13146, d Kerlie Park Ambition 48787.
 2-1063 G. A. Fraser & Son, GLENGOWRIE LADY JOYFUL 50967 (579), c 1/11/52, bred by A. Facey & Sons, s Glengowrie Flash Jamie 13632, d Glengowrie Joyful Blend 45807.
 abs-1064 R. L. Mossig, AYRLANDS LADY BOLDERWOOD Vol. 46 (16), c 10/2/53, s Glengowrie Baron Bolderwood 14162, d Alandale Scarlet 41627.

184. COW, 4 years old (in milk).—Prizes: £9, £5, £3, £1, 5th and 6th.—Card.

- 2-1065 Walter Andrew, HEATHER PARK ADELALDE 5th Vol. 46 (160), c 5/7/53, bred by Mrs. P. E. Rowbottom, s Glengowrie Sirdar 12969, d Heather Park Adelaide 3rd 45888.
 1066 C. A. Burness, ALLOWAY HIGHLIGHT Vol. 46 (43), c 10/8/53, s Alloway Silver Echo 13945, d Alloway Twilight 47353.
 5-1067 C. A. Burness, ALLOWAY MISS DAVID Vol. 46 (45), c 27/9/53, s Alloway David 13944, d Alloway Dancer 47351.
 1068 J. Roland Canobie, ROLAND PARK PEARL 3rd Vol. 46 (138), c 19/2/54, s Glengowrie Boyd 14165, d Roland Park Pearl 44138.
 1-1069 V. T. Canobie, WOODSTOCK FELICE Vol. 46 (303), c 8/3/54, s Glengowrie Boyd 14165, d Woodstock Flirt 52919.
 4-1070 J. M. Drane, GLENLOTH MISS JEAN 50974 (333), c 2/12/53, s Glenloth Reality 13651, d Glenloth Bonnie Jean 48463.
 3-1071 Flanagan Bros., BLAUVELT POPPY Vol. 46 (9), c 27/2/54, s Glen Morris Royal Jubilee 14183, d Retreat Prudent 46771.
 1072 A. W. Gorman, CATHCART MASCOT 3rd 50348 (838), c 7/8/53, s Kerlie Park Alderman 14234, d Cathcart Mascot 2nd 47867.
 6-1073 N. Hall, BELFORD PARK BUTTER FLOWER 3rd Vol. 46 (179), c 12/9/53, s Oakbank Glen Gold 14282, d Belford Park Butter Girl 44703.
 1074 McNab Bros., OAKBANK EVASIVE Vol. 46 (1-5), c 20/4/52, s Hutton Regal 14211, Oakbank Miss Eothen 44966.

185. *TYPE AND UTILITY COW, 4 year old or Mature Standard. Four year olds to have yielded not less than 400 lbs. butter fat and mature cows not less than 450 lbs. Prizes: £4, £2, £1.

- 3-1075 J. Roland Canobie, ROLAND PARK LADY LUCY 49205 (117), c 24/9/51, s Cathcart Memento 13512, d Woodstock Bonnie Lucy 33203.
 1-1076 J. M. Drane, GLENLOTH GRACE 2nd 45872 (see also Class 182).
 2-1077 J. M. Robertson, MILL SPRINGS LADY MARIE 49015 (124), c 10/10/53, s Glengowrie Mr Joyce 13168, d Mill Springs Marie 39851.

186. HEIFER, 3 years old (in milk).—Prizes: £8, £4, £2, Card.

- 1078 L. Battley, HOLLYBANK SELECT AGAIN Vol. 46 (607), c 10/11/54, s Fairhill Master Beau 13146, d Hollybank Selection Vol. 46.
 4-1079 J. M. Buchanan & Son, GLENEIRA LOVE-LINESS Vol. 46 (527), c 3/9/54, s Epping Forest Senator 13582, d Gleneira Lella 45704.
 1-1080 A. Bunn & Son, WATTLE PARK LYDOLADY Vol. 46 (394), c 8/9/54, s Wattle Park Golden Guinea 14376, Wattle Park Likaenoss 44313.
 1081 C. A. Burness, ALLOWAY BROWN DAPHNE Vol. 46 (55), c 3/9/54, s Alloway Silver Echo 13945, d Beltana Dora 3rd 44724.
 1082 R. D. W. Canobie, OSBORNE PARK MISS HELEN Vol. 46 (193), c 24/10/54, s Glengowrie Dark Mariner 14168, d Osborne Park Helen 41250.
 1083 A. Facey & Sons, GLENGOWRIE JANET Vol. 46 (640), c 24/9/54, s Glengowrie Benedictine 14634, d Glengowrie Lady Janet 45811.
 1084 A. Facey & Sons, GLENGOWRIE ROSETTE 3rd Vol. 46 (634), c 24/8/54, s Glengowrie Jennie's Chief 14170, d Glengowrie Poppette 38215.

- 1085 G. A. Fraser & Son, THE VALLEY WINALOT Vol. 46 (598), c 23/8/54, bred by C. H. Hawkins & Son, s Glengowrie Baron Footprint 12904, d The Valley Winsome 46988.
 1086 N. Hall, BELFORD PARK MAGNOLIA 6th Vol. 46 (255), c 14/7/54, s Glengowrie Brown Marshal 14166, d Belford Magnolia 2nd 47519.

CLASS

187. *TYPE AND UTILITY COW, 2 and 3 year old standards. Two year olds to have yielded not less than 300lbs. butter fat and three year olds not less than 350 lbs. Prizes: £4, £2, £1.

- 1-1087 G. V. Bingham, HOLLYBANK AMBITION 51101 (see also Class 183).
 2-1088 J. Roland Canobie, ROLAND PARK PEARL 3rd Vol. 46 (see also Class 184).
 4-1089 J. M. Robertson, MILL SPRINGS BONNIE MARIE 51279 (158), c 18/10/52, s Glengowrie Vanquish 13644, d Mill Springs Lady Marie 49015.
 1-1090 W. S. Skinner, WILLMAY PEERESS 51913 (53), c 21/10/52, s Blair Athol Brown Baron 2nd 13146, d Kelvin Grove Peeress 46908.

188. *TYPE AND UTILITY COW, any age, in milk or dry which has produced 3000 lbs. or more butter fat in her lifetime. Prizes: £4, £2, £1.

- 1-1091 J. M. Drane, GLENLOTH GRACE 2nd 45872 (see also Class 182).

189. *AYRSHIRE DERBY SWEEPSTAKES, 1957.—Competition restricted to animals entered in the ordinary classes. A Sweepstakes of £1 each (10/- at time of nomination and 10/- at date of general entry for Show) with £3 added, for Heifers calved between 1st July, 1954, and 30th June, 1955, inclusive. The stake to be divided in the proportion of one half, one third and one sixth and awarded as first, second and third prizes respectively.—Prizes: £5/5/-, £3/10/-, £1/15/-.

- 1-1092 J. M. Buchanan & Son, GLENEIRA SNOW-GIRL 50828 (522), c 22/8/54, s Epping Forest Senator 13582, d Gleneira Orient 45706.
 2-1093 H. D. W. Canobie, OSBORNE PARK MISS HELEN Vol. 46 (see also Class 186).
 2-1094 J. M. Drane, GLENLOTH BUD Vol. 46 (344), c 10/11/54, s Glenloth Golden Pippie 14647, d Holm Blue Bell 3rd 48636.

AYRSHIRE DERBY SWEEPSTAKES FOR 1959

NOTE.—Please apply for special entry form.

A Sweepstakes of £1 each—ten shillings at time of nomination and ten shillings at date of general entry for 1959 Show—with £3 added, to be divided in the proportion of one-half, one-third, and one-sixth, and awarded as first, second and third prizes respectively at the Society's Exhibition in 1959. Ayrshire Derby Sweepstakes for 1959 to be for heifers calved on or between 1st July, 1956, and 30th June, 1957. Nominations to be made within one month of birth. Second nomination to be made at time of general entry for 1959 Show. Nominators to fully describe the colour and tattoo markings of each entry, and to state names of sire and dam, together with date of calving, and accompanying same with nomination fee of 10/-.

CLASS

190. HEIFER, 2 years old (in milk).—Prizes: £9, £5, £3, £1, 5th and 6th—Card.

- 1095 L. Battley, HOLLYBANK SUNMIST Vol. 46 (613), c 13/9/55, s Fairhill Master Beau 13146, d Hollybank Swanee 48632.
- 1096 G. V. Bingham, BELLWOOD AMBRINA Vol. 46 (150), c 15/9/55, s Inverurie Digger 2nd Vol. 46, d Hollybank Ambition 51101.
- 1097 J. M. Buchanan & Son, GLENEIRA HIGH-BELLE Vol. 46 (538), c 1/8/55, s Epping Forest Senator 13582, d Gleneira Highball 50823.
- 4-1098 J. M. Buchanan & Son, GLENEIRA TIPTOP Vol. 46 (545), c 10/10/55, s Epping Forest Senator 13582, d Gleneira Hightop 50824.
- 1099 A. Facey & Sons, GLENGOWRIE LADY BERNICE 4th Vol. 46 (662), c 28/7/55, s Glengowrie Baron Alister 13160, d Glengowrie Lady Bernice 2nd 50903.
- 1100 Flanagan Bros., BLAUVELT AILEEN Vol. 46 (23), c 10/10/55, s Retreat Pyrene's Majestic 14754, d Break O'Day Plum 2nd 50102.
- 3-1101 J. H. Goddard & Son, INVERURIE ANNIE Vol. 46 (557), c 8/9/55, s Puketutu Lusty Lad (imp. N.Z.) 14748, d Inverurie Ann 48736.
- 1102 A. W. Gorman, CATHCART FIRST CHOICE Vol. 46 (924), c 2/7/55, s Glenloth Majestic 13649, Cathcart First Century 41877.
- 1103 J. A. G. McNab, HUTTON BONNIE BROWN Vol. 46 (5-1), c 2/7/55, s Hutton Regal 14211, d Hutton Rosie 48706.
- 5-1104 E. O'Mara & Sons, CARAGLEN DEEY Vol. 46 (234), c 20/11/55, s Caraglen Advocate 14526, d Caraglen Daff 50286.
- 1-1105 J. M. Robertson, MILL SPRINGS LADY LAURETTE 2nd Vol. 46 (210), c 1/10/55, s Glengowrie Baron Belmont 12469, d Mill Springs Lady Laurette 49014.
- 6-1106 J. M. Robertson, MILL SPRINGS LADY LAURETTE 49014.

191. *MOST TYPICAL AYRSHIRE VESSEL.—A prize of £2/2/- (donated by G. A. FRASER, Esq.). Competition in this class is limited to animals, in milk, or within 14 days of calving, entered in the ordinary classes. The Judge may order the exhibits which are in milk to be milked dry before making his final award.

- 1106 Walter Andrew.
- 1107 Walter Andrew.
- 1108 G. V. Bingham.
- 1109 A. Bunn & Son.
- 1110 C. A. Burness.
- 1111 C. A. Burness.
- 1112 C. A. Burness.
- 1113 J. Roland Canobie.
- 1114 J. M. Drane.
- 1115 A. Facey & Sons.
- 1116 Flanagan Bros.
- 1117 N. Hall.
- 1118 R. L. Mossig.
- 1119 J. M. Robertson.
- 1120 B. A. Vallence.

192. *A. C. McNAUGHTON MEMORIAL PRIZE, of £5/5/-. For Best Type Ayrshire cow or heifer which, in one lactation period under Victorian Official or semi-official test has produced 10,000 lbs. of milk with an average butter-fat test of not less than 3.5 per cent. Competition in this class is restricted to animals entered in the ordinary classes. Names of animals to be stated on entry forms.

- 1121 G. V. Bingham, HOLLYBANK AMBITION 51101 (see also Class 183).
- 1122 J. Roland Canobie, ROLAND PARK LADY LUCY 49205 (see also Class 185).
- 1123 J. M. Drane, GLENLOTH GRACE 2nd 45872 (see also Class 182).
- 1124 G. A. Fraser & Son, BONNIE DOON HAPPY 47637 (398), c 14/10/50, s Glengowrie Hallmark 12320, d Bonnie Doon Hostess 47805.
- 1125 J. M. Robertson, GLENGOWRIE JOCELYN 50901 (see also Class 182).

- 1126 J. M. Robertson, MILL SPRINGS LADY MARIE 49015 (see also Class 185).
- 1127 W. S. Skinner, WILLMAY PEERESS 51913 (see also Class 187).

CLASS

193. COW, 6 years old or over (in calf).—Prizes: £6, £3, £2, £1, 5th and 6th—Card.

- 1128 Walter Andrew, BELTANA GEM 44728 (395), c 10/4/50, bred by Larter Bros., s Leafmore Peer 13240, d Beltana Grace 36929.
- 1129 J. M. Buchanan & Son, GLENEIRA HOSANNA 45703 (424), c 26/7/48, s Epping Forest Reardon 12301, d Gleneira Humble 38168.
- 1130 J. Buchanan & Son, GLENEIRA LEILA 45704 (428), c 16/9/48, s Epping Forest Reardon 12301, d Gleneira Limpid 38170.
- 1131 A. Bunn & Son, WATTLE PARK LUX 47102 (258), c 4/12/49, s Wattle Park Hero 13225, Wattle Park Likeness 44312.
- 1132 A. Bunn & Son, WATTLE PARK SNOW-FLAKE 44317 (201), c 5/9/47, s Inverurie Ludo 12116, d Wattle Park Kathleen 37729.
- 1133 C. A. Burness, ALLOWAY DANCER 47351 (15), c 18/3/51, s Glengowrie Emanuel 13629, d Beltana Miss Dorothy 40302.
- 1134 J. Roland Canobie, ROLAND PARK LADY LUCY 49205 (see also Class 185).
- 1135 J. M. Drane, BREAK O'DAY FRESH 44891 (332), c 27/9/48, bred by G. H. Napier, s Ardgowan Benedictine 2nd (imp. N.Z.) 12489, d Break O'Day Flo 3rd 47796.
- 1136 A. Facey & Sons, GLENGOWRIE LADY EMMALINE 2nd 48447 (533), c 3/9/51, s Glengowrie Baron Again 12317, d Glengowrie Emmaline 43585.
- 1137 A. Facey & Sons, GLENGOWRIE LADY JANET 45811 (485), c 23/4/50, s Glengowrie Flash Baron 12318, d Glengowrie Lady Jean 2nd 38202.
- 1138 G. A. Fraser & Son, BONNIE DOON HAPPY 47637 (see also Class 192).
- 1139 J. H. Goddard & Son, INVERURIE ADELA 48735 (430), c 7/9/50, s Coraville Gold Digger 11855, d Inverurie Angela 46139.
- 1140 J. H. Goddard & Son, INVERURIE ANN 48736 (457), c 4/9/51, s Coraville Gold Digger 11855, d Inverurie Angela 46139.
- 1141 N. Hall, BELFORD PARK EMERALD 2nd 49960 (117), c 29/10/50, s Hutton Ernest 13697, d Belford Park Emerald 44707.
- 4-1142 Mill Bros., GLEN COOEE SONIA 48337 (513), c 21/5/51, s Glen Cooe Caretaker 13149, d Glen Muir Sonja 42246.
- 1143 McNab Bros., OAKBANK RHONDA 44074 (6-6), c 12/9/46, s Oakbank Mimicker 12152, d Oakbank Rhona 22896.
- 1-1144 J. M. Robertson, MILL SPRINGS LADY MARIE 49015 (see also Class 185).
- 1145 B. A. Vallence, THE VALLEY MOONIE 51737 (515), c 30/11/51, bred by C. H. Hawkins & Son, s Oakbank Reward 13261, d The Valley Mavis 42720.

194. COW, 5 years old (in calf).—Prizes: £5, £2, £1, Card.

- 1146 G. V. Bingham, GLENGARVIN SPARKLE Vol. 46 (524), c 4/8/52, bred by J. Canobie & Son, s Glengowrie Bold Bandelier 13624, d Glengarvin Shy Girl 38188.
- 1147 A. Bunn & Son, WATTLE PARK AMELIA 51857 (336), c 18/10/52, s Wattle Park Emfred 12191, d Wattle Park Kathie 49476.
- 1148 A. Bunn & Son, WATTLE PARK RACHAEL 51876 (354), c 7/4/53, s Myola Jolly's Duke 12394, Wattle Park Rebecca 49481.
- 1149 J. Roland Canobie, ROLAND PARK BLUE ORCHID Vol. 46 (126), c 27/11/52, s Oakbank Alister 14279, d Roland Park Bluebell 49252.
- 1150 Mill Bros., GLEN COOEE SYBIL 50785 (529), c 6/7/52, s Glen Cooe Hall Mark 13601, d Glen Cooe Sonja 45699.
- 1151 R. L. Mossig, THE VALLEY MARINDA 51730 (550), c 28/10/52, bred by C. H. Hawkins & Son, s The Valley Nahtam 12005, d Benbecula Miracle 47582.
- 1152 W. S. Skinner, WILLMAY PEERESS 51913 (see also Class 187).

Profit now... Profit later!

- IMPORTANT EXTRAS ARE INCLUDED IN PRICE
- PROVEN RELIABILITY & MONEY-SAVING OPERATION

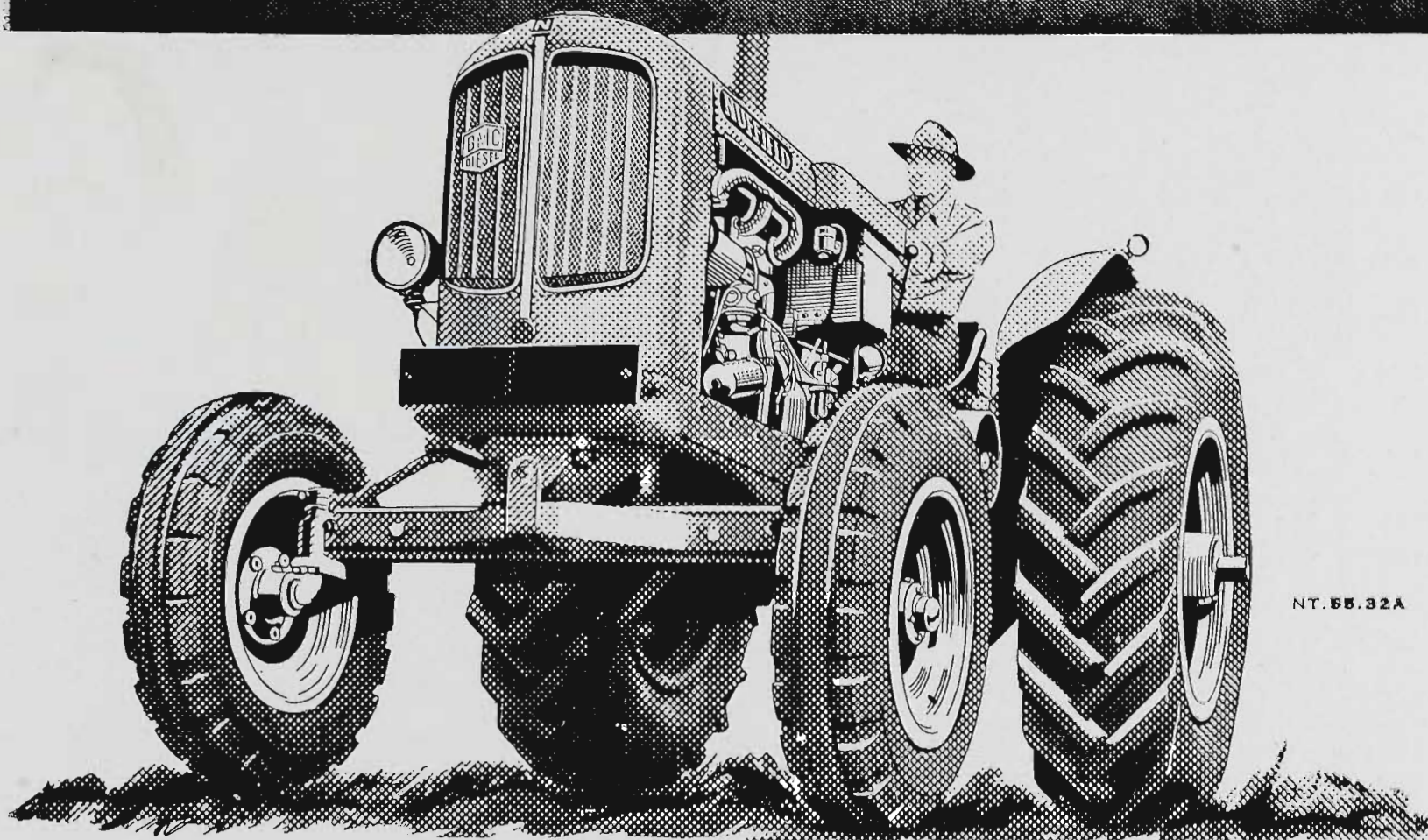

NT. 55.32A

NUFFIELD

UNIVERSAL TRACTOR

POWERED BY KEROSENE OR DIESEL B.M.C. ENGINES

With every Nuffield Universal tractor there is an outstanding range of standard equipment—equipment you don't have to buy later. And because the Nuffield tractor operates efficiently under even the most extreme conditions, giving the maximum power output with minimum fuel consumption, you save more money and valuable time on every job. Prove the Nuffield Universal on your own land—arrange with your nearest Nuffield dealer for a fact-proving demonstration.

You'll soon see why your first cost is your last cost! Also available fitted with live or independent power take-off at slightly extra cost.

IMPORTANT EXTRAS INCLUDED IN PRICE

Head, tail and side lights, agricultural light, electric starter, electric horn, belt pulley unit, drawbar and extension, heat gauge, hour meter, foot plates, seat cushion, canvas cover, tachometer (extra on kerosene models), spark arrester, fire extinguisher.

See this great labour-saving "Task Force"

— on display at

STAND NO. 180

BRISBANE AVENUE

Sold and Serviced by Authorised Nuffield Dealers Everywhere

NUFFIELD (Australia) PTY. LTD.

109 Dudley Street, WEST MELBOURNE



CLASS

195. COW, 4 years old (in calf).—Prizes: £4, £2, £1, Card.

- 4-1153 J. M. Buchanan & Son, GLENEIRA GRACIOUS 50829 (507), c 26/8/53, s Epping Forest Senator 13582, d Gleneira Graceful 42169.
- 2-1154 A. Facey & Sons, GLENGOWRIE PRINCESS TWILIGHT 50929 (604), c 17/9/53, s Glengowrie Jennie's Chief 14170, d Fulham Twilight 46760.
- 1155 Flanagan Bros., BLAUVELT FLORA 50654 (6), c 6/10/53, s Retreat Muriel's King 13823, d Osborne Park Flower 46662.
- 1-1156 Flanagan Bros., BLAUVELT PENELOPE Vol. 46 (8), c 10/2/54, s Retreat Muriel's King 13823, d Retreat Pareena 49188.
- 1157 G. A. Fraser & Son, BONNIE DOON HENZEL 50059 (439), c 17/8/53, s Bonnie Doon Billie 13451, d Bonnie Doon Rypod 47644.
- 1158 N. Hall, BELFORD PARK PLAY GIRL 2nd Vol. 46 (193), c 28/11/53, s Oakbank Glen Gold 14282, d Belford Park Play Girl 47522.
- 1159 McNab Bros., OAKBANK DESERVE Vol. 46 (3-6), c 12/8/53, s Hutton Regal 14211, d Oakbank Dairy Queen 41235.
- 3-1160 J. M. Robertson, MILL SPRINGS BONNIE MARIE 51379 (see also Class 187).

C-1068 From class 184

196. HEIFER, 3 years old (in calf).—Prizes: £5, £3, £2, £1, 5th and 6th—Card.

- 1-1161 L. Battley, HOLLYBANK GAJETTY LASS Vol. 46 (692), c 29/10/54, s Fairhill Master Beau 13146, d Balnavore Gay Lady 47468.
- 4-1162 J. M. Buchanan & Son, GLENEIRA SNOW-GIRL 50828 (see also Class 189).
- 1163 A. Bunn & Son, WATTLE PARK GLADYS Vol. 46 (413), c 14/10/54, s Wattle Park Golden Guinea 14376, d Wattle Park Gem 51867.
- 3-1164 H. D. W. Canobie, OSBORNE PARK FRILL Vol. 46 (190), c 26/7/54, s Glengowrie Park Mariner 14168, d Osborne Park Fay 49133.
- 1165 J. M. Drane, GLENLOTH BUD Vol. 46 (see also Class 189).
- 1166 A. Facey & Sons, GLENGOWRIE BEATRICE 2nd Vol. 46 (652), c 2/12/54, s Glengowrie Jennie's Chief 14170, d Glengowrie Princess Betty 50926.
- 1167 A. Facey & Sons, GLENGOWRIE JENNIFER Vol. 46 (656), c 6/12/54, s Glengowrie Jennie's Chief 14170, d Glengowrie Lady Jeanette 2nd 50905.
- 5-1168 A. Facey & Sons, GLENGOWRIE LADY HAZEL Vol. 46 (621), c 10/8/54, s Glengowrie Jennie's Chief 14170, d Glengowrie Hazel Brown 2nd 50897.
- 1169 G. A. Fraser & Son, BONNIE DOON HANNABELLE Vol. 46 (457), c 19/8/54, s Bonnie Doon Billie 13451, d Bonnie Doon Happy 47637.
- 1170 N. Hall, BELFORD PARK ECLIPSE 11th Vol. 46 (206), c 30/8/54, s Belford Park Glen Gold 14487, d Belford Park Eclipse 5th 49957.
- 6-1171 W. S. Skinner, WILLMAY PATSY 2nd Vol. 46 (86), c 18/7/54, s Blair Athol Brown Baron 2nd 13446, d Willmay Lady Patricia 49518.

2-1084 From class 186.

197. HEIFER, 2 years old (not in milk and not necessarily in calf).—Prizes: £5, £3, £2, £1, 5th and 6th—Card.

- 1172 Walter Andrew, HEATHER PARK WHISPER Vol. 46 (187), c 25/12/55, bred by Mrs. F. E. Rowbottom, s Heather Park Bart 14662, d Heather Park Wanda 48570.
- 1173 Walter Andrew, KELVIN GROVE RENIE Vol. 46 (427), c 15/8/55, s Glen Cohee Sentinel 13662, d Kelvin Grove Renette 51207.
- 1174 L. Battley, HOLLYBANK VERA Vol. 46 (619), c 5/2/56, s Fairhill Master Beau 13146, d Hollybank Vicky 48635.
- 1175 G. V. Bingham, BELLWOOD PAULINE Vol. 46 (154), c 1/1/56, s Inverurie Digger 2nd Vol. 46, d Carston Patricia 4th 39678.
- 1176 J. M. Buchanan & Son, GLENEIRA GIRLIE Vol. 46 (544), c 21/9/55, s Gleneira Len 12312, d Gleneira Gracefully 48381.
- 1177 J. M. Buchanan & Son, GLENEIRA HAPPINESS Vol. 46 (525), c 7/7/55, s Gleneira Lucknow 14151, d Gleneira Happy 50821.

- 1178 A. Bunn & Son, WATTLE PARK AMBER Vol. 46 (455), c 12/11/55, s Hyde Park Ajax 13699, d Wattle Park Amelia 51857.
- 1179 C. A. Burness, ALLOWAY MARGUERITE 2nd Vol. 46 (64), c 7/11/55, s Alloway Silver Echo 13945, d Beltana May 6th 43641.
- 1180 C. A. Burness, ALLOWAY MISS NANCY Vol. 46 (60), c 16/10/55, s Alloway Silver Echo 13945, d Alloway Nancy 49783.
- 1181 J. Roland Canobie, ROLAND PARK ROSE PETAL Vol. 46 (152), c 23/8/55, s Glengowrie Boyd 14165, d Roland Park Rosebud 51584.
- 1182 V. T. Canobie, WOODSTOCK ACCOY 2nd Vol. 46 (367), c 5/12/55, s Glengowrie Boyd 14165, s Woodstock Alison 52018.
- 1-1183 J. M. Drane, CARAGLEN PAN Vol. 46 (213), c 8/8/55, bred by E. O'Mara & Sons, s The Valley Top Grade 14800, d Caraglen Paula 50295.
- 1184 J. M. Drane, GLENLOTH VIOLET Vol. 46 (359), c 4/9/55, s Glenloth Golden Pippin 14647, d Glenloth Veronica 50976.
- 5-1185 A. Facey & Sons, GLENGOWRIE HENRIETTA 2nd Vol. 46 (676), c 30/10/55, s Glengowrie Twilight's Baron 14644, d Glengowrie Hattie 2nd 50899.
- 2-1186 Flanagan Bros., BLAUVELT SONENA Vol. 46 (21), c 12/9/55, s Warrong Beau's Baron 14846, d Retreat Sparkle 51566.
- 1187 G. A. Fraser & Son, BONNIE DOON HONORIA Vol. 46 (471), c 11/9/55, s Bonnie Doon Sonny 14623, d Bonnie Doon Happy 47637.
- 1188 J. H. Goddard & Son, INVERURIE ADORN Vol. 46 (560), c 12/10/55, s Puketutu Lassy Lad (imp. NZ.) 14748, d Inverurie Adela 48735.
- 1189 N. Hall, BELFORD PARK LUCY Vol. 46 (229), c 18/8/55, s Glengowrie Brown Marshall 14166, d Oakbank Lovable 49070.
- 3-1190 Mill Bros., GLEN COOEE CREEPER Vol. 46 (589), c 29/12/55, s Glen Cohee Signal 13663, d Glen Cohee Cletus 48325.
- 4-1191 E. O'Mara & Sons, CARAGLEN DAIRY 2nd Vol. 46 (206), c 10/7/55, s Oakbank Danny Boy 12786, Caraglen Dairy Vol. 46.
- 1192 E. O'Mara & Sons, CARAGLEN DARGILING Vol. 46 (217), c 12/8/55, s The Valley Top Grade 14800, d Caraglen Darling 45341.
- 6-1193 W. S. Skinner, WILLMAY BUNTY Vol. 46 (116), c 23/9/55, s Blair Athol Brown Baron 2nd 13446, d The Valley Bundy 2nd 49339.

THE AYRSHIRE CHALLENGE CUP.

To be awarded annually to the exhibitor of the Best Two-year-old Ayrshire Heifer at the Melbourne Royal Show. Particulars of each award will be engraved on the cup, and the successful exhibitor will have the right to hold the Cup until just prior to the next Show, when it shall be returned to the Secretary of The Ayrshire Cattle Herd Book Society of Australasia.

1957 J.M. ROBERTSON - MILL SPRINGS LADY LAURETTE 2nd Vol 46

CHAMPION AYRSHIRE COW OR HEIFER

(2 years old or over).—Government Certificate, Society's Sash, Sash presented by The Ayrshire Cattle Herd Book Society of Australasia (Federal Council), Medal presented by The Ayrshire Cattle Herd Book Society of Great Britain and Ireland, trophy order valued at £5/5/- presented by The Ayrshire Cattle Herd Book Society of Australasia (Victorian Branch), and cash prize of £5, presented by PETERS ICE CREAM (Vic.) LTD., 171 BURNLEY STREET, RICHMOND, E.1.

RESERVE CHAMPION AYRSHIRE COW OR HEIFER

— Society's Sash, and cash prize of £2/10/- presented by PETERS ICE CREAM (Vic.) LTD., 171 BURNLEY STREET, RICHMOND, E.1.

Cash prizes of £10 and £5, offered by THE AYRSHIRE CATTLE HERD BOOK SOCIETY OF AUSTRALASIA (Victorian Branch), will be awarded to the exhibitor of the Champion Cow and Reserve Champion Cow respectively if they have, under official Government test in one lactation period, produced 150 lbs. butter fat in excess of their age standard.

CHAMPION DAIRY COW.

THE AUSTRALIAN PRIMARY PRODUCERS' UNION (Victorian Division) offers a trophy order and cash prize of a total value of £50 for competition among the Red Poll, Dairy Shorthorn, Australian Illawarra Shorthorn, Ayrshire, Jersey, Guernsey and Friesian breeds. For full particulars, see end of Section 24.

AYRSHIRE Nom. 1-1057. 2-1055

CLASS

198. BULL, 5 years old or over.—Prizes: £10, £4, £2, Card.

- 1194 J. Roland Canobie, GLENGOWRIE BOYD 14165 (278), c 14/7/50, bred by A. Facey & Sons, s Blair Athol Leaflet's Baron 12810, d Glengowrie Lassie Byron 45816.
- 1-1196 A. Facey & Sons, GLENGOWRIE BARON WILLIE 2nd 14633 (316), c 6/1/53, s Glengowrie Baron Alister 13160, d Glengowrie Mademoiselle Blanche 2nd 45819.
- 2-1196 Flanagan Bros., RETREAT PYRENE'S MAJESTIC 14754 (107), c 25/9/52, bred by W. N. & S. G. Muhlebach, s Glengowrie Baron Majestic 12905, d Retreat Pyrene 33959.
- 3-1197 Mill Bros., GLEN COOEE CARETAKER 13149 (455), c 4/8/48, s Glengowrie Sun 12324, d Glen Cocee Carnation 42147.
- 4-1198 J. M. Robertson, GLENGOWRIE BARON BELMONT 14629 (312), c 25/10/52, bred by A. Facey & Sons, s Glengowrie Baron Alister 13160, d Glengowrie Lady Brown 39482.

199. BULL, 4 years old.—Prizes: £10, £4, £2, Card.

- 1-1199 J. H. Goddard & Son, GLEN COOEE SCOTTISH HERO 14612 (547), c 16/9/53, bred by Mill Bros., s Glen Cocee Signal 13603, d Glen Cocee Sonia 45669.
- 3-1200 E. O'Mara & Sons, CARAGLEN ADVOCATE 14536 (172), c 4/7/53, s Oakbank Danny Boy 13786, d Caraglen Addy 41859.
- 2-1201 W. S. Skinner, OSBORNE PARK HOYLE 14741 (183), c 12/2/53, bred by H. D. W. Canobie, s Glengowrie Dark Mariner 14168, d Osborne Park Helen 41256.

200. BULL, 3 years old.—Prizes: £8, £4, £2, Card.

- 3-1202 A. Bunn & Son, WATTLE PARK DONALD Vol. 46 (420), c 27/10/54, s Wattle Park Golden Guinea 14376, d Wattle Park Delores 47693.
- 1-1203 A. Bunn & Son, WATTLE PARK MASCOT Vol. 46 (401), c 20/9/54, s Wattle Park Golden Guinea 14376, d Wattle Park Myrtle 47103.
- 1204 A. Facey & Son, GLENGOWRIE MASCOT Vol. 46 (349), c 2/4/55, s Glengowrie Baron Alister 13160, d Glengowrie Marchioness 45825.
- 4-1205 N. Hall, BELFORD PARK ALISTON Vol. 46 (219), c 9/12/54, s Glengowrie Brown Marshal 14166, d Belford Park Eclipse 3rd 47511.
- 2-1206 Mill Bros., GLEN COOEE SUMMIT Vol. 46 (568), c 12/10/54, s Glen Cocee Hot Staff 14611, d Glen Cocee Sybil 50785.

CLASS

201. BULL, 2 years old.—Prizes: £5, £3, £2, £1, 5th and 6th—Card.

- 1207 L. Battley, HOLLYBANK ARGYLE Vol. 46 (618), c 20/10/55, s Fairhill Master Beau 13146, d Kerlie Park Ambition 48787.
- 1208 A. Bunn & Son, RETREAT SONENA'S BEAU Vol. 46 (130), c 14/11/55, bred by W. N. & S. G. Muhlebach, s Wurrong Beau's Baron 14846, d Retreat Sonena 49131.
- 1209 H. D. W. Canobie, WILLMAY BARONET Vol. 46 (117), c 26/9/55, bred by W. S. Skinner, s Glengowrie Baron Blenheim 14630, d Willmay Graceful 2nd 51911.
- 1210 A. Facey & Sons, GLENGOWRIE JOVIAL BOY Vol. 46 (348), c 2/1/56, s Glengowrie Baron Willie 2nd 14633, d Glengowrie Lady Jean 2nd 38202.
- 1-1211 A. Facey & Sons, GLENGOWRIE LORD JOYCE Vol. 46 (343), c 15/8/55, s Glengowrie Baron Alister 13160, Glengowrie Lady Joyce 50906.
- 3-1212 J. H. Goddard & Son, INVERURIE LAUCHIE 2nd Vol. 46 (563), c 26/11/55, s Inverurie Bob 14216, d Inverurie Lady Bess 43789.
- 6-1213 N. Hall, BELFORD PARK ROYAL LAD Vol. 46 (236), c 4/10/55, s Glengowrie Brown Marshal 14166, d Belford Park Regal Girl 2nd 49971.
- C-1214 Mill Bros., GLEN COOEE SOVEREIGN Vol. 46 (578), c 25/9/55, s Glen Cocee Signal 13603, d Glen Cocee Sonia 48337.
- 1215 E. O'Mara & Sons, CARAGLEN AYR LAD Vol. 46 (228), c 20/9/55, s Thirlmere Anthony 13864, d Caraglen Addy 41859.
- 5-1216 J. M. Robertson, MILL SPRINGS BARON BELMONT Vol. 46 (209), c 4/7/55, s Glengowrie Baron Belmont 12469, d Mill Springs Lady Melba 51386.
- 4-1217 W. S. Skinner, WILLMAY ELENHEIM Vol. 46 (121), c 6/11/55, s Glengowrie Baron Blenheim 14630, d Willmay Peeress 51912.

CHAMPION AYRSHIRE BULL (2 years old or over)—Government Certificate, Society's Sash. Sash presented by the Ayrshire Cattle Herd Book Society of Australasia (Federal Council), Medal presented by The Ayrshire Cattle Herd Book Society of Great Britain and Ireland, trophy order valued at £5/5/- presented by The Ayrshire Cattle Herd Book Society of Australasia (Victorian Branch), and cash prize of £5, presented by PETERS ICE CREAM (Vic.) LTD., 171 BURNLEY STREET, RICHMOND, E.1.

RESERVE CHAMPION AYRSHIRE BULL—Society's Sash, and cash prize of £2/10/- presented by PETERS ICE CREAM (Vic.) LTD., 171 BURNLEY STREET, RICHMOND, E.1.

Cash prizes of £10 and £5, offered by THE AYRSHIRE CATTLE HERD BOOK SOCIETY OF AUSTRALASIA (Victorian Branch) will be awarded to the exhibitors of the Champion and Reserve Champion Bull respectively if their dams have, under official Government test, in one lactation period, produced 150 lbs. butter fat in excess of their age standard.

202. BULL, born between 30th June, 1956, and 1st December, 1956.—Prizes: £7/13/4, £5/15/-, £3/16/8, £2/7/6, 18/4, 9/2. A compulsory Sweepstakes of £1 for each entry is included in this class, the total Sweepstakes to be divided into six prizes in the proportion of one-third, one-fourth, one-sixth, one-eighth, one-twelfth and one

twenty-fourth and will be added to the prize money as offered. Entry fee and Sweepstakes, £2; Members, £1/15/-.

- 1- 1218 J. M. Buchanan & Son, GLENEIRA LUCKY LAD C.R. (394), c 28/7/56, s Epping Forest Senator 13582, d Gleneira Lalita 43541.
- 1219 A. Bunn & Son, WATTLE PARK FLASH-LIGHT C.R. (481), c 27/9/56, s Hyde Park Ajax 13699, d Wattle Park Flossie 49472.
- 2- 1220 A. Bunn & Son, WATTLE PARK LUMINOUS (twin) C.R. (475), c 31/8/56, s Hyde Park Ajax 13699, d Wattle Park Likeness 44312.
- 1221 C. A. Burness, ALLOWAY SHOWMAN C.R. (75), c 1/10/56, s Alloway Great Scott Vol. 46, d Alloway Rhonda Vol. 46.
- 1222 S. R. Churchill, SOMERFORD PARK ARK ROYAL C.R. (127), c 10/8/56, s Somerford Park Delphie (imp. in dam) Vol. 46, d Somerford Park Alvina (51669).
- 1223 A. Facey & Sons, GLENGOWRIE MASTER JOYCE C.R. (354), c 10/8/56, s Glengowrie Baron Alister 13160, d Glengowrie Miss Joyce 2nd 50920.
- 5- 1224 G. A. Fraser & Son, BONNIE DOON SHANNON C.R. (484), c 19/7/56, s Bonnie Doon Sonny 14023, d Bonnie Doon Sabina 47645.
- 3- 1225 J. H. Goddard & Son, INVERURIE FLASH 2nd C.R. (575), c 10/11/56, s Glen Cohee Scottish Hero 14612, d Inverurie Flirt 37362.
- 4- 1226 Mill Bros., GLEN COOEE JOCK C.R. (597), c 29/9/56, s Glen Cohee Hot Stuff 14611, d Glen Cohee Jay 50776.
- 1227 W. O'Mara & Sons, CARAGLEN JOHN C.R. (267), c 4/10/56, s The Valley Top Grade 14800, d Thirlmere Judith 51744.
- 6- 1228 W. S. Skinner, WILLMAY GARNET C.R. (151), c 26/10/56, s Glengowrie Baron Blenheim 14630, d Willmay Graceful 2nd 51911.

CLASS

203. *BULL, born between 30th June, 1956, and 1st December, 1956. Competition in this Class is limited to animals entered in the ordinary Classes. A bull will be eligible for entry in this Class if his dam has obtained her certificate under official or semi-official Herd Test before 1st July, 1957, but the minimum butterfat qualification required for all tests shall be in accordance with the age standards for production under the Victorian Standard Herd Test Scheme as shown hereunder and which shall be used as a basis for the calculation of production points.

	273 days	300 days
Junior 2 year old ..	230	260 lbs. b/fat
Senior 2 year old ..	250	280 " "
Junior 3 year old ..	270	300 " "
Senior 3 year old ..	290	320 " "
Junior 4 year old ..	310	330 " "
Senior 4 year old ..	330	340 " "
Mature ..	350	350 " "

Judging will be on points, 50 points being allowed for type and 50 for production, on the basis of one point for every 5 lbs. of butter-fat actually produced by the bull's dam, over and above the amount set by the Victorian Standard Herd Test Scheme for production according to age. The basis for calculation of test records will be a 273-day lactation period and if records are for a longer period points will be allotted pro rata. Certificates of tests other than the Victorian Standard Herd Test, must accompany the entry form. The owners of exhibits in this Class have the option of stating on their entry forms the prices

BONNIE DOON

AYRSHIRE STUD

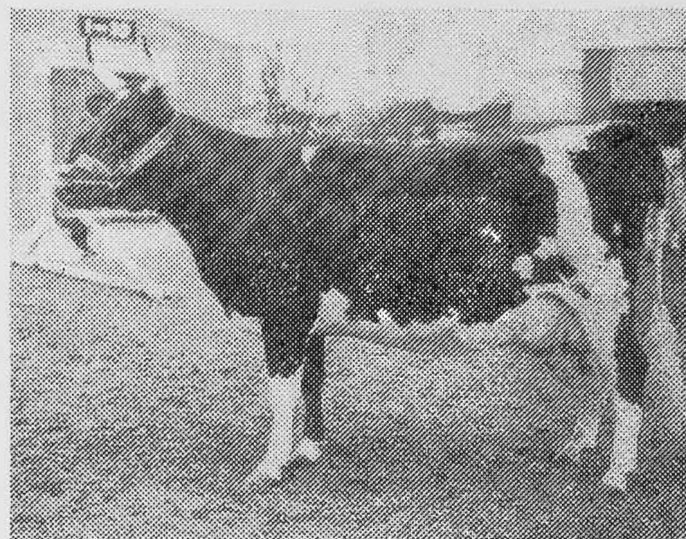

BONNIE DOON HAZELETTE.—1st four-year-old in milk class: 1st three-year-old type and utility at Melbourne Royal, 1950

For Type and Outstanding Production

The Bonnie Doon herd was the highest-producing Ayrshire Herd under Victorian Government Herd Test, 1949-51, with an average of 453.3 lb. butterfat. Bonnie Doon Hazlette as Junior three-year-old produced 615 lb. butterfat.

Young Stock For Sale :: Enquiries Invited

G. A. FRASER & SON

"BONNIE DOON," LEARMONTH, VIC.

"DIGGER WINCH"

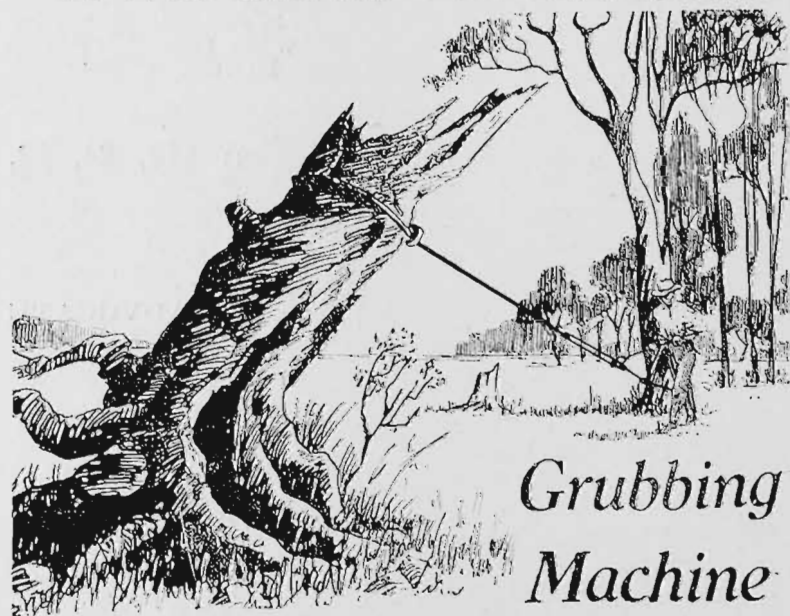

Grubbing
Machine

THOUSANDS IN USE!

It earns its famous Low Price in a Few Days.
ONE MAN CAN UPROOT MORE TREES
AND STUMPS IN A DAY THAN HE
:: WOULD DIG OUT IN TEN DAYS ::

— Write for Catalogue —

Made in Australia and Guaranteed by—

Quick Manufacturing Co.

79 PRINCES STREET, EAST PRESTON, VICTORIA, N.18.
(JJ 4391)

MR. DAIRYFARMER*for yields of***10,000-lb. MILK TESTING****4 to 5% BUTTERFAT****BREED
AYRSHIRES****A few of many****AYRSHIRE****LIFETIME YIELDS OF NOTE**

Milk	Test	Lactations
106396	4.6	10
66286	4.5	5
55847	4.9	5

*For further particulars**Apply to the Secretary—***The Ayrshire Cattle Herd Book
Society of Australasia****Show Grounds
ASCOT VALE, W.2**

at which they are prepared to sell exhibits. Prices so given are to be published in the Catalogue, and when a price has been published, the owner shall be compelled to accept such price, except in the event of two or more persons claiming the bull, at the published price. Prizes: £5, £3, £1.

Groups will not be judged until all judging in the individual classes is completed. Cows in milk entered for Group Classes must be milked out after judging in single classes is completed.

- 2-1229 S. R. Churchill, SOMERFORD PARK ARK
ROYAL C.R. (see also Class 202).
1-1230 J. H. Goddard & Son, INVERURIE FLASH
2nd C.R. (see also Class 202).

CLASS

204. *GROUP PRIZES: One male and two females, any age. Exhibits must have been the property of the exhibitor for three months prior to the Show. Competition for these prizes is limited to animals entered in the ordinary classes.—Prizes: £5, £3, £2, £1, 5th and 6th—Card.

- 1231 A. Bunn & Son.
1232 C. A. Burness.
1233 J. Roland Canobie.
1234 A. Pacey & Sons.
1235 Planagan Bros.
1236 J. H. Goddard & Son.
1237 N. Hall.
1238 Mill Bros.
1239 J. M. Robertson.
1240 W. S. Skinner.

205. *GROUP PRIZES: One male and two females, or, alternatively, three females, 4 years old or over, by the same sire, and bred by exhibitor. The name of the sire must be stated on the entry form. Competition for these prizes is limited to animals entered in the ordinary classes. Prizes: £6/6/-, £3/3/-, £1/1/- (of which £6/6/- is presented by THE AYRSHIRE CATTLE HERD BOOK SOCIETY OF AUSTRALASIA (VICTORIAN BRANCH)).

- 1-1241 J. H. Goddard & Son, Sire of Group: CORA-VILLE GOLD DIGGER 11855.

206. *GROUP PRIZES: One male and two females, or, alternatively, three females, 3 years old and under, and bred by exhibitor. Competition for these prizes is limited to animals entered in the ordinary classes.—Prizes: £6/6/-, £3/3/-, £1/1/- (of which £6/6/- is presented by THE AYRSHIRE CATTLE HERD BOOK SOCIETY OF AUSTRALASIA (VICTORIAN BRANCH)).

- 1242 J. M. Buchanan & Son.
1243 A. Bunn & Son.
1244 C. A. Burness.
1-1245 A. Pacey & Sons.
1246 G. A. Fraser & Son.
1247 J. H. Goddard & Son.
1248 N. Hall.
1-1249 W. S. Skinner.

207. *HAROLD HAWKINS MEMORIAL GROUP: Prizes: £6/6/-, £3/3/-, £2/2/- (presented by the AYRSHIRE CATTLE HERD BOOK SOCIETY, VICTORIAN BRANCH). Four females, any age, bred by exhibitor but not necessarily by the same sire. Competition restricted to animals entered in the ordinary classes.

- 1- 1250 J. M. Buchanan & Son.
 1251 A. Bunn & Son.
 1252 C. A. Burness.
 2- 1253 J. Roland Canobie.
 1254 A. Facey & Sons.
 C- 1255 Flanagan Bros.
 3- 1256 J. H. Goddard & Son.
 1257 McNab Bros.

AYRSHIRE SIRES' MEMORIAL.

A Prize of £5/5/-, donated by THE AYRSHIRE CATTLE HERD BOOK SOCIETY OF AUSTRALASIA (VICTORIAN BRANCH), will be awarded annually for the Most Successful Sire in the above Classes.

The prize will be awarded to the breeder who owned the bull when the prize-winning stock were sired.

Three points will be awarded for a first prize, two points for a second, and one point for a third prize in all classes other than specials. In the event of a tie, three additional points will be awarded for each Championship, and two additional points for each Reserve Championship. These additional points will be awarded only to those bulls which tied in the original allocation.

The names of the winning sire for the year breeder of the sire and the breeder of the progeny, will be recorded permanently upon an Honour Board, which will be displayed in the Ayrshire Cattle Pavilion during the Show.

GIENGOWRIE. BARN. ALISTER. 13160
 BRED OWNED BY A FACEY & SONS.

Section 22—Jerseys

Judge: E. W. FLOWER, Esq.

Stewards: L. G. C. Nicholas, Esq.

A. P. MOORE, Esq.

N. C. PODGER, Esq.

DON DENNIS, Esq.

Entries will be accepted on the understanding that, should they be in excess of the accommodation, teams in excess of 15 animals will be reduced to that number and should the number of animals entered still be in excess of the accommodation, breed societies will be called upon to reduce the number further still.

* Denotes Special Class.

A cattle exhibit can only be entered in one ordinary class.

An exhibit cannot be entered in a special class unless it has been entered in an ordinary class.

No heifers born on or after 1st July, 1956, may be exhibited.

No bulls born on or after 1st December, 1956, may be exhibited.

Entries of milking stock will only be accepted subject to the Special Regulation regarding the disposal of milk (see head of Cattle Section).

Cattle entered in this Section must be registered in the Jersey Stud Book of Australia, or in an approved Jersey Herd Book.

For particulars of registration in the Jersey Stud Book of Australia, apply to the Secretary, Australian Jersey Herd Society (Victorian Branch), Royal Show Grounds, Epsom Road, Ascot Vale, W.2.

Inspectors appointed by the Australian Jersey Herd Society (Victorian Branch) will examine stock entered for exhibition to ensure that all are tattooed in accordance with the Herd Book

Regulations. Any found not correctly or not legibly tattooed may be disqualified.

All exhibits will be inspected to ascertain that they are of a satisfactory standard. (See Regulation at head of Cattle Section).

All cattle entered in this Section must be certified tuberculosis free. Animals from herds listed as accredited or in process of accreditation under the Accredited Tubercle-free Herd Scheme conducted by the Department of Agriculture, Victoria, need not be individually tested, but all other cattle exhibited must be tuberculin tested within ninety days prior to the opening date of the Show. Certificates for these individual tests must accompany entry forms.

Attendants leading stock in the judging ring and on parade must wear uniform grey coats, which can be procured from the Society.

All prize-winning cattle must be paraded. (See Regulation at head of Cattle Section).

Cows or Heifers entered in the "In Calf" Classes must be stripped out prior to entering the Judging Ring.

The Judge of Jerseys will not penalise exhibits if they are dehorned.

(For particulars of conditions in Type and Utility Classes, see Section 25.)

THE GIPPSLAND AND NORTHERN CO-OPERATIVE CO. LTD. has donated £3/3/- towards the prize money in this Section.

ENTRY FEE IN ALL CLASSES, £1/5/-;
 MEMBERS, £1.

PRIZES AND PRIZE MONEY

In classes where ten or more entries are received, except in specified Type and Utility Classes or where the prize money is stated to be donated, the prizes will be four of cash with two additional cards—5th and 6th. The cash prizes shown herein will be increased by £1 each up to third, the fourth prize to be of £1 only.

Where entries are less than ten, the number of prizes and the prize money are to remain as shown.

CLASS

208. COW, 6 years old or over (in milk).—

Prizes: £11, £5, £3, £1, 5th and 6th—Card.
 1258 J. Anderson & Son, KING'S VALE LINDA 158th 61998 (876), c 10/10/50, s Cullena Linda's Courage 4028, d King's Vale Linda 145th 30039.

1259 J. Anderson & Son, KING'S VALE JESSE-MIA 30th 37666 (838), c 12/9/49, s Cullena Linda's Courage 4028, d King's Vale Jesse-mia 28th 22908.

1260 J. Anderson & Son, KING'S VALE JESSE-MIA 31st 54722 (912), c 22/9/51, s King's Vale Raider 2735, d King's Vale Jesse-mia 28th 22908.

1261 J. W. Anderson, AMESBURY ROYAL MISTRESS 51519 (279), c 11/8/49, s Selsey Royal Champion 4939, d Amesbury Mistress 9712.

1262 R. C. Broad, FRANCLIFF RAE 45437 (216), c 11/3/50, s Warwick Wonderful Advancer 8290, d Grangelea Rae 3rd 13180.

1263 R. C. Broad, FRANCLIFFE ILLUSION 53762 (262), c 7/10/50, s Belgonia Royal Aim 2nd 1094, d Tolgarth Illusion (imp. N.Z.), 100840.

1264 R. C. Broad, BEECHLANDS REGAL QUEEN-IE (imp. N.Z.) Vol. 43 (C36), c 12/9/49, bred by B. Moreland, s Beechlands Regal Peter 166221, N.Z.J.H.B., d Royton Fawn Queen 244340 N.Z.J.H.B.

- 1265 R. C. Broad, TOLGARTH ILLUSION (imp. N.Z.) 190846 (T47), c 2/11/40, bred by H. H. Sutton & Son, s Croydon Soumise Magnet 96585 N.Z.J.H.B., d Tolgarth Idalena 14207 N.Z.J.H.B.
- 1266 R. C. Broad, TOLGARTH ILAGAY (imp. N.Z.) Vol. 44 (E59), c 11/9/51, bred by H. H. Sutton & Son, s Dunlavin Combination 182571 N.Z.J.H.B., d Tolgarth Haine 191132 N.Z.J.H.B.
- 1267 R. C. Broad, TOLGARTH ELLOUS (imp. N.Z.) 72684 (C28), c 12/8/49, bred by H. H. Sutton & Son, s Tolgarth Illustrations 157803 N.Z.J.H.B., d Tolgarth Elsan 214046 N.Z.J.H.B.
- 1268 F. A. Burgman, KATANDRA SILVERMINE 5th 46832 (156), c 14/9/49, s Katandra Grand Legend 4425, d Katandra Silvermine 2nd 29875.
- 1269 G. & R. Cox, BEMERSYDE EILEEN 31st 59011 (133), c 8/10/50, s Belgonia Advance Aim 6704, d Bemersyde Eileen 20th 34125.
- 1270 W. P. Drechsler, AUSTRAL PARK BON SOIR 43144 (309), c 2/12/48, bred by Estate Late E. Chegwidder, s Austral Park Blue Lad 18264, d Austral Park Mademoiselle 4647.
- 1271 W. P. Drechsler, BERRY BANK LOVE DREAM 59066 (257), c 15/8/51, s Warwick Signalman Royal 8282, d Berry Bank Love Song 27378.
- 1272 Henry Jackson, LOCKINGTON BONNIE MADEIRA 3rd 62459 (283), c 19/8/51, s Rutland Sapper 2nd 6295, d Lockington Bonnie Josephine 14961.
- 1273 L. W. Jakobi, GRANADA SNOWRUSH 63718 (392), c 29/2/52, s Rush's Blonde Designer (imp.) 4916, d Granada Oxford Snowdrift 36649.
- 1274 L. W. Jakobi, GRANADA CLEMENTINE 9th 54363 (380), c 22/9/51, s Melpomene's Prince (imp.) 7629, d Granada Clementine 3rd 29259.
- 1275 P. J. Maloney & Son, BELGONIA JUNETTE 84th Vol. 43 (838), c 12/1/52, s Dainty Dreaming Felstead (imp.) 4035, d Belgonia Junette 21st 59485.
- 1276 P. J. Maloney & Son, BELGONIA MARIE 54th 58958 (823), c 15/9/51, s Greek Jester (imp.) 5696, d Belgonia Marie 26th 16257.
- 1277 P. J. Maloney & Son, BELGONIA LADY CAPTURE 3rd 27252 (651), c 17/7/48, bred by P. J. Maloney, s Aim High (imp.) 13429, d Belgonia Lady Capture 70236.
- 1278 R. A. Peck, LYNBRAE SLEEPING BEAUTY 9th 70114 (241), c 20/8/51, s Selsey Standard Prince 19667, d Lynbrae Sleeping Beauty 4th 38362.
- 1279 T. W. Robinson & Son, PINE RIDGE PEGGY 3rd 63744 (350), c 5/8/51, bred by E. J. Nancarrow, s Navua Regal Heritage 22112, d Belgonia Peggy 65th 27265.
- 1280 T. W. Robinson & Son, RUSH DESIGNER'S BLONDE (imp.) 64148 (448), c 1/3/52, bred by S. V. Pallot, s Keeper's Rush Designer 8037, d Hamptonne Blonde Fern 54923.
- 1281 C. S. Walker & Son, WARWICK CHAMPION'S JUNE Vol. 43 (538), c 20/9/51, s Warwick Son of Champions 8285, d Warwick Sweet June 42137.
- 1282 G. L. Waters, WILLOW DELL VIOLET 4th Vol. 43 (336), c 14/1/52, s Advancer Commando Wonderful (imp. U.S.A.) 3747, d Willow Dell Violet 4267.
- 1283 G. L. Waters, WILLOW DELL FANCY 58055 (241), c 21/8/49, s Rutland Baron 6th 876, d Carleen Fancy Design 91071.
- 4-1432 FROM CLASS 214.
- CLASS
209. COW, 5 years old (in milk).—Prizes: £11 £5, £3, £1, 5th and 6th—Card.
- 1-1284 J. Anderson & Son, KING'S VALE ERUNETTE 104th 69598 (973), c 31/3/53, s King's Vale Raider 2735, d King's Vale Brunette 88th 22904.
- 1285 Ballarat Orphanage, ORPHANAGE SOCIETY GIRL 6th Vol. 44 (187), c 16/4/53, s Orphanage High Design 9513, d Orphanage Society Girl 2nd 18982.
- 2-1286 R. C. Broad, FRANCLIFF ILLUSION 3rd 68309 (349), c 25/8/52, s Grangelen Belbird 3rd 20729, d Tolgarth Illusion (imp. N.Z.) 190846.
- 6-1287 W. A. Broad, DELORAINE BONNIE MAID 2nd Vol. 44 (343), c 3/4/52, s Granada Designer's Aim 2nd 7244, d Deloraine Bonnie 2nd 28316.
- 1288 W. J. Clark, GLENAYON LOVE LIES 18th 60980 (726), c 24/9/52, s Glenayon Buttercup 8947, d Glenayon Love Lies 8th 45656.
- 4-1289 G. & R. Cox, BEMERSYDE BUTTERCUP 7th Vol. 43 (174), c 31/8/52, s Belgonia Noella 4th's Jester 10099, d Bemersyde Buttercup 5th 51954.
- 1290 G. & R. Cox, BEMERSYDE DAINTY 13th 66294 (180), c 11/9/52, s Belgonia Noella 4th's Jester 10099, d Bemersyde Dainty 8th 51955.
- 1291 W. P. Drechsler, BERRY BANK LOVE LIES 66360 (280), c 26/8/52, s Warwick Signalman Royal 8282, d Berry Bank Love Song 27378.
- 1292 L. W. Jakobi, GRANADA PRINCESS BLONDE 68717 (413), c 26/8/52, s Rush's Blonde Designer (imp.) 4916, d Granada Princess Wyandotte 22068.
- 1293 L. W. Jakobi, GRANADA STANDARD PANSY Vol. 43 (428), c 23/9/52, s Golden Bread Standard (imp.) 7206, d Granada Royal Pansy 5th 45880.
- 1294 W. J. McCallum & Sons, DONACK PETAL'S LILAC 67633 (175), c 18/8/52, s The Wattles Petal's Aim 2nd 9799, d Donack Lad's Lilac 53119.
- 1295 P. J. Maloney & Son, BELGONIA DAISY 4th Vol. 43 (886), c 7/1/53, s Dainty Dreaming Felstead (imp.) 4035, d Popping Daisy (imp.) 31719.
- 1296 W. S. Richardson, SUTTON LEA BALLERINA 72411 (289), c 28/11/52, s Shenstone Comedian 11007, d Edenhope Iris 76384.
- 1297 T. W. Robinson & Son, PINE RIDGE ROSE DREAM 30th 71608 (363), c 31/10/52, bred by E. J. Nancarrow, s Belgonia Marie 11th Laddie 5323, d Pine Ridge Rose Dream 2nd 68654.
- 1298 C. S. Walker & Son, WARWICK SPOTTED MAUVE Vol. 44 (576), c 31/1/53, s Warwick Sparkling Sir 8285, d Warwick Signalman's Mauve 2nd 42131.
- 3-1446 FROM CLASS 215.
- CLASS
210. COW, 4 years old (in milk).—Prizes: £9, £5, £3, £1, 5th and 6th—Card.
- 1-1299 J. Anderson & Son, KING'S VALE ROSELLA 141st 69613 (31), c 15/9/53, s King's Vale Larrikin 9190, d King's Vale Rosella 122nd 37686.
- 1300 J. Anderson & Son, KING'S VALE ERUNETTE 107th 69600 (11), c 1/19/53, s King's Vale Larrikin 9190, d King's Vale Brunette 60th 82259.
- 1301 J. W. Anderson, AMESBURY ROYAL FANCY 3rd Vol. 43 (156), c 31/7/53, s Amesbury Sonia's Lad 11296, d Amesbury Royal Fancy 58586.
- 1302 R. C. Broad, FRANCLIFF PLAYMATE 144th Vol. 43 (624), c 12/8/53, s Tolgarth Elston (imp. N.Z.) 18765, d Francliff Playmate 6th 69808.
- 1303 R. C. Broad, FRANCLIFF ILLUSION 6th Vol. 43 (462), c 21/10/53, s Tolgarth Elston (imp. N.Z.) 18765, d Tolgarth Illusion (imp. N.Z.) 190846.
- 4-1304 W. A. Broad, DELORAINE PRETTY ROSE-LEAF 3rd Vol. 44 (361), c 11/9/53, s Francliff Rodney 12913, d Deloraine Primrose 3rd 44751.
- 4-1305 W. J. Clark, GLENAYON LOVE LIES 19th Vol. 43 (791), c 29/10/53, s Glenayon Skyhawk Prince 2432, d Glenayon Love Lies 8th 45656.
- 1306 G. & R. Cox, BEMERSYDE BUTTERCUP 16th Vol. 43 (232), c 15/10/52, s Belgonia Noella 4th's Jester 10099, d Bemersyde Buttercup 5th 51954.
- 1307 G. & R. Cox, BEMERSYDE SWEET LILY 3rd Vol. 45 (210), c 20/8/53, s Belgonia Noella 4th's Jester 10099, d Mervlyn Sweet Lily 15750.
- 1-1308 W. P. Drechsler, BERRY BANK LOVE KISS 2nd Vol. 43 (340), c 5/12/53, s Warwick Signalman Royal 8282, d Berry Bank Love's Kiss 43503.
- 2-1309 Mrs. F. W. Dooat, ENGLISTON BEAUTY Vol. 43 (116), c 14/10/53, s Ingliston Dream Boy 12090, d Arakeon Grey Socks 51581.
- 1310 Henry Jackson, LOCKINGTON GENITA 5th Vol. 44 (379), c 19/4/54, s Rutland Sapper 2nd 6295, d Lockington Genita 3rd 28282.
- 1311 L. W. Jakobi, GRANADA SNOWDROP Vol. 45 (454), c 3/5/53, s Rush's Blonde Designer (imp.) 4916, d Granada Oxford Snowdrift 36649.

- 1312 L. W. Jakobi, GRANADA GOLDEN WYNN Vol. 45 (472), c 11/9/53, s Granada Golden Rush 10425, d Granada Wynette 61155.
- 1313 L. W. Jakobi, GRANADA PANSY 4th Vol. 45 (463), c 9/8/53, s Melpomene's Prince (imp.) 7620, d Granada Pansy 29263.
- 1314 W. J. McCallum & Sons, DONACK PETAL'S LILAC 2nd Vol. 43 (201), c 28/8/53, s The Wattles Petal's Aim 2nd 9799, d Donack Lad's Lilac 2nd 69187.
- 1315 W. J. McCallum & Sons, DONACK PETAL'S STAR Vol. 43 (194 over 419), c 1/7/53, s The Wattles Petal's Aim 2nd 9799, d Donack Twylsh Star 44835.
- 1316 A. E. McKenzie, PELLEW RUTH 16th Vol. 44 (307), c 29/7/53, s Surrey Prestige 6356, d Pellew Ruth 5th 24769.
- 1317 P. J. Maloney & Son, BELGONIA MARIE 66th Vol. 45 (929), 12/11/53, s Belgonia Golden Baron 19329, d Belgonia Marie 11th 70246.
- 5- 1318 P. J. Maloney & Son, BELGONIA MARIE 63rd Vol. 44 (898), c 5/8/53, s Samares Rush's Pride (imp.) 6302, d Belgonia Marie 26th 10257.
- 1319 P. J. Maloney & Son, BELGONIA BUTTERCUP 26th Vol. 43 (904), c 19/8/53, s Belgonia Golden Baron 19329, d Belgonia Buttercup 17th 34029.
- 1320 T. W. Robinson & Son, PINE RIDGE PEGGY 5th 71607 (365), c 21/7/53, bred by E. J. Nancarrow, s Belgonia Marie 11th's Laddie 5323, d Pine Ridge Peggy 3rd 63741.
- 1321 G. L. Waters, WILLOW DELL TULIP 5th Vol. 43 (387), c 11/10/53, s Willow Dell Eileen's Pride 12454, d Willow Dell Tulip 3rd 65329.

CLASS

211. HEIFER, 3 years old (in milk).—Prizes: £9, £5, £3, £1, 5th and 6th—Card.

- 1322 G. R. Anderson & Son, EVANS DEWDROP Vol. 45 (399), c 18/6/55, s Central Vale Roddy 12733, d Evans Misty Morn Vol. 43.
- 1323 H. J. Anderson, EVANS IRENA'S VIXEN Vol. 43 (277), c 18/9/54, bred by G. R. Anderson & Son, s Sharon Park Carnation Fox 13680, d Evans Irena 68319.
- 1324 J. Anderson & Son, KING'S VALE LINDA 188th Vol. 43 (41), c 23/8/54, s King's Vale Raider 2735, d King's Vale Linda 144th 30938.
- 3- 1325 J. Anderson & Son, KING'S VALE JESSE-MIA 37th Vol. 43 (47), c 17/9/54, s King's Vale Raider 2735, d King's Vale Jesse-mia 30th 37666.
- 1326 J. W. Anderson, AMESBURY MARS 8th Vol. 45 (528), c 29/9/54, s Amesbury Royal Master 12540, d Amesbury Mars 7th 65801.
- 1327 J. W. Anderson, AMESBURY MONICA 10th Vol. 45 (531), c 18/10/54, s Amesbury Royal Master 12540, d Amesbury Monica 6th 42986.
- 1328 R. C. Broad, FRANCLIFF ILLUSION 6th Vol. 44 (489), c 20/8/54, s Franchiff Illustrious 11673, d Franchiff Illusion 53762.
- 1329 R. C. Broad, FRANCLIFF RADIANCE 8th Vol. 44 (498), c 1/9/54, s Franchiff Infalible 11674, d Franchiff Radiance 3rd 36196.
- 2- 1330 R. C. Broad, FRANCLIFF RAE 4th Vol. 45 (548), c 9/5/55, s Franchiff Infalible 11674, d Franchiff Rae 45437.
- 1331 W. A. Broad, DELORAINE BON 2nd Vol. 44 (387), c 7/8/54, s Franchiff Rodney 12913, d Deloraine Bonnie 5th 44746.
- 4- 1332 F. A. Burgman, KATANDRA LADY FOWLER 7th Vol. 44 (389), c 31/8/54, s Katandra Grand Legend 4225, d Katandra Peggy 23776.
- 1333 F. A. Burgman, KATANDRA DESIGN'S HAZEL 17th Vol. 44 (362), c 12/7/54, s Katandra Grand Legend 4225, d Katandra Design's Hazel 8th 6813.
- 1334 F. A. Burgman, KATANDRA GARNET 4th Vol. 44 (399), c 15/9/54, s Katandra Grand Legend 4225, d Katandra Garnet 41823.
- 6- 1335 G. & R. Cox, BEMERSYDE EILEEN 75th Vol. 44 (271), c 5/10/54, s Belgonia Noella 4th's Jester 10099, d Bemersyde Eileen 41st 59616.
- 1336 G. & R. Cox, BEMERSYDE EILEEN 76th Vol. 44 (273), c 10/10/54, s Belgonia Noella 4th's Jester 10099, d Bemersyde Eileen 31st 59011.

- 1337 W. P. Drechsler, BERRY BANK GLAMOUR GIRL 5th Vol. 44 (362), c 8/8/54, s Warwick Signalman Royal 8282, d Berry Bank Glamour Girl 34176.
- 1338 Mrs. F. W. Ducat, INGLISTON BUTTERCUP 4th Vol. 44 (129), c 18/8/54, s Ingliston Dream Boy 13090, d Ingliston Buttercup 46385.
- 1339 Mrs. F. W. Ducat, INGLISTON PRINCESS 2nd Vol. 44 (139), c 19/8/54, s Nyroca Hazel's Count 2nd 1605, d Nyroca Princess 7th 39903.
- 1340 S. W. E. Dumesny, LINREST MIDNIGHT WALTZ Vol. 44 (110), c 12/10/54, s Raywyn Sir Starbright 9608, d Ferndale Midnight Waltz 46350.
- 1341 Henry Jackson, LOCKINGTON DESIGN'S BUTTERCUP 11th Vol. 44 (417), c 22/12/54, s Rutland Sapper 2nd 6295, d Lockington Design's Buttercup 39429.
- 1342 W. J. McCallum & Sons, DONACK PETAL'S LILAC 5th Vol. 44 (229), c 24/9/54, s The Wattles Petal's Aim 2nd 9799, d Donack Lad's Lilac 3rd 60188.
- 1343 A. E. McKenzie, PELLEW SUNBEAM 10th Vol. 44 (361), c 28/8/54, s Grangeville Dulcie's Boy 3rd 11752, d Pellew Sunbeam 4th 46247.
- 1344 A. E. McKenzie, PELLEW RUTH 18th Vol. 44 (357), c 21/8/54, s Grangeville Dulcie's Boy 3rd 11752, d Pellew Ruth 10th 49240.
- 1345 A. E. McKenzie, PELLEW RUTH 20th Vol. 44 (366), c 10/9/54, s Grangeville Dulcie's Boy 3rd 11752, d Pellew Ruth 7th 49238.
- 1346 P. J. Maloney & Son, BELGONIA DAISY 5th Vol. 44 (934), c 12/7/54, s Belgonia Golden Baron 19329, d Belgonia Daisy (imp. in dam) 34031.
- 1347 P. J. Maloney & Son, BELGONIA LADY CAPTURE 11th Vol. 45 (919), c 30/8/54, s Belgonia Golden Baron 19329, d Belgonia Lady Capture 3rd 27252.
- 1348 R. A. Peck, LYNERAE PANSY 29th Vol. 43 (333), c 12/7/54, s Lynbrae Goldfinger 21980, d Selsey Pansy 3rd 83878.
- 1349 T. H. Schmedje, BEMERSYDE JEANY GIRL Vol. 45 (260), c 27/8/54, bred by G. & R. Cox, s Belgonia Noella 4th's Jester 10099, d Bemersyde Jean 11th 51963.
- 1350 M. J. Vallance & Sons, ELMSDALE PACIFIC 2nd Vol. 45 (20), c 7/10/54, s Lalirra Sir Fancy 13221, d Lalirra Pacific 2nd Vol. 44.
- 1351 C. S. Walker & Son, WARWICK DULCIE Vol. 45 (625), c 15/11/54, s Warwick Batter King 13846, d Grangeville Dulcie 13193.
- 1352 G. L. Waters, WILLOW DELL FANCY 5th Vol. 44 (499), c 19/8/54, s Willow Dell Eileen's Pride 12454, d Willow Dell Fancy 4th Vol. 43.

CLASS

212. HEIFER, 2 years old (in milk).—Prizes: £9, £5, £3, £1, 5th and 6th—Card.

- 1353 H. J. Anderson, KING'S VALE ROSEILA 150th Vol. 44 (79), c 21/1/55, bred by J. Anderson & Son, s The Wattles Gay Peer Vol. 43, d King's Vale Roseila 138th 69611.
- 1354 J. Anderson & Son, KING'S VALE JESSE-MIA 38th Vol. 44 (86), c 27/8/55, s King's Vale Larrikin 9190, d King's Vale Jesse-mia 28th 22908.
- 1355 J. Anderson & Son, KING'S VALE JESSE-MIA 39th Vol. 44 (96), c 12/9/55, s King's Vale Premier 13191, d King's Vale Jesse-mia 30th 37666.
- 1356 Mrs. Sylvia R. Askew, RAYWYN HER MAJESTY Vol. 45 (278), c 1/9/55, s Glenavon Lord Ben 11714, d Glenavon Duchess 10th 45641.
- 1357 Mrs. Sylvia R. Askew, BIRRADALE MODEL 12th Vol. 45 (204), c 27/7/55, bred by F. G. Cox, s Glenavon Golden Lad 3652, d Birradale Model 34227.
- 1358 Balarat Orphanage, ORPHANAGE QUEEN 15th Vol. 45 (313), c 1/9/55, s Orphanage Melba's Beau 12143, d Orphanage Queen 16th Vol. 43.
- 1359 Balarat Orphanage, ORPHANAGE MELBA 14th Vol. 45 (312), c 30/8/55, s Orphanage Melba's Beau 12143, d Orphanage Melba 9th Vol. 44.

Younghusband Limited STOCK & STATION AGENTS

Buyers and Sellers are Invited to Consult Our

Stud Stock Department

for the Selection or Sale of Stock

Fat and Store Stock Sales held at Newmarket by

L. A. FAIRBAIRN & CO.

(Incorporated in Younghusband Limited)

Registered Office: 137 WILLIAM ST., MELBOURNE

BRANCHES:

VICTORIA: Echuca, Rochester, Kyabram, Shepparton, Numurkah, Cobram, Yarrawonga, St. James, Euroa, Alexandra, Yea, Casterton, Mildura, Wodonga, Tatura, Corryong, Kilmore, Nagambie, Tungamah, Mansfield, Wangaratta, Mornington, Rushworth, Bacchus Marsh, Ballan, Coleraine, Kyneton, Merino.

NEW SOUTH WALES: Albury, Lockhart, Rand, Griffith, Leeton, Barellan, Walla Walla, Wagga Wagga, Deniliquin, Finley, Hay, Holbrook, Tumbarumba, Corowa, Oaklands, Ardlethan, Junee, Temora, Gundagai, Tumut, Rosewood, Berrigan, Wakool, Balranald

★

Sydney Representative:

D. L. O'SULLIVAN

O'Brien House, 56 Young Street, Sydney

Telephone: BU 6460. Private: WM 4144

★

Younghusband Limited

Registered Office:

94-96 KING STREET, MELBOURNE

- 1360 Ballarat Orphanage, ORPHANAGE MOLLY 66th Vol. 45 (320), c 21/9/55, s Orphanage Melba's Beau 12143, d Orphanage Molly 58th Vol. 43.
- 1361 Ballarat Orphanage, ORPHANAGE ZAFFERINE 34th Vol. 45 (319), c 19/9/55, s Orphanage Andantes Goldfinder 12139, d Orphanage Zafferine 23rd 56292.
- 1362 Ballarat Orphanage, ORPHANAGE QUICKSAND 40th Vol. 45 (316), c 9/9/55, s Nyroca Hazel's Count 2nd 1605, d Orphanage Quicksand 32nd 48988.
- 1363 R. C. Broad, FRANCLIFF RHODA Vol. 45 (598), c 10/10/55, s Franchiff Illuminator Vol. 43, d Grangelea Rheola Vol. 44.
- 1364 R. C. Broad, FRANCLIFF BERYL 72nd Vol. 45 (562), c 7/8/55, s Franchiff Infalible 11674, d Franchiff Beryl 23rd 60792.
- 1365 R. C. Broad, FRANCLIFF BERYL 71st Vol. 45 (560), c 3/8/55, s Franchiff Infalible 11674, d Franchiff Beryl 17th 36144.
- 1366 E. A. Burgman, KATANDRA MELYS 7th Vol. 44 (460), c 3/10/55, s Katandra Grand Legend 4425, d Milvne Melys 7th 15857.
- 1367 E. A. Burgman, KATANDRA MOLEEN 8th Vol. 44 (446), c 3/9/55, s Katandra Great Legend Vol. 43, d Katandra Moleen 5th 61826.
- 1368 W. J. Carne, GLENCARNE OXFORD GLORIA Vol. 45 (275), c 3/8/55, s Ercildoune Lillies Oxford 5583, d Glencarne Morning Glory 36118.
- 1369 G. & R. Cox, BEMERSYDE EILEEN 78th Vol. 45 (299), c 11/8/55, s Belgonia Noella 4th's Jester 10099, d Bemersyde Eileen 40th 59015.
- 1370 Mrs. F. W. Ducat, INGLISTON BEAUTY 2nd Vol. 44 (151), c 20/9/55, s Ingliston Peggy's Aim 13093, d Ingliston Beauty Vol. 43.
- 1371 Henry Jackson, LOCKINGTON BONNIE MADEIRA 8th Vol. 45 (436), c 21/8/55, s Lockington Baron Design 11961, d Lockington Bonnie Madeira 3rd 62459.
- 1372 R. J. Lillburne, WARRIGAL PARK DORILENE Vol. 44 (25), c 8/9/55, s Ferndale Prospector 11658, d Alexandra Jovial Doreen 1964L.
- 1373 W. J. McCallum & Sons, DONACK ROSETTE STAR 2nd Vol. 45 (235), c 27/8/55, s The Wattles Rosette Count 9861, d Donack Petal's Star Vol. 43.
- 1374 W. J. McCallum & Sons, DONACK ROSETTE'S JINKS 5th Vol. 45 (269), c 17/9/55, s The Wattles Rosette Count 9861, d Donack Petal's Jinks Vol. 43.
- 1375 A. E. McKenzie, PELLEW LILY 12th Vol. 44 (400), c 7/9/55, s Grangeville Dulcie's Boy 3rd 11752, d Pellew Lily 8th 71542.
- 1376 A. E. McKenzie, PELLEW STARBRIGHTS STAR 14th Vol. 44 (384), c 17/7/55, s Grangeville Dulcie's Boy 3rd 11752, d Pellew Starbrights Star 8th Vol. 43.
- 1377 A. E. McKenzie, PELLEW MAY 23rd Vol. 44 (396), c 11/8/55, s Pellew Golden Star 13540, d Pellew May 18th Vol. 43.
- 1378 Mrs. E. J. McKenzie & Sons, SPRING VALLEY HOPE EVER 19th Vol. 45 (443), c 31/7/55, s Spring Valley Victor's Aim 12290, d Spring Valley Hope Ever 12th Vol. 43.
- 1379 Mrs. E. J. McKenzie & Sons, SPRING VALLEY EUPHORBIA 15th Vol. 45 (456), c 28/9/55, s Spring Valley Hopes Peacock 11019, d Spring Valley Euphorbia 33rd Vol. 44.
- 1380 P. J. Maloney & Son, BELGONIA DAISY 7th Vol. 45 (990), c 19/8/55, s Belgonia Juliette 21st Jester 12614, d Belgonia Daisy 4th Vol. 43.
- 1381 P. J. Maloney & Son, BELGONIA MARIE 77th Vol. 45 (998), c 23/9/55, s Belgonia Juliette 21st Jester 12614, d Belgonia Marie 62nd Vol. 41.
- 1382 Francis P. Myers, BOONGALA GOLDEN LOTUS Vol. 45 (30), c 7/8/55, s Newlands Gold Standard 9469, d Boongala Briar's Lotus Vol. 43.
- 1383 R. A. Peck, LYNERAE WATERLILY 48th Vol. 44 (388), c 21/7/55, s Lynbrae Golden King 13283, d Lynbrae Waterlily 22nd 47741.
- 1384 T. W. Robinson & Son, CORRENA MAXINA Vol. 45 (131), c 26/7/55, s Heatherlea Oxford Lad. (Imp. N.Z.) 9679, d Heatherlea Maxina (Imp. N.Z.) 46107.
- 1385 T. El. Schmedje, NANMAR SANDRA Vol. 45 (11), c 10/11/55, s Bemersyde Laddie Vol. 45, d Tavistock Sandra 17th Vol. 45.

3-1492.
1-1502 } From Class 218

- 1386 G. L. Waters, WILLOW DELL TULIP 5th Vol. 45 (453), c 1/9/55, s Elm Grove Royal Command 12864, d Willow Dell Tulip 5th Vol. 43.
- 1387 L. Williams, ELENKO GLEN PRINCESS 2nd Vol. 45 (331), c 7/8/55, s Glenmore Imperative (imp.) 12915, d Elenko Rosie's Princess 3rd 53382.

CLASS

213. *B. A. BARR MEMORIAL PRIZES OF £8/8/- (£5/5/- of which is donated by THE AUSTRALIAN JERSEY HERD SOCIETY (VICTORIAN BRANCH) and £3/3/- by KEITH McGARVIE, ESQ.) will be awarded for the cows with the best vessel (cows to be of good breed type).—First prize, £5/5/-, second prize, £3/3/-, third prize, Card. Competition in this class is limited to animals, in milk, entered in the ordinary classes. The judge may order the exhibits to be milked dry before making his final awards.

- 1388 H. J. Anderson.
1389 J. Anderson & Son.
1390 J. Anderson & Son.
1391 J. Anderson & Son.
1392 J. W. Anderson.
1393 Ballarat Orphanage.
1394 R. C. Broad.
1395 R. C. Broad.
1396 R. C. Broad.
1397 R. C. Broad.
1398 R. C. Broad.
1399 F. A. Burgman.
1400 F. A. Burgman.
1401 F. A. Burgman.
1402 G. & R. Cox.
1403 G. & R. Cox.
1404 W. P. Drechsler.
1405 Mrs. F. W. Ducat.
1406 Mrs. F. W. Ducat.
1407 Henry Jackson.
1408 Henry Jackson.
1409 L. W. Jakobi.
1410 L. W. Jakobi.
1411 L. W. Jakobi.
1412 W. J. McCallum & Sons.
1413 P. J. Maloney & Son.
1414 P. J. Maloney & Son.
1415 P. J. Maloney & Son.
1416 T. W. Robinson & Son.
1417 C. S. Walker & Son.
1418 C. S. Walker & Son.

214. COW, 6 years old or over (in calf).—Prizes: £6, £3, £2, £1, 5th and 6th—Card.

- 1419 J. Anderson & Son, KING'S VALE ROSELLA 102nd 32920 (752), c 13/5/47, s Rutland Baron 10th 871, d King's Vale Rosella 50th 82221.
- 1420 J. Anderson & Son, KING'S VALE ROSELLA 122nd 37686 (852), c 27/3/50, s Cullenn Linda's Courage 4028, d King's Vale Rosella 55th 82224.
- 1421 J. Anderson & Son, KING'S VALE ROSELLA 129th 47065 (891), c 15/4/51, s Cullenn Linda's Courage 4028, d King's Vale Rosella 55th 82224.
- 1422 J. Anderson & Son, KING'S VALE LINDA 165th 54725 (609), c 9/8/51, s King's Vale Rander 2735, d King's Vale Linda 144th 34038.
- 1423 Mrs. Sylvia R. Askew, GLENAYON DUCHESS 10th 45641 (525), c 26/11/48, bred by W. J. Clark, s Glenayon Stylish Prince 2432, d Rochdale Duchess 6th 3534.
- 1424 R. C. Broad, GRANGEVILLA DREAM 18731 (648), c 29/10/51, bred by Mrs. A. A. Broad, s Warwick Wonderful Advancer 8290, d Grangeville Dublin 2nd 35662.
- 1425 R. C. Broad, TOLGARTH ELMANA (imp. N.Z.) Vol. 44 (C25), c 19/8/49, bred by H. H. Sutton & Son, s Tolgarth Indefatigable 165806 N.Z.J.H.B., d Tolgarth Elma 26347 N.Z.J.H.B.
- 1426 F. A. Burgman, LYNROY CHRISTIE 33438 (295), c 1/8/48, bred by Vaughan Bros., s Sherstone Linda's Gambooge 8953, d Lynroy Coral 3rd 23550.

- 1427 F. A. Burgman, THE WATTLES PETAL 26th 57442 (478), c 29/11/51, bred by N. H. Eiders, s Nyroca Hazel's Count 2nd 1895, d The Wattles Petal 19th 25743.
- 1428 W. J. Clark, GLENAYON DUCHESS 15th 45643 (565), c 27/9/49, s Glenayon Golden Lad 5652, d Glenayon Duchess 6th 29048.
- 1429 G. & R. Cox, BEMERSYDE EILEEN 23rd 43459 (411), c 8/10/49, s Windrest Noble Companion 6527, d Bemersyde Eileen 7th 10332.
- 1430 W. P. Drechsler, ST. JOSEPH'S CAPTURE 7th 17599 (65), c 25/9/44, bred by St. Joseph's Home, s Belgonia Regal Design 20412, d St. Joseph's Capture 2nd 95641.
- 1431 S. J. Dudley, TRECARNE GOLDEN DAIRY-MAID 6th 41745 (855), c 7/19/47, bred by T. A. Petherick, s Trearne Golden Lad 2nd 14944 Q.J.H.B., d Trearne Golden Dairymaid 4th 43281 Q.J.H.B.
- 1432 Larson Bros., MAXON VISCOUNT'S PRIDE 55516 (585), c 8/5/50, bred by G. A. McNabb & Son, s Maxon Handsome Viscount 18763, d Maxon Royal Pride 38794.
- 1433 R. A. Peck, LYNBRAE ROYAL PANSY 2nd 28361 (171), c 1/1/49, s Rochdale Jersey Lad 3rd 29191, d Lynbrae Royal Pansy 2481.
- 1434 T. W. Robinson & Son, PINE RIDGE LADY 10th 24832 (290), c 26/7/48, bred by Nancarrow Bros., s Navva Regal Heritage 32112, d Pine Ridge Lady 68651.
- 1435 D. K. Runciman, BIDEFORD SAPPHIRE 43th 34212 (169), c 5/9/47, bred by C. M. Runciman, s Marilyn Topsy Prince 2931, d Bideford Sapphire 18th 96573.
- 1436 Mrs. F. M. Swift & Sons, ROSEVIEW SOCIABLE COUNTESS 71966 (171), c 6/10/51, s Roseview Sociable Designer 9648, d Roseview Royal Queen 49507.
- 1437 Mrs. F. M. Swift & Sons, ROSEVIEW ROYAL FERNETTE 61979 (170), c 27/9/51, s Marilyn Fercheaf's Royal 4626, d Roseview Design's Molly 40767.
- 1438 C. S. Walker & Son, TOLGARTH ELWIS (imp. N.Z.) Vol. 45 (C57), c 14/9/49, bred by H. H. Sutton & Sons, s Tolgarth Sam's Inventor 165816 N.Z.J.H.B., d Tolgarth Elise 263016 N.Z.J.H.B.
- 1439 C. S. Walker & Son, GRANGEVILLE BETTY 36831 (156), c 5/9/50, bred by E. E. Broad, s Warwick Wonderful Advancer 8290, d Grangeville Beauty 36680.

CLASS

215. COW, 5 years old (in calf).—Prizes: £6, £3, £2, £1, 5th and 6th—Card.

- 1440 J. Anderson & Son, KING'S VALE LINDA 177th 82904 (956), c 29/10/52, s King's Vale Landlaw 2188, d King's Vale Linda 158th 61298.
- 1441 Mrs. Sylvia R. Askew, RAYWYN DUCHESS Vol. 44 (189), c 30/7/52, s Raywyn Gold Rein 8602, d Glenayon Duchess 10th 45641.
- 1442 Mrs. Sylvia R. Askew, RAYWYN BEAUTIFUL STYLE 63885 (192), c 3/8/52, s Glenayon Stylish Prince 2432, d Lewisham Noble's Beautiful 14837.
- 1443 R. C. Broad, GRANGEVILLA VERNA 5th 68743 (673), c 5/11/52, bred by Mrs. A. A. Broad, s Warwick Wonderful Advancer 8290, d Grangeville Vera 86638.
- 1444 F. A. Burgman, KATANDRA JENNY LIND 11th 69465 (295), c 2/11/52, s Katandra Grand Legend 4425, d Katandra Jenny Lind 5th 46819.
- 1445 F. A. Burgman, KATANDRA GARNET 2nd 62403 (260), c 14/7/52, s Katandra Grand Legend 4425, d Clover Plat Garnet 33rd 22761.
- 1446 G. & R. Cox, BEMERSYDE EILEEN 50th 66390 (192), c 7/10/52, s Belgonia Noella 4th's Jester 16099, d Bemersyde Eileen 32nd 51962.
- 1447 W. P. Drechsler, BERRY BANK ROYAL FAVORITE Vol. 45 (290), c 12/9/52, s Warwick Signation Royal 8282, d Berry Bank Favorite 34173.
- 1448 S. W. E. Dumesny, LINREST DUCHESS 2nd 69964 (52), c 3/9/52, s Raywyn Sir Starbright 8608, d Linrest Duchess 55084.
- 1449 P. J. Maloney & Son, BELGONIA MARIE 58th Vol. 43 (857), c 30/8/52, s Dainty Dreaming Felstead (imp.) 4025, d Belgonia Marie 33rd 27254.

- 6-1450 T. W. Robinson & Son, PINE RIDGE SILVER-MINE 17th Vol. 44 (359), c 31/8/52, bred by E. J. Nancarrow, s Belgonia Marie 11th's Laddie 5323, d Pine Ridge Silvermine 15th 40303.
- 6-1451 Mrs. F. M. Swift & Sons, ROSEVIEW ROYAL CHARM 71965 (184), c 26/10/52, s Merrilyn Fernleaf's Royal 4626, d Merrilyn Fairy Princess 55614.
- 1452 C. S. Walker & Son, WARWICK JULY'S DECEMBER Vol. 44 (569), c 15/12/52, s Warwick Son of Champions 8285, d Warwick July Bells 65152.

2-1294 From class 209.

CLASS

216. COW, 4 years old (in calf).—Prizes: £5, £3, £2, £1, 5th and 6th—Card.
- 6-1453 J. Anderson & Son, KING'S VALE ROSELLA 149th 69612 (996), c 2/9/53, s King's Vale Larrikin 9199, d King's Vale Rosella 124th 47061.
- 1454 Mrs. Sylvia R. Askew, RAYWYN PRINCESS MADEIRA 5th Vol. 43 (233), c 8/10/53, s Glenavon Lord Ben 11713, d Raywyn Princess Madeira 3rd Vol. 43.
- 1455 R. C. Broad, FRANCLIFF DAMSEL 2nd Vol. 43 (453), c 7/10/53, s Tolgarth Elston (imp. N.Z.) 13765, d Grangelea Damsel 7th 81594.
- 1456 R. C. Broad, FRANCLIFF ILLUSION 4th Vol. 44 (461), c 31/10/53, s Tolgarth Elston (imp. N.Z.) 13765, d Tolgarth Illusion (imp. N.Z.) 100840.
- 5-1457 F. A. Burgman, KATANDRA WATTLE 4th Vol. 43 (342), c 14/8/53, s Katandra Grand Legend 4425, d Weir View Wattle 6th 18967.
- 1458 R. E. Caldwell, GLEN ROYHLE PRINCESS ROSALEA Vol. 43 (39), c 27/12/53, s Glen Royhle Dream Boy 8944, d Paraparap Princess Rose 3291.
- 1459 G. & R. Cox, BEMERSYDE EILEEN 5th Vol. 43 (509), c 19/8/53, s Belgonia Noella 4th's Jester 10029, d Bemersyde Eileen 11th 27333.
- 1460 W. P. Drechsler, BERRY BANK GLAMOUR GIRL 4th Vol. 43 (318), c 9/8/53, s Warwick Signalman Royal 8282, d Berry Bank Glamour Girl 31176.
- 1461 S. W. E. Dumesny, LINNEST STARBRIGHT BOUQUET Vol. 43 (68), c 27/7/53, s Raywyn Sir Starbright 9608, d Lewisham Captains Bouquet 2385.
- 3-1462 L. W. Jakobi, GRANADA STANDARD ECHO Vol. 45 (483), c 22/10/53, s Golden Bread Standard (imp.) 7206, d Granada Design's Escape 36638.
- 1463 L. W. Jakobi, GRANADA ROSELEAF 5th Vol. 43 (451), c 1/7/53, s Golden Bread Standard (imp.) 7206, d Granada Roseleaf 3rd 29267.
- 1464 L. W. Jakobi, GRANADA COUNTESS 32nd Vol. 45 (460), c 2/8/53, s Melpomene's Prince (imp.) 7620, d Granada Countess 22nd 29261.
- 4-1465 W. J. McCallum & Sons, DONACK CHIEF'S JINKS 2nd Vol. 43 (202), c 31/8/53, s Donack Golden Chief 19258, d Donack Lad's Jinks 53118.
- 1466 P. J. Maloney & Son, BELGONIA GEM'S NOELLA 32nd Vol. 43 (897), c 4/8/53, s Daintly Dreaming Felstead (imp.) 4935, d Belgonia Gem's Noella 29th Vol. 43.
- 6-1467 R. A. Peck, LYNBRAE CHRISTMAS LILY 6th Vol. 43 (391), c 24/7/53, s Lynbrae Goldfinder 21980, d Lynbrae Christmas Lily 2nd 23469.

2-1300 - FROM CLASS - 210

217. HEIFER, 3 years old (in calf).—Prizes: £5, £3, £2, £1, 5th and 6th—Card.
- 1468 G. R. Anderson & Son, FYAN'S BRIGHT BEAN Vol. 44 (289), c 30/11/54, s Sharon Park Carnation Fox 13680, d Fyans Bright 53775.
- 2-1469 J. Anderson & Son, KING'S VALE LINDA 187th Vol. 43 (36), c 30/7/54, s King's Vale Rader 2735, d King's Vale Linda 161st 47052.
- 3-1470 J. Anderson & Son, KING'S VALE ROSELLA 149th Vol. 44 (69), c 7/6/55, s King's Vale Larrikin 9199, d King's Vale Rosella 95th 30944.
- 1471 Ballarat Orphanage, ORPHANAGE MOLLY 62nd Vol. 43 (283), c 23/11/54, s Nyroca Hazel's Count 2nd 1605, d Orphanage Molly 38th 40933.

- 1472 Ballarat Orphanage, ORPHANAGE DAWN-LIGHT Vol. 44 (266), c 11/10/54, s Nyroca Hazel's Count 2nd 1605, d Orphanage Dawn 3rd 24619.
- 1473 R. C. Broad, FRANCLIFF ROMANCE 5th Vol. 44 (561), c 4/9/54, s Franchiff Infallible 11674, d Franchiff Romance 3rd 68812.
- 1474 R. C. Broad, FRANCLIFF PEARL 12th Vol. 44 (506), c 2/9/54, s Tolgarth Elston (imp. N.Z.) 13765, d Franchiff Pearl 4th 53765.
- 1475 R. C. Broad, FRANCLIFF BERYL 6th Vol. 44 (595), c 6/9/54, s Tolgarth Elston (imp. N.Z.) 13765, d Franchiff Beryl 30th 60798.
- 1476 F. A. Burgman, KATANDRA SILVERMINE 19th Vol. 44 (385), c 6/9/54, s Katandra Grand Legend 4425, d Katandra Silvermine 10th 61831.
- 1477 F. A. Burgman, KATANDRA WATTLE 5th Vol. 44 (363), c 13/7/54, s Katandra Grand Legend 4425, d Katandra Wattle 2nd 69421.
- 1478 R. E. Caldwell, GLEN ROYHLE MIAMA'S ROSE Vol. 44 (46), c 25/8/54, s Glen Royhle Dream Boy 8944, d Glen Royhle Miama's Princess 12729.
- 1479 G. & R. Cox, BEMERSYDE DAINITY 24th Vol. 44 (274), c 11/10/54, s Belgonia Noella 4th's Jester 10029, d Bemersyde Dainty 8th 51955.
- 1480 W. P. Drechsler, BERRY BANK ROYAL CARESS Vol. 45 (366), c 24/7/54, s Warwick Signalman Royal 8282, d Blytheswood Gallant's Caress 4991.
- 1481 Henry Jackson, LOCKINGTON RENTA'S BARONESS Vol. 44 (415), c 25/10/54, s Lockington Baron Design 11961, d Lockington Renta 8th 70053.
- 1482 L. W. Jakobi, GRANADA DREAMING PRINCESS Vol. 45 (536), c 7/10/54, s Melpomene's Prince (imp.) 7620, d Granada Princess Wyandotte 22068.
- 1483 W. J. McCallum & Sons, DONACK CHIEF'S TIDDLEWINKS Vol. 44 (241), c 28/9/54, s Donack Golden Chief 19258, d Banyule Tiddletwinks 19963.
- 1484 W. J. McCallum & Sons, DONACK PETAL'S DUCHESS 2nd Vol. 44 (238), c 25/9/54, s The Wattle's Petal's Aim 2nd 9799, d Donack Lad's Duchess 53117.
- 1485 Mrs. E. J. McKenzie & Sons, SPRING VALLEY LOGANBERRY 7th Vol. 44 (426), c 21/8/54, s Spring Valley Peacock's Designer 8075, d Spring Valley Loganberry 5th Vol. 43.
- 1486 Mrs. E. J. McKenzie & Sons, SPRING VALLEY ROSE DREAM 27th Vol. 45 (487), c 11/2/55, s Peacock Victor (imp.) 4803, d Spring Valley Rose Dream 20th Vol. 43.
- 1487 R. A. Peck, LYNBRAE PANSY 31st Vol. 43 (349), c 28/8/54, s Lynbrae Goldfinder 21980, d Lynbrae Pansy 10th 47734.
- 1488 T. W. Robinson & Son, CORRENA LADY 3rd Vol. 44 (129), c 18/9/54, s Correana Royal Aim 8755, d Pine Ridge Lady 19th 24832.
- 1489 D. K. Runciman, BIDEFORD GLADAS 29th Vol. 45 (379), c 28/1/55, s The Wattle's Chief Scout 11074, d Bideford Gladas 4th 19418.
- 1490 T. H. Schneidje, BEMERSYDE JEAN 17th Vol. 45 (287), c 15/1/55, bred by G. & R. Cox, s Belgonia Advance Aim 6704, d Bemersyde Jean 9th 27335.
- 5-1491 M. J. Vallance & Sons, RAYWYN GOLDEN VIOLA Vol. 44 (247), c 17/8/54, bred by Mrs. S. R. Askew, s Raywyn Gold Rein 9602, d Raywyn Stylish Viola 63893.

CLASS

218. HEIFER, 2 years old (not in milk and not necessarily in calf).—Prizes: £5, £3, £2, £1, 5th and 6th—Card.
- 1492 M. J. Vallance & Sons, LINNEST TWILIGHT 2nd Vol. 44 (140), c 21/9/55, bred by S. W. E. Dumesny, s Linneest Bright Star 10947, d Linneest Twilight 2nd Vol. 43.
- 1493 G. R. Anderson & Son, FYAN'S LADY EITA 2nd Vol. 45 (317), c 1/9/55, s Sharon Park Carnation Fox 13680, d Fyans Lady Eita Vol. 43.
- 1494 G. R. Anderson & Son, FYAN'S JUNE Vol. 45 (314), c 22/8/55, s Sharon Park Carnation Fox 13680, d Fyans June 18333.
- 1495 G. R. Anderson & Son, FYAN'S BRIGHT LASSIE Vol. 45 (334), c 10/10/55, s King's Vale Lantus, 7428, d Fyans Bright 53775.

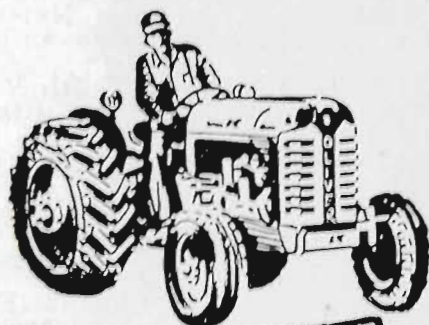

SUPER "55"
4-cyl. Diesel
29 DBHP, 34.09 Belt HP



SUPER "66"
4-cyl. Diesel
29 DBHP, 35 Belt HP

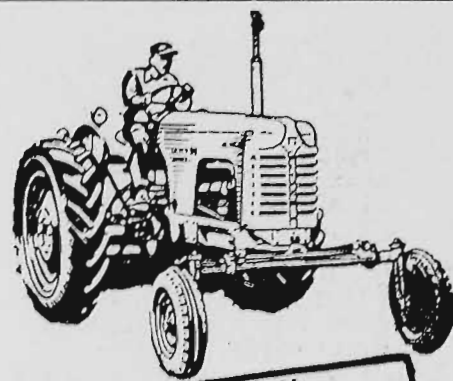

"77"
6-cyl. Kero.
34.2 DBHP, 38.8 Belt HP



OLIVER...

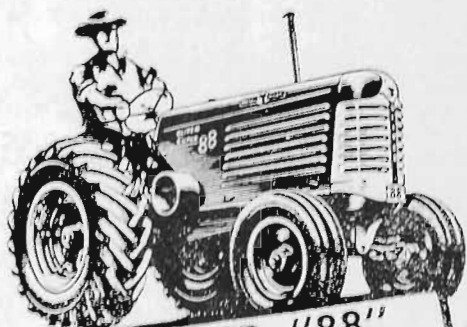

SUPER "88"
6-cyl. Diesel
48.57 DBHP, 58.08 Belt HP

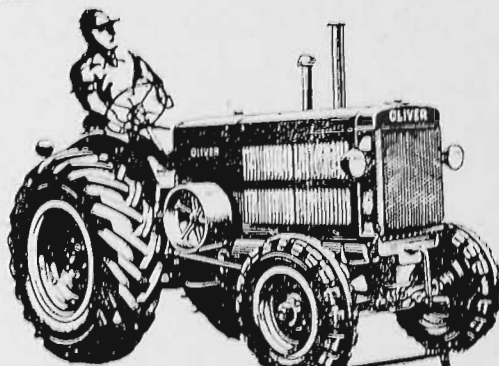

"90"
4-cyl. Kero.
45 DBHP, 51 Belt HP

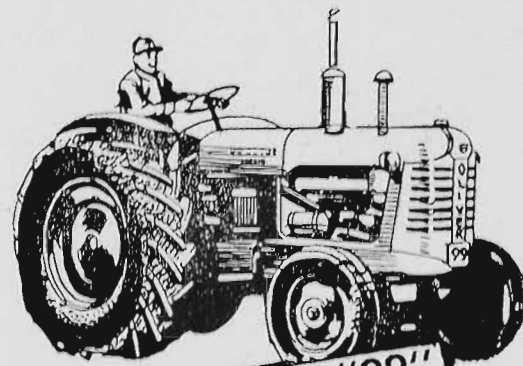

SUPER "99"
6-cyl. Diesel
61 DBHP, 65 Belt HP



**THE FAMOUS Q.B.M.
AFTER-SALES SERVICE STANDS
BEHIND EVERY MACHINE!**

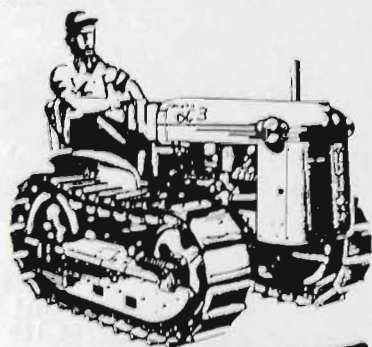

OC 3
4-cyl. Kero.
22 DBHP, 26 Belt HP

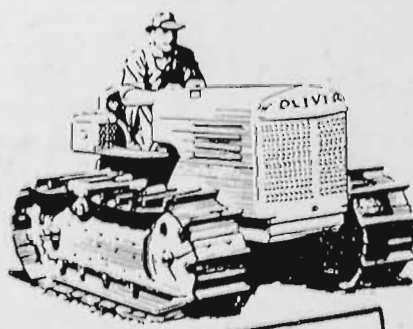

A.D.
4-cyl. Diesel
30.5 DBHP, 38 Belt HP

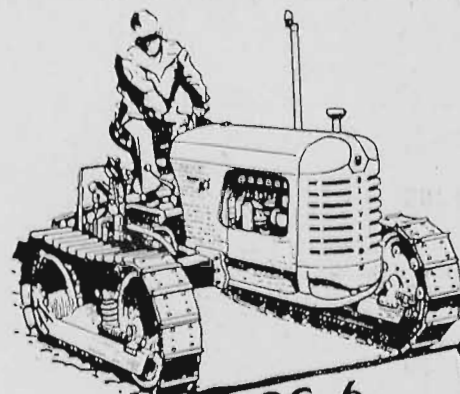

OC 6
6-cyl. Diesel
34.7 DBHP, 39 Belt HP

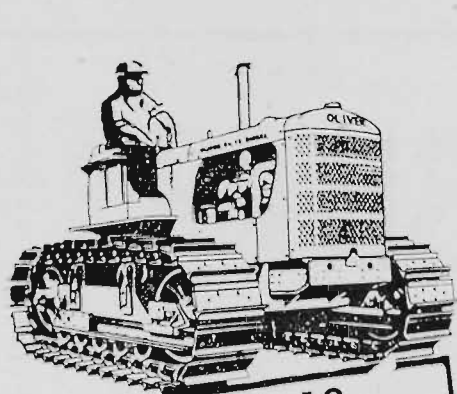

OC 12
6-cyl. Diesel
53.05 DBHP, 89 Belt HP

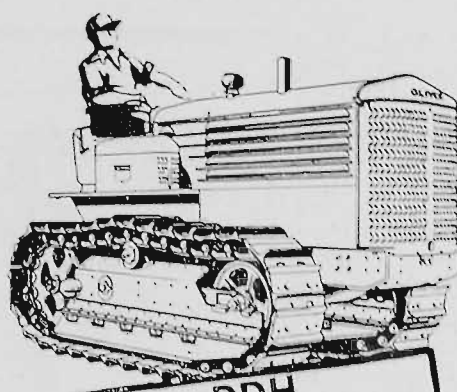

DDH
6-cyl. Diesel
60.47 DBHP, 74.43 Belt HP

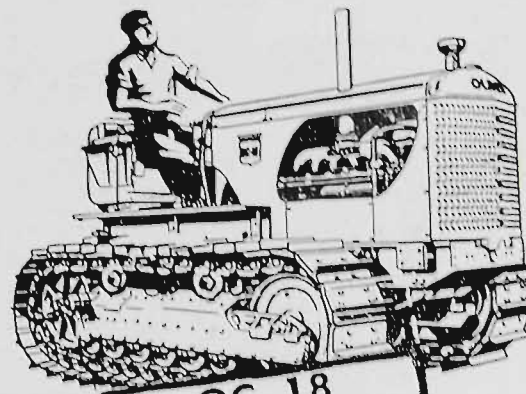

OC 18
6-cyl. Diesel
133 DBHP, 149 Belt HP

**... WORLDS BIGGEST RANGE OF
TRACTORS & FARM MACHINERY!**

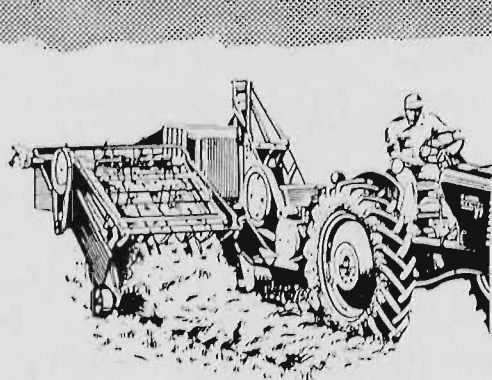

OLIVER
"100" WIRE-TIE BALER

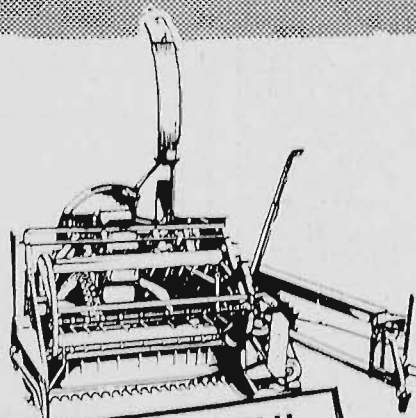

OLIVER-GEHL
FORAGE HARVESTER

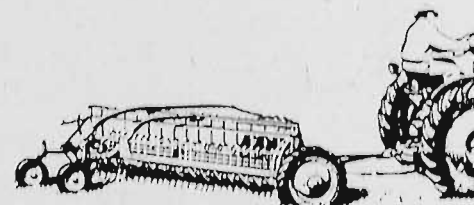

OLIVER
SIDE DELIVERY RAKE

**SEE THE GREAT OLIVER RANGE
AT QUEEN'S BRIDGE MOTORS STAND
... PEARSON AVENUE**

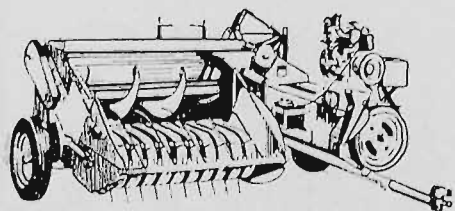

OLIVER
"50" TWINE-TIE BALER

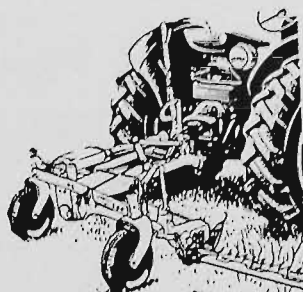

OLIVER
22B MOWER



**QUEEN'S BRIDGE
MOTOR & ENG. CO.
PTY. LTD.**

(A Division of Noske Industries Ltd.)

17-23 Queen's Bridge Street,
South Melbourne. MX 6651.

- 1496 H. J. Anderson, FYANS IRENE 2nd Vol. 44 (325), c 22/9/55, bred by G. R. Anderson & Son, s Kings Vale Lanius 7428, d Fyans Irene 45450.
- 1497 J. Anderson & Son, KING'S VALE ROSELLA 151st Vol. 44 (87), c 28/8/55, s King's Vale Jester 13182, d King's Vale Rosella 129th 47065.
- 1498 J. W. Anderson, AMESBURY MAISIE 6th Vol. 45 (579), c 24/10/55, s Amesbury Star Boy 1902, d Amesbury Maisie 4th Vol. 43.
- 6-1499 Mrs. Sylvia R. Askew, RAYWYN BEAUTIFUL MARINA Vol. 45 (277), c 26/8/55, s Raywyn Beautiful Prince Vol. 43, d Raywyn Princess Marina, 49399.
- 1500 Mrs. Sylvia R. Askew, RAYWYN BINDLES CONFIDENCE Vol. 45 (287), c 25/9/55, s Raywyn Stylish Bindle 12194, d Raywyn Royal Confidence Vol. 43.
- 1501 R. C. Broad, FRANCLIFF DREAM Vol. 45 (609), c 14/11/55, s Tolgarth Elston (imp. N.Z.) 13765, d Grangelea Dream 68731.
- 1502 R. C. Broad, FRANCLIFF BERYL 76th Vol. 45 (581), c 17/9/55, s Franciff Illuminator Vol. 43, d Franciff Beryl 21st 60791.
- 1-1503 R. C. Broad, FRANCLIFF BERYL 70th Vol. 45 (555), c 15/7/55, s Franciff Blender 2nd Vol. 43, d Franciff Beryl 44th Vol. 44.
- 1504 W. A. Broad, DELORAINE DULCIE'S MAID Vol. 45 (448), c 21/10/55, s Tolgarth Elston (imp. N.Z.) 13765, d Grangeville Dulcie's Maid 36687.
- 1505 R. E. Caldwell, GLEN ROYHLE STARLETTE Vol. 45 (55), c 26/9/55, s Marilyn Pet's Duke Vol. 43, d Marilyn Starlette 38995.
- 2-1506 W. J. Clark, GLENAVON LOVE LIES 30th Vol. 44 (885), c 12/9/55, s Glenavon Golden Eagle 10392, d Glenavon Love Lies 16th 60978.
- 3-1507 W. J. Clark, GLENAVON DIANA 63rd Vol. 44 (869), c 31/7/55, s Glenavon Top Rank 7166, d Glenavon Diana 58th 68514.
- 5-1508 G. & R. Cox, BEMERSYDE EILEEN 88th Vol. 45 (322), c 26/9/55, s Belgonia Noella 4th's Jester 10099, d Bemersyde Eileen 32nd 51962.
- 1509 S. J. Dudley, TARRIN DAWN Vol. 43 (26), c 25/9/55, s Larconia Count 9224, d Elm Grove Island Grove 6th 12160.
- 1510 S. W. E. Dumesny, LINREST SAM'S LINDA Vol. 45 (134), c 17/8/55, s Tooravale Sam's Earl Vol. 43, d Linrest Linda 55086.
- 1511 R. M. French, ORPHANAGE QUEEN 16th Vol. 45 (342), c 8/12/55, bred by Ballarat Orphanage, s Orphanage Andante's Goldfinder 12139, d Orphanage Queen 8th 71361.
- 1512 Henry Jackson, LOCKINGTON BUTTERCUP 7th Vol. 45 (440), c 1/9/55, s Lockington Baron Design 11961, d Lockington Buttercup 2nd 47673.
- 1513 L. W. Jakobi, GRANADA GOLDEN MAID Vol. 45 (562), c 2/7/55, s Golden Bread Standard 7206, d Granada Blonde Maid Vol. 43.
- 1514 L. W. Jakobi, GRANADA DREAMING PRINCESS 2nd Vol. 45 (591), c 4/10/55, s Melpomene's Prince (imp.) 7620, d Granada Princess Wyandotte 22068.
- 1515 W. J. McCallum & Sons, DONACK SWEET LILAC Vol. 45 (256), c 28/8/55, s Donack Sweet Count 12820, d Donack Petal's Lilac 3rd Vol. 43.
- 1516 Mrs. E. J. McKenzie & Sons, SPRING VALLEY LAPORTIA 6th Vol. 45 (449), c 22/7/55, s Peacock Victor (imp.) 4803, d Spring Valley Laportia 57088.
- 1517 Mrs. E. J. McKenzie & Sons, SPRING VALLEY EUPHORBIA 42nd Vol. 45 (444), c 6/7/55, s Spring Valley Hopes Peacock 11019, d Spring Valley Euphorbia 22nd 64355.
- 1518 P. J. Maloney & Son, BELGONIA MARIE 75th Vol. 45 (983), c 13/8/55, s Samares Rush's Pride (imp.) 6302, d Belgonia Marie 54th 58958.
- 1519 P. J. Maloney & Son, BELGONIA JUNETTE 106th Vol. 45 (1), c 26/10/55, s Belgonia Junette 21st Jester 12614, d Belgonia Junette 74th 34042.
- 1520 R. A. Peck, LYNBRAE PANSY 38th Vol. 45 (395), c 10/9/55, s Lynbrae Golden King 13285, d Lynbrae Pansy 20th 70112.
- 1521 T. W. Robinson & Son, CORRENA ROSE DREAM 2nd Vol. 45 (137), c 5/9/55, s Lockington Molly's Design 11963, d Pine Ridge Rose Dream 30th 71608.

JERSEYS Are Best

Up to 1955

JERSEYS Have won the Government Herd Prize 34 times in 40 years.



Make sure to buy your dairy bull from this tested and proved dairy breed.

CALL UPON THE JERSEYS AT THE SHOW.

The Society's Kiosk on the Showgrounds is right at the Entrance to the Jersey Pavilion.

THE AUSTRALIAN JERSEY HERD SOCIETY

(Victorian Branch)

Royal Show Grounds, Epsom Road,
Ascot Vale, W.2. Telephone: FF 1871.

If you will have the best only, then you must have Jerseys.

THE ANNUAL MEETING OF MEMBERS
will be held at the SHOW GROUNDS,
on FRIDAY, 20th SEPTEMBER, 1957.

Dennys, Lascelles Limited

ST. JAMES' BUILDINGS
133 WILLIAM ST., MELB.

BRANCHES AND AGENCIES throughout
VICTORIA, RIVERINA and SOUTH-EAST
SOUTH AUSTRALIA.

STOCK: Weekly sales conducted at New-
market. STOCK classed and sold by a keen
and expert staff.

LAND: A live and well-organized Land
Department offers unequalled service.

Particulars of Stock and Land
for Private Sale are invited,
and receive immediate atten-
tion.

Telephones: MU 9464 (4 lines)

PRIVATE:

D. C. Urquhart (UL 6563).
J. B. Willis (XA 3141)
C. W. Gardiner (FU 6139).
S. J. Howard (LB 4086).
C. R. Hunt (LF 8208).
W. G. O'Donnell (FU 5060).

For Newmarket after hours, ring
MU 9464 only.

- 1522 Mrs. F. M. Swift & Sons, ROSEVIEW MON-
ARCH'S PRINCESS Vol. 45 (219), c 20/10/55,
s Roseview Royal Monarch 12217, d The
Wattles Princess 23rd 50325.
1523 G. L. Waters, WILLOW DELL TULIP 8th
Vol. 45 (456), c 10/9/55, s Elm Grove Royal
Command 12864, d Willow Dell Tulip 3rd
65319.
1524 L. Williams, ELENKO GLEN ROSETTE Vol.
45 (362), c 2/11/55, s Glenmore Imperative
(imp. N.Z.) 12975, d Elenko Prim Rosalie
53375.

CHAMPION JERSEY COW OR HEIFER,
2 years old or over. Government Cer-
tificate, Society's Sash, Trophy order
valued at £10/10/-, presented by THE
AUSTRALIAN JERSEY HERD SOCIETY
(VICTORIAN BRANCH), and cash prize
of £5, presented by PETERS ICE CREAM
(Vic.) LTD., 171 BURNLEY STREET,
RICHMOND, E.1.

RESERVE CHAMPION JERSEY COW OR
HEIFER — Society's Sash and cash
prize of £2/10/- presented by PETERS
ICE CREAM (Vic.) LTD., 171 BURNLEY
STREET, RICHMOND, E.1.

CHAMPION DAIRY COW.

The Australian Primary Producers' Union
(Victorian Division) offers a trophy order and
cash prize of a total value of £50 for competition
among the Red Poll, Dairy Shorthorn, Australian
Illawarra Shorthorn, Ayrshire, Jersey, Guernsey
and Friesian breeds. For full particulars, see end
of Section 24.

JERSEY NOMINATIONS 1-1308. 2-1260

CLASS

219. *COW OR HEIFER, any age (in milk or
in calf), which has a record under official
or semi-official test of 1,200 or more gal-
lons of milk in one lactation period. Com-
petition in this Class is limited to animals
entered in the ordinary classes. Prizes:
£10, £5, £2, all presented by Dr. A. R.
HAYWOOD.

- 1525 J. Anderson & Son, KING'S VALE LINDA
165th 54725 (see also Class 214).
1526 Mrs. Sylvia R. Askew, GLENAVON DUCHESS
10th 45641 (see also Class 214).
1527 R. C. Broad, TOLGARTH ILLUSION (imp.
N.Z.) 100840 (see also Class 208).
1-1528 G. & R. Cox, BEMERSYDE EILEEN 50th
66300 (see also Class 215).
1529 G. & R. Cox, BEMERSYDE EILEEN 31st
59011 (see also Class 208).
2-1530 W. P. Drechsler, BERRY BANK LOVE
DREAM 59066 (see also Class 208).
1531 C. S. Walker & Son, TOLGARTH ELWISE
(imp. N.Z.) Vol. 45 (see also Class 214).
3-1532 C. S. Walker & Son, GRANGEVILLE BETTY
36684 (see also Class 214).

220. *COW OR HEIFER, any age (in milk or
in calf), which has a record under official
or semi-official test of 1000 or more gal-
lons of milk in one lactation period.
Competition in this Class is limited
to animals entered in the ordinary classes.
Prizes: £5/5/-, £3/3/-, £2/2/-, of which
£5/5/- is presented by R. R. KERR & CO.
PTY. LTD., and £5/5/- by Mr. REG.
BROAD.

- 1533 J. Anderson & Son, KING'S VALE JESSE-
MIA 30th 37666 (see also Class 208).
1534 J. Anderson & Son, KING'S VALE ROSELLA
102nd, 22920 (see also Class 214).

- 1535 J. Anderson & Son, KING'S VALE ROSELLA 122nd 37686 (see also Class 214).
 1536 Mrs. Sylvia R. Askew, GLENAVON DUCHESS 10th 45641 (see also Class 214).
 1537 R. C. Broad, BEECHLANDS REGAL QUEENIE (imp. N.Z.) Vol. 43 (see also Class 208).
 3-1538 R. C. Broad, FRANCLIFF ILLUSION 53762 (see also Class 208).
 1539 R. C. Broad, FRANCLIFF ILLUSION 3rd 68309 (see also Class 209).
 1540 R. C. Broad, TOLGARTH ELLOUS (imp. N.Z.) 72684, (see also Class 208).
 1541 R. C. Broad, TOLGARTH ELMANA (imp. N.Z.) Vol. 44 (see also Class 214).
 1542 R. C. Broad, TOLGARTH ILOGAY (imp. N.Z.) Vol. 44 (see also Class 208).
 1543 F. A. Burgman, KATANDRA GARNET 2nd 69403 (see also Class 215).
 1544 G. & R. Cox, BEMERSYDE EILEEN 31st 59011 (see also Class 208).
 2-1545 G. & R. Cox, BEMERSYDE EILEEN 50th 66300 (see also Class 215).
 1546 W. P. Drechsler, BERRY BANK LOVE DREAM 59066 (see also Class 208).
 1547 W. P. Drechsler, BERRY BANK LOVE LIES 66360 (see also Class 209).
 1-1548 Mrs. F. W. Ducat, INGLISTON BEAUTY Vol. 43 (see also Class 210).
 1549 Henry Jackson, LOCKINGTON BONNIE MADEIRA 3rd 62459 (see also Class 208).
 1550 C. S. Walker & Son, GRANGEVILLE BETTY 36684 (see also Class 214).
 1551 C. S. Walker & Son, TOLGARTH ELWISE (imp. N.Z.) Vol. 45 (see also Class 214).
 1552 G. L. Waters, WILLOW DELL FANCY 58055 (see also Class 208).

CLASS

221. *COW AND HER DAUGHTER, any age, both in milk and owned by the one exhibitor. Competition in this class is restricted to animals entered in the ordinary classes. Prizes: £6/6/-, £3/3/-, £1/1/- (presented by THE JERSEY CLUBS' ASSOCIATION OF VICTORIA).

- 1-1553 J. Anderson & Son.
 2-1554 R. C. Broad.
 3-1555 R. C. Broad.
 1556 R. C. Broad.
 1557 R. C. Broad.
 1558 R. C. Broad.
 1559 G. & R. Cox.
 1560 Mrs. F. W. Ducat.
 1561 Henry Jackson.
 1562 W. J. McCallum & Sons.
 1563 P. J. Maloney & Son.
 1564 P. J. Maloney & Son.
 1565 T. W. Robinson & Son.

3rd PRIZE WITHHELD

222. *TYPE AND UTILITY COW, 4 year old or Mature Standard. Four year olds to have yielded not less than 400lbs. butter fat and mature cows not less than 450 lbs. Prizes: £4, £2, £1.

- 1566 J. Anderson & Son, KING'S VALE JESSE-MIA 30th 37666 (see also Class 208).
 1567 J. Anderson & Son, KING'S VALE LINDA 158th 61998 (see also Class 208).
 1568 Mrs. Sylvia R. Askew, GLENAVON DUCHESS 10th 45641 (see also Class 214).
 1569 R. C. Broad, BEECHLANDS REGAL QUEENIE (imp. N.Z.) Vol. 43 (see also Class 208).
 3-1570 R. C. Broad, FRANCLIFF ILLUSION 53762 (see also Class 208).
 1571 R. C. Broad, FRANCLIFF RAE 45437 (see also Class 208).
 1572 R. C. Broad, TOLGARTH ELLOUS (imp. N.Z.) 72684 (see also Class 208).
 1573 R. C. Broad, TOLGARTH ELMANA (imp. N.Z.) Vol. 44 (see also Class 214).
 1574 R. C. Broad, TOLGARTH ILOGAY (imp. N.Z.) Vol. 44 (see also Class 208).
 1-1575 F. A. Burgman, LYNROY CHRISSIE 38438 (see also Class 214).
 1576 F. A. Burgman, THE WATTLES PETAL 26th 57442 (see also Class 214).
 1577 G. & R. Cox, BEMERSYDE EILEEN 31st 59011 (see also Class 208).

- 1578 Henry Jackson, LOCKINGTON BONNIE MADEIRA 3rd 62459 (see also Class 208).
 1579 L. W. Jakobi, GRANADA SNOWDROP Vol. 45 (see also Class 210).
 1580 P. J. Maloney & Son, BELGONIA MARIE 54th 58958 (see also Class 208).
 1581 C. S. Walker & Son, GRANGEVILLE BETTY 36684 (see also Class 214).
 1582 C. S. Walker & Son, TOLGARTH ELWISE (imp. N.Z.) Vol. 45 (see also Class 214).
 1583 C. S. Walker & Son, WARWICK CHAMPION'S JUNE Vol. 43 (see also Class 208).
 1584 G. L. Waters, WILLOW DELL FANCY 58055 (see also Class 208).

CLASS

223. *TYPE AND UTILITY COW, 3 year old standard. Cows to have yielded not less than 350 lbs. butter fat. Prizes: £4, £2, £1.

- 1585 J. Anderson & Son, KING'S VALE BRUNETTE 104th 69598 (see also Class 209).
 1586 R. C. Broad, FRANCLIFF ILLUSION 3rd 68309 (see also Class 209).
 1587 W. A. Broad, DELORAINE BONNIE MAID 2nd Vol. 44 (see also Class 209).
 1588 F. A. Burgman, KATANDRA GARNET 2nd 69403 (see also Class 215).
 1589 G. & R. Cox, BEMERSYDE BUTTERCUP 7th Vol. 43 (see also Class 209).
 1590 W. P. Drechsler, BERRY BANK LOVE LIES 66360 (see also Class 209).
 1591 W. P. Drechsler, BERRY BANK ROYAL FAVOURITE Vol. 45 (see also Class 215).
 1592 W. J. McCallum & Sons, DONACK PETAL'S LILAC 67633 (see also Class 209).
 1593 P. J. Maloney & Son, BELGONIA JUNETTE 84th Vol. 44 (see also Class 208).
 1594 C. S. Walker & Son, WARWICK SPOTTED MAUVE Vol. 44 (see also Class 209).
 1595 G. L. Waters, WILLOW DELL VIOLET 4th Vol. 43 (see also Class 208).

224. *TYPE AND UTILITY COW, 2 year old standard. Cows to have yielded not less than 300 lbs. butter fat. Prizes: £4, £2, £1.

- 1596 J. Anderson & Son, KING'S VALE BRUNETTE 107th 69600 (see also Class 210).
 1597 J. Anderson & Son, KING'S VALE LINDA 177th 62004 (see also Class 215).
 1598 J. Anderson & Son, KING'S VALE LINDA 187th Vol. 43 (see also Class 217).
 1599 R. C. Broad, FRANCLIFF BERYL 64th Vol. 44 (see also Class 217).
 1600 R. C. Broad, FRANCLIFF DAMSEL 2nd Vol. 43 (see also Class 216).
 1601 R. C. Broad, FRANCLIFF ILLUSION 5th Vol. 43 (see also Class 210).
 1602 R. C. Broad, FRANCLIFF ILLUSION 6th Vol. 44 (see also Class 211).
 1603 R. C. Broad, FRANCLIFF PEARL 12th Vol. 44 (see also Class 217).
 1604 R. C. Broad, FRANCLIFF PLAYMATE 11th Vol. 43 (see also Class 210).
 1605 R. C. Broad, FRANCLIFF RADIANCE 8th Vol. 44 (see also Class 211).
 1606 F. A. Burgman, KATANDRA GARNET 4th Vol. 44 (see also Class 211).
 1607 F. A. Burgman, KATANDRA JENNY LIND 11th 69405 (see also Class 215).
 1608 F. A. Burgman, KATANDRA WATTLE 4th (Vol. 43) (see also Class 216).
 1609 G. & R. Cox, BEMERSYDE EILEEN 50th 66300 (see also Class 215).
 1610 W. P. Drechsler, BERRY BANK GLAMOUR GIRL 4th Vol. 43 (see also Class 216).
 1611 W. P. Drechsler, BERRY BANK LOVE KISS 2nd Vol. 43 (see also Class 210).
 1612 W. P. Drechsler, BERRY BANK LOVE LIES 66360 (see also Class 209).
 1613 Mrs. F. W. Ducat, INGLISTON BEAUTY Vol. 43 (see also Class 210).
 1614 Mrs. F. W. Ducat, INGLISTON BUTTERCUP 4th, Vol. 44 (see also Class 211).
 1615 Mrs. F. W. Ducat, INGLISTON PRINCESS 2nd Vol. 44 (see also Class 211).
 1616 S. W. E. Dumesny, LINREST MIDNIGHT WALTZ Vol. 44 (see also Class 211).
 1617 S. W. E. Dumesny, LINREST STARBRIGHT'S BOUQUET Vol. 43 (see also Class 216).

THE TRADE MARK OF QUALITY JERSEYS **"FRANCLIFF"** RICH IN ILLUSION BLOOD

On WEDNESDAY, NOVEMBER 6th, 1957

You will have the opportunity to secure choice females with a free breeding privilege to the herd sires:—

WARWICK WONDERFUL ADVANCER

(ex Tolgarth Illusion (imp., N.Z.), V.H.C., Melbourne Champion, 712 lb. fat and Australia's highest lifetime milk-producing Jersey).

TOLGARTH ELSTON (imp., N.Z.)

(ex Tolgarth Ellous (imp., N.Z.), V.H.C., twice Champion Melbourne Royal and 3-year average of 10,513 lb. milk 5.50% test and 576 lb. fat).

FRANCLIFF ILLUMINATOR

(ex Francliff Illusion, V.H.C., 3-year average of 10,316 lb. milk, 5.43% test, and 560 lb. fat).

A **Catalogue** of 40 FEMALES and 15 MALES is now available.

A supplementary **Calf Catalogue** will be prepared later.

Of 40 FEMALES in our Catalogue:

10 are sired by sons of Tolgarth Illusion.

16 are by sons of Tolgarth Ellous.

6 are by sons of Francliff Illusion.

The other 8 are mainly from cows by sons of Tolgarth Illusion.

for
20 calves
both
Males and
Females—
grown free
to 7 months
of age.

Of the 10 serviceable-age bulls in the Catalogue—

5 are by sons of Tolgarth Ellous.

5 are by sons of Tolgarth Illusion.

Francliff Invitation
Lot 10

is a direct grandson of Francliff Illusion.

FRANCLIFF has become famous for breeding quality Jerseys with superior udders and high milk yields.

See the Melbourne team.

Meet the Owner.

Obtain a Francliff Catalogue.

REG. C. BROAD,

Francliff,

Sutton Grange,
Victoria.

Sale Auctioneers:

N.Z. LOAN & M. AGENCY CO.,
538-544 Collins St.,
Melbourne.

Tel.: Sutton Grange 11

— IT ONLY TAKES A FEW CALVES TO PAY FOR A GOOD BULL —

- 1618 Henry Jackson, LOCKINGTON BENITA 5th Vol. 44 (see also Class 210).
 1619 W. J. McCallum & Sons, DONACK PETAL'S LILAC 2nd Vol. 43 (see also Class 210).
 1620 P. J. Maloney & Son, BELGONIA BUTTER-CUP 20th Vol. 43 (see also Class 210).
 1621 P. J. Maloney & Son, BELGONIA DAISY 5th Vol. 44 (see also Class 211).
 1622 G. L. Waters, WILLOW DELL FANCY 5th Vol. 44 (see also Class 211).

CLASS

225. *TYPE AND UTILITY COW, any age, in milk or dry which has produced 3000 lbs. or more butter fat in her lifetime. Prizes: £4, £2, £1.

- 1-1623 J. Anderson & Son, KING'S VALE ROSELLA 102nd 22920 (see also Class 214).
 3-1624 Mrs. Sylvia R. Askew, GLENAVON DUCHESS 10th 45641 (see also Class 214).
 1625 R. C. Broad, TOLGARTH ILLUSION (imp. N.Z.) 100840 (see also Class 208).
 2-1626 G. & R. Cox, BEMERSYDE EILEEN 31st 59011 (see also Class 208).

226. *GROUP PRIZES: Three females, 2 years old or over, the progeny of the same sire, but not necessarily bred by exhibitor. The name of the sire to be given on the entry form. Competition for these prizes is limited to animals entered in the ordinary classes.—Prizes: £4, £3, £1, all presented by THE AUSTRALIAN JERSEY HERD SOCIETY (VICTORIAN BRANCH).

- 1627 J. Anderson & Son, s CULLENA LINDA'S COURAGE 4028.
 2-1628 J. Anderson & Son, s KING'S VALE LARRIKIN 9190.
 1-1629 J. Anderson & Son, s KING'S VALE RAIDER 2735.
 1630 Ballarat Orphanage, s ORPHANAGE MELBA'S BEAU 12143.
 1631 R. C. Broad, s FRANCLIFF INFALLIBLE 11674.
 1632 R. C. Broad, s TOLGARTH ELSTON (imp. N.Z.) 13765.
 3-1633 R. C. Broad, s WARWICK WONDERFUL ADVANCER 8290.
 1634 F. A. Burgman, s KATANDRA GRAND LEGEND 4425.
 1635 F. A. Burgman, s KATANDRA GRAND LEGEND 4425.
 1636 G. & R. Cox, s BELGONIA NOELLA 4th's JESTER 10099.
 1637 W. P. Drechsler, s WARWICK SIGNALMAN ROYAL 8282.
 1638 Henry Jackson, s RUTLAND SAPPER 2nd 6295.
 1639 L. W. Jakobi, s MELPOMENE'S PRINCE (imp.) 7620.
 1640 L. W. Jakobi, s RUSH'S BLONDE DESIGNER (imp.) 4916.
 1641 W. J. McCallum & Sons, s THE WATTLES PETAL'S AIM 2nd 9799.
 1642 P. J. Maloney & Son, s BELGONIA GOLDEN BARON 19329.
 1643 P. J. Maloney & Son, s DAINTY DREAMING FELSTEAD (imp.) 4035.
 1644 R. A. Peck, s LYNBRAE GOLDFINDER 21980.
 1645 T. W. Robinson & Son, s BELGONIA MARIE 11th's LADDIE 5323.

227. *THE C. GORDON LYON GROUP PRIZES One male and two females, any age, bred by exhibitor. Competition for these prizes is limited to animals entered in the ordinary classes. Prizes: £5, £3, £2, £1, 5th and 6th—Card.

- 1-1646 J. Anderson & Son.
 1647 J. W. Anderson.
 1648 Mrs. Sylvia R. Askew.
 1649 Ballarat Orphanage.
 3-1650 R. C. Broad.
 6-1651 R. C. Broad.

ROBISON CENTRIFUGAL PUMPS

FOR

Dairy & Domestic Pressure Water Systems

AT

STAND 87

Irrigation Installations

BY

Robison Bros. & Co. Pty. Ltd.

48 LORIMER STREET,

SOUTH MELBOURNE.

Telephone: MX 1111

Telegrams: "Irrigation"

Dairy Farmers!

Your Own Organisation . . .

The Victorian Dairyfarmers' Association

has a Lounge at

Stand No. 225
Staughton Parade

You are cordially invited to call
during your visit to the Show

ATHOL F. BAIRD,
General Secretary.

W. ANGLISS & Co.

(AUST.) PTY. LTD.

Office :

**42 BOURKE STREET,
MELBOURNE, C.1.**

BUYERS

OF ALL CLASSES OF STOCK,
CATTLE, SHEEP, LAMBS, PIGS,
CALVES, FOR LOCAL AND
EXPORT TRADE

PIGS BOUGHT OVER SCALES
COHUNA, HORSHAM,

LIVE STOCK

TREATED ON OWNERS'
ACCOUNT IF DESIRED.

**IMPERIAL FREEZING WORKS,
LYNCH STREET, FOOTSCRAY**

- 1652 W. A. Broad.
- 1653 F. A. Burgman.
- 1654 F. A. Burgman.
- 1655 W. J. Clark.
- 1656 G. & R. Cox.
- 1657 W. P. Drechsler.
- 1658 Mrs. F. W. Ducat.
- 1659 W. J. McCallum & Sons.
- 1660 P. J. Maloney & Son.
- 1661 R. A. Peck.
- 1662 C. S. Walker & Son.

CLASS

228. *GROUP PRIZES: One male and two females, any age, not necessarily bred by exhibitor. Competition for these prizes is limited to animals entered in the ordinary classes.—Prizes: £5, £3, £2, £1, 5th and 6th—Card.

- 1663 H. J. Anderson.
- 1664 J. Anderson & Son.
- 1665 J. W. Anderson.
- 1666 Mrs. Sylvia R. Askew.
- 1667 R. C. Broad.
- 1668 R. C. Broad.
- 1669 F. A. Burgman.
- 1670 F. A. Burgman.
- 1671 G. & R. Cox.
- 1672 W. P. Drechsler.
- 1673 Mrs. F. W. Ducat.
- 1674 L. W. Jakobi.
- 1675 W. J. McCallum & Sons.
- 1676 P. J. Maloney & Son.
- 1677 T. W. Robinson & Son.
- 1678 Mrs. F. M. Swift & Sons.
- 1679 C. S. Walker & Son.

229. BULL, 5 years old or over.—Prizes: £11, £5, £3, £1, 5th and 6th—Card.

- 1680 H. J. Anderson, SHARON PARK CARNATION FOX 13680 (1), c 5/7/52, bred by Hughes Bros., s St. John's Cavalier 10968, d Yalma Designer's Eblis 58311.
- 1681 J. Anderson & Son, KING'S VALE JELLYCOE 10596 (919), c 15/11/51, s Kameruka Ambassador 5823, d King's Vale Jessemia 21st 2288.
- 1682 Mrs. Sylvia R. Askew, GLENAVON LORD BEN 11713 (682), c 8/11/51, bred by W. J. Clark, s Glenavon Gold Rein 2421, d Glenavon Royal Peg 3rd 21874.
- 1683 Ballarat Orphanage, ORPHANAGE ANDANTE'S GOLDFINDER 12139 (66), c 23/9/50, s Wilda Park Goldfinder 3619, d Orphanage Andante 3rd 16686.
- 1684 W. A. Broad, FRANCLIFF RODNEY 12913 (302), c 5/10/51, bred by R. C. Broad, s Warwick Wonderful Advancer 8290, d Francliff Rose 5th 36175.
- 1685 W. J. Clark, GLENAVON EAGLE CHIEF 12947 (746), c 13/12/52, s Glenavon Golden Eagle 10392, d Glenavon Heather Rose 2nd 45653.
- 1686 G. & R. Cox, BEMERSYDE ARTHUR Vol. 43 (179), c 11/9/52, s Belgonia Noella 4th's Jester 10099, d Bemersyde Eileen 28th 51959.
- 1687 W. P. Drechsler, WARWICK SIGNALMAN ROYAL 8282 (464), c 4/9/48, bred by C. S. Walker, s Bellavista Signalman Royal (imp. Canada) 3718, d Tolgarth Illusion (imp. N.Z.) 100840.
- 1688 S. W. E. Dumesny, LINREST ROYAL STAR-BRIGHT 11949 (58), c 2/3/53, s Raywyn Sir Starbright 9608, d Glenavon Royal Peg 8th 45671.
- 1689 K. R. Grant, KAMERUKA MISTLETOE'S DRACONIAN 7377 (316), c 8/2/50, bred by Kameruka Estate, s Naomi's Draconian (imp.) 6072, d Kameruka Hediwin's Mistletoe 67271.
- 1690 Dr. A. R. Haywood, WINDREST GLORY BOUND 11222 (348), c 10/9/50, s Trecarne South Bound 6403, d Windrest Chevy's Glory 42441.
- 1691 L. W. Jakobi, GRANADA GREAT PRINCE Vol. 43 (393), c 2/3/52, s Melpomene's Prince (imp.) 7620, d Granada Design Franchise 45867.

- 1692 Mrs. E. J. McKenzie & Sons, SPRING VALLEY HOPE'S PEACOCK 11019 (360), c 20/8/51, s Peacock Victor (imp.) 4803, d Kameruka Hope Ever 67282.
- 1693 Mrs. E. J. McKenzie & Sons, SPRING VALLEY VICTOR'S AIM 12290 (394), c 1/2/53, s Peacock Victor (imp.) 4803, d Spring Valley Virginia 64th 49907.
- 1694 M. A. Nicholas, SELSEY RAJAH'S HALL-MARK 10995 (599), c 20/8/51, s Rajah's Pinnacle (imp.) 6210, d Selsey Roseleaf 5th 95679.
- 1695 R. A. Peck, LYNBRAE GOLDEN KING 13285 (287), c 6/12/52, s Selsey Samares Pinnacle 4944, d Lynbrae Sleeping Beauty 2nd 15063.
- 6-1696 R. A. Peck, LYNBRAE PINNACLE 7548 (183), c 27/8/49, s Selsey Samares Pinnacle 4944, d Lynbrae Sleeping Beauty 2nd 15063.
- 1697 T. W. Robinson & Son, CORRENA ROYAL AIM 8756 (73), c 2/1/51, s Belgonia Peggy 31st's Aim 2023, d Surrey Starette 10th 95917.
- 1698 T. H. Schmedje, BEMERSYDE LADDIE Vol. 45 (189), c 30/9/52, bred by G. & R. Cox, s Belgonia Advance Aim 6704, d Bemersyde Eileen 26th 43452.

CLASS

230. BULL, 4 years old.—Prizes: £11, £5, £3, £1, 5th and 6th—Card.

- 1699 J. W. Anderson, TRAFFORD ROYALIST DESIGNER (imp. Eng.) 13770 (Z13), c 12/4/54, bred by J. L. Purcell, s Mervia's Una Designer 31759 E.J.H.B., d Oxford Royalist Jess 170635 E.J.H.B.
- 6-1700 Ballarat Orphanage, ORPHANAGE ANDANTE'S GOLDFINDER 2nd Vol. 44 (238), c 5/2/54, s Wilda Park Goldfinder 3619, d Orphanage Andante 3rd 16686.
- 1701 R. C. Broad, FRANCLIFF ILLUMINATOR Vol. 43 (436), c 1/9/53, s Francliff Illustrious 11673, d Francliff Illusion 53762.
- 1702 F. A. Burgman, KATANDRA JOVIAL LAD Vol. 43 (345), c 14/9/53, s Nyroca Hazel's Aim 2nd 4746, d Kongwak Tricks 54766.
- 4-1703 R. E. Caldwell, MERRILYN PET'S DUKE Vol. 44 (313), c 2/1/54, bred by W. S. Young, s Lynbrae Captain 2841, d Marilyn Design's Pet 94255.
- 5-1704 W. J. Carr, BEMERSYDE EILEEN 30th's JESTER Vol. 43 (224), c 11/9/53, bred by G. & R. Cox, s Belgonia Noella 4th's Jester 10099, d Bemersyde Eileen 30th 51961.
- 1-1705 G. & R. Cox, BEMERSYDE WILLIAM Vol. 43 (205), c 12/8/53, s Belgonia Noella 4th's Jester 10099, d Bemersyde Eileen 29th 51960.
- 2-1706 S. J. Dudley, BEMERSYDE EILEEN 31st's JESTER Vol. 44 (207), c 12/8/53, bred by G. & R. Cox, s Belgonia Noella 4th Jester 10099, d Bemersyde Eileen 31st 59011.
- 1707 S. W. E. Dumesny, LINREST CAPTURE'S STYLEMASTER Vol. 43 (75), c 3/10/53, s Raywyn Sir Starbright 9608, d Trebor Capture 50446.
- 3-1708 R. M. French, ORPHANAGE ARTIER Vol. 45 (213), c 17/9/53, bred by Ballarat Orphanage, s Orphanage Andante's Goldfinder 12139, d Orphanage Duchess 4th Vol. 43.
- 1709 Larson Bros., ORPHANAGE RECLAIM Vol. 44 (220), c 19/10/53, bred by Ballarat Orphanage, s Orphanage Andantes Goldfinder 12139, d Orphanage Attraction 39th 71357.
- 1710 W. S. Richardson, AMESBURY SONIA'S LAD 2nd 12541 (451), c 24/7/53, bred by J. W. Anderson, s Selsey Royal Champion 4939, d Amesbury Sonia 2nd 9721.

231. BULL, 3 years old.—Prizes: £5, £3, £2, £1, 5th and 6th—Card.

- 1711 G. R. Anderson & Son, KING'S VALE LAUGHTON Vol. 45 (65), c 3/4/55, bred by J. Anderson & Son, s Kings Vale Larrikim 9190, d Kings Vale Linda 135th 22913.
- 3-1712 Mrs. Sylvia R. Askew, RAYWYN HIS MAJESTY Vol. 44 (250), c 12/9/54, s Glenavon Lord Ben 11713, d Glenavon Duchess 10th 45641.
- 5-1713 Ballarat Orphanage, ORPHANAGE ANDANTE'S KNAVE Vol. 44 (295), c 10/2/55, s Nyroca Hazel's Count 2nd 1605, d Orphanage Andante 3rd 16686.

- 1714 W. A. Broad, FRANCLIFF EXCELLENCY Vol. 43 (483), c 10/8/54, bred by R. C. Broad, s Francliff Illustrious 11673, d Tolgarth Ellous (imp. N.Z.) 72684.
- 1715 R. E. Caldwell, GLEN ROYHLE PRINCE CHARMING Vol. 44 (48), c 30/8/54, s Glen Royhle Dream Boy 8944, d Glen Royhle Princess Pet 45588.
- 1716 W. J. Clark, GLENAVON ROYAL DUKE 2nd Vol. 44 (828), c 10/9/54, s Mamoras Royal Aim (imp.) 4575, d Glenavon Duchess 15th 45643.
- 1717 S. N. Koch, GLENLUCE EILEEN'S AIM Vol. 45 (48), c 28/9/54, bred by G. S. Whitford, s Belgonia High Caste 6711, d Glenluce Eileen 68954.
- 1718 A. E. McKenzie, PELLEW MAY 16th's BOY Vol. 44 (369), c 14/9/54, s Grangeville Dulcie's Boy 3rd 11752, d Pellew May 16th 71546.
- 4-1719 P. J. Maloney & Son, BELGONIA BARON AGAIN Vol. 44 (933), c 12/7/54, s Belgonia Golden Baron 19329, d Belgonia Marie 21st 90469.
- 1720 M. A. Nicholas, SELSEY WEIGELIA'S PRINCE Vol. 44 (697), c 14/8/54, s Selsey Melvina's Royal 3365, d Selsey Samare's Weigelia 3rd 3671.
- 6-1721 D. K. Runciman, BELGONIA BUTTERCUP 18th's BARON Vol. 44 (951), c 3/10/54, bred by P. J. Maloney & Son, s Belgonia Golden Baron 19329, d Belgonia Buttercup 18th 34030.
- 1722 J. A. Russell, NEWART SENTRY Vol. 43 (119), c 11/9/54, s Edenhope Peggy's Sentry 12826, d Edenhope Fancy Daisy 8th 60297.
- 1723 Mrs. F. M. Swift & Sons, FRANCLIFF BING BOY Vol. 44 (536), c 8/1/55, bred by R. C. Broad, s Tolgarth Elston (imp. N.Z.) 13765, d Francliff Beryl 9th 12544.
- 1724 C. S. Walker & Son, WARWICK BLUE MIST Vol. 45 (615), c 24/8/54, s Warwick Great Hope 13848, d Warwick Pridel Lass 32933.

CLASS

232. BULL, 2 years old.—Prizes: £5, £3, £2, £1, 5th and 6th—Card.

- 1725 G. R. Anderson & Son, FYANS BIG BOSS Vol. 45 (337), c 3/11/55, s Sharon Park Carnation Fox 13680, d Fyans Gloryena 68318.
- 1726 G. R. Anderson & Son, FYANS TRANQUIL STAR Vol. 44 (324), c 14/9/55, s Sharon Park Carnation Fox 13680, d Fyans Tulip 4th Vol. 43.
- 1727 H. J. Anderson, FYANS FOXLORE Vol. 44 (326), c 22/9/55, bred by G. R. Anderson & Son, s Sharon Park Carnation Fox 13680, d Fyans Lorette 12577.
- 1728 J. Anderson & Son, KING'S VALE LARDENOR Vol. 45 (109), c 21/2/56, s Cullena Linda's Courage 4028, d King's Vale Linda 176th 62003.
- 4-1729 J. Anderson & Son, KING'S VALE LUCIFER Vol. 45 (103), c 6/10/55, s King's Vale Premier 13191, d King's Vale Linda 181st 69608.
- 3-1730 J. Anderson & Son, KING'S VALE RADIATOR Vol. 44 (106), c 25/11/55, s King's Vale Premier 13191, d King's Vale Rosella 102nd 22920.
- 1731 Keith D. Askew, GLENALLAN BRAMBLE'S LORD Vol. 45 (21), c 4/9/55, s Raywyn Stylish Lord Vol. 43, d Magnadale Bramble 62639.
- 1732 Mrs. Sylvia R. Askew, RAYWYN BEAUTIFUL DUKE Vol. 45 (286), c 22/9/55, s Raywyn Beautiful Prince Vol. 43, d Raywyn Stylish Duchess 63891.
- 2-1733 A. J. Broad, FRANCLIFF IDEAL Vol. 45 (578), c 15/9/55, bred by R. C. Broad, s Tolgarth Elston (imp. N.Z.) 13765, d Francliff Illusion 3rd 68309.
- 5-1734 F. A. Burgman, KATANDRA BUTTERCUP'S LEGEND Vol. 44 (438), c 27/8/55, s Katandra Grand Legend 4425, d Katandra Lassie's Buttercup 46826.
- 1735 G. & R. Cox, BEMERSYDE CHAMPION Vol. 45 (296), c 7/8/55, s Belgonia Noella 4th's Jester 10099, d Bemersyde Sweet Lily 2nd 66304.

Inspect this Wide Range of EARTH MOVING EQUIPMENT

at the  stand in Pearson Ave.

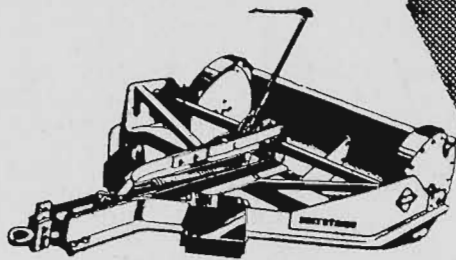

ROTARY FRESNOS

Available in 27
cu. ft. capacities

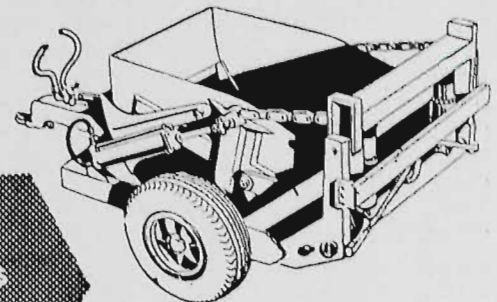

BRITSTAND 2 Wheel Hydraulic Scoops

Available in 3, 3.75,
5 and 6 cu. yd. capacities

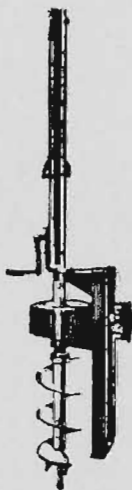

PROLINE

Post-hole Diggers and
Hydraulic Equipment

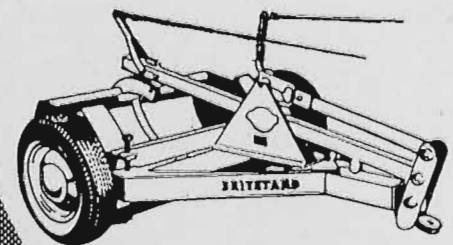

ROTARY SCOOP

Model	45-DP	5CP
Bowl Width	4 ft. 6 in.	5 ft.
Capacity	27 1/2 cu. ft.	42 cu. ft.
Approx. Weight	1,200 lbs.	2,150 lbs.

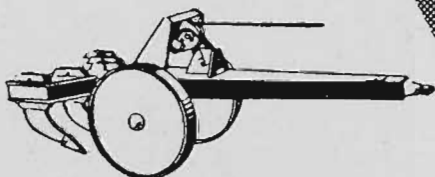

BRITSTAND

Routers, Rippers and
Ploughs for every job.

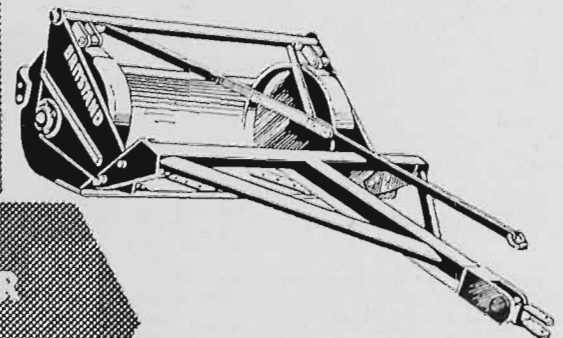

BRITSTAND ROTARY SCRAPER

Bowl shifts 18 cu. ft.
or more on every trip.

QBM364

QUEEN'S BRIDGE MOTOR & ENGINEERING CO. PTY. LTD.

(A Division of Noske Industries Ltd.)

17-23 QUEEN'S BRIDGE STREET, SOUTH MELBOURNE. MX 6651

- 1736 G. & R. Cox, BEMERSYDE DAINTY JESTER Vol. 45 (310), c 22/8/55, s Belgonia Noella 4th's Jester 10099, d Bemersyde Dainty 12th Vol. 44.
- 1737 Mrs. F. W. Ducat, INGLISTON SUPREME Vol. 44 (144), c 2/8/55, s Airlie Alans Aim 8446, d Larconia Patricia 54901.
- 1738 S. W. E. Dumesny, GLEN ROYHLE NOBLE JEWEL Vol. 45 (58), c 9/9/55, bred by R. E. Caldwell, s Glen Royhle Nobly Born Vol. 43, d Glen Royhle Samare's Jewel 2nd Vol. 43.
- 1739 Dr. A. R. Haywood, WINDREST BOUNCING LAD Vol. 45 (469), c 22/11/55, s Windrest Chevy's Bouncer Vol. 43, d Windrest Bounding Glory Vol. 44.
- 1740 W. J. McCallum & Sons, DONACK SILVER-MINE'S GENERAL Vol. 44 (60), c 27/9/55, s Donack Golden Chief 10258, d Banyule Silvermine 171st 27167.
- 1741 A. E. McKenzie, PELLEW ROYAL STAR Vol. 44 (403), c 21/9/55, s Pellew Golden Star 13540, d Pellew Starbrights Star 9th Vol. 43.
- 1742 Mrs. E. J. McKenzie & Sons, SPRING VALLEY VIRGINIA'S SUPREME Vol. 45 (457), c 9/10/55, s Spring Valley Victor's Aim 12290, d Spring Valley Virginia 65th 49908.
- 1743 Francis P. Myers, BOONGALA ROYAL GALINTHIA Vol. 45 (28), c 22/7/55, s Newland Gold Standard 9460, d Cooroona Princess Wendy 52770.
- 1744 M. A. Nicholas, SELSEY MELVINA'S RULER 2nd Vol. 44 (744), c 22/8/55, s Selsey Melvina's Royal 3365, d Selsey Samare's Starbright 17637.
- 1745 R. A. Peck, LYNBRAE ADMIRAL Vol. 45 (384), c 3/7/55, s Olinda's Vintage (imp.) 3735, d Lynbrae Petunia 3rd 47737.
- 1746 T. W. Robinson & Son, CORRENA SUPREME Vol. 45 (152), c 20/4/56, s Samare's Supreme (imp.) 8022, d Rush Designer's Blonde (imp.) 64148.
- 1747 T. H. Schmedje, NANMAR LADDIE Vol. 45 (4), c 12/8/55, s Bemersyde Laddie Vol. 45, d Tavistock Gladys 27th Vol. 44.
- 1748 C. H. Stevens, ELIDA VALENTINE Vol. 45 (1), c 2/1/56, bred by G. A. Arvidson, s Franchiff Illuminator Vol. 43, d Grangelea Vol. 68741.
- 1749 Mrs. F. M. Swift & Sons, FRANCLIFF VELTON 2nd Vol. 45 (568), c 19/8/55, bred by R. C. Board, s Tolgarth Elston (imp. N.Z.) 13765, d Franchiff Ververetta 10th 60825.
- 1750 Mrs. F. M. Swift & Son, ROSEVIEW CHARMING MONARCH Vol. 45 (216), c 3/10/55, s Roseview Royal Monarch 12217, d Roseview Royal Charm 71965.
- 1751 C. S. Walker & Son, WARWICK INTANGIBLE Vol. 45 (632), c 1/8/55, s Franchiff Illuminator Vol. 43, d Warwick July Bells 65152.
- 1752 G. L. Waters, WILLOW DELL VALENTINE Vol. 45 (467), c 12/10/55, s Elm Grove Royal Command, 12864, d Willow Dell Violet 4th Vol. 43.
- 1753 L. V. Wilkinson, FRANCLIFF BRADMAN 2nd Vol. 45 (586), c 21/9/55, bred by R. C. Board, s Tolgarth Elston (imp. N.Z.) 13765, d Grangelea Bronwyn 68725.

CHAMPION JERSEY BULL, 2 years old or over. Government Certificate, Society's Sash. Trophy Order valued at £10/10/- presented by THE AUSTRALIAN JERSEY HERD SOCIETY (VICTORIAN BRANCH), and cash prize of £5 presented by PETERS ICE CREAM (Vic.) LTD., 171 BURNLEY STREET, RICHMOND, E.1.

RESERVE CHAMPION JERSEY BULL—Society's Sash and cash prize of £2/10/- presented by PETERS ICE CREAM (Vic.) LTD., 171 BURNLEY STREET, RICHMOND, E.1.

CLASS

233. BULL, born between 30th June, 1956, and 1st December, 1956.—Prizes: £21/6/8, £16/-/-, £10/13/4, £7/10/-, £4/6/8, £2/3/4. A compulsory Sweepstake of £1 for each entry is included in this class, the total Sweepstakes is divided in the proportion of one-third, one-fourth, one-sixth, one-eighth, one-twelfth and one-twenty-fourth and is added to the prize money as offered. Entry fee and Sweepstakes, £2; Members, £1/15/-.
- 1754 H. J. Anderson, FYANLY RENARD Vol. 44 (1), c 23/9/56, s Fyans Rosita's Boy Vol. 43, d Fyans Irena's Vixen Vol. 43.
- 1755 J. Anderson & Son, KING'S VALE LYN-METOR Vol. 44 (124), c 7/8/56, s King's Vale Larrikin 9190, d King's Vale Linda 148th 30040.
- 1756 J. Anderson & Son, KING'S VALE RING-MASTER Vol. 44 (141), c 20/10/56, s King's Vale Larrikin 9190, d King's Vale Rosella 122nd 37686.
- 1757 J. W. Anderson, AMESBURY MABEL'S DESIGNER Vol. 44 (610), c 31/7/56, s Trafford Royalist Designer 13770, d Amesbury Mabel 8th 65802.
- 1758 Mrs. Sylvia R. Askew, RAYWYN HIS GRACE Vol. 44 (316), c 21/9/56, s Raywyn Beautiful Prince Vol. 43, d Glenavon Duchess 10th 45641.
- 1759 R. C. Broad, FRANCLIFF IMPERIAL Vol. 44 (645), c 28/8/56, s Tolgarth Elston (imp. N.Z.) 13765, d Franchiff Illusion 3rd 68309.
- 1760 R. C. Broad, FRANCLIFF INVITATION Vol. 44 (634), c 3/8/56, s Franchiff Excellency Vol. 43, d Franchiff Illusion 6th Vol. 44.
- 1761 R. C. Broad, FRANCLIFF RON Vol. 44 (665), c 24/9/56, s Franchiff Illuminator Vol. 43, d Grangelea Rheola Vol. 44.
- 1762 W. A. Broad, DELORAINE BEATRICE 5th's EXCELLENCY Vol. 44 (502), c 20/10/56, s Franchiff Excellency Vol. 44, d Deloraine Beatrice 5th Vol. 44.
- 1763 W. A. Broad, DELORAINE PATSY'S EXCELLENCY Vol. 44 (493), c 20/9/56, s Franchiff Excellency Vol. 44, d Deloraine Patsy Vol. 44.
- 1764 F. A. Burgman, KATANDRA GAY LEGEND Vol. 44 (486), c 10/8/56, s Katandra Grand Legend 4425, d Rosemont Primrose 46th Vol. 44.
- 1765 F. A. Burgman, KATANDRA NOBLE LORD Vol. 44 (505), c 27/8/56, s Belgonia Lady's Rush 11373, d Katandra Wattle 4th Vol. 43.
- 1766 R. E. Caldwell, GLEN ROYHLE CORONATION AGAIN Vol. 45 (70), c 20/11/56, s Merrilyn Pet's Duke Vol. 44, d Glen Royhle Coronation Jewel 36356.
- 1767 R. E. Caldwell, GLEN ROYHLE PRINCE DESIGN Vol. 44 (66), c 28/8/56, s Merrilyn Pet's Duke Vol. 44, d Glen Royhle Princess Pet 45588.
- 1768 W. J. Carne, GLEN CARNE OXFORD SON 2nd Vol. 45 (301), c 4/9/56, s Kings Vale Linsted Vol. 43, d Glencarne Oxford Sonnet Vol. 43.
- 1769 W. J. Clark, GLEN AVON GOLDEN VELVET Vol. 44 (934), c 26/8/56, s Glenavon Golden Eagle 10392, d Glenavon Duchess 6th 29048.
- 1770 W. J. Clark, GLEN AVON MERRY LAD Vol. 44 (932), c 20/8/56, s Glenavon Golden Eagle 10392, d Glenavon Love Lies 16th 60978.
- 1771 G. & R. Cox, BEMERSYDE EILEEN 5th's SUPREME Vol. 44 (377), c 21/9/56, s Belgonia Noella 4th's Jester 10099, d Bemersyde Design's Eileen 5th 4880.
- 1772 G. & R. Cox, BEMERSYDE TOP GREEK Vol. 44 (385), c 15/10/56, s Belgonia Noella 4th's Jester 10099, d Bemersyde Eileen 4th 66298.
- 1773 W. P. Drechsler, BERRY BANK GIPSY KING 3rd Vol. 44 (462), c 23/8/56, s Warwick Signalman Royal 8282, d Berry Bank Gipsy Queen 34174.
- 1774 W. P. Drechsler, BERRY BANK GLAMOUR BOY 3rd Vol. 44 (476), c 20/9/56, s Berry Bank Royal Gallant Vol. 43, d Berry Bank Glamour Girl 5th Vol. 44.

- 1775 W. P. Drechsler, BERRY BANK PETUNIA'S HERO 4th Vol. 44 (485), c 14/10/56, s Warwick Signalman Royal 8282, d Berry Bank Petunia 27381.
- 1776 W. P. Drechsler, BERRY BANK ROYAL HERO Vol. 45 (479), c 27/9/56, s Berry Bank Moonbeams Hero Vol. 44, d Berry Bank Royal Caress Vol. 45.
- 1777 S. J. Dudley, TARRIN MONARCH Vol. 44 (42), c 26/10/56, s Bemersyde Eileen 31st Jester Vol. 44, d Elm Grove Veronica 91938.
- 1778 S. J. Dudley, TARRIN ROBERT Vol. 44 (33), c 11/7/56, s Tarrin Prince Vol. 43, d Moor-ella Socks 3rd 7358.
- 1779 S. W. E. Dumesny, LINREST SAMUEL Vol. 45 (169), c 17/8/56, s Tooravale Sam's Earl Vol. 43, d Linrest Starbright's Linda Vol. 43.
- 1780 Dr. A. R. Haywood, WINDREST HIGH BOUND Vol. 44 (483), c 22/10/56, s Windrest Glory Bound 11222, d Windrest Noble's Dream 19174.
- 1781 Dr. A. R. Haywood, WINDREST TWINKLE'S MASTER Vol. 44 (484), c 23/10/56, s Windrest Rose's Concentration 12475, d Windrest Twinkles Bountiful Vol. 43.
- 1782 Henry Jackson, LOCKINGTON BONNIE BARON Vol. 44 (476), c 20/9/56, s Lockington Baron Design 11561, d Lockington Bonnie Suspense 4th 70048.
- 1783 Henry Jackson, LOCKINGTON RENTA'S SUPREME 2nd Vol. 45 (484), c 17/11/56, s St. Cloud Coronation's Supreme Vol. 44, d Lockington Renta's Baroness Vol. 44.
- 1784 R. J. Lilburne, WARRIGAL PARK JOVIAL LAD Vol. 44 (32), c 22/8/56, s Warrigal Park Advancer Lad Vol. 43, d Alexandra Jovial Doreen 19641.
- 1785 R. J. Lilburne, WARRIGAL PARK JOY'S LAD Vol. 44 (34), c 30/8/56, s Warrigal Park Advancer Lad Vol. 43, d Warrigal Park Joyful Lass 65148.
- 1786 W. J. McCallum & Sons, DONACK LOVELY KING Vol. 44 (69), c 18/9/56, s The Wattles Petal's Aim 2nd 9799, d Donack Chief's Lovely 60180.
- 1787 P. J. Maloney & Son, BELGONIA BARON'S RESERVE Vol. 44 (32), c 10/9/56, s Belgonia Baron Again Vol. 44, d Belgonia Lady Capture 3rd 27252.
- 1788 P. J. Maloney & Son, BELGONIA CROWN JESTER Vol. 44 (33), c 11/9/56, s Belgonia Junette's 21st Jester 12614, d Belgonia Junette 74th 24042.
- 1789 P. J. Maloney & Son, BELGONIA DREAM BARON Vol. 44 (35), c 14/9/56, s Belgonia Baron Again Vol. 44, d Belgonia Gem's Noella 30th Vol. 43.
- 1790 P. J. Maloney & Son, BELGONIA GAY JESTER Vol. 44 (42), c 2/10/56, s Belgonia Junette 21st Jester 12614, d Belgonia Eileen 37th 10230.
- 1791 Francis P. Myers, BOONGALA NOBLE STAR Vol. 45 (47), c 11/10/56, s Windrest Star's Bound Vol. 44, d Boongala Mermaid Vol. 44.
- 1792 M. A. Nicholas, SELSEY PERN'S RANGER Vol. 44 (778), c 10/7/56, s Ranger of Oaklands (imp.) Vol. 43, d Selsey Pinnacle's Socurette 49804.
- 1793 M. A. Nicholas, SELSEY WYNETTE'S RANGER Vol. 44 (783), c 25/7/56, s Ranger of Oaklands (imp.) Vol. 43, d Selsey Wynette Vol. 43.
- 1794 R. A. Peck, LYNERAE DREAM BOY Vol. 44 (435), c 27/9/56, s Lynbrae Golden Dreamer 10670, d Lynbrae Royal Pansy 2nd 38361.
- 1795 T. W. Robinson & Son, CORRENA PEGGY'S SUPREME Vol. 44 (178), c 18/9/56, s Samare's Supreme (imp.) 8022, d Eurarie Peggy 35971.
- 1796 T. H. Schmiedje, NANMAR SANDY Vol. 44 (17), c 12/10/56, s Bemersyde Laddie Vol. 45, d Tavistock Sandra 17th Vol. 45.
- 1797 C. H. Stevens, LYNLEIGH INIMTABLE (imp. N.Z.) Vol. 45 (K6), c -/8/56, bred by B. P. Liddle, s Heatherlea Alamode, d Heatherlea Guide.
- 1798 C. S. Walker & Son, WARWICK ADMIRER Vol. 44 (658), c 9/8/56, s Warwick Combination Vol. 44, d Warwick Spotted Mauve Vol. 44.
- 1799 C. S. Walker & Son, WARWICK SUNDOWN Vol. 44 (659), c 11/8/56, s Warwick Combination Vol. 44, d Warwick Champion's June Vol. 43.
- 1800 G. L. Waters, WILLOW DELL ARCHER Vol. 44 (483), c 8/8/56, s Elm Grove Royal Command 12864, d Willow Dell Tulip 3rd 65319.
- 1801 G. L. Waters, WILLOW DELL ROYAL COMMAND Vol. 44 (501), c 5/9/56, s Elm Grove Royal Command 12864, d Willow Dell Blonde 9th Vol. 43.
- 1802 L. V. Wilkinson, LYNROSE VOLUNTEER Vol. 44 (11), c 1/7/56, s Spring Valley Hope's Peacock 11019, d Spring Valley Laportia 2nd 72290.
- 1803 L. Williams, ELENKO DESIGN'S CHANCELLOR Vol. 44 (410), c 12/10/56, s Glenmore Imperative (imp. N.Z.) 12975, d Elenko Design's Rosamond 53347.
- 1804 L. Williams, ELENKO DESIGN'S IMPERATIVE Vol. 44 (396), c 7/9/56, s Glenmore Imperative (imp. N.Z.) 12975, d Elenko Bonnie Design 53344.
- 1805 L. Williams, ELENKO GOLDEN IMPERATIVE Vol. 44 (371), c 5/8/56, s Glenmore Imperative (imp. N.Z.) 12975, d Elenko Sybil's Rosie 21372.

CLASS

234. *BULL, born between 30th June, 1956, and 1st December, 1956. Competition in this class is limited to animals entered in the ordinary classes. A bull will be eligible for entry in this class if from a heifer that was under 3 years old at the time such bull was born, provided that the heifer, in the lactation following the birth of the bull, or in a previous lactation, gave 300 lbs. butter fat or over, in an official or semi-official test. Certificates of tests other than the Victorian Standard Herd Test, must accompany the entry forms. If the dam of a bull entered in this class was over 3 years old when such bull was born, she must, in the lactation following the bull's birth, or in a previous lactation, have produced 400 lbs. of butter fat or over in an official or semi-official test. Exhibits in this class will be judged by points. The maximum points to be awarded for type is 100. As a basis for calculation of production points, the standards for production according to age as laid down under the Victorian Standard Herd Test Scheme as shown hereunder, will be used:

	273 days	300 days
Junior 2 year old ..	230	260 lbs. b/fat
Senior 2 year old ..	250	280 " "
Junior 3 year old ..	270	300 " "
Senior 3 year old ..	290	320 " "
Junior 4 year old ..	310	330 " "
Senior 4 year old ..	330	340 " "
Mature ..	350	350 " "

1 point will be allotted for every 3 lbs. of butter fat yielded by the dam of the bull exhibited under test over and above the amount set by the Victorian Standard Herd Test Scheme for production according to age. The maximum number of points to be awarded for production shall be 100. If the testing period was for more than 273 days, points will be allotted pro rata. The owners of exhibits in this class have the option of stating on their entry forms the prices at which they are

prepared to sell such exhibits. Prices so given are to be published in the Catalogue, and when a price has been published, the owner shall be compelled to accept such price. Prizes: £6, £4, £2, £1, 5th and 6th—Card.

- 5-1806 J. Anderson & Son, KING'S VALE RING-
1-1807 LASTER Vol. 44 (see also Class 233).
3-1808 Mrs. Sylvia R. Askew, RAYWYN HIS GRACE
Vol. 44 (see also Class 233).
1809 R. C. Broad, FRANCLIFF IMPERIAL Vol.
44 (see also Class 233).
1810 R. C. Broad, FRANCLIFF INVITATION Vol.
44 (see also Class 233).
1811 W. A. Broad, DELORAINE BEATRICE 5th's
EXCELLENCY Vol. 44 (see also Class 233).
1812 R. E. Caldwell, GLEN ROYHLE PRINCE
DESIGN Vol. 44 (see also Class 233).
4-1813 G. & R. Cox, BEMERSYDE EILEEN 5th's
2-1814 SUPREME Vol. 44 (see also Class 233).
1815 G. & R. Cox, BEMERSYDE TOP GREEK
Vol. 44 (see also Class 233).
1816 W. P. Drechsler, BERRY BANK GIPSY
KING 3rd Vol. 44 (see also Class 233).
1817 W. P. Drechsler, BERRY BANK GLAMOUR
BOY 3rd Vol. 44 (see also Class 233).
1818 W. P. Drechsler, BERRY BANK PETUNIA'S
HERO 4th Vol. 44 (see also Class 233).
1819 W. P. Drechsler, BERRY BANK ROYAL
HERO Vol. 45 (see also Class 233).
1820 S. J. Dudley, TARRIN MONARCH Vol. 44
(see also Class 233).
1821 Dr. A. R. Haywood, WINDREST HIGH
BOUND Vol. 44 (see also Class 233).
1822 Dr. A. R. Haywood, WINDREST TWINKLE'S
MASTER Vol. 44 (see also Class 233).
1823 Henry Jackson, LOCKINGTON BONNIE
BARON Vol. 44 (see also Class 233).
1824 W. J. McCallum & Sons, DONACK LOVELY'S
KING Vol. 44 (see also Class 233).
1825 P. J. Maloney & Son, BELGONIA GAY
JESTER Vol. 44 (see also Class 233).
1826 C. H. Stevens, LYNLEIGH INIMITABLE
(imp. N.Z.) Vol. 45 (see also Class 233).
6-1827 C. S. Walker & Son, WARWICK SUNDOWN
Vol. 44 (see also Class 233).
1828 L. Williams, ELENKO DESIGN'S CHAN-
CELLOR Vol. 44 (see also Class 233).
1829 L. Williams, ELENKO DESIGN'S IMPERA-
TIVE Vol. 44 (see also Class 233).
1830 L. Williams, ELENKO GOLDEN IMPERA-
TIVE Vol. 44 (see also Class 233).

CLASS

235. *BULL, born between 30th June, 1956, and 1st December, 1956. Competition in this class is limited to animals entered in the ordinary classes. A bull will be eligible for entry in this Class if his dam has obtained her certificate in an official or semi-official test before 1st July, 1957. Certificates of tests other than the Victorian Standard Herd Test must accompany the entry forms. Judging will be on points, maximum of 100 points being allowed for type and 1 point for every 20 lbs. or part thereof of butter fat yielded by the dam of the exhibit in her highest yield under official or semi-official test. An additional 1 point will also be added for every 20 lbs. or part thereof of butter fat yielded by the dam of the sire of the exhibit in her highest yield under official or semi-official test. As a basis for calculation of production points, the standards for production according to age as laid down under the Victorian Standard Herd Test Scheme, as shown hereunder, will be used.

	273 days	300 days
Junior 2 year old ..	230	260 lbs. b/fat
Senior 2 year old ..	250	280 " "
Junior 3 year old ..	270	300 " "
Senior 3 year old ..	290	320 " "
Junior 4 year old ..	310	330 " "
Senior 4 year old ..	330	340 " "
Mature	350	350 " "

If the testing period was for more than 273 days, points will be allotted pro rata. Prizes: £5, £2, £1, all presented by THE AUSTRALIAN JERSEY HERD SOCIETY (VICTORIAN BRANCH).

- 1829 Mrs. Sylvia R. Askew, RAYWYN HIS GRACE
Vol. 44 (see also Class 233).
1830 R. C. Broad, FRANCLIFF IMPERIAL Vol.
44 (see also Class 233).
1831 R. C. Broad, FRANCLIFF INVITATION Vol.
44 (see also Class 233).
1832 W. A. Broad, DELORAINE BEATRICE 5th's
EXCELLENCY Vol. 44 (see also Class 233).
1833 G. & R. Cox, BEMERSYDE EILEEN 5th's
SUPREME Vol. 44 (see also Class 233).
1834 G. & R. Cox, BEMERSYDE TOP GREEK Vol.
44 (see also Class 233).
1835 W. P. Drechsler, BERRY BANK GIPSY KING
3rd Vol. 44 (see also Class 233).
1836 W. P. Drechsler, BERRY BANK GLAMOUR
BOY 3rd Vol. 44 (see also Class 233).
1837 W. P. Drechsler, BERRY BANK PETUNIA'S
HERO 4th Vol. 44 (see also Class 233).
1838 W. P. Drechsler, BERRY BANK ROYAL
HERO Vol. 45 (see also Class 233).
1839 S. J. Dudley, TARRIN MONARCH Vol. 44
(see also Class 233).
1840 Dr. A. R. Haywood, WINDREST HIGH
BOUND Vol. 44 (see also Class 233).
1841 Dr. A. R. Haywood, WINDREST TWINKLE'S
MASTER Vol. 44 (see also Class 233).
1842 Henry Jackson, LOCKINGTON BONNIE
BARON Vol. 44 (see also Class 233).
1843 P. J. Maloney & Son, BELGONIA GAY
JESTER Vol. 44 (see also Class 233).
1844 C. S. Walker & Son, WARWICK SUNDOWN
Vol. 44 (see also Class 233).
1845 L. Williams, ELENKO GOLDEN IMPERA-
TIVE Vol. 44 (see also Class 233).

JERSEY SIRES' MEMORIAL (TYPE).

A Prize of £5/5/-, donated by THE AUSTRALIAN JERSEY HERD SOCIETY (VICTORIAN BRANCH), will be awarded annually for the Most Successful Sire in the above classes.

The prize will be awarded to the breeder who owned the bull when the prize-winning stock were sired.

Three points will be awarded for a first prize, two points for a second, and one point for a third prize in all classes other than specials. In the event of a tie, three points will be awarded for each Championship and two points for each Reserve Championship. These additional points will be awarded only to those bulls which tied in the original allocation.

The name of the winning sire for the year and the names of the owner and breeder will be recorded upon the permanent Honour Board of the Victorian Branch of The Australian Jersey Herd Society. This Board will be displayed in the Jersey Cattle Pavilion during the Show—each sire's name to be inscribed permanently on the Honour Board.

BELGONIA NOELLA 4th JESTER
OWNER G. & R. COX

Section 23—Guernseys

Judge: H. PILGRIM, Esq.

Stewards: N. E. BEAUMONT, Esq.
J. TOWT, Esq.

Entries will be accepted on the understanding that, should they be in excess of the accommodation, teams in excess of 15 animals will be reduced to that number and should the number of animals entered still be in excess of accommodation, breed societies will be called upon to reduce the number further still.

* Denotes Special Class.

A cattle exhibit can only be entered in one ordinary class.

An exhibit cannot be entered in a special class unless it has been entered in an ordinary class.

No heifers born on or after 1st July, 1956, may be exhibited.

No bulls born on or after 1st December, 1956, may be exhibited.

Entries of milking stock will only be accepted subject to the Special Regulation regarding the disposal of milk (see head of Cattle Section).

Cattle entered in this Section must be registered in the Guernsey Herd Book of Australia or an approved Guernsey Herd Book outside the Commonwealth. For particulars of registration in the Guernsey Herd Book of Australia, apply to the Secretary, Guernsey Cattle Society of Australia (Victorian Branch), Royal Show Grounds, Epsom Road, Ascot Vale, W.2.

Inspectors appointed by the Guernsey Cattle Society of Australia (Victorian Branch) will examine stock exhibited to ensure that all are tattooed in accordance with the Herd Book Regulations. Any found not to be correctly and legibly tattooed may be disqualified.

All exhibits will be inspected to ascertain that they are of a satisfactory standard. (See Regulation at head of Cattle Section).

All cattle entered in this Section must be certified tuberculosis free. Animals from herds listed as accredited or in process of accreditation under the Accredited Tubercle-free Herd Scheme conducted by the Department of Agriculture, Victoria, need not be individually tested, but all other cattle exhibited must be tuberculin tested within ninety days prior to the opening date of the Show. Certificates for these individual tests must accompany entry forms.

Attendants leading stock in the judging ring and on parade must wear uniform grey coats which can be procured from the Society.

The Judge of Guernseys will not penalise exhibits if they are dehorned.

All prize-winning cattle must be paraded. (See Regulation at head of Cattle Section).

Cows entered in the "In Calf" classes must be stripped out prior to entering the Judging Ring.

(For particulars of conditions in Type and Utility Classes, see Section 25.)

ENTRY FEE IN ALL CLASSES, £1/5/-;
MEMBERS, £1.

RUDDUCK *for* RELIABILITY

For over 61 years Rudducks have served the "man on the land"! That is why they have inspired the confidence of graziers and stockmen throughout Victoria. Rudducks are active in the field, their laboratories and at Gala Shows.

Once again Rudducks are proud to be present at the Royal Melbourne Show. At their stand you will find an enthusiastic, expert staff, keen to help you in any way possible. Here can be obtained the last-minute show accessories, such as shampoos, halters, brushes, etc. Also for sale are the famous Rudducks Stock Medicines.

At Rudduck's laboratories in Moorabbin, their entire facilities are available to you for diagnosis, examination and analysis of specimens. Yes, it's Rudducks who give you the most complete animal welfare service in all the State!

Call in . . . inspect . . . and discuss your stock problem this year at their stand.

VISIT THEIR STAND AT THE SHOW

RUDDUCK & Co. Pty. Ltd.

556 LONSDALE ST., MELBOURNE. MY 1538

PRIZE MONEY

OF THE PRIZE MONEY OFFERED IN THIS SECTION, A SUBSTANTIAL PORTION HAS BEEN DONATED BY THE LATE CAPT. A. E. T. PAYNE, WHO, FOR MANY YEARS, WAS A SUCCESSFUL BREEDER AND EXHIBITOR OF GUERNSEY CATTLE.

SUCH MONEY IS PROVIDED BY THE INCOME FROM INVESTMENT OF A HANDSOME LEGACY KINDLY BEQUEATHED BY THE LATE CAPT. PAYNE FOR THE ABOVE-MENTIONED PURPOSE AND FOR WHICH THE COUNCIL OF THE ROYAL AGRICULTURAL SOCIETY IS VERY APPRECIATIVE.

APPRECIATION IS ALSO EXPRESSED TO OTHER DONORS OF TROPHIES AND SPECIAL PRIZES IN THIS SECTION.

CLASS

236. COW, 6 years old or over (in milk).—Prizes: £18, £14, £10, £4, donated by the late Capt. A. E. T. Payne.

- 1846 L. W. & L. T. Bentley, LORINDANELLA CHLOE CLARE 27908 (11), c 25/8/51, bred by J. A. Leane, s Claremont Prairie Minstrel 11518, d Pitlochry Bess 19328.
- 2-1847 J. J. & N. M. Dawson, YARRAVIEW LORRAINE 2nd 25270 (401), c 20/4/52, bred by Capt. A. E. T. Payne, s Yarraview Magic 9263, d Yarraview Lorraine 20749A.
- 3-1848 L. P. Kirley, PARKWOOD HEATHER 28721 (72), c 1/12/51, bred by D. J. Creighton, s Aldinga Saga 8454, d Parkwood Betty 19295.
- 1849 G. Smith, LAGOONA ISA 22833 (71), c 19/6/49, bred by J. A. Wiltshire, s Bathford Sunrose 4694, d Lagoon Irma 15904.
- 1-1850 Dr. F. G. Stephens & Son, AVONVIEW DOT 2nd's GLORY 20935A (195), c 8/8/48, bred by A. Fixter, s Foremost Design 9850, d Avonview Dot 2nd 9867A.
- 4-1851 H. W. R. Troutbeck, UANWALLA LOVE GIRL 24805 (276), c 6/4/52, bred by C. C. Drury, s Uanwalla Standard 8149, d Uanwalla Love Bird 2nd 14896.
- 1852 H. N. Watson, MOONGI DAFODIL 2nd 18905 (429), c 9/1/49, bred by E. E. Cooke, s Moongi Pleasant Laddie 7667, d Moongi Daffodil 9040.
- 1853 R. G. Watson, PETWOOD PRECIOUS (imp.) D.M. Vol. 20 (61-87011), c 27/10/48, bred by H. Coriat, s Fernhill Robert's Lad 14th N.D.M. 20114 E.G.C.S.H.B., d Milton Lavinia's Princess A.R. 97127 E.G.C.S.H.B.

237. COW, 5 years old (in milk).—Prizes: £18, £14, £10, £4, donated by the late Capt. A. E. T. Payne.

- 1-1854 J. J. & N. M. Dawson, WILLANDRA DILLY 30119 (8), c 30/10/52, bred by Willandra Estate, s Foremost Dandy 14108, d Guernsey-lea Dilly 18292.
- 1855 E. J. Harding, BAY VIEW CHOICE 25561 (257), c 8/2/53, bred by V. A. Harding, s Bay View Brenda's Token 4702AR, d Bay View Colleen 16998.
- 2-1856 C. F. Moore, RHONDDA MAYBELLE 29137 (65), c 7/9/52, s Bathford Factor 6761, d Rhondda Mimie 2nd 23952.
- 1857 G. Smith, ENNISKILLEN CRISTINE 26560 (58), c 26/10/52, s Lagoon Cavalier 8802, d Minnamurra Gai 16079.

238. COW, 4 years old (in milk).—Prizes: £15, £10, £5, £3, donated by the late Capt. A. E. T. Payne.

- 1858 J. J. & N. M. Dawson, YARRAVIEW ROUEN 2nd 30389 (435), c 29/8/53, bred by Capt. A. E. T. Payne, s Yarraview Illustrious 2nd 8416, d Yarraview Rouen 15289A.
- 1859 C. F. Moore, RHONDDA BELINDA 2nd 29118 (90), c 8/10/53, s Glenvale High Caste 12012, d Rhondda Belle 23946.

- 1860 G. Smith, ENNISKILLEN ROSINA Vol. 28 (66), c 20/7/53, s Enniskillen Herod 9756, d Bathford Sweet Flower 12173.
- 1-1861 Dr. F. G. Stephens & Son, VERMONT GLENDA 20999A (151), c 28/1/54, s Vermont Ideal 10958, d Vermont Songstress 14990AA.
- 2-1862 R. G. Watson, OVERPORT TIDY'S STELLA 28724A (86), c 10/11/53, s Worthy Robert 8th (imp.) A.R. 13342, d Evermore Tidy Girl 17784AAA.

NO OTHER AWARDS.

CLASS

239. HEIFER, 3 years old (in milk).—Prizes: £15, £10, £5, £3, donated by the late Capt. A. E. T. Payne.

- 3-1863 L. W. & L. T. Bentley, JUNCTION STELLA Vol. 20 (8), c 31/7/54, s Nillumbik Siren 14929, d Llanalgo Sorella 22892.
- 1-1864 E. J. Harding, BAY VIEW LEONIE Vol. 20 (281), c 13/3/55, bred by V. A. Harding, s Bay View Joseph 11311, d Bay View Lena 25574.
- 1865 L. P. Kirley, LUCERNE VALE HEATHER Vol. 20 (59), c 27/11/54, s Pinecrest Consort 10578, d Parkwood Heather 23721.
- 1866 C. F. Moore, RHONDDA LORETTA 3rd Vol. 20 (114), c 3/1/55, s Glenvale High Caste 12012, d Warneton Loretta 16650.
- 1867 C. E. Sach, AVONVIEW MELODY Vol. 20 (288), c 12/10/54, bred by A. Fixter, s Yarraview Mignonette's Enchanter 13377, d Avonview Morning Glory 25491.
- 1868 G. Smith, ENNISKILLEN HILDA Vol. 20 (87), c 26/10/54, s Enniskillen Herod 9756, d Minnamurra Gai 16079.
- 1869 H. W. R. Troutbeck, BALA-WAI AMELER Vol. 20 (25), c 30/3/55, s Yarraview Transformer 13394, d Uanwalla Dilly 24778.
- 1870 H. N. Watson, SUNNY VALLEY ROSE-BLOOM Vol. 20 (143), c 19/1/55, bred by A. J. Clark, s Moongi Pearl's Laddie 12461, d Avondale Linda 16899.
- 1-1871 R. G. Watson, BIRCHWOOD ROSE PRIDE (imp.), Vol. 20 (52), c 12/8/54, bred by S. E. Leighton, s Birchwood Robert 29801 E.G.C.S.H.B., d Birchwood Duke's Pride D.M.C.M. 94196 E.G.C.S.H.B.
- 1-1872 R. G. Watson, OVERPORT TIDY'S PEARL Vol. 20 (107), c 30/10/54, s Worthy Robert 8th (imp.) A.R. 13342, d Evermore Tidy Girl 17784AAA.

240. HEIFER, 2 years old (in milk).—Prizes: £15, £10, £5, £3, donated by the late Capt. A. E. T. Payne.

- 1-1873 L. W. & L. T. Bentley, JUNCTION MISS TESS Vol. 20 (28), c 21/7/55, s Yarraview Australia 13350, d Junction Topsy 27553.
- 1874 E. J. Harding, GLENBROOK GLENDA Vol. 20 (58), c 1/7/55, s Glenbrook Mariner 14181, d Glenbrook Garland 26875.
- 1875 L. P. Kirley, LUCERNE VALE DAISY 4th Vol. 20 (62), c 12/7/55, s Lucerne Vale Laddie 12287, d Araluen Daisy 16870.
- 4-1876 C. F. Moore, RHONDDA HOPE Vol. 20 (119), c 15/7/55, s Glenvale High Caste 12012, d Rhondda Danae's Hope 29123.
- 2-1877 C. F. Moore, RHONDDA MIRIAM Vol. 20 (123), c 25/8/55, s Glenvale High Caste 12012, d Rhondda Maybelle 29137.
- 3-1878 C. E. Sach, MURRINDI DAPENE Vol. 20 (2), c 5/7/55, s Yarraview Hotspur 2nd 15693, d Yarraview Dawnlight 30371.
- 1879 Dr. F. G. Stephens & Son, AVONVIEW CONNIE 3rd Vol. 20 (300), c 4/3/55, bred by A. Fixter, s Yarraview Mignonette's Enchanter 13377, d Avonview Charm 20917A.

241. *BEST VESSEL (cow or heifer, to be of good breed type). Prize of £5 (presented by THE GUERNSEY CATTLE SOCIETY OF AUSTRALIA (Victorian Branch). Competition in this class is limited to animals (in milk) entered in the ordinary classes. The Judge may order the exhibits to be milked out before making his award.

- 1880 J. J. & N. M. Dawson.
- 1881 C. F. Moore.

- 1882 G. Smith.
 1883 Dr. F. G. Stephens & Son.
 1-1884 Dr. F. G. Stephens & Son.
 1885 Dr. F. G. Stephens & Son.
 1886 H. W. R. Troutbeck
 1887 R. G. Watson.

CLASS

242. COW, 6 years old or over (in calf).—Prizes: £15, £10, £6, £3, donated by the late Capt. A. E. T. Payne.

- 4-1888 J. J. & N. M. Dawson, YARRAVIEW CLARA'S FASHION 2nd 25251 (367), c 12/6/50, bred by Capt. A. E. T. Payne, s Yarraview Rosierucian 8424AR, d Yarraview Clara's Fashion 2766AA.
 3-1889 E. J. Harding, BAY VIEW JEWEL 17006 (175), c 27/9/47, bred by V. A. Harding, s Bay View Brenda's Token 4702AR, d Bay View Token's Maud 9955A.
 1-1890 E. J. Harding, BAY VIEW LENA 25574 (234), c 11/8/51, bred by V. A. Harding, s Koojan Radiance's Victory 8797, d Bay View Lorna 17012A.
 2-1891 C. F. Moore, RHONDDA BELLE 23946 (25), c 27/8/50, s Bathford Factor 6701, d Bunin-jon Belle 12441.
 1892 C. E. Sach, ENNISKILLEN PRAIRIE FLOWER 17740 (1), c 10/1/48, bred by G. Smith, s Yarraview Herod 9264, d Minnamurra Prairie Girl 3rd 13774.
 1893 Dr. F. G. Stephens & Son, AVONVIEW JENNIE 16909A (183), c 28/7/47, bred by A. Fixter, s Vermont Lola's Victory 8200, d Avonview Jean 6729A.
 1894 Dr. F. G. Stephens & Son, VERMONT PRETTY POLLY 24898A (110), c 23/11/50, s Vermont Maurice 10959, d Vermont Polly 16641AA.
 1895 H. N. Watson, HAMPDEN PARK CLEO PATRA 2nd 27383 (9), c 6/5/52, s Willow Vale Majestic 11026, d Murribrook Cleo's Chimes 23404.

CLASS

243. COW, 5 years old (in calf).—Prizes: £15, £10, £6, £3, donated by the late Capt. A. E. T. Payne.

- 1896 C. E. Sach, AVONVIEW RHONDA Vol. 20 (264), c 25/2/53, bred by A. Fixter, s Foremost Design 9850, d Avonview Runica 16911.
 1897 C. E. Sach, YARRAVIEW DAWNLIGHT 30371 (420), c 28/11/52, bred by Capt. A. E. T. Payne, s Yarraview Rosierucian 8424AR, d Yarraview My Love 25279.
 1898 G. Smith, ENNISKILLEN SEQUIN 26581 (51), c 12/9/52, s Lagoona Sequel 12237, d Lagoona Ima 18591.
 2-1899 H. W. R. Troutbeck, BYLINGA ANNE 2nd 25886 (211), c 11/9/52, bred by G. H. Read, s Bylinga Don 9498, d Bylinga Annette 17211.

1-1855 FROM CLASS 237—NO OTHER AWARDS
 244. COW, 4 years old (in calf).—Prizes: £10, £8, £4, £3, donated by the late Capt. A. E. T. Payne.

- 1-1900 F. W. & L. T. Bentley, JUNCTION TOPSY 27553 (4), c 1/7/53, s Nillambik Sora 14928, d Yarra Lea Tarvey 30334.
 1-1901 E. J. Harding, BAY VIEW LADY MAUD Vol. 20 (268), c 16/5/54, bred by V. A. Harding, s Bay View Brenda's Token 4702AR, d Bay View Maud 8th 8339A.
 1902 C. E. Sach, AVONVIEW WENDY Vol. 20 (270), c 9/7/53, bred by A. Fixter, s Foremost Design 9850, d Avonview Dewlap 20930.
 1-1903 R. G. Watson, OVERPORT VIOLA 28728AA (81), c 29/8/53, s Worthy Robert 8th (imp.) A.R. 13342, d Overport Vera 23656A.

1-1858 FROM CLASS 238.
 245. HEIFER, 3 years old (in calf).—Prizes: £10, £8, £4, £3, donated by the late Capt. A. E. T. Payne.

- 1-1904 E. J. Harding, BAY VIEW MAUREEN Vol. 20 (271), c 17/9/54, bred by V. A. Harding, s Bay View Brenda's Token 4702AR, d Bay View Token's Maud 9955.

GUERNSEYS

THE GOLDEN MILK
AND BUTTER BREED

There are now some 320 pure-bred herds in Victoria. This is a big gain from the handful of herds only 20 years ago . . . and is a tribute to performance reflected in:—

**7 Champion and 4 Reserve Champion Cow awards and
 2 Champion and 2 Reserve Champion Herd awards
 gained against all breeds under Victorian
 Standard Herd Test in the last two decades.**

In Western Australia, the breed had second top herd and second top average for all breeds last year and top herd this year.

In New South Wales, the winning team of six cows in the William Newcombe Memorial Cup competition averaged 556 lb.

For docility . . . high yield . . . quality milk and butterfat . . . long herd life . . . feeding economy . . . hardiness . . . YOUR BREED is the Golden GUERNSEY . . . the balanced dairy cow achieved by 10 centuries of selective breeding.

For breed data, inquire:

THE GUERNSEY CATTLE SOCIETY OF AUSTRALIA (Victorian Branch)

ROYAL SHOW GROUNDS, EPSOM ROAD, ASCOT VALE, W.2. - FF 1871

- 1905 C. E. Sach, AVONVIEW JILL Vol. 20 (284), c 5/7/54, bred by A. Fixter, s Avonview Design 12th 13526, d Avonview Joan 20938A.
- 3-1906 C. E. Sach, STANBURY FLEUR Vol. 20 (33), c 22/8/54, bred by M. W. Callow, s Yarraview Veteran 13396, d Stanbury Claudia 29538.
- 4-1907 H. W. R. Troutbeck, BALA WAI LOVE LACE Vol. 20 (22), c 12/1/55, s Yarraview Transformer 13394, d Uanwalla Love Girl 24805.

1-1869 FROM CLASS. 239.

CLASS

246. *COW, 3 years old or over (in milk or in calf). Entries in this class will be accepted only from Victorian exhibitors who have not won a championship with either sex in the Guernsey Section of any previous Melbourne Royal Show.—Competition for these prizes is limited to animals entered in the ordinary classes. Prizes: £5/5/-, £3/3/-, £2/2/- (donated by DR. FRANK G. STEPHENS, through the Victorian Branch of the Guernsey Cattle Society of Australia).

- 1908 I. W. & L. T. Bentley, JUNCTION TOPSY 27553 (see also Class 244).
- 1909 I. W. & L. T. Bentley, LORINDANELLA CHLOE CLARE 27908 (see also Class 236).
- 3-1910 L. P. Kirley, PARKWOOD HEATHER 23721 (see also Class 236).
- 2-1911 C. F. Moore, RHONDDA BELLE 23946 (see also Class 242).
- 1912 C. F. Moore, RHONDDA MAYBELLE 29137 (see also Class 237).
- 1913 C. E. Sach, AVONVIEW RHONDA Vol. 20 (see also Class 243).
- 1914 C. E. Sach, AVONVIEW WENDY Vol. 20 (see also Class 244).
- 1915 C. E. Sach, STANBURY FLEUR Vol. 20 (see also Class 245).
- 1-1916 C. E. Sach, YARRAVIEW DAWNLIGHT 30371 (see also Class 243).
- 1917 G. Smith, ENNISKILLEN ROSINA Vol. 20 (see also Class 238).
- 4-1918 H. W. R. Troutbeck, BALA-WAI AMBLER Vol. 20 (see also Class 239).
- 1919 H. W. R. Troutbeck, UANWALLA LOVE GIRL 24805 (see also Class 236).
- 1920 H. N. Watson, MOONGI DAFFODIL 2nd 18905 (see also Class 236).

*PRIZES totalling £20, presented by "FOREMOST" STUD, BRUTHEN, for Best Guernsey type cow restricted to first, second and third prize-winners in the 3, 4, 5 and 6-year-old Classes at the current Show, which under Government Standard Herd Test, has attained butter-fat figures on the following scale:—

	lbs. butterfat.
J.2	360
S.2	380
J.3	400
S.3	420
J.4	430
S.4	440
Mature	450

Such lactation record of 300 days must have been completed between 30th June, 1956, and 1st July, 1957. Cows in milk to be stripped out before being judged for this prize. First, £12; Second, £5; Third, £3.

1-1903
2-1872
3-1883

CLASS

247. HEIFER, 2 years old (not in milk, and not necessarily in calf).—Prizes: £10, £8, £4, £3, donated by the late Capt. A. E. T. Payne.

- 2-1921 E. J. Harding, BAY VIEW MERRY MAID Vol. 20 (284), c 8/8/55, bred by V. A. Harding, s Bay View Buster 11305, d Bay View Maud 8th 8339A.
- 4-1922 E. J. Harding, GLENBROOK LAUREL Vol. 20 (60), c 8/8/55, s Bay View Comet 13563, d Glenbrook Lola Vol. 20.
- 1923 C. F. Moore, RHONDDA TRUELOVE Vol. 20 (118), c 4/7/55, s Glenvale High Caste 12012, d Rhondda Tinkerbelle 29145.
- 3-1924 T. W. Slater, ROMANI DAIRYMAID Vol. 20 (31), c 14/9/55, s Gunyah Rama 14399, d Kindergold Princess 27651.
- 1-1925 H. N. Watson, HAMPDEN PARK PRIMROSE Vol. 20 (28), c 5/9/55, s Hampden Park Harry 12111, d Moongi Daffodil 2nd 18905.

CHAMPION GUERNSEY COW OR HEIFER, 2 years old or over. Government Certificate, Society's Sash, and cash prize of £5, presented by PETERS ICE CREAM (Vic.) LTD., 171 BURNLEY STREET, RICHMOND, E.1.

RESERVE CHAMPION GUERNSEY COW OR HEIFER — Society's Sash, and cash prize of £2/10/- presented by PETERS ICE CREAM (Vic.) LTD., 171 BURNLEY STREET, RICHMOND, E.1.

CHAMPION DAIRY COW.

The Australian Primary Producers' Union (Victorian Division) offers a trophy order and cash prize of a total value of £50 for competition among the Red Poll, Dairy Shorthorn, Australian Illawarra Shorthorn, Ayrshire, Jersey, Guernsey and Friesian breeds. For full particulars, see end of Section 24.

248. *COW OR HEIFER, under 3 years old. Owned by exhibitor who has not previously won a Champion prize with either Sex in the Guernsey Section at any previous Royal Melbourne Show—Prizes: £5/5/-, £3/3/-, £2/2/-. (Donated by Dr. F. G. STEPHENS, "The Uplands", Terrara Road, Vermont.) Competition restricted to animals entered in the ordinary classes.

- 1-1926 I. W. & L. T. Bentley, JUNCTION MISS TESS Vol. 20 (see also Class 240).
- 1927 L. P. Kirley, LUCERNE VALE DAISY 4th Vol. 20 (see also Class 240).
- 2-1928 C. F. Moore, RHONDDA MIRIAM Vol. 20 (see also Class 240).
- 3-1929 C. E. Sach, MURRINDI DAPHNE Vol. 20 (see also Class 240).
- 4-1930 T. W. Slater, ROMANI DAIRYMAID Vol. 20 (see also Class 247).

249. *TYPE AND UTILITY COW, 4 years old or Mature Standard. Four year olds to have yielded not less than 400 lbs. butter fat and mature cows not less than 450 lbs. Prizes: £4, £2, £1.

- 3-1931 I. W. & L. T. Bentley, LORINDANELLA CHLOE CLARE 27908 (see also Class 236).
- 2-1932 E. J. Harding, BAY VIEW JEWEL 17006 (see also Class 242).
- 1-1933 E. J. Harding, BAY VIEW LENA 25574 (see also Class 242).
- 1934 G. Smith, LAGOONA ISA 22833 (see also Class 236).
- 1935 Dr. F. G. Stephens & Son, AVONVIEW DOT 2nd's GLORY 20935A (see also Class 236).
- 1936 Dr. F. G. Stephens & Son, AVONVIEW JENNIE 16909A (see also Class 242).
- 1937 R. G. Watson, PETWOOD PRECIOUS (imp.) D.M. Vol. 20 (see also Class 236).

OVERPORT GUERNSEY STUD

HERD AVERAGE under Government Standard Test (300 Days)

1956-57 — A YEAR OF ACHIEVEMENT

Herd Average under Government Standard Test (300 Days)

9993 lbs. milk and 475 lbs. B.F.

The Overport Herd of 20 cows, INCLUDING TEN 2 YEAR-OLD HEIFERS, gained 19 A.R. Certificates — 7 "AA"s. and 12 "A"s.

Average over the last three years: 10024 lbs. milk and 471 lbs. B.F.

Ten unselected 2-year-old daughters of WORTHY ROBERT 8th (imp.) A.R. including O. Viola, the 1956 Melbourne Champion, have now completed their first Test at Overport. NINE have achieved the A.R. THE AVERAGE OF ALL TEN IS:—

8679 lbs. milk and 418 lbs. B.F.

Four of these heifers have now completed their SECOND test with an average of 10879 lbs. milk and 516 lbs. B.F.

Showing 5 head at MELBOURNE ROYAL and 8 at SYDNEY ROYAL, the Stud was the only exhibitor never out of a place in any type class in which it competed. In Group Classes it was unbeaten. Between these two top Shows Overport won 1 Championship, 2 Reserves, 13 Firsts, 7 Seconds and 3 Thirds. AND the two top Type & Utility prizes — the "FOREMOST" SPECIAL at Melbourne and the "GUERNSEY CLASSIC" at Sydney.

During the year, O. TRUE BLUE, first son of WORTHY ROBERT 8th (imp.) A.R. was bought for the new BERRY A. I. CENTRE. HE IS THE FIRST AUSTRALIAN-BRED GUERNSEY TO BE SELECTED FOR A.I.

ALL Overport stock is sold UNDER GUARANTEE to be free of T.B. and C. Ab.

Stock with a good yield, good background and likely to make improvement is every investor's choice—and is just what is wanted by every dairy farmer.

YOU buy Shares in such Stock when you

INVEST in OVERPORT

P.O. Box 15, Frankston

Phone: Frankston 1744

CLASS

250. *TYPE AND UTILITY COW, 3 year old standard. Cows to have yielded not less than 350 lbs. butter fat. Prizes: £4, £2, £1.
- 1-1938 E. J. Harding, BAY VIEW CHOICE 25561 (see also Class 237).
- 1-1939 C. E. Sach, AVONVIEW RHONDA Vol. 20 (see also Class 243).
- 1-1940 R. G. Watson, OVERPORT VIOLA 28728AA (see also Class 244).

251. *TYPE AND UTILITY COW, 2 year old standard. Cows to have yielded not less than 300 lbs. butter fat. Prizes: £4, £2, £1.
- 1941 E. J. Harding, BAY VIEW MAUREEN Vol. 20 (see also Class 245).
- 1942 C. E. Sach, AVONVIEW WENDY Vol. 20 (see also Class 244).
- 1943 G. Smith, ENNISKILLEN ROSINA Vol. 20 (see also Class 238).
- 3-1944 Dr. F. G. Stephens & Son, VERMONT GLENDA 29999A (see also Class 238).
- 4-1945 R. G. Watson, BIRCHWOOD ROSE PRIDE (imp.) Vol. 20 (see also Class 239).
- 2-1946 R. G. Watson, OVERPORT TIDY'S PEARL Vol. 20 (see also Class 239).
- 1-1947 R. G. Watson, OVERPORT TIDY'S STELLA 28724A (see also Class 238).

252. *TYPE AND UTILITY COW, any age, in milk or dry which has produced 3000 lbs. or more butter fat in her lifetime. Prizes: £4, £2, £1.
- 1-1948 Dr. F. G. Stephens & Son, AVONVIEW JENNIE 16909A (see also Class 242).

253. *GROUP PRIZES: Three females 2 years old or over, owned by exhibitor. Competition for these prizes is limited to animals entered in the ordinary classes. Prizes: £6, £4, £2, donated by the late Capt. A. E. T. Payne.

- 1949 I. W. & L. T. Bentley.
- 2-1950 J. J. & N. M. Dawson.
- 1-1951 E. J. Harding.
- 1952 L. P. Kirley.
- 3-1953 C. F. Moore.
- 1954 C. E. Sach.
- 1955 C. E. Sach.
- 1956 G. Smith.
- 1957 Dr. F. G. Stephens & Son.
- 1958 H. W. R. Troutbeck.
- 1959 H. N. Watson.
- 1960 R. G. Watson.

BULL CLASSES

To be eligible for these classes, exhibits must be from dams which in one lactation period have gained a certificate under official or semi-official test or are themselves A.R. bulls. The age standards for production to be recognised as a minimum are those of the Victorian Standard Herd Test as follow:—

	273 days	300 days
Junior 2 year old ..	230	260 lbs. b/fat
Senior 2 year old ..	250	280 " "
Junior 3 year old ..	270	300 " "
Senior 3 year old ..	290	320 " "
Junior 4 year old ..	310	330 " "
Senior 4 year old ..	330	340 " "
Mature ..	350	350 " "

Certificates of tests other than Victorian Standard Herd Test must accompany the entry form.

254. BULL, 5 years old or over.—Prizes: £12, £6, £4, £2, donated by the late Capt. A. E. T. Payne.

- 1-1961 I. R. Fitzgerald, VERMONT IDEAL 10958 AR (73), c 27/2/48, bred by Dr. F. G. Stephens, s Vermont Benefactor 8193, d Road's End Doramy 9296AA.

CLASS

- 1962 E. J. Harding, BAY VIEW JOSEPH 11311 (113), c 3/7/50, bred by V. A. Harding, s Bay View Brenda's Token 4702AR, d Bay View Maud 8th 8339.

- 1963 C. E. Sach, YARRAVIEW MIGNONETTE'S ENCHANTER 13377 (396), c 28/9/52, bred by Capt. A. E. T. Payne, s Yarraview Rosicrucian 8424AR, d Yarraview Mignonette 25277.

- 1964 H. W. R. Troutbeck, YARRAVIEW TRANSFORMER 13394 (347), c 14/10/49, bred by Capt. A. E. T. Payne, s Yarraview Rosicrucian 8424AR, d Yarraview Sunbelle 15300.

255. BULL, 4 years old.—Prizes: £12, £6, £4, £2, donated by the late Capt. A. E. T. Payne.

- 1965 J. J. & N. M. Dawson, YARRAVIEW HOTSPUR 2nd 15693 (415), c 2/10/53, bred by Capt. A. E. T. Payne, s Yarraview Majestic 2nd 8420, d Yarraview Judith 15284AA.

- 1966 Dr. A. G. Scholès, CLAREMONT MONARCH 2nd 13724 (71), c 3/11/53, bred by Claremont Stud, s Claremont Supreme 11526, d Glenell Pretty Doreen 22107.

- 1967 T. W. Slater, GUNYAH RAMA 14399 (65), c 19/8/53, bred by Miss I. K. Hearn, s Minnamurra Romulus 8923, d Gunyah Dairy-maid 22517.

256. BULL, 3 years old.—Prizes: £8, £4, £2, £1, donated by the late Capt. A. E. T. Payne.

- 1968 Claremont Stud, CLAREMONT ENCHANTER Vol. 20 (87), c 26/9/54, s Yarraview Dauntless 8404AR, d Myrtle Grove Mavis 19108A.

- 1969 Miss E. J. Mackenzie, MELBOURNE COMMANDER Vol. 20 (54-17), c 4/10/54, bred by Rudduck & Co., s Melbourne Vanguard 14760, d Melbourne Donemma 28148.

- 1970 Dr. F. G. Stephens & Son, VERMONT JESTER Vol. 20 (166), c 1/4/55, s Vermont Maurice 10959, d Vermont Polly 5th 30011A.

257. BULL, 2 years old.—Prizes: £6, £4, £2, £1, donated by the late Capt. A. E. T. Payne.

- 1971 K. B. Carpenter, VERMONT RANDAL Vol. 20 (170), c 10/9/55, bred by Dr. F. G. Stephens, s Vermont Ideal 10958AR, d Vermont Pretty Polly 24898A.

- 1-1972 J. J. & N. M. Dawson, MAHARA HARA HOTSPUR Vol. 20 (1), c 4/8/55, s Yarraview Hotspur 2nd 15693, d Yarraview Lorraine 2nd 25270.

- 1-1973 E. J. Harding, GLENBROOK PROSPECT Vol. 20 (25), c 25/11/55, s Bay View Buster 11305, d Bay View Pam 15423A.

- 2-1974 L. P. Kirley, CLAREMONT DAFFODIL'S ILLUSTRIOUS Vol. 20 (98), c 7/8/55, bred by Claremont Stud, s Yarraview Illustrious 2nd 8416, d Yarraview Golden Daffodil 15280.

- 3-1975 C. F. Moore, RHONDDA CRUSADER Vol. 20 (120 & 121), c 10/7/55, s Rhondda Delights Donald 15172, d Rhondda Delight 2nd 23948.

- 1976 G. Smith, ENNISKILLEN DAVID Vol. 20 (92), c 24/10/55, s Lagoon Sequel 12237, d Enniskillen Daphne 26563.

- 4-1977 H. N. Watson, YARRAMAN PARK PAUL Vol. 20 (13), c 26/2/56, bred by R. R. Moore, s Gunyah Dauntless 14386, d Spurfield Blossom's Pal 24320A.

CHAMPION GUERNSEY BULL, 2 years old or over. Government Certificate, Society's Sash, and cash prize of £5, presented by PETERS ICE CREAM (Vic.) LTD., 171 BURNLEY STREET, RICHMOND, E.1.

RESERVE CHAMPION GUERNSEY BULL—Society's Sash, and cash prize of £2/10/- presented by PETERS ICE CREAM (Vic.) LTD., 171 BURNLEY STREET, RICHMOND, E.1.

CLASS

258. BULL, born between 30th June, 1956, and 1st December, 1956.—Prizes: £6, £4, £2, £1, donated by the late Capt. A. E. T. Payne.

- 2-1978 I. W. & L. T. Bentley, JUNCTION SIXTEENTH OLYMPIAD Vol. 20 (52), c 22/11/56, s Yarraview Illustrious 2nd 8416, d Yarraview Topsy 11984.
- 1979 Claremont Stud, CLAREMONT DEMOCRAT Vol. 20 (107), c 22/8/56, s Gunyah Defiance 10060, d Claremont Pollyanna 21476.
- 4-1980 Claremont Stud, CLAREMONT YANKEE'S DOODLEDOO Vol. 20 (108), c 5/9/56, s Franchester Free Yankee (imp. U.S.A.) 14157, d Rosslyn Sunshine 16422AAA.
- 1981 J. J. & N. M. Dawson, MAHARA HARA HOTACRE Vol. 20 (8), c 6/9/56, s Yarraview Hotspur 2nd 15693, d Yarraview Lorraine 2nd 25270.
- 1982 J. J. & N. M. Dawson, MAHARA HARA HOTBOY Vol. 20 (12), c 30/9/56, s Yarraview Hotspur 2nd 15693, d Yarraview Clara's Fashion 2nd 25251.
- C-1983 E. J. Harding, GLENBROOK LUKE Vol. 20 (28), c 21/7/56, s Bay View Joseph 11311, d Bay View Lena 25574.
- 1984 L. P. Kirley, LUCERNE VALE ROSE BOY Vol. 20 (99), c 24/9/56, s Lucerne Vale Laddie 12287, d Lucerne Vale Rose 27955.
- 1985 C. F. Moore, RHONDDA BILLY Vol. 20 (136), c 16/7/56, s Rhondda Hopeton 15179, d Rhondda Belinda 2nd 29118.
- 1986 C. F. Moore, RHONDDA MARQUIS Vol. 20 (138), c 21/8/56, s Glenvale High Caste 12012, d Rhondda Maybelle 29137.
- 1-1987 C. E. Sach, MURRINDI VICTOR Vol. 20 (7), c 23/7/56, s Enniskillen Herod 9756, d Yarraview Vivacity 16796.
- 1988 T. W. Slater, ROMANI ROCHESTER Vol. 20 (37), c 17/7/56, s Gunyah Rama 14399, d Romani Rosebud 29188.
- 1989 T. W. Slater, ROMANI SOVEREIGN Vol. 20 (44), c 16/8/56, s Gunyah Rama 14399, d Romani Violet Vol. 20.
- 1990 G. Smith, ENNISKILLEN CENTURY Vol. 20 (100), c 19/7/56, s Enniskillen Vincent 14034, d Lagoon Isa 22833.
- 1991 Dr. F. G. Stephens & Son, VERMONT ADMIRAL Vol. 20 (183), c 12/8/56, s Vermont Nelson (imp. in dam) 15503, d Avonview Jennie 16909A.
- 1992 R. G. Watson, OVERPORT PREFECT (imp. in dam) (A.I.) Vol. 20 (134), c 1/8/56, s Fernhill Robert's Lad 14th N.D.M. 20114, E.G.C. S.H.B., d Birchwood Rose Pride (imp.) Vol. 20.
- 3-1993 R. G. Watson, OVERPORT VESPER Vol. 20 (140), c 29/9/56, s Worthy Robert 8th (imp.) A.R. 13342, d Overport Vera 23656A.

259. *GROUP PRIZES: One male and two females, 2 years old or under, from Government Standard certificated dams. Bred and owned by exhibitor. Competition limited to animals entered in the ordinary classes. Names of animals to be stated on entry form. Prizes: £8/8/-, £4/4/-. The first prize will be increased to £10/10/- if the winning group is from A.R. dams (donated by the "OVERPORT" GUERNSEY STUD, Frankston).

1-1994 E. J. Harding.

260. *GROUP PRIZES: One male, any age, and two females, 2 years old or over, progeny of the one sire and bred and owned by exhibitor. (The name of the sire to be given on the entry form.) Competition for these prizes is limited to animals entered in the ordinary classes.—Prizes: £6, £4, £2, donated by the late Capt. A. E. T. Payne.

- 2-1995 C. F. Moore, s GLENVALE HIGH CASTE 12012.
- 1-1996 R. G. Watson, s WORTHY ROBERT 8th (imp.) 13342AR.

CLASS

261. *GROUP PRIZES: One male and two females, three years old or under, not necessarily bred by exhibitor. Competition for these prizes is limited to animals entered in the ordinary classes.—Prizes: £6, £4, £2, donated by the late Capt. A. E. T. Payne.

- 2-1997 I. W. & L. T. Bentley.
- 1-1998 E. J. Harding.
- 1999 L. P. Kirley.
- 3-2000 C. F. Moore.
- 4-2001 C. E. Sach.
- 2002 G. Smith.
- 2003 R. G. Watson.

262. *GROUP PRIZES: One bull over 2 years old, 1 bull not over 2 years, 1 cow over 3 years, 1 cow or heifer over 2 years and not over 3 years, 1 heifer not over 2 years. Male exhibits must be from dams which have gained certificates under official or semi-official test, and female exhibits must have gained certificates under official or semi-official test or are from dams which are so certified. Competition limited to animals entered in the ordinary classes.—Prizes: £6, £4, £2, donated by the late Capt. A. E. T. Payne.

2004 E. J. Harding.

THE DR. R. M. KINROSS MEMORIAL GOBLET, presented by the Guernsey Cattle Society of Australia (Federal Council), will be presented to the exhibitor of the Champion Guernsey Bull, provided that his dam has produced, under an official Lactation Testing scheme, at least 100 lbs. of butter fat in excess of her age standard. No exhibit shall be eligible to gain more than one such Goblet at a Royal Show in the same State, but it may gain one at a Royal Show in another State.

THE DR. R. M. KINROSS MEMORIAL GOBLET, presented by the Guernsey Cattle Society of Australia (Federal Council), will be presented to the exhibitor of the Champion Guernsey Cow or Heifer, provided she has produced under an official Lactation Testing scheme at least 100 lbs. of butter fat in excess of her age standard. No exhibit shall be eligible to gain more than one such Goblet at a Royal Show in the same State, but it may gain one at a Royal Show in another State.

GUERNSEY SIRES' MEMORIAL.

A prize of £8/8/-, of which £5/5/- is donated by RUDDUCK & CO. PTY. LTD., 556 LONSDALE STREET, MELBOURNE, SUPPLIERS OF STOCK MEDICINES AND INSTRUMENTS, and £3/3/- is donated by THE GIPPSLAND AND NORTHERN CO-OPERATIVE CO. LTD., STOCK AGENTS, MELBOURNE, will be awarded annually to the owner of the most successful sire in the foregoing classes.

WORTHY ROBERT 8th (imp) 13342.
BRED BY MRS K E R BUTCHART
OWNED BY R G WATSON

Three points will be awarded for a first prize, two points for a second, and one point for a third prize in all ordinary classes, and the Best Vessel and "Foremost" Stud special classes. In the event of a tie, three points will be awarded for each Championship and two points for each Reserve Championship. These additional points will only be awarded to those bulls which tied in the original allocation.

The names of the winning sire for the year and of the owner and breeder of the sire will be recorded permanently upon an Honour Board, which will be displayed in the Guernsey Cattle Pavilion during the Show.

Section 24 — Friesians

Judge: A. S. R. SHEARER, Esq.

Stewards: T. D. KENNEDY, Esq.

J. T. STRACHAN, Esq.

Entries will be accepted on the understanding that, should they be in excess of the accommodation, teams in excess of 15 animals will be reduced to that number and should the number of animals still be in excess of the accommodation, breed societies will be called upon to reduce the number further still.

* Denotes Special Class.

A cattle exhibit can only be entered in one ordinary class.

An exhibit cannot be entered in a special class unless it has been entered in an ordinary class.

No heifers born on or after 1st July, 1956, may be exhibited.

No bulls born on or after 1st December, 1956, may be exhibited.

Entries of milking stock will only be accepted subject to the Special Regulation regarding the disposal of milk (see head of Cattle Section).

Cattle entered in this Section must be registered in the Friesian Herd Book of Australia or in an approved Friesian Herd Book outside the Commonwealth. For particulars of registration in the Friesian Herd Book of Australia, apply to the Secretary, Friesian Cattle Club of Australia, Victorian Branch, Royal Show Grounds, Epsom Road, Ascot Vale, W.2. Females recorded in the Appendices to the F.H.B. of A. will not be eligible to compete in this Section.

Inspectors, appointed by the Friesian Cattle Club of Australia (Victorian Branch) will examine stock exhibited to ensure that all are tattooed in accordance with the Herd Book Regulations. Any found not to be correctly and legibly tattooed may be disqualified.

All exhibits will be inspected to ascertain that they are of a satisfactory standard. (See regulation at head of cattle section.)

Cows or Heifers entered in the "In Calf" Classes must be stripped out prior to entering the Judging Ring.

All cattle entered in this Section must be certified tuberculosis free. Animals from herds listed as accredited or in the process of accredi-

tation under the Accredited Tubercle-free Herd Scheme conducted by the Department of Agriculture, Victoria, need not be individually tested, but all other cattle exhibited must be tuberculin tested within ninety days prior to the opening date of the Show. Certificates for these individual tests must accompany entry forms.

Attendants leading stock in the judging ring and on parade must wear uniform grey coats, which can be procured from the Society.

All prize-winning Cattle must be paraded. (See Regulation at head of Cattle Section).

The Judge of Friesians will not penalise exhibits if they are dehorned.

(For particulars of conditions in Type and Utility Classes, see Section 25.)

THE GIPPSLAND AND NORTHERN CO-OPERATIVE CO. LTD. has donated the sum of £3/3/- towards the prize money in this section.

ENTRY FEE IN ALL CLASSES, £1/5/-;
MEMBERS, £1.

PRIZES AND PRIZE MONEY

In classes where ten or more entries are received, except in specified Type and Utility classes where the prize money is stated to be donated, the prizes will be four of cash with two additional cards—5th and 6th. The cash prizes shown herein will be increased by £1 each up to third, the fourth prize to be of £1 only.

Where entries are less than ten, the number of prizes and the prize money are to remain as shown.

CLASS

263. COW, 6 years old or over (in milk).—
Prizes: £11, £5, £3, £1, 5th and 6th—Card.
- 2005 A. E. Bertram, GRANDVIEW ROYAL CAMELIA 8797 (108), c 27/8/51, s Murray Glen Royal Fieldmarshal 3190, d Grandview Major Camelia 8787.
- 2006 Jack Burgman, BLOSSOM PARK NOREEN 11361 (114), c 25/8/51, s Blossom Park Flash Baron 2427 d, Blossom Park Nora 7550.
- 2007 Jack Burgman, BRUNDEE MARION PRINCESS 2nd 7883 (216), c 24/1/48, bred by V. J. Lamond, s Brundee Prince George 2513, d Brundee Marion 7th 7880.
- 2008 G. L. S. Cowan & Son, UPPER LAPPAN DULCY 10538 (02), c 25/11/47, s Murray Glen Magpie Patch 2193, d Upper Lappan Dandy 7119.
- 2009 G. L. S. Cowan & Son, UPPER LAPPAN MAGPIE OLLIE 10548 (65), c 15/12/44, s Murray Glen Magpie Patch 2193, d Upper Lappan Ollie 7128.
- 2010 L. C. Jones, WYKIKI CAIRO PRIDE 13617 (4), c 2/7/49, bred by Jack Burgman, s Victoria Bellboy 2nd 3526, d Ingolston Cairo 9113.
- 2011 V. J. Lamond, NETHERFIELD GRACEFUL STAR 9795 (4), c 20/2/48, bred by W. H. S. Spooner, s Korimiko F.P. Starboy (imp.) 3075, d Matson Graceful 9467.
- 2012 V. J. Lamond, WATTLE BANK SADIE 10711 (210), c 5/9/47, bred by R. W. Smith & Son, s Wattle Bank Phoebe Auklod 3600, d Wattle Bank Sandhurst 3rd 10718.
- 2013 D. M. & C. A. Negri & Sons, FRIESDALE PERFECTION PIETERTJE 15009 (97), c 26/3/52, bred by Mrs. D. J. Edwards & Son, s Koromiko F.P. Star Boy (imp.) 3075, d Galaview Stately Pietertje 6607.

IN DAIRYING IT IS PRODUCTION THAT PAYS. THE PRODUCTION FOUND IN THE BIG YIELDS OF MILK AND BUTTERFAT THAT COME FROM FRIESIAN COWS SUCH AS ARE DEPICTED HERE.



FRIESIANS have for many years led all breeds easily in Victoria on milk production averages. They were second on breed butterfat averages in the 1955-56 Standard Herd Test.

This breed combines robustness, quiet disposition, long working life, and good residual meat value for cows cast-for-age and for steers. There is always a premium for in-calf FRIESIAN cows and heifers.

There are some 230 registered purebred herds in Victoria.

**Victorian Branch, FRIESIAN CATTLE CLUB OF AUSTRALIA,
Royal Show Grounds, Epsom Road, ASCOT VALE. FF 1871.**

THE AUSTRALIAN PRIMARY PRODUCERS' UNION

Represents

ALL SECTIONS OF PRIMARY PRODUCERS

Operating in Five States — Over 900 Branches

OVER 300 BRANCHES THROUGHOUT VICTORIA

(There is a Branch in Your District)

Your Interests are Best Protected by

A. P. P. U.

JOIN YOUR LOCAL BRANCH

Full Particulars from Victorian Head Office, 525-527 Collins Street, Melbourne, C.1

Phones: MB 3647 and MB 2808

- 2014 D. M. & C. A. Negri & Sons, KOROMIKO R.A. SPOT (imp.) 15819 (04), c 9/9/49, bred by M. J. Parker, s Allangrove Rag Apple Jim 21558 N.Z.F.H.B., d Koromiko Ormsby Sylvia 38163 N.Z.F.H.B.
- 2015 D. M. & C. A. Negri & Sons, MANIAPOTO WOODCREST ELLA (imp.) Vol. 20, c 12/10/47, bred by C. G. Murphy, s Mangapiko Woodcrest Lad 18223 N.Z.F.H.B., d Maniapoto Ella 46074 N.Z.F.H.B.
- 2016 A. W. Pitt, MACEDON MAISIE 15996 (31), c 27/11/51, bred by T. P. Manifold, s Rupertswood Sir Heilo 3388, d Upper Lappan May 10559.
- 2017 I. F. Plattfuss, GALAVIEW POLICY 11966 (41), c 10/11/49, bred by J. V. Plattfuss, s Galaview Politician 2115, d Galaview Progress 8629.
- 1-2018 J. V. Plattfuss, GALAVIEW POLITICAL REJOY 11978 (50), c 20/8/50, s Galaview Politician 2115, d Galaview Rejoy 8830.
- 2-2019 Salesian College, RUPERTSWOOD CARNATION REGINA 12947 (77), c 30/10/50, s Koromika S.C. Skipper (imp.) 3076, d Rupertswood Regina 10064.
- 2020 M. J. Vailence & Sons, ARAUEN MODELLA 11260 (23), c 10/9/47, bred by H. W. Cornwall, s Fairview King Segis 2760, d Elmar Mannequin 8386.
- 2021 M. J. Vailence & Sons, BRUNDEE MARGOSA ROSE 3rd 7876 (240), c 22/4/48, bred by V. J. Lamond, s Brundee Prince George 2513, d Brundee Margosa Rose 7874.
- 2022 M. J. Vailence & Sons, ELMSDALE ROSIE 2nd Vol. 19 (18), c 1/5/52, s Gowerville King Posch 2855, Monivae Rosalie 9557.

CLASS

264. COW, 5 years old (in milk).—Prizes: £10, £4, £2, Card.

- 2023 A. E. Bertram, GRANDVIEW BID SUPREME Vol. 19 (112), c 2/10/52, s Grandview Royal Bid 2nd 5312, d Grandview Royal Supreme 8805.
- 4-2024 Jack Burgman, BRUNDEE MARION KOL 2nd 14217 (0511), c 15/8/52, bred by V. J. Lamond, s Brundee Prince George 2513, d Brundee Marion 8th 6341.
- 2025 P. A. & J. G. Coats, NILMA PARK AMELIA 12713 (2), c 3/7/52, bred by G. H. Staben, s Ettrick Prince Regent 2717, d Grayholm Pride 8826.
- 3-2026 V. J. Lamond, BRUNDEE HELENA MAY 14191 (500), c 21/7/52, s Brundee Dekol Joe 3823, d Villa View Pride 10647.
- 2-2027 Salesian College, RUPERTSWOOD CARNATION JOSENA Vol. 19 (121), c 4/1/53, s Koromiko S.C. Skipper (imp.) 3076, d Rupertswood Carnation Josie 12942.
- 2028 Salesian College, RUPERTSWOOD PATCH JOSEPHIA Vol. 19 (125), c 15/4/53, s Rupertswood Patch Joe 5851, d Rupertswood Carnation Beauty 16766.
- 1-2029 M. J. Vailence & Sons, MACEDON ROMA 15999 (36), c 9/10/52, bred by T. P. Manifold, s Rupertswood Sir Heilo 3388, d Netherfield Echo Buttermaid 16362.
- 2030 D. L. Wilkie & Sons, UPPER LAPPAN LUCKY 17149 (235), c 29/7/53, bred by G. L. S. Cowan, s Uppan Lappan Ness 3505, d Upper Lappan Magpie OHe 2nd 10549.

265. COW, 4 years old (in milk).—Prizes: £8, £4, £2, Card.

- 2031 D. M. & C. A. Negri & Sons, GLENSTUART SOUTHERN JOY (imp.) Vol. 19, c 26/9/53, bred by W. Y. Dückie & Son, s Glenhope Southern Pride 24945 N.Z.F.H.B., d Glenstuart K.O. Jan. 69014 N.Z.F.H.B.
- 4-2032 J. V. Plattfuss, GALAVIEW GRACIOUS 15051 (119), c 21/1/54, s Indiana Netherland Julian 4177, d Galaview Political Grace 11963.
- 2033 Russell A. Smith, RAVENSWOOD CHIEF PRINCESS 16547 (154), c 25/7/53, s Totara Repeater Chief (imp.) 4315, d Dalview Princess 6493.

- 2034 M. J. Vailence & Sons, BLUEBELL JUDITH 13952 (157), c 25/1/54, bred by H. L. Hollingworth, s Tassie Prince Flora 3455, d Westbrook Juliet 2nd 13378.
- 2035 M. J. Vailence & Sons, ELMSDALE DUTCH-LADY (imp. in dam) 14854 (49), c 21/9/53, bred by P. G. Malcom, s Pukerora Pictje Iran 24751 N.Z.F.H.B., d Heatherdale Nonpareil Dutchlady (imp.) 12201.
- 2036 K. Wilkie, BRUNDEE LUNTA WAYNE 14211 (545), c 30/7/53, bred by V. J. Lamond, s Rosevale Wayne Romeo G. (imp.) 3249, d Brundee Lunta's V 2nd 7867.

266. COW, 3 years old (in milk).—Prizes: £8, £4, £2, Card.

- 2037 A. E. Bertram, GRANDVIEW BID SUPREME 2nd Vol. 19, c 30/1/55, s Grandview Royal Bid 2nd 5312, d Grandview Royal Supreme 8805.
- 4-2038 Jack Burgman, BRUNDEE BABY FACE 3rd Vol. 19 (136), c 3/10/54, bred by V. J. Lamond, s Totara Dandy Gallant (imp.) 5951, d Brundee Baby Face 11443.
- 2039 J. J. & N. M. Dawson, WILLANDRA DUTCH GIRL Vol. 19 (79), c 23/2/55, bred by Willandra Estate, s Willandra Josling Regal 6049, d Willandra Dutch Coral 13393.
- 2040 Estate F. J. Fox, KINGSTON BURKEYJE TOPSY 3rd Vol. 19 (22), c 26/9/54, s Glenhope Keystone Burkeyje (imp.) 4059, d Ravenswood Princess Topsy 9921.
- 2041 J. V. Plattfuss, GALAVIEW FREDIA ELECT Vol. 19 (138), c 18/9/54, s Galaview Elect 2794, d Galaview Freda 8616.
- 2042 J. V. Plattfuss, GALAVIEW MAIDEN Vol. 19 (142), c 10/10/54, s Galaview Elect 2794, d Galaview Political Maid 11975.
- 2043 Salesian College, RUPERTSWOOD MIKADO SALLY Vol. 19 (145), c 13/5/55, s Colestra Domino Mikado (imp.) 3881, d Rupertswood Carnation Sally 16774.
- 2044 K. Wilkie, BRUNDEE DAMSEL JEAN 4th 14168 (600), c 17/7/54, bred by V. J. Lamond, s Brundee Colleen Heilo 3821, d Brundee Damsel Jean 11456.

267. HELPER, 2 years old (in milk).—Prizes: £9, £5, £3, £1, 5th and 6th—Card.

- 6-2045 Jack Burgman, BLOSSOM PARK DREAM GIRL 2nd Vol. 19, c 13/8/55, s Brundee Lunta Julian 4859, d Blossom Park Dream Lass 7532.
- 2046 L. C. Jones, LYNVALE CAMELIA 4th Vol. 19, c 3/9/55, s Watsonia Deanna Victory, 5016, d Lynsvale Camelia 12451.
- 2047 D. M. & C. A. Negri & Sons, KOROMIKO S. EILEEN (imp.) Vol. 20, c 3/11/55, bred by M. J. Parker, s Koromiko F. P. Skipper 29885 N.Z.F.H.B., d Maniapoto Woodcrest Ella (imp.) Vol. 20.
- 2048 A. W. Pitt, MONT PELLIER SEGIS GLORIA Vol. 19, c 28/8/55, bred by J. H. Schweers, s Holland Glory 5908, d Wattle Bank Segis Princess 10734.
- 2049 I. F. Plattfuss, RIVERINA GURLE ELECT Vol. 19, c 2/9/55, s Galaview Elect 2794, d Galaview Political Lady 11972.
- 2050 J. V. Plattfuss, GALAVIEW LADY ELECT 2nd Vol. 19, c 31/7/55, s Galaview Elect 2794, d Galaview Lady Maab 15054.
- 4-2051 F. Sarraghai, Jnr., ROCKWOOD PARK FLOSSE CHIEF Vol. 19, c 9/9/55, s Galaview Chief Elect 5189, d Elmar Florida 11818.
- 2052 M. J. Vailence & Sons, BOONERONG ADENA PATRIQUE Vol. 19, c 5/7/55, bred by E. T. McCol, s Southbury Diadema (imp.) 4448, d Murray Glen Princess Peace 9645.
- 2053 M. J. Vailence & Sons, ELMSDALE JO 2nd Vol. 19, c 5/9/55, s Sunnybrook Peter 5875, d Arauen Jo 11247.
- 2054 K. Wilkie, ROSELYN WAYNET Vol. 19, c 16/10/55, s Brundee Eunie Mercedes 4852, d Brundee Lunta Wayne 14211.

1-2110 } FROM CLASS 271.
2-2112 } FROM CLASS 273

CLASS

268. *BEST VESSEL (cow or heifer, to be of good breed type).—Prizes: £6, £3, £2, £1, 5th and 6th—Card. A trophy order, valued at £5/5/-, presented by "WATTLE BANK FRIESIAN STUD", KOO-WEE-RUP, will be awarded to the winner in Class 268. Competition in this class is limited to animals (in milk) entered in the ordinary classes. The judge may order the exhibits to be milked dry before making his final award.

- 2055 A. E. Bertram.
 2056 A. E. Bertram.
 2057 A. E. Bertram.
 2058 Jack Burgman.
 2059 Jack Burgman.
 2060 P. A. & J. G. Coats.
 2061 G. L. S. Cowan & Son.
 2062 G. L. S. Cowan & Son.
 2063 Estate F. J. Fox.
 2064 L. C. Jones.
 2065 V. J. Lamond.
 2066 V. J. Lamond.
 2067 A. W. Pitt.
 2068 A. W. Pitt.
 2069 J. V. Plattfuss.
 2070 J. V. Plattfuss.
 2071 Salesian College.
 2072 Salesian College.
 2073 Salesian College.
 2074 Russell A. Smith.
 2075 F. Sorraghan, Jr.
 2076 M. J. Vailence & Sons.
 2077 M. J. Vailence & Sons.
 2078 D. L. Wilkie & Sons.
 2079 K. Wilkie.
 2080 K. Wilkie.
 2081 K. Wilkie.

CLASS

269. COW, 6 years old or over (in calf).—Prizes: £6, £3, £2, £1, 5th and 6th—Card.
 2082 G. L. S. Cowan & Son, UPPER LAPPAN DANDY 3rd 10529 (108), c 7/5/47, s Murray Glen Maggie Patch 2193, d Upper Lappan Dandy 2nd 10528.
 2083 J. J. & N. M. Dawson, GOWAN BRAE MAY-FLOWER 8735 (8), c 17/3/50, bred by R. G. Nicholls, s Ingolston Topnotch 2997, d Upper Lappan Mayfield 2nd 10551.
 2084 Estate F. J. Fox, COLESTRA ROYAL RANA (imp.) 11576 (O4), c 15/8/51, bred by K. G. Coles, s Colestra Asjes Royal 23972, N.Z.F.H.B., d Colestra A.W. Rebecca 61542 N.Z.F.H.B.
 2085 V. J. Lamond, BRUNDEE LUNTA LADY 11479 (296), c 29/4/49, s Brundee Prince George 2513, d Brundee Ladylike 7855.
 2086 J. V. Plattfuss, GALAVIEW POLITICAL FRED 15060 (70), c 29/8/51, s Galaview Politician 2115, d Galaview Freda 8616.
 2087 Salesian College, RUPERTSWOOD CARNATION SHOWGIRL 12949 (85), c 19/9/51, s Koromiko S.C. Skipper (imp.) 3076, d Rupertswood Princess Olga 16th 10055.
 2088 Russell A. Smith, SUNSHINE EVE'S JULIE 2nd 10371 (89), c 23/1/50, bred by T. Egan, s Sunshine Prince Echo 3437, d Sunshine Echo's Julie 2nd 10363.
 2089 Russell A. Smith, TOTARA CHIEF EDITH (imp.) 13182 (O28), c 6/7/50, bred by J. Stevenson & Co., s Totara Repeater Chief (imp.) 4515, d Totara Gregory Daphne 58634 N.Z.F.H.B.
 2090 M. J. Vailence & Sons, WESTERBROOK JULIET 2nd 13378 (9), c 25/10/47, bred by W. Alexander, s Ingolston Darby 2971, d Matsen Juliet 9471.
 2091 D. L. Wilkie & Sons, KELVALE PRUDENCE 9316 (75), c 3/7/49, bred by H. R. McFarlane, s Kelvale Forest Major 3054, d Kelvale Phyllis 9316.

2014 } FROM CLASS 263.
 2011 }

270. COW, 5 years old (in calf).—Prizes: £5, £2, £1, Card.

- 2092 G. L. S. Cowan & Son, UPPER LAPPAN DUCHESS 9th 17122 (259), c 23/1/51, s Ingolston Sambo 2984, d Upper Lappan Duchess 4th 10535.
 2093 J. J. & N. M. Dawson, WILLANDRA GWENDOLINE 17284 (31), c 13/9/52, bred by Willandra Estate, s Blossom Park Prince 2434, d The Beach Gwendoline 10455.
 2094 J. V. Plattfuss, GALAVIEW FANCY 15048 (93), c 26/10/52, s Indiana Netherland Julian 4177, d Galaview Freda 8616.
 2095 Salesian College, RUPERTSWOOD CARNATION SHIRLEY 16775 (122), c 9/1/53, s Koromiko S.C. Skipper (imp.) 3076, d Rupertswood Belle Shirley 12951.
 2096 D. L. Wilkie & Sons, INGOLSTON STARLET 15082 (200), c 15/12/52, bred by T. Gilmore, s Fairview Alcantre Blackwell 2742, d Ingolston Sparkle 9195.

2025 } FROM CLASS 264.
 2024 }

271. COW, 4 years old (in calf).—Prizes: £4, £2, £1, Card.

- 2097 Estate F. J. Fox, KINGSTON MIRANDA BELINDA 15896 (8), c 23/9/53, s Glenhope Keystone Burkey (imp.) 4059, d Glenhope Isabel Miranda (imp.) 12004.
 2098 A. W. Pitt, ROBINLYN JOYCE 16692 (4), c 26/7/53, bred by Estate Lane H. Cornwall, s Arden Dunchy 3769, d Arden Joyce 7403.
 2099 J. V. Plattfuss, GALAVIEW FAIRY JEWEL 15047 (118), c 1/12/53, s Indiana Netherland Julian 4177, d Galaview Political Fairy 11967.
 2100 Salesian College, RUPERTSWOOD CARNATION BEAUTY 2nd Vol. 19 (135), c 5/5/54, s Koromiko S.C. Skipper (imp.) 3076, d Rupertswood Carnation Beauty 16766.
 2101 Russell A. Smith, RAVENSWOOD CHIEF DAWN 16514 (157), c 16/8/53, s Totara Repeater Chief (imp.) 4515, d Ravenswood Dawn 9411.

1-2035 } FROM CLASS 264
 2034 }

"A HARROW FOR EVERY JOB"

Hugh Murray & Son

Pty. Ltd.

PASTURE HARROWS
 CULTIVATION HARROWS

Inspect Our Display Stand No. 114
 Smith Street (Railway End)

or write

Factory:
 PICKETT STREET, DANDENONG

Phone: 79

CLASS

272. COW, 3 years old (in calf).—Prizes: £4, £2, £1, Card.

2102 J. V. Plattfuss, GALAVIEW ROYAL JULIE Vol. 19 (146), c 17/2/55, s Indiana Netherland Julien 4177, d Galaview Royalty 15070.

2-2103 Salesian College, RUPERTSWOOD CARNATION CHUBBY Vol. 19 (139), c 6/1/55, s Koromiko S.C. Skipper (imp.) 3976, d Colestra A.W. Chubby (imp.) 11574.

3-2104 F. Serraghan, Jnr., ROCKWOOD PARK MARY 16699 (26), c 22/12/54, s Ravenswood Sunset Last 4386, d Brundee Echo Lanta 4th 11454.

2105 M. J. Vallerce & Sons, ELMSDALE SANDMAID 2nd Vol. 19 (85), c 15/1/55, s Kaplee Woodland Sunset 3932, d Wattle Bank Sandcrest 2nd 10724.

4-2041 From class 266

273. HEIFER, 2 years old (not in milk, and not necessarily in calf).—Prizes: £4, £2, £1, Card. From class 267.

1-2053
2-2106 Jack Burgman, BLOSSOM PARK GLAMOUR Vol. 19, c 6/10/55, s Brundee Lanta Julian 4859, d Blossom Park Style 13991.

2107 J. J. & N. M. Dawson, MAHARA HARA WENDY Vol. 19, c 8/9/55, bred by Willandra Estate, s Willandra Jostling Regal 6049, d The Beza Gwendoline 10455.

2108 V. J. Lamond, BOONERONG ADEMA SALMINE Vol. 19, c 22/7/55, bred by E. T. McColl, s Southbury Diadema (imp.) 4448, d Wattle Bank Salmine 10713.

4-2109 J. V. Plattfuss, GALAVIEW GWEN Vol. 19, c 8/9/55, s Galaview Royal Russell 5199, d Galaview Free Elect 15049.

2110 Russell A. Smith, RAVENSWOOD BUTTERCUP DIMPLE 2nd Vol. 19, c 28/7/55, s Ravenswood Butterking Chief 5771, d Totara Repeater Dimple (imp.) 13183.

2111 F. Serraghan, Jnr., ROCKWOOD PARK CHEDDAR CHIEF Vol. 19, c 15/9/55, s Galaview Chief Elect 5189, d Netherfield Echo Buttermaid 16362.

2112 M. J. Vallerce & Sons, ELMSDALE ROSIE 5th Vol. 19, c 1/9/55, s Brundee Mercedes Johan 3834, d Montvay Rosalie 9557.

3-2113 D. L. Winkle & Sons, CROOKSDALE PRUDENCE Vol. 19, c 23/9/55, bred by M. J. Vallerce & Sons, s Brundee Mercedes Johan 3834, d Kelvale Prudence 9316.

2049 & 2050 From class 267

2098 CHAMPION FRIESIAN COW OR HEIFER, 2 years old or over. Government Certificate, Society's Sash and cash prize of £5, presented by PETERS ICE CREAM (Vic.) LTD., 171 BURNLEY STREET, RICHMOND, E.1.

2123 RESERVE CHAMPION FRIESIAN COW OR HEIFER — Society's Sash and cash prize of £2/10/- presented by PETERS ICE CREAM (Vic.) LTD., 171 BURNLEY STREET, RICHMOND, E.1.

CHAMPION DAIRY COW.

THE AUSTRALIAN PRIMARY PRODUCERS' UNION (Victorian Division) offers a trophy order and cash prize of a total value of £50 for competition among the Red Poll, Dairy Shorthorn, Australian Illawarra Shorthorn, Ayrshire, Jersey, Guernsey and Friesian breeds. For full particulars, see end of this section.

FRIESIAN NOMINATIONS

1-2068

2-2123

CLASS

274. *TYPE AND UTILITY COW, 4 year old or Mature Standard. Four year olds to have yielded not less than 400 lbs. butter fat and mature cows not less than 450 lbs. Prizes: £4, £2, £1.

2114 A. E. Bertram, GRANDVIEW ROYAL CAMELIA 8797 (see also Class 263).

2115 Jack Burgman, BRUNDEE MARION PRINCESS 2nd 7882 (see also Class 263).

2116 G. L. S. Cowan & Son, UPPER LAPPAN DANDY 3rd 10529 (see also Class 269).

2117 G. L. S. Cowan & Son, UPPER LAPPAN DELCY 10528 (see also Class 263).

2118 G. L. S. Cowan & Son, UPPER LAPPAN MAGPIE OLIE 10548 (see also Class 263).

2119 L. C. Jones, WYKIKI CAIRO PRIDE 13617 (see also Class 263).

2120 D. M. & C. A. Negri & Sons, MANIAPOTO WOODCREST ELLA (imp.) Vol. 20 (see also Class 263).

2121 I. F. Plattfuss, GALAVIEW POLICY 11966 (see also Class 263).

2122 J. V. Plattfuss, GALAVIEW POLITICAL FRED 15060 (see also Class 269).

2123 J. V. Plattfuss, GALAVIEW POLITICAL REJOY 11978 (see also Class 263).

2-2124 Salesian College, RUPERTSWOOD CARNATION REGINA 12947 (see also Class 263).

275. *TYPE AND UTILITY COW, 3 year old standard. Cows to have yielded not less than 350 lbs. butter fat. Prizes: £4, £2, £1.

2-2125 J. V. Plattfuss, GALAVIEW FANCY 15048 (see also Class 270).

2126 J. V. Plattfuss, GALAVIEW GRACIOUS 15051 (see also Class 265).

2127 Salesian College, RUPERTSWOOD CARNATION JOSENA Vol. 19 (see also Class 264).

276. *TYPE AND UTILITY COW, 2 year old standard. Cows to have yielded not less than 300 lbs. butter fat. Prizes: £4, £2, £1.

2128 G. L. S. Cowan & Son, UPPER LAPPAN DUCHESS 9th 17122 (see also Class 270).

2129 J. V. Plattfuss, GALAVIEW FAIRY JEWEL 15347 (see also Class 271).

1-2130 J. V. Plattfuss, GALAVIEW FRED 15049 (see also Class 266).

2131 J. V. Plattfuss, GALAVIEW MAIDEN Vol. 19 (see also Class 266).

2132 Salesian College, RUPERTSWOOD CARNATION BEAUTY 2nd Vol. 19 (see also Class 271).

2-2133 Salesian College, RUPERTSWOOD PATCH JOSEPHA Vol. 19 (see also Class 264).

2-2134 M. J. Vallerce & Sons, ELMSDALE DUTCH-LADY (imp. in dam) 14854 (see also Class 265).

2126 From class 275

277. *TYPE AND UTILITY COW, any age, in milk or dry which has produced 3,000 lbs. or more butter fat in her lifetime. Prizes: £4, £2, £1.

1-2135 G. L. S. Cowan & Son, UPPER LAPPAN MAGPIE OLIE 10548 (see also Class 263).

2123 A TROPHY order, valued at £5/5/- presented by J. T. STRACHAN, "COOLABAH" FRIESIAN STUD, WARRAGUL, will be awarded to the Best Cow or Heifer competing in the Type and Utility Classes.

278. BULL, 5 years old or over.—Prizes: £11, £5, £3, £1, 5th and 6th—Card.

2-2136 A. E. Bertram, GRANDVIEW ROYAL BID 2nd 5312 (95), c 18/10/50, s Murray Glen Royal Piedmarshall 3120, d Matson Biddy 9463.

2137 Jack Burgman, BRUNDEE LUNTA JULIAN 4859 (473), c 18/3/52, bred by V. J. Lamond, s Brundee Julian 2500, d Brundee Lunta Mercedes 4th 7861.

1-2138 J. J. & N. M. Dawson, WILLANDRA PIONEER 6052 (39), c 9/1/53, bred by Willandra Estate, s Brentwood Elf Boy 2465, d Willandra Royal Sandhurst 10772.

6-2139 Estate F. J. Fox, KINGSTON MODEL BURKEYJE 4244 (5), c 18/9/52, s Glenhope Keystone Burkeyje (imp.) 4050, d Glenhope R.M. Domino (imp.) 12008.

3-2140 V. J. Lamond, BRUNDEE TRANSVAAL PRINCE 4876 (459), c 25/2/52, s Brundee Prince George 2513, d Anama Transvaal Queen 2nd 6620.

2141 V. J. Lamond, TOTARA DANDY GALLANT (imp.) 5951, c 1/9/52, bred by J. Stevenson & Co., s Koromiko O.F. Dandy 19728 (N.Z.F.H.B.), d Totara Supreme Maid 56538 (N.Z.F.H.B.).

2142 Russell A. Smith, BRUNDEE TRANSVAAL 2523 (283), c 16/4/49, bred by V. J. Lamond, s Brundee Prince George 2513, d Brundee Echo Whynot 2nd 7836.

4-2143 F. Sorraghan, Jnr., GALAVIEW CHIEF ELECT 5189 (98), c 27/3/53, bred by J. V. Plattfuss s Galaview Elect 2794, d Galaview Mistress 11964.

5-2144 K. Wilkie, BRUNDEE JANICE MERCEDES 4852 (480), c 6/4/52, bred by V. J. Lamond, s Brundee Mercedes Royal 3835, d Brundee Janice Princess 3rd 11476.

2145 K. Wilkie, WATTLE BANK GRISELDA BEETS 6078 (66), c 10/2/53, bred by R. Flower, s Wattle Bank Inka Ashman 4574, d Enterprize Rosalie 6562.

CLASS

279. BULL, 4 years old.—Prizes: £10, £4, £2, Card.

To be eligible for this class, exhibits must be from dams which in one lactation period have gained a certificate under official or semi-official test before 1st July, 1957. The age standards for production to be recognised as a minimum are those of the Victorian Standard Herd Test as follow:—

	273 days	300 days
Junior 2 year old ..	230	260 lbs. b/f
Senior 2 year old ..	250	280 " "
Junior 3 year old ..	270	300 " "
Senior 3 year old ..	290	320 " "
Junior 4 year old ..	310	330 " "
Senior 4 year old ..	330	340 " "
Mature	350	350 " "

Certificates of tests other than Victorian Standard Herd Test must accompany the entry form.

2146 V. J. Lamond, BRUNDEE LUNTA ROMEO 2nd 4860 (544), c 29/7/53, s Rosevale Wayne Romeo G 3349, d Brundee Lunta Mercedes 4th 7861.

2147 D. M. & C. A. Negri & Sons, GLENSTUART K.O. HIGHLIGHT (imp.) Vol. 19 c 17/9/53, bred by W. Y. Dickie & Son, s Peveril K.O. Osmond 22228 N.Z.F.H.B., d Glenstuart Netherland Heather 57220 N.Z.F.H.B.

2148 A. W. Pitt, WATTLE BANK SEGIS FOBES 6032 (364), c 20/10/53, bred by R. W. Smith & Son, s Wattle Bank Segis Sandcrest 4591, d Wattle Bank Franlo 10684.

LET US SHOW YOU
how you can do your job more
efficiently, and much more effectively, with
Caterpillar D2 and D4 Tractors
and the
No. 2 and No. 4 TOOLBAR

The Caterpillar Toolbar fitted to your tractor can be utilised for the use of a Bulldozer blade or any trailing farm implement. Let us demonstrate at the Show.

William Adams Tractors

PTY. LIMITED

Princes Highway, East Oakleigh
UJ 1201

STAND 99

McGregor
Street

Branches at Swan Hill, Horsham, and Warracknabeal.

WAT.3

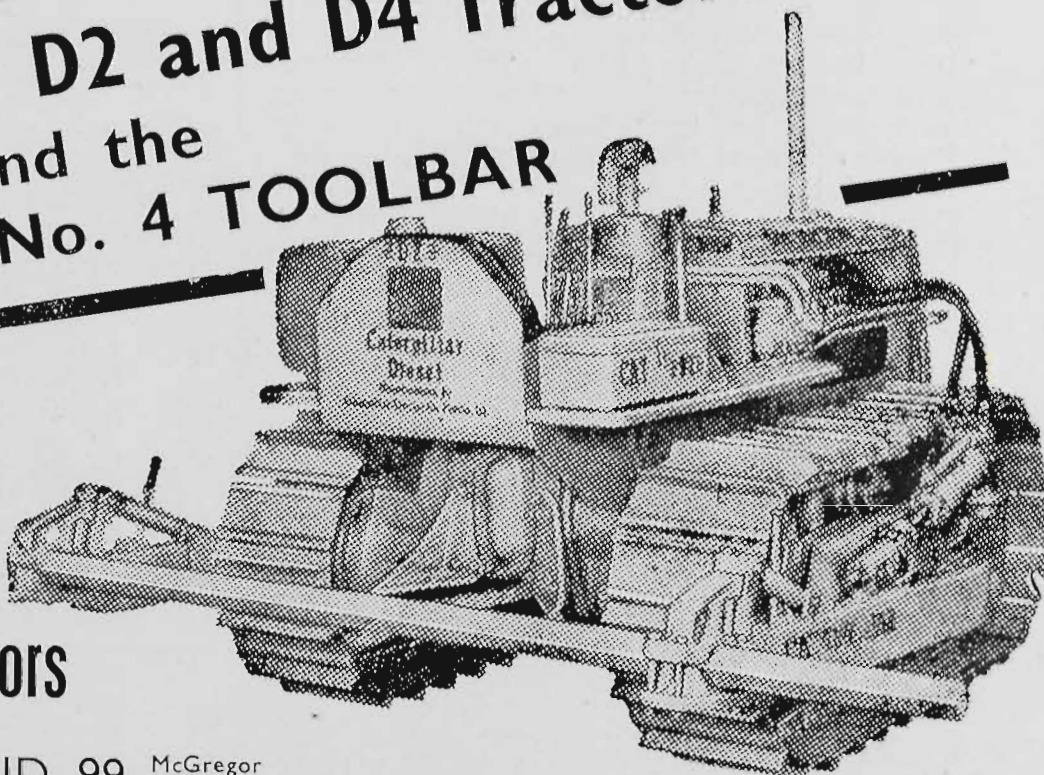

- 4- 2149 Russell A. Smith, RAVENSWOOD REPEATER CHIEF Vol. 19 (160), c 17/9/53, s Totara Repeater Chief (imp.) 4515, d Totara Repeater Dimple (imp.) 13183.
- 3- 2150 M. J. Vallence & Sons, ELMSDALE LADDIE Vol. 19 (47), c 18/4/54, s Kaplee Woodland Sunset 3032, d Sunnybrook Ruby 16820.
- 2151 D. L. Wilkie & Sons, ELMSDALE WANTED Vol. 19 (48), c 3/6/54, bred by M. J. Vallence & Sons, s Gowerville King Posch 2855, d Ingolston Memo 9159.

CLASS

280. BULL, 3 years old.—Prizes: £8, £4, £2, Card. To be eligible for this class, exhibits must be from dams which in one lactation period have gained a certificate under official or semi-official test before 1st July, 1957. The age standards for production to be recognised as a minimum are those of the Victorian Standard Herd Test as shown in the preceding class. Certificates of tests other than Victorian Standard Herd Test, must accompany the entry form.

- 1- 2152 A. K. Ashenden, GALAVIEW AUGUST ELECT Vol. 19 (131), c 3/8/54, bred by J. V. Plattfuss, s Galaview Elect 2794, d Galaview Political Progress 15063.
- 4- 2153 G. L. S. Cowan & Son, VICTORIA DESIRE Vol. 19 (15), c 18/2/55, bred by Department of Agriculture, s Victoria Readon 4544, d Victoria Olga 7157.
- 2154 D. M. & C. A. Negri & Sons, FOREST GLEN PRINCE HELIO Vol. 19 (14), c 4/10/54, bred by B. Harrison, s Rupertswood Prince Helio 3383, d Onirem Colantha Wanda 12722.
- 3- 2155 J. V. Plattfuss, GALAVIEW SUPERIOR ELECT Vol. 19 (141), c 3/10/54, s Galaview Elect 2794, d Galaview Fancy 15048.
- 2- 2156 Salesian College, RUPERTSWOOD OLGA ARISTOCRAT Vol. 19 (103), c 28/1/55, s Rupertswood Aristocrat 3359, d Rupertswood Princess Olga 16th 10055.

281. BULL, 2 years old.—Prizes: £5, £3, £2, £1, 5th and 6th—Card. To be eligible for this class exhibits must be from dams which, in one lactation period, have gained a certificate under official or semi-official test before 1st July, 1957. The age standards for production to be recognised as a minimum are those of the Victorian Standard Herd Test as shown in the preceding classes. Certificates of tests other than Victorian Standard Herd Test, must accompany the entry form.

- 2157 A. E. Bertram, GRANDVIEW JOYOUS BID Vol. 19, c 3/3/56, s Grandview Royal Bid 2nd 5312, d Grandview Royal Joyous 8803.
- 1- 2158 Jack Burgman, BLOSSOM PARK SHOWBOY Vol. 19, c 15/10/55, s Brundee Lunta Julian 4859, d Blossom Park Noreen 11361.
- 2159 G. L. S. Cowan & Son, UPPER LAPPAN PARKER Vol. 19, c 16/9/55, s Upper Lappan Black Sam 4520, d Upper Lappan Edna 6069.
- 5- 2160 J. J. & N. M. Dawson, MAHARA HARA PIONEER Vol. 19, c 1/1/56, s Willandra Pioneer 6052, d Gowan Brae Mayflower 8735.
- 2161 Finger & Rafferty, VERNVIEW HOPE Vol. 19, c 3/12/55, s Wattle Bank Segis Fobes 6032, d Upper Lappan Snow 10587.
- 2162 Estate P. J. Fox, KINGSTON BURKEYJE CONSTRUCTOR Vol. 19, c 25/9/55, s Glenhope Keystone Burkeyje (imp.) 4050, d Glenhope Isobel Miranda (imp.) 12004.

- 6- 2163 Estate of P. Goodfellow & Sons, GOWERVILLE CLAUDE Vol. 19, c 14/7/55, s Gowerville General 4092, d Gowerville Claudette 8741.
- 2- 2164 W. Lucas, BOONERONG BLACK CHESTER Vol. 19, c 21/7/55, bred by E. T. McColl, s Southbury Diadema (imp.) 4448, d Araluen Chestnut 11237.
- 4- 2165 A. W. Pitt, WATTLE BANK INKA WOODMAN Vol. 19, c 28/11/55, bred by R. W. Smith & Son, s Wattle Inka Patch 4577, d Wattle Bank Woodcrest Fairy 10744.
- 3- 2166 Salesian College, RUPERTSWOOD ARISTOCRAT WILLIAM Vol. 19, c 28/8/55, s Rupertswood Aristocrat 3359, d Rupertswood Carnation Wilhemena 16778.
- 2167 Russell A. Smith, RAVENSWOOD DAWN CHIEF Vol. 19, c 12/9/55, s Totara Repeater Chief (imp.) 4515, d Ravenswood Dawn 9911.
- 2168 F. Sorraghan, Jnr., GALAVIEW SUPER ELECT 2nd Vol. 19, c 24/8/55, bred by J. V. Plattfuss, s Galaview Elect 2794, d Galaview Political Rejoy 11978.
- 2169 Steele Bros., BOONERONG ROYAL PICADOR Vol. 19, c 25/8/55, bred by E. T. McColl, s Southbury Diadema (imp.) 4448, d Wattle Bank Korndyke Patch 3rd 10690.

CHAMPION FRIESIAN BULL, 2 years old or over. Government Certificate, Society's Sash and cash prize of £5, presented by PETERS ICE CREAM (Vic.) LTD., 171 BURNLEY STREET, RICHMOND, E.1.

RESERVE CHAMPION FRIESIAN BULL—Society's Sash and cash prize of £2/10/- presented by PETERS ICE CREAM (Vic.) LTD., 171 BURNLEY STREET, RICHMOND, E.1.

CLASS

282. BULL, born between 30th June, 1956, and 1st December, 1956.—Prizes: £5, £3, £2, £1, 5th and 6th—Card. To be eligible for this class, exhibits must be from dams which in one lactation period have gained a certificate under official or semi-official test before 1st July, 1957.

The age standards for production to be recognised as a minimum are those of the Victorian Standard Herd Test as shown in the preceding class.

Certificates of tests other than Victorian Standard Herd Test, must accompany the entry form.

- 2170 Jack Burgman, BLOSSOM PAR SHOWMAN Vol. 19, c 21/9/56, s Brundee Lunta Julian 4859, d Blossom Park Style 13991.
- 2171 Jack Burgman, BRUNDEE TRANSVAAL LAD Vol. 19, c 11/7/56, bred by V. J. Lamond, s Brundee Transvaal 2523, d Brundee Ladylike 7855.
- 2172 G. L. S. Cowan & Son, UPPER LAPPAN OLYMPIC MAIL Vol. 19, c 6/8/56, s Upper Lappan Black Sam 4520, d Upper Lappan Dulcy 10538.
- 2173 J. J. & N. M. Dawson, MAHARA HARA PINUS Vol. 19, c 10/11/56, s Willandra Pioneer 6052, d Gowan Brae Mayflower 8735.
- 2174 Estate of P. Goodfellow & Sons, GOWERVILLE CHAMPION RONALD Vol. 19, c 21/7/56, s Ruaview Nonpariel Champion (imp.) Vol. 19, d Gowerville Rita 8764.
- 2175 L. C. Jones, LYNVALE SUPERMAN Vol. 19, c 26/8/56, s Galaview Super Elect 5203, d Ingolston Cairo 9113.

Wattle Bank Friesian Stud

HEAD SIRE:

"Wattlebank" Segis Woodcrest

— One of Australia's leading Friesian Sires, with type and production backing. Reserve Champion, Melbourne, 1947 — Champion, Sydney Royal Easter Show, 1949 & 1950

— Specially Line-bred by us for our Stud from our two Victorian State Champion Cows. —

DAM: "Warwick" Maggie Woodcrest. Champion Herd Test Cow of Victoria, 1942-43. Production, 23836 lb. milk, 818 lb. butter-fat, 273 days.

GRAND DAM: "Roads End" Sandra, Champion Herd Test Cow, Victoria, 1940-41, 19,397 lb. milk, 4.18 per cent. test, 811 lb. butter-fat, 273 days.

JUNIOR SIRE FOR STUD — — WATTLE BANK SEGIS WOODCREST 2nd.
LINE BRED FROM ABOVE STOCK.

R. W. SMITH & SON - Kooweerup, Vic. Tel. 39

LOOK FOR THEM

EVERYWHERE!!

**FOUR'N
TWENTY
PIES**



and at the

Royal Show

at

McCLURE'S CAFETERIAS, SNACK BAR "CARRIAGE" and
101 FOUR'N TWENTY PIE STALLS

also at

KEN G. WATSON'S BEER GARDENS AND BARS

- 2176 D. M. & C. A. Negri & Sons, FOREST GLEN R.A. JIM Vol. 20, c 2/10/56, s Glenstuart K.O. Highlight (imp.) Vol. 19, d Koromiko R.A. Spot (imp.) 15819.
- 5-2177 A. W. Pitt, MONT PELLIER SEGIS SANDMAN Vol. 19, c 28/7/56, s Wattle Bank Segis Fobes 6032, d Wattle Bank Saneta 10725.
- 2178 I. F. Plattfuss, GALAVIEW SILENT ELECT Vol. 19, c 7/9/56, bred by J. V. Plattfuss, s Galaview Elect 2794, d Galaview Political Freeness 11968.
- 1-2179 J. V. Plattfuss, GALAVIEW RAY ELECT Vol. 19, c 4/7/56, s Galaview Elect 2794, d Galaview Gracious 15051.
- 2180 J. S. Plattfuss, GALAVIEW ROYAL FRED Vol. 19, c 14/8/56, bred by J. V. Plattfuss, s Galaview Royal Russell 5199, d Galaview Freda Elect Vol. 19.
- 3-2181 J. V. Plattfuss, GALAVIEW UPLIFTER Vol. 19, c 5/7/56, s Galaview Elect 2794, d Galaview Political Grace 11969.
- 2182 Salesian College, RUPERTSWOOD BEAUTY SHOWMAN Vol. 19, c 28/8/56, s Rupertswood Aristocrat Showman 5838, d Rupertswood Carnation Beauty 2nd Vol. 19.
- 4-2183 Salesian College, RUPERTSWOOD REGINA ARISTOCRAT Vol. 19, c 26/8/56, s Rupertswood Aristocrat 3359, d Rupertswood Carnation Regina 12947.
- 2184 F. Sorraghan, Jnr., ROCKWOOD PARK GALAMAR CHIEF Vol. 19, c 30/9/56, s Galaview Chief Elect 5198, d Elmar Florin 11818.
- 2185 M. J. Vallenge & Sons, ELMSDALE ROSALIE JOHAN Vol. 20, c 20/8/56, s Brundee Mercedes Johan 3834, d Monivae Rosalie 9557.
- 2-2186 K. Wilkie, BRUNDEE MARION DANDY Vol. 19, c 27/9/56, bred by V. J. Lamond, s Totara Dandy Gallant (imp.) 5951, d Brundee Marion Princess 2nd 7883.

TROPHY, valued at £7/7/-, presented by THE FRIESIAN CATTLE CLUB OF AUSTRALIA (VICTORIAN BRANCH), for 2179. Best Bull exhibited in Class 282. To be won three times by the same exhibitor, not necessarily in succession. Winners: 1949, J. V. Plattfuss, "Galaview Free Ring" (2795); 1950, F. and C. Butcher, "The Wattles Major Woodcrest" (3464); 1951, Salesian College, "Rupertswood Carnation Patch" (3364); 1952, C. G. Buchanan, "Gowerville Rita's Sylvester" (2862); 1953, F. J. Fox, "Kingston Model Burkeyje" (4244); 1954, C. B. Gardiner, "Watsonia Echo Victory" (Vol. 18); 1955, Jack Burgman, "Blossom Park Norman" (Vol. 18); 1956, Jack Burgman, "Blossom Park Showboy" (Vol. 19).

1957. J. V. PLATTFUSS. GALAVIEW RAY ELECT Vol 19

CLASS

283. *BULL, any age.—Competition restricted to animals entered in the ordinary classes. A bull will be eligible for entry in this Class if it has not previously been awarded first prize in the class, and if from a registered female which has averaged not less than 10 lbs. of butter fat per week in an official or semi-official test computed on a basis of not less than 273 days after assessing her production by adding allowances in accordance with the Victorian

Government Herd Testing Scheme. Judging will be on points: 50 being allowed for type, and 50 for test pedigree. In this latter section, 25 points will be allowed for the butter fat record yield of the bull's dam, and 25 points for the record yield of the bull's sire's dam, in the proportion of two points for each 1 lb. of butter fat over 10 lbs. per week averaged by a cow after assessing her production by adding allowances in accordance with the Victorian Government Official Herd Testing Scheme. Records of the dam and sire's dam must be lodged with the entry, and only tests completed on or before 30th June, 1957, will be taken into consideration. A card showing the record of the bull's dam and his sire's dam will be displayed on the stall during the Show.—Prizes: £3, £2, £1.

- 2187 A. K. Ashenden, GALAVIEW AUGUST ELECT, Vol. 19 (see also Class 280).
- 2188 G. L. S. Cowan & Son, VICTORIA DESIRE Vol. 19 (see also Class 280).
- 2189 Estate of P. Goodfellow & Sons, GOWERVILLE CHAMPION RONALD Vol. 19 (see also Class 282).
- 2190 Estate of P. Goodfellow & Sons, GOWERVILLE CLAUDE Vol. 19 (see also Class 281).
- 2191 J. V. Plattfuss, GALAVIEW SUPERIOR ELECT Vol. 19 (see also Class 280).
- 2192 J. V. Plattfuss, GALAVIEW UPLIFTER Vol. 19 (see also Class 282).
- 2193 Salesian College, RUPERTSWOOD OLGA ARISTOCRAT Vol. 19 (see also Class 280).
- 2194 D. L. Wilkie & Son, ELMSDALE WANTED Vol. 19 (see also Class 279).

Your visit to the Show is
not complete unless you
have visited the

Centenary Hall

Too many attractions to list,
all too interesting to miss.

Dalgety

AND COMPANY LIMITED

(Incorporated in England)

**WOOL AND PRODUCE BROKERS
STOCK AND STATION AGENTS
STUD — STORE STOCK — LAND SALESMEN
MERCHANDISE, SHIPPING AND TRAVEL AGENTS**

SHIPPING: Passenger and Freight Services to United Kingdom, Continent, U.S.A., South Africa, Malaya, Japan.

AIRWAYS: Agents for All Main Line Air Services — Interstate and Overseas.

INSURANCE: Agents and Attorneys in Victoria for **Union Assurance Society Ltd.** (Incorporated in England).

GRASS SEED: PASTURE AND GRAIN SEED SPECIALISTS.

MERCHANDISE: Suppliers of All Farmers' and Graziers' Requisites
(Including Galvanised, Plain and Barbed Wires, Wire Netting, Corrugated Iron and Steel Fencing Posts)

DISTRIBUTORS FOR:

QUIBELL'S SHEEP DIPS
QUIBELL'S BLOWFLY CONCENTRATE
KEROL GERMICIDE
JUMBUCK SIRO-MARK SHEEP BRANDING FLUID
GARDNER WOOLPRESS
CHERRY'S POSTHOLE DIGGER AND POST
BORER
CERESAN—BAYER DRY SEED DRESSING

CHAFFEY REVOLVING DOCKING CRADLE
ELECTROLUX KEROSENE AND ELECTRIC
REFRIGERATORS

JENSON & NICHOLSON'S PAINTS

BERGER'S PAINTS

S.A. BRUSHWARE

USHER'S IRNKOTE (for Leaky Tanks and Roofs)

USHER'S PLASTIC COMPOUND

KNITMASTER AUTOMATIC HOME KNITTING MACHINES.

**Attention by Trained Experts in every section of our Organisation
ensures Best Possible Results.**

**BRANCHES AND AGENCIES THROUGHOUT AUSTRALIA,
NEW ZEALAND, AND EAST AFRICA.**

STAND No. 219—Corner Degraeves Street and Staughton Parade.

Also—**STAND No. 38**—Lennon Avenue.

A Trophy valued at 25 guineas, presented by **THE FRIESIAN CATTLE CLUB OF AUSTRALIA (VICTORIAN BRANCH)** will be awarded to the winner in Class 283. To be won three times by the same exhibitor with different bulls, not necessarily in succession. Winners 1955, P. Goodfellow & Sons, "Gowerville Charming Gift" (Vol. 19), 1956, P. Goodfellow & Sons, "Gowerville General Fobes" (Vol. 19).

*ESTATE P. GOODFELLOW & SONS Vol 19
GOWERVILLE CLAUDE*

Groups will not be judged until all judging in the individual classes is completed. Cows in milk entered for Group Classes must be milked out after judging in single classes is completed.

CLASS

284. *GROUP PRIZES: One male and two females, any age. Competition for these prizes is limited to animals entered in the ordinary classes.—Prizes: £5, £3, £2, £1, 5th and 6th—Card.

- 2195 A. E. Bertram.
- 2196 Jack Burgman.
- 2197 G. L. S. Cowan & Son.
- 6-2198 J. J. & N. M. Dawson.
- 2199 Estate F. J. Fox.
- 1-2200 V. J. Lamond.
- 2201 D. M. & C. A. Negri & Sons.
- 4-2202 A. W. Pitt.
- 2-2203 J. V. Plattfuss.
- 5-2204 Salesian College.
- 2205 Russell A. Smith.
- 3-2206 M. J. Vallence & Sons.
- 2207 K. Wilkie.

285. *GROUP PRIZES: One male and three females, any age, the progeny of the one sire. (Name of sire to be stated on the entry form.) Not necessarily owned by one exhibitor. Competition restricted to animals entered in the ordinary classes.—Prizes: £4, £2, £1.

A Trophy order, valued at £5/5/-, presented by R. A. GUTHRIDGE, ESQ., COOLANGATTA FRIESIAN STUD, MAFFRA, will be awarded to the winner in Class 285.

- abs-2208 V. J. Lamond, s BRUNDEE PRINCE GEORGE 2513.
- 1-2209 J. V. Plattfuss, s GALAVIEW ELECT 2794.
- 2-2210 Russell A. Smith, s TOTARA REPEATER CHIEF (imp.) 4515.

286. *GROUP PRIZES: One male and two females, 2 years old or under. Competition for these prizes is limited to animals entered in the ordinary classes. Prizes: £4, £2, £1.

- 3-2211 Jack Burgman.
- 2-2212 J. V. Plattfuss.
- 2213 F. Sorraghan, Jnr.
- 1-2214 M. J. Vallence & Sons.

CLASS

287. *GROUP PRIZES: One female, 3 years old, and 2 females, 2 years old, all bred by exhibitor. Competition restricted to animals entered in the ordinary classes.—Prizes: £4, £2, £1.

- 2215 J. V. Plattfuss.
- 2216 F. Sorraghan, Jnr.
- 2217 M. J. Vallence & Sons.

TROPHY ORDER, valued at £5/5/-, presented by R. A. STRACHAN, Esq., "CROMARTY" FRIESIAN STUD, HAMILTON, will be awarded to the winner in Class 287.

FRIESIAN CHAMPIONS' MEMORIAL.—Special Prizes of £3/3/- each presented by **THE FRIESIAN CATTLE CLUB OF AUSTRALIA (VICTORIAN BRANCH)**, will be awarded annually to the owners of the Champion Friesian Bull and of the Champion Friesian Cow or Heifer. The names of the winning animals each year, and of the owners and breeders, will be recorded upon an Honour Board, which will be displayed in the Friesian Cattle Pavilion. Special prizes of £1/1/- each, also presented by **THE FRIESIAN CATTLE CLUB OF AUSTRALIA (VICTORIAN BRANCH)**, will be awarded to the owners of the Reserve Champion Bull and the Reserve Champion Cow.

CHAMPION DAIRY COW.

A trophy order valued at £25 together with a cash prize of £25, both presented by the Dairying and Wholemilk Sections of the Australian Primary Producers' Union (Victorian Division), for the Champion Dairy Cow of the Australian Illawarra Shorthorn, Ayrshire, Dairy Shorthorn, Friesian, Guernsey, Jersey, and Red Poll breeds.

The successful exhibitor will also receive the Society's Championship Sash.

CONDITIONS FOR JUDGING

Each Judge of the abovementioned breeds will be required to nominate two cows, not necessarily the Champion or Reserve Champion, to compete for the trophy and prize.

All cows nominated by the judges must be stripped out in the presence of the Stewards at 5 p.m. on the evening before judging.

All judges of the breeds named will take part in the judging and will allot 3 points for first, 2 for second and 1 for third according to their placings of individual animals.

A Steward appointed by the Society will assess the points and the cow gaining the greatest number of points, shall be the winner.

In the event of a tie, an independent referee appointed by the Society shall then decide the winner.

At the conclusion of judging, each Judge's placings will be announced.

*FOR LIST OF ENTRIES
SEE REAR OF BOOK.*

GRAZCOS SERVICES

Grazcos conducts shearing operations in New South Wales, Victoria, Queensland and Tasmania.



Wool classing and pooling is carried out in Sydney, Newcastle, Brisbane.

A wide range of veterinary and agricultural products is available.

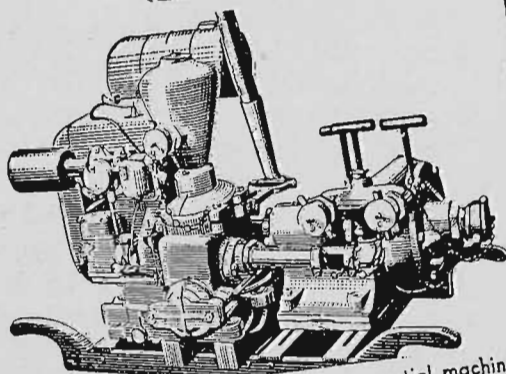

Grazcos supplies essential machinery for the pastoralist.

A Graziers' Organisation

GRAZCOS

CO-OPERATIVE LIMITED

Grazcos, built by practical graziers, is organised to provide dependable services to the Pastoral Industry.

The strength of the organisation lies in its membership of nearly 7,000 woolgrowers.

In brief, Grazcos services include:

- **SHEARING**
- **WOOL CLASSING AND POOLING**
- **ANIMAL HEALTH**
- **MACHINERY**

Details of these services gladly supplied on request.

GRAZCOS

CO-OPERATIVE LIMITED

46 YOUNG STREET, SYDNEY
90-92 WILLIAM STREET, MELBOURNE
CNR. ADELAIDE & CREEK STREETS, BRISBANE

BRANCHES AND RESIDENT REPRESENTATIVES AT:

N.S.W. ALBURY, ARMIDALE, BOURKE, DUBBO, MOREE, QUEANBEYAN, YOUNG.
VIC. BALLARAT, HAMILTON.
QLD. BARCALDINE, BLACKALL, CHARLEVILLE, LONGREACH, ST. GEORGE.

Section 25— Government Herd Test Prizes

AND TYPE AND UTILITY CLASSES PRESENTED BY THE GOVERNMENT OF VICTORIA

- (1) **GRAND CHAMPION COW.** A Grand Champion prize of £100 to be awarded in respect of any cow securing the position of Annual Champion Cow for three years (not necessarily in succession) under the Victorian Department of Agriculture's Revised Rules for the Official Testing of Pure Bred Dairy Cattle (hereinafter referred to as the Rules).
- (2) **ANNUAL CHAMPION COW.** A prize of £10 to be awarded to the Annual Champion Cow, being the cow which gives the greatest amount of butterfat under the Rules during a lactation terminating within a year ended 30th June, subject to such cow recalving within 15 months of the previous calving date. If two lactation periods are completed within the year the best will be the period considered.
- (3) **ANNUAL RESERVE CHAMPION COW.** A prize of £4 to be awarded in respect of the cow attaining second place under the conditions set out in (2).
- (4) **CHAMPION HERD.** A prize of £20 will be awarded in respect of the Herd giving the highest average butterfat production under the Rules during a year ending 30th June subject to the following conditions—
 - (a) The Herd shall consist of not less than 20 cows and at least 20 cows shall have completed their test lactation within the year.
 - (b) The Herd shall average 300 lbs. butterfat or more during that year.
- (5) **RESERVE CHAMPION HERD.** A prize of £10 shall be awarded in respect of the Herd giving the second highest average butterfat production under the Rules and under similar conditions to (a) and (b) of (4).

PERSONS ELIGIBLE TO RECEIVE PRIZES

The prize for (1) will be awarded to the person in whose herd the cow was tested for the whole or at least the first seven sub-periods of the lactation which gained for the cow the award of Annual Champion Cow for the third time or (in the event of the cow being sold prior to the seventh sub-period of the award-winning lactation) to the purchaser provided that the cow then completes her lactation in his ownership.

The prizes for (2) and (3) will be awarded to the person in whose name the cow was tested for the whole or at least the first seven sub-periods of the award winning lactation or (in the event of the cow being sold prior to the seventh sub-period of such lactation) to the purchaser provided the cow then completes the lactation in his ownership.

Prizes (4) and (5) will be awarded to the person in whose name the herd was tested for the year in question.

OTHER CONDITIONS

The award of the prize for the Grand Champion Cow and the Annual Champion Cow is conditional upon each cow being exhibited at the next succeeding Royal Show unless special exemption for not exhibiting the cow is granted. If the cow is not so exhibited and if a special exemption is not granted a prize of £75 only for the Grand Champion Cow and £6 only for the Annual Champion Cow will be awarded. Likewise the award of Champion Herd is conditional upon three of the best cows of the herd being exhibited at the next succeeding Royal Show unless special exemption is granted. If the cows are not so exhibited and if a special exemption is not granted, a prize of £15 only will be awarded.

TYPE AND UTILITY CLASSES

Prizes are presented by the Government of Victoria.

SPECIAL TYPE AND UTILITY CLASSES are provided in each Dual Purpose and Dairy Breed Section. They will be judged according to the following conditions:—

As a basis of qualification cows competing in these classes must have produced the following amounts of butter fat:—

2 year olds	300 lbs.
3 " "	350 "
4 " "	400 "
Mature cows	450 "

The specified quantities of butter fat must have been produced under Government Herd Test, the Victorian Herd Improvement Association or any other recognised testing organisation during a lactation period of 300 days that followed the calving on, between or including 30th August, 1955 and 29th August, 1956.

In the 3,000 lbs. butter fat production class, it is not necessary for cows to have gained a certificate during the aforementioned period.

In all cases where the tests are other than those of the Victorian Standard Herd Test Scheme, certificates issued by the Department or organisation which conducted the tests, must accompany the entry forms.

Judging will be on a type basis only.

No points will be allotted either for production or type.

Competition is restricted to animals entered in the ordinary classes.

SEE THESE MOORE STANDS!



MR030

**FOR THE BEST IN ROAD MACHINERY, AGRICULTURAL
AND INDUSTRIAL TRACTORS AND EQUIPMENT**

— MOORE ROAD MACHINERY (VIC.) PTY. LTD. —

300 CITY ROAD, SOUTH MELBOURNE.

Index to Exhibitors in Cattle Sections

Parentheses enclosed numbers indicate that the exhibit appears in a Special Class in addition to an Ordinary Class.

A

ALBERNI BROS., Ferntree Gully (Shorthorns).—7, 31, 32, 51, 52, 69, 72, 81, 92, 93, 94, (110), (119), (122), (132).

Allen J. A. B., Pollockdale, Glenthompson (Aberdeen-Angus)—380, 386, 404, (464), 515.

Allen, J. R., South Boorook, Mortlake (Herefords)—167, 178, 179, 188, 189, 190, 191, 192, 193.

Anderson, G. R., & Son, Fyans, Toolern Vale (Jerseys)—1322, 1468, 1493, 1494, 1495, 1711, 1725, 1726.

Anderson, H. J., Fyans Creek, via Stawell (Jerseys)—1323, 1353, (1388), 1496, (1663), 1680, 1727, 1754.

Anderson, J., & Son, Kingsvale, Lyndhurst (Jerseys)—1258, 1259, 1260, 1284, 1299, 1300, 1324, 1325, 1354, 1355, (1389), (1390), (1391), 1419, 1420, 1421, 1422, 1440, 1453, 1469, 1470, 1497, (1525), (1533), (1534), (1535), (1553), (1566), (1567), (1585), (1596), (1597), (1598), (1623), (1627), (1628), (1629), (1646), (1664), 1681, 1728, 1729, 1730, 1755, 1756, (1806).

Anderson, J. W., Willow Bank, Bamawm (Jerseys)—1261, 1301, 1326, 1327, (1392), 1498, (1647), (1665), 1699, 1757.

Andrew, H., Numurkah (Australian Illawarra Shorthorns)—877, 891, 905, 917, (926), (937), (951), (957), (966), (972), 993, 995, 1001, 1006, 1023, 1024, 1030, 1038, (1048).

Andrew, Walter, Kelvin Grove, Box 23, Whittlesea (Ayrshires)—1065, (1106), (1107), 1128, 1172, 1173.

Ashenden, A. K., Ashley Park, Strathmerton (Fresians)—2152, (2187).

Askew, Keith D., Netherlands, Sale (Jerseys)—1731.

Askew, Mrs. Sylvia R., Netherlands, Sale (Jerseys)—1356, 1357, 1423, 1441, 1442, 1454, 1499, 1500, (1526), (1536), (1568), (1624), (1648), (1666), 1682, 1712, 1732, 1758, (1807), (1829).

Atkinson Bros., Willow Park, Swan Hill (Dairy Shorthorns)—628, 629, 640, 646, (650), 655, 656, (663), (664), 668, (675), (676), (685), (686), 693, 697, 707, 713, 718, 733, (747), (748), 755, 773, 779, 783, 784, 800, (806), (807).

Aurisch, N. F., & G. M., Longwarry North (Dairy Shorthorns)—734, 785, 786.

B

BALLARAT ORPHANAGE, Box 87, Ballarat (Jerseys)—1285, 1358, 1359, 1360, 1361, 1362, (1393), 1471, 1472, (1630), (1649), 1683, 1700, 1713.

Barker, G. L., Woodvale, Woodend (Shorthorns)—8, 14, 76, (133).

Barry, J. M., & L. D., Baroona, Mortlake (Australian Illawarra Shorthorns)—(958), (973), 985, 986, 996, 1007, 1008, 1025.

Battley, L., Hollybank, Trafalgar (Ayrshires)—1078, 1095, 1161, 1174, 1207.

Beer, Wilson G. J., & Sons, The Wattles, Nanneella South, via Rochester (Red Polls)—569, 571, (572), (573), (575), (576), (578), 579, 580, 585, 589, 590, 593, 595, 596, 606, 612, 613, (617), (620), (622), (625); (Fat Cattle)—840, (875).

Bentley, I. W., & L. T., Archer St., Shepparton (Guernsey)—1846, 1863, 1873, 1900, (1908), (1909), (1926), (1931), (1949), 1978, (1997).

Bertram, A. E., Lampards Rd., Drouin (Fresians)—2005, 2023, 2037, (2055), (2056), (2057), (2114), 2136, 2157, (2195).

Betheras, J. C., Tivoli, Clematis (Aberdeen-Angus)—381.

Bingham, G. V., Lardner, via Warragul (Ayrshires)—1053, 1062, (1087), 1096, (1108), (1121), 1146, 1175.

Boothby, W. B., Peechelba East (Aberdeen Angus)—392, 393, 394, (452), (465), 502, 516, (536); (Fat Cattle)—846.

Bott Bros., Arrandale, Dingwall, via Kerang (Australian Illawarra Shorthorns)—896, 906, 918, 919, (927), (928), (938), (952), (967), (974), (984), 997, 1002, 1009, 1018, 1028, 1031, 1039, (1049).

Bott, J. & A. C., Yarrawonga (Aberdeen-Angus)—374, 405, 493, 503; (Fat Cattle)—815, 841, (862), (868).

Bowen, E. L., Glenmount, Woodend (Shorthorns)—2, 73.

Broad, A. J., Lynlea, Box 25, Pyramid (Jerseys)—1733.

Broad, R. C., Francliff, Sutton Grange (Jerseys)—1262, 1263, 1264, 1265, 1266, 1267, 1286, 1302, 1303, 1328, 1329, 1330, 1363, 1364, 1365, (1394), (1395), (1396), (1397), (1398), 1424, 1425, 1443, 1455, 1456, 1473, 1474, 1475, 1501, 1502, 1503, (1527), (1537), (1538), (1539), (1540), (1541), (1542), (1554), (1555), (1556), (1557), (1558), (1569), (1570), (1571), (1572), (1573), (1574), (1586), (1599), (1600), (1601), (1602), (1603), (1604), (1605), (1625), (1631), (1632), (1633), (1650), (1651), (1667), (1668), 1701, 1759, 1760, 1761, (1808), (1809), (1830), (1831).

Broad, W. A., Deloraine, Pyramid Hill (Jerseys)—1287, 1304, 1331, 1504, (1587), (1652), 1684, 1714, 1762, 1763, (1810), (1832).

Bryant, R. G., Mt. Fyans, Camperdown (Poll Herefords)—282, 333.

Buchanan, J. M., & Son, Gleneira, Flinders (Ayrshires)—1079, 1092, 1097, 1098, 1129, 1130, 1153, (1162), 1176, 1177, 1218, (1242), (1250).

Bunn, A., & Son, Wattle Park, Tatura (Ayrshires)—1080, (1109), 1131, 1132, 1147, 1148, 1163, 1178, 1202, 1203, 1208, 1219, 1220, (1231), (1243), (1251).

Burgman, F. A., Katandra West (Jerseys)—1268, 1332, 1333, 1334, 1366, 1367, (1399), (1400), (1401), 1426, 1427, 1444, 1445, 1457, 1476, 1477, (1543), (1575), (1576), (1588), (1606), (1607), (1608), (1634), (1635), (1653), (1654), (1669), (1670), 1702, 1734, 1764, 1765.

Burgman, Jack, Katandra West (Fresians)—2006, 2007, 2024, 2038, 2045, (2058), (2059), 2106, (2115), 2137, 2158, 2170, 2171, (2196), (2211).

Burness, C. A., Alloway, Thorpdale (Ayrshires)—1054, 1066, 1067, 1081, (1110), (1111), (1112), 1133, 1179, 1180, 1221, (1232), (1244), (1252).

C

CALDWELL, R. E., Glen Royhle, Thorpdale (Jerseys)—1458, 1478, 1505, 1703, 1715, 1766, 1767, (1811).

Callahan, Philip, Nara, Barwon Downs (Dairy Shorthorns)—630, 641, 657, (677), 714, 719, 735, 764, 774.

Canobie, H. D. W., Warragul (Ayrshires)—1082, (1093), 1164, 1209.

Canobie, J., Roland, Narre Warren (Ayrshires)—1068, 1075, (1088), (1113), (1122), (1134), 1149, 1181, 1194, (1233), (1253).

Canobie, V. T., 42 Ann St., Dandenong (Ayrshires)—1069, 1182.

Carne, W. J., Pakenham Upper (Jerseys)—1368, 1768.

Carpenter, K. B., Langleigh, Winchelsea (Guernsey)—1971.

Carr, W. J., Epping (Jerseys)—1704.

Chambers, A. M., Malones P.O., Warrnambool (Australian Illawarra Shorthorns)—878, 879, 897, 907, 908, 920, (939), (940), (959), (968), (975), 987, 998, 1003, 1010, 1019, 1032, 1040, 1041, (1050).

Charles, R. A., Glenburn (Poll Herefords)—267, 283, 284, 285, (360).

Churchill S. R., Somerford Park, Dandenong (Ayrshires)—1222, (1229).

Claremont Stud, Box 46, Rochester (Guernseys)—1968, 1979, 1980.

Clark, W. J., Glenavon Stud, Monomeith (Jerseys)—1288, 1305, 1428, 1506, 1507, (1655), 1685, 1716, 1769, 1770.

Clarke, Sir Rupert W. J., Bart., Bolinda Vale, Clarkefield (Shorthorns)—3, 19, 20, 53, 77, 82, 95, (111), (123), (134).

Coats, P. A., & J. G., Nilma Park, Nilma, via Warragul (Fresians)—2025, (2060).

Cowan, G. L. S., & Son, Box 21, Bacchus Marsh (Fresians)—2008, 2009, (2061), (2062), 2082, 2092, (2116), (2117), (2118), (2128), (2135), 2153, 2159, 2172, (2188), (2197).

Cox, G. & R., Murraydale, via Swan Hill (Jerseys)—1269, 1289, 1290, 1306, 1307, 1335, 1336, 1369, (1402), (1403), 1429, 1446, 1459, 1479, 1508, (1528), (1529), (1544), (1545), (1559), (1577), (1589), (1609), (1626), (1636), (1656), (1671), 1686, 1705, 1735, 1736, 1771, 1772, (1812), (1813), (1833), (1834).

Coy, R. A., P.B. 41, Terang (Poll Herefords)—252, 268, 269, 286, 287, 334, (361).

Craig, W. J., Drumclog, P.B. 70, Kerang (Red Polls)—607.

Craig, W. S., Drumclog, P.B. 70, Kerang (Red Polls)—602, 605, 608, 610, 611, 614.

WOODBURN, Kilmore, Victoria

The Home of the BRADWELL ROSEWELL (imp) Red Polls

Woodburn Rosella (from Woodburn Thelma) added to the great sire's record of BRADWELL ROSEWELL (imp.) by clearly winning the female championship at 1957 Sydney Royal Show.

In 1956, a son of Bradwell Rosewell, Woodburn Helmsman, was reserve champion at Sydney; Larkhill Perriot, a grandson, was junior and senior champion at Adelaide, where Camberwarra Venus, a daughter, was reserve junior champion; Woodburn Robin, a daughter, was reserve champion cow at Melbourne.

In 1955, Bradwell Rosewell sired the champion cow at Sydney, the champion and reserve cows at Melbourne, while the Woodburn-bred champion at Adelaide was from a daughter. The winning steer carcass at Melbourne over all breeds, 18 to 24 months, was by a son of Rosewell from a daughter that had given 432 lb. fat as a junior 4-year-old. This carcass also won at Smithfield.

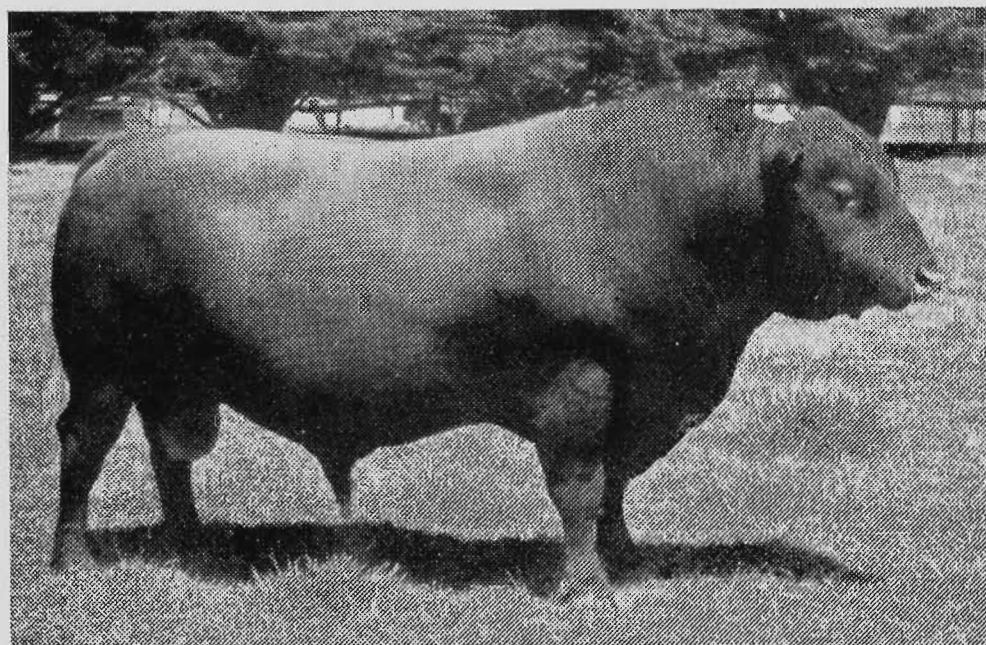

BRADWELL ROSEWELL (imp), shown here in paddock photo as a 9-year-old. His dam was the noted Bradwell Rose Marie, London Dairy Show winner and dam also of Bradwell Rose Crown, highest priced bull of the breed at 1,600 gns. Rose Marie averaged 10,011 lb. milk, testing 4.21% on her first eight calves.

Sires also in use:

KIRTON CORONATION MONARCH (imp.)
LARKHILL IMPERTURBABLE, by Woodburn Imp,
three times Melbourne champion.

- The 19 Woodburn cows that topped all Victorian Red Poll herds in 1955-56 with an average of 8159 lb. milk testing 4.29 per cent. and 350 lb. fat, included 13 daughters of BRADWELL ROSEWELL.

Accredited T.B. Free Herd.

Inquiries to: The MANAGER, WOODBURN, KILMORE, VICTORIA.

D

- DARK & GIBSON, Dairy Rd., Woori Yallock (Australian Illawarra Shorthorns)—886, 881, 892, (929), (930), (935), (953), (960), (975), 994, 999, 1011, 1026, 1033, 1042, 1043, (1051).
- Dawson, J. J. & N. M., Tooradin Rd., Pearceedale (Guernseys)—1847, 1854, 1858, (1889), 1888, (1950), 1965, 1972, 1981, 1982; (Friesians)—2039, 2083, 2093, 2107, 2138, 2160, 2173 (2198).
- de Little, J. E., Muston House, Caramut (Herefords)—194, 212, 214, 217, (235), (240).
- Dennis, Mrs. E., Illawong, Nambrok (Fat Cattle)—847, 852.
- Denton, A. R., Box 32, Bright (Aberdeen-Angus)—375, 406, 528.
- Docker, H. & S., Bontharambo, Wangaratta (Fat Cattle)—848.
- Delman, J. E., Rowan, Glenhompson (Aberdeen-Angus)—407.
- Dookie Agricultural College, Dookie (Poll Herefords)—270, 288, 319, 313, 335, (349), (362).
- Drake, Lindsay H., Narrabool, Terang, (Aberdeen-Angus)—476, 489, 504.
- Drane, J. M., Glenloth, Traralgon (Ayrshires)—1055, 1079, (1076), (1091), 1094, (1114), (1123), 1135, (1165), 1183, 1184.
- Drechsler, W. P., Berrybank, Box 317, Swan Hill (Jerseys)—1270, 1271, 1291, 1308, 1337, (1494), 1430, 1447, 1460, 1480, (1530), (1546), (1547), (1590), (1591), (1610), (1611), (1612), (1637), (1657), (1672), 1687, 1773, 1774, 1775, 1776, (1814), (1815), (1816), (1817), (1835), (1836), (1837), (1838).
- Ducat, Mrs. F. W., Ardmona (Jerseys)—1309, 1338, 1339, 1370, (1405), (1406), (1548), (1569), (1613), (1614), (1615), (1658), (1673), 1737.
- Dudley, S. J., Baringhup, via Mabbon (Jerseys)—1431, 1509, 1706, 1777, 1778, (1818), (1839).
- Dugdale, L. G. & M. J., Clifton Vale, Myrniong (Shorthorns)—4, 33, 34, 35.
- Dugdale, L. M. & Son, Noorilim, Murchison East (Shorthorns)—21, 54, 83, 96, 97, (112), (124), (135).
- Dumesny, S. W. E., Nurranda South (Jerseys)—1340, 1448, 1461, 1510, (1616), (1617), 1688, 1797, 1738, 1779.

E

- ENNERDALE PROPRIETORS, Ennerdale, Dandenell (Herefords)—186.
- Evans, G. A. & Son, Nandowra, Marshall—(Australian Illawarra Shorthorns)—1012, 1034.

F

- FACEY, A. & Sons, Blue Gum Park, Millicent, S.A. (Ayrshires)—1056, 1083, 1084, 1099, (1115), 1136, 1137, 1154, 1166, 1167, 1168, 1185, 1195, 1204, 1210, 1211, 1223, (1234), (1245), (1254).
- Fairhair, C. P., Woomargama Estate, via Albury, N.S.W. (Shorthorns)—15, 22, 23, 26, 37.
- Fairymead Sugar Co. Ltd., P.O. Box 122, Bundaberg, Qld. (Herefords)—168, 181, 182, 183, 195.
- Falls, Thomas Dingee (Shorthorns)—1, 9, 24, 68, 70, 74, (120).
- Field, Herbert, Pty. Ltd., 263 George St., Sydney, N.S.W. (Herefords)—169.
- Finger & Rafferty, Manchester Rd., Mooroolbark (Friesians)—2161.
- Fitzgerald, I. R., 370 Whitehorse Rd., Nunawading (Guernseys)—1961.
- Flanagan Bros., Comadai, via Melton (Ayrshires)—1071, 1100, (1116), 1155, 1156, 1186, 1196, (1235), (1255).
- Fox, Estate F. J., Kingston Park, Merricks North (Friesians)—2040, (2063), 2084, 2097, 2139, 2162, (2199).
- Fraser, G. A. & Son, Bonnie Doon, Learmonth (Ayrshires)—1063, 1085, 1124, (1138), 1157, 1169, 1187, 1224, (1246).
- French, R. M., The Hawthorns, Beeac (Jerseys)—1511, 1708.

G

- GASS, T., Koyuga (Dairy Shorthorns)—631, 642, 647, (651), (652), 658, (665), (674), (678), (687), 694, 720, 721, 736, 765, 787, 788, (808).
- Goddard, J. H. & Son, Cora Lynn, via Garfield (Ayrshires)—1057, 1101, 1139, 1140, 1188, 1199, 1212, 1225, (1230), (1236), (1241), (1247), (1256).
- Goode, B. A., Goodwoode Park, Coldstream (Australian Illawarra Shorthorns)—882, 883, 898, (901), 909, (931), (941), (961), (977), 988, 1013, 1044.
- Goodfellow, Estate of P. & Sons, Longwarry (Friesians)—2183, 2174, (2189), (2190).

- Gorman, A. W., Cathcart, Alexandra (Ayrshires)—1072, 1102.
- Grant, K. R., Hopetoun Rd., Drouin (Jerseys)—1689.
- Graves, L. J. & A. L., Battery Park, Mansfield (Aberdeen-Angus)—382, 395, 433, 433, (453), (466), 477; (Fat Cattle)—823, 821, 825.
- Greenslade, S. G., Harston, via Tatura (Aberdeen-Angus)—383, 424, 494, 529.

H

- HALL, N., Belford Park, Byrneside, via Tatura (Ayrshires)—1063, 1086, (1117), 1141, 1158, 1170, 1189, 1205, 1213, (1237), (1248).
- Hanson, J. A. & D. J., The Braes, Macarthur (Poll Herefords)—246, 289, 290, 327, 328, 336, (350), (351), (363); (Fat Cattle)—826, 827, (859), (860).
- Harding, E. J., Mill Lei, via Mt. Gambier, S.A. (Guernseys)—1855, 1864, 1874, 1889, 1890, 1901, 1904, 1921, 1922, (1932), (1933), (1938), (1941), (1951), 1962, 1973, 1983, (1994), (1998), (2004).
- Hawkins, E. C. & B. L. & Sons, Merrengreen, Berri-gan Rd., Tocumwal, N.S.W. (Aberdeen-Angus)—296, 408, 409, 410, 411, (454), (467), 478, 490, 505, 517, 536, (537), (547).
- Hawkins, S. T., Springfield, Finley, N.S.W. (Poll Herefords)—257, 271, 272, 273, 274, 291, 292, 293, 294, 311, 314, 315, 317, 320, 321, 329, (352), (364), (365).
- Hayward, E. W. & U., Silverton Park, Delamere, S.A. (Herefords)—196, 197, 215, 221, 222, 228, (226), (241).
- Hayward, R., Tyntynder South (Aberdeen-Angus)—435, 479.
- Haywood, Dr. A. R., Windrest, Eittern (Jerseys)—1690, 1739, 1780, 1781, (1819), (1820), (1840), (1841).
- Henderson, C. & S., Yang Yang, Hay, N.S.W. (Fat Cattle)—842.
- Hibberson, R., Huon, via Wodonga (Aberdeen-Angus)—397, 398, 412, 413, 414, 436, (455), (468), 506, 507, 518, 519, (538); (Fat Cattle)—828, 829, (863), (864).
- Hickey, P. N., Inglenook, Katandra, West (Dairy Shorthorns)—659, 669, 715, 722, (749), 789, 790, 801.
- Hicks, J. B. A., 86 Orr St., Shepparton (Poll Herefords)—318, 337.
- Hill, E. J., Illa Langi, Streatham (Australian Illawarra Shorthorns)—893, 910, (942), (978), 1004, 1014, 1035.
- Hill, Mrs. J. & Sons, Illa Langi, Streatham (Australian Illawarra Shorthorns)—884, 921, (943), (979), 1020.
- Hopkins, L., Glenluce, via Castlemaine (Dairy Shorthorns)—632, 648, (679), 756, 757.
- Howe, S. T., Box 4, Drouin (Dairy Shorthorns)—643, 649, (653), 660, 666, 670, (680), (688), 698, 708, 723, 737, (750), 758, 775, 791, 792, 802, (809).
- Howell, Geoffrey, Wollert, via Epping (Poll Herefords)—247, 275, 276, 295, (366).

I

- ICIANZ LTD, Mt. Derrimut Farm, Deer Park (Shorthorns)—38, 39, 55, 56, 57, 84, 85, 98, 99, (113), (125), (136), (137), (Fat Cattle)—816, 855.
- Iskov, J. & Sons, Morella, Strathlea, via Newstead (Dairy Shorthorns)—633, 644, (667), (681), 695, 699, 724, 725, 743, (751), 759, 766, 780, 793, 794, (810).

J

- JACKSON, HENRY, Box 40, Lockington (Jerseys)—1272, 1310, 1341, 1371, (1407), (1408), 1481, 1512, (1549), (1561), (1578), (1618), (1638), 1782, 1783, (1821), (1842).
- Jackson, John, Box 17, Romsey (Aberdeen-Angus)—415, 416, 437, (456), (469), 480, 520, 521, 531, 532, (539).
- Jakobi, L. W., Cora Lynn (Jerseys)—1273, 1274, 1292, 1293, 1311, 1312, 1313, (1409), (1410), (1411), 1462, 1463, 1464, 1482, 1513, 1514, (1579), (1639), (1640), (1674), 1691.
- Jones, L. C., Block 85, R.D., Cobram (Friesians)—2010, 2046, (2064), (2119), 2175.

K

- KELLY, C. C. & CO., Barwidgee, Caramut (Fat Cattle)—849, 850.
- Kemelfield, J., Wongala, Woodend (Shorthorns)—40, 58, 86, 87, 100, (114), (126), (138).

Kerr Bros., Morven, Box 42, Bacchus Marsh (Dairy Shorthorns)—634, 709, 726, 744, 795, 796, (811).
 Kilpatrick Investments Pty. Ltd., 330 William St., Melbourne (Herefords)—161, 162, 170, 198, 223, 229.
 King, Keith, Outawood, Wheeler's Hill (Poll Herefords)—244, 312, 338.
 Kirley, L. P., Dederang P.O., via Wodonga (Guernseys)—1848, 1855, 1875, (1910), (1927), (1952), 1974, 1984, (1999).
 Koch, S. N., Block 93, R.D., Cobram (Jerseys)—1717.
 Kyalla Pty. Ltd., Greenwich Park, Towrang, 28, N.S.W. (Shorthorns)—41, 42, 59, 60, 61, 88, 101, 102, 103, (115), (127), (128), (139), (140); (Poll Shorthorns)—153, 155.

L

LAIDLAW, A. A., The Hill, Ararat (Devons)—551, 553, 555, 558, 560, 565, (567).
 Lamond, V. J., R.M.B. 363, Nowra, N.S.W. (Friesians)—2011, 2012, 2026, (2065), (2066), 2085, 2108, 2140, 2141, 2146, (2200), (2208).
 Langham, D., Kintore, Yanco, N.S.W. (Herefords)—159, 171, 172, 199, 200, 201, 230, 231, (237), (242).
 Langham, D. W., Benalla (Herefords)—224.
 Larson Bros., Carlisle River (Jerseys)—1432, 1709.
 Leake, L. F., Cadgeena, Howlong Rd., Albury, N.S.W. (Poll Herefords)—258.
 Lenehan, W. J., Box 36, Narrandera, N.S.W. (Poll Herefords)—248, 259, 260, 277, 296, 322, (353), (367); (Fat Cattle)—339.
 Lilburne, R. J., Myrtle Bank, via Sale (Jerseys)—1372, 1781, 1785.
 Lord, A. A., & T. W., Rockleigh, Box 80, Junee, N.S.W. (Poll Herefords)—245, 261, 297, 298, 299, 300, 339, 340, (354), (368).
 Lucas, W., Corop, via Elmore (Friesians)—2164.
 Luke, K. G., Deepfields, Romsey (Poll Herefords)—249, 253, 262, 278, 301, 302, 303, 316, 330, 331, 341, 342, 343, 344, (355), (356), (360).
 Lynn, John, Riverlea, Orbest (Fat Cattle)—371.
 Lynn, Keith, Box 192, Orbest (Fat Cattle)—853, 854.

M

McCALLUM, W. J., & SONS, East Roadside, Tatura (Jerseys)—1294, 1314, 1315, 1342, 1373, 1374, (1412), 1465, 1483, 1484, 1515, (1562), (1592), (1613), (1641), (1659), (1675), 1740, 1786, (1822).
 McCaughey, D. R., Borambola Park, Wagga, N.S.W. (Shorthorns)—10, 16, 25, 26, 33, 44, 62.
 McCaughey, Mrs. D. R., Borambola Park, Wagga, N.S.W. (Shorthorns)—45.
 McCorbue Bros., 32 O'Connor St., Horsham (Dairy Shorthorns)—635, 671, 672, (682), (689), (690), 727, 728, 738, 745, (752), 760, 781, 797, 803, 804, (812).
 MacDiarmid, F. M., & Sons, Burra, Queanbeyan, N.S.W. (Herefords)—163, 173, 262, 205, 264, 218, 232, (238); (Fat Cattle)—343, (857).
 McDonald, I. & R., Tarilca, via Castlemaine (Dairy Shorthorns)—661, (691), 739, 767.
 McDonald, T. & W., Box 123, Kyabram (Red Polls)—571, 581, 591, 597, 598.
 McDonald, V. & R., Carrumar, Cavendish (Aberdeen-Angus)—376, 377, 387, 417, 481; (Fat Cattle)—817.
 McEachern, R. L., Ardno, Strathdownie (Herefords)—184, 205, 206, 233; (Poll Herefords)—279, 286, 301, 323, 345 (357).
 McIntosh, John, & Son Pty. Ltd., Burnwood, Merri-gum (Red Polls)—570, (577), 582, 587, 599, 600, 603, 609, 615, (618), (621), (623), (626).
 McIntyre, P. A., Heather Brae, Digby (Herefords)—174, 207, 225.
 McKenna, J. H., & Son, Kelvin Gve., Tatura (Shorthorns)—46, 47, 63, 64, 65, 78, 89, 104, (116), (129), (141).
 McKenzie, A. E., Pellow, Box 70, Kerang (Jerseys)—1316, 1343, 1344, 1345, 1375, 1376, 1377, 1718, 1741.
 Mackenzie, Miss E. J., Old Pound Rd., Bungay (Guernseys)—1969.
 McKenzie, Mrs. M. J., & Sons, Spring Valley, Woodford (Jerseys)—1378, 1379, 1485, 1486, 1516, 1517, 1692, 1693, 1742.
 MacLean, D. L. & C. G., Dwart, Glasgow Rd., Kilsyth (Red Polls)—586, 594.
 McLean, Ian, Box 13, Vinifera (Aberdeen-Angus)—388, 399, 400, 438, (457), (479), 495, (546).
 McNab Bros., Tallamarine (Ayrshires)—1058, 1074, 1143, 1159, (1257).

McNab, J. A. G., Hutton Stud, Tallamarine (Ayrshires)—1059, 1103.
 Maloney, P. J., & Son, Belgonia Jersey Stud Tongala (Jerseys)—1275, 1276, 1277, 1295, 1317, 1318, 1319, 1346, 1347, 1386, 1381, (1413), (1414), (1415), 1449, 1466, 1518, 1519, (1563), (1564), (1580), (1593), (1620), (1621), (1642), (1643), (1660), (1676), 1719, 1787, 1788, 1789, 1799, (1823), (1843).
 Malseed, C. R., Ascot Heath, Dartmoor (Herefords)—164, 185, 213, 216, 219, 226, 234, (239), (243).
 Manson, D. R., & Son, Wanra, Newry (Poll Herefords)—263.
 Meaklin, R. H., Langi, Mooropna (Dairy Shorthorns)—645, (683), 790, 791, 740, 768, 769, 776, 777.
 Meikle, J., & Son, Meeniyan (Poll Herefords)—254, 305.
 Merryville Pty. Ltd., Merryville, Murrumbateman, N.S.W. (Shorthorns)—17; (Poll Shorthorns)—145, 146, 147, 149, 150, 151, 152, 154, 156, 157, (158).
 Middleton, Alan G., Wangaratta (Shorthorns)—5, 48.
 Middleton, Hugh, Edzell, Main Rd., Clematis (Aberdeen-Angus)—378, 401, 418, 419, 439, 440, (458), (474), 482, 496, 522, 533, (541).
 Mill Bros., Glen Cocee, Axedale (Ayrshires)—1142, 1150, 1190, 1197, 1206, 1214, 1226, (1238).
 Mitchell, G. H. & M. C., Baemelon, R.M.B. 377, Benilquin, N.S.W. (Poll Shorthorns)—148.
 Mitchell, L. P., Doreen (Herefords)—186, 208, 209, 210.
 Moore, C. E., Rhondda, Bellbrae (Guernseys)—1856, 1859, 1866, 1876, 1877, (1881), 1891, (1911), (1912), 1923, (1928), (1953), 1975, 1985, 1986, (1995), (2000).
 Mossie, R. L., "Ayr Lands", Hanson South, N.E.2 (Ayrshires)—1064, (1118), 1151.
 Mott, W. H., Henty, N.S.W. (Poll Herefords)—306, 307, 346, (358), (370); (Fat Cattle)—818, (861).
 Motheram, Mrs. D. S., P.B., Apsley (Poll Herefords)—281; (Fat Cattle)—831.
 Muir, John & Sons, Riverslea, Box 117, Bacchus Marsh (Dairy Shorthorns)—636, 662, (692), 702, 703, 716, 729, (753), 761, 770, 782, 798, 805, (813).
 Myers, Francis P., Boongala, Bittern (Jerseys)—1382, 1743, 1791.

N

NEGRI, D. M. & C. A., & Sons, Box 40, Ivanhoe (Friesians)—2013, 2014, 2015, 2031, 2047, (2123), 2147, 2154, 2176, (2201).
 Newman, R. G., & Sons, Pieren Vallock, via Colac (Australian Hawarra Shorthorns)—885, 886, 887, 911, 922, (944), (945), (946), (951), (962), (969), (989), 989, 1005, 1015, 1029, 1030.
 Newton, N. M., Greensdale, Whorouly (Australian Hawarra Shorthorns)—888, 889, 894, 899, 900, (902), (903), 912, 913, 914, 923, 924, 925, (932), (933), (934), (936), (947), (948), (949), (955), (956), (963), (964), (970), (971), (981), (982), 990, 991, 1000, 1016, 1017, 1021, 1037, 1045, 1046, (1052).
 Nicholas, M. A., Selvey Jersey Stud, Cudgewa North (Jerseys)—1694, 1723, 1744, 1792, 1793.
 Norris, R. A., Faversham, Littlehampton, S.A. (Shorthorns)—27, 105, 106.

O

OFFICER, Alan W., Kilmorey, Warrnambool (Aberdeen-Angus)—441, 523; (Fat Cattle)—819, (869).
 Officer, Ian R., Kilmorey South, Warrnambool (Fat Cattle)—829, 832, 833, 834, (872), (873), (874).
 Officer, Mrs. Janet M., Kilmorey South, Warrnambool (Devons)—554, 556, 562, 563, 564, (568).
 O'Mara, E., & Sons, Cara Glen, Glengarry (Ayrshires)—1184, 1191, 1192, 1233, 1215, 1227.

P

PAIDDL, L. E., 4 Reid St., North Fitzroy (Dairy Shorthorns)—637, 696, 704, 710, 711, 739, 740, 742, 762, 763.
 Palmer, K. P. & J. A., Kibbitt, Morritake (Herefords)—175, 187, 211, 227.
 Payne, D. N., Woodburn, Kilmore (Red Polls)—588.
 Payne, T. B. N., Woodburn, Kilmore (Red Polls)—583, 584, 592, 601, 604, 616, (619), (624), (627); (Fat Cattle)—814, (876).
 Peatt, William, Pty. Ltd., Bellwys Estate, Coleraine (Herefords)—160, 165, 166, 176, 177; (Fat Cattle)—835, (858).

Peck, R. A., Lynbrae Jersey Stud, Catani (Jerseys)—1278, 1348, 1383, 1433, 1467, 1487, 1520, (1644), (1661), 1695, 1696, 1745, 1794.
 Pitt, A. W., Manchester Rd., Mooroolbark (Friesians)—2016, 2048, (2067), (2068), 2098, 2148, 2165, 2177, (2202).
 Plattfuss, I. F., R.M.B. 18, Finley, N.S.W. (Friesians)—2017, 2049, (2121), 2178.
 Plattfuss, J. S., Deni-View, Finlay, N.S.W. (Friesians)—2180.
 Plattfuss, J. V., Wheatlands, R.M.B. 18, Finley, N.S.W. (Friesians)—2018, 2032, 2041, 2042, 2050, (2069), 2070, 2086, 2094, 2099, 2102, 2109, (2122), (2123), (2125), (2126), (2129), (2130), (2131), 2155, 2179, 2181, (2191), (2192), (2203), (2209), (2212), (2215).
 Pryse, Thomas, & Sons, Everton Upper (Dairy Shorthorns)—638, 673, 731, 746, 771, 778, 799, (814).

R

REYNOLDS INVESTMENTS PTY. LTD., 208 Wendouree Pde., Ballarat (Aberdeen-Angus)—372.
 Richardson, W. S., Sutton Lea, Bayswater (Jerseys)—1296, 1710.
 Riggall, Richard A. B., Wandobah, Benalla (Herefords)—220.
 Rintoul, Jack, Glengarry (Aberdeen-Angus)—373, 420, 421, 422, 442, (459), (472), 483, 497, 524, (542), (548).
 Robertson, J. M., Shepherds Flat (Ayrshires)—1060, 1077, 1089, 1105, (1119), 1125, (1126), (1144), (1160), 1198, 1216, (1239).
 Robinson, T. W., & Son, Correna Jersey Stud, Box 71, Tongala (Jerseys)—1279, 1280, 1297, 1320, 1384, (1416), 1434, 1450, 1488, 1521, (1565), (1645), (1677), 1697, 1746, 1795.
 Robinson, W., & Sons, Hilandale, Notting Hill (Poll Herefords)—319.
 Round Hill Pty. Ltd., Round Hill, Culcairn, N.S.W. (Shorthorns)—11, 49, 107.
 Runciman, D. K., Murraydale, via Swan Hill (Jerseys)—1435, 1489, 1721.
 Russell, J. A., Kingston (Jerseys)—1722.
 Ryan, Michael, Box 69, Tatura (Aberdeen-Angus)—384, 385, 402, 498, 508.

S

SACH, C. E., Nutfield Rd., Doreen (Guernseys)—1867, 1878, 1892, 1896, 1897, 1902, 1905, 1906, (1913), (1914), (1915), (1916), (1929), (1939), (1942), (1954), (1955), 1963, 1987, (2001).
 Salesian College, Rupertswood, Sunbury (Friesians)—2019, 2027, 2028, 2043, (2071), (2072), (2073), 2087, 2095, 2100, 2103, (2124), (2127), (2132), (2133), 2156, 2166, 2182, 2183, (2193), (2204).
 Schmedje, T. H., Block 82, R.D., Cobram (Jerseys)—1349, 1385, 1490, 1698, 1747, 1796.
 Scholes, Dr. A. G., 19 Stawell St., Kew (Guernseys)—1966.
 Shepherd, N., Culfearn (Aberdeen-Angus)—499.
 Skinner, W. S., Eltham Rd., Heidelberg (Ayrshires)—1090, (1127), (1152), 1171, 1193, 1201, 1217, 1228, (1240), (1249).
 Slater, T. W., Romani, Poowong (Guernseys)—1924, (1930), 1967, 1988, 1989.
 Sleigh, John H., Bayunga, Nagambie (Poll Herefords)—264, 265, 266, 308, 332, 347, (359), (371).
 Smith, G., Mepunga West (Guernseys)—1849, 1857, 1860, 1868, (1882), 1898, (1917), (1934), (1943), (1956), 1976, 1990, (2002).
 Smith Russell A., Hastings Rd., Cranbourne (Friesians)—2033, (2074), 2088, 2089, 2101, 2110, 2142, 2149, 2167, (2205), (2210).
 Sorraghan, F., Jr., Rockwood Park, Woodstock, via Donnybrook (Friesians)—2051, (2075), 2104, 2111, 2143, 2168, 2184, (2213), (2216).
 Starritt, G., & Son, Kelso Park, N.W. Mooroolbark, via Tatura (Shorthorns)—12, 28, 29, 66, 71, 75, 79, 90, 108, (117), (121), (130), (142).
 Steele Bros., Nullawarre (Friesians)—2169.
 Steele, P. J. R., Rossmoyne Park, Stud Rd., Dandenong (Aberdeen-Angus)—423, 484, 486, 500, 509, 525, (543).
 Stephens, Dr. F. G., & Son, The Uplands, Terrara Rd., Vermont (Guernseys)—1850, 1861, 1879, (1883), (1884), (1885), 1893, 1894, (1935), (1936), (1944), (1948), (1957), 1970, 1991.
 Stevens, C. H., Main Rd., Templestowe (Jerseys)—1748, 1797, (1824).

Stokes, R. N., Lubra Bend, Yarra Glen (Dairy Shorthorns)—639, (654), (684), 705, 706, 712, 717, 732, (754), 772.
 Story, A. E., Emu Creek, via Bendigo (Australian Illawarra Shorthorns)—890, 895, (904), 915, (950), (965), (983), 992, 1022, 1027, 1047.
 Swift, Mrs. F. M. & Sons, Box 2, Malmsbury (Jerseys)—1436 1437, 1451, 1522, (1678), 1723, 1749, 1750.

T

TABLE TOP ESTATE, Table Top, N.S.W. (Devons)—552, 557, 559, 561, 566.
 Trewin, T. R., Tallygaroopna (Poll Herefords)—256, 309, 348.
 Troup, John, Coghill's Creek (Aberdeen-Angus)—389, 390, 424, 425, 426, 427, 443, 444, (460), (473), 491, 492, 501, 526, 534, (544); (Fat Cattle)—821, 822, (870), (871).
 Troutbeck, H. W. R., Mickleham (Guernseys)—1851, 1869, (1886), 1899, 1907 (1918), (1919), (1958), 1964.
 Tyers, E. E., State School 1004, via Woodend (Australian Illawarra Shorthorns)—916.

V

VALLENCE, B. A., Darley, Bacchus Marsh (Ayrshires)—1061, (1120), 1145.
 Vallence, M. J., & Sons, Darley, Bacchus Marsh (Jerseys)—1350, 1491, 1492; (Friesians)—2020, 2021, 2022, 2029, 2034, 2035, 2052, 2053, (2076), (2077), 2090, 2105, 2112, (2134), 2150, 2185, (2206), (2214), (2217).
 Vaughan, Murray G., Ardmore, Echuca (Aberdeen-Angus)—445, 446, 510.

W

WALKER, C. S., & Son, Katandra West (Jerseys)—1281, 1298, 1351, (1417), (1418), 1438, 1439, 1452, (1531), (1532), (1550), (1551), (1581), (1582), (1583), (1594), (1662), (1679), 1724, 1751, 1798, 1799, (1825), (1844).
 Watermill Stud Farm Red Hill (Poll Herefords)—324, 325.
 Waters, G. L., Boongala, Deniliquin, N.S.W. (Jerseys)—1282, 1283, 1321, 1352, 1386, 1523, (1552), (1584), (1595), (1622), 1752, 1800, 1801.
 Watson, H. N., Darlington (Guernseys)—1852, 1870, 1895, (1920), 1925, (1959), 1977.
 Watson, R. G., Box 15, Frankson (Guernseys)—1853, 1862, 1871, 1872, (1887), 1903, (1937), (1940), (1945), (1946), (1947), (1960), 1992, 1993, (1996), (2003).
 Wilkie, D. L., & Sons, Crooksdale, Bacchus Marsh (Friesians)—2030, (2078), 2091, 2096, 2113, 2151, (2194).
 Wilkie, K., Box 37, R.S.D., Bacchus Marsh (Friesians)—2036, 2044, 2054, (2079), (2080), (2081), 2144, 2145, 2186, (2207).
 Wilkinson, L. V., Spring Valley, Woodford (Jerseys)—1753, 1802.
 Williams, L., Elenko, Kyvalley, via Kyabram (Jerseys)—1387, 1524, 1803, 1804, 1805, (1826), (1827), (1828), (1845).
 Williams Victoree Farms Pty. Ltd., Dalmore (Aberdeen-Angus)—447, 448, 449, (461).
 Williamson Bros., Lochinver, Carisbrook (Shorthorns)—6, 13, 18, 30, 50, 67, 80, 91, 109, (118), (131), (143), (144).
 Williamson, J. W., Castle Bend, Bowral, N.S.W. (Poll Herefords)—250, 255.
 Wilson, John C., Puunyard, Gnotuk, via Camperdown (Aberdeen-Angus)—391, 428, 429, 450 (462), (474), 487, 527, (549).
 Wilson, L. T., Devon Farm, Lilydale (Fat Cattle)—836, 845, (856), (865).
 Wilson, Mrs. W. J. R., Roseneath, Mt. William, Lancefield (Aberdeen-Angus)—379, 403, 430, (463), (475), 485, 488, 511, 512, 535, (545), (546), (550); (Fat Cattle)—837, 838, 839, (866), (867).
 Winterbottom, J. R., Sampson St., Cohuna (Aberdeen-Angus)—431, 513.
 Wood, T. H., Drysdale Rd., Moolap, via Geelong (Aberdeen-Angus)—451, 514.

Y

YOUNG, W. V., & Miss E. M. Sinclair, Strathvalley, Strathfieldsaye (Poll Herefords)—251, 326.

۱۲۳۴۵۶۷۸۹۱۰۱۱۱۲۱۳۱۴۱۵۱۶۱۷۱۸۱۹۲۰۲۱۲۲۲۳۲۴۲۵۲۶۲۷۲۸۲۹۳۰۳۱۳۲۳۳۳۴۳۵۳۶۳۷۳۸۳۹۴۰۴۱۴۲۴۳۴۴۴۵۴۶۴۷۴۸۴۹۵۰۵۱۵۲۵۳۵۴۵۵۵۶۵۷۵۸۵۹۶۰۶۱۶۲۶۳۶۴۶۵۶۶۶۷۶۸۶۹۷۰۷۱۷۲۷۳۷۴۷۵۷۶۷۷۷۸۷۹۸۰۸۱۸۲۸۳۸۴۸۵۸۶۸۷۸۸۸۹۹۰۹۱۹۲۹۳۹۴۹۵۹۶۹۷۹۸۹۹

In order to prevent the non-exhibition of animals which have been entered for the Show thus causing unnecessary preparations, expense and disarrangement of the Show Yard, any person making an entry may be fined the sum of £1 for each entry of sheep not exhibited, unless a certificate under the hand of the Exhibitor or his authorised agent be lodged with the Secretary of the Society before the day of the Exhibition.

Disqualified sheep may not be offered for sale on the Show Grounds. Exhibitors of disqualified sheep may remove them from the Show Grounds.

or leave them in their pens. If sheep are left in the pens a notice carrying the words, "Rejected by Inspectors and not permitted to be offered for sale," must be erected over them.

Sheep in Sections 26 to 38 inclusive, must be penned before 2 p.m. on Sunday, 22nd September.

A ewe entered as "with a lamb of her own breed at foot" may be transferred to the Class provided for ewe of her age if she has not lambed prior to judging day, or vice versa.

All sheep entered in Sections 26 to 38 (inclusive) must be registered in the exhibitor's name and be the property of exhibitors registered in an approved public Flock Book. Only one exhibitor will be recognised as the owner from any one holding.

Exhibits in the wool are not eligible to be entered in the classes provided for shorn sheep, and if found to be so entered shall be removed from the yards.

All sheep in the British Breeds Classes (except shorn sheep): over 18 months old must have been fairly and evenly shorn between 1st August and 31st December, 1956. Date of shearing to be given on entry form. Corriedales must be shorn on or after 1st July, 1956.

Inspectors will examine all registered British Breeds, Corriedale, and Fat Sheep exhibited prior to judging and discard all not up to standard and those not shorn in accordance with the regulations.

Exhibits of shorn sheep must be closely and evenly shorn on or before 1st September, 1957. No Longwool sheep (except Romney Marsh) entered in a shorn class may have more than one and a half inches of wool on any part of its body at the time of inspection. No Romney Marsh entered in a shorn class may have more than one inch of wool on any part of its body at the time of inspection, and no shortwool sheep may have more than three-quarters of an inch of wool on any part of its body at the time of inspection.

Sheep not shorn in accordance with the above regulations, will be disqualified.

In shorn sheep classes the carcass will be taken into consideration as well as the type.

Sheep need not be entered by name or tag number, and no particulars other than the breeder's name and date of shearing will be published in the Show Catalogue.

Exhibitors must sign a statutory declaration to the effect that no sheep exhibited by them will be affected by foot-rot, or show any signs or symptoms of the disease at time of exhibition.

For particulars of registration in the Flock Book for British Breeds of Sheep in Australia, apply to the Secretary, Australian Society of Breeders of British Sheep, Show Grounds, Epsom Road, Ascot Vale, W.2.

For particulars of registration in the Australian Corriedale Flock Book, apply to the Secretary of the Australian Corriedale Association Show Grounds, Epsom Road, Ascot Vale, W.2.

Several feed sheds are available for exhibitors in the Sheep Sections. On application to the Secretary, sheds will be reserved. Charge: Five

shillings during currency of Show. Several large feed sheds are also available, and may be reserved on payment of 10/- each.

Judging of all Registered Sheep will commence at 9 a.m. on Monday, 23rd September.

STRAWING OF PENS.

The Society will arrange for the strawing of all Pens prior to the Show. Charges covering this service must be forwarded with entry fees. The charge for each pen will be 5/-.

TRUCKS, TRANSPORTS AND CARAVANS.

Motor vehicles, including trucks and stock transports, will not be permitted to remain on the Show Grounds after unloading. They must be removed immediately, and will not be re-admitted until after 12 noon on Friday, 27th September, to load for the return.

Caravans will not be admitted to the Show Grounds.

Donations towards the prize money in the Sheep Section have been made as under:—

YOUNGHUSBAND LTD., 94 KING STREET, MELBOURNE, C.1, £10/10/-.

LONDON WOOL BROKERS (AUSTRALIA) PTY. LTD., 420 ST. KILDA ROAD, MELBOURNE, £10/10/-.

ELDER SMITH AND CO. LTD., 499 BOURKE STREET, MELBOURNE, C.1, £10.

BAINBRIDGE BROS., 530 BRUNSWICK STREET, NORTH FITZROY, N.7, £5.

JOHN SANDERSON AND CO., 111 WILLIAM STREET, MELBOURNE, C.1, £10.

KREGLINGER AND FERNAU (AUST.) PTY. LTD., 530 COLLINS STREET, MELBOURNE, C.1, £6/6/-.

Prizes RAM CLASSES: First, £4; second, £2; third, £1 (unless otherwise stated).

ewe CLASSES: First, £3; second, £1; third, Card (unless otherwise stated).

Entry fee: Members, 12/6; Non-Members, 17/6, unless otherwise stated.

In the event of more entries being received than can be accommodated one entry will be deleted from ewe classes.

Section 26 — Lincolns

JUDGE: F. A. RICHARDSON, Esq.

STEWARD: RON LEISHMAN, Esq.

Prizes.—Ram Classes: First, £4; second, £2; third, £1.

Ewe Classes: First, £3; second, £1; third, Card.

Entry Fee: Members, 12/6; Non-Members, 17/6.

Entries limited to two in each class from any one exhibitor.

CLASS

1. **RAM, 1½ years old and over.**
2. J. A. Christie, shorn Oct., 1956.
2. J. A. Christie, shorn Oct., 1956.

CLASS

2. RAM, under 1½ years old.

1-3 J. A. Christie, unshorn.

3. PEN OF 2 RAMS, under 1½ years old.

1-4 J. A. Christie, unshorn.

4. EWE, 1½ years old and over, with a lamb of her own breed at foot, or visibly in lamb.

1-5 J. A. Christie, shorn Oct., 1956.

2-6 J. A. Christie, shorn Oct., 1956.

Any prize awarded to a ewe in the above class may be withheld until the production of a certificate that she has produced a lamb after the Exhibition and prior to 1st November next ensuing.

5. EWE, under 1½ years old.

1-7 J. A. Christie, unshorn.

2-8 J. A. Christie, unshorn.

LINCOLN BREEDERS' PLATE.—A Special Card and Ribbon will be awarded to the most successful exhibitor in this Section. Three points will be awarded for a first prize in each numbered class, two points for a second prize, and one point for a third prize, in all cases where the exhibitor is also the breeder of the prize-winning sheep. In the event of a tie, two points will be allotted for Champion awards, and one point for Reserve Champion awards.

J.A. CHRISTIE.

E. A. PORTER MEMORIAL TROPHY.—A Trophy (donated by MISS LORNA PORTER) to perpetuate the memory of the late E. A. Porter, will be awarded to the winner of the Lincoln Breeders' Plate. The trophy shall be competed for in perpetuity, and the winner's name engraved thereon each year. J.A. CHRISTIE

CHAMPION PRIZES.

CHAMPION LINCOLN RAM, any age—Government Certificate, and Society's Rosette.

RESERVE CHAMPION LINCOLN RAM, any age—Society's Rosette.

CHAMPION LINCOLN EWE, any age—Government Certificate, and Society's Rosette.

RESERVE CHAMPION LINCOLN EWE, any age—Society's Rosette.

Section 27 — English Leicesters

JUDGE: A. HABEL, Esq.

STEWARD: L. A. P. WEBB, Esq.

Prizes.—Ram Classes: First, £4; second, £2; third, £1.

Ewe Classes: First, £3; second, £1; third, Card.

Entry fee: Members, 12/6; Non-Members, 17/6.

Entries limited to two in each class from any one exhibitor.

AUSTRALIAN MERCANTILE



LAND & FINANCE CO. LTD.

122 William Street, Melbourne. Telephone: MU 9211. Telegrams: AMLANDFCOY.

★ Stud Stock Specialists. ★ Fat, Store Stock and Property Salesman.

★ General Merchandise for the Man on the Land.

SHOW VISITORS: Our Stud Stock Advisers are in attendance at the Showground.

Country visitors will be cordially welcomed in our building situated in

LENNOX AVENUE, ADJOINING SHEEP PAVILION

VICTORIAN BRANCHES: Alexandra, Bairnsdale, Benalla, Euroa. Korumburra, Leongatha, Maffra, Mansfield, Morwell. Sale, Seymour, Shepparton, Stratford, Swan Hill, Traralgon, Violet Town, Wangaratta, Wodonga, Yea.

RIVERINA BRANCHES: Corowa, Deniliquin, Hay, Henty, Narrandera, Wagga.

CLASS

6. RAM, 2½ years old and over.
 1-9 Ian J. Morrish, shorn Oct., 1956.
 2-10 Williamson Bros., shorn Aug., 1956.
7. RAM, 1½ years old and under 2½ years old.
 3-11 Ian J. Morrish, shorn Oct., 1956.
 1-12 Ian J. Morrish, shorn Oct., 1956.
 2-13 V. Smart, shorn Oct., 1956.
 2-14 Williamson Bros., shorn Aug., 1956.
8. RAM, under 1½ years old.
 2-15 Ian J. Morrish, unshorn.
 1-16 Ian J. Morrish, unshorn.
 H.C. 1-17 V. Smart, shorn Oct., 1956.
 3-18 Williamson Bros., unshorn.
 V.H.C. 1-19 Williamson Bros., unshorn.
9. PEN OF 2 RAMS, under 1½ years old.
 abo 1-20 Ian J. Morrish, unshorn.
 2-21 Williamson Bros., unshorn.
 2-22 Williamson Bros., unshorn.
10. RAM, under 1½ years old, closely and evenly shorn.
 3-23 V. Smart, shorn before 2/9/57.
 1-24 Williamson Bros., shorn Aug., 1957.
 2-25 Williamson Bros., shorn Aug., 1957.
11. EWE, any age, with a lamb of her own breed at foot.
 V.H.C. 1-26 Ian J. Morrish, shorn Oct., 1956.
 3-27 Ian J. Morrish, shorn Oct., 1956.
 1-28 V. Smart, shorn Oct., 1956.
 2-29 Williamson Bros., shorn Sept., 1956.
12. EWE, 2½ years old and over, with a lamb of her own breed at foot or visibly in lamb.
 3-30 Ian J. Morrish, shorn Oct., 1956.
 1-31 V. Smart, shorn Oct., 1956.
 2-32 Williamson Bros., shorn Sept., 1956.

Any prize awarded to a ewe in the above class may be withheld until the production of a certificate that she has produced a lamb after the Exhibition and prior to 1st November next ensuing.

13. EWE, 1½ years old and under 2½ years old.
 CIRCUS DELETED 33 Ian J. Morrish, shorn Oct., 1956.
 34 Ian J. Morrish, shorn Oct., 1956.
 35 V. Smart, shorn Oct., 1956.
 36 Williamson Bros., shorn Sept., 1956.
14. EWE, under 1½ years old.
 V.H.C. 3-37 Ian J. Morrish, unshorn.
 3-38 Ian J. Morrish, unshorn.
 H.C. 1-39 V. Smart, shorn Oct., 1956.
 1-40 Williamson Bros., unshorn.
 1-41 Williamson Bros., unshorn.
15. EWE, under 1½ years old, closely and evenly shorn.
 abo 1-42 V. Smart, shorn before 2/9/57.
 2-43 Williamson Bros., shorn 11/8/57.
 2-44 Williamson Bros., shorn 11/8/57.
16. PEN OF 2 EWES, under 1½ years old.
 3-45 Ian J. Morrish, unshorn.
 3-46 V. Smart, shorn Oct., 1956.
 1-47 Williamson Bros., unshorn.

ENGLISH LEICESTER BREEDERS' PLATE.—

A Special Card and Ribbon will be awarded to the most successful exhibitor in this Section. Three points will be

awarded for a first prize in each numbered class, two points for a second prize, and one point for a third prize in all cases where the exhibitor is also the breeder of the prize-winning sheep. In the event of a tie, two points will be allotted for Champion awards and one point for Reserve Champion awards.

WILLIAMSON. BROS

CHAMPION PRIZES.

CHAMPION ENGLISH LEICESTER RAM, any age—Government Certificate, and Society's Rosette.

RESERVE CHAMPION ENGLISH LEICESTER RAM, any age.—Society's Rosette.

CHAMPION ENGLISH LEICESTER EWE, any age—Government Certificate, and Society's Rosette.

RESERVE CHAMPION ENGLISH LEICESTER EWE, any age.—Society's Rosette.

Section 28 — Border Leicesters

JUDGES: (Rams): R. R. KING, Esq.

(Ewes): G. R. STARRITT, Esq.

STEWARDS: G. D. MILLS, Esq.

P. W. HARRISON, Esq.

JAMES BOWMAN, Esq.

Prizes.—Ram Classes: First, £4; second, £2; third, £1.

Ewe Classes: First, £3; second, £1; third, Card (unless otherwise stated).

Entry fee: Members, 12/6; Non-Members, 17/6.

Entries limited to two in each class, from any one exhibitor.

CLASS

17. RAM, 2½ years old and over.
 48 G. F. Hayes, shorn Aug., 1956.
 2-49 Fred. G. Hewitt, bred by R. R. King & Son, shorn Oct., 1956.
 50 G. F. E. Hosking & Sons, shorn Oct., 1956.
 1-51 G. F. E. Hosking & Sons, shorn Oct., 1956.
 3-52 Fred. D. Moresi, shorn Oct., 1956.
18. RAM, 1½ years old and under 2½ years old.
 abo 53 Wilson G. J. Beer & Sons, shorn Oct., 1956.
 54 G. R. Hall & Son, shorn 3/9/56.
 V.H.C. 55 G. F. Hayes, shorn Aug., 1956.
 H.C. 56 G. F. Hayes, shorn Aug., 1956.
 abo 57 E. J. Hewitt, bred by G. R. Hall & Son, shorn 18/10/56.
 3-58 G. F. E. Hosking & Sons, shorn Oct., 1956.
 3-59 G. F. E. Hosking & Sons, shorn Oct., 1956.
 60 Estate of the late A. J. McLachlan, shorn Oct., 1956.
 61 Estate of the late A. J. McLachlan, shorn Oct., 1956.
 62 Fred. D. Moresi, shorn Oct., 1956.
 63 Fred. D. Moresi, shorn Aug., 1956.
 1-64 S. Storer, shorn Oct., 1956.
19. RAM, under 1½ years old.
 65 Wilson G. J. Beer & Sons, unshorn.
 2-66 Wilson G. J. Beer & Sons, unshorn.
 H.C. 67 G. R. Hall & Son, unshorn.
 68 G. R. Hall & Son, unshorn.
 69 H. R. Heazlewood & Sons, unshorn.
 70 H. R. Heazlewood & Sons, unshorn.

KELSO

- Border Leicesters (Flock 41)
- Southdowns (Flock 773)
- Beef Shorthorns

- TENTH ANNUAL SALE of Kelso Border Leicesters (founded 1914) and Kelso Southdowns (founded 1939) will be held at Kelso Park on **Wednesday, October 3, 1956.**

- KELSO showed the Champion Border Leicester Rams at Sydney, Albury and Melbourne Sheep Shows this year with three different sheep. It also exhibited Reserve Ewe at Sydney and Albury and Champion at Melbourne.

- KELSO SHORTHORNS:—Sires in use:
Glastullich Greatheart (imp.)
Erimus Interloper (imp.)
Bolinda Cupbearer (imp. in utero).
Kirkton Grandmaster (imp.)

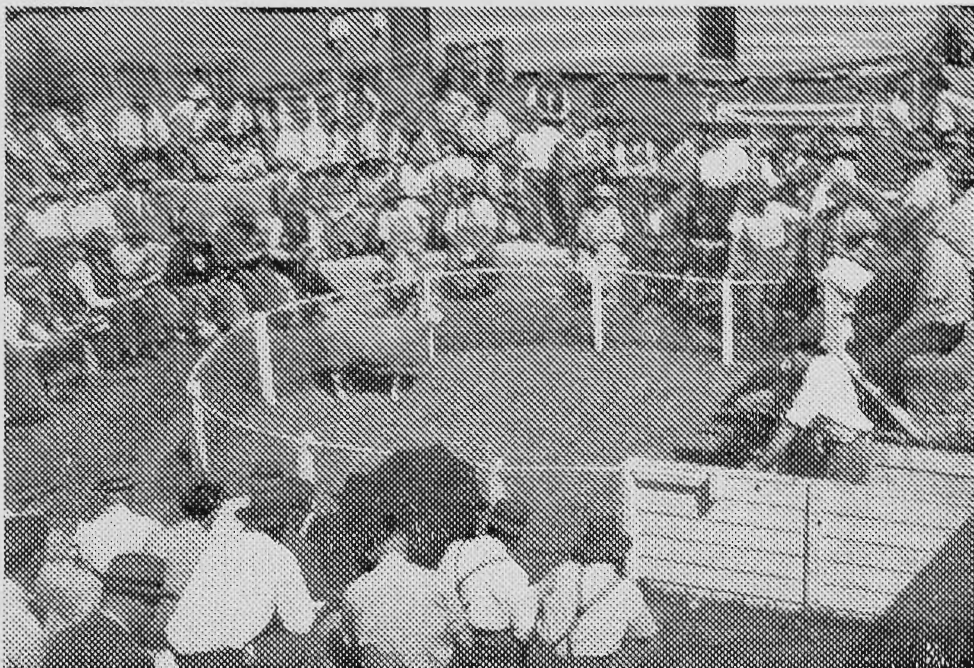

Scene at a Kelso Annual Sale. Of 320 Border Leicesters to be offered this year, there will be 119 special stud and stud rams, 115 1956-drop ewes, 46 stud ewes mixed ages with lambs at foot and 40 flock rams. About 70 Southdowns will also be sold.

Phone: Ardmona 57

G. Starritt & Son, KELSO PARK, North-West Mooroopna, Victoria.

GOLDSBROUGH, MORT AND COMPANY LIMITED

(INC. IN VIC.)

Head Office:

526 BOURKE STREET, MELBOURNE

WOOL STOCK LAND MERCHANDISE STUD STOCK SPECIALISTS

Over a century of unrivalled service to the "Man on the Land".

155 Branches established throughout the Commonwealth.

GOLDSBROUGH, MORT AND COMPANY LIMITED

(INC. IN VIC.)

- 71 E. J. Hewitt, shorn 18/10/56.
 72 E. J. Hewitt, shorn 18/10/56.
 73 Fred. G. Hewitt, unshorn.
 74 Fred. G. Hewitt, unshorn.
 75 G. F. E. Hosking & Sons, unshorn.
 76 G. F. E. Hosking & Sons, unshorn.
 77 Mrs. M. Jeffrey, unshorn.
 78 W. A. Jones, unshorn.
 79 W. A. Jones, unshorn.
 80 Estate of the Late A. J. McLachlan, unshorn.
 81 Estate of the late A. J. McLachlan, unshorn.
 82 R. H. Meaklim, unshorn.
 83 Fred. D. Moresi, unshorn.
 84 Fred. D. Moresi, unshorn.
 85 Thomas C. Pryse & Son, unshorn.
 86 Roger River Estate, unshorn.
 87 T. W. & A. D. Sproat, unshorn.
 88 T. W. & A. D. Sproat, unshorn.
 89 S. Storer, unshorn.
 90 S. Storer, unshorn.

CLASS

20. PEN OF 2 RAMS, under 1½ years old.

- 91 Wilson G. J. Beer & Sons, unshorn.
 92 G. R. Hall & Son, unshorn.
 93 H. R. Heazlewood & Sons, unshorn.
 94 H. R. Heazlewood & Sons, unshorn.
 95 Fred. G. Hewitt, unshorn.
 96 Fred. G. Hewitt, unshorn.
 97 G. F. E. Hosking & Sons, unshorn.
 98 G. F. E. Hosking & Sons, unshorn.
 99 Mrs. M. Jeffrey, unshorn.
 100 W. A. Jones, unshorn.
 101 W. A. Jones, unshorn.
 102 Estate of the Late A. J. McLachlan, unshorn.
 103 Estate of the Late A. J. McLachlan, unshorn.
 104 Fred. D. Moresi, unshorn.
 105 Fred. D. Moresi, unshorn.
 106 T. W. & A. D. Sproat, unshorn.

21. RAM, under 1½ years, closely and evenly shorn.

- 107 Wilson G. J. Beer & Sons, shorn 8/8/57.
 108 G. R. Hall & Son, shorn 15/8/57.
 109 G. R. Hall & Son, shorn 15/8/57.
 110 H. R. Heazlewood & Sons, shorn Aug. 1957.
 111 E. J. Hewitt, shorn before 2/9/57.
 112 E. J. Hewitt, shorn before 2/9/57.
 113 G. F. E. Hosking & Sons, shorn before 2/9/57.
 114 G. F. E. Hosking & Sons, shorn before 2/9/57.
 115 Estate of the Late A. J. McLachlan, shorn 6/8/57.
 116 R. H. Meaklim, shorn before 2/9/57.
 117 Fred. D. Moresi, shorn before 2/9/57.
 118 Fred. D. Moresi, shorn before 2/9/57.
 119 Thomas C. Pryse & Son, shorn before 2/9/57.
 120 T. W. & A. D. Sproat, shorn Aug., 1957.
 121 T. W. & A. D. Sproat, shorn Aug., 1957.

22. EWE, any age, with a lamb of her own breed at foot.

- 122 Wilson G. J. Beer & Sons, shorn Oct., 1956.
 123 G. F. E. Hosking & Sons, shorn Oct., 1956.
 124 Mrs. M. Jeffrey, shorn Oct., 1956.
 125 Fred. D. Moresi, shorn Sept., 1956.
 126 T. W. & A. D. Sproat, shorn 3/11/56.

23. EWE, 2½ years old and over, with a lamb of her own breed at foot or visibly in lamb.

- 127 Wilson G. J. Beer & Sons, shorn Oct., 1956.
 128 Wilson G. J. Beer & Sons, shorn Oct., 1956.
 129 G. F. E. Hosking & Sons, shorn Oct., 1956.
 130 G. F. E. Hosking & Sons, shorn Oct., 1956.
 131 Fred. D. Moresi, shorn Sept., 1956.

Any prize awarded to a ewe in the above class may be withheld until the production of a certificate that she has produced a lamb after the Exhibition and prior to 1st November next ensuing.

24. EWE, 1½ years old and under 2½ years old.

- 132 Wilson G. J. Beer & Sons, shorn Oct., 1956.
 133 Wilson G. J. Beer & Sons, shorn Aug., 1956.
 134 G. R. Hall & Son, shorn 3/9/56.
 135 G. F. Hayes, shorn Aug., 1956.

- 136 E. J. Hewitt, bred by R. R. King & Son, shorn 10/10/56.
 137 G. F. E. Hosking & Sons, shorn Oct., 1956.
 138 G. F. E. Hosking & Sons, shorn Oct., 1956.
 139 Fred. D. Moresi, shorn Sept., 1956.
 140 Fred. D. Moresi, shorn Sept., 1956.
 141 S. Storer, shorn Oct., 1956.

CLASS

25. EWE, under 1½ years old.

- 142 Wilson G. J. Beer & Sons, unshorn.
 143 Wilson G. J. Beer & Sons, unshorn.
 144 G. R. Hall & Son, unshorn.
 145 G. R. Hall & Son, unshorn.
 146 G. F. Hayes, unshorn.
 147 E. J. Hewitt, shorn 10/10/56.
 148 Fred. G. Hewitt, unshorn.
 149 G. F. E. Hosking & Sons, unshorn.
 150 G. F. E. Hosking & Sons, unshorn.
 151 Mrs. M. Jeffrey, unshorn.
 152 W. A. Jones, unshorn.
 153 W. A. Jones, unshorn.
 154 Estate of the Late A. J. McLachlan, unshorn.
 155 Estate of the Late A. J. McLachlan, unshorn.
 156 Fred. D. Moresi, unshorn.
 157 Fred. D. Moresi, unshorn.
 158 T. W. & A. D. Sproat, unshorn.
 159 T. W. & A. D. Sproat, unshorn.

26. PEN OF 2 EWES, under 1½ years old.

- 160 Wilson G. J. Beer & Sons, unshorn.
 161 G. R. Hall & Son, unshorn.
 162 Fred. G. Hewitt, unshorn.
 163 G. F. E. Hosking & Sons, unshorn.
 164 G. F. E. Hosking & Sons, unshorn.
 165 Mrs. M. Jeffrey, unshorn.
 166 Estate of the Late A. J. McLachlan, unshorn.
 167 Fred. D. Moresi, unshorn.
 168 Fred. D. Moresi, unshorn.
 169 T. W. & A. D. Sproat, unshorn.

27. EWE, under 1½ years, closely and evenly shorn.

- 170 Wilson G. J. Beer & Sons, shorn before 2/9/57.
 171 G. R. Hall & Son, shorn 15/8/57.
 172 G. R. Hall & Son, shorn 15/8/57.
 173 G. F. E. Hosking & Sons, shorn before 2/9/57.
 174 G. F. E. Hosking & Sons, shorn before 2/9/57.
 175 Mrs. M. Jeffrey, shorn Aug., 1957.
 176 Estate of the late A. J. McLachlan, shorn 6/8/57.
 177 Fred. D. Moresi, shorn before 2/9/57.
 178 Fred. D. Moresi, shorn before 2/9/57.
 179 T. W. & A. D. Sproat, shorn Aug., 1957.
 180 T. W. & A. D. Sproat, shorn Aug., 1957.
 181 S. Storer, shorn 1/9/57.

NOVICE CLASSES.—For exhibitors who have never won a first prize in the Open Section at any Metropolitan Show at date of closing of entries. Competition in these classes is limited to animals entered in the ordinary classes. Prizes: £3, £1, Card. All presented by THE BORDER LEICESTER SHEEP BREEDERS' ASSOCIATION (Victoria).

28. *RAM, under 1½ years old (in wool).

- 182 E. J. Hewitt, shorn Oct., 1956.
 183 Mrs. M. Jeffrey, unshorn.
 184 Mrs. M. Jeffrey, unshorn.
 185 W. A. Jones, unshorn.
 186 W. A. Jones, unshorn.
 187 Estate of the Late A. J. McLachlan, unshorn.
 188 Estate of the late A. J. McLachlan, unshorn.
 189 Roger River Estate, unshorn.

29. *EWE, under 1½ years old (in wool).

- 190 E. J. Hewitt, shorn Oct., 1956.
 191 Mrs. M. Jeffrey, unshorn.
 192 Mrs. M. Jeffrey, unshorn.
 193 W. A. Jones, unshorn.
 194 W. A. Jones, unshorn.
 195 Estate of the Late A. J. McLachlan, unshorn.
 196 Estate of the Late A. J. McLachlan, unshorn.

WOOLGROWERS!

See the Demonstration of
WILD'S Universal Sheep CRADLE CRUSH

at the Wool Exhibition
 in the CENTENARY HALL at Regular Intervals

Also see the
WILD BRODJET BOOMLESS SPRAYER
 for Crop and Pasture Spraying

IT SAVES TIME AND ELIMINATES UNWIELDY BOOMS

Both units obtainable from
H. B. S. WILD & CO. Pty. Ltd., 566 Bourke St. Phone: MU 1116
 or from all Wool Houses and Station Suppliers

FENCING!

Use a "Speed" Post Hole Borer

WITH A FLEXIBLE SHAFT DRIVE from your TRACTOR
 on ANY SMALL PETROL ENGINE

THE SPEED BORER HAS 2 SPEEDS

(Price with 8' 6" Flex
 Shaft and two 12" Bits,
 £66/10/-)

REVERSE
 NEUTRAL

QUALITY POWER TOOLS IN
 32 and 230-VOLT

- Electric Drills, $\frac{1}{4}$ " to 1".
- Portable Electric Saws.
- Bench Grinders.
- Electric Motors
 230-volt ($\frac{1}{4}$ to 2 h.p.).
- Spanners and Hand Tools.



WE INVITE YOU TO INSPECT
 OUR DISPLAY STAND
 Location: **STAUGHTON PARADE**
 (Next to Cattle Superintendent's Office)

ALSO TO OUR CITY SHOWROOM:—

187-189 VICTORIA STREET, MELBOURNE
 (3rd Corner West of Elizabeth Street)

ROTARY TOOLS PTY. LTD.

BORDER LEICESTER BREEDERS' PLATE.—A
Special Card and Ribbon will be awarded to the most successful exhibitor in this Section. Three points will be awarded for a first prize in each numbered class, two points for a second prize, and one point for a third prize, in all cases where the exhibitor is also the breeder of the prize-winning sheep. In the event of a tie, two points will be allotted for Champion awards and one point for Reserve Champion awards. *GFE Hosking & Sons*

CHAMPION PRIZES.

CHAMPION BORDER LEICESTER RAM, any age—Government Certificate, and Society's Rosette.

RESERVE CHAMPION BORDER LEICESTER RAM, any age.—Society's Rosette.

CHAMPION BORDER LEICESTER EWE, any age—Government Certificate, and Society's Rosette.

RESERVE CHAMPION BORDER LEICESTER EWE, any age.—Society's Rosette.

Section 29 — Romney Marsh

Judge: F. B. LANGLANDS, Esq.

Stewards: ALAN S. MURRAY, Esq.

L. STEVENSON, Esq.

Prizes.—Ram Classes: First, £4, second, £2; third, £1 (unless otherwise stated).

Ewe Classes: First, £3; second, £1; third, Card (unless otherwise stated).

Entry fee: Members, 12/6; Non-Members, 17/6.

Entries limited to two in each class, from any one exhibitor.

CLASS

30. **RAM**, 2½ years old and over.
3-197 R. H. Meaklim, bred by H. W. Yelland, shorn Oct., 1956.
1-198 H. W. Yelland & Co., shorn Oct., 1956.
2-199 H. W. Yelland & Co., shorn Oct., 1956.
31. **RAM**, 1½ years old and under 2½ years old.
5-200 J. J. Christie, shorn Aug., 1956.
3-201 R. H. Meaklim, shorn Oct., 1956.
202 Norman Lodge Farm, shorn 6/10/56.
2-203 H. W. Yelland & Co., shorn Oct., 1956.
VHC-304 H. W. Yelland & Co., shorn Oct., 1956.
32. **RAM**, under 1½ years old.
3-205 J. J. Christie, unshorn.
7-206 W. R. Glasson, unshorn.
207 R. H. Meaklim, unshorn.
208 H. W. Yelland & Co., unshorn.
2-209 H. W. Yelland & Co., unshorn.
33. **PEN OF 2 RAMS**, under 1½ years old.
2-210 H. W. Yelland & Co., unshorn.
1-211 H. W. Yelland & Co., unshorn.
34. **RAM**, under 1½ years, closely and evenly shorn.
1-212 J. J. Christie, shorn Aug., 1957.
3-213 R. H. Meaklim, shorn before 2/9/57.
214 Norman Lodge Farm, shorn Aug., 1957.
215 H. W. Yelland & Co., shorn before 2/9/57.
2-216 H. W. Yelland & Co., shorn before 2/9/57.

CLASS

35. **EWE**, any age, with a lamb of her own breed at foot.
217 J. J. Christie, shorn Sept., 1956.
218 R. H. Meaklim, shorn Oct., 1956.
219 H. W. Yelland & Co., shorn Oct., 1956.
220 H. W. Yelland & Co., shorn Oct., 1956.
36. **EWE**, 2½ years old and over, visibly in lamb or with a lamb of her own breed at foot.
221 R. H. Meaklim, shorn Oct., 1956.
222 H. W. Yelland & Co., shorn Oct., 1956.
223 H. W. Yelland & Co., shorn Oct., 1956.
37. **EWE**, 1½ years old and under 2½ years old.
224 J. J. Christie, shorn Sept., 1956.
225 W. R. Glasson, shorn 3/8/56.
226 W. R. Glasson, shorn 3/8/56.
227 R. H. Meaklim, shorn Oct., 1956.
228 R. H. Meaklim, shorn Oct., 1956.
229 H. W. Yelland & Co., shorn Oct., 1956.
230 H. W. Yelland & Co., shorn Oct., 1956.

Any prize awarded to a ewe in the above class may be withheld until the production of a certificate that she has produced a lamb after the Exhibition and prior to 1st November next ensuing.

38. **EWE**, under 1½ years old.
231 W. R. Glasson, unshorn.
232 R. H. Meaklim, unshorn.
233 H. W. Yelland & Co., unshorn.
234 H. W. Yelland & Co., unshorn.
39. **EWE**, under 1½ years old, closely and evenly shorn.
235 J. J. Christie, shorn Aug., 1957.
236 R. H. Meaklim, shorn before 2/9/57.
237 Norman Lodge Farm, shorn Aug., 1957.
238 H. W. Yelland & Co., shorn before 2/9/57.
239 H. W. Yelland & Co., shorn before 2/9/57.
40. **PEN OF 2 EWES**, under 1½ years old.
240 J. J. Christie, unshorn.
241 H. W. Yelland & Co., unshorn.
242 H. W. Yelland & Co., unshorn.

NOVICE CLASSES.—For exhibitors who have never won a first prize in the Open Section at any Metropolitan Show at date of closing of entries. Competition in these classes is limited to animals entered in the ordinary classes. Prizes: £3, £1, Card, all presented by Mr. IVOR MANTON, MONEGETTA, V.

41. ***RAM**, not over 1½ years (in wool), bred by exhibitor.
NO ENTRY.
42. ***EWE**, over 1½ years old and under 2½ years old (in wool), bred by exhibitor.
NO ENTRY.
43. ***EWE**, not over 1½ years old (in wool), bred by exhibitor.
NO ENTRY.

"SAVAGE" MEMORIAL CUP.

44. ***A MEMORIAL CUP**, valued at £100 (presented by CAPT. A. E. T. PAYNE), for best ram and two ewes, over 1½ years old, bred by exhibitor, and entered in ordinary

'Phenovis' Brand of Phenothiazine

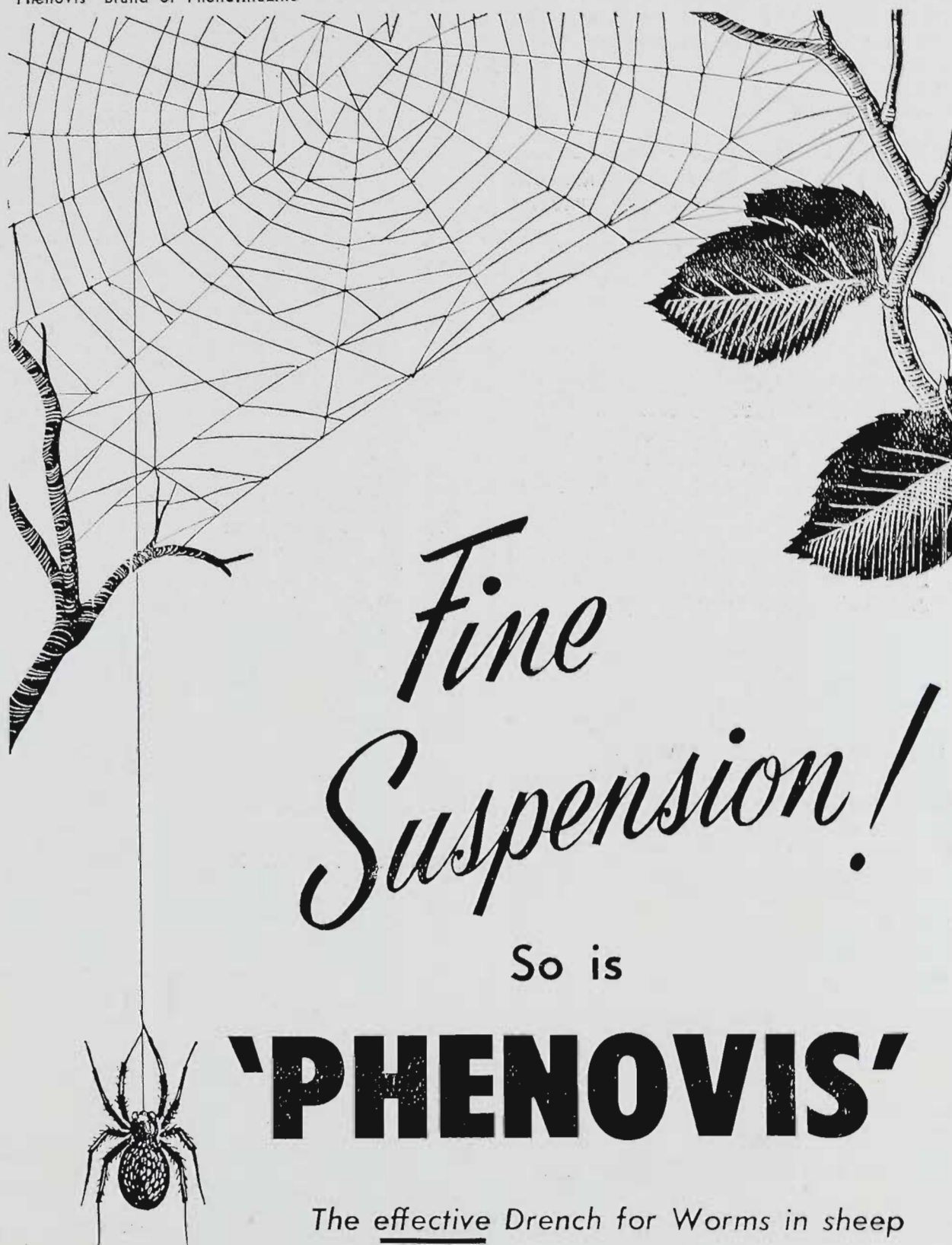

*Fine
Suspension!*

So is

'PHENOVIS'

The effective Drench for Worms in sheep

- 'Phenovis' effectively controls the major intestinal worms in sheep.
- Helps sheep resist infestation.
- Helps keep pastures contamination-free.
- Worm free sheep produce 25% more wool than worm infested sheep.

Insist upon the SUPERFINE quality

'PHENOVIS'

LIQUID OR POWDER

A DEPENDABLE ANIMAL PROTECTION PRODUCT
IMPERIAL CHEMICAL INDUSTRIES OF AUSTRALIA & NEW ZEALAND LTD



1534, PHE. 61Y. 4082

classes. (Special).—The Cup to be competed for in perpetuity, and the winner's name to be engraved on it each year. The winner will have the right to hold the Cup until just prior to the Show next ensuing. Entry free.

abs-243 R. H. Meaklim.
1-244 H. W. Yelland & Co.

45. *GROUP PRIZES (Special): For group of one ram and two ewes under 1½ years old (in wool), bred by exhibitor, and entered in the ordinary classes. Prizes: First, £3 (presented by Mr. IVOR V. MANTON, MONEGETTA, V.; Second, Card; Third, Card. Entry free.

1-245 H. W. Yelland & Co.
2-246 H. W. Yelland & Co.

T. A. MEAKLIM MEMORIAL PRIZE. For annual competition in various British Breed Sections in rotation. A trophy order valued at £10 will be awarded to the most successful exhibitor. The order of competition will be: Romney Marsh, Southdowns, Ryelands, English Leicesters, Dorset Horns, Lincolns, Shropshires, Hampshire Downs, Suffolks, Dorset Downs, Border Leicesters. *H.W. YELLAND & CO*

ROMNEY MARSH BREEDERS' PLATE.—A Special Card and Ribbon will be awarded to the most successful exhibitor in this Section. Three points will be awarded for a first prize in each numbered class, two points for a second prize, and one point for a third prize, in all cases where the exhibitor is also the breeder of the prize-winning sheep. In the event of a tie, two points will be allotted for Champion awards and one point for Reserve Champion awards.

H.W. YELLAND & CO.

CHAMPION PRIZES.

CHAMPION ROMNEY MARSH RAM, any age—
198 Government Certificate, and Society's Rosette.

RESERVE CHAMPION ROMNEY MARSH
200 RAM, any age.—Society's Rosette.

CHAMPION ROMNEY MARSH EWE, any age—
224 Government Certificate, and Society's Rosette.

RESERVE CHAMPION ROMNEY MARSH
223 EWE, any age.—Society's Rosette.

Section 30 — Cheviots

Judge: W. G. DICKSON, Esq.

Stewards: F. H. M. CULLEN, Esq.

M. BOOTHBY, Esq.

Prizes, RAM CLASSES: First, £4; second, £2, third, £1.

EWE CLASSES: First, £3; second, £1; third, Card.

Entry fee: Members, 12/6; Non-Members, 17/6.

Entries limited to two in each class from any one exhibitor.

CLASS

46. RAM, 2½ years old and over.
247 E. W. Cresswell, shorn Oct., 1956.
248 Fogarty & Blackwell, shorn Nov., 1956.
1-249 Ivan C. Heazlewood, bred by R. Mackenzie, shorn Oct., 1956.
2-250 R. M. & E. K. Metherall, bred by E. W. Cresswell, shorn Nov., 1956.
3-251 R. M. & E. K. Metherall, bred by E. W. Cresswell, shorn Nov., 1956.
252 A. F. Saunders, shorn 1/12/56.
253 A. F. Saunders, shorn 1/12/56.
47. RAM, 1½ years old and under 2½ years old.
254 E. M. Bayne, shorn 10/10/56.
255 Bowkett Bros., bred by B. R. Mexted (N.Z.), shorn Oct., 1956.
256 A. & S. Cassidy, bred by A. F. Saunders, shorn Sept., 1956.
2-257 E. W. Cresswell, shorn Oct., 1956.
258 E. W. Cresswell, shorn Oct., 1956.
259 Fogarty & Blackwell, shorn Nov., 1956.
260 Fogarty & Blackwell, shorn Nov., 1956.
261 A. & C. Hand, bred by A. F. Saunders, shorn, 1/12/56.
262 Mrs. A. E. Haw, bred by Miss M. I. Adams, shorn Nov., 1956.
3-263 Ivan C. Heazlewood, shorn Dec., 1956.
264 R. M. & E. K. Metherall, shorn 7/9/56.
265 Russell Bros., shorn Nov., 1956.
266 Russell Bros., shorn Nov., 1956.
267 A. F. Saunders, shorn 1/12/56.
1-268 T. Tailford, bred by J. P. Robertson (N.Z.), shorn Oct., 1956.
48. RAM, under 1½ years old.
269 E. M. Bayne, shorn 10/10/56.
270 Bowkett Bros., shorn Feb., 1957.
271 A. & S. Cassidy, shorn Dec., 1956.
272 A. & S. Cassidy, shorn Dec., 1956.
3-273 C. A. & L. C. V. Harrison, shorn Dec., 1956.
1-274 C. A. & L. C. V. Harrison, shorn Dec., 1956.
275 Mrs. A. E. Haw, bred by T. Tailford, shorn Nov., 1956.
276 Ivan C. Heazlewood, unshorn.
277 Ivan C. Heazlewood, unshorn.
278 John Lyne, shorn Dec., 1956.
279 John Lyne, shorn Dec., 1956.
280 R. M. & E. K. Metherall, shorn 30/12/56.
2-281 R. M. & E. K. Metherall, shorn 30/12/56.
282 R. S. Morton, shorn Nov., 1956.
283 A. F. Saunders, shorn 1/12/56.
284 A. F. Saunders, shorn 1/12/56.
285 A. McG. Sproat, bred by A. Bryant & Sons Ltd. (N.Z.), shorn July, 1957.
286 A. McG. Sproat, bred by A. Bryant & Sons Ltd. (N.Z.), shorn July, 1957.
287 T. Tailford, shorn Nov., 1956.
288 H. P. Watson & Son, shorn Nov., 1956.
49. RAM, under 1½ years old, closely and evenly shorn.
289 E. M. Bayne, shorn 1/8/57.
290 Fogarty & Blackwell, shorn April, 1957.
1-291 Mrs. S. M. Haggard & Ian Elder, shorn before 2/9/57.
292 C. A. & L. C. V. Harrison, shorn before 2/9/57.
2-293 C. A. & L. C. V. Harrison, shorn before 2/9/57.
294 John Lyne, shorn before 2/9/57.
3-295 John Lyne, shorn before 2/9/57.
296 T. R. McClelland, shorn July, 1957.
297 T. R. McClelland, shorn July, 1957.
298 R. M. & E. K. Metherall, shorn Aug., 1957.
299 R. M. & E. K. Metherall, shorn Aug., 1957.
300 A. F. Saunders, shorn before 2/9/57.
301 T. Tailford, bred by B. R. Mexted (N.Z.), shorn before 2/9/57.
302 H. P. Watson & Son, shorn before 2/9/57.
50. PEN OF 2 RAMS, under 1½ years old.
303 E. M. Bayne, shorn 10/10/56.
3-304 Mrs. S. M. Haggard & Ian Elder, shorn Feb., 1957.
2-305 C. A. & L. C. V. Harrison, shorn Dec., 1956.
306 John Lyne, shorn Dec., 1956.
307 R. M. & E. K. Metherall, shorn 30/12/56.
308 R. M. & E. K. Metherall, shorn 30/12/56.
309 A. F. Saunders, shorn 1/12/56.
310 H. P. Watson & Son, shorn Nov., 1956.

CLASS

51. EWE, 2½ years old and over, with a lamb of her own breed at foot or visibly in lamb.

- 3-311 E. M. Bayne, shorn 10/10/56.
 312 A. & S. Cassidy, bred by J. F. Waddell (N.Z.), shorn Sept., 1956.
 313 A. & S. Cassidy, bred by J. F. Waddell (N.Z.), shorn Sept., 1956.
 314 E. W. Cresswell, shorn Oct., 1956.
 315 Fogarty & Blackwell, shorn Nov., 1956.
 316 John Lyne, shorn Dec., 1956.
 317 John Lyne, shorn Dec., 1956.
 2-318 R. M. & E. K. Metherall, shorn Nov., 1956.
 2-319 R. M. & E. K. Metherall, shorn Nov., 1956.
 320 A. F. Saunders, shorn 1/12/56.
 1-321 A. F. Saunders, shorn 1/12/56.
 322 T. Tailford, bred by B. R. Mexted (N.Z.), shorn Oct., 1956.
 323 T. Tailford, bred by A. Bryant & Sons Ltd. (N.Z.), shorn Nov., 1956.

52. EWE, 1½ years old and under 2½ years old, with a lamb of her own breed at foot or visibly in lamb.

- 4-324 E. M. Bayne, shorn 10/10/56.
 325 Fogarty & Blackwell, shorn Nov., 1956.
 326 Mrs. A. E. Haw, bred by T. Tailford, shorn Nov., 1956.
 327 Mrs. A. E. Haw, bred by T. Tailford, shorn Nov., 1956.
 328 John Lyne, shorn Dec., 1956.
 329 T. R. McClelland, bred by C. A. & L. C. V. Harrison, shorn Oct., 1956.
 1-330 R. M. & E. K. Metherall, shorn Nov., 1956.
 331 R. M. & E. K. Metherall, shorn Nov., 1956.
 3-332 A. F. Saunders, shorn 1/12/56.
 3-333 A. F. Saunders, shorn 1/12/56.
 334 T. Tailford, bred by Miss N. Tailford, shorn Nov., 1956.
 2-335 T. Tailford, bred by B. R. Mexted (N.Z.), shorn Oct., 1956.
 336 H. P. Watson & Son, shorn Nov., 1956.

Any prize awarded to a ewe in the above classes may be withheld until the production of a certificate that she has produced a lamb after the Exhibition and prior to 1st November next ensuing.

CLASS

53. EWE, under 1½ years old.

- 337 E. M. Bayne, shorn 10/10/56.
 338 Bowkett Bros., shorn Feb., 1957.
 339 A. & S. Cassidy, shorn Dec., 1956.
 340 A. & S. Cassidy, shorn Dec., 1956.
 341 E. W. Cresswell, unshorn.
 342 Fogarty & Blackwell, shorn Nov., 1956.
 343 Ivan C. Heazlewood, unshorn.
 344 John Lyne, shorn Dec., 1956.
 345 John Lyne, shorn Dec., 1956.
 346 R. M. & E. K. Metherall, shorn 30/12/56.
 347 R. M. & E. K. Metherall, shorn 30/12/56.
 348 R. S. Morton, shorn Nov., 1956.
 349 R. S. Morton, shorn Nov., 1956.
 350 A. F. Saunders, shorn 1/12/56.
 351 A. F. Saunders, shorn 1/12/56.
 352 A. McG. Sproat, bred by A. Bryant & Sons Ltd. (N.Z.), shorn Jan., 1957.
 353 A. McG. Sproat, bred by Griffin Bros. (N.Z.), shorn Jan., 1957.
 354 T. Tailford, shorn Nov., 1956.

54. EWE, under 1½ years old, closely and evenly shorn.

- 355 E. M. Bayne, shorn 1/8/57.
 356 Fogarty & Blackwell, shorn before 2/9/57.
 357 Mrs. S. M. Haggard & Ian Elder, shorn before 2/9/57.
 358 John Lyne, shorn before 2/9/57.
 359 John Lyne, shorn before 2/9/57.
 360 T. R. McClelland, shorn July, 1957.
 361 T. R. McClelland, shorn July, 1957.
 362 R. M. & E. K. Metherall, shorn Aug., 1957.

CHEVIOTS

Are . . .

- MOST PROLIFIC SHEEP KNOWN
- BEST OF MOTHERS
- UNEQUALLED FOR CROSSING FOR MUTTON AND FAT LAMB PRODUCTION
- A WHITE-WOOLLED SHEEP

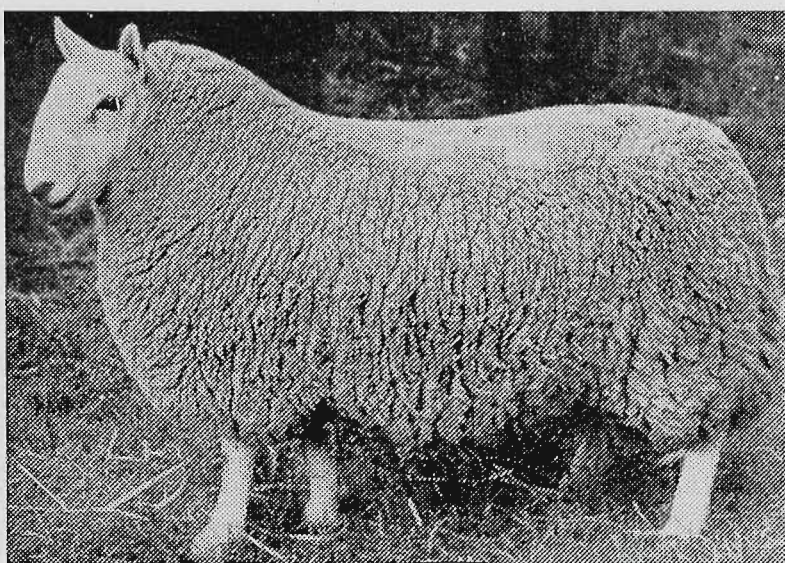

Typical Cheviot Ram

Full Information on Application to:

M. G. Weston, Honorary Secretary

Cheviot Sheepbreeders' Assoc. of Australia

125 WILLIAM STREET, MELBOURNE

Phone: MB 2280

- 363 R. S. Morton, bred by B. R. Mexted (N.Z.), shorn May, 1957.
 364 A. F. Saunders, shorn before 2/9/57.
 365 A. F. Saunders, shorn before 2/9/57.
 2-366 T. Tailford, bred by B. R. Mexted (N.Z.), shorn May, 1957.
 367 H. P. Watson & Son, shorn before 2/9/57.

CLASS

55. PEN OF 2 EWES, under 1½ years old.

- 368 E. M. Bayne, shorn 10/10/56.
 369 Mrs. S. M. Haggard & Ian Elder, shorn Feb., 1957.
 370 Ivan C. Heazlewood, unshorn.
 3-371 John Lyne, shorn Dec., 1956.
 372 R. M. & E. K. Metherall, shorn 30/12/56.
 HC-373 R. S. Morton, shorn Nov., 1956.
 374 A. F. Saunders, shorn 1/12/56.
 375 A. F. Saunders, shorn 1/12/56.
 1-376 T. Tailford, shorn Nov., 1956.

CHEVIOT BREEDERS' PLATE.—A Special Card and Ribbon will be awarded to the most successful exhibitor in this Section. Three points will be awarded for a first prize in each numbered class, two points for a second prize, and one point for a third prize, in all cases where the exhibitor is also the breeder of the prize-winning sheep. In the event of a tie, two points will be allotted for Champion awards and one point for Reserve Champion awards.

R. M. & E. K. METHERALL.

A TROPHY VALUED AT £5/5/-, presented by MESSRS. H. P. WATSON AND SON, "ECHUCA PARK", ECHUCA, through the Cheviot Sheepbreeders' Association of Australia, will be awarded for the best yearling ram bred by exhibitor, to be won three times by the same exhibitor, not necessarily in succession, before being won outright. The winner's name will be engraved on the trophy each year and the winner will have the right to hold the trophy until the Show next ensuing.

1957. C. A. & L. V. HARRISON

A TROPHY VALUED AT £5/5/-, presented by MESSRS. H. P. WATSON AND SON, "ECHUCA PARK", ECHUCA, through the Cheviot Sheepbreeders' Association of Australia, will be awarded for the best yearling ewe bred by exhibitor, to be won three times by the same exhibitor, not necessarily in succession, before being won outright. The winner's name will be engraved on the trophy each year and the winner will have the right to hold the trophy until the Show next ensuing.

A. F. SAUNDERS.

CHAMPION PRIZES.

CHAMPION CHEVIOT RAM, any age—Government Certificate, and Society's Rosette.

RESERVE CHAMPION CHEVIOT RAM, any age.—Society's Rosette.

CHAMPION CHEVIOT EWE, any age—Government Certificate, and Society's Rosette.

RESERVE CHAMPION CHEVIOT EWE, any age.—Society's Rosette.

Section 31 — Southdowns

Judges: (Rams): T. V. BRUNSKILL, Esq.

(Ewes): G. N. KING, Esq.

Stewards: C. C. Dane, Esq.

H. M. BROWNE, Esq.

Prizes.—Ram Classes: First, £4; second, £2; third, £1.

Ewe Classes: First, £3; second, £1; third, Card.

Entry fee: Members, 12/6; Non-Members, 17/6.

Entries limited to two in each class, from any one exhibitor.

CLASS

56. RAM, 2½ years old and over.

- 1-377 E. F. Hancock, shorn 3/11/56.
 378 Estate C. H. Hawkins, shorn 7/11/56.
 379 L. A. Hinton & Son, bred by C. A. Denhart, shorn Nov., 1956.
 2-380 J. M. McIntosh, shorn 3/9/56.

57. RAM, 1½ years old and under 2½ years old.

- 381 Comley Banks Stud, shorn 1/12/56.
 382 E. F. Hancock, shorn 20/10/56.
 383 Estate C. H. Hawkins, shorn 7/11/56.
 1-384 Estate C. H. Hawkins, shorn 7/11/56.
 385 J. M. McIntosh, shorn 3/9/56.
 2-386 J. M. McIntosh, shorn 3/9/56.
 387 Miss Lyla I. E. McLean, bred by F. H. Badcock & Son, shorn Oct., 1956.
 3-388 Rex Thompson, shorn Nov., 1956.

58. RAM, 1½ years old and under 2½ years old, closely and evenly shorn.

- 2-389 E. F. Hancock, shorn before 2/9/57.
 390 Estate C. H. Hawkins, shorn 18/7/57.
 1-391 R. J. Heazlewood, bred by B. T. Bakes, shorn 16/7/57.
 3-392 J. M. McIntosh, shorn before 2/9/57.

59. RAM, under 1½ years old.

- HC-393 B. T. Bakes, shorn Feb., 1957.
 394 E. W. Ham & Son, shorn Dec., 1956.
 395 E. W. Ham & Son, shorn Dec., 1956.
 396 E. F. Hancock, shorn 3/11/56.
 397 Estate C. H. Hawkins, shorn 7/11/56.
 398 Estate C. H. Hawkins, shorn 7/11/56.
 399 R. J. Heazlewood, shorn 22/12/56.
 400 L. A. Hinton & Son, shorn Nov., 1956.
 401 L. A. Hinton & Son, shorn Nov., 1956.
 1-402 W. S. Hogarth & Son, shorn Jan., 1957.
 403 W. S. Hogarth & Son, shorn Jan., 1957.
 3-404 Richard A. Hughes, shorn Dec., 1956.
 2-405 Richard A. Hughes, shorn Dec., 1956.
 406 J. M. McIntosh, shorn 18/12/56.
 407 J. M. McIntosh, unshorn.
 408 Rex Thompson, shorn Nov., 1956.
 409 Rex Thompson, shorn Nov., 1956.
 410 W. & E. Roberts Thomson, shorn Dec., 1956.
 411 Brian A. Whiteley, shorn Dec., 1956.

60. PEN OF 2 RAMS, under 1½ years old.

- 412 B. T. Bakes, shorn Feb., 1957.
 413 E. W. Ham & Son, shorn Dec., 1956.
 414 E. F. Hancock, shorn 3/11/56.
 415 Estate C. H. Hawkins, shorn 7/11/56.
 416 R. J. Heazlewood, shorn 22/12/56.
 417 W. S. Hogarth & Son, shorn Jan., 1957.
 418 Richard A. Hughes, shorn Dec., 1956.
 419 J. M. McIntosh, shorn 18/12/56.
 420 Rex Thompson, shorn Nov., 1956.

61. PEN OF 2 RAMS, under 1½ years old, closely and evenly shorn.

- 421 Comley Banks Stud, shorn 1/8/57.
 422 E. F. Hancock, shorn before 2/9/57.
 423 Estate C. H. Hawkins, shorn 18/7/57.
 424 Richard A. Hughes, shorn Aug., 1957.

Entries in Classes 60 and 61 are limited to one from any one exhibitor.

CLASS

62. RAM, under 1½ years, closely and evenly shorn.

- 425 B. T. Bakes, shorn July, 1957.
 426 Comley Banks Stud, shorn 1/8/57.
 2-427 E. W. Ham & Son, shorn 1/9/57.
 VHC-428 E. F. Hancock, shorn before 2/9/57.
 3-429 Estate C. H. Hawkins, shorn 6/5/57.
 VHC-430 Estate C. H. Hawkins, shorn 6/5/57.
 VHC-431 R. J. Heazlewood, shorn 16/7/57.
 432 W. S. Hogarth & Son, shorn before 2/9/57.
 433 W. S. Hogarth & Son, shorn before 2/9/57.
 VHC-434 Richard A. Hughes, shorn Aug., 1957.
 435 Richard A. Hughes, shorn Aug., 1957.
 436 G. N. King & Sons, shorn before 2/9/57.
 437 J. M. McIntosh, shorn before 2/9/57.
 HC-438 Rex Thompson, shorn 28/8/57.
 439 Misses & R. I. Winter-irving, shorn 17/7/57.
 440 Misses & R. I. Winter-irving, shorn 17/7/57.

63. EWE, any age, with a lamb of her own breed at foot.

- 3-441 Comley Banks Stud, shorn 1/12/56.
 2-442 E. F. Hancock, shorn 20/10/56.
 443 Estate C. H. Hawkins, bred by C. Knight, shorn 7/11/56.
 444 Estate C. H. Hawkins, bred by Henry Badcock & Sons, shorn 7/11/56.
 445 L. A. Hinton & Son, shorn Nov., 1956.
 446 L. A. Hinton & Son, bred by R. J. Heazlewood, shorn Nov., 1956.
 1-447 J. M. McIntosh, shorn 18/12/56.
 448 J. M. McIntosh, shorn 18/12/56.
 449 Rex Thompson, shorn Nov., 1956.

Any ewe entered in the above class which has not lambed prior to judging, may be transferred to Class 64.

64. EWE, 2½ years old and over, with a lamb of her own breed at foot or visibly in lamb.

- 1-450 Comley Banks Stud, shorn 1/12/56.
 451 E. F. Hancock, shorn 20/10/56.
 452 Estate C. H. Hawkins, bred by W. S. Hogarth, shorn 7/11/56.
 453 Estate C. H. Hawkins, bred by C. Knight, shorn 7/11/56.
 454 L. A. Hinton & Son, shorn Nov., 1956.
 2-455 L. A. Hinton & Son, shorn Nov., 1956.
 3-456 J. M. McIntosh, shorn 18/12/56.
 457 Rex Thompson, bred by D. B. Henderson, shorn Nov., 1956.

Any prize awarded to a ewe in the above class may be withheld until the production of a Certificate that she has produced a lamb after the Exhibition and prior to 1st November next ensuing.

65. EWE, 1½ years old and under 2½ years old.

CLASS

DELETED

VHC

VHC

VHC

- 458 E. F. Hancock, shorn 20/10/56.
 459 Estate C. H. Hawkins, shorn 7/11/56.
 460 Estate C. H. Hawkins, shorn 7/11/56.
 461 L. A. Hinton & Son, bred by R. J. Heazlewood, shorn Nov., 1956.
 462 L. A. Hinton & Son, shorn Nov., 1956.
 463 Richard A. Hughes, shorn Nov., 1956.
 464 J. M. McIntosh, shorn 18/12/56.
 465 J. M. McIntosh, shorn 18/12/56.
 466 Rex Thompson, shorn Nov., 1956.
 467 Rex Thompson, shorn Nov., 1956.

66. EWE, under 1½ years old.

- 468 B. T. Bakes, shorn Feb., 1957.
 469 E. W. Ham & Son, shorn Dec., 1956.
 VHC-470 E. W. Ham & Son, shorn Dec., 1956.
 471 E. F. Hancock, shorn 10/11/56.
 472 Estate C. H. Hawkins, shorn 7/11/56.
 VHC-473 Estate C. H. Hawkins, shorn 7/11/56.
 474 R. J. Heazlewood, shorn 22/12/56.
 475 L. A. Hinton & Son, shorn Nov., 1956.
 476 W. S. Hogarth & Son, shorn Jan., 1957.
 VHC-477 W. S. Hogarth & Son, shorn Jan., 1957.

CLASS

67. PEN OF 2 EWES, under 1½ years old.

- 483 B. T. Bakes, shorn Feb., 1957.
 VHC-484 E. W. Ham & Son, shorn Dec., 1956.
 485 E. F. Hancock, shorn 10/11/56.
 486 Estate C. H. Hawkins, shorn 7/11/56.
 VHC-487 R. J. Heazlewood, shorn 22/12/56.
 488 W. S. Hogarth & Son, shorn Jan., 1957.
 VHC-489 Richard A. Hughes, shorn Dec., 1956.
 490 J. M. McIntosh, shorn 18/12/56.
 491 Rex Thompson, shorn Nov., 1956.

68. PEN OF 2 EWES, under 1½ years old, closely and evenly shorn.

- 2-492 Comley Banks Stud, shorn 1/8/57.
 3-493 E. F. Hancock, shorn before 2/9/57.
 494 Estate C. H. Hawkins, shorn 28/5/57.
 1-495 Richard A. Hughes, shorn Aug., 1957.
 Entries in Classes 67 and 68 are limited to one from any one exhibitor.

69. EWE, under 1½ years, closely and evenly shorn.

- VHC-496 B. T. Bakes, shorn July, 1957.
 VHC-497 Comley Banks Stud, shorn 1/8/57.
 498 E. W. Ham & Son, shorn 1/9/57.
 499 E. F. Hancock, shorn before 2/9/57.
 500 Estate C. H. Hawkins, shorn 28/5/57.
 501 Estate C. H. Hawkins, shorn 28/5/57.
 502 R. J. Heazlewood, shorn 16/7/57.
 503 W. S. Hogarth & Son, shorn before 2/9/57.
 504 W. S. Hogarth & Son, shorn before 2/9/57.
 1-505 Richard A. Hughes, shorn Aug., 1957.
 506 G. N. King & Sons, shorn before 2/9/57.
 507 G. N. King & Sons, shorn before 2/9/57.
 508 J. M. McIntosh, shorn before 2/9/57.
 3-509 Rex Thompson, shorn 28/8/57.
 510 Misses & R. I. Winter-irving, shorn 16/7/57.
 511 Misses & R. I. Winter-irving, shorn 16/7/57.

NOVICE CLASSES.—For exhibitors who have never won a first prize in the Open Section at any Metropolitan Show at date of closing of entries. Competition in these classes is limited to animals entered in the ordinary classes. Prizes: £3, £1, Card. All presented by THE SOUTHDOWN BREEDERS' ASSOCIATION OF VICTORIA.

70. *RAM, under 1½ years old (in wool).

- 1-512 L. A. Hinton & Son, shorn Nov., 1956.
 2-513 L. A. Hinton & Son, shorn Nov., 1956.

71. *EWE, under 1½ years old (in wool).

- 1-514 L. A. Hinton & Son, shorn Nov., 1956.

72. *SOUTHDOWN CHALLENGE CUP presented by THE SOUTHDOWN SHEEP SOCIETY (INC.), ENGLAND.—Best group of one Ram and two Ewes, under 1½ years old, bred by and the property of the exhibitor (Special). Competition is limited to animals entered in the ordinary classes. The Cup will become the absolute property of the exhibitor winning it three times in succession or five times at intervals. The name of the winning exhibitor will be engraved on the Cup each year, and he shall have the right to hold the Cup until just prior to

the Show next ensuing. Entry Free. Winners: 1950, Richard A. Hughes; 1951, J. Metcalf and Sons; 1952, Richard A. Hughes; 1953, Comely Banks Stud; 1954, Richard A. Hughes; 1955, W. S. Hogarth & Son; 1956, Richard A. Hughes.

515 B. T. Bakes.
516 Comely Banks Stud.
517 E. W. Ham & Son.
518 E. F. Hancock.
519 Richard A. Hughes.
520 Richard A. Hughes.
521 J. M. McIntosh.

1957. RICHARD A. HUGHES.

WON OUTRIGHT.

SOUTHDOWN BREEDERS' PLATE.—A Special Card and Ribbon will be awarded to the most successful exhibitor in Classes 56 to 69 inclusive. Three points will be awarded for a first prize in each numbered class, two points for a second prize, and one point for a third prize, in all cases where the exhibitor is also the breeder of the prize-winning sheep. In the event of a tie two points will be allotted for Champion Awards and one point for Reserve Champion Awards. *RICHARD A. HUGHES.*

402 A TROPHY VALUED AT £10/10/- presented by the **SOUTHDOWN BREEDERS' ASSOCIATION OF VICTORIA**, for the best ram under 1½ years old drawn from sheep entered in the ordinary classes, bred and exhibited by a member of the Southdown Breeders' Association of Victoria. The trophy to be won twice in succession or three times in all before being won outright. The winner's name will be engraved on the trophy each year, and the winner will have the right to hold the trophy until the Show next ensuing.

1957 W. S. HOGARTH & SON.

478 A TROPHY VALUED AT £10/10/- presented by the **SOUTHDOWN BREEDERS' ASSOCIATION OF VICTORIA**, for the best ewe under 1½ years old drawn from sheep entered in the ordinary classes, bred and exhibited by a member of the Southdown Breeder's Association of Victoria. The trophy to be won twice in succession or three times in all before being won outright. The winner's name will be engraved on the trophy each year, and the winner will have the right to hold the trophy until the Show next ensuing. Winner: 1956, R. A. Hughes. *1957. RICHARD A HUGHES - WON OUTRIGHT*

478 **ANGUS F. McNAUGHTON PERPETUAL PRIZE.** For annual competition in various British Breed Sections in rotation. A trophy order valued at £5 will be awarded to the exhibitor of the Best Ewe under 1½ years old entered in the ordinary classes. Order of competition: Southdowns, Ryelands, Dorset Horns, Romney Marsh, English Leicesters, Shropshires, Suffolks, Lincolns, Border Leicesters.

RICHARD A. HUGHES.

CHAMPION PRIZES.

384 **CHAMPION SOUTHDOWN RAM**, any age—Government Certificate, and Society's Rosette.

386 **RESERVE CHAMPION SOUTHDOWN RAM**, any age.—Society's Rosette.

447 **CHAMPION SOUTHDOWN EWE**, any age—Government Certificate, and Society's Rosette.

478 **RESERVE CHAMPION SOUTHDOWN EWE**, any age.—Society's Rosette.

Section 32 — Shropshires

Judge: A. E. ENDERS, Esq.

Stewards: Mr. W. J. BUNTING, Snr.

H. COLLINS, Esq.

Prizes.—Ram Classes: First, £4; second, £2; third, £1.

Ewe Classes: First, £3; second, £1; third, Card.

Entry fee: Members, 12/6; Non-Members, 17/6.

Entries limited to two in each class, from any one exhibitor.

CLASS

73. **RAM**, 1½ years old and over.

NO ENTRY

74. **RAM**, under 1½ years old.

1-522 E. W. Ham & Son, shorn Dec., 1956.

75. **PEN OF 2 RAMS**, under 1½ years old.

1-523 E. W. Ham & Son, shorn Dec., 1956.

THE "THOMAS J. BURBURY" SHROPSHIRE SIRES' MEMORIAL CUP.

(Competition in this class is limited to Sheep entered in the ordinary classes).

76. *A MEMORIAL CUP, OF 75 GUINEAS (Special), subscribed for by the Shropshire breeders throughout the Commonwealth, will be awarded to the Best Two Ewes and One Ram, under 1½ years old, the progeny of one sire, and bred by and the property of the exhibitor. The Cup to be competed for in perpetuity, and the winner's name and the winning sire's name to be engraved on it each year. The Cup to remain the property of the Royal Agricultural Society. Entry Free.

1-524 E. W. Ham & Son, shorn Dec., 1956.

524 A TROPHY ORDER, valued at £5/5/-, presented by THE AUSTRALIAN SOCIETY OF BREEDERS OF BRITISH SHEEP (VICTORIAN BRANCH), will be awarded to this year's winner in the above class.

E. W. HAM & SON.

77. **EWE**, 1½ years old and over, with a lamb of her own breed at foot or visibly in lamb.

NO ENTRY

Any prize awarded to a ewe in the above class may be withheld until the production of a certificate that she has produced a lamb after the Exhibition and prior to 1st November next ensuing.

CLASS

78. EWE, under 1½ years old.

- 2-525 E. W. Ham & Son, shorn Dec., 1956.
 1-526 E. W. Ham & Son, shorn Dec., 1956.

SHROPSHIRE BREEDERS' PLATE.—A Special Card and Ribbon will be awarded to the most successful exhibitor in this Section. Three points will be awarded for a first prize in each numbered class, two points for a second prize, and one point for a third prize, in all cases where the exhibitor is also the breeder of the prize-winning sheep. In the event of a tie, two points will be allotted for Champion awards, and one point for Reserve Champion awards.

E. W. HAM & SON

CHAMPION PRIZES.

CHAMPION SHROPSHIRE RAM, any age—
 522 Government Certificate, and Society's Rosette.

RESERVE CHAMPION SHROPSHIRE RAM,
 523 any age.—Society's Rosette.

CHAMPION SHROPSHIRE EWE, any age—
 526 Government Certificate, and Society's Rosette.

RESERVE CHAMPION SHROPSHIRE EWE,
 525 any age.—Society's Rosette.

Section 33 — Suffolks

Judge: JOHN McINTOSH, Esq.

Steward: DAVID BERWICK, Esq.

Prizes.—Ram Classes: First, £4; second, £2; third, £1.

Ewe Classes: First, £3; second, £1; third, Card.

Entry fee: Members, 12/6; Non-Members, 17/6.

Entries limited to two in each class from any one exhibitor.

79. RAM, 2½ years old and over.

- 2-527 Stanley W. Porter, shorn 17/9/56.
 1-528 Richard Shipp, shorn Sept., 1956.

80. RAM, 1½ years old and under 2½ years old.

- abs-529 Richard Shipp, shorn Sept., 1956.

81. RAM, under 1½ years old.

- 2-530 A. E. Day & Sons, shorn Oct., 1956.
 1-531 A. E. Day & Sons, shorn Oct., 1956.
 532 Stanley W. Porter, shorn 18/10/56.
 533 Stanley W. Porter, bred by Mrs. J. M. Jarman (N.Z.), shorn 18/10/56.
 3-534 Richard Shipp, unshorn.
 535 Richard Shipp, unshorn.

82. RAM, under 1½ years, closely and evenly shorn.

- 1-536 A. E. Day & Sons, shorn Aug., 1957.
 2-537 A. E. Day & Sons, shorn Aug., 1957.
 3-538 Stanley W. Porter, shorn before 2/9/57.
 539 Richard Shipp, shorn before 2/9/57.
 540 Richard Shipp, shorn before 2/9/57.

CLASS

83. EWE, any age, with a lamb of her own breed at foot.

- 541 A. E. Day & Sons, shorn Aug., 1956.
 2-542 Stanley W. Porter, shorn 18/10/56.
 1-543 Richard Shipp, shorn Sept., 1956.
 544 Richard Shipp, shorn Sept., 1956. *Trans 10 84.*

84. EWE, 1½ years old and over.

- 2-545 A. E. Day & Sons, shorn Aug., 1956.
 546 Stanley W. Porter, shorn 18/10/56.
 3-547 Richard Shipp, shorn 1/11/56.
 548 A. McG. Sproat, bred by T. M. B. Rowe (N.Z.), shorn Nov., 1956.

1-544 FROM CLASS 83.

85. EWE, under 1½ years old.

- 1-549 A. E. Day & Sons, shorn Oct., 1956.
 550 Stanley W. Porter, shorn 18/10/56.
 3-551 Richard Shipp, shorn 1/11/56.
 3-552 Richard Shipp, shorn 1/11/56.

86. EWE, under 1½ years, closely and evenly shorn.

- 1-553 A. E. Day & Sons, shorn Aug., 1957.
 554 Stanley W. Porter, shorn before 2/9/57.
 3-555 Richard Shipp, shorn before 2/9/57.
 556 Richard Shipp, shorn before 2/9/57.

SUFFOLK BREEDERS' PLATE.—A Special Card and Ribbon, will be awarded to the most successful exhibitor in this Section. Three points will be awarded for a first prize in each numbered class, two points for a second prize, and one point for a third prize, in all cases where the exhibitor is also the breeder of the prize-winning sheep. In the event of a tie, two points will be allotted for Champion awards and one point for Reserve Champion awards.

H. E. DAY & SONS

CHAMPION PRIZES.

CHAMPION SUFFOLK RAM, any age—Govern-
 531 ment Certificate, and Society's Rosette.

RESERVE CHAMPION SUFFOLK RAM, any
 536 age.—Society's Rosette.

CHAMPION SUFFOLK EWE, any age—Govern-
 553 ment Certificate, and Society's Rosette.

RESERVE CHAMPION SUFFOLK EWE, any
 549 age.—Society's Rosette.

Section 34 — Dorset Horns

Judges (Rams): W. S. MARTIN, Esq.

(Ewes): WALTER MARTIN, Esq.

Stewards: Mr. W. J. BUNTING, Junr.

A. W. WILSON, Esq.

D. CAMPBELL, Esq.

R. B. M. GERRAND, Esq.

STUART MACTIER, Esq.

Prizes.—Ram Classes: First, £4; second, £2; third, £1.

Ewe Classes: First, £3; second, £1; third, Card.

Entry fee: Members, 12/6; Non-Members, 17/6.

Entries limited to two in each class, from any one exhibitor unless otherwise stated.

NOTE: The lamb with the ewe entered in the "Ewe with Lamb Class" may also be entered in the "Lamb Classes", i.e., Nos. 94 or 101.

CLASS

87. RAM, 2½ years old and over.
 3-557 K. G. Luke, shorn 12/11/56.
 1-558 A. Taylor, shorn Sept., 1956.
 1-559 W. & E. Roberts Thomson, shorn 2/11/56.
88. RAM, 1½ years old and under 2½ years old.
 3-560 A. M. Dawkins & Son Ltd., shorn Oct., 1956.
 561 A. M. Dawkins & Son Ltd., shorn Oct., 1956.
 562 E. W. L. Dawkins, shorn 20/8/56.
 563 A. G. & W. I. Hall, bred by A. G. Hall, shorn Aug., 1956.
 YHC-564 K. Hawkins, shorn 10/10/56.
 1-565 K. G. Luke, shorn 12/11/56.
 2-566 K. G. Luke, shorn 15/9/56.
 2-567 W. & E. Roberts Thomson, shorn Sept., 1956.
89. RAM, under 1½ years old.
 568 Wilson G. J. Beer & Sons, shorn 22/12/56.
 569 Wilson G. J. Beer & Sons, shorn 22/12/56.
 HC-570 A. S. & M. S. Bradshaw, shorn Sept., 1956.
 571 A. M. Dawkins & Son Ltd., shorn Dec., 1956.
 C-572 A. M. Dawkins & Son Ltd., shorn Dec., 1956.
 573 W. J. Dawkins Newbold Ltd., shorn 10/12/56.
 574 A. E. Day & Sons, shorn Sept., 1956.
 575 A. E. Day & Sons, shorn Sept., 1956.
 576 A. G. & W. I. Hall, bred by A. G. Hall, shorn 5/11/56.
 577 A. G. & W. I. Hall, bred by A. G. Hall, shorn 5/11/56.
 YHC-578 C. M. Hart & Co., shorn Oct., 1956.
 579 C. M. Hart & Co., shorn Oct., 1956.
 580 Les. R. Hart, shorn Oct., 1956.
 581 Les. R. Hart, shorn Oct., 1956.
 582 K. Hawkins, shorn 10/10/56.
 583 K. Hawkins, shorn 10/10/56.
 584 J. C. Holman, shorn 20/10/56.
 585 J. C. Holman, shorn 20/10/56.
 1-586 K. G. Luke, shorn 15/9/56.
 2-587 K. G. Luke, shorn 12/11/56.
 588 Allan S. Smith, shorn Oct., 1956.
 589 H. J. Smith, shorn Sept., 1956.
 590 H. J. Smith, shorn Sept., 1956.
 3-591 A. Taylor, shorn Sept., 1956.
 592 J. A. Thomas, shorn Oct., 1956.
 593 J. A. Thomas, shorn Oct., 1956.
 594 W. & E. Roberts Thomson, shorn Dec., 1956.
 595 W. & E. Roberts Thomson, shorn Dec., 1956.
 596 N. H. & Mrs. S. E. A. Wills, shorn Oct., 1956.
 597 N. H. & Mrs. S. E. A. Wills, shorn Oct., 1956.
 598 H. C. Yates & Sons, shorn Sept., 1956.
90. THE "W. J. DAWKINS" TROPHY, valued at £120. Presented by MR. W. J. DAWKINS, Gawler River, South Australia, for a Ram under 1½ years old. Prizes.—1st, 2nd and 3rd Prize. Cards and Ribbons will be awarded to the placegetters. To be machine shorn not more than 21 days prior to judging; Standard combs to be used and the ram must not be trimmed at all. Each year the winner's name will be engraved on a perpetual Shield valued at £20. The balance of the trophy £100 has been invested with the Royal Agricultural Society of Victoria, and the interest thereon will be accumulated until the award has been won three times by the same exhibitor. A trophy order to the value of the accumulated interest will then be awarded to that exhibitor. After one exhibitor has won the trophy three times, competition for the trophy order will recommence and previous wins will not count. Winners: 1955, A. Taylor; 1956, A. Taylor.
- 599 Wilson G. J. Beer & Sons.
 600 Wilson G. J. Beer & Sons.
 1-601 A. M. Dawkins & Son Ltd.
 2-602 A. M. Dawkins & Son Ltd.
 2-603 W. J. Dawkins Newbold Ltd.
 604 C. M. Hart & Co.
 605 C. M. Hart & Co.
 606 Les. R. Hart.
1957.
 A.M. DAWKINS
 & SON LTD.

BRITISH BREEDS and CORRIEDALES

Registered Sales

1957-58

(Conducted under the auspices of the Victorian Branches of the Australian Society of Breeders of British Sheep and the Australian Corriedale Association)

1957

BOORT	- - -	17th OCTOBER
HORSHAM	- - -	23rd OCTOBER
WYCHEPROOF	- - -	30th OCTOBER
WODONGA	- - -	1st NOVEMBER
ECHUCA	- - -	6th NOVEMBER
HAMILTON	- - -	13th NOVEMBER
SHEPPARTON	- - -	13th NOVEMBER
BENDIGO	- - -	8th NOVEMBER
WANGARATTA	- - -	15th NOVEMBER
ROYAL SHOW GROUNDS		
MELBOURNE	- - -	6th DECEMBER

All Rams for Sale must be Bred and Offered by Members of the bodies concerned

THE REGISTERED SALES OF THE YEAR

BUYERS! Obtain your Rams at these Sales.

BUYERS! All Sheep entered are carefully inspected prior to Sale.

All Entries must be made with Selling Agents fourteen days prior to the Sales.

Further particulars on application to any Agent, or The Secretary (Victorian Branch)

THE AUSTRALIAN SOCIETY OF BREEDS OF BRITISH SHEEP and THE AUSTRALIAN CORRIEDALE ASSOCIATION

Royal Show Grounds, Epsom Road,
Ascot Vale.

- 607 J. C. Holman.
 608 K. G. Luke.
 2-609 A. Taylor.
 610 W. & E. Roberts Thomson.
 611 W. & E. Roberts Thomson.
 612 N. H. & Mrs. S. E. A. Wills.
 613 N. H. & Mrs. S. E. A. Wills.
 614 H. C. Yates & Sons.
 615 H. C. Yates & Sons.

CLASS

91. PEN OF 2 RAMS, under 1½ years old.

- 616 Wilson G. J. Beer & Sons, shorn 22/12/56.
 2-617 A. M. Dawkins & Son Ltd., shorn Dec., 1956.
 1-618 W. J. Dawkins Newbold Ltd., shorn 10/12/56.
 619 A. G. & W. I. Hall, bred by A. G. Hall, shorn 5/11/56.
 3-620 C. M. Hart & Co., shorn Oct., 1956.
 621 Les R. Hart, shorn Oct., 1956.
 622 K. Hawkins, shorn 10/10/56.
 623 J. C. Holman, shorn 20/10/56.
 1-624 K. G. Luke, shorn 12/11/56.
 625 H. J. Smith, shorn Sept., 1956.
 626 Withdrawn.
 627 J. A. Thomas, shorn Oct., 1956.
 VHC-628 W. & E. Roberts Thomson, shorn Dec., 1956.
 HC-629 N. H. & Mrs. S. E. A. Wills, shorn Oct., 1956.

PRIZES in the above class are presented by
 THE VICTORIAN DORSET HORN
 BREEDERS' ASSOCIATION.

92. PEN OF 2 RAMS, under 1½ years old, closely and evenly shorn.

- VHC-630 Wilson G. J. Beer & Sons, shorn Aug., 1957.
 631 A. M. Dawkins & Son Ltd., shorn Aug., 1957.
 VHC-632 W. J. Dawkins Newbold Ltd., shorn 1/8/57.
 3-633 C. M. Hart & Co., shorn Aug., 1957.
 634 Les R. Hart, shorn Aug., 1957.
 635 K. Hawkins, shorn 11/8/57.
 636 J. C. Holman, shorn Aug., 1957.
 2-637 K. G. Luke, shorn before 2/9/57.
 638 H. J. Smith, shorn before 2/9/57.
 639 Withdrawn.

- 640 J. A. Thomas, shorn 1/9/57.
 1-641 W. & E. Roberts Thomson, shorn before 2/9/57.
 642 N. H. & Mrs. S. E. A. Wills, shorn before 2/9/57.
 643 H. C. Yates & Sons, shorn 1/8/57.

93. RAM, under 1½ years, closely and evenly shorn.

- 644 Wilson G. J. Beer & Sons, shorn Aug., 1957.
 645 A. S. & M. S. Bradshaw, shorn Aug., 1957.
 646 A. M. Dawkins & Son Ltd., shorn Aug., 1957.
 2-647 W. J. Dawkins Newbold Ltd., shorn 1/8/57.
 648 A. E. Day & Sons, shorn Aug., 1957.
 3-649 A. G. & W. I. Hall, bred by A. G. Hall, shorn before 2/9/57.
 650 C. M. Hart & Co., shorn Aug., 1957.
 651 Withdrawn.
 652 Les R. Hart, shorn Aug., 1957.
 653 K. Hawkins, shorn 11/8/57.
 654 J. C. Holman, shorn Aug., 1957.
 1-655 K. G. Luke, shorn before 2/9/57.
 VHC-656 H. J. Smith, shorn Sept., 1957.
 657 A. Taylor, shorn before 2/9/57.
 658 J. A. Thomas, shorn 1/9/57.
 VHC-659 W. & E. Roberts Thomson, shorn before 2/9/57.
 HC-660 N. H. & Mrs. S. E. A. Wills, shorn before 2/9/57.
 661 H. C. Yates & Sons, shorn 1/8/57.

Entries in Classes 91, 92 and 93 are limited to one from each exhibitor.

94. RAM LAMB, dropped after 1st April, 1957.

- 662 S. H. Adams, unshorn.
 VHC-663 A. S. & M. S. Bradshaw, unshorn.
 664 A. M. Dawkins & Son Ltd., unshorn.
 1-665 E. W. L. Dawkins, unshorn.
 666 W. J. Dawkins Newbold Ltd., unshorn.
 2-667 A. G. & W. I. Hall, unshorn.
 668 C. M. Hart & Co., unshorn.
 669 K. Hawkins, unshorn.
 670 K. G. Luke, unshorn.

"Leamington" DORSET HORN STUD

(formerly "Euro Gardens")

... 10 ...
STUD RAMS

... 10 ...

for Sale by
 Auction at
 Melbourne Royal
 Show Sales

WEDNESDAY,
 SEPTEMBER 25th,
 1957

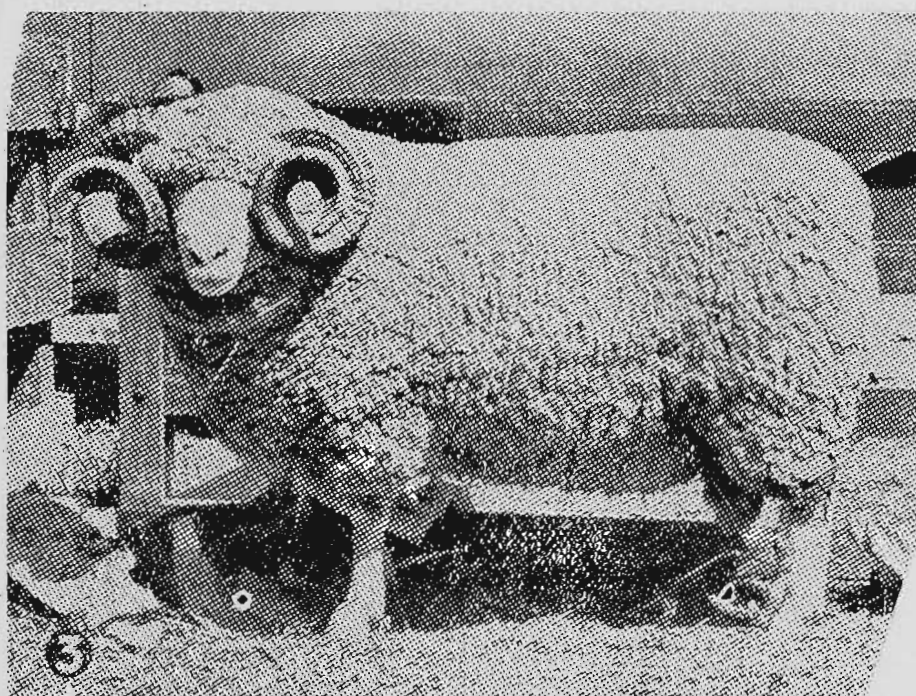

FIFTH
 ANNUAL SALE
 of approximately

... 80 ...
**STUD RAMS
 & EWES**

... 80 ...
 and 45 specially
 selected
 flock rams.

to be held on the
 property on
 WEDNESDAY,
 OCTOBER 16th,
 1957
 at 2 p.m.

Apply: A. M. DAWKINS & SON LIMITED,
 "Leamington",
 Gawler River, S.A. Phone Gawler 89U.

- 671 H. & J. Munro, unshorn.
 672 L. N. Riley, unshorn.
 3-673 H. J. Smith, unshorn.
 674 A. D. Sproat, unshorn.
 675 A. D. Sproat, unshorn.
 676 N. H. & Mrs. S. E. A. Wills, unshorn.

CLASS

95. EWE, any age, in milk or with a lamb of her own breed at foot.

- VHC-677 A. M. Dawkins & Son Ltd., shorn Nov., 1956.
 C-678 W. J. Dawkins Newbold Ltd., shorn 12/12/56.
 HC-679 A. G. & W. I. Hall, bred by A. G. Hall, shorn 2/10/56.
 1-680 C. M. Hart & Co., shorn Sept., 1956.
 681 K. Hawkins, shorn 10/10/56.
 3-682 K. G. Luke, shorn 12/11/56.
 683 H. & J. Munro, shorn Oct., 1956.
 684 H. J. Smith, shorn Sept., 1956.
 2-685 N. H. & Mrs. S. E. A. Wills, shorn Oct., 1956.

96. EWE, 2½ years old and over.

- 2-686 A. M. Dawkins & Son Ltd., shorn Nov., 1956.
 1-687 W. J. Dawkins Newbold Ltd., shorn 12/12/56.
 HC-688 Les. R. Hart, shorn Aug., 1956.
 abs-689 K. Hawkins, shorn 10/10/56.
 HC-690 K. G. Luke, shorn 12/11/56.
 C-691 K. G. Luke, shorn 12/11/56.
 692 H. J. Smith, shorn Sept., 1956.
 693 H. J. Smith, shorn Sept., 1956.
 3-694 N. H. & Mrs. S. E. A. Wills, shorn Oct., 1956.
 695 H. C. Yates & Sons, shorn Sept., 1956.

97. EWE, 1½ years old and under 2½ years old.

- CLASS
 696 A. M. Dawkins & Son Ltd., shorn Nov., 1956.
 697 W. J. Dawkins Newbold Ltd., shorn 12/12/56.
 698 C. M. Hart & Co., shorn Sept., 1956.
 699 K. Hawkins, shorn 10/10/56.
 700 K. Hawkins, shorn 10/10/56.
 701 K. G. Luke, shorn 12/11/56.
 702 H. & J. Munro, shorn Oct., 1956.
 703 H. J. Smith, shorn Sept., 1956.
 704 N. H. & Mrs. S. E. A. Wills, shorn Aug., 1956.
 705 H. C. Yates & Sons, shorn Sept., 1956.
 706 H. C. Yates & Sons, shorn Sept., 1956.

98. EWE, under 1½ years old.

- 707 Wilson G. J. Beer & Sons, shorn 22/12/56.
 708 A. S. & M. S. Bradshaw, shorn Sept., 1956.
 2-709 A. M. Dawkins & Son Ltd., shorn Nov., 1956.
 710 E. W. L. Dawkins, shorn 1/10/56.
 711 E. W. L. Dawkins, shorn 1/10/56.
 712 W. J. Dawkins Newbold Ltd., shorn 12/12/56.
 713 A. G. & W. I. Hall, bred by A. G. Hall, shorn 5/11/56.
 714 A. G. & W. I. Hall, bred by A. G. Hall, shorn 5/11/56.
 abs-715 C. M. Hart & Co., shorn Sept., 1956.
 C-716 C. M. Hart & Co., shorn Sept., 1956.
 717 Les. R. Hart, shorn Oct., 1956.
 718 K. Hawkins, shorn 10/10/56.
 719 K. Hawkins, shorn 10/10/56.
 HC-720 K. G. Luke, shorn 12/11/56.
 721 K. G. Luke, shorn 12/11/56.
 722 L. N. Riley, shorn 2/10/56.
 723 L. N. Riley, shorn 2/10/56.
 724 Allan S. Smith, shorn Oct., 1956.
 725 H. J. Smith, shorn Sept., 1956.
 726 H. J. Smith, shorn Sept., 1956.
 1-727 A. Taylor, shorn Sept., 1956.
 728 J. A. Thomas, shorn Oct., 1956.
 729 W. & E. Roberts Thomson, shorn Dec. 1956.
 730 N. H. & Mrs. S. E. A. Wills, shorn Oct., 1956.
 3-731 N. H. & Mrs. S. E. A. Wills, shorn Oct., 1956.
 VHC-732 H. C. Yates & Sons, shorn Sept., 1956.
 733 H. C. Yates & Sons, shorn Sept., 1956.

99. EWE, under 1½ years, closely and evenly shorn.

- 32-734 Wilson G. J. Beer & Sons, shorn Aug., 1957.
 HC-735 A. S. & M. S. Bradshaw, shorn Aug., 1957.
 736 A. M. Dawkins & Son Ltd., shorn Aug., 1957.
 737 E. W. L. Dawkins, shorn 20/8/57.
 738 W. J. Dawkins Newbold Ltd., shorn 1/8/57.
 739 A. G. & W. I. Hall, bred by A. G. Hall, shorn before 2/9/57.
 740 C. M. Hart & Co., shorn Aug., 1957.
 741 Les. R. Hart shorn before 2/9/57.

- abs-742 K. Hawkins, shorn 11/8/57.
 VHC-743 K. G. Luke, shorn before 2/9/57.
 744 K. G. Luke, shorn before 2/9/57.
 745 H. J. Smith, shorn before 2/9/57.
 746 H. J. Smith, shorn before 2/9/57.
 747 A. D. Sproat, shorn Aug., 1957.
 748 A. D. Sproat, shorn Aug., 1957.
 749 A. Taylor, shorn before 2/9/57.
 C-750 W. & E. Roberts Thomson, shorn before 2/9/57.
 abs-751 N. H. & Mrs. S. E. A. Wills, shorn before 2/9/57.
 752 N. H. & Mrs. S. E. A. Wills, shorn before 2/9/57.
 753 H. C. Yates & Sons, shorn 1/8/57.

CLASS

100. PEN OF 2 EWES, under 1½ years old, closely and evenly shorn.

- abs-754 E. W. L. Dawkins, shorn 20/8/57.
 755 W. J. Dawkins Newbold Ltd., shorn 1/8/57.
 HC-756 C. M. Hart & Co., shorn Aug., 1957.
 3-757 Les. R. Hart, shorn before 2/9/57.
 758 K. Hawkins, shorn 11/8/57.
 759 K. G. Luke, shorn before 2/9/57.
 760 H. J. Smith, shorn before 2/9/57.
 761 H. J. Smith, shorn before 2/9/57.
 HC-762 A. D. Sproat, shorn Aug., 1957.
 763 N. H. & Mrs. S. E. A. Wills, shorn before 2/9/57.
 764 H. C. Yates & Sons, shorn 1/8/57.

101. EWE LAMB, dropped after 1st April, 1957.

- 3-765 S. H. Adams, unshorn.
 766 A. S. & M. S. Bradshaw, unshorn.
 abs-767 A. M. Dawkins & Son Ltd., unshorn.
 768 W. J. Dawkins Newbold Ltd., unshorn.
 C-769 A. G. & W. I. Hall, unshorn.
 770 C. M. Hart & Co., unshorn.
 HC-771 K. Hawkins, unshorn.
 HC-772 K. G. Luke, unshorn.
 773 L. N. Riley, unshorn.
 774 H. J. Smith, unshorn.
 abs-775 H. J. Smith, unshorn.
 776 A. D. Sproat, unshorn.
 777 A. D. Sproat, unshorn.
 778 N. H. & Mrs. S. E. A. Wills, unshorn.

NOVICE CLASSES.—For exhibitors who have never won a first prize in the Open Section at any Metropolitan Show at date of closing of entries. Competition in these classes is limited to animals entered in the ordinary classes. Prizes: £3, £1, Card. All presented by THE VICTORIAN DORSET HORN BREEDERS' ASSOCIATION.

102. *RAM, under 1½ years old (in wool).

- 2-779 A. G. & W. I. Hall, bred by A. G. Hall, shorn 5/11/56.
 780 Allan S. Smith, shorn Oct., 1956.
 781 J. A. Thomas, shorn Oct., 1956.
 782 J. A. Thomas, shorn Oct., 1956.
 783 H. C. Yates & Sons, shorn Sept., 1956.

103. *EWE, under 1½ years old (in wool).

- 784 A. G. & W. I. Hall, bred by A. G. Hall, shorn 5/11/56.
 3-785 Allan S. Smith, shorn Oct., 1956.
 786 J. A. Thomas, shorn Oct., 1956.
 2-787 H. C. Yates & Son, shorn 1/9/56.
 788 H. C. Yates & Sons, shorn 1/9/56.

DORSET HORN BREEDERS' PLATE.—A Special Card and Ribbon, will be awarded to the most successful exhibitor in this Section. Three points will be awarded for a first prize in each numbered class, two points for a second prize, and one point for a third prize, in all cases where the exhibitor is also the breeder of the prize-winning sheep. In the event of a tie, two points will be allotted for Champion awards and one point for Reserve Champion awards.

K G. LUKE.

NEWBOLD ANNUAL SALE

THURSDAY, 17th OCTOBER

- ★ 50 STUD RAMS
- ★ 50 STUD EWES
- ★ 50 FLOCK RAMS

to be sold without reserve.

Apply:

W. J. DAWKINS NEWBOLD LTD.,

GAWLER RIVER, STH. AUSTRALIA



A typical
Newbold ewe hoggett.

or

A limited number of Poll Dorsets will also be offered this year.

GOLDSBROUGH MORT & CO.

DALGETY & CO.

ELDER SMITH & CO.

A Special Rebate Commission of 2½% to other agents on prior advice.

BALMORAL DORSETS

★ ELEVENTH ANNUAL SALE ★



Friday
October 18th

•

40 Stud Rams
100 Stud Ewes
20 CFA Stud Ewes
50 Flock Rams

W. S. MARTIN & SONS

SANDY CREEK, S.A.

ALAN KNIGHT MEMORIAL TROPHY, valued at 30 guineas, subscribed by MR. T. S. AUSTIN AND MEMBERS OF THE VICTORIAN DORSET HORN BREEDERS' ASSOCIATION, will be awarded for the Champion Dorset Horn Ram. The Trophy to be competed for in perpetuity, and the winner's name engraved on it each year.

HARRY H. PECK PERPETUAL TROPHY.—For annual competition in the Sections for the various British Breeds of Sheep in rotation. A trophy order valued at £2/2/- will be awarded to the exhibitor of the Best Ram under 1½ years old, entered in the ordinary classes. Order of competition: Dorset Horns, Lincolns, Ryelands, Border Leicesters, Southdowns, Shropshires, English Leicesters, Suffolks, Romney Marsh.

A TROPHY valued at £10/10/-, presented by K. G. LUKE, ESQ., through the Victorian Dorset Horn Breeders' Association, for Ram, any age, drawn from sheep entered in the ordinary classes, bred and exhibited by a member of the Victorian Dorset Horn Breeders' Association.

A TROPHY valued at £10/10/-, presented by K. G. LUKE, ESQ., through the Victorian Dorset Horn Breeders' Association, for Ewe, any age, drawn from sheep entered in the ordinary classes, bred and exhibited by a member of the Victorian Dorset Horn Breeders' Association.

CHAMPION PRIZES.

CHAMPION DORSET HORN RAM, any age—Government Certificate, and Society's Rosette.

RESERVE CHAMPION DORSET HORN RAM, any age.—Society's Rosette.

CHAMPION DORSET HORN EWE, any age—Government Certificate, and Society's Rosette.

RESERVE CHAMPION DORSET HORN EWE, any age.—Society's Rosette.

Section 35 — Ryelands

Judges (Rams): P. W. RICHARDSON, Esq.
(Ewes): J. M. ROBERTS, Esq.
Stewards: D. K. McMILLAN, Esq.
OSWALD GRAYSON, Esq.
R. RITCHIE, Esq.

Prizes.—Ram Classes: First, £4; second, £2; third, £1.

Ewe Classes: First, £3; second, £1; third, Card.

Entry fee: Members, 12/6; Non-Members, 17/6.

Entries limited to two in each class, from any one exhibitor.

104. RAM, 2½ years old and over.
789 Robert Alston, shorn 20/11/56.
790 K. A. Drummond, shorn Oct., 1956.
791 T. J. Lilford, shorn Oct., 1956.
792 Miss Judith Mayes, bred by R. Alston, shorn Nov., 1956.

- 793 M. & T. Paternoster, shorn Nov., 1956, bred by John McIntosh & Son Pty. Ltd.
794 A. G. Watson, bred by John McIntosh & Son Pty. Ltd., shorn Oct., 1956.
795 Brian A. Whiteley, shorn Oct., 1956.

CLASS

105. RAM, 1½ years old and under 2½ years old.

- 796 I. R. & E. R. Allison, shorn Aug., 1956.
797 I. R. & E. R. Allison, shorn Oct., 1956.
798 Robert Alston, shorn 20/11/56.
799 K. O. & M. Davis, shorn 21/10/56.
800 K. A. Drummond, shorn Oct., 1956.
801 Geo. Gumbrell (N.Z.), shorn 8/12/56.
802 T. J. Lilford, shorn Oct., 1956.
803 John McIntosh & Son Pty. Ltd., shorn 8/10/56.
804 M. & T. Paternoster, shorn Nov., 1956.
805 A. G. Watson, shorn Oct., 1956.
806 Brian A. Whiteley, shorn Oct., 1956.
807 H. F. Worthington, bred by John McIntosh & Son Pty. Ltd., shorn Sept., 1956.

106. RAM, 1½ years old and under 2½ years old, closely and evenly shorn.

- 808 Robert Alston, shorn before 2/9/57.
809 K. O. & M. Davis, shorn Aug., 1957.
810 T. J. Lilford, shorn Aug., 1957.
811 H. F. Worthington, shorn before 2/9/57.
812 Harold D. Young, shorn before 2/9/57.

107. RAM, under 1½ years old.

- 813 I. R. & E. R. Allison, shorn Oct., 1956.
814 Robert Alston, shorn 20/11/56.
815 K. O. & M. Davis, shorn 21/10/56.
816 K. A. Drummond, shorn Oct., 1956.
817 Tas. French & Son, shorn Jan., 1957.
818 T. J. Lilford, shorn Nov., 1956.
819 T. J. Lilford, shorn Nov., 1956.
820 John McIntosh & Son Pty. Ltd., shorn 30/11/56.
821 John McIntosh & Son Pty. Ltd., shorn 30/11/56.
822 M. & T. Paternoster, shorn Nov., 1956.
823 A. W. Pyle, Jr., shorn Nov., 1956.
824 A. F. Tyack, shorn 1/11/56.
825 A. F. Tyack, shorn 1/11/56.
826 D. Wadelton, shorn Nov., 1956.
827 D. Wadelton, shorn Nov., 1956.
828 A. G. Watson, shorn Oct., 1956.
829 A. G. Watson, shorn Oct., 1956.
830 Brian A. Whiteley, shorn Dec., 1956.
831 Harold D. Young, shorn Nov., 1956.
832 Harold D. Young, shorn Nov., 1956.

108. PEN OF 2 RAMS, under 1½ years old.

- 833 Robert Alston, shorn 20/11/56.
834 K. A. Drummond, shorn Oct., 1956.
835 Tas. French & Son, shorn Jan., 1957.
836 T. J. Lilford, shorn Nov., 1956.
837 John McIntosh & Son Pty. Ltd., shorn 30/11/56.
838 A. W. Pyle, Jr., shorn Nov., 1956.
839 A. F. Tyack, shorn 1/11/56.
840 D. Wadelton, shorn Nov., 1956.
841 A. G. Watson, shorn Oct., 1956.
842 Brian A. Whiteley, shorn Dec., 1956.
843 Harold D. Young, shorn Nov., 1956.

109. PEN OF 2 RAMS, under 1½ years old, closely and evenly shorn.

- 844 K. A. Drummond, shorn 15/7/57.
845 G. L. Hunt & Son, shorn Aug., 1957.
846 T. J. Lilford, shorn Aug., 1957.
847 A. F. Tyack, shorn 23/8/57.
848 D. Wadelton, shorn Aug., 1957.
849 A. G. Watson, shorn Aug., 1957.
850 Brian A. Whiteley, shorn Aug., 1957.
851 H. F. Worthington, shorn before 2/9/57.
852 Withdrawn.

Entries in classes 108 and 109 are limited to one from each exhibitor.

A new kind of dip from Cooper's

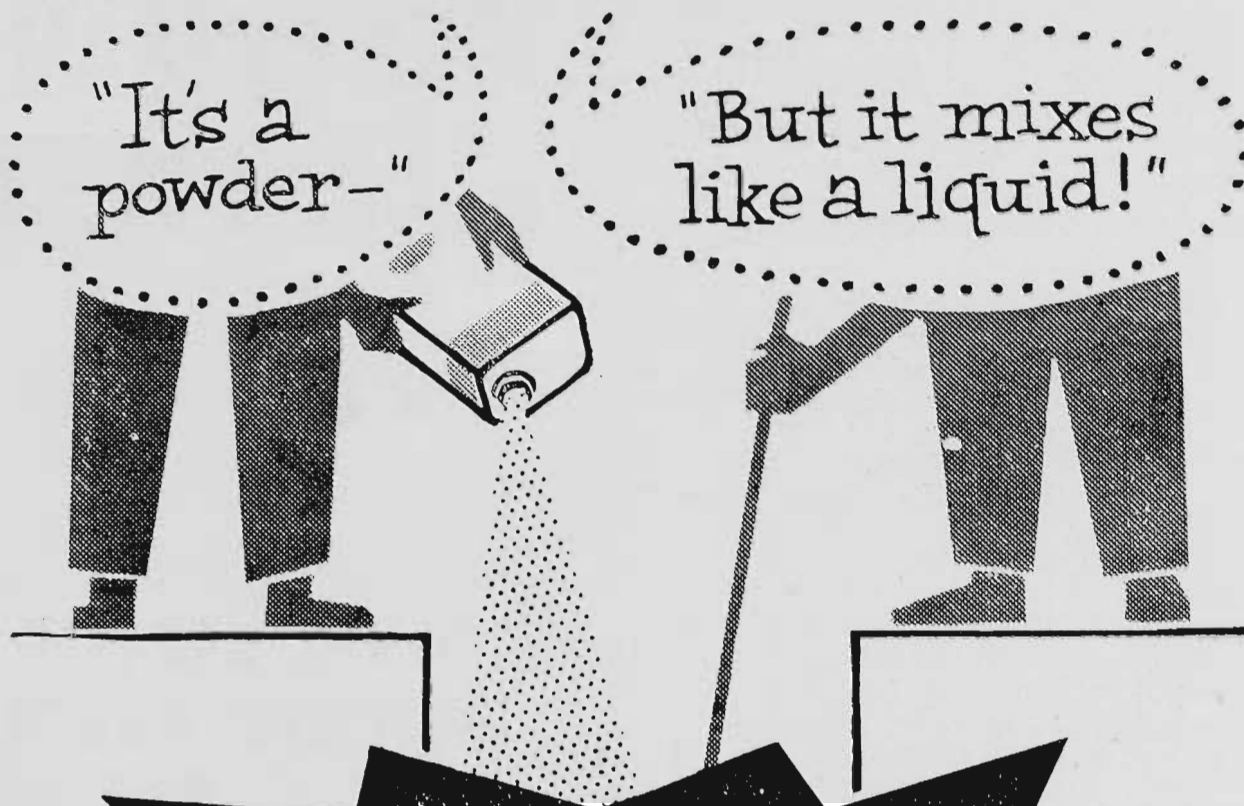

COOPERDIEL *Instant Wetting* SHEEP DIP

Here's well-known Cooperdiel in a brand new form that makes it better than ever. Cooperdiel Instant Wetting Sheep Dip combines the advantages of a powder-type dip with the special convenience of a liquid preparation.

NO PRE-MIXING — just pour directly from packet to bath and agitate as usual.
CONTAINS A BACTERIOSTAT to control *Erysipelothrix* (Post-Dipping Lameness).

- DESTROYS LICE AND KEDS
- GIVES LASTING PROTECTION AGAINST BLOWFLY FOR LESS THAN 3d. PER HEAD

C.252.24



Victorian Agents:
NEW ZEALAND LOAN & MERCANTILE AGENCY CO. LTD.
(Inc. in England), Melbourne and Branches

Distributors:
Elder, Smith & Co., Limited
Melbourne and Branches

CLASS

110. RAM, under 1½ years, closely and evenly shorn.

853 Robert Alston, shorn before 2/9/57.
 2-854 K. O. & M. Davis, shorn before 2/9/57.
 855 K. A. Drummond, shorn 15/7/57.
 856 T. J. Lilford, shorn Aug., 1957.
 1-857 M. & T. Paternoster, shorn before 2/9/57.
 3-858 D. Wadelton, shorn Aug., 1957.
 abs-859 A. G. Watson, shorn Aug., 1957.
 YHC-860 Brian A. Whiteley, shorn Aug., 1957.
 861 Harold D. Young, shorn before 2/9/57.

111. *PAIR OF RAMS, one closely and evenly shorn and the other in the wool. Competition in this class is limited to animals entered in the ordinary classes. Prizes: £3/3/-, £2/2/-, presented by THE RYE-
 LAND SHEEPBREEDERS' ASSOCIATION OF AUSTRALIA. Entry Free.

abs-862 Robert Alston.
 abs-863 K. O. & M. Davis.
 abs-864 K. A. Drummond.
 2-865 T. J. Lilford.
 1-866 M. & T. Paternoster.
 abs-867 A. F. Tyack.
 868 D. Wadelton.
 abs-869 A. G. Watson.
 abs-870 Brian A. Whiteley.
 HC-871 H. F. Worthington.
 YHC-872 Harold D. Young.

112. EWE, any age, with a lamb of her own breed at foot.

873 Robert Alston, shorn 20/11/56.
 874 K. A. Drummond, shorn Oct., 1956.
 875 G. L. Hunt & Son, shorn Nov., 1956.
 876 G. L. Hunt & Son, shorn Nov., 1956.
 877 P. D. Leyden, shorn Oct., 1956.
 2-878 T. J. Lilford, shorn Oct., 1956.
 1-879 John McIntosh & Son Pty. Ltd., shorn 8/10/56.
 3-880 Miss Judith Mayes, bred by H. D. Young, shorn Nov., 1956.
 881 M. & T. Paternoster, shorn Nov., 1956.
 882 A. F. Tyack, shorn 11/8/56.
 4-883 A. G. Watson, shorn Oct., 1956.
 5-884 Brian A. Whiteley, shorn Sept., 1956.

113. EWE, 2½ years old and over, with a lamb of her own breed at foot or visibly in lamb.

4-885 K. A. Drummond, shorn Oct., 1956.
 1-886 P. D. Leyden, shorn Oct., 1956.
 1-887 T. J. Lilford, shorn Oct., 1956.
 2-888 John McIntosh & Son Pty. Ltd., shorn 8/10/56.
 3-889 M. & T. Paternoster, shorn Nov., 1956.
 5-890 A. G. Watson, shorn Oct., 1956.

Any prize awarded to a ewe in the above class may be withheld until the production of a certificate that she has produced a lamb after the Exhibition and prior to 1st November next ensuing.

114. EWE, 1½ years old and under 2½ years old.

891 I. R. & E. R. Allison, shorn Oct., 1956.
 892 K. O. & M. Davis, shorn 21/10/56.
 893 K. A. Drummond, shorn Oct., 1956.
 894 T. J. Lilford, shorn Oct., 1956.
 895 John McIntosh & Son Pty. Ltd., shorn 8/10/56.
 896 A. G. Watson, shorn Oct., 1956.
 897 Brian A. Whiteley, shorn Sept., 1956.
 898 H. F. Worthington, shorn Dec., 1956.

115. EWE, under 1½ years old.

899 I. R. & E. R. Allison, shorn Oct., 1956.
 900 Robert Alston, shorn 20/11/56.
 901 Mrs. Ian Blyth, shorn 26/12/56.
 902 K. O. & M. Davis, shorn 21/10/56.
 903 K. A. Drummond, shorn Oct., 1956.

JOHN McNAMARA & CO. PTY. LTD.

Established 1880

Stock & Station Auctioneers



For

**PERSONAL SERVICE
EFFICIENT HANDLING
TOP RESULTS**

Consign Your Livestock

to

"McNAMARAS, NEWMARKET"

Up-to-the-Minute WIRELESS REPORTS of all Newmarket Sales each Tuesday, Wednesday and Thursday through 3NE (North-East) and 2QN (Riverina) at 12.52 p.m. and 3LK (Wimmera) at 12.55 p.m.

Regular

FAT & STORE STOCK SALES

conducted throughout Riverina and Victoria



Head Office:

36 KING ST., MELBOURNE

Branches:

Sydney - Deniliquin - Finley - Wodonga
 Yarrawonga - Shepparton - Numurkah - Cobram
 Murchison - Nagambie - Tatura - Dookie

CLASS

DELETED

- 3-904 P. D. Leyden, shorn Oct., 1956.
 2-905 T. J. Lilford, shorn Nov., 1956.
 906 John McIntosh & Son Pty. Ltd., shorn 30/11/56.
 907 Miss Judith Mayes, unshorn.
 HC-908 M. & T. Paternoster, shorn Nov., 1956.
 909 A. W. Pyle, Jnr., shorn Nov., 1956.
 1-910 A. F. Tyack, shorn 1/11/56.
 911 D. Wadeldon, shorn Nov., 1956.
 912 A. G. Watson, shorn Oct., 1956.
 913 A. G. Watson, shorn Oct., 1956.
 914 Brian A. Whiteley, shorn Dec., 1956.
 915 Brian A. Whiteley, shorn Dec., 1956.

CLASS

116. PEN OF 2 EWES, under 1½ years old.
 916 Robert Alston, shorn 20/11/56.
 3-917 K. O. & M. Davis, shorn 21/10/56.
 918 K. A. Drummond, shorn Oct., 1956.
 919 G. L. Hunt & Son, shorn Jan., 1957.
 920 P. D. Leyden, shorn Oct., 1956.
 1-921 John McIntosh & Son Pty. Ltd., shorn 30/11/56.
 922 Miss Judith Mayes, unshorn.
 923 A. W. Pyle, Jnr., shorn Nov., 1956.
 2-924 A. F. Tyack, shorn 1/11/56.
 925 D. Wadeldon, shorn Nov., 1956.
 926 A. G. Watson, shorn Oct., 1956.
 927 Brian A. Whiteley, shorn Dec., 1956.

117. PEN OF 2 EWES, under 1½ years old, closely and evenly shorn.
 928 K. A. Drummond, shorn before 2/9/57.
 2-929 G. L. Hunt & Son, shorn Aug., 1957.
 930 A. G. Watson, shorn Aug., 1957.
 1-931 Brian A. Whiteley, shorn Aug., 1957.
 932 Withdrawn.
 3-933 H. F. Worthington, shorn before 2/9/57.

Entries in classes 116 and 117 are limited to one from each exhibitor.

118. EWE, under 1½ years, closely and evenly shorn.
 934 Robert Alston, shorn before 2/9/57.
 3-935 Mrs. Ian Blyth, shorn Aug., 1957.
 936 K. O. & M. Davis, shorn before 2/9/57.
 937 K. A. Drummond, shorn before 2/9/57.
 1-938 T. J. Lilford, shorn Aug., 1957.
 939 Miss Judith Mayes, shorn before 2/9/57.
 VHC-940 M. & T. Paternoster, shorn before 2/9/57.
 2-941 A. F. Tyack, shorn 28/8/57.
 942 D. Wadeldon, shorn Aug., 1957.
 943 A. G. Watson, shorn Aug., 1957.
 944 Brian A. Whiteley, shorn Aug., 1957.

NOVICE CLASSES.—For exhibitors who have never won a first prize in the Open Section at any Metropolitan Show at date of closing of entries. Competition in these classes is limited to animals entered in the ordinary classes. Prizes: £3, £1, Card. All presented by **THE RYELAND SHEEP-BREEDERS' ASSOCIATION OF AUSTRALIA.**

- 1-119. *RAM, under 1½ years old (in wool).
 945 A. W. Pyle, Jnr., shorn Nov., 1956.
 2-120. *EWE, under 1½ years old (in wool).
 3-946 Miss Judith Mayes, shorn Nov., 1956.
 947 Miss Judith Mayes, shorn Nov., 1956.
 1-948 A. W. Pyle, Jnr., shorn Nov., 1956.

THE "T. H. PAYNE" MEMORIAL CUP.

121. *A MEMORIAL CUP and £10 cash prize, presented by T. E. N. PAYNE, ESQ., will be awarded for the Best Ryeland Ram and Ewe, 1½ years and under 2½ years old, bred by exhibitor, under the following conditions:—

1. The sheep to be closely and evenly shorn all over after 1st July and before 15th July, 1956.

2. In judging, the judge shall pay particular attention to see that the wool is of typical Ryeland character.

3. The Cup to be competed for in perpetuity, and the winner's name to be engraved on it each year.

4. The winner each year will have the right to hold the Cup until just prior to the next Show.

- 949 K. A. Drummond.
 1-950 A. G. Watson.

"BURNWOOD" TROPHY.

A TROPHY, valued at Ten Guineas, donated by JOHN MCINTOSH, ESQ., will be awarded for the Best Group of Ryelands. The Group shall consist of One Ram and Two Ewes under 1½ years of age, bred by exhibitor, and entered in the ordinary classes. The trophy to be won three times in succession or five times in all before being won outright. The winner's name will be engraved on the trophy each year, and the winner will have the right to hold the trophy until the Show next ensuing. Winners:—1951, K. A. Drummond, 1952, John McIntosh, 1953, K. A. Drummond, 1954, John McIntosh & Son Pty. Ltd., 1955, Robert Alston; 1956, Robert Alston.

1957- D. WADELTON.
RYELAND BREEDERS' PLATE.—A Special Card and Ribbon will be awarded to the most successful exhibitor in this Section. Three points will be awarded for a first prize in each numbered class, two points for a second prize, and one point for a third prize, in all cases where the exhibitor is also the breeder of the prize-winning sheep. In the event of a tie, two points will be allotted for Champion awards and one point for Reserve Champion awards.

CHAMPION PRIZES.

CHAMPION RYELAND RAM, any age—Government Certificate, and Society's Rosette.

RESERVE CHAMPION RYELAND RAM, any age.—Society's Rosette.

CHAMPION RYELAND EWE, any age—Government Certificate, and Society's Rosette.

RESERVE CHAMPION RYELAND EWE, any age.—Society's Rosette.

Section 36 — Hampshire Downs

Judge: A. E. ENDERS, Esq.

Steward: H. COLLINS, Esq.

Prizes.— Ram Classes: First, £4; second, £2; third, £1.

Ewe Classes: First, £3; second, £1; third, Card.

Entry fee: Members, 12/6; Non-Members, 17/6. one exhibitor.

Entries limited to two in each class, from any

CLASS

122. RAM, 1½ years old and over.
1-951 H. A. Lindsay-Field, shorn 6/11/56.

123. RAM, under 1½ years old.
1-952 H. A. Lindsay-Field, shorn 6/11/56.
2-953 H. A. Lindsay-Field, shorn 6/11/56.

124. EWE, 1½ years old and over.
NO ENTRY

125. EWE, under 1½ years old.
1-954 H. A. Lindsay-Field, shorn 6/11/56.
abs-955 H. A. Lindsay-Field, shorn 6/11/56.

HAMPSHIRE DOWN BREEDERS' PLATE.—A Special Card and Ribbon will be awarded to the most successful exhibitor in this Section. Three points will be awarded for a first prize in each numbered class, two points for a second prize, and one point for a third prize, in all cases where the exhibitor is also the breeder of the prize-winning sheep. In the event of a tie, two points will be allotted for Champion awards and one point for Reserve Champion awards.

H. A. LINDSAY-FIELD
CHAMPION PRIZES.

CHAMPION HAMPSHIRE DOWN RAM, any age—Government Certificate, and Society's Rosette.
952

RESERVE CHAMPION HAMPSHIRE DOWN RAM, any age.—Society's Rosette.
951

CHAMPION HAMPSHIRE DOWN EWE, any age—Government Certificate, and Society's Rosette.
954

RESERVE CHAMPION HAMPSHIRE DOWN EWE, any age.—Society's Rosette.
No award

Section 37 — Dorset Downs

NO ENTRY

Section 38—Corriedales

Judges: (Rams): H. BAHR, Esq.
(Ewes): W. SECKER, Esq.
Stewards: JACK ELLIS, Esq.
R. W. PETTITT, Esq.

Prizes.—Ram Classes: First, £4; second, £2; third, £1 (unless otherwise stated).

Ewe Classes: First, £3; second, £1; third, Card (unless otherwise stated).

Entry fee: Members, 12/6; Non-Members, 17/6.

Entries limited to two in each class, from any one exhibitor.

Be Royal

Be Regal

Be 1st Class

Buy

C
O
R
R
I
E
D
A
L
E
S



Royal Show Grounds
Epsom Road
Ascot Vale

If not a subscriber enrol now to receive

"STOCK and LAND"

Posted to you every week for a
subscription of 25/-.

Published every Wednesday.

For Country Women —

"At Home on the Farm" section
contains several original features
of real interest, including:

Farm Architecture
Furnishings
Country Gardens
Cooking
Poultry Raising
Handcrafts

and some free services, with a
shopping column mentioning a
wide range of goods at best city
prices which can be purchased for
subscribers.

SUPPLIES AS WELL EXCLUSIVE LIVE-
STOCK, WOOL MARKET, SCIENTIFIC
AND TECHNICAL INFORMATION AND A
SPECIAL FARM WORKSHOP FEATURE.

Also on sale at leading newsagents.

STOCK AND LAND
PUBLISHING CO. PTY. LTD

174 Peel Street, North Melbourne
City Office: 422 Collins St., Melbourne
Postal Address: Box 506H, G.P.O., C.I.

The Australian Corriedale Association (Vic-
torian Branch) has donated £10 towards the prize
money in this Section.

CLASS

130. RAM, 2½ years old and over.

- ab-956 R. H. R. Baker, shorn 2/9/56.
- 1-957 R. H. R. Baker, shorn 16/8/56.
- 2-958 A. E. & N. D. McIntosh, bred by A. E. McIntosh, shorn Sept., 1956.
- ab-959 Dr. W. A. Stewart, shorn Sept., 1956.
- ab-960 Dr. W. A. Stewart, shorn Sept., 1956.

131. RAM, 1½ years old and under 2½ years.

- 3-961 R. H. R. Baker, shorn 5/8/56.
- 3-962 R. H. R. Baker, shorn 5/8/56.
- 3-963 A. E. & N. D. McIntosh, bred by A. E. McIntosh, shorn Aug., 1956.
- 1-964 A. E. & N. D. McIntosh, bred by A. E. McIntosh, shorn Aug., 1956.
- ab-965 J. W. D. Ward, shorn Sept., 1956.
- ab-966 J. W. D. Ward, shorn Sept., 1956.

132. RAM, under 1½ years old.

- 967 R. H. R. Baker, shorn 8/10/56.
- 968 R. H. R. Baker, shorn 18/9/56.
- 3-969 J. T. Hamblin, shorn 5/9/56.
- 3-970 A. E. & N. D. McIntosh, bred by A. E. McIntosh, shorn Aug., 1956.
- 1-971 A. E. & N. D. McIntosh, bred by A. E. McIntosh, shorn Aug., 1956.

133. PEN OF 2 RAMS, under 1½ years old.

- 2-972 R. H. R. Baker, shorn 8/10/56.
- 1-973 A. E. & N. D. McIntosh, bred by A. E. McIntosh, shorn Aug., 1956.

134. RAM, under 2½ years, closely and evenly shorn.

- 3-974 R. H. R. Baker, shorn before 2/9/57.
- 3-975 R. H. R. Baker, shorn before 2/9/57.
- 1-976 A. E. & N. D. McIntosh, bred by A. E. McIntosh, shorn before 2/9/57.

135. Pen of 3 RAMS, 1½ years old and under 2½ years old.

NO ENTRY

136. EWE, any age, with a lamb of her own breed at foot.

- 1-977 R. H. R. Baker, shorn 8/9/56.
- 2-978 Mrs. F. M. Swift & Sons, shorn 2/11/56.

137. EWE, 2½ years old and over.

- 3-979 R. H. R. Baker, shorn 12/9/56.
- 3-980 A. E. & N. D. McIntosh, bred by A. E. McIntosh, shorn Aug., 1956.
- ab-981 J. W. D. Ward, shorn Aug., 1956.
- ab-982 J. W. D. Ward, shorn Aug., 1956.

1-979A. R. H. R. BAKER.

138. EWE, 1½ years old and under 2½ years old.

- 983 R. H. R. Baker, shorn 2/8/56.
- 984 A. E. & N. D. McIntosh, bred by A. E. McIntosh, shorn Aug., 1956.
- 985 A. E. & N. D. McIntosh, bred by A. E. McIntosh, shorn Aug., 1956.
- 986 Dr. W. A. Stewart, shorn Sept., 1956.

139. EWE, under 1½ years old.

- ab-987 R. H. R. Baker, shorn 18/9/56.
- 1-988 R. H. R. Baker, shorn 8/10/56.
- 989 J. T. Hamblin, shorn 5/9/56.
- ab-990 G. F. Hayes, shorn 1/10/56.

- 2-991 A. E. & N. D. McIntosh, bred by A. E. McIntosh, shorn Aug., 1956.
 3-992 A. E. & N. D. McIntosh, bred by A. E. McIntosh, shorn Aug., 1956.
 abs-993 Dr. W. A. Stewart, shorn Sept., 1956.

CLASS

140. PEN OF 2 EWES, under 1½ years old.

- 1-994 R. H. R. Baker, shorn 8/10/56.
 abs-995 A. E. & N. D. McIntosh, bred by A. E. McIntosh, shorn Aug., 1956.
 996 Dr. W. A. Stewart, shorn Sept., 1956.

141. EWE, under 2½ years, closely and evenly shorn.

- 1-997 R. H. R. Baker, shorn before 2/9/57.
 3-998 R. H. R. Baker, shorn before 2/9/57.
 2-999 A. E. & N. D. McIntosh, bred by A. E. McIntosh, shorn before 2/9/57.

142. *GROUP OF 3 RAMS and 3 EWES (Special): One Ram and Ewe, 2½ years old or over; one Ram and Ewe, 1½ years old and under 2½ years old, and one Ram and Ewe under 1½ years. Competition for these prizes is limited to exhibits entered in the ordinary classes (Entry Free).

- 1-1000 R. H. R. Baker.
 1001 R. H. R. Baker.
 2-1002 A. E. & N. D. McIntosh, bred by A. E. McIntosh.

SMALL OWNERS' CLASSES.

Competition in the four classes following is limited to owners of less than 200 registered sheep.

143. RAM, 1½ years old and over.

- 1-1003 J. T. Hamblin, shorn 1/7/56.
 1004 Mrs. F. M. Swift & Sons, shorn 25/8/56.
 2-1005 Mrs. F. M. Swift & Sons, shorn 25/8/56.

144. RAM, under 1½ years old.

- 1-1006 J. T. Hamblin, shorn 5/9/56.
 2-1007 Mrs. F. M. Swift & Sons, shorn 2/11/56.

CLASS

145. EWE, 1½ years old and over.

- 1-1008 J. T. Hamblin, shorn 20/7/56.
 2-1009 Mrs. F. M. Swift & Sons, shorn 25/8/56.

146. EWE, under 1½ years old.

- 1-1010 J. T. Hamblin, shorn 5/9/56.
 2-1011 Mrs. F. M. Swift & Sons, shorn 2/11/56.

THE GUTHRIE PERPETUAL CUP, presented by J. F. GUTHRIE Esq., will be awarded to the most successful exhibitor in the open classes. The Cup will be competed for in perpetuity and the successful exhibitor's name will be engraved on it each year.

R. H. R. BAKER

Three points will be awarded for a first prize in each numbered class, two points for a second prize, and one point for a third prize, and in the event of a tie, two points will be awarded for a Champion prize, and one point for a Reserve Champion prize.

CHAMPION PRIZES.

957 CHAMPION CORRIEDALE RAM, any age—Government Certificate, Society's Rosette and a Trophy Order valued at £5/5/- and Ribbon (presented by THE AUSTRALIAN CORRIEDALE ASSOCIATION (VICTORIAN BRANCH)).

964 RESERVE CHAMPION CORRIEDALE RAM, any age.—Society's Rosette.

479 CHAMPION CORRIEDALE EWE, any age—Government Certificate, Society's Rosette and a Trophy Order valued at £5/5/- and Ribbon (presented by THE AUSTRALIAN CORRIEDALE ASSOCIATION (VICTORIAN BRANCH)).

988 RESERVE CHAMPION CORRIEDALE EWE, any age.—Society's Rosette.

INDEX TO EXHIBITORS IN THE SHEEP SECTION

A

ADAMS, S. H., 18 McCracken Ave., Donald—Dorset Horns 662, 765.
 Allison, I. R. & E. R., Roberts Rd., Main Ridge—Ryelands 796, 797, 813, 891, 899.
 Alston, Robert, St. Germain's, via Kyabram—Ryelands 789, 798, 808, 814, 833, 853, 862, 873, 900, 916, 934.

B

BAKER, R. H. R., "Boooloola", Baringhup—Corriedales 956, 957, 961, 962, 967, 968, 972, 974, 975, 977, 979, 983, 987, 988, 994, 997, 998, 1000, 1001.
 Bakes, E. T., Central Castra, Tas.—Southdowns 393, 412, 425, 468, 483, 496, 515.
 Bayne, E. M., P.B., Nagambie—Cheviots 254, 269, 289, 303, 311, 324, 337, 355, 368.
 Beer, Wilson G. J., & Sons, "The Wattles", Nanneella South, via Rochester—Border Leicesters 53, 65, 66, 91, 107, 122, 127, 128, 132, 133, 142, 143, 160, 170; Dorset Horns 568, 569, 599, 600, 616, 630, 644, 707, 734.
 Blyth, Mrs. Ian, "Geniamba", Rosebud—Ryelands 901, 935.

Bowkett Bros., Tickawarra, Main St., Romsey—Cheviots 255, 270, 338.
 Bradshaw, A. S. & M. S., Mona Vale, Ladysmith, N.S.W.—Dorset Horns 570, 645, 663, 708, 735, 766.

C

CASSIDY, A. & S., Murchison East—Cheviots 256, 271, 272, 312, 313, 339, 340.
 Christie, J. A., "Garvald Vale", Byaduk North—Lincolns 1, 2, 3, 4, 5, 6, 7, 8.
 Christie, J. J., "Airlie", Byaduk—Romney Marsh 200, 205, 212, 217, 224, 235, 240.
 Comely Banks Stud, Cora Lynn—Southdowns 381, 421, 426, 441, 450, 492, 497, 516.
 Cresswell, E. W., "Meltonlea", Oaks, Tas.—Cheviots 247, 257, 258, 314, 341.

D

DAVIS, K. O. & M., Valley View Farm, Private Bag, Woodend—Ryelands 799, 809, 815, 854, 863, 892, 902, 917, 936.

Deepfields Stud

BREEDERS — Be sure to see Deepfields Sheep and Cattle Exhibits at the Royal Melbourne Show.

A fine selection of **DEEPFIELDS** Pure Breed **DORSET HORN RAMS** will be offered.

Low Set — Heavy Body — Early Maturing — Ideal Sires for Export Fat Lambs — Backed by Centuries of Pure Breeding.

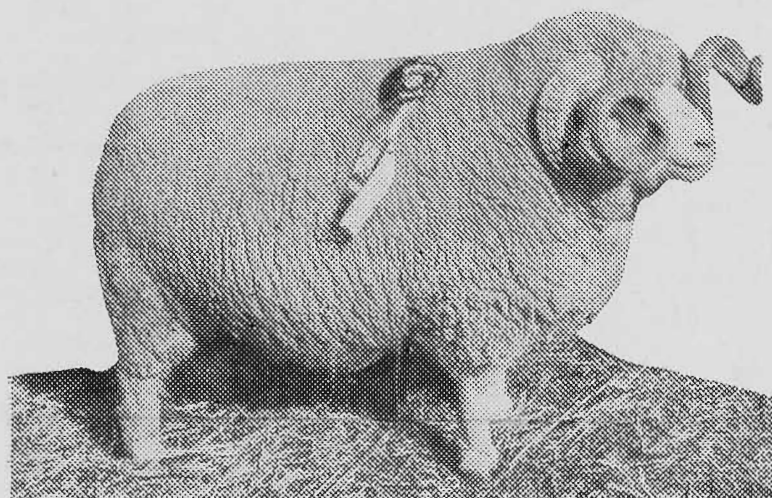

DEEPFIELDS DORSET HORN RAM 18/54
Champion Ram, R.A.S., Melbourne, 1956.

STOP PRESS!

At the 1957 A.S.B.B.S. Show, Deepfields Dorsets were awarded:

Champion Ram
Champion Ewe
Reserve Champion Ram
and other awards, including
8 firsts, 4 seconds and 4 thirds.

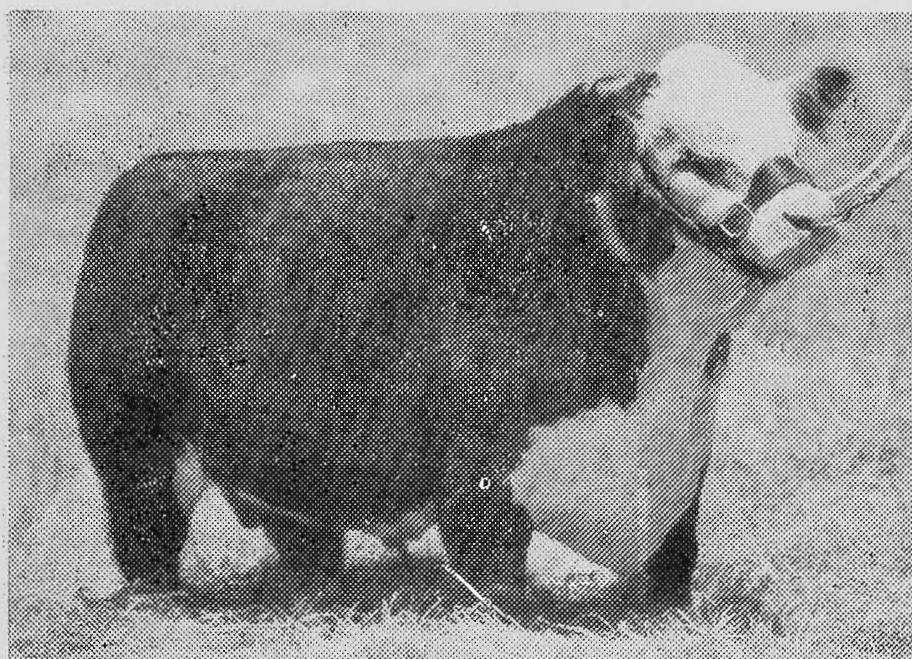

DEEPFIELDS KINROSS

Reserve Senior and Junior Champion R.A.S., Melbourne, 1956.
Subsequently sold to Lord Hereford for Australian Breed Record, 4,000 Guineas.

DEEPFIELDS POLL HEREFORD SHOW ENTRIES

... include 14 Bulls and Heifers which will be exhibited in a variety of individual and group sections.



K. G. LUKE
ROMSEY... 'PHONE 31

Enquiries and Inspection Invited



Dawkins, A. M., & Son Ltd., "Leamington", Gawler River, S.A.—Dorset Horns 560, 561, 571, 572, 601, 602, 617, 631, 646, 664, 677, 686, 696, 709, 736, 767.

Dawkins, E. W. L., Box 3, Gawler, S.A.—Dorset Horns 562, 665, 710, 711, 737, 754.

Dawkins, W. J., Newbold Ltd., Gawler River, S.A.—Dorset Horns 573, 603, 618, 632, 647, 666, 678, 687, 697, 712, 738, 755, 768.

Day, A. E., & Sons, "Allendale", Alma, S.A.—Suffolks 536, 531, 536, 537, 541, 545, 549, 553; Dorset Horns 574, 575, 648.

Drummond, K. A., Talgarne Park, Wodonga—Ryeland 790, 800, 816, 834, 844, 855, 864, 874, 885, 893, 903, 918, 928, 937, 949.

F

FOGARTY & Blackwell, "Dunalister", Oaklands Junction—Cheviots 248, 259, 260, 290, 315, 325, 342, 356.

French, Tas., & Son, Whitmore, Tas.—Ryeland 817, 836.

G

GLASSON, W. R., Gamboola, Molong, N.S.W.—Romney Marsh, 206, 225, 226, 231.

Gambrell, G. (N.Z.), c/- John Dale, 122 William St., Melbourne—Ryeland 801.

H

HAGGARD, Mrs. S. M., & Ian Elder, Tulliallan, Berwick—Cheviots 291, 304, 357, 369.

Hall, A. G., & W. L., "Mid Hill", Romsey—Dorset Horns 563, 576, 577, 619, 649, 667, 679, 713, 714, 739, 769, 779, 784.

Hall, G. R., & Son, "Moola", Neimur Bridge Service, via Swan Hill—Border Leicesters 54, 67, 68, 92, 108, 109, 134, 144, 145, 161, 171, 172.

Ham, E. W., & Son, Goorambat—Southdowns 394, 395, 413, 427, 469, 470, 484, 498, 517; Shropshires 522, 523, 524, 525, 526.

Hamblin, J. T., Toolleen—Corriedales 969, 989, 1003, 1006, 1008, 1010.

Hancock, E. F., Box 77, Warracknabeal—Southdowns 377, 382, 389, 396, 414, 422, 428, 442, 451, 458, 471, 485, 493, 499, 518.

Hard, A. & C., Wonga Rd., Ringwood—Cheviots 261.

Harrison, C. A., & L. C. V., Norley, Longford, Tas.—Cheviots 273, 274, 292, 293, 305.

Hart, C. M., & Co., "New Devon", Two Wells, S.A.—Dorset Horns 578, 579, 604, 605, 620, 633, 650, 668, 680, 698, 715, 716, 740, 756, 770.

Hart, Les. R., "Glen Devon", Two Wells, S.A.—Dorset Horns 580, 581, 606, 621, 634, 652, 688, 717, 741, 757.

Haw, Mrs. A. E., Barkers Creek, via Castlemaine—Cheviots 262, 275, 326, 327.

Hawkins, Estate C. H., Box 399, Shepparton—Southdowns 378, 383, 384, 390, 397, 398, 415, 423, 429, 430, 443, 444, 452, 453, 459, 460, 472, 473, 486, 494, 500, 501.

Hawkins, K., "Springfield", Finley, N.S.W.—Dorset Horns 564, 582, 583, 622, 625, 653, 669, 681, 689, 699, 700, 718, 719, 742, 758, 771.

Hayes, G. F., "Barfold", Lemnos—Border Leicesters 48, 55, 56, 135, 146; Corriedales 990.

Heazlewood, H. R., & Sons, Whitmore, Tas.—Border Leicesters 69, 70, 93, 94, 110.

Heazlewood, Ivan C., Whitmore, Tas.—Cheviots 249, 263, 276, 277, 343, 370.

Heazlewood, R. J., North Motton, Tas.—Southdowns 391, 399, 416, 431, 474, 487, 592.

Hewitt, E. J., Box 116, Warracknabeal—Border Leicesters 57, 71, 72, 111, 112, 136, 147, 182, 190.

Hewitt, Fred G., Box 178, Warracknabeal—Border Leicesters 49, 73, 74, 95, 96, 148, 162.

Hinton, L. A., & Son, "Clover Flats", Vite Vite—Southdowns 379, 400, 461, 445, 446, 454, 455, 461, 462, 475, 512, 513, 514.

Hogarth, W. S., & Son, Western Junction, Tas.—Southdowns 402, 403, 417, 432, 433, 476, 477, 488, 503, 564.

Holman, J. C., Box 2, Paskeville, S.A.—Dorset Horns 584, 585, 607, 622, 636, 654.

Hosking, G. F. E., & Sons, Private Bag 64, Kerang—Border Leicesters 50, 51, 58, 59, 75, 76, 97, 98, 113, 114, 123, 129, 130, 137, 138, 149, 150, 163, 164, 173, 174.

Hughes, Richard A., "Cluden Newry Stud", Longford, Tas.—Southdowns 404, 405, 418, 424, 434, 435, 463, 478, 479, 489, 495, 505, 519, 520.

Hunt, G. L., & Son, Box 29, R.S.D., Bacchus Marsh—Ryeland 845, 875, 876, 919, 929.

J

JEFFREY, Mrs. Mollie, "Oaklands", Ventnor, Phillip Island—Border Leicesters 77, 99, 124, 151, 165, 175, 183, 184, 191, 192.

Jones, W. A., Private Bag 10, Geelong—Border Leicesters 78, 79, 100, 101, 152, 153, 185, 186, 193, 194.

K

KING, G. N., & Sons, "Pineleigh", Scotts Creek—Southdowns 426, 506, 507.

L

LEYDEN, P. D., "Leighavon", Merrigum—Ryeland 877, 886, 904, 920.

Lilford, T. J., "Warrawee", Merrigum—Ryeland 791, 802, 810, 818, 819, 836, 846, 856, 865, 878, 887, 894, 905, 938.

Lindsay-Field, M. A., Eyton-on-Yarra, Healesville—Hampshire Downs 951, 952, 953, 954, 955.

Lake, K. G., "Deepfields", Romsey—Dorset Horns 557, 565, 566, 588, 587, 608, 624, 637, 655, 670, 682, 690, 691, 701, 720, 721, 743, 744, 759, 772.

Lyne, John, Eskdale, Powranna, Tas.—Cheviots 278, 279, 294, 295, 306, 316, 317, 328, 344, 345, 358, 359, 371.

M

McCLELLAND, T. R., P.O. Box 4, Sea Lake—Cheviots 296, 297, 329, 366, 361.

McIntosh, A. E. & N. D., 9 Wallis St., Horsham—Corriedales 958, 963, 964, 970, 971, 973, 976, 980, 984, 985, 991, 992, 995, 999, 1002.

McIntosh, John & Son Pty. Ltd., "Burnwood", Merrigum—Ryeland 808, 820, 821, 837, 879, 888, 895, 906, 921.

McIntosh, J. M., "Boorganna", Nar Nar Goon—Southdowns 380, 385, 386, 392, 406, 497, 419, 437, 447, 448, 456, 464, 465, 480, 490, 508, 521.

McLachlan, Estate of the late A. J., "Mill Park", South Morang—Border Leicesters 60, 61, 80, 81, 102, 103, 115, 154, 155, 166, 176, 187, 188, 195, 196.

McLean, Miss Lyla I. E., "Belford", Sunny Brook Farm, Scott's Creek, via Camperdown—Southdowns 357.

Mayes, Miss Judith, Park Hill, Tyabb Rd., Mornington—Ryeland 792, 880, 907, 922, 939, 946, 947.

Meakim, R. H., Mooropna, North—Border Leicesters 82, 116; Romney Marsh 197, 201, 207, 213, 218, 221, 227, 228, 232, 236, 243.

Metherall, R. M. & E. K., "Leighlands", Tooradin—Cheviots 250, 251, 264, 280, 281, 298, 299, 307, 308, 318, 319, 330, 331, 346, 347, 362, 372.

Moresi, Fred D., "Belle Vue", Terrapene—Border Leicesters 52, 62, 63, 83, 84, 104, 105, 117, 118, 125, 131, 139, 146, 156, 157, 167, 168, 177, 178.

Morrish, Ian J., "Bardia", Blampied—English Leicesters 9, 11, 12, 15, 16, 26, 26, 27, 30, 33, 34, 37, 38, 45.

Morton, R. S., Heiton Vale, Romsey—Cheviots 282, 348, 349, 363, 373.

Munro, H. & J., Nindethana, R.M.B. 17, Oaklands, N.S.W.—Dorset Horns 671, 683, 702.

N

NORMAN LODGE FARM, "Norman Lodge", Mt. Eliza—Romney Marsh 202, 214, 237.

P

PATERNOSTER, M. & T., "Uroonda", Furner, S.A.—Ryeland 793, 804, 822, 857, 866, 881, 889, 908, 940.

Porter, S. W., "Myndarra", Orford—Suffolks 527, 532, 533, 538, 542, 546, 550, 554.

Pryse, Thomas C., & Son, Everton Upper—Border Leicesters 85, 119.

Pyle, A. W., Junr., 6 Burke St., Wangaratta—Ryeland 823, 838, 909, 922, 945, 948.

R

RILEY, L. N., Private Bag 91, Geelong—Dorset Horns 672, 722, 723, 773.
Roger River Estate, Roger River, N.W. Coast, Tas.—Border Leicesters 86, 189.
Russell Bros., Box 22, Koroit—Cheviots 265, 266.

S

SAUNDERS, A. F., "Spion Kop", Kilmore East—Cheviots 252, 253, 267, 283, 284, 300, 309, 320, 321, 332, 333, 350, 353, 364, 365, 374, 375.
Shipp, Richard, P.B., Kerang—Suffolks 528, 529, 534, 535, 539, 540, 543, 544, 547, 551, 552, 555, 556.
Smart, V., Bordertown, S.A.—English Leicesters 13, 17, 23, 28, 31, 35, 39, 42, 46.
Smith, Allan S., "Bega Park", Romsey—Dorset Horns 588, 724, 780, 785.
Smith, H. J., "Orana", Beaufort—Dorset Horns 583, 590, 625, 638, 656, 673, 681, 692, 693, 703, 725, 726, 745, 746, 760, 761, 774, 775.
Sproat, A. D., Box 60, Donald—Dorset Horns 674, 675, 747, 748, 762, 776, 777.
Sproat, A. McG., 16 Beach Rd., Darling Point, Sydney, N.S.W.—Cheviots 285, 286, 351, 352, Suffolks 548.
Sproat, T. W. & A. D., Box 60, Donald—Border Leicesters 87, 88, 106, 120, 121, 126, 153, 159, 169, 179, 180.
Stewart, Dr. W. A., Monegetta—Corriedales 959, 960, 986, 993, 996.
Storer, S., Marraboor St., Swan Hill—Border Leicesters 61, 89, 90, 111, 181.
Swift, Mrs. F. M., & Sons, Box 2, Matmsbury—Corriedales 978, 1004, 1005, 1007, 1009, 1011.

T

TAILFORD, T., "Heiton Vale", Romsey—Cheviots 268, 287, 301, 322, 323, 334, 335, 354, 366, 376.
Taylor, A., "Lindsbury", Cudal, N.S.W.—Dorset Horns 558, 591, 609, 657, 727, 749.
Thomas, J. A., "Rosewood", R.M.B. 4, Mulwala, N.S.W.—Dorset Horns 592, 593, 627, 640, 658, 728, 781, 782, 786.

Thompson, Rex, Tallygaroopna—Southdowns 388, 408, 409, 420, 438, 449, 457, 466, 467, 481, 482, 491, 509.
Thomson, W. & E. Roberts, "Table Cape Farm", Wynyard, Tas.—Southdowns 410; Dorset Horns 559, 567, 594, 595, 610, 611, 628, 641, 659, 729, 750.
Tyack, A. F., Yalca South, Vic.—Ryelds 824, 825, 839, 847, 867, 882, 910, 924, 941.

W

WADLTON, D., "Dalblair", Girgarre—Ryelds 826, 827, 840, 848, 858, 868, 911, 925, 942.
Ward, J. W. D., "Mittford", Flinders—Corriedales 965, 966, 981, 982.
Watson, A. G., "Woorilla", Box 20, Kyabram—Ryelds 794, 805, 828, 829, 841, 849, 859, 869, 883, 890, 896, 912, 913, 926, 930, 943, 950.
Watson, H. P. & Son, "Echuca Park", Echuca—Cheviots 288, 302, 310, 336, 367.
Whiteley, Brian A., "Merndale Lodge", Pakenham—Southdowns 411; Ryelds 795, 806, 830, 842, 850, 860, 870, 884, 897, 914, 915, 927, 931, 944.
Williamson Bros., "Lochinver", Carisbrook—English Leicesters 10, 14, 18, 19, 21, 22, 24, 25, 29, 32, 36, 40, 41, 43, 44, 47.
Wills, N. H. & Mrs. S. E. A., "Kert", Box 140, Minyip—Dorset Horns 596, 597, 612, 613, 629, 642, 660, 676, 685, 694, 704, 730, 731, 751, 752, 763, 778.
Winter-Irving, Misses & R. J., "Barong", Nagambie—Southdowns 439, 440, 510, 511.
Worthington, H. F., "Prior Park", Dromana—Ryelds 807, 811, 851, 871, 898, 933.

Y

YATES, H. C. & Sons, "Aberdeen", Verong Creek, N.S.W.—Dorset Horns 598, 614, 615, 643, 661, 695, 705, 706, 732, 733, 753, 764, 783, 787, 788.
Yelland, H. W. & Co., "Glentrevor", Newlyn—Romney Marsh 198, 199, 203, 204, 208, 209, 210, 211, 215, 216, 219, 220, 222, 223, 229, 230, 233, 234, 238, 239, 241, 242, 244, 245, 246.
Young, Harold D., "Murroa", Hamilton—Ryelds 812, 831, 832, 843, 861, 872.

Section 39—Fat Lambs

Judges: F. E. FEWSTER, Esq.

FRANK HOWE, Esq.

R. GILBERTSON, Esq.

Stewards: J. H. PATTERSON, Esq.

K. BALHARRIE, Esq.

D. CANNON, Esq.

J. F. RUSSELL SCOTT, Esq.

O. H. GEPP, Esq.

G. J. R. COLES, Esq.

A. LESLIE SCOTT, Esq.

Unless specified by the exhibitor, all lambs will be slaughtered and the proceeds, on a weight and grade basis less charges and plus a bonus of 5/- per carcass, will be returned to the exhibitor.

Exhibits in this Section must be penned not later than 9 p.m. on Wednesday, 18th September.

All exhibits in this Section must be the property of the exhibitor at time of entry, and all lambs must be bred by exhibitor.

All exhibits will be weighed separately, and the weights will be displayed on the pens.

Entries limited to two in each class from any one exhibitor.

Provided suitable refrigerated accommodation is available, a limited number of the carcasses will be exhibited at the Show Grounds.

A number corresponding with the pen number will be placed on each carcass.

Donations toward the prize money in the Fat Lamb Section have been made as under: W. ANGLISS & CO. (AUST.) PTY. LTD., 42 Bourke Street, Melbourne, £20; and WILCOX MOFFLIN LTD., 34 King Street, Melbourne, £5.

ANGLISS PERPETUAL CUP COMPETITION

CLASS

147. PEN OF 4 CROSSBRED LAMBS of any weight, suitable for export or the local trade, sired by rams bred in a registered flock. Breed of sire and breed or cross of dam to be stated on the entry form. Entry 12/6.

The 4 lambs must be penned not later than 9 p.m. on Wednesday, 18th September, after which they will be weighed and judged alive as a pen.

Two lambs will then be killed.

When the carcasses have been weighed they will be classified into two weight groups, i.e., 36 lbs. and under and over 36 lbs. (The average of the two weights will decide the group.)

One carcass will be judged uncut and one will be cut for which 150 points will be awarded. Total aggregate points will be 250.

The Champion pen will be the pen which scores the highest aggregate points, irrespective of breed or weight rate.

PRIZES

Champion Pen—Highest aggregate on hoof and carcase—will be awarded the Angliss Perpetual Cup, (presented by W. Angliss and Co. (Aust.) Pty. Ltd.), the Society's Champion Rosette, and £25 cash. *A. O. HANCOCK*

(The winner will have the right to hold the Cup for one year and return it to the Society prior to the next Show ensuing.)

A special cash prize of £15, presented by the Victorian Dorset Horn Breeders' Association, will be awarded to the exhibitor of the Champion Pen, provided the lambs were sired by Dorset Horn rams bred in a registered flock.

A special cash prize of £15, presented by the Ryeland Sheepbreeders' Association of Australia, will be awarded to the exhibitor of the Champion Pen, provided the lambs were sired by Ryeland rams bred in a registered flock.

A.O. HANCOCK A special cash prize of £15, presented by the Southdown Breeders' Association of Victoria, will be awarded to the exhibitor of the Champion Pen, provided the lambs were sired by Southdown rams bred in a registered flock.

A special cash prize of £15, presented by the Border Leicester Sheepbreeders' Association (Vic.), will be awarded to the exhibitor of the Champion Pen, provided the lambs were sired by Border Leicester rams bred in a registered flock.

AGGREGATE PRIZES—36 lbs. and Under Group.

1st Prize, £10, of which £5 is donated by the Australian Society of Breeders' of British Sheep (Victorian Branch); 2nd Prize, £5; 3rd Prize, £2/10/-.

AGGREGATE PRIZES—Over 36 lbs. Group.

1st Prize, £10, of which £5 is donated by the Australian Society of Breeders' of British Sheep (Victorian Branch); 2nd Prize, £5; 3rd Prize, £2/10/-.

A special prize of £5 will be awarded in both aggregate prize sections to the exhibitor gaining the highest number of points provided such exhibitor has not won a first award in this competition at a previous Royal Melbourne Show.

CARCASE PRIZES.

1st Prize, Pair of Carcases 36 lbs. and Under, £10, of which £5 is donated by the Australian Society of Breeders' of British Sheep (Victorian Branch); 2nd Prize, £5; 3rd Prize, £2/10/-.

1st Prize, Pair of Carcases Over 36 lbs., £10, of which £5 is donated by the Australian Society of Breeders' of British Sheep (Victorian Branch); 2nd Prize, £5; 3rd Prize, £2/10/-.

A special prize of £5 will be awarded in both carcase prize sections to the exhibitor gaining the highest number of points—provided such exhibitor has not won a first award in this competition at a previous Royal Melbourne Show. Points Awarded Alive (on hoof).

Type and general conformation (15 points per lamb)	60
Evenness of pen	30
*Value of skin	10
Total Points—Alive	100
*Skin points will be apportioned on works valuation.	
Points Awarded to Carcases	150
Grand Total Points	250

ENTRIES IN THIS SECTION CLOSED TOO LATE FOR INCLUSION IN THIS CATALOGUE BUT A DUPLICATED LIST OF EXHIBITORS IS AVAILABLE ON APPLICATION TO THE SECRETARY.

FOR LIST OF EXHIBITORS SEE REAR OF BOOK

Section 40 — Victorian Fleece Competition

Judges: E. V. GAYER, Esq.
J. McKAY HAMILTON, Esq.
G. WILLIAMS, Esq.
F. KENNEDY, Esq.
Stewards: P. W. CLARK, Esq.
Lt.-Col. M. H. McARTHUR.
E. PAYNE, Esq.
F. RICARDO, Esq.
M. RAWLINGS, Esq.
L. McA. SMITH, Esq.
T. GIFFIN, Esq.
B. DOWLING, Esq.

Entry Fee: 5/-.

Prizes in All Classes: First, £2; Second, £1; Third, 10/-.

All prizes in this Section are donated by the COMMERCIAL BANK OF AUSTRALIA LTD., 335 COLLINS ST., MELBOURNE.

All fleeces, unless otherwise stated, shall be judged on the following points:—

Trueness to type	10 points
Length	6 "
Soundness	6 "
Handle	6 "
Colour or Bloom, etc.	6 "
Character	10 "
Density	6 "
Evenness	10 "
Yield	20 "
Weight of Fleece	20 "
	100 points

SKIRTED FLEECE CLASSES

Champion Fleeces will be selected from the following classes.

FOR RESULTS LIST OF EXHIBITORS CLASS SEE REAR OF BOOK

1. SKIRTED FLEECE OF SUPERFINE MERINO RAM'S WOOL, 74's and/or up.

SECTION. 39

AGGREGATE PRIZES (36lbs YOUNDER GROUP)

1-9 - E.F. HANCOCK

= 2-8 - E.F. HANCOCK

= 2-6 - A.O. HANCOCK

AGGREGATE PRIZES (OVER 36lbs GROUP)

1-7 - A.O. HANCOCK

2-31 - T. TEHAN.

3-32 - C.W. WEBSTER

CARCASE PRIZES (36lbs YOUNDER)

1 - - MISSES CLY J.B. BELL

2 - - E.F. HANCOCK.

3 - - A.O. HANCOCK.

CARCASE PRIZES (OVER 36lbs)

1 - - A.O. HANCOCK.

2-31 - T. TEHAN

3 - - A.R. RUSSELL.

SPECIAL PRIZE IS AWARDED

10 EXHIBITOR GAINING HIGHEST

NO OF POINTS. ETC.

1. MISSES CLY J.B. BELL

19. SKIRTED FLEECE OF FINE COMEBACK WOOL, 60's up.

20. SKIRTED FLEECE OF COMEBACK WOOL, 58's.

PETITION

303

CLASS

21. SKIRTED FLEECE OF FINE CROSS-BRED WOOL, 56's.
22. SKIRTED FLEECE OF MEDIUM CROSS-BRED WOOL, 50's.
23. SKIRTED FLEECE OF STRONG CROSS-BRED WOOL, 46's.
24. SKIRTED FLEECE OF DOWN WOOL.

LAMBS WOOL

Lambs wool must not be tipped and each exhibit to weigh approximately 1½ lbs. or more but no points will be allotted for weight. Maximum points will be 80.

25. MERINO LAMB'S WOOL, 70's and finer.
26. MERINO LAMB'S WOOL, stronger than 70's.
27. COMEBACK LAMB'S WOOL.
28. CROSSBRED LAMB'S WOOL.

CHAMPIONSHIP AWARDS

(To be drawn from general classes irrespective of position in class.)

Note regulations governing CHAMPIONSHIP awards.

OPEN CHAMPIONSHIP.—Trophy valued at £10/10/-, rosette and certificate for the best fleece exhibited in the competition.

OPEN CHAMPIONSHIP.—Trophy valued at £10/10/-, rosette and certificate for the best sample of lamb's wool entered in classes 25 to 28.

MOST SUCCESSFUL EXHIBITOR.—A trophy valued at £10/10/- will be presented to the Most Successful Exhibitor. Points allotted on the basis of First, 8 points; Second, 5 points; Third, 3 points; Fourth, 1 point. Where points are equal, highest number of first prizes will decide award.

J. F. GUTHRIE PERPETUAL CHALLENGE TROPHY, valued at 50 guineas, donated by Mr. J. F. Guthrie, C.B.E., for the most valuable skirted Corriedale Ram Fleece in the Show.

POLWARTH SHEEPBREEDERS' ASSOCIATION OF AUSTRALIA (VICTORIAN BRANCH) PERPETUAL CHALLENGE TROPHY, valued at 50 guineas, for the most attractive Polwarth Fleece in the Show.

Each year the winner's name to be inscribed thereon, and each winner to be

CLASS

2. SKIRTED FLEECE OF SUPERFINE MERINO EWE OR WETHER'S WOOL, 80's or up.
3. SKIRTED FLEECE, FINE MERINO RAM'S WOOL, 70's and/or up.
4. SKIRTED FLEECE, FINE MERINO EWE OR WETHER'S WOOL, 70's and/or up.
5. SKIRTED FLEECE, MEDIUM MERINO RAM'S WOOL, 64's.
6. SKIRTED FLEECE, MEDIUM MERINO EWE OR WETHER'S WOOL, 64's.
7. SKIRTED FLEECE, STRONG MERINO RAM'S WOOL, 60's.
8. SKIRTED FLEECE, STRONG MERINO EWE OR WETHER'S WOOL, 60's.
9. SKIRTED FLEECE OF EXTRA STRONG MERINO RAM'S WOOL, 58's or broader.
10. SKIRTED FLEECE OF EXTRA STRONG MERINO EWE OR WETHER'S WOOL, 58's or broader.
11. SKIRTED FLEECE OF CORRIEDALE RAM'S WOOL, must be from registered Corriedales.
12. SKIRTED FLEECE OF CORRIEDALE EWE OR WETHER'S WOOL.
13. SKIRTED FLEECE OF POLWARTH RAM'S WOOL, must be from registered Polwarth sheep.
14. SKIRTED FLEECE OF POLWARTH EWE'S WOOL, must be from registered Polwarth sheep.
15. SKIRTED FLEECE OF ROMNEY MARSH WOOL.
16. SKIRTED FLEECE OF BORDER LEICESTER WOOL.
17. SKIRTED FLEECE OF ENGLISH LEICESTER WOOL.
18. SKIRTED FLEECE OF LINCOLN WOOL.
19. SKIRTED FLEECE OF FINE COMEBACK WOOL, 60's up.
20. SKIRTED FLEECE OF COMEBACK WOOL, 58's.

CLASS

21. SKIRTED FLEECE OF FINE CROSS-BRED WOOL, 56's.
22. SKIRTED FLEECE OF MEDIUM CROSS-BRED WOOL, 50's.
23. SKIRTED FLEECE OF STRONG CROSS-BRED WOOL, 46's.
24. SKIRTED FLEECE OF DOWN WOOL.

LAMBS WOOL

Lambs wool must not be tipped and each exhibit to weigh approximately 1½ lbs. or more but no points will be allotted for weight. Maximum points will be 80.

25. MERINO LAMB'S WOOL, 70's and finer.
26. MERINO LAMB'S WOOL, stronger than 70's.
27. COMEBACK LAMB'S WOOL.
28. CROSSBRED LAMB'S WOOL.

CHAMPIONSHIP AWARDS

(To be drawn from general classes irrespective of position in class.)

Note regulations governing CHAMPIONSHIP awards.

OPEN CHAMPIONSHIP.—Trophy valued at £10/10/-, rosette and certificate for the best fleece exhibited in the competition.

OPEN CHAMPIONSHIP.—Trophy valued at £10/10/-, rosette and certificate for the best sample of lamb's wool entered in classes 25 to 28.

MOST SUCCESSFUL EXHIBITOR.—A trophy valued at £10/10/- will be presented to the Most Successful Exhibitor. Points allotted on the basis of First, 8 points; Second, 5 points; Third, 3 points; Fourth, 1 point. Where points are equal, highest number of first prizes will decide award.

J. F. GUTHRIE PERPETUAL CHALLENGE TROPHY, valued at 50 guineas, donated by Mr. J. F. Guthrie, C.B.E., for the most valuable skirted Corriedale Ram Fleece in the Show.

POLWARTH SHEEPBREEDERS' ASSOCIATION OF AUSTRALIA (VICTORIAN BRANCH) PERPETUAL CHALLENGE TROPHY, valued at 50 guineas, for the most attractive Polwarth Fleece in the Show. Each year the winner's name to be inscribed thereon, and each winner to be

awarded a commemorative trophy, the gift of the Polwarth Sheepbreeders' Association of Australia (Victorian Branch). To be eligible for this trophy ram fleeces must not weigh less than 12 lbs. and ewe fleeces not less than 9 lbs. The above championships are open to all exhibitors exhibiting in the general classes.

The following championship awards are restricted to exhibitors residing in VICTORIA and the fleeces must be shorn from sheep that are the bona-fide property of the exhibitor but not necessarily bred by the exhibitor.

VICTORIAN CHAMPIONSHIP.—Trophy valued at £10/10/-, rosette and certificate for the best Merino ram fleece, irrespective of quality.

VICTORIAN CHAMPIONSHIP.—Trophy valued at £10/10/-, rosette and certificate for the best Merino ewe or wether fleece, irrespective of quality.

VICTORIAN CHAMPIONSHIP.—Trophy valued at £10/10/-, rosette and certificate for the best Corriedale ram fleece.

VICTORIAN CHAMPIONSHIP.—Trophy valued at £10/10/-, rosette and certificate for the best Corriedale ewe or wether fleece.

VICTORIAN CHAMPIONSHIP.—Trophy valued at £10/10/-, rosette and certificate for the best Polwarth ram fleece.

VICTORIAN CHAMPIONSHIP.—Trophy valued at £10/10/-, rosette and certificate for the best Polwarth ewe fleece.

VICTORIAN CHAMPIONSHIP.—Trophy valued at £10/10/-, rosette and certificate for the best Comeback fleece.

VICTORIAN CHAMPIONSHIP.—Trophy valued at £10/10/-, rosette and certificate for the best Crossbred fleece.

CHAMPION FLEECE OF VICTORIA.—Trophy valued at £31/10/-, sash and certificate for the best fleece exhibited by a Victorian.

SOLDIER SETTLER CHAMPIONSHIP.—Trophy valued at £10/10/-, rosette and certificate for the best fleece exhibited by a Soldier Settler who has obtained his property under the provisions of the Soldier Settlement Act in Victoria.

YOUNG FARMERS' CHAMPIONSHIP.—Trophy valued at £10/10/-, rosette and certificate for the best fleece exhibited by a financial member of a Club affiliated with the Senior Section Young Farmers of Victoria.

REGULATIONS

Entries Close 12 noon on Friday, 30th August, 1957.

All exhibits must be in the hands of the Secretary before 12 noon on Monday, 2nd September.

Exhibitors are reminded that the Society's General Regulations apply to all Sections of the Show and that the Special Regulations hereunder apply to this Section only and are merely supplementary to the General Regulations.

Exhibitors must attach a tag showing name and address and class number to each fleece and also to the wrapping used.

If exhibits are sent by rail, address to the Secretary (Wool Exhibition), Royal Agricultural Society of Victoria, Spencer Street Railway Station, Melbourne, Vic.

All exhibitors are requested to include precise instructions as to the desired method of disposal at the conclusion of the Show. The Society will re-pack and re-address or deliver exhibits to any nominated authorised Wool Broker in Melbourne or Geelong if so instructed, or re-address to place of origin. In this regard no responsibility will be accepted for loss or damage in transit.

All entries must be accompanied by the full entry fee.

No fleece will be accepted unless full freight has been prepaid.

The Judges will transfer any fleece to the class to which it rightfully belongs.

All fleeces must be skirted to the satisfaction of the Judge.

Fleeces which, in the opinion of the Judges, are overgrown will be judged accordingly.

Any fleece entered in previous competition will be accepted if accompanied by a score card signed by the steward in charge of the competition at which the fleece was exhibited.

All fleeces are to be shorn from sheep that are the bona fide property of the exhibitors.

The Society reserves the right to draw a $\frac{1}{2}$ lb. sample from each fleece and retain it for future reference and to display an amount of wool necessary to form a comprehensive display.

ENTRIES IN THIS SECTION CLOSED TOO LATE FOR INCLUSION IN THIS CATALOGUE BUT A LIST OF EXHIBITORS AND AWARDS IS AVAILABLE ON APPLICATION TO THE SECRETARY.

BUNGAREE MERINOS

STUD ESTABLISHED IN 1841

A HIGH-GRADE TEAM OF BUNGAREE STUD RAMS
Will Be Submitted at the
ADELAIDE RAM SALES ON SEPTEMBER 11th and 12th
AND AT THE PERTH (W.A.) SALES ON OCTOBER 4th.
STUD, SELECTED AND FLOCK RAMS FOR SALE

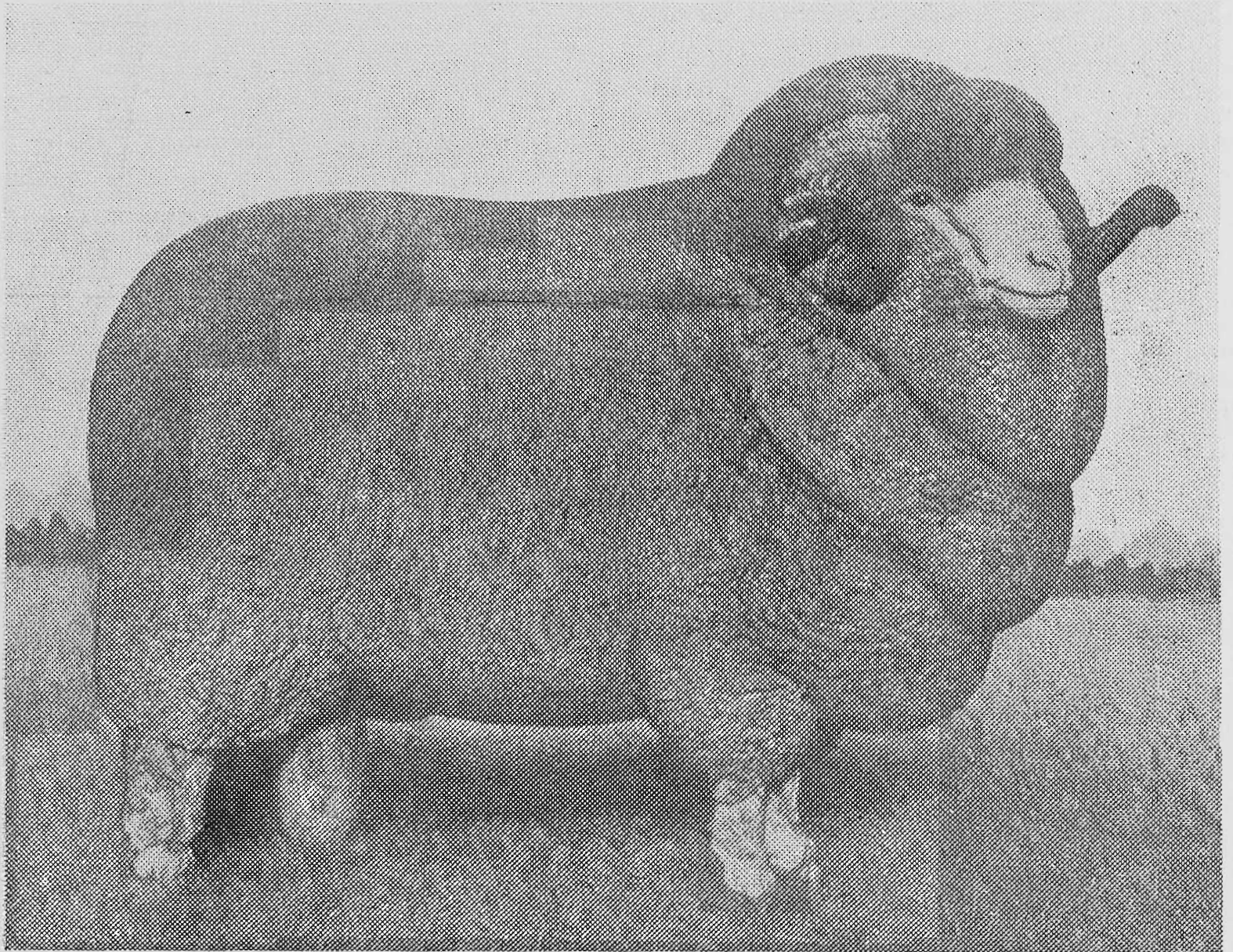

"Stock Journal" Photo.

O.3, a Typical Bungaree Stud Ram, sold for 1,000 guineas at 1952 Sydney Sales to J. G. Jordan & Sons Pty. Ltd., Cunnamulla, Queensland.

Particulars from the Manager

**R. HAWKER LTD., BUNGAREE, BRINKWORTH,
S.A.**

Section 41 — Sheep Dog Trials

(Conducted under the rules of the Victorian
Working Sheep Dog Association.)

Judge: R. H. ROE, Esq.

Stewards: RUSSELL H. BLACKBURN, Esq.

W. B. BOOTHBY, Esq.

P. G. EVERIST, Esq.

H. SUTTON, Esq.

Owners of dogs competing in these Trials must be members of the Victorian Working Sheep Dog Association or of any other recognised Working Sheep Dog Association and their dogs must be registered. Dogs entered in the Juvenile Trial (Class 4) must be registered with the Victorian Working Sheep Dog Association or from litters recorded in that Association's Litter Record. For particulars of registration with the Victorian Working Sheep Dog Association apply the Secretary, V.W.S.D.A., Royal Show Grounds, Epsom Road, Ascot Vale, W.2.

NOTE.—Qualifying heats for dogs competing in the Open and Juvenile Trials (Classes 1 and 4) will be held prior to the Show at the Showgrounds and on a date to be announced. A dog entered in these two Classes will be allowed a qualifying heat for each Class. The best four dogs in the Open Trial (Class 1) and the best four dogs in the Juvenile Trial (Class 4), will compete in the Finals during the Royal Show. Points allotted in the qualifying heats will be taken into consideration when deciding the ultimate winners.

Sheep for the qualifying heats have been kindly loaned by H. Baden Powell, Esq., of Werribee, Victoria.

CLASS

1. THE "BROKEN HILL PROPRIETARY" OPEN SHEEP DOG TRIAL.

SPECIAL PRIZES, £37 (presented by THE BROKEN HILL PROPRIETARY CO. LTD. MINE OWNERS STEEL MASTERS AND SHIP BUILDERS, 442 LITTLE COLLINS STREET, MELBOURNE).—First prize, £20; Second prize, £10; Third prize, £7. Entry fee, £1; Members, 10/-.

- 1 Mr. & Mrs. R. Beatson, FIRRHILL SODA 3588, w 20/5/54, s Loch Moy Mack 2380, d Firrhill Mist 3180.
- 2 Mr. & Mrs. R. Beatson, LOCH MOY MACK 2380, w 6/12/48, bred by F. J. McIntosh, s Herdsmans Nip 843, d Loch Moy Lynnette 1611.
- 3 H. Birtchnell, ACHERON MICK 3656, w 31/3/54, bred by Mr. & Mrs. T. V. Wilmot, s Firrhill King 3084, d McKinnon Rose 2313.
- 4 H. Birtchnell, CROSSLANDS FLEET 4014, w 4/11/54, bred by D. Horne, s Oak Park Freckles 2315, d Kilbrew Rickie 3557.
- 5 F. J. Collins, KUBRA GLEN 3507, w 23/11/53, s Kyneton Afton 3071, d Braw Judy 2839.
- 6 F. J. Collins, KUBRA SALLY 3590, w 23/11/53, s Kyneton Afton 3071, d Braw Judy 2839.
- 7 E. I. Deppeler, MILLERS JUNE 3956, w 4/2/56, bred by A. M. Miller, s Croser's Ben 3749, d Millers Topsy 3769.

- 8 E. I. Deppeler, SUNSET ROB 3771, w 14/11/55, bred by E. Scown, s Gains Afton 3719, d Rockbank Rola 3391.
- 9 E. I. Deppeler, THE KNOLL RINGER 3951, w 1/5/55, bred by P. J. Thompson, s Braw Craig (imp. N.Z.), 3639, d Campden Lady Connie 3913.
- 10 A. G. Johnson, EGLINTON MATE 3855, w 6/1/55, s Eglinton Chum 3416.
- 11 G. B. Kenny, KIALLA PANDA 4001, w 7/1/56, s Annandale Lance 2899.
- 12 D. C. & H. W. Laird, GIRNIGO GAY 3649, w 3/11/53, bred by D. C. Laird, s Sea View Tim 2814, d Girnigo Kitty 3065.
- 13 D. C. & H. W. Laird, KUBRA JAN 3779, w 10/12/54, bred by F. J. Collins, s Kyneton Afton 3071, d Kubra Biddy 3385.
- 14 F. J. McIntosh, LOCH MOY LACHLAN 3651, w 9/9/53, s Drift 2nd (imp.) 2440, d Loch Moy Leonie 2670.
- 15 F. J. McIntosh, LOCH MOY LYNNETTE 1611, w 31/12/44, s Sunset Tay 1218, d Locharron Lassie (1313).
- 16 M. McIntyre, GLENOE QUEEN 3950, w 19/8/55, s Star (imp.) 2779, d Girnigo Penn 3641.
- 17 M. McIntyre, HERDSMANS BETTY 3816, w 7/9/55, bred by W. R. Marshall, s Border Speed (imp) 3283, d Herdsmans Wee Dell 2547.
- 18 T. McKernan, HERDSMANS TWEED 2673, w 22/12/49, bred by W. R. Marshall, s Tarra Spark 1963, d Gowrie Flossie 2285.
- 19 T. McKernan, WANGA SPARK 3967, w 9/11/55, bred by H. C. Vincent, s Herdsmans Tweed 2673, d Gowrie Gill 2083.
- 20 W. R. Marshall, DERRIMAR SUE 3678, w 1/11/54, bred by I. D. Barton, s Dalveen Speck 3000, d Riverina Bidgee 2825.
- 21 W. R. Marshall, HERDSMANS BLAZE 3587, w 22/10/52, s Kyneton Kim 1756, d Herdsmans Wee Dell 2547.
- 22 W. R. Marshall, HERDSMANS CHAPPIE 3846, w 1/1/55, s Herdsmans Charlie 3560, d Herdsmans Judy 3564.
- 23 W. R. Marshall, HERDSMANS MAC 3898, w 27/6/56, s Herdsmans Digger 1904, d Kyneton Magpie 3864.
- 24 W. R. Marshall, HERDSMANS WEE DELL 2547, w 1/8/49, s Tarra Spark 1963, d Gowrie Sheila 2304.
- 25 A. M. Miller, MILLERS JILL 3372, w 5/11/52, s Kyneton Afton 3071, d Annandale Flossie 1660.
- 26 A. M. Miller, WEEROONA BOB 3815, w 17/4/55, bred by S. G. Pitson, s Kyneton Afton 3071, d Weeroona Blossom 3367.
- 27 E. L. Morris, HERDSMANS CHARLIE 3560, w 1/3/53, bred by W. R. Marshall, s Herdsmans Spark 3073, d Moy (imp.) 3222.
- 28 E. L. Morris, NAYOOK GARRY 3826, w 25/9/55, s Herdsmans Charlie 3560, d Acheron Flicker 3310.
- 29 E. L. Morris, NAYOOK GLEN 3827, w 25/9/55, s Herdsmans Charlie 3560, d Acheron Flicker 3310.
- 30 B. O'Kane, ANNANDALE LANCE 2899, w 12/12/50, bred by Mr. & Mrs. Alex Johnston, s Gowrie Doc 2340, d Lornshill Amy 2356.
- 31 B. O'Kane, HERDSMANS LASSIE 2871, w 15/10/50, bred by W. R. Marshall, s Herdsmans Digger 1904, d Herdsmans Wee Dell 2549.
- 32 B. O'Kane, KYNETON BIRD 3716, w 25/10/53, bred by C. E. Howe, s Vic. of Berwickshire (imp.) 1759, d Gowrie Sheila 2340.
- 33 Noel Wettenhall, FIRRHILL LYNETTE 3743, w 24/6/54, bred by Mr. & Mrs. R. Beatson, s Loch Moy Mack 2380, d Firrhill Lucky 3123.
- 34 Noel Wettenhall, INVERBRACKIE SNIP 3704, w 29/10/54, bred by J. L. Cuthbertson, s Loch Moy Shep 2497, d Glenderry Minty 3528.
- 35 F. R. Widdicombe, ELLARDSLEA TOP 3206, w 3/2/52, bred by A. Bell, s Guruwa Boss 2446, d Ellardslea Toy 1386.
- 36 F. R. Widdicombe, INGLESIDE BLUE BOY 2903, bred by E. L. Jacka.
- 37 F. R. Widdicombe, KUBRA GEM 3838, w 10/12/54, bred by F. J. Collins, s Kyneton Afton 3071, d Kubra Biddy 3385.

- 38 Miss C. D. Wilcock, TARRA JEAN 3857, w 26/11/54, s Tarra Ken 3551, d Tarra Gypsy 3550.
- 39 Miss C. D. Wilcock, TARRA TEDDIE 1754, w 28/9/46, s Kirwee Boy (imp. N.Z.) 1374, d Gowrie Lassie 1267.
- 3-40 Mr. & Mrs. T. V. Wilmot, BLACK 3964, w 28/1/56, bred by F. Southwell, s Riverina Ring 3434, d Fane.
- 41 Mr. & Mrs. T. V. Wilmot, BLUE 3839, w 28/7/55, bred by F. Southwell, s Nip, d Fane.
- 42 Mr. & Mrs. T. V. Wilmot, LEENUC TONY 4016, w 29/4/56, bred by H. Birtchnell, s Leenuc Joe 3309, d Crosslands Fleet 4014.
- 43 Mr. & Mrs. T. V. Wilmot, NEEDLE 3974, w -/-/52, bred by C. Noakes, s Nip, d Fane.

CLASS

2. THE "MELBOURNE WOOLBROKERS" OPEN SHEEP DOG TRIAL.

SPECIAL PRIZES, £50 (presented by THE MELBOURNE WOOLBROKERS' ASSOCIATION (through its Members), AUSTRALIAN ESTATES CO. LTD., AUSTRALIAN MERCANTILE LAND AND FINANCE CO. LTD., DALGETY AND CO. LTD., ELDER, SMITH AND CO. LIMITED, GOLDSBROUGH MORT AND CO. LTD., NEW ZEALAND LOAN AND MERCANTILE AGENCY CO LTD., YOUNGHUSBAND LIMITED). First prize, £25; second prize, £15; third prize, £7; fourth prize, £3. Entry fee, £1; Members, 10/-.

To be run in heats on nights to be decided. Competition in this Trial will be limited to 12 dogs.

The dogs competing will be selected from the following:—

- 1 H. Birtchnell, ACHERON MICK 3656, w 31/3/54, bred by Mr. & Mrs. T. V. Wilmot, s Firrhill King 3984, d McKinnon Rose 2313.
- 2 H. Birtchnell, CROSSLANDS FLEET 4014, w 4/11/54, bred by D. Horne, s Oak Park Freckles 2315, d Kibbrow Rickie 3557.
- 3 H. Birtchnell, LEENUC JOE 3309, w 28/10/52, s Oak Park Freckles 2315, Cheldin Lass 1858.
- 4 C. Campbell, DALRY KEP 3285, w 2/3/52, s Cap (imp. N.Z.) 2838, d Dalry Fly 2808.
- 5 F. J. Collins, KUBRA GLEN 3507, w 23/11/53, s Kyneton Afton 3071, d Braw Judy 2839.
- 6 E. I. Deppeler, SUNSET ROB 2771, w 14/11/55, bred by E. Scown, s Gains Afton 3719, d Rockbank Rola 3391.
- 7 E. I. Deppeler, THE KNOLL RINGER 2951, w 1/5/55, bred by P. J. Thompson, s Braw Craig (imp. N.Z.) 3639, d Campden Lady Connie 2913.
- 8 F. J. McIntosh, LOCH MOY LACHLAN 3651, w 9/9/53, s Drift 2nd (imp.) 2440, d Loch Moy Leonie 2670.
- 9 F. J. McIntosh, LOCH MOY LYNETTE 1611, w 31/12/44, s Sunset Tay 1218, d Locharron Lassie 1313.
- 2-10 T. McKernan, HERDSMANS TWEED 2673, w 22/12/49, bred by W. R. Marshall, s Tarra Spark 1963, d Gowrie Flossie 2285.
- 11 W. R. Marshall, HERDSMANS BLAZE 3587, w 22/10/52, s Kyneton Kim 1756, d Herdsmans Wee Dell 2547.
- 12 A. M. Miller, MILLERS GUINEA 3958, w 4/2/56, s Croser's Ben 3749, d Millers Topsy 3769.
- 4-13 A. M. Miller, MILLERS JILL 3272, w 5/11/52, s Kyneton Afton 3071, d Annandale Flossie 1660.
- 1-14 J. L. Morris, HERDSMANS CHARLIE 3560, w 1/3/53, bred by W. R. Marshall, s Herdsmans Spark 3073, d Moy (imp.) 3222.
- 15 B. O'Kane, ANNANDALE LANCE 2899, w 12/12/50, bred by Mr. & Mrs. Alex Johnston, s Gowrie Doc 2340, d Lornshill Amy 2356.

- 16 B. O'Kane, HERDSMANS LASSIE 2871, w 15/10/50, bred by W. R. Marshall, s Herdsmans Digger 1904, d Herdsmans Wee Dell 2549.
- 17 B. O'Kane, KYNETON BIRD 3716, w 25/10/53, bred by C. E. Howe, s Vic. of Berwickshire (imp.) 1759, d Gowrie Sheila 2340.
- 18 F. R. Widdicombe, INGLESIDE BLUE BOY 2903, bred by E. L. Jacka.
- 19 F. R. Widdicombe, KUBRA GEM 3838, w 10/12/54, bred by F. J. Collins, s Kyneton Afton 3071, d Kubra Biddy 3385.
- 20 Miss C. D. Wilcock, TARRA JEAN 3857, w 26/11/54, s Tarra Ken 3551, d Tarra Gypsy 3550.
- 21 Miss C. D. Wilcock, TARRA TEDDIE 1754, w 28/9/46, s Kirwee Boy (imp. N.Z.) 1374, d Gowrie Lassie 1267.
- 22 Mr. & Mrs. T. V. Wilmot, BLACK 3964, w 28/1/56, bred by F. Southwell, s Riverina Ring 3434, d Fane.
- 3-23 Mr. & Mrs. T. V. Wilmot, BLUE 3839, w 28/7/55, bred by F. Southwell, s Nip, d Fane.
- 24 Mr. & Mrs. T. V. Wilmot, NEEDLE 3974, w -/-/52, bred by C. Noakes, s Nip, d Fane.

CLASS

3. THE "VALLO" SHEEP DOG TRIAL.

SPECIAL PRIZES, £15 (presented by the MANUFACTURER OF "VALLO" SHEEP AND CATTLE DIPS—VICTOR LEGGO AND FARMERS LIMITED, MELBOURNE).—Prizes: £8, £4, £2, £1. Entry fee, 10/-; Members, 5/-. For dogs competing in pairs.

- 1-1 Nom. of F. J. Collins.
- 2-2 Nom. of M. McIntyre.
- 3 Nom. of W. R. Marshall.
- 4 Nom. of A. M. Miller.
- 5 Nom. of B. O'Kane.
- 6 Nom. of D. Ross.
- 3-7 Nom. of R. Ross.
- 4-8 Nom. of F. R. Widdicombe.
- 9 Nom. of Miss C. D. Wilcock.
- 10 Nom. of Miss C. D. Wilcock.
- 11 Nom. of Mr. & Mrs. T. V. Wilmot.

4. THE "SIMS COOPER" JUVENILE SHEEP DOG TRIAL.

SPECIAL PRIZES, £17 (presented by SIMS COOPER (FREEZING WORKS) PTY. LTD., 31 QUEEN ST., MELBOURNE, C.I.).—First prize, £10; second prize, £4; third prize, £2; fourth prize, £1. Entry fee, 10/-; Members, 5/-. For dogs under two years old on the opening day of the Show.

- 1 Mr. & Mrs. R. Beatson, FIRRHILL REX 3906, w 26/1/55, s Loch Moy Mack 2380, d Firrhill Lucky 3123.
- 2 J. L. Cuthbertson, GLENDERRY PATSY 4006, w 1/11/55, bred by T. McKernan, s Herdsmans Tweed 2673, d Glenderry Jean 3493.
- 3 E. I. Deppeler, MILLERS JUNE 3956, w 4/2/56, bred by A. M. Miller, s Croser's Ben 3749, d Millers Topsy 3769.
- 2-4 E. I. Deppeler, NAVARRE BOUNCE 4005, w 1/1/57, bred by R. W. Bogie, s Millers Bob 3645, d Herdsmans Spec 3644.
- 5 E. I. Deppeler, SUNSET ROB 3771, w 14/11/55, bred by E. Scown, s Gains Afton 3719, d Rockbank Rola 3391.
- 6 Frank C. Everitt, YARRAMINE BOSUN 4003, w 3/1/57, bred by B. O'Kane, s Annandale Lance 2899, d Kyneton Chris 3848.
- 4-7 G. B. Kenny, KIALLA PANDA 4031, w 7/1/56, s Annandale Lance 2899.
- 8 D. C. & H. W. Laird, GERNIGO GLEN 3915, w 15/11/55, s Sea View Tim 2814, d Kubra Jan 3779.
- 9 D. C. & H. W. Laird, GERNIGO JUDY 2nd, 4915, w 18/6/56, s Sea View Tim 2814, d Kubra Jan 3779.
- 10 T. McKernan, WANGA SPARK 3967, w 9/11/55, bred by H. C. Vincent, s Herdsmans Tweed 2673, d Gowrie Gill 2983.

- 11 W. R. Marshall, EULO TOP 4017, w 4/7/56, bred by H. J. Byrne, s Tarra Spark 1963, d Boveagh Fleet.
- 12 W. R. Marshall, HERDSMANS MAC 3898, w 27/6/56, s Herdsmans Digger 1904, d Kyneton Magpie 3864.
- 13 A. M. Miller, MILLERS GUINEA 3958, w 4/2/56, s Croser's Ben 3749, d Millers Topsy 3769.
- 14 A. M. Miller, THE KNOLL BOSS 3953, w 10/9/56, bred by P. J. Thompson, s Braw Craig (imp. N.Z.) 3639, d Campden Lady Connie 3913.
- 15 E. L. Morris, NAYOOK GARRY 3826, w 25/9/55, s Herdsmans Charlie 3560, d Acheron Flicker 3310.
- 16 E. L. Morris, NAYOOK GLEN 3827, w 25/9/55, s Herdsmans Charlie 3560, d Acheron Flicker 3310.
- 17 B. O'Kane, YARRAMINE DON 4004, w 3/1/57, s Annandale Lance 2899, d Kyneton Chris 3848.
- 18 Mr. & Mrs. T. V. Wilmot, ACHERON MIN 3946, w 11/11/55, s Bogong Copper 3788, d Acheron Queen 3746.
- 19 Mr. & Mrs. T. V. Wilmot, BLACK 3964, w 28/1/56, bred by F. Southwell, s Riverina Ring 3434, d Fane.
- 20 Mr. & Mrs. T. V. Wilmot, LEENUC TONY 4016, w 29/4/56, bred by H. Birtchnell, s Leenuc Joe 3309, d Crosslands Fleet 4014.

CLASS

5. THE "E. B. MAY" HANDY DOG TRIAL.

SPECIAL PRIZES, £15 (presented by E. B. MAY, BUTCHER, OF 166 CHURCH STREET, RICHMOND, AND AT 169 HIGH ST., KEW; 444 SYDNEY RD., BRUNSWICK; 605 STATION ST., BOX HILL; 110 KOORNANG RD., CARNEGIE; 236 SMITH ST., COLLINGWOOD; 29 ATHERTON RD., OAKLEIGH; 921 HIGH ST., THORNBURY; 193 COMMERCIAL RD., SOUTH YARRA; 247 HIGH ST., ASHBURTON.)—First prize, £8; Second prize, £4; Third prize, £2; Fourth prize, £1. Entry fee, 10/-; Members, 5/-. Dogs competing in this Trial will be expected to work sheep under average paddock conditions. Competition in this Trial will be limited to 8 dogs. The dogs competing will be selected from the following:—

- 1 Mr. & Mrs. R. Beatson, FIRRHILL SODA 3588, w 20/5/54, s Loch Moy Mack 2380, d Firrhill Mist 3180.
- 2 Mr. & Mrs. R. Beatson, KYNETON TINKER 3738, w 19/4/55, bred by C. E. Howe, s Mac Roy (imp. N.Z.) 2158, d Gowrie Sheila 2304.
- 3 C. Campbell, DALRY KEP 3205, w 2/3/52, s Cap (imp. N.Z.) 2838, d Dalry Fly 2808.
- 4 E. I. Deppeler, MILLERS JUNE 3956, w 4/2/56, bred by A. M. Miller, s Croser's Ben 3749, d Millers Topsy 3769.
- 5 E. I. Deppeler, SUNSET ROB 3771, w 14/11/55, bred by E. Scown, s Gains Afton 3719, d Rockbank Rola 3391.
- 6 F. J. McIntosh, LOCH MOY LACHLAN 3651, w 9/9/53, s Drift 2nd (imp.) 2440, d Loch Moy Leonie 2670.
- 7 F. J. McIntosh, LOCH MOY LYNNETTE 1611, w 31/12/44, s Sunset Tay 1218, d Locharron Lassie 1313.
- 8 W. R. Marshall, HERDSMANS BLAZE 3587, w 22/10/52, s Kyneton Kim 1756, d Herdsmans Wee Dell 2544.
- 9 A. M. Miller, MILLERS GUINEA 3958, w 4/2/56, s Croser's Ben 3749, d Millers Topsy 3769.
- 10 A. M. Miller, MILLERS JILL 3372, w 5/11/52, s Kyneton Afton 3071, d Annandale Flossie 1660.

- 11 A. M. Miller, WEEROONA BOB 3815, w 17/4/55, bred by S. G. Pitson, s Kyneton Afton 3071, d Weeroona Blossom 3367.
- 12 B. O'Kane, ANNANDALE LANCE 2899, w 12/12/50, bred by Mr. & Mrs. Alex Johnston, s Gowrie Doc 2340, d Lornshill Amy 2356.
- 13 B. O'Kane, HERDSMANS LASSIE 2871, w 15/10/50, bred by W. R. Marshall, s Herdsmans Digger 1904, d Herdsmans Wee Dell 2549.
- 14 B. O'Kane, KYNETON BIRD 3716, w 25/10/53, bred by C. E. Howe, s Vic. of Berwickshire (imp.) 1759, d Gowrie Sheila 2340.
- 15 F. R. Widdicombe, INGLSIDE BLUE BOY 2903, bred by E. L. Jacka.
- 16 F. R. Widdicombe, KUBRA GEM 3838, w 10/12/54, bred by F. J. Collins, s Kyneton Afton 3071, d Kubra Biddy 3385.
- 17 Miss C. D. Wilcock, TARRA MOSS 3549, w 28/1/53, s Braw Scottish Craig 2840, d Tarra Trixie Lass 2685.
- 18 Miss C. D. Wilcock, TARRA TEDDIE 1754, w 28/9/46, s Kirwee Boy (imp. N.Z.), 1374, d Gowrie Lassie 1267.
- 19 Mr. & Mrs. T. V. Wilmot, FIRRHILL KING 3084, w 20/7/50, bred by Mr. & Mrs. R. Beatson, s Loch Moy Mack 2380, d Firrhill Whisky Scotch 2022.

Index to Competitors in Sheep Dog Trials

Numbers shown after the competitors' names indicate the classes in which the competitors are represented.

BEATSON, Mr. & Mrs. R., Firrhill, Yea—1, 4, 5.
Birtchnell, H., Ambleton, Taggerty—1, 2.

CAMPBELL, C., Dalry, Bacchus Marsh—2, 5.
Collins, F. J., 31 Hagelthorne St., Wonthaggi—1, 2, 3.
Cuthbertson, J. L., Inverbrackie, Miners Rest—4.

DEPPELER, E. I., Warragul—1, 2, 4, 5.

EVERITT, FRANK C., 19 Deakin St., Essendon—4.

JOHNSON, A. G., Eglinton, Alexandra—1.

KENNY, G. B., Kialla Park, Yarroweyah—1, 4.

LAIRD, D. C. & H. W., Werribee—1, 4.

McINTOSH, F. J., Loch Moy, Mount Camel, via Heathcote—1, 2, 5.
McIntyre, M., Glenoe, Lara—1, 3.
McKernan, T., Balmattum Wayside, via Euroa—1, 2, 4.

MARSHALL, W. R., Pine Lodge—1, 2, 3, 4, 5.
Miller, A. M., Newham—1, 2, 3, 4, 5.
Morris, E. L., Mt. Pleasant, Alexandra—1, 2, 4.

O'KANE, B., Katamatite—1, 2, 3, 4, 5.

ROSS, D., Craigielea, P. Bag, Korumburra—3.
Ross, R., Craigielea, P. Bag, Korumburra—3.

WETTENHALL, NOEL, The Laurels, Learmonth—1.
Widdicombe, F. R., Guruwa, Casterton—1, 2, 3, 5.
Wilcock, Miss C. D., Tarra Valley, via Yarram—1, 2, 3, 5.
Wilmot, Mr. & Mrs. T. V., Acheron—1, 2, 3, 4, 5.

Section 42 — Sheep Shearing

Judges: D. STACHAN, Esq.

W. RUBY, Esq.

Stewards: J. O'SULLIVAN, Esq.

DUDLEY H. GREAVES, Esq.

N. PRICE, Esq.

J. WESTON, Esq.

S. BARNES, Esq.

G. PRESTON, Esq.

CLASS

29. THE VICTORIAN WHEAT AND WOOL-GROWERS' ASSOCIATION, VICTORIAN SHEARING CHAMPIONSHIP COMPETITION. Special prizes, £100 and a Gold Medal, donated by the VICTORIAN WHEAT AND WOOLGROWERS' ASSOCIATION, 28 COLLINS STREET, MELBOURNE, First Prize, £60, Gold Medal and Victorian Championship Sash; Second Prize, £25; Third Prize, £10; Fourth Prize, £5. Entry fee, £5. Entrants who will be refunded £4 of their

SHEEP SHEARING.

F.D. ALLEN.

C.H. BOXSHALL.

D.J. BUCKNALL.

2 - GEORGE F. CUMMING.

L. HANNAH.

1 - PETER KELLY

5 - IAN MCKENZIE.

M. MACKENZIE.

T. BUCKINGHAM.

3 - CECIL BUNTING.

GEORGE L. CLARK.

L.T. FORSTER.

S.C. JONES.

4 - A.V. PARKES.

T.P. WHITTS

with a maximum width of 22 inches allowed.

10. Sheep must be carried from pen and not "legged" on to the board.
11. No outside assistance will be allowed any competitor, and any breach of this Rule will entail immediate disqualification.
12. The Judge will have power to retire any competitor at any time at his discretion.

13. The competitions will be judged on points, as under:—

	Points
Style, handling and control of sheep ..	15
Absence of skin cuts	25
Absence of second cuts and wool left on sheep	25
Condition and position of fleece at finish	5
Workmanship	10
Speed	20
Total	100

DATES OF COMPETITIONS

VICTORIAN MACHINE CHAMPIONSHIP.—Friday, 20th and Saturday, 21st September, at 10 a.m. Competitors are requested to indicate on their entry form the day they would prefer to compete, but it must be clearly understood that the Society cannot guarantee that times will be made to suit all competitors, and all entrants must be prepared to shear on the day they are allotted and duly notified.

SPECIAL NOTE.—All Competitors or their nominated representative must attend the official draw at 9 a.m. on the day they are to compete.

ENTRIES IN THIS SECTION CLOSED TOO LATE FOR INCLUSION IN THIS CATALOGUE. A LIST OF COMPETITORS IS AVAILABLE AT THE SECRETARY'S OFFICE.

Section 43 — Goats

Judge: A. T. GREGORY, Esq.

Stewards: A. J. McDONALD, Esq.

T. R. HOLDSWORTH, Esq.

Entries will be accepted on the understanding that should they be in excess of the accommodation, the number of exhibits will be reduced accordingly.

Saanen goats entered in this section must be registered in the numbered section of a herd book recognised by the Society.

In Toggenburg classes, animals which are entered in the appendix sections will be accepted.

For particulars of registration in the Goat Herd Book of Australia, apply to the Secretary, The Goat Breeders' Society of Australia (Victorian Branch), Administrative Building, Show Grounds, Ascot Vale, W.2.

*Denotes Special class.

A goat exhibit can only be entered in one ordinary class.

An exhibit cannot be entered in a Special class unless it has been entered in an ordinary class.

Doe entered as "in milk" can be transferred to the "dry" class, if she has not kidded prior to judging day, or vice versa.

Section 42 — Sheep Shearing

Judges: D. STACHAN, Esq.

W. RUBY, Esq.

Stewards: J. O'SULLIVAN, Esq.

DUDLEY H. GREAVES, Esq.

N. PRICE, Esq.

J. WESTON, Esq.

S. BARNES, Esq.

G. PRESTON, Esq.

CLASS

29. THE VICTORIAN WHEAT AND WOOLGROWERS' ASSOCIATION, VICTORIAN SHEARING CHAMPIONSHIP COMPETITION. Special prizes, £100 and a Gold Medal, donated by the VICTORIAN WHEAT AND WOOLGROWERS' ASSOCIATION, 28 COLLINS STREET, MELBOURNE, First Prize, £60, Gold Medal and Victorian Championship Sash; Second Prize, £25; Third Prize, £10; Fourth Prize, £5. Entry fee, £5. Entrants who compete will be refunded £4 of their entry fee.

RULES AND CONDITIONS OF COMPETITIONS

1. Competitors in all Championships must be members of the Australian Workers' Union.
2. All competitors or their nominated representative must attend the official draw at 9 a.m. on the day they are to compete.
3. Each entry to be made on the correct form and forwarded to the Secretary, Royal Agricultural Society of Victoria, Royal Showgrounds, Epsom Road, Ascot Vale, W.2.
4. Entry fee must accompany each entry.
5. Competitors will be required to shear such sheep as determined by the Judges and Stewards.
6. Competitors will be awarded the maximum points—20—for a minimum time to be decided by the Stewards prior to the commencement of the contest and after inspection of the sheep. Points for speed will be deducted from competitors who take longer than the agreed minimum. No extra points will be awarded for those shearing faster than the minimum, the emphasis of the competition being on good shearing rather than speed.
7. Sheep will be graded as evenly as possible and will be numbered and drawn for.
8. The Society will supply HAND PIECES.
9. Competitors must supply their own combs and cutters. Only standard gauge combs with a maximum width of 2½ inches allowed.
10. Sheep must be carried from pen and not "legged" on to the board.
11. No outside assistance will be allowed any competitor, and any breach of this Rule will entail immediate disqualification.
12. The Judge will have power to retire any competitor at any time at his discretion.

13. The competitions will be judged on points, as under:—

	Points
Style, handling and control of sheep ..	15
Absence of skin cuts	25
Absence of second cuts and wool left on sheep	25
Condition and position of fleece at finish	5
Workmanship	10
Speed	20
Total	100

DATES OF COMPETITIONS

VICTORIAN MACHINE CHAMPIONSHIP.—Friday, 20th and Saturday, 21st September, at 10 a.m. Competitors are requested to indicate on their entry form the day they would prefer to compete, but it must be clearly understood that the Society cannot guarantee that times will be made to suit all competitors, and all entrants must be prepared to shear on the day they are allotted and duly notified.

SPECIAL NOTE.—All Competitors or their nominated representative must attend the official draw at 9 a.m. on the day they are to compete.

ENTRIES IN THIS SECTION CLOSED TOO LATE FOR INCLUSION IN THIS CATALOGUE. A LIST OF COMPETITORS IS AVAILABLE AT THE SECRETARY'S OFFICE.

Section 43 — Goats

Judge: A. T. GREGORY, Esq.

Stewards: A. J. McDONALD, Esq.

T. R. HOLDSWORTH, Esq.

Entries will be accepted on the understanding that should they be in excess of the accommodation, the number of exhibits will be reduced accordingly.

Saanen goats entered in this section must be registered in the numbered section of a herd book recognised by the Society.

In Toggenburg classes, animals which are entered in the appendix sections will be accepted.

For particulars of registration in the Goat Herd Book of Australia, apply to the Secretary, The Goat Breeders' Society of Australia (Victorian Branch), Administrative Building, Show Grounds, Ascot Vale, W.2.

*Denotes Special class.

A goat exhibit can only be entered in one ordinary class.

An exhibit cannot be entered in a Special class unless it has been entered in an ordinary class.

Doe entered as "in milk" can be transferred to the "dry" class, if she has not kidded prior to judging day, or vice versa.

Does in milk must be at the grounds on Wednesday, 18th September, and be fully milked out between 8 p.m. and 9 p.m., at which hour they will be stripped out (see Class 10 for 24 hour milk production record) in the presence of the Stewards, or whom they may appoint. They will be judged first on Thursday morning. The owner or his representative must be in attendance when females are being stripped out.

Entries are accepted on the distinct understanding that Stock may not be removed from the Show Grounds until 12.30 p.m. on Friday, 27th September.

No horned buck may be exhibited in the Dairy Goat Classes.

Unless authorised by the Society no live stock will be permitted to enter the grounds other than those entered for exhibition

Kids not entered for competition will not be permitted in the Show Grounds unless actually being suckled by their mothers, which must be entered for competition and with which the kids must be penned.

Goats, other than Does in milk, are required to be in the yards before 9 a.m. on Thursday, 19th September. They will be on exhibition until Friday, 27th September.

All prize winning goats must be paraded when directed by the Stewards.

Every Buck entered for competition must be provided with a strong collar to enable it to be securely fastened to a chain of not lighter than 12 gauge with a swivel snaffle at the end, such chains and collars to be long enough to reach only to the top of the pen from a fixture 9 inches above the floor.

Such chains to be provided by the exhibitor.

Attendants leading goats in the judging ring or on parade must wear uniform grey coats, which can be procured from the Society.

Prizes: First, £2; second, £1; third, Card; except in Classes 10 and 11.

Entry fee, 12/6; Members, 7/6.

CLASS

1. SAANEN DOE, born before 1st July, 1954 (in milk).

- 2-1 Mrs. D. Kelynack, ROSSGLEN CARTA 3475 (111), k 12/11/52, bred by E. J. Marks, Maple Grove Sir Juno 675, d Belmont Biddy 1483.
- 1-2 J. R. & G. C. Lynch, STONEHILL ROMILDO 4760 (19), k 1/8/53, s Gaylene Romper 458, d Coolabah Clarabelle 2818.
- 3-3 J. R. & G. C. Lynch, STONEHILL VANTINA 4764 (31), k 14/10/53, s Thundersley Vanguisher (imp.) S623, d Stonehill Tina 3270.
- 4-4 Mr. & Mrs. C. J. Mackay, GLENROY JULIETTE 2856 (17), k 9/10/51, s Carramar Ben 422, d Glenroy Julie 2855.
- 5 Salette Stud Farm, SALETTE FELICITY BS3254 (28), k 6/12/51, s Stretton Diver (imp.) S621, d Slough Juliet (imp.) BS2380.
- 6 Salette Stud Farm, SALETTE SEDATE 3258 (21), k 28/10/51, s Stretton Diver (imp.) S621, d Sarona Moyna 2324.
- 7 Salette Stud Farm, SALETTE SUNFLOWER 3262 (33), k 10/12/51, s Stretton Diver (imp.) S621, d Sarona Florrie 2289.

CLASS

2. SAANEN DOE, born between 30th June, 1954, and 1st July, 1955 (in milk).

- 8 Mrs. C. Fitzpatrick, ERISKAY QUEEN'S BEAUTY 5684 (32), k 10/10/54, s Gaylene Vanson 949, d Eriskay Snow Queen 3209.
- 1-9 D. R. & M. O. Ford, JALNA JAN 5113 (21), k 30/1/55, s Eastney Wold Michael 1020, d Kallista Snowdrop 3231.
- 3-10 D. R. & M. O. Ford, JALNA JAYE 4957 (11), k 14/9/54, s Gaylene Gregory 948, d Kuria Kween 3235.
- 11 Mrs. B. M. Hanson, ST. AUBURN BAIRN 5044 (216), k 20/11/54, bred by Mrs. G. Jones, s Weylea Cornelius 5691, d St. Auburn Sunbeam 2174.
- 4-12 Mrs. B. M. Hanson, STOORA JESSICA 5071 (8), k 10/10/54, s Rowello Golden Arrow 774, d Sarona Fashionplate 986.
- 2-13 J. R. & G. C. Lynch, STONEHILL SYLVAN 4762 (35), k 22/7/54, s Gaylene Vanson 949, d Stonehill Scylla 3269.

3. SAANEN DOE, born after 30th June, 1955 (in milk).

- 14 Mr. & Mrs. W. J. Beckwith, WILMORE LUXIE 5865 (5), k 1/10/55, s Gaylene Vanson 949, d Schofield Valerie 3948.
- 3-15 Mrs. C. Fitzpatrick, ERISKAY JOCELYN 5681 (36), k 9/8/55, s Gaylene Vanguard 1367, d Eriskay Josie 4231.
- 1-16 Mrs. C. Fitzpatrick, ERISKAY POLLY ANNA 5683 (41), k 10/9/55, s Gaylene Vanguard 1367, d Eriskay Anna Belle 2834.
- 2-17 D. R. & M. O. Ford, JALNA ROSLEA 5729 (23), k 23/7/55, s Stonehill Sylvester 1326, d Helenvale Rosalie 2864.
- 18 Mrs. B. M. Hanson, STOORA NINA 5542 (10), k 31/7/55, s Worrall Regent 1129, d Stoora Ullah 3959.
- 19 Mrs. D. Kelynack, TULLAHKARD CARTA 6189 (29), k 30/1/56, s Gaylene Vanguard 1367, d Rossglen Carta 3475.
- 4-20 J. R. & G. C. Lynch, STONEHILL CALESTA 5319 (47), k 24/7/55, s Stonehill Goliath 1322, d Coolabah Calico 2813.
- 21 J. R. & G. C. Lynch, STONEHILL CALTHEA 5320 (49), k 24/7/55, s Stonehill Goliath 1322, d Coolabah Calico 2813.
- 22 J. R. & G. C. Lynch, STONEHILL GRESELLE 6170 (59), k 14/11/55, s Gaylene Gregory 948, d Mademoiselle 1942.
- 23 J. R. & G. C. Lynch, STONEHILL ROMANY 5321 (52), k 15/8/55, s Stonehill Calvin 1320, d Stonehill Romaise 4759.
- 24 Mr. & Mrs. C. J. Mackay, GLENROY DOREEN 5164 (50), k 21/7/55, s Glenroy Laird 1208, d Heatherbank Doris 1747.
- 25 Mr. & Mrs. C. J. Mackay, GLENROY JOY 5994 (57), k 9/12/55, s Wollar Bernard 1354, d Glenroy Jolie 3217.
- 26 W. J. & W. F. Roberts, TRICACIA MOLLIE 5836 (27), k 27/8/55, s Eriskay Dumbell 901, d Heatherbank Maude 3767.

4. TOGGENBURG DOE, born before 1st July, 1956.

- 1-27 J. M. Britt, SILVERLAND SPICE BT59 (28), k 22/8/54, s Lonsdale Landmark (imp. in dam) BT27, d Shasta Briar Rose BT26.
- 3-28 Mr. & Mrs. C. Godfrey, DORAMIA MITZI App. D. Vol. 4 (1), k 1/9/52, bred by Mrs. McLarty, s Northmoor Tribute (imp.) BT5, d Dixie.
- 29 Mr. & Mrs. C. Godfrey, SOUTHERN STAR RUTH App. C Vol. 7 (2), k 9/12/53, bred by Miss A. Porter, s Shasta Dante BT24, d Bambina (Beggs) App. D Vol. 4.
- 30 N. Hockley, TIROWEN ROBERTA App. C Vol. 6 (11), k 2/12/55, bred by Mrs. E. Henderson, s Birchbrae Cavalier BT40, d Tirowen Zara App. D Vol. 5.
- 4-31 Mrs. D. Kelynack, TULLAHKARD NANETTE App. D Vol. 5 (23), k 4/9/55, s Lonsdale Lancer BT46, d Nanny (Kelynack's).
- 32 Mrs. A. M. Parratt, GRANTULLA JULIE BT80 (9), k 15/9/54, s Shasta Dante BT24, d Grantulla Gem BT53.
- 33 Mrs. A. M. Parratt, GRANTULLA MANDY BT100 (11), k 3/9/55, s Shasta Dante BT24, d Grantulla Gem BT53.

- 34 Dr. C. E. Sandy, NORTHMOOR VALKYR (imp.) BT8 (2083), k 25/2/49, bred by Mrs. J. Frankland, s Northmoor Gem BT1580 B.G.H.B., d Northmoor Heath BT1542 B.G.H.B.
- 2-35 Miss J. Sinclair, HAIGWYN CORA LEE App. C Vol. 5 (14), k 1/9/55, bred by C. Godfrey, s Northmoor Tribute (imp.) BT5, d Dorania Mitzi App. D Vol. 4

CLASS

5. TOGGENBURG DOE, born on or after 1st July, 1956.

- 36 Mr. & Mrs. C. Godfrey, DORAMIA BET BET App. B Vol. 6 (9), k 11/12/56, bred by Mrs. M. McLarty, s Northmoor Tribute (imp.) BT5, d Dorania Chpsi App. C Vol. 5.
- 37 Mr. & Mrs. C. Godfrey, DORAMIA CHLOE App. C Vol. 6 (8), k 31/10/56, bred by Mrs. M. McLarty, s Northmoor Tribute (imp.) BT5, d Dorania Jennifer App. D Vol. 4.
- 1-38 Mr. & Mrs. C. Godfrey, TIROWEN NUTMEG App. A Vol. 6 (14), k 15/12/56, bred by Mrs. E. Henderson, s Lonsdale Landmark (imp. in dam) BT27, d Tirowen Kandytuft App. B Vol. 6.
- 39 Mr. & Mrs. C. Godfrey, WIDE VALLEY POLLY App. C Vol. 6 (5), k 13/12/56, bred by Mrs. M. & Miss K. Sexton, s Shasta Dante ET24, d Perdita App. D Vol. 6.
- 3-40 Mrs. B. M. Hanson, STOORA KAMOONCHA Vol. 7 (25), k 11/11/56, s Northmoor Tribute (imp.) BT5, d Sylvana Rita ET73.
- 2-41 W. J. & W. F. Roberts, SCHOFIELD MONICA App. C Vol. 6 (26), k 10/11/56, bred by Mrs. R. MacDonald, s Lonsdale Landmark (imp. in dam) BT27, d Schofield Pansy App. D Vol. 4.
- 4-42 Miss J. Sinclair, DALKEITH DINAH App. C Vol. 6 (2), k 2/11/56, s Lonsdale Landmark (imp. in dam) BT27, d Annabelle App. D Vol. 6.

5A. *GROUP PRIZES: Two does, in milk, the progeny of the same sire, not necessarily owned or bred by the one exhibitor. Name of sire and progeny to be stated on the entry form. Competition in this class is limited to animals entered in the ordinary classes.

- 1-43 Mrs. C. Fitzpatrick, Sire: Gaylene Vanguard 1367, Progeny: Eriskay Pollyanna & Eriskay Jocelyn.
- abs { 44 J. R. & G. C. Lynch, Sire: Gaylene Gregory, Progeny: Stonehill Greselle & Jalna Jaye.
- 45 J. R. & G. C. Lynch, Sire: Gaylene Vanson, Progeny: Stonehill Sylvan & Wilmore Luxie.
- 2-46 J. R. & G. C. Lynch, Sire: Stonehill Goliath, Progeny: Stonehill Calthea & Stonehill Calesta.

6. SAANEN DOE, born before 1st July, 1955 (dry).

- 1-47 K. R. Thorburn, ST. AUBURN FLORAHEL 2646 (170), k 16/8/51, bred by Mrs. G. Jones, s St. Auburn Vanguard 574, d St. Auburn Dolores 928.

7. SAANEN DOE, born between 30th June, 1955, and 1st July, 1956 (dry).

- 2-48 Mrs. C. Fitzpatrick, ERISKAY ROSE MARIE 5685 (45), k 28/10/55, s Gaylene Vanguard 1367, d St. Auburn Gloradora 2980.

2-CHAMPION SAANEN DOE.—Society's Sash.

1-RESERVE CHAMPION SAANEN DOE.—Society's Sash.

27-CHAMPION TOGGENBURG DOE.—Society's Sash.

35-RESERVE CHAMPION TOGGENBURG DOE.—Society's Sash.

CLASS

8. *DOE (in milk), which has completed not less than three lactations. Competition in this class is limited to animals entered in the ordinary classes.

- 1-49 Mrs. D. Kelynaek, ROSSGLEN CARTA 3475 (see also Class 1).
- 50 Salette Stud Farm, SALETTE FELICITY BS 3254 (see also Class 1).
- 51 Salette Stud Farm, SALETTE SEDATE 3258 (see also Class 1).
- 52 Salette Stud Farm, SALETTE SUNFLOWER 3262 (see also Class 1).

9. *DOE (in milk), under three years at date of judging. The doe must not have been mated until after it had attained the age of twelve months (Special). Competition in this Class is limited to animals entered in the ordinary classes.

- 53 Mr. & Mrs. W. J. Beckwith, WILMORE LUXIE 5855 (see also Class 3).
- 54 Mrs. C. Fitzpatrick, ERISKAY QUEEN'S BEAUTY 5684 (see also Class 2).
- 1-55 D. R. & M. O. Ford, JALNA JAN 5113 (see also Class 2).
- 2-56 D. R. & M. O. Ford, JALNA ROSLEA 5729 (see also Class 3).
- 57 Mrs. B. M. Hanson, ST. AUBURN BARN 5044 (see also Class 2).
- 58 Mrs. B. M. Hanson, STOORA JESSICA 5071 (see also Class 2).
- 59 Mrs. D. Kelynaek, TULLAHKARD CARTA 6189 (see also Class 3).
- 3-60 J. R. & G. C. Lynch, STONEHILL CALESTA 5319 (see also Class 3).
- 61 J. R. & G. C. Lynch, STONEHILL CALTHEA 5320 (see also Class 3).
- 62 J. R. & G. C. Lynch, STONEHILL GRESLE 6179 (see also Class 3).
- 63 J. R. & G. C. Lynch, STONEHILL ROMANY 5321 (see also Class 3).
- 64 Mr. & Mrs. C. J. Mackay, GLENROY DOREEN 5164 (see also Class 3).
- 65 Mr. & Mrs. C. J. Mackay, GLENROY JOY 5994 (see also Class 3).

THE FRANK A. THEBRIDGE CHALLENGE CUP, presented by Mr. Frank A. Thebridge, "Rockalpine", Carss' Park, Blakehurst, Sydney, will be awarded to the winner of Class 9. The Cup, before being won outright, must be won on five occasions by the same exhibitor. The name of the winning exhibitor of the doe shall be inscribed on the cup. Second and third prize ribbons suitably inscribed, shall be presented by the Victorian Branch of the Goat Breeders Society of Australia. A memento may be awarded by the donor. Winners:—1954, C. J. Mackay; 1955, J. R. Lynch; 1956, J. R. Lynch.

1957. DR + M. O. FORD

10. *24-HOUR MILK PRODUCTION RECORD. Competition in this Class is restricted to does in milk, of any age, entered in the ordinary classes. Does to be milked dry, in the presence of the Stewards, at 8 p.m. on Tuesday, 17th September. They will be milked at 8 a.m. and 8 p.m. on Wednesday, 18th September, and at each milking the milk will be weighed. The prizes will be awarded to the does giving the greatest quantity of milk over the two milkings, provided it is of 3.5 per cent. butter fat test or better. Prizes: £3, £2, £1.

- 66 Mrs. C. Fitzpatrick, ERISKAY JOCELYN 5681 (see also Class 3).

- 3- 67 Mrs. C. Fitzpatrick, ERISKAY POLLY ANNA 5683 (see also Class 3).
 68 D. R. & M. O. Ford, JALNA JAN 5113 (see also Class 2).
 69 D. R. & M. O. Ford, JALNA JAYE 4957 (see also Class 2).
 70 D. R. & M. O. Ford, JALNA ROSLEA 5729 (see also Class 3).
 71 Mrs. B. M. Hanson, ST. AUBURN BAIRN 5044 (see also Class 2).
 72 Mrs. B. M. Hanson, STOORA JESSICA 5071 (see also Class 2).
 73 Mrs. B. M. Hanson, STOORA NINA 5542 (see also Class 2).
 74 Mrs. D. Kelynack, ROSSGLEN CARTA 3475 (see also Class 1).
 2- 75 Mr. & Mrs. C. J. Mackay, GLENROY DOREEN 5164 (see also Class 3).
 76 Mr. & Mrs. C. J. Mackay, GLENROY JOY 5994 (see also Class 3).
 1- 77 Mr. & Mrs. C. J. Mackay, GLENROY JULIETTE 2856 (see also Class 1).
 78 Mrs. A. M. Parratt, GRANTULLA JULIE BT80 (see also Class 4).
 79 W. J. & W. F. Roberts, TRICACIA MOLLIE 5836 (see also Class 3).
 80 Salette Stud Farm, SALETTE FELICITY BS3254 (see also Class 1).
 81 Salette Stud Farm, SALETTE SEDATE 3258 (see also Class 1).
 82 Salette Stud Farm, SALETTE SUNFLOWER 3262 (see also Class 1).
 83 Dr. C. E. Sandy, NORTHMOOR VALKYR (imp.) BT8 (see also Class 4).

CLASS

11. *TYPE AND PRODUCTION DOE. Competition in this Class is limited to does entered in the 24-Hour Milk Production Class, and the judging of production will be based on the results of this record. Prizes: £3, £2, £1. The Goat Society of Australia (Victorian Branch) will present a trophy order of the value of £3/3/- and a special sash to the winner in this Class.

- 84 Mrs. C. Fitzpatrick, ERISKAY JOCELYN 5681 (see also Class 3).
 2- 85 Mrs. C. Fitzpatrick, ERISKAY POLLY ANNA 5683 (see also Class 3).
 3- 86 D. R. & M. O. Ford, JALNA JAN 5113 (see also Class 2).
 87 D. R. & M. O. Ford, JALNA JAYE 4957 (see also Class 2).
 88 D. R. & M. O. Ford, JALNA ROSLEA 5729 (see also Class 3).
 89 Mrs. B. M. Hanson, ST. AUBURN BAIRN 5044 (see also Class 2).
 1- 90 Mrs. D. Kelynack, ROSSGLEN CARTA 3475 (see also Class 1).
 91 Mr. & Mrs. C. J. Mackay, GLENROY DOREEN 5164 (see also Class 3).
 92 Mr. & Mrs. C. J. Mackay, GLENROY JOY 5994 (see also Class 3).
 93 Mr. & Mrs. C. J. Mackay, GLENROY JULIETTE 2856 (see also Class 1).
 94 Salette Stud Farm, SALETTE FELICITY BS3254 (see also Class 1).
 95 Salette Stud Farm, SALETTE SEDATE 3258 (see also Class 1).
 96 Salette Stud Farm, SALETTE SUNFLOWER 3262 (see also Class 1).
 97 Dr. C. E. Sandy, NORTHMOOR VALKYR (imp.) BT8 (see also Class 4).

12. *DOE, with best udder. To be judged in milk and to be milked out in the judging ring. Competition in this class is limited to animals entered in the ordinary classes. Prizes: £3, £2, £1.
 The Goat Society of Australia (Victorian Branch) will present a trophy order of the value of £3/3/- and a special sash to the winner in this Class.

- 98 Mr. & Mrs. W. J. Beckwith, WILMORE LUXIE 5865 (see also Class 3).
 99 Mrs. C. Fitzpatrick, ERISKAY JOCELYN 5681 (see also Class 3).

- 100 Mrs. C. Fitzpatrick, ERISKAY POLLY ANNA 5683 (see also Class 3).
 3- 101 D. R. & M. O. Ford, JALNA JAN 5113 (see also Class 2).
 102 D. R. & M. O. Ford, JALNA JAYE 4957 (see also Class 2).
 103 D. R. & M. O. Ford, JALNA ROSLEA 5729 (see also Class 3).
 2- 104 Mrs. D. Kelynack, ROSSGLEN CARTA 3475 (see also Class 1).
 105 J. R. & G. C. Lynch, STONEHILL CALESTA 5319 (see also Class 3).
 106 J. R. & G. C. Lynch, STONEHILL CALTHEA 5320 (see also Class 3).
 107 J. R. & G. C. Lynch, STONEHILL GRESELLE 6170 (see also Class 3).
 108 J. R. & G. C. Lynch, STONEHILL ROMANY 5321 (see also Class 3).
 1- 109 J. R. & G. C. Lynch, STONEHILL ROMILDA 4760 (see also Class 1).
 110 J. R. & G. C. Lynch, STONEHILL SYLVAN 4762 (see also Class 2).
 111 J. R. & G. C. Lynch, STONEHILL VANTINA 4764 (see also Class 1).
 112 Mr. & Mrs. C. J. Mackay, GLENROY DOREEN 5164 (see also Class 3).
 113 Mr. & Mrs. C. J. Mackay, GLENROY JOY 5994 (see also Class 3).
 114 Mr. & Mrs. C. J. Mackay, GLENROY JULIETTE 2856 (see also Class 1).
 115 Salette Stud Farm, SALETTE SEDATE 3258 (see also Class 1).
 116 Salette Stud Farm, SALETTE SUNFLOWER 3262 (see also Class 1).

CLASS

13. SAANEN DOE, born between 30th June, 1956, and 1st October, 1956 (dry).

- 1- 117 Mr. & Mrs. W. J. Beckwith, WILMORE JEWEL 6695 (9), k 22/9/56, s Wilmore Winston 1353, d Stonehill Marcheta 4757.
 1- 118 J. R. & G. C. Lynch, STONEHILL CALIEN 6655 (65), k 2/9/56, s Stonehill Caliph 1448, d Stonehill Calvanessa 4754.
 119 J. R. & G. C. Lynch, STONEHILL CALUA 6656 (64), k 31/8/56, s Stonehill Caliph 1448, d Stonehill Calarina 4752.
 120 W. J. & W. F. Roberts, TRICACIA CANDY 7242 (31), k 22/8/56, s Tricacia Viking 1580, d Tricacia Cherry App. A Vol. 5.
 121 Salette Stud Farm, SALETTE MERRYDEB BS6558 (95), k 22/8/56, s Mostyn Merrydew (imp.) S1382, d Parford Deborah (imp.) BS4587.
 122 Salette Stud Farm, SALETTE MERRYFEL BS6560 (102), k 28/8/56, s Mostyn Merrydew (imp.) S1382, d Salette Felicity BS3254.
 2- 123 Salette Stud Farm, SALETTE MERRYPETAL BS6567 (113), k 1/10/56, s Mostyn Merrydew (imp.) S1382, d Salette Sea Rose BS3498.

14. SAANEN DOE, born on or after 1st October, 1956 (dry).

- 1- 124 Mr. & Mrs. W. J. Beckwith, WILMORE JUNOSE 6965 (11), k 10/12/56, s Maple Grove Sir Juno 675, d Sarona Empress 2282.
 125 Mrs. C. Fitzpatrick, ERISKAY COLUMBINE 7063 (57) (twin), k 1/12/56, s Coolabah Centaur 433, d St. Auburn Floradora 2980.
 2- 126 Mrs. C. Fitzpatrick, ERISKAY JANET 7064 (58) (twin), k 13/12/56, s Coolabah Centaur 433, d Eriskay Jocelyn 5681.
 127 Mrs. C. Fitzpatrick, ERISKAY JOAN 7065 (59) (twin), k 13/12/56, s Coolabah Centaur 433, d Eriskay Jocelyn 5681.
 128 Mrs. C. Fitzpatrick, ERISKAY MAYFLOWER Vol. 7 (61), k 8/5/57, s Coolabah Centaur 433, d Eriskay Sylvan 5971.
 1- 129 Mrs. C. Fitzpatrick, ERISKAY PIERRETTE 7066 (56) (twin), k 1/12/56, s Coolabah Centaur 433, d St. Auburn Floradora 2980.
 130 Mr. & Mrs. C. J. Mackay, GLENROY MARY ANNE 7083 (69), k 27/2/57, s Glenroy Fella 757, d Halcyon Thistledown 1738.

15. *GROUP PRIZES: Two does, dry, the progeny of the same sire, but not full sisters, not necessarily owned or bred by the one exhibitor. Name of sire and

progeny to be stated on the entry form. Competition in this class is limited to animals entered in the ordinary classes.

- 1-131 Mrs. C. Fitzpatrick. Sire: Coolabah Centaur 433. Progeny: Eriskay Columbine & Eriskay Janet.
 2-132 Mrs. C. Fitzpatrick. Sire: Coolabah Centaur 433. Progeny: Eriskay Joan & Eriskay Pierrette.
 4-133 J. R. & G. C. Lynch. Sire: Stonehill Caliph. Progeny: Stonehill Calua & Stonehill Calien.
 3-134 Salette Stud Farm. Sire: Mostyn Merrydew (imp.). Progeny: Salette Merrypetal & Salette Merrydeb.

CLASS

16. SAANEN BUCK, born before 1st July, 1955.

- 135 Mr. & Mrs. W. J. Beckwith, WILMORE WINSTON 1353 (2), k 17/10/54, s Rowello Golden Arrow 774, d Schofield Valerie 3948.
 136 W. Carroll & Mrs. C. Fitzpatrick, GAYLENE VANGUARD 1367 (94), k 16/8/53, bred by R. & Mrs. L. Tringham, s Thundersley Vanquisher (imp.) S623, d Challicum Prudence 1296.
 3-137 D. R. & M. O. Ford, EASTNEY WOLD MICHAEL 1020 (12), k 19/8/53, bred by Mrs. M. Collins, s Thundersley Vanquisher (imp.) S623, d Rockalpine Luxie 2110.
 1-138 D. R. & M. O. Ford, STONEHILL SYLVESTER 1326 (24), k 9/9/53, bred by J. R. & G. C. Lynch, s Gaylene Vanson 949, d Stonehill Scylla 3269.
 2-139 K. Koenig, STRATHSPEY JESTER 820 (4), k 12/10/52, bred by K. O. & G. M. Grant, s Brighton Victor 5th 328, d Braedene Tess 1507.

17. SAANEN BUCK, born on or between 1st July, 1955, and 30th June, 1956.

- 2-140 Mr. & Mrs. W. J. Beckwith, WILMORE VANDERSLEY 1586 (4), k 1/10/55, s Gaylene Vanson 949, d Schofield Valerie 3948.
 3-141 J. R. & G. C. Lynch, STONEHILL CALIPH 1448 (48), k 24/7/55, s Stonehill Goliath 1322, d Coolabah Calico 2813.
 1-142 W. J. & W. F. Roberts, TRICACIA VIKING 1580 (26), k 28/8/55, s Eriskay Dumbell 901, d Heatherbank Mavis 3226.
 4-143 Salette Stud Farm, SALETTE MERRYMAKER BS1490 (77), k 4/9/55, s Mostyn Merrydew (imp.) S1382, d Salette Seasprite (imp. in dam) BS3257.

18. SAANEN BUCK, born on or after 1st July, 1956.

- 1-144 Mr. & Mrs. W. J. Beckwith, WILMORE DOMINATOR 1783 (8), k 10/9/56, s Wilmore Vandersley 1586, d Omuka Mary 3457.
 3-145 Mr. & Mrs. J. Coburn, MERUNGLE MIDAS 1914 (11), k 6/9/56, s Mostyn Merrydew (imp.) S1382, d Heatherbank Margot 3764.
 146 Mrs. D. Kelynaek, TULLAHKARD GLEN 1927 (32), k 16/9/56, s Glenroy Fella 757, d Rossglen Carta 3475.
 2-147 J. R. & G. C. Lynch, STONEHILL JULIAN 1849 (71), k 14/10/56, s Gaylene Vanson 949, d Heatherbank Jewel 1754.
 148 Mr. & Mrs. C. J. Mackay, GLENROY GRENADE 1898 (65), k 28/7/56, s Glenroy Gladiator 1531, d Glenroy Josephine 1729.

19. TOGGENBURG BUCK, any age.

- 2-149 J. M. Britt, LONSDALE LANDMARK (imp. in dam) BT27 (1), k 29/4/50, bred by Dr. A. G. Scholes, s Northmoor Gem BT1550 B.G.S.H.B., d Northmoor Gaylyric BT6.
 4-150 Mr. & Mrs. C. Godfrey, HAIGWYN TRIBUTE BT60 (12), k 22/8/55, s Northmoor Tribute (imp.) BT5, d Shasta Topsy BT36.
 1-151 Mr. & Mrs. C. Godfrey, MERUNGLE MONTGOMERY BT49 (6), k 12/12/54, bred by J. Coburn, s Birchbrae Conrad BT26, d Sylvana Rita BT73.

- 3-152 N. Hookley, HOMELAND PUCK BT53 (28), k 14/10/54, bred by Mrs. J. Andrew, s Northmoor Tribute (imp.) BT5, d Northmoor Valley (imp.) BT9.

CHAMPION SAANEN BUCK.—Society's Sash.

RESERVE CHAMPION SAANEN BUCK.—Society's Sash.

CHAMPION TOGGENBURG BUCK.—Society's Sash.

RESERVE CHAMPION TOGGENBURG BUCK.—Society's Sash.

ANGORA GOATS.

In Angora Classes, the names of the exhibits need not be given on the entry form.

All animals entered in the Angora Classes must be shorn on or after 1st February, 1957.

CLASS

20. BUCK, born before 1st March, 1956.

- 1-153 Mrs. S. R. Askew.
 154 F. C. W. Barton, BANKSIA CAPTAIN 25A (59), k 9/10/54, s Banksia Possum 10A by Banksia Star.

21. BUCK, born on or after 1st March, 1956.

- 155 Mrs. S. R. Askew.
 156 Mrs. S. R. Askew.
 157 Mrs. S. R. Askew.
 1-158 E. Fowler, NANGARRA TEN 34A (10), k 30/7/56, s Banksia Sunrise 31A, by Banksia Snowcap.

22. DOE, born before 1st March, 1956.

- 159 Mrs. S. R. Askew.
 160 Mrs. S. R. Askew.
 161 F. C. W. Barton, BANKSIA PEARL 26A (10), k 18/9/48, s Banksia Perfection, d Banksia Beauty.
 162 F. C. W. Barton, BANKSIA SNOWBALL 28A (30), k -/9/49, s Banksia Snowcap, by Banksia Boy.

23. DOE, born on or after 1st March, 1956.

- 163 Mrs. S. R. Askew.
 164 Mrs. S. R. Askew.
 165 Mrs. S. R. Askew.
 166 E. Fowler, NANGARRA SEVEN 34A (7), k 19/6/56, s Banksia Sunrise 31A, by Banksia Snowcap.

CHAMPION ANGORA BUCK.—Society's Sash.

RESERVE CHAMPION ANGORA BUCK.—Society's Sash.

CHAMPION ANGORA DOE.—Society's Sash.

RESERVE CHAMPION ANGORA DOE.—Society's Sash.

Index to Exhibitors in the Goat Section

- ASKEW, Mrs. S. R., Netherlands, Sale—153, 155, 156, 157, 159, 160, 163, 164, 165.
- BARTON, F. C. W., Box 17, Paynesville—154, 161, 162.
- Beckwith, Mr. & Mrs. W. J., 33 Lorne St., Fawkner, N.15—14, 53, 98, 117, 124, 135, 140, 144.
- Britt, J. M., Baden Powell Drive, Mt. Eliza—27, 149.
- CARROLL, W., & Mrs. C. Fitzpatrick, Hillcrest Ave., Eltham—136.
- Coburn, Mr. & Mrs. J., "Viewpoint", The Patch—145.
- FITZPATRICK, Mrs. C., "Eriskay", 103 Main Rd., Eltham—8, 15, 16, 43, 48, 54, 66, 67, 84, 85, 99, 100, 125, 126, 127, 128, 129, 131, 132.
- Ford, D. R. & M. O., "Jalna", Eltham Rd., Greensborough—9, 10, 17, 55, 56, 68, 69, 70, 86, 87, 88, 101, 102, 103, 137, 138.
- Fowler, E., Tankerton Rd., French Island—158, 166.
- GODFREY, Mr. & Mrs. C., "Haigwyn", 17 Mountain Rd., Lower Ferntree Gully—28, 29, 36, 37, 38, 39, 150, 151.
- HANSON, Mrs. B. M., P.O., Boronia—11, 12, 18, 40, 57, 58, 71, 72, 73, 89.
- Hockley, N., 204 Main Eltham Rd., South Montmorency—30, 152.
- KELYNACK, Mrs. D., 25 Pyalong Ave., Rosanna—1, 19, 31, 49, 59, 74, 90, 104, 146.
- Koenig, K., Turner's Rd., Bittern—139.
- LYNCH, J. R. & G. C., "Stonehill", 19 Watt Ave., Pascoe Vale—2, 3, 13, 20, 21, 22, 23, 44, 45, 46, 60, 61, 62, 63, 105, 106, 107, 108, 109, 110, 111, 118, 119, 133, 141, 147.
- MACKAY, Mr. & Mrs. C. J., 850 Pascoe Vale Rd., Glenroy—4, 24, 25, 64, 65, 75, 76, 77, 91, 92, 93, 112, 113, 114, 130, 148.
- PARRATT, Mrs. A. M., Grantulla Rd., Kallista—32, 33, 78.
- ROBERTS, W. J. & W. F., York St., Eltham—26, 41, 79, 120, 142.
- SALETTE STUD FARM, Kingston Rd., Heatherton, S.22—5, 6, 7, 50, 51, 52, 80, 81, 82, 94, 95, 96, 115, 116, 121, 122, 123, 134, 143.
- SANDY, Dr. C. E., 211 Foster St., Dandenong—34, 83, 97.
- Sinclair, Miss J., Nepean St., Greensborough—35, 42.
- THORBURN, K. R., Bulla Rd., Tullamarine—47.

PIGS

Steward-in-Chief: J. M. GARDINER, Esq.

Entries are accepted on the distinct understanding that stock may not be removed from the Show Grounds until after 1 p.m. on Friday, 27th September. Pigs entered in Sections 42 to 47 must be penned not later than 12 noon, on Wednesday, 18th September.

Entries will only be received subject to the rules and regulations of the Society and the decisions of the Council. All exhibits must be the bona fide property of the exhibitor.

No exhibit may be entered in more than one ordinary class. Throughout the schedule special classes are denoted with a star (*).

The Council reserves the right to reject at any time any entry or prohibit any person or animal from competing in any class.

When a Special Prize is not in a numbered class, a separate entry is not required. No entry can be changed after entries close.

All entries must be made in writing on forms supplied by the Society. Entries for the Pig Sections must be in the hands of the Secretary, at his office, Show Grounds, Epsom Road, Ascot Vale, W.2, on or before 12 noon on Saturday, 20th July. Entry fee must accompany each entry.

Entry tickets will be issued about a week before the Show opens. The entry ticket of each exhibit shall state the number of its pen, which shall correspond with its number in the official

catalogue, and if the pen be not occupied by such exhibit by 12 noon on Wednesday, 18th September, the accommodation reverts to the Society. The entry ticket must be produced at the gate, when it will admit the exhibit and attendant to the grounds. It must be retained, and again produced when the exhibit leaves the yards. Attendants' passes will be issued by the Superintendent at his office on the Show Grounds.

In order to prevent the non-exhibition of animals which have been entered for the Show, thus causing unnecessary preparations, expense and disarrangement of the Show Yard, any person making an entry may be fined the sum of £1 for each entry of pigs not exhibited, unless a certificate under the hand of the Exhibitor or his authorised agent be lodged with the Secretary of the Society before the day of the Exhibition, certifying that such non-exhibition is caused by—(1) the death of the animal or animals; (2) contagious or infectious diseases (confirmed by the explanatory certificate of a veterinary surgeon); or (3) by its becoming ineligible for the class in which it has been entered, or other reasonable cause. In addition to the fine aforesaid the Council may debar the entrant from taking part in any future exhibition by the Society.

Unless authorised by the Society no live stock will be permitted to enter the Grounds other than those entered for exhibition.

Sims, Cooper (Freezing Works) Pty. Ltd.

Registered Office: 31 QUEEN STREET, MELBOURNE.

Works: CORIO FREEZING WORKS, NORTH GEELONG. NEWPORT FREEZING WORKS, NEWPORT

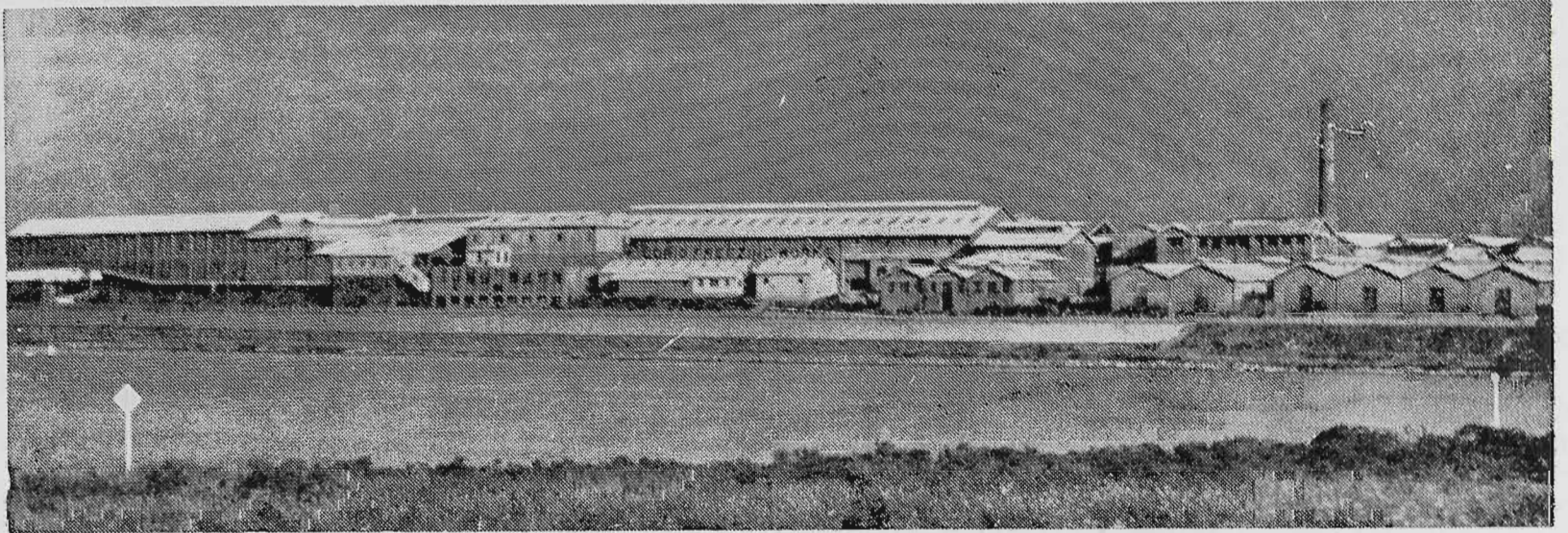

Buyers of Fat Sheep, Lambs and Cattle. Exporters of Frozen Beef, Mutton and Lamb. Preserved Meats of all descriptions, Meat Extract, Premier Jus, Tallow, Neatsfoot Oil, Scoured Wool, Pickled Pelts, Fertilizers, Casings, etc.

Famous throughout Australia

**for Quality, Economy and
Easy Erection**

andalite STEEL BUILDINGS

"Andalite", a new, lightweight frame which has been produced in response to popular demand for lower cost structural steel buildings. "Andalite" frames are fully standardised for faster and easier erection — no skilled labour being required — and are available with spans of 20 ft., 30 ft. and 40 ft. Their wall heights are 10 ft., 12 ft. and 14 ft., and the lengths may be varied according to column spacing. Steel-framed, double-hinged doors can be supplied. If desired, Andersons can erect the buildings for you and can completely design, supply and erect Shearing Sheds of any size.

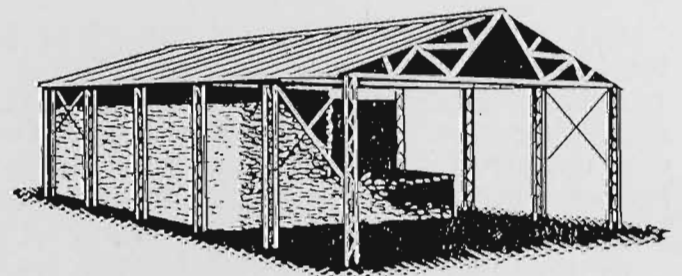

"Andalite" 30' Haybarn.



"Andalite" 20' Machine Shed.

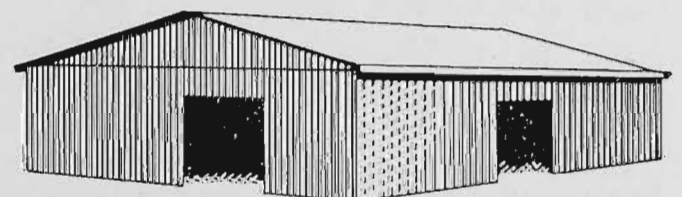

"Andalite" 40' Multi-purpose.

Andac Pty. Ltd. incorporating A. J. Anderson & Co.

At STAND NO. 352 (adjacent to the picnic area)
and at the N.Z.L. LOG CABIN in Lennox Avenue.

The Owner or Exhibitor of any exhibit disapproved of as an exhibit by the Council of the Society, must, immediately upon notice to that effect, remove such exhibit from the Society's Grounds. The Council reserves the right to decline to receive entries in future years from any person who exhibits stock that is not up to a satisfactory standard, that is not exhibited in reasonable Show condition, or that is not given proper attention during the Show.

All pigs will be inspected by a nominee of the Royal Agricultural Society of Victoria and a Veterinary Surgeon, and any pig not up to Show standard or in a fit state of health or not conforming with the Rules of the Royal Agricultural Society of Victoria and the Australian Pig Society will be rejected.

Exhibitors must keep the stalls allotted to their animals clean and give proper attention to their stock right throughout the Show.

No bedding other than straw or hay, may be used in any box or stall.

Any exhibitor or his employee putting manure out of a pen, or putting out a trough, or cleaning out an alley way after 8 a.m. on a Show day shall be liable to a fine of ten shillings.

No advertisement or notice (except by permission of the Council) is permitted on any stall or building.

The General Regulations and regulations appearing at the heading of each section and the conditions on the entry form also form part of the conditions of entry.

Age of all pigs to be calculated to 15th September in each year. The Society's veterinary surgeon's decision shall be final on all matters regarding age. Exhibitors may be disqualified and debarred from further competition for any breach of regulations regarding the age of exhibits.

In Sections 42 to 46 (inclusive) all exhibits over the age of four months must be registered in an approved Herd Book. Pigs in classes under the age of four months must be from litters notified in accordance with the Rules of the Australian Pig Society. In the Classes for sows with litters, the sire of the litter must also be registered, and the litter must have been duly recorded.

For particulars of registration in the Australian Pig Herd Book, apply to the Secretary, Australian Pig Society, Show Grounds, Epsom Road, Ascot Vale, W.2.

Pigs not registered prior to 15th July will only be permitted to be entered for the Show on payment of double entry fees.

Exhibitors must be financial members of the Australian Pig Society, whose herds must be accredited as Brucellosis-free by the Department of Agriculture.

All sows 9 months old or over must be in pig or have produced a recorded litter within 9 months prior to 15th September, 1957. The date of birth of such recorded litter must be stated on the entry form.

— FOR PROMPT CASH RETURNS
CONSIGN YOUR —

- Wool
- Sheepskins
- Hides
- Rabbitskins
- Tallow
- Foxskins, etc.

TO

WM. HAUGHTON & Co.
LTD. MELBOURNE

Quotations and Labels Supplied on Application.

Victorian Agents for
CLAN LINE and SCOTTISH SHIRE LINE
(Joint Service)

JAPAN AUSTRALIA LINE
AIRWAYS BOOKING AGENTS
(All Lines)

Wholesale Distributors of:—
"WEEDONE" HORMONE SPRAYS, INSECTICIDES
FENCING WIRE —
GATES, BARROWS, HUFF BALE LOADERS
GALVANISED IRON, STEEL BUILDINGS,
FOOTROT TROUGHS, SHEEP FEEDERS,
VETERINARY CHEMICALS & INSTRUMENTS

3 STEPS TO
BIGGER RETURNS
from your property



Consult us now on your Weed Problems.
*Prop. of trade mark—Ivon Watkins Ltd., N.Z.

Telephone: MU 8611

STAND NO. 118, MERRETT AVENUE.

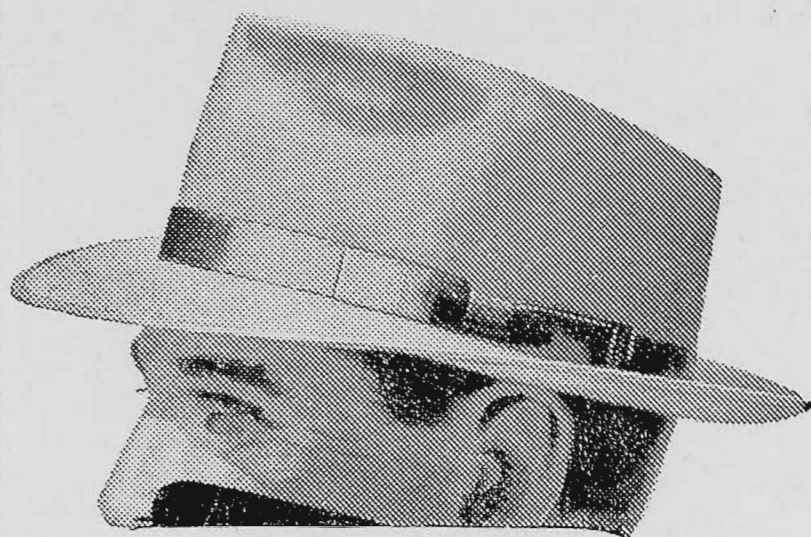

Odds on-it's an **AKUBRA**

In the Pavilion or the Ring,
An "AKUBRA'S" just the thing.
A Grand Champion Ribbon goes to
an Akubra.

For the 1957 Royal Melbourne Show
you want a hat that really fits, a
style that really suits, Stylemaster,
Headliner or to really look TIP TOP
wear our FLAT-TOP.



*Look noticeably
better in an*
AKUBRA HAT

All boars over 12 months old must have had their tusks cut back to gum level one week prior to the Show, and the Superintendent is empowered to remove from the Show Grounds any boar whose tusks have not been cut.

The Registered Herd Book numbers of all exhibits and of the sires and dams of exhibits must be stated on entry form.

Entries are limited to two in each class from any one exhibitor, in whose name the exhibits must be registered in the Herd Book.

Judges shall give consideration to sows entered in the "Sow and Litter" Classes when making Champion and Reserve Champion awards.

No sow (other than those entered in the sow and litter classes) will be permitted to be exhibited with a litter.

Any boar, entered in the breeding classes, not deemed to be completely entire by the Society's Veterinary Surgeons may not compete or be offered for sale on the Show Grounds.

Several feed sheds are available for exhibitors in the Pig Section. On application to the Secretary, sheds will be reserved. Charge, 12/6 each, during the currency of the Show. Ten extra large sheds beyond the end of the Pig Pavilion, each fitted with four sleeping bunks, may be reserved on payment of £1/10/- each.

No pig shall be transferred from its numbered pen without the sanction of the Superintendent.

All pigs entered in the stud classes will be paint branded with exhibit numbers.

TRUCKS, TRANSPORTS AND CARAVANS.

EXHIBITORS PLEASE NOTE that it is a condition of entry that motor vehicles, including trucks and stock transports, will not be permitted to remain on the Show Grounds after unloading. They must be removed immediately, and will not be re-admitted until after 12 noon on Friday, 27th September.

Caravans will not be admitted to the Show Grounds.

PRIZE MONEY.

Sow and Litter Classes: First, £8; Second, £4; Third, £2.

Over 9 months Classes: Boars: First, £5; Second, £3; Third, £1. Sows: First, £4; Second, £2; Third, £1.

Over 6 months and not over 9 months Classes: Boars: First, £4; Second, £2; Third, £1. Sows: First, £3; Second, £2; Third, £1.

Not over 6 months Classes: First, £3; Second, £2; Third, £1.

In Sow and Litter classes the prize money will be altered as under:

Where entries received are over 6 but not over 10, £3 will be added to the 1st, 2nd, and 3rd prizes and a 4th prize of £3 provided.

Where entries received are over 10, £4 will be added to the 1st, 2nd, and 3rd prizes and 4th and 5th prizes of £4 and £2 provided.

Where entries received are less than 5 no third prize will be awarded.

In classes other than Sow and Litter classes the prize money will be altered as under:

Where entries received are over 11 and not over 20, £2 will be added to the 1st, 2nd, and 3rd prizes and a 4th prize of £2 provided.

Where entries received are over 20, £3 will be added to the 1st, 2nd, and 3rd prizes and 4th and 5th prizes of £3 and £2 provided.

Where entries received are less than 5 no third prize will be awarded.

DATES OF BIRTH FOR CLASSES RESTRICTED BY AGE.

Sow and Litter (litter to be born between 21st July, 1957, and 19th August, 1957); 16 months old or over (born before 16th May, 1956); under 16 months and over 9 months (born between 15th May, 1956, and 16th December, 1956); over 6 months and not over 9 months (born between 15th December, 1956, and 16th March, 1957); over 4 months and not over 6 months (born between 15th March, 1957, and 16th May, 1957); 4 months old or under (born after 15th May, 1957).

A Trophy donated by MESSRS. J. & C. HAMBLIN will be awarded for the most successful exhibitor in the Pig Section. Three points will be allotted for each first, two points for each second and one point for each third award in classes in which at least four exhibitors compete. Similar points will also be allotted for awards to pure bred pigs entered in the Bacon and Pork Pig Classes. If an exhibitor has two breeds of pigs entered he shall be treated as two different exhibitors in determining this award. The Trophy to be won 3 times by the same exhibitor before being won outright. Winners: 1953, F. W. and O. M. Hawtin; 1954, J. and C. Hamblin; 1955, K. L. Davis and Sons, 1956. *J. H. BUTLER;*

1957. L. BUNNY & SON.

Section 44 — Berkshires

Judge: H. S. SCHEIBEL, Esq.

Stewards: W. D. McCALLUM, Esq.

J. McPHAIL, Esq.

Entry fee, 17/6; Members, 12/6,
unless otherwise stated.

1. BOAR, 16 months old or over.

- 1-* 1 F. J. Chard & Son, STRATHFIELD DESIGN 44543, f 25/5/55, bred by J. H. McCrum, s Strathfield Monty's Best 41943, d Adlooka Flower 2nd 41148.
- 2 W. R. Clarke, CARALULUP CORKER 34612, f 24/5/51, bred by R. Mills, s Strathfield Marauder 32469, d Caralulup Sunshine 29465.
- 3 W. R. Clarke, VALFRED BRADMAN 38209, f 30/9/52, bred by R. F. Hornhardt, s Morrells Bradman 2nd 34639, d Illawarra Pamela 2nd 35460.
- 4 K. G. Karsten, VALFRED PETER 3rd 42112, f 18/8/54, bred by R. F. Hornhardt, s Lonepine Peter 3rd 39671, d Valfred Pamela 38211.
- 3-* 5 J. H. McCrum, KIAWARRA PETER 45507, f 2/12/55, bred by K. G. Karsten, s Valfred Peter 3rd 42112, d Adlooka Opal 9th 42108.
- 2-* 6 Miss H. B. McNickle, HILLSIA O'DAY 39291, f 1/6/53, bred by D. P. Hayes, s Rosanah Parsee 3rd 36069, d Hillsia May Day 37503.

- 7 W. A. Roy, VALFRED PETER 2nd 42111, f 18/8/54, bred by R. F. Hornhardt, s Lonepine Peter 3rd 39671, d Valfred Pamela 38211.
- 8 B. Whelpton, HEMSWELL MAXIM 43016, f 20/5/54, s Strathfield Climax 36313, d Strathfield Minx 34638.
- 9 B. Whelpton, STRATHFIELD CLIMAX 36313, f 29/3/52, bred by J. H. McCrum, s Hillsia Monty's Best 34115, d Strathfield Minstrel 33176.

CLASS

2. BOAR, under 16 months and over 9 months old.

- 3-* 10 L. Bunn & Son, AVONLEA VALLEY CLIMAX 46754, f 29/9/56, s Strathfield Climax 36313, d Hemswell Dream 44682.
- 1-* 11 F. J. Chard & Son, WILALIBEE DESIGN 8th 46784, f 16/10/56, s Strathfield Design 44543, d Wilalibee Precious 4th 44637.
- 12 F. J. Chard & Son, WILALIBEE DESIGN 9th 46785, f 16/10/56, s Strathfield Design 44543, d Wilalibee Precious 4th 44637.
- 2-* 13 F. W. & O. M. Hawtin, SYLVERTON ROYALTY 3rd 45668, f 22/11/56, bred by M. E. Thompson, s Sylvertown Royalist 41759, d Farrer Audrey 42805.
- 14 K. G. Karsten, STRATHFIELD EXPLORER 45375, f 21/5/56, bred by J. H. McCrum, s Strathfield Storm 43157, d The Oak Excelsa 42144.
- 15 W. J. Tyack, ROSEVIEW BANK DECEND 44732, f 26/5/56, s Adlooka Decend 41016, d Roseview Bank Bet 43489.
- 16 B. Whelpton, HEMSWELL CLIMAX 20th 46772, f 22/5/56, s Strathfield Climax 36313, d Hemswell Raclene 43018.
- 17 B. Whelpton, HEMSWELL CLIMAX 21st 46773, f 22/5/56, s Strathfield Climax 36313, d Hemswell Raclene 43018.

3. BOAR, over 6 months and not over 9 months old.

- 18 W. R. Clarke, TAMBURK BRADSUN 46761, f 12/2/57, s Tamburk Bradman 2nd 44703, d Tamburk Sunshine 3rd 44764.
- 19 R. L. Atkinson-Grimshaw, VALRICH SONNY BOY 10th, 46828, f 3/2/57, s Valrich Sonny Boy, 42992, d Valrich Dream's Awakening 4th 38865.
- 1-* 20 R. A. Hunter & S. J. Lake, NORTHWOOD DREAM BOY 46734, f 14/3/57, s Valrich Desirable Lad 6th 46733, d Valrich Dream's Awakening 72nd 44740.
- 2-* 21 R. A. Hunter & S. J. Lake, NORTHWOOD GRACIOUS BOY 46735, f 6/3/57, s Valrich Desirable Lad 6th 46733, d Tamburk Gracious 3rd 44699.
- 22 K. G. Karsten, KIAWARRA PETER 3rd 46461, f 18/1/57, s Valfred Peter 3rd 42112, d Adlooka Opal 9th 42108.
- 23 J. H. McCrum, STRATHFIELD EXTENDER 46821, f 10/1/57, s Strathfield Storm 43157, d The Oak Excelsa 42144.
- 24 W. A. Roy, MORRELLS CLIPPER 46915, f 20/1/57, s Valfred Peter 2nd 42111, d Morrells Gloria 7th 35506.
- 3-* 25 W. A. Roy, MORRELLS MISCHIEF 46920, f 6/2/57, s Valfred Peter 2nd 42111, d Morrells Supremacy Lady 14th 44049.

4. BOAR, over 4 months and not over 6 months old.

- 3-* 26 F. J. Chard & Son, WILALIBEE DESIGN 10th 46790, f 23/4/57, s Strathfield Design 44543, d Adlooka Precious 6th 41018.
- 2-* 27 F. J. Chard & Son, WILALIBEE DESIGN 11th 46786, f 27/4/57, s Strathfield Design 44543, d Wilalibee Precious 4th 44637.
- 1-* 28 W. R. Clarke, TAMBURK SHUSHINER 5th 46759, f 5/4/57, s Valfred Bradman 38209, d Tamburk Shushine 6th 46587.
- 29 W. R. Clarke, TAMBURK SHUSHINER 6th 46806, f 5/4/57, s Valfred Bradman 38209, d Tamburk Shushine 6th 46587.
- 30 I. E. & F. Hawtin, ROSSMOYNE STAR 51st 46748, f 16/3/57, s Rossmoyne Star 23rd 42963, d Rossmoyne Sunray 120th 37923.

Box 90,
P.O. BENDIGO



Phones:
2992 - 2997

BENDIGO — PTY. LTD. — EAST

Tops in all Sections.

"MAYFAIR" SHOWS THE WAY for Quality

"MAYFAIR" Delicious Middle Bacon in Half Pound Windo Pack
AND NOW

The Economical Shoulder Rasher is packed in the same Attractive Style.

MAYFAIR — the Packers of the World Famous

**CANNED — COOKED — READY-TO-SERVE
HAMS**

All sizes from 30-oz. to 15-lb. cans.

Also those tempting Salad Meats — HAM LOAF, MINCED BEEF LOAF,
"PIC" PORK LUNCHEON & CHOPPED PORK.

YOUR GROCER WILL HAVE THE "MAYFAIR" PACK.

Phone Bendigo 2992, 2997.

IAN POTTER & CO.

Stock and Sharebrokers

**360 Collins Street,
Melbourne, C.1**

Telegrams & Cables:
"Seahorse", Melbourne

Telephone:
MY 1131 (10 lines)

*Members of
The Stock Exchange
of Melbourne.*

Canberra Office:
**City Chambers
Canberra City, A.C.T.**

Telegrams and Cables:
"Seahorse", Canberra

Telephone:
J 3934-5

W. IAN POTTER
C. T. LOOKER
N. K. MILLER
G. D. BROWN
A. L. SHILTON
K. W. PRING

Sydney Office:
31 Hunter Street

Telegrams & Cables:
"Seahorse", Sydney

Telephone:
BW 8259, BW 7910

- 31 J. H. McCrum, STRATHFIELD ADVANCE 46818, f 3/4/57, s Strathfield Pattern 44646, d Strathfield Example 45376.
- 32 Miss H. B. McNickle, YARRABIN OLYMPIC BOY 46756, f 10/5/57, s Hillsia Democrat 45613, d Hillsia Olympic Girl 45500.
- 33 L. R. Osborne, GREEN ISLE PEERLESS 6th 46814, f 3/4/57, s Green Isle Peerless 5th 44650, d Green Isle Rosabelle 12th 46538.
- 34 W. A. Roy, MORRELLS DONALD 46912, f 16/3/57, s Valfred Peter 2nd 42111, d Morrells Cherry Pride 22nd 42990.
- 4-35 W. A. Roy, MORRELLS DONALD 2nd 46913, f 16/3/57, s Valfred Peter 2nd 42111, d Morrells Cherry Pride 22nd 42990.
- 36 B. Whelpton, HEMSWELL MAXIM 10th 46766, f 25/3/57, s Hemswell Maxim 43016, d Endeavour Peggy 46th 36095.
- 37 B. Whelpton, HEMSWELL MAXIM 11th 46767, f 25/3/57, s Hemswell Maxim 43016, d Endeavour Peggy 46th 36095.

CLASS

5. BOAR, 4 months old or under.

- 38 F. J. Chard & Son, WILALIBEE LIGHTNING 4th L.R., f 21/5/57, s Wilalibee Lightning 42986, d Wilalibee Precious 6th 46414.
- 39 F. J. Chard & Son, WILALIBEE LIGHTNING 5th L.R., f 21/5/57, s Wilalibee Lightning 42986, d Wilalibee Precious 6th 46414.
- 2-40 W. R. Clarke, TAMBURK SHUSHINE 8th L.R., f 17/5/57, s Valfred Bradman 38209, d Tamburk Shushine 40883.
- 41 W. R. Clarke, TAMBURK WINKER 5th L.R., f 26/6/57, s Valfred Bradman 38209, d Tamburk Twinkle 40953.
- 1-42 I. E. & F. Hawtin, ROSSMOYNE STAR 55th L.R., f 26/5/57, s Rossmoyne Star 23rd 42963, d Rossmoyne Brenda 207th 40825.
- 43 K. G. Karsten, KIAWARRA MONTY L.R., f 13/6/57, s Strathfield Explorer 45375, d Kiawarra Pearl 2nd 45510.
- 44 K. G. Karsten, KIAWARRA MONTY 2nd L.R., f 13/6/57, s Strathfield Explorer 45375, d Kiawarra Pearl 2nd 45510.
- 45 J. H. McCrum, STRATHFIELD MONITOR L.R., f 20/5/57, s Kiawarra Peter 45507, d Adlooka Flower 2nd 41148.
- 46 J. H. McCrum, STRATHFIELD OAK L.R., f 25/5/57, s Kiawarra Peter 45507, d The Oak Excelsa 42144.
- 4-47 Miss H. B. McNickle, YARRABIN DAYLIGHT L.R., f 22/5/57, s Hillsia O'Day 29291, d Hillsia Laura 43637.
- 3-48 W. A. Roy, MORRELLS REGENT L.R., f 24/5/57, s Morrells Peter Pan 46738, d Morrells Judy 28th 45513.
- 49 W. A. Roy, MORRELLS REGENT 2nd L.R., f 24/5/57, s Morrells Peter Pan 46738, d Morrells Judy 28th 45513.
- 50 W. J. Tyack, ROSEVIEW BANK DECEND 3rd L.R., f 19/5/57, s Roseview Bank Decend 44732, d Roseview Bank Bonnie 3rd 44730.
- 51 W. J. Tyack, ROSEVIEW BANK DECEND 4th L.R., f 6/6/57, s Adlooka Decend 41016, d Roseview Bank Betsy 42578.

6. SOW AND LITTER (Sow any age), suckling her own litter of not less than 6 pigs, which must be over 4 weeks and not over 8 weeks old on 15th September. Sire of litter and date of farrowing of litter must be stated on entry form, or forwarded to the Secretary as soon as the Sow farrows. Entry fee, £1/5/-; Members, £1.

- 2-52 F. J. Chard & Son, WILALIBEE BRENDA 16th 46777, f 24/7/56, s Strathfield Design 44543, d Wilalibee Brenda 10th 44639, litter f, s Wilalibee Lightning 42986.
- 53 F. J. Chard & Son, WILALIBEE BRENDA 17th 46778, f 24/7/56, s Strathfield Design 44543, d Wilalibee Brenda 10th 44639, litter f, s Wilalibee Lightning 42986.
- 1-54 J. H. McCrum, STRATHFIELD JILL 44547, f 6/11/56, s Strathfield Storm 43157, d Adlooka Jade 5th 41149, litter f, s.

CLASS

7. SOW, 16 months old or over.

- 1-55 F. J. Chard & Son, ADLOOKA PRECIOUS 6th 41018, f 22/9/53, bred by L. E. Dean & Son, s Lonepine Design 34681, d Adlooka Gem 5th 35759.
- 2-56 F. J. Chard & Son, WILALIBEE PRECIOUS 4th 44637, f 16/10/56, s Wilalibee Equinox 7th 42897, d Adlooka Precious 6th 41018.
- 57 W. R. Clarke, TAMBURK SHUSHINE 40883, f 31/3/53, s Strathfield Peter 37907, d Caralulup Ushine 35636.
- 58 W. R. Clarke, TAMBURK USHINE 7th 46807, f 23/4/56, s Valfred Bradman 38209, d Tamburk Ushine 40630.
- 59 R. L. Atkinson-Grimshaw, VALRICH DREAM'S AWAKENING 87th 46906, f 17/3/56, s Rossmoyne Welter 10th 39580, d Gatten Dream 327th 37617.
- 60 K. G. Karsten, KIAWARRA PEARL 45509, f 2/12/55, s Valfred Peter 3rd 42112, d Adlooka Opal 9th 42108.
- 61 J. H. McCrum, STRATHFIELD DREAM 44548, f 24/4/56, s Strathfield Storm 43157, d Adlooka Jade 5th 41149.
- 62 J. H. McCrum, STRATHFIELD LADYBIRD 44551, f 20/12/55, s Strathfield Storm 43157, d The Oak Excelsa 42144.
- 3-63 Miss H. B. McNickle, HILLSIA LAURA 42637, f 8/6/55, bred by D. P. Hayes, s Westown Defender 3rd 46816, d Hillsia Royal Lady 37506.
- 64 Miss H. B. McNickle, ROSANAH BELL 37473, f 6/9/52, bred by D. M. Hayes, s Morrells Royalist 34610, d Rossmoyne Wynne 2nd 33125.
- 65 R. Mills, CARALULUP YOU SHINE 44690, f 29/6/55, s Valfred Bradman 38209, d Caralulup Sunshine 29465.
- 66 W. A. Roy, MORRELLS CHERRY PRIDE 22nd 42990, f 20/9/54, s Illawarra Perform 7th 36985, d Morrells Cherry Pride 10th 38140.
- 67 W. A. Roy, MORRELLS JUDY 28th 45513, f 21/10/55, s Valfred Peter 2nd 42111, d Morrells Judy 25th 43312.
- 68 B. Whelpton, HEMSWELL SUE 43007, f 4/6/54, s Strathfield Climax 36313, d Endeavour Peggy 46th 36095.
- 4-69 B. Whelpton, LEWISHAM CONNIE 43107, f 6/8/54, bred by Alex Dowie, s Morrells Commander 12th 40902, d Hemswell Connie 12th 38199.

8. SOW, under 16 months and over 9 months old.

- 70 F. J. Chard & Son, WILALIBEE PRECIOUS 9th 46782, f 28/7/56, s Strathfield Design 44543, d Wilalibee Precious 42987.
- 3-71 F. J. Chard & Son, WILALIBEE PRECIOUS 10th 46783, f 28/7/56, s Strathfield Design 44543, d Wilalibee Precious 42987.
- 72 W. R. Clarke, TAMBURK TWINKLE 4th 46588, f 33/6/56, s Valfred Bradman 38209, d Tamburk Twinkle 40953.
- 73 W. R. Clarke, TAMBURK TWINKLE 5th 46763, f 30/6/56, s Valfred Bradman 38209, d Tamburk Twinkle 40953.
- 74 F. W. & O. M. Hawtin, GLEN CLARE ROSEMARY 4th 45524, f 14/9/56, bred by R. K. Anderson, s Hillclere Royal 65th 42264, d Lonepine Rosemary 4th 39840.
- 75 F. W. & O. M. Hawtin, GLEN CLARE ROSEMARY 6th 45526, f 14/9/56, bred by R. K. Anderson, s Hillclere Royal 65th 42264, d Lonepine Rosemary 4th 39840.
- 76 K. G. Karsten, STRATHFIELD INFILTRATE 45371, f 30/6/56, bred by J. H. McCrum, s Strathfield Storm 43157, d Adlooka Pure 42344.
- 77 K. G. Karsten, STRATHFIELD JADE 3rd 46459, f 24/10/56, bred by J. H. McCrum, s Strathfield Storm 43157, d Adlooka Jade 5th 41149.
- 1-78 J. H. McCrum, STRATHFIELD EXAMPLE 45376, f 21/5/56, s Strathfield Storm 43157, d The Oak Excelsa 42144.
- 79 J. H. McCrum, STRATHFIELD INFLUENCE 45372, f 30/5/56, s Strathfield Storm 43157, d Adlooka Pure 42344.
- 80 Miss H. B. McNickle, YARRABIN JENNY 2nd 45906, f 1/12/56, s Hillsia Defender 2nd 41979, d Yarrabin Flower Girl 4th 43730.

- 81 R. Mills, CARALULUP FLUFF 46791, f 17/5/56, s Caralulup Corker 34612, d Caralulup Ewe Shine 44689.
- 4-82 L. R. Osborne, GREEN ISLE BETTY 23rd 46810, f 18/11/56, s Green Isle Premier 8th 41014, d Green Isle Betty 10th 38138.
- 83 L. R. Osborne, GREEN ISLE LAST ROSE 15th 43811, f 22/9/56, s Green Isle Premier 8th 41014, d Green Isle Last Rose 2nd 40623.
- 2-84 B. Whelpton, HEMSWELL RACLENE 4th 46774, f 22/5/56, s Strathfield Climax 36313, d Hemswell Raclene 43018.
- 85 B. Whelpton, HEMSWELL RACLENE 5th 46775, f 22/5/56, s Strathfield Climax 36313, d Hemswell Raclene 43018.

CLASS

9. SOW, over 6 months and not over 9 months old.

- 3-86 F. J. Chard & Son, WILALIBEE BRENDA 19th 46780, f 3/3/57, s Strathfield Design 44543, d Wilalibee Brenda 10th 44639.
- 1-87 F. J. Chard & Son, WILALIBEE BRENDA 20th 46781, f 3/3/57, s Strathfield Design 44543, d Wilalibee Brenda 10th 44639.
- 88 W. R. Clarke, TAMBURK SUNSHINE 5th 46762, f 12/2/57, s Tamburk Bradman 2nd 44703, d Tamburk Sunshine 3rd 44764.
- 89 W. R. Clarke, TAMBURK TWINKLE 7th 46764, f 1/1/57, s Valfred Bradman 38209, d Tamburk Twinkle 40953.
- 90 R. L. Atkinson-Grimshaw, VALRICH DREAM'S AWAKENING 88th 46829, f 14/1/57, s Valrich Sonny Boy 42992, d Valrich Dream's Awakening 26th 46827.
- 91 L. E. & F. Hawtin, ROSSMOYNE BRENDA 261st 46747, f 18/12/56, s Rossmoyne Star 23rd 42963, d Rossmoyne Brenda 208th 40826.
- 5-92 R. A. Hunter & S. J. Lake, NORTHWOOD DREAM'S AWAKENING 3rd 46736, f 14/3/57, s Valrich Desirable Lad 6th 46733, d Valrich Dream's Awakening 72nd 44740.
- 93 R. A. Hunter & S. J. Lake, NORTHWOOD DREAM'S AWAKENING 5th 46737, f 14/3/57, s Valrich Desirable Lad 6th 46733, d Valrich Dream's Awakening 72nd 44740.
- 94 K. G. Karsten, STRATHFIELD EIRDIE 46458, f 20/1/57, bred by J. H. McCrum, s Strathfield Tempest 44542, d Strathfield Ladybird 44551.
- 95 J. H. McCrum, STRATHFIELD FLAPPER 46820, f 20/1/57, s Strathfield Pattern 44646, d Strathfield Rambird 44550.
- 96 J. H. McCrum, STRATHFIELD WILGA 46822, f 10/1/57, s Strathfield Storm 43157, d The Oak Excelsa 42144.
- 97 R. Mills, CARALULUP ANITA 46792, f 18/12/56, s Caralulup Corker 34612, d Caralulup Ewe Shine 44689.
- 98 R. Mills, CARALULUP VIOLETTA 46793, f 18/12/56, s Caralulup Corker 34612, d Caralulup Ewe Shine 44689.
- 2-99 L. R. Osborne, GREEN ISLE ROSABELLE 13th 46812, f 1/2/57, s Green Isle Premier 8th 41014, d Green Isle Rosabelle 2nd 36299.
- 100 L. R. Osborne, GREEN ISLE ROSABELLE 14th 46813, f 1/2/57, s Green Isle Premier 8th 41014, d Green Isle Rosabelle 2nd 36299.
- 101 W. A. Roy, MORRELLS SUPREMACY LADY 21st 46921, f 6/2/57, s Valfred Peter 2nd 42111, d Morrells Supremacy Lady 14th 44049.
- 102 W. A. Roy, MORRELLS SUPREMACY LADY 22nd 46922, f 6/2/57, s Valfred Peter 2nd 42111, d Morrells Supremacy Lady 14th 44049.
- 4-103 W. J. Tyack, ROSEVIEW BANK BONNIE 4th 46823, f 6/1/57, s Roseview Bank Decend 44732, d Roseview Bank Bonnie 2nd 44731.
- 104 W. J. Tyack, ROSEVIEW BANK BONNIE 5th 46824, f 6/1/57, s Roseview Bank Decend 44732, d Roseview Bank Bonnie 2nd 44731.
- 105 B. Whelpton, HEMSWELL MYSTIC 14th 46770, f 28/1/57, s Strathfield Climax 36313, d Hemswell Mist 41001.
- 106 B. Whelpton, HEMSWELL MYSTIC 15th 46771, f 28/1/57, s Strathfield Climax 36313, d Hemswell Mist 41001.

CLASS

10. SOW, over 4 months and not over 6 months old.

- 107 F. J. Chard & Son, WILALIBEE PRECIOUS 11th 46776, f 23/4/57, s Strathfield Design 44543, d Adlooka Precious 6th 41018.
- 108 F. J. Chard & Son, WILALIBEE PRECIOUS 12th 46787, f 27/4/57, s Strathfield Design 44543, d Wilalibee Precious 4th 44637.
- 109 W. R. Clarke, TAMBURK NEWSHINE 46808, f 10/5/57, s Tamburk Superb 2nd 46585, d Tamburk Ushine 7th 46807.
- 110 W. R. Clarke, TAMBURK VALINE 46760, f 5/4/57, s Valfred Bradman 38209, d Tamburk Shushine 5th 46587.
- 4-111 L. E. & F. Hawtin, ROSSMOYNE SUNRAY 171st 46750, f 16/3/57, s Rossmoyne Star 23rd 42963, d Rossmoyne Sunray 120th 37923.
- 112 L. E. & F. Hawtin, ROSSMOYNE SUNRAY 172nd 46751, f 16/3/57, s Rossmoyne Star 23rd 42963, d Rossmoyne Sunray 120th 37923.
- 113 J. H. McCrum, STRATHFIELD JACARANDA 46817, f 15/4/57, s Strathfield Pattern 44646, d Adlooka Jade 5th 41149.
- 114 J. H. McCrum, STRATHFIELD TWINKLE 46819, f 3/4/57, s Strathfield Pattern 44646, d Strathfield Example 45376.
- 115 Miss H. B. McNickle, YARRABIN DAWN 46757, f 10/5/57, s Hillsia Democrat 45613, d Hillsia Olympic Girl 45600.
- 116 L. R. Osborne, GREEN ISLE ROSABELLE 15th 46815, f 8/4/57, s Green Isle Peerless 5th 44659, d Green Isle Rosabelle 12th 46538.
- 117 L. R. Osborne, GREEN ISLE ROSABELLE 16th 46816, f 8/4/57, s Green Isle Peerless 5th 44659, d Green Isle Rosabelle 12th 46538.
- 118 W. A. Roy, MORRELLS CHERRY PRIDE 34th 46914, f 16/2/57, s Valfred Peter 2nd 42111, d Morrells Cherry Pride 40990.
- 2-119 W. A. Roy, MORRELLS GOLDSHINE 46911, f 14/4/57, s Morrells Peter Pan 46738, d Caralulup Goldshine 45506.
- 120 B. Whelpton, HEMSWELL PEGGY 56th 46768, f 25/3/57, s Hemswell Maxim 43916, d Endeavour Peggy 46th 36095.
- 121 B. Whelpton, HEMSWELL PEGGY 51st 46769, f 25/3/57, s Hemswell Maxim 43916, d Endeavour Peggy 46th 36095.

11. SOW, 4 months old or under.

- 122 F. J. Chard & Son, WILALIBEE PRECIOUS 13th L.R., f 21/5/57, s Wilalibee Lightning 42986, d Wilalibee Precious 6th 46414.
- 2-123 F. J. Chard & Son, WILALIBEE PRECIOUS 14th L.R., f 21/5/57, s Wilalibee Lightning 42986, d Wilalibee Precious 6th 46414.
- 1-124 W. R. Clarke, TAMBURK SHUSHINE 12th L.R., f 17/5/57, s Valfred Bradman 38209, d Tamburk Shushine 40883.
- 125 W. R. Clarke, TAMBURK USHINE 11th L.R., f 18/5/57, s Valfred Bradman 38209, d Tamburk Ushine 5th 44765.
- 3-126 L. E. & F. Hawtin, ROSSMOYNE BRENDA 266th L.R., f 26/5/57, s Rossmoyne Star 23rd 42963, d Rossmoyne Brenda 207th 40825.
- 127 L. E. & F. Hawtin, ROSSMOYNE BRENDA 267th L.R., f 26/5/57, s Rossmoyne Star 23rd 42963, d Rossmoyne Brenda 207th 40825.
- 128 K. G. Karsten, KIAWARRA FLOWER L.R., f 14/6/57, s Strathfield Explorer 45375, d Kiawarra Pearl 3rd 45511.
- 129 K. G. Karsten, KIAWARRA PEGGY L.R., f 13/6/57, s Strathfield Explorer 45375, d Kiawarra Pearl 2nd 45510.
- 130 J. H. McCrum, STRATHFIELD SUSETTE L.R., f 25/5/57, s Kiawarra Peter 45507, d The Oak Excelsa 42144.
- 131 J. H. McCrum, STRATHFIELD SYMBOL L.R., f 25/5/57, s Kiawarra Peter 45507, d The Oak Excelsa 42144.
- 132 Miss H. B. McNickle, YARRABIN CAMELLIA L.R., f 22/5/57, s Hillsia O'Day 39291, d Hillsia Laura 43637.
- 4-133 W. A. Roy, MORRELLS JUDY 32nd L.R., f 24/5/57, s Morrells Peter Pan 46738, d Morrells Judy 28th 45513.
- 134 W. A. Roy, MORRELLS JUDY 33rd L.R., f 24/5/57, s Morrells Peter Pan 46738, d Morrells Judy 28th 45513.

- 135 W. J. Tyack, ROSEVIEW BANK BETSY 2nd L.R., f 6/6/57, s Adlooka Decend 41016, d Roseview Bank Betsy 43578.
 136 W. J. Tyack, ROSEVIEW BANK BONNIE 8th L.R., f 19/5/57, s Roseview Bank Decend 44732, d Roseview Bank Bonnie 3rd 44730.

CLASS

12. *GROUP PRIZES. Breeders' Group, consisting of one boar and two sows (any age) bred and owned by exhibitor; to be selected from exhibits in general classes. Prizes: £5, £3, £1.

- 3-137 F. J. Chard & Son.
 138 W. R. Clarke.
 2-139 W. A. Roy.
 140 B. Whelpton.

CHAMPION PRIZES.

- JUNIOR CHAMPION BERKSHIRE BOAR, 9 months old or under—Society's Rosette.

- JUNIOR RESERVE CHAMPION BERKSHIRE BOAR—Society's Rosette.

- CHAMPION BERKSHIRE BOAR, any age—Government Certificate, and Society's Rosette.

- RESERVE CHAMPION BERKSHIRE BOAR—Society's Rosette.

- JUNIOR CHAMPION BERKSHIRE SOW, 9 months old or under—Society's Rosette.

- JUNIOR RESERVE CHAMPION BERKSHIRE SOW—Society's Rosette.

- CHAMPION BERKSHIRE SOW, any age—Government Certificate, and Society's Rosette.

- RESERVE CHAMPION BERKSHIRE SOW—Society's Rosette.

SPECIAL RIBBONS will be presented by THE AUSTRALIAN PIG SOCIETY (FEDERAL COUNCIL), for the Best Berkshire Boar and the Best Berkshire Sow, if not less than three exhibitors compete.

A MEDAL, donated by THE NATIONAL PIG BREEDERS' ASSOCIATION (England), will be awarded to the exhibitor of the Best Berkshire Pig, provided at least eight entries compete. If less than eight entries compete, the Medal may still be awarded if the judge is satisfied that the competition between the exhibitors warrants the award.

Section 45 — Large Whites

Judge: C. T. HARRISON, Esq.

Associate Judge: R. M. BUTLER, Esq.

Stewards: N. INCE, Esq.

E. P. WORNER, Esq.

Entry fee, 17/6; Members, 12/6, unless otherwise stated.

13. BOAR, 16 months old or over.

- 2-141 Bidgood Bros., STAGHORN EDGEVILLE 113th 22458, f 25/2/54, s Staghorn Edgeville 39th 19804, d Staghorn Belle 175th 13650.

- 142 L. H. & A. H. Castle, CLARENDON GENERAL 9th 22436, f 23/12/53, s Clarendon General 8th 21606, d Highfields Vanity 5th 21175.

- 143 Northey & Co., STAGHORN EDGEVILLE 140th 22926, f 4/10/54, bred by Bidgood Bros., s Staghorn Edgeville 39th 19804, d Staghorn East Lass 308th 17561.

CLASS

14. BOAR, under 16 months and over 9 months old.

- 144 J. W. Baker, FINCHLEY EDDY 75th 25990, f 18/5/56, bred by T. M. Noble & Sons, s Finchley Eddy 4th 17039, d Finchley Flighty 18th 24138.

- 145 Bidgood Bros., STAGHORN EDGEVILLE 226th 26375, f 14/11/56, s Staghorn Edgeville 113th 22458, d Staghorn East Lass 471st 22928.

- 146 L. H. & A. H. Castle, CLARENDON CHIEF 10th 26438, f 25/11/56, s Cefn Prince 5th 24395, d Clarendon Vanity 19th 25533.

- 147 F. J. Chard & Son, PARA WIRRA PETER MAY 4th 26266, f 25/8/56, bred by S. L. Dawkins, s Para Wirra Peter May 24555, d Para Wirra Beryl 18th 24416.

- 148 F. J. Chard & Son, WILALIBEE EDDIE 114th 25215, f 8/7/56, s Para Wirra Eddie 36th 43357, d Eastside Jewel 258th 22654.

- 149 McNab Bros., OAKBANK GLENANA 26358, f 11/9/56, s Wilalibee Eddie 14th 22215, d Eastside Jewel 219th 19739.

- 150 T. M. Noble & Sons, FINCHLEY EDDY 79th 26399, f 4/10/56, s Finchley Eddy 65th 24448, d Finchley Duchess 198th 25413.

- 151 Northey & Co., KOORILLA PARK EDGEVILLE 56th 26352, f 22/9/56, s Staghorn Edgeville 140 22926, d Koorilla Park East Lass 21st 22957.

- 152 L. R. Osborne, GREEN ISLE DUKE 18th 26107, f 2/9/56, s Green Isle Duke 9th 19495, d Terania Belinda 24th 22725.

- 153 A. H. Richards & Son, SOMERSLEIGH EDDIE 122nd 26052, f 14/10/56, s Clarendon General 27th 24224, d Somersleigh Constance 20th 24630.

- 154 Salvation Army Farm & Training Centre, CLARENDON CHIEF 6th, f 24/9/56, bred by L. H. & A. H. Castle, s Cefn Prince 5th 24395, d Clarendon Linda 75th 24432.

- 155 B. Hogan Taylor, WANDEEN PENWIRRA 32nd 26243, f 9/10/56, s Wandeen Penross 25th 24705, d Wandeen Penelope 7th 23461.

- 156 Trenery & Soderlund, PROMVIEW PREMIER 37th 26313, f 26/8/56, s Koorilla Park Premier 26th 23988, d Promview Engeline 618th 22470.

- 157 Trenery & Soderlund, PROMVIEW PREMIER 38th 26314, f 26/8/56, s Koorilla Park Premier 26th 23988, d Promview Engeline 618th 22470.

15. BOAR, over 6 months and not over 9 months old.

- 158 Bidgood Bros., STAGHORN EDGEVILLE 250th 26379, f 26/12/56, s Staghorn Edgeville 170th 24692, d Staghorn East Lass 496th 24696.

- 159 L. H. & A. H. Castle, CLARENDON CHIEF 11th 26439, f 4/1/57, s Cefn Prince 5th 24395, d Clarendon Vanity 20th 25534.

- 160 L. H. & A. H. Castle, CLARENDON CHIEF 12th 26440, f 8/1/57, s Cefn Prince 5th 24395, d Highfields Vanity 5th 21175.

- 161 F. J. Chard & Son, WILALIBEE EDDIE 121st 26259, f 5/2/57, s Para Wirra Eddie 9th 20606, d Eastside Jewel 261st 23669.

- 162 Fairchild & Clutterbuck, VAUCLUSE PRIMER 29th 26303, f 16/12/56, s Promview Premier 17th 24296, d Vacluse Flighty 469th 24462.

- 163 Fairchild & Clutterbuck, VAUCLUSE PRIMER 30th 26304, f 16/12/56, s Promview Premier 17th 24296, d Vacluse Flighty 469th 24462.

- 164 I. E. & F. Hawtin, ROSSMOYNE SNODGER 43rd 26225, f 20/12/56, s Bremer Valley Snodger 6th 22532, d Rossmoyne Amy 411th 24618.

- 5-165 McNab Bros., OAKBANK LOUANA 26366, f 18/1/57, s Wilalibee Eddie 107th 25220, d Oakbank Kwinana 3rd 24652.
- 166 McNab Bros., OAKBANK LOUANA 2nd 26367, f 18/1/57, s Wilalibee Eddie 107th 25220, d Oakbank Kwinana 3rd 24652.
- 167 P. F. Masters, LORNDALÉ RENOWN 82nd 26442, f 7/2/57, s Lornale Renown 23713, d Lornale Jewel 25th 21042.
- 2-168 P. F. Masters, LORNDALÉ RENOWN 85th 26444, f 28/1/57, s Lornale Renown 2nd 24094, d Lornale Peg 31st 23714.
- 169 T. M. Noble & Sons, FINCHLEY EDDY 92nd 26402 f 1/2/57, s Finchley Eddy 49th 25746, d Finchley Nancy 8th 23554.
- 4-170 Northey & Co., KOORILLA PARK EDGEVILLE 57th 26355, f 16/2/57, s Staghorn Edgeville 140th 22926, d Koorilla Park East Lass 25th 23537.
- 171 Northey & Co., KOORILLA PARK EDGEVILLE 58th 26356, f 16/2/57, s Staghorn Edgeville 140th 22926, d Koorilla Park East Lass 25th 23537.
- 172 L. R. Osborne, GREEN ISLE DUKE 21st 26269, f 19/12/56, s Green Isle Duke 9th 19495, d Green Isle Princess 28th 20613.
- 173 L. R. Osborne, GREEN ISLE DUKE 22nd 26270, f 19/12/56, s Green Isle Duke 9th 19495, d Green Isle Princess 28th 20613.
- 174 A. H. Richards & Son, SOMERSLEIGH EDDIE 127th 26418, f 3/1/57, s Clarendon General 28th 24222, d Somersleigh Connie 89th 25509.
- 175 A. H. Richards & Son, SOMERSLEIGH EDDIE 128th 26497, f 31/1/57, s Somersleigh Eddie 76th 24930, d Green Pastures Janet 2nd 20630.
- 176 B. Hogan Taylor, WANDEEN PENWIRRA 33rd 26239, f 23/12/56, s Wandeen Penwirra 14th 24704, d Wandeen Penelope 3rd 22313.
- 177 Trenery & Soderlund, FROMVIEW PREMIER 43rd 26343, f 20/12/56, s Koorilla Park Premier 26th 23988, d Promview Major Superior 136th 24741.
- 178 Trenery & Soderlund, FROMVIEW PREMIER 45th 26339, f 29/12/56, s Koorilla Park Premier 26th 23988, d Promview Engeline 634th 23531.
- 190 McNab Bros., OAKBANK GLENANA 4th 26279, f 16/3/57, s Wilalibee Eddie 107th 25220, d Eastside Jewel 219th 19739.
- 5-191 T. M. Noble & Sons, FINCHLEY EDGEVILLE 56th 26400, f 3/4/57, s Koorilla Park Edgeville 4th 23550, d Finchley Duchess 198th 25413.
- 192 T. M. Noble & Sons, FINCHLEY EDGEVILLE 66th 26495, f 3/4/57, s Koorilla Park Edgeville 4th 23550, d Wavelea Nancy 95th 23091.
- 193 Northey & Co., KOORILLA PARK EDGEVILLE 59th 26347, f 14/5/57, s Koorilla Park Edgeville 34th 25371, d Koorilla Park Belle 15th 26320.
- 194 Northey & Co., KOORILLA PARK EDGEVILLE 60th 26348, f 14/5/57, s Koorilla Park Edgeville 34th 25371, d Koorilla Park Belle 16th 26320.
- 195 L. R. Osborne, GREEN ISLE DUKE 24th 26327, f 16/3/57, s Green Isle Duke 9th 19495, d Terania Belinda 24th 22725.
- 196 L. R. Osborne, GREEN ISLE DUKE 25th 26328, f 2/4/57, s Green Isle Duke 9th 19495, d Terania Ronda 5th 22678.
- 197 A. H. Richards & Son, SOMERSLEIGH EDDIE 129th 26415, f 20/3/57, s Clarendon General 28th 24222, d Somersleigh Connie 80th 24626.
- 198 A. H. Richards & Son, SOMERSLEIGH EDDIE 130th 26416, f 20/3/57, s Clarendon General 28th 24222, d Somersleigh Connie 80th 24626.
- 199 Salvation Army Farm & Training Centre, ASCALON GENERAL 5th 26427, f 25/3/57, s Clarendon General 19th 23031, d Ascalon Vanity 3rd 20846.
- 200 Salvation Army Farm & Training Centre, ASCALON GENERAL 6th 26428, f 25/3/57, s Clarendon General 19th 23031, d Ascalon Vanity 3rd 20846.
- 201 E. Hogan Taylor, WANDEEN PENWIRRA 34th 26247, f 17/3/57, s Wandeen Penwirra 14th 24704, d Wandeen Pennycard 15th 24715.
- 202 E. Hogan Taylor, WANDEEN PENWIRRA 35th 26248, f 17/3/57, s Wandeen Penwirra 14th 24704, d Wandeen Pennycard 15th 24715.
- 203 Trenery & Soderlund, FROMVIEW PREMIER 56th 26340, f 19/4/57, s Koorilla Park Premier 26th 23988, d Promview Major Superior 122nd 22474.
- 204 Trenery & Soderlund, FROMVIEW PREMIER 57th 26341, f 19/4/57, s Koorilla Park Premier 26th 23988, d Promview Major Superior 122nd 22474.

CLASS

16. BOAR, over 4 months and not over 6 months old.

- 179 J. W. Baker, ROSEDALE GERALD 26322, f 1/4/57, s Finchley Eddy 75th 25990, d Green Isle Duchess 39th 24685.
- 180 J. W. Baker, ROSEDALE ROBERT 26323, f 1/4/57, s Finchley Eddy 75th 25990, d Green Isle Duchess 39th 24685.
- 181 Bidgood Bros., STAGHORN EDGEVILLE 256th 26381, f 19/3/57, s Staghorn Edgeville 165th 26093, d Staghorn East Lass 514th 24699.
- 182 Bidgood Bros., STAGHORN EDGEVILLE 259th 26374, f 20/3/57, s Staghorn Edgeville 165th 26093, d Staghorn Belle 301st 21505.
- 183 L. H. & A. H. Castle, CLARENDON GENERAL 56th 26432, f 10/4/57, s Clarendon General 9th 23436, d Clarendon Linda 61st 20728.
- 184 L. H. & A. H. Castle, CLARENDON GENERAL 57th 26433, f 21/4/57, s Clarendon General 52nd 25565, d Clarendon Linda 82nd 25562.
- 2-185 F. J. Chard & Son, WILALIBEE EDDIE 123rd 26262, f 26/3/57, s Wilalibee Eddie 101st 24725, d Wilalibee Vanity 120th 24728.
- 186 F. J. Chard & Son, WILALIBEE EDDIE 125th 26263, f 26/3/57, s Wilalibee Eddie 101st 24725, d Wilalibee Vanity 120th 24728.
- 4-187 Fairchild & Clutterbuck, VAUCLUSE PRIMER 44th 26290, f 17/4/57, s Promview Premier 17th 24296, d Vacluse Flighty 181st 19136.
- 188 Fairchild & Clutterbuck, VAUCLUSE PRIMER 45th 26291, f 17/4/57, s Promview Premier 17th 24296, d Vacluse Flighty 182nd 19136.
- 189 McNab Bros., OAKBANK GLENANA 3rd 26278, f 16/3/57, s Wilalibee Eddie 107th 25220, d Eastside Jewel 219th 19739.

CLASS

17. BOAR, 4 months old or under.

- 205 J. W. Baker, ROSEDALE EDGAR L.R., f 25/5/57, s Finchley Eddy 75th 25990, d Clarendon Vanity 14th 24689.
- 206 J. W. Baker, ROSEDALE ERIC L.R., f 25/5/57, s Finchley Eddy 75th 25990, d Clarendon Vanity 14th 24689.
- 207 Bidgood Bros., STAGHORN EDGEVILLE 268th L.R., f 18/5/57, s Staghorn Edgeville 165th 26093, d Staghorn Belle 338th 25531.
- 208 Bidgood Bros., STAGHORN EDGEVILLE 273rd L.R., f 20/5/57, s Staghorn Edgeville 113th 22458, d Staghorn East Lass 471st 22928.
- 209 L. H. & A. H. Castle, CLARENDON GENERAL 58th L.R., f 24/6/57, s Clarendon General 52nd 25565, d Clarendon Vanity 20th 25534.
- 210 L. H. & A. H. Castle, CLARENDON GENERAL 59th L.R., f 24/6/57, s Clarendon General 52nd 25565, d Clarendon Vanity 20th 25534.
- 211 F. J. Chard & Son, WILALIBEE EDDIE 126th L.R., f 22/5/57, s Wilalibee Eddie 101st 24725, d Eastside Jewel 273rd 23671.
- 212 F. J. Chard & Son, WILALIBEE EDDIE 137th L.R., f 22/5/57, s Wilalibee Eddie 101st 24725, d Eastside Jewel 273rd 23671.
- 213 Fairchild & Clutterbuck, VAUCLUSE GENERAL 146th L.R., f 26/5/57, s Clarendon General 40th 24585, d Vacluse Flighty 498th 26302.
- 214 Fairchild & Clutterbuck, VAUCLUSE LIFTER 8th L.R., f 14/6/57, s Vacluse Flighty 467th 24460.

- 215 I. E. & F. Hawtin, ROSSMOYNE MASTER 17th L.R., f 24/5/57, s Woorak Masterpiece 13th 23917, d Rossmoyne Amy 364th 21120.
- 216 McNab Bros., OAKBANK TOSCANA L.R., f 28/5/57, s Oakbank Glenana 46794, d Davada Handsome 151st 22337.
- 217 McNab Bros., OAKBANK TOSCANA 2nd L.R., f 28/5/57, s Oakbank Glenana 46794, d Davada Handsome 151st 22337.
- 218 T. M. Noble & Sons, FINCHLEY EDGEVILLE 71st L.R., f 18/5/57, s Koorilla Park Edgeville 4th 23550, d Finchley Nancy 12th 25414.
- 219 T. M. Noble & Sons, FINCHLEY EDGEVILLE 72nd L.R., f 18/5/57, s Koorilla Park Edgeville 4th 23550, d Finchley Nancy 12th 25414.
- 220 Northey & Co., KOORILLA PARK PREMIER 38th L.R., f 16/5/57, s Koorilla Park Premier 32nd 25384, d Koorilla Park East Lass 62nd 25380.
- 221 Northey & Co., KOORILLA PARK PREMIER 39th L.R., f 16/5/57, s Koorilla Park Premier 32nd 25384, d Koorilla Park East Lass 62nd 25380.
- 222 L. R. Osborne, GREEN ISLE DUKE 26th L.R., f 18/5/57, s Green Isle Duke 9th 19495, d Green Isle Duchess 31st 22331.
- 223 L. R. Osborne, GREEN ISLE DUKE 27th L.R., f 18/5/57, s Green Isle Duke 9th 19495, d Green Isle Duchess 21st 22331.
- 224 A. H. Richards & Son, SOMERSLEIGH EDDIE 131st L.R., f 1/7/57, s Somersleigh Eddie 93rd 25597, d Somersleigh Prudence 25603.
- 225 A. H. Richards & Son, SOMERSLEIGH EDDIE 132nd L.R., f 1/7/57, s Somersleigh Eddie 93rd 25597, d Somersleigh Prudence 25603.
- 226 B. Hogan Taylor, WANDEEN PENDON L.R., f 17/5/57, s Clarendon General 45th 25532, d Wandeen Penelope 22nd 26240.
- 227 B. Hogan Taylor, WANDEEN PENDON 2nd L.R., f 17/5/57, s Clarendon General 45th 25532, d Wandeen Penelope 22nd 26240.
- 228 Trenery & Soderlund, PROMVIEW MAJOR LANCE L.R., f 9/6/57, s Promview Major Donald 117th 20756, d Para Wirra Lassie Gem 17th 24556.
- 229 Trenery & Soderlund, PROMVIEW MAJOR LANCE 7th L.R., f 9/6/57, s Promview Major Donald 117 20756, d Para Wirra Lassie Gem 17th 24556.

CLASS

18. SOW AND LITTER (Sow any age), suckling her own litter of not less than 6 pigs, which must be over 4 weeks and not over 8 weeks old on 15th September. Sire of litter and date of farrowing of litter must be stated on entry form, or forwarded to the Secretary, as soon as the Sow farrows. Entry fee, £1/5/-; Members, £1.
- 230 Bidgood Bros., STAGHORN EAST LASS 487th 24477, f 13/11/54, s Vauluse Prime 82nd 22151, d Staghorn East Lass 416th 22925, litter f s Staghorn Edgeville 113th 22458.
- 231 F. J. Chard & Son, WILALIBEE JEWEL 17th 25261, f 25/10/56, s Para Wirra Eddie 9th 20606, d Eastside Jewel 273rd 23671, litter f s Para Wirra Peter May 4th 26266.
- 232 Fairchild & Clatterbuck, VAUCLUSE FLIGHTY 273rd 23567, f 24/5/54, s Vauluse Prime 50th 24098, d Vauluse Flighty 283rd 19074, litter f s Promview Premier 17th 24296.
- 233 Fairchild & Clatterbuck, VAUCLUSE FLIGHTY 430th 24453, f 5/8/55, s Vauluse Flighty 10th 23789, d Vauluse Flighty 179th 19135, litter f s Vauluse Highfly 15th 24456.
- 234 T. M. Noble & Sons, FINCHLEY NANCY 8th 23554, f 23/4/55, s Koorilla Park Edgeville 4th 23550, d Wandeen Nancy 95th 23691, litter f s Finchley Eddy 79th 26299.
- 235 Northey & Co., KOORILLA PARK EAST LASS 5th 20716, f 3/5/53, s Koorilla Park Premier 2nd 20488, d Staghorn East Lass 385th 19437, litter f s

- 236 Northey & Co., KOORILLA PARK EAST LASS 25th 23537, f 22/6/54, s Staghorn Edgeville 58th 20698, d Koorilla Park East Lass 5th 20716, litter f s
- 237 A. H. Richards & Son, PARA WIRRA SUNNIE 19th 23751, f 11/4/55, bred by S. L. Dawkins, s Somersleigh Eddie 3rd 18275, d Para Wirra Sunnie 7th 20246, litter f s Clarendon General 27th 24224.

CLASS

19. SOW, 16 months old or over.

- 238 J. W. Baker, CLARENDON VANITY 14th 24689, f 25/12/55, bred by L. H. & A. H. Castle, s Clarendon Statesman 32nd 23502, d Highfields Vanity 5th 21175.
- 239 Bidgood Bros., STAGHORN BELLE 338th 25331, f 29/4/55, s Rossmoyne Lad 65th 22187, d Staghorn Belle 351st 21595.
- 240 Bidgood Bros., STAGHORN EAST LASS 471st 23928, f 23/9/54, s Staghorn Edgeville 61st 20703, d Staghorn East Lass 326th 19435.
- 241 L. H. & A. H. Castle, CLARENDON VANITY 19th 25533, f 25/12/55, s Clarendon Statesman 32nd 23502, d Highfields Vanity 5th 21175.
- 242 E. J. Chard & Son, EASTSIDE JEWEL 273rd 23671, f 23/2/55, bred by C. T. Harrison, d Eastside Prince 41st 22301, d Eastside Jewel 385th 19437.
- 243 E. J. Chard & Son, WILALIBEE JEWEL 14th 24654, f 21/4/56, s Para Wirra Eddie 36th 43357, d Eastside Jewel 273rd 23671.
- 244 Fairchild & Clatterbuck, VAUCLUSE FLIGHTY 363rd 23133, f 30/4/54, s Finchley Premier 252nd 24516, d Vauluse Flighty 316th 22001.
- 245 T. M. Noble & Sons, FINCHLEY DUCHESS 151st 23198, f 18/1/54, s Finchley Premier 243rd 21525, d Finchley Duchess 130th 20339.
- 246 Northey & Co., KOORILLA PARK EAST LASS 21st 22957, f 5/11/53, s Koorilla Park Premier 2nd 20488, d Staghorn East Lass 385th 19437.
- 247 B. Hogan Taylor, WANDEEN PENNYCARD 15th 24715, f 10/6/55, s Para Wirra Derris Crompton 38th 21954, d Wandeen PennyCard 10th 22417.
- 248 Trenery & Soderlund, PROMVIEW ENGINE 613th 22470, f 9/5/53, s Edgerton Premier 151st 20552, d Promview Engine 583rd 20755.

20. SOW, under 16 months and over 9 months old.

- 249 Bidgood Bros., STAGHORN EAST LASS 520th 26377, f 27/8/56, s Staghorn Edgeville 113th 22458, d Staghorn East Lass 482nd 24476.
- 250 Bidgood Bros., STAGHORN EAST LASS 525th 26376, f 14/11/56, s Staghorn Edgeville 113th 22458, d Staghorn East Lass 471st 22928.
- 251 L. H. & A. H. Castle, CLARENDON LINDA 84th 25564, f 24/9/56, s Clarendon General 9th 22436, d Clarendon Linda 61st 20728.
- 252 L. H. & A. H. Castle, CLARENDON LINDA 89th 26433, f 24/9/56, s Clarendon General 9th 22436, d Clarendon Linda 61st 20728.
- 253 E. J. Chard & Son, WILALIBEE JEWEL 16th 26258, f 8/7/56, s Para Wirra Eddie 36th 43357, d Eastside Jewel 258th 22654.
- 254 McNab Bros., OAKBANK OLYMPIANA 2nd 20381, f 11/9/56, s Wilalibee Eddie 14th 22215, d Eastside Jewel 219th 19739.
- 255 T. M. Noble & Sons, FINCHLEY DUCHESS 232nd 26395, f 17/5/56, s Finchley Eddy 29th 23545, d Finchley Duchess 151st 23198.
- 256 T. M. Noble & Sons, FINCHLEY NANCY 18th 26101, f 12/8/56, s Koorilla Park Edgeville 4th 23550, d Finchley Nancy 8th 23554.
- 257 Northey & Co., KOORILLA PARK EAST LASS 75th 26353, f 22/9/56, s Staghorn Edgeville 149th 22926, d Koorilla Park East Lass 21st 22957.
- 258 Northey & Co., KOORILLA PARK EAST LASS 76th 26354, f 22/9/56, s Staghorn Edgeville 149th 22926, d Koorilla Park East Lass 21st 22957.
- 259 L. R. Osborne, GREEN ISLE BELINDA 2nd 26275, f 2/9/56, s Green Isle Duke 9th 19495, d Terania Belinda 24th 22725.
- 260 L. R. Osborne, GREEN ISLE BELINDA 3rd 26276, f 2/9/56, s Green Isle Duke 9th 19495, d Terania Belinda 24th 22725.

- 261 A. H. Richards & Son, SOMERSLEIGH LASSIE GEM 10th 26408, f 27/9/56, s Clarendon General 28th 24222, d Para Wirra Lassie Gem 13th 23469.
- 262 A. H. Richards & Son, SOMERSLEIGH LASSIE GEM 11th 26409, f 27/9/56, s Clarendon General 28th 24222, d Para Wirra Lassie Gem 13th 23469.
- 263 Salvation Army Farm & Training Centre, ASCALON LADY 25th 26425, f 4/10/56, s Clarendon General 10th 23031, d Ascalon Lady 4th 19983.
- 264 Salvation Army Farm & Training Centre, ASCALON LADY 26th 26426, f 4/10/56, s Clarendon General 10th 23031, d Ascalon Lady 4th 19983.
- 265 B. Hogan Taylor, WANDEEN PENELOPE 21st 26246, f 9/10/56, s Wandeen Penross 25th 24705, d Wandeen Penelope 7th 23461.
- 266 Trenery & Soderlund, PROMVIEW ENGELINE 64th 26334, f 26/8/56, s Koorilla Park Premier 26th 23988, d Promview Engeline 618th 22470.
- 267 Trenery & Soderlund, PROMVIEW ENGELINE 64th 26335, f 26/8/56, s Koorilla Park Premier 26th 23988, d Promview Engeline 618th 22470.

CLASS

21. SOW, over 6 months and not over 9 months old.

- 268 Bidgood Bros., STAGHORN EAST LASS 537th 26378, f 20/12/56, s Staghorn Edgeville 113th 22458, d Staghorn East Lass 487th 24477.
- 269 Bidgood Bros., STAGHORN EAST LASS 534th 26380, f 26/12/56, s Staghorn Edgeville 170th 24692, d Staghorn East Lass 496th 24696.
- 270 L. H. & A. H. Castle, CLARENDON VANITY 23rd 26436, f 11/1/57, s Cefn Prince 5th 24395, d Clarendon Vanity 17th 25058.
- 271 L. H. & A. H. Castle, CLARENDON VANITY 24th 26437, f 11/1/57, s Cefn Prince 5th 24395, d Clarendon Vanity 17th 25058.
- 272 F. J. Chard & Son, WILALIBEE JEWEL 23rd 26260, f 5/2/57, s Para Wirra Eddie 9th 20096, d Eastside Jewel 361st 23669.
- 273 Fairchild & Clutterbuck, VAUCLUSE FLIGHTY 533rd 26305, f 16/12/56, s Promview Premier 17th 24296, d Vaucluse Flighty 469th 24462.
- 274 Fairchild & Clutterbuck, VAUCLUSE FLIGHTY 533rd 26306, f 22/1/57, s Vaucluse Regent 66th 24312, d Vaucluse Flighty 450th 24453.
- 275 I. E. & F. Hawtin, ROSSMOYNE AMY 424th 26226, f 20/12/56, s Bremer Valley Snodger 6th 22532, d Rossmoyne Amy 411th 24618.
- 276 I. E. & F. Hawtin, ROSSMOYNE AMY 428th 26230, f 20/12/56, s Bremer Valley Snodger 6th 22532, d Rossmoyne Amy 411th 24618.
- 277 McNab Bros., OAKBANK KWINANA 4th 26368, f 18/1/57, s Wilalibee Eddie 107th 25220, d Oakbank Kwinana 3rd 24652.
- 278 McNab Bros., OAKBANK KWINANA 5th 26369, f 18/1/57, s Wilalibee Eddie 107th 25220, d Oakbank Kwinana 3rd 24652.
- 279 P. F. Masters, LORNDALIE JEWEL 88th 26443, f 2/3/57, s Lorndale Renown 23713, d Lorndale Jewel 39th 24163.
- 280 P. F. Masters, LORNDALIE PEG 62nd 26213, f 14/1/57, s Lorndale Renown 2nd 24004, d Lorndale Peg 30th 23715.
- 281 T. M. Noble & Sons, FINCHLEY DUCHESS 242nd 26396, f 19/12/56, s Koorilla Park Edgeville 4th 23550, d Finchley Duchess 169th 23779.
- 282 T. M. Noble & Sons, FINCHLEY DUCHESS 244th 26397, f 19/12/56, s Koorilla Park Edgeville 4th 23550, d Finchley Duchess 169th 23779.
- 283 Northey & Co., KOORILLA PARK EAST LASS 77th 26357, f 16/2/57, s Staghorn Edgeville 150th 22926, d Koorilla Park East Lass 25th 23537.
- 284 Northey & Co., KOORILLA PARK EAST LASS 78th 26351, f 28/2/57, s Staghorn Edgeville 140th 22926, d Koorilla Park East Lass 5th 26716.
- 285 L. R. Osborne, GREEN ISLE PRINCESS 55th 26272, f 19/12/56, s Green Isle Duke 9th 19495, d Green Isle Princess 28th 23613.

- 286 L. R. Osborne, GREEN ISLE PRINCESS 56th 26273, f 19/12/56, s Green Isle Duke 9th 19495, d Green Isle Princess 28th 23613.
- 287 A. H. Richards & Son, SOMERSLEIGH CONSTANCE 23rd 26420, f 1/1/57, s Clarendon General 24222, d Somersleigh Constance 22nd 25604.
- 288 A. H. Richards & Son, SOMERSLEIGH CONSTANCE 24th 26421, f 1/1/57, s Clarendon General 24222, d Somersleigh Constance 22nd 25604.
- 289 Trenery & Soderlund, PROMVIEW MAJOR SUPERIOR 153rd 26344, f 20/12/56, s Koorilla Park Premier 26th 23988, d Promview Major Superior 136th 24741.
- 290 Trenery & Soderlund, PROMVIEW MAJOR SUPERIOR 154th 26345, f 20/12/56, s Koorilla Park Premier 26th 23988, d Promview Major Superior 136th 24741.

CLASS

22. SOW, over 4 months and not over 6 months old.

- 291 J. W. Baker, ROSEDALE DEB 26324, f 1/4/57, s Finchley Eddy 75th 25990, d Green Isle Duchess 39th 24665.
- 292 J. W. Baker, ROSEDALE DORIS 26325, f 1/4/57, s Finchley Eddy 75th 25990, d Green Isle Duchess 39th 24665.
- 293 Bidgood Bros., STAGHORN EAST LASS 538th 26382, f 19/3/57, s Staghorn Edgeville 165th 26093, d Staghorn East Lass 514th 24699.
- 294 Bidgood Bros., STAGHORN EAST LASS 539th 26383, f 19/3/57, s Staghorn Edgeville 165th 26093, d Staghorn East Lass 514th 24699.
- 295 L. H. & A. H. Castle, CLARENDON LINDA 9th 26434, f 10/4/57, s Clarendon General 9th 22456, d Clarendon Linda 61st 29728.
- 296 L. H. & A. H. Castle, CLARENDON LINDA 91st 26435, f 21/4/57, s Clarendon General 52nd 25565, d Clarendon Linda 82th 25562.
- 297 F. J. Chard & Son, WILALIBEE VANITY 123rd 26264, f 26/3/57, s Wilalibee Eddie 101st 24725, d Wilalibee Vanity 129th 24728.
- 298 F. J. Chard & Son, WILALIBEE VANITY 125th 26265, f 26/3/57, s Wilalibee Eddie 101st 24725, d Wilalibee Vanity 129th 24728.
- 299 Fairchild & Clutterbuck, VAUCLUSE FLIGHTY 546th 26390, f 3/4/57, s Vaucluse Highlift 65th 24456, d Vaucluse Flighty 434th 24211.
- 300 Fairchild & Clutterbuck, VAUCLUSE FLIGHTY 555th 26292, f 17/4/57, s Promview Premier 17th 24296, d Vaucluse Flighty 181st 19136.
- 301 I. E. & F. Hawtin, ROSSMOYNE AMY 429th 26227, f 16/3/57, s Woorak Masterpiece 13th 23917, d Rossmoyne Amy 379th 22191.
- 302 I. E. & F. Hawtin, ROSSMOYNE AMY 442nd 26224, f 16/3/57, s Woorak Masterpiece 13th 23917, d Rossmoyne Amy 379th 22191.
- 303 McNab Bros., OAKBANK VERANA 26280, f 15/5/57, s Wilalibee Eddie 107th 25220, d Oakbank Verana 2nd 24648.
- 304 McNab Bros., OAKBANK VERANA 26281, f 15/5/57, s Wilalibee Eddie 107th 25220, d Oakbank Verana 2nd 24648.
- 305 T. M. Noble & Sons, FINCHLEY DUCHESS 257th 26398, f 4/4/57, s Koorilla Park Edgeville 4th 23550, d Finchley Duchess 197th 24447.
- 306 T. M. Noble & Sons, FINCHLEY NANCY 35th 26406, f 3/4/57, s Koorilla Park Edgeville 4th 23550, d Wavelea Nancy 95th 23091.
- 307 Northey & Co., KOORILLA PARK BELLE 181th 26249, f 14/5/57, s Koorilla Park Edgeville 34th 25371, d Koorilla Park Belle 16th 26320.
- 308 Northey & Co., KOORILLA PARK BELLE 19th 26350, f 14/5/57, s Koorilla Park Edgeville 34th 25371, d Koorilla Park Belle 16th 26320.
- 309 L. R. Osborne, GREEN ISLE RONDA 3rd 26329, f 2/4/57, s Green Isle Duke 9th 19495, d Terania Ronda 5th 22678.
- 310 L. R. Osborne, GREEN ISLE RONDA 4th 26330, f 2/4/57, s Green Isle Duke 9th 19495, d Terania Ronda 5th 22678.
- 311 A. H. Richards & Son, SOMERSLEIGH CONNIE 94th 26411, f 20/3/57, s Clarendon General 28th 24222, d Somersleigh Connie 89th 24626.

- 5- 312 A. H. Richards & Son, SOMERSLEIGH LASS-
IE GEM 15th 26413, f 24/4/57, s Clarendon
General 28th 24222, d Para Wirra Lassie Gem
13th 23469.
- 313 Salvation Army Farm & Training Centre,
ASCALON VANITY 17th 26430, f 25/3/57, s
Clarendon General 19th 23031, d Ascalon
Vanity 3rd 20846.
- 314 B. Hogan Taylor, WANDEEN PENNYCARD
19th 26249, f 17/3/57, s Wandeen Penwirra
14th 24704, d Wandeen Pennycard 15th 24715.
- 315 B. Hogan Taylor, WANDEEN PENNYCARD
20th 26250, f 17/3/57, s Wandeen Penwirra
14th 24704, d Wandeen Pennycard 15th 24715.
- 316 Trenery & Soderlund, PROMVIEW MAJOR
SUPERIOR 15th 26342, f 10/4/57, s Koorilla
Park Premier 26th 23988, d Promview Major
Superior 122nd 22474.
- 317 Trenery & Soderlund, PROMVIEW MAJOR
SUPERIOR 15th 26346, f 10/4/57, s Koorilla
Park Premier 26th 23988, d Promview Major
Superior 122nd 22474.

CLASS

23. SOW, 4 months old or under.

- 318 J. W. Baker, ROSEDALE VERA L.R., f
25/5/57, s Finchley Eddy 75th 25900, d Claren-
don Vanity 14th 24689.
- 4- 319 Bidgood Bros., STAGHORN BELLE 410th
L.R., f 18/5/57, s Staghorn Edgeville 165th
26093, d Staghorn Belle 338th 25531.
- VHC- 320 Bidgood Bros., STAGHORN EAST LASS 551st
L.R., f 20/5/57, s Staghorn Edgeville 113th
22458, d Staghorn East Lass 471st 22928.
- HC- 321 L. H. & A. H. Castle, CLARENDON VANITY
25th L.R., f 22/5/57, s Clarendon General
52nd 25565, d Clarendon Vanity 19th 25533.
- 322 L. H. & A. H. Castle, CLARENDON VANITY
26th L.R., f 22/5/57, s Clarendon General
52nd 25565, d Clarendon Vanity 19th 25533.
- 323 F. J. Chard & Son, WILALIBEE JEWEL
36th L.R., f 22/5/57, s Wilalibee Eddie 101st
24725, d Eastside Jewel 273rd 23671.
- 324 F. J. Chard & Son, WILALIBEE JEWEL
37th L.R., f 22/5/57, s Wilalibee Eddie 101st
24725, d Eastside Jewel 273rd 23671.
- 5- 325 Fairchild & Clutterbuck, VAUCLUSE
FLIGHTY 564th L.R., f 26/5/57, s Clarendon
General 40th 24685, d Vauclose Flighty 498th
26302.
- 3- 326 Fairchild & Clutterbuck, VAUCLUSE
FLIGHTY 568th L.R., f 14/6/57, s Vauclose
Highlift 65th 24456, d Vauclose Flighty 467th
24460.
- 327 I. E. & F. Hawtin, ROSSMOYNE AMY 444th
L.R., f 24/5/57, s Woorak Masterpiece 13th
23917, d Rossmoyne Amy 364th 21120.
- 328 I. E. & F. Hawtin, ROSSMOYNE AMY 445th
L.R., f 24/5/57, s Woorak Masterpiece 13th
23917, d Rossmoyne Amy 364th 21120.
- 329 McNab Bros., OAKBANK BELTANA L.R., f
28/5/57, s Oakbank Glenana 46794, d Davada
Handsome 151st 22337.
- 330 McNab Bros., OAKBANK BELTANA 2nd L.R.,
f 28/5/57, s Oakbank Glenana 46794, d Davada
Handsome 151st 22337.
- 2- 331 T. M. Noble & Sons, FINCHLEY NANCY
38th L.R., f 18/5/57, s Koorilla Park Edge-
ville 4th 23550, d Finchley Nancy 12th 25414.
- 1- 332 T. M. Noble & Sons, FINCHLEY NANCY
39th L.R., f 18/5/57, s Koorilla Park Edge-
ville 4th 23550, d Finchley Nancy 12th 25414.
- 333 Northey & Co., KOORILLA PART EAST
LASS 79th L.R., f 16/5/57, s Koorilla Park
Premier 32nd 25384, d Koorilla Park East
Lass 62nd 25380.
- 334 Northey & Co., KOORILLA PARK EAST
LASS 80th L.R., f 16/5/57, s Koorilla Park
Premier 32nd 25384, d Koorilla Park East
Lass 62nd 25380.
- 335 L. R. Osborne, GREEN ISLE DUCHESS 45th
L.R., f 18/5/57, s Green Isle Duke 9th 19495,
d Green Isle Duchess 21st 22331.
- 336 L. R. Osborne, GREEN ISLE DUCHESS 46th
L.R., f 18/5/57, s Green Isle Duke 9th 19495,
d Green Isle Duchess 21st 22331.
- 337 A. H. Richards & Son, SOMERSLEIGH CON-
STANCE 25th L.R., f 1/7/57, s Somersleigh
Eddie 93rd 25597, d Somersleigh Prudence
25603.

- 338 A. H. Richards & Son, SOMERSLEIGH CON-
STANCE 26th L.R., f 1/7/57, s Somersleigh
Eddie 93rd 25597, d Somersleigh Prudence
25603.
- 339 B. Hogan Taylor, WANDEEN PENELOPE
24th L.R., f 17/5/57, s Clarendon General
45th 25532, d Wandeen Penelope 22nd 26246.
- 340 B. Hogan Taylor, WANDEEN PENELOPE
25th L.R., f 17/5/57, s Clarendon General
45th 25532, d Wandeen Penelope 22nd 26246.

CLASS

24. *GROUP PRIZES. Breeders' Group, con-
sisting of one boar and two sows (any
age) bred and owned by exhibitor; to be
selected from exhibits in general classes.
Prizes: £5, £3, £1.

- 341 Bidgood Bros.
342 L. H. & A. H. Castle.
343 F. J. Chard & Son.
344 Fairchild & Clutterbuck.
345 I. E. & F. Hawtin.
346 P. F. Masters.
347 T. M. Noble & Sons.
348 Northey & Co.
349 L. R. Osborne.
350 A. H. Richards & Son.
351 B. Hogan Taylor.
352 Trenery & Soderlund.

CHAMPION PRIZES.

JUNIOR CHAMPION LARGE WHITE BOAR,
162 9 months old or under—Society's Rosette.

JUNIOR RESERVE CHAMPION LARGE
192 WHITE BOAR—Society's Rosette.

CHAMPION LARGE WHITE BOAR, any age—
142 Government Certificate, and Society's
Rosette.

RESERVE CHAMPION LARGE WHITE
150 BOAR—Society's Rosette.

JUNIOR CHAMPION LARGE WHITE SOW,
269 9 months old or under—Society's Rosette.

JUNIOR RESERVE CHAMPION LARGE
299 WHITE SOW—Society's Rosette.

CHAMPION LARGE WHITE SOW, any age—
239 Government Certificate, and Society's
Rosette.

RESERVE CHAMPION LARGE WHITE
236 SOW—Society's Rosette.

SPECIAL RIBBONS will be presented by
THE AUSTRALIAN PIG SOCIETY (FEDERAL
COUNCIL) for the Best Large White Boar and
the Best Large White Sow, if not less than three
exhibitors compete.

239 A MEDAL, donated by THE NATIONAL
PIG BREEDERS' ASSOCIATION (England)
will be awarded to the exhibitor of the Best
Large White Pig, provided at least eight entries
compete. If less than eight entries compete the
Medal may still be awarded, provided the judge is
satisfied that the competition between the ex-
hibitors warrants the award.

Section 46 — Tamworths

Judge: D. F. LLOYD SKERMAN, Esq.
Associate Judge: N. A. CHARD, Esq.
Steward: E. J. PATTON, Esq.

Entry fee, 17/6; Members, 12/6,
unless otherwise stated.

CLASS

25. BOAR, 16 months old or over.

- 353 L. Bunn & Son, AVONLEA VALLEY PRINCE 19259, f 5/1/56, s Meadow Banks Alfred 15230, d Avonlea Valley Dawn 19082.
1-354 L. Bunn & Son, MEADOW BANKS ALLAH 17825, f 30/1/54, bred by J. H. Butler, s Meadow Banks Alister 16809, d Meadow Banks Jarretta 16480.
3-355 J. H. Butler, MEADOW BANKS ALLUSION 17826, f 30/1/54, s Meadow Banks Alister 16809, d Meadow Banks Jarretta 16480.
2-356 F. W. & O. M. Hawtin, GLEN-DUE WILBUR 25th 18613, f 20/12/54, s Glen-Due Walter 16720, d Glen-Due Susie 16718.
357 J. McPhee, MEADOW BANKS PETER 13th 18624, f 19/12/54, bred by J. H. Butler, s Meadow Banks Peter 15239, d Meadow Banks Maid 15241.

26. BOAR, under 16 months and over 9 months old.

- 1-358 L. Bunn & Son, AVONLEA VALLEY GLEN 19823, f 4/6/56, s Meadow Banks Allah 17825, d Lewisham Dine's Dainty 2nd 17726.
2-359 J. McPhee, MEADOW BANKS PROSPEROUS 29025, f 17/5/56, bred by J. H. Butler, s Meadow Banks Pengot 17832, d Meadow Banks Alqueen 18268.

27. BOAR, over 6 months and not over 9 months old.

- 2-360 L. Bunn & Son, AVONLEA VALLEY RED BOY 2nd 20950, f 25/12/56, s Ryburgh Les 18894, d Avonlea Valley Dainty 19822.
1-361 J. H. Butler, MEADOW BANKS ALLIANCE 20032, f 16/1/57, s Meadow Banks Allusion 17826, d Meadow Banks June 16th 18635.
362 J. H. Butler, MEADOW BANKS PENGUIN 20035, f 2/2/57, s Meadow Banks Pengot 17832, d Meadow Banks Queenie 16808.
363 W. R. Clarke, TAMBURK GOLD DIVINER 3rd 20010, f 14/1/57, s Tamburk Gold Diviner 19283, d Tamburk Floss 17834.
364 W. R. Clarke, TAMBURK GOLD DIVINER 5th 20045, f 10/1/57, s Tamburk Gold Diviner 19283, d Arling Brae Floss 5th 16801.
3-365 F. W. & O. M. Hawtin, GLEN-DUE ALEX 20016, f 26/2/57, s Dookie Alex 3rd 19192, d Glen-Due Win 2nd 16037.

- 366 J. McPhee, CONRON GRANGE OLYMPIC PRINCE 20038, f 18/12/56, s Meadow Banks Peter 13th 18624, d Conron Grange Golden Tilly 19256.

CLASS

28. BOAR, over 4 months and not over 6 months old.

- 1-367 L. Bunn & Son, AVONLEA VALLEY LES 19991, f 8/4/57, s Ryburgh Les 18894, d Avonlea Valley Rose 18898.
2-368 L. Bunn & Son, AVONLEA VALLEY LES 2nd 19992, f 8/4/57, s Ryburgh Les 18894, d Avonlea Valley Rose 18898.
369 J. H. Butler, MEADOW BANKS ALIGHT 20019, f 19/3/57, s Meadow Banks Allusion 17826, d Lawnhill Grace 18179.
1-370 J. H. Butler, MEADOW BANKS PILGRIM 20033, f 15/4/57, s Meadow Banks Pengot 17832, d Meadow Banks June 19th 19249.
3-371 F. W. & O. M. Hawtin, GLEN-DUE BILLY 7th 20013, f 2/4/57, s Glen-Due Wilbur 25th 18613, d Glen-Due Daphne 7th 17783.
372 J. McPhee, CONRON GRANGE BARNEY 20041, f 30/3/57, s Meadow Banks Peter 13th 18624, d Conron Grange Maid 19834.
373 J. McPhee, CONRON GRANGE BARON 20043, f 31/3/57, s Meadow Banks Peter 13th 18624, d Conron Grange Red Tilly 19256.

29. BOAR, 4 months old or under.

- 1-374 L. Bunn & Son, AVONLEA VALLEY STEVE 2nd L.R., f 20/5/57, s Ryburgh Les 18894, d Avonlea Valley Dawn 19082.
2-375 L. Bunn & Son, AVONLEA VALLEY STEVE 4th L.R., f 20/5/57, s Ryburgh Les 18894, d Avonlea Valley Dawn 19082.
376 J. H. Butler, MEADOW BANKS ADDUCT L.R., f 30/6/57, s Meadow Banks Albright 20031, d Meadow Banks Adelinea 20027.
377 J. H. Butler, MEADOW BANKS ALBIE L.R., f 30/6/57, s Meadow Banks Albright 20031, d Meadow Banks Adelinea 20027.
378 W. R. Clarke, TAMBURK ALLEY L.R., f 29/6/57, s Avonlea Valley Peter 19296, d Tamburk Floss 7th 19286.
379 W. R. Clarke, TAMBURK ALLEY 2nd L.R., f 29/6/57, s Avonlea Valley Peter 19296, d Tamburk Floss 7th 19286.
1-380 F. W. & O. M. Hawtin, GLEN-DUE ALEX 4th L.R., f 19/5/57, s Dookie Alex 3rd 19192, d Glen-Due Dawn 45th 19911.
3-381 F. W. & O. M. Hawtin, GLEN-DUE ALEX 5th L.R., f 19/5/57, s Dookie Alex 3rd 19192, d Glen-Due Dawn 45th 19911.
382 J. McPhee, CONRON GRANGE BANDIT L.R., f 17/5/57, s Meadow Banks Peter 13th 18624, d Conron Grange Molly 19835.
383 J. McPhee, CONRON GRANGE LAD L.R., f 16/5/57, s Meadow Banks Peter 13th 18624, d Conron Grange Mae 19837.

— "MEADOW BANKS" TAMWORTH STUD —

will offer at the 1957 Royal Melbourne Show Sales

TWO TAMWORTH SOWS and LITTERS

TWO 9-month-old BOARS.
TWO 6-month-old BOARS.
TWO 4-month-old BOARS.

TWO 9-month-old SOWS in farrow.
TWO 6-month-old SOWS.
TWO 4-month-old SOWS.

Enquiries Invited

J. H. BUTLER & SONS

"MEADOW BANKS," Newstead, Victoria - Phone 14

CLASS

30. SOW AND LITTER (Sow any age), suckling her own litter of not less than 6 pigs, which must be over 4 weeks and not over 8 weeks old on 15th September. Sire of litter and date of farrowing of litter must be stated on entry form, or forwarded to the Secretary, as soon as the Sow farrows. Entry fee, £1/5/-; Members, £1.

- 1-384 L. Bunn & Son, AVONLEA VALLEY KAYE 19260, f 5/1/56, s Meadow Banks Alfred 15230, d Avonlea Valley Dawn 19082.
 3-385 J. H. Butler.
 2-386 J. H. Butler.
 387 W. R. Clarke.
 388 W. R. Clarke.
 389 F. W. & O. M. Hawtin, MANNING POPPY 19697, f 19/8/56, bred by K. L. Martin, s Lawnhill Golden 327th 18342, d Manning Glitter 17622. Litter f s Manning Joker 19693.
 390 J. McPhee, CONRON GRANGE MAID 19834, f 2/6/56, s Meadow Banks Peter 13th 18624, d Conron Grange Freda 2nd 17894. Litter f s
 391 J. McPhee, CONRON GRANGE MEG 19838, f 2/6/56, s Meadow Banks Peter 13th 18624, d Conron Grange Freda 2nd 17894. Litter f s

31. SOW, 16 months old or over.

- 1-392 L. Bunn & Son, AVONLEA VALLEY NANCY 19271, f 24/3/56, s Meadow Banks Allah 17825, d Maccalbyn Midget 6th 17702.
 393 L. Bunn & Son, AVONLEA VALLEY ROSE 18898, f 6/3/55, bred by Myles Bunn, s Meadow Banks Allah, 17825, d Maccalbyn Midget 6th 17702.
 2-394 J. H. Butler, LAWNHILL GRACE 18179, f 30/9/54, bred by P. V. & D. V. Campbell, s Lawnhill Golden 299th 17144, d Lawnhill Beauty 4th 17273.
 395 J. H. Butler, MEADOW BANKS JUNE 16th 18635, f 3/4/54, s Meadow Banks Alex 13420, d Lewisham June 3rd 15245.
 3-396 F. W. & O. M. Hawtin, GLEN-DUE DOLLY 28th 19189, f 17/5/55, s Glen-Due Willy 16022, d Glen-Due Daphne 74th 17783.
 397 J. McPhee, CONRON GRANGE RED TILLY 19257, f 29/9/55, s Arburg Brae Hero 16801, d Conron Grange Freda 17387.

32. SOW, under 16 months and over 9 months old.

- 398 L. Bunn & Son, AVONLEA VALLEY MIDGET 2nd 20002, f 23/9/56, s Meadow Banks Allah 17825, d Maccalbyn Midget 6th 17702.
 1-399 L. Bunn & Son, AVONLEA VALLEY ROSE 2nd 19996, f 8/8/56, s Meadow Banks Alfred 15230, d Avonlea Valley Rose 18898.
 400 J. H. Butler, MEADOW BANKS GRACE 9th 19786, f 23/7/56, s Meadow Banks Allusion, 17826, d Lawnhill Grace 18179.
 2-401 J. H. Butler, MEADOW BANKS PRINCESS 20028, f 17/5/56, s Meadow Banks Peugeot 17832, d Meadow Banks Alqueen 18269.
 3-402 W. R. Clarke, TAMBURK GOLD DAWN 4th 20009, f 28/5/56, s Lonepine Devon 9th 17426, d Lewisham Gold Dawn 6th 16049.
 403 W. R. Clarke, TAMBURK GOLD DAWN 5th 19918, f 28/5/56, s Lonepine Devon 9th 17426, d Lewisham Gold Dawn 6th 16049.
 404 J. McPhee, CONRON GRANGE MAE 19837, f 2/6/56, s Meadow Banks Peter 13th 18624, d Conron Grange Freda 2nd 17894.
 405 J. McPhee, CONRON GRANGE MOLLY 19835, f 2/6/56, s Meadow Banks Peter 13th 18624, d Conron Grange Freda 2nd 17894.

CLASS

33. SOW, over 6 months and not over 9 months old.

- 3-406 L. Bunn & Son, AVONLEA VALLEY DAINTY 2nd 20048, f 25/12/56, s Ryburgh Les 18894, d Avonlea Valley Dainty 19822.
 407 J. H. Butler, MEADOW BANKS PAMELA 20036, f 2/2/57, s Meadow Banks Peugeot 17832, d Meadow Banks Queenie 16808.
 408 J. H. Butler, MEADOW BANKS PATTIE 20027, f 2/2/57, s Meadow Banks Peugeot 17832, d Meadow Banks Queenie 16808.
 409 W. R. Clarke, TAMBURK FLOSS 9th 20011, f 14/1/57, s Tamburk Gold Deviner 19283, d Tamburk Floss 17834.
 410 W. R. Clarke, TAMBURK FLOSS 11th 20046, f 10/1/57, s Tamburk Gold Deviner 19283, d Arling Brae Floss 5th 16804.
 1-411 F. W. & O. M. Hawtin, GLEN-DUE LOIS 20018, f 26/2/57, s Dookie Alex 3rd 19192, d Glen-Due Win 2nd 16037.
 2-412 F. W. & O. M. Hawtin, GLEN-DUE LORIS 20017, f 26/2/57, s Dookie Alex 3rd 19192, d Glen-Due Win 2nd 16037.
 413 J. McPhee, CONRON GRANGE OLYMPIC PRINCESS 20039, f 18/12/56, s Meadow Banks Peter 13th 18624, d Conron Grange Golden Tilly 19256.
 414 J. McPhee, CONRON GRANGE OLYMPIC QUEEN 20040, f 18/12/56, s Meadow Banks Peter 13th 18624, d Conron Grange Golden Tilly 19256.

34. SOW, over 4 months and not over 6 months old.

- 415 L. Bunn & Son, AVONLEA VALLEY GRACE 20005, f 1/4/57, s Avonlea Valley Prince 19259, d Meadow Banks Grace 2nd 19247.
 3-416 L. Bunn & Son, AVONLEA VALLEY ROSE 3rd 19997, f 8/4/57, s Ryburgh Les 18894, d Avonlea Valley Rose 18898.
 2-417 J. H. Butler, MEADOW BANKS GRACE 10th 20023, f 19/3/57, s Meadow Banks Allusion 17826, d Lawnhill Grace 18179.
 418 J. H. Butler, MEADOW BANKS JUNE 22nd 20034, f 15/4/57, s Meadow Banks Peugeot 17832, d Meadow Banks June 19th 19249.
 419 W. R. Clarke, TAMBURK GOLD DAWN 8th 20082, f 3/4/57, s Avonlea Valley Peter 19296, d Tamburk Gold Dawn 5th 19918.
 2-420 F. W. & O. M. Hawtin, GLEN-DUE DOT 8th 20014, f 2/4/57, s Glen-Due Wilbur 25th 18613, d Glen-Due Daphne 74th 17783.
 1-421 F. W. & O. M. Hawtin, GLEN-DUE DOT 9th 20015, f 2/4/57, s Glen-Due Wilbur 25th 18613, d Glen-Due Daphne 74th 17783.
 422 J. McPhee, CONRON GRANGE LASS 20044, f 31/3/57, s Meadow Banks Peter 13th 18624, d Conron Grange Red Tilly 19257.
 423 J. McPhee, CONRON GRANGE ROSE 20043, f 30/3/57, s Meadow Banks Peter 13th 18624, d Conron Grange Maid 19834.

35. SOW, 4 months old or under.

- 424 L. Bunn & Son, AVONLEA VALLEY DAWN 2nd L.R., f 20/5/57, s Ryburgh Les 18894, d Avonlea Valley Dawn 19082.
 1-425 L. Bunn & Son, AVONLEA VALLEY DAWN 3rd L.R., f 20/5/57, s Ryburgh Les 18894, d Avonlea Valley Dawn 19082.
 426 J. H. Butler, MEADOW BANKS ADA L.R., f 30/6/57, s Meadow Banks Albright, 20031, d Meadow Banks Adelmea 20027.
 2-427 J. H. Butler, MEADOW BANKS ADUE L.R., f 30/6/57, s Meadow Banks Albright 20031, d Meadow Banks Adelmea 20027.

CLASS

- 428 W. R. Clarke, TAMBURK VALLEY FLOSS L.R., f 29/6/57, s Avonlea Valley Peter 19296, d Tamburk Floss 7th 19286.
- 429 W. R. Clarke, TAMBURK VALLEY FLOSS 2nd L.R., f 29/6/57, s Avonlea Valley Peter 19296, d Tamburk Floss 7th 19286.
- 430 F. W. & O. M. Hawtin, GLEN-DUE DORIS 5th L.R., f 2/6/57, s Glen-Due Wilbur 25th 18613, d Glen-Due Dolly 28th 19189.
- 3-431 F. W. & O. M. Hawtin, GLEN-DUE LORIS 4th L.R., f 19/5/57, s Dookie Alex 3rd 19192, d Glen-Due Dawn 45th 19911.
- 432 J. McPhee, CONRON GRANGE JILL L.R., f 17/5/57, s Meadow Banks Peter 18th 18624, d Conron Grange Molly 19835.
- 433 J. McPhee, CONRON GRANGE SUE L.R., f 16/5/57, s Meadow Banks Peter 13th 18624, d Conron Grange Mae 19837.

36. *GROUP PRIZES. Breeders' Group, consisting of one boar and two sows (any age) bred and owned by exhibitor; to be selected from exhibits in general classes. Prizes: £5, £3, £1.

- 1-434 L. Bunn & Son.
- 3-435 J. H. Butler.
- 436 J. H. Butler.
- 2-437 F. W. & O. M. Hawtin.
- 438 J. McPhee.
- 439 J. McPhee.

CHAMPION PRIZES.

JUNIOR CHAMPION TAMWORTH BOAR, 9 months old or under—Society's Rosette.

JUNIOR RESERVE CHAMPION TAMWORTH BOAR—Society's Rosette.

CHAMPION TAMWORTH BOAR, any age—Government Certificate, and Society's Rosette.

RESERVE CHAMPION TAMWORTH BOAR—Society's Rosette.

JUNIOR CHAMPION TAMWORTH SOW, 9 months old or under—Society's Rosette.

JUNIOR RESERVE CHAMPION TAMWORTH SOW—Society's Rosette.

CHAMPION TAMWORTH SOW, any age—Government Certificate, and Society's Rosette.

RESERVE CHAMPION TAMWORTH SOW—Society's Rosette.

SPECIAL RIBBONS will be presented by THE AUSTRALIAN PIG SOCIETY (FEDERAL COUNCIL) for the Best Tamworth Boar and the Best Tamworth Sow, if not less than three exhibitors compete.

A MEDAL donated by THE NATIONAL PIG BREEDERS' ASSOCIATION (England) will be awarded to the exhibitor of the Best Tamworth Pig, provided at least eight entries compete. If less than eight entries compete the Medal may still be awarded if the judge is satisfied that the competition between the exhibitors warrants the award.

A Trophy donated by Dr. A. R. HAYWOOD will be awarded for the most successful exhibitor of Tamworths in the under 16 months classes in which at least four exhibitors compete. Prizes won by Tamworth and Tamworth cross pigs entered in the Bacon and Pork Pig Classes will also be taken into consideration in determining this award. Three points will be allotted for each first, two points for each second, and one point for each third award. In the case of cross bred pigs in the Bacon and Pork Pig Classes only half points will be awarded. This Trophy will be given to a different breed each year in rotation. Order of the Competition: Tamworths, Large Blacks, Wessex Saddlebacks, Berkshires, Large Whites.

Section 47 — Large Blacks

Judge: R. MILLS, Esq.

Associate Judge: A. R. TRENER, Esq.

Steward: T. W. LILLIE, Esq.

Entry fee, 17/6; Members, 12/6, unless otherwise stated.

CLASS

37. BOAR, 16 months old or over.

- 1-440 J. & C. Hamblin, FAIRVIEW VALE MISCHIEF 2nd 1694, f 22/3/55, bred by N. A. Hamblin, s Parkdale Mischief 1628, d Toolleen Lady 15th 1480.
- 441 N. A. Hamblin, FAIRVIEW VALE SPARK 2nd 1754, f 20/10/55, s Toolleen Spark 3rd 1690, d Fairview Vale Sally 1721.
- 2-442 Alf C. Kerger, BARBANK COUNT 24th 1840, f 19/3/56, s Barbank Esquire 13th 1611, d Barbank Empress 21st 1610.
- YHC-443 J. E. & M. Treacy, WHITE ACRE CHIEF 20th 1854, f 21/11/55, s White Acre Chief 14th 1617, d White Acre Jenny 17th 1618.

38. BOAR, under 16 months and over 9 months old.

- 1-444 J. & C. Hamblin, TOOLLEEN MISCHIEF 4th 1829, f 22/5/56, s Fairview Vale Mischief 2nd 1694, d Toolleen Betty 10th 1554.
- YHC-445 Alf C. Kerger, BARBANK EARL 27th 1837, f 20/5/56, s Barbank Esquire 24th 1789, d Barbank Baroness 25th 1785.
- 2-446 J. E. & M. Treacy, WHITE ACRE JESTER 11th 1862, f 23/7/56, s White Acre Jester 10th 1772, d White Acre Princess 113th 1893.

39. BOAR, over 6 months and not over 9 months old.

- 1-447 J. & C. Hamblin, TOOLLEEN MISCHIEF 5th 1831, f 24/12/56, s Fairview Vale Mischief 2nd 1694, d Toolleen Betty 25th 1781.
- 448 N. A. Hamblin, FAIRVIEW VALE SPARK 3rd 1850, f 23/12/56, s Fairview Vale Spark 2nd 1754, d Fairview Vale Chance Lady 5th 1741.
- 449 N. A. Hamblin, FAIRVIEW VALE SPARK 4th 1851, f 23/12/56, s Fairview Vale Spark 2nd 1754, d Fairview Vale Chance Lady 5th 1741.

450 Alf C. Kerger, BARBANK DUKE 10th 1834, f 18/12/56, s Barbank Duke 29th 1828, d Barbank Baroness 17th 1605.

3- 451 J. E. & M. Treacy, WHITE ACRE JESTER 12th 1858, f 22/1/57, s White Acre Jester 10th 1772, d White Acre Princess 106th 1759.

2-468 From class 43.

CLASS

40. BOAR, over 4 months and not over 6 months old.

2- 452 J. & C. Hamblin, TOOLLEEN MISCHIEF 6th 1844, f 22/3/57, s Fairview Vale Mischief 2nd 1694, d Toolleen Betty 29th 1823.

453 N. A. Hamblin, FAIRVIEW VALE MISCHIEF 11th 1868, f 26/4/57, s Fairview Vale Mischief 7th 1799, d Fairview Vale Chance Lady 2nd 1691.

3- 454 N. A. Hamblin, FAIRVIEW VALE MISCHIEF 12th 1869, f 26/4/57, s Fairview Vale Mischief 7th 1799, d Fairview Vale Chance Lady 2nd 1691.

455 Alf C. Kerger, BARBANK COUNT 36th 1841, f 26/3/57, s Barbank Esquire 13th 1811, d Barbank Empress 21st 1610.

456 J. E. & M. Treacy, WHITE ACRE CHIEF 21st 1865, f 22/3/57, s White Acre Chief 17th 1712, d White Acre Princess 118th 1829.

1-450 From class 39.

41. BOAR, 4 months old or under.

1- 457 N. A. Hamblin, FAIRVIEW VALE SPARK 5th L.R., f 26/5/57, s Fairview Vale Spark 2nd 1754, d Fairview Vale Chance Lady 5th 1741.

458 N. A. Hamblin, FAIRVIEW VALE SPARK 6th L.R., f 26/5/57, s Fairview Vale Spark 2nd 1754, d Fairview Vale Chance Lady 5th 1741.

459 Alf C. Kerger, BARBANK CAPTAIN L.R., f 17/5/57, s Barbank Count 34th 1849, d Barbank Duchess 1838.

460 J. E. & M. Treacy, WHITE ACRE CHIEF 22nd L.R., f 26/5/57, s White Acre Chief 19th 1818, d White Acre Princess 108th 1769.

3- 461 J. E. & M. Treacy, WHITE ACRE CHIEF 23rd L.R., f 26/5/57, s White Acre Chief 19th 1818, d White Acre Jenny 20th 1817.

2-455 From class 40.

42. SOW AND LITTER (Sow any age), suckling her own litter of not less than 6 pigs, which must be over 4 weeks and not over 8 weeks old on 15th September. Sire of litter and date of farrowing of litter must be stated on entry form, or forwarded to the Secretary, as soon as the Sow farrows. Entry fee, £1/5/-; Members, £1.

1- 462 N. A. Hamblin, FAIRVIEW VALE ROYAL LADY 8th 1802, f 9/5/56, s Fairview Vale Mischief 5th 1739, d Toolleen Lady 16th 1481, Litter f

463 J. E. & M. Treacy, WHITE ACRE PRINCESS 9th 1731, f 6/2/54, bred by J. E. Treacy, s White Acre Jester 2nd 1463, d White Acre Princess 90th 1556.

2- 464 J. E. & M. Treacy, WHITE ACRE PRINCESS 10th 1739, f 18/4/54, bred by J. E. Treacy, s White Acre Chief 4th 1464, d White Acre Black Lady 5th 1380.

CLASS

43. SOW, 16 months old or over.

465 J. & C. Hamblin, TOOLLEEN BETTY 15th 1675, f 21/7/54, s Swan Farm Clipper 3rd 1431, d Toolleen Betty 2nd 1225.

1- 466 N. A. Hamblin, FAIRVIEW VALE CHANCE LADY 2nd 1691, f 19/6/54, s Swan Farm Clipper 3rd 1431, d Fairview Vale Lady 11th 1086.

2- 467 N. A. Hamblin, FAIRVIEW VALE CHANCE LADY 5th 1742, f 24/5/55, s Parkdale Mischief 1628, d Fairview Vale Chance Lady 2nd 1691.

TRANS-468 Alf C. Kerger, BARBANK EMPRESS 21st 1610, f 18/3/54, s Barbank Esquire 11th 1451, d Barbank Empress 9th 1354.

3- 469 J. E. & M. Treacy, WHITE ACRE JENNY 20th 1817, f 11/9/55, s White Acre Chief 4th 1464, d White Acre Jenny 9th 1459.

470 J. E. & M. Treacy, WHITE ACRE PRINCESS 109th 1776, f 20/9/54, bred by J. E. Treacy, s White Acre Chief 12th 1546, d White Acre Princess 20th 1432.

44. SOW, under 16 months and over 9 months old.

1- 471 J. & C. Hamblin, TOOLLEEN BETTY 28th 1822, f 24/5/56, s Fairview Vale Mischief 2nd 1694, d Toolleen Betty 21st 1758.

2- 472 N. A. Hamblin, FAIRVIEW VALE CHANCE LADY 8th 1833, f 20/5/56, s Fairview Vale Mischief 5th 1739, d Fairview Vale Chance Lady 4th 1746.

473 N. A. Hamblin, FAIRVIEW VALE CHANCE LADY 9th 1849, f 20/5/56, s Fairview Vale Mischief 5th 1739, d Fairview Vale Chance Lady 4th 1746.

474 Alf C. Kerger, BARBANK DUCHESS 1838, f 20/5/56, s Barbank Esquire 34th 1789, d Barbank Baroness 25th 1785.

475 Alf C. Kerger, BARBANK DUCHESS 4th 1839, f 20/5/56, s Barbank Esquire 34th 1789, d Barbank Baroness 25th 1785.

476 J. E. & M. Treacy, WHITE ACRE PRINCESS 121st 1863, f 23/7/56, s White Acre Jester 10th 1772, d White Acre Princess 113th 1803.

3- 477 J. E. & M. Treacy, WHITE ACRE PRINCESS 122nd 1864, f 23/7/56, s White Acre Jester 10th 1772, d White Acre Princess 113th 1803.

45. SOW, over 6 months and not over 9 months old.

478 J. & C. Hamblin, TOOLLEEN BETTY 30th 1832, f 24/12/56, s Fairview Vale Mischief 2nd 1694, d Toolleen Betty 25th 1781.

479 J. & C. Hamblin, TOOLLEEN BETTY 31st 1830, f 28/12/56, s Fairview Vale Mischief 2nd 1694, d Toolleen Betty 15th 1675.

1- 480 N. A. Hamblin, FAIRVIEW VALE CHANCE LADY 10th 1852, f 23/12/56, s Fairview Vale Spark 2nd 1754, d Fairview Vale Chance Lady 5th 1741.

481 N. A. Hamblin, FAIRVIEW VALE CHANCE LADY 11th 1853, f 23/12/56, s Fairview Vale Spark 2nd 1754, d Fairview Vale Chance Lady 5th 1741.

482 Alf C. Kerger, BARBANK BARONESS 30th 1835, f 18/12/56, s Barbank Duke 29th 1828, d Barbank Baroness 17th 1605.

2- 483 Alf C. Kerger, BARBANK BARONESS 31st 1836, f 18/12/56, s Barbank Duke 29th 1828, d Barbank Baroness 17th 1605.

3- 484 J. E. & M. Treacy, WHITE ACRE PRINCESS 123rd 1856, f 20/1/57, s White Acre Chief 19th 1818, d White Acre Jenny 22nd 1819.

485 J. E. & M. Treacy, WHITE ACRE PRINCESS 124th 1859, f 22/1/57, s White Acre Jester 10th 1772, d White Acre Princess 106th 1759.

CLASS

46. SOW, over 4 months and not over 6 months old.

- 486 J. & C. Hamblin, TOOLLEEN BETTY 32nd 1845, f 22/3/57, s Fairview Vale Mischief 2nd 1694, d Toolleen Betty 29th 1823.
- 2-487 J. & C. Hamblin, TOOLLEEN BETTY 33rd 1846, f 22/3/57, s Fairview Vale Mischief 2nd 1694, d Toolleen Betty 29th 1823.
- 1-488 N. A. Hamblin, FAIRVIEW VALE CHANCE LADY 12th 1847, f 26/4/57, s Fairview Vale Mischief 7th 1799, d Fairview Vale Chance Lady 2nd 1691.
- 489 N. A. Hamblin, FAIRVIEW VALE CHANCE LADY 13th 1848, f 26/4/57, s Fairview Vale Mischief 7th 1799, d Fairview Vale Chance Lady 2nd 1691.
- 3-490 Alf C. Kerger, BARBANK LADY 5th 1842, f 20/3/57, s Barbank Esquire 13th 1611, d Barbank Empress 21st 1610.
- 491 Alf C. Kerger, BARBANK LADY 6th 1843, f 20/3/57, s Barbank Esquire 13th 1611, d Barbank Empress 21st 1610.
- 492 J. E. & M. Treacy, WHITE ACRE PRINCESS 125th 1866, f 22/3/57, s White Acre Chief 17th 1712, d White Acre Princess 118th 1820.
- 493 J. E. & M. Treacy, WHITE ACRE PRINCESS 126th 1867, f 22/3/57, s White Acre Chief 17th 1712, d White Acre Princess 118th 1820.

47. SOW, 4 months old or under.

- 1-494 J. & C. Hamblin, TOOLLEEN BETTY 34th L.R., f 20/5/57, s Toolleen Mischief 4th 1829, d Toolleen Betty 28th 1822.
- 2-495 J. & C. Hamblin, TOOLLEEN BETTY 35th L.R., f 20/5/57, s Toolleen Mischief 4th 1829, d Toolleen Betty 28th 1822.
- 496 N. A. Hamblin, FAIRVIEW VALE CHANCE LADY 14th L.R., f 26/5/57, s Fairview Vale Spark 2nd 1754, d Fairview Vale Chance Lady 5th 1741.
- 497 N. A. Hamblin, FAIRVIEW VALE CHANCE LADY 15th L.R., f 26/5/57, s Fairview Vale Spark 2nd 1754, d Fairview Vale Chance Lady 5th 1741.
- 3-498 Alf C. Kerger, BARBANK ELITE L.R., f 17/5/57, s Barbank Count 34th 1840, d Barbank Duchess 1838.
- 499 Alf C. Kerger, BARBANK ELITE 3rd L.R., f 17/5/57, s Barbank Count 34th 1840, d Barbank Duchess 1838.
- 500 J. E. & M. Treacy, WHITE ACRE PRINCESS 127th L.R., f 20/5/57, s White Acre Chief 19th 1818, d White Acre Princess 108th 1769.
- 501 J. E. & M. Treacy, WHITE ACRE PRINCESS 128th L.R., f 20/5/57, s White Acre Chief 19th 1818, d White Acre Princess 108th 1769.

48. *GROUP PRIZES. Breeders' Group, consisting of one boar and two sows (any age) bred and owned by exhibitor; to be selected from exhibits in general classes. Prizes: £5, £3, £1.

- 2-502 J. & C. Hamblin.
- 1-503 N. A. Hamblin.
- 504 Alf C. Kerger.
- 3-505 J. E. & M. Treacy.

CHAMPION PRIZES.

JUNIOR CHAMPION LARGE BLACK BOAR, 9 months old or under—Society's Rosette.

JUNIOR RESERVE CHAMPION LARGE BLACK BOAR—Society's Rosette.

CHAMPION LARGE BLACK BOAR, any age—Government Certificate, and Society's Rosette.

RESERVE CHAMPION LARGE BLACK BOAR, any age—Society's Rosette.

JUNIOR CHAMPION LARGE BLACK SOW, 9 months old or under—Society's Rosette.

JUNIOR RESERVE CHAMPION LARGE BLACK SOW—Society's Rosette.

CHAMPION LARGE BLACK SOW, any age—Government Certificate, and Society's Rosette.

RESERVE CHAMPION LARGE BLACK SOW Society's Rosette.

SPECIAL RIBBONS will be presented by THE AUSTRALIAN PIG SOCIETY (FEDERAL COUNCIL) for the Best Large Black Boar and the Best Large Black Sow, if not less than three exhibitors compete.

A MEDAL, donated by THE NATIONAL PIG BREEDERS' ASSOCIATION (England), will be awarded to the exhibitor of the Best Large Black Pig, provided at least eight entries compete. If less than eight entries compete, the Medal may still be awarded if the judge is satisfied that the competition between the exhibitors warrants the award.

Section 48 — Wessex Saddlebacks

Judge: W. S. McAULIFFE, Esq.

Associate Judge: L. RICHARDS, Esq.

Steward: J. W. McCALLUM, Esq.

Entry fee, 17/6; Members, 12/6, unless otherwise stated.

CLASS

49. BOAR, 16 months old or over.

- 2-506 Caulfield Grammar School, WATTLEDALE DAN 2923, f 8/3/53, bred by Mrs. R. A. Melville, s Rossvill Charles, 2453, d Lona Vale Sally 2nd 2450.
- 507 J. & M. V. Sutherland, ROLYN CHARLES 4192, f 6/4/56, bred by A. H. Harris, s Rolyn John, 2624, d Rolyn Sadie 13th 3332.
- 1-508 C. J. Toner, WATERLOO JUPITER 30th 3900, f 23/8/55, s Waterloo Jupiter 18th 3191, d Windrest Restful Lass 1662.
- 509 J. E. Unthank, SUNNY DAWN ADVANCER 3549, f 3/6/54, bred by Allan S. Hodgins, s Glenmead Advancer 3035, d Sunny Dawn May 2721.

CLASS

50. BOAR, under 16 months and over 9 months old.

- 2- 510 Allan S. Hodgins, GREYLIGHT PILOT 65th 4291, f 26/8/56, bred by W. S. Douglas, s Greylight Pilot 16th 2776, d Greylight Doreen 30th 3614.
- 1- 511 C. J. Toner, WATERLOO OLYMPUS 4404, f 16/11/56, s Wattledale Kim 3777, d Waterloo Sylvia 14th 3604.

51. BOAR, over 6 months and not over 9 months old.

- 7HC- 512 F. Barclay, AVERLEY DAVID 4542, f 2/3/57, s Sunny Dawn Advance 3549, d Belleville Princess 3367.
- 513 T. H. Barclay, SUNNY BRAES NELSON 2nd 4553, f 2/1/57, s Windrest Great Length 2439, d Sunny Braes Nell 2788.
- 1- 514 C. J. Toner, WATERLOO JUPITER 77th 4521, f 23/2/57, s Waterloo Jupiter 50th 4071, d Waterloo Mercury 9th 3886.
- 2- 515 C. J. Toner, WATERLOO JUPITER 78th 4522, f 23/2/57, s Waterloo Jupiter 50th 4071, d Waterloo Mercury 9th 3886.

52. BOAR, over 4 months and not over 6 months old.

- 2- 516 T. H. Barclay, SUNNY BRAES LAD 4550, f 17/3/57, s Windrest Great Length 2439, d Sunny Braes Beauty 2599.
- 517 Allan S. Hodgins, SUNNY DAWN PETER 4500, f 18/3/57, s Glenmead Advancer 3035, d Sunny Dawn Wexie 3341.
- 518 J. & M. V. Sutherland, JONVER BENNIE 4555, f 2/4/57, s Waterloo Barny 9th 3516, d Rolya Mary 4195.
- 519 J. & M. V. Sutherland, JONVER SAMMY 4556, f 2/4/57, s Waterloo Barny 9th 3516, d Rolya Mary 4195.
- 3- 520 C. J. Toner, WATERLOO JUPITER 87th 4523, f 21/3/57, s Waterloo Jupiter 30th 3900, d Waterloo Roma 2993.
- 1- 521 C. J. Toner, WATERLOO JUPITER 94th 4524, f 14/5/57, s Waterloo Jupiter 30th 3900, d Waterloo Sylvia 14th 3604.

53. BOAR, 4 months old or under.

- 522 T. H. Barclay, SUNNY BRAES NELSON 3rd L.R., f 20/5/57, s Windrest Great Length 2439, d Sunny Braes Nell 2788.
- 523 Allan S. Hodgins, SUNNY DAWN JIM L.R., f 21/5/57, s Sunny Dawn Beau Glen 4234, d Sunny Dawn May 2nd 4233.
- 524 C. J. Toner, WATERLOO JUPITER 101st L.R., f 22/6/57, s Waterloo Jupiter 30th 3900, d Waterloo Mercury 24th 4204.
- 3- 525 C. J. Toner, WATERLOO JUPITER 102nd L.R., f 22/6/57, s Waterloo Jupiter 30th 3900, d Waterloo Mercury 24th 4204.
- 2- 526 J. E. Unthank, WINTERSET BERT L.R., f 20/5/57, s Sunny Dawn Advancer 3549, d Winterset Dolly 3725.
- 1- 527 J. E. Unthank, WINTERSET BOB L.R., f 20/5/57, s Sunny Dawn Advancer 3549, d Winterset Dolly 3725.

54. SOW AND LITTER (Sow any age), suckling her own litter of not less than 6 pigs, which must be over 4 weeks and not over 8 weeks old on 15th September. Sire of litter and date of farrowing of litter must be stated on entry form, or forwarded to the Secretary, as soon as the Sow farrows. Entry fee, £1/5/-; Members, £1.

- 2- 528 Allan S. Hodgins, SUNNY DAWN, f s Greylight Pilot 4291, d litter f s

- 529 J. & M. V. Sutherland, ROLYN MARY 4195, f 6/4/56, bred by A. H. Harris, s Rolya John 2624, d Rolya Sadie 13th 3332, litter f s

- 3- 530 J. & M. V. Sutherland, ROLYN SADIE 13th 3332, f 17/3/54, bred by A. H. Harris, s Rolya John 2624, d Rolya Sadie 2619, litter f s

- 1- 531 C. J. Toner, WATERLOO MERCURY 9th 3886, f 28/1/55, s Sunny Dawn Advancer 3rd 3507, d Waterloo Mercury 2211, litter f s Waterloo Jupiter 35th 2900.

- 532 J. E. Unthank, WINTERSET LAVENDER 4258, f 17/8/56, s Winterset Big Boy 3946, d Winterset Tiley 3722, litter f s Inverloch Highlight 13th 4350.

CLASS

55. SOW, 16 months old or over.

- 533 Allan S. Hodgins, SUNNY DAWN JUNE 2nd 4097, f 22/7/55, s Glenmead Advancer 3035, d Sunny Dawn June 2565.
- 534 C. J. Toner, GREYLIGHT DAWN 15th 3213, f 9/5/55, bred by W. S. Douglas, s Greylight Sky High 3rd 2331, d Greylight Dawn 2937.
- 2- 535 C. J. Toner, WATERLOO ROMA 2993, f 12/8/53, s Waterloo Jupiter 2520, d Windrest Restful Lass 1662.
- 1- 536 J. E. Unthank, WINTERSET BETTY 2nd 3287, f 25/12/53, s Sunny Dawn Sammy 2818, d Winterset Blackie 2977.
- 3- 537 J. E. Unthank, WINTERSET TILBY 3722, f 29/4/55, s Winterset Andrew 3358, d Winterset Dainty 3289.

56. SOW, under 16 months and over 9 months old.

- 538 Caulfield Grammar School, WINDREST DUCHESS MAY 4545, f 22/5/56, bred by Dr. A. R. Haywood, s Windrest Atom Bomb 1489, d Rosvill Sue 2256.
- 539 Allan S. Hodgins, SUNNY DAWN MAY 2nd 4233, f 11/8/56, s Waterloo Barny 9th 3516, d Sunny Dawn Wexie 3341.
- 540 C. J. Toner, WATERLOO PEACEFUL LASS 4318, f 10/10/56, s Wattledale Kim 3777, d Waterloo Roma 2993.
- 2- 541 C. J. Toner, WATERLOO ROAMING LASS 4319, f 10/10/56, s Wattledale Kim 3777, d Waterloo Roma 2993.
- 3- 542 J. E. Unthank, WINTERSET DOLLY 5th 4528, f 15/11/56, s Sunny Dawn Advancer 3549, d Winterset Dolly 3725.
- 1- 543 J. E. Unthank, WINTERSET GAY 2nd 4529, f 24/9/56, s Sunny Dawn Advancer 3549, d Winterset Sasic 3554.

57. SOW, over 6 months and not over 9 months old.

- 3- 544 F. Barclay, AVERLEY CAROL 4543, f 2/3/57, s Sunny Dawn Advancer 3549, d Belleville Princess 3367.
- 2- 545 F. Barclay, AVERLEY SPOT 2nd 4541, f 1/1/57, s Windrest Winter 4416, d Averley Spot 4355.
- 546 T. H. Barclay, SUNNY BRAES JEWELL 4551, f 8/1/57, s Esselmont Squire 4237, d Sunny Braes Beauty 4th 3370, litter f s
- 547 Allan S. Hodgins, SUNNY DAWN TOPSY 4199, f 16/1/57, s Waterloo Barny 9th 3516, d Sunny Dawn Bell 4127.
- 1- 548 J. E. Unthank, WINTERSET TWILIGHT 4527, f 24/12/56, s Winterset Big Boy 3946, d Winterset Dainty 3289.

CLASS

58. SOW, over 4 months and not over 6 months old.

- 549 T. H. Barclay, SUNNY BRAES BONNY 2nd 4549, f 17/3/57, s Windrest Great Length 2439, d Sunny Braes Beauty 2599.
- 1-550 T. H. Barclay, SUNNY BRAES CHOICE 4552, f 24/3/57, s Windrest Great Length 2439, d Sunny Braes Best 2432.
- 2-551 Allan S. Hodgins, SUNNY DAWN GLORIE 4501, f 18/3/57, s Glenmead Advancer 3035, d Sunny Dawn Wexie 3341.
- 552 J. & M. V. Sutherland, JONVER MARY 4557, f 2/4/57, s Waterloo Barny 9th 3516, d Rolyn Mary 4195.
- 553 J. & M. V. Sutherland, JONVER SADIE 4554, f 4/4/57, s Waterloo Barny 9th 3516, d Rolyn Margo 4194.
- 3-554 C. J. Toner, WATERLOO SYLVIA 42nd 4525, f 14/5/57, s Waterloo Jupiter 30th 3900, d Waterloo Sylvia 14th 3604.
- 555 C. J. Toner, WATERLOO SYLVIA 43rd 4526, f 14/5/57, s Waterloo Jupiter 30th 3900, d Waterloo Sylvia 14th 3604.
- 556 J. E. Unthank, WINTERSET LADY 4531, f 17/3/57, s Winterset Big Boy 3946, d Winterset Tiley 3722.

59. SOW, 4 months old or under.

- 3-557 Allan S. Hodgins, SUNNY DAWN LINDA L.R., f 18/5/57, s Glenmead Advancer 3035, d Sunny Dawn June 2nd 4097.
- 558 Allan S. Hodgins, SUNNY DAWN LINDA 2nd L.R., f 18/5/57, s Glenmead Advancer 3035, d Sunny Dawn June 2nd 4097.
- 559 C. J. Toner, WATERLOO MERCURY 40th L.R., f 22/6/57, s Waterloo Jupiter 30th 3900, d Waterloo Mercury 24th 4204.
- 560 C. J. Toner, WATERLOO MERCURY 41st L.R., f 22/6/57, s Waterloo Jupiter 30th 3900, d Waterloo Mercury 24th 4204.
- 2-561 J. E. Unthank, WINTERSET DOLLY 7th L.R., f 20/5/57, s Sunny Dawn Advancer 3549, d Winterset Dolly 3725.
- 1-562 J. E. Unthank, WINTERSET DOLLY 8th L.R., f 20/5/57, s Sunny Dawn Advancer 3549, d Winterset Dolly 3725.

60. *GROUP PRIZES. Breeders' Group, consisting of one boar and two sows (any age) bred and owned by exhibitor; to be selected from exhibits in general classes. Prizes: £5, £3, £1.

- 3-563 Allan S. Hodgins.
- 2-564 J. & M. V. Sutherland.
- 1-565 C. J. Toner.
- 566 C. J. Toner.
- 567 J. E. Unthank.

CHAMPION PRIZES.

527 JUNIOR CHAMPION WESSEX SADDLEBACK BOAR, 9 months old or under—Society's Rosette.

514 JUNIOR RESERVE CHAMPION WESSEX SADDLEBACK BOAR—Society's Rosette.

508 CHAMPION WESSEX SADDLEBACK BOAR, any age—Government Certificate, and Society's Rosette.

506 RESERVE CHAMPION WESSEX SADDLEBACK BOAR, any age.—Society's Rosette.

548 JUNIOR CHAMPION WESSEX SADDLEBACK SOW, 9 months old or under—Society's Rosette.

562 JUNIOR RESERVE CHAMPION WESSEX SADDLEBACK SOW—Society's Rosette.

536 CHAMPION WESSEX SADDLEBACK SOW, any age—Government Certificate, and Society's Rosette.

548 RESERVE CHAMPION WESSEX SADDLEBACK SOW—Society's Rosette.

SPECIAL RIBBONS will be presented by THE AUSTRALIAN PIG SOCIETY (FEDERAL COUNCIL) for the Best Wessex Saddleback Boar and the Best Wessex Saddleback Sow, if not less than three exhibitors compete. 508 536

A MEDAL, donated by THE NATIONAL PIG BREEDERS' ASSOCIATION (England) will be awarded to the exhibitor of the Best Wessex Saddleback Pig, provided at least eight entries compete. If less than eight entries compete, the Medal may still be awarded if the judge is satisfied that the competition between the exhibitors warrants the award. 536

Trophy order of the value of £5/5/-, donated by Mr. R. W. Correll, will be awarded for the best bacon type boar or sow under 6 months old judged on the hoof by the Judge of the Bacon and Pork Pig Classes. The Judge of each breed will be required to nominate one boar and/or sow from the under 6 months old classes to compete for this award. Judging for this award will take place after 4.30 p.m. on Thursday, 19th September. 107.

Section 49 —

BACON AND PORK PIG COMPETITIONS.

Judge: G. C. GRIFFITHS, Esq.

Stewards: A. D. NORTH, Esq.

F. FEDDERSON, Esq.

K. METIAS, Esq.

Contributions towards the prize money in the Pork and Bacon Pig Classes have been made as under:

THE AUSTRALIAN PIG SOCIETY (Victorian Branch), £20.

THE HERALD AND WEEKLY TIMES LTD., 44 FLINDERS STREET, MELBOURNE, C.1. £13.

J. H. RALPH, 17 BEDFORD STREET, NORTH MELBOURNE, £10/10/-.

GIPPSLAND CO-OPERATIVE BACON CURING CO. LTD., DANDENONG. £10/10/- (Bacon Pig Class).

J. C. HUTTON PTY LTD., 43-65 HIGH STREET, PRESTON, £5/5/-.

INTER-CONTINENTAL PACKERS PTY. LTD., BENDIGO EAST, £5/5/-.

CLASS

61. PAIR OF PORK PIGS.

In accordance with the following conditions, cash prizes will be paid as follows: First prize, £10; Second prize, £7; Third prize, £4; Fourth prize, £3; Fifth prize, £2; sixth prize, £1. Entry fee, 17/6; Members, 12/6.

- 5-568 Fairchild & Clutterbuck.
- = 1-569 I. E. & F. Hawtin.
- 3-570 I. E. & F. Hawtin.
- 571 Northey & Co.
- = 1-572 A. H. Richards & Son.
- 4-573 B. Hogan Taylor.
- 6-574 J. E. & M. Treacy.
- 575 Trenery & Soderlund.

62. PAIR OF BACON PIGS.

In accordance with the following conditions, cash prizes will be paid as follows: First prize, £20; second prize, £12; third prize, £8; fourth prize, £3; fifth prize, £2; sixth prize, £1. Entry fee, 17/6; Members, 12/6.

- 6-576 Bidgood Bros.
- 3-577 L. H. & A. H. Castle.
- 578 L. H. & A. H. Castle.
- 5-579 F. J. Chard & Son.
- = 1-580 Fairchild & Clutterbuck.
- = 1-581 Fairchild & Clutterbuck.
- 582 I. E. & F. Hawtin.
- 583 I. E. & F. Hawtin.
- 584 R. A. Hunter & S. J. Lake.
- 585 T. M. Noble & Sons.
- 586 Northey & Co.
- 587 A. H. Richards & Son.
- 588 B. Hogan Taylor.
- 589 J. E. & M. Treacy.
- 4-590 Trenery & Soderlund.

CONDITIONS.

Classes 61 and 62.

1. Competition is limited to financial members of the Australian Pig Society, whose herds are accredited as Brucellosis-free by the Department of Agriculture.

2. Pigs must be bred by exhibitor and be pure bred or first cross of two pure breeds and by sires and from dams that are either fully registered as pure breeds or from litters notified in accordance with the Rules of the Australian Pig Society.

3. At the time of entry a nomination only may be made, but details as to date of farrowing, breeding and feeding of the pigs to be exhibited must be supplied to the Secretary at least two weeks prior to the opening day of the Show.

4. An entry shall comprise two pigs (two sows, two barrows, or one sow and one barrow) from one and the same litter.

5. No exhibitor may make more than two entries in each class.

6. Pigs entered in these classes must be penned not later than 8 a.m. on Wednesday, 18th September, at which time they will be inspected by the Judge.

7. Any entry which in the opinion of the Judge does not consist of an even pair of pigs shall be disqualified.

8. One pig (nominated by the Exhibitor) will be slaughtered on Wednesday, 18th September.

9. The weight of the dressed carcass must be not less than 120 lb. and not more than 160 lb. in the Bacon Class and not less than 60 lb. and not more than 100 lb. in the Pork Class.

10. The carcasses will be judged on the English Standard with possible points as set out hereunder:—

DRESSED CARCASE	Max. Pts.
(a) By Inspection:—	
Hams—Well-filled and fine boned	8
Shoulders—Light	7
Streak—Thick, full of lean meat	12
(b) By Measurement:—	
Eye Muscle of Loin—Thick	28
Back Fat — Thickness — Correct proportion	20
Body Length — In proportion to weight	20
Leg Length — Short	5
Total	100

11. The Judge shall have the power to disqualify any carcass which, in his opinion, is unsuited for the market by virtue of seedy cut, excessively soft fat, yellow fat, or other serious blemish.

12. An endeavour will be made to display the best of the carcasses at the Show Grounds from Friday, 20th September, to Friday, 27th September, inclusive.

13. The live pig in each entry shall be exhibited in the pens from Thursday, 19th September, to Friday, 27th September, inclusive. Prize cards will be provided for both the live pig and the carcass.

14. No entry will be entitled to a Cash Prize if it secures less than 50 points out of the total 100 points allotted for carcass appraisal.

Index to Exhibitors in the Pig Section

- BAKER, J. W., Rosedale, Bannockburn (Large Whites)—144, 179, 180, 205, 206, 238, 291, 292, 318.
- Barclay, E., Tyabb (Wessex Saddlebacks)—512, 544, 545.
- Barclay, T. E., Graydens Rd., Tyabb (Wessex Saddlebacks)—513, 516, 522, 546, 549, 550.
- Bidgood Bros., Private Bag, Wedonga (Large Whites)—141, 145, 158, 181, 182, 297, 298, 299, 239, 240, 249, 250, 268, 269, 293, 294, 319, 320, 341, 576.
- Bunn, L., & Son, Avonlea, Tatura (Berkshires)—16 (Tamworths)—353, 354, 358, 360, 367, 368, 374, 375, 384, 392, 393, 398, 399, 406, 415, 416, 424, 425, 434.
- Butler, J. H., Meadow Banks, Newstead (Tamworths)—355, 361, 362, 369, 370, 376, 377, 385, 386, 394, 395, 400, 401, 407, 408, 417, 428, 426, 427, 435, 436.
- CASTLE, L. H. & A. H., Bass Valley Rd., Bena (Large Whites)—142, 146, 159, 160, 183, 184, 209, 210, 247, 251, 252, 270, 271, 295, 296, 321, 322, 342, 577, 578.
- Caulfield Grammar School, Cuming House, Tar-rango Rd., Yarra Junction (Wessex Saddlebacks)—506, 528.
- Chard, F. J., & Son, Private Bag, Terang (Berkshires)—1, 11, 12, 26, 27, 38, 39, 52, 53, 55, 56, 70, 71, 86, 87, 107, 108, 122, 123, 137; (Large Whites)—147, 148, 161, 185, 186, 211, 212, 231, 242, 243, 253, 272, 297, 298, 323, 324, 343, 579.
- Clarke, W. R., Box 48, Nathalia (Berkshires)—2, 3, 18, 28, 29, 40, 41, 57, 58, 72, 73, 88, 89, 109, 110, 124, 125, 138; (Tamworths)—363, 364, 378, 379, 387, 388, 402, 403, 409, 410, 419, 428, 429.
- FAIRCHILD & CLUTTERBUCK, Vanclose, Tin-amba (Large Whites)—162, 163, 187, 188, 213, 214, 232, 233, 244, 273, 274, 299, 300, 325, 326, 344, 568, 580, 581.
- GRIMSHAW, R. L., Atkinson, The Pines, Elliminyt, via Colac (Berkshires)—19, 59, 90.
- HAMBLIN, J. & C., Toolleen (Large Blacks)—446, 444, 447, 452, 465, 471, 478, 479, 486, 487, 494, 495, 502.
- Hamblin, N. A., Swan Farm, Toolleen (Large Blacks)—441, 448, 449, 453, 454, 457, 458, 462, 466, 467, 472, 473, 480, 481, 488, 489, 496, 497, 503.
- Hawtin, F. W. & O. M., Glen-Due, Bena (Berkshires)—33, 74, 75; (Tamworths)—356, 365, 371, 380, 381, 389, 396, 411, 412, 420, 421, 430, 431, 437.
- Hawtin, I. E. & F., Rossmoyne, Colac West (Berkshires)—30, 42, 91, 111, 112, 126, 127; (Large Whites)—164, 215, 275, 276, 301, 302, 327, 328, 345, 569, 570, 582, 583.
- Hodgins, Allan S., Tyabb (Wessex Saddlebacks)—510, 517, 523, 528, 533, 539, 547, 551, 557, 558, 563.
- Hunter, R. A., & S. J. Lake, Northwood Park, Seymour (Berkshires)—30, 31, 92, 93, 584.
- KARSTEN, K. G., Kiawarra, Weethalle, N.S.W. (Berkshires)—4, 14, 22, 43, 44, 60, 76, 77, 94, 128, 129.
- Kerger Alf C., Barbank, Marshall, via Geelong (Large Blacks)—442, 445, 450, 455, 459, 468, 474, 475, 482, 483, 490, 491, 498, 499, 504.
- McCRUM, J. H., Weethalle, N.S.W. (Berkshires)—5, 23, 31, 45, 46, 54, 61, 62, 78, 79, 95, 96, 113, 114, 130, 131.
- McNab Bros., Oakbank, Tallamarine (Large Whites)—149, 165, 166, 189, 190, 216, 217, 254, 277, 278, 303, 334, 329, 330.
- McNickle, Miss H. B., Yamba, Oura Rd., Wagga, N.S.W. (Berkshires)—6, 32, 47, 63, 64, 80, 115, 132.
- McPhee, J., Whittlesea (Tamworths)—357, 359, 366, 372, 373, 382, 383, 390, 391, 397, 404, 405, 413, 414, 422, 423, 432, 433, 438, 439.
- MASTERS, P. F., R.M.B. 197, Woodenbong Rd., Kyogle, N.S.W. (Large Whites)—167, 168, 279, 280, 346.
- Mills, R., Katamatite (Berkshires)—65, 81, 97, 98.
- NOBLE, T. M., & Sons, Box 62, Maffra (Large Whites)—150, 169, 191, 192, 218, 219, 234, 245, 255, 256, 281, 282, 305, 306, 331, 332, 347, 585.
- Northey & Co., Koorilla Park, Koorilla P.O., via Bethanga Lower (Large Whites)—143, 151, 170, 171, 193, 194, 220, 221, 235, 236, 246, 257, 258, 283, 284, 307, 308, 333, 334, 348, 571, 586.
- OSBORNE, L. R., Strathfieldsaye, via Bendigo (Berkshires)—33, 82, 83, 99, 100, 116, 117; (Large Whites)—152, 172, 173, 195, 196, 222, 223, 259, 260, 285, 286, 309, 310, 335, 336, 349.
- RICHARDS, A. H. & Son, Dumbalk, via Meenyan (Large Whites)—153, 174, 175, 197, 198, 224, 225, 237, 261, 262, 287, 288, 311, 312, 337, 338, 350, 572, 587.
- Roy, W. A., Morrell's Hill, Eocharra (Berkshires)—7, 24, 25, 34, 35, 48, 49, 66, 67, 101, 102, 118, 119, 133, 134, 139.
- SALVATION ARMY FARM & TRAINING CENTRE, Salswater (Large Whites)—154, 199, 200, 263, 264, 313.
- Sutherland, J. & M. V., North Rd., Langwarrin (Wessex Saddlebacks)—507, 518, 519, 529, 530, 552, 553, 564.
- TAYLOR, B., Hogan, Harkaway (Large Whites)—155, 176, 201, 202, 226, 227, 247, 265, 314, 315, 339, 340, 351, 573, 588.
- Toner, C. J., P.O. Box 39, Myrtleford (Wessex Saddlebacks)—508, 511, 514, 515, 520, 521, 524, 525, 531, 534, 535, 540, 541, 554, 555, 559, 560, 565, 566.
- Treacy, J. E. & M., P.O. Box 28, Gunbower (Large Blacks)—443, 446, 451, 456, 460, 461, 463, 464, 469, 470, 476, 477, 484, 485, 492, 493, 500, 501, 505, 574, 589.
- Trenery & Soderlund, Foster (Large Whites)—156, 157, 177, 178, 203, 204, 228, 229, 248, 266, 267, 289, 290, 316, 317, 352, 575, 590.
- Tyack, W. J., Yalca P.O. (Berkshires)—45, 50, 51, 103, 104, 135, 136.
- UNTHANK, J. P., Hastings (Wessex Saddlebacks)—509, 526, 527, 532, 536, 537, 542, 543, 548, 556, 561, 562, 567.
- WHELFORD, E., Whittlesea (Berkshires)—8, 9, 16, 17, 26, 37, 68, 69, 84, 85, 105, 106, 120, 121, 140.



THE ROYAL AGRICULTURAL SOCIETY OF VICTORIA

ROYAL SHOW GROUNDS, EPSOM ROAD, ASCOT VALE, W.2.

PRIVILEGES of MEMBERSHIP

The privileges of a LIFE GOVERNOR, LIFE MEMBER AND FULL MEMBER shall be:—

- (i) Free admission to the Society's grounds and grand stands surrounding the main arena during Shows or exhibitions conducted by the Society, and such ladies badges as the Council may from time to time decide upon provided always that a person who became a Life Governor or Life Member prior to 2nd February, 1939, shall be entitled to two ladies' badges.
- (ii) The right to purchase up to two additional ladies' badges at the price fixed from time to time by the Council.
- (iii) The benefits of any reciprocal arrangement which the Society has with any kindred Society.
- (iv) Such reduced entry fees at shows or exhibitions conducted by the Society as the Council may from time to time determine upon.
- (v) The right to vote at general meetings of the Society subject to any rules herein contained, which deal with the right to vote at meetings of the Society.

The privileges of an ASSOCIATE MEMBER shall be:—

- (i) Free admission to the Society's grounds and grand stands surrounding the main arena during Shows or other exhibitions conducted by the Society.
- (ii) Such reduced entry fees at shows or exhibitions conducted by the Society as the Council may from time to time determine.
- (iii) If a firm, corporation, society, company or other body, then it shall have the right to pay more than one associate member's subscription in which event it shall be entitled to as many associate members' badges as subscriptions paid.

Members' Badges may be purchased after the 1st August at the Victorian Government Tourist Bureau on personal application and at the gates during the Show.

RATES OF SUBSCRIPTION.

Full Member	£4	4	0	per annum
Ladies' Badge (purchasable only by Full and Life Members)										1	1	0	
Associate Member	2	2	0	per annum

Section 50 — Poultry

All exhibitors must be registered as exhibitors with the Poultry Control Council for the current year—fee 5/-, which may be paid when making entries.

To be held under the Rules and Regulations of the Poultry Control Council, which is conducted under the auspices of this Society, and with which the Society is affiliated. A copy of the Rules and Regulations may be inspected at the office of the Society.

STEWARD-IN-CHIEF: W. Cockbill, Esq.

Judges:

HARD FEATHER BANTAMS.—Max Beaumont, 136 Charles Street, Launceston, Tas.

SOFT FEATHER BANTAMS AND TURKEYS.—G. W. Powell, 6 Hossack Avenue, Coburg.

STANDARD LIGHT BREEDS (OTHER THAN GAME).—C. Ubrihen, Corridgere, Bega, N.S.W.

ALL GAME AND INDIAN GAME.—C. F. Iredell, 8 Alexander Avenue, Mosman, N.S.W.

STANDARD RHODE ISLANDS AND SUSSEX AND UTILITY RHODE ISLANDS AND SUSSEX.—E. Snow, 18 Mt. Barker Road, Glen Osmond, S.A.

ALL OTHER STANDARD HEAVY BREEDS AND ALL OTHER UTILITY HEAVY BREEDS.—C. A. Clark, Baulkham Hills, N.S.W.

UTILITY LIGHT BREEDS.—A. H. Brown, 43 Collins Street, Thornbury.

WATERFOWL.—L. B. Annett, Box 39, Branholme.

EXPORT CLASSES AND EGGS.—M. D. Hall, Department of Agriculture, Melbourne.

SPECIAL AWARDS.—C. A. Clark, G. W. Powell and M. Beaumont.

Stewards:

Messrs. A. L. EDMONDS, SID SPRY,

H. T. HEDGER, A. S. PENROSE,

T. MILNER, J. TAYLOR, J. B. DAVIS,

H. WRIGHT, J. PRITCHARD, J. S. GILL.

Prizes in all classes other than those in which the amounts are specifically stated will be based on the following scale:—From one to three entries, 10/-, 5/-; from four to six entries, 15/-, 5/-, Card; from seven to nine entries, £1, 10/-, Card; ten entries or over, £1/10/-, 15/-, 5/-.

Entry fee, Members, 3/-; Non-Members, 4/-.

NOTE.—Poultry will be received and penned, fed and attended to, re-cooped and despatched, free of charge to exhibitors.

The Society accepts no responsibility for the care of exhibits and exhibitors and competitors enter at their own risk.

SPECIAL NOTE.—Exhibitors please note that birds MUST be penned before 9 p.m. Wednesday, 18th September.

In order to avoid disappointments, exhibitors are advised to despatch their birds so that they will arrive as early as possible on that day.

Poultry arriving at Spencer Street Railway Station on Wednesday, 18th September, will be picked up and conveyed to the Show Grounds by the Society's carrier.

Judging will be commenced at 9 a.m. on Thursday, 19th September. The pavilion will be open to the public from 9 a.m. until 9 p.m. from Friday, 20th September, to Friday, 27th September, and from 9 a.m. until 3 p.m. on Saturday, 28th September.

When forwarding poultry by rail, exhibitors are particularly requested to mark clearly in each compartment of the coop the exhibit number of the bird that was sent therein, so that the same arrangement of birds may be made for the return journey.

Metal leg bands bearing the pen numbers will be forwarded to exhibitors, together with entry tickets. These bands must be securely fastened to the legs of the birds in accordance with the exhibit numbers on the entry tickets.

Selling prices of all Poultry exhibits may be displayed on coops.

Cards will be supplied free on application to the Poultry Superintendent, who will place them on the coops if requested by exhibitors who are unable to attend in person. A commission of 5 per cent. will be charged on all sales effected by the Superintendent on behalf of exhibitors.

A charge of 5/- will be made in respect of each crate not supplied by vendors of birds which have to be despatched by the Society.

Entries will only be received subject to the rules and regulations of the Society and the decisions of the Council. All exhibits must be the bona fide property of the exhibitor at the time of entry.

No exhibit may be entered in more than one class.

The Council reserves the right to reject at any time any entry or prohibit any person or bird from competing in any class.

When a special prize is not in a numbered class, a separate entry is not required. No entry can be changed after entries close.

In order to prevent the non-exhibition of birds which have been entered for the Show, thus causing unnecessary preparations, expense and disarrangement of the Show Yard, any person making an entry may be fined the sum of 10/- for each bird not exhibited unless a certificate under the hand of the Exhibitor or his authorised agent be lodged with the Secretary of the Society before the day of the Exhibition, certifying that such non-exhibition is caused by—(1) the death of the bird or birds; or (2) contagious or infectious diseases (confirmed by the explanatory certificate of a veterinary surgeon); or (3) by its becoming ineligible for the class in which it has been entered, or other reasonable cause. In addition to the fine aforesaid the Council may debar the entrant from taking part in any future exhibition by the Society.

Unless authorised by the Society no live stock will be admitted to the Grounds other than those entered for exhibition.

The owner or Exhibitor of any exhibit or stand of exhibits disapproved of as an exhibit by the Council of the Society, must, immediately upon notice to that effect, remove such exhibit or stand of exhibits from the Society's Grounds. The Council reserves the right to decline to receive entries in future years from any person who exhibits stock that is not up to a satisfactory standard, that is not exhibited in reasonable Show condition, or that is not given proper attention during the Show.

No advertisement or notice (except by permission of the Council) is permitted on any stall or building.

The General Regulations and regulations appearing at the heading of each section and the conditions on the entry form also form part of the conditions of entry.

RULES.

1. "Cock"—A cock shall mean a male over 12 months of age. "Hen"—A hen shall mean a female over 12 months of age. "Cockerel"—A cockerel shall mean all males hatched on or after 1st July, 1956. "Pullet"—A pullet shall mean all females hatched on or after 1st July, 1956. "Duckling"—A duckling shall be 12 months of age or under on the first day of the Show.

2. Labels and despatch slips will be sent for each pen, when the exhibitor is not a resident of Melbourne or suburbs. On the reverse side of the labels exhibitors will be required to write their names, addresses, and instructions for the return journey. Country and interstate exhibitors must inform the Secretary, by post or telegram, of the despatch of their exhibits, giving full particulars, in order that arrangements may be made for receiving them. Several birds may be sent in one hamper or box if it be properly divided, and pen numbers attached to each

division. When the exhibitor resides in or near Melbourne, "Entry Tickets" and metal leg bands only will be sent, the corresponding numbers being affixed to the exhibition pens by the Society.

3. The greatest care will be taken of the exhibits, but the Society will not be responsible for any accident, mistake, loss or damage from whatever cause arising, the exhibits being at the sole risk of the exhibitor. In case of the death of any exhibit, the same shall be certified by the Veterinary Surgeon or his deputy.

4. The Veterinary Surgeon, or his deputy, is authorised to order the removal of all birds owned by an exhibitor, any one of whose exhibits shows signs of being infected with a contagious disease.

5. Birds that have been tampered with or improperly dealt with in any way shall be disqualified, and entry fees paid therefor shall be forfeited. The exhibitor shall also be liable to disqualification, and, if a member, to expulsion from the Society.

EXHIBITS MUST NOT BE HANDLED UNLESS THE AUTHORITY OF THE SUPERINTENDENT BE FIRST OBTAINED.

The Poultry Pavilion will be closed at 3 p.m. on Saturday, 28th September. Exhibitors will be permitted to remove their birds at 3.30 p.m.

GRAND CHAMPIONSHIP GOVERNMENT CERTIFICATES will be awarded for Poultry as under:—

1. Light breeds (bantams excepted), best bird, any age or sex.
2. Heavy breeds, best bird, any age or sex.
3. Best Duck or Drake.
4. Best Pair of Birds (pure bred or cross), adapted for export.

SPECIAL REGULATIONS.

1. No certificate will be granted in any one of the above Classes unless there are at least six (6) exhibitors.

2. Any bird having previously been awarded a Government Gold Medal or Champion Certificate is not eligible to compete again.

3. The competition will be confined to birds which are the property of and have been bred by the exhibitor.

4. Societies under whose auspices the certificates are awarded shall obtain and forward to the Director of Agriculture, when applying for the Certificates to be prepared, statutory declarations from the exhibitors that the winning bird has not previously won a Government Gold Medal or Champion Certificate, and that the exhibitor is the breeder, as required in condition (3) above.

5. The bird winning the certificate in any class shall, immediately upon such award being

made, have two holes punched in the inside web of the left foot. The markings shall be done by or under the supervision of the judge (in the presence of a member of the Committee of the Society) of the Section in which the award is made, who shall not certify to such award unless and until such marking has been carried out.

6. The Department will supply to the Secretary of the Society a punch for use by the judge. This punch must be returned by registered post to the Director of Agriculture immediately after the Show.

CHAMPION ROSETTES AND CARDS will be awarded for the Best Bird in each of the following subdivisions:—

STANDARD.

A 1 lb. tin of Min-a-Vit will also go to each Rosette winner.

- 25- Bantam (Modern, black red)
- 54- Bantam (Modern, any other colour)
- 85- Bantam (Old English, black red or wheaten)
- 138- Bantam (Old English spangled)
- 178- Bantam (Old English, any other colour)
- 219- Bantam, Rosecomb
- 240- Bantam, Sebright
- 293- Bantam, (Wyandotte), white
- 268- Bantam (Wyandotte), any other colour
- 335- Bantam (Black Pekin)
- 344- Bantam, (Pekin) any other colour
- 393- Bantam, (Leghorn) any colour
- 463- Leghorn (white)
- 500- Leghorn (Brown)
- 547- Leghorn (any other colour)
- 588- Minorca
- 595- Andalusian
- 609- Ancona
- 638- Hamburg (black)
- 648- Hamburg (any other colour)
- 717- Silkie
- 802- Game (Black red, light leg)
- 831- Game (Black red, willow or dark leg)
- 862- Game (Duckwing)
- 878- Game (any other colour)
- 936- Indian Game
- 969- Wyandotte (silver)
- 1000- Wyandotte (white)
- 933- Wyandotte (any other colour)
- 1021- Orpington (black)
- 1055- Orpington (buff)
- 1075- Rhode Island
- 1114- Plymouth Rock
- 1160- Langshan (Chinese)
- No ENTRY Langshan (Croad)

- 1190- Sussex
- 1211- Australorp
- 1215- Any other variety (light)
- 1246- Any other variety (heavy)
- 1538- Indian Runner Duck or Drake
- 1592- Pekin or Aylesbury Duck or Drake
- 1538- Any other variety Duck or Drake
- 1649- Goose or Gander
- 1656- Turkey Gobbler
- 1670- Turkey Hen

UTILITY.

- 1244- Leghorn (white)
- 1243- Leghorn (any colour)
- 1314- Ancona
- 1324- Minorca
- 1388- Australorp
- other 1429- Rhode Island
- 1463- Langshan
- 1487- Sussex
- 1354- Legbar

The "ROGEN AND ANDREW" MEMORIAL TROPHY, consisting of a Gold Medal, will be presented to the owner of the Best Bird exhibited in the Standard Classes (including Bantams) at the 1957 Show and every alternative Show. 219. Mrs J C McQUARIE

The "GARRETT DWYER" MEMORIAL MEDAL will be presented to the owner of the best bird exhibited in the Standard Classes (including Bantams) at the 1958 Show and every alternate Show.

A Reserve Card will be awarded for the bird placed second to the winner of this prize.

AUSTRALIAN VITAMIN OILS PTY. LTD., OF 456 FLINDERS LANE, MELBOURNE, Manufacturers of "AVOL" Veterinary Emulsion containing vitamins A and D, "Avon" (Riboflavin), "Avohex" caponising tablets and Avocide (Antiseptic-Antibiotic) have donated £3/3/- towards the Prize Money in this section.

STANDARD BREEDS.

Prizes in the Classes for Standard Breeds (unless otherwise specified) will be based on the following scale:—From one to three entries, 10/-, 5/-; from four to six entries, 15/-, 5/-, Card; from seven to nine entries, £1, 10/-, Card; ten entries or over, £1/10/-, 15/-, 5/-. Entry fee: Members, 3/-; Non-Members, 4/-.

A P.C.C. Trophy Spoon will be awarded for the following:

- 1000- Best bird in the Standard Classes other than Bantam, Waterfowl or Turkey.
- 1244- Best bird in Utility Classes.
- 219- Best Bantam.
- 1670- Best Waterfowl or Turkey.

A contribution towards the prize money in this Sub-Section has been made as follows:—

219- The G. R. McCracken Memorial Cup valued at £10/10/- (donated by G. W. Powell Esq.), will be presented for the best Bantam in the Show. To be won five times, not necessarily in succession. 1957. Mrs. J. C. McQuarie

219- G. W. Powell Esq. will annually donate a trophy order valued at £1/1/- for the winner of the above trophy until it is won outright.

138- A Reserve Card will be awarded for the bird placed second to the winner of this prize.

CLASS

1. BANTAM (Modern), Black-red, Cock.

- YHC - 1 Mrs. J. C. McQuarie.
2 - 2 Mr. & Mrs. T. J. Mannion.
3 - 3 W. S. Spinks.
4 - 4 A. B. Trewin.
5 - 5 E. Wilson.
6 - 6 R. G. Hunter.
7 - 7 W. J. Bartlett & Son.

2. BANTAM (Modern), Black-red, Hen.

- 2 - 8 R. C. Keating.
3 - 9 Mrs. J. C. McQuarie.
3 - 10 Mrs. J. C. McQuarie.
1 - 11 Mrs. J. C. McQuarie.
12 A. B. Trewin.
13 A. B. Trewin.
14 E. Wilson.
15 R. G. Hunter.
16 E. A. Connell.
17 W. J. Bartlett & Son.

3. BANTAM (Modern) Black-red Cockerel.

- YHC - 18 R. C. Keating.
2 - 19 R. C. Keating.
HC - 20 R. C. Keating.
21 Mrs. J. C. McQuarie.
22 Mrs. J. C. McQuarie.
23 Mr. & Mrs. T. J. Mannion.
3 - 24 K. Michalik.
1 - 25 K. Michalik.
26 W. S. Spinks.
27 A. B. Trewin.
28 E. A. Connell.
29 J. L. Bradbury.

4. BANTAM (Modern), Black-red Pullet.

- HC - 30 R. C. Keating.
31 Mrs. J. C. McQuarie.
32 Mrs. J. C. McQuarie.
33 Mrs. J. C. McQuarie.
34 Mr. & Mrs. T. J. Mannion.
3 - 35 Mr. & Mrs. T. J. Mannion.
2 - 36 A. B. Trewin.
37 A. B. Trewin.
38 E. Wilson.
YHC - 39 R. G. Hunter.
40 E. A. Connell.
1 - 41 J. L. Bradbury.

5. BANTAM (Modern), Brown-red, Cock or Cockerel.

- 3 - 42 Mrs. J. C. McQuarie.
2 - 43 Mrs. J. C. McQuarie.
1 - 44 F. H. Fisher.

6. BANTAM (Modern), Brown-red, Hen or Pullet.

- 3 - 45 Mrs. J. C. McQuarie.
2 - 46 Mrs. J. C. McQuarie.
1 - 47 J. A. Magill.

7. BANTAM (Modern), Pile Cock.

- 2 - 48 W. S. Spinks.
1 - 49 E. Wilson.

MELBOURNE CITY
ABATTOIRS

Smithfield Road,
Flemington

MEAT & BONE
MEAL

The attention of POULTRY KEEPERS is again drawn to the ANIMAL FOODS which are manufactured at the City Abattoirs. These Meals are prepared under VETERINARY SUPERVISION from meat taken from freshly slaughtered animals. They are very rich in proteins, which are the BODY BUILDING substances so essential to egg-laying birds.

MEAT and BONE MEAL

Guaranteed Protein, 45%

Price: £2/10/- per cwt. (112 lbs.)
at Works.

Compare the price and analyses
with other meals on the market.

(As the production of M.C.C. Meat and Bone Meal is unequal to the demand it is regretted that, for the present, no new clients, can be supplied)

When down for the Royal Show, you are invited to inspect the Cattle Market and Abattoirs, which are situated close to the Show Ground. Make an application to Superintendent.

CLASS

8. BANTAM (Modern), Pile Hen.

- 1-50 W. S. Spinks.
2-51 W. S. Spinks.

9. BANTAM (Modern), Pile Cockerel.

- 1-52 W. S. Spinks.
2-53 E. Wilson.

10. BANTAM (Modern), Pile Pullet.

- 1-54 W. S. Spinks.
55 W. S. Spinks.
2-56 E. Wilson.
3-57 R. G. Hunter.

11. BANTAM (Modern), Duckwing, Cock.

- 2-58 Mrs. J. C. McQuarie.
1-59 Mrs. J. C. McQuarie.

12. BANTAM (Modern), Duckwing, Hen.

- 1-60 Mrs. J. C. McQuarie.
2-61 A. B. Trewin.

13. BANTAM (Modern), Duckwing, Cockerel.

- abs-62 Mrs. J. C. McQuarie.
1-63 Mrs. J. C. McQuarie.
2-64 J. L. Bradbury.

14. BANTAM (Modern), Duckwing, Pullet.

- abs-65 Mrs. J. C. McQuarie.
1-66 K. Michalik.

15. BANTAM (Modern), any other colour, Cock or Cockerel.

NO ENTRY

16. BANTAM (Modern), any other colour Hen or Pullet.

- 1-67 Mrs. J. C. McQuarie.
2-68 J. & R. Weston.

17. BANTAM (Old English), Black-red, Cock,

- 1-69 R. C. Mills.
2-70 Rogers & McCully.

18. BANTAM (Old English), Partridge, Hen or Pullet.

- abs-71 James E. Sharp.

19. BANTAM, (Old English), Clay or Wheaten, Hen.

- 72 R. A. Jones.
73 R. A. Jones.
74 R. A. Jones.
75 J. A. Magill.
1-76 R. C. Mills.
77 Master Max Richards.
3-78 Rogers & McCully.
2-79 Rogers & McCully.
2-80 A. B. Trewin.

20. BANTAM (Old English), Black-red, Cockerel.

- 81 J. A. Magill.
2-82 R. C. Mills.
3-83 R. C. Mills.
3-84 R. C. Mills.
1-85 R. C. Mills.
86 Rogers & McCully.
87 R. Skelton.
abs-88 R. Skelton.
89 R. Skelton.
90 I. D. Swaby.

CLASS

21. BANTAM (Old English), Clay or Wheaten, Pullet.

- 91 R. A. Jones.
92 R. C. Mills.
93 R. C. Mills.
94 R. C. Mills.
95 R. C. Mills.
1-96 Master Max Richards.
3-97 Rogers & McCully.
98 Rogers & McCully.
2-99 I. D. Swaby.

22. BANTAM (Old English), Blue or Blue-red, Cock or Cockerel.

- 1-100 J. & R. Weston.
3-101 J. & R. Weston.
3-102 W. A. Wykes.

23. BANTAM (Old English), Blue-red, Blue or Blue-tailed Wheaten Hen or Pullet.

- 2-103 Rogers & McCully.
1-104 Rogers & McCully.
1-105 J. & R. Weston.
106 J. & R. Weston.
107 W. A. Wykes.

24. BANTAM (Old English), Duckwing, Cock.

- 1-108 Mr. & Mrs. T. J. Mannion.
109 Mr. & Mrs. T. J. Mannion.
2-110 Mr. & Mrs. T. J. Mannion.
1-111 Joe Webb.
112 Miss Meredith West-Onley.

25. BANTAM (Old English), Duckwing, Hen.

- 2-113 Mr. & Mrs. T. J. Mannion.
114 Mr. & Mrs. T. J. Mannion.
2-115 Mr. & Mrs. T. J. Mannion.
1-116 Miss Meredith West-Onley.
117 Master Ken J. Frye.

26. BANTAM (Old English), Duckwing, Cockerel.

- 2-118 Mr. & Mrs. T. J. Mannion.
1-119 Mr. & Mrs. T. J. Mannion.
120 Mr. & Mrs. T. J. Mannion.
121 Miss Meredith West-Onley.
3-122 Master Ken J. Frye.

27. BANTAM (Old English), Duckwing, Pullet.

- 2-123 R. Keirl & Son.
1-124 R. Keirl & Son.
125 Mr. & Mrs. T. J. Mannion.
126 Mr. & Mrs. T. J. Mannion.
127 Mr. & Mrs. T. J. Mannion.
128 Miss Meredith West-Onley.
129 Master Ken J. Frye.

28. BANTAM (Old English), Crele or Cuckoo, Cock or Cockerel.

- 1-130 W. J. Venn.

29. BANTAM (Old English), Crele or Cuckoo, Hen or Pullet.

- 1-131 G. E. Gossip.
2-132 G. E. Gossip.

30. BANTAM (Old English), Spangled, Cock.

- 2-133 Johnson & Blair.
134 R. A. Jones.
135 R. A. Jones.
abs-136 B. M. Leonard.
3-137 K. Michalik.
1-138 A. B. Trewin.

- 139 A. A. F. Evans.
140 C. W. Harding.
141 C. W. Harding.
142 W. J. Bartlett & Son.

CLASS**31. BANTAM (Old English), Spangled, Hen.**

- 1-143 Johnson & Blair.
144 R. A. Jones.
2-145 R. A. Jones.
abs. 146 B. M. Leonard.
THC 147 K. Michalik.
3-148 K. Michalik.
149 Sharp & Wiltshire.
150 Sharp & Wiltshire.
151 A. A. F. Evans.
152 C. W. Harding.
153 C. W. Harding.
154 W. J. Bartlett & Son.

32. BANTAM (Old English), Spangled, Cockerel.

- 1-155 Johnson & Blair.
3-156 R. Keirl & Son.
2-157 W. J. Layton.
abs. 158 W. J. Layton.
159 B. M. Leonard.
160 B. M. Leonard.
161 A. A. F. Evans.

33. BANTAM (Old English), Spangled Pullet.

- 2-162 Johnson & Blair.
163 R. Keirl & Son.
3-164 R. Keirl & Son.
abs. 165 W. J. Layton.
166 B. M. Leonard.
167 Sharp & Wiltshire.
168 Sharp & Wiltshire.
1-169 A. B. Trewin.
abs. 170 A. A. F. Evans.
171 W. J. Bartlett & Son.

34. BANTAM (Old English), Black, Cock.
NO ENTRY**35. BANTAM (Old English), Black, Hen.**

- 1-172 R. M. Vale.

36. BANTAM (Old English), Black, Cockerel.

- 2-173 Mrs. R. W. Sterry.
1-174 E. Wilson.

37. BANTAM (Old English), Black, Pullet.

- 2-175 Mrs. R. W. Sterry.
1-176 J. & R. Weston.
abs. 177 C. J. Cook.

38. BANTAM (Old English), Brown-red, Cock or Cockerel.

- 1-178 A. B. Trewin.
2-179 Master Edward Greengrass.
3-180 C. W. Harding.

39. BANTAM (Old English), Brown-red, Hen or Pullet.

- 1-181 A. B. Trewin.
3-182 A. B. Trewin.
183 W. A. Wykes.
2-184 Master Edward Greengrass.
185 C. W. Harding.

40. BANTAM (Old English), Birchen, Cock, or Cockerel.

- 1-186 Mr. & Mrs. T. J. Mannion.
2-187 Mr. & Mrs. T. J. Mannion.

CLASS**41. BANTAM (Old English), Birchen, Hen, or Pullet.**

- 188 Mr. & Mrs. T. J. Mannion.
189 Mr. & Mrs. T. J. Mannion.

42. BANTAM (Old English), any other colour, Cock or Cockerel.

- 2-190 James E. Sharp.
3-191 J. & R. Weston.
1-192 J. & R. Weston.
193 J. Dwyer.

43. BANTAM (Old English), any other colour, Hen or Pullet.

- 2-194 James E. Sharp.
1-195 J. & R. Weston.
3-196 J. & R. Weston.

44. BANTAM (Black, rose comb), Cock.

- abs. 197 Mrs. J. C. McQuarie.
198 A. B. Trewin.
2-199 E. P. Harremoes.
1-200 A. L. Dickins.

45. BANTAM (Black, rose comb), Hen.

- 1-201 Mrs. J. C. McQuarie.
202 Mrs. J. C. McQuarie.
203 A. B. Trewin.
2-204 A. B. Trewin.
3-205 T. Edwards.
206 T. Edwards.
207 A. L. Dickins.

46. BANTAM (Black, rose comb), Cockerel.

- 208 Mrs. A. Kirby.
209 J. Nugent.
210 A. B. Trewin.
211 A. B. Trewin.
212 T. Edwards.
2-213 A. L. Dickins.
2-214 A. L. Dickins.
1-215 A. L. Dickins.
216 L. Bell.
217 G. R. Boyd.

47. BANTAM (Black, rose comb), Pullet.

- 218 Mrs. A. Kirby.
1-219 Mrs. J. C. McQuarie.
220 J. Nugent.
221 A. B. Trewin.
2-222 A. B. Trewin.
223 T. Edwards.
224 E. P. Harremoes.
3-225 A. L. Dickins.
226 L. Bell.

48. BANTAM (any other colour, rose comb), Cock or Cockerel.

- 227 Gary Jameson.

NO AWARD.

49. BANTAM (any other colour, rose comb), Hen or Pullet.

NO ENTRY.

50. BANTAM (Silver Sebright), Cock.

- 228 I. Perrin.
1-229 A. G. Ferguson.
2-230 W. J. Bartlett & Son.

51. BANTAM (Silver Sebright), Hen.

- 2-231 I. Perrin.
1-232 A. G. Ferguson.