CLASS

52. BANTAM (Silver Sebright), Cockerel.

233 James E. Sharp.
234 A. G. Ferguson.
235 A. L. Dickins.
236 W. J. Bartlett & Son.
237 W. J. Bartlett & Son.

53. BANTAM (Silver Sebright), Pullet.

238 Mrs. A. Kirby.
239 James E. Sharp.
240 A. G. Ferguson.
241 A. L. Dickins.

54. BANTAM (Gold Sebright), Cock.

242 B. M. Leonard.
243 A. G. Ferguson.
244 D. J. Cashin.

55. BANTAM (Gold Sebright), Hen.

245 B. M. Leonard.
246 B. M. Leonard.
247 A. G. Ferguson.
248 D. J. Cashin.

56. BANTAM (Gold Sebright), Cockerel.

249 A. G. Ferguson.
250 A. L. Dickins.

57. BANTAM (Gold Sebright), Pullet.

251 A. G. Ferguson.
252 A. L. Dickins.

58. BANTAM (Wyandotte), Partridge, Cock.

253 B. M. Leonard.
254 A. L. Dickins.

59. BANTAM (Wyandotte), Partridge, Hen.

255 W. J. Layton.
256 B. M. Leonard.
257 I. D. Swaby.
258 A. B. Trewin.
259 J. Collier.
260 J. Collier.
261 W. J. Bartlett & Son.

60. BANTAM (Wyandotte), Partridge, Cockerel.

262 J. A. Magill.
263 A. G. Ferguson.
264 E. P. Harremoes.
265 A. L. Dickins.
266 W. J. Bartlett & Son.

61. BANTAM (Wyandotte), Partridge, Pullet.

267 W. J. Layton.
268 W. J. Layton.
269 I. D. Swaby.
270 I. D. Swaby.
271 A. G. Ferguson.
272 J. Collier.
273 G. R. Boyd.

62. BANTAM (Wyandotte), White, Cock.

274 R. G. Hunter.
275 E. J. Collier & Sons.
276 W. H. Cudlipp.

63. BANTAM (Wyandotte), White, Hen.

277 W. J. Layton.
278 W. J. Layton.
279 R. E. Milsom.
280 Peter A. Neill.
281 T. A. Perry.
282 F. H. Fisher.
283 R. G. Hunter.
284 W. H. Cudlipp.

CLASS

64. BANTAM (Wyandotte), White Cockerel.

285 R. Keirl & Son.
286 W. J. Layton.
287 W. J. Layton.
288 R. E. Milsom.
289 R. E. Milsom.
290 J. Nugent.
291 T. A. Perry.
292 B. Poyser.
293 N. Harrison.
294 R. G. Hunter.
295 E. J. Collier & Sons.

65. BANTAM (Wyandotte), White, Pullet.

296 R. Keirl & Son.
297 R. Keirl & Son.
298 W. J. Layton.
299 W. J. Layton.
300 R. E. Milsom.
301 R. E. Milsom.
302 T. A. Perry.
303 Joe Webb.
304 N. Harrison.
305 R. G. Hunter.
306 S. C. Jeffs.
307 S. C. Jeffs.
308 E. J. Collier & Sons.

66. BANTAM, (Wyandotte), any other colour, Cock or Cockerel.

309 Snowden Bros.

67. BANTAM (Wyandotte), any other colour, Hen or Pullet.

NO ENTRY.

68. BANTAM (Rhode Island Red), Cock or Cockerel.

310 Ron Richardson.
311 C. G. Gregor.
312 Cecil Denney.
313 C. M. Dickinson.

69. BANTAM (Rhode Island Red), Hen or Pullet.

314 Peter A. Neill.
315 J. Nugent.
316 Ron Richardson.
317 Ron Richardson.
318 Mrs. C. Whitby.
319 Mrs. C. Whitby.
320 A. T. Goodridge.
321 A. T. Goodridge.
322 C. G. Gregor.
323 Cecil Denney.
324 C. M. Dickinson.

70. BANTAM (Black Pekin), Cock.

325 E. A. Connell.
326 W. J. Bartlett & Son.

71. BANTAM (Black Pekin), Hen.

327 A. B. Trewin.
328 A. B. Trewin.
329 E. A. Connell.
330 W. J. Bartlett & Son.

72. BANTAM (Black Pekin), Cockerel.

331 A. B. Trewin.
332 R. G. Hunter.
333 E. A. Connell.
334 W. J. Bartlett & Son.

CLASS

73. BANTAM (Black Pekin), Pullet.

1 — 335 A. B. Trewin.
336 A. B. Trewin.
337 E. P. Harremoes.
2 — 338 R. G. Hunter.
339 E. A. Connell.
3 — 340 A. L. Dickins.

74. BANTAM (White Pekin), Cock.

NO ENTRY.

75. BANTAM (White Pekin), Hen.

1 — 344 FROM CLASS ~~NO ENTRY~~. 77.

76. BANTAM (White Pekin), Cockerel.

2 — 341 Rogers & McCully.
1 — 342 R. G. Hunter.
343 E. A. Connell.
NO ENTRD

77. BANTAM (White Pekin), Pullet.

X — 344 R. G. Hunter. — TRANS
2 — 345 E. A. Connell.
1 — 346 A. L. Dickins.

78. BANTAM (Buff Pekin), Cock.

2 — 347 Peter A. Neill.
1 — 348 Mrs. J. M. Wright.
1 — 349 A. Hopkins.
3 — 350 E. A. Connell.

79. BANTAM (Buff Pekin), Hen.

1 — 351 A. G. Ferguson.
2 — 352 E. A. Connell.

80. BANTAM (Buff Pekin), Cockerel.

abs — 353 Mrs. J. M. Wright.
3 — 354 A. G. Ferguson.
2 — 355 A. Hopkins.
1 — 356 A. L. Dickins.

81. BANTAM (Buff Pekin), Pullet.

357 Mrs. J. M. Wright.
3 — 358 Mrs. J. M. Wright.
2 — 359 A. Hopkins.
1 — 360 A. Hopkins.
361 A. L. Dickins.

82. BANTAM (Pekin), any other colour, Cock or Cockerel.

NO ENTRY.

83. BANTAM (Pekin), any other colour, Hen or Pullet.

1 — 362 W. L. Fisher.
2 — 363 E. A. Connell.

84. BANTAM (Australorp), Cock.

abs — 364 Mrs. J. C. McQuarie.
1 — 365 K. Michalik.
2 — 366 N. C. Podger.

85. BANTAM (Australorp), Hen.

abs — 367 Mrs. J. C. McQuarie.
1 — 368 K. Michalik.
2 — 369 K. Michalik.
370 N. C. Podger.
3 — 371 T. Wood.
372 W. L. Fisher.
373 A. Hopkins.

CLASS

86. BANTAM (Australorp), Cockerel.

abs — 374 Mrs. J. C. McQuarie.
2 — 375 K. Michalik.
376 N. C. Podger.
abs — 377 E. A. Whitlock.
378 T. Wood.
379 W. J. Holden.
380 A. Hopkins.
3 — 381 A. Hopkins.
1 — 382 Cecil Denney.

87. BANTAM (Australorp), Pullet.

abs — 383 Mrs. J. C. McQuarie.
1 — 384 K. Michalik.
2 — 385 K. Michalik.
3 — 386 K. Michalik.
387 N. C. Podger.
388 T. Wood.
389 A. Hopkins.

88. BANTAM (Leghorn, Black), Cock or Cockerel.

1 — 390 J. B. Salmond.
2 — 391 J. B. Salmond.
3 — 392 W. H. C. Grace.

89. BANTAM (Leghorn, Black), Hen or Pullet.

1 — 393 J. B. Salmond.
2 — 394 J. B. Salmond.
3 — 395 J. B. Salmond.
396 Master R. B. Suttie.
397 Master R. B. Suttie.
398 W. L. Fisher.
399 W. L. Fisher.
abs — 400 H. W. Jackson.

90. BANTAM (Leghorn, White), Cock.

3 — 401 Keith Gordon.
402 Cecil Denney.
1 — 403 M. H. Black.
2 — 404 Arthur Bull.

91. BANTAM (Leghorn, White), Cockerel.

abs — 405 F. H. Fisher.
3 — 406 C. J. Cook.
407 M. H. Black.
1 — 408 Arthur Bull.
2 — 409 Athur Bull.
410 D. Claringbold.
411 D. Claringbold.

92. BANTAM (Leghorn, White), Hen.

abs — 412 F. H. Fisher.
2 — 413 Arthur Bull.
1 — 414 Arthur Bull.

93. BANTAM (Leghorn, White), Pullet.

415 T. Wood.
3 — 416 C. J. Cook.
1 — 417 Cecil Denney.
2 — 418 Arthur Bull.
419 Arthur Bull.
VHC — 420 C. T. Chanter & Sons.
421 C. T. Chanter & Sons.
422 C. T. Chanter & Sons.
423 D. Claringbold.
424 D. Claringbold.

94. BANTAM (Leghorn, Blue), Cock or Cockerel.

1 — 425 J. B. Salmond.
2 — 426 J. B. Salmond.
427 F. H. Fisher.
3 — 428 C. T. Chanter & Sons.

CLASS

95. BANTAM (Leghorn, Blue), Hen or Pullet.

429 J. B. Salmond.
430 J. B. Salmond.
431 J. B. Salmond.
432 F. H. Fisher.
433 C. J. Cook.

96. BANTAM (any other variety), Hard Feather, Cock or Cockerel. State breed or variety on entry form.

434 M. C. Inwood & Son (Indian Game).
435 W. H. Akers (Indian Game).

97. BANTAM (any other variety), Hard Feather, Hen or Pullet. State breed or variety on entry form.

436 Mrs. J. Garrett (Indian Game).
437 M. C. Inwood & Son (Indian Game).
438 M. C. Inwood & Son (Indian Game).
439 W. H. Akers (Indian Game).

98. BANTAM (any other variety), Soft Feather, (Light), Cock or Cockerel. State breed or variety on entry form.

440 W. T. Stephens (Minorca).
441 W. T. Stephens (Minorca).
442 Mrs. R. W. Sterry (Frizzle).
443 Mrs. R. W. Sterry (Frizzle).
444 W. Stokes (Ancona).
445 Cecil Denney (Ancona).
446 C. T. Chanter & Sons (Ancona).

99. BANTAM (any other variety), Soft Feather, (Light), Hen or Pullet. State breed or variety on entry form.

447 Anthony Schafer (Birchen Frizzle).
448 W. T. Stephens (Minorca).
449 W. T. Stephens (Minorca).
450 W. Stokes (Ancona).
451 A. T. Goodridge (Ancona).
452 A. T. Goodridge (Ancona).
453 Cecil Denney (Ancona).

100. BANTAM (any other variety), Soft Feather (Heavy), Cock or Cockerel. State breed or variety on entry form.

454 Mrs. J. C. McQuarie (Light Sussex).
455 W. J. Venn (Plymouth Rock Barred).
456 Miss Helen J. Aldrich (Barred Plymouth Rock).

101. BANTAM (any other variety), Soft Feather (Heavy), Hen or Pullet. State breed or variety on entry form.

457 Mrs. J. C. McQuarie (Light Sussex).
458 Mrs. J. C. McQuarie (Light Sussex).
459 W. J. Venn (Plymouth Rock Barred).
460 Miss Helen J. Aldrich (Barred Plymouth Rock).

102. LEGHORN (White), Cock.

461 T. A. Perry.
462 V. Dunn.
463 W. H. C. Grace.
464 C. E. Aldous.

103. LEGHORN (White), Hen.

465 T. A. Perry.
466 G. Sanders.
467 V. Dunn.
468 J. R. Hourigan.
469 C. E. Aldous.
470 Arthur Bull.
471 Arthur Bull.

CLASS

104. LEGHORN (White), Cockerel.

472 T. A. Perry.
473 A. C. Rouse.
474 Philip Trainor.
475 W. H. C. Grace.
476 C. E. Aldous.
477 W. Brookes.
478 W. Brookes.

105. LEGHORN (White), Pullet.

479 T. W. Morgan.
480 T. A. Perry.
481 A. C. Rouse.
482 A. C. Rouse.
483 V. Dunn.
484 W. H. C. Grace.
485 J. R. Hourigan.
486 W. Brookes.
487 W. Brookes.
488 Arthur Bull.

106. LEGHORN (Brown), Cock.

489 W. Stokes.
490 W. H. C. Grace.
491 D. B. Granter.
492 R. H. Auty.
493 C. J. Bullock.

107. LEGHORN (Brown), Hen.

494 L. G. Kittle.
495 F. E. Perrot.
496 F. E. Perrot.
497 M. R. Thomas.
498 M. R. Thomas.
499 G. F. Warmbrunn.
500 G. F. Warmbrunn.
501 G. F. Warmbrunn.
502 W. H. C. Grace.
503 D. B. Granter.
504 D. B. Granter.
505 R. H. Auty.
506 R. H. Auty.
507 W. J. Bartlett & Son.
508 W. J. Bartlett & Son.
509 A. T. Brown.

108. LEGHORN (Brown), Cockerel.

510 W. Stokes.
511 W. H. C. Grace.
512 R. H. Auty.
513 R. H. Auty.
514 R. H. Auty.
515 R. H. Auty.
516 W. J. Bartlett & Son.

109. LEGHORN (Brown), Pullet.

517 L. G. Kittle.
518 F. E. Perrot.
519 F. E. Perrot.
520 W. Stokes.
521 W. Stokes.
522 W. Stokes.
523 M. R. Thomas.
524 M. R. Thomas.
525 G. F. Warmbrunn.
526 W. H. C. Grace.
527 D. B. Granter.
528 R. H. Auty.
529 R. H. Auty.
530 R. H. Auty.
531 A. T. Brown.

110. LEGHORNS (Brown). Breeding Trio (mated to produce exhibition Cockerels). —Prizes: 15/-, 5/-, Card.

532 D. B. Granter.
533 R. H. Auty.
534 C. J. Bullock.

CLASS

111. LEGHORNS (Brown). Breeding Trio (mated to produce exhibition Pullets).—Prizes: 15/-, 5/-, Card.

535 G. F. Warmbrunn.
536 D. B. Granter.

112. LEGHORN (Black), Cock.

537 B. W. Philpott.

113. LEGHORN (Black), Hen.

538 B. W. Philpott.
539 J. B. Salmond.
540 J. B. Salmond.
541 P. H. Eggleton.
542 J. B. English.

114. LEGHORN (Black), Cockerel.

543 J. B. Salmond.

115. LEGHORN (Black), Pullet.

544 B. W. Philpott.
545 B. W. Philpott.
546 J. B. Salmond.
547 J. B. Salmond.
548 R. N. Suttie.
549 R. N. Suttie.
550 P. H. Eggleton.
551 P. H. Eggleton.
552 H. W. Jackson.

116. LEGHORN (Buff), Cock.

553 A. S. Penrose.

117. LEGHORN (Buff), Hen.

554 A. S. Penrose.
555 A. S. Penrose.

118. LEGHORN (Buff), Cockerel.

556 A. S. Penrose.

119. LEGHORN (Buff), Pullet.

557 A. S. Penrose.
558 A. S. Penrose.

120. LEGHORN (any other variety), Cock or Cockerel.

NO ENTRY.

121. LEGHORN (any other variety), Hen or Pullet.

559 Kirkham Stud.

122. SPANISH, Cock or Cockerel.

560 W. Johnston, Jnr.

123. SPANISH, Hen or Pullet.

561 W. Johnston, Jnr.
562 W. Johnston, Jnr.

124. MINORCA (Black), Cock.

563 W. H. C. Grace.
564 W. H. C. Grace.
565 Mrs. W. Brookes.

CLASS

125. MINORCA (Black), Hen.

566 E. H. Reddick.
567 A. R. Tink.
568 W. H. C. Grace.
569 W. H. C. Grace.
570 W. H. C. Grace.
571 N. G. Heinke.

126. MINORCA (Black), Cockerel.

572 E. H. Reddick.
573 E. H. Reddick.
574 V. Dunn.
575 W. H. C. Grace.
576 W. H. C. Grace.
577 W. H. C. Grace.
578 W. H. C. Grace.
579 Mrs. W. Brookes.
580 E. D. Coats.

127. MINORCA (Black), Pullet.

581 E. H. Reddick.
582 E. H. Reddick.
583 E. H. Reddick.
584 V. Dunn.
585 W. H. C. Grace.
586 W. H. C. Grace.
587 W. H. C. Grace.
588 W. H. C. Grace.
589 E. D. Coats.

128. ANDALUSIAN, Cock.

590 Mrs. M. Patford.
591 V. Dunn.

129. ANDALUSIAN, Hen.

592 Mrs. M. Patford.
593 Mrs. M. Patford.
594 W. Stokes.
595 V. Dunn.
596 R. Hull.
597 J. S. Clark.

130. ANDALUSIAN, Cockerel.

598 Mrs. M. Patford.
599 Mrs. M. Patford.
600 Mrs. M. Patford.
601 A. Riddall.
602 J. S. Clark.
603 J. S. Clark.

131. ANDALUSIAN, Pullet.

604 Mrs. M. Patford.
605 W. Stokes.
606 V. Dunn.
607 J. S. Clark.
608 J. S. Clark.

132. ANCONA, Cock.

609 Sid Spry.
610 W. H. Cudlipp.

133. ANCONA, Hen.

611 A. R. Marshman.
612 Sid Spry.
613 Watters Bros.
614 Watters Bros.
615 W. H. Cudlipp.

134. ANCONA, Cockerel.

616 L. R. Leighton.
617 Sid Spry.
618 Sid Spry.

CLASS

135. ANCONA, Pullet.

619 Sid Spry.
620 Sid Spry
621 Watters Bros.
622 Watters Bros.
623 C. J. Coombes.
624 W. H. Cudlipp.

136. HAMBURG (Black), Cock.

625 W. H. C. Grace.
626 S. G. Anderson.
627 S. G. Anderson.
628 S. G. Anderson.
629 J. L. Bradbury.

137. HAMBURG (Black), Hen.

630 W. H. C. Grace.
631 S. G. Anderson.

138. HAMBURG (Black), Cockerel.

632 W. H. C. Grace.
633 W. J. Crough.
634 S. G. Anderson.
635 Mrs. R. Bryant.

139. HAMBURG (Black), Pullet.

636 W. H. C. Grace.
637 W. J. Crough.
638 S. G. Anderson.
639 Mrs. R. Bryant.

140. HAMBURG (Silver spangled), Cock.

640 James S. MacBean.
641 W. H. C. Grace.
642 S. G. Anderson.

141. HAMBURG (Silver spangled), Hen.

643 A. D. Fairless.
644 S. G. Anderson.
645 S. G. Anderson.
646 S. G. Anderson.
647 Mrs. R. Bryant.
648 Mrs. R. Bryant.

142. HAMBURG (Silver spangled), Cockerel.

649 Fishwick & Son.
650 Fishwick & Son.
651 S. G. Anderson.
652 S. G. Anderson.
653 S. G. Anderson.
654 Mrs. R. Bryant.

143. HAMBURG (Silver spangled), Pullet.

655 Watters Bros.
656 Fishwick & Son.
657 Fishwick & Son.
658 Fishwick & Son.
659 Fishwick & Son.
660 Fishwick & Son.
661 S. G. Anderson.
662 S. G. Anderson.
663 Mrs. R. Bryant.

144. HAMBURG (Golden pencilled), Cock or Cockerel.

NO ENTRY.

145. HAMBURG (Golden pencilled), Hen or Pullet.

NO ENTRY.

146. HAMBURG (any other variety), Cock or Cockerel.

NO ENTRY.

CLASS

147. HAMBURG (any other variety), Hen or Pullet.

NO ENTRY.

148. SILKIE, Cock.

664 L. G. Kittle.
665 McGuire & James.
666 McGuire & James.
667 Mrs. J. C. McQuarie.
668 Mr. & Mrs. T. J. Mannion.
669 Miss L. Morrison.
670 Miss L. Morrison.
671 F. C. Penny.
672 T. A. Perry.
673 Mrs. R. W. Sterry.
674 J. H. Story.
675 Mrs. C. S. & B. Holdsworth.
676 Mrs. C. S. & B. Holdsworth.
677 E. A. Connell.

149. SILKIE, Hen.

678 L. G. Kittle.
679 McGuire & James.
680 McGuire & James.
681 Mrs. J. C. McQuarie.
682 Mrs. J. C. McQuarie.
683 Mrs. J. C. McQuarie.
684 Mr. & Mrs. T. J. Mannion.
685 Mr. & Mrs. T. J. Mannion.
686 Miss L. Morrison.
687 Miss L. Morrison.
688 F. C. Penny.
689 Mrs. R. W. Sterry.
690 J. H. Story.
691 R. S. Goodings.
692 Mrs. C. S. & B. Holdsworth.

150. SILKIE, Cockerel.

693 L. R. Leighton.
694 L. R. Leighton.
695 McGuire & James.
696 McGuire & James.
697 Mrs. J. C. McQuarie.
698 Mrs. J. C. McQuarie.
699 Mrs. J. C. McQuarie.
700 Mrs. J. C. McQuarie.
701 Mr. & Mrs. T. J. Mannion.
702 Miss L. Morrison.
703 Miss L. Morrison.
704 T. A. Perry.
705 J. H. Story.
706 R. S. Goodings.
707 Gary Hill.
708 Mrs. C. S. & B. Holdsworth.
709 Mrs. C. S. & B. Holdsworth.
710 E. A. Connell.

151. SILKIE, Pullet.

711 L. R. Leighton.
712 L. R. Leighton.
713 McGuire & James.
714 McGuire & James.
715 McGuire & James.
716 McGuire & James.
717 Mrs. J. C. McQuarie.
718 Mrs. J. C. McQuarie.
719 Mrs. J. C. McQuarie.
720 Mrs. J. C. McQuarie.
721 Mr. & Mrs. T. J. Mannion.
722 Mr. & Mrs. T. J. Mannion.
723 Miss L. Morrison.
724 Miss L. Morrison.
725 T. A. Perry.
726 J. H. Story.
727 J. H. Story.
728 J. H. Story.
729 R. S. Goodings.
730 Gary Hill.
731 Gary Hill.
732 Mrs. C. S. & B. Holdsworth.
733 Mrs. C. S. & B. Holdsworth.
734 Mrs. C. S. & B. Holdsworth.
735 E. A. Connell.
736 J. Cassidy.

CLASS

152. CAMPINE, Cock or Cockerel.

737 Kirkham Stud.
738 Kirkham Stud.
739 L. R. Hill.

153. CAMPINE, Hen or Pullet.

740 Kirkham Stud.
741 Kirkham Stud.
742 L. R. Hill.
743 L. R. Hill.

154. WELSUMMER, Cock or Cockerel.

744 Kirkham Stud.
745 Kirkham Stud.
746 Gus. Nelson.
747 Gus. Nelson.
748 C. G. D. Butler.

155. WELSUMMER, Hen or Pullet.

749 Kirkham Stud.
750 Kirkham Stud.
751 Kirkham Stud.
752 Gus. Nelson.
753 Gus. Nelson.
754 Gus. Nelson.
755 Gus. Nelson.
756 C. G. D. Butler.

156. LEGBAR (Golden), Cock.

757 R. Watson.
758 L. R. Hill.
759 C. G. D. Butler.
760 N. F. Coillet.

157. LEGBAR (Golden), Cockerel.

761 M. E. & J. A. Norman.
762 D. Simpson.
763 L. R. Hill.
764 C. M. Dickinson.
765 C. M. Dickinson.
766 C. G. D. Butler.
767 Miss P. Chalmers.
768 N. F. Coillet.

158. LEGBAR (Golden), Hen.

769 M. E. & J. A. Norman.
770 M. E. & J. A. Norman.
771 D. Simpson.
772 L. R. Hill.
773 H. W. Jackson.
774 C. M. Dickinson.
775 C. G. D. Butler.
776 V. S. Carley.
777 V. S. Carley.
778 Miss P. Chalmers.
779 N. F. Coillet.

159. LEGBAR (Golden), Pullet.

780 Kirkham Stud.
781 M. E. & J. A. Norman.
782 M. E. & J. A. Norman.
783 L. R. Hill.
784 H. W. Jackson.
785 N. F. Coillet.
786 C. M. Dickinson.
787 R. N. Dunball.
788 R. N. Dunball.
789 R. N. Dunball.
790 R. N. Dunball.
791 A. H. Blake.
792 A. H. Blake.
793 C. G. D. Butler.
794 J. Carton.
795 J. Carton.
796 Miss P. Chalmers.

160. ANY OTHER PURE BREED OR VARIETY (Light), Cock or Cockerel.

(State breed or variety on entry form.)

797 Kirkham Stud (Welbar).
798 Kirkham Stud (Welbar).

CLASS

161. ANY OTHER PURE BREED OR VARIETY (Light), Hen or Pullet, (State breed or variety on entry form.)

799 Kirkham Stud (Welbar).
800 Kirkham Stud (Welbar).

162. GAME (Old English), Black-red, light leg, Cock.

801 Mr. & Mrs. T. J. Mannion.
802 J. Moses.
803 Joe Webb.
804 A. L. Edmonds.
805 C. Bertram.

163. GAME (Old English), Light leg, Partridge, Clay or Wheaten, Hen.

806 Mr. & Mrs. T. J. Mannion.
807 J. Moses.
808 E. H. Reddick.
809 E. H. Reddick.
810 A. L. Edmonds.
811 Master Adrian Garlick.
812 W. J. Holden.

164. GAME (Old English), Black-red, light leg, Cockerel.

813 J. R. Knight.
814 J. Moses.
815 J. Moses.
816 E. H. Reddick.
817 E. H. Reddick.
818 W. A. Wykes.
819 Mrs. E. Young.
820 J. Bakewell.
821 J. Bakewell.
822 J. Bakewell.
823 C. Bertram.

165. GAME (Old English), Light leg, Partridge, Clay or Wheaten, Pullet.

824 E. H. Reddick.
825 Woods Bros.
826 Mrs. E. Young.
827 A. L. Edmonds.

166. GAME (Old English), Black-red, Willow or dark leg, Cock.

828 G. O. Shepherd.
829 Woods Bros.
830 Woods Bros.
831 Woods Bros.
832 A. L. Edmonds.
833 A. L. Edmonds.

167. GAME (Old English), Willow or dark leg, Partridge, Clay or Wheaten Hen.

834 G. O. Shepherd.
835 Woods Bros.
836 Woods Bros.
837 Woods Bros.
838 W. A. Wykes.
839 Mrs. E. Young.
840 A. L. Edmonds.
841 C. Bertram.

168. GAME (Old English), Black-red, Willow or dark leg, Cockerel.

842 G. O. Shepherd.
843 G. O. Shepherd.
844 Woods Bros.
845 Woods Bros.

CLASS

169. GAME (Old English), Willow or dark leg, **Partridge, Clay or Wheaten, Pullet.**

846 E. H. Reddick.
847 E. H. Reddick.
848 G. O. Shepherd.
849 Woods Bros.
850 Woods Bros.
851 Woods Bros.
852 A. L. Edmonds.
853 A. C. Dowton.

170. GAME (Old English), Duckwing, Cock.

854 E. H. Reddick.
855 E. H. Reddick.
856 G. O. Shepherd.
857 Joe Webb.
858 C. Bertram.

171. GAME (Old English), Duckwing, Hen.

859 Joe Webb.
860 G. R. Dunlop.

172. GAME (Old English), Duckwing, Cockerel.

861 E. H. Reddick.
862 E. H. Reddick.
863 G. O. Shepherd.
864 G. O. Shepherd.
865 Joe Webb.
866 W. J. Holden.
867 C. Bertram.

173. GAME (Old English), Duckwing, Pullet.

868 G. O. Shepherd.

174. GAME (Old English), Birchen, Cock or **Cockerel.**

869 W. J. Holden.
870 W. J. Holden.
871 C. Bertram.
872 C. Bertram.

175. GAME (Old English), Birchen, Hen or **Pullet.**

873 W. J. Holden.
874 W. J. Holden.
875 C. Bertram.

176. GAME (Old English), Brown-red, Cock.

876 A. L. Edmonds.
877 C. Bertram.
878 C. Bertram.

177. GAME (Old English), **Brown-red, Hen.**

879 J. Dwyer.
880 A. L. Edmonds.

178. GAME (Old English), Brown-red, Cockerel.

881 C. Bertram.

179. GAME (Old English), Brown-red, Pullet.

882 Woods Bros.
883 Master Edward Greengrass.
884 C. Bertram.

180. GAME (Old English), Pile, Cock or **Cockerel.**

885 C. Bertram.

CLASS

181. GAME (Old English), Pile, Hen or Pullet.

886 Woods Bros.
887 G. R. Dunlop.
888 C. Bertram.
889 C. Bertram.

182. GAME (Old English), any other colour, **Cock or Cockerel.**

890 Woods Bros.
891 Woods Bros.
892 Mrs. E. Young.
893 W. J. Holden.
894 A. C. Dowton.
895 G. R. Dunlop.
896 C. Bertram.
897 C. Bertram.

183. GAME (Old English), any other colour, **Hen or Pullet.**

898 Woods Bros.
899 Woods Bros.
900 Woods Bros.
901 A. C. Dowton.
902 G. R. Dunlop.
903 C. Bertram.

THE HARRY MAUDE MEMORIAL SHIELD presented by **Messrs. W. C. STEVENS and R. TUTTY** will be awarded for the best Old English Game (large fowl). The shield to be won four times by the same exhibitor before being won outright. **A trophy order presented by Mr. R. R. COCHRAN** will be awarded to each year's winner until the shield is won outright. Winners: 1952, E. H. Reddick; 1953, W. C. Stevens; 1954, W. C. Stevens; 1955, W. C. Stevens; 1956, E. H. Reddick. 1957 WOODS. BROS

184. GAME (Modern), any colour, Cock or Cockerel.

NO ENTRY.

185. GAME (Modern), any colour, Hen or Pullet.

NO ENTRY.

186. INDIAN GAME, Cock.

904 P. A. Fawcett.
905 P. A. Fawcett.
906 J. R. Hourigan.
907 M. C. Inwood & Son.

187. INDIAN GAME, Hen.

908 A. R. Marshman.
909 P. A. Fawcett.
910 J. D. Haynes.
911 F. Hill.
912 F. Hill.
913 J. R. Hourigan.
914 J. R. Hourigan.
915 C. Bertram.

188. INDIAN GAME, Cockerel.

916 J. R. Knight.
917 J. R. Knight.
918 Philip Trainor.
919 P. A. Fawcett.
920 P. A. Fawcett.
921 P. A. Fawcett.
922 P. A. Fawcett.
923 A. H. Fletcher.
924 A. H. Fletcher.
925 A. Hill.
926 F. Hill.
927 F. Hill.

938 M. C. Inwood & Son.
939 A. C. Dowton.
2 — 940 A. C. Dowton.
941 A. C. Dowton.
942 C. Bertram.

CLASS

189. INDIAN GAME, Pullet.

abs — 933 P. A. Fawcett.
934 P. A. Fawcett.
2 — 935 P. A. Fawcett.
1 — 936 P. A. Fawcett.
937 P. A. Fawcett.
938 A. Hill.
VHC — 939 F. Hill.
3 — 940 F. Hill.
HC — 941 F. Hill.
abs — 942 M. C. Inwood & Son.

190. PIT GAME, Cock.

1 — 943 H. J. Mitchell.

191. PIT GAME, Hen.

1 — 944 H. J. Mitchell.

192. PIT GAME, Cockerel.

1 — 945 H. J. Mitchell.
2 — 946 Watters Bros.

193. PIT GAME, Pullet.

1 — 947 H. J. Mitchell.

194. WYANDOTTE (Golden laced), Cock.

1 — 948 E. J. McCullough.
abs — 949 C. B. Durkin.
1 — 950 H. T. Hedger.

195. WYANDOTTE (Golden laced), Hen.

3 — 951 E. J. McCullough.
952 C. B. Durkin.
1 — 953 H. T. Hedger.
954 H. T. Hedger.
2 — 955 H. W. Bartlett.

196. WYANDOTTE (Golden laced), Cockerel.

1 — 956 E. J. McCullough.
abs — 957 C. B. Durkin.
2 — 958 H. W. Bartlett.

197. WYANDOTTE (Golden laced), Pullet.

2 — 959 E. J. McCullough.
960 E. J. McCullough.
961 C. B. Durkin.
962 H. T. Hedger.
963 H. T. Hedger.
3 — 964 H. W. Bartlett.
1 — 965 H. W. Bartlett.

198. WYANDOTTE (Silver laced), Cock.

1 — 966 E. D. Coats.

199. WYANDOTTE (Silver laced), Hen.

abs — 967 D. Faversdale.
968 W. Brookes.
1 — 969 E. D. Coats.

200. WYANDOTTE (Silver laced), Cockerel.

NO ENTRY.

201. WYANDOTTE (Silver laced), Pullet.

1 — 970 V. Dann.
971 W. Brookes.
abs — 972 W. Brookes.
2 — 973 E. D. Coats.

CLASS

202. WYANDOTTE (White), Cock.

974 T. Edwards.
975 T. Edwards.
abs — 976 W. H. C. Grace.
2 — 977 A. E. Johnson.
1 — 978 A. E. Johnson.
3 — 979 A. E. Johnson.
abs — 980 E. D. Coats.

203. WYANDOTTE (White), Hen.

1 — 981 Mrs. J. C. McQuarie.
982 L. Mahoney.
abs — 983 T. A. Perry.
2 — 984 C. Sanders.
3 — 985 Jos. Webb.
986 T. Edwards.
987 T. Edwards.
988 W. H. C. Grace.
VHC — 989 A. E. Johnson.
990 A. E. Johnson.
991 A. E. Johnson.
abs — 992 E. D. Coats.

204. WYANDOTTE (White), Cockerel.

VHC — 993 L. Mahoney.
994 J. Nugent.
2 — 995 T. Edwards.
3 — 996 T. Edwards.
997 T. Edwards.
998 A. E. Johnson.
999 A. E. Johnson.
1 — 1000 A. E. Johnson.

205. WYANDOTTE (White), Pullet.

2 — 1001 L. Mahoney.
1002 J. Nugent.
1003 C. Sanders.
1 — 1004 T. Edwards.
1005 T. Edwards.
1006 T. Edwards.
3 — 1007 A. E. Johnson.
VHC — 1008 A. E. Johnson.
1009 A. E. Johnson.

206. WYANDOTTE (Columbian, Cock or Cockerel.

NO ENTRY.

207. WYANDOTTE (Columbian), Hen or Pullet.

abs — 1010 H. G. Heinke.

208. WYANDOTTE (Buff), Cock or Cockerel.

NO ENTRY.

209. WYANDOTTE (Buff), Hen or Pullet.

NO ENTRY.

210. ORPINGTON (Black), Cock.

1 — 1011 D. E. Perrier.
2 — 1012 D. E. Perrier.
3 — 1013 A. J. Clancy.

211. ORPINGTON (Black), Hen.

1 — 1014 A. G. Ferguson.
2 — 1015 D. E. Perrier.
3 — 1016 D. E. Perrier.
1017 W. H. C. Grace.
1018 A. J. Clancy.

212. ORPINGTON (Black), Cockerel.

1019 A. L. Wells.
2 — 1020 A. G. Ferguson.
1 — 1021 D. E. Perrier.
VHC — 1022 D. E. Perrier.
3 — 1023 W. H. C. Grace.
1024 A. J. Clancy.

CLASS

213. ORPINGTON (Black), Pullet.

1025 D. E. Ferrier.
1026 D. E. Ferrier.
1027 A. J. Clancy.

214. ORPINGTON (Buff), Cock.

1028 R. V. L. Jones.
1029 R. V. L. Jones.
1030 James S. MacBean.
1031 A. W. Pallot.
1032 A. E. Roach.
1033 A. L. Wills.
1034 A. D. Fairless.

215. ORPINGTON (Buff), Hen.

1035 R. V. L. Jones.
1036 R. V. L. Jones.
1037 James S. MacBean.
1038 A. W. Pallot.
1039 A. E. Roach.
1040 J. Dwyer.
1041 A. D. Fairless.
1042 A. D. Fairless.
1043 W. H. Akers.

216. ORPINGTON (Buff), Cockerel.

1044 Mrs. J. C. McQuarie.
1045 A. E. Roach.
1046 A. L. Wills.
1047 A. D. Fairless.
1048 A. D. Fairless.
1049 W. H. Akers.

217. ORPINGTON (Buff), Pullet.

1050 A. E. Marshman.
1051 A. E. Roach.
1052 A. L. Wills.
1053 A. D. Fairless.
1054 A. D. Fairless.
1055 W. H. Akers.
1056 W. H. Akers.

218. ORPINGTON (any other colour), Cock or Cockerel.

NO ENTRY.

219. ORPINGTON (any other colour), Hen or Pullet.

NO ENTRY.

220. RHODE ISLAND RED (Single comb), Cock.

1057 A. S. Penrose.
1058 Dr. G. G. Harkness.
1059 F. DeGruchy.
1060 Mrs. S. E. Askew.
1061 T. L. Brown.
1062 C. J. Bullock.

221. RHODE ISLAND RED (Single comb), Hen.

1063 J. F. McKinnon.
1064 J. F. McKinnon.
1065 A. S. Penrose.
1066 Dr. G. G. Harkness.
1067 E. Harrison.
1068 F. DeGruchy.
1069 F. DeGruchy.
1070 Mrs. S. E. Askew.
1071 Mrs. S. E. Askew.

222. RHODE ISLAND RED (Single comb), Cockerel.

1072 J. F. McKinnon.
1073 C. E. Matthews.
1074 W. J. Mills.
1076 M. Zettl.
1079 F. A. Fawcett.
1077 Dr. G. G. Harkness.
1078 Dr. G. G. Harkness.
1079 W. James.
1080 F. DeGruchy.
1081 F. DeGruchy.
1082 E. Alsop.
1082 C. J. Ansell.
1084 Mrs. S. E. Askew.
1085 T. L. Brown.
1086 C. J. Bullock.

CLASS

223. RHODE ISLAND RED (Single comb), Pullet.

1087 L. G. Kittle.
1088 L. G. Kittle.
1089 J. F. McKinnon.
1090 J. F. McKinnon.
1091 C. E. Matthews.
1092 W. J. Mills.
1093 M. Zettl.
1094 F. A. Fawcett.
1095 Dr. G. G. Harkness.
1096 Dr. G. G. Harkness.
1097 E. Harrison.
1098 W. James.
1099 F. DeGruchy.
1100 F. DeGruchy.
1101 F. DeGruchy.
1102 E. Alsop.
1103 Mrs. S. E. Askew.
1104 T. L. Brown.
1105 C. J. Bullock.

224. RHODE ISLAND WHITE (Single or Rose comb), Cock or Cockerel.

1106 T. J. Moore.

225. RHODE ISLAND WHITE (Single or Rose comb), Hen or Pullet.

1107 T. J. Moore.
1108 L. Bell.
1109 L. Bell.

226. PLYMOUTH ROCK (Barred), Dark, Cock.

1110 W. J. Pope.
1111 Peter Spencer.
1112 D. Tavendale.
1113 D. Tavendale.
1114 M. H. Frost.
1115 Master T. Greengrass.

227. PLYMOUTH ROCK (Barred), Light, Hen.

1116 Mr. & Mrs. T. J. Mannion.
1117 Mr. & Mrs. T. J. Mannion.
1118 T. A. Perry.
1119 T. A. Perry.
1120 W. J. Pope.
1121 Peter Spencer.
1122 D. Tavendale.

228. PLYMOUTH ROCK (Barred), Dark, Cockerel.

1123 T. A. Perry.
1124 T. A. Perry.
1125 W. J. Pope.
1126 Peter Spencer.
1127 Peter Spencer.
1128 D. Tavendale.
1129 D. Tavendale.
1130 Master T. Greengrass.

229. PLYMOUTH ROCK (Barred), Light, Pullet.

1131 Dr. L. L. Lovell.
1132 Mr. & Mrs. T. J. Mannion.
1133 Mr. & Mrs. T. J. Mannion.
1134 T. A. Perry.
1135 T. A. Perry.
1136 T. A. Perry.
1137 W. J. Pope.

1138 Peter Spencer.
1139 P. A. Fawcett.
1140 P. A. Fawcett.
1141 Master T. Greengrass.
1142 Mrs. M. Dunball.
1143 Mrs. M. Dunball.

CLASS

230. PLYMOUTH ROCK (Barred), Breeding Trio (mated to produce exhibition Cockerels).—Prizes: 15/-, 5/-, Card.

1144 W. J. Pope.
1145 D. Tavendale.
1146 Mrs. J. Garrett.
1147 Mrs. J. Garrett.

231. PLYMOUTH ROCK (Barred), Breeding Trio (mated to produce exhibition Pullets). —Prizes: 15/-, 5/-, Card.

1148 Mr. & Mrs. T. J. Mannion.
1149 Mr. & Mrs. T. J. Mannion.
1150 Mr. & Mrs. T. J. Mannion.
1151 T. A. Perry.
1152 P. A. Fawcett.
1153 P. A. Fawcett.
1154 F. H. Fisher.

232. DORKING, Cock or Cockerel.

1155 Miss H. O'Connor.

233. DORKING, Hen or Pullet.

1156 Miss H. O'Connor.
1157 A. D. Fairless.
1158 A. D. Fairless.

234. LANGSHAN (Chinese), Cock.

1159 McGuire & James.
1160 F. L. Morgan.
1161 Sharp & Wiltshire.
1162 J. L. Bradbury.

235. LANGSHAN (Chinese), Hen.

1163 F. L. Morgan.
1164 H. N. Bailey.
1165 A. H. Blake.
1166 J. L. Bradbury.

236. LANGSHAN (Chinese), Cockerel.

1167 T. Milner.
1168 T. Milner.
1169 Sid Spry.
1170 Sid Spry.
1171 A. H. Blake.
1172 J. L. Bradbury.

237. LANGSHAN (Chinese), Pullet.

1173 F. L. Morgan.
1174 J. L. Bradbury.

238. LANGSHAN (Croad), Cock or Cockerel.

NO ENTRY.

239. LANGSHAN (Croad), Hen or Pullet.

NO ENTRY.

240. LIGHT SUSSEX, Cock.

1175 Mrs. J. C. McQuarie.

241. LIGHT SUSSEX, Hen.

1176 Mrs. J. C. McQuarie.
1177 Mrs. J. C. McQuarie.
1178 Mrs. J. C. McQuarie.
1179 D. J. Miller.

CLASS

242. LIGHT SUSSEX, Cockerel.

1180 Johnson & Blair.
1181 Johnson & Blair.
1182 Mrs. J. C. McQuarie.
1183 Mrs. J. C. McQuarie.
1184 Mrs. J. C. McQuarie.
1185 Mrs. J. C. McQuarie.
1186 A. G. Ferguson.

243. LIGHT SUSSEX, Pullet.

1187 Johnson & Blair.
1188 Johnson & Blair.
1189 Kirkham Stud.
1190 Mrs. J. C. McQuarie.
1191 Mrs. J. C. McQuarie.
1192 Mrs. J. C. McQuarie.
1193 D. J. Miller.
1194 A. G. Ferguson.
1195 F. Hill.

244. SUSSEX (any other colour), Cock or Cockerel.

1196 Kirkham Stud.
1197 Miss H. O'Connor.

245. SUSSEX (any other colour), Hen or Pullet.

1198 Kirkham Stud.
1199 Miss H. O'Connor.

246. BARNEVELDER, Cock.

1200 J. A. Naylor.
1201 Mrs. B. A. Butler.

247. BARNEVELDER, Hen.

1202 J. A. Naylor.
1203 W. L. Fisher.
1204 Mrs. B. A. Butler.

248. BARNEVELDER, Cockerel.

1205 J. A. Naylor.
1206 W. L. Fisher.
1207 Mrs. B. A. Butler.

249. BARNEVELDER, Pullet.

1208 W. L. Fisher.
1209 Mrs. B. A. Butler.

250. AUSTRALORP, Cock.

1210 W. J. Ogden.
1211 G. Sanders.
1212 G. Sanders.
1213 F. H. Fisher.

251. AUSTRALORP, Hen.

1214 G. Sanders.
1215 G. Sanders.
1216 H. A. Dunlop.
1217 F. H. Fisher.
1218 S. C. Jeffs.
1219 C. E. Aldous.

252. AUSTRALORP, Cockerel.

1220 G. Sanders.
1221 G. Sanders.
1222 H. A. Dunlop.
1223 F. H. Fisher.
1224 N. G. Heinke.
1225 S. C. Jeffs.

253. AUSTRALORP, Pullet.

1226 L. R. Leighton.
1227 W. J. Ogden.
1228 G. Sanders.
1229 G. Sanders.
1230 H. A. Dunlop.
1231 F. H. Fisher.
1232 N. G. Heinke.

CLASS

254. ANY OTHER PURE BREED OR VARIETY (Heavy), Cock or Cockerel. (State breed or variety on entry form.)

2 - 1233 Kirkham Stud (New Hampshire).
1 - 1234 H. N. Bailey (New Hampshire).

255. ANY OTHER PURE BREED OR VARIETY (Heavy), Hen or Pullet. (State breed or variety on entry form.)

2 - 1235 Kirkham Stud (New Hampshire)
1 - 1236 H. N. Bailey (New Hampshire)

The "H. Bartram" Shield (donated by the late Mr. H. Bartram, who was Chairman of the Poultry Control Council), will be awarded to the best Australorp in the Show. The Shield will be competed for over a period of 12 years. The winner's name will be engraved thereon each year and he will be entitled to hold it until 3 weeks prior to the Show next ensuing. The most successful exhibitor over the period will become the ultimate owner.

In the event of an equality of wins the Society shall decide the method of determining the ultimate winner. Winners: 1954, J. Dengate; 1955, W. J. Cooke; 1956, W. J. Cooke.

1957. G. SANDERS.

UTILITY CLASSES.

Prize money in Classes for Utility Breeds will be based on the following scale: From one to three entries, 10/-, 5/-; from four to six entries, 15/-, 5/-, Card; from seven to nine entries, £1, 10/-, Card; ten entries or over, £1/10/-, 15/-, 5/-. Entry fee: Members, 3/-; Non-Members, 4/-.

SPECIAL PRIZES

The ALFRED HART MEMORIAL TROPHY, consisting of a Gold Medal, will be presented to the owner of the Best Bird exhibited in the Utility Classes at the 1958 Show, and every alternate Show.

A Reserve Card will be awarded for the bird placed second to the winner of this prize.

The J. W. PECK MEMORIAL MEDAL will be presented to the owner of the Best Bird exhibited in the Utility Classes at the 1957 Show and every alternate Show. - 1957. F R LARKIN

A Prize of £1/1/- (presented by HAMILCAR HOLDINGS PTY. LTD. manufacturers of Mina-Vit) will be awarded for the best bird in the Utility Classes. · F.R LARKIN ·

256. LEGHORN (White), Cock.

1 - 1237 F. R. Larkin.
2 - 1238 B. Harrison.

257. LEGHORN (White), Hen.

1 - 1239 F. R. Larkin.
2 - 1240 G. Sanders.
abs. - 1241 H. A. Woodman.
3 - 1242 B. Harrison.
1243 H. C. Clowes.

258. LEGHORN (White), Cockerel.

1 - 1244 F. R. Larkin.
1245 F. R. Larkin.
1246 B. Harrison.
abs - 1247 W. J. Cooke.
3 - 1248 C. E. Aldous.
abs. - 1249 J. Broadbent.
2 - 1250 Arthur Bull.

CLASS

259. LEGHORN (White), Pullet.

2 - 1251 F. R. Larkin.
1 - 1252 T. W. Morgan.
1253 T. A. Perry.
1254 S. Roberts.
3 - 1255 G. Sanders.
1256 V. Dunn.
1257 B. Harrison.
1258 C. E. Aldous.
1259 W. Brookes.
abs. 1260 W. Brookes.
2 - 1261 H. W. Claringbold.

260. LEGHORN (White), Hen or Pullet. (Open to breeders that have competed in one of the Victorian Egg-Laying Competitions during 1956-57.)

1 - 1262 W. J. Ogden.
2 - 1263 H. Wright.
3 - 1264 H. Wright.

261. LEGHORN (Black), Cock or Cockerel.

abs - 1265 B. W. Philpott.
1 - 1266 J. B. Salmond.

262. LEGHORN (Black), Hen or Pullet.

1267 B. W. Philpott.
1268 A. C. Rouse.
1269 A. C. Rouse.
3 - 1270 J. B. Salmond.
abs - 1271 J. B. Salmond.
1272 R. N. Suttie.
1 - 1273 R. N. Suttie.
1274 H. Wright.
1275 H. Wright.
2 - 1276 P. H. Eggleton.
1277 P. H. Eggleton.

263. LEGHORN (Brown), Cock.

3 - 1278 G. F. Warmbrunn.
1 - 1279 R. H. Auty.
2 - 1280 C. J. Bullock.

264. LEGHORN (Brown), Hen.

1 - 1281 R. H. Auty.
2 - 1282 R. H. Auty.
1283 R. H. Auty.
3 - 1284 C. J. Bullock.
1285 H. C. Clowes.

265. LEGHORN (Brown), Cockerel.

abs - 1286 W. Stokes.
1 - 1287 R. H. Auty.
3 - 1288 R. H. Auty.
1289 R. H. Auty.
2 - 1290 R. H. Auty.
1291 C. J. Bullock.
1292 H. C. Clowes.

266. LEGHORN (Brown), Pullet.

1293 W. Stokes.
1 - 1294 R. H. Auty.
2 - 1295 R. H. Auty.
1296 R. H. Auty.
3 - 1297 C. J. Bullock.

267. LEGHORN (Buff), Cock or Cockerel.

NO ENTRY

268. LEGHORN (Buff), Hen or Pullet.

1 - 1298 A. S. Penrose.
2 - 1299 A. S. Penrose.

269. LEGHORN (any other colour), Cock or Cockerel.

NO ENTRY

CLASS

270. LEGHORN (any other colour), Hen or Pullet.

1 — 1360 McGuire & James.

271. ANCONA, Cock.

2 — 1361 J. R. Knight.
1 — 1362 Sid Spry.

272. ANCONA, Hen.

1363 A. R. Marshman.
abs — 1364 W. Stokes.
1 — 1365 Watters Bros.
2 — 1366 Watters Bros.
3 — 1367 C. J. Coombes.

273. ANCONA, Cockerel.

1 — 1368 Sid Spry.
abs — 1369 Sid Spry.
2 — 1370 A. H. Blake.

274. ANCONA, Pullet.

3 — 1311 L. R. Leighton.
1312 L. R. Leighton.
abs — 1313 A. R. Marshman.
1 — 1314 Sid Spry.
2 — 1315 Sid Spry.
abs — 1316 W. Stokes.
1317 Watters Bros.
1318 M. H. Frost.
1319 C. J. Coombes.
1320 H. N. Bailey.

275. MINORCA, Cock.

NO ENTRY.

276. MINORCA, Hen.

abs — 1321 Mrs. W. Brookes.

277. MINORCA, Cockerel.

1 — 1322 W. H. C. Grace.
abs — 1323 Mrs. W. Brookes.

278. MINORCA, Pullet.

1 — 1324 W. H. C. Grace.
1325 Mrs. W. Brookes.
abs — 1326 Mrs. W. Brookes.

279. LEGBAR (Golden), Cock.

2 — 1327 J. R. Knight.
abs — 1328 D. Simpson.
1 — 1329 L. R. Hill.
3 — 1330 Miss P. Chalmers.

280. LEGBAR (Golden), Cockerel.

abs — 1331 M. E. & J. A. Norman.
1 — 1332 L. R. Hill.
2 — 1333 L. R. Hill.
1334 N. F. Caillet.
1335 N. F. Caillet.
3 — 1336 D. J. Cashin.
1337 D. J. Cashin.
1338 Miss P. Chalmers.

281. LEGBAR (Golden), Hen.

2 — 1339 M. E. & J. A. Norman.
1 — 1340 M. E. & J. A. Norman.
1341 L. R. Hill.
1342 L. R. Hill.
1343 N. F. Caillet.
1344 N. F. Caillet.
1345 V. S. Carley.
1346 V. S. Carley.
1347 D. J. Cashin.
1348 J. Cassidy.
3 — 1349 Miss P. Chalmers.

CLASS

282. LEGBAR (Golden), Pullet.

1350 Kirkham Stud.
1351 M. E. & J. A. Norman.
1352 M. E. & J. A. Norman.
2 — 1353 L. R. Hill.
1 — 1354 L. R. Hill.
1355 N. F. Caillet.
1356 R. N. Dunball.
1357 A. H. Blake.
3 — 1358 A. H. Blake.
1359 J. Cassidy.
1360 Miss P. Chalmers.

283. AUSTRALORP, Cock.

1361 W. J. Ogden.
1362 J. B. English.
1363 I. H. Frye.
1 — 1364 C. E. Greengrass.
3 — 1365 E. Harrison.
2 — 1366 N. G. Heinke.
abs — 1367 W. J. Cooke.
VHC — 1368 C. E. Aldous.

284. AUSTRALORP, Hen.

1 — 1369 F. R. Larkin.
1370 G. Sanders.
abs — 1371 E. A. Whitlock.
2 — 1372 J. B. English.
1373 J. B. English.
1374 I. H. Frye.
1375 I. H. Frye.
1376 S. C. Jeffs.
3 — 1377 W. J. Cooke.
VHC — 1378 W. J. Cooke.

285. AUSTRALORP, Cockerel.

abs — 1379 F. R. Larkin.
1380 G. Sanders.
1381 Philip Trainor.
2 — 1382 A. H. Voigt.
1383 F. O. Whitcroft.
VHC — 1384 J. B. English.
1385 F. H. Fisher.
1386 I. H. Frye.
1387 I. H. Frye.
1 — 1388 C. E. Greengrass.
1389 S. C. Jeffs.
1390 W. J. Cooke.
3 — 1391 C. E. Aldous.
abs — 1392 C. E. Aldous.
1393 J. E. Allmark.

286. AUSTRALORP, Pullet.

3 — 1394 F. R. Larkin.
abs — 1395 F. R. Larkin.
1396 W. J. Ogden.
1397 G. Sanders.
1398 A. H. Voigt.
1399 A. H. Voigt.
abs — 1400 E. A. Whitlock.
1 — 1401 J. B. English.
1402 J. B. English.
1403 I. H. Frye.
1404 I. H. Frye.
2 — 1405 C. E. Greengrass.
VHC — 1406 C. E. Greengrass.
1407 S. C. Jeffs.
abs — 1408 W. J. Cooke.
1409 W. J. Cooke.
1410 J. E. Allmark.
abs — 1411 J. Broadbent.
1412 J. Campbell.
1413 J. Campbell.

287. AUSTRALORP, Hen or Pullet. (Open to breeders that have competed in one of the Victorian Egg-Laying Competitions during 1956-57.)

1 — 1414 W. J. Ogden.
2 — 1415 H. Wright.
3 — 1416 H. Wright.

The "H. Bartram" Shield (donated by the late Mr. H. Bartram, who was Chairman of the Poultry Control Council), will be awarded to the best Australorp in the Show. The Shield will be competed for over a period of 12 years. The winner's name will be engraved thereon each year and he will be entitled to hold it until 3 weeks prior to the Show next ensuing. The most successful exhibitor over the period will become the ultimate owner.

In the event of an equality of wins the Society shall decide the method of determining the ultimate winner. Winners: 1954, J. Dengate; 1955, W. J. Cooke; 1956, W. J. Cooke.

1957. G. SANDERS.

CLASS

288. RHODE ISLAND RED, Cock.

1417 J. F. McKinnon.
1418 C. E. Matthews.
1419 Dr. G. G. Harkness.
1420 F. DeGruchy.
1421 G. E. Dorrington.

289. RHODE ISLAND RED, Hen.

1422 J. F. McKinnon.
1423 J. F. McKinnon.
1424 Dr. G. G. Harkness.
1425 Dr. G. G. Harkness.
1426 C. E. Aldous.
1427 B. Alsop.

290. RHODE ISLAND RED, Cockerel.

1428 L. G. Kittle.
1429 J. F. McKinnon.
1430 C. E. Matthews.
1431 W. J. Mills.
1432 D. Simpson.
1433 W. Stokes.
1434 Peter Tawton.
1435 Dr. G. G. Harkness.
1436 Dr. G. G. Harkness.
1437 B. Harrison.
1438 F. DeGruchy.
1439 F. DeGruchy.
1440 B. Alsop.
1441 C. J. Ansett.

291. RHODE ISLAND RED, Pullet.

1442 L. G. Kittle.
1443 L. G. Kittle.
1444 J. F. McKinnon.
1445 J. F. McKinnon.
1446 W. J. Mills.
1447 P. A. Fawcett.
1448 A. T. Goodridge.
1449 Dr. G. G. Harkness.
1450 Dr. G. G. Harkness.
1451 B. Harrison.
1452 F. DeGruchy.
1453 F. DeGruchy.
1454 G. E. Dorrington.
1455 B. Alsop.

292. RHODE ISLAND WHITE, Cock or Cockerel.

1456 T. J. Moore.
1457 L. F. Werrett.

293. RHODE ISLAND WHITE, Hen or Pullet.

1458 T. J. Moore.
1459 L. F. Werrett.
1460 L. Bell.

294. LANGSHAN (Chinese), Cock.

1461 T. Milner.
1462 F. L. Morgan.
1463 T. W. Morgan.

CLASS

295. LANGSHAN (Chinese), Hen.

1464 T. Milner.
1465 F. L. Morgan.
1466 A. H. Blake.
1467 J. L. Bradbury.
1468 H. C. Clowes.

296. LANGSHAN (Chinese), Cockerel.

1469 T. Milner.
1470 T. Milner.
1471 F. L. Morgan.
1472 A. R. Tink.
1473 Miss Kaye Jeffrey.
1474 A. H. Blake.
1475 J. L. Bradbury.
1476 H. C. Clowes.

297. LANGSHAN (Chinese), Pullet.

1477 T. Milner.
1478 F. L. Morgan.
1479 Watters Bros.
1480 H. N. Bailey.
1481 J. L. Bradbury.

298. SUSSEX, Cock.

1482 A. Miller.
1483 W. Callander
1484 W. Callander.

299. SUSSEX, Hen.

1485 Kirkham Stud.
1486 H. Marsden.
1487 A. Miller.
1488 A. Miller.
1489 W. Callander.
1490 W. Callander.
1491 J. Campbell.

300. SUSSEX, Cockerel.

1492 A. Miller.
1493 A. Miller.
1494 W. Callander.
1495 W. Callander.
1496 W. Callander.

301. SUSSEX, Pullet.

1497 Johnson & Blair.
1498 Johnson & Blair.
1499 Kirkham Stud.
1500 H. Marsden.
1501 A. Miller.
1502 A. Miller.
1503 R. J. Thomson.
1504 R. J. Thomson.
1505 R. J. Thomson.
1506 H. Wright.
1507 B. Harrison.
1508 F. Hill.
1509 J. Bakewell.
1510 W. Callander.
1511 W. Callander.
1512 W. Callander.
1513 W. Callander.
1514 W. Callander.
1515 J. Campbell.

302. ANY OTHER PURE BREED OR VARIETY (Heavy), Cock or Cockerel. State breed or variety on entry form.

1516 Kirkham Stud (New Hampshire).
1517 James S. MacBean (Buff Orpington).
1518 T. A. Perry (White Wyandotte).
1519 C. J. Bullock (New Hampshire).

303. ANY OTHER PURE BREED OR VARIETY (Heavy), Hen or Pullet. State breed or variety on entry form.

1520 Kirkham Stud (New Hampshire).
1521 James S. MacBean (Buff Orpington)
1522 T. A. Perry (White Wyandotte).
1523 H. N. Bailey (New Hampshire).

DUCKS.

The prize money for Ducks will be based on the following scale: From one to three entries, 10/-, 5/-; from four to six entries, 15/-, 5/-, Card; from seven to nine entries, £1, 10/-, Card; ten entries or over, £1/10/-, 15/-, 5/-. Entry fee: Members, 3/-; Non-Members, 4/-.

CLASS

304. INDIAN RUNNER DRAKE, Fawn and White.

1524 A. R. Marshman.
1525 R. M. Vale.
1526 R. M. Vale.
1527 R. M. Vale.
1528 Rupert Waters.
1529 J. Dwyer.

305. INDIAN RUNNER DUCK, Fawn and White.

1530 A. R. Marshman.
1531 R. M. Vale.
1532 R. M. Vale.
1533 R. M. Vale.
1534 Rupert Waters.
1535 J. Dwyer.
1536 F. D. Cecini & Sons.

306. INDIAN RUNNER DRAKE, White.

1537 James S. MacBean.
1538 H. A. Maloney.
1539 H. A. Maloney.
1540 A. R. Marshman.
1541 N. C. Podger.
1542 R. M. Vale.
1543 W. J. Bartlett & Son.
1544 W. J. Bartlett & Son.
1545 F. D. Cecini & Sons.
1546 F. D. Cecini & Sons.

307. INDIAN RUNNER DUCK, White.

1547 A. R. Marshman.
1548 R. M. Vale.
1549 W. J. Bartlett & Son.
1550 W. J. Bartlett & Son.

308. INDIAN RUNNER YOUNG DRAKE.

1551 James S. MacBean.
1552 W. J. Bartlett & Son.
1553 W. J. Bartlett & Son.
1554 F. D. Cecini & Sons.
1555 F. D. Cecini & Sons.

309. INDIAN RUNNER YOUNG DUCK.

1556 W. J. Bartlett & Son.
1557 W. J. Bartlett & Son.
1558 F. D. Cecini & Sons.

310. ROUEN DRAKE.

1559 James S. MacBean.
1560 N. C. Podger.
1561 M. Sampson.
1562 K. T. Hamblin.
1563 R. Hull.
1564 Mrs. R. Comeadow.
1565 W. J. Bartlett & Son.
1566 Archdeacon W. J. Chesterfield.

311. ROUEN DUCK.

1567 James S. MacBean.
1568 N. C. Podger.
1569 K. T. Hamblin.
1570 W. J. Bartlett & Son.

CLASS

312. ROUEN YOUNG DRAKE.

1571 H. A. Maloney.
1572 H. A. Maloney.
1573 Miss H. O'Connor.
1574 Miss H. O'Connor.
1575 M. Sampson.
1576 M. Sampson.
1577 K. T. Hamblin.
1578 Mrs. R. Comeadow.
1579 Mrs. R. Comeadow.
1580 W. J. Bartlett & Son.

313. ROUEN YOUNG DUCK.

1581 M. Sampson.
1582 M. Sampson.
1583 M. Sampson.
1584 M. Sampson.
1585 K. T. Hamblin.
1586 W. J. Crough.
1587 W. J. Bartlett & Son.
1588 W. J. Bartlett & Son.

314. PEKIN DRAKE.

1589 James S. MacBean.
1590 Miss H. O'Connor.
1591 Miss H. O'Connor.

315. PEKIN DUCK.

1592 James S. MacBean.

316. PEKIN YOUNG DRAKE.

NO ENTRY

317. PEKIN YOUNG DUCK.

1593 W. J. Bartlett & Son.

318. AYLESBURY DRAKE.

1594 H. A. Maloney.
1595 H. A. Maloney.

319. AYLESBURY DUCK.

1596 H. A. Maloney.
1597 H. A. Maloney.
1598 L. E. Young.
1599 L. E. Young.

320. KHAKI CAMPBELL DRAKE.

1600 N. C. Podger.
1601 R. Hull.
1602 Mrs. S. R. Askew.
1603 Mrs. S. R. Askew.

321. KHAKI CAMPBELL DUCK.

1604 N. C. Podger.
1605 J. Dutton.
1606 R. Hull.
1607 Mrs. S. R. Askew.
1608 Mrs. S. R. Askew.

322. KHAKI CAMPBELL YOUNG DRAKE.

1609 N. C. Podger.
1610 Anthony Schafer.
1611 J. Dutton.
1612 R. Hull.
1613 R. Hull.

323. KHAKI CAMPBELL YOUNG DUCK.

1614 N. C. Podger.
1615 R. Hull.
1616 R. Hull.

324. WHITE CAMPBELL DRAKE.

1617 Miss H. O'Connor.
1618 Miss H. O'Connor.
1619 R. Hull.

CLASS

325. WHITE CAMPBELL DUCK.
1—1620 R. Hull.
2—1621 R. Hull.

326. BUFF ORPINGTON DRAKE.
1—1622 J. Dutton.
1623 J. Dutton.
3—1624 T. Dutton.
2—1625 J. Dwyer.

327. BUFF ORPINGTON DUCK.
1—1626 J. Dutton.
2—1627 J. Dutton.
1628 T. Dutton.
1629 T. Dutton.
3—1630 J. Dwyer.
1631 R. Hull.

328. MUSCOVY DRAKE, White.
1—1632 T. Milner.
2—1633 T. Milner.

329. MUSCOVY DUCK, White.
1—1634 T. Milner.
2—1635 T. Milner.

330. MUSCOVY YOUNG DRAKE, White.
1—1636 T. Milner.
2—1637 T. Milner.

331. MUSCOVY YOUNG DUCK, White.
1—1638 T. Milner.
2—1639 T. Milner.

332. MUSCOVY DRAKE, any other colour.

NO ENTRY

333. MUSCOVY DUCK, any other colour.

NO ENTRY.

334. ANY OTHER PURE BREED DOMESTIC VARIETY DRAKE. (State breed or variety on entry form.)
abs—1640 Miss H. O'Connor (Aylesbury).
1—1641 W. J. Bartlett & Son (Mallard).

335. ANY OTHER PURE BREED DOMESTIC VARIETY DUCK. (State breed or variety on entry form.)
abs—1642 Miss H. O'Connor (Aylesbury).
1—1643 W. J. Bartlett & Son (Mallard).

GEESE AND TURKEYS.

336. TOULOUSE GANDER (any age).—**Prizes: 15/-, 5/-, Card.**
abs—1644 Gerald Tobin.
1—1645 A. E. James.

337. TOULOUSE GOOSE (any age).—Prizes: **15/-, 5/-, Card.**
abs. 1646 Gerald Tobin.
1647 A. E. James.

338. EMBDEN GANDER (any age).—Prizes: **15/-, 5/-, Card.**
abs—1648 Gerald Tobin.
1—1649 A. E. James.

CLASS

339. EMBDEN GOOSE (any age).—Prizes: **15/-, 5/-, Card.**
abs—1650 Gerald Tobin.
1—1651 A. E. James.

340. GANDER, any other variety (any age).—Prizes: 15/-, 5/-, Card.
2—1652 Miss H. O'Connor.
1—1653 A. E. James.

341. GOOSE, any other variety (any age).—**Prizes: 15/-, 5/-, Card.**
abs—1654 Miss H. O'Connor.
1—1655 A. E. James.

342. AMERICAN BRONZE TURKEY GOBBLER.—**Prizes: £2, £1, 10/-.**
1—1656 Mrs. N. A. Jobling.
2—1657 Mrs. N. A. Jobling.
3—1658 A. G. Dimmack.

343. AMERICAN BRONZE TURKEY HEN.—**Prizes: £2, £1, 10/-.**
abs—1659 John Nott.
1—1660 Mrs. N. A. Jobling.
2—1661 Mrs. N. A. Jobling.
3—1662 A. G. Dimmack.

NOTE.—Declaration as to age of Young Turkeys must be furnished at time of entry.

344. AMERICAN BRONZE TURKEY GOBBLER, YOUNG (under 12 months old).—**Prizes: £2, £1, 10/-.**
abs—1663 G. Lucas.
1—1664 Mrs. N. A. Jobling.
3—1665 Mrs. N. A. Jobling.
2—1666 Mrs. N. A. Jobling.
1667 A. G. Dimmack.

345. AMERICAN BRONZE TURKEY HEN, YOUNG (under 12 months old).—**Prizes: £2, £1, 10/-.**
abs—1668 G. Lucas.
1669 John Nott.
1—1670 Mrs. N. A. Jobling.
2—1671 Mrs. N. A. Jobling.
3—1672 Mrs. N. A. Jobling.
1673 A. G. Dimmack.

346. TURKEY GOBBLER, any other variety. **(State variety on entry form).—Prizes: 15/-, 5/-, Card.**
1—1674 L. J. Smith (Bourbon Red).

347. TURKEY HEN, any other variety. (State variety on entry form).—**Prizes: 15/-, 5/-, Card.**
abs—1675 John Nott.

A Special Prize of £1/1/- (presented by **HAMILCAR HOLDINGS PTY. LTD.**, manufacturers of Min-a-Vit) will be awarded for the best Waterfowl or Turkey. 1670. Mrs. N. A Jobling.

EXPORT CLASSES.

Birds entered in the export classes are to be bred by exhibitors and to be sent in alive on Wednesday evening, 18th September. The three best exhibits in each class will be selected on Thurs-

day, 19th September, of the Show. These selected birds will be killed and dressed, and finally judged on Friday, 20th September, and remain the property of the Society till the Show closes. At the termination of the Show the exhibits will be sold, and the proceeds forwarded to the exhibitors, unless instructions to the contrary be received. The breed or cross of each bird to be attached to the exhibit.

CLASS

348. PAIR OF PURE BRED COCKERELS of following Commercial Breeds (White Leghorns, Australorps, Rhode Island Reds, Legbars and Langshans), adapted for export (under 5 months old). (State breed on entry form.) Prizes: £2, £1, 10/-.

NO ENTRY

349. PAIR OF CROSS BRED COCKERELS (from breeds mentioned in Class 348) adapted for export (under 5 months old). (State cross on entry form.) Prizes: £2, £1, 10/-.

NO ENTRY

350. PAIR OF CAPONS (any pure breed or cross) adapted for export (under 7 months old). (State breed or cross on entry form.) Prizes: £2, £1, 10/-.

1676 D. Simpson (Rhode Island Red x Australorp).
1677 L. E. Young (Rhode Island Red).

351. PAIR OF COCKERELS (any pure breed or cross excepting the breeds mentioned in Class 348) adapted for export (under 5 months old). (State breed or cross on entry form.) Prizes: £2, £1, 10/-.

NO ENTRY

352. PAIR OF PULLETS (any pure breed or cross), adapted for export (under 5 months old). (State breed or cross on entry form).—Prizes: £2, £1, 10/-.

NO ENTRY

353. TWO DUCKS OR DRAKES, or DUCK AND DRAKE (under 12 weeks old), suitable for export. (State breed or cross on entry form).—Prizes: £2, £1, 10/-. (Note.—Muscovy Ducks are considered as not suitable for export).

NO ENTRY

NOTE.—Declaration as to age of Young Turkeys must be furnished at time of entry.

354. TWO TURKEY GOBBLERS (under 12 months old), suitable for export. (State breed or cross on entry form).—Prizes: £2, £1, 10/-. (Note.—Turkey Gobblers with an abnormal growth of spur are considered as not suitable for export, even though they are under 12 months old).

1678 Struan Turkey Farm (American Bronze-wing).

CLASS

355. TWO TURKEY HENS (under 12 months old), suitable for export. (State breed or cross on entry form).—Prizes: £2, £1, 10/-.

1679 John Nott.
1680 Struan Turkey Farm (American Bronze-wing).

EGGS.

Eggs will be judged on Thursday, 19th September, and must be staged in the Centenary Hall not later than 9 a.m. on that day.

The prize money in the Classes for Eggs (unless specified otherwise) will be on the following scale: From one to three entries, 10/-, 5/-; from four to six entries, 15/-, 5/-, Card; from seven to nine entries, £1, 10/-, Card; ten entries or over, £1/10/-, 15/-, 5/-. Entry fee: Members, 3/-; Non-members, 4/-.

356. DOZEN FRESH HEN EGGS, single yolk (tinted or light brown).

1681 Kirkham Stud.
1682 Mrs. P. Meagher.
1683 Mrs. P. Meagher.

357. DOZEN FRESH HEN EGGS, single yolk (brown).

1684 Kirkham Stud.
1685 W. J. Ogden.
1686 Mrs. R. A. Butler.

358. DOZEN FRESH HEN EGGS, single yolk (white).

1687 W. J. Ogden.
1688 D. Simpson.
1689 Harry Wilson.
1690 Mrs. B. A. Butler.

359. DOZEN FRESH DUCK EGGS, single yolk.

1691 Mrs. Irene MacBean.

360. CASE OF EGGS, containing 30 dozen, suitable for export and packed in accordance with the Commerce Export Regulations. Not less than 15 lbs. net weight per each ten dozen eggs, provided that no egg shall weigh less than $1\frac{7}{8}$ ozs. nor more than $2\frac{1}{8}$ ozs.

NO ENTRY

361. CASE OF EGGS, containing from 20 to 30 dozen, suitable for the local trade. Grade: "Standard," the weight of each egg to be not less than 2 ozs., in accordance with the regulations for the sale of eggs by retail. Packing and suitability of the case will be taken into consideration.

NO ENTRY

NOTE.—The Judge shall have the right to break one or more eggs in each exhibit.

Index to Exhibitors in the Poultry Section

A

AKERS, W. H., Box 74, Shepparton—435, 439, 1043, 1049, 1055, 1056.
Aldous, C. E., High St., Yea—464, 469, 476, 1219, 1248, 1258, 1368, 1391, 1392, 1426.
Aldrich, Miss Helen J., 21 Estella St., Glen Iris—456, 460.
Allmark, J. E., Springvale Rd., South Springvale—1393, 1410.
Alsop, E., Polwarth Rd., Lorne—1082, 1102, 1427, 1440, 1455.
Anderson, S. C., 18 Holyrood Ave., Essendon—626, 627, 628, 631, 634, 638, 642, 644, 645, 646, 651, 652, 653, 661, 662.
Ansett, C. J., 283A Beach Rd., Black Rock, S.9—1083, 1441.
Askew, Mrs. S. R., Netherlands, Sale—1060, 1070, 1071, 1084, 1103, 1602, 1603, 1607, 1608.
Auty, R. H., 185 Grimshaw St., Greensborough—492, 505, 506, 512, 513, 514, 515, 528, 529, 530, 533, 1279, 1281, 1282, 1283, 1287, 1288, 1289, 1290, 1294, 1295, 1296.

B

BAILEY, H. N., 591 Middleborough Rd., Box Hill—1164, 1234, 1236, 1320, 1480, 1523.
Bakewell, J., Panorama Ave., Lower Plenty—820, 821, 822, 1509.
Bartlett, H. W., Box 5, Pimpinio—955, 958, 964, 965.
Bartlett, W. J., & Son, Box 40, Mirboo North—7, 17, 142, 154, 171, 230, 236, 237, 261, 266, 326, 330, 334, 507, 508, 516, 1543, 1544, 1549, 1550, 1552, 1553, 1556, 1557, 1565, 1570, 1580, 1587, 1588, 1593, 1641, 1643.
Bell, L., 13 Emily St., Murrumbeena, S.E.9—216, 226, 1108, 1109, 1460.
Bertram, C., 56 Well St., Middle Brighton—805, 823, 841, 858, 867, 871, 872, 875, 877, 878, 881, 884, 885, 888, 889, 896, 897, 903, 915, 932.
Black, M. H., Grimshaw St., Bundoora—403, 407.
Blake, A. H., 37 Austin Cres., Pascoe Vale—791, 792, 1165, 1171, 1310, 1357, 1358, 1466, 1474.
Boyd, G. R., 126 Through Rd., Burwood, E.13—217, 273.
Bradbury, J. L., Vine St., Nagambie—29, 41, 64, 629, 1162, 1166, 1172, 1174, 1467, 1475, 1481.
Broadbent, J., 150 Lake Rd., Wallsend, N.S.W.—1249, 1411.
Brookes, W., 36 Park Ave., Sandringham—477, 478, 486, 487, 968, 971, 972, 1259, 1260.
Brookes, Mrs. W., 36 Park Ave., Sandringham—565, 579, 1321, 1323, 1325, 1326.
Brown, A. T., 1 Shaw St., North Ryde, Sydney, N.S.W.—509, 531.
Brown, T. L., Hillier St., Newstead—1061, 1085, 1104.
Bryant, Mrs. R., 17 Sutherland St., Coburg—635, 639, 647, 648, 654, 663.
Bull, Arthur, 38 Kangaroo Rd., Murrumbeena—404, 408, 409, 413, 414, 418, 419, 470, 471, 488, 1250.
Bullock, C. J., Duff St., Cranbourne—493, 534, 1062, 1086, 1105, 1280, 1284, 1291, 1297, 1519.
Butler, Mrs. B. A., 1608 Malvern Rd., Glen Iris, S.E.6—1201, 1204, 1207, 1209, 1686, 1690.
Butler, C. G. D., 1576 Malvern Rd., Glen Iris, S.E.6—748, 756, 759, 766, 775, 793.

C

CALLANDER, W., Swansea Rd., Lilydale—1483, 1484, 1489, 1490, 1494, 1495, 1496, 1510, 1511, 1512, 1513, 1514.
Campbell, J., 20 Jupiter St., South Caulfield—1412, 1413, 1491, 1515.
Carley, V. S., 11 Hick St., Spotswood, W.14—776, 777, 1345, 1346.
Carton, J., 57 Stephen St., Yarraville, W.13—794, 795.
Cashin, D. J., 22 Curran St., Traralgon—244, 248, 1336, 1337, 1347.
Cassidy, J., 20 Charles St., West Preston—736, 1348, 1359.
Cecini, F. D., & Sons, Burn Side Rd., St. Arnaud—1536, 1545, 1546, 1554, 1555, 1558.
Chalmers, Miss P., 9 Lefevre St., Spotswood—767, 778, 796, 1330, 1338, 1349, 1360.
Chanter, C. T., & Sons, 23 Cathcart St., Maidstone—420, 421, 422, 428, 446.
Chesterfield, Archdeacon W. J., Tungamah—1566.
Clancy, A. J., 17 Alfred St., Corowa, N.S.W.—1013, 1014.
Claringbold, D., 72 Green St., Ivanhoe, N.21—410, 421, 423, 424.
Claringbold, H. W., 72 Green St. Ivanhoe, N.21—1261.
Clark, J. S., Earl Rd., Meolap—597, 602, 603, 607, 608.
Clowes, H. C., Woodside, John St., Frankston—1243, 1285, 1292, 1468, 1476.
Coats, E. D., 45 Meyer St., Donald—580, 589, 966, 969, 973, 980, 992.
Collett, N. F., 15 Montana St., Burwood, E.13—760, 768, 779, 785, 1334, 1335, 1343, 1344, 1355.
Collier, E. J., & Sons, 26 Surrey St., Box Hill South—275, 295, 308.
Collier, J., 26 Surrey St., Box Hill South—259, 260, 272.
Comeadow, Mrs. R., Birdwood Ave., Healesville—1564, 1578, 1579.
Connell, E. A., 2 Mercury St., Woolongong, N.S.W.—16, 28, 40, 325, 329, 333, 339, 343, 345, 350, 353, 363, 677, 710, 735.
Cook, C. J., 501 Pascoe Vale Rd., Pascoe Vale, W.8—177, 406, 416, 433.
Cooke, W. J., 105 Waxman Pde., West Brunswick—1347, 1367, 1377, 1378, 1390, 1408, 1469.
Coombes, C. J., 21 Clayton Rd., Balwyn, E.8—623, 1307, 1319.
Crough, W. J., 273 Church St., Richmond—633, 637, 1586.
Cudlipp, W. H., 52 George St., Junee, 2S, N.S.W.—276, 284, 610, 615, 624.

D

DE GRUCHY, F., 56 Kingsville St., West Footscray—1059, 1068, 1069, 1080, 1081, 1099, 1100, 1101, 1420, 1438, 1439, 1452, 1453.
Denney, Cecil, 23 Hoskins St., Moss Vale, N.S.W.—312, 323, 382, 402, 417, 445, 453.
Dickins, A. L., 19 Park St., Newtown, Geelong—200, 207, 213, 214, 215, 225, 235, 241, 250, 252, 254, 265, 340, 346, 356, 361.
Dickinson, C. M., 7 Morrison St., Traralgon—313, 324, 764, 765, 774, 786.
Dimmack, A. G., 97 Pender St., Thornbury, N.17—1658, 1662, 1667, 1673.
Dorrington, G. E., Portland—1421, 1454.
Dowton, A. C., Guthridge Pde., Sale—853, 894, 901, 929, 930, 931.
Dunball, Mrs. M., 20 Ogilvie St., Essendon, W.5—1142, 1143.
Dunball, R. N., 20 Ogilvie St., Essendon, W.5—787, 788, 789, 790, 1356.
Dunlop, G. R., 34 Oswald St., Gardenvale, S.4—860, 887, 895, 902.
Dunlop, H. A., 12 Powerscourt St., Maffra—1216, 1222, 1230.
Dunn, V., Wollongong Stud Poultry Farm, 255 Joseph St., Ballarat—462, 467, 483, 574, 584, 591, 595, 606, 970, 1256.
Durkin, G. B., 190 Surrey Rd., Blackburn—949, 952, 957, 961.
Dutton, J., 91 Blackshaw Rd., Spotswood—1605, 1611, 1622, 1623, 1626, 1627.
Dutton, T., 56 Johnston St., Newport, W.15—1624, 1628, 1629.
Dwyer, J., 5 Albert St., Mordialloc—193, 879, 1040, 1018,1024, 1027, 1529, 1535, 1625, 1630.

E

EDMONDS, A. L., 3 Armfield St., Middle Brighton—804, 810, 827, 832, 833, 840, 852, 876, 880.

Edwards, T., 18 Hotham St., Oakleigh—205, 206, 212, 223, 974, 975, 986, 987, 995, 996, 997, 1004, 1005, 1006.
Eggleton, P. H., Chessington, Bartlett Ave., Croydon North—541, 550, 551, 1276, 1277.
English, J. B., 14 Moya Cres., Noble Park—542, 1362, 1372, 1373, 1384, 1401, 1402.
Evans, A. A. F., 103 The Eyrie, Heidelberg, N.22—139, 151, 161, 170.

F

FAIRLESS, A. D., 12 Ardoch St., Essendon, W.5—643, 1034, 1041, 1042, 1047, 1048, 1053, 1054, 1157, 1158.
Fawcett, P. A., 29 Bradley St., Newport—904, 905, 909, 919, 920, 921, 922, 933, 934, 935, 936, 937, 1076, 1094, 1139, 1140, 1152, 1153, 1447.
Ferguson, A. G., 75 Caroline St., Moonta, S.A.—229, 232, 234, 240, 243, 247, 249, 251, 263, 271, 351, 354, 1014, 1020, 1186, 1194.
Ferrier, D. R., Box 57, Coleraine—1011, 1012, 1015, 1016, 1021, 1022, 1025, 1026.
Fisher, F. H., Cressy Rd., Camperdown—44, 282, 405, 412, 427, 432, 1154, 1213, 1217, 1223, 1231, 1385.
Fisher, W. L., 89 Manifold St., Camperdown—362, 372, 398, 399, 1203, 1206, 1208.
Fishwick & Son, 91 McPherson St., Essendon, W.5—649, 650, 656, 657, 658, 659, 660.
Fletcher, A. H., Maybank, Tallygaroopna—923, 924.
Frost, M. H., 11 Duff St., Horsham—1114, 1318.
Frye, I. H., 260 Grimshaw St., Watsonia—1363, 1374, 1375, 1386, 1387, 1403, 1404.
Frye, Master Ken J., 260 Grimshaw St., Watsonia—117, 122, 129.

G

GARLICK, Master Adrian, 15 Melrose St., Newport—811.
Garrett, Mrs. J., 508 Geelong Rd., Brooklyn—436, 1146, 1147.
Goodings, R. S., 39 Swanpool Ave., Chelsea, S.15—691, 706, 729.
Goodridge, A. T., 15 John St., Eltham—320, 321, 451, 452, 1448.
Gordon, Keith, Grimshaw St., Bundoora—401.
Gossip, G. E., 29 Ballater St., Essendon—131, 132.
Grace, W. H. C., Main North Rd., Clare, S.A.—392, 463, 475, 484, 490, 502, 511, 526, 563, 564, 568, 569, 570, 575, 576, 577, 578, 585, 586, 587, 588, 625, 630, 632, 636, 641, 976, 988, 1017, 1023, 1322, 1324.
Granter, D. B., 163 Martin St., Gardenvale—491, 503, 504, 527, 532, 536.
Greengrass, C. E., 18 Hotham St., Oakleigh—1364, 1388, 1405, 1406.
Greengrass, Master Edward, 18 Hotham St., Oakleigh—179, 184, 883.
Greengrass, Master T., 18 Hotham St., Oakleigh—1115, 1130, 1141.
Gregor, C. G., R.M.B. Section 1, Maclean, N.S.W.—311, 322.

H

HAMBLIN, K. T., Toolleen—1562, 1569, 1577, 1585.
Harding, C. W., 17 Mattingley Cres., West Brunswick, N.12—140, 141, 152, 153, 180, 185.
Harkness, Dr. G. G., 16 Fernhurst Gve., Kew, E.4—1058, 1066, 1077, 1078, 1095, 1096, 1419, 1424, 1425, 1435, 1436, 1449, 1450.
Harremoes, E. P., 74 Jenning St., Colac—199, 224, 264, 337.
Harrison, B., 20 First Ave., East Kew, E.4—1067, 1097, 1238, 1242, 1246, 1257, 1365, 1437, 1451, 1507.
Harrison, N., 16 Eastfield Rd., Ringwood East—293, 304.
Haynes, J. D., 25 Devon Gve., Oakleigh—910.
Hedger, H. T., 26 Leigh St., Huntingdale—950, 953, 954, 962, 963.
Heinke, N. G., Rupert St., Orbost—571, 1010, 1224, 1232, 1366.
Hill, A., 30 Forsyth St., Wagga Wagga, N.S.W.—925, 938.
Hill, F., 96 Palmerston Cres., South Melbourne—911, 912, 926, 927, 939, 940, 941, 1195, 1508.
Hill, Gary, 9 Parliament St., Brighton—707, 730, 731.
Hill, L. R., 6 Warida Ave., East Malvern—739, 742, 743, 758, 763, 772, 783, 1329, 1332, 1333, 1341, 1342, 1353, 1354.
Holden, W. J., Box 57, Orbost—379, 812, 866, 869, 870, 873, 874, 893.
Holdsworth, Mrs. C. S. & B., Brim Brim, Buninyong—675, 676, 692, 708, 709, 732, 733, 734.
Hopkins, A., 27 Studley St., Maidstone—349, 355, 359, 360, 373, 380, 381, 389.
Hourigan, J. R., 40 Waverley Rd., Chadstone, S.E.10—468, 485, 906, 913, 914.
Hull, R., Box 19, Shepparton East—596, 1563, 1601, 1606, 1612, 1613, 1615, 1616, 1619, 1620, 1621, 1631.
Hunter, R. G., 3 Market St., Essendon—6, 15, 39, 57, 274, 283, 294, 305, 332, 338, 342, 344.

I

INWOOD, M. C., & Son, 153 Sunshine Rd., West Footscray—434, 437, 438, 907, 928, 942.

J

JACKSON, H. W., 59 James St., Northcote—400, 552, 773, 784.
James, A. E., Box 111, Leongatha—1645, 1647, 1649, 1651, 1653, 1655.
James, W., 7 Thomson St., Elsternwick—1079, 1098.
Jameson, Gary, 10 McNamara St., Beaumaris—227.
Jeffrey, Miss Kaye, Oaklands, Ventnor, Philip Island—1473.
Jeffs, S. C., 6 Mimosa Rd., Carnegie—306, 307, 1218, 1225, 1376, 1389, 1407.
Jobling, Mrs. N. A., Rostrata, Yeoburn East—1656, 1657, 1660, 1661, 1664, 1665, 1666, 1670, 1671, 1672.
Johnson, A. E., Hawdon St., Broadford—977, 978, 979, 989, 990, 991, 998, 999, 1000, 1007, 1008, 1009.
Johnson & Blair, Townsend Rd., Whittington, Geelong—133, 143, 155, 162, 1180, 1181, 1187, 1188, 1497, 1498.
Johnston, W., Jnr., 65 Munro St., Ascot Vale, W.2—560, 561, 562.
Jones, R. A., 17 Washington St., Essendon—72, 73, 74, 91, 134, 135, 144, 145.
Jones, R. V. L., 21 Pine St., Thomastown—1028, 1029, 1035, 1036.

K

KEATING, R. C., Fairlight, St. Kilda Ave., Upwey 8, 18, 19, 20, 30.
Keirl, R., & Son, 26 Graham St., Newport—123, 124, 156, 163, 164, 285, 296, 297.
Kirby, Mrs. A., 9 Warren Rd., Mordialloc—208, 218, 238.
Kirkham Stud, Gillespie, Dandenong Rd., Cranbourne—559, 737, 738, 740, 741, 744, 745, 749, 750, 751, 780, 797, 798, 799, 800, 1189, 1196, 1198, 1233, 1235, 1350, 1485, 1499, 1516, 1520, 1681, 1684.
Kittle, L. G., 97 Grosvenor St., Ripponlea—494, 517, 664, 678, 1087, 1088, 1428, 1442, 1443.
Knight, J. R., 131 Raglan St., Sale—813, 916, 917, 1301, 1327.

L

Larkin, F. R., 364 Glenly St., North Albury, N.S.W.—1237, 1239, 1244, 1245, 1251, 1369, 1379, 1394, 1395.
Layton, W. J., 223 Somerville Rd., West Footscray—157, 158, 165, 255, 267, 268, 277, 278, 286, 287, 298, 299.
Leighton, L. R., Korumburra South—616, 693, 694, 711, 712, 1226, 1311, 1312.
Leonard, B. M., 6 Toorak Ave., Mildura—136, 146, 159, 160, 166, 242, 245, 246, 253, 256.
Lovett, Dr. L. L., Larundel, Plenty Rd., Bundoora—1131.
Lucas, G., Liverpool Rd., Kilsyth—1663, 1668.

M

MacBean, Mrs. Irene, Mt. View Poultry Farm, Tylden P.O.—1691.
MacBean, James S., Mt. View Poultry Farm, Tylden P.O.—640, 1030, 1037, 1517, 1521, 1537, 1551, 1559, 1567, 1589, 1592.
McCullough, E. J., Wangoon P.O., via Warrnambool—948, 951, 956, 959, 960.
McGuire & James, 86 Catherine Ave., Chelsea—665, 666, 679, 680, 695, 696, 713, 714, 715, 716, 1159, 1300.
McKinnon, J. F., Echlin, via Terang—1063, 1064, 1072, 1089, 1090, 1417, 1422, 1423, 1429, 1444, 1445.
McQuarie, Mrs. J. C., 67 Chapman Ave., Glenroy, W.9—1, 9, 10, 11, 21, 22, 31, 32, 33, 42, 43, 45, 46, 58, 59, 60, 62, 63, 65, 67, 197, 201, 202, 219, 364, 367, 374, 383, 454, 457, 458, 667, 681, 682, 683, 697, 698, 699, 700, 717, 718, 719, 720, 981, 1044, 1175, 1176, 1177, 1178, 1182, 1183, 1184, 1185, 1190, 1191, 1192.
Magill, J. A., 16 Kline St., Ballarat—47, 75, 81, 262.
Mahony, L., 15 Howard St., Glen Iris—982, 993, 1001.
Maloney, H. A., Merrivale P.O., Warrnambool—1538, 1539, 1571, 1572, 1594, 1595, 1596, 1597.
Mannion, Mr. & Mrs. T. J., 67 Norfolk St., Maidstone—2, 23, 34, 35, 108, 109, 110, 113, 114, 115, 118, 119, 120, 125, 126, 127, 186, 187, 188, 189, 568, 684, 685, 701, 721, 722, 801, 806, 1116, 1117, 1132, 1133, 1148, 1149, 1150.
Marsden, H., Inglewood St., Raywood—1486, 1500.
Marshman, A. R., Archie's Creek—611, 908, 1050, 1303, 1313, 1521, 1530, 1540, 1547.
Matthews, C. E., Allan St. East, Kyabram—1073, 1091, 1418, 1430.
Meagher, Mrs. P., 1 Ryan St., Footscray—1682, 1683.
Michalik, K., 185 Springvale Rd., Nunawading—24, 25, 66, 137, 147, 148, 365, 368, 369, 375, 384, 385, 386.
Miller, A., 34 Railway Pde., Murrumbeena, S.E.9—1482, 1487, 1488, 1492, 1493, 1501, 1502.
Miller, D. J., 6 Inglewood Rd., St. Arnaud—1179, 1193.
Mills, R. C., 87 Mills St., Hampton, S.7—69, 76, 82, 83, 84, 85, 92, 93, 94, 95.
Mills, W. J., Tarrenlea Rd., Coleraine—1074, 1092, 1431, 1446.
Milner, T., 45 Austin Cres., Pascoe Vale—1167, 1168, 1461, 1464, 1469, 1470, 1477, 1632, 1633, 1634, 1635, 1636, 1637, 1638, 1639.
Milsom, R. E., Garfield—279, 288, 289, 300, 301.
Mitchell, H. J., 41 Fitzroy Ave., Cowra, N.S.W.—943, 944, 945, 947.
Moore, T. J., 29 Carween Ave., Mitcham—1106, 1107, 1456, 1458.
Morgan, F. L., 26 Ellen St., Bentleigh—1160, 1163, 1173, 1462, 1465, 1471, 1478.
Morgan, T. W., 18 Purtell St., East Bentleigh, S.E.15—479, 1252, 1463.
Morrison, Miss L., 7 Bay St., Mordialloc—669, 670, 686, 687, 702, 703, 725, 724.
Moses, J., Forest Lodge, Red Hill—803, 807, 814, 815.

N

Naylor, J. A., 15 Bent St., Bentleigh—1200, 1202, 1205.
Neil, Peter A., 15 View Rd., Bayswater—280, 314, 347.
Nelson, Gus., 57 King St., Dandenong—746, 747, 752, 753, 754, 755.
Norman, M. E., & J. A., 38 Wellman St., Box Hill—761, 769, 770, 781, 782, 1331, 1339, 1340, 1351, 1352.
Nott, John, Ready St., Rutherglen—1669, 1669, 1675, 1679.
Nugent, J., 25 Fallon St., South Caulfield, S.E.8—209, 220, 290, 315, 994, 1002.

O

O'CONNOR, Miss H., Sussex Fields, Maldon—1155, 1156, 1197, 1199, 1573, 1574, 1590, 1591, 1617, 1618, 1640, 1642, 1652, 1654.
Ogden, W. J., 16 Cathcart St., Maidstone—1210, 1327, 1262, 1361, 1396, 1414, 1685, 1687.

P

Pallot, A. W., 28 Dallas Ave., Oakleigh, S.E.12—1031, 1038.
Patford, Mrs. M., 3 Brixton St., Flemington—590, 592, 593, 598, 599, 600, 604.
Penny, F. C., Old Dandenong Rd., Heatherton—671, 688.
Penrose, A. S., 33 Thorburn St., Hampton, S.7—553, 554, 555, 556, 557, 558, 1057, 1065, 1298, 1299.
Perrin, L., 58 Larch St., Mt. Waverley—228, 231.
Perrot, F. E., Barmedman Rd., Temora, N.S.W.—495, 496, 518, 519.
Perry, T. A., 22 Norfolk St., Maidstone—281, 291, 392, 461, 465, 472, 480, 672, 704, 725, 983, 1118, 1119, 1123, 1124, 1134, 1135, 1136, 1151, 1253, 1518, 1522.
Philpott, B. W., 16 Chelmsford Ave., Cronulla, N.S.W.—537, 538, 544, 545, 1265, 1267.
Podger, N. C., Box 70, Camperdown—366, 370, 376, 387, 1541, 1560, 1568, 1600, 1604, 1609, 1614.
Pope, W. J., Audley St., Narrandera, N.S.W.—1110, 1120, 1125, 1137, 1144.
Poyser, B., 370 Como Pde., Mordialloc—292.

R

REDDICK, E. H., Queenscliff Rd., Moolap, via Geelong—566, 572, 573, 581, 582, 583, 808, 809, 816, 817, 824, 846, 847, 854, 855, 861, 862.
Richards, Master Max, 14 Narmbool St., Manifold Heights, Geelong West—77, 96.
Richardson, Ron, 56 Kingsville St., West Footscray—310, 316, 317.
Riddall, A., Whitehorse Rd., North Croydon—601.
Roach, A. R., Violet Town—1032, 1039, 1045, 1051.
Roberts, S., 41 McCarten St., Leongatha—1254.
Rogers & McCully, Strachan St., Birregurra—70, 78, 79, 86, 97, 98, 103, 104, 341.
Rouse, A. C., 159 Huntingdale Rd., Oakleigh—473, 481, 482, 1268, 1269.

S

Salmond, J. E., 46 Station St., Deer Park—390, 391, 393, 394, 395, 425, 426, 429, 430, 431, 539, 540, 543, 546, 547, 1266, 1270, 1271.
Sampson, M., Box 62, Camperdown—1561, 1575, 1576, 1581, 1582, 1583, 1584.
Sanders, G., 9 Mills St., Maffra—466, 984, 1003, 1211, 1212, 1214, 1215, 1220, 1221, 1228, 1229, 1240, 1255, 1370, 1380, 1397.
Schafer, Anthony, 16 Dundonald Ave., East Malvern, S.E.5—447, 1610.
Sharp, James E., Rowan, Stewart St., Berrigan, N.S.W.—71, 190, 194, 233, 239.
Sharp & Wiltshire, 263 Union Rd., Moonee Ponds, W.4—149, 150, 167, 168, 1161.
Shepherd, G. O., 92 Bendigo St., Prahran, S.1—828, 834, 842, 843, 848, 856, 863, 864, 868.
Simpson, D., Fintonia Rd., Noble Park—762, 771, 1328, 1432, 1676, 1688.
Skelton, R., Colac Rd., Camperdown—87, 88, 89.
Smith, L. J., 9 Sugden St., Tocumwal, N.S.W.—1674.
Snowdon Bros., 8 Vulcan St., Cooma, N.S.W.—309.
Spencer, Peter, Pinelee Poultry Stud, Young, N.S.W.—1111, 1121, 1126, 1127, 1138.
Spinks, W. S., 2a Berkley Rd., Gwynneville, via Wollongong, N.S.W.—3, 26, 48, 50, 51, 52, 54, 55.
Spry, Sid, 26 Canterbury St., Oakleigh, S.E.12—609, 612, 617, 618, 619, 620, 1169, 1179, 1302, 1308, 1309, 1314, 1315.
Stephens, W. T., 39 Watt Ave., Pascoe Vale—440, 441, 448, 449.
Sterry, Mrs. R. W., Carbine St., Donvale—173, 175, 442, 443, 673, 689.
Stokes, W., 208 Keilor Rd., Essendon, N.6—444, 456, 489, 510, 520, 521, 522, 594, 605, 1286, 1293, 1304, 1316, 1433.
Story, J. H., Kumbada Ave., Upwey—674, 690, 705, 726, 727, 728.
Struan Turkey Farm, Barry St., Seaford—1678, 1680.
Suttie, Master R. E., 3 Dorothy Ave., Thomastown—396, 397.
Suttie, R. N., 3 Dorothy Ave., Thomastown—548, 549, 1272, 1273.
Swaby, I. D., P.O. Box 15, Hamilton—90, 99, 257, 269, 270.

T

Tavendale, D., 18 Cunningham St., Benalla—967, 1112, 1113, 1122, 1128, 1129, 1145.
Tawton, Peter, 15 Octavius Ave., Caulfield, S.E.7—1434.
Thomas, M. R., 129 The Avenue, Coburg—497, 498, 523, 524.
Thomson, R. J., 1 Kerr St., Blackburn—1503, 1504, 1505.
Tink, A. R., 53 Elphinstone St., West Footscray, W.12—567, 1472.
Tobin, Gerald, Yarram Park Stud Farm, Jung—1644, 1646, 1648, 1650.
Trainor, Philip, 153 Roberts St., Essendon, W.5—474, 918, 1381.
Trewin, A. B., 12 Victoria St., Shepparton—4, 12, 13, 27, 36, 37, 61, 80, 138, 169, 178, 181, 182, 198, 203, 204, 210, 211, 221, 222, 258, 327, 328, 331, 335, 336.

V

Vale, R. M., Ironbark Rd., Diamond Creek—172, 1525, 1526, 1527, 1531, 1532, 1533, 1542, 1548.
Venn, W. J., Walbar, Ivanhoe St., Glen Waverley—130, 455, 459.
Voigt, A. H., 26 Follett Rd., Cheltenham, S.22—1382, 1398, 1399.

W

WARMBRUNN, G. F., 2 Marma Rd., Murrumbeena, S.E.9—499, 500, 501, 525, 535, 1278.
Waters, Rupert, Upper Yarra Dam—1528, 1534.
Watson, R., 16 Combermere St., Essendon—757.
Watters Bros., 6 Alpine Gve., Pascoe Vale, W.8—613, 614, 621, 622, 655, 946, 1305, 1306, 1317, 1479.
Webb, Joe, Box 124, Orbost—111, 303, 803, 857, 859, 865, 985.
Werrett, L. F., Murray Rd., Croydon—1457, 1459.
Weston, J. & R., Box 149, P.O., Armidale, N.S.W.—68, 100, 101, 105, 106, 176, 191, 192, 195, 196.
West-Onley, Miss Meredith, 36 Ebden Ave., Black Rock—112, 116, 121, 128.
Whitby, Mrs. C., 55 Wingate St., East Bentleigh, S.E.15—318, 319.
Whitcroft, F. O., 40 Thompson St., Belmont, Geelong—1383.
Whitlock, E. A., 20 Fallon St., Caulfield—377, 1371, 1400.
Wills, A. L., 8 Doyle St., Rochester—1019, 1033, 1046, 1052.
Wilson, E., 87 Lorna St., Waratah, N.S.W.—5, 14, 38, 49, 53, 56, 174.
Wilson, Harry, Coo-Yie, Flat Rock Rd., Kangaroo Ground—1689.
Wood, T., Macleay St., Wagga Wagga, N.S.W.—371, 378, 388, 415.
Woodman, H. A., 4 Alice St., Coburg, N.13—1241.
Woods Bros., 18 Thomson St., Essendon—825, 829, 830, 831, 835, 836, 837, 844, 845, 849, 850, 851, 882, 886, 890, 891, 898, 899, 900.
Wright, H., 14 Kenilworth St., Reservoir, N.19—1263, 1264, 1274, 1275, 1415, 1416, 1506.
Wright, Mrs. J. M., 14 Kenilworth St., Reservoir, N.19—348, 353, 357, 358.
Wykes, W. A., Fifth Avenue, Chelsea Heights, S.15—102, 107, 183, 818, 838.

Y

YOUNG, Mrs. E., 46 Macpherson St., Footscray, W.11—819, 826, 839, 892.
Young, L. E., Box 42, Mooroopna—1598, 1599, 1677.

Z

ZETTL, M., 2 Newman Ave., Carnegie, S.E.9—1075, 1093.

Section 51 — Pigeons

Steward-in-Chief—GEOFFREY HOWELL, Esq.
Superintendent—H. HELLIER, Esq.

JUDGES:

Pigmy Pouters, Standard Pouters, Fancy Breeds, Novice Classes, Magpies, Nuns, Helmets, Archangels, Gimpels.—Judge: L. P. E. Smith, Es., of S.A.

Fantails, Modenas.—Judge: D. Littman, Esq., of Qld.

African Owls, Blondinettes, Bluettes or Satinettes, Turbits, Saddlebacks, Trumpeters, Swallows, Spots, Ices, Tumblers (Long-faced), Tumblers (Short-faced), German Beard Tumblers, Birmingham Rollers.—Judge: L. Wallace, Esq.

Carriers, Dragoons, Jacobins, A.O.V. Show Homers, Tipplers, Starling or Suabian, Hyacinth.—Judge: W. G. Anderson, Esq.

Homers and Homer Novice Classes.—Judge: W. Johnson, Esq.

Utility.—Judge: C. N. Latchford, Esq.

Stewards:

Mrs. E. GILLINGS, Messrs. A. HELLIER, W. J. LAYTON, G. POWELL, W. SINCLAIR, J. TENNANT, H. TUCKER and W. WHEELER.

Associate Stewards:

Messrs. R. CARROLL and H. SCHAFER.

Prizes in all classes will be based upon the following scale: One or two entries, First 2/-, Second Card; Three entries, First 5/-, Second 2/6, Third Card; Four to Six entries, First 7/6, Second 2/6, Third Card; Seven to Nine entries, First 10/-, Second 5/-, Third Card; Ten entries and over, First 15/-, Second 7/6, Third 2/6.

WITHDRAWAL OF ENTRY.—In order to prevent unnecessary preparation of pens, etc., the Society reserves the right to impose a fine of 10/- for each and every exhibit not exhibited unless notification of withdrawal from competition is sent the Society before the Show.

Entries must be made on forms supplied by the Society, and will only be received subject to the Rules and Regulations of the Society.

Exhibits must be bona fide property of the exhibitor at time of entry.

No bird may be entered in more than one class, and birds entered in wrong classes will not be judged, and the entry fees will be forfeited.

PIGEONS MUST BE PENNED BETWEEN 3 p.m. AND 8 p.m. ON SUNDAY, 22nd SEPTEMBER.

NOTE.—Pigeons will be received and penned, fed and attended to, re-cooped and despatched, free of charge to exhibitors, subject to the provisions of Regulations.

Unless special arrangements are made with the Superintendent, all eggs will be destroyed.

Birds belonging to interstate exhibitors will be returned on Sunday, 29th September, 1957.

Judging will be commenced at 9 a.m. on Monday, 23rd September. Exhibitors and other interested persons are permitted in the Pavilion whilst judging is taking place. The Pavilion will be open to the public from the completion of judging until 9 p.m. on Monday, 23rd September, from 9 a.m. to 9 p.m. on Tuesday, 24th, Wednesday, 25th, Thursday, 26th, and Friday, 27th September, and from 9 a.m. until 6 p.m. on Saturday, 28th September.

Only a limited number of exhibitors will be allowed into the Pigeon House at a time to remove their birds. No birds to be removed until after 6 p.m. on Saturday, 28th September, 1957.

Special application may be made to the Superintendent by interstate and country exhibitors for the removal of their birds after 3 p.m. on Saturday, 28th September, 1957.

Labels will be sent for each pen when the Exhibitor is not a resident of Melbourne or suburbs, on the reverse side of which the exhibitors will be required to write their names, addresses, and instructions for the return journey. Country and interstate exhibitors must inform the Secretary by post or telegram of the despatch of their exhibits, giving all particulars, in order that arrangements may be made for receiving them. Several birds may be sent in one hamper or box, if it be properly divided and pen numbers attached to each division. When the exhibitor resides in or near Melbourne, "Entry Tickets" only will be sent, the corresponding numbers being affixed to the coops or cages by the Society.

Selling prices of all pigeons may be displayed on coops.

Cards will be supplied free on application to the Pigeon Superintendent, who will place them on the coops if requested by exhibitors who are unable to attend in person.

All young birds must be rung with 1956-57 recognised club ring. Birds wearing special leg bands or rings, or bearing marks of any kind that may indicate ownership will not be allowed to compete.

Where classes are provided for any particular colour or variety, birds of that colour or variety must be shown in those classes. Where young bird classes are provided, young birds must not be shown in old bird classes.

The greatest care will be taken of the exhibits, but the Society will not be responsible for any accident, mistake, loss or damage, from whatever cause arising, the exhibits being at the sole risk of the exhibitor. In case of the death of any exhibit, the same shall be certified by the Veterinary Surgeon or his deputy.

No person will be permitted to remove an exhibit from a pen on the day of penning without permission of the Superintendent.

Birds that have been tampered with or improperly dealt with in any way shall be disqualified, and entry fees paid shall be forfeited. The exhibitor shall also be liable to disqualification, and, if a member, to expulsion from the Society.

The Council reserves the right to reject at any time any entry or prohibit any person or bird from competing in any class.

Unless authorised by the Society no live stock will be permitted to enter the Grounds other than those entered for exhibition.

A CHAMPIONSHIP CARD, ROSETTE and The MIN-A-VIT Trophy, valued at £2/2/-, will be awarded for the Best Bird in the Fancy Breeds Classes. LUDBROOK v BENNETTS 260

A Reserve Champion Rosette and Card will be awarded to the bird placed second to the champion. W. J. LAYTON. 8.

A Champion Card will be awarded for each breed.

Special Rosettes and one 1 lb. tin of MIN-A-VIT will be awarded as under:—

Fancy Breeds:

8 - Best Carrier or Dragoon
110 - Best Pigmy Pouter
185 - Best Jacobin
260 - Best Fantail
387 - Best Tumbler
419 - Best Marked Tumbler
449 - Best Swallow
477 - Best Frill
536 - Best Modena
442 - Best A.O.V. Fancy

Utility Classes:

784 - Best King
722 Best Carneau
913 - Best A.O.V. Utility

Homer Classes:

876 - Best Chequer
824 - Best Blue Bar
956 - Best A.O.C.

FANCY BREEDS

ENTRY FEE: 2/- per class.

CARRIER

CLASS

362. Black, Cock.
1 K. H. Hillman.
2 A. Wearn.
3 A. Wearn.
2—4 A. Wearn.
5 A. Wearn.
6 A. Holonberger.
7 H. J. Metcher.
1—8 W. J. Layton. - CH
3—9 W. J. Layton.
10 W. J. Layton.

363. Black, Hen.
11 K. H. Hillman.
12 A. Wearn.
2—13 A. Wearn.
1—14 W. J. Layton.
3—15 W. J. Layton.
16 W. J. Layton.

CLASS

364. Black, Young.

2 — 17 K. H. Hillman.
18 A. Wearn.
19 A. Wearn.
1 — 20 H. J. Metcher.
21 H. G. Hains & Sons.
3 — 22 H. G. Hains & Sons.
23 W. J. Layton.
24 W. J. Layton.
25 W. J. Layton.

365. Dun, Cock.

26 A. Wearn.
3 — 27 W. J. Layton.
2 — 28 W. J. Layton.
1 — 29 W. J. Layton.

366. Dun, Hen.

2 — 30 W. J. Layton.
1 — 31 W. J. Layton.
3 — 32 W. J. Layton.
33 H. J. Metcher.
34 A. Wearn.

367. A.O.C., Cock.

2 — 35 K. H. Hillman.
3 — 36 A. Wearn.
37 A. Wearn.
38 A. Holonberger.
1 — 39 W. J. Layton.

368. A.O.C., Hen.

40 W. J. Layton.
2 — 41 K. H. Hillman.
3 — 42 A. Holonberger.
1 — 43 A. Holonberger.

369. A.O.C., Young.

44 K. H. Hillman.
45 A. Wearn.
46 A. Wearn.
47 A. Holonberger.
2 — 48 A. Holonberger.
49 A. Holonberger.
50 A. Holonberger.
51 A. Holonberger.
52 A. Holonberger.
53 A. Holonberger.
54 A. Holonberger.
55 A. Holonberger.
56 H. J. Metcher.
3 — 57 H. J. Metcher.
58 Dr. N. T. Hannaford Schafer.
59 W. J. Layton.
1 — 60 W. J. Layton.
61 W. J. Layton.

DRAGOON

370. Blue or Black Chequered, Cock.

3 — 62 W. Anderson.
63 W. J. Layton.
1 — 64 W. J. Layton. — CH.
2 — 65 W. J. Layton.

371. Blue or Black Chequered, Hen.

1 — 66 W. Anderson.
2 — 67 W. Anderson.
68 W. J. Layton.
69 W. J. Layton.
3 — 70 W. J. Layton.

372. Blue or Black Chequered, Young.

1 — 71 A. Holonberger.
2 — 72 W. J. Layton.
73 W. J. Layton.
74 W. J. Layton.
3 — 75 W. Anderson.

CLASS

373. Blue Bar, Cock.

2 — 76 A. Holonberger.
77 W. J. Layton.
3 — 78 W. Anderson.
1 — 79 W. Anderson.

374. Blue Bar, Hen.

2 — 80 A. Holonberger.
3 — 81 W. J. Layton.
82 W. Anderson.
1 — 83 W. Anderson.

375. Blue Bar, Young.

84 A. Holonberger.
85 A. Holonberger.
3 — 86 A. Holonberger.
2 — 87 W. J. Layton.
88 W. J. Layton.
1 — 89 W. J. Layton.
90 W. Anderson.
91 W. Anderson.

376. Grizzle, Cock.

92 A. Holonberger.
1 — 93 W. J. Layton.

377. Grizzle, Hen.

2 — 94 A. Holonberger.
1 — 95 W. J. Layton.

378. Grizzle, Young.

2 — 96 A. Holonberger.
97 A. Holonberger.
1 — 98 A. Holonberger.
3 — 99 W. J. Layton.
100 W. J. Layton.

379. A.O.C., Cock or Hen.

NO ENTRY

380. A.O.C., Young.

1 — 101 A. Holonberger.
2 — 102 A. Holonberger.

SHOW HOMER

381. Cock.

1 — 103 H. G. Hains & Sons. — CH
2 — 104 H. G. Hains & Sons.

382. Hen.

1 — 105 H. G. Hains & Sons.
2 — 106 H. G. Hains & Sons.

383. Young.

1 — 107 H. G. Hains & Sons.
2 — 108 H. G. Hains & Sons.

POUTER (Pigmy)

384. Blue, Cock.

109 C. C. Crichton.
1 — 110 R. L. Freebairn. — CH.
2 — 111 R. L. Freebairn.
112 A. Owens.
3 — 113 H. R. Coldwell.
114 A. Holonberger.

CLASS

385. Blue, Hen.

115 C. C. Crichton.
116 R. L. Freebairn.
117 R. L. Freebairn.
118 A. Owens.
119 K. H. Hillman.

386. Blue, Young.

120 K. H. Hillman.
121 A. Holonberger.
122 A. Owens.
123 R. L. Freebairn.
124 R. L. Freebairn.
125 C. C. Crichton.
126 C. C. Crichton.

387. Silver or Mealy, Cock.

127 K. H. Hillman.
128 A. Holonberger.
129 J. H. Kenneday.
130 A. Owens.
131 R. L. Freebairn.
132 R. L. Freebairn.
133 C. C. Crichton.
134 C. C. Crichton.

388. Silver or Mealy, Hen.

135 A. Owens.
136 R. L. Freebairn.
137 R. L. Freebairn.
138 C. C. Crichton.

389. Silver or Mealy, Young.

139 K. H. Hillman.
140 H. R. Coldwell.
141 H. R. Coldwell.
142 J. H. Kenneday.
143 A. Owens.
144 R. L. Freebairn.
145 R. L. Freebairn.
146 C. C. Crichton.
147 C. C. Crichton.

390. Black, Cock.

148 C. C. Crichton.
149 R. L. Freebairn.
150 R. L. Freebairn.

391. Black, Hen.

151 R. L. Freebairn.
152 R. L. Freebairn.
153 C. C. Crichton.

392. Black, Young.

154 R. L. Freebairn.
155 R. L. Freebairn.
156 C. C. Crichton.

393. Red or Yellow, Cock.

157 C. C. Crichton.
158 R. L. Freebairn.

394. Red or Yellow, Hen.

159 C. C. Crichton.
160 R. L. Freebairn.

395. Red or Yellow, Young.

161 R. L. Freebairn.
162 A. Holonberger.

396. A.O.C., Cock.

163 K. H. Hillman.
164 A. G. Dimmack.
165 R. L. Freebairn.
166 R. L. Freebairn.
167 C. C. Crichton.
168 C. C. Crichton.

CLASS

397. A.O.C., Hen.

169 A. G. Dimmack.
170 R. L. Freebairn.
171 R. L. Freebairn.
172 C. C. Crichton.
173 C. C. Crichton.

398. A.O.C., Young.

174 C. C. Crichton.
175 C. C. Crichton.
176 R. L. Freebairn.
177 R. L. Freebairn.

POUTER (Standard)

399. Cock or Hen.

178 Master J. N. H. Schafer.
179 Master J. N. H. Schafer.

JACOBIN

400. Black, Cock.

180 G. Hutchinson.
181 R. L. Fairbairn.
182 F. W. Lohmann.
183 H. Hellier.
184 A. Hollonberger.
185 R. L. Freebairn.

401. Black, Hen.

186 R. L. Freebairn.
187 R. L. Freebairn.
188 H. Hellier.

402. Black, Young.

189 G. Hutchinson.
190 R. L. Freebairn.
191 R. L. Freebairn.
192 F. W. Lohmann.
193 H. Hellier.
194 H. Hellier.
195 A. Holenberger.
196 A. Holenberger.

403. White, Cock.

197 R. L. Freebairn.
198 H. Hellier.
199 H. G. Hains & Sons.
200 H. R. Coldwell.
201 R. L. Freebairn.

404. White, Hen.

202 R. L. Freebairn.
203 R. L. Freebairn.
204 H. Hellier.
205 H. R. Coldwell.

405. White, Young.

206 R. L. Freebairn.
207 H. Hellier.
208 H. Hellier.

406. Blue, Cock.

NO ENTRY

407. Blue, Hen.

NO ENTRY

408. Blue, Young.

NO ENTRY

CLASS

409. Splash, Cock.
1 — 209 R. L. Freebairn.
2 — 210 R. L. Freebairn.
abs — 211 H. Hellier.

410. Splash, Hen.
abs — 212 H. Hellier.
1 — 213 R. L. Freebairn.
2 — 214 R. L. Freebairn.

411. Splash, Young.
1 — 215 G. Hutchinson.
3 — 216 R. L. Freebairn.
2 — 217 R. L. Freebairn.
218 H. Hellier.
219 H. Hellier.

412. Red, Cock.
220 G. Hutchinson.
1 — 221 R. L. Freebairn.
2 — 222 R. L. Freebairn.
3 — 223 F. W. Lohmann.
224 A. Holenberger.

413. Red, Hen.
1 — 225 R. L. Freebairn.
2 — 226 R. L. Freebairn.

414. Red, Young.
1 — 227 R. L. Freebairn.
2 — 228 R. L. Freebairn.
3 — 229 F. W. Lohmann.

415. Yellow, Cock.
3 — 230 R. L. Freebairn.
1 — 231 R. L. Freebairn.
2 — 232 H. G. Hains & Sons.

416. Yellow, Hen.
2 — 233 R. L. Freebairn.
3 — 234 R. L. Freebairn.
235 F. W. Lohmann.
1 — 236 A. Holenberger.

417. Yellow, Young.
2 — 237 R. L. Freebairn.
1 — 238 R. L. Freebairn.

418. A.O.C., Cock.
2 — 239 F. W. Lohmann.
1 — 240 R. L. Freebairn.
3 — 241 R. L. Freebairn.

419. A.O.C., Hen.
3 — 242 A. Holenberger.
243 R. L. Freebairn.
2 — 244 R. L. Freebairn.
1 — 245 F. W. Lohmann.

420. A.O.C., Young.
246 A. Holenberger.
247 A. Holenberger.
248 A. Holenberger.
3 — 249 F. W. Lohmann.
2 — 250 F. W. Lohmann.
1 — 251 R. L. Freebairn.
252 R. L. Freebairn.

FANTAIL

421. White, Cock.
3 — 253 A. Owens.
2 — 254 Ludbrook & Bennetts.
1 — 255 Ludbrook & Bennetts.
256 H. Hellier.

CLASS

422. White, Hen.
257 A. Owens.
3 — 258 Ludbrook & Bennetts.
2 — 259 Ludbrook & Bennetts.
1 — 260 Ludbrook & Bennetts. — CH
261 H. Hellier.

423. White, Cock, Young.
262 A. Owens.
3 — 263 Ludbrook & Bennetts.
2 — 264 Ludbrook & Bennetts.
1 — 265 Ludbrook & Bennetts.
266 H. Hellier.

424. White, Hen, Young.
3 — 267 A. Owens.
1 — 268 Ludbrook & Bennetts.
269 Ludbrook & Bennetts.
2 — 270 Ludbrook & Bennetts.
271 H. Hellier.
272 H. Hellier.
273 A. G. Dimmack.

425. Black, Cock.
3 — 274 A. Owens.
1 — 275 A. Sanders.
2 — 276 A. Sanders.
277 A. Gillings.
278 H. Hellier.
279 J. H. Read.

426. Black, Hen.
280 H. Hellier.
281 A. Gillings.
2 — 282 A. Sanders.
1 — 283 A. Owens.

427. Black, Cock, Young.
1 — 284 A. Owens.
2 — 285 A. Gillings.
286 H. Hellier.
287 H. Hellier.
3 — 288 A. G. Dimmack.

428. Black, Hen, Young.
2 — 289 A. Owens.
1 — 290 A. Sanders.
291 A. Gillings.
292 H. Hellier.

429. Blue, Cock.
293 A. G. Dimmack.
3 — 294 A. Sanders.
2 — 295 Ludbrook & Bennetts.
1 — 296 Ludbrook & Bennetts.

430. Blue, Hen.
3 — 297 Ludbrook & Bennetts.
1 — 298 Ludbrook & Bennetts.
2 — 299 Ludbrook & Bennetts.
300 A. G. Dimmack.

431. Blue, Cock, Young.
301 A. Sanders.
3 — 302 A. Sanders.
1 — 303 A. Sanders.
2 — 304 A. Sanders.
305 A. Sanders.
306 Ludbrook & Bennetts.

432. Blue, Hen, Young.
1 — 307 Ludbrook & Bennetts.
2 — 308 Ludbrook & Bennetts.
3 — 309 A. Sanders.

433. Silver, Cock or Hen.
1 — 310 Ludbrook & Bennetts.
2 — 311 Ludbrook & Bennetts.
3 — 312 Ludbrook & Bennetts.

313 A. Sanders.
314 A. Sanders.
315 A. G. Dimmack.
316 A. G. Dimmack.

CLASS

434. Silver, Young.
317 A. G. Dimmack.
318 A. G. Dimmack.
319 A. Sanders.
320 Ludbrook & Bennetts.

435. Red, Cock or Hen.
321 Dr. N. T. Hannaford Schafer.
322 Dr. N. T. Hannaford Schafer.
323 H. Hellier.

436. Yellow, Cock or Hen.
324 H. Hellier.

437. Saddle, Cock or Hen.
NO ENTRY

438. A.O.C., Cock or Hen.
325 A. G. Dimmack.
326 Ludbrook & Bennetts.

439. A.O.C., Young.
327 A. G. Dimmack.
328 A. G. Dimmack.
329 Dr. N. T. Hannaford Schafer.

440. Lace, Cock or Hen.
330 Mrs. H. Hellier.
331 Mrs. H. Hellier.
332 Mrs. L. Rogers.

MAGPIE

441. Black, Cock.
333 R. T. Woods.
334 J. H. Read.
335 K. H. Hillman.

442. Black, Hen.
336 J. H. Read.
337 H. R. Coldwell.

443. Black, Young.
338 R. T. Woods.
339 A. Holenberger.

444. Yellow, Cock.
340 H. R. Coldwell.
341 K. H. Hillman.

445. Yellow, Hen.
342 K. H. Hillman.

446. Yellow, Young.
343 H. R. Coldwell.
344 A. Holenberger.
345 A. Holenberger.

447. Red, Cock.
346 H. R. Coldwell.
347 K. H. Hillman.

448. Red, Hen.
348 R. T. Woods.
349 H. R. Coldwell.

CLASS

449. Red, Young.
350 R. T. Woods.
351 H. R. Coldwell. — CH
352 A. Holenberger.

450. Blue, Cock.
NO ENTRY

451. Blue, Hen.
353 R. T. Woods.

452. Blue, Young.
354 R. T. Woods.

453. A.O.C., Cock or Hen.
355 K. H. Hillman.

454. A.O.C., Young.
NO ENTRY

NUN

455. Black or Dun, Cock.
356 Mrs. H. Hellier.
357 F. W. Lohmann.

456. Black or Dun, Hen.
358 Mrs. H. Hellier.

457. Black or Dun, Young.
359 H. G. Hains & Sons. — CH.
360 Mrs. H. Hellier.
361 H. J. Metcher.

458. A.O.C., Cock or Hen.
NO ENTRY

459. A.O.C., Young.
NO ENTRY

HELMET

460. Black, Cock.
NO ENTRY

461. Black, Hen.
NO ENTRY

462. Black, Young.
362 J. H. Read. CH.

463. Red or Yellow, Cock.
NO ENTRY

464. Red or Yellow, Hen.
NO ENTRY

CLASS

465. Red or Yellow, Young.

NO ENTRY

466. A.O.C., Cock or Hen.

NO ENTRY

467. A.O.C., Young.

NO ENTRY

ARCHANGEL

468. Cock.
- 363 K. H. Hillman.
- 364 G. Hutchinson.
- 365 G. Hutchinson.

469. Hen.
- 366 K. H. Hillman.
- 367 Dr. N. T. Hannaford Schafer.
- 368 G. Hutchinson.
- 369 G. Hutchinson. CH.

470. Young.
- 370 K. H. Hillman.
- 371 Dr. N. T. Hannaford Schafer.
- 372 G. Hutchinson.
- 373 G. Hutchinson.

GIMPEL

471. Cock or Hen.
- 374 K. H. Hillman.
- 375 K. H. Hillman. CH.

472. Young.

NO ENTRY

ICE

473. Cock or Hen.
- 376 Dr. N. T. Hannaford Schafer. CH.
- 377 Dr. N. T. Hannaford Schafer.
- 378 Dr. N. T. Hannaford Schafer.

474. Young.
- 379 Dr. N. T. Hannaford Schafer.
- 380 Dr. N. T. Hannaford Schafer.

TUMBLER (Long-faced)

475. Red or Yellow Self, Cock.
- 381 M. L. Johnston.

476. Red or Yellow Self, Hen.
- 382 M. L. Johnston.

477. Red or Yellow Self, Young.
- 383 M. L. Johnston.

478. Black Self, Cock.
- 384 M. L. Johnston.
- 385 C. W. Powell.

479. Black Self, Hen.
- 386 M. L. Johnston.
- 387 Powell, G. W. — CH

CLASS

480. Black Self, Young.
- 388 H. G. Hains & Sons.
- 389 H. G. Hains & Sons.
- 390 M. L. Johnston.
- 391 M. L. Johnston.
- 392 G. W. Powell.
- 393 G. W. Powell.

481. Blue Self, Cock.
- 394 M. L. Johnston.

482. Blue Self, Hen.

NO ENTRY

483. Blue Self, Young.

NO ENTRY

484. A.O.C., Cock or Hen.
- 395 M. L. Johnston.

485. A.O.C., Young.
- 396 M. L. Johnston.

486. Muffed, Cock or Hen.
- 397 J. M. Tennent.
- 398 J. M. Tennent.

487. Muffed, Young.
- 399 J. M. Tennent.
- 400 J. M. Tennent.

488. Whiteside, Cock or Hen.

NO ENTRY

489. Whiteside, Young.

NO ENTRY

490. Beard, Cock or Hen.
- 401 M. L. Johnston.

491. Beard, Young.
- 402 M. L. Johnston.

492. Baldhead (Black), Cock.

NO ENTRY

493. Baldhead (Black), Hen.
- 403 M. L. Johnston.

494. Baldhead (A.O.C.), Cock or Hen.
- 404 M. L. Johnston.
- 405 M. L. Johnston.

495. Baldhead (A.O.C.), Young.

NO ENTRY

CLASS

TUMBLER (Short-faced)

496. Beard, Cock.

NO ENTRY

497. Beard, Hen.

NO ENTRY

498. Beard, Young.

NO ENTRY

499. Almond, Cock or Hen.

406 Dr. N. T. Hannaford Schafer.

500. Almond, Young.

407 Dr. N. T. Hannaford Schafer.

501. Agate (Red or Yellow), Cock.

NO ENTRY.

502. Agate (Red or Yellow), Hen.

NO ENTRY.

503. Agate (Red or Yellow), Young.

NO ENTRY.

504. Kite, Cock or Hen.

408 Dr. N. T. Hannaford Schafer.

505. Kite, Young.

NO ENTRY.

506. A.O.C., Cock or Hen.

NO ENTRY.

507. A.O.C., Young.

NO ENTRY.

TUMBLER

508. Beard (German), Cock or Hen.

NO ENTRY.

509. Beard (German), Young.

NO ENTRY.

TIPPLER

510. Cock.

409 M. Saunders.
410 H. Schafer.
411 H. Schafer.

511. Hen.

412 H. Schafer.
413 H. Schafer.

512. Young.

414 H. Schafer.
415 H. Schafer.

CLASS

SADDLEBACK

513. Black stripe or spot, Cock.

416 W. Smiley.
417 W. Smiley.
418 J. M. Tennent.
419 J. M. Tennent.

514. Black stripe or spot, Hen.

420 J. M. Tennent.
421 J. M. Tennent.

515. Black stripe or spot, Young.

422 J. M. Tennent.
423 J. M. Tennent.

516. Red stripe or spot, Cock.

424 J. M. Tennent.
425 J. M. Tennent.

517. Red stripe or spot, Hen.

426 J. M. Tennent.
427 J. M. Tennent.

518. Red stripe or spot, Young.

428 J. M. Tennent.
429 J. M. Tennent.

519. A.O.C. stripe or spot, Cock.

430 J. M. Tennent.
431 J. M. Tennent.

520. A.O.C. stripe or spot, Hen.

432 J. M. Tennent.
433 J. M. Tennent.

521. A.O.C. stripe or spot, Young.

434 J. M. Tennent.
435 J. M. Tennent.

TRUMPETER (Russian)

523. Cock.

436 Dr. N. T. Hannaford Schafer.
437 Dr. N. T. Hannaford Schafer.
438 Dr. N. T. Hannaford Schafer.
439 Dr. N. T. Hannaford Schafer.

524. Hen.

440 Dr. N. T. Hannaford Schafer.
441 Dr. N. T. Hannaford Schafer.
442 Dr. N. T. Hannaford Schafer.
443 Dr. N. T. Hannaford Schafer.

525. Young.

444 Dr. N. T. Hannaford Schafer.
445 Dr. N. T. Hannaford Schafer.
446 Dr. N. T. Hannaford Schafer.

SWALLOW

526. Fairy (Black), Cock

447 Dr. N. T. Hannaford Schafer.

527. Fairy (Black), Hen.

448 W. G. Anderson.
449 Dr. N. T. Hannaford Schafer.
450 Dr. N. T. Hannaford Schafer.

CLASS

528. Fairy (Black), Young.
451 W. G. Anderson.
452 W. G. Anderson.

529. Fairy (Red or Yellow), Cock.
453 Dr. N. T. Hannaford Schafer.
454 Dr. N. T. Hannaford Schafer.

530. Fairy (Red or Yellow), Hen.
NO ENTRY.

531. Fairy (Red or Yellow), Young.
455 Dr. N. T. Hannaford Schafer.
456 Dr. N. T. Hannaford Schafer.
457 Dr. N. T. Hannaford Schafer.

532. Fairy (Blue), Cock.
458 W. G. Anderson.
459 W. G. Anderson.

533. Fairy (Blue), Hen.
460 W. G. Anderson.
461 W. G. Anderson.

534. Fairy (Blue), Young.
462 W. G. Anderson.

535. Fairy (A.O.C.), Cock.
NO ENTRY.

536. Fairy (A.O.C.), Hen.
463 Dr. N. T. Hannaford Schafer.

537. Fairy (A.O.C.), Young.
NO ENTRY.

538. Silesian, Cock.
464 Dr. N. T. Hannaford Schafer.

539. Silesian, Hen.
465 Dr. N. T. Hannaford Schafer.
466 Dr. N. T. Hannaford Schafer.

540. Silesian, Young.
NO ENTRY.

541. Spangle (Fairy or Silesian) (Blue), Cock.
NO ENTRY.

542. Spangle (Fairy or Silesian) (Blue), Hen.
NO ENTRY.

543. Spangle (Fairy or Silesian) (Blue), Young.
NO ENTRY.

544. Spangle (Fairy or Silesian) (A.O.C.), Cock.
467 Mrs. H. Hellier.

545. Spangle (Fairy or Silesian) (A.O.C.), Hen.
468 Mrs. H. Hellier.

CLASS

546. Spangle (Fairy or Silesian) (A.O.C.), Young.
469 Mrs. H. Hellier.
470 Mrs. H. Hellier.

SPOT

547. Cock or Hen.
NO ENTRY.

548. Young.
NO ENTRY

AFRICAN OWL

549. White, Cock.
471 Ludbrook & Bennetts.
472 W. J. Layton.

550. White, Hen.
473 Ludbrook & Bennetts.

551. Black, Cock.
474 Ludbrook & Bennetts.
475 Ludbrook & Bennetts.

552. Black, Hen.
476 Ludbrook & Bennetts.

553. A.O.C., Cock.
477 Ludbrook & Bennetts. C.H.
478 Ludbrook & Bennetts.
479 W. J. Layton.
480 W. J. Layton.

554. A.O.C., Hen.
481 Ludbrook & Bennetts.
482 Ludbrook & Bennetts.

555. A.O.C., Young.
483 Ludbrook & Bennetts.
484 W. J. Layton.
485 W. J. Layton.
486 W. J. Layton.

BLONDINETTE

556. Black Laced, Cock or Hen.
487 A. Holenberger.
488 K. H. Hillman.
489 W. J. Layton.
490 W. J. Layton.

557. Black Laced, Young.
491 A. Holenberger.
492 K. H. Hillman.
493 W. J. Layton.
494 W. J. Layton.

558. Dun Laced, Cock or Hen.
495 K. H. Hillman.
496 C. C. Crichton.
497 W. J. Layton.

559. Dun Laced, Young.
498 K. H. Hillman.
499 W. J. Layton.

CLASS

560. Red or Yellow Laced, Cock or Hen.

3 — 500 K. H. Hillman.
1 — 501 W. J. Layton. — CH.

561. Red or Yellow Laced, Young.

1 — 502 K. H. Hillman.

562. A.O.C., Cock or Hen.

1 — 503 K. H. Hillman.

563. A.O.C., Young.

3 — 504 K. H. Hillman.
1 — 505 C. C. Crichton.
2 — 506 W. J. Layton.

BLUETTE OR SATINETTE

564. Cock or Hen.

507 A. G. Dimmack.
1 — 508 A. G. Dimmack. — CH.

565. Young.

NO ENTRY.

TURBIT

566. Black, Cock or Hen.

3 — 509 F. W. Lohmann.
2 — 510 F. W. Lohmann.
1 — 511 W. J. Layton. — CH.

567. Black, Young.

1 — 512 F. W. Lohmann.

568. Blue or Silver, Cock.

1 — 513 W. Anderson.

569. Blue or Silver, Hen.

3 — 514 F. W. Lohmann.
515 F. W. Lohmann.
2 — 516 W. Anderson.
1 — 517 W. J. Layton.

570. Blue or Silver, Young.

1 — 518 W. Anderson.
2 — 519 W. J. Layton.
3 — 520 F. W. Lohmann.

571. Red or Yellow, Cock or Hen.

521 W. Anderson.
1 — 522 W. Anderson.
2 — 523 W. J. Layton.
3 — 524 F. W. Lohmann.

572. Red or Yellow, Young.

1 — 525 W. Anderson.
3 — 526 W. J. Layton.
2 — 527 F. W. Lohmann.

573. A.O.C., Cock or Hen.

NO ENTRY.

574. A.O.C., Young.

1 — 528 F. W. Lohmann.
2 — 529 F. W. Lohmann.

CLASS

BIRMINGHAM ROLLER

575. Cock or Hen.

1 — 530 K. H. Hillman. CH.
2 — 531 K. H. Hillman.

STARLING OR SUABIAN

576. Cock or Hen.

1 — 532 Dr. N. T. Hannaford Schafer. CH.
2 — 533 Dr. N. T. Hannaford Schafer.
3 — 534 Dr. N. T. Hannaford Schafer.

577. Young.

1 — 535 Dr. N. T. Hannaford Schafer.

HYACINTH

578. Cock or Hen.

NO ENTRY.

MODENA (Gazzi)

579. Bronze Laced Chequered or Tricolour, Cock.

1 — 536 R. J. Carroll. CH
537 C. Vining.
538 C. Vining.
3 — 539 A. T. Trencher.
2 — 540 A. T. Trencher.

580. Bronze Laced Chequered or Tricolour, Hen.

1 — 541 A. T. Trencher.
3 — 542 A. T. Trencher.
2 — 543 A. T. Trencher.

581. Bronze Laced Chequered or Tricolour, Cock, Young.

3 — 544 A. T. Trencher.
2 — 545 A. T. Trencher.
546 A. T. Trencher.
547 A. T. Trencher.
548 C. Vining.
549 C. Vining.
1 — 550 K. Vining.

582. Bronze Laced Chequered or Tricolour, Hen, Young.

1 — 551 R. J. Carroll.
552 A. T. Trencher.
3 — 553 A. T. Trencher.
554 A. T. Trencher.
2 — 555 A. T. Trencher.

583. Black, Cock.

3 — 556 S. R. Archer.
1 — 557 K. Vining.
2 — 558 K. Vining.

584. Black, Hen.

2 — 559 K. Vining.
3 — 560 K. Vining.
561 K. Vining.
1 — 562 K. Vining.

585. Black, Cock, Young.

1 — 563 K. Vining.
2 — 564 K. Vining.

586. Black, Hen, Young.

NO ENTRY.

CLASS

587. Blue, Cock.

565 R. J. Carroll.
566 R. J. Carroll.
567 H. G. Hains & Sons.
568 C. Vining.
569 C. Vining.
570 C. Vining.
571 C. Vining.
572 K. Vining.
573 K. Vining.

588. Blue, Hen.

574 H. G. Hains & Sons.
575 K. Vining.

589. Blue, Cock, Young.

576 R. J. Carroll.
577 C. Vining.
578 C. Vining.
579 C. Vining.

590. Blue, Hen, Young.

580 H. G. Hains & Sons.

591. Silver, Cock.

581 K. Vining.
582 C. Vining.
583 C. Vining.

592. Silver, Hen.

584 C. Vining.
585 C. Vining.
586 K. Vining.
587 R. J. Carroll.
588 C. Vining.

593. Silver, Cock, Young.

589 C. Vining.
590 C. Vining.
591 C. Vining.

594. Silver, Hen, Young.

592 C. Vining.
593 C. Vining.

595. A.O.C., Cock.

594 H. J. Metcher.
595 H. J. Metcher.
596 H. J. Metcher.

596. A.O.C., Hen.

597 H. J. Metcher.
598 K. Vining.

597. A.O.C., Young.

599 K. Vining.
600 A. T. Trencher.

MODENA (Schietti)

598. Argent, Cock.

601 F. W. Lohmann.
602 F. W. Lohmann.
603 H. J. Metcher.

599. Argent, Hen.

604 F. W. Lohmann.
605 H. J. Metcher.
606 K. Vining.

CLASS

600. Argent, Young.

NO ENTRY.

601. Blue Barred, Cock.

607 G. W. Powell.
608 G. W. Powell.
609 G. W. Powell.

602. Blue Barred, Hen.

610 R. J. Carroll.
611 H. G. Hains & Sons.
612 G. W. Powell.
613 G. W. Powell.
614 A. T. Trencher.

603. Blue Barred, Cock, Young.

615 A. T. Trencher.
616 A. T. Trencher.
617 A. T. Trencher.
618 G. W. Powell.
619 G. W. Powell.
620 G. W. Powell.
621 C. Vining.

604. Blue Barred, Hen, Young.

622 A. T. Trencher.
623 A. T. Trencher.
624 G. W. Powell.
625 G. W. Powell.
626 G. W. Powell.
627 H. G. Hains & Sons.
628 J. Watts.

605. Black, Cock.

629 C. Vining.
630 C. Vining.
631 S. R. Archer.
632 S. R. Archer.
633 S. R. Archer.
634 J. Watts.

606. Black, Hen.

635 S. R. Archer.
636 K. Vining.
637 J. Watts.

607. Black, Cock, Young.

638 S. R. Archer.
639 S. R. Archer.

608. Black, Hen, Young.

640 S. R. Archer.

609. Bronze, Plain, Laced or Tricoloured, Cock.

641 R. J. Carroll.
642 G. W. Powell.
643 G. W. Powell.

610. Bronze, Plain, Laced or Tricoloured, Hen.

644 G. W. Powell.
645 G. W. Powell.
646 A. T. Trencher.
647 A. T. Trencher.
648 A. T. Trencher.

611. Bronze, Plain, Laced or Tricoloured, Cock, Young.

649 R. J. Carroll.
650 K. Vining.
651 K. Vining.
652 C. Vining.
653 C. Vining.
654 C. Vining.
655 A. T. Trencher.
656 A. T. Trencher.

CLASS

612. Bronze, Plain, Laced or Tricoloured, Hen, Young.

2 — 657 A. T. Trencher.
1 — 658 A. T. Trencher.

613. Chequered, Cock.

1 — 659 G. W. Powell.
3 — 660 A. T. Trencher.
2 — 661 A. T. Trencher.

614. Chequered, Hen.

1 — 662 G. W. Powell. CH.

615. Chequered, Young.

2 — 663 H. G. Hains & Sons.
664 G. W. Powell.
665 G. W. Powell.
3 — 666 A. T. Trencher.
1 — 667 A. T. Trencher.

616. Red or Yellow, Cock.

NO ENTRY.

617. Red or Yellow, Hen.

NO ENTRY.

618. Red or Yellow, Young.

NO ENTRY.

619. A.O.C., Cock.

3 — 668 H. J. Metcher.
669 H. J. Metcher.
670 H. J. Metcher.
2 — 671 H. J. Metcher.
1 — 672 H. J. Metcher.
673 H. J. Metcher.

620. A.O.C., Hen.

674 H. J. Metcher.
675 H. J. Metcher.
1 — 676 H. J. Metcher.
3 — 677 H. J. Metcher.
678 H. J. Metcher.
2 — 679 H. J. Metcher.

621. A.O.C., Young.

680 H. J. Metcher.
681 H. J. Metcher.
3 — 682 H. J. Metcher.
2 — 683 C. Vining.
684 C. Vining.
1 — 685 C. Vining.

ANY OTHER PURE FANCY BREED OR VARIETY

(Breed or Variety to be stated on entry form.)

622. Cock.

1 — 686 K. H. Hillman.

623. Hen.

1 — 687 K. H. Hillman. CH.

624. Young.

abo 688 K. H. Hillman.

NOVICE CLASSES

Any pure fancy breed or variety.
Breed or variety to be stated on entry form.
Restricted to exhibitors under 18 years of age on the first day of the Show.

CLASS

625. Cock.

689 H. F. Alcock.
690 M. Anderton.
3 — 691 R. Harkom.
692 R. Harkom.
2 — 693 R. Harkom.
694 A. J. Hindle.
695 D. Rogers.
696 D. Rogers.
1 — 697 D. Rogers.
698 D. Rogers.

626. Hen.

699 H. F. Alcock.
1 — 700 M. Anderton.
3 — 701 A. J. Hindle.
702 B. Wilson.
703 D. Rogers.
2 — 704 D. Rogers.
705 D. Rogers.

627. Young.

706 H. F. Alcock.
707 H. F. Alcock.
708 H. F. Alcock.
3 — 709 M. Anderton.
710 M. Anderton.
1 — 711 A. J. Hindle. — CH.
712 D. Rogers.
2 — 713 B. Wilson.

SPECIAL NOTE

The members of the Victorian Pigeon Society will compete for the Society's Cups and Trophies in the above classes.

For further particulars apply to the Secretary, Mrs. E. L. Gillings, 29 Monomeath Avenue, Canterbury.

UTILITY CLASSES

784 A Championship Card and Rosette for the Best Bird in the Utility Classes. H A LAFFER

A Reserve Champion Rosette and Card will 722 be awarded to the bird placed second to the Champion. H. A LAFFER

A Champion Card will be awarded for each breed.

ENTRY FEE: 2/- per class.

CARNEAU

628. Solid Red, Cock.

714 H. A. Laffer.
3 — 715 H. A. Laffer.
716 A. Gillings.
1 — 717 H. G. Hains & Sons.
718 J. H. Read.
2 — 719 A. L. Harris.
720 A. L. Harris.

629. Solid Red, Hen.

3 — 721 H. A. Laffer.
1 — 722 H. A. Laffer. — CH.
3 — 723 A. Gillings.
724 J. H. Read.

CLASS

630. Solid Red, Cock, Young.

735 A. Gillings.
736 A. L. Harris.
737 H. A. Laffer.
738 H. A. Laffer.

631. Solid Red, Hen, Young.

739 A. L. Harris.
740 A. L. Harris.
741 J. Clatt.
742 H. A. Laffer.
743 H. A. Laffer.
744 H. A. Laffer.
745 A. Gillings.

632. Splashed Red, Cock.

746 A. Gillings.
747 H. A. Laffer.
748 H. A. Laffer.
749 A. L. Harris.

633. Splashed Red, Hen.

740 H. A. Laffer.
741 H. A. Laffer.
742 H. G. Hains & Sons.

634. Splashed Red, Cock, Young.

743 A. Gillings.
744 A. Gillings.
745 H. A. Laffer.
746 H. A. Laffer.

635. Splashed Red, Hen, Young.

747 H. A. Laffer.
748 H. A. Laffer.

636. Solid Yellow, Cock.

749 H. A. Laffer.
750 H. A. Laffer.
751 A. L. Harris.

637. Solid Yellow, Hen.

752 H. A. Laffer.
753 H. A. Laffer.
754 A. Gillings.
755 A. Gillings.

638. Solid Yellow, Cock, Young.

756 A. L. Harris.
757 H. A. Laffer.

639. Solid Yellow, Hen, Young.

758 A. L. Harris.
759 A. L. Harris.
760 H. A. Laffer.
761 H. A. Laffer.
762 H. A. Laffer.

640. Splashed Yellow, Cock.

763 H. A. Laffer.

641. Splashed Yellow, Hen.

764 A. Gillings.
765 H. A. Laffer.

642. Splashed Yellow, Cock, Young.

766 A. Gillings.
767 A. Gillings.
768 H. A. Laffer.

CLASS

643. Splashed Yellow, Hen, Young.

769 A. Gillings.
770 A. Gillings.
771 H. A. Laffer.
772 H. A. Laffer.

644. A.O.C., Cock.

NO ENTRY.

645. A.O.C., Hen.

NO ENTRY.

646. A.O.C., Cock, Young.

NO ENTRY.

647. A.O.C., Hen, Young.

NO ENTRY.

KING

648. White, Cock.

773 A. L. Harris.
774 J. H. Read.
775 H. G. Hains & Sons.
776 J. Clatt.
777 A. Gillings.
778 H. A. Laffer.
779 H. A. Laffer.
780 H. A. Laffer.
781 W. J. Ogden.

649. White, Hen.

782 W. J. Ogden.
783 H. A. Laffer.
784 H. A. Laffer. — GH.
785 H. A. Laffer.
786 A. Gillings.
787 J. Clatt.
788 H. G. Hains & Sons.
789 J. H. Read.
790 A. L. Harris.

650. White, Cock, Young.

791 A. L. Harris.
792 J. Clatt.
793 J. Clatt.
794 J. Clatt.
795 A. Gillings.
796 A. Gillings.
797 A. Gillings.
798 H. A. Laffer.
799 H. A. Laffer.

651. White, Hen, Young.

800 A. L. Harris.
801 A. Gillings.
802 A. Gillings.
803 A. Gillings.
804 H. A. Laffer.
805 H. A. Laffer.
806 H. A. Laffer.

652. A.O.C., Cock.

807 W. J. Ogden.
808 W. J. Ogden.

653. A.O.C., Hen.

809 W. J. Ogden.
810 W. J. Ogden.

654. A.O.C., Cock, Young.

811 A. Gillings.

CLASS

655. A.O.C., Hen, Young.

1 = 813 A. Gillings.

MONDAINE

656. Cock.

1 = 813 J. Hindle. = CH.
2 = 814 T. Sammitt.

657. Hen.

1 = 815 J. Hindle.

658. Young.

NO ENTRY.

MONTAUBAN

659. Cock.

2 = 816 J. Hindle.
1 = 817 W. J. Ogden. CH.

660. Hen.

1 = 818 J. Hindle.

661. Young.

NO ENTRY.

RUNT

662. Cock.

NO ENTRY.

663. Hen.

NO ENTRY.

664. Young.

NO ENTRY.

ANY OTHER DISTINCT VARIETY UTILITY

665. Cock.

NO ENTRY.

666. Hen.

NO ENTRY.

667. Young.

NO ENTRY.

UTILITY PIGEONS (any Variety)

668. Pair.

1 = 819 A. L. Darrie.

SQUABS

Squabs to be brought in on Monday morning, 23rd September, placked, with heads on.

669. Pair of Squabs (any variety), 4 to 5 weeks old.

1 = 830 T. Sammitt.
2 = 831 T. Sammitt.

WORKING HOMERS

846 A Championship Card and Rosette for the Best Bird in the Working Homer classes. F. H. ANDERSON.

950 A Reserve Champion Rosette and Card will be awarded to the bird placed second to the Champion. H. A. LAFFER

ENTRY FEE: 2/- per class.

CLASS

670. Blue Barred, Cock.

832 H. A. Laffer.
833 H. A. Laffer.
1 = 834 O. J. Willis.
3 = 835 O. J. Willis.
836 D. Rogers.
837 D. Rogers.
838 R. Kelly & Son.
2 = 839 H. R. Coldwell.

671. Blue Barred, Hen.

830 H. A. Laffer.
3 = 831 H. A. Laffer.
1 = 832 O. J. Willis.
833 O. J. Willis.
834 D. Rogers.
835 D. Rogers.
836 D. Rogers.
2 = 837 H. G. Hains & Sons.
838 H. R. Coldwell.

672. Blue Barred, Cock, Young.

2 = 839 H. A. Laffer.
840 H. A. Laffer.
841 O. J. Willis.
1 = 842 O. J. Willis.
3 = 843 H. R. Coldwell.

673. Blue Barred, Hen, Young.

2 = 844 H. A. Laffer.
1 = 845 O. J. Willis.
846 O. J. Willis.
847 O. J. Willis.
848 D. Rogers.
3 = 849 H. A. Laffer.
850 H. G. Hains & Sons.
851 H. R. Coldwell.
852 H. R. Coldwell.

674. Barred (A.O.C.), Cock.

1 = 853 K. H. Hillman.

675. Barred (A.O.C.), Hen.

abs 854 Greenway Bros.
855 Greenway Bros.
1 = 856 K. H. Hillman.

676. Barred (A.O.C.), Young.

1 = 857 H. A. Laffer.
abs 858 Greenway Bros.
859 E. Chaplin.

677. Blue or Black Chequered, Cock.

860 H. A. Laffer.
861 H. A. Laffer.
2 = 862 O. J. Willis.
863 O. J. Willis.
864 O. J. Willis.
865 Greenway Bros.
3 = 866 F. H. Anderson.
1 = 867 F. H. Anderson.
868 J. A. McLaughlin.
869 H. R. Coldwell.

CLASS

678. Blue or Black Chequered, Hen.

870 H. A. Laffer.
871 H. A. Laffer.
872 O. J. Willis.
873 O. J. Willis.
874 O. J. Willis.
875 F. H. Anderson.
876 F. H. Anderson.
877 J. A. McLaughlin.
878 H. R. Coldwell.

679. Blue or Black Chequered, Cock, Young.

879 H. A. Laffer.
880 H. A. Laffer.
881 Greenway Bros.
882 Greenway Bros.
883 J. Hindle.
884 O. J. Willis.
885 O. J. Willis.
886 O. J. Willis.
887 D. Rogers.
888. F. H. Anderson.
889 F. H. Anderson.
890 H. R. Coldwell.
891 E. Chaplin.

680. Blue or Black Chequered, Hen, Young.

892 H. A. Laffer.
893 H. A. Laffer.
894 O. J. Willis.
895 O. J. Willis.
896 O. J. Willis.
897 F. H. Anderson.
898 F. H. Anderson.
899 J. A. McLaughlin.
900 H. R. Coldwell.
901 H. R. Coldwell.
902 E. Chaplin.

681. Red or Red Chequered, Cock.

903 H. A. Laffer.
904 O. J. Willis.
905 F. H. Anderson.
906 H. R. Coldwell.

682. Red or Red Chequered, Hen.

907 H. A. Laffer.
908 O. J. Willis.
909 H. G. Hains & Sons.
910 F. H. Anderson.
911 F. H. Anderson.
912 H. R. Coldwell.

683. Red or Red Chequered, Cock, Young.

913 H. A. Laffer.
914 H. A. Laffer.
915 O. J. Willis.
916 O. J. Willis.
917 F. H. Anderson.
918 F. J. Pope.
919 F. J. Pope.
920 F. J. Pope.
921 H. R. Coldwell.
922 H. R. Coldwell.

684. Red or Red Chequered, Hen, Young.

923 H. A. Laffer.
924 H. A. Laffer.
925 O. J. Willis.
926 O. J. Willis.
927 O. J. Willis.
928 F. H. Anderson.
929 F. J. Pope.
930 F. J. Pope.
931 F. J. Pope.
932 F. J. Pope.
933 H. R. Coldwell.

685. Grizzle, Cock.

934 F. H. Anderson.
935 H. G. Hains & Sons.

CLASS

686. Grizzle, Hen.

936 H. R. Coldwell.
937 O. J. Willis.

687. Grizzle, Young.

938 H. A. Laffer.
939 H. G. Hains & Sons.
940 F. J. Pope.
941 H. R. Coldwell.
942 E. Chaplin.

688. Pied, Cock.

943 H. A. Laffer.
944 H. A. Laffer.
945 O. J. Willis.
946 F. H. Anderson.
947 R. Keirl & Son.
948 J. A. McLaughlin.

689. Pied, Hen.

949 H. A. Laffer.
950 H. A. Laffer.
951 O. J. Willis.
952 O. J. Willis.
953 F. H. Anderson.
954 H. G. Hains & Sons.

690. Pied, Cock, Young.

955 J. A. McLaughlin.
956 H. A. Laffer.
957 H. A. Laffer.
958 F. J. Pope.
959 H. R. Coldwell.
960 O. J. Wlilis.
961 O. J. Willis.
962 O. J. Willis.
963 F. H. Anderson.
964 F. H. Anderson.

691. Pied, Hen, Young.

965 H. R. Coldwell.
966 H. R. Coldwell.
967 H. A. Laffer.
968 O. J. Willis.
969 O. J. Willis.
970 F. H. Anderson.

692. Yellow or Yellow Chequered, Cock.

NO ENTRY.

693. Yellow or Yellow Chequered, Hen.

NO ENTRY.

694. Yellow or Yellow Chequered, Young.

NO ENTRY.

695. White, Cock.

971 K. H. Hillman.

696. White, Hen.

972 K. H. Hillman.
973 H. G. Hains & Sons.
974 Greenway Bros.
975 Greenway Bros.

697. White, Young.

976 Greenway Bros.
977 Greenway Bros.

CLASS

698. Mealy, Cock.

978 H. A. Laffer.
979 O. J. Willis.
980 H. R. Coldwell.

699. Mealy, Hen.

981 H. A. Laffer.
982 H. A. Laffer.
983 O. J. Willis.

700. Mealy, Cock, Young.

984 H. A. Laffer.
985 H. A. Laffer.
986 O. J. Willis.

701. Mealy, Hen, Young.

987 H. R. Coldwell.
988 H. A. Laffer.
989 H. A. Laffer.
990 O. J. Willis.

702. A.O.C., Cock.

NO ENTRY.

703. A.O.C., Hen.

991 R. Keirl & Son.

704. A.O.C., Cock, Young.

992 H. A. Laffer.

CLASS

705. A.O.C., Hen, Young.

993 J. Hindle.

706. Any Colour, Cock or Hen.

NO ENTRY.

706A. Any colour, Cock or Hen. (Bird must have flown 100 miles or over in a recognised club match. Certificate of performance to be produced at time of entry.)

994 J. Hindle.

NOVICE CLASSES

(Restricted to exhibitors under 18 years of age on the first day of the Show.)

707. Any colour Cock.

995 D. Rogers.

708. Any colour Hen.

996 R. Harkom.
997 D. Rogers.

709. Any colour Young.

NO ENTRY.

Index to Exhibitors in Pigeon Section

A

ALCOCK, H. F., 19 Pollina St., East Bentleigh—689, 699, 706, 707, 708.
Anderson, F. H., 113 Murray St., S. Caulfield—866, 867, 875, 876, 888, 889, 897, 898, 905, 910, 911, 917, 928, 934, 946, 953, 963, 964, 970.
Anderson, W., 36 Robbs Rd., W. Footscray—62, 66, 67, 75, 78, 79, 82, 83, 90, 91, 513, 516, 518, 521, 522, 525.
Anderson, W. G., 4 Hamilton St. Mont Albert—448, 451, 452, 458, 459, 460, 461, 462.
Anderton, M., 72 Easey St., Collingwood—690, 700, 709, 710.
Archer, S. R., 1 Bayview Rd., Beaumaris—556, 631, 632, 633, 635, 638, 639, 640.

C

CARROLL, R. J., 1 Hood St., Collingwood—536, 551, 565, 566, 576, 587, 610, 641, 649.
Chaplin, E., 55 Harold St., Hawthorn—859, 891, 902, 942.
Coldwell, H. R., Merrigum P.O.—113, 140, 141, 200, 205, 337, 340, 343, 346, 349, 351, 829, 838, 843, 851, 852, 869, 878, 890, 900, 901, 906, 912, 921, 922, 933, 936, 941, 959, 965, 966, 980, 987.
Crichton, C. C., 28 Ralph St., Reservoir—109, 115, 125, 126, 133, 134, 138, 146, 147, 148, 153, 156, 157, 159, 167, 168, 172, 173, 174, 175, 496, 505.

D

DIMMACK, A. G., 97 Pender St., Thornbury—164, 169, 273, 288, 293, 300, 315, 316, 317, 318, 325, 327, 328, 507, 508.

F

FREEBAIRN, R. L., "Craigburn", Blackwood, S.A.—110, 111, 116, 117, 123, 124, 131, 132, 136, 137, 144, 145, 149, 150, 151, 152, 154, 155, 158, 160, 161, 165, 166, 170, 171, 176, 177, 181, 185, 186, 187, 190, 191, 197, 201, 202, 203, 206, 209, 210, 213, 214, 216, 217, 221, 222, 225, 226, 227, 228, 230, 231, 233, 234, 237, 238, 240, 241, 243, 244, 251, 252.

G

GILLINGS, A., 29 Monomeath Ave., Canterbury—277, 281, 285, 291, 716, 723, 725, 735, 736, 743, 744, 754, 755, 764, 766, 767, 769, 770, 777, 786, 795, 796, 797, 801, 802, 803, 811, 812.
Greenway Bros., 181 Gillies St., Fairfield—854, 855, 858, 865, 881, 882, 974, 975, 976, 977.

H

HAINS, H. G., & Sons, North Pde., Strathalbyn, S.A.—21, 22, 103, 104, 105, 106, 107, 108, 199, 232, 359, 388, 389, 567, 574, 580, 611, 627, 663, 717, 742, 775, 788, 837, 850, 909, 935, 939, 954, 973.
Harkom, R., 91 Keele St., Collingwood—691, 692, 693, 996.
Harris, A. L., Box 51, Castlemaine—719, 720, 726, 729, 730, 739, 751, 756, 758, 759, 773, 790, 791, 800, 819.
Hellier, H., 25 Park Rd., Glen Iris—183, 188, 193, 194, 198, 204, 207, 208, 211, 212, 218, 219, 256, 261, 266, 271, 272, 278, 280, 286, 287, 292, 323, 324.

Hellier, Mrs. H., 25 Park Rd., Glen Iris—330, 331, 356, 358, 360, 467, 468, 469, 470.
Hillman, K. H., 4 Mills St., Mt. Barker, S.A.—1, 11, 17, 35, 41, 44, 119, 120, 127, 139, 163, 335, 341, 342, 347, 355, 363, 366, 370, 374, 375, 488, 492, 495, 498, 500, 502, 503, 504, 530, 531, 686, 687, 688, 853, 856, 971, 972.
Hindle, A. J., Williams Rd., Wangaratta—694, 701, 711.
Hindle, J., Williams Rd., Wangaratta—813, 815, 816, 818, 883, 993, 994.
Holenberger, A., School of Infantry, Seymour—6, 38, 42, 43, 47, 48, 49, 50, 51, 52, 53, 54, 55, 71, 76, 80, 84, 85, 86, 92, 94, 96, 97, 98, 101, 102, 114, 121, 128, 162, 184, 195, 196, 224, 236, 242, 246, 247, 248, 339, 344, 345, 352, 487, 491.
Hutchinson, G., 17 Turnbull St., Clifton Hill—180, 189, 215, 220, 364, 365, 368, 369, 372, 373.

J
JOHNSTON, M. L., 20 Gold St., Collingwood—381, 382, 383, 384, 386, 390, 391, 394, 395, 396, 401, 402, 403, 404, 405.

K
KEIRL, R., & SON, 26 Graham St., Newport—828, 947, 991.
Kenneday, J. H., 32d Baulkamaugh, via Numurkah—129, 142.

L
LAFFER, H. A., South Rd., Sturt, S.A.—714, 715, 721, 722, 727, 728, 732, 733, 734, 737, 738, 740, 741, 745, 746, 747, 748, 749, 750, 752, 753, 757, 760, 761, 762, 763, 765, 768, 771, 772, 778, 779, 780, 783, 784, 785, 798, 799, 804, 805, 806, 822, 823, 830, 831, 839, 840, 844, 849, 857, 860, 861, 870, 871, 879, 880, 892, 893, 903, 907, 913, 914, 923, 924, 938, 943, 944, 949, 950, 956, 957, 967, 978, 981, 982, 984, 985, 988, 989, 992.
Layton, W. J., 223 Somerville Rd., W. Footscray—8, 9, 10, 14, 15, 16, 23, 24, 25, 27, 28, 29, 30, 31, 32, 39, 40, 59, 60, 61, 63, 64, 65, 68, 69, 70, 72, 73, 74, 77, 81, 87, 88, 89, 93, 95, 99, 100, 472, 479, 480, 484, 485, 486, 489, 490, 493, 494, 497, 499, 501, 506, 511, 517, 519, 523, 526.
Lohmann, F. W., 17 Rachel St., Murray Bridge, S.A.—182, 192, 223, 229, 235, 239, 245, 249, 250, 357, 509, 510, 512, 514, 515, 520, 524, 527, 528, 529, 601, 602, 604.
Ludbrook & Bennetts, 50 George St., Ballarat—254, 255, 258, 259, 260, 263, 264, 265, 268, 269, 270, 295, 296, 297, 298, 299, 306, 307, 308, 310, 311, 312, 320, 326, 471, 473, 474, 475, 476, 477, 478, 481, 482, 483.

M
McLAUGHLIN, J. A., 70 Dixon St., Wangaratta—868, 877, 899, 948, 955.
Metcher, H. J., Church Rd., Doncaster—7, 20, 33, 56, 57, 361, 594, 595, 596, 597, 603, 605, 668, 669, 670, 671, 672, 673, 674, 675, 676, 677, 678, 679, 680, 681, 682.

O
OGDEN, W. J., 16 Cathcart St., Maidstone—781, 782, 807, 808, 809, 810, 817.
Owens, A., 11 Argyle Rd., E. Kew—112, 118, 122, 130, 135, 143, 253, 257, 262, 267, 274, 283, 284, 289.

P
PLATT, J., 137 Raglan St., E. Preston—731, 776, 787, 792, 793, 794.
Pope, F. J., 24 Kevin St., Pascoe Vale—918, 919, 920, 929, 930, 931, 932, 940, 958.
Powell, G. W., 6 Hossack Ave., Coburg—385, 387, 392, 393, 607, 608, 609, 612, 613, 618, 619, 620, 624, 625, 626, 642, 643, 644, 645, 659, 662, 664, 665.

R
READ, J. H., Lake Boga—279, 334, 336, 362, 718, 724, 774, 789.
Rogers, D., 30 Rosebank Ave., Strathmore—695, 696, 697, 698, 703, 704, 705, 712, 826, 827, 834, 835, 836, 848, 887, 995, 997.
Rogers, Mrs. L., 30 Rosebank Ave., Strathmore—332.

S
SANDERS, A., 40 Grant St., E. Brighton—275, 276, 282, 290, 294, 301, 302, 303, 304, 305, 309, 313, 314, **319.**
Saunders, M., 6 Ash Gve., E. Malvern—409.
Schafer, H., 112 Mitchell St., Northcote—410, 411, 412, 413, 414, 415.
Schafer, Master J. N. H., 16 Dundonald Ave., E. Malvern—178, 179.
Schafer, Dr. N. T. Hannaford, 16 Dundonald Ave., E. Malvern—58, 321, 322, 329, 367, 371, 376, 377, 378, 379, 380, 406, 407, 408, 436, 437, 438, 439, 440, 441, 442, 443, 444, 445, 446, 447, 449, 450, 453, 454, 455, 456, 457, 463, 464, 465, 466, 532, 533, 534, 535.
Smiley, W., 302 George St., Fiztroy—416, 417.

T
TENNENT, J. M., 10 Gold St., Collingwood—397, 398, 399, 400, 418, 419, 420, 421, 422, 423, 424, 425, 426, 427, 428, 429, 430, 431, 432, 433, 434, 435.
Trencher, A. T., 32 Wright St., Bentleigh—539, 540, 541, 542, 543, 544, 545, 546, 547, 552, 553, 554, 555, 600, 614, 615, 616, 617, 622, 623, 646, 647, 648, 655, 656, 657, 658, 660, 661, 666, 667.

V
VINING, C., 8 Forest St., Collingwood—537, 538, 548, 549, 568, 569, 570, 571, 577, 578, 579, 582, 583, 584, 585, 588, 589, 590, 591, 592, 593, 621, 629, 630, 652, 653, 654, 683, 684, 685.
Vining, K., 10 Edward St., Macleod—550, 557, 558, 559, 560, 561, 562, 563, 564, 572, 573, 575, 581, 586, 598, 599, 606, 636, 650, 651.

W
WATTS, J., c/- 1 Hood St., Collingwood—628, 634, 637.
Wearn, A., 4 Milfay Ave., Moonee Ponds—2, 3, 4, 5, 12, 13, 18, 19, 26, 34, 36, 37, 45, 46.
Willis, O. J., Riverton, S.A.—824, 825, 832, 833, 841, 842, 845, 846, 847, 862, 863, 864, 872, 873, 874, 884, 885, 886, 894, 895, 896, 904, 908, 915, 916, 925, 926, 927, 937, 945, 951, 952, 960, 961, 962, 968, 969, 979, 983, 986, 990.
Wilson, B., 6 Magpie St., Ballarat—702, 713.
Woods, R. T., Warrenheip—333, 338, 348, 350, 353, 354.

Z
ZAMMITT, T., 24 Mayfield St., Abbotsford—814, 820, 821.

Section 52 — Budgerigars, Canaries, Finches and other Cage Birds

Steward in Chier: GEOFFREY HOWELL, Esq.
Superintendent: H. HELLIER, Esq.

JUDGES:

Budgerigars—Old Birds. Judge: H. Goldie, Esq.
Budgerigars—Adult Plumage. Judge: E. Raven, Esq.
Budgerigars—Unbroken Cap. Judge: F. J. Gardner, Esq.
Canaries, Finches and other Cage Birds. Judge: H. Heath, Esq.

Stewards:

Messrs. J. BENNETT, A. R. BUGG, E. MUNDAY, R. SMITH, E. R. SMITH and A. WHITTAKER.

PRIZES: Unless otherwise stated the prizes in each class are, FIRST, 10/-; SECOND, 4/-; THIRD, Card.

WITHDRAWAL OF ENTRY.—In order to prevent unnecessary preparation of cages, etc., the Society reserves the right to impose a fine of 10/- for each and every exhibit not exhibited unless notification of withdrawal from competition is sent the Society before the Show.

Entries must be made on forms supplied by the Society, and will only be received subject to the Rules and Regulations of the Society.

Exhibits must be bona fide property of the exhibitor at time of entry.

No bird may be entered in more than one class, and birds entered in wrong classes will not be judged, and the entry fees will be forfeited

Budgerigars, Canaries and Cage Birds must be delivered to the Superintendent at the Pigeon Pavilion on the Show Grounds not later than 9 p.m. on Wednesday, 18th September. Country and interstate exhibitors may make arrangements with the Society to receive their birds and return them after the Show.

Exhibitors must provide "standard" cages for their birds. Gummed labels to be affixed thereto will be supplied by the Society, and no addition must be made to these labels by exhibitors. In the event of an exhibitor adding to the information included on the label by the Society, the bird to whose cage this label is attached will be disqualified.

No bird suffering from any disease will be allowed to be exhibited.

Judging will be commenced at 9 a.m. on Thursday, 19th September, and, with the exception of those engaged by the Society, no person will be admitted to the Pavilion until judging is completed. The Pavilion will be open to the public from 9 a.m. until 9 p.m. on Friday, 20th September, and Saturday, 21st September.

During the Show the birds will be in the custody of the Society, and must not be touched or handled by the owner or any person, on any pretence whatever, without the permission of the Superintendent.

Exhibitors will not be permitted to remove their birds before 9 p.m. on Saturday, 21st September.

The Society will arrange for a competent person to feed and otherwise attend to the birds, and caretakers will be on duty in the Pavilion night and day during the currency of the Show.

Selling prices of all birds may be displayed on cages. Cards will be supplied free on application to the Superintendent, who will place them on the cages if requested by exhibitors who are unable to attend in person.

The greatest care will be taken of the exhibits, but the Society will not be responsible for any accident, mistake, loss or damage, from whatever cause arising, the exhibits being at the sole risk of the exhibitor. In case of the death of any exhibit, the same shall be certified by the Veterinary Surgeon or his deputy.

Exhibitors of birds which are protected or kept under permit, must produce their permit when called upon to do so. The Society does not accept any responsibility in this matter. Entries can only be accepted on this condition.

Birds that have been tampered with or improperly dealt with in any way shall be disqualified, and entry fees paid shall be forfeited. The exhibitor shall also be liable to disqualification, and, if a member, to explusion from the Society.

The Council reserves the right to reject at any time any entry or prohibit any person or bird from competing in any class.

Unless authorised by the Society no live stock will be permitted to enter the Grounds other than those entered for exhibition.

BUDGERIGARS.

(The standard for Budgerigars shall be that adopted by the English Budgerigar Society and the Budgerigar Council.)

OLD BIRD CLASSES.

Entry Fee: 2/6 per Class.

CLASS

710. GREEN SERIES.

1 Mrs. B. Belton.
2 G. T. P. Jones.
3 Mrs. V. P. Masters.
1—4 G. Mitchell.
3—5 G. Mitchell.
6 J. W. Don.
7 Mrs. A. L. Mulligan.
2—8 K. & L. Crowle.
9 K. & L. Crowle.
10 Henry J. S. McIntosh.

711. BLUE SERIES.

11 Miss S. Thickens.
12 G. Roberts.
2—13 J. W. Barker.
14 C. Bush.
15 Henry J. S. McIntosh.
16 M. T. Griffin.
1—17 K. & L. Crowle.

18 Mrs. A. L. Mulligan.
19 A. Whittaker.
3 — 20 F. Hawkes.
21 G. T. P. Jones.
22 Mrs. G. M. Whelan.

CLASS

712. YELLOW SERIES.

2 — 23 D. H. Bassett.
3 — 24 D. H. Bassett.
25 C. W. Ashby.
26 G. Mitchell.
27 J. W. Don.
28 F. Hawkes.
29 A. Whittaker.
1 — 30 M. T. Griffin.

713. YELLOW AND WHITE, RED EYE.

31 Mr. & Mrs. A. H. Davy.
32 Mr. & Mrs. A. H. Davy.
33 C. W. Ashby.
34 G. Mitchell.
35 J. W. Don.
1 — 36 F. Hawkes.
37 F. Hawkes.
38 Mrs. A. L. Mulligan.
2 — 39 C. Bush.
40 J. W. Barker.
3 — 41 G. Roberts.
42 Miss F. Brosnan.
43 Henry J. S. McIntosh.

714. CLEAR WING, GREEN SERIES.

1 — 44 D. H. Bassett.
45 D. H. Bassett.
2 — 46 F. Hawkes.
3 — 47 C. Bush.
48 Henry J. S. McIntosh.
49 Henry J. S. McIntosh.

715. CLEAR WING, BLUE SERIES.

abs — 50 Henry J. S. McIntosh.

716. GREY WING, GREEN SERIES.

1 — 51 Mr. & Mrs. A. H. Davy.
2 — 52 K. & L. Crowle.

717. GREY WING, BLUE SERIES.

1 — 53 G. Roberts.
2 — 54 K. & L. Crowle.
3 — 55 F. Hawkes.
56 Mrs. B. Belton.
57 E. R. Smith.
58 N. Riddall.

718. CINNAMON WING, GREEN SERIES.

1 — 59 Mrs. A. L. Mulligan.
2 — 60 A. Whittaker.

719. CINNAMON WING, BLUE SERIES.

abs 61 N. Riddall.
62 C. W. Ashby.
1 — 63 Mrs. A. L. Mulligan.

720. OPALINE GREEN SERIES (all varieties).

64 Henry J. S. McIntosh.
2 — 65 G. Roberts.
66 F. Hawkes.
1 — 67 G. Mitchell.
68 G. Mitchell.
3 — 69 Mrs. B. Belton.

721. OPALINE BLUE SERIES (all varieties).

1 — 70 G. Roberts.
2 — 71 Mrs. B. Belton.
3 — 72 N. Riddall.

CLASS

722. YELLOW FACE (excluding Opalines).

3 — 73 G. Roberts.
2 — 74 J. W. Barker.
75 M. T. Griffin.
1 — 76 K. & L. Crowle.
77 E. W. Stafford.

723. YELLOW FACE OPALINES.

3 — 78 G. Roberts.
1 — 79 F. Hawkes.
2 — 80 N. Riddall.

724. PIED, GREEN (all varieties).

81 Henry J. S. McIntosh.
2 — 82 M. T. Griffin.
83 Mrs. A. L. Mulligan.
1 — 84 G. Mitchell.
85 W. B. Green.
3 — 86 Mrs. B. Belton.

725. PIED, BLUE (all varieties).

3 — 87 Mrs. B. Belton.
2 — 88 Mr. & Mrs. A. H. Davy.
89 M. T. Griffin.
1 — 90 G. Roberts.

726. ANY OTHER VARIETY.

1 — 91 J. W. Barker.

727. HEN CLASS, NORMALS, GREEN SERIES.

1 — 92 K. & L. Crowle.
abs — 93 Mrs. A. L. Mulligan.

728. HEN CLASS, NORMALS, BLUE SERIES.

1 — 94 G. Roberts.
2 — 95 K. & L. Crowle.
abs — 96 Mrs. A. L. Mulligan.

729. HEN CLASS, YELLOW SERIES.

1 — 97 E. W. Stafford.

730. HEN CLASS, YELLOW AND WHITE, RED EYE.

abs — 98 Henry J. S. McIntosh.
1 — 99 G. Roberts.
2 — 100 Mrs. V. P. Masters.

731. HEN CLASS, GREY, CLEAR AND CINNAMON WINGS.

2 — 101 G. Roberts.
3 — 102 K. & L. Crowle.
103 Mrs. A. L. Mulligan.
104 Mrs. A. L. Mulligan.
105 J. E. Don.
1 — 106 D. H. Bassett.

732. HEN CLASS, REMAINING VARIETIES (Classes 720 to 726).

1 — 107 G. Roberts.
3 — 108 K. & L. Crowle.
2 — 109 Mr. & Mrs. A. H. Davy.

733. PAIR CLASS, COCK AND HEN SAME VARIETY.

1 — 110 G. Roberts.
3 — 111 Mrs. A. L. Mulligan.
2 — 112 F. Hawkes.

CLASS

734. JUVENILE (restricted to exhibitors under 18 years of age on the first day of the Show.

113 R. J. Hicks.
114 G. Sargeant.
115 F. Derbyshire.
116 J. Blair.

1956 RUNG CLASSES

Entry Fee: 2/6 per Class.

735. GREEN SERIES.

117 K. & L. Crowle.
118 G. Mitchell.
119 G. Mitchell.
120 G. T. P. Jones.

736. BLUE SERIES.

121 G. Roberts.
122 M. T. Griffin.
123 G. T. P. Jones.
124 J. F. Masters.

737. YELLOW SERIES.

125 A. Whittaker.
126 F. Hawkes.
127 C. Cole.
128 G. Mitchell.
129 G. Mitchell.
130 D. H. Bassett.
131 D. H. Bassett.
132 G. T. P. Jones.
133 G. T. P. Jones.

738. YELLOW AND WHITE, RED EYE.

134 Henry J. S. McIntosh.
135 Henry J. S. McIntosh.
136 G. Roberts.
137 F. Hawkes.
138 G. Mitchell.

739. CLEAR WING, GREEN SERIES.

139 D. H. Bassett.
140 C. Bush.
141 Henry J. S. McIntosh.
142 Henry J. S. McIntosh.

740. CLEAR WING, BLUE SERIES.

143 D. H. Bassett.
144 Henry J. S. McIntosh.

741. GREY WING, GREEN SERIES.

145 Mr. & Mrs. A. H. Davy.

742. GREY WING, BLUE SERIES.

146 Mrs. B. Belton.
147 Mr. & Mrs. A. H. Davy.
148 C. Cole.
149 M. T. Griffin.
150 G. Roberts.

743. CINNAMON WING, GREEN SERIES.

151 D. H. Bassett.
152 G. Mitchell.
153 C. Cole.
154 A. Whittaker.

744. CINNAMON WING, BLUE SERIES.

155 E. R. Smith.

CLASS

745. OPALINE GREEN SERIES (all varieties).

156 Mrs. B. Belton.
157 G. Mitchell.
158 G. Mitchell.
159 G. Roberts.

746. OPALINE BLUE SERIES (all varieties).

160 C. Bush.
161 G. Roberts.

747. YELLOW FACE (excluding Opalines).

162 J. F. Masters.
163 F. Hawkes.
164 J. W. Barker.

748. YELLOW FACE, OPALINES.

NO ENTRY

749. PIED, GREEN (all varieties).

165 Mrs. B. Belton.
166 G. Mitchell.
167 Mrs. A. L. Mulligan.
168 J. W. Barker.

750. PIED, BLUE (all varieties).

169 M. T. Griffin.
170 G. Roberts.
171 Mr. & Mrs. A. H. Davy.
172 Mr. & Mrs. A. H. Davy.
173 Mrs. B. Belton.
174 J. F. Masters.

751. ANY OTHER VARIETY.

175 J. W. Barker.
176 Mr. & Mrs. A. H. Davy.

752. HEN CLASS, NORMALS, GREEN SERIES.

177 G. Roberts.

753. HEN CLASS, NORMALS, BLUE SERIES.

178 G. Roberts.
179 K. & L. Crowle.
180 Mrs. A. L. Mulligan.

754. HEN CLASS, YELLOW SERIES.

181 Mrs. A. L. Mulligan.
182 C. Cole.
183 D. H. Bassett.

755. HEN CLASS, YELLOW AND WHITE, RED EYE.

184 G. Roberts.
185 J. F. Masters.

756. HEN CLASS, GREY, CLEAR AND CINNAMON WINGS.

186 G. Roberts.
187 G. Roberts.
188 K. & L. Crowle.
189 Mrs. A. L. Mulligan.
190 Mrs. A. L. Mulligan.
191 Mrs. A. L. Mulligan.
192 A. Whittaker.
193 Mr. & Mrs. A. H. Davy.
194 D. H. Bassett.

CLASS

757. HEN CLASS, REMAINING VARIETIES (Classes 745 to 751).

195 G. Roberts.
196 G. Roberts.
197 Miss S. G. Burgess.
198 K. & L. Crowle.
199 Mr. & Mrs. A. H. Davy.

758. PAIR CLASS, COCK AND HEN, SAME VARIETY.

200 G. Roberts.

759. JUVENILE (restricted to exhibitors under 18 years on the first day of the Show).

201 R. J. Hicks.

UNBROKEN CAP CLASSES.

Entry Fee: 2/6 per Class.

Closing date for entries in Classes 760 to 778 being on Friday, 6th September, 1957, which is after the compilation of the Catalogue, a Special List of Entries in those Classes is procurable on application to the Superintendent of this Section.

760. NORMAL GREEN SERIES.

761. NORMAL BLUE SERIES.

762. YELLOW SERIES.

763. YELLOW AND WHITE, RED EYE.

764. CLEAR WING, GREEN SERIES.

765. GREY WING, BLUE SERIES.

766. GREY WING, GREEN SERIES.

767. GREY WING, BLUE SERIES.

768. CINNAMON WING, GREEN SERIES.

769. CINNAMON WING, BLUE SERIES.

770. OPALINE GREEN SERIES (all varieties).

771. OPALINE BLUE SERIES (all varieties).

772. YELLOW FACE, EXCLUDING OPALINES.

773. YELLOW FACE, OPALINE (all varieties).

774. PIED, GREEN SERIES.

775. PIED, BLUE SERIES.

776. ANY OTHER VARIETY.

777. PAIR CLASS, ANY SEX, SAME VARIETY.

778. JUVENILE (restricted to exhibitors under 18 years of age on the first day of the Show).

SPECIAL PRIZES AND TROPHIES.

(Only birds entered in ordinary Classes eligible to compete. No special entry necessary).

BEST BUDGERIGAR IN SHOW (Owned, Bred and Rung by Exhibitor). — Challenge Trophy valued at 25 Guineas, presented by THE PROPRIETORS OF "THE SUN NEWS-PICTORIAL," MELBOURNE. The successful exhibitor each year will receive a small trophy, the Society's Champion Rosette and Card to commemorate the award. A Reserve Ribbon and card will be awarded for the bird placed second to the winner of this trophy.

CHAMPION BUDGERIGAR CHALLENGE CUP, Presented by CROOK'S NATIONAL STORES.—The successful exhibitor will be entitled to hold the cup until the next Show.

BEST BUDGERIGAR IN UNBROKEN CAP CLASSES.—Trophy, valued at £5/5/- to be won twice by the same exhibitor, not necessarily in succession; and the Society's Special Card and Ribbon. Cash prize of £1/1/- to commemorate the award. A Reserve Ribbon and Card will be awarded for the bird placed second to the winner of this trophy. Winner: 1952, H. and R. Setford; 1953, S. Nunquam; 1954, G. and N. Mitchell; 1955, G. Mitchell.

BEST BUDGERIGAR IN UNBROKEN CAP CLASSES (Owned, Bred and Rung by exhibitor). — Trophy presented by the Budgerigar Council of Australia.

BEST BUDGERIGAR IN OLD BIRD CLASSES. —Trophy, valued at £5/5/-, to be won twice by the same exhibitor, not necessarily in succession; and the Society's Special Card and Ribbon. Cash prize of £1/1/- to commemorate the award. A Reserve Ribbon and Card will be awarded for the bird placed second to the winner of this trophy. Winners: 1950, Albert C. Bold; 1951, Arthur Roberts; 1952, Misses E. and G. Teasdale; 1953, S. Hawkes; 1954, G. and N. Mitchell; 1955, L. Crowle.

ROYAL AGRICULTURAL SOCIETY OF VICTORIA'S Inscribed Ribbons for the following: Best Budgerigar, Green Series; Best Budgerigar, Blue Series; Best Budgerigar, Yellow Series; Best Budgerigar, Any Other Colour.

BEST BUDGERIGAR IN ADULT PLUMAGE Class (1956 Rung), (Owned, Bred and Rung by exhibitor).—Trophy presented by the Budgerigar Council of Australia.

BEST BUDGERIGAR IN 1956 RUNG CLASSES. —Perpetual Shield presented by VICTORIAN BUDGERIGAR COUNCIL. Ribbon and cash prize of £1/1/- to commemorate the award. A Reserve Ribbon and Card will be awarded for the bird placed second to the winner of this trophy.

FINCHES — I. CLASS

BEST. BUDGERIGAR. IN SHOW

1 - 130 = D.H BASSETT
2. 36. = F HAWKES

CH. BUDGERIGAR. CHALLENGE CUP

1 - 130 = D.H BASSETT

BEST. BUDGERIGAR. IN UNBROKEN CAP CLASSES.

1 - 529 = A. BUGG.
2 = 465 = G.T. MITCHELL.

BEST. BUDGERIGAR IN UNBROKEN CAP CLASSES

1. 529 - A BUGG

BEST. BUDGERIGAR IN OLD BIRD CLASSES.

1 - 36 = F. HAWKES.
2 - H = G. MITCHELL.

RAS. INSCRIBED RIBBONS.
BEST BUDGERIGAR.

GREEN SERIES - 119 = G. MITCHELL
BLUE. SERIES 121 = G. ROBERTS
YELLOW SERIES 130 - D.H BASSETT
A. O. C. 36 - F. HAWKES.

BEST BUDGERIGAR. ADULT. PLUMAGE.

1 = 130 = D.H. BASSETT
~~2 - 194 - D.H BASSETT~~

BEST BUDGERIGAR. 1956 RING CLASSES

1. - 130 = D H BASSETT
2 -. 194 = D.H BASSETT

242 D. Seddon.
243 W. B. Green.
244 E. L. Fletcher.
245 P. H. Saunders.
246 Mrs. G. M. Haywood.

290
291
292 Mrs. G. M. Haywood.
293 Mrs. G. M. Haywood.

PLUM HEAD.

N. Riddall.
D. Seddon.
E. L. Fletcher.
P. H. Saunders.
Miss H. Haywood.

ZEBRA (any colour).

W. B. Green.
G. Campbell.
P. H. Saunders.
Miss B. Haywood.

WAXBILLS (Red Brow).

E. L. Fletcher.
Mrs. E. & B. O'Connell.
G. W. Haywood.

ANY OTHER VARIETY AUSTRALIAN FINCH NOT MENTIONED.

D. Seddon.

PAIR OF AUSTRALIAN FINCHES (any variety), Cock and Hen.

N. Riddall.
D. Seddon.
D. Seddon.
G. W. Haywood.
Miss H. Haywood.

(British).

GOLDFINCH.

Mrs. E. & B. O'Connell.
Mrs. E. & B. O'Connell.
G. W. Haywood.
G. W. Haywood.

GREENFINCH (Linnett).

N. Riddall.
D. Seddon.
P. H. Saunders.
Mrs. E. & B. O'Connell.
Mrs. E. & B. O'Connell.
G. W. Haywood.
G. W. Haywood.

ANY OTHER VARIETY BRITISH FINCH.

N. Riddall.
D. Seddon.
G. W. Haywood.

(Foreign).

WAXBILLS.

D. Seddon.
D. Seddon.
D. Seddon.
W. B. Green.
Mrs. E. & B. O'Connell.
Mrs. E. & B. O'Connell.
Mrs. E. & B. O'Connell.
G. W. Haywood.
Mrs. G. M. Haywood.

MANNIKINS, SPICE, SILVERBILLS.

N. Riddall.
E. L. Fletcher.
E. L. Fletcher.
E. L. Fletcher.
Mrs. G. M. Haywood.
Mrs. G. M. Haywood.

FINCHES.
(Australian).

ENTRY FEE: 2/6 per class.

CLASS

779. GOULDIAN (Red or Black Head).

202 D. Seddon.
203 D. Seddon.
204 P. H. Saunders.
205 G. W. Haywood.
206 G. W. Haywood.

780. EMBLEMA PICTA.

207 D. Seddon.
208 P. H. Saunders.
209 Mrs. G. M. Haywood.

781. DIAMOND SPARROW.

210 N. Riddall.
211 D. Seddon.
212 D. Seddon.
213 Miss B. Haywood.

782. PICTORELLA.

214 N. Riddall.
215 P. H. Saunders.
216 G. W. Haywood.

783. STAR.

217 N. Riddall.
218 E. L. Fletcher.
219 P. H. Saunders.
220 Mrs. E. & B. O'Connell.
221 G. W. Haywood.

784. BLOOD FINCH.

222 D. Seddon.
223 E. L. Fletcher.
224 Mrs. E. & B. O'Connell.
225 Mrs. E. & B. O'Connell.
226 Miss H. Haywood.

785. MASK.

NO ENTRY

786. PARSON.

227 D. Seddon.
228 D. Seddon.
229 E. L. Fletcher.
230 C. W. Haywood.
231 Mrs. G. M. Haywood.

787. LONGTAIL (Black-heart).

232 N. Riddall.
233 E. L. Fletcher.
234 G. W. Haywood.
235 Mrs. G. M. Haywood.

788. CHESTNUT, YELLOW RUMP.

236 N. Riddall.
237 D. Seddon.
238 D. Seddon.
239 E. L. Fletcher.
240 Mrs. G. M. Haywood.
241 Miss B. Haywood.

789. DOUBLEBAR.

242 D. Seddon.
243 W. B. Green.
244 E. L. Fletcher.
245 P. H. Saunders.
246 Mrs. G. M. Haywood.

CLASS

790. PLUM HEAD.

247 N. Riddall.
248 D. Seddon.
249 E. L. Fletcher.
250 P. H. Saunders.
251 Miss H. Haywood.

791. ZEBRA (any colour).

252 W. B. Green.
253 G. Campbell.
254 P. H. Saunders.
255 Miss B. Haywood.

792. WAXBILLS (Red Brow).

256 E. L. Fletcher.
257 Mrs. E. & B. O'Connell.
258 G. W. Haywood.

793. ANY OTHER VARIETY AUSTRALIAN FINCH NOT MENTIONED.

259 D. Seddon.

794. PAIR OF AUSTRALIAN FINCHES (any variety), Cock and Hen.

260 N. Riddall.
261 D. Seddon.
262 D. Seddon.
263 G. W. Haywood.
264 Miss H. Haywood.

(British).

795. GOLDFINCH.

265 Mrs. E. & B. O'Connell.
266 Mrs. E. & B. O'Connell.
267 G. W. Haywood.
268 G. W. Haywood.

796. GREENFINCH (Linnett).

269 N. Riddall.
270 D. Seddon.
271 P. H. Saunders.
272 Mrs. E. & B. O'Connell.
273 Mrs. E. & B. O'Connell.
274 G. W. Haywood.
275 G. W. Haywood.

797. ANY OTHER VARIETY BRITISH FINCH.

276 N. Riddall.
277 D. Seddon.
278 G. W. Haywood.

(Foreign).

798. WAXBILLS.

279 D. Seddon.
280 D. Seddon.
281 D. Seddon.
282 W. B. Green.
283 Mrs. E. & B. O'Connell.
284 Mrs. E. & B. O'Connell.
285 Mrs. E. & B. O'Connell.
286 G. W. Haywood.
287 Mrs. G. M. Haywood.

799. MANNIKINS, SPICE, SILVERBILLS.

288 N. Riddall.
289 E. L. Fletcher.
290 E. L. Fletcher.
291 E. L. Fletcher.
292 Mrs. G. M. Haywood.
293 Mrs. G. M. Haywood.

CLASS

800. CUT THROAT, ABERDEEN.

294 N. Riddall.
295 D. Seddon.
296 E. L. Fletcher.
297 G. Campbell.
298 G. W. Haywood.

801. JAVA (any colour).

299 N. Riddall.
300 D. Seddon.
301 W. B. Green.
302 E. L. Fletcher.
303 Mrs. E. & B. O'Connell.
304 Mrs. E. & B. O'Connell.
305 Mrs. E. & B. O'Connell.
306 C. Bush.
307 C. Bush.
308 C. Bush.
309 Mrs. G. M. Haywood.

802. WEAVER, WYDAH.

310 D. Seddon.
311 D. Seddon.
312 D. Seddon.
313 G. W. Haywood.
314 D. G. Walker.

803. ANY OTHER VARIETY FOREIGN FINCH.

315 G. W. Haywood.
316 Mrs. E. & B. O'Connell.
317 D. Seddon.
318 D. Seddon.

HYBRIDS.

804. HYBRID (any variety).

319 D. Seddon.
320 G. W. Haywood.

PARROT OR COCKATOO.

805. BEST AUSTRALIAN TALKING BIRD.

321 F. Sanstrom.
322 Mrs. E. L. Spottiswood.
323 Mr. & Mrs. L. G. Tucker.

806. SULPHUR-CRESTED COCKATOO (Australian).

324 Mr. & Mrs. L. G. Tucker.

807. GALAH.

325 Mrs. E. L. Spottiswood.
326 K. Lock.

808. PARAKEET (any variety).

327 Mrs. E. & B. O'Connell.
328 G. W. Haywood.
329 Mrs. G. M. Haywood.

809. ROSELLA (Common).

330 G. Moore.
331 F. Sandstrom.

810. LORY (any variety).

332 G. Moore.

811. PARROT OR COCKATOO (any other variety).

333 D. Seddon.
334 D. Seddon.

CANARIES.

Entry Fee: 2/6 per Class.
(Variegated Cinnamon Birds must have more than 50 per cent. cinnamon colour.)

CLASS

812. BORDER FANCY COCK.

335 W. Tape.
336 W. Tape.
337 H. J. Sutton.
338 H. J. Sutton.
339 H. J. Sutton.
340 H. J. Sutton.
341 H. J. Sutton.
342 H. J. Sutton.

813. BORDER FANCY HEN.

343 W. Tape.
344 W. Tape.
345 H. J. Sutton.
346 H. J. Sutton.
347 H. J. Sutton.
348 H. J. Sutton.

814. YORKSHIRE COCK.

349 E. R. Smith.
349a E. R. Smith.
350 Mrs. M. A. Mangels.
351 Mrs. M. A. Mangels.
352 Mrs. M. A. Mangels.
353 Mrs. M. A. Mangles.
354 S. Nicholes.
355 S. Nicholes.
356 S. Nicholes.
357 L. H. Vines.
358 L. H. Vines.
359 L. H. Vines.
360 A. E. Pearce.
361 A. E. Pearce.
362 G. Campbell.
363 G. Campbell.
364 G. Campbell.
365 Miss D. M. Flint.

815. YORKSHIRE HEN.

366 E. R. Smith.
367 E. R. Smith.
368 Mrs. M. A. Mangels.
369 Mrs. M. A. Mangels.

816. NORWICH CRESTED COCK.

370 R. Truran.

817. NORWICH CRESTED HEN.

NO ENTRY

818. NORWICH CREST BRED COCK.

NO ENTRY

819. NORWICH CREST BRED HEN.

371 R. Truran.

820. NORWICH PLAINHEAD COCK.

372 P. R. Payne.
373 P. R. Payne.
374 P. R. Payne.
375 P. R. Payne.
376 P. R. Payne.
377 P. R. Payne.
378 T. J. Ricardo.

821. NORWICH PLAINHEAD HEN.

NO ENTRY

CLASS

822. NORWICH CINNAMON S VARIEGATED COCK.

1—379 T. J. Ricardo.

823. NORWICH CINNAMON S VARIEGATED HEN.

NO ENTRY

824. AUSTRALIAN PLAINHEAD

2—380 R. Truran.
1—381 R. Truran.
382 A. Nisbet.
383 T. W. Caulfield.
384 T. W. Caulfield.
385 Mrs. L. Drayton.
386 Mrs. L. Drayton.
387 E. L. Johnston.
3—388 T. J. Ricardo.

825. AUSTRALIAN PLAINHEAD

3—389 R. K. McHutchison.
2—390 Mrs. L. Drayton.
abs 391 T. W. Caulfield.
392 T. W. Caulfield.
1—393 A. Nisbet.

826. AUSTRALIAN PLAINHEAI MON SELF OR VARIEGATI

1—394 T. J. Ricardo.
2—395 R. K. McHutchison.

827. AUSTRALIAN PLAINHEAI MON SELF OR VARIEGATE

1—396 R. K. McHutchison.
2—397 Mrs. L. Drayton.

MISCELLANEOUS

828. ANY OTHER BIRD not mentioned.

2—398 Mrs. G. M. Haywood.
1—399 D. Seddon.

BEST. CANARY OF EACH OF THE EIGHT VARIETIES

BORDER. FANCY.
1— 344
2— 387.

YORKSHIRE
1— 349
2— 356

NORWICH CRESTED
1— 370.
NO OTHER ENTRY

NORWICH CREST BRED
1— 371
NO OTHER ENTRY

NORWICH PLAIN HEAD
1 — 378
2 — 374

NORWICH CINNAMON
1.— 379
NO OTHER ENTRY.

AUSTRALIAN PLAIN HEAD.
1— 381.
2— 393

AUSTRALIAN PLAIN HEAD
CINNAMON SELF OR VARIEGATED
1.— 396
2— 394.

Index to Exhibi Finches

ASHBY, C. W., 57 Auburn Rd., Hawthorn—25, 33, 62.

BARKER, J. W., 5 Pearce St., S. Caulfield—13, 40, 74, 91, 164, 168, 175.
Bassett, D. H., 246 Tyler St., Preston—23, 24, 44, 45, 106, 130, 131, 139, 143, 151, 183, 194.
Belton, Mrs. B., 47 Beaumaris Pde., Highett—1, 56, 69, 71, 86, 87, 146, 156, 165, 173.
Blair, J., 171 Hotham St., St. Kilda—116.
Brosnan, Miss F., 173 Holmes Rd., Moonee Ponds—42.
Burgess, Miss S. G., 2 Callantina Rd., Hawthorn—197.
Bush, C., 133 Newry St., N. Carlton—14, 39, 47, 140, 160, 306, 307, 308.

CAMPBELL, G., 43 Hartwood St., E. Kew—253, 297, 362, 363, 364.
Caulfield, T. W., 30 Lisson Gve., Hawthorn—383, 384, 391, 392.
Cole, C., 2 Peel St., Maryborough—127, 148, 153, 182.
Crowle, K. & L., 8 Sussex St., Moonee Ponds—8, 9, 17, 52, 54, 76, 92, 95, 102, 108, 117, 179, 188, 198.

DAVY, Mr. & Mrs. A. H., 19 Patterson St., Nunawading—31, 32, 51, 88, 109, 145, 147, 171, 172, 176, 193, 199.
Derbyshire, F., 16 Dryden St., Elwood—115.
Don, J. W., 9 Mountain St., S. Melbourne—6, 27, 35, 105.
Drayton, Mrs. L., 5 Langston St., Northcote—385, 386, 390, 397.

FLETCHER, E. J., 146 Hutton St., Thornbury—218, 223, 229, 233, 239, 244, 249, 256, 289, 290, 291, 296, 302.
Flint, Miss D. M., 13 Myross Ave., Ascot Vale—365.

GREEN, W. B., 19 Park St., Elsternwick—85, 243, 252, 282, 301.
Griffin, M. T., 76 Noble St., Noble Park—16, 30, 75, 82, 89, 122, 149, 169.

HAWKES, F., 5 Majorca Rd., Maryborough—20, 28, 36, 37, 46, 55, 66, 79, 112, 126, 137, 163.
Haywood, Miss B., 175 Beaconsfield Pde., Northcote—213, 241, 255.
Haywood, Mrs. G. M., 175 Beaconsfield Pde., Northcote—209, 231, 235, 240, 246, 287, 292, 293, 309, 329, 398.

CLASS

822. NORWICH CINNAMON SELF OR VARIEGATED COCK.

1—379 T. J. Ricardo.

823. NORWICH CINNAMON SELF OR VARIEGATED HEN.

NO ENTRY

824. AUSTRALIAN PLAINHEAD COCK

2—380 R. Truran.
1—381 R. Truran.
382 A. Nisbet.
383 T. W. Caulfield.
384 T. W. Caulfield.
385 Mrs. L. Drayton.
386 Mrs. L. Drayton.
387 E. L. Johnston.
3—388 T. J. Ricardo.

825. AUSTRALIAN PLAINHEAD HEN.

3—389 R. K. McHutchison.
2—390 Mrs. L. Drayton.
abs 391 T. W. Caulfield.
392 T. W. Caulfield.
1—393 A. Nisbet.

826. AUSTRALIAN PLAINHEAD CINNAMON SELF OR VARIEGATED COCK.

1—394 T. J. Ricardo.
2—395 R. K. McHutchison.

827. AUSTRALIAN PLAINHEAD CINNAMON SELF OR VARIEGATED HEN.

1—396 R. K. McHutchison.
2—397 Mrs. L. Drayton.

MISCELLANEOUS

828. ANY OTHER BIRD not previously mentioned.

2—398 Mrs. G. M. Haywood.
1—399 D. Seddon.

SPECIAL PRIZES AND TROPHIES.

(Only birds entered in ordinary Classes eligible to compete. No special entry necessary.)

BEST FINCH IN SHOW.—Society's Champion Rosette and Card. A Reserve Ribbon and Card will be awarded for the bird placed second to the winner of this award.

1-286
2-305

BEST AUSTRALIAN FINCH.—Cash Prize of £1/1/- and the Society's Special Card and Ribbon. A Reserve Ribbon and Card will be awarded for the bird placed second to the winner of this trophy.

1-321
2-209

BEST BRITISH FINCH.—Cash Prize of £1/1/- and the Society's Special Card and Ribbon. A Reserve Ribbon and Card will be awarded for the bird placed second to the winner of this trophy.

1-268
3-274

BEST FOREIGN FINCH.—Cash prize of £1/1/- and the Society's Special Card and Ribbon. A Reserve Ribbon and Card will be awarded for the bird placed second to the winner of this trophy.

1-286
2-305

BEST PARROT OR COCKATOO.—Cash Prize of £1/1/- and the Society's Special Card and Ribbon. A Reserve Ribbon and Card will be awarded for the bird placed second to the winner of this trophy.

1-328
2-333

BEST CANARY OF EACH OF THE EIGHT VARIETIES.—Cash Prizes of £1/1/- each, donated by Mr. Geoffrey Howell, and Society's Special Cards and Ribbons. Reserve Ribbons and Cards will be awarded for the birds placed second to the winners of these trophies.

Index to Exhibitors in Budgerigars, Canaries, Finches and other Cage Birds

ASHBY, C. W., 57 Auburn Rd., Hawthorn—25, 33, 62.

BARKER, J. W., 5 Pearce St., S. Caulfield—13, 40, 74, 91, 164, 168, 175.
Bassett, D. H., 246 Tyler St., Preston—23, 24, 44, 45, 106, 130, 131, 139, 143, 151, 183, 194.
Belton, Mrs. B., 47 Beaumaris Pde., Highett—1, 56, 69, 71, 86, 87, 146, 156, 165, 173.
Blair, J., 171 Hotham St., St. Kilda—116.
Brosnan, Miss F., 173 Holmes Rd., Moonee Ponds—42.
Burgess, Miss S. G., 2 Callantina Rd., Hawthorn—197.
Bush, C., 133 Newry St., N. Carlton—14, 39, 47, 140, 160, 306, 307, 308.

CAMPBELL, G., 43 Hartwood St., E. Kew—253, 297, 362, 363, 364.
Caulfield, T. W., 30 Lisson Gve., Hawthorn—383, 384, 391, 392.
Cole, C., 2 Peel St., Maryborough—127, 148, 153, 182.
Crowle, K. & L., 8 Sussex St., Moonee Ponds—8, 9, 17, 52, 54, 76, 92, 95, 102, 108, 117, 179, 188, 198.

DAVY, Mr. & Mrs. A. H., 19 Patterson St., Nunawading—31, 32, 51, 88, 109, 145, 147, 171, 172, 176, 193, 199.
Derbyshire, F., 16 Dryden St., Elwood—115.
Don, J. W., 9 Mountain St., S. Melbourne—6, 27, 35, 105.
Drayton, Mrs. L., 5 Langston St., Northcote—385, 386, 390, 397.

FLETCHER, E. J., 146 Hutton St., Thornbury—218, 223, 229, 233, 239, 244, 249, 256, 289, 290, 291, 296, 302.
Flint, Miss D. M., 13 Myross Ave., Ascot Vale—365.

GREEN, W. B., 19 Park St., Elsternwick—85, 243, 252, 282, 301.
Griffin, M. T., 76 Noble St., Noble Park—16, 30, 75, 82, 89, 122, 149, 169.

HAWKES, F., 5 Majorca Rd., Maryborough—20, 28, 36, 37, 46, 55, 66, 79, 112, 126, 137, 163.
Haywood, Miss B., 175 Beaconsfield Pde., Northcote—213, 241, 255.
Haywood, Mrs. G. M., 175 Beaconsfield Pde., Northcote—209, 231, 235, 240, 246, 287, 292, 293, 309, 329, 398.

Haywood, G. W., 175 Beaconsfield Pde., Northcote—205, 206, 216, 221, 230, 234, 258, 263, 267, 268, 274, 275, 278, 286, 298, 313, 315, 320, 328.
Haywood, Miss H., 175 Beaconsfield Pde., Northcote—226, 251, 264.
Hicks, R. J., 14 Mossman Drive, Heidelberg—113, 201.

JOHNSTON, E. L., 166 Separation St., Northcote—387.
Jones, G. T. P., 56 Wimmera Ave., W. Geelong—2, 21, 120, 123, 132, 133.

LOCK, K., 4 Earsdon St., Yarraville—326.

McHUTCHISON, R. K., 12 Normanby Ave., N. Caulfield—389, 395, 396.
McIntosh, Henry J. S., P.O. Box 8, Castlemaine—10, 15, 43, 48, 49, 50, 64, 81, 98, 134, 135, 141, 142, 144.
Mangels, Mrs. M. A., 66 Nicholson St., E. Brunswick—350, 351, 352, 353, 368, 369.
Masters, J. F., 52 Oriel Rd., Ivanhoe—124, 162, 174, 185.
Masters, Mrs. V. P., 52 Oriel Rd., Ivanhoe—3, 100.
Mitchell, G., 8 Hatter St., Pascoe Vale—4, 5, 26, 34, 67, 68, 84, 118, 119, 128, 129, 138, 152, 157, 158, 166.
Moore, G., 19 Finlayson St., Malvern—330, 332.
Mulligan, Mrs. A. L., 266 Warrigal Rd., Burwood—7, 18, 38, 59, 63, 83, 93, 96, 103, 104, 111, 167, 180, 181, 189, 190, 191.

NICHOLES, S., 65 Vincent St., Sandringham—354, 355, 356.
Nisbet, A., 82 Bradshaw St., Essendon—382, 393.

O'CONNELL, Mrs. E. & B., 152 Boornan Rd., Carnegie—220, 224, 225, 257, 265, 266, 272, 273, 283, 284, 285, 303, 304, 305, 316, 327.

PAYNE, P. R., 17 Pellew St., Sandringham—372, 373, 374, 375, 376, 377.
Pearce, A. E., 18 Marwick St., Flemington—360, 361.

RICARDO, T. J., 33 Fraser St., Richmond—378, 379, 388, 394.
Riddall, N., 13 Edna St., Thomastown—58, 61, 72, 80, 210, 214, 217, 232, 236, 247, 260, 269, 276, 288, 294, 299.
Roberts, G., 8 Langridge St., Fairfield—12, 41, 53, 65, 70, 73, 78, 90, 94, 99, 101, 107, 110, 121, 136, 150, 159, 161, 170, 177, 178, 184, 186, 187, 195, 196, 200.

SANSTROM, F., 7 Bunting St., Burnley—321, 331.
Sargeant, G., 261 O'Heas St., Pascoe Vale—114.
Saunders, P. H., 15 Ross St., Elsternwick—204, 208, 215, 219, 245, 250, 254, 271.
Seddon, D., 44 Belmont Rd., Ivanhoe—202, 203, 207, 211, 212, 222, 227, 228, 237, 238, 242, 248, 259, 261, 262, 270, 277, 279, 280, 281, 295, 300, 310, 311, 312, 317, 318, 319, 333, 334, 399.
Smith, E. R., 70 St. Phillip St., Brunswick—57, 155, 349, 349A, 366, 367.
Spottiswood, Mrs. E. L., 204 Glen Eira Rd., Elsternwick—322, 325.
Stafford, E. W., 42 Jupiter St., Caulfield—77, 97.
Sutton, H. J., 149 Nicholson St., E. Brunswick—337, 338, 339, 340, 341, 342, 345, 346, 347, 348.

TAPE, W., 10 Smith St., S. Melbourne—335, 336, 343, 344.
Thickens, Miss S., 91 Waverley St., Moonee Ponds—11.
Truran, R., 5 Elizabeth St., Northcote—370, 371, 380, 381.
Tucker, Mr. & Mrs. L. G., 14 Broadhurst Ave., Reservoir—323, 324.

VINES, L. H., 303 Warrigal Rd., Oakleigh—357, 358, 359.

WALKER, D. G., 31 York St., Reservoir—314.
Whelan, Mrs. G. M., 10 Ashted St., Box Hill—22.
Whittaker, A., 11 Madden St., Albert Park—19, 29, 60, 125, 154, 192.

Section 53
Australian Wines, Spirits, Cider, Liqueurs and Aerated Waters

WINES AND CIDERS:
Judges: R. BULLER, Esq.
G. GRAHAM, Esq.
D. SEABROOK, Esq.
R. A. SMITH, Esq.
Associate Judges: J. BROWN, Esq.
B. M. COULTER, Esq.
J. H. WALKER, Esq.

SPIRITS AND LIQUEURS:
Judges: T. FOGARTY, Esq.
H. T. HOUSTON, Esq.
C. W. SIMMONDS, Esq.

AERATED WATERS:
Judges: J. ELLIOTT, Esq.
C. WALLMAN, Esq.

By arrangement with the Federal Viticultural Council of Australia this Society will only offer Champion Prizes at intervals of three years. These prizes will be competed for at the Royal Melbourne Show in 1959. The championships will be awarded at the Adelaide Royal Show in 1958, and at the Sydney Royal Show in 1957.

Entry fee: Members, 7/6; Non-Members, 12/6.

Entries by one exhibitor are limited to three in each class.

Prizes: First prize, £3; second prize, £1; third prize, Card.

THE W. W. SENIOR MEMORIAL TROPHY to commemorate the long service given to the Society by the late Mr. W. W. Senior, and to express the high regard in which he was held by wine men, a special memorial prize of £10/10/-, contributed by **THE VITICULTURAL INDUSTRY OF VICTORIA**, will be presented annually. In 1957 the award will be for best Hock or Chablis in the open class.

THE W. E. LILLIE TROPHY.—A trophy valued at £10, presented by **THE WINE AND SPIRIT ASSOCIATION OF VICTORIA**, in recognition of the services to the Society of Mr. W. E. Lillie, will be awarded for the best individual Liqueur entry each year. If required, exhibitors must complete a statutory declaration that they or the firm concerned are the manufacturers of the liqueur or liqueurs exhibited.

1957 VINTAGE.
Quantity 500 gallons

CLASS

829. **Light White Wine—HOCK or CHABLIS type (4 bottles).**
1 G. Gramp & Sons Ltd. (TB).
2 Stanley Wine Co. Ltd. (A).
3 Lindeman Ltd. (LL 2).

4 McWilliam's Wines Pty. Ltd. (MP 3).
5 J. Y. Tulloch & Sons Pty. Ltd. (1).
6 B. Seppelt & Sons Ltd. (N 20).
7 H. Buring & Sobels Ltd. (V 2).
8 Houghton Vineyards.
9 J. Y. Tulloch & Sons Pty. Ltd. (2).
10 H. Buring & Sobels Ltd. (V1).
11 S. Wynn & Co. Pty. Ltd.
12 McWilliam's Wines Pty. Ltd. (MP 1).
13 Caldwell's Wines Ltd. (C 1).
14 Renmark Growers' Distillery Ltd.
15 McWilliam's Wines Pty. Ltd. (MP 2).
16 A. D. Campbell (B).
17 Cardwell's Wines Ltd. (C 2).
18 C. A. Henschke & Co.
19 Brown Bros. Milawa Vineyard (H 1).
20 Edwards & Chaffey Ltd.
21 "Tintara Wines", c/- Thomas Hardy & Sons Ltd. (RH 1).
22 Glenloth Wines Ltd. (Marg).
23 Brown Bros. Milawa Vineyard (H 2).
24 Tahbilk Pty. Ltd. (CT).
25 G. Gramp & Sons Ltd. (T 190).
26 Lindeman Ltd. (LL 3).
27 A. D. Campbell (A).
28 S. Smith & Son Limited (SSS 1).
29 Lindeman Ltd. (LL 1).
30 S. Smith & Son Limited (SSS 2).
31 Stanley Wine Co. Ltd. (B).
32 G. Gramp & Sons Ltd. (R 4).

CLASS

830. CLARET type (4 bottles).

33 Lindeman Ltd. (LL 4).
34 S. Wynn & Co. Pty. Ltd. (2).
35 B. Seppelt & Sons Ltd. (N 77).
36 Houghton Vineyards.
37 S. Wynn & Co. Pty. Ltd. (1).
38 B. Seppelt & Sons Ltd. (N 57).
39 J. Y. Tulloch & Sons Pty. Ltd. (3).
40 B. Seppelt & Sons Ltd. (S 1).
41 J. Y. Tulloch & Sons Pty. Ltd. (4).
42 McWilliam's Wines Pty. Ltd. (MP 4).
43 Brown Bros. Milawa Vineyard (C 1).
44 A. D. Campbell.
45 McWilliam's Wines Pty. Ltd. (MP 6).
46 Brown Bros. Milawa Vineyard (C 2).
47 Caldwell's Wines Ltd. (C 3).
48 McWilliam's Wines Pty. Ltd. (MP 5).
49 C. A. Henschke & Co.
50 Brown Bros. Milawa Vineyard (C 3).
51 Edwards & Chaffey Ltd. (1).
52 "Tintara Wines", c/- Thomas Hardy & Sons Ltd. (RH 2).
53 Rouge-Homme Wines Ltd. (RH 1).
54 G. S. Smith.
55 Tahbilk Pty. Ltd. (CTA).
56 Glenloth Wines Ltd. (Marg).
57 Tahbilk Pty. Ltd. (CTB).
58 Glenloth Wines Ltd. (Marg 1).
59 G. Gramp & Sons Ltd. (352 T)
60 Lindeman Ltd. (LL 6).
61 S. Smith & Son Limited (SSS 3).
62 Lindeman Ltd. (LL 5).
63 Stanley Wine Co. Ltd.
64 Edwards & Chaffey Ltd. (2).

831. BURGUNDY type (4 bottles).

65 B. Seppelt & Sons Ltd. (N 74-78).
66 Houghton Vineyards.
67 S. Wynn & Co. Pty. Ltd.
68 B. Seppelt & Sons Ltd. (S 2).
69 McWilliam's Wines Pty. Ltd. (MP 7).
70 Brown Bros. Milawa Vineyard (B 1).
71 McWilliam's Wines Pty. Ltd. (MP 9).
72 Brown Bros. Milawa Vineyard (B 2).
73 McWilliam's Wines Pty. Ltd. (MP 8).
74 Edwards & Chaffey Ltd.
75 "Tintara Wines", c/- Thomas Hardy & Sons Ltd. (RH 3).
76 Glenloth Wines Ltd. (Marg).
77 Lindeman Ltd. (LL 9).
78 Glenloth Wines Ltd. (Marg 1).
79 S. Smith & Son Limited (SSS 4).
80 Lindeman Ltd. (LL 8).
81 Stanley Wine Co. Ltd. (B).

82 Lindeman Ltd. (LL 7).
83 Stanley Wine Co. Ltd. (A).
84 Lindeman Ltd. (LL 12).

832. Full SWEET WHITE, not exceeding 10 degree Baume (4 bottles).

85 Lindeman Ltd. (LL 11).
86 C. H. Morris & Sons Pty. Ltd. (a).
87 B. Seppelt & Sons Ltd. (RG 1).
88 Houghton Vineyards.
89 B. Seppelt & Sons Ltd. (S 3).
90 McWilliam's Wines Pty. Ltd. (MP 10).
91 Renmark Growers' Distillery Ltd.
92 McWilliam's Wines Pty. Ltd. (MP 11).
93 A. D. Campbell.
94 Glenloth Wines Ltd. (Marg 1).
95 C. H. Morris & Sons Pty. Ltd. (b).
96 Glenloth Wines Ltd. (Marg).
97 Lindeman Ltd. (LL 10)
98 C. H. Morris & Sons Pty. Ltd. (c).
99 G. Gramp & Sons Ltd. (TSM).

CLASS

833. Full SWEET RED, not exceeding 6 degrees Baume (4 bottles).

100 Lindeman Ltd. (LL 13).
101 Houghton Vineyards .
102 B. Seppelt & Sons Ltd. (R G2).
103 A. D. Campbell.
104 Brown Bros. Milawa Vineyard (P 1).
105 B. Seppelt & Sons Ltd. (S 5).
106 "Tintara Wines", c/- Thomas Hardy & Sons Ltd. (RH 4).
107 C. H. Morris & Sons Pty. Ltd. (a).
108 B. Seppelt & Sons Ltd. (S 4).
109 Lindeman Ltd. (LL 15).
110 Glenloth Wines Ltd. (Marg).
111 S. Smith & Son Limited (SSS 5).
112 Lindeman Ltd. (LL 14).
113 G. Gramp & Sons Ltd. (SSHT).

834. Full Sweet Red VINTAGE PORT type, not exceeding 6 degrees Baume (4 bottles).

114 Lindeman Ltd. (LL 16).
115 Houghton Vineyards.
116 B. Seppelt & Sons Ltd. (R G3).
117 A. D. Campbell.
118 "Tintara Wines", c/- Thomas Hardy & Sons Ltd (RH 5).
119 B. Seppelt & Sons Ltd. (S 6).
120 C. H. Morris & Sons Pty. Ltd. (a).
121 G. Gramp & Sons Ltd. (410 T).
122 Lindeman Ltd. (LL 17).

835. MUSCAT—any sugar strength (4 bottles).

123 B. Seppelt & Sons Ltd. (R G4).
124 Houghton Vineyards.
125 Renmark Growers' Distillery Ltd.
126 C. H. Morris & Sons Pty. Ltd. (c).
127 B. Seppelt & Sons Ltd. (S 7).
128 C. H. Morris & Sons Pty. Ltd. (a).
129 Lindeman Ltd. (LL 18).
130 B. Seppelt & Sons Ltd. (R G5).
131 C. H. Morris & Sons Pty. Ltd. (b).
132 Lindeman Ltd. (LL 20)
133 Glenloth Wines Ltd. (Marg).
134 Lindeman Ltd. (LL 19).
135 Stanley Wine Co. Ltd.
136 G. Gramp & Sons Ltd (412 T).

1956 VINTAGE.

Quantity 500 gallons or 250 dozen, if bottled.

836. Light White Wine, HOCK type (4 bottles).

137 Lindeman Ltd. (LL 21).
138 H. Buring & Sobels Ltd. (V 3).
139 McWilliam's Wines Pty. Ltd. (MP 13).
140 B. Seppelt & Sons Ltd. (M 45).
141 H. Buring & Sobels Ltd. (V 4).
142 McWilliam's Wines Pty. Ltd. (MP 14).
143 Renmark Growers' Distillery Ltd.
144 S. Smith & Son Limited (SSS 6).
145 McWilliam's Wines Pty. Ltd. (MP 12).
146 Edwards & Chaffey Ltd.
147 S. Smith & Son Limited (SSS 7).
148 "Tintara Wines", c/- Thomas Hardy & Sons Ltd. (RH 6).
149 Caldwell's Wines Ltd. (C 4).
150 Lindeman Ltd. (LL 22).
151 G. Gramp & Sons Ltd. (RH 6).

837. Light White Wine, CHABLIS type (4 bottles).

152 Lindeman Ltd (LL 24).

153 McWilliam's Wines Pty. Ltd. (MP 16).
154 H. Buring & Sobels Ltd. (V 6).
155 B. Seppelt & Sons Ltd. (M 18).
156 Houghton Vineyards.
157 J. Y. Tulloch & Sons Pty. Ltd. (5).
158 H. Buring & Sobels Ltd. (V 5).
159 McWilliam's Wines Pty. Ltd. (MP 17).
160 C. A. Henschke & Co.
161 A. D. Campbell.
162 McWilliam's Wines Pty. Ltd. (MP 15).
163 Lindeman Ltd. (LL 23).
164 Caldwell's Wines Ltd. (C 5).
165 Mildura Winery Ltd. (MW 7).

CLASS

838. CLARET type (4 bottles).

166 Lindeman Ltd. (LL 27).
167 McWilliam's Wines Pty. Ltd. (MP 19).
168 S. Wynn & Co. Pty. Ltd. (2).
169 B. Seppelt & Sons Ltd. (M 61).
170 Houghton Vineyards.
171 S. Wynn & Co. Pty. Ltd. (1).
172 B. Seppelt & Sons Ltd. (M 57).
173 J. Y. Tulloch & Sons Pty. Ltd. (6).
174 Woodley Wines Ltd.
175 McWilliam's Wines Pty. Ltd. (MP 20).
176 C. A. Henschke & Co.
177 S. Smith & Son Limited (SSS 8).
178 Lindeman Ltd. (LL 26).
179 McWilliam's Wines Pty. Ltd. (MP 18).
180 Rouge-Homme Wines Ltd. (RH 2).
181 "Tintara Wines", c/- Thomas Hardy & Sons. Ltd. (RH 7).
182 Glenloth Wines Ltd. (Marg).
183 Tahbilk Pty. Ltd. (CT).
184 G. Gramp & Sons Ltd. (149 C).
185 Lindeman Ltd. (LL 25).
186 Stanley Wine Co. Ltd. (B).
187 Mildura Winery Ltd. (MW 1).
188 Stanley Wine Co. Ltd. (A).
189 Edwards & Chaffey Ltd.

839. BURGUNDY type (4 bottles).

190 Stanley Wine Co. Ltd. (B).
191 Lindeman Ltd. (LL 28).
192 McWilliam's Wines Pty. Ltd. (MP 23).
193 B. Seppelt & Sons Ltd. (M 51).
194 Houghton Vineyards.
195 McWilliam's Wines Pty. Ltd. (MP 21).
196 B. Seppelt & Sons Ltd. (M 56-59).
197 Edwards & Chaffey Ltd.
198 Lindeman Ltd. (LL 29).
199 "Tintara Wines", c/- Thomas Hardy & Sons Ltd. (RH 8).
200 McWilliam's Wines Pty. Ltd. (MP 22).
201 Lindeman Ltd. (LL 30).
202 Stanley Wine Co. Ltd. (A).
203 G. Gramp & Sons Ltd. (2 CB).

840. SHERRY, Pale, Dry Delicate (4 bottles).

204 Mildura Winery Ltd. (MW 2).
205 H. Buring & Sobels Ltd. (V 7).
206 B. Seppelt & Sons Ltd. (S 8).
207 Renmark Growers' Distillery Ltd.
208 "Tintara Wines", c/- Thomas Hardy & Sons Ltd. (RH 9).
209 Mildura Winery Ltd. (MW 3).
210 H. Buring & Sobels Ltd. (V 8).
211 Lindeman Ltd. (LL 31).
212 Mildura Winery Ltd. (MW 4).

841. SHERRY, full bodied (4 bottles).

213 Mildura Winery Ltd. (MW 6).
214 B. Seppelt & Sons Ltd. (S 9).
215 Lindeman Ltd. (LL 32).
216 Mildura Winery Ltd. (MW 5).

842. SWEET WHITE, not exceeding 10 degrees Baume (4 bottles).

217 Lindeman Ltd. (LL 34).
218 B. Seppelt & Sons Ltd. (S 10).
219 Lindeman Ltd. (LL 33).
220 McWilliam's Wines Pty. Ltd. (MP 24).
221 C. H. Morris & Sons Pty. Ltd. (a).
222 Glenloth Wines Ltd. (Marg).

CLASS

843. TAWNY PORT styles, not exceeding 4 degrees Baume (4 bottles).

223 B. Seppelt & Sons Ltd. (S 11).
224 McWilliam's Wines Pty. Ltd. (MP 25).
225 S. Smith & Son Limited (SSS 9).
226 McWilliam's Wines Pty. Ltd. (MP 26).

844. MUSCAT, any sugar strength (4 bottles).

227 B. Seppelt & Sons Ltd. (R G6).
228 Lindeman Ltd. (LL 36).
229 C. H. Morris & Sons Pty. Ltd. (a).
230 Lindeman Ltd. (LL 35).
231 Glenloth Wines Ltd. (Marg).

1955 VINTAGE OR OLDER.

Quantity 100 gallons or 50 dozen, if bottled. As from 1959 the quantity will be 200 gallons, or 100 dozen if bottled.

845. Light White Wine, HOCK type (4 bottles).

232 S. Smith & Son Limited (SSS 10).
233 Lindeman Ltd. (LL 38).
234 McWilliam's Wines Pty. Ltd. (MP 29).
235 B. Seppelt & Sons Ltd. (AW 3).
236 H. Buring & Sobels Ltd. (V 9).
237 McWilliam's Wines Pty. Ltd. (MP 28).
238 B. Seppelt & Sons Ltd. (G 49).
239 H. Buring & Sobels Ltd. (V 10).
240 McWilliam's Wines Pty. Ltd. (MP 27).
241 Lindeman Ltd. (LL 37).
242 B. Seppelt & Sons Ltd. (RR & MW).
243 S. Smith & Son Limited (SSS 12).
244 "Tintara Wines", c/- Thomas Hardy & Sons Ltd. (RH 10).
245 G. Gramp & Sons Ltd. (RB 5).
246 S. Smith & Son Limited (SSS 11).
247 "Tintara Wines", c/- Thomas Hardy & Sons Ltd. (RH 11).

846. Light White Wine, CHABLIS type (4 bottles).

248 H. Buring & Sobels Ltd. (V 11).
249 Houghton Vineyards.
250 B. Seppelt & Sons Ltd. (LMS).
251 J. Y. Tulloch & Sons Pty. Ltd. (7).
252 B. Seppelt & Sons Ltd. (I 49).
253 McWilliam's Wines Pty. Ltd. (MP 31).
254 H. Buring & Sobels Ltd. (V 12).
255 Lindeman Ltd. (LL 39).
256 B. Seppelt & Sons Ltd. (L 1 & 4).
257 McWilliam's Wines Pty. Ltd. (MP 30).
258 Lindeman Ltd. (LL 40).
259 C. A. Henschke & Co.
260 McWilliam's Wines Pty. Ltd. (MP 32).
261 S. Smith & Son Limited (SSS 13).
262 "Tintara Wines", c/- Thomas Hardy & Sons Ltd. (RH 12).

847. SAUTERNES type (4 bottles).

263 Houghton Vineyards.
264 B. Seppelt & Sons Ltd. (S 13).
265 Lindeman Ltd. (LL 42).
266 B. Seppelt & Sons Ltd. (Chard).
267 McWilliam's Wines Pty. Ltd. (MP 33).
268 B. Seppelt & Sons Ltd. (S 12).
269 Lindeman Ltd. (LL 41).
270 S. Smith & Son Limited (SSS 14).
271 Edwards & Chaffey Ltd.
272 "Tintara Wines", c/- Thomas Hardy & Sons Ltd. (RH 13).
273 "Tintara Wines", c/- Thomas Hardy & Sons Ltd. (RH 14).
274 Glenloth Wines Ltd. (847).
275 Caldwell's Wines Ltd. (C 6).

848. CLARET type (4 bottles).

276 B. Seppelt & Sons Ltd. (K 101-102).
277 Houghton Vineyards.
278 S. Wynn & Co. Pty. Ltd. (2).
279 J. Y. Tulloch & Sons Pty. Ltd. (8).
280 B. Seppelt & Sons Ltd. (J 34).
281 J. Y. Tulloch & Sons Pty. Ltd. (9).
282 S. Wynn & Co. Pty. Ltd. (1).
283 B. Seppelt & Sons Ltd. (H 66-68).
284 McWilliam's Wines Pty. Ltd. (MP 34).
285 Lindeman Ltd. (LL 43).

286 S. Smith & Son Limited (SSS 15).
287 Lindeman Ltd. (LL 44).
288 McWilliam's Wines Pty. Ltd. (MP 35).
289 S. Smith & Son Limited (SSS 16).
290 Rouge-Homme Wines Ltd. (RH 3).
291 McWilliam's Wines Pty. Ltd. (MP 36).
292 Edwards & Chaffey Ltd.
293 "Tintara Wines", c/- Thomas Hardy & Sons Ltd. (RH 17).
294 "Tintara Wines", c/- Thomas Hardy & Sons Ltd. (RH 16).
295 Caldwell's Wines Ltd. (C 7).
296 Glenloth Wines Ltd. (848).
297 "Tintara Wines", c/- Thomas Hardy & Sons Ltd. (RH 15).
298 G. Gramp & Sons Ltd. (BC 4).
299 Caldwell's Wines Ltd. (C 8).
300 G. Gramp & Sons Ltd. (BC 5).
301 Tahbilk Pty. Ltd. (CT).

CLASS

849. BURGUNDY type (4 bottles).

302 B. Seppelt & Sons Ltd. (J 13).
303 Houghton Vineyards.
304 McWilliam's Wines Pty. Ltd. (MP 37).
305 B. Seppelt & Sons Ltd. (G 51).
306 Lindeman Ltd. (LL 45).
307 McWilliam's Wines Pty. Ltd. (MP 38).
308 Lindeman Ltd. (LL 46).
309 S. Smith & Son Limited (SSS 17).
310 McWilliam's Wines Pty. Ltd. (MP 39).
311 B. Seppelt & Sons Ltd. (D 49).
312 S. Smith & Son Limited (SSS 18).
313 "Tintara Wines", c/- Thomas Hardy & Sons Ltd. (RH 20).
314 "Tintara Wines", c/- Thomas Hardy & Sons Ltd. (RH 19).
315 Caldwell's Wines Ltd. (C 10).
316 Caldwell's Wines Ltd. (C 9).
317 "Tintara Wines", c/- Thomas Hardy & Sons Ltd. (RH 18).

850. SHERRY, Pale, Dry, Delicate (4 bottles).

318 Mildura Winery Ltd. (MW 9).
319 S. Smith & Son Limited (SSS 21).
320 "Tintara Wines", c/- Thomas Hardy & Sons Ltd. (RH 21).
321 H. Buring & Sobels Ltd. (V 15).
322 Houghton Vineyards.
323 B. Seppelt & Sons Ltd. (R G7).
324 Mildura Winery Ltd. (MW 10).
325 H. Buring & Sobels Ltd. (V 14).
326 McWilliam's Wines Pty. Ltd. (MP 40).
327 Lindeman Ltd. (LL 47).
328 B. Seppelt & Sons Ltd. (S 15).
329 H. Buring & Sobels Ltd. (V 13).
330 S. Smith & Son Limited (SSS 20).
331 B. Seppelt & Sons Ltd. (S14).
332 "Tintara Wines", c/- Thomas Hardy & Sons Ltd. (RH 23).
333 S. Smith & Son Limited (SSS 19).
334 Caldwell's Wines Ltd. (C 11).
335 "Tintara Wines", c/- Thomas Hardy & Sons Ltd. (RH 22).
336 Mildura Winery Ltd. (MW 8).

851. SHERRY, full-bodied, medium dry (4 bottles).

337 Mildura Winery Ltd. (MW 11).
338 S .Smith & Son Limited (SSS 22).
339 Lindeman Ltd. (LL 50).
340 H. Buring & Sobels Ltd. (V 16).
341 Houghton Vineyards.
342 B. Seppelt & Sons Ltd. (R G8).
343 McWilliam's Wines Pty. Ltd. (MP 43).
344 B. Seppelt & Sons Ltd. (S 16).
345 McWilliam's Wines Pty. Ltd. (MP 41).
346 Lindeman Ltd. (LL 48).
347 B. Seppelt & Sons Ltd. (S 17).
348 McWilliam's Wines Pty. Ltd. (MP 42).
349 Lindeman Ltd. (LL 49).
350 Brown Bros. Milawa Vineyard (S 1).
351 S. Smith & Son Limited (SSS 23).
352 "Tintara Wines", c/- Thomas Hardy & Sons Ltd. (RH 24).
353 Caldwell's Wines Ltd. (C 12).
354 G. Gramp & Sons Ltd. (ISHM).

CLASS

852. SHERRY, full-bodied, fruity (4 bottles).

355 H. Buring & Sobels Ltd. (V 18).
356 Houghton Vineyards.
357 Woodley Wines Ltd.
358 B. Seppelt & Sons Ltd. (R G9).
359 McWilliam's Wines Pty. Ltd. (MP 44).
360 H. Buring & Sobels Ltd. (V 17).
361 Lindeman Ltd. (LL 51).
362 B. Seppelt & Sons Ltd. (S 19).
363 S. Smith & Son Limited (SSS 24).
364 S. Smith & Son Limited (SSS 25).
365 B. Seppelt & Sons Ltd. (S 18).
366 "Tintara Wines", c/- Thomas Hardy & Sons Ltd. (RH 25).
367 Caldwell's Wines Ltd. (C 13).
368 G. Gramp & Sons Ltd. (2 SHF).
369 Glenloth Wines Ltd. (MARG).

853. SWEET WHITE, sugar strength not exceeding 10 degrees Baume (4 bottles).

370 C. H. Morris & Sons Pty. Ltd. (b).
371 Houghton Vineyards.
372 B. Seppelt & Sons Ltd. (R G10).
373 McWilliam's Wines Pty. Ltd. (MP 46).
374 Lindeman Ltd. (LL 52).
375 B. Seppelt & Sons Ltd. (R G11).
376 McWilliam's Wines Pty. Ltd. (MP 45).
377 Lindeman Ltd. (LL 53).
378 S. Smith & Son Limited (SSS 26).
379 B. Seppelt & Sons Ltd. (S 20).
380 Glenloth Wines Ltd. (MARG)
381 S. Smith & Son Limited (SSS 27).
382 C. H. Morris & Sons Pty. Ltd. (a).
383 Lindeman Ltd. (LL 54).
384 Caldwell's Wines Ltd. (C 14).
385 G. Gramp & Sons Ltd. (3 WSR).

854. TAWNY PORT, not exceeding 4 degrees Baume (4 bottles).

386 "Tintara Wines", c/- Thomas Hardy & Sons Ltd. (RH 27).
387 S. Smith & Son Limited (SSS 28).
388 B. Seppelt & Sons Ltd. (S 21).
389 Woodley Wines Ltd.
390 Houghton Vineyards.
391 B. Seppelt & Sons Ltd. (S 22).
392 S. Smith & Sons Limited (SSS 29).
393 "Tintara Wines", c/- Thomas Hardy & Sons Ltd. (RH 26).
394 G. Gramp & Sons Ltd. (JTP).
395 Mildura Winery Ltd. (MW 12).
396 G. Gramp & Sons Ltd. (HPT).
397 Lindeman Ltd. (LL 55).

855. VINTAGE PORT, not exceeding 6 degrees Baume (4 bottles).

398 Lindeman Ltd. (LL 56).
399 B. Seppelt & Sons Ltd. (R G13).
400 McWilliam's Wines Pty. Ltd. (MP 47).
401 "Tintara Wines", c/- Thomas Hardy & Sons Ltd. (RH 29).
402 B. Seppelt & Sons Ltd. (S 23).
403 Edwards & Chaffey Ltd.
404 "Tintara Wines", c/- Thomas Hardy & Sons Ltd. (RH 28).
405 B. Seppelt & Sons Ltd. (R G12).
406 "Tintara Wines", c/- Thomas Hardy & Sons Ltd. (RH 30).
407 Glenloth Wines Ltd. (MARG).
408 C. H. Morris & Sons Pty. Ltd. (a).
409 Lindeman Ltd. (LL 57).
410 Houghton Vineyards.

856. LIQUEUR MUSCAT, any Baume (4 bottles).

411 Lindeman Ltd. (LL 59).
412 B. Seppelt & Sons Ltd. (RG 15).
413 Houghton Vineyards.
414 McWilliam's Wines Pty. Ltd. (MP 48).
415 B. Seppelt & Sons Ltd. (RG 16).
416 S. Smith & Son Limited (SSS 30).
417 C. H. Morris & Sons Pty. Ltd. (a).
418 B. Seppelt & Sons Ltd. (R G14).
419 Glenloth Wines Ltd. (MARG).
420 C. H. Morris & Sons Pty. Ltd. (b).
421 Lindeman Ltd. (LL 60).
422 Caldwell's Wines Ltd. (C 15).
423 G. Gramp & Sons Ltd. (MVO).
424 Lindeman Ltd. (LL 58).

EXPORT CLASSES.

(Any age, but Wine exhibited must be available for sale. Quantity 3,000 gallons.)

Exhibitors entering in these classes undertake to sell for export, the stipulated minimum quantity of that wine from which entries are made, at a market price which may be referred to the Australian Wine Board.

CLASS

857. DRY RED (4 bottles).

425 B. Seppelt & Sons Ltd. (GW 4).
426 Renmark Growers' Distillery Ltd.
427 Edwards & Chaffey Ltd.
428 B. Seppelt & Sons Ltd. (GW 9).
429 Glenloth Wines Ltd. (MARG).
430 B. Seppelt & Sons Ltd. (S 24).
431 Glenloth Wines Ltd. (MARG 1).
432 G. Gramp & Sons Ltd. (SRC).
433 Lindeman Ltd. (LL 61).

858. SWEET RED or TAWNY, not to exceed 6 degrees Baume (4 bottles).

434 Lindeman Ltd. (LL 62).
435 B. Seppelt & Sons Ltd. (RG 17).
436 Renmark Growers' Distillery Ltd.
437 Glenloth Wines Ltd. (MARG).
438 B. Seppelt & Sons Ltd. (S 25).
439 G. Gramp & Sons Ltd. (TPX).
440 B. Seppelt & Sons Ltd. (S 26).
441 Lindeman Ltd. (LL 63).

859. SWEET WHITE, not to exceed 6 degrees Baume (4 bottles).

442 B. Seppelt & Sons Ltd. (RG 18).
443 Renmark Growers' Distillery Ltd.
444 Glenloth Wines Ltd. (MARG).
445 B. Seppelt & Sons Ltd. (S 28).
446 Glenloth Wines Ltd. (MARG 1).
447 G. Gramp & Sons Ltd. (SWX).
448 B. Seppelt & Sons Ltd. (S 27).
449 Lindeman Ltd. (LL 64).

COMMERCIAL CLASSES.

(Any age, but Wine exhibited must be available for sale. Quantity 3,000 gallons).

Exhibitors entering in these classes undertake to sell the stipulated minimum quantity of that wine from which entries are made, at a market price.

A condition of entry in the Commercial Classes is that at least one of those exhibiting will be selected with view to checking—by an independent arbiter—the authenticity both in quantity and quality of the entries submitted.

860. DRY RED (4 bottles).

450 Glenloth Wines Ltd. (MARG).
451 B. Seppelt & Sons Ltd. (GW 10).
452 S. Wynn & Co. Pty. Ltd.
453 S. Smith & Son Limited (SSS 31).
454 B. Seppelt & Sons Ltd. (GW 5).
455 Edwards & Chaffey Ltd.
456 "Tintara Wines", c/- Thomas Hardy & Sons Ltd. (RH 31).
457 Glenloth Wines Ltd. (MARG 1).
458 Lindeman Ltd. (LL 65).
459 G. Gramp & Sons Ltd. (CSR).

861. SWEET RED or TAWNY, not to exceed 6 degrees Baume (4 bottles).

460 Lindeman Ltd. (LL 67).
461 B. Seppelt & Sons Ltd. (RG 19).
462 S. Smith & Son Limited (SSS 32).
463 "Tintara Wines", c/- Thomas Hardy & Sons Ltd. (RH 32).
464 B. Seppelt & Sons Ltd. (S 30).
465 G. S. Smith.
466 Glenloth Wines Ltd. (MARG).
467 B. Seppelt & Sons Ltd. (S 29).
468 G. Gramp & Sons Ltd. (TPC).
469 Lindeman Ltd. (LL 66).

CLASS

862. SWEET WHITE, not to exceed 6 degrees Baume (4 bottles).

470 B. Seppelt & Sons Ltd. (RG 20).
471 Glenloth Wines Ltd. (MARG 1).
472 B. Seppelt & Sons Ltd. (S 31).
473 Glenloth Wines Ltd. (MARG).
474 Lindeman Ltd. (LL 68).
475 B. Seppelt & Sons Ltd. (S 32).
476 G. Gramp & Sons Ltd. (SWC).

863. MUSCAT, not to exceed 10 degrees Baume (4 bottles).

477 B. Seppelt & Sons Ltd. (R G21).
478 S. Smith & Son Limited (SSS 33).
479 Glenloth Wines Ltd. (MARG).
480 B. Seppelt & Sons Ltd. (S 33).
481 Lindeman Ltd. (LL 69).
482 G. Gramp & Sons Ltd. (SGC).
483 B. Seppelt & Sons Ltd. (R G22).
484 Lindeman Ltd. (LL 70).

864. SHERRY, Delicate (4 bottles).

485 B. Seppelt & Sons Ltd. (R G23).
486 S. Smith & Sons Limited (SSS 34).
487 "Tintara Wines", c/- Thomas Hardy & Sons Ltd. (RH 33).
488 B. Seppelt & Sons Ltd. (S 35).
489 Glenloth Wines Ltd. (MARG).
490 B. Seppelt & Sons Ltd. (S 34).
491 Lindeman Ltd. (LL 71).

865. SHERRY, full-bodied, dry (4 bottles).

492 B. Seppelt & Sons Ltd. (S 36).
493 "Tintara Wines", c/- Thomas Hardy & Sons Ltd. (RH 34).
494 Glenloth Wines Ltd. (MARG).
495 B. Seppelt & Sons Ltd. (S 37).
496 G. Gramp & Sons Ltd. (SHC).
497 Lindeman Ltd. (LL 72).

NO 3rd.

SPARKLING WINES.

Natural effervescence, the result of fermentation in bottle.

Quantity 100 dozen.

866. SPARKLING BURGUNDY (4 bottles).

498 B. Seppelt & Sons Ltd. (C 30).
499 Lindeman Ltd. (LL 73).
500 McWilliam's Wines Pty. Ltd. (MP 49).
501 Renmark Growers' Distillery Ltd.
502 B. Seppelt & Sons Ltd. (C 16).
503 S. Wynn & Co. Pty. Ltd.
504 B. Seppelt & Sons Ltd. (C 28).
505 Mildura Winery Ltd. (MW 13).
506 McWilliam's Wines Pty. Ltd. (MP 50).

NO 3rd.

867. CHAMPAGNE type (4 bottles).

507 McWilliam's Wines Pty. Ltd. (MP 52).
508 Mildura Winery Ltd. (MW 14).
509 B. Seppelt & Sons Ltd. (C 20).
510 Renmark Growers' Distillery Ltd.
511 McWilliam's Wines Pty. Ltd. (MP 53).
512 S. Wynn & Co. Pty. Ltd.
513 B. Seppelt & Sons Ltd. (C.24).
514 McWilliam's Wines Pty. Ltd. (MP 51).
515 B. Seppelt & Sons Ltd. (C 39).

VERMOUTH.

Quantity 100 gallons.

868. VERMOUTH, French style (4 bottles).

516 B. Seppelt & Sons Ltd. (S 38).
517 "Tintara Wines", c/- Thomas Hardy & Sons Ltd. (RH 35).
518 B. Seppelt & Sons Ltd. (S 39).
519 S. Wynn & Co. Pty. Ltd.
520 B. Seppelt & Sons Ltd. (S 40).

NO OTHER AWARD

CLASS

869. VERMOUTH, Italian style (4 bottles).
521 G. Gramp & Sons Ltd. (SIV).
522 B. Seppelt & Sons Ltd. (S 41).
523 "Tintara Wines", c/- Thomas Hardy & Sons Ltd. (RH 36).
524 B. Seppelt & Sons Ltd. (S 43).
525 S. Wynn & Co. Pty. Ltd.
526 B. Seppelt & Sons Ltd. (S 42).

BRANDY.

This Section to be open to both Distillers and Merchants.

870. **BRANDY, 2 to 3 years old. Quantity 1000 proof gallons (4 bottles). Exhibits in this class must be composed wholly of brandy or brandies of not greater age than 3 years.**
527 Mildura Winery Ltd. (MW 15).
528 "Tintara Wines", c/- Thomas Hardy & Sons Ltd. (RH 38).
529 Renmark Growers' Distillery Ltd.
530 B. Seppelt & Sons Ltd. (S 45).
531 McWilliam's Wines Pty. Ltd. (MP 54).
532 G. Gramp & Sons Ltd. (CB 5).
533 Mildura Winery Ltd. (MW 16).
534 Glenloth Wines Ltd. (MARG).
535 Angove's Ltd. (A1).
536 B. Seppelt & Sons Ltd. (S 44).
537 "Tintara Wines", c/- Thomas Hardy & Sons Ltd. (RH 37).
538 McWilliam's Wines Pty. Ltd. (MP 55).
539 Angove's Ltd. (A 2).
540 Mildura Winery Ltd. (MW 17).

871. **BRANDY, 3 years and older. Quantity 500 proof gallons (4 bottles).**
541 Mildura Winery Ltd. (MW 18).
542 McWilliam's Wines Pty. Ltd. (MP 57).
543 Angove's Ltd. (A 4).
544 Mildura Winery Ltd. (MW 20).
545 "Tintara Wines", c/- Thomas Hardy & Sons Ltd. (RH 39).
546 B. Seppelt & Sons Ltd. (S 48).
547 Renmark Growers' Distillery Ltd.
548 McWilliam's Wines Pty. Ltd. (MP 56).
549 "Tintara Wines", c/- Thomas Hardy & Sons Ltd (RH 40).
550 Mildura Winery Ltd. (MW 19).
551 B. Seppelt & Sons Ltd. (S 47).
552 Angove's Ltd. (A 3).
553 McWilliam's Wines Pty. Ltd. (MP 58).
554 G. Gramp & Sons Ltd. (PCO).
555 B. Seppelt & Sons Ltd. (S 46).

The strength of brandy must be stated on the label of each bottle.

Australian brandy to be distilled from wine made from fresh grapes and produced in accordance with the Commonwealth Distillation Act.

All brandy exhibits must be broken down by the exhibitor to a strength between 23 degrees and 33 degrees U.P., such strength to be shown on the entry form and on the bottle label.

SPECIAL REGULATIONS— AUSTRALIAN WINES CLASSES.

1. All classes are open for competition to wine growers and wine merchants.

2. A wine merchant shall mean any person, association, or company buying wine.

3. A wine grower shall mean any wine grower owning or occupying a vineyard, and manufacturing wine from grapes grown in such vineyard, or from grapes purchased for the purpose of wine-making.

4. Exhibitors may either be members or non-members of the Society.

5. Exhibitors will be allowed up to three entries in any one class. Each wine sample to consist of quart (reputed) bottles as stated in each class. Exhibitors entering the same wine in more than one class must supply the full number of sample bottles for each entry.

6. All wines will be judged on points.

7. The judge may award prizes on the basis of First, Second, Third, Very Highly Commended, Highly Commended and Commended, but prize money will only be allocated for first and second awards.

7 (a). The judge shall have power, at his discretion, to transfer exhibits from one class to another when it is obvious that the exhibitor has made an error in making his entry.

8. Entries must be made on forms supplied by the Society for that purpose. Exhibitors must state on the forms the class to be competed for, the distinguishing mark on the exhibits, character and vintage of the wine, and, when stipulated, the quantity in stock.

9. No person will be allowed to inspect an entry form after reception by the Secretary, until the Judges' awards have been made public.

10. After the close of entries, no person will be permitted access to the exhibits, except the Judges, Stewards, Secretary, and Staff, until the awards have been made.

11. Exhibits are to bear labels which will be supplied by the Society and must show:—

(a) The year of the Competition.

(b) The number of the class.

(c) Where more than one entry, the distinguishing mark of the entry to conform to the entry form.

(d) The year of vintage.

(N.B.—Bottles must not be labelled with business labels. Branded bottles and corks are permissible).

12. Sparkling wines to represent wines which can be purchased on the market.

13. Exhibits to be delivered to the Grounds Manager's Office, Showgrounds, Ascot Vale, or forwarded by rail c/- Essendon Railway Station, in cases properly marked to show exhibitor's name, to reach the Showgrounds not later than 12 noon on Saturday, 17th August, 1957.

14. In all classes, the wine in stock, as stated on the entry form, may be inspected and checked by a representative of the Society or its nominee. Each exhibitor must supply the Society with a sealed envelope containing the record of any sale made subsequent to their entries being lodged, provided such sale has reduced the stipulated quantity below the minimum.

15. All exhibits to become the property of the Society.

16. Exhibits must represent stocks as set out on the entry form and be the bona fide property of the exhibitor at the time of entry.

17. All wine exhibits must be the sole produce of Australian grapes and free from any foreign substance. The Society reserves the right to have any exhibit inspected and/or analysed by one or more persons appointed for that purpose.

18. All exhibits must conform to the respective Wine or Food Acts of the States of New South Wales, Victoria, and South Australia.

19. No protest will be entertained unless made within three days of the announcement of the awards in the Wine Section.

20. No entry will be received from any person or persons disqualified by this or any other similar society during the period of such disqualification. Should any such entry be accepted, it shall, when discovered, be deemed void and the entry fee and exhibit shall be forfeited to the Society.

21. Immediately after the closing date of entries a draw may be made for the selection of three exhibitors from whose entries a further draw will be made to enable one sample to be selected from each exhibitor. An official of the Society shall make an inspection of the quantity of such wine in accordance with the entry form, and his report will be later considered by the Committee.

22. All persons exhibiting shall accept the decisions of the judges appointed by the Society as to the merits of their exhibits.

23. No exhibitor will be permitted to occupy the position of Judge or Steward or become in any way identified with the judging or handling of the exhibits.

24. Any competitor making improper use of prizes won in the Wine Section for advertising purposes will be subject to disqualification.

CIDER.

CLASS

872. **CIDER (Australian), natural effervescence (not introduced by artificial methods) (3 bottles).**

556 Mac's Cyder Pty. Ltd. (MCX).

873. **CIDER (Australian), artificially carbonated, not exceeding 2.5 Baume (3 bottles).**

557 Mac's Cyder Pty. Ltd. (MLXW).

874. **CIDER (Australian), artificially carbonated, exceeding 2.5 Baume (3 bottles).**

558 Mac's Cyder Pty. Ltd. (MNX).
559 Mac's Cyder Pty. Ltd. (MLXB).

NO 2ND AWARD

WHISKY AND GIN.

Competition in the classes for Whisky and Gin is open to all, and the samples comprising each entry shall be drawn from bond.

Each exhibit of Whisky and Gin must represent a quantity of at least 100 gallons which exhibitors must have in stock.

(An additional 2 bottles of each exhibit in the overproof classes, reduced to a strength between 30 degrees to 33 degrees underproof, is required with each entry.

CLASS

875. **WHISKY (Australian), made from malted barley or malt and grain, 2 years old or over, not less than proof strength (2 bottles).**

560 Stephen King Pty. Ltd. (SK 3).
561 Hamilton's Ewell Vineyards Ltd. (HVS 3).
562 Stephen King Pty. Ltd. (SK 1).
563 Hamilton's Ewell Vineyards Ltd. (HVS 1).
564 Stephen King Pty. Ltd. (SK 2).
565 Hamilton's Ewell Vineyards Ltd. (HVS 2).

NOTE.—If required, exhibitors of Whisky must make a statutory declaration to the effect that their exhibits are made as described in the above class.

876. **DRY GIN (Australian), any age, not less than proof strength (2 bottles).**

566 Stephen King Pty. Ltd. (SK 3).
567 Stephen King Pty. Ltd. (SK 1).
568 Stephen King Pty. Ltd. (SK 2).

RUM.

MERCHANTS' SECTION.

Samples comprising each entry shall be drawn from bond. Each exhibit of Rum must represent a quantity of at least 100 gallons which exhibitors must have in stock.

An additional 2 bottles of each exhibit in the overproof classes reduced to a strength between 30 degrees to 33 degrees underproof is required with each entry.

877. **AUSTRALIAN RUM, 2 years and not over 3 years old, strength 30 degrees to 40 degrees overproof (2 bottles).**

569 Swift & Moore Pty. Ltd.

878. **AUSTRALIAN RUM, 3 years and not over 5 years old, strength 30 degrees to 40 degrees overproof (2 bottles).**

NO ENTRY

879. **AUSTRALIAN RUM, bottled, 2 years and not over 3 years old, strength 30 degrees to 33 degrees underproof (2 bottles).**

570 Swift & Moore Pty. Ltd.

880. **AUSTRALIAN RUM, bottled, 3 years and not over 5 years old, strength 30 degrees to 33 degrees underproof (2 bottles).**

NO ENTRY

DISTILLERS' SECTION

Samples comprising each entry shall be drawn from bond. Each exhibit of Rum must represent a quantity of at least 5000 gallons which exhibitors must have in stock.

An additional 2 bottles of each exhibit in the overproof classes reduced to a strength between 30 degrees to 33 degrees underproof is required with each entry.

CLASS

881. AUSTRALIAN RUM, 2 years and not over 3 years old, strength 30 degrees to 40 degrees overproof (2 bottles).

1 — 571 Colonial Sugar Refining Co. Ltd. (b).
2 — 572 Colonial Sugar Refining Co. Ltd. (c).
3 — 573 Colonial Sugar Refining Co. Ltd. (a).

882. AUSTRALIAN RUM, over 5 years old, strength 30 degrees to 40 degrees overproof (2 bottles).

3 — 574 Colonial Sugar Refining Co. Ltd. (b).
1 — 575 Colonial Sugar Refining Co. Ltd. (a).

AUSTRALIAN LIQUEURS.

Open to Distillers and Merchants.
Quantity minimum of 100 gallons in stock for Creme de Menthe, Cherry Brandy and Advokaat. Minimum quantity of 50 gallons for all other Liqueurs.

883. CREME DE MENTHE.

1 — 576 D'Arbon Liqueur Co. & Donald Stewart & Co. (Aust.), subsidiaries of Harrison & Attwood Pty. Ltd.
2 — 577 C. & E. Baitz Pty. Ltd.
578 Swift & Moore Pty. Ltd.
579 B. Seppelt & Sons Ltd. (S 49).
580 West End Liqueurs (395).

NO 3rd. AWARD

884. APRICOT BRANDY.

1 — 581 C. & E. Baitz Pty. Ltd.
582 West End Liqueurs (3542).
583 Swift & Moore Pty. Ltd.

NO OTHER AWARD

885. CHERRY BRANDY.

584 Swift & Moore Pty. Ltd.
585 West End Liqueurs (3889).
1 — 586 C. & E. Baitz Pty. Ltd.
587 D'Arbon Liqueur Co. & Donald Stewart & Co. (Aust.), subsidiaries of Harrison & Attwood Pty. Ltd.
588 B. Seppelt & Sons Ltd. (S 50).

NO OTHER AWARD

886. CURACAO (White).

1 — 589 Swift & Moore Pty. Ltd.
2 — 590 West End Liqueurs (378).
591 C. & E. Baitz Pty. Ltd.
592 D'Arbon Liqueur Co. & Donald Stewart & Co. (Aust.), subsidiaries of Harrison & Attwood Pty. Ltd.
593 B. Seppelt & Sons Ltd. (S 51).

NO 3rd AWARD

887. CURACAO (Red or Orange).

1 — 594 Swift & Moore Pty. Ltd.
3 — 595 West End Liqueurs (1819).
2 — 596 D'Arbon Liqueur Co. & Donald Stewart & Co. (Aust.), subsidiaries of Harrison & Attwood Pty. Ltd.
597 C. & E. Baitz Pty. Ltd.
598 B. Seppelt & Sons Ltd. (S 52).

888. CREME DE CACAO.

1 — 599 D'Arbon Liqueur Co. & Donald Stewart & Co. (Aust.), subsidiaries of Harrison & Attwood Pty. Ltd.
2 — 600 C. & E. Baitz Pty. Ltd.
3 — 601 West End Liqueurs (43).
602 Swift & Moore Pty. Ltd.

889. KUMMEL.

1 — 603 C. & E. Baitz Pty. Ltd.
604 West End Liqueurs (30).
605 Swift & Moore Pty. Ltd.

NO OTHER AWARD

CLASS

890. MARASCHINO.

1 — 606 West End Liqueurs (205).
607 Swift & Moore Pty. Ltd.

NO OTHER AWARD

891. ADVOKAAT.

3 — 608 C. & E. Baitz Pty. Ltd.
609 D'Arbon Liqueur Co. & Donald Stewart & Co. (Aust.), subsidiaries of Harrison & Attwood Pty. Ltd.
2 — 610 West End Liqueurs (45).
1 — 611 Swift & Moore Pty. Ltd.

892. VAN DER HUM.

1 — 612 Swift & Moore Pty. Ltd.
2 — 613 West End Liqueurs (3726).

893. ANY OTHER VARIETY, Australian Liqueur.

614 C. & E. Baitz Pty. Ltd. (Drap O' Skye).
615 D'Arbon Liqueur Co. & Donald Stewart & Co. (Aust.), subsidiaries of Harrison & Attwood Pty. Ltd.
3 — 616 C. & E. Baitz Pty. Ltd. (Gold Wasser).
617 Glenloth Wines Ltd. (MARG).
618 C. & E. Baitz Pty. Ltd. (Parfait Amour).
HC — 619 West End Liqueurs (3297).
1 — 620 C. & E. Baitz Pty. Ltd. (Annisette).
621 West End Liqueurs (3806).
2 — 622 C. & E. Baitz Pty. Ltd. (Flori Alpini).
623 Swift & Moore Pty. Ltd.
624 C. & E. Baitz Pty. Ltd. (Turkish Mocca).
625 C. & E. Baitz Pty. Ltd. (Coffee Brazil).

SPECIAL REGULATIONS. AUSTRALIAN CIDER, SPIRITS AND LIQUEURS.

1. Each exhibitor will be allowed up to three entries in any one class, except for liqueurs, which shall be restricted to one entry of any one brand in each class. Each sample to consist of two quart (reputed) bottles or four pint (reputed) bottles as stated in each class.

Bottles must not be labelled with business labels. Branded bottles and corks are permissible, but entries in Australian Liqueur Classes must be made in dump Whisky bottles.

2. No person shall enter any spirits, liqueur and cider as an exhibit unless he has in stock, available for sale, a supply of such spirit as stipulated in respect of each class of exhibit. A margin of variation of 2 degrees in strength to be allowed for any exhibit, unless otherwise stated. Liqueurs must be made from natural extracts or flavourings, and must not contain synthetic flavourings. Exhibitors must state on the label the spirit content of the liqueur exhibited.

3. Exhibits must represent stocks as set out on certificate of entry, and be the bona fide property of exhibitor at the time of entry.

4. No entry will be received from any person or persons disqualified by this or any similar Society during the period of such disqualification. Should any such entry be accepted, it shall, when discovered, be deemed void, and the entry fee and exhibit shall be forfeited to the Society.

5. No person will be allowed to inspect an entry form after reception by the Secretary, until the Judges' awards have been made public.

6. Immediately after the closing date of entries, a draw may be made for the selection

of three exhibitors from whose entries a further draw will be made to enable one sample to be selected from each exhibitor. The Society reserves the right to make an inspection of the quantity in accordance with the certificate of entry.

7. After the close of entries no person will be permitted access to the exhibits, except the Judges, Secretary and Staff, until the award has been made.

8. If required, exhibitors must make a statutory declaration to the the effect (a) that it conforms with these regulations; and (b) that it has not been blended with any imported spirit or liqueur.

9. Every exhibit must be contained in a bottle clearly marked to show the nature of the exhibit, the year of exhibition, the number of the class in which it is entered and where more than one entry the distinguishing mark of the entry to conform to the entry form and such bottles must be packed in cases or hampers or other suitable containers bearing the name and address of the exhibitor, which must be delivered to the Grounds Manager's Office, Showgrounds, Ascot Vale, or forwarded by rail, c/- Essendon Railway Station, to reach the Showgrounds not later than 12 noon on Saturday, 17th August, 1957.

10. In all classes the stock, as stated on the entry form, may be inspected and checked by a representative of the Society or its nominee. Each exhibitor must supply the Society with a sealed envelope containing the record of any sale made subsequent to their entries being lodged, provided such sale has reduced the stipulated quantity below the minimum.

11. No exhibitor will be permitted to occupy the position of Judge or Steward or become in any way identified with the judging or handling of the exhibits.

12. The judge may award prizes on the basis of First, Second, Third, Very Highly Commended, Highly Commended, and Commended, but prize money will only be allocated for first and second awards.

13. All persons exhibiting shall accept the decision of the Judges appointed by the Society as to the merits of their exhibits.

14. No protest will be entertained unless made within three days of the announcement of the awards in the Section.

15. No exhibitor shall advertise or allow to be advertised by any means whatsoever, and whether by broadcasting, pictorially, or in writing, the fact that any exhibit has won any prize in this section unless such advertisement shows clearly in type of equal prominence both the class in which such prize was won and the qualifications necessary for entry in that class.

16. All exhibits to become the property of the Society.

AERATED WATERS.

CLASS

894. **LEMONADE** (made from Australian essences only) (6 bottles).

626 Colac Aerated Water Co. (1).
627 Hay's Products (2).
628 Lowery Bros. (2).
629 Aygee Products (A).
630 Shepparton Cordials Pty. Ltd. (1).
631 Zed Manufacturing Co. (1).
632 Shepparton Cordials Pty. Ltd. (2).
633 Zed Manufacturing Co. (2).
634 Hay's Products (1).
635 Shepparton Cordials Pty. Ltd. (3).
636 Zed Manufacturing Co. (3).
637 Colac Aerated Water Co. (2).
638 Bernard O'Connell (B).
639 Peninsula Cordials.
640 Bernard O'Connell (C).
641 F. Daniels & Sons.
642 Bernard O'Connell (A).
643 Aygee Products (C).
644 Lowery Bros. (1).
645 Aygee Products (B).
646 Hay's Products (3).
647 Colac Aerated Water Co. (3).

CLASS

895. **DRY GINGER ALE** (made from Australian essences only) (6 bottles).

648 Zed Manufacturing Co. (1).
649 Shepparton Cordials Pty. Ltd. (3).
650 Zed Manufacturing Co. (2).
651 Shepparton Cordials Pty. Ltd. (1).:
652 Hay's Products (1).
653 Zed Manufacturing Co. (3).
654 Colac Aerated Water Co. (2).
655 Lowery Bros. (1).
656 Shepparton Cordials Pty. Ltd. (2).
657 F. Daniels & Sons.
658 Peninsula Cordials.
659 Lowery Bros. (2).
660 Hay's Products (2).
661 Colac Aerated Water Co. (3).
662 Hay's Products (3).
663 Colac Aerated Water Co. (1).

If required, exhibitors must make a statutory declaration that only Australian-made essences were used in the preparation of Aerated Waters in the above two classes.

Exhibits are to bear labels which will be supplied by the Society and must show:—

(a) The year of the Competition.
(b) The number of the class.
(c) Where more than one entry the distinguishing mark of the entry to conform to the entry form.

(N.B. Bottles must not be labelled with business labels. Branded bottles and corks are permissible.)

Exhibits to be delivered to the Grounds Manager's Office, Showgrounds, Ascot Vale, or forwarded by rail, c/- Essendon Railway Station, in cases properly marked to show exhibitor's name, to reach the Showgrounds not later than 12 noon on Saturday, 17th August, 1957.

INSTRUCTIONS TO JUDGES.

1. The Judges shall have power to disqualify or dismiss, as being not eligible for judging, any exhibit which, in their opinion, does not comply with the regulations in every respect, and such disqualification or dismissal shall be accepted as final. The Judges shall have power to call in one or more persons, not being exhibitors, for consultative or advisory purposes.

2. In the event of there being no competition in a class, Judges may award a prize or not, as they think fit. Prizes may be withheld in any class where exhibits are considered unworthy.

3. Where, in the opinion of the Judge, an exhibit is not in accordance with conditions, he shall, before making the award in the class, refer the matter to the Council for enquiry.

All exhibits to become the property of the Society.

Index to Exhibitors in Wines, Spirits, Cider, Liqueurs and Aerated Waters

ANGOVE'S Ltd., P.O. Box 12B, Renmark, S.A.—535, 539, 543, 552.
Aygee Products, 71 Loch Park Rd., Traralgon—629, 643, 645.

BAITZ, C. & E., Pty. Ltd., 177-183 Fitzroy St., Fitzroy—577, 581, 586, 591, 597, 600, 602, 608, 614, 616, 618, 620, 622, 624, 625.
Brown Bros., Milawa Vineyard, Milawa, via Wangaratta—19, 23, 43, 46, 50, 70, 72, 104, 350.
Buring, H., & Sobels Ltd., G.P.O. Box 88B, Adelaide, S.A.—7, 10, 138, 141, 154, 158, 205, 210, 236, 239, 248, 254, 321, 325, 329, 340, 355, 360.

CALDWELL'S Wines Ltd., P.O. Box 29, Camperdown, N.S.W.—13, 17, 47, 149, 164, 275, 295, 299, 315, 316, 334, 353, 367, 384, 422.
Campbell, A. D. Box 44, Rutherglen—16, 27, 44, 93, 103, 117, 161.
Colac Aerated Water Co. 286-288 Murray St., Colac—626, 637, 647, 654, 661, 663.
Colonial Sugar Refining Co. Ltd., 16 Bond St., Melbourne—571, 572, 573, 574, 575.

DANIELS, F., & Sons, Palmerston St., Warragul—641, 657.
D'Arbon Liqueur Co. & Donald Stewart & Co. (Aust.), subsidiaries of Harrison & Attwood Pty. Ltd., G.P.O. Box 64, Sydney, N.S.W.—576, 587, 592, 596, 599, 609, 615.

EDWARDS & Chaffey Ltd., Seaview Winery, McLaren Vale, S.A.—20, 51, 64, 74, 146, 189, 197, 271, 292, 403, 427, 455.

GLENLOTH Wines Ltd., O'Halloran Hill, S.A.—22, 56, 58, 76, 78, 94, 96, 110, 133, 182, 222, 231, 274, 296, 369, 380, 407, 419, 429, 431, 437, 444, 446, 450, 457, 466, 471, 473, 479, 489, 494, 534, 617.
Gramp, G., & Sons Ltd., Rowland Flat, S.A.—1, 25, 32, 59, 99, 113, 121, 136, 151, 184, 203, 245, 298, 300, 354, 368, 385, 394, 396, 423, 432, 439, 447, 459, 468, 476, 482, 496, 521, 532, 554.

HAMILTON'S Ewell Vineyards Ltd., Hampden St., Paddington, N.S.W.—561, 563, 565.
Hay's Products, 286-288 Murray St., Colac—627, 634, 646, 652, 660, 662.
Henschke, C. A., & Co., Keyneton, S.A.—18, 49, 160, 176, 259.
Houghton Vineyards, Middle Swan, W.A. 8, 36, 66, 88, 101, 115, 124, 156, 170, 194, 249, 263, 277, 303, 322, 341, 356, 371, 390, 410, 413.

LINDEMAN Ltd., Box 21, P.O., Erskineville, N.S.W.—3, 26, 29, 33, 60, 62, 77, 80, 82, 84, 85, 97, 100, 109, 112, 114, 122, 129, 132, 134, 137, 150, 152, 163, 166, 178, 185, 191, 198, 201, 211, 215, 217, 219, 228, 230, 233, 241, 255, 258, 265, 269, 285, 287, 306, 308, 327, 339, 346, 349, 361, 374, 377, 383, 397, 398, 409, 411, 421, 424, 433, 434, 441, 449, 458, 460, 469, 474, 481, 484, 491, 497, 499.
Lowery Bros., Darling St., Maryborough—628, 644, 655, 659.

MAC'S Cyder Pty. Ltd., 380 Camberwell Rd., Hartwell—556, 557, 558, 559.
McWilliam's Wines Pty. Ltd., Box 1, P.O., Pyrmont, N.S.W.—4, 12, 15, 42, 45, 48, 69, 71, 73, 90, 92, 139, 142, 145, 153, 159, 162, 167, 175, 179, 192, 195, 200, 220, 224, 226, 234, 237, 240, 253, 257, 260, 267, 284, 288, 291, 304, 307, 310, 326, 343, 345, 348, 359, 373, 376, 400, 414, 500, 505, 507, 511, 514, 531, 538, 542, 548, 553.

Mildura Winery Ltd., Box 55, Merbein—165, 187, 204, 209, 212, 213, 216, 318, 324, 336, 337, 395, 505, 508, 527, 533, 540, 541, 544, 550.
Morris, C. H., & Sons, Pty. Ltd., Rutherglen—86, 95, 98, 107, 120, 126, 128, 131, 221, 229, 370, 382, 408, 417, 420.

O'CONNELL, Bernard, 46 Chapel St., Bendigo—638, 640, 642.

PENINSULA Cordials, 49 Beach St., Frankston—639, 658.

RENMARK GROWERS' Distillery Ltd., P.O. Box 31a, Renmark, S.A.—44, 91, 125, 143, 207, 426, 436, 443, 501, 510, 529, 547.
Rouge-Homme Wines Ltd., Coonawarra, S.A.—53, 180, 200.

SEPPELT, B., & Sons Ltd., 581 Collins St., Melbourne—6, 35, 38, 40, 65, 68, 87, 89, 102, 105, 108, 116, 119, 123, 127, 130, 140, 155, 169, 172, 193, 196, 206, 214, 218, 223, 227, 235, 238, 242, 250, 252, 256, 264, 266, 268, 276, 280, 283, 302, 305, 311, 323, 328, 331, 342, 344, 347, 358, 362, 365, 372, 375, 379, 388, 391, 399, 402, 405, 412, 415, 418, 425, 428, 430, 435, 438, 440, 442, 445, 448, 451, 454, 461, 464, 467, 470, 472, 475, 477, 480, 483, 485, 488, 490, 492, 495, 498, 502, 504, 509, 513, 515, 516, 518, 520, 522, 524, 526, 530, 536, 546, 551, 555, 579, 588, 593, 598.
Shepparton Cordials Pty. Ltd., 29-31 Benalla Rd., Shepparton—630, 632, 635, 649, 651, 656.
Smith, G. S., Wahgunyah—54, 465.
Smith, S., & Son Ltd., Angaston, S.A.—28, 30, 61, 79, 111, 144, 147, 177, 225, 232, 243, 246, 261, 270, 286, 289, 309, 312, 319, 330, 333, 338, 351, 363, 364, 378, 381, 387, 392, 416, 453, 462, 478, 486.
Stanley Wine Co. Ltd., Box 6, P.O., Clare, S.A.—2, 31, 63, 81, 83, 135, 186, 188, 190, 202.
Stephen King Pty. Ltd., Box 1756Q., G.P.O., 521 Lonsdale St., Melbourne—560, 562, 564, 566, 567, 568.
Swift & Moore Pty. Ltd., 32 Clarence St., Sydney, N.S.W.—569, 570, 578, 583, 584, 589, 594, 602, 605, 607, 611, 612, 623.

TAHBILK Pty. Ltd., Chateau Tahbilk, Tabilk—24, 55, 57, 183, 301.
Tintara Wines, c/- Thomas Hardy & Sons Ltd., 87-89 Currie St., Adelaide, S.A.—21, 52, 75, 106, 118, 148, 181, 199, 208, 244, 247, 262, 272, 273, 293, 294, 297, 313, 314, 317, 320, 332, 335, 352, 366, 386, 393, 401, 404, 406, 456, 463, 487, 493, 517, 523, 528, 537, 545, 549.
Tulloch, J. Y., & Sons Pty. Ltd., Glen Elgin, Pokolbin, N.S.W.—5, 9, 39, 41, 157, 173, 251, 279, 281.

WEST END LIQUEURS, 40 Ennis Rd., Milson's Pt., Sydney, N.S.W.—580, 582, 585, 590, 595, 601, 604, 606, 610, 613, 619, 621.
Woodley Wines Ltd., Glen Osmond P.O., S.A.—174, 357, 389.
Wynn, S., & Co. Pty. Ltd., 348 St. Kilda Rd., Melbourne—11, 34, 37, 67, 168, 171, 278, 282, 452, 503, 512, 519, 525.

ZED Manufacturing Co., 410 Townsend St., Albury, N.S.W.—631, 633, 636, 648, 650, 653.

Section 54 — Dairy Produce

CHEESE
Judge: W. J. PARK, Esq.
Steward: R. SANDERSON, Esq.
BUTTER, CASEIN & MILK POWDER:
Judges. P. F. QUIQLEY, Esq.
K. W. KURRLE, Esq.

Exhibits of Cheese must be delivered to the Government Cool Stores, Melbourne, not later than 9 a.m. on Thursday, 5th September, 1957. They will be judged at the Cool Stores.

The Society reserves the right to draw samples from exhibits and to display only those exhibits which are awarded prizes, or in the opinion of the judges are of such merit that exhibition is desirable.

Exhibitors must state on their entry forms whether their exhibits will be collected or if they are to be returned by the Society. If they are to be returned by the Society, full directions and addresses must be given. No exhibit which is displayed may be removed until after 5 p.m. on Saturday, 28th September.

Exhibitors in this Section will not be allowed to take more than one prize in any one class, and any exhibitor endeavouring, by unfair means, to secure a prize to which such exhibitor is not justly entitled will be disqualified.

No advertisement or notice can be displayed on exhibits entered in this Section.

It is particularly requested that all dairy produce exhibits are distinctly labelled with removable cards, such labels to indicate name and address of exhibitor, together with class and exhibit numbers.

In Cheese and Butter Classes, the Society will display on cards the points awarded by the judges.

Contributions to the prize money in this Section have been made as under:—

JAMES BELL MACHINERY PTY. LTD., 200 KING STREET, MELBOURNE, C.1, £10/10/-.

TRUFOOD OF AUSTRALIA LTD., 84 WILLIAM STREET, MELBOURNE, C.1, £7/7/-.

LEONGATHA BUTTER AND CHEESE FACTORY CO. LTD., Box 9, LEONGATHA, £7/7/-.

WARRNAMBOOL CHEESE AND BUTTER FACTORY CO. LTD., ALLANSFORD, £5/5/-.

HOLDENSON AND NIELSON FRESH FOOD PTY. LTD., 628 BOURKE STREET, MELBOURNE, £5/5/-.

KORUMBURRA AND DISTRICT CO-OPERATIVE BUTTER FACTORY AND TRADING CO. LTD., KORUMBURRA, £5/5/-.

K. L. BALLANTYNE PTY. LTD., 295 GRANT STREET, SOUTH MELBOURNE, S.C.5, £5/5/-.

CAMPERDOWN CHEESE AND BUTTER FACTORY CO. LTD., CAMPERDOWN, £5/5/-.

KIEWA BUTTER AND CHEESE FACTORY AND CREAMERY CO. LTD., KIEWA, £5/5/-.

GUNBOWER CO-OP. BUTTER FACTORY AND TRADING CO. LTD., GUNBOWER, £5/5/-.

TALLANGATTA BUTTER FACTORY AND CREAMERY CO. LTD., TALLANGATTA, £4/4/-.

GORMANDALE CO-OPERATIVE CREAMERY AND BUTTER FACTORY CO. LTD., £3/3/-.

MODEL DAIRY LTD., 131 COTHAM ROAD, KEW, £3/3/-.

MYRTLEFORD CO-OPERATIVE BUTTER FACTORY CO. LTD., MYRTLEFORD, £3/3/-.

W. WEDDEL AND CO. (Aust.) PTY. LTD., 43 KING STREET, MELBOURNE, C.1, £3.

SWAN HILL CO-OPERATIVE DAIRYING CO. LTD., SWAN HILL, £3.

ECHUCA NORTHERN DISTRICT CO-OPERATIVE BUTTER FACTORY AND TRADING CO. LTD., 89 DARLING STREET, ECHUCA, £3/3/-.

KERANG CO-OPERATIVE BUTTER FACTORY CO. LTD., 84 BOUNDARY STREET, KERANG, £1/1/-.

CHEESE, White or Coloured.

Cheese shall be judged by points on the following scale:—

Flavour and Aroma	50
Body and Texture	3(
Condition, Colour, Finish	2(
Total	100

All cheese to be graded on export standard. All cheese must be lodged at the Government Cool Stores, Victoria Dock, Melbourne, before Thursday, 5th September, 1957.

CHEESE.

Entry fees: Members, 10/-; Non-members, 15/-.

CLASS

896. **TWO CHEESE, suitable for export (one crate) (not less than 60 lbs. each), with parting slip between cheese. Crate to be plain and free of marks of any description. Not less than 4 weeks or more than 8 weeks old.—Prizes: £5, £2, £1.**

1 Associated Dairies Ltd.
2 Bairnsdale District Farmers' Co-op. Co. Ltd.
3 Colac Dairying Co. Ltd.
4 Drouin Co-op. Butter Factory Co. Ltd.
1—5 Girgarre Cheese Factory & Trading Co. Pty. Ltd.
6 Glencoe Co-op. Cheese & Butter Co. Ltd.
7 Korumburra & District Co-operative Butter Factory & Trading Co. Ltd.
2—8 Kraft Foods Limited (Allansford Factory).
9 Kraft Foods Limited (Garvoc Factory).
3—10 Kraft Foods Limited (Leitchville Factory).
11 Kraft Foods Limited (Mil Lel Factory).
12 Kraft Foods Limited (Strathmerton Factory).
13 Mt. Tyson Co-operative Dairy Association Ltd.
14 Murray Valley Co-operative Dairy Products & Trading Co. Ltd.
15 Pittsworth Co-operative Dairy Association.
16 Stanhope & District Co-op. Dairy Co. Ltd.
17 Warwick Co-operative Dairy Association Ltd.

CLASS

897. **TWO CHEESE, semi-matured, not less than 40 lbs. each. Not less than 2 months or more than 4 months old.—Prizes: £3; £2; £1; of which £5/5/- is presented by HOLDENSON AND NIELSON FRESH FOOD PTY. LTD., MELBOURNE.**

18 Associated Dairies Ltd.
19 Colac Dairying Co. Ltd.
20 Drouin Co-op. Butter Factory Co. Ltd.
21 Girgarre Cheese Factory & Trading Co. Pty. Ltd.
22 Korumburra & District Co-operative Butter Factory & Trading Co. Ltd.
3—23 Kraft Foods Limited (Allansford Factory).
24 Kraft Foods Limited (Garvoc Factory).
25 Kraft Foods Limited (Leichville Factory).
26 Kraft Foods Limited (Mil Lel Factory).
2—27 Kraft Foods Limited (Strathmerton Factory).
28 Mt. Tyson Co-operative Dairy Association Ltd.
29 Murray Valley Co-operative Dairy Products & Trading Co. Ltd.
1—30 Pittsworth Co-operative Dairy Association.
31 Warwick Co-operative Dairy Assn. Ltd.

898. **TWO CHEESE, matured, not less than 40 lbs. each. Not less than 6 months old. —Prizes: £3, £2, £1.**

32 Associated Dairies Ltd.
33 Cobden & District Co-operative Pioneer Cheese & Butter Factory Co. Ltd.
34 Colac Dairying Co. Ltd.
35 Drouin Co-op. Butter Factory Co. Ltd.
36 Girgarre Cheese Factory & Trading Co. Pty. Ltd.
37 Korumburra & District Co-operative Butter Factory & Trading Co. Ltd.
38 Kraft Foods Limited (Allansford Factory).
39 Kraft Foods Limited (Garvoc Factory).
40 Kraft Foods Limited (Leitchville Factory).
41 Kraft Foods Limited (Strathmerton Factory).
1—42 Mt. Tyson Co-operative Dairy Association Ltd.
3—43 Pittsworth Co-operative Dairy Association.
2—44 Stanhope & District Co-op. Dairy Co. Ltd.
45 Warwick Co-operative Dairy Assn. Ltd.

899. **TWO CHEESE (LOAF), not less than 10 lbs. or more than 12 lbs. weight. Not less than 6 weeks or more than 12 weeks old.—Prizes: £3, £2, £1.**

46 Associated Dairies Ltd.
47 Bairnsdale District Farmers' Co-op. Co. Ltd.
48 Cobden & District Co-operative Pioneer Cheese & Butter Factory Co. Ltd.
49 Colac Dairying Co. Ltd.
50 Drouin Co-op. Butter Factory Co. Ltd.
1—51 Girgarree Cheese Factory & Trading Co. Pty. Ltd.
52 Glencoe Co-op. Cheese & Butter Co. Ltd.
53 Korumburra & District Co-operative Butter Factory & Trading Co. Ltd.
54 Kraft Foods Limited (Allansford Factory).
55 Kraft Foods Limited (Garvoc Factory).
56 Kraft Foods Limited (Leitchville Factory).
2—57 Kraft Foods Limited (Mil Lel Factory).
58 Kraft Foods Limited (Strathmerton Factory).
59 Mt. Tyson Co-operative Dairy Association Ltd.
60 Murray Valley Co-operative Dairy Products & Trading Co. Ltd.
3—61 Pittsworth Co-operative Dairy Association.
62 Stanhope & District Co-op. Dairy Co. Ltd.
63 Warwick Co-operative Dairy Assn. Ltd.

Aggregate Prize: A special prize of £5 will be awarded to the factory which gains the most points in Classes 896 to 899. Three points will be awarded for each first prize, two points for each second prize and one point for each third prize.

GIRGARRE. CHEESE FACTORY & TRADING Co Pty Ltd.

CLASS

900. **FANCY CHEESE (1 cheese), mould ripened.**

1—64 Girgarre Cheese Factory & Trading Co. Pty. Ltd.
2—65 Kraft Foods Limited (Leitchville Factory).

901. **FANCY CHEESE (1 cheese), any variety other than Cheddar.—Prizes: £3, £2, £1.**

3—66 Bairnsdale District Farmers' Co-op. Co. Ltd.
2—67 Girgarree Cheese Factory & Trading Co. Pty. Ltd.
68 Kraft Foods Limited (Allansford Factory).
1—69 Kraft Foods Limited (Strathmerton Factory).
70 Warwick Co-operative Dairy Assn. Ltd.

In Classes 900 and 901, more than one entry may be made from each factory, provided that each exhibit is of a different type.

CHAMPION PRIZE.

CHEESE (any age).—Government Certificate and 5. a cash prize of £10, donated by the Victorian Cheese Manufacturers' Association, 528 Collins Street, Melbourne.

GIRGARRE CHEESE FACTORY & TRADING Co PTY LTD.

BUTTER.

Entry fees: Members, 10/-; Non-members, 15/-.

Butter shall be judged by points on the following scale:—

Flavour, including aroma	50
Texture, including body, grain and moisture	30
Condition, including colour, salting, packing and covering	20
Total	100

THE "ORIENT" EXPORT BUTTER PRIZE.

(Open to Victorian Factories only).

902. **BUTTER, Salted, two standard export boxes (not less than 56 lbs. each). Must be in conformity with the Commerce (Trade Description) Act and Regulations.**

(a) One box to be judged in Melbourne; the other box to be fowarded to London and judged there. Both judgings to be taken into consideration when awarding the prize. The average of the two gradings to be the basis of the award.

(b) Butter to contain a minimum of 14 per cent. moisture, and not to contain preservative of any kind.

(c) Butter to be packed in boxes bearing the exhibitors' brands, and each box to bear a label with the name of exporter and number of Class. The surface of the butter must be finished with roller with Australia imprint.

The butter to be judged in London will be shipped by the S.S. "Orsova" leaving Melbourne on or about 12th July.

Entries for this Class close on Saturday, 29th June, 1957, and the exhibits, which must be addressed to the Secretary of the Royal Agricultural Society of Victoria, c/o Government Cool Stores, Melbourne, must arrive at the Stores not later than Saturday, 29th June, 1957.

First prize, £15/15/-, presented by **THE ORIENT COMPANY.** Second prize, £7; Third prize, £3.

THE "ORIENT JUBILEE" BRONZE PLAQUE, donated by **THE ORIENT COMPANY** to commemorate the competition initiated to celebrate their jubilee year (1928), will be presented to the winner of the above class.

71 Archie's Creek Dairy Produce Co. Ltd.
72 Camperdown Cheese & Butter Factory Co. Ltd.
73 Cobden & District Co-operative Pioneer Cheese & Butter Factory Co. Ltd.
74 Colac Dairying Co. Ltd.
75 Condah Co-op. Butter & Cheese Factory Co. Ltd.
76 Kiewa Butter & Cheese Factory and Creamery Co. Ltd.
77 Korumburra & District Co-operative Butter Factory & Trading Co. Ltd.
78 Leongatha Butter & Cheese Factory Co. Ltd.
79 Maffra Co-operative Milk Products Co. Ltd.
80 Moe Co-operative Dairying Co. Ltd.
81 Myrtleford Butter Factory.
82 Pyramid Co-operative Society Ltd.
83 Tallangatta Dairy Co. Ltd.

THE V.B.F. EXPORT BUTTER PRIZE.

CLASS

903. **BOX OF BUTTER, Salted, suitable for export. Butter to be embossed with Australian export brand as prescribed under the regulations, and packed in standard export box.—Prizes: £8, £4, £2, presented by VICTORIAN BUTTER FACTORIES CO-OPERATIVE CO. LTD., 54 KING STREET, MELBOURNE, C.1.**

84 Archie's Creek Dairy Produce Co. Ltd.
85 Camperdown Cheese & Butter Factory Co. Ltd.
86 Cobden & District Co-operative Pioneer Cheese & Butter Factory Co. Ltd.
87 Colac Dairying Co. Ltd.
88 Condah Co-op. Butter & Cheese Factory Co. Ltd.
89 Drouin Co-op. Butter Factory Co. Ltd.
90 Glenormiston Butter & Cheese Factory Co. Ltd.
91 Holdenson & Nielson Fresh Food Pty. Ltd. (Ballarat Factory).
92 Holdenson & Nielson Fresh Food Pty. Ltd. (Bendigo Factory).
93 Holdenson & Nielson Fresh Food Pty. Ltd. (Derrinallum Factory).
94 Holdenson & Nielson Fresh Food Pty. Ltd. (Numurkah Factory).
95 Holdenson & Nielson Fresh Food Pty. Ltd. (Wangaratta Factory).
96 Holdenson & Nielson Fresh Food Pty. Ltd. (Warragul Factory).
97 Holdenson & Nielson Fresh Food Pty. Ltd. (Wodonga Factory).
98 Kerang Co-op. Butter Factory Co. Ltd.
99 Kiewa Butter & Cheese Factory and Creamery Co. Ltd.
100 Kongwak Co-operative Butter Factory Co. Ltd.
101 Korumburra & District Co-operative Butter Factory & Trading Co. Ltd.
102 Leongatha Butter & Cheese Factory Co. Ltd.
103 Longwarry & District Dairymen's Co-operative Assn. Ltd.
104 Maffra Co-operative Milk Products Co. Ltd.
105 Milawa Co-op. Dairy Co. Ltd.
106 Moe Co-operative Dairying Co. Ltd.
107 Myrtleford Butter Factory.
108 Pyramid Co-operative Society Ltd.
109 South Burnett Co-operative Dairy Association Ltd.
110 Tallangatta Dairy Co. Ltd.
111 Wannon Milk Products Limited (Macarthur Factory).
112 Warrnambool Cheese & Butter Factory (Allansford).

CLASS

904. **BOX OF BUTTER, Unsalted, suitable for export. Butter to be embossed with Australian export brand as prescribed under the regulations, and packed in standard export box.—Prizes: £5, £3, £1, of which £6 is presented by THE AUSTRALIAN PRODUCERS' WHOLESALE CO-OPERATIVE FEDERATION PTY. LTD.**

113 Archie's Creek Dairy Produce Co. Ltd.
114 Camperdown Cheese & Butter Factory Co. Ltd.
115 Colac Dairying Co. Ltd.
116 Glenormiston Butter & Cheese Factory Co. Ltd.
117 Kiewa Butter & Cheese Factory and Creamery Co. Ltd.
118 Korumburra & District Co-operative Butter Factory & Trading Co. Ltd.
119 Maffra Co-operative Milk Products Co. Ltd.
120 Myrtleford Butter Factory.
121 South Burnett Co-operative Dairy Association Ltd.
122 Tallangatta Dairy Co. Ltd.

Entries for Classes 903 and 904 close on 20th July, 1957, and exhibits must be lodged at the Government Cool Store, Victoria Dock, Melbourne, on or before Saturday, 20th July, 1957. They will be stored there until just prior to the Show, when they will be judged. Exhibits will be subjected to analysis by the Commonwealth Analyst for butter fat, moisture, salt and curd.

Exhibits will be first judged for flavour, texture and condition, and points awarded accordingly. No prize will be awarded to any exhibit containing less than 15 per cent. of moisture.

All exhibits must conform to the standard prescribed under the Commerce (Trade Descriptions) Act and Regulations.

905. **BOX OF BUTTER, four weeks stored, taken from an export consignment prior to 10th August, 1957, held in cool store and judged four weeks after pick up.—Prizes: £3, £2, £1.**

123 Archie's Creek Dairy Produce Co. Ltd.
124 Bairnsdale District Farmers' Co-op. Co. Ltd.
125 Camperdown Cheese & Butter Factory Co. Ltd.
126 Colac Dairying Co. Ltd.
127 Condah Co-op. Butter & Cheese Factory Co. Ltd.
128 Drouin Co-op. Butter Factory Co. Ltd.
129 Glenormiston Butter & Cheese Factory Co. Ltd.
130 Holdenson & Nielson Fresh Food Pty. Ltd. (Ballarat Factory).
131 Holdenson & Nielson Fresh Food Pty. Ltd. (Bendigo Factory).
132 Holdenson & Nielson Fresh Food Pty. Ltd. (Derrinallum Factory).
133 Holdenson & Nielson Fresh Food Pty. Ltd. (Numurkah Factory).
134 Holdenson & Nielson Fresh Food Pty. Ltd. (Wangaratta Factory).
135 Holdenson & Nielson Fresh Food Pty. Ltd. (Warragul Factory).
136 Holdenson & Nielson Fresh Food Pty. Ltd. (Wodonga Factory).
137 Kerang Co-op. Butter Factory Co. Ltd.
138 Kiewa Butter & Cheese Factory and Creamery Co. Ltd.
139 Kilmore Broadford Dairy Co.
140 Kongwak Co-operative Butter Factory Co. Ltd.
141 Korumburra & District Co-operative Butter Factory & Trading Co. Ltd.
142 Leongatha Butter & Cheese Factory Co. Ltd.

143 Longwarry & District Dairymen's Co-operative Assn. Ltd.
144 Maffra Co-operative Milk Products Co. Ltd.
145 Milawa Co-op. Dairy Co. Ltd.
146 Myrtleford Butter Factory.
147 Pyramid Co-operative Society Ltd.
148 Tallangatta Dairy Co. Ltd.
149 Wannon Milk Products Limited (Macarthur Factory).
150 Warrnambool Cheese & Butter Factory (Allansford).

CLASS

906. BOX OF BUTTER, two weeks stored, taken from an export consignment during week ending 24th August, held in cool store and judged two weeks after pick up. Prizes: £3, £2, £1.

151 Archie's Creek Dairy Produce Co. Ltd.
152 Bairnsdale District Farmers' Co-op. Co. Ltd.
153 Camperdown Cheese & Butter Factory Co. Ltd.
154 Colac Dairying Co. Ltd.
155 Condah Co-op. Butter & Cheese Factory Co. Ltd.
3—156 Dronin Co-op. Butter Factory Co. Ltd.
157 Glenormiston Butter & Cheese Factory Co. Ltd.
158 Holdenson & Nielson Fresh Food Pty. Ltd. (Ballarat Factory).
159 Holdenson & Nielson Fresh Foods Pty. Ltd. (Bendigo Factory).
160 Holdenson & Nielson Fresh Food Pty. Ltd. (Derrinallum Factory).
161 Holdenson & Nielson Fresh Food Pty. Ltd. (Numurkah Factory).
162 Holdenson & Nielson Fresh Food Pty. Ltd. (Wangaratta Factory).
163 Holdenson & Nielson Fresh Food Pty. Ltd. (Warragul Factory).
164 Holdenson & Nielson Fresh Food Pty. Ltd. (Wodonga Factory).
165 Kerang Co-op. Butter Factory Co. Ltd.
1—166 Kiewa Butter & Cheese Factory and Creamery Co. Ltd.
167 Kilmore Broadford Dairy Co.
168 Kongwak Co-operative Butter Factory Co. Ltd.
169 Korumburra & District Co-operative Butter Factory & Trading Co. Ltd.
170 Leongatha Butter & Cheese Factory Co. Ltd.
171 Longwarry & District Dairymen's Co-operative Assn. Ltd.
172 Maffra Co-operative Milk Products Co. Ltd.
173 Milawa Co-op. Dairy Co. Ltd.
174 Myrtleford Butter Factory.
2—175 Pyramid Co-operative Society Ltd.
176 Tallangatta Dairy Co. Ltd.
177 Wannon Milk Products Limited (Macarthur Factory).
178 Warrnambool Cheese & Butter Factory (Allansford).

CHAMPION PRIZE.

134 SALT BUTTER, for Export.—Government Certificate.
HOLDENSON · NIELSON FRESH FOODS PTY LTD (WANGARATTA)

Entries in Classes 907 to 909 close on Saturday, 20th July, 1957, and exhibits must be lodged at the Government Cool Stores, Victoria Dock, Melbourne, on or before Thursday, 5th September, 1957.

907. BOX OF BUTTER (56 lbs.), Fresh suitable for local trade.—Prizes: £3, £2, £1.

179 Archie's Creek Dairy Produce Co. Ltd.
180 Bairnsdale District Farmers' Co-op. Co. Ltd.
1—181 Camperdown Cheese & Butter Factory Co. Ltd.
182 Cobden & District Co-operative Pioneer Cheese & Butter Factory Co. Ltd.
183 Colac Dairying Co. Ltd.
3—184 Dronin Co-op. Butter Factory Co. Ltd.
185 Glenormiston Butter & Cheese Factory Co. Ltd.
186 Holdenson & Nielson Fresh Food Pty. Ltd. (Ballarat Factory).
2—187 Holdenson & Nielson Fresh Food Pty. Ltd. (Bendigo Factory).
188 Holdenson & Nielson Fresh Food Pty. Ltd. (Derrinallum Factory).
189 Holdenson & Nielson Fresh Food Pty. Ltd. (Melbourne Factory).
190 Holdenson & Nielson Fresh Food Pty. Ltd. (Numurkah Factory).
191 Holdenson & Nielson Fresh Food Pty. Ltd. (Wangaratta Factory).
192 Holdenson & Nielson Fresh Food Pty. Ltd. (Warragul Factory).
193 Holdenson & Nielson Fresh Food Pty. Ltd. (Wodonga Factory).
194 Kerang Co-op. Butter Factory Co. Ltd.
195 Kiewa Butter & Cheese Factory and Creamery Co. Ltd.
196 Kilmore Broadford Dairy Co.
197 Kongwak Co-operative Butter Factory Co. Ltd.
198 Korumburra & District Co-operative Butter Factory & Trading Co. Ltd.
199 Leongatha Butter & Cheese Factory Co. Ltd.
200 Longwarry & District Dairymen's Co-operative Assn. Ltd.
201 Maffra Co-operative Milk Products Co. Ltd.
202 Milawa Co-op. Dairy Co. Ltd.
203 Moe Co-operative Dairying Co. Ltd.
204 Murray Valley Co-operative Dairy Products & Trading Co. Ltd.
205 Myrtleford Butter Factory.
206 Newstead Co-operative Butter & Cheese Factory Co. Ltd.
207 Pyramid Co-operative Society Ltd.
208 Tallangatta Dairy Co. Ltd.
209 Warrnambool Cheese & Butter Factory (Allansford).

CLASS

908. BOX OF PRINT BUTTER, not less than 50 lbs. to box. (Maker's print permitted on wrapper or butter).—Prizes: £3, £2, £1.

210 Archie's Creek Dairy Produce Co. Ltd.
211 Cobden & District Co-operative Pioneer Cheese & Butter Factory Co. Ltd.
212 Colac Dairying Co. Ltd.
213 Dronin Co-op. Butter Factory Co. Ltd.
2—214 Glenormiston Butter & Cheese Factory Co. Ltd.
215 Holdenson & Nielson Fresh Food Pty. Ltd. (Melbourne Factory).
1—216 Holdenson & Nielson Fresh Food Pty. Ltd. (Melbourne Factory).
217 Holdenson & Nielson Fresh Food Pty. Ltd. (Melbourne Factory).
218 Kerang Co-operative Butter Factory Co. Ltd.
219 Kiewa Butter & Cheese Factory and Creamery Co. Ltd.
220 Kilmore Broadford Dairy Co.
221 Kongwak Co-operative Butter Factory Co. Ltd.
222 Korumburra & District Co-operative Butter Factory & Trading Co. Ltd.
223 Longwarry & District Dairymen's Co-operative Assn. Ltd.
3—224 Newstead Co-operative Butter & Cheese Factory Co. Ltd.
225 Tallangatta Dairy Co. Ltd.
226 Western District Co-operative Co. Ltd.
227 Western District Co-operative Co. Ltd.

909. SALTED BUTTER (3 lbs.), as usually sent to market (without print or private mark), one piece or several. Factory-made butter is not eligible for competition in this class.—Prizes: £3, £1, Card.

2—228 D. C. Wilson.
1—229 Ian A. McD. Wilson.

CHAMPION PRIZE.

SALTED OR FRESH BUTTER.—Government Certificate.
181 CAMPERDOWN · CHEESE & BUTTER FACTORY Co LTD

DRIED MILK PRODUCTS.

Exhibits in the following classes must be delivered to the Government Cool Stores, Melbourne, on or before Thursday, 5th September, 1957, where they will be judged.

Prizes.—1st, £3; 2nd, £2; 3rd, £1.

Entry fees: Members, 10/-; Non-members, 15/-.

All entries in classes 910 to 917 must conform to the Exports (Dairy Produce) Regulations in respect to quality, condition, composition, packing and trade description (1 package).

CLASS

910. FULL CREAM MILK, Twin-roller Dried.

230 Holdenson & Nielson Fresh Food Pty. Ltd. (Vermont Factory—Warragul).

911. FULL CREAM MILK, Spray Dried.

231 Holdenson & Nielson Fresh Food Pty. Ltd. (Numurkah Factory).
232 Kiewa Butter & Cheese Factory and Creamery Co. Ltd.
233 Korumburra & District Co-operative Butter Factory & Trading Co. Ltd.
234 Maffra Co-operative Milk Products Co. Ltd.

912. SKIM MILK, Twin-roller Dried.

235 Holdenson & Nielson Fresh Food Pty. Ltd. (Vermont Factory—Warragul).
236 Korumburra & District Co-operative Butter Factory & Trading Co. Ltd.
237 Longwarry & District Dairymen's Co-operative Assn. Ltd.

913. SKIM MILK, Spray Dried.

238 Archie's Creek Dairy Produce Co. Ltd.
239 Camperdown Cheese & Butter Factory Co. Ltd.
240 Drouin Co-op. Butter Factory Co. Ltd.
241 Holdenson & Nielson Fresh Food Pty. Ltd. (Numurkah Factory).
242 Kiewa Butter & Cheese Factory and Creamery Co. Ltd.
243 Korumburra & District Co-operative Butter Factory & Trading Co. Ltd.
244 Maffra Co-operative Milk Products Co. Ltd.

914. BUTTERMILK, Twin-roller Dried.

245 Drouin Co-op. Butter Factory Co. Ltd.
246 Glenormiston Butter & Cheese Factory Co. Ltd.
247 Holdenson & Nielson Fresh Food Pty. Ltd. (Vermont Factory—Warragul).
248 Korumburra & District Co-operative Butter Factory & Trading Co. Ltd.
249 Longwarry & District Dairymen's Co-operative Assn. Ltd.

915. CASEIN, Lactic, 30-mesh granulation.

250 Bayles Dairy Co. Pty. Ltd.
251 Cobden & District Co-operative Pioneer Cheese & Butter Factory Co. Ltd.
252 Colac Dairying Co. Ltd.
253 Holdenson & Nielson Fresh Food Pty. Ltd. (Vermont Factory—Warragul).
254 Korumburra & District Co-operative Butter Factory & Trading Co. Ltd.
255 Longwarry & District Dairymen's Co-operative Assn. Ltd.

916. CASEIN, Rennet (unmilled).

256 Colac Dairying Co. Ltd.

917. CASEIN, Hydrochloric.

257 Archie's Creek Dairy Produce Co. Ltd.
258 Bayles Dairy Co. Pty. Ltd.
259 Cobden & District Co-operative Pioneer Cheese & Butter Factory Co. Ltd.
260 Colac Dairying Co. Ltd.
261 Drouin Co-op. Butter Factory Co. Ltd.
262 Holdenson & Nielson Fresh Food Pty. Ltd. (Vermont Factory—Warragul).
263 Kongwak Co-operative Butter Factory Co. Ltd.
264 Leongatha Butter & Cheese Factory Co. Ltd.

For index see end of Section 57—Apiculture.

Section 55 — Farm Produce

Farm Produce Supervisors:
J. A. BALHARRIE, Esq.
DAVID MACTIER, Esq.

WHEAT:
Judges: W. B. MILLER, Esq.
W. R. JEWELL, Esq.
Stewards: H. L. HORE, Esq.
E. J. O'BRIEN, Esq.

OATS:
Judge: J. W. GOULDING, Esq.
Steward: J. McCANN, Esq.

BARLEY AND LINSEED:
Judge: P. DEBRETT, Esq.
Steward: J. McCANN, Esq.

SQUARE FOOT OF PASTURE:
Judges: DAVID MACTIER, Esq.
J. A. BALHARRIE, Esq.

POTATOES:
Judge: G. H. MATTINGLEY, Esq.
Steward: J. E. TRUETT, Esq.

HAY & CHAFF: EXCEPT MEADOW HAY AND LUCERNE HAY:
Judge: W. J. McGRATH, Esq.
Steward: J. McCANN, Esq.

MEADOW HAY AND LUCERNE HAY:
Judges: Dr. D. E. TRIBE.
R. L. TWENTYMAN, Esq.
RON BROWNENY, Esq.
Stewards: L. ALEXANDER, Esq.
D. RAWLINGS, Esq.
O. H. GEPP, Esq.
R. F. BEDDERSON, Esq.
E. K. SIMMONS, Esq.

Holdenson & Nielson

Fresh Food Pty. Ltd.

HEAD OFFICE:
628/630 Bourke Street, Melbourne,
Phone MU 6841 (6 lines)

LARGEST CREAM AND MILK BUYERS IN VICTORIA

Correct Weights and Tests, and Highest Market Values returned for All the Butterfat in all consignments.

Suppliers of Milk and Cream for Metropolitan Consumption.

Suppliers of Dairy Requisites.

BUTTER FACTORIES in Melbourne, Ballarat, Bendigo, Derrinallum, Numurkah, Wangaratta, Warragul, Wodonga.

MILK FACTORIES in Moyhu, Numurkah, Warragul, Wodonga.



"Pick up and go"— with

SUNSHINE MASSEY HARRIS

3-POINT LINKAGE MOUNTED TOOLS

Hitch these Sunshine Massey Harris tools to your tractor linkage to save work and money. Every implement is quality-built: easy to handle. With Sunlink plain or arched toolbars on Category 1 and 2 tractor linkages, this wide range of attachments gives you a quick build-up of implements. Latest direct-mounted additions are the Sunbeam Disc (above) and Sunleader Mouldboard Ploughs for a real job of ploughing at fast speeds.

See your local Agent for full details of the S.M.H. Mounted Tools team or write direct to:



Furrowers

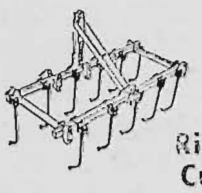

Rigid Tine Cultivators

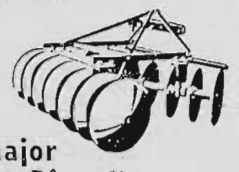

Sunmajor Offset Disc Harrows



Sundura Offset Disc Plough

H. V. McKAY MASSEY HARRIS PTY. LTD.

Sunshine, Victoria

Manufacturers of farm-tested, quality-proven machinery for over 70 years.

T8/3

Exhibits in this Section must be lodged at the Society's Showgrounds, Ascot Vale, on or before the undermentioned dates:—

Wheat, Oats, Barley and Hay—Friday, 16th August.

Chaff—Friday, 6th September.

Potatoes—Wednesday, 18th September. Before 11 a.m.

Prize Cards and Ribbons will be awarded to all prize winners in this Section.

It is particularly requested that all farm produce exhibits are distinctly labelled with removable cards. Such labels to indicate name and address of exhibitor, together with class and exhibit numbers.

Entries will only be received subject to the rules and regulations of the Society and the decisions of the Council. All exhibits must be the bona fide property of the exhibitor.

No exhibit may be entered in more than one ordinary class unless otherwise stated at the head of the section.

The Council reserves the right to reject at any time any entry or prohibit any person or animal from competing in any class.

When a Special Prize is not in a numbered class, a separate entry is not required. No entry can be changed after entries close.

All entries must be made in writing on forms supplied by the Society and must be in the hands of the Secretary, at his office, Royal Showgrounds, Epsom Road, Ascot Vale, W.2, on or before 12 noon on Saturday, 20th July. Entry fee must accompany each entry.

Entry tickets will not be issued for Wheat, Oats, Barley, Hay and Chaff.

All exhibits must be placed where directed by the Secretary or his deputy, and must not be removed from their Classes during the Exhibition without the written consent of the Secretary being first obtained.

The Owner or Exhibitor of any exhibit disapproved of as an exhibit by the Council of the Society, must, immediately upon notice to that effect, remove such exhibit from the Society's Grounds. The Council reserves the right to decline to receive entries in future years from any person who exhibits produce that is not up to a satisfactory standard or that is not exhibited in reasonable Show condition.

The General Regulations and regulations appearing at the heading of each section and the conditions on the entry form also form part of the conditions of entry.

No advertisement or notice can be displayed on exhibits entered in this Section.

The Society reserves the right to retain all exhibits entered in Classes 931 to 938. After being examined at the Field Night, the exhibits or the proceeds thereof will be donated to some institution. Exhibitors and others interested are invited to attend a public Field Night in the Centenary Hall on the Showgrounds on Thursday, 19th September, at 7 p.m. Judges and agricultural experts will be available to discuss exhibits, announce awards and participate in a question session. Special arrangements have been made to park cars in the R.A.S. Car Park opposite No. 2 Stock Gate in Langs Road, and spectators will be admitted through the No. 2 Stock Gate to the Centenary Hall at no charge.

The Society reserves the right to draw samples from exhibits and to display only prize-winning exhibits and those considered by the judges to be of special merit if the entries received are more than can be staged in the accommodation available.

Exhibitors will not be permitted to remove their exhibits until after 5 p.m., on **Saturday, 28th September.**

Exhibits of Wheat, Oats and Barley must represent a quantity of not less than 150 bushels, and exhibits of Chaff and Hay represent a quantity of not less than 10 tons, and must be produced by the exhibitor during the preceding twelve months.

Exhibitors in this Section will not be allowed to take more than one prize with the same variety of produce in any one Class.

NOTE.—Exhibits of Wheat, Oats, and Barley will not be eligible for competition unless exhibitors state on their entry forms **the name** of the variety, locality where **grown, character** of soil, quantity of seed sown **per acre, source** of supply of seed, **yield per acre, acreage** cultivated of variety exhibited, **and, if manured,** state kind and quantity used per acre; also annual rainfall of district, and rainfall from 1st **May, 1956,** to 1st November, 1956. Forms will be forwarded to exhibitors, who are requested to fill in all particulars as above **regarding** the growing of their produce.

WHEAT.

Wheat exhibits addressed to **The Secretary, Royal Agricultural Society of Victoria, Spencer Street Railway Station, Melbourne,** will be received until Friday, 16th August, 1957. The railage must be prepaid by the exhibitor, but the Society will take delivery from the railway station and convey same to the Show Grounds free of charge. **It is particularly requested that** exhibitors will write their **names and addresses** on the reverse side of the address label, **and also** mention Class number, names **of the variety of the wheat in each bag, so that their exhibits** may be identified.

Wheat which, in the opinion of the judge, has been "mill dressed" or polished, **or from which** the brush is absent, will be **disqualified.**

In classes where the varieties **are specified** such varieties only are eligible for **competition.**

Red-grained wheats are not **eligible to compete** in the following Classes.

The whole of the prize money in these classes, totalling £100, is presented by **Messrs. H. V. McKAY, MASSEY HARRIS PTY. LTD.**
Entry fees: Members, 7/-; Non-members, 10/-.

Unless otherwise stated in writing, exhibits of Wheat will not be returned.

SAVE DOCKAGE!

Use the

HANNAFORD

CENTRIFUGAL HEADER SCREEN

Patent Appn. Australia & Overseas.

PROVED — OUTSTANDING IN HIGH YIELDING CROPS WITH WEEDS

EFFICIENT CAPACITY EXCEEDS 100 BAGS PER HOUR

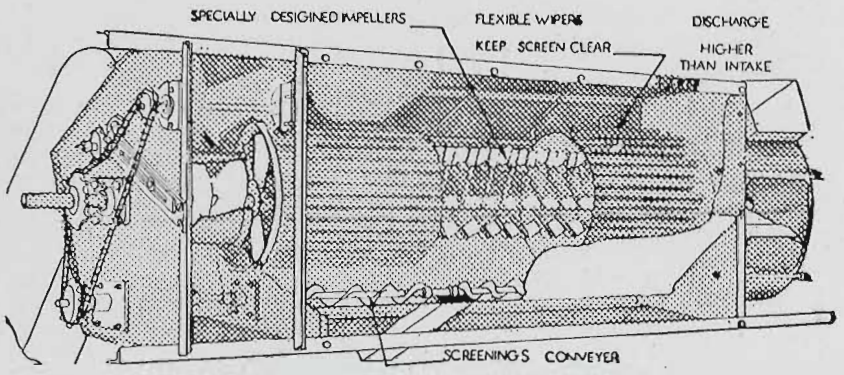

It is different. The speed of the screen centrifugally spreads the grain over the entire circumference. Agitators at a different speed allow only a thin layer of grain against perforations. Makes full use of entire screen.

NO EXTRA HANDLING

Most low grade barley can be improved one or two grades. Users' last harvest saved several £100.

Most valuable when need is greatest. Do not be caught with an inefficient screen which is worthless.

Order Early To Avoid Disappointment

Suitable for Sunshine late models, Massey Harris Headers, and McCormick International GL-200

Enquire for other Makes and Models.

ON VIEW 120 SMITH STREET, SHOW GROUNDS

ALF. HANNAFORD & Co. Ltd.

Woodville, South Australia. Dimboola, Victoria.

CLASS

918. NOVICE CLASS: Baldmin, Insignia, Pinnacle, Quadrat, Insignia 49 or Sherpa (one bushel), grown in Victoria. Open to competitors who have not won a first prize for wheat at any previous Melbourne Royal Show. Prizes: £5, £3, £2, £1.

265 G. D. Brydon, SHERPA, grown at Swan Hill, soil red loam, seed 60 lbs., supplied by Dept. of Agriculture, yield 45 bus., 180 acres cultivated; manure 70 lbs. super. Annual rainfall 13 ins., during growth 12 ins.

1— 266 Vincent E. Dillon, INSIGNIA, grown in the Mallee, soil heavy grey, own seed 56 lbs., yield 56 bus., 200 acres cultivated; manure 60 lbs. super. Annual rainfall 15 ins., during growth 14 ins.

2— 267 Ken Michael, PINNACLE, grown at Woomelang, soil grey loam, own seed 60 lbs., yield 45 bus., 50 acres cultivated; manure 60 lbs. super. Annual rainfall 19 ins., during growth 15 ins.

NO OTHER AWARD

919. MALLEE DISTRICT CLASS: Insignia, Insignia 49 or Sherpa (one bushel), grown in the Counties of Millewa, Weeah, Karkarook, or Tatchera. Prizes: £5, £3, £1.

268 G. D. Brydon, INSIGNIA, grown at Swan Hill, soil red loam, seed 60 lbs., supplied by Dept. of Agriculture, yield 45 bus., 200 acres cultivated; manure 70 lbs. super. Annual rainfall 13 ins., during growth 12 ins.

1—269 Vincent E. Dillon, INSIGNIA, grown in the Mallee, soil heavy grey, own seed 56 lbs., yield 56 bus., 200 acres cultivated; manure 60 lbs. super. Annual rainfall 15 ins., during growth 14 ins.

3— 270 Keith Kerr, INSIGNIA, grown at Birchip, soil black loam, seed 60 lbs., supplied by Walpeup Research Station, yield 30 bus., 80 acres cultivated; manure 60 lbs. super. Annual rainfall 13.50 ins., during growth .9 ins.

271 A. J. Michael, INSIGNIA, grown at Karkarooc, soil sandy loam, own seed 58 lbs., yield 42 bus., 150 acres cultivated; manure 60 lbs. super. Annual rainfall 18 ins., during growth 13.57 ins.

272 Ken Michael, INSIGNIA, grown at Woomelang, soil grey loam, own seed 60 lbs., yield 39 bus., 200 acres cultivated; manure 60 lbs. super. Annual rainfall 19 ins., during growth 15 ins.

273 Withdrawn.

2— 274 A. J. M. Sinclair, INSIGNIA, grown at Swan Hill, soil Mallee, seed 50 lbs., supplied by Dept. of Agriculture, yield 33 bus., 300 acres cultivated; manure 75 lbs. super. Annual rainfall 13 ins., during growth 16.07 ins.

275 John D. Spring, INSIGNIA, grown at Lalbert Road, soil red sandy loam, seed 60 lbs., obtained from Walpeup Research Station, yield 40 bus., 250 acres cultivated; manure 60 lbs. super. Annual rainfall 13.65 ins., during growth 14.82 ins.

920. WIMMERA DISTRICT CLASS: Insignia, Pinnacle or Quadrat (one bushel), grown in the Counties of Lowan, Borung or Kara Kara. Prizes: £5, £3, £1.

276 G. A. Cameron, INSIGNIA, grown at Warracknabeal, soil red loam, seed 60 lbs., obtained from Walpeup Research Station, yield 27 bus., 280 acres cultivated; manure 60 lbs. super. Annual rainfall 14 ins., during growth 13.5 ins.

3— 277 E. L. Dahlenburg, PINNACLE, grown at Salisbury, soil black, own seed 75 lbs., yield 30 bus., 230 acres cultivated; manure 90 lbs. super. Annual rainfall 16 ins., during growth 14.53 ins.

1— 278 Thomas Kerr, INSIGNIA, grown at Thalia, soil mixed red and grey loam, own seed 65 lbs., yield 48 bus., 130 acres cultivated; manure 60 lbs. super. Annual rainfall 13.75 ins., during growth 10 ins.

279 F. E. & H. G. Sudholz, PINNACLE, grown at Horsham, soil Wimmera black and red, seed 75 lbs., supplied by Longerenong Agricultural College, yield 30 bus., 190 acres cultivated; manure 90 lbs. super. Annual rainfall 17.50 ins., during growth 15.17 ins.

2— 280 C. E. Westendorf, PINNACLE, grown at Dimboola, soil Wimmera black, seed 75 lbs., supplied by Longerenong College, yield 49½ bus., 140 acres cultivated; manure 112 lbs. super. Annual rainfall 16.16 ins., during growth 12.69 ins.

281 G. W. Westendorf & Son, PINNACLE, grown at Dimboola, soil Wimmera black, seed 75 lbs., supplied by Longerenong Agricultural College, yield 51 bus., 70 acres cultivated; manure 112 lbs. super. Annual rainfall 16.16 ins., during growth 13.02 ins.

CLASS

921. OTHER DISTRICT CLASS: Baldmin, Insignia, Insignia 49, Magnet, Pinnacle, Quadrat or Sherpa (one bushel), grown in any district of Victoria other than those specified above. Prizes: £5, £3, £1.

3— 282 David Mactier, PINNACLE, grown at Tatura, soil red loam, seed 75 lbs., yield 21 bus., 12 acres cultivated; manure 108 lbs., super. Annual rainfall 21.73 ins., during growth 18.49 ins.

2— 283 David Mactier, SHERPA, grown at Tatura, soil red loam, seed 75 lbs., yield 24 bus., 15 acres cultivated; manure 108 lbs. super. Annual rainfall 21.73 ins., during growth 18.49 ins.

1— 284 R. Mactier, SHERPA, grown at Tatura, soil chocolate loam, seed 75 lbs., yield 24 bus., 15 acres cultivated; manure 108 lbs. super. Annual rainfall 21.73 ins., during growth 18.49 ins.

922. "SUNSHINE" WHEAT COMPETITION ALL VICTORIAN DISTRICTS: Baldmin, Insignia, Insignia 49, Pinnacle, Quadrat or Sherpa (one bushel), grown in any district of Victoria. To be judged on bushel weight; general appearance; milling and baking quality as determined by chemical and physical tests. First prize, £10 cash and trophy order valued at £5; second £6; third, £4; fourth, £2.

285 G. A. Cameron, INSIGNIA, grown at Warracknabeal, soil red loam, seed 60 lbs, obtained from Walpeup Research Station, yield 27 bus., 280 acres cultivated; manure 60 lbs. super. Annual rainfall 14 ins., during growth 13.5 ins.

1— 286 Vincent E. Dillon, INSIGNIA, grown in the Mallee, soil heavy grey, own seed 56 lbs., yield 56 bus., 200 acres cultivated; manure 60 lbs. super. Annual rainfall 15 ins., during growth 14 ins.

287 Keith Kerr, INSIGNIA, grown at Birchip, soil black loam, seed 60 lbs., supplied by Walpeup Research Station, yield 30 bus., 80 acres cultivated; manure 60 lbs. super. Annual rainfall 13.5 ins., during growth .9 ins.

4— 288 Thomas Kerr, INSIGNIA, grown at Thalia, soil mixed red and grey loam, own seed 65 lbs., yield 48 bus., 130 acres cultivated; manure 60 lbs. super. Annual rainfall 13.75 ins., during growth 10 ins.

289 David Mactier, PINNACLE, grown at Tatura, soil red loam, seed 75 lbs., yield 21 bus., 12 acres cultivated; manure 108 lbs. super. Annual rainfall 21.73 ins., during growth 18.49 ins.

290 David Mactier, SHERPA, grown at Tatura, soil red loam, seed 75 lbs., yield 24 bus., 15 acres cultivated; manure 108 lbs. super; annual rainfall 21.73 ins., during growth 18.49 ins.

291 R. Mactier, SHERPA, grown at Tatura, soil chocolate loam, seed 75 lbs., yield 24 bus., 15 acres cultivated; manure 108 lbs. super. Annual rainfall 21.73 ins., during growth 18.49 ins.

CHAMBERLAIN

TRACTORS and IMPLEMENTS

Made in AUSTRALIA



THE NEW 45 H.P. DIESEL

CHAMBERLAIN *Champion*

The most versatile tractor produced in Australia, designed to do every farm job quicker and with greater economy. Chamberlain "Champion" incorporates exclusive features including 2-seater bench-type seat, car-type controls, 30 m.p.h. road speed, 45 draw-bar h.p. diesel engine with 6-speed transmission giving 24 forward speeds plus synchro-mesh gears. Many other features include "Live" P.T.O. built-in hydraulic system.

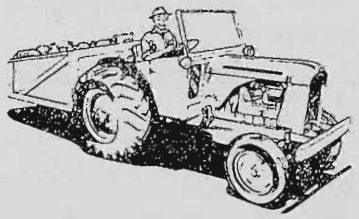

A UTILITY AND RUN-ABOUT, TOO

Chamberlain "Champion" provides comfortable transport of goods and staff, on the road, or across country. It's a unique 24-hour-a-day worker!



Also manufacturers of

Super 70D, 55KA, 55DA TRACTORS, DISC PLOWS, CHISEL PLOWS AND SCARIFIERS

CHAMBERLAIN INDUSTRIES PTY. LTD.

P.O. BOX 20, SPRINGVALE, VICTORIA

292 A. J. M. Sinclair, INSIGNIA, grown at Swan Hill, soil Mallee, seed 50 lbs., supplied by Dept. of Agriculture, yield 33 bus., 200 acres cultivated, manure 75 lbs. super. Annual rainfall 13 ins., during growth 16.07 ins.

293 John D. Spring, INSIGNIA, grown at Lalbert Road, soil red sandy loam, seed 60 lbs., obtained from Walpeup Research Station, yield 40 bus., 250 acres cultivated; manure 60 lbs. super. Annual rainfall 13.65 ins., during growth 14.82 ins.

294 G. W. Westerdorf & Son, INSIGNIA 49, grown at Dimboola, soil Wimmera black, seed 75 lbs., supplied by Longerenong Agricultural College, yield 50 bus., 60 acres cultivated; manure 112 lbs. super. Annual rainfall 16.16 ins., during growth, 13.02 ins.

The following classes are to be OPEN TO EXHIBITS GROWN IN ANY DISTRICT OR STATE.

CLASS

923. WHEAT (one bushel), any variety. Prizes: £5, £3, £1.

295 G. A. Cameron, INSIGNIA, grown at Warracknabeal, soil red loam, seed 60 lbs., obtained from Walpeup Research Station, yield 27 bus., 280 acres cultivated; manure 60 lbs. super. Annual rainfall 14 ins., during growth 13.5 ins.

296 R. R. Johnson, FESTIVAL, grown at Weddin Shire, soil heavy chocolate loam, seed 75 lbs., supplied by N.S.W. Dept. of Agriculture, yield 30 bus., 10 acres cultivated; manure 70 lbs. super. Annual rainfall 22 ins., during growth 19.81 ins.

297 Niel McDonald, FESTIVAL, grown at Mulwala, soil red loam, seed 60 lbs., supplied by Experimental Farm, Wagga, yield 21 bus., 40 acres cultivated; manure 90 lbs. super. Annual rainfall 19 ins., during growth 14.54 ins.

298 H. J. Pascoe, CHARTER, grown at Allora, soil black loam, own seed 54 lbs., yield 37 bus., 42 acres cultivated. Annual rainfall 27 ins., during growth 9.10 ins.

299 F. J. Pedler, MODESTY, grown at Koolunga, soil limestone loam, own seed 65 lbs., yield 46 bus., 76 acres cultivated; manure 140 lbs. super. Annual rainfall 15.87 ins., during growth 12.66 ins.

300 F. J. Pedler, BOUNTY, grown at Koolunga, soil limestone loam, own seed 65 lbs., yield 45 bus., 42 acres cultivated; manure 140 lbs. super. Annual rainfall 15.87 ins., during growth 12.66 ins.

301 John D. Spring, INSIGNIA, grown at Lalbert Road, soil red sandy loam, seed 60 lbs., obtained from Walpeup Research Station, yield 40 bus., 250 acres cultivated; manure 60 lbs. super. Annual rainfall 13.65 ins., during growth 14.82 ins.

302 Murray Toms, FESTIVAL, grown at Berrigan, soil chocolate loam, own seed 70 lbs., yield 21 bus., 80 acres cultivated; manure 62 lbs. super. Annual rainfall 21 ins., during growth 24.91 ins.

303 C. E. Westendorf, OLYMPIC, grown at Dimboola, soil Wimmera black, seed 67 lbs., supplied Longerenong College, yield 57 bus., 8 acres cultivated; manure 112 lbs. super. Annual rainfall 16.16 ins., during growth 12.69 ins.

924. COLLECTION OF THREE VARIETIES OF WHEAT—MEDIUM STRONG: Baldmin, Celebration, Charter, Diadem, Dundee, Eureka, Florence, Gabo, Gular, Javelin, Koala, Kendee, Rapier, Scimitar, Sword, Koda, Warigo, Bordan, Yalta, Brolga, Curlew, Dirk 48, Dundee 48, Festival, Javelin 48, Lawrence, Rapier 48, Sabre, Saga, Scimitar 48 or Spica (one bushel of each). Prizes: £7, £4, £2.

NO ENTRY

CLASS

925. COLLECTION OF WHEAT (THREE VARIETIES) OTHER THAN STRONG OR MEDIUM-STRONG, (one bushel of each). Prizes: £7, £4, £2.

NO ENTRY

CHAMPION PRIZE.

WHEAT.—Government Certificate and Society's Champion Rosette. H. J. PASCOE.

Only commercially-grown varieties will be eligible for the Championship Prize. (For this purpose a commercially-grown variety will be regarded as one of which 2,000 acres or more were grown in any one State of the Commonwealth in the year 1956-57, as determined by the Government Statists concerned).

SPECIAL NOTICE: The variety Bencubbin has now been largely replaced by more recently named varieties and has been deleted from the list of eligible varieties in the Wimmera District Class and from Other Districts Class (Victorian exhibitors only). The variety Ford is no longer classed as medium strong and this wheat has been deleted from the Medium Strong Class.

Contributions towards the prize money in the Farm Produce Classes have been made as under:—

THE MOORE FARM EQUIPMENT PTY. LTD., 300 CITY ROAD, SOUTH MELBOURNE, S.C.4, £15/15/-.

RAWLING AND CO., GAFFNEY STREET, COBURG, £15.

HORWOOD BAGSHAW LTD., 473 BOURKE STREET, MELBOURNE, C.1, £10/10/-.

PHOSPHATE CO-OPERATIVE CO. OF AUSTRALIA LTD., 447 LITTLE COLLINS STREET, MELBOURNE, C.1, £10.

BUNGE (Australia) PTY. LTD., 419 COLLINS STREET, MELBOURNE, C.1, £10.

ROY W. COUTTS, 422 COLLINS STREET, MELBOURNE, C.1, £3/3/-.

SALTAU AND SON PTY. LTD., 530 COLLINS STREET, MELBOURNE, C.1, £2/2/-.

OATS.

Exhibits of Oats must be delivered to the Showgrounds on or before Friday, 16th August.

Entry fees: Members, 5/-; Non-members, 7/-.

Exhibits of Oats that have been clipped will be disqualified.

Unless otherwise stated in writing, exhibits of Oats will not be returned.

926. OATS: ALGERIAN, ALGERIBEE and MORTGAGE LIFTER (1 bushel). Prizes: £3, £2, £1.

304 R. T. Hempel, ALGERIAN, grown at East Wangaratta, soil grey sandy loam, seed 60 lbs., supplied by Wangaratta Co. Store, yield 60 bus., 20 acres cultivated; manure 90 lbs. super. Annual rainfall 26 ins., during growth 18 ins.

A "CASE" for Better Farming

at Royal Show, Stand 96, Cr. McCracken Av. & McGregor St.

CASE 6 ft. All-Crop Model "A" HEADER

Improved Features, including Revolving Roto Screen

- ★ Harvests Cereals, Clovers, Peas, Rye Grass, etc., in any conditions.
- ★ Thorough Threshing with Big Spike Tooth Cylinder.
- ★ Designed to Handle Large Quantities of Straw in Heavy Crops.
- ★ Can Harvest Standing or Windrowed Crops with Equal Ease.

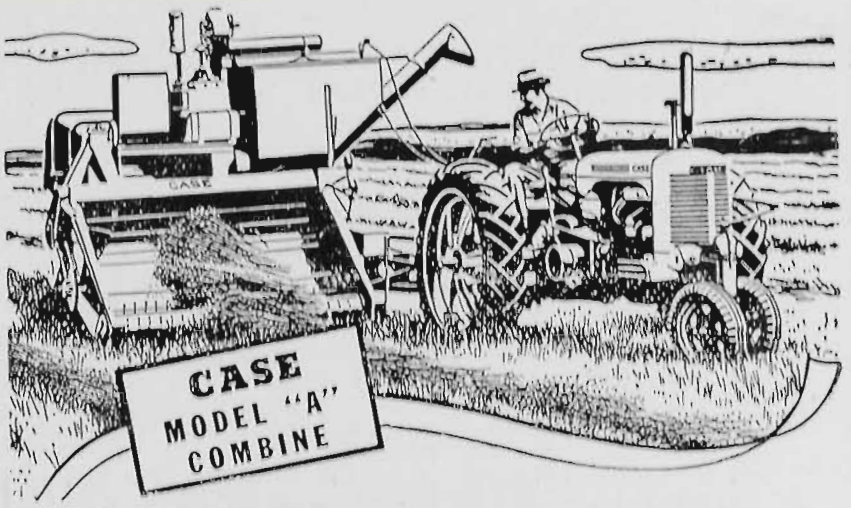

CASE DIESEL TRACTORS

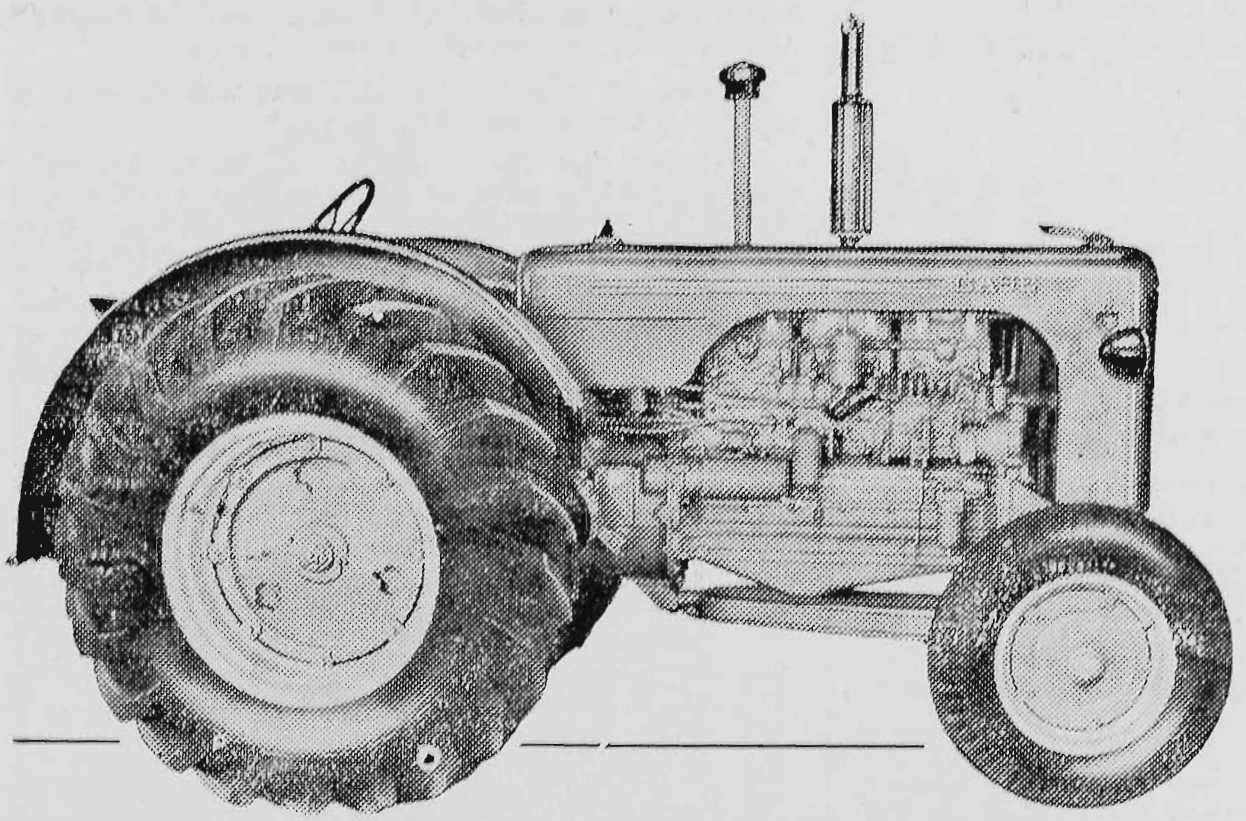

"400" & "500" DIESELS and "LA" KERO MODELS for *Power Economy Endurance Durability*

ALSO ON VIEW AT STAND 96

CASE Hammer Mills — CASE Field Forage Harvesters — DONALDS Wool Presses — STANDARD Earth Scoops — RENFREW Cream Separators.

. . . Sole Victorian and Riverina Distributors . . .

Victorian Producers' Co-operative Company Ltd.

578-584 FLINDERS LANE, MELBOURNE - - - - - - ONE DOOR FROM SPENCER ST.

305 David Mactier, ALGERIAN, grown at Tatura, soil red loam, seed 68 lbs., yield 27 bus., 17 acres cultivated; manure 90 lbs. super. Annual rainfall 21.73 ins., during growth 18.49 ins.

306 John Mactier, ALGERIAN, grown at Boho South, soil red loam, own seed 80 lbs., yield 27 bus., 6 acres cultivated; manure 106 lbs. super. Annual rainfall 72.79 ins. during growth 39.59 ins.

CLASS

927. OATS: STOUT WHITE (1 bushel). Prizes: £3, £2, £1.

NO ENTRY

928. OATS (other than Algerian, Algeribee, Mortgage Lifter and Stout White) (1 bushel). Prizes: £3, £2, £1.

307 Henderson Bros., LAMPTON, grown at Tylden, soil light loam, own seed 80 lbs., yield 35 bus., 12 acres cultivated. Annual rainfall 36 ins., during growth 27 ins.

308 Niel McDonald, DALE, grown at Mulwala, soil red loam, seed 60 lbs., obtained from Wagga Experiment Farm, yield 21 bus., 15 acres cultivated; manure 90 lbs. super. Annual rainfall 18.20 ins., during growth 17.37 ins.

309 John Mactier, BELAR, grown at Boho South, soil red loam, own seed 80 lbs., yield 33 bus., 5 acres cultivated; manure 100 lbs. super. Annual rainfall 72.79 ins., during growth 39.59 ins.

CHAMPION PRIZE.

309.-OATS.—Government Certificate and Society's Champion Rosette. JOHN MACTIER.

BARLEY

Exhibits of Barley must be delivered to the Showgrounds on or before Friday, 16th August.

Unless otherwise stated in writing, exhibits of Barley will not be returned.

Entry fees: Members, 5/-; Non-members, 7/-.

929. BARLEY (1 bushel) (Two rowed): Duckbill, Pryor, Chevalier, Archer.—Prizes: £3, £2, Card.

310 A. C. Calvert, RESEARCH, grown at Lara, soil grey loam over yellow clay, own seed 65 lbs., yield 45 bus., 90 acres cultivated; manure 100 lbs. super phosphate. Annual rainfall 24 ins., during growth 10.65 ins.

311 David Mactier, RESEARCH, grown at Tatura, soil red loam, own seed 75 lbs., yield 15 bus., 10 acres cultivated; manure 112 lbs. super. Annual rainfall 21.73 ins., during growth 18.49 ins.

312 Philip J. Mactier, RESEARCH, grown at Tatura, soil red and grey loam, seed 75 lbs., yield 24 bus., 20 acres cultivated; manure 108 lbs. super. Annual rainfall 21.73 ins., during growth 18.49 ins.

313 Ken Wilkie, RESEARCH, grown at Balliang, soil grey, own seed 75 lbs., yield 57 bus., 40 acres cultivated; manure 90 lbs. super. Annual rainfall 20 ins., during growth 15.03 ins.

NO OTHER AWARD

CHAMPION PRIZE.

BARLEY (Two-rowed).—Government Certificate and Society's Champion Rosette. NO AWARD

930. BARLEY (1 bushel) (six-rowed): Cape Roseworthy, Oregon.—Prizes: £3, £2, Card.

NO ENTRY

CHAMPION PRIZE.

BARLEY (Six-rowed).—Government Certificate and Society's Champion Rosette.

NO ENTRY

HAY — INCLUDING MEADOW HAY

Exhibits of Hay must be delivered to the Showgrounds on or before Friday, 16th August.

Unless otherwise stated in writing, exhibits of Hay will not be returned.

CLASS

931. TRUSSED MANGER OATEN HAY (½ cwt.; no larger quantity will be displayed). Prizes: £2, £1, Card.

314 R. M. Gillett.
315 Henderson Bros.
316 McNab Bros.
317 Mulvahil Bros.

932. CHAFFING OATEN SHEAVES (½ cwt., no larger quantity will be displayed). Prizes: £2, £1, Card.

318 R. M. Gillett.
319 Henderson Bros.
320 McNab Bros.
321 Reddan Bros.
322 A. E. Story.

A Fodder Conservation and Pasture Management Campaign will again be conducted by the Royal Agricultural Society of Victoria in co-operation with the Victorian Department of Agriculture during the coming Spring. £300 in prize money is distributed each year to country Agricultural Societies and competitors.

Entries for district competitions will close with local Secretaries on 10th August.

Trophies for the winners of the State-wide Championships will be donated by COMMONWEALTH FERTILISERS AND CHEMICALS LTD., 65 WILLIAM STREET, MELBOURNE.

Full particulars can be obtained on application to the Secretary, Royal Agricultural Society of Victoria, Royal Showgrounds, Epsom Road, Ascot Vale, W.2.

Leo Bartels Memorial. Conserved Fodder.

933. Prizes (First £20, Second £7, and Third £3) will be awarded for half standard bale of Meadow Hay. When judging, palatibility and protein content will be taken into account.

323 W. B. Boothby.
324 Boyle Bros.
325 Boyle Bros.
326 E. E. Broad.
327 E. E. Broad.
328 L. G. Broad.
329 J. H. Butler & Sons.
330 J. H. Butler & Sons.
331 R. Clements & Sons.
332 G. D. Duncan.
333 G. D. Duncan.
334 Thomas Giffin.
335 R. T. Hempel.
336 R. T. Hempel.
337 Niel McDonald.
338 W. A. McRobert.
339 David Mactier.
340 John Mactier.
341 Philip J. Mactier.
342 R. Mactier.
343 Theodore F. Spinks.
344 A. E. Story.
345 Cyril F. Thomas.
346 H. W. Wilkie.
347 H. W. Wilkie.
348 Williams Victoree Farms Pty. Ltd.
349 D. C. Wilson.
350 D. C. Wilson.

Soil erosion causes loss of fertility, lower yields, higher production costs and higher prices for food and clothing. It causes damage to roads, railways and reservoirs, and means higher taxes to pay for their upkeep.

Conservation is of basic importance, not only to the farmer, but to every member of the community.

Authority provides advice, assistance and information to landholders and any other interested persons or organisations.

YOU CAN DISCUSS YOUR CONSERVATION PROBLEM AT THE AUTHORITY'S SHOW STAND IN THE GOVERNMENT PAVILION.

Soil Conservation Authority,
378 Cotham Road, Kew, E.4,
or
District Conservation Offices
at

ALEXANDRA, ARARAT, BACCHUS MARSH, BENALLA, BENDIGO, CHARLTON, COLERAINE, DIMBOOLA, OUYEN, SEA LAKE, TALLANGATTA

CLASS

934. MEADOW HAY.—Special Prizes, totalling £12/10/- (donated by F. H. BRUNNING PTY. LTD., 57 ELIZABETH STREET, MELBOURNE) for one standard bale of Meadow Hay to be grown on an irrigated farm, and owned by the exhibitor. Exhibits must represent a quantity of not less than 25 tons, produced from hay harvested prior to 30th June, 1957. First prize, £6; second prize, £4/10/-; third prize, £2.

351 E. E. Broad.
352 F. J. Leete.
353 David Mactier.
354 Philip J. Mactier.
355 R. Mactier.
356 A. E. Story.
357 Cyril F. Thomas.

935. MEADOW HAY. Special prizes totalling £12/10/-, donated by INTERNATIONAL HARVESTER CO. OF AUST. PTY. LTD., 171 CITY ROAD, SOUTH MELBOURNE, for one standard bale of meadow hay predominantly perennial grasses and clovers to be grown under dry farming conditions. To be grown and owned by the exhibitor. Exhibits must represent a quantity of not less than 25 tons produced from hay harvested prior to 30th June, 1957. First prize, £6; second prize, £4/10/-; third prize, £2.

358 Boyle Bros.
359 Boyle Bros.
360 R. Clements & Sons.
361 Thomas Giffin.
362 W. C. Greaves.
363 W. McL. Greaves.
364 R. T. Hempel.
365 R. T. Hempel.
366 John Mactier.
367 Theodore F. Spinks.
368 Theodore F. Spinks.
369 Victor Stephen Tennant.
370 Cyril F. Thomas.
371 H. W. Wilkie.
372 Williams Victoree Farms Pty. Ltd.

936. MEADOW HAY. Special prizes totalling £12/10/-, donated by INTERNATIONAL HARVESTER CO. OF AUST. PTY. LTD., 171 CITY ROAD, SOUTH MELBOURNE, for one standard bale of meadow hay predominantly annual grasses and clovers to be grown under dry farming conditions. To be grown and owned by the exhibitor. Exhibits must represent a quantity of not less than 25 tons produced from hay harvested prior to 30th June, 1957. First prize, £6; second prize, £4/10/-; third prize, £2.

373 W. B. Boothby.
374 E. E. Broad.
375 L. G. Broad.
376 J. H. Butler & Sons.
377 J. H. Butler & Sons.
378 G. D. Duncan.
379 G. D. Duncan.
380 R. T. Hempel.
381 R. T. Hempel.
382 Niel McDonald.
383 McNab Bros.
384 W. A. McRobert.
385 James L. Stewart.
386 A. E. Story.
387 Victor Stephen Tennant.
388 Cyril F. Thomas.
389 H. W. Wilkie.
390 D. C. Wilson.
391 D. C. Wilson.

THE "NEW HOLLAND (AUST.) PTY. LTD." VICTORIAN CHAMPIONSHIP FOR MEADOW HAY.

Special Prize, £31/10/-, presented by New Holland (Aust.) Pty. Ltd., of 232 Princes Highway, Dandenong, and the Society's Championship Sash will be awarded to the exhibit in Classes 933 to 936 showing the best pasture balance. The effectiveness of curing will also be taken into consideration.

BOYLE. BROS.

CLASS

937. WHEATEN HAY (½ cwt.; no larger quantity will be displayed). Prizes: £2, £1, Card.

392 Henderson Bros.

938. LUCERNE HAY (½ cwt.; no larger quantity will be displayed). Prizes: £2,£1, Card.

393 R. A. Brown.
394 R. A. Gray & Son.
395 R. T. Hempel.
396 R. T. Hempel.
397 Northcote School.
398 Williams Victoree Farms Pty. Ltd.

939. A SQUARE FOOT OF PASTURE. To be selected and removed from a pasture that is predominantly perennial grasses and clovers of at least 5 acres. Exhibitors must state on their entry form the type and quantity of topdressing used. Containers will be supplied by the Society and these must be used. Exhibits to be delivered to the Centenary Hall at the Showgrounds not later than 11 a.m. on Wednesday, 18th September, 1957. The exhibits will not be returned. First prize, £3; second prize, £2; third prize, £1.

399 Boyle Bros., grown at Lake Goldsmith, topdressing 150 lbs. super & potash.
400 Boyle Bros., grown at Lake Goldsmith, topdressing 187 lbs. super & potash.
401 Boyle Bros., grown at Lake Goldsmith, topdressing 150 lbs. 22% super.
402 R. Clements & Sons, grown at Bundoora, topdressing 186 lbs. 22% super.
403 W. C. Greaves, grown at Caldermeade, topdressing, nil 1957.
404 W. McL. Greaves, grown at Monomeith, topdressing 7 cwt. lime.
405 R. T. Hempel, grown at East Wangaratta, topdressing 112 lbs. super.
406 Niel McDonald, grown at Mulwala, topdressing 60 lbs. super.
407 Withdrawn.
408 Cyril F. Thomas, grown at Dingee, topdressing 168 lbs. super.
409 J. W. Towt, grown at Whittlesea, topdressing 140 lbs. super.
410 J. W. Towt, grown at Whittlesea, topdressing 140 lbs. super.
411 Williams Victoree Farms Pty. Ltd., grown at Dalmore, topdressing 90 lbs. super and lime.
412 D. C. Wilson, grown at Derrinallum, topdressing 180 lbs. super.
413 D. C. Wilson, grown at Derrinallum, topdressing 180 lbs. super.

940. A SQUARE FOOT OF PASTURE. To be selected and removed from a pasture that is predominantly annual grasses and clovers of at least 5 acres. Exhibitors must state on their entry form the type and quantity of topdressing used. Containers will be supplied by the Society and these must be used. Exhibits to be delivered to the

POWERED
FOR THE BIGGEST JOBS
PRICED
RIGHT FOR EVERY FARM

37 B.H.P.

FROM £810



★ 6 MODELS
Petrol, Kero, Diesel

THE NEW FERGUSON 35

"How can you go past it?" That's what thousands of farmers throughout Australia are saying about the World's Most Popular Tractor — the Ferguson '35'. For here, in one amazingly low-priced tractor, is all the power and torque you'll ever need, all the versatility and economy you expect from Ferguson, plus all the features you've ever looked for — including live hydraulics.

MORE POWER — The new high-torque, high-compression, higher horse-power engine has power for the *toughest* jobs. With 37 b.h.p., the new diesel and petrol engines have power and power in reserve!

4-WAY WORK CONTROL — Just one simple quadrant gives you Lift Control, Depth Control, Position Control and Response Control — all without moving your hand more than six inches!

6 FORWARD SPEEDS 2 REVERSE. — A gear and speed for every job, from as slow as 0.3 m.p.h. to as fast as 14 m.p.h.!

AUTOMATIC DEPTH CONTROL. — Controls implement depth automatically, whether top link is in compression or tension.

2-STAGE CLUTCHING. — Controls both tractor transmission and P.T.O. with a single clutch pedal.

2 P.T.O. DRIVES. — Simple change lever selects either engine or ground speed P.T.O.

and it's backed by 6 months' warranty



and
ON-THE-FARM SERVICE
all the year round

See your local Ferguson dealer now — or

BRITISH FARM EQUIPMENT
PTY. LTD.

A MEMBER COMPANY OF THE STANDARD MOTOR PRODUCTS GROUP

FS/1108

NEW SOUTH WALES
602-612 BOTANY RD., ALEXANDRIA
TELEGRAMS: "BRITFARM." PHONE: MU 4021

VICTORIA
568-576 ELIZABETH ST., MELBOURNE
TELEGRAMS: "BRITFARM." PHONE: FJ 0221



MAIL THIS COUPON NOW!

BRITISH FARM EQUIPMENT PTY. LTD.,

Please send me, free, your colour catalogue on the New Ferguson '35'

NAME .....

ADDRESS .....

Centenary Hall at the Showgrounds not later than 11 a.m., on Wednesday, 18th September, 1957. The exhibits will not be returned. First prize, £3; second prize, £2; third prize, £1.

2 — 414 W. B. Boothby, grown at Peechelba East, topdressing 90 lbs. super.
415 Boyle Bros., grown at Lake Goldsmith, topdressing 187 lbs. super & potash.
416 R. Clements & Sons, grown at Bundoora, topdressing 186 lbs. super & molybdenum.
417 R. T. Hempel, grown at East Wangaratta, topdressing 112 lbs. super.
1 — 418 W. A. McRobert, grown at Toolleen, topdressing 90 lbs. super.
419 Cyril F. Thomas, grown at Dingee, topdressing 112 lbs. super.
3 — 420 D. C. Wilson, grown at Derrinallum, topdressing 180 lbs. super.
421 D. C. Wilson, grown at Derrinallum, topdressing 180 lbs. super.

Messrs. W. McRobert and Sons of Toolleen via Heathcote have donated the sum of £5/5/- towards the prize money and Messrs. Wright Stephenson & Co. Ltd., £2/2/- towards the prize money in classes 939 and 940.

THE "WRIGHT, STEPHENSON & CO. LTD.", VICTORIAN CHAMPIONSHIP FOR A SQUARE FOOT OF PASTURE.

A special trophy valued at £10/10/-, donated by Messrs. Wright, Stephenson & Co. Ltd., 34 Queen Street, Melbourne, distributors of "Blue Ribbon" pasture seeds, will be awarded to the best exhibit in Class 939 or 940. BOYLE BROS

A reserve championship trophy valued at £5/5/-, donated by Messrs. Wright, Stephenson & Co. Ltd., 34 Queen Street, Melbourne, distributors of "Blue Ribbon" pasture seeds, will be awarded to the second best exhibit in Class 939 or 940. W. A. McROBERT.

CHAFF.

Exhibits of Chaff must be delivered to the Showgrounds on or before Friday, 6th September.

Unless otherwise stated in writing, exhibits of Chaff will not be returned.

Entry fees: Members, 5/-; Non-members, 7/-.

Exhibits in the Chaff Classes will be disqualified if, in the opinion of the judge, they are not genuine samples, as cut from hay that is reaped in the usual manner.

CLASS

941. OATEN CHAFF (1 cornsack) (open to all), as grown without admixture of whole grain. Prizes: £3, £1, Card.

2 — 422 Henderson Bros.
1 — 423 Mulvahil Bros.

942. WHEATEN CHAFF (1 cornsack) (open to all). Prizes: £3, £1, Card.

424 Henderson Bros.
1 — 425 Mulvahil Bros. NO OTHER AWARD

943. LUCERNE CHAFF (1 cornsack) (open to all). Prizes: £3, £1, Card.

1 — 426 R. A. Brown.
2 — 427 R. T. Hempel.

LINSEED

CLASS

944. LINSEED. 1 dry sheaf not less than 6 inches in diameter. Prizes: 1st, £3; 2nd, £2; 3rd, 10/-.

428 A. V. Black.
3 — 429 T. P. Davidson.
430 R. C. Dennis.
431 T. G. Gillett.
1 — 432 D. & J. Hay.
433 D. & J. Hay.
434 W. E. Stokes.
2 — 435 T. Warren.
436 J. W. P. Wilson.

All presented by Meggitt Ltd., 41 to 45 Hobson's Road, South Kensington, manufacturers of Linseed Oils and Linseed Meal.

POTATOES.

Exhibits of Potatoes must be staged by 11 a.m. on Wednesday, 18th September. Exhibits which are not collected after the Show will become the property of the Society.

NOTE.—Potatoes in the following classes must be the produce of a crop at least one acre in extent. Varieties must be correctly named on the entry form and on exhibit, and must be grown by exhibitor. The yield per acre must also be stated on entry form and on exhibit.

Potatoes must not be washed, but they may be prepared for exhibition by brushing with a soft brush.

Correct names of varieties can be obtained by forwarding samples to this Office.

Prizes in all classes: First, £2; Second, £1; Third, Card.

Entry fees: Members, 5/-; Non-members, 7/-.

(Exhibits must be staged on benches and not shown in bags.)

Messrs. E. Hassett and Sons Pty. Ltd., 24 Whitehorse Road, Ringwood, have contributed £10/10/- towards the prize money in this Section.

945. POTATOES (18 Tubers), Green Mountain.

1 — 437 Geo. Dunn, 8 tons per acre.

946. POTATOES (18 Tubers), Late Carman.

2 — 438 Geo. Dunn, 10 tons per acre.
1 — 439 Alan McKenzie, 9 tons per acre.

947. POTATOES (18 Tubers), Katahdin.

2 — 440 Geo. Dunn, 8 tons per acre.
1 — 441 Alan McKenzie, 9 tons per acre.

948. POTATOES (18 Tubers), Sebago.

2 — 442 Geo. Dunn, 7 tons per acre.
1 — 443 Alan McKenzie, 10 tons per acre.

949. POTATOES (18 Tubers), Up-to-date.

1 — 444 Geo. Dunn, 10 tons acre.

950. POTATOES (18 Tubers), Snowflake.

1 — 445 Geo. Dunn, 7 tons per acre.

Shearer TWIN DISC PLOUGHS

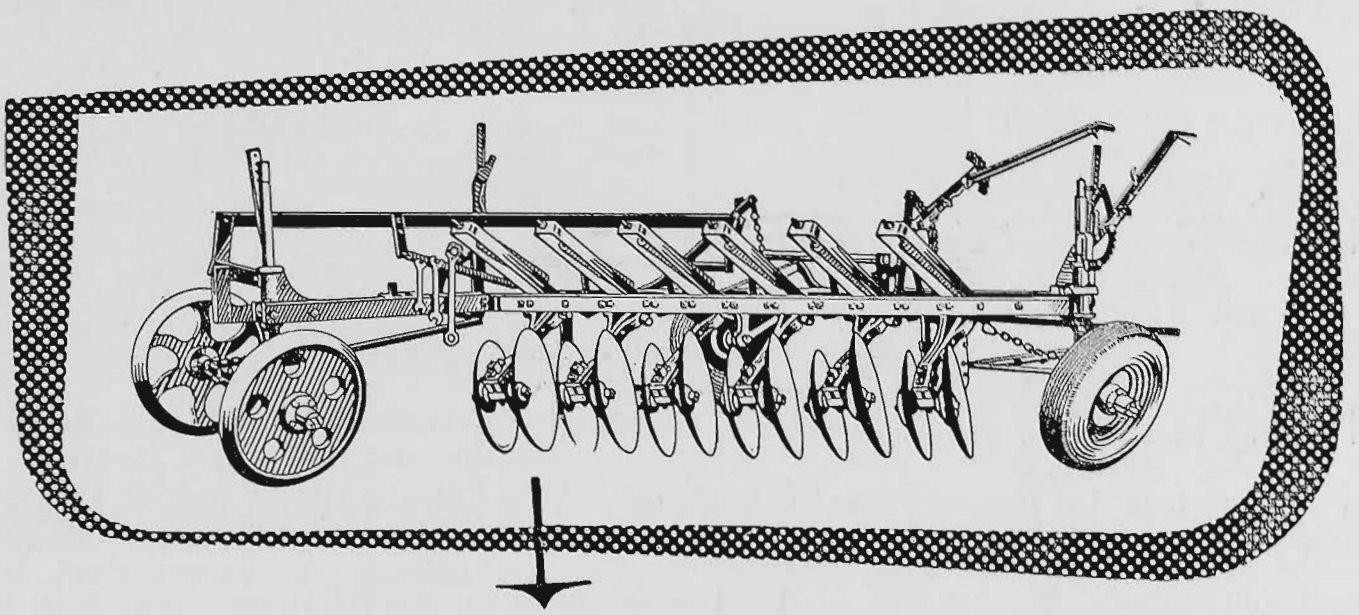

. . . are 'tailor-made' to suit you and your farm !

The biggest variety of lift and wheel equipment available anywhere makes the Shearer Twin Disc Plough a "must" for every practical farmer—it will do your job more efficiently because it is made for YOU and your farm's conditions. You can have—

● HORSE LEVERS ● TRACTOR LEVERS ● TRACTOR SCREW LIFT ● HYDRAULIC FITTINGS ● CAST WHEELS ● PNEUMATIC WHEELS WITH TIMKEN ROLLER AXLES OR PLAIN AXLES ● 19" x 21", 20" x 22", 21" x 23", 22" x 24" DISCS.

. . also the KING models

When your country is really scrub-rough, the "King" model will be your choice! Extra-strength Frame Features mean minimum maintenance and a trouble-free job.

PICK YOUR EQUIPMENT AND WE WILL QUOTE

TDV 157

SEE THE FULL

Shearer

FARM MACHINERY RANGE ON DISPLAY AT OUR SHOWSTAND OPPOSITE THE ADMINISTRATIVE BUILDING ON YOUR WAY TO THE GRAND PARADE ARENA

JOHN SHEARER & SONS LIMITED
359 CITY ROAD, SOUTH MELBOURNE &
BUCKEYE HARVESTER CO.
359 CITY ROAD, SOUTH MELBOURNE

CLASS

951. POTATOES (18 Tubers), Sequoia.

2 446 Geo. Dunn, 10 tons per acre.
1 447 F. V. Mannerheim, 8 tons per acre.

952. POTATOES (18 Tubers), Exton.

NO ENTRY

953. POTATOES (18 Tubers), any other white variety.

2 448 Geo. Dunn, Kennebec, 6 tons per acre.
1 449 Alan McKenzie, Kennebec, 10 tons per acre.
3 450 Alan McKenzie, Epicure, 6 tons per acre.

954. POTATOES (18 Tubers), any coloured variety.

2 451 Geo. Dunn, Brownell, 7 tons per acre.
1 452 Alan McKenzie, Manistee, 6 tons per acre.
453 Alan McKenzie, Bismark, 8 tons per acre.

NO OTHER AWARD

Exhibits of potatoes in Classes 945 to 954 shall be judged by points on the following scale: Size, type and general appearance, 30; freedom from disease and defects, 20; texture of flesh, 30; whiteness of flesh, 20. Total 100.

955. TRAY OF SPROUTED SEED POTATOES (any variety), READY FOR PLANTING. **Open to certified seed only. To be shown in Agricultural Department's standard tray, 31 inches by 21, which will be provided by the Society. Exhibits must be sprouted in trays, and not in soil or sand. Any exhibits not occupying the full capacity of the tray will be disqualified.—Prizes: £5, £3, £2. Entry fee 8/-, Members 5/-.**

1 454 Alan McKenzie, Kennebec, 10 tons per acre.
3 455 Alan McKenzie, Sebago, 10 tons per acre.
2 456 Alan McKenzie, Katahdin, 9 tons per acre.

Sprouted seed potatoes shall be judged by points on the following scale: Type, evenness and general appearance, 25; freedom from defects, 35; condition of sprouts for planting, 40. Total 100.

CLASS

956. POTATOES (18 Tubers). No. 1 Grade, suitable for the export trade.

3 457 Geo. Dunn, Sequoia, 10 tons per acre.
2 458 Alan McKenzie, Sebago, 10 tons per acre.
1 459 F. V. Mannerheim, Sequoia, 8 tons per acre.

957. POTATOES (18 Tubers), No. 2 Grade, suitable for the export trade.

2 460 Geo. Dunn, Katahdin, 8 tons per acre.
1 461 Alan McKenzie, Katahdin, 9 tons per acre.
3 462 F. V. Mannerheim, Sequoia, 8 tons per acre.

Potatoes suitable for export shall be judged by points on the following scale: Size, type and general appearance, 30; freedom from disease and defects, 15; texture and whiteness of flesh, 30; suitability for export trade, 25. Total 100.

CHAMPION PRIZE.—Potatoes (open to exhibits in all classes). Government Certificate and Society's Champion Rosette.

449 ALAN. McKENZIE.

FOR INDEX SEE END OF SECTION 57 — APICULTURE.

BY TEST THE BEST

WATTLE BRAND BALER TWINE

(KNOTLESS SPOOL)

and BINDER TWINE

All distributors can obtain supplies from:—

MELBOURNE: COCKING'S EXPRESS DELIVERY (VIC.) PTY. LTD.
Railway Siding, Laurens Street, North Melbourne - Phone: FY 2829, FY 2820
Telegrams: "Cocking's Express", North Melbourne.

GEELONG: WILSON'S DEPOT
61-65 Little Malop Street, Geelong - Telephone: Geelong 2948
Telegrams: Wilson's Depot, Little Malop Street, Geelong.

DANDENONG: JOHN McLEAN & SON
Cnr. Princes Highway and Plunkett Road, Dandenong - Telephone: 1971
Telegrams: John McLean Son, Dandenong.

Buy your new MORRIS at KELLOW'S!

ON DISPLAY STAND No. 171 Plummer Avenue



MORRIS ISIS 6-CYL.
MORRIS OXFORD "1500"
MORRIS MINOR "1000"

ALSO UTILITIES & VANS, ¼ AND ½ TON

AUTHORISED NUFFIELD METROPOLITAN DEALERS FOR MORRIS CARS AND LIGHT COMMERCIALS.

KELLOW-FALKINER PTY. LTD.

206-218 Russell Street, Melbourne - FB 2655

Sow these tested seeds for better pastures

ORDER NOW!

RYEGRASSES	Certified PERENNIAL (N.Z. and Vic.), ITALIAN and SHORT ROTATION, WIMMERA.
CLOVERS	N.Z. Cert. WHITE (Mother and P.P.), COWGRASS (N.Z. Cert. and Uncert.), SUBTERRANEAN (Dwalganup, Mt. Barker, Bacchus Marsh, Tallarook), Cert. STRAWBERRY, N.Z. Cert. MONTGOMERY RED, ALSIKE, LOTUS MAJOR, BLACK MEDIC, etc.
COCKSFOOT	(Cert. S.26 Aberystwyth and Danish.)
PASPALUM	
PHALARIS	(Vic. Govt. Cert.)

You KNOW what results you'll get from BLUE RIBBON seeds, because germination and purity tests are shown for every purchase. Don't waste money guessing—you'll establish better pastures faster and at lower cost by buying and sowing BLUE RIBBON Tested Seed.



BLUE RIBBON *Tested Seeds for Sowing*

Available from Local Agents or

WRIGHT, STEPHENSON & CO. LTD.

34 Queen Street, Melbourne, G.P.O. Box 4339. 580 Botany Road, Alexandria, P.O., Box 38, Rosebery, N.S.W.

Section 56 — Fruit Packing Competitions

Judge: W. H. HARRIS, Esq.
Stewards: T. H. PEARCE, Esq.
H. L. DENHAM, Esq.
W. GAYFORD, Esq.

CLASS

958. The "Lightning" Junior Fruit Packing Championship of Victoria. Special Prizes, £100, donated by Lightning Implement Pty. Ltd., 517 Albion Street, West Brunswick (Telephone FM 5281).

Conditions. — Competitors to be pupils from schools attending apple packing classes conducted by the Department of Agriculture, Victoria.

Type and quality of fruit to be used during the competitions to be determined by the Senior Judge.

Competitors representing their respective schools are invited to compete in the Packing Competitions in the Centenary Hall, Showgrounds, on Monday, 23rd, and Tuesday, 24th, September. School teams will be notified on which day and time they are to appear.

Competitors to wrap and pack one case of apples in the presence of the Judge.

Prizes: First prize, £2/10/-; second prize, £1; for the first and second highest point scorers in each school team.

Entry fee, 1/- for each member of the school team.

Junior Championship £10 and a Championship Sash. Second prize, £4; third prize, £3. The Championship prizes will be awarded to the highest individual point scorers drawn from the combined schools team.

Trophy order to the value of £25 and a Sash will be awarded to the school whose pupils receive the highest aggregate points as a team; second prize, £10 trophy order; third prize, £5 trophy order.

463 Garfield State School (Susan Bassed).
464 Garfield State School (Clive Fisher).
465 Garfield State School (Graham Moden).
466 Garfield State School (Rod Pickering).
467 Garfield State School (Les. Pumphery).
468 Garfield State School (Trevor Steenholdt).
469 Harcourt State School (Allan Code).
470 Harcourt State School (Bett Leversha).
471 Harcourt State School (Kevin Munn).
472 Harcourt State School (David Seelenmeyer).
473 Harcourt State School (Tony Williams).
474 Harcourt State School (Ian Wilson).
475 Hastings Catholic School (Mary Danaher).
476 Hastings Catholic School (Kevin Dowey).
477 Hastings Catholic School (Rien Duyvestyn).
478 Hastings Catholic School (Bernadette Rowe).
479 Hastings Catholic School (Ottorino Spizzo).
480 Hastings Catholic School (Margaret Witte).
481 Hastings State School (Rodney Beards).
482 Hastings State School (Ronny Contini).
483 Hastings State School (Ann Gibson).
484 Hastings State School (Robert Howard).
485 Hastings State School (Harold Raymond).
486 Hastings State School (Glenda Unthank).
487 Heathmont State School No. 1 Team (Claire Bethune).
488 Heathmont State School, No. 1 Team (Glenda Farr.)
489 Heathmont State School, No. 1 Team (Alex McMillan).
490 Heathmont State School, No. 1 Team (Louise McRae).
491 Heathmont State School, No. 1 Team (Susan Roberts).
492 Heathmont State School, No. 1 Team (Don Spargo).
493 Heathmont State School, No. 2 Team (Rosemary Anderson).
494 Heathmont State School, No. 2 Team (Kerry Fulton).
495 Heathmont State School, No. 2 Team (Gordon Hoskin).
496 Heathmont State School, No. 2 Team (Diane Morde).
497 Heathmont State School, No. 2 Team (Meredith Stanley).
498 Heathmont State School, No. 2 Team (Jilian Walkin).
499 North Harcourt State School (Barry Ellis).
500 North Harcourt State School (Jennifer Evans).
501 North Harcourt State School (Annette Ford).
502 North Harcourt State School (Helen Maddern).
503 North Harcourt State School (David Pellas).
504 North Harcourt State School (Donald Smith).
505 Officer State School (Marion Board).
506 Officer State School (Norman Gray).
507 Officer State School (Marion Handford).
508 Officer State School (Susan Mumford).
509 Officer State School (George Soroka).
510 Officer State School (Henry Watson).
511 Pakenham Catholic School (Marie Deveney).
512 Pakenham Catholic School (Gesualda Ferrari).
513 Pakenham Catholic School (John Ferrari).
514 Pakenham Catholic School (Paul Haulihan).
515 Pakenham Catholic School (John Langlaan).
516 Pakenham Catholic School (Peter McKinley).
517 Pakenham Consolidated School, No. 1 Team (Kevin Casey).
518 Pakenham Consolidated School, No. 1 Team (Lynda Cooper).
519 Pakenham Consolidated School, No. 1 Team (Ailsa McGregor).
520 Pakenham Consolidated School, No. 1 Team (June O'Brien).
521 Pakenham Consolidated School, No. 1 Team (Peter Toogood).
522 Pakenham Consolidated School, No. 1 Team (Geoffery Wheeler).
523 Pakenham Consolidated School, No. 2 Team (Gloria Freeman).
524 Pakenham Consolidated School, No. 2 Team (Kevin Greenwood).
525 Pakenham Consolidated School, No. 2 Team (Paul Manestar).
526 Pakenham Consolidated School, No. 2 Team (Ray Murphy).
527 Pakenham Consolidated School, No. 2 Team (Colon Perry).
528 Pakenham Consolidated School, No. 2 Team (Richard Shelton).
529 Red Hill Consolidated School (Kees Bolt).
530 Red Hill Consolidated School (Gerbrand Bruin).
531 Red Hill Consolidated School (Aileen Clarkson).
532 Red Hill Consolidated School (Gwen Clarkson).
533 Red Hill Consolidated School (Russell Simpson).
534 Red Hill Consolidated School (Arthur Wooley).
535 Salvation Army Boys' Home (Bruce Baker).
536 Salvation Army Boys' Home (Ken Eastwick).
537 Salvation Army Boys' Home (Wayne Headford).
538 Salvation Army Boys' Home (Ted Irwin).
539 Salvation Army Boys' Home (Herbert Madden).
540 Salvation Army Boys' Home (Doug. Stewart).
541 Tally Ho Boys' Home (Geoff Brien).
542 Tally Ho Boys' Home (Philip Esse).
543 Tally Ho Boys' Home (Terry Hendley).
544 Tally Ho Boys' Home (Ron Jeffrey).
545 Tally Ho Boys' Home (Leslie Mallenson).
546 Tally Ho Boys' Home (Malcom Poltrick).
547 Tyabb State School (Margaret Borley).
548 Tyabb State School (John Jerimah).
549 Tyabb State School (Tracy Meulen).
550 Tyabb State School (Annette O'Malley).
551 Tyabb State School (Beverly Thornell).
552 Tyabb State School (Rodney Walker).
553 Wantirna State School (Andrew Counsell).
554 Wantirna State School (Kay Finger).
555 Wantirna State School (Ian Frankhawser).
556 Wantirna State School (Neil Frankhawser).
557 Wantirna State School (Robert Hunter).
558 Wantirna State School (Greg White).

FOR INDEX SEE END OF SECTION 57— APICULTURE.

FRUIT. PACKING

A.— JUNIOR. CHAMPIONSHIP

1- 493- ROSEMARY. ANDERSON

2 -480- MARGARET. WITTE

3 - 544- RON. JEFFREY

B — AGGREGATE PRIZES

1 - Tally. Ho. Boys. Home.

2 - NORTH HARCOURT STATE SCHOOL

3 - HASTINGS CATHOLIC SCHOOL

VOLKSWAGEN

at the Show

trouble-free motoring

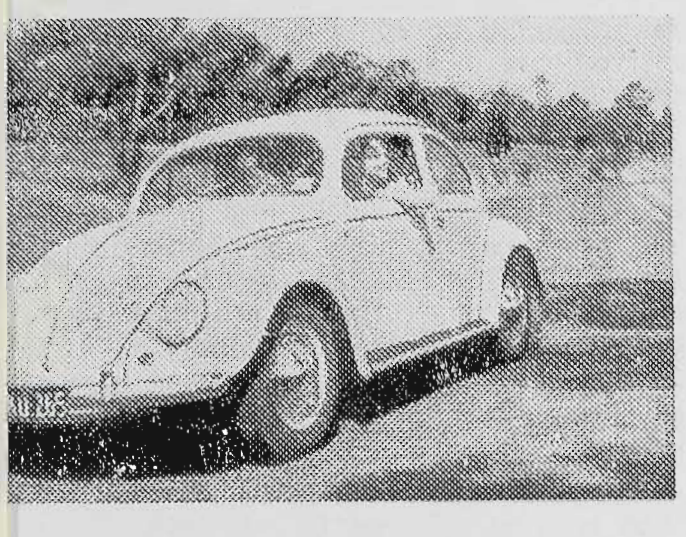

Big capacity Volkswagen

DELIVERY VAN

Here's a delivery van with wide side doors and rear loading facilities. Up to 170 cubic feet of freight can be stored in a matter of minutes. Extra load space and amazingly low fuel consumption (32 m.p.g. at 50 m.p.h.) means longer delivery routes, increased profits.

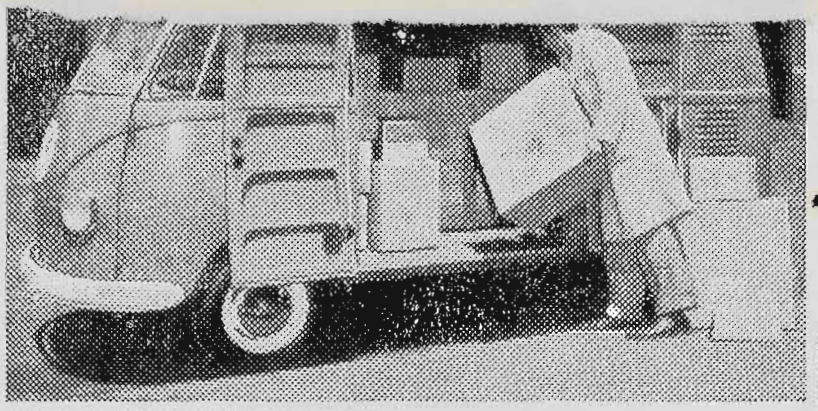

Multi-purpose VW

KOMBI VAN

Volkswagen Kombi Van is 3 vehicles in one, (1) a light delivery van; (2) a combined passenger-freight carrier; (3) a passenger bus (optional seats for 6 persons are available at an extra cost of £68).

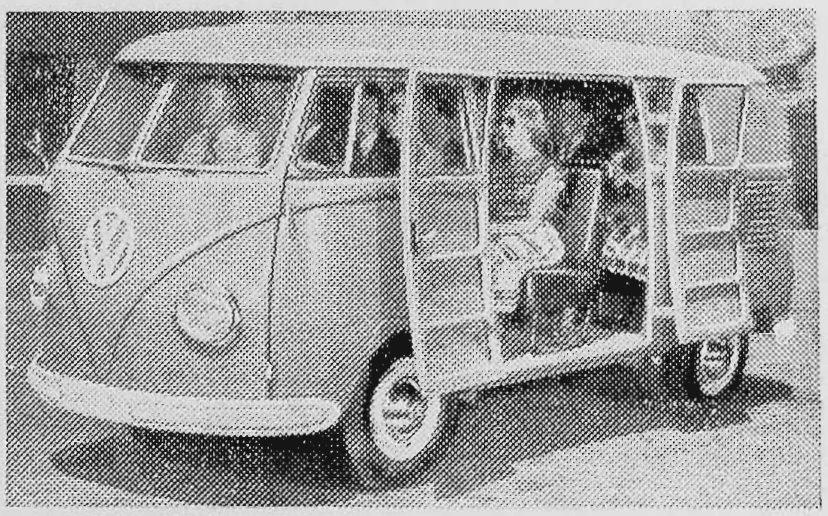

See the Volkswagen fleet at the Royal Show — 23 Lennon Avenue

ARRANGE TO "TRAFFIC TEST" VOLKSWAGEN

Victorian, Riverina and Tasmanian Distributors:

SPENCER MOTORS PTY. LTD.

86 STURT STREET, SOUTH MELBOURNE

SERVICE

See the versatile VOLKSWAGEN fleet right here at the Show

— every VW gives you low-cost, trouble-free motoring

Volkswagen Family

SEDAN

Here's the car so many Australian families are choosing because it gives the utmost in reliability. Economical, too — the air-cooled rear engine gives an assured 38 m.p.g. And no other car in its class has the Volkswagen "luxury ride" suspension system — torsion bar, independent on all 4 wheels.

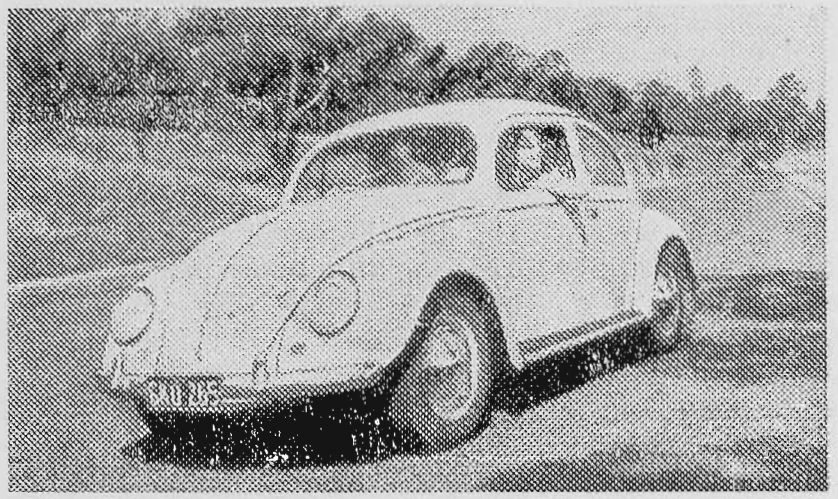



Big capacity Volkswagen

DELIVERY VAN

Here's a delivery van with wide side doors and rear loading facilities. Up to 170 cubic feet of freight can be stored in a matter of minutes. Extra load space and amazingly low fuel consumption (32 m.p.g. at 50 m.p.h.) means longer delivery routes, increased profits.

Multi-purpose VW

KOMBI VAN

Volkswagen Kombi Van is 3 vehicles in one, (1) a light delivery van; (2) a combined passenger-freight carrier; (3) a passenger bus (optional seats for 6 persons are available at an extra cost of £68).

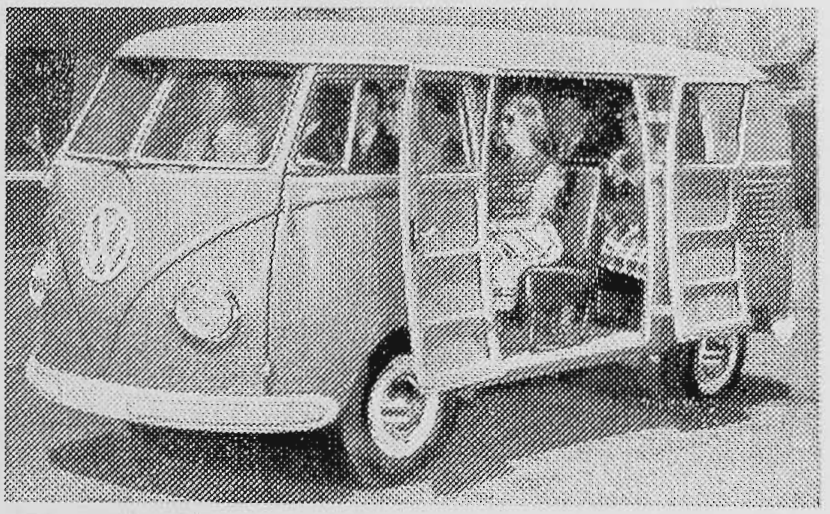

See the Volkswagen fleet at the Royal Show — 23 Lennon Avenue

ARRANGE TO "TRAFFIC TEST" VOLKSWAGEN

Victorian, Riverina and Tasmanian Distributors:

SPENCER MOTORS PTY. LTD.

86 STURT STREET, SOUTH MELBOURNE

SERVICE

Section 57 — Apiculture

Judge: C. E. COTTMAN, Esq.
Steward: J. G. EAGLAND, Esq.

Exhibits in this Section must be delivered to the Showgrounds not later than 11 a.m. on Wednesday, 18th September.

Prizes: £3, £2, and £1.

Entry fees: Members, 5/-; Non-members, 7/-.

The Society reserves the right to display only prize winning exhibits and those considered by the judges to be of special merit if the entries received are more than can be staged in the accommodation available.

All Exhibits of the products of the Apiary must be the produce of the exhibitor's own apiary during the preceding twelve months.

Exhibits which are, in the opinion of the judge, wrongly entered in any class, shall be removed to any other class and then judged accordingly.

The Judge shall have the right to sample all exhibits in this Section.

No exhibits produced, purchased or packed within five miles of Melbourne General Post Office will be allowed to compete.

All Honey to be exhibited in standard 1 lb. tall square jars. Gummed labels stamped with the exhibit number will be forwarded with the Entry Tickets. These labels must be attached to the jars.

A Championship prize of £5/5/- presented by THE PRODUCERS' CO-OPERATIVE DISTRIBUTING SOCIETY LTD., 573 FLINDERS LANE, MELBOURNE, C.1., will be awarded for the best honey exhibited in the Liquid and Candied Sections. G.J. LEE.

NATIVE FLORA (Extracted Liquid).

CLASS

959. YELLOW BOX (3 jars).

559 Delmac Apiaries.
560 W. H. McGrath.
561 Mrs. W. H. McGrath.
562 T. L. Purvis.

960. NATIVE FLORA, other than Yellow Box, Light (3 jars).

563 G. Allen.
564 Delmac Apiaries.
565 H. L. Hobbs.
566 W. H. McGrath.
567 Mrs. W. H. McGrath.
568 A. E. Pratt.
569 T. L. Purvis.
570 L. Ramm.
571 E. A. Rich.
572 E. F. Rich.
573 John W. L. Standerwick.

961. NATIVE FLORA, other than Yellow Box, Amber (3 jars).

574 Delmac Apiaries.
575 H. L. Hobbs.
576 W. H. McGrath.
577 Mrs. W. H. McGrath.
578 J. M. Maher.
579 J. M. Maher.
580 A. E. Pratt.
581 T. L. Purvis.
582 L. Ramm.
583 John W. L. Standerwick.

INTRODUCED FLORA (Extracted Liquid).

CLASS

962. INTRODUCED FLORA, Light (3 jars).

584 Delmac Apiaries.
585 Alan Gell.
586 Mrs. G. C. Holt.
587 James Inglis.
588 G. J. Lee.
589 W. H. McGrath.
590 Mrs. W. H. McGrath. TRANS.
591 John Matthews.
592 Henry R. Mott.
593 Henry R. Mott.
594 Henry R. Mott.

963. INTRODUCED FLORA, Amber (3 jars).

595 Delmac Apiaries.
596 Mrs. G. C. Holt.
597 W. H. McGrath.
598 Mrs. W. H. McGrath.
599 J. M. Maher.
600 J. M. Maher.

CANDIED HONEY.

964. CANDIED HONEY—Hard—Any Flora (3 jars).

601 Delmac Apiaries.
602 Mrs. G. C. Holt.
603 G. J. Lee.
604 W. H. McGrath.
605 Mrs. W. H. McGrath.
606 J. M. Maher.
607 J. M. Maher.
608 John Matthews.
609 Henry R. Mott.
610 A. E. Pratt.

965. CANDIED HONEY—Soft or Creamed—Any Flora (3 jars).

611 Delmac Apiaries.
612 H. L. Hobbs.
613 Mrs. G. C. Holt.
614 James Inglis.
615 G. J. Lee.
616 W. H. McGrath.
617 Mrs. W. H. McGrath.
618 John Matthews.
619 Henry R. Mott.
620 A. E. Pratt.

COMB HONEY.

966. BEST FRAME OR FRAMES, not less than 5 lbs. Sealed Comb Honey.

621 Delmac Apiaries.
622 W. H. McGrath.
623 Mrs. W. H. McGrath.
624 A. E. Pratt.

967. BEST THREE SECTIONS COMB HONEY.

625 W. H. McGrath.
626 Mrs. W. H. McGrath.
627 J. M. Maher.
628 T. L. Purvis.

BEESWAX.

(In One Block, not less than 5 lbs.).

968. WHITE.

629 Delmac Apiaries.
630 Alan Gell.
631 W. H. McGrath.
632 Mrs. W. H. McGrath.

969. PALE YELLOW.

633 Delmac Apiaries.
634 Alan Gell.
635 H. L. Hobbs.
636 James Inglis.
637 W. H. McGrath.
638 Mrs. W. H. McGrath.
639 J. M. Maher.
640 E. A. Rich.

CLASS

970. **BEST GENERAL EXHIBIT, Products and By-products of an apiary—not more than 16 square feet.**

641 Delmac Apiaries.
642 W. H. McGrath.
643 Mrs. W. H. McGrath.

GRAND AGGREGATE PRIZE. — A Special Prize of £5/5/- presented by **THE PRODUCERS' CO-OPERATIVE DISTRIBUTING SOCIETY LTD., 573 FLINDERS LANE, MELBOURNE, C.1,** will be awarded to the most successful exhibitor in the open classes. W.H. McGRATH

Three points will be awarded for a first prize, two points for a second prize, and one point for a third prize, in each numbered class.
Scale of points for judging:—

LIQUID HONEY.

Flavour	25
Density	25
Colour	25
Aroma	10
Clearness	10
Brightness	5
	100

CANDIED HONEY.

Flavour	30
Colour	25
Fineness of grain	25
Regularity of grain	10
Aroma	10
	100

BEESWAX.

Aroma	10
Colour	25
Clearness (transparency)	25
General Appearance	20
Tenacity	20
	100

COMB HONEY.

Whiteness	20
Evenness	20
Fullness	20
Flavour	20
General Appearance	20
	100

Index to Exhibitors in Dairy Produce, Farm Produce, Fruit Packing and Apiculture Sections

A

ALLEN, G., Tarnagulla—563.
Archie's Creek Dairy Produce Co. Ltd., Archie's Creek—71, 84, 113, 123, 151, 179, 210, 238, 257.
Associated Dairies Ltd., 1438 High St., Glen Iris—1, 18, 32, 46.

B

BAIRNSDALE DISTRICT FARMERS' CO-OP CO. LTD., Box 63, Bairnsdale—2, 47, 66, 124, 152, 180.
Bayles Dairy Co. Pty. Ltd., Drouin—250, 258.
Black, A. V., Buckley—428.
Boothby, W. B., Peechelba East—323, 373, 414.
Boyle Bros., Lake Goldsmith, via Beaufort—324, 325, 358, 359, 399, 400, 401, 415.
Broad, E. E., Box 29, Pyramid Hill—326, 327, 351, 374.
Broad, L. G., "Fairbank", Sutton Grange—328, 375.
Brown, R. A., Bacchus Marsh—393, 426.
Brydon, G. D., Box 12, Swan Hill—265, 268.
Butler, J. H., & Sons, Meadow Banks, Newstead—329, 330, 376, 377.

C

CALVERT, A. G., "Mountside", Lara—310.
Cameron, G. A., Private Bag 47, Warracknabeal—276, 285, 295.
Camperdown Cheese & Butter Factory Co. Ltd., Box 26, Camperdown—72, 85, 114, 125, 153, 181, 239.
Clements, R., & Sons, Plenty Rd., Bundoora—331, 360, 402, 416.
Cobden & District Co-operative Pioneer Cheese & Butter Factory Co. Ltd., Curdie St., Cobden—33, 48, 73, 86, 182, 211, 251, 259.
Colac Dairying Co. Ltd., P.O. Box 37, Colac—3, 19, 34, 49, 74, 87, 115, 126, 154, 183, 212, 252, 256, 260.
Condah Co-op. Butter & Cheese Factory Co. Ltd., Condah Swamp—75, 88, 127, 155.

D

DAHLENBURG, E. L., 14 MacPherson St., Nhill—277.
Davidson, T. P., Wando Bridge, via Casterton—429.
Delmac Apiaries, 38 Kerferd St., Essendon North—559, 564, 574, 584, 595, 601, 611, 621, 629, 633, 641.
Dennis, R. C., "Bleak House", Birregurra—430.
Dillon, Vincent E., Dumosa P.O.—266, 269, 286.
Drouin Co-op. Butter Factory Co. Ltd., Drouin—4, 20, 35, 50, 89, 128, 156, 184, 213, 240, 245, 261.
Duncan, G. D., "Glencoe", Diggers' Rest—332, 333, 378, 379.
Dunn, Geo., Brandy Creek Rd., Warragul—437, 438, 440, 442, 444, 445, 446, 448, 451, 457, 460.

G

GARFIELD STATE SCHOOL, Garfield—463, 464, 465, 466, 467, 468.
Gell, Alan, Box 92, Maffra—585, 630, 634.
Giffen, Thomas, Riversdale, Yan Yean—334, 361.
Gillett, R. M., "Jalna South", Geelong—314, 318.
Gillett, T. G., Moriac—431.
Girgarre Cheese Factory & Trading Co. Pty. Ltd., 177 Victoria Pde., Collingwood, N.5—5, 21, 36, 51, 64, 67.
Glencoe Co-op., Cheese & Butter Co. Ltd., Mount Gambier, S.A.—6, 52.
Glenormiston Butter & Cheese Factory Co. Ltd., Private Bag, Terang—90, 116, 129, 157, 185, 214, 246.
Gray, R. A., & Son, Diggers Rd., Werribee—394.
Greaves, W. C., Caldermeade Estate, Caldermeade—362, 403.
Greaves, W. McL., Monomeith—363, 404.

H

HARCOURT STATE SCHOOL, Harcourt—469, 470, 471, 472, 473, 474.

Hastings Catholic School, Hastings—475, 476, 477, 478, 479, 480.
Hastings State School, Hastings—481, 482, 483, 484, 485, 486.
Hay, D. & J., Private Bag 34, Colac—432, 433.
Heathmont State School, No. 1 Team, Heathmont—487, 488, 489, 490, 491, 492.
Heathmont State School, No. 2 Team, Heathmont—493, 494, 495, 496, 497, 498.
Hempel, R. T., East Wangaratta—304, 335, 336, 364, 365, 380, 381, 395, 396, 405, 417, 427.
Henderson Bros., "Bonnie Doon", Tylden P.O.—307, 315, 319, 392, 422, 424.
Hobbs, H. L., 1 Galtes Cres., West Brunswick—565, 575, 612, 635.
Holdenson & Nielson Fresh Food Pty. Ltd., 628-630 Bourke St., Melbourne—91, 92, 93, 94, 95, 96, 97, 130, 131, 132, 133, 134, 135, 136, 158, 159, 160, 161, 162, 163, 164, 186, 187, 188, 189, 190, 191, 192, 193, 215, 216, 217, 230, 231, 235, 241, 247, 253, 262.
Holt, Mrs. G. C., Cora Lynn, via Garfield—586, 596, 602, 613.

I

INGLIS, James, Pine Lodge P.O.—587, 614, 636.

J

JOHNSON, R. R., "Umaria", Grenfell, N.S.W.—296.

K

KERANG CO-OP. BUTTER FACTORY CO. LTD., Kerang—98, 137, 165, 194, 218.
Kerr, Keith, Narraport, via Birchip—270, 287.
Kerr, Thomas, Private Bag, Wycheproof—278, 288.
Kiewa Butter & Cheese Factory and Creamery Co. Ltd., Kiewa—76, 99, 117, 138, 166, 195, 219, 232, 242.
Kilmore Broadford Dairy Co., Sutherland St., Kilmore—139, 167, 196, 220.
Kongwak Co-operative Butter Factory Co. Ltd., Kongwak—100, 140, 168, 197, 221, 263.
Korumburra & District Co-operative Butter Factory & Trading Co. Ltd., 47 Station St., Korumburra—7, 22, 37, 53, 77, 101, 118, 141, 169, 198, 222, 233, 236, 243, 248, 254.
Kraft Foods Limited, Box 1673N, G.P.O., Melbourne—8, 9, 10, 11, 12, 23, 24, 25, 26, 27, 38, 39, 40, 41, 54, 55, 56, 57, 58, 65, 68, 69.

L

LEE, G. J., Gawler, via Ulverstone, Tas.—588, 603, 615.
Leete, F. J., "Oakington", Stanhope—352.
Leongatha Butter & Cheese Factory Co. Ltd., Box 9 Leongatha—78, 102, 142, 170, 199, 264.
Longwarry & District Dairymen's Co-operative Assn. Ltd., Longwarry—103, 143, 171, 200, 223, 237, 249, 255.

M

McDONALD, Niel, "Ulva", Mulwala, N.S.W.—297, 308, 337, 382, 406.
McGrath, W. H., P.O. Box 24, Nowra, N.S.W.—560, 566, 576, 589, 597, 604, 616, 622, 625, 631, 637, 642.
McGrath, Mrs. W. H., P.O. Box 24, Nowra, N.S.W.—561, 567, 577, 590, 598, 605, 617, 623, 626, 632, 638, 643.
McKenzie, Alan, Wyelangta P.O.—439, 441, 443, 449, 450, 452, 453, 454, 455, 456, 458, 461.
McNab Bros., Tullamarine—316, 320, 383.
McRobert, W. A., Toolleen, via Heathcote—338, 384, 418.
Mactier, David, "Nasechol", Box 30, Tatura—282, 283, 289, 290, 305, 311, 339, 353.
Mactier, John, "Craigielea", Boho South, via Violet Town—306, 309, 340, 366.
Mactier, Phillip J., Box 30, Tatura—312, 341, 354.
Mactier, Robert, Box 30, Tatura—284, 291, 342, 355.
Maffra Co-operative Milk Products Co. Ltd., Box 60, Maffra—79, 104, 119, 144, 172, 201, 234, 244.
Maher, J. M., Clarke Rd., Springvale—578, 579, 599, 600, 606, 607, 627, 639.
Mannerheim, F. V., 296 Whitehorse Rd., Nunawading—447, 459, 462.
Matthews, John, Glen Alvie—591, 608, 618.
Michael, A. J., Box 5, Woomelang—271.
Michael, Ken, Box 21, Woomelang—267, 272.
Milawa Co-op. Dairy Co. Ltd., Milawa—105, 145, 173, 202.
Moe Co-operative Dairying Co. Ltd., P.O. Box 61, Moe—80, 106, 203.
Mott, Henry R., Gawler, Tas.—592, 593, 594, 609, 619.
Mt. Tyson Co-operative Dairy Association Ltd., Mount Tyson, via Oakey, Queensland—13, 28, 42, 59.
Mulvahil Bros., 237 Wattle St., Bendigo—317, 423, 425.
Murray Valley Co-operative Dairy Products & Trading Co. Ltd., Box 99, Cobram—14, 29, 60, 204.
Myrtleford Butter Factory, Myrtleford—81, 107, 120, 146, 174, 205.

N

NEWSTEAD CO-OPERATIVE BUTTER & CHEESE FACTORY CO. LTD., Tivey St., Newstead—206, 224.
Northcote School, P.O. Box 33, Bacchus Marsh—397.
North Harcourt State School, North Harcourt—499, 500, 501, 502, 503, 504.

O

OFFICER STATE SCHOOL, Officer—505, 506, 507, 508, 509, 510.

P

PAKENHAM CATHOLIC SCHOOL, Pakenham—511, 512, 513, 514, 515, 516.
Pakenham Consolidated School No. 1 Team, Pakenham—517, 518, 519, 520, 521, 522.
Pakenham Consolidated School, No. 2 Team, Pakenham—523, 524, 525, 526, 527, 528.
Pascoe, H. J., "Halpah", Allora, Queensland—298.
Pedler, F. J., Box 3, P.O. Koolunga, S.A.—299, 300.
Pittsworth Co-op. Dairy Assn. Limited, P.O. Box 3, Pittsworth, Queensland—15, 30, 43, 61.
Pratt, A. E., 30 Guest Rd., Oakleigh—568, 580, 610, 620, 624.
Purvis, T. L., 3 Allison St., Dubbo, N.S.W.—562, 569, 581, 628.
Pyramid Co-operative Society Ltd., Kelly St., Pyramid Hill—82, 108, 147, 175, 207.

R

RAMM, L., Tarnagulla.—570, 582.
Reddan Bros., Tullamarine—321.
Red Hill Consolidated School, Red Hill—529, 530, 531, 532, 533, 534.
Rich, E. A., 52 Railway St., Maryborough—571, 640.
Rich, E. F., Dundas Rd., Maryborough—572.

S

SALVATION ARMY BOYS' HOME, The Basin—535, 536, 537, 538, 539, 540.
Sinclair, A. J. M., Box 215, Swan Hill—274, 292.
South Burnett Co-operative Dairy Assn. Ltd., Box 95, Murgon, Queensland—109, 121.
Spinks, Theodore F., "Whitmuir", Lismore—343, 367, 368.
Spring, John D., Lalbert Rd., via Swan Hill—275, 293, 301.
Standerwick, John W. L., Border Rd., Bordertown, S.A.—573, 583.
Stanhope & District Co-operative Dairy Co. Ltd., Box 55, Stanhope—16, 44, 62.
Stewart, James L., Dockers Plains, via Wangaratta—385.
Stokes, W. E., Tyler St., Echuca—434.
Story, A. E., "Elsandale", Emu Creek, via Bendigo—322, 344, 356, 386.
Sudholz, F. E. & H. G., 75 Dimboola Rd., Horsham—279.

INDEX TO EXHIBITORS. (Farm, Dairy, Fruit Farming & Apiculture) (contd.)

T.

TALLANGATTA DAIRY CO. LTD., Karrika St., Tallangatta - 83,110, 122,148,176,208, 225.

Tally Ho Boys School, Tally Ho. 541,542,543,544,545,546.

Tennant, Victor, S. Smeaton.- 369,387.

Thomas, Cyril F,, "Wild Pines", Dingee - 345,357,370,388,408,419.

Toms, Murray, "Craigielea", Mulwala N.S.W - 302.

Towt, J.W., "Mt. Hope", Whittlesea.- 409,410.

Tyabb State School, Tyabb. - 547,548,549,550,551,552.

W

WANNON MILK PRODUCTS LTD.,(Macarthur Factory), Box90, Hamilton - 111,149,177.

Wantirna State School, Wantirna. 553,554,555,556,557,558.

Warren, T. Barrabool Via Geelong. -435.

Warrnambool Cheese & Butter Factory, Allansford -112,150,178,209.

Warwick Co-Operative Dairy Assn. Ltd., Box 218 P.O., Warwick Q'land - 17,31,45,63,70.

Westendorf C.E., Box 111, Dimboola - 280,303.

Westendorf G.W. & Son, Box 111, Dimboola. - 281,294.

Western District Co-Operative Co. Ltd., 14 King Street, Melbourne 226,227.

Wilkie, H.W., "Carlsberg", Kilmore - 346,347,371,389.

Wilkie, Ken, Box 37, R.S.D., Bacchus Marsh. 313.

Williams Victoree Farms Pty. Ltd., Dalmore - 348,372,398,411.

Wilson D.C., Derrinallum - 228,349,350,390, 391, 412,413,420,421.

Wilson, Ian A. McD. "West Clyne", Riddell -229.

Wilson J.W.P. "Murdeduke", Winchelsea - 436.

Section 58 — Home Crafts

Entry fee, 2/6 each entry except where otherwise specified.

STEWARDESS-IN-CHIEF: Mrs. L. F. BRAIN.
FANCY NEEDLEWORK:
Judge: Mrs. B. STURROCK.
PLAIN NEEDLEWORK (Except Knitting):
Judge: Mrs. W. P. BROWN.
ART AND APPLIED ART:
Judge: ARNOLD SHAW, Esq.
ART CRAFTS:
Judge: Miss H. M. HAY.
AFTERNOON FROCK COMPETITIONS:
Judge: Miss S. COULSON.
KNITTING:
Judge: Mrs. M. PARKER.
WEAVING:
Judge: Miss M. J. WOMERSLEY.
COOKING (Except Jams and Preserves):
Judges: Mrs. JEAN BOWRING.
Mrs. GENA McPHERSON.
JAMS AND PRESERVES:
Judge: Mrs. I. HORNE.
PHOTOGRAPHY:
Judges: W. T. OWEN, Esq.
G. R. FLACK, Esq.
E. ROTHERHAM, Esq.
Stewardesses: Mrs. J. K. GABRIEL
Mrs. E. E. BLACK.
Mrs. D. HARKNESS.
Mrs. JOHN HEATH.
Mrs. H. H. ROWE.
Mrs. G. M. TAYLOR.
Mrs. V. SEARLES.
Mrs. H. L. HOWE.
Mrs. F. G. HANSON

SPECIAL REGULATIONS.

1. The Judge's decision shall be fina
orrespondence shall be entered into.

2. All work must be the bona fide
he exhibitor. No exhibit entered at a
how of this Society may be entered
how.

3. Exhibits must be addressed thus:-

y Post:

THE SECRETARY,
ROYAL AGRICULTURAL SOCIE
VICTORIA,
ROYAL SHOW GROUN
ASCOT VA

y Rail:

THE SECRETARY,
ROYAL AGRICULTURAL SOCIETY OF VICTORIA,
SPENCER STREET RAILWAY STATION,
MELBOURNE.

Exhibitors are requested, when forwarding their exhibits to distinctly mark their parcels: "Home Crafts Section."

4. The greatest care will be taken of the exhibits, but the Society will not be responsible for any accident, mistake, loss or damage from whatever cause arising, the exhibits being at the sole risk of the exhibitor.

Exhibits of Needlework, Arts and Crafts must be delivered at the Show Grounds before 5 p.m. on Thursday, 12th September, 1957, and exhibits of FOODS before 11 a.m. on Monday, 16th September, 1957. Stewardesses will be in attendance at the Pavilion from Tuesday, 10th September. Exhibitors will not be permitted to remove their exhibits until after 10 a.m. Sunday, 29th September, 1957.

Except in the Cooking Section exhibitors may collect exhibits after the Show between 10 a.m. and 4 p.m. on Sunday, 29th, and Monday, 30th September, 1957.

NOTE.—Exhibits may not be collected on Saturday evenings as in previous years.

5. Special exhibit numbers will be issued, which must be firmly fixed to every exhibit. Duplicate numbers must be attached to all articles making up a collection.

6. In order to facilitate the return of exhibits, competitors in this Section are requested

FLORENCE MONOD MEMORIAL

1. MISS MARGARET ROSEAR HICKS.

OTHER FINALISTS

82 MRS. E.A KEMP
381 MRS M.E. LOATS.
592 MISS GRACE BURTONCLAY.
1300 ALAN MACKENZIE.
1335 MRS E W MCCORMACK.
1375 JOHN. GROVER.
1421. CAULFIELD TECHNICAL. SCHOOL. (IAN. R. SUTHERLAND)

PTY. LTD., 40 EARL STREET, NORTH MELBOURNE, £6.

THE FLORENCE MONOD MEMORIAL.

A trophy order, valued at £10/10/-, presented by the Society to commemorate the long service given by the late Mrs. Florence Monod, will be

Section 58 — Home Crafts

Entry fee, 2/6 each entry except where otherwise specified.

STEWARDESS-IN-CHIEF: Mrs. L. F. BRAIN.
FANCY NEEDLEWORK:
Judge: Mrs. B. STURROCK.
PLAIN NEEDLEWORK (Except Knitting):
Judge: Mrs. W. P. BROWN.
ART AND APPLIED ART:
Judge: ARNOLD SHAW, Esq.
ART CRAFTS:
Judge: Miss H. M. HAY.
AFTERNOON FROCK COMPETITIONS:
Judge: Miss S. COULSON.
KNITTING:
Judge: Mrs. M. PARKER.
WEAVING:
Judge: Miss M. J. WOMERSLEY.
COOKING (Except Jams and Preserves):
Judges: Mrs. JEAN BOWRING.
Mrs. GENA McPHERSON.
JAMS AND PRESERVES:
Judge: Mrs. I. HORNE.
PHOTOGRAPHY:
Judges: W. T. OWEN, Esq.
G. R. FLACK, Esq.
E. ROTHERHAM, Esq.
Stewardesses: Mrs. J. K. GABRIEL.
Mrs. E. E. BLACK.
Mrs. D. HARKNESS.
Mrs. JOHN HEATH.
Mrs. H. H. ROWE.
Mrs. G. M. TAYLOR.
Mrs. V. SEARLES.
Mrs. H. L. HOWE.
Mrs. F. G. HANSON.

SPECIAL REGULATIONS.

1. The Judge's decision shall be final and no correspondence shall be entered into.

2. All work must be the bona fide work of the exhibitor. No exhibit entered at a previous Show of this Society may be entered at this Show.

3. Exhibits must be addressed thus:—

By Post:

THE SECRETARY,
ROYAL AGRICULTURAL SOCIETY OF VICTORIA,
ROYAL SHOW GROUNDS,
ASCOT VALE, W.2.

By Rail:

THE SECRETARY,
ROYAL AGRICULTURAL SOCIETY OF VICTORIA,
SPENCER STREET RAILWAY STATION,
MELBOURNE.

Exhibitors are requested, when forwarding their exhibits to distinctly mark their parcels: "Home Crafts Section."

4. The greatest care will be taken of the exhibits, but the Society will not be responsible for any accident, mistake, loss or damage from whatever cause arising, the exhibits being at the sole risk of the exhibitor.

Exhibits of Needlework, Arts and Crafts must be delivered at the Show Grounds before 5 p.m. on Thursday, 12th September, 1957, and exhibits of FOODS before 11 a.m. on Monday, 16th September, 1957. Stewardesses will be in attendance at the Pavilion from Tuesday, 10th September. Exhibitors will not be permitted to remove their exhibits until after 10 a.m. Sunday, 29th September, 1957.

Except in the Cooking Section exhibitors may collect exhibits after the Show between 10 a.m. and 4 p.m. on Sunday, 29th, and Monday, 30th September, 1957.

NOTE.—Exhibits may not be collected on Saturday evenings as in previous years.

5. Special exhibit numbers will be issued, which must be firmly fixed to every exhibit. Duplicate numbers must be attached to all articles making up a collection.

6. In order to facilitate the return of exhibits, competitors in this Section are requested to supply a full list of their exhibits and instructions as to their return.

7. All exhibits will be returned to owners by rail unless a special request is made when forwarding exhibits and the cost of such special arrangement is forwarded.

"For Sale" cards or notices are not allowed on exhibits.

At the discretion of the judge, exhibits considered not up to approved standard shall not be displayed.

Exhibitors will be allowed only one entry in any one class, excluding Photography.

NOTE.—At the end of each glass case large numbers, corresponding with the catalogue numbers of the exhibits contained therein, will be prominently displayed. To facilitate the returning of exhibits at the termination of the Show, exhibitors are requested to intimate to the Stewardesses the case or cases in which their exhibits are displayed.

Contributions towards the prize money in this Section have been made as under:—

GIBBS BRIGHT AND CO., 34 QUEEN STREET, MELBOURNE, C.1, £10/10/-.

JOHN SUTHERLAND AND SONS PTY. LTD., 59 CREMORNE STREET, RICHMOND, E.1, £10/10/-.

AUSTRALIAN SEWING MACHINE CO. PTY. LTD., 40 ERROL STREET, NORTH MELBOURNE, £6.

THE FLORENCE MONOD MEMORIAL.

A trophy order, valued at £10/10/-, presented by the Society to commemorate the long service given by the late Mrs. Florence Monod, will be

awarded annually. In 1957 the trophy will be presented for the best exhibit in the Home Crafts Section (Cooking and Photography excluded). A trophy order valued at £2/2/- will be awarded for each exhibit selected by the judges for the final judging for this trophy.

PLAIN NEEDLEWORK KNITTING AND CROCHET

A Trophy (donated by "Coles Stores" Melbourne), will be awarded to the competitor gaining the greatest number of points in the Plain Needlework Section (Classes 1 to 36). Three points will be awarded for a first prize in each class, two points for a second prize, and one point for a third prize. In the event of a Judge awarding an equal first, second or third prize, full points will be allotted to each exhibitor. MRS. I. UNSTEAD 17 PTS.

NOTE.—**Exhibits that have been washed will be disqualified from winning a prize, and no exhibit may compete that has been judged at a previous Show of this Society.**

NOTE.—In Plain Work Sections, the articles may have seams and hems machine-sewn, but all decorative work must be hand work. All knitting to be hand work.

Prizes: £1, 10/-, 3/-.

Entry fee, 2/6 (except where otherwise specified).

CLASS

1. LINGERIE SET (3 pieces).

1 Miss J. M. Johnson.
1—2 Miss Shirley Mason.
3 Miss E. Meeking.
4 Mrs. M. E. Loats.
5 Miss Joan Palin.
6 Miss Yvonne Radford.
3—7 Mrs. K. Tenny.
8 Miss Kitty Van Wees.

NO 2ND AWARD

2. BOY'S SHIRT, made by machine (3 to 12 years).

9 Miss M. J. Ashton.
2—10 Mrs. Janet A. Bennie.
3—11 Mrs. Mary Harry.
12 Mrs. F. H. Hauser.
1—13 Mrs. K. Tenny.

3. TODDLER'S ROMPERS, made by machine.

1—14 Miss M. J. Ashton.
15 Miss A. M. Booth.
16 Mrs. A. Davidson.

NO OTHER AWARD

4. BABY'S KNITTED FROCK IN WOOL, (18 inches in length).

17 Mrs. M. Biggs.
1—18 Mrs. E. A. Boschen.
19 Mrs. P. J. Burns.
2—20 Miss Constance Conlan.
21 Mrs. K. J. Daly.
22 Miss T. E. Gartell.
23 Mrs. L. Heyfron.
24 Mrs. V. Mepham.
25 Mrs. F. Mastertoun.
26 Mrs. Walter Morey.
27 Mrs. Moya T. Noonan.
28 Mrs. A. Russell.
29 Mrs. B. Seymour.
30 Mrs. V. B. Thomas.
31 Mrs. Iris Unstead.

NO OTHER AWARD

CLASS

5. CHILD'S KNITTED JUMPER (3 to 12 years). Open to novice exhibitors only. (A novice is one who has never won a first prize in a Class for Child's Knitted Jumper at any Royal Show.)

32 Mrs. W. Bertram.
2—33 Mrs. E. A. Boschen.
34 Mrs. A. Davidson.
35 Miss T. E. Gartell.
36 Master P. Hazelden.
37 Mrs. D. M. Jenkins.
38 Mrs. Joan Jenkins.
39 Mrs. Joyce McKerral.
40 Mrs. Moya T. Noonan.
41 Mrs. R. S. Scholfield.
42 Miss M. P. Snell.
3—43 Miss Suzanne Tenny.
44 Mrs. Muriel Turton.
1—45 Mrs. Iris Unstead.

6. CHILD'S KNITTED DRESS, in Wool (3 to 12 years).

46 Mrs. E. A. Boschen.
47 Miss T. E. Gartell.
2—48 Mrs. J. E. Grigg.
1—49 Mrs. Iris Unstead.

NO OTHER AWARD

7. CHILD'S DRESS, Machine Made, no hand work (3 to 12 years).

50 Mrs. A. Davidson.
51 Mrs. Mary Harry.
52 Mrs. F. H. Hauser.
53 Mrs. M. E. Loats.
1—54 Mrs. A. McGavin.
55 Mrs. Linda Oldfield.
56 Miss Joan Palin.
3—57 Mrs. R. S. Scholfield.
2—58 Miss P. Sheehan.
59 Mrs. R. L. Smith.
HC—60 Mrs. K. Tenny.

8. BED JACKET, knitted in Wool.

2—61 Mrs. E. A. Boschen.
HC—62 Mrs. W. Castle.
63 Miss Constance Conlan.
1—64 Miss J. Counsel.
65 Miss Valda Hancock.
66 Mrs. Walter Morey.
67 Mrs. Iris Unstead.

NO 3RD AWARD

9. BED JACKET, crocheted in Wool.

2—68 Mrs. E. K. McComb.
3—69 Mrs. I. E. McIntosh.
1—70 Mrs. C. Scully.

10. BED JACKET, knitted in Wool. Open to novice exhibitors only. (A novice is one who has never won a first prize in a Class for Bed Jacket, knitted in Wool, at any Royal Show.)

71 Mrs. D. J. Coghill.
1—72 Mrs. D. Courtney.
73 Mrs. M. J. Sargent.
3—74 Mrs. D. Scholes.
75 Mrs. B. Seymour.
2—76 Mrs. Walter Morey.
77 Mrs. F. H. Hauser.
78 Mrs. V. Mepham.
79 Mrs. M. Melling.

In Classes 11 to 15 the judge will place in their correct classes those exhibits which she considers have been entered in the wrong classes.

11. MAN'S PULLOVER, knitted in Wool, fancy design.

3—80 Mrs. G. N. Pepperell.
81 Mrs. Walter Morey.
1—82 Mrs. E. A. Kemp.
83 Miss Edith Joyce McKinnon.
84 Miss Evelyn Pyne.

EAT AND DRINK MORE MILK

As a drink or in foods, Milk makes up all deficiencies in diet.

MILK IS NATURE'S FOOD OF FOODS.

It contains every essential food element for health and physical energy, and builds up your resistance to ills and infections.

ORDER AN EXTRA PINT OF MILK A DAY. It's a safe, sure rule for good health in any home.

MILK BOARD PUBLICITY.

85 Mrs. J. Baker.
86 Miss O. M. Rive.
87 Mrs. M. M. Romeril.
88 Mrs. E. L. Smith.
2 – 89 Mrs. Iris Unstead.

CLASS

12. MAN'S PULLOVER, knitted in Wool, Fair Isle.

90 Miss Beryl Newell.
3 – 91 Mrs. Cameron Murray.
92 Mrs. Walter Morey.
93 Mrs. T. M. Hill.
94 Miss Gwenda Gough.
95 Mrs. I. M. Beatie.
1 – 96 Mrs. J. Elsey.
2 – 97 Mrs. Iris Unstead.
HC – 98 Mrs. M. J. Watson.

13. CARDIGAN or JACKET, for man or woman, knitted in Wool.

99 Mrs. Olive Jean Hodges.
3 – 100 Mrs. J. Holland.
101 Mrs. M. Neill.
1 – 102 Mrs. G. N. Pepperell.
103 Mrs. F. H. Hauser.
104 Mrs. J. E. Grigg.
HC – 105 Mrs. A. J. Mason.
106 Mrs. C. G. Ashley.
107 Mrs. M. Capell.
108 Mrs. M. Collis.
109 Miss Kathleen Deeker.
2 – 110 Mrs. A. L. Reid.
111 Mrs. J. A. Sandow.
112 Mrs. Iris Unstead.
VHC – 113 Miss C. E. Wilsdon.

14. WOMEN'S KNITTED JUMPER, in Wool, stocking stitch, purl and plain band.

2 – 114 Miss D. Gibson.
115 Mrs. J. E. Grigg.
116 Mrs. L. Headon.
1 – 117 Mrs. G. N. Pepperell.
118 Mrs. A. J. Mason.
119 Mrs. V. Mepham.
120 Miss Nellie Blain.
121 Mrs. E. J. Clayfield.
HC – 122 Miss Kathleen Deeker.
123 Mrs. B. Seymour.
124 Miss Ruby Whelan.

15. WOMEN'S KNITTED JUMPER, in Wool, lace or fancy design.

125 S. Gerdts.
126 Mrs. L. Headon.
2 – 127 Mrs. J. Holland.
128 Mrs. Walter Morey.
129 Mrs. D. M. Jenkins.
130 Mrs. Allan McColl.
131 Mrs. Barbara Logan.
132 Mrs. M. Melling.
133 Miss Alice Mary Dean.
134 Miss Lois Dillon-Shallard.
3 – 135 Mrs. A. L. Reid.
136 Mrs. A. L. Richards.
137 Mrs. J. A. Sandow.
138 Mrs. T. Shearwood.
HC – 139 Mrs. A. Sloggett.
140 Mrs. R. L. Smith.
141 Mrs. W. C. Swinson.
HC – 142 Mrs. Iris Unstead.
143 Mrs. M. J. Watson.
1. – 144 Miss C. E. Wilsdon.

16. BABY'S KNITTED SHAWL, Wool.

1 – 145 Mrs. E. A. Boschen.
2 – 146 Miss Amiee Bouchaud.
147 Mrs. P. J. Burns.
148 Mrs. M. Neill.
149 Mrs. H. Scully.
150 Mrs. Kate Thompson.

NO OTHER AWARD.

CLASS

17. BABY'S CROCHET JACKET, Wool, silk finish. Not longer than 9 inches.

2 – 151 Miss A. P. Biddiscombe.
152 Mrs. Kathleen Brewer.
3 – 153 Mrs. Eva Burton-Clay.
154 Mrs. L. E. Fry.
155 Miss T. E. Gartrell.
156 Mrs. E. K. McComb.
157 Mrs. B. M. Maher.
158 Mrs. J. Miller.
1 – 159 Mrs. C. Scully.
160 Mrs. P. Stewart.

18. BABY'S JACKET, knitted in Wool only. Not longer than 9 inches.

161 Mrs. J. Baker.
2 – 162 Mrs. E. A. Boschen.
163 Mrs. P. J. Burns.
164 Miss Doris Carter.
165 Mrs. Elsie Cathie.
166 Mrs. E. J. Clayfield.
167 Miss T. E. Gartrell.
168 Miss S. Gerdts.
169 Mrs. L. Heyfron.
170 Mrs. Joan Jenkins.
171 Mrs. Barbara Logan.
172 Mrs. J. Ludwig.
3 – 173 Miss Edith Joyce McKinnon.
174 Mrs. V. Mepham.
175 Mrs. M. Neill.
176 Mrs. Moya T. Noonan.
177 Mrs. A. Russell.
178 Mrs. M. J. Sargent.
179 Mrs. Muriel Turton.
1 – 180 Mrs. Iris Unstead.
181 Mrs. C. S. Watson.

19. BABY'S SINGLET, knitted in 2- or 3-ply Wool only (No. 12 needles).

2 – 182 Mrs. E. Blair-West.
183 Mrs. E. A. Boschen.
184 Miss Doris Carter.
185 Mrs. A. W. Cosgrave.
186 Mrs. A. Davidson.
187 Mrs. J. Evans.
188 Mrs. L. E. Fry.
189 Miss T. E. Gartrell.
3 – 190 Miss Betty Honey.
191 Mrs. Joan Jenkins.
192 Mrs. A. J. Mason.
193 Mrs. M. Neill.
194 Mrs. Edna Quick.
195 Mrs. A. Russell.
196 Mrs. R. S. Scholfield.
197 Miss E. J. Thomas.
198 Mrs. V. B. Thomas.
199 Mrs. Muriel Turton.
1 – 200 Mrs. Iris Unstead.
201 Mrs. D. G. Walton.
202 Miss Ruby Whelan.

20. INFANT'S OUTFIT, knitted in Wool only (Frock, Petticoat, Pilchers, Singlet).

203 Miss T. E. Gartrell.
1 – 204 Mrs. L. D. Caldwell.
2 – 205 Miss Aimee Bouchaud.

NO OTHER AWARD

21. GLOVES, knitted in Wool.

2 – 206 Miss M. Winzor.
207 Miss Suzanne Tenny.
208 Mrs. D. Scholes.
HC – 209 Mrs. A. W. Cosgrave.
210 Miss Aimee Bouchaud.
211 Mrs. M. Melling.
1 – 212 Miss Joan Pigdon.
3 – 213 Mrs. R. McLennan.

22. INFANT'S BONNET, knitted or crochet in silk.

214 Mrs. Iris Unstead.
2 – 215 Mrs. D. Courtney.
3 – 216 Mrs. E. A. Boschen.
1 – 217 Mrs. H. S. M. French.
218 Miss T. E. Cartrell.
219 Mrs. J. Miller.

CLASS

23. APRON, Fancy (no hand work).

220 Mrs. F. H. Hauser.
221 Miss J. Paddison.
222 Miss S. Gerdts.
223 Mrs. Allan McColl.
224 Mrs. M. E. Loats.
225 Mrs. A. Davidson.
226 Mrs. R. L. Smith.
227 Mrs. K. Tenny.
228 Mrs. D. Woods.

24. APRON, Fancy (no hand work). Open to novice exhibitors only (a novice is one who has never won a first prize in a Class for Apron, Fancy, at any Royal Show).

229 Miss S. Gerdts.
230 Mrs. J. Glenister.
231 Mrs. F. H. Hauser.
232 Mrs. V. Mepham.
233 Mrs. J. Miller.
234 Miss Joyce L. Newlands.
235 Mrs. Linda Oldfield.
236 Mrs. M. Paterson.
237 Mrs. Mavis Patten.
238 Mrs. L. E. Fry.
239 Mrs. R. Jones.
240 Mrs. R. McLennan.
241 Mrs. Allan McColl.
242 Mrs. M. E. Loats.
243 Mrs. A. Davidson.
244 Mrs. F. C. Edwards.
245 Miss Judith Ross.
246 Mrs. R. S. Scholfield.
247 Miss P. Sheehan.
248 Mrs. R. L. Smith.
249 Mrs. V. B. Thomas.
250 Mrs. Kate Thompson.
251 Mrs. D. Woods.

CLASS

25. SMOCKING (applied), Child's garment. Seams and binding may be machined.

252 Miss Helen Newton.
253 Mrs. Edna E. Ingram.
254 Mrs. A. McGavin.
255 Mrs. Allan McColl.
256 Miss E. Meeking.
257 Mrs. I. E. Brown.
258 Mrs. K. J. Daly.
259 Mrs. A. Davidson.
260 Miss Yvonne Radford.
261 Mrs. R. S. Scholfield.
262 Mrs. D. Scholes.
263 Miss L. Scott.
264 Mrs. C. Scott.
265 Miss N. Summers.
266 Mrs. M. Thompson.
267 Miss Kitty Van Wees.
268 Mrs. A. Waugh.
269 Mrs. Patricia West.

26. MOST NOVEL ARTICLE MADE FROM SUGAR BAG — other than wearing apparel.

270 Miss E. Gilligan.
271 Mrs. E. Kiessling.
272 Mrs. R. McLennan.
273 Mrs. R. McBride.
274 Mrs. Allan McColl.
275 Mrs. M. E. Loats.
276 Miss F. Lockington.
277 Mrs. V. M. Pitcher.
278 Mrs. F. C. Booth.
279 Mrs. D. J. Coghill.
280 Mrs. R. L. Smith.
281 Mrs. Kate Thompson.

Jadeland

A golden opportunity to take home the loveliest things out of China — and all so reasonably priced.

★ JADELAND — SIMPLY FULL OF HIGH-CLASS EXCLUSIVE AUSTRALIAN AND IMPORTED JEWELLERY.
★ UNCRUSHABLE, CHINESE PURE SILK.
★ HAND-MADE, GENUINE PORCELAIN AND POTTERY, IVORY AND BRASSWARE.
★ BEAUTIFUL HAND-MADE CHINESE GOODS OF ALL DESCRIPTIONS FOR INSPECTION AND SALE AT JADELAND.
★ HAND-EMBROIDERED SLIPPERS, BED COVERS, BLOUSES AND EXQUISITE JACKETS.
★ MUSIC BOXES AND CLOIDONNE WARE.
★ GENUINE CAMPHORWOOD CHESTS.
★ LANTERNS AND LAMPS.
★ HAND-WOVEN BAMBOO-WARE AND MATS.

Laybys Accepted

Jadeland **Hall of Commerce Stand No. 331**

CITY SHOP: 5 The Causeway - - Central 4410

(Opposite Myers) — between Bourke and Little Collins Street.

CLASS

27. PRAM COVER, unlined, knitted in Wool, Approximately 2 ft. by 18 ins.
282 Mrs. A. J. Mason.
283 Mrs. E. A. Boschen.
284 Miss N. Burns.
285 Mrs. A. Russell.
286 Mrs. C. Scully.
287 Mrs. Iris Unstead.

28. KNITTED TEA COSY, in Wool.
288 Mrs. J. Evans.
289 Mrs. L. E. Fry.
290 Kilvington B.G.G.S. (Marion Hope).
291 Miss Doris Carter.
292 Mrs. D. Courtney.
293 Mrs. K. J. Daly.
294 Mrs. Dorothy Dawes.
295 Mrs. D. Scholes.
296 Mrs. R. L. Smith.
297 Mrs. C. D. Stephenson.
298 Miss Pearl Thomas.
299 Mrs. Kate Thompson.
300 Mrs. M. Tovey.
301 Mrs. V. M. Wilson.
302 Mrs. J. L. Siggins.

29. CROCHET TEA COSY, in Wool.
303 Mrs. L. E. Fry.
304 Mrs. E. K. McComb.
305 Mrs. Allan McColl.
306 Mrs. B. M. Maher.
307 Miss Vera Porter.
308 Mrs. G. Melville.
309 Mrs. Myrtle Burns.
310 Mrs. D. Courtney.
311 Mrs. C. D. Stephenson.
312 Mrs. Kate Thompson.
313 Mrs. M. Tovey.
314 Mrs. D. G. Walton.

30. BEST GROUP OF 2 OR MORE DOLLS.
315 Mrs. W. Bertram.
316 Mrs. Myrtle Burns.
317 Mrs. H. V. Cook.
318 Mrs. D. Courtney.
319 Miss C. Massey.
320 Mrs. M. E. Loats.
321 Mrs. M. Longmore.
322 Mrs. Linda Oldfield.
323 Mrs. W. S. Hunter.
324 Miss Shann Haig.
325 Mrs. A. Grant.

31. BEST-DRESSED DOLL, in Woollen Garments (hand-made).
326 Mrs M. Neill.
327 Mrs. W. S. Hunter.
328 Miss B. Howard.
329 Miss Betty Honey.
330 Mrs. J. E. Grigg.
331 Miss S. Gerdts.
332 Mrs. A. J. Mason.
333 Miss C. Massey.
334 Miss A. M. Booth.
335 Mrs. E. A. Boschen.
336 Mrs. P. Brien.
337 Mrs. D. Courtney.
338 Mrs. J. A. Sandow.
339 Mrs. R. S. Scholfield.
340 Mrs. B. Seymour.
341 Mrs. P. Stewart.
342 Miss E. J. Thomas.

32. BEST-DRESSED DOLL.
343 Mrs. J. Glenister.
344 Mrs. M. H. Govett.
345 Mrs. A. Grant.
346 L. Harrison.
347 Mrs. W. S. Hunter.
348 Mrs. Linda Oldfield.
349 Mrs. R. Jones.
350 Kilvington B.G.G.S. (Margaret Abbot).
351 Kilvington B.G.G.S. (Ann Pearson).
352 Kilvington B.G.G.S. (Margery Ellis).
353 Mrs. Patricia McLeod.
354 Mrs. M. McCormack.
355 Mrs. A. McGavin,
356 Mrs. M. E. Loats.
357 Mrs. M. Marks.
358 Miss A. M. Booth.
359 Mrs. A. H. A. Boyle.
360 Miss K. Russell.
361 Miss Janet Carne.
362 Mrs. Elsie Cathie.
363 Mrs. J. Sampson.
364 Mrs. F. C. Edwards.
365 Mrs. R. S. Scholfield.
366 Mrs. H. Smith.
367 Mrs. R. L. Smith.
368 Mrs. P. Stewart.
369 Miss Maud Studman.
370 Mrs. H. Young.

CLASS

33. MOST ORIGINAL DOLL.
371 Edithvale S.S. (Lana Joyce).
372 Miss G. Mandeville Halls.
373 Mrs. Linda Oldfield.
374 Miss D. Perchard.
375 Miss Elsa G. Beavis.
376 Mrs. M. Snibson.
377 Mrs. Myrtle Burns.
378 Mrs. H. V. Cook.
379 Mrs. D. Courtney.

34. BEACH OUTFIT—COMPRISING BATHING SUIT, BEACH COAT, BEACH BAG. Special prize of £20.
380 Mrs. M. Longmore.
381 Mrs. M. E. Loats.
382 Miss Joyce Pepperell.
383 Miss M. Bryce.
384 Mrs. D. Courtney.
385 Mrs. R. L. Smith.
386 Mrs. K. Tenny.
387 Miss Kitty Van Wees.
388 Mrs. Patricia West.

Competitors in Classes 35 and 36 must exhibit one completed sock and the other on the knitting needles, completed as far as the toe.

35. SOCKS (4-ply), knitted with No. 12 needles.
389 Miss L. Gorringe.
390 Miss Vera Gorringe.
391 Miss J. Harwood.
392 Mrs. Walter Morey.
393 Mrs. Allen Paley.
394 Mrs. J. Evans.
395 Mrs. H. S. M. French.
396 Miss Elsie M. McNicol.
397 Mrs. M. J. Poole.
398 Mrs. R. H. Mealklim.
399 Mrs. Kathleen Brewer.
400 Mrs. D. Scholes.
401 Mrs. R. Sewell.

36. SOCKS (2-ply), knitted with No. 16 needles.
402 Mrs. A. J. Mason.
403 Mrs. W. J. Perrin.
404 Mrs. Walter Morey.

SPECIAL CLASSES.

Competition in Classes 37 to 40 is restricted to Blind Persons. Entry free.

37. BABY'S VEST, knitted in Wool.
405 Miss Anne Docherty.
406 Miss A. G. Park.
407 Mrs. Letitia Hutchinson.

38. SOCKS (4-ply).
408 Mrs. Letitia Hutchinson.
409 Miss A. G. Park.
410 Miss E. A. Fisher.

You can See the Fruit in

Sparkling, Sparkling





Cottee's

PASSIONA,
ORANGE, LEMON
LIME COOLA



Carbonated in Small Bottles

SOLD ALL OVER
THE SHOW!

STAND No. 308 — Hall of Commerce

So quick'n' easy to prepare!

You'll simply love these NEW

'Made in a Jiffy'
JELLY CRYSTALS



Six delicious fruit flavours:—

LEMON • ORANGE • PINEAPPLE
RASPBERRY • STRAWBERRY • LIME

Cottee's

Makers of good things to eat and drink

SP.2

CLASS

39. MAN'S HAND-KNITTED SLEEVELESS PULLOVER (in Wool).

1 411 Miss A. G. Parks.
2 412 Miss E. A. Fisher.

40. SAMPLE OF HAND WEAVING.

1 413 Miss A. G. Park.
414 Miss Alice M. Day.
415 Red Cross Handcrafts Centre, Geelong (J. P. Kelly).
2 416 Miss E. A. Fisher.

NO OTHER AWARD

AFTERNOON FROCK OR SUIT COMPETITIONS.

CONDITIONS.

Competitors must make their entries in the usual way on or before 20th July, 1957.

The exhibits must arrive at the Show Grounds not later than 5 p.m. on Thursday, 12th September, 1957.

All exhibits must be the unaided and bona fide work of the exhibitor.

All exhibits will be returned to competitors at the termination of the Show.

41. Special Prizes, £8, for Best Afternoon Frock or Two-Piece Suit made from material other than linen. First prize, £5; second prize, £2; third prize, £1. Entry fee, 2/6.

417 Mrs. A. Bull.
418 Miss M. Bryce.
1 419 Mrs. L. Crafter.
420 Mrs. R. L. Smith.
3 421 Mrs. K. Tenny.
422 Miss Irene P. Trezise.
HC 423 Miss Kitty Van Wees.
2 424 Mrs. Patricia West.
VHC 425 Mrs. H. G. Greig.
426 Mrs. M. Minogue.
C 427 Miss Linda Neumann.
428 Miss Sylvia Fletcher.
429 Mrs. M. E. Loats.
430 Miss Dulcie McCormack.
C 431 Miss Shirley Mason.
432 Miss E. Meeking.
433 Mrs. W. J. Perrin.
434 Miss A. M. Booth.
435 Mrs. Kathleen Brewer.
C 436 Mrs. D. J. Coghill.
437 Mrs. Florence Clark.
438 Miss Beverley Carter.

42. Special Prizes, £8, for Best Afternoon Frock knitted in Wool, or Two-Piece Suit knitted in Wool. First prize, £5; second prize, £2; third prize, £1. Entry fee, 2/6.

439 Mrs. S. B. Hart.
440 Mrs. V. Mepham.
1 441 Mrs. G. N. Pepperell.
2 442 Miss Elsie G. Bernhardt.
443 Mrs. J. A. Sandow.

NO OTHER AWARD

JUNIOR COMPETITIONS

Restricted to school students in Intermediate or Leaving Forms (excluding Class 49).

43. INTERMEDIATE FORM CLASS.—Winter Skirt. Prizes: £3, £2, £1. Entry fee, 6d.

444 Flemington Girls' Secondary School (Pam Robinson).
445 Flemington Girls' Secondary School (Pamela Hughes).

Going to Melbourne?

Take my advice and stay at . . .

THE PEOPLE'S PALACE

131 King St., Melbourne

(Under Management of The Salvation Army)

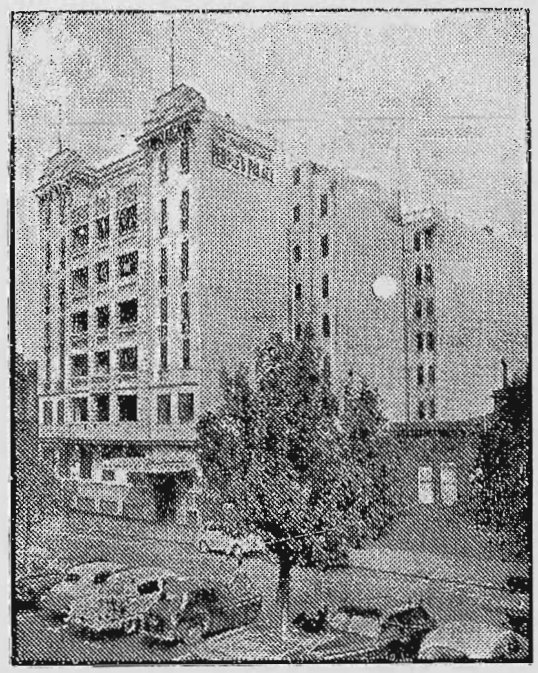

FIRST-CLASS ACCOMMODATION

Single and Double Rooms; also Family Rooms

DINING ROOM AND TEA ROOM AT YOUR SERVICE

Handy Spencer Street Station; also Bus and Trams

IT SUITS AND PLEASES.

SEND FOR FULL TARIFF

Also at . . . SYDNEY: 400 Pitt St.

MANLY: Belgrave St.
NEWCASTLE: Auckland St.
BRISBANE: Edward St.
ROCKHAMPTON: Derby St.
TOWNSVILLE: Sturt St.
CAIRNS: Sheridan St.
ADELAIDE: 87 Pirie St.
PERTH: Pier St.

THE COUNTRY WOMEN'S ASSOCIATION OF VICTORIA

FRESHLY - MADE TEA
and
SANDWICHES
or
HOME - MADE SCONES

Sweets
Ice Cream - Soft Drinks
AT CORNER KIOSK

LENNON AVENUE
RAILWAY END OF GROUNDS
(OPPOSITE TYE'S)

Your visit to the Show is not complete unless you have visited the

Centenary Hall

Too many attractions to list, all too interesting to miss.

446 Flemington Girls' Secondary School (Margaret Fitzgerald).
447 Kilvington B.G.G.S. (Wendy Hosking).
HC—448 Kilvington B.G.G.S. (Wendy Brennan).
C—449 Kilvington B.G.G.S. (Margery Ellis).
3—450 Presentation Convent (Judith Griffiths).
1—451 Presentation Convent (Dianne Reilly).
452 Box Hill Girls' Technical School (Thelma Burch).
VHC—453 Box Hill Girls' Technical School (Heather Savage).
454 Box Hill Girls' Technical School (Lareine Rose).
455 Sunshine Technical School (Valerie Fisher).
2—456 Sunshine Technical School (Dorothy Ewing).

CLASS

44. INTERMEDIATE FORM CLASS.—Summer Skirt. Prizes: £3, £2, £1. Entry fee, 6d.

457 Kilvington B.G.G.S. (Margery Ellis).
458 MacRobertson Girls' High School (Jennifer Heeps).
C—459 Miss Alice Mary Dean.
2—460 Sunshine Technical School (Beth Neyland).
1—461 Sunshine Technical School (Valda Willis).
462 Sunshine Technical School (Jennifer Hinch).
HC—463 Sunshine Technical School (Heather Gray).
VHC—464 Sunshine Technical School (Valerie Eldridge).
3—465 Sunshine Technical School (Glenys Wendt).

45. INTERMEDIATE FORM CLASS.—Blouse. Prizes: £3, £2, £1. Entry fee, 6d.

466 Flemington Girls' Secondary School (Janet Orre).
C—467 Kilvington B.G.G.S. (Pam Seccull).
3—468 Kilvington B.G.G.S. (Marion Hope).
469 Miss Alice Mary Dean.
470 Sunshine Technical School (Joyce Gregg).

NO OTHER AWARD

46. INTERMEDIATE FORM CLASS.—Baby's Frock, smocked, not more than 20 ins. long. Prizes: £3, £2, £1. Entry Fee, 6d.

471 Collingwood Girls' School (Wendy McFarland).
472 Miss Alice Mary Dean.
C—473 Miss Margaret Taylor.
474 Preston Girls' School (Joyce Goodwin).
475 Preston Girls' School (Rosa Roberts).
476 Miss Shirley Blizzard.
477 Blackburn High School (Margaret Hester).
478 Blackburn High School (Anne Pincott).
479 Blackburn High School (Claire Woodman).
480 Blackburn High School (Carol Griffiths).
481 Blackburn High School (Elizabeth Duke).
482 Blackburn High School (Val Chambers).
483 Blackburn High School (Pam Brown).
484 Box Hill Girls' Technical School (Lois Menot).
485 Miss Jean Smith.
486 Collingwood Girls' School (Patricia Watts).
487 Brunswick Girls' School (Janeth Carne).
1—488 Brunswick Girls' School (Helen Renouf).
489 Brunswick Girls' School (Judith Brown).
HC—490 Brunswick Girls' School (Judith Wheeler).
491 Collingwood Girls' School (Janice Cleeland).
492 Collingwood Girls' School (Ruth Allison).
C—493 Collingwood Girls' School (Kay Tomkins).
494 Collingwood Girls' School (Yvonne Steel).
495 Collingwood Girls School (Janet Rankin).
496 Collingwood Girls' School (Wendy Procter).
497 Collingwood Girls' School (Diane Perry).
498 Footscray Girls' Secondary School (Joan Allison).
499 Flemington Girls' Secondary School (Pam Robinson).
C—500 Footscray Girls' Secondary School (Yvonne Joslin).
HC—501 Footscray Girls' Secondary School (Glenis Elliott).
502 Footscray Girls' Secondary School (Beverley Walker).
503 Flemington Girls' Secondary School (Heather Fox).
504 Flemington Girls' Secondary School (Fay Farrar).
505 Flemington Girls' Secondary School (Janet Orre).
506 Flemington Girls' Secondary School (Nola Denham).

507 Kilvington B.G.G.S. (Glynis Coone).
508 MacRobertson Girls' High School (Jennifer Heeps).
509 MacRobertson Girls' High School (Margaret Austin).
510 MacRobertson Girls' High School (Irene Lime).
511 MacRobertson Girls' High School (Helen Kemp).
512 MacRobertson Girls' High School (Joan Young).
513 MacRobertson Girls' High School (Elaine McDonnell).
514 MacRobertson Girls' High School (Janice Yeats).
515 Preston Girls' School (Adele Alderman).
516 Preston Girls' School (Margaret Buszard).
517 Preston Girls' School (Corelle Carlyle).
518 Preston Girls' School (Beverley Fearn).
519 Preston Girls' School (Marilynne Airs).
520 Preston Girls' School (Violet Moore).
521 Preston Girls' School (Joan Smith).
522 Preston Girls' School (Beverley Greed).
523 Preston Girls' School (Annette Greig).
524 Preston Girls' School (M. Thompson).

CLASS

47. LEAVING FORM CLASS.—1 set of underwear (3 pieces), machine seamed, and first row of binding. Prizes: £3, £2, £1. Entry fee, 6d.

525 Preston Girls' School (Iris Greenwood).
526 Kilvington B.G.G.S. (Robyn Cottrell).

48. LEAVING FORM CLASS.—Teenager Summer Frock. Prizes: £3, £2, £1. Entry fee, 6d.

527 Flemington Girls' Secondary School (Dorothy Ritchie).
528 Kilvington B.G.G.S. (Anne Pearson).
529 Kilvington B.G.G.S. (Pam Seccull).
530 Kilvington B.G.G.S. (Lynette Neil).
531 Kilvington B.G.G.S. (Margery Ellis).
532 MacRobertson Girls' High School (Edith Loska).
533 MacRobertson Girls' High School, (Lorraine Sangster).
534 MacRobertson Girls' High School (Jennifer Waddell).
535 MacRobertson Girls' High School (June Nicolson).
536 MacRobertson Girls High School (Helen Kemp).
537 Kilvington B.G.G.S. (Rosemary Gear).
538 Box Hill Girls' Technical School (Pamela White).
539 Box Hill Girls Technical School (Joy Williams).
540 Box Hill Girls' Technical School (Wendy Field).
541 Box Hill Girls' Technical School (Maureen Irwin).
542 Box Hill Girls' Technical School (Diane Clarke).
543 Box Hill Girls' Technical School (Margaret Schneider).
544 Box Hill Girls' Technical School (Janice King).
545 Box Hill Girls' Technical School (Brenda Aumann).
546 Sunshine Technical School (Wendy Lorenz).
547 Sunshine Technical School (Kay Wilson).
548 Sunshine Technical School (Valda Willis).
549 Sunshine Technical School (Jeanette Goldsworthy).
550 Sunshine Technical School (Alison Fenner).
551 Sunshine Technical School (Lois Graham).

49. STUDENTS AGED 15 to 18 YEARS INCLUSIVE (not necessarily in Leaving or Intermediate Forms).—Teenager Winter Frock. Prizes: £3, £2, £1. Entry fee, 6d.

552 Brunswick Girls' School (Janeth Carne).
553 Brunswick Girls' School (Judith Brown).
554 Brunswick Girls' School (Judith Wheeler).
555 Brunswick Girls' School (Pat Bourke).
556 Brunswick Girls' School (Mary Hose).
557 Brunswick Girls' School (Beryl McEwan).
558 Brunswick Girls' School (Rae Shearer).
559 Collingwood Girls' School (Elva Dykes).
560 Emily McPherson College (Joyce Maslin).
561 Emily McPherson College (Beverley Pate).
562 Emily McPherson College (Kay Smith).
563 Emily McPherson College (Judy Clezy).
564 Emily McPherson College (Janice Ibbs).
565 Emily McPherson College (Kerin Fraser).
566 Emily McPherson College (Verity Neville).
567 Emily McPherson College (Patricia McCruddeen).
568 Echuca Technical College (Marie Williams).
569 Echuca Technical College (Gwenda Howard).
570 Flemington Girls' Secondary School (Heather Fox).
571 Flemington Girls' Secondary School (Fay Farrar).
572 Kilvington B.G.G.S. (Miriam Waddingham).
573 Presentation Convent (Jenifer Gardiner).
574 Presentation Convent (Judith Buckley).
575 Presentation Convent (Ann Purbrick).
576 Presentation Convent (Maureen Pyle).
577 Box Hill Girls' Technical School (Helen Harris).
578 Box Hill Girls' Technical School (Judith Jeffery).
579 Box Hill Girls' Technical School (Dorothy Tendeson).
580 Box Hill Girls' Technical School (Dorothy Beavis).
581 Brunswick Girls' School (Evelyn Birchall).
582 Brunswick Girls' School (Lynette Aghan).
583 Brunswick Girls' School (Heather Hamilton).
584 Brunswick Girls' School (Wendy Hall).
585 Brunswick Girls' School (Diane Pridmore).
586 Brunswick Girls' School (Lorraine Smith).
587 Brunswick Girls' School (Roberta Radford).
588 Brunswick Girls' School (Barbara Guegan).
589 Brunswick Girls' School (Carole Cooper).

All entrants in the above seven classes must have entry forms endorsed by Form or Head Teacher.

FANCY NEEDLEWORK

A SPECIAL PRIZE of £1/1/- and Card will be awarded to the exhibitor of the Best Piece of Fancy Work.

SPECIAL PRIZES of £5/5/- and £2/2/- (presented by the **MANUFACTURERS OF CLARK'S "ANCHOR" EMBROIDERY THREADS**), will be awarded to the competitors gaining the greatest number of points in the Fancy Needlework Section (Classes 50 to 73). Three points will be awarded for a first prize in each class, two points for a second prize, and one point for a third prize. In the event of the Judge awarding equal first, second or third prize, full points will be allotted to each exhibitor.

NOTE.—In Fancy Work Sections, the articles may have seams and hems machine-sewn, but all decorative work must be hand work.

Exhibits that have been washed will be disqualified from winning a prize, and **no exhibit may compete that has been judged at a previous Show of this Society.**

Exhibits to be delivered at the Show Grounds before 5 p.m. on Thursday, 12th September.

Prizes: £1, 10/-, 3/-.

Entry fee, 2/6 (except where otherwise specified).

50. CHILD'S DRESS, hand-embroidered (other than smocking).

590 Miss E. Meekin.
591 Mrs. W. Castle.
592 Mrs. C. J. Dwyer.
593 Miss Yvonne Radford.
594 Miss Kitty Van Wees.
595 Miss Ruth Parkin.
596 Miss J. M. Johnson.
597 Mrs. A. McGavin.

See the World's Most Beautiful and Efficient

SLOW COMBUSTION RANGE (& HOT WATER SERVICE HEATER)

at Section 17, Administrative Building

- the latest **EVERHOT** *with*



6 Sensational New Features

1. ★New **PULL-OUT, SELF-CLEANING GRATE:** One pull empties clinker, charcoal, etc., into ash pan.
2. ★New **OVEN TEMPERATURE STABILIZER:** Simplifies baking — ensures even cooking of cakes, sponges, etc.
3. New **FOOT PEDAL ASH RIDDLER:** Operates with door closed — prevents ash-dust escaping.
4. ★New **SELF-SEALING ASHPIT DOOR:** Ensures control of the fire and saves fuel.
5. New **HEAT-RESISTING CASTINGS** for greater durability.
6. New **CONTROL MECHANISM** with smooth, easy action.

★ *Can be attached to any Everhot Range.*

£136/15/- Installation arranged. Easy Terms available.

JUST A FEW of the many other EVERHOT ADVANTAGES—

Smart, modern styling, gleaming vitreous enamel finish inside and out. Two ovens, extra large top one. Accurate heat control plus efficient thermometer assures successful baking and roasting. Two large hot plates with lift-off covers. (No hinges to obstruct utensils.) Griller and toaster. All controls grouped at convenient height. Abundant hot water at no extra cost.

You can also see the EVERHOT Range on display at your Local EVERHOT Agent or at DRAFFIN BROS. Showrooms. (Open Saturdays.)

For free illustrated folder and address of your local EVERHOT Agent, phone or write to:—

DRAFFIN BROS. 43 City Road, South Melbourne - MB 4601

(just over Princes Bridge, opposite Glaciarium)

SPECIALLY DESIGNED FOR AUSTRALIAN CONDITIONS

CLASS

51. LADY'S HAND-EMBROIDERED APRON, (other than Calico).

598 Mrs. P. H. Leahy.
599 Mrs. R. McLennan.
600 Mrs. Olive I. Braun.
601 Mrs. R. Butler.
602 Mrs. D. J. Coghill.
603 Mrs. C. J. Dwyer.
604 Miss N. Summers.

52. AFTERNOON TEA CLOTH, Crochet in Cotton.

605 Miss Stella Harvey.
606 Mrs. F. E. Hall.
607 Mrs. Violet E. Jewell.
608 Mrs. A. J. Price.
609 Miss Eileen Andrew.
610 Miss F. Bell.
611 Mrs. M. Capell.
612 Mrs. Olivia Chubb.
613 Mrs. S. Davidson.
614 Miss Annie J. Draffin.
615 Mrs. M. Schonfelder.
616 Mrs. J. F. Semler.
617 Mrs. M. A. Taylor.
618 Miss C. E. Thompson.
619 Mrs. Alex Walker.
620 Mrs. D. Wren.

53. HAND EMBROIDERED AFTERNOON TEA CLOTH (Coloured) (not more than 4 ft. 6 in. square).

621 Mrs. J. W. Gibbs.
622 Mrs. Dulcie J. Oliver.
623 Mrs. Lois Johns.
624 Mrs. M. Jukes.
625 Mrs. Joan Jullian.
626 Mrs. E. Lowe.
627 Miss Maureen Linane.
628 Miss Shirley Mason.
629 Mrs. Olive I. Braun.
630 Miss Annie J. Draffin.
631 Mrs. C. J. Dwyer.
632 Mrs. R. E. Rogers.
633 Mrs. M. L. Swenser.
634 Mrs. B. Sunderland.
635 Mrs. Martha J. Walker.

54. HAND EMBROIDERED AFTERNOON TEA CLOTH, Cloth and hand-worked edge to be all cream (not more than 4 ft. 6 in. square).

636 Miss Barbara Brown.
637 Mrs. M. Kearsey.
638 Miss E. M. Carpenter.
639 Miss Annie J. Draffin.
640 Mrs. C. J. Dwyer.
641 Miss I. M. Simmonds.
642 Mrs. B. Sunderland.
643 Mrs. M. Whatman.

55. SET OF DINNER MATS (Crochet), 1 centre-piece, approx. 17 in. x 11 in., and 4 mats.

644 Mrs. Q. Mortimer.
645 Miss A. J. Laurie.
646 Miss Rosalie Anderson.
647 Miss F. Bell.
648 Miss Annie J. Draffin.
649 Mrs. M. Schonfelder.
650 Mrs. Alex Walker.

56. SET OF TABLE MATS (other than crochet), 1 centre-piece, approx. 17 in. x 11 in., and 4 mats.

651 Mrs. W. L. Hay.
652 Mrs. Q. Mortimer.
653 Miss Maureen Linane.
654 Miss Annie J. Draffin.
655 Miss I. Thomas.

CLASS

57. D'OYLEY (1 only), Linen, for dishes.

656 Miss Stella Harvey.
657 Mrs. W. S. Hunter.
658 Mrs. V. Mepham.
659 Mrs. Dulcie J. Oliver.
660 Mrs. H. S. M. French.
661 Mrs. M. Kearsey.
662 Miss Violet Kent.
663 Miss Beryl Phillips.
664 Miss Shirley Mason.
665 Mrs. Janet A. Bennie.
666 Mrs. Olive I. Braun.
667 Mrs. L. Crafter.
668 Miss June Collins.
669 Miss Annie J. Draffin.
670 Mrs. C. J. Dwyer.
671 Mrs. R. E. Rogers.
672 Mrs. D. Scholes.
673 Miss E. J. Thomas.

58. D'OYLEY (1 only), Crochet.

674 (See Class 147)
675 Mrs. Allen Paley.
676 Miss Violet Kent.
677 Mrs. P. H. Leahy.
678 Miss H. R. Mackintosh.
679 Mrs. J. P. Mackey.
680 Mrs. W. J. Perrin.
681 Miss F. Bell.
682 Mrs. Janet A. Bennie.
683 Miss Doris Carter.
684 Mrs. L. Crafter.
685 Miss Annie J. Draffin.
686 Mrs. M. Schonfelder.
687 Mrs. E. L. Smith.
688 Miss A. C. M. Treweek.
689 Mrs. Alex Walker.
690 Mrs. Martha J. Walker.
691 Mrs. O. E. Waters.

59. TATTING.

692 Miss V. Gates.
693 Mrs. A. W. Guy.
694 Miss Margaret Roseveare Hicks.
695 E. A. James.
696 Mrs. M. Kearsey.
697 Miss H. R. Mackintosh.
698 Mrs. E. Blair-West.
699 Miss May Brierley.
700 Miss Grace Burtonclay.
701 Miss Dorothy Dawes.
702 Miss H. Swinley.

60. CROSS STITCHING.

703 Mrs. H. V. Cook.
704 Miss Dorothy Dawes.
705 Mrs. M. Sandman.
706 Mrs. Q. Mortimer.
707 Mrs. H. S. M. French.
708 Mrs. Pauline Jenner.

61. RICHELIEU OR ROMAN CUT WORK (one piece).

709 Miss Betty Holland.
710 Mrs. M. Kearsey.
711 Mrs. E. Kiessling.
712 Miss Beryl Phillips.
713 Mrs. Olive I. Braun
714 Miss E. M. Carpenter.
715 Miss Dorothy Dawes.
716 Miss Annie J. Draffin.
717 Mrs. C. J. Dwyer.
718 Mrs. R. E. Rogers.
719 Mrs. R. L. Smith.

62. ART EMBROIDERY, in stranded cotton.

720 Mrs. J. W. Gibbs.
721 Miss J. M. Johnson.
722 Mrs. P. H. Leahy.
723 Miss F. Bell.
724 Mrs. Olive I. Braun.
725 Miss Annie J. Draffin.
726 Miss Yvonne Radford.
727 Mrs. Martha J. Walker.
728 Mrs. V. M. Wilson.

NO OTHER AWARD

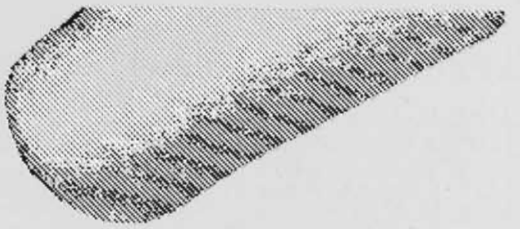

There's strength behind it . . .



Sheaf Tossing . . . with its perfect combination of physical strength and controlled judgment . . . is back again at the Royal Show.

Experience can be a telling factor in all competitive sports — and in the business of banking. Having had a long and extensive association with the development of Australian industries, both primary and secondary, The National Bank is at all times ready to assist their further progress.

Visitors to the Show are cordially invited to make full use of our Showgrounds office, which is conveniently situated in Plummer Avenue, adjacent to the entrance of the Chirnside Stand.

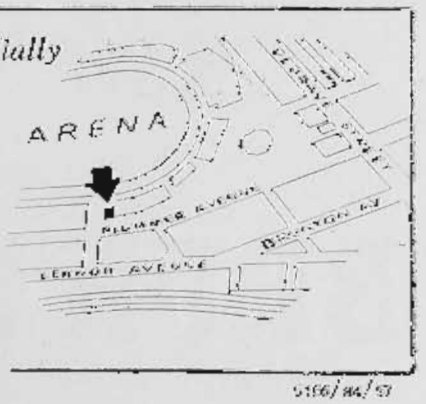

5196/86/9

THE NATIONAL BANK

OF AUSTRALASIA LIMITED

(INC. IN VIC.)



CLASS

63. APPLIQUE (one piece), on Linen or Silk.

729 Mrs. L. E. Fry.
730 Kilvington B.G.G.S. (Diana Markby).
731 Mrs. P. H. Leahy.
732 Mrs. Olive I. Braun.
733 Mrs. Z. Crawcour.
2—734 Miss Annie J. Draffin.
1—735 Mrs. C. J. Dwyer.
736 Miss Yvonne Radford.
3—737 Mrs. G. B. Walker.

64. DRAWN THREAD WORK (1 piece).

738 Mrs. P. H. Leahy.
1—739 Mrs. Olive I. Braun.
2—740 Mrs. C. J. Dwyer.
741 Miss G. Stief.

NO OTHER AWARD

65. BEST PIECE OF COLOURED EMBROIDERY, any article (not more than 4 ft. square).

742 Mrs. Q. Mortimer.
1—743 Mrs. P. M. Hotchin.
744 Mrs. P. H. Leahy.
745 Mrs. E. Lowe.
746 Mrs. M. Quirk.
747 Miss Beryl Phillips.
748 Mrs. Olive I. Braun.
749 Mrs. R. Butler.
3—750 Miss Annie J. Draffin.
751 Mrs. C. J. Dwyer.
2—752 Mrs. L. Thornton.
753 Mrs. V. M. Wilson.

Ask for

BRUNTON'S

FLOUR

A Household Favorite

for over 80 years

CLASS

66. LADY'S EMBROIDERED HANDKERCHIEF.

754 Mrs. Lois Johns.
755 Mrs. Blanche Lee.
HC—756 Mrs. Janet A. Bennie.
757 Mrs. E. Blair-West.
3—758 Mrs. Olive I. Braun.
2—759 Miss Annie J. Draffin.
1—760 Mrs. C. J. Dwyer.

67. GUEST TOWEL.

761 Mrs. H. S. M. French.
762 Mrs. Lois Johns.
763 Miss Evelyn Pyne.
764 Miss Beryl Phillips.
1—765 Mrs. A. H. A. Boyle.
2—766 Mrs. Olive I. Braun.
3—767 Miss Dorothy Dawes.
768 Miss Annie J. Draffin.
769 Mrs. C. J. Dwyer.
770 Mrs. Alex Walker.

68. TABLE CENTRE, Coloured.

771 Mrs. Dulcie J. Oliver.
772 Mrs. V. Mepham.
773 Mrs. J. W. Gibbs.
774 Mrs. H. S. M. French.
775 Mrs. M. Kearsey.
776 Miss Beryl Phillips.
777 Miss Shirley Mason.
1—778 Mrs. Olive I. Braun.
779 Mrs R. Butler.
780 Miss E. M. Carpenter.
781 Miss Joy Clark.
2—782 Miss Annie J. Draffin.
783 Mrs. C. J. Dwyer.
784 Mrs. R. E. Rogers
3—785 Mrs. M. Sandman.
786 Miss Irene P. Trezise.

69. PATCHWORK ARTICLE.

1—787 Miss Alice F. Tweedie.
2—788 Miss Elsa G. Beavis.
789 Mrs. P. H. Leahy.

NO. OTHER AWARD

70. TAPESTRY WORK, Fire Screen (in wool).

2—790 Mrs. O. S. Reynolds.

71. TAPESTRY WORK, Wall Hanging (in wool).

791 Mrs. Hill.
792 Allan J. Moore.
1—793 Mrs. Z. Crawcour.
2—794 Mrs. B. Sunderland.
3—795 Mrs. L. Thornton.

72. TAPESTRY WORK, one article (in stranded cotton).

796 A. F. Glover.
1—797 Miss Margaret Roseveare Hicks.
798 Allan J. Moore.
799 Mrs. L. E. Fry.
HC—800 Mrs. H. S. M. French.
801 Robert R. Jackson.
802 Jack Inskip.
803 Mrs. E. A. Bott.
804 Miss Carolyn Crocker.
805 Frank Dwyer.
806 Miss Janice Setford.
807 Mrs. L. Thornton.
808 Mrs. B. Sunderland.
3—809 Mrs. E. Wilsmore.
810 Miss Elaine White.
2—811 V. Wonnacott.

CLASS

73. TAPESTRY WORK, one article (in any medium).

812 A. F. Glover.
813 Mrs. H. S. M. French.
814 Mrs. L. M. Keen.
815 Miss Colleen Kelly.
816 Miss Anne Pertwee.
817 Mrs. R. Barling.
818 Anonymous.
819 Mrs. E. A. Bott.
820 Mrs. Hill.
821 J. F. D. Cargill.
822 Miss Carolyn Crocker.
823 Mrs. B. Sunderland.

RESTRICTED CLASSES

Competition in Classes 74 to 77 is restricted to exhibitors who have never won a first prize in a similar class at a previous Melbourne Royal Show, and exhibits in these Classes are not eligible to compete in the Open Classes.

Exhibits to be delivered at the Show Grounds before 5 p.m. on Thursday, 12th September.

74. BEST PIECE OF COLOURED EMBROIDERY.

824 Miss S. Gerdts.
825 Mrs. J. W. Gibbs.
826 Mrs. V. Mepham.
827 Mrs. Dulcie J. Oliver.
828 Miss Ruth Parkin.
829 Mrs. M. Quirk.
830 Mrs. L. E. Fry.
831 Mrs. R. H. Meaklim.
832 Miss Nellie Blain.
833 Miss A. M. Booth.
834 Miss Barbara Brown.
835 Mrs. J. Brough.
836 Mrs. L. Crafter.
837 Mrs. J. A. Sandow.

CLASS

75. BEST PIECE OF CROCHET WORK. (wool).

838 Mrs. H. S. M. French.
839 Mrs. E. Jory.
840 Mrs. S. Klinger.
841 Mrs. Allan McColl.
842 Mrs. E. Picton.
843 Mrs. I. M. Anderson.
844 Mrs. L. M. Vessey.
845 Mrs. C. S. Watson.

76. BEST PIECE OF CROCHET WORK (other than wool).

846 Miss Stella Harvey.
847 Mrs. Amy E. Huckstepp.
848 Mrs. E. Miller.
849 Mrs. J. M. Mitchell.
850 Mrs. A. Nicholls.
851 Mrs. Evelyn B. Peck.
852 Mrs. H. S. M. French.
853 Mrs. L. E. Fry.
854 Mrs. M. Jackson.
855 Mrs. E. K. McComb.
856 Mrs. A. J. Price.
857 Mrs. Blanche Lee.
858 Mrs. O. Leonard.
859 Miss Rosalie Anderson.
860 Mrs. I. M. Anderson.
861 Mrs. Mary E. Broadbent.
862 Mrs. G. D. Buzza.
863 Mrs. M. Sandman.
864 Mrs. J. F. Semler.
865 Mrs. Martha J. Walker.
866 Mrs. O. E. Waters.



SERVING ALWAYS THE SALVATION ARMY WHERE THERE'S NEED

Infancy to Age

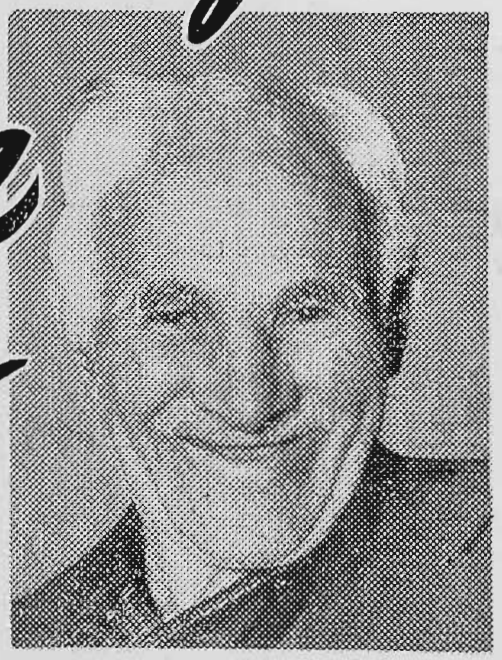

Will you, by service or gift of money, and in your prayers, assist this work?

THE SALVATION ARMY: 69 BOURKE ST., MELBOURNE

CLASS

77. PATCHWORK ARTICLE.

867 Mrs. O. M. Halliday.
2 — 868 Dr. Margaret Chattaway.
1 — 869 Mrs. Edward Cohen.

NO OTHER AWARD

ART AND APPLIED ART

Exhibits to be delivered to the Showgrounds before 5 p.m. on Thursday, 12th September.

A TROPHY (donated by "COLES STORES", MELBOURNE) will be awarded to the competitor gaining the greatest number of points in the Section for Art and Applied Art (Classes 78 to 87), provided a minimum of 15 points is obtained. Five points will be awarded for a first prize in each class, three points for a second prize, and one point for a third prize. In the event of the judge awarding equal first, second or third prize, full points will be allotted to each exhibitor. MRS. RAY GREEN.

Prizes: £1/5/-, 10/-, 3/-.

Entry fee, 2/6, unless otherwise specified.

78. DESIGN FOR A POSTER OR DISPLAY CARD.

870 Mrs. Ray Green.
871 Mrs. M. E. Livingston.
872 Miss Shirley Meade.
2 — 873 C. F. Caldwell.
1 — 874 Mrs. Florence Clark.
875 Mrs. Daphne Condon.
3 — 876 Miss H. Storer.
877 M. C. Woolley.

79. ORIGINAL DESIGN FOR A POSTER, 22 in. x 15 in., advertising Royal Agricultural Show.

878 Mrs. Ray Green.
1 — 879 Miss Shirley Meade.
880 Mrs. M. Snibson.
2 — 881 C. F. Caldwell.
882 Mrs. Florence Clark.
3 — 883 Miss H. Storer.
884 Miss Rosemarie Waugh.
885 M. C. Woolley.

80. ORIGINAL LANDSCAPE, in any medium.

2 — 886 Mrs. Ray Green.
887 Miss Christine Halley.
888 Miss G. Mandeville Halls.
889 Mrs. T. O'Donohue.
890 Miss Inglis Barby.
891 F. O. Blake-Lane.
1 — 892 Miss Grace Burtonclay.
893 C. F. Caldwell.
894 Mrs. E. Champion.
895 Mrs. D. E. Cleland.
896 Richard Comport.
897 Mrs. Daphne Condon.
898 Morris Davis.
899 J. J. Keast.
900 Miss Hilda Kelly.
901 Miss Margaret McMaster.
902 Ray Maskell.
3 — 903 John A. Perry.
904 Mrs. Beatrice Pooley.
905 Elwyne M. Pratt.
906 Mrs. Lily Rundle.
907 Miss I. Thomas.
908 Mrs. Aileen Weinberg.
909 Mrs. Lucy Willmer.
910 R. S. Willmer.
911 M. C. Woolley.

CLASS

81. INTERPRETATION OF STILL LIFE — Realistic.

912 Mrs. J. Brennan.
913 Miss Grace Burtonclay.
914 C. F. Caldwell.
915 Mrs. E. Champion.
916 Mrs. D. E. Cleland.
917 Morris Davis.
1 — 918 Mrs. Ray Green.
919 Mrs. C. D. Hickman.
920 Mrs. A. L. Holmes.
921 Miss Hilda Kelly.
3 — 922 Kilvington B.G.G.S. (Marion Hope).
923 Kilvington B.G.G.S. (Alison Stewart).
924 Kilvington B.G.G.S. (Patti Williams).
925 Mrs. M. E. Livingston.
926 Ray Maskell.
927 Mrs. T. O'Donohue.
928 Mrs. Beatrice Pooley.
929 Elwyne M. Pratt.
930 Mrs. Lily Rundle.
931 Miss G. Stief.
932 Miss H. Storer.
2 — 933 Neville Touzeau.
934 Miss Rosemarie Waugh.
HC — 935 Mrs. Aileen Weinberg.
936 M. C. Woolley.

82. INTERPRETATION OF STILL LIFE — Expressional.

3 — 937 Mrs. Daphne Condon.
938 Morris Davis.
939 Miss Hilda Kelly.
940 Mrs. M. E. Livingston.
941 Elwyne M. Pratt.
1 — 942 Neville Touzeau.
943 Miss Rosemarie Waugh.
2 — 944 M. C. Woolley.

83. COMPOSITION WITH ANIMAL OR ANIMALS.

945 C. F. Caldwell.
1 — 946 Mrs. Ray Green.
947 Mrs. C. D. Hickman.
948 Ray Maskell.
949 Miss Shirley Meade.
3 — 950 Mrs. G. N. Pepperell.
951 Miss Marion E. Rollo.
952 Mrs. Lily Rundle.
953 Miss H. Storer.
954 Mrs. Aileen Weinberg.
955 Mrs. Lucy Willmer.
2 — 956 R. S. Willmer.

84. PORTRAIT, in any medium.

957 F. O. Blake-Lane.
958 C. F. Caldwell.
3 — 959 Richard Comport.
960 Morris Davis.
1 — 961 Mrs. Ray Green.
962 Mrs. C. D. Hickman.
963 Miss Shirley Meade.
964 Ray Maskell.
VHC 965 John A. Perry.
966 Mrs. M. Snibson.
HC — 967 Mrs. Aileen Weinberg.
968 R. S. Willmer.
2 — 973 FROM CLASS 85

85. HUMAN FIGURE FROM LIFE, in any medium.

2 — 969 C. F. Caldwell.
970 Miss June Collins.
971 Morris Davis.
3 — 972 Mrs. Ray Green.
973 H. C. Hutchinson. — TRANS
974 Miss Shirley Meade.
975 Miss I. Thomas.
976 Mrs. Aileen Weinberg.
1 — 977 R. S. Willmer.

CLASS

86. COMPOSITION WITH FIGURE OR FIGURES.

978 C. F. Caldwell.
979 Morris Davis.
2 980 Mrs. Ray Green.
981 H. C. Hutchinson.
982 Miss G. Mandeville Halls.
983 Miss Shirley Meade.
984 Mrs. G. N. Pepperell.
985 Mrs. T. O'Donohue.
986 Mrs. L. Rains.
1 987 Mrs. Lily Rundle.
988 Miss H. Storer.
989 Neville Touzeau.
990 Mrs. Lucy Willmer.
3 991 R. S. Willmer.

87. ABSTRACT REPRESENTATION OF AN EMOTION (e.g., hate, loneliness, anger, ecstasy.)

992 C. F. Caldwell.
993 Mrs. Daphne Condon.
994 Morris Davis.
995 Mrs. C. D. Hickman.
2 996 Tom Kepler.
997 Kilvington B.G.G.S. (Fay Coldecott).
3 998 Kilvington B.G.G.S. (Sandra Matters).
999 Ray Maskell.
1000 Mrs. Beatrice Pooley.
1001 Mrs. Lily Rundle.
1 1002 Victor L. Veale.
1003 Miss Rosemarie Waugh.
1004 M. C. Woolley.

PHOTOGRAPHY.

Entry fee, 2/6 each entry.

Entries close at 12 noon on Saturday, 20th July, 1957, with the Secretary, Royal Agricultural Society of Victoria, Royal Showgrounds, Epsom Road, Ascot Vale.

Exhibits must be lodged on or before Friday, 6th September, 1957—with Mr. J. Leech, Kodak (A'sia) Pty. Ltd., 252 Collins Street, Melbourne; or at the Office of the Society, Royal Showgrounds, Epsom Road, Ascot Vale.

Exhibits will be returned after the Show to the place of lodgment (unless specific instructions as to the return of same are received prior to the commencement of the Show), and will be available after Wednesday, 2nd October, 1957.

An elimination judging will take place prior to the Show and only those exhibits recommended by the Judges will be displayed during the period of the Show.

Entries submitted should be on mounts of standard salon size, i.e., 20 in. x 16 in. or 16 in. x 12 in., the smaller size being vertical mounts only. Other sizes will be accepted but may not be displayed, as print racks are built to accommodate only standard mount sizes.

A TROPHY ORDER to the value of £10 will be awarded to the best Print in the following Classes, Nos. 88 to 94. The trophy is donated by **ILFORD (AUST.) PTY. LTD., 360 Lonsdale Street, Melbourne.**

1145

GEORGE, E. Him.

BETTER THAN EVER !!

WING LEE'S ULTRA MODERN

CHINESE CAFETERIA

and

ESPRESSO COFFEE LOUNGE

Situated under Chirnside Stand in Plummer Avenue

TRADE ENQUIRIES

'WING' Brand Products

243 Franklin Street, Melbourne. FJ 4078

CLASS

88. LANDSCAPE, SEASCAPE, SHIPPING AND MARINE.

1005 Harold B. Adair.
1006 Harold B. Adair.
1007 Major B. M. Booth.
1008 I. H. Caldwell.
1009 I. H. Caldwell.
1010 Mrs. L. Crafter.
1011 R. Edwards.
1012 R. Edwards.
1013 Garden Island Camera Circle (L. Friend).
1014 Garden Island Camera Circle (W. Glading).
1015 Harry Garside.
1016 Harry Garside.
1017 George E. Him.
1018 George E. Him.
1019 George E. Him.
1020 Mrs. Ivy Hunt.
1021 E. H. Jessup.
1022 Roy K. Little.
1023 Roy K. Little.
1024 William Albert Lowdon.
1025 William Albert Lowdon.
1026 Ivan Morley.
1027 Ivan Morley.
1028 Ivan Morley.
1029 W. G. Nicholls.
1030 W. G. Nicholls.
1031 W. G. Nicholls.
1032 F. Penny.
1033 Herbert E. Richmond.
1034 Herbert E. Richmond.
1035 Charles W. Risdon.
1036 Charles W. Risdon.
1037 Euan Ritchie.
1038 Southern Suburbs Photographic Society (P. C. Wright).
1039 Southern Suburbs Photographic Society (P. C. Wright).
1040 Southern Suburbs Photographic Society (P. C. Wright).
1041 Southern Suburbs Photographic Society (G. J. O'Brien).
1042 Southern Suburbs Photographic Society (L. Delahunty).
1043 Southern Suburbs Photographic Society (L. Delahunty).
1044 Southern Suburbs Photographic Society (C. G. Meynell).
1045 Southern Suburbs Photographic Society (Mrs. I. D. Clerke).
1046 Southern Suburbs Photographic Society (J. Foley).
1047 J. A. Titchener.
1048 J. A. Titchener.
1049 Keith M. Walker.
1050 Warrnambool Camera Club (Miss E. Gaspar).
1051 Warrnambool Camera Club (Miss E. Gaspar).
1052 Mrs. S. E. West Onley.
1053 Mrs. S. E. West Onley.

89. PORTRAIT OR FIGURE STUDY (OTHER THAN CHILD).

1054 John R. Adamson.
1055 Major B. M. Booth.
1056 I. H. Caldwell.
1057 R. Edwards.
1058 R. Edwards.
1059 Garden Island Camera Circle (R. Simpson).
1060 Garden Island Camera Circle (L. Hoggard).
1061 George E. Him.
1062 George E. Him.
1063 George E. Him.
1064 L. E. Huf.
1065 E. H. Jessup.
1066 Mrs. Z. Lee.
1067 William Albert Lowdon.
1068 William Albert Lowdon.

EXHIBITORS PLEASE NOTE!





for

PRIZE WINNING BAKING

Always ask your grocer for Self-raising flour containing

"AEROPHOS"

It's your guarantee of Success

"AEROPHOS"

Regd. Trade Mark

The Double-Acting Raising Ingredient

Manufactured in Australia by
ALBRIGHT & WILSON PTY LIMITED

TDE-36X-1810



- **NINE NEW DECORATOR COLOURS**
- **NACO 'PERSPEX' COLOUR CAN'T WEAR THIN** — it goes right through! The surface stays hard and gleaming for a lifetime; wipes clean with a cloth.
- **THE 'WHISPER-QUIET' SINK** — cuts down kitchen noise, is kind to crockery.

NACO 'PERSPEX' IS CHEAPER TOO!

Glorious colours of Green, Ivory, Primrose, Grey, Blue, Red, Black or White. The Naco range includes Baths, Hand Basins (with or without pedestals), Laundry Tubs (single or double bowl), Baby Baths.



Naco

'PERSPEX' WARE

Product of N. V. Appleton Pty. Ltd. (Division of Appleton Industries Ltd.), Brisbane, Sydney, Melbourne, Adelaide.
Melbourne: JB 3351-2-3.

FROM HARDWARE STORES & BUILDERS' SUPPLIERS

To. N. V. APPLETON PTY. LTD., 124-126 Bridge Road, Richmond, Victoria.

Please send me Naco 'Perspex' brochure.

NAME_____

ADDRESS_____

NP23/RAS

3 1069 Ivan Morley.
2 1070 Ivan Morley.
1071 Herbert E. Richmond.
C 1072 Charles W. Risdon.
1073 R. F. C. Sindelka.
VHC 1074 Southern Suburbs Photographic Society (P. C. Wright).
1075 Southern Suburbs Photographic Society (P. C. Wright).
1076 Southern Suburbs Photographic Society (J. Foley).
1077 Keith M. Walker.
1078 Keith M. Walker.
1079 Warrnambool Camera Club (V. Batros).
1080 Mrs. S. E. West Onley.
1081 Mrs. S. E. West Onley.

CLASS

90. CHILD STUDY.

1 1082 John R. Adamson.
1083 Mrs. L. Crafter.
1084 Harry Garside.
3 1085 Harry Garside.
1086 Miss G. Mandeville Halls.
1087 George E. Him.
1088 George E. Him.
HC 1089 George E. Him.
1090 L. E. Huf.
1091 Mrs. Ivy Hunt.
C 1092 Roy K. Little.
1093 Ivan Morley.
1094 F. Penny.
1095 Charles W. Risdon.
2 1096 Southern Suburbs Photographic Society (J. Foley).
1097 Southern Suburbs Photographic Society (G. J. Burke).
1098 Southern Suburbs Photographic Society (L. Delahunty).
VHC 1099 Southern Suburbs Photographic Society (P. C. Wright).
1100 Mrs. S. E. West Onley.
1101 Mrs. S. E. West Onley.

91. PATTERN, TEXTURE OR FLOWER STUDY.

1 1102 John R. Adamson.
C 1103 John R. Adamson.
1104 Garden Island Camera Club (P. Deane).
1105 George E. Him.
1106 George E. Him.
1107 E. H. Jessup.
1108 Mrs. Z. Lee.
1109 Euan Ritchie.
2 1110 R. F. C. Sindelka.
3 1111 R. F. C. Sindelka.
1112 Southern Suburbs Photographic Society (Mrs. I. D. Clerke).
1113 Southern Suburbs Photographic Society (Mrs. I. D. Clerke).
C 1114 Warrnambool Camera Club (Miss E. Gaspar).

92. NATURE STUDY OR DOMESTIC ANIMALS.

2 1115 I. H. Caldwell.
1116 George E. Him.
3 1117 George E. Him.
1118 L. E. Huf.
1119 William Albert Lowdon.
1120 William Albert Lowdon.
1121 Mrs. V. Mepham.
1122 W. G. Nicholls.
1 1123 W. G. Nicholls.
HC 1124 W. G. Nicholls.
1125 F. Penny.
HC 1126 Charles W. Risdon.
1127 R. F. C. Sindelka.
1128 Southern Suburbs Photographic Society (P. C. Wright).

1129 Southern Suburbs Photographic Society (P. C. Wright).
1130 Southern Suburbs Photographic Society (A. L. Crouch).
1131 Miss O. Taylor.
1132 Mrs. Violet A. Tevendale.
1133 Mrs. Violet A. Tevendale.
1134 Mrs. Violet A. Tevendale.
1135 Mrs. S. E. West Onley.
1136 Mrs. S. E. West Onley.
1137 Mrs. S. E. West Onley.
1138 Mrs. S. E. West Onley.

C – 1138a. JOHN A WELSH.

CLASS

93. DOCUMENTARY—EVERY DAY LIFE.

1139 Major B. M. Booth.
HC – 1140 Major B. M. Booth.
1141 R. Edwards.
1142 R. Edwards.
1143 Garden Island Camera Circle (N. Whittaker).
1144 George E. Him.
1 – 1145 George E. Him.
1146 William Albert Lowdon.
1147 William Albert Lowdon.
1148 Mrs. V. Mepham.
2 – 1149 Ivan Morley.
1150 Charles W. Risdon.
1151 Charles W. Risdon.
3 C – 1152 Charles W. Risdon.
– 1153 R. F. C. Sindelka.
1154 Southern Suburbs Photographic Society (P. C. Wright).
1155 Southern Suburbs Photographic Society (P. C. Wright).
1156 Southern Suburbs Photographic Society (L. Organ).
C – 1157 Southern Suburbs Photographic Society (L. Organ).
1158 Mrs. S. E. West Onley.

94. ANY SUBJECT NOT PROVIDED ABOVE.

1159 Harold B. Adair.
1160 Harold B. Adair.
= 3 – 1161 I. H. Caldwell.
1162 Mrs. L. Crafter.
2 – 1163 George E. Him.
1164 George E. Him.
C – 1165 George E. Him.
1166 R. Lee.
1167 R. Lee.
1168 Roy K. Little.
1169 Herbert E. Richmond.
1170 Charles W. Risdon.
HC – 1171 Charles W. Risdon.
1172 Charles W. Risdon.
HC – 1173 Charles W. Risdon.
1174 Robert Gordon Ross.
= 3 – 1175 R. F. C. Sindelka.
C – 1176 Southern Suburbs Photographic Society (C. G. Meynell).
1177 Southern Suburbs Photographic Society (C. G. Meynell).
1 – 1178 Southern Suburbs Photographic Society. (C. G. Meynell).
1179 Southern Suburbs Photographic Society (A. L. Crouch).
1180 Mrs. Violet A. Tevendale.
1181 Warrnambool Camera Club (H. W. Grist).
1182 Warrnambool Camera Club (C. Melis).
1183 Warrnambool Camera Club (K. S. Shepard).
1184 Warrnambool Camera Club (K. S. Shepard).
1185 Mrs. S. E. West Onley.

A TROPHY ORDER to the value of £10 will be awarded to the competitor gaining the greatest number of points in the Photographic Section. The trophy is donated by HERBERT SMALL (VICT.) PTY. LTD., 308-310 Collins Street, Melbourne.

R. F. C. SINDELKA.

ART CRAFTS

Exhibits to be delivered at the Showgrounds before 5 p.m. on Thursday, 12th September, 1957.

A trophy order valued at £2/2/- will be awarded to the competitor gaining the greatest number of points in the Art Crafts Section (Classes 95 to 131), provided a minimum of 15 points is obtained. Three points will be awarded for a first prize in each class, two points for a second prize, and one point for a third prize. In the event of the Judge awarding equal first, second or third prize, full points will be allotted to each competitor. NO AWARD.

Prizes: £1/5/-, 10/-, 3/-.

Entry fee, 2/6 (unless otherwise stated).

CLASS

95. EMBOSSED LEATHERWORK.

HC – 1186 Brighton Technical School (Mrs. E. Anderson).
1 – 1187 Brighton Technical School (G. Earwicker).
3 – 1188 Brighton Technical School (Gwen Evans).
VHC – 1189 Brighton Technical School (Mrs. Telford).
1190 Kilvington B.G.G.S. (Margaret Abbott).
2 – 1191 Miss Joan Pigdon.

96. ARTICLE MADE FROM LEATHER.

1192 Miss A. M. Booth.
1193 Brighton Technical School (Gwen Evans).
1194 Brighton Technical School (Mrs. E. T. Smythe).
VHC – 1195 A. A. Lilburn.
1 – 1196 Miss Joan Pigdon.
3 – 1197 Red Cross Handcrafts Centre, Geelong (F. Marchant).
2 – 1198 Red Cross Handcrafts Centre, Geelong (A. G. Paterson).

97. RAFFIA WORK (unvarnished).

1199 Miss Edith L. Alexander.
1200 Mrs. D. Courtney.
1201 Mrs. Allan McColl.
3 – 1202 R. Thatcher.

NO OTHER AWARD.

98. BASKETRY—in Cane (Wooden base) (not more than 18 inches long).

1203 Canterbury S.S. (H. McDonald).
VHC 1 – 1204 Douglas H. Moyle.
VHC – 1205 Miss Ruth Parkin.
3 – 1206 Red Cross Handcrafts Centre, Caulfield (T. W. H. Russell).
2 – 1207 F. R. E. Stewart.

99. BASKETRY—in Cane—not more than 18 inches long (woven base).

VHC – 1208 Douglas H. Moyle.
1209 Miss Ruth Parkin.
1 – 1210 Ada Florence Polson.
VHC – 1211 Red Cross Handcrafts Centre, Caulfield (J. Woolley).
2 – 1212 F. R. E. Stewart.

NO OTHER AWARD.

100. BASKETRY — in Reeds and/or Rushes — stitched or woven (not more than 18 inches long).

3 – 1213 A. Mackinzie.
1214 Mrs. J. A. Pope.

NO OTHER AWARD

101. SOFT TOY (in felt).

1215 Miss Irene E. Kerry.
1216 Mrs. E. Kiessling.
1217 W. J. Little.
1 – 1218 Miss D. Perchard.
1219 Miss Ruth Parkin.
1220 Mrs. Linda Oldfield.
1221 Miss Joyce L. Newlands.

3 - 1222 Miss K. M. Hyde.
HC - 1223 Mrs. M. H. Govett.
1224 Miss S. Gerdts.
1225 Miss M. J. Fish.
1226 Mrs. L. E. Fry.
1227 Miss Marjory Jackson.
1228 Miss Edith L. Alexander.
1229 Miss Elsa G. Beavis.
1230 Brighton Technical School (Barbara Clementson).
1231 Brighton Technical School (June Hicks).
1232 Brighton Technical School (Elva Eccleston).
1233 Mrs. A. Burns.
1234 Canterbury S.S. (P. Burfurd).
1235 Canterbury S.S. (I. Treeby).
1236 Canterbury S.S. (E. Key).
1237 Canterbury S.S. (J. Meyer).
1238 Canterbury S.S. (B. Burn).
1239 Canterbury S.S. (R. Bryans).
1240 Canterbury S.S. (Susan West).
1241 Canterbury S.S. (R. Frame).
1242 Canterbury S.S. (J. Moorfield).
1243 Canterbury S.S. (A. Savige).
1244 Canterbury S.S. (L. Ellis).
1245 Canterbury S.S. (A. Gwynne).
1246 Canterbury S.S. (A. Mitchell).
1247 Canterbury S.S. (L. Browne).
YHC - 1248 Mrs. E. I. Christie.
1249 Mrs. H. V. Cook.
1250 Mrs. J. Cracknell.
1251 Mrs. Honor E. St.O. Crane.
1252 Henry Reid.
2 - 1253 Mrs. A. G. Salomonson.
1254 Mrs. R. S. Scholfield.
HC - 1255 Mrs. T. L. Veale.

CLASS

102. SOFT TOY (other than felt).

1256 Mrs. E. Kiessling.
1257 Mrs. P. H. Leahy.
YHC - 1258 W. J. Little.
1259 Miss D. Perchard.
YHC - 1260 Master Paul Glen.
HC - 1261 Mrs. C. Glen.
1262 Miss H. J. Everingham.
3 - 1263 Mrs. L. E. Fry.
YHC - 1264 Mrs. S. C. Johnson.
HC - 1265 Miss M. B. Jones.
1266 Mrs. A. Grant.
1267 Mrs. E. V. Baddock.
1 - 1268 Miss Elsa G. Beavis.
HC - 1269 Miss A. M. Booth.
1270 Mrs. Myrtle Burns.
1271 Mrs. H. V. Cook.
1272 Mrs. J. Cracknell.
1273 Mrs. Honor E. St.O. Crane.
1274 Mrs. J. A. Sandow.
2 - 1275 Mrs. R. S. Scholfield.
1276 Mrs. R. L. Smith.

CLASS

103. HAND-MADE PAPER FLOWERS, with Hand-made Leaves.

YHC - 1277 Mrs. Q. McEwin.
1278 Mrs. M. Morris.
1279 Mrs. V. Mepham.
1280 Mrs. Stella Hobbs.
2 - 1281 Mrs. E. Hollingsworth.
3 - 1282 Mrs. Ray Green.
1283 Mrs. A. C. Bryce.
1284 Mrs. I. Costello.
1285 Mrs. Honor E. St.O. Crane.
1286 Mrs. Ida Davies.
1287 Mrs. L. A. Williams.
1 - 1288 Mrs. A. Wilson.
1289 Mrs. H. Young.

Traditional Quality

GUEST'S
FAMOUS
BISCUITS

WEST MELBOURNE, VICTORIA

CLASS

104. HAND WOVEN SCARF (in wool) (on loom).

1290 Miss A. J. Klezel-Wood.
1291 Mrs. Joan E. Keats.
1292 Charles B. Hodder.
1293 Mrs. W. L. Hay.
1294 H. K. Griffin.
1295 Mrs. A. Baggott.
1296 Frederick Ellis.
1297 Alan E. Threlfall.
1298 Norman H. Whittaker.

105. HAND WEAVING (in wool, 3-ply and under) (on loom).

1299 Miss A. J. Klezel-Wood.
1300 Alan Mackenzie.
1301 Mrs. Joan E. Keats.
1302 Charles B. Hodder.
1303 W. P. Herne.
1304 Mrs. W. L. Hay.
1305 Mrs. I. C. Harris.
1306 H. K. Griffin.
1307 Mrs. A. Baggott.
1308 Miss G. Smith.

106. HAND WEAVING (in wool, over 3-ply) (on loom).

1309 Miss A. J. Klezel-Wood.
1310 H. G. Gallagher.
1311 Mrs. Joan E. Keats.

107. HAND WEAVING (in fine cotton) (on loom).

1312 Miss A. J. Klezel-Wood.
1313 Mrs. Joan E. Keats.
1314 H. Peachey.
1315 Mrs. I. C. Harris.
1316 Frederick Ellis.
1317 Red Cross Handcrafts Centre, Caulfield (Herbert E. Anderson).

108. HAND WEAVING (in coarse cotton) (on loom).

1318 Mrs. Joan E. Keats.
1319 Miss A. J. Klezel-Wood.
1320 H. G. Gallagher.
1321 H. Peachey.
1322 Mrs. W. L. Hay.
1323 Mrs. I. C. Harris.
1324 Frederick Ellis.

109. HAND WEAVING (in fine cotton), other than on loom.

1325 Mrs. Joan E. Keats.

110. HAND-MADE MAT (unlined) (not larger than 6 ft. 6 in. by 4 ft. 6 in.), made from waste materials.

1326 Helen Kennedy.
1327 Mrs. A. W. Gibbins.
1328 R. S. Crighton.
1329 Mrs. I. Walsh.

NO. AWARDS.

111. GLOVES, made of Chamois.

1330 Mrs. N. W. Grills.
1331 Miss M. J. Fish.
1332 Mrs. E. W. McCormack.
1333 Mrs. M. Melling.

NO 3rd AWARD

112. GLOVES, Skin, other than Chamois.

1334 Mrs. N. W. Grills.
1335 Mrs. E. W. McCormack.
1336 Mrs. M. Melling.
1337 Miss M. J. Fish.
1338 Mrs. L. E. Fry.
1339 Mrs. Violet Jones.

CLASS

113. CHINA PAINTING (1 article).

1340 Mrs. Esse Howarth.
1341 Miss Shirley Mason.
1342 Mrs. L. Crafter.
1343 Miss M. English.
1344 Miss G. Stief.
1345 Mrs. Helen Walker.

NO 3rd AWARD

114. MACRAME WORK.

1346 L. K. Oxendale.
1347 Mrs. A. Baggott.
1348 Mrs. D. Courtney.
1349 J. E. Dwyer.
1350 Mrs. R. Sewell.
1351 R. Thatcher.
1352 Red Cross Handcrafts Centre, Caulfield (H. Power).

115. SAMPLE OF HAND-MADE POTTERY (one article).

1353 Miss M. Oldfield.
1354 Mrs. H. G. Greig.
1355 Tom Kepler.
1356 Frederick Mayhew.
1357 Mrs. A. C. Bryce.
1358 Mrs. D. E. Cleland.
1359 Mrs. H. Young.

NO OTHER AWARD

116. LAMPSHADE, Parchment or Buckram.

1360 Mrs. A. C. Bryce.

117. LAMPSHADE, Material (Ballerina or Waisted).

1361 Mrs. A. H. A. Boyle.
1362 Mrs. A. C. Bryce.
1363 Mrs. J. Cracknell.
1364 Mrs. Dorothy E. Darwin.
1365 R. V. Sayer.
1366 Mrs. C. S. Smith.
1367 Mrs. G. C. Trevena.

118. LAMPSHADE, in any medium not provided in above two classes.

1368 Mrs. T. O'Donohue.
1369 Doris L. Hoare.
1370 Mrs. A. C. Bryce.
1371 R. V. Sayer.
1372 Mrs. H. Young.

NO OTHER AWARD

119. WOODEN ARTICLE (made with hand tools only).

1373 S. Park.
1374 Mrs. W. L. Hay.
1375 John Grover.
1376 R. Goode.
1377 S. Madden.
1378 Mr. H. W. Couch.
1379 Tarek Sabai.
1380 L. J. Skinner.
1381 Mrs. L. D. Wells.
1382 L. J. Willis.
1383 M. R. Willis.

119a. WOODEN ARTICLE (made with power tools).

1384 E. A. Field.
1385 N. J. Malcolm.
1386 A. R. Dalton.
1387 W. T. Smith.
1388 L. Wilson.

JUNIOR ART AND HAND CRAFTS COMPETITIONS.

CLASS

120. WOODWORK ARTICLE — Restricted to Junior Technical Certificate (Form 3) Students. Prizes: £1/5/-, 10/-, 3/-. Entry fee, 6d.

3 1389 Peter R. Geue.
1390 Barry Bell.
1 1391 Daylesford Technical School (K. J. Grigg).
2 1392 Daylesford Technical School (M. A. Bremner).
1393 Yallourn Technical School (M. W. Simons).

121. WOODWORK ARTICLE — Restricted to Intermediate Technical Certificate (Form 4) Students. Prizes: £1/5/-, 10/-, 3/-. Entry fee, 6d.

1 1394 Bruce Duffield.
1395 Yallourn Technical School (Stuart J. Angus).
1396 Yallourn Technical School (J. R. James).
1397 Yallourn Technical School (B. W Willaton).

No other award.

122. SHEETMETAL WORK ARTICLE — Restricted to Junior Technical Certificate (Form 3) Students. Prizes: £1/5/-, 10/-, 3/-. Entry fee, 6d.

1398 Coburg Technical School.
1399 Coburg Technical School.
1400 Coburg Technical School.
1401 Coburg Technical School.
1402 Richmond Technical School (R. Anderson).
1403 Richmond Technical School (Tom Ziino).
1404 Richmond Technical School (J. Wayland).
2 1405 Richmond Technical School (G. Climas).
1406 Richmond Technical School (Sam Frazzetto).
1407 Richmond Technical School (Barry Cormack).
3 1408 Richmond Technical School (W. Edwards).
1 1409 Richmond Technical School (B. Connor).

CLASS

123. SHEETMETAL WORK ARTICLE — Restricted to Intermediate Technical Certificate (Form 4) Students. Prizes: £1/5/-, 10/-, 3/-. Entry fee, 6d.

1410 Preston Technical School (Pat Bottomley).
1411 Preston Technical School (Brian Luttick).
2 1412 Richmond Technical School (J. Gill).
1413 Richmond Technical School (R. Amor).
1 1414 Richmond Technical School (D. T. Thurling).
1415 Richmond Technical School (G. C. Kennedy).
1416 Richmond Technical School (D. T. Lefevre).
1417 Richmond Technical School (M. Martin).

No other award

124. MACHINED METAL WORK ARTICLE — Restricted to Intermediate Technical Certificate (Form 4) Students. Prizes: £1/5/-, 10/-, 3/-. Entry fee, 6d.

1418 Caulfield Technical School (J. Poston).
1419 Caulfield Technical School (A. Billson).
2 1420 Caulfield Technical School (M. Adler).
1421 Caulfield Technical School (Ian R. Sutherland).
1422 Caulfield Technical School (P. G. Rudd).
1423 Caulfield Technical School (A. Poore).
1424 Caulfield Technical School (C. McNamara).
1425 Caulfield Technical School (G. J. Paull).
1426 Caulfield Technical School (R. Leopold).
1427 Caulfield Technical School (A. Tobe).
3 1428 Caulfield Technical School (J. Dumsday).
1429 Caulfield Technical School (R. A. Jessop).
1430 Yallourn Technical School (B. Ebsworth).
1431 Yallourn Technical School (R. K. Hogben).
1432 Yallourn Technical School (G. F. Morphett).
1433 Yallourn Technical School (R. J. Vincent).

Recognise this famous redhead?



Everyone recognises this petite young lady — the famous redhead on Bryant and May's "Redheads" box of matches. In fact, four out of five people prefer Redheads to any other brand. It's no wonder — every strike is a certain light. Get a packet next time you're out.



Restricted to School Students in Intermediate and Leaving Forms.

CLASS

125. INTERMEDIATE FORM. — LEATHERWORK. Prizes: £1/5/-, 10/-, 3/-. Entry fee, 6d.

1434 Footscray Girls' Secondary School (Gwenyth McDermott).
1435 Footscray Girls' Secondary School (Susanne Umpherston).
1436 Footscray Girls' Secondary School (Margaret Greig).
1437 Footscray Girls' Secondary School (May McDiarmid).
1438 Footscray Girls' Secondary School (Lucy Bryce).
1439 Footscray Girls' Secondary School (J. Cakebread).
1440 Brighton Technical School (Marilyn Wrathall).
1441 Brighton Technical School (Nola Macnamara).
1442 Brighton Technical School (Andrea Morrison).
1443 Brighton Technical School (Rosalynd McCall).
1444 Brighton Technical School (Judith Evans).
1445 Brighton Technical School (Ullabrett Anderson).
1446 Brighton Technical School (Helen Hammond)
1447 Brighton Technical School (Sandra Fothergill).
1448 Brighton Technical School (Beverly Curtis).
1449 Brighton Technical School (June Hicks).
1450 Brighton Technical School (Elva Eccleston).
1451 Brighton Technical School (Ann Hall).
1452 Brighton Technical School (Jenifer Rattray).
1453 Brighton Technical School (Helen Pitcher).
1454 Brighton Technical School (Dorothy Turner).
1455 Brighton Technical School (Beverley Baily).
1456 Brighton Technical School (Patricia Morrisey).

126. INTERMEDIATE FORM. — DECORATIVE NEEDLEWORK. Prizes: £1/5/-, 10/-, 3/-. Entry fee, 6d.

1457 Methodist Ladies' College (Yvonne Ord).
1458 Methodist Ladies' College (Wendy Loutit.)
1459 Methodist Ladies' College (Judy A. Clark).
1460 Kilvington B.G.G.S. (Diana Markby).
1461 Brunswick Girls' School (Judith Powell).
1462 Sunshine Technical School (Beth Neyland).

127. INTERMEDIATE FORM. — BASKET MADE FROM CANE (wooden base). Prizes: £1/5/-, 10/-, 3/-. Entry fee, 6d.

1463 Brighton Technical School (Peggy Somnberger).

128. INTERMEDIATE FORM. — BASKET MADE FROM NATURAL MATERIALS. Prizes: £1/5/-, 10/-, 3/-. Entry fee, 6d.

NO ENTRY.

129. LEAVING FORM. — LEATHERWORK. Prizes: £1/5/-, 10/-, 3/-. Entry fee, 6d.

1464 Kilvington B.G.G.S. (Marian Allan).
1465 Kilvington B.G.G.S. (Judy Tallents).

CLASS

130. LEAVING FORM.—WEAVING Prizes: £1/5/-, 10/-, 3/-. Entry fee, 6d.

1466 Brighton Technical School (Carol Gilligan).
1467 Brighton Technical School (Lorraine Ball).
1468 Brighton Technical School (Nancy Quinn).
1469 Brighton Technical School (Pauline Doyle).
1470 Brighton Technical School (Elva Eccleston).
1471 Brunswick Girls' School (Valerie Jammeson).
1472 Brunswick Girls' School (Janice Hamilton).
1473 Brunswick Girls' School (Judith Brown).
1474 Sunshine Technical School (Beth Neyland).
1475 Sunshine Technical School (Wendy Lorenz).
1476 Sunshine Technical School (Valerie Fisher).
1477 Sunshine Technical School (Alison Fenner).
1478 Sunshine Technical School (Kay Wilson).

131. IMAGINATIVE COMPETITION. — Any medium in colour—about 15 in. by 12 in.

1479 Don Howarth.
1480 Footscray Girls' Secondary School (May McDiarmid).
1481 Kilvington B.G.G.S. (Ann Pearson).
1482 Kilvington B.G.G.S. (Alison Stewart).
1483 Kilvington B.G.G.S. (Pattie Williams).
1484 Kilvington B.G.G.S. (Fay Coldecott).
1495 Kilvington B.G.G.S. (Leon Russell).
1486 Kilvington B.G.G.S. (Margery Ellis).
1487 Kilvington B.G.G.S. (Lorraine Hyland).
1488 Kilvington B.G.G.S. (Diana Markby).
1489 Kilvington B.G.G.S. (Marion Hope).
1490 Brighton Technical School (Ullabrett Anderson).
1491 Brighton Technical School (Sandra Fothergill).
1492 Brighton Technical School (Pauline Doyle).
1493 Brighton Technical School (Elva Eccleston).
1494 Edithvale S.S. (Lana Joyce).
1495 Miss Rosemarie Waugh.

All entrants in the above classes must have entry form endorsed by form or head teacher.

RESTRICTED CLASSES.

Competition in Classes 132 to 143 is restricted to members of the Fighting Services, either at present serving or discharged. Regimental number must be given on entry form.

Clarimax Guaranteed Basketware have donated a trophy order valued at £2/2/- to the most successful exhibitor in Classes 133 and 134.

132. BASKETRY—In Cane (wooden base), not more than 18 inches long.

1496 Red Cross Handcrafts Centre, Caulfield (M. E. Mays).
1497 Red Cross Handcrafts Centre, Caulfield (T. W. H. Russell).
1498 Red Cross Handcrafts Centre, Caulfield (W. Westle).
1499 Red Cross Handcrafts Centre, Caulfield (Z. T. G. Blease).
1500 Red Cross Handcrafts Centre, Caulfield (E. Spencer).
1501 Red Cross Handcrafts Centre, Caulfield (A. Gibbons).
1502 Red Cross Handcrafts Centre, Caulfield (J. R. Smith).
1503 Red Cross Handcrafts Centre, East Melbourne (E. Harper).
1504 Red Cross Handcrafts Centre, East Melbourne (— Arblaster).
1505 Red Cross Handcrafts Centre, Geelong (F. Haines).

CLASS

133. BASKETRY—In Cane (woven base), not more than 18 inches long.

1506 Red Cross Handcrafts Centre, Caulfield (J. Woolley).
1507 Red Cross Handcrafts Centre, Caulfield (W. Martin).
1508 Red Cross Handcrafts Centre, East Melbourne (E. Harper).

NO OTHER AWARD

134. BASKETRY—In Reeds, and/or Rushes, stitched or woven (not more than 18 inches long).

NO ENTRY.

135. WEAVING (in fine Cotton).

1509 H. G. Gallagher.
1510 F. H. W. White.
1511 Red Cross Handcrafts Centre, Caulfield (Mabel Grace Cochran).
1512 Red Cross Handcrafts Centre, Caulfield (George Mayturn).
1513 Red Cross Handcrafts Centre, Caulfield (Herbert E. Anderson).
1514 Red Cross Handcrafts Centre, Caulfield (Francis W. Bowen).
1515 Red Cross Handcrafts Centre, Caulfield (Kevin P. White).
1516 Red Cross Handcrafts Centre, Caulfield (William Basterfield).
1517 Red Cross Handcrafts Centre, Caulfield (Gilbert H. Quinert).
1518 Red Cross Handcrafts Centre, Caulfield (Albert C. Bastlake).
1519 Red Cross Handcrafts Centre, Caulfield (J. Wallace).
1520 Red Cross Handcrafts Centre, East Melbourne (B. McGuiness).

136. WEAVING (in coarse Cotton).

1521 H. G. Gallagher.
1522 A. A. Lilburn.
1523 F. H. W. White.
1524 Red Cross Handcrafts Centre, Caulfield (Mabel Grace Cochran).
1525 Red Cross Handcrafts Centre, Caulfield (Gilbert H. Quinert).
1526 Red Cross Handcrafts Centre, East Melbourne (— Scott).

137. WEAVING (in fine Wool).

1527 H. Peachey.
1528 H. Burnett.
1529 Alan E. Threlfall.
1530 Norman H. Whittaker.
1531 Red Cross Handcrafts Centre, Caulfield. (Eric C. Thomas).
1532 Red Cross Handcrafts Centre, Caulfield (Kevin P. White).
1533 Red Cross Handcrafts Centre, Caulfield (Edwin Dinsdale).
1534 Red Cross Handcrafts Centre, Caulfield (Gilbert H. Quinert).
1535 Red Cross Handcrafts Centre, Caulfield (H. Hall).
1536 Red Cross Handcrafts Centre, Caulfield (A. McCarthy).
1537 Red Cross Handcrafts Centre, East Melbourne (T. Turvey).

138. WEAVING (in coarse Wool).

1538 H. G. Gallagher.
1539 H. Peachey.
1540 Red Cross Handcrafts Centre, Caulfield (Eric C. Thomas).
1541 Red Cross Handcrafts Centre, Caulfield (Edwin Dinsdale).
1542 Red Cross Handcrafts Centre, East Melbourne (R. Langmead).

CLASS

139. SOFT TOY.

1543 Miss K. M. Hyde.
1544 Lillian McGuigan.
1545 Miss D. Perchard.
1546 Mrs. H. V. Cook.
1547 Red Cross Handcrafts Centre, East Melbourne (Les Stock).

NO OTHER AWARD

140. MACRAME WORK.

1548 Red Cross Handcrafts Centre, Caulfield (H. White).

141. ARTICLE MADE FROM LEATHER.

1549 John B. Hilditch.
1550 Jack Inskip.
1551 E. F. Martin.
1552 Red Cross Handcrafts Centre, East Melbourne (A. Swift).
1553 Red Cross Handcrafts Centre, East Melbourne (J. J. Gifford).
1554 Red Cross Handcrafts Centre, Geelong (F. Haines).
1555 Red Cross Handcrafts Centre, Geelong (F. Dark).
1556 Red Cross Handcrafts Centre, Geelong (F. Dent).

142. EMBOSSED LEATHER WORK.

1557 John B. Hilditch.

143. SAMPLE OF HAND-MADE POTTERY (1 article).

1558 Tom Kepler.
1559 Red Cross Handcrafts Centre, Caulfield (B. Lucas).
1560 Red Cross Handcrafts Centre, Caulfield (J. Cox).
1561 Red Cross Handcrafts Centre, Caulfield (Harry P. Sims).
1562 Red Cross Handcrafts Centre, Caulfield (J. Kedgell).
1563 Red Cross Handcrafts Centre, Caulfield (John C. Trimble).
1564 Red Cross Handcrafts Centre, Caulfield (F. O. Sphen).

The Hebe Ransford Memorial Trophy order valued at £2/2/-, presented in memory of the late Mrs. Hebe Ransford, will be awarded for the best exhibit in Classes 132 to 143.

RED CROSS HANDICRAFT CENTRE CAULFIELD
HARRY P. SIMS.

COOKING

Exhibits to be delivered at the Showgrounds before 11 a.m. on Monday, 16th September, 1957.

Prizes: £2, 15/-, 5/-.

1. Only one entry allowed in each of the following classes from any one exhibitor.

2. The judge shall have the right to sample all foods and preserves.

3. The Society reserves the right to only display such exhibits as it deems fit.

4. The Society reserves the right to destroy cookery exhibits that ferment or show signs of mould.

5. Entry fee, 2/6 each entry (except where otherwise specified).

6. The name or brand of the flour used in the cooking of exhibits must be stated on the entry form.

All cooking exhibits except puddings, fruit cakes, decorated cakes and preserves become the property of the Royal Agricultural Society.

All puddings, fruit cakes, decorated cakes and preserves must be called for between 10 a.m. and 4 p.m. on Sunday, 29th, or Monday, 30th September, 1957, unless specific instructions as to the return of same are given to the Society prior to the commencement of the Show.

Exhibits in the following Classes which, in the opinion of the judge are not up to Royal Show standard, will not be displayed.

THE "AEROPHOS" TROPHY ORDER, valued at £10/10/-, donated by **ALBRIGHT AND WILSON (AUSTRALIA) PTY. LTD.**, will be awarded to the most successful exhibitor in Classes 144 to 169. MRS. J DHAYES

A TROPHY (donated by "COLES STORES", MELBOURNE), will be awarded to the competitor gaining the greatest number of points in the Section for Cooking (Classes 144 to 186). The method of calculating points for both of the above trophies to be—three points for first prize, two points for second prize, and one point for a third prize. In the event of the judge awarding equal first, second or third prize. full points will be allotted to each exhibitor.
MRS J & M. DALL.

In the event of equality of aggregate points the Judge shall make a final decision as to the winner of the trophy.

CLASS

144. WHITE SCONES (6). O-SO-LITE PRODUCTS PTY. LTD. have donated the prize money in this class.

1565 Mrs. H. Payne.
1566 Mrs. R. S. Oliver.
1 — 1567 Mrs. J. D. Henwood.
1568 Mrs. Edith Hendy.
1569 Mrs. Jean Hanmer.
1570 Miss Mary Kennedy.
1571 Mrs. M. McAlpine.
1572 Mrs. M. A. Mason.
1573 Elwyne M. Pratt.
1574 Mrs. J. E. Jenkins.
1575 Mrs. L. W. Lawrence.
1576 Mrs. K. Lewis.
1577 Miss Wendy Booth.
1578 Mrs. J. Brown.
1579 Mrs. W. Brown.
1580 Mrs. E. Burgess.
1581 Mrs. G. R. Butt.
1582 Mrs. R. R. Chambers.
3 — 1583 Miss Maud Charleson.
1584 Mrs. J. Cracknell.
1585 Mrs. E. Downey.
1586 Mrs. W. Dunn.
1587 Mrs. W. A. Edwards.
2 — 1588 Mrs. Elsie May Robertson.
1589 Miss I. M. Rowe.
1590 Mrs. D. Sharman.
1591 Mrs. C. S. Smith.
1592 Mrs. A. Tate.
1593 Mrs. Olive Thomson.
1594 L. G. Tucker.
1595 Mrs. D. G. Walton.

CLASS

145. WHOLEMEAL SCONES (6). J. McALPIN AND SONS have donated the first prize. ALBRIGHT AND WILSON (Aust.) PTY. LTD., £1/1/- towards the prize money in this class.

1 — 1596 Mrs. L. W. Lawrence.
3 — 1597 Mrs. J. Brown.
1598 Mrs. G. R. Butt.
1599 Mrs. S. Cross.
1600 Mrs. W. Slater.
1601 Mrs. V. Tevendale.
2 — 1602 Mrs. D. G. Walton.

146. SAUSAGE ROLLS (6). J. McALPIN AND SONS have donated the first prize. ALBRIGHT AND WILSON (Aust.) PTY. LTD. have donated £1/1/- towards the prize money in this class.

2 — 1603 Mrs. Marjorie King.
1604 Mrs. L. W. Lawrence.
1 — 1605 Mrs. M. McAlpine.
1606 (See Class 166.)
1607 Mrs. L. H. Boadle.
1608 Mrs. S. G. Brown.
1609 Mrs. W. Brown.
1610 Mrs. G. R. Butt.
1611 Mrs. M. Dall.
3 — 1612 Mrs. W. A. Edwards.
1613 Mrs. A. Robertson.
1614 Mrs. R. Sewell.
1615 Mrs. W. Seymour.
1616 Mrs. C. S. Smith.
1617 Mrs. V. Tevendale.
1618 Mrs. Olive Thomson.
1619 Mrs. A. A. Wright.

147. NUT LOAF.

674 Mrs. A. M. O'Shannassy.
1620 Mrs. Mavis Patten.
1 — 1621 Mrs. D. Gow.
1622 Mrs. A. Hand.
3 — 1623 Mrs. D. J. Hayes.
1624 Mrs. J. D. Henwood.
1625 Miss Beverley Pate.
2 — 1626 E. A. James.
1627 Mrs. K. Jenkin.
1628 Mrs. L. W. Lawrence.
1629 Mrs. K. Lewis.
1630 Miss D. Perchard.
1631 Miss P. Bennett.
1632 Mrs. A. Bull.
1633 Mrs. E. M. Clifton.
1634 Mrs. S. Cross.
1635 Mrs. H. Dillon.
1636 Mrs. W. Dunn.
1637 Mrs. R. Richards.
1638 Mrs. Elsie May Robertson.
1639 Mrs. W. Seymour.
1640 Mrs. S. E. Sheeran.
1641 Mrs. C. S. Smith.
1642 Mrs. W. R. Taylor.
1643 Mrs. V. Tevendale.
1644 Mrs. F. M. Turton.
1645 Mrs. D. G. Walton.
1646 Mrs. C. S. Watson.
1647 Mrs. A. A. Wright.
1648 Mrs. J. L. Siggins.

148. CHEESE STRAWS (not less than 12).

3 — 1649 Mrs. D. J. Hayes.
1650 Mrs. M. Guilfoyle.
1651 Mrs. E. J. Knight.
1652 Mrs. L. W. Lawrence.
2 — 1653 Mrs. H. G. Adams.
1654 Mrs. S. G. Brown.
1655 Mrs. G. R. Butt.
1656 Mrs. M. Dall.
1657 Mrs. W. Seymour.
1 — 1658 Mrs. D. G. Walton.
1659 Mrs. A. A. Wright.
1660 Mrs. J. L. Siggins.

CLASS

149. **PLAIN CAKE. J. McALPIN AND SONS have donated the first prize. ALBRIGHT AND WILSON (Aust.) PTY. LTD., £1/1/- towards the prize money in this class.**

1661 Mrs. G. N. Pepperell.
1662 Mrs. A. M. O'Shannassy.
1663 Mrs. B. Oakes.
1664 Mrs. K. Morrison.
1665 Mrs. J. D. Henwood.
1666 Mrs. D. J. Hayes.
1667 Mrs. M. Guilfoyle.
1668 E. A. James.
1669 Mrs. J. E. Jenkins.
1670 Mrs. L. W. Lawrence.
1671 Mrs. D. McPherson.
1672 Mrs. Beatrice McFarlane.
1673 Mrs. M. A. Mason.
1674 J. A. Quirk.
1675 Elwyne M. Pratt.
1676 Mrs. I. E. Brown.
1677 Mrs. N. Burwood.
1678 Mrs. G. R. Butt.
1679 Mrs. L. W. Campbell.
1680 Mrs. W. S. Cheshire.
1681 Mrs. W. A. Edwards.
1682 Mrs. A. Robertson.
1683 Mrs. W. Seymour.
1684 Mrs. D. Sharman.
1685 Mrs. F. M. Turton.
1686 Mrs. S. Wall.
1687 Mrs. D. G. Walton.
1688 Miss M. M. Wilson.

150. **SEED CAKE. J. McALPIN AND SONS have donated the first prize. ALBRIGHT AND WILSON (Aust.) PTY. LTD., £1/1/- towards the prize money in this class.**

1689 Mrs. L. H. Boadle.
1690 Mrs. L. W. Campbell.
1691 Mrs. W. S. Cheshire.
1692 Mrs. W. A. Edwards.
1693 Mrs. W. Seymour.
1694 Mrs. D. Sharman.
1695 Mrs. D. G. Walton.
1696 Mrs. J. L. Siggins.
1697 Mrs. A. Membrey.
1698 Mrs. L. Mahony.
1699 Mrs. Bonnie McIntosh.
1700 Mrs. L. W. Lawrence.
1701 Mrs. M. Learmonth.
1702 E. A. James.
1703 Mrs. J. E. Jenkins.
1704 Mrs. G. N. Pepperell.
1705 Mrs. A. M. O'Shannassy.
1706 Mrs. B. Oakes.
1707 Mrs. J. D. Henwood.
1708 Mrs. D. J. Hayes.
1709 Mrs. D. Gow.

151. **SULTANA CAKE. J. McALPIN AND SONS have donated the first prize. ALBRIGHT AND WILSON (Aust.) PTY. LTD., £1/1/- towards the prize money in this class.**

1710 Mrs. G. N. Pepperell.
1711 Mrs. H. Payne.
1712 Mrs. A. M. O'Shannassy.
1713 Mrs. K. Morrison.
1714 Mrs. J. D. Henwood.
1715 Mrs. D. J. Hayes.
1716 Mrs. D. Gow.
1717 E. A. James.
1718 Mrs. J. E. Jenkins.
1719 Miss F. Lockington.
1720 Miss C. V. Jenzen.
1721 Mrs. M. Learmonth.
1722 Mrs. L. W. Lawrence.
1723 Mrs. W. J. Lambourn.
1724 Mrs. D. McPherson.
1725 Mrs. Bonnie McIntosh.
1726 Mrs. J. Ambrose.
1727 Mrs. A. Bull.
1728 Mrs. G. R. Butt.
1729 Mrs. W. S. Cheshire.
1730 Mrs. M. Crawford.
1731 Mrs. M. Dall.
1732 Mrs. H. Dillon.
1733 Mrs. Margaret Elletson.
1734 Mrs. W. Seymour.
1735 Mrs. D. Sharman.
1736 Mrs. R. A. Smith.
1737 Mrs. D. G. Walton.
1738 Mrs. J. L. Siggins.

CLASS

152. **RICH FRUIT CAKE (not iced). Not more than 8 inches by 8 inches if in a square tin, or 8 inches in diameter if in round tin. J. McALPIN AND SONS have donated the first prize. ALBRIGHT AND WILSON (Aust.) PTY. LTD., £1/1/- towards the balance of the prize money in this class.**

1739 Mrs. V. M. Henderson.
1740 Mrs. V. F. Henderson.
1741 Mrs. D. J. Hayes.
1742 Mrs. A. F. Harrison.
1743 Mrs. A. E. Fox.
1744 E. A. James.
1745 Mrs. K. Jenkin.
1746 Miss C. V. Jenzen.
1747 Mrs. J. E. Jenkins.
1748 Mrs. Bonnie McIntosh.
1749 Miss F. Lockington.
1750 Mrs. A. J. Mannion.
1751 Mrs. Mary Quick.
1752 Elwyne M. Pratt.
1753 Mrs. Ethel Poole.
1754 Mrs. C. G. Powell.
1755 Mrs. Annie Jones.
1756 Mrs. E. J. Knight.
1757 Mrs. M. Learmonth.
1758 Mrs. L. W. Lawrence.
1759 Mrs. W. J. Lambourn.
1760 Mrs. W. T. Knight.
1761 Mrs. D. McPherson.
1762 Mrs. J. Ambrose.
1763 Mrs. N. Baker.
1764 Mrs. L. H. Boadle.
1765 Mrs. E. A. Boschen.
1766 Mrs. A. J. Brazel.
1767 Mrs. F. Bridges.
1768 Mrs. I. E. Brown.
1769 Mrs. N. Burwood.
1770 Miss Maud Charleson.
1771 Mrs. W. S. Cheshire.
1772 Mrs. V. Clare.
1773 Mrs. E. M. Clifton.
1774 Mrs. T. Coffey.
1775 Mrs. M. Dall.
1776 Mrs. F. E. Davis.
1777 Mrs. H. Dillon.
1778 Mrs. J. W. Downer.
1779 Mrs. E. Durant.
1780 Mrs. A. M. Reiher.
1781 Mrs. M. Richardson.
1782 Mrs. A. Robertson.
1783 Mrs. Elsie May Robertson.
1784 Miss J. A. Schneider.
1785 Mrs. W. Seymour.
1786 Mrs. D. Sharman.
1787 Miss J. Slade.
1788 Mrs. P. L. Slade.
1789 Mrs. W. Slater.
1790 Mrs. C. S. Smith.
1791 Mrs. R. A. Smith.
1792 Mrs. S. M. Smith.
1793 Mrs. V. Spicer.
1794 Mrs. J. J. St.Ellen.
1795 Mrs. W. R. Taylor.
1796 Mrs. K. Tonkin.
1797 Mrs. F. M. Turton.
1798 Mrs. G. Wallace.
1799 Mrs. D. G. Walton.
1800 Mrs. Reta Webb.
1801 Mrs. L. D. Wells.
1802 Mrs. A. A. Wright.
1803 Mrs. Edith Hendy.
1804 Mrs. J. D. Henwood.
1805 Mrs. M. A. Hoskin.
1806 Mrs. F. W. Hudson.
1807 Mrs. Ida M. Missen.
1808 Mrs. K. Morrison.
1809 A. Moxey.
1810 Mrs. R. S. Oliver.
1811 Mrs. F. J. Orr.
1812 Mrs. M. Paterson.
1813 Mrs. Mavis Patten.
1814 Mrs. G. N. Pepperell.

CLASS

153. GINGERBREAD. J. McALPIN AND SONS have donated the first prize. ALBRIGHT AND WILSON (Aust.) PTY. LTD. have donated £1/1/- towards the prize money in this class.

1815 Mrs. D. Gow.
1816 Mrs. J. D. Henwood.
1817 Mrs. K. Morrison.
1818 Mrs. A. M. O'Shannassy.
1819 Mrs. A. E. Fox.
3 — 1820 E. A. James.
1821 Miss F. Lockington.
1822 Miss D. Perchard.
1823 Mrs. W. T. Knight.
1824 Mrs. L. W. Lawrence.
1825 Miss Wendy Booth.
1826 Mrs. S. G. Brown.
1827 Mrs. G. R. Butt.
1828 Mrs. M. Crawford.
1829 Mrs. W. A. Edwards.
1830 Mrs. N. A. Roberts.
1831 Mrs. A. Robertson.
1832 Mrs. W. Seymour.
1833 Mrs. S. E. Sheeran.
2 — 1834 Mrs. D. Sharman.
1835 Mrs. W. R. Taylor.
1836 Mrs. V. Tevendale.
1 — 1837 Mrs. S. Wall.
1838 Mrs. D. G. Walton.
1839 Mrs. A. A. Wright
1840 Mrs. J. L. Siggins.

154. SWISS ROLL (1 lb.). Ends must not be cut. O-SO-LITE PRODUCTS PTY. LTD. have donated the prize money in this class.

1841 Mrs. I. E. James.
1842 Mrs. A. Membrey.
1843 Miss Mary Kennedy.
1844 Mrs. L. W. Lawrence.
1845 Mrs. H. G. Adams.
1846 Mrs. G. R. Butt.
1847 Miss Ruth Carter.
2 — 1848 Mrs. M. Dall.
1849 Mrs. W. Seymour.
1850 Mrs. C. S. Smith.
1 — 1851 Mrs. D. Twyerould.
1852 Mrs. D. G. Walton.
1853 Mrs. A. A. Wright.
1854 Mrs. D. Gow.
1855 Mrs. A. Hand.
3 — 1856 Mrs. D. J. Hayes.
1857 Mrs. J. D. Henwood.
1858 Mrs. M. Paterson

155. SPONGE-SANDWICH (no filling or icing) baked in CIRCULAR tin not more than 8 inches in diameter. J. McALPIN AND SONS have donated the first prize. ALBRIGHT AND WILSON (Aust.) PTY. LTD., £1/1/- towards the balance of the prize money in this class.

1859 Mrs. M. Guilfoyle.
1860 Mrs. A. Hand.
1861 Mrs. Jean Hanmer.
1862 Mrs. K. M. Harrop.
1863 Mrs. D. J. Hayes.
2 — 1864 Mrs. V. M. Henderson.
1865 Mrs. Edith Hendy.
1866 Mrs. J. D. Henwood.
1867 Mrs. C. P. Hill.
1868 Mrs. E. Hughes.
1869 L. V. Morden.
1870 Mrs. Colleen Moroney.
1871 Mrs. K. Morrison.
1872 Miss Beverley Pate.
1873 Miss Joyce Pate.
1874 Mrs. H. Payne.
1875 Mrs. T. Ibbott.
1876 Mrs. M. McAlpine.
1877 Mrs. Ruby Lyons.
1878 Mrs. K. Lewis.
1879 Mrs. L. Mahony.
1880 Mrs. M. A. Mason.
1881 Mrs. C. Quirk.
1882 Elwyne M. Pratt.
1883 Miss Mary Kennedy.
1884 Mrs. E. J. Knight.
1885 Mrs. L. W. Lawrence.
1886 Mrs. E. C. Anderson.
1887 Mrs. H. S. Baker.
1888 Mrs. L. R. Barnett.
1889 Mrs. L. Bienvenu.
1890 Miss Wendy Booth.
1891 Mrs. I. E. Brown.
1892 Mrs. R. Saibson.
1893 Mrs. G. R. Butt.
1894 Miss Ruth Carter.
1895 Miss Maud Charleson.
1896 Mrs. I. Coffey.
1897 Mrs. T. Coffey.
1898 Mrs. Jean Cole.
1899 Mrs. J. Cracknell.
1900 Mrs. M. Dall.
1901 Mrs. Dorothy E. Darwin.
1902 Mrs. N. Reynolds.
1903 Mrs. N. A. Roberts.
1904 Mrs. A. Robertson.
1905 Miss Beverley Robertson.
1906 Mrs. Elsie May Robertson.
1 — 1907 Mrs. A. Scott.
1908 Mrs. W. Seymour.
1909 Mrs. D. Sharman.
1910 Mrs. Andrew Sloan.
1911 Mrs. C. S. Smith.
1912 Mrs. S. M. Smith.
1913 Mrs. J. J. St.Ellen.
1914 Miss U. Stokes.
1915 Mrs. A. Tate.
1916 Mrs. Isabel Troutbeck.
3 — 1917 Mrs. D. Twyerould.
1918 Mrs. D. G. Walton.
1919 Miss Elizabeth Wilson.
1920 Miss M. M. Wilson.
1921 Mrs. R. J. Wilson.
1922 Mrs. A. A. Wright.

CLASS

156. PLUM PUDDING (boiled in basin). J. McALPIN AND SONS have donated the first prize in this class.

1923 Mrs. D. J. Hayes.
1924 Mrs. T. J. Mannion.
1925 Mrs. A. Membrey.
1926 Mrs. Annie Jones.
1927 Mrs. E. J. Knight.
3 — 1928 Mrs. L. W. Lawrence.
1929 Mrs. W. J. Lanbourn.
1930 Mrs. D. McPherson.
1931 Mrs. H. G. Adams.
1932 Mrs. I. Coffey.
1 — 1933 Mrs. M. Dall.
2 — 1934 Mrs. R. Richards.
1935 Mrs. W. Seymour.
1936 Mrs. D. Sharman.
1937 Mrs. W. Slater.
1938 Mrs. C. S. Smith.
1939 Mrs. Isabel Troutbeck
1940 Mrs. D. G. Walton

157. MERINGUES, Small (6) (Commercial Meringue mix not to be used).

1941 Mrs. D. Gow.
1942 Mrs. M. Guilfoyle.
3 — 1943 Mrs. A. Hand.
1944 Mrs. D. J. Hayes.
1945 Mrs. L. Howell.
1946 Mrs. T. Ibbott.
1947 Mrs. L. W. Lawrence.
1 — 1948 Mrs. S. G. Brown.
2 — 1949 Mrs. R. R. Chambers.

Special Attraction . . .

1957 ROYAL SHOW

•

SEE THE

Dairying Industry Display

A new display in the Pavilion near the Railway Entrance featuring:—

"THE STORY OF MILK FROM COW TO BOTTLE"

£50,000 worth of dairy machinery working continuously,
Brinecooling, Pasteurizing and Bottling

Plain and Flavoured Milk

for sale in

MODERN MILK BAR

Buy your sandwiches
Freshly cut from 4% Milk Bread at

DAIRY SANDWICH BAR

See also

MILK PRODUCTS DISPLAY

DAIRY PRODUCE PRIZE WINNERS

Cows being milked by machines — Bulk pick-up for farms.

★

Centenary Hall

A HOST OF ATTRACTIVE ACTION DISPLAYS

Watch your daily programmes for special features.

Don't miss the outstanding Wool Exhibition, Fruit Display and Butchering Demonstrations.

Horticultural Display

GARDEN SETTINGS, PLANTS, FLOWERS, Etc.

Homecrafts

COOKING, SEWING, KNITTING, PHOTOGRAPHY, ART

1950 Mrs. W. S. Cheshire.
1951 Mrs. W. Seymour.
1952 Mrs. S. E. Sheeran.
1953 Mrs. W. Slater.
1954 Mrs. C. S. Smith.
1955 Mrs. W. R. Taylor.
1956 Mrs. D. G. Walton.
1957 Mrs. J. L. Siggins.

CLASS

158. PLATE OF SHORTBREAD. J. McALPIN AND SONS have donated the first prize in this class.

1958 Mrs. D. J. Hayes.
1959 Mrs. G. N. Pepperell.
1960 Mrs. Mavis Patten.
1961 Mrs. M. Paterson.
3 — 1962 Mrs. K. Morrison.
1963 Mrs. F. W. Hudson.
1964 Mrs. L. L. Hosking.
1965 Mrs. G. Hooper.
1966 Mrs. S. J. Hicks.
1967 Mrs. J. D. Henwood.
1968 Mrs. I. E. James.
1969 Mrs. E. J. Knight.
1970 Mrs. H. Kirby.
1 — 1971 Mrs. L. W. Lawrence.
1972 Mrs. Q. Dawson.
1973 Mrs. W. Brown.
1974 Mrs. Beryl Buss.
1975 Mrs. G. R. Butt.
1976 Mrs. E. Colwill.
1977 Mrs. M. Crawford.
2 — 1978 Mrs. R. Richards.
1979 Mrs. Elsie May Robertson.
1980 Mrs. R. Sewell.
1981 Mrs. W. Slater.
1982 Mrs. C. S. Smith.
1983 Mrs. J. J. St.Ellen.
1984 Mrs. V. Tevendale.
1985 Mrs. D. G. Walton.
1986 Mrs. J. L. Siggins.

159. PLATE OF HOME-MADE BISCUITS (12, Fancy Assorted). O-SO-LITE PRODUCTS PTY. LTD. have donated the prize money in this class.

3 1 — 1987 Mrs. Mavis Patten.
— 1988 Mrs. L. Howell.
1989 Miss E. Marjorie Heywood.
2 — 1990 Mrs. D. J. Hayes.
1991 Mrs. Bonnie McIntosh.
1992 Mrs. A. E. Fox.
1993 Mrs. J. Landy.
HC — 1994 Mrs. S. G. Brown.
1995 Mrs. Jean Cole.
1996 Mrs. M. Dall.
1997 Mrs. W. Seymour.
1998 Mrs. D. G. Walton.
1999 Mrs. J. L. Siggins.

160. PLATE OF SMALL DECORATED CAKES (8 Petit Fours). J. McALPIN AND SONS have donated the first prize. ALBRIGHT AND WILSON (Aust.) PTY. LTD., £1/1/- towards the balance of the prize money in this class.

2000 Mrs. I. E. Brown.
2001 Mrs. S. G. Brown.
2002 Mrs. M. Dall.
2003 Mrs. D. G. Walton.
2004 Mrs. J. L. Siggins.
1 — 2005 Mrs. Mavis Patten.
2 — 2006 Mrs. G. Mullens.
2007 Mrs. L. Howell.
3 — 2008 Mrs. A. F. Harrison.
2009 Mrs. R. E. Gray.

CLASS

161. PLATE OF 6 ICED PATTY CAKES. J. McALPIN AND SONS have donated the first prize in this class.

1 — 2010 Mrs. Mavis Patten.
2011 Mrs. L. Howell.
2012 Mrs. D. J. Hayes.
2013 Mrs. M. Guilfoyle.
2014 Mrs. W. Seymour.
2 — 2015 Mrs. D. G. Walton.
3 — 2016 Mrs. J. L. Siggins.

162. QUEEN CAKES, Small (6). (Baked in Tins). O-SO-LITE PRODUCTS PTY. LTD. have donated the prize money in this class.

2017 Mrs. G. N. Pepperell.
2018 Mrs. H. Payne.
2019 Mrs. L. L. Hosking.
2020 Mrs. J. D. Henwood.
2 — 2021 Mrs. D. J. Hayes.
3 — 2022 Mrs. A. F. Harrison.
2023 Mrs. M. Guilfoyle.
2024 Mrs. A. E. Fox.
2025 Mrs. I. E. James.
2026 Mrs. J. E. Jenkins.
2027 Mrs. Annie Jones.
2028 Mrs. D. McPherson.
2029 Mrs. M. McAlpine.
2030 Mrs. M. A. Mason.
2031 Mrs. H. G. Adams.
2032 Mrs. L. H. Boadle.
2033 Mrs. E. Burgess.
2034 Mrs. G. R. Butt.
2035 Mrs. E. M. Clifton.
2036 Mrs. Elsie May Robertson.
2037 Mrs. W. Seymour.
2038 Mrs. S. E. Sheeran.
2039 Mrs. W. Slater.
2040 Mrs. C. S. Smith.
2041 Mrs. V. Tevendale.
2042 Mrs. D. G. Walton.
2043 Mrs. A. A. Wright.
1 — 2044 Mrs. J. L. Siggins.

163. LAMINGTONS (6), Not Large.

3 — 2045 Mrs. M. Paterson.
2046 Mrs. A. M. O'Shannassy.
2047 Mrs. G. Nicholas.
2048 Mrs. Colleen Moroney.
2 — 2049 Mrs. D. J. Hayes.
2050 Master Ken J. Frye.
2051 Mrs. J. E. Jenkins.
2052 Mrs. L. W. Lawrence.
2053 Miss P. Bennett.
2054 Mrs. G. R. Butt.
2055 Mrs. Elsie Cathie.
1 — 2056 Miss Maud Charleson.
2057 Mrs. M. Dall.
2058 Mrs. W. A. Edwards.
2059 Mrs. N. A. Roberts.
2060 Mrs. Elsie May Robertson.
2061 Mrs. W. Seymour.
2062 Mrs. C. S. Smith.
2063 Mrs. K. M. Smith.
2064 Mrs. J. J. St.Ellen.
2065 Mrs. V. Tevendale.
2066 Mrs. S. Wall.
2067 Mrs. D. G. Walton.
2068 Mrs. A. A. Wright.

DECORATED CAKE SECTION.

Ribbon, tulle and manufactured pillars may be used, but no manufactured ornaments allowed.

CLASS

164. DECORATED BIRTHDAY CAKE (not more than two tiers high). J. McALPIN AND SONS have donated the first prize. ALBRIGHT AND WILSON (Aust.) PTY. LTD., £1/1/- towards the balance of the prize money in this class.

2069 Mrs. M. J. Hirons.
2070 Mrs. Doretta Fowler.
2071 Miss Joyce Pepperell.
2072 Mrs. M. Dall.
2073 Mrs. Lorraine J. Dyall.

165. DECORATED CHRISTENING CAKE (not more than two tiers high). J. McALPIN AND SONS have donated the first prize. ALBRIGHT AND WILSON (Aust.) PTY. LTD., £1/1/- towards the balance of the prize money in this class.

2074 Mrs. G. A. Peck.
2075 Mrs. D. J. Hayes.
2076 Mrs. A. McArthur.
2077 Miss Joyce Pepperell.
2078 Mrs. M. Dall.

No other award

166. NOVELTY CAKE. J. McALPIN AND SONS have donated the first prize in this class.

1606 Mrs. E. B. Pinney.
2079 Mrs. G. A. Peck.
2080 Mrs. M. A. Hoskin.
2081 Mrs. M. J. Hirons.
2082 Mrs. R. E. Gray.
2083 Miss E. Gilligan.
2084 Mrs. E. J. Knight.
2085 Mrs. A. McArthur.
2086 Mrs. Audrey M. Leck.
2087 Mrs. Ethel Poole.
2088 Miss Joyce Pepperell.
2089 Mrs. M. A. Mason.
2090 Mrs. M. Dall.
2091 Mrs. E. R. Rees.
2092 Mrs. P. Roberts.
2093 Mrs. T. Smith.

167. SPECIAL ROYAL SHOW NOVELTY CAKE.
—SPECIAL PRIZE OF £20 DONATED BY SWALLOW AND ARIELL LTD. The cake must represent something in connection with the forthcoming Royal Show.

2094 Mrs. E. C. O'Dea.
2095 Mrs. R. E. Gray.
2096 Miss E. Gilligan.
2097 Mrs. L. W. Lawrence.
2098 Mrs. E. J. Knight.
2099 Mrs. Ethel Poole.
2100 Mrs. E. B. Pinney.
2101 Miss Joyce Pepperell.
2102 Mrs. I. E. Brown.
2103 Mrs. M. Dall.
2104 Mrs. E. R. Rees.

168. DECORATED WEDDING CAKE (not more than two tiers high).
—SPECIAL PRIZE OF £20 DONATED BY HANCOCKS GOLDEN CRUST PTY. LTD.

2105 Mrs. E. C. O'Dea.
2106 Miss Effie L. Hurrey.
2107 Mrs. M. J. Hirons.
2108 Mrs. D. J. Hayes.
2109 Mrs. R. E. Gray.
2110 Mrs. Ethel Poole.
2111 Miss Joyce Pepperell.
2112 Mrs. Paul Anderson.
2113 Mrs. M. Dall.
2114 Mrs. E. R. Rees.

CLASS

169. CHRISTMAS CAKE. J. McALPIN AND SONS have donated the first prize in this class.

2115 Mrs. Ida M. Missen.
2116 Mrs. S. Hogan.
2117 Mrs. M. J. Hirons.
2118 Mrs. R. E. Gray.
2119 Mrs. Bonnie McIntosh.
2120 Mrs. Mary Quick.
2121 Box Hill Girls' Technical School (Dorothy Beavis).
2122 Mrs. E. M. Clifton.
2123 Mrs. M. Dall.
2124 Mrs. M. Delaney.
2125 Mrs. Helena Randall.
2126 Mrs. A. Robertson.
2127 Mrs. W. Seymour.
2128 Mrs. Y. Ward Anderson.

170. RAINBOW CAKE (iced). Filling other than fresh cream. J. McALPIN AND SONS have donated the first prize in this class.

2129 Mrs. E. Boschen.
2130 Mrs. G. R. Butt.
2131 Mrs. M. Dall.
2132 Mrs. Dorothy E. Darwin.
2133 Mrs. W. Seymour.
2134 Mrs. D. G. Walton.
2135 Mrs. L. W. Lawrence.
2136 Mrs. Clare Fisher.
2137 Mrs. G. N. Pepperell.
2138 Mrs. Mavis Patten.
2139 Mrs. G. Mullens.
2140 Mrs. K. Morrison.
2141 Mrs. D. J. Hayes.
2142 Miss E. Gilligan.

No other award

171. MARBLE CAKE (iced). J. McALPIN AND SONS have donated the first prize money in this class.

2143 Mrs. G. N. Pepperell.
2144 Mrs. D. J. Hayes.
2145 E. A. James.
2146 Mrs. Audrey M. Leck.
2147 Mrs. L. W. Lawrence.
2148 Mrs. M. Guilfoyle.
2149 Mrs. I. E. Brown.
2150 Mrs. S. G. Brown.
2151 Mrs. G. R. Butt.
2152 Mrs. L. W. Campbell.
2153 Mrs. M. Dall.
2154 Mrs. Dorothy E. Darwin.
2155 Mrs. W. Seymour.
2156 Mrs. K. M. Smith.
2157 Mrs. S. Wall.
2158 Mrs. D. G. Walton.

172. SIMPLE DECORATED CHOCOLATE SPONGE. J. McALPIN AND SONS have donated the first prize in this class.

2159 Mrs. Mavis Patten.
2160 Mrs. L. Howell.
2161 Mrs. M. Guilfoyle.
2162 Mrs. R. E. Gray.
2163 Mrs. J. Jackson.
2164 Mrs. I. E. James.
2165 Mrs. L. W. Lawrence.
2166 Mrs. Avia Perrott.
2167 Miss D. Perchard.
2168 Mrs. G. N. Pepperell.
2169 Mrs. I. E. Brown.
2170 Mrs. S. G. Brown.
2171 Mrs. Jean Cole.
2172 Mrs. Dorothy E. Darwin.
2173 Mrs. N. A. Roberts.
2174 Mrs. Elsie May Robertson.
2175 Mrs. K. M. Smith.
2176 Mrs. D. G. Walton.

CLASS

173. COCOANUT ICE.

2177 Mrs. G. Nicholas.
2178 Mrs. L. Howell.
2179 Mrs. L. L. Hosking.
2180 Master Ken J. Frye.
2181 Mrs. S. L. Kenny.
2182 Mrs. Marjorie King.
2183 Mrs. E. J. Knight.
2 - 2184 Margaret C. McNab.
2185 Elwyn M. Pratt.
2186 Mrs. J. A. Pope.
1 - 2187 Mrs. R. Barling.
3 - 2188 Mrs. E. Colwill.
2189 Mrs. W. Seymour.
2190 Mrs. C. S. Smith.

174. COLLECTION OF HOME-MADE CHOCOLATES (6 varieties), no glaze.

2 - 2191 Mrs. G. Nicholas.
2192 Mrs. L. Howell.
1 - 2193 Mrs. Marjorie King.
3 - 2194 Mrs. J. L. Siggins.

175. COLLECTION OF HOME-MADE SWEETS. other than Chocolates or Caramels (not less than 6 nor more than 10 varieties).

2 - 2195 Mrs. L. Howell.
2196 Mrs. Marjorie King.
3 - 2197 Mrs. R. Barling.
1 - 2198 Mrs. G. Nicholas.
2199 Mrs. I. E. Brown.
2200 Mrs. W. Seymour.
2201 Mrs. J. L. Siggins.

176. NOVELTY BOX OF SWEETS.

1 - 2202 Mrs. Marjorie King.
2203 Mrs. Audrey M. Leck.
2 - 2204 Mrs. Florence Cam.
3 - 2205 Mrs. J. L. Siggins.

BOTTLING—Fruits and Jams, etc.

177. LEMON BUTTER (1 jar). FOWLERS VACOLA MANUFACTURING CO. LTD. have donated £1/1/- towards the prize money in this class.

2206 Mrs. Mavis Patten.
2207 Mrs. Marjorie King.
1 - 2208 Mrs. L. W. Lawrence.
2209 Margaret C. McNab.
2210 Mrs. G. N. Pepperell.
2211 Mrs. H. G. Adams.
2212 Mrs. D. J. Coghill.
2213 Mrs. W. Dunn.
2 - 2214 Mrs. A. W. Richardson.
2215 Mrs. W. Seymour.
2216 Mrs. W. Slater.
2217 Mrs. Andrew Sloan.
3 - 2218 Miss N. R. Stancombe.
2219 Mrs. E. Stringer.
2220 Mrs. C. S. Watson.
2221 Mrs. J. L. Siggins.

178. CLEAR PICKLES (in vinegar), 3 varieties, 1 bottle of each. FOWLERS VACOLA MANUFACTURING CO. LTD. have donated £1/1/- towards the prize money in this class.

2222 Mrs. J. B. Mills.
2223 Mrs. C. P. Hill.
3 - 2224 Mrs. L. W. Lawrence.
2 - 2225 Mrs. M. Dall.
2226 Mrs. L. R. Barnett.
2227 Mrs. D. G. Walton.
1 - 2228 Mrs. J. L. Siggins.

CLASS

179. MUSTARD PICKLES (3 varieties, 1 bottle of each). FOWLERS VACOLA MANUFACTURING CO. LTD. have donated £1/1/- towards the prize money in this class.

2229 Mrs. C. P. Hill.
2230 Mrs. L. W. Lawrence.
1 - 2231 Mrs. M. Dall.
2 - 2232 Mrs. D. G. Walton. NO OTHER AWARD
2233 Mrs. J. L. Siggins.

180. CHUTNEY (1 bottle). FOWLERS VACOLA MANUFACTURING CO. LTD. have donated £1/1/- towards the prize money in this class.

2234 Mrs. H. G. Adams.
2 - 2235 Mrs. M. Dall.
2236 Mrs. A. W. Richardson.
2237 Mrs. E. Stringer.
2238 Mrs. D. G. Walton.
3 - 2239 Mrs. J. L. Siggins.
2240 Mrs. G. N. Pepperell.
2241 Mrs. L. W. Lawrence.
2242 Mrs. G. Nicholas.
1 - 2243 A. Moxey.
2244 Mrs. C. P. Hill.
2245 Mrs. D. J. Hayes.

181. COLLECTION OF PRESERVED VEGETABLES, not less than 4 varieties nor more than 6 (1 bottle of each). SPECIAL PRIZES: £5/5/-, £2/2/-, £1/1/-, have been donated by FOWLERS VACOLA MANUFACTURING CO. LTD.

3 - 2246 Mrs. J. B. Mills.
2247 Mrs. L. W. Lawrence.
1 - 2248 Mrs. L. R. Barnett.
2 - 2249 Mrs. D. G. Walton.
2250 Mrs. J. L. Siggins.

182. COLLECTION OF PRESERVED FRUITS, not less than 4 varieties, nor more than 8, 1 jar of each. SPECIAL PRIZES: £5/5/-, £2/2/-, £1/1/-, have been donated by FOWLERS VACOLA MANUFACTURING CO. LTD.

2 - 2251 Mrs. J. B. Mills.
3 - 2252 Mrs. L. W. Lawrence.
1 - 2253 Mrs. L. R. Barnett.
2254 Mrs. D. G. Walton.
2255 Mrs. J. L. Siggins.

183. COLLECTION OF JAMS (excluding Marmalade), 4 varieties (1 screw top jar of each containing 1 lb., to be labelled). All jars must be uniform. FOWLERS VACOLA MANUFACTURING CO. LTD. have donated £1/1/- towards the prize money in this class.

2256 Mrs. C. P. Hill.
2 - 2257 Mrs. L. W. Lawrence.
2258 Mrs. N. A. McGrath.
2259 Mrs. D. J. Coghill.
1 - 2260 Mrs. M. Dall.
2261 Mrs. C. S. Smith.
2262 Mrs. D. G. Walton.
3 - 2263 Mrs. J. L. Siggins.

Why VOLKSWAGEN holds its value

Proven reliability

OUTRIGHT WINNER
1955 Redex
1956 Mobilgas
1957 Ampol

Undisputed proof that Volkswagen is Australia's most reliable car!



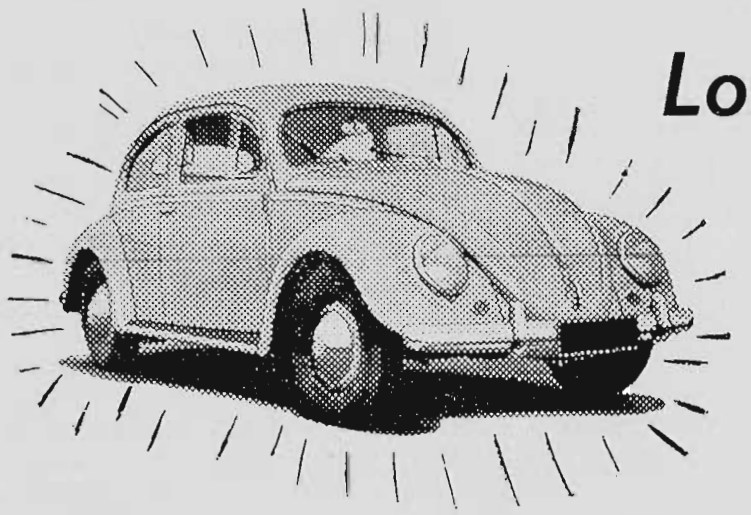

Long-lasting lacquer finish

VW's glossy lacquer finish keeps its showroom sparkle. And there are now seven exciting shades in the latest VW colour range — Boronia Brown, Surfer's White, Summer Blue, Manly Tan, Gulf Green, Gunyah Grey and Arnhem Black.

Assured
38 m.p.g.
economy

Your Volkswagen cruises an assured 38 miles on only one gallon of petrol.

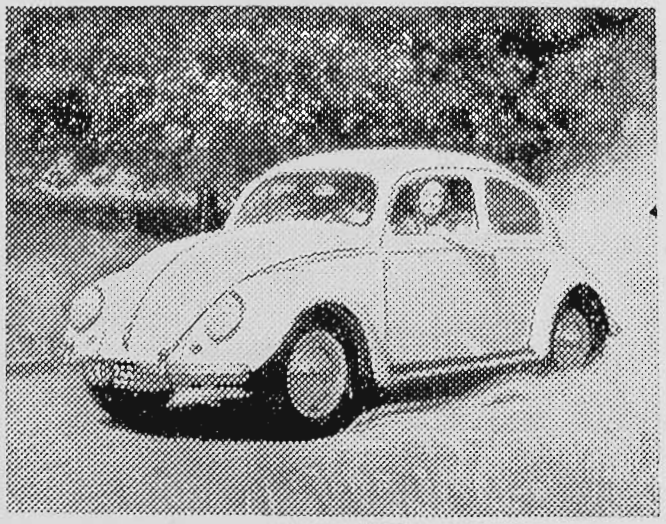

See Volkswagen at the Royal Show — 23 Lennon Avenue

Ask about our new low deposit and hire purchase payments, which include ***free*** *Accident and Sickness Benefit insurance.*

SPENCER MOTORS PTY. LTD.

86 STURT STREET, SOUTH MELBOURNE **Phone MB 4781, MB 5384**

VW SERVICE

VW386C

CLASS

184. COLLECTION OF JELLIES, 3 varieties (1 jar of each, containing 1 lb., to be labelled). All jars must be tall jelly jars. FOWLERS VACOLA MANUFACTURING CO. LTD. have donated £1/1/- towards the prize money in this class.

2264 A. Moxey.
2265 Mrs. R. G. Moore.
2266 Mrs. C. P. Hill.
2267 Mrs. T. Kerr.
1 — 2268 Mrs. G. N. Pepperell.
2269 Mrs. H. G. Adams.
3 — 2270 Mrs. E. M. Clifton.
2271 Mrs. D. J. Coghill.
2272 Mrs. M. Dall.
2273 Mrs. A. W. Richardson.
2274 Mrs. P. Stewart.
2 — 2275 Mrs. D. G. Walton.
2276 Mrs. J. L. Siggins.

185. SHRED MARMALADE (1 screw top jar, containing about 1 lb.). FOWLERS VACOLA MANUFACTURING CO. LTD. have donated £1/1/- towards the prize money in this class.

2277 Mrs. R. G. Moore.
2278 Miss Effie L. Hurrey.
3 — 2279 Mrs. C. P. Hill.
2280 Mrs. N. Golding.
1 — 2281 Mrs. H. G. Adams.
2282 Miss Edith L. Alexander.
2283 Mrs. H. S. Baker.
2284 Mrs. A. J. Brazel.
2 — 2285 Mrs. D. J. Coghill.
2286 Mrs. M. Dall.
2287 Mrs. E. Stringer.
2288 Mrs. D. G. Walton.
2289 Mrs. J. L. Siggins.

186. SHRED AND PULP MARMALADE (1 screw top jar, containing about 1 lb.). FOWLERS VACOLA MANUFACTURING CO. LTD. have donated £1/1/- towards the prize money in this class.

2290 Mrs. R. G. Moore.
2291 Miss Effie L. Hurrey.
2292 Mrs. C. P. Hill.
2293 Mrs. D. J. Hayes.
2294 Mrs. T. Kerr.
1 — 2295 Mrs. H. G. Adams.
2296 Miss Edith L. Alexander.
2 — 2297 Mrs. A. J. Brazel.
2298 Mrs. D. J. Coghill.
2299 Mrs. M. Dall.
3 — 2300 Mrs. E. Stringer.
2301 Mrs. H. I. Thompson.
2302 Mrs. D. G. Walton.
2303 Mrs. J. L. Siggins.

NOVICE CLASSES.

Entry in these classes is restricted to exhibitors who have not won a first prize in the same class at a previous Melbourne Royal Show.

A trophy order valued at £3/3/-, donated by O-SO-LITE PRODUCTS PTY. LTD., will be awarded to the most successful exhibitor in the novice classes. Three points will be awarded for each first prize, two points for each second prize, and one point for each third prize. Unless six points are gained by any one exhibitor no award will be made.

NO AWARD.

CLASS

187. WHITE SCONES (6). O-SO-LITE PRODUCTS PTY. LTD. have donated prize money in this class.

2304 Mrs. M. Paterson.
2305 Miss Joyce Pate.
2306 Mrs. Colleen Moroney.
2307 Mrs. C. P. Hill.
2308 Mrs. N. Golding.
2309 Mrs. J. Gladman.
2310 Master Ken J. Frye.
2311 Flemington Girls' Secondary School (Dorothy Ritchie).
2312 Mrs. M. Johnson.
2313 Mrs. Gladys Kennedy.
2314 Mrs. H. Kirby.
2315 Mrs. W. J. Lambourn.
2316 Mrs. B. McKinnon.
2317 Mrs. Beatrice McFarlane.
2318 Mrs. M. McAlpine.
2319 Mrs. M. A. Mason.
2320 Mrs. L. Bienvenu.
2321 Mrs. R. Snibson.
1 — 2322 Mrs. J. Brown.
2323 Mrs. Beryl Buss.
2324 Mrs. R. R. Chambers.
2325 Mrs. S. Cross.
2326 Mrs. E. Downey.
2327 Mrs. R. Sewell.
2328 Mrs. W. Seymour.
2329 J. Slockwitch.
3 — 2330 Mrs. C. S. Smith.
2331 Mrs. E. A. Stephenson.
2332 Miss K. Stevenson.
2333 Mrs. E. Stringer.
2334 Mrs. V. Tevendale.
2335 Mrs. F. M. Turton.
2 — 2336 Mrs. D. G. Walton.
2337 Mrs. C. S. Watson.
2338 Mrs. E. Woods.

188. SIMPLE DECORATED SPONGE. J. McALPIN AND SONS have donated the first prize.

2339 Mrs. G. Mullens.
2340 Mrs. E. Hughes.
2 — 2341 Mrs. L. Howell.
2342 Mrs. C. P. Hill.
2343 Flemington Girls' Secondary School (Dorothy Ritchie).
1 — 2344 Mrs. J. Jackson.
2345 Mrs. Beatrice McFarlane.
2346 Mrs. M. McAlpine.
2347 Mrs. Audrey M. Leck.
2348 Mrs. C. Quirk.
2349 Mrs. Avia Perrott.
2350 Mrs. N. Baker.
2351 Mrs. L. Bienvenu.
2352 Mrs. G. R. Butt.
2353 Mrs. L. W. Campbell.
2354 Mrs. Dorothy E. Darwin.
2355 Mrs. N. Reynolds.
3 — 2356 Mrs. N. A. Roberts.
2357 Miss Beverley Robertson.
2358 Miss Heather Round.
2359 Mrs. W. Seymour.
2360 Mrs. C. S. Smith.
2361 Mrs. S. M. Smith.
2362 Mrs. F. M. Turton.
2363 Mrs. J. L. Siggins.
2364 Mrs. W. Slater.
2365 Mrs. E. Thompson.
2366 Mrs. D. G. Walton.
2367 Mrs. E. Woods.

CLASS

189. PLATE OF HOME-MADE BISCUITS (12 fancy assorted). O-SO-LITE PRODUCTS PTY. LTD. have donated prize money in this class.

1 2368 Miss E. Marjorie Heywood.
2369 Mrs. J. Landy.
2370 Mrs. Q. Dawson.
2371 Mrs. W. Seymour.
2372 J. Slockwitch.
2 2373 Mrs. D. G. Walton.
3 2374 Mrs. J. L. Siggins.

190. PLATE OF SMALL DECORATED CAKES (8 Petit Fours). J. McALPIN AND SONS have donated the first prize.

2 2375 Mrs. R. Bryar.
3 2376 Mrs. N. Reynolds.
2377 Mrs. W. Seymour.
2378 Mrs. D. G. Walton.
2379 Mrs. J. L. Siggins.
2380 Mrs. J. R. Marshall.
2381 Mrs. Avia Perrott.
1 2382 Mrs. G. Mullens.
2383 Mrs. R. E. Gray.

191. DECORATED BIRTHDAY OR CHRISTENING CAKE. Ribbon, tulle and manufactured pillars may be used, but no manufactured ornaments allowed (not more than two tiers high). J. McALPIN AND SONS have donated the first prize. ALBRIGHT AND WILSON (Aust.) PTY. LTD., £1/1/- towards the balance of the prize money in this class.

2384 Mrs. G. A. Peck.
2385 Mrs. E. C. O'Dea.
2386 Mrs. L. Howell.
2 2387 Mrs. Beatrice McFarlane.
2388 Mrs. E. B. Pinney.
2389 Mrs. Dulcie Massey.
2390 Mrs. J. R. Marshall.
3 2391 Mrs. N. Baker.
2392 Miss Inglis Barby.
1 2393 Box Hill Girls' Technical School (Mrs. D. G. Stewart).
2394 Mrs. N. Reynolds.

CLASS

192. NOVELTY CAKE. Ribbon, tulle and manufactured pillars may be used, but no manufactured ornaments allowed (12 in. square). J. McALPIN AND SONS have donated the first prize in this class.

3 2395 Mrs. E. C. O'Dea.
2396 Mrs. L. Howell.
2397 Mrs. R. E. Gray.
2398 Mrs. Audrey M. Leck.
2399 Mrs. Avia Perrott.
2400 Mrs. G. Shone.
1 2401 Mrs. E. Thompson.
2 2402 Mrs. Y. Ward Anderson.
2403 Miss Pamela Watkins.

193. COLLECTION OF JAMS (4 varieties) (1 screw top jar each). 1 lb. jar—to be labelled. All jars must be uniform.

2404 Mrs. R. G. Moore.
2405 Mrs. T. Kerr.
2 2406 Mrs. L. W. Lawrence.
2407 Mrs. N. A. McGrath.
2408 Mrs. G. N. Pepperell.
2409 Mrs. H. G. Adams.
2410 Mrs. E. M. Clifton.
3 2411 Mrs. C. S. Smith.
1 2412 Mrs. J. L. Siggins.

Index to Exhibitors in Home Crafts and Photography Section

A

ADAIR, Harold B., c/o H. E. Richmond, 221 Talbot St., Ballarat—1005, 1006, 1159, 1160.

Adams, Mrs. H. G., Whittlesea—1653, 1845, 1931, 2031, 2211, 2234, 2269, 2281, 2295, 2409.

Adamson, John R., 29 Palmer St., Portland—1054, 1082, 1102, 1103.

Alexander, Miss Edith L., "Roselands", Box 9, Mooroopna—1199, 1228, 2282, 2296.

Ambrose, Mrs. J., 24 Albion St., East Brunswick—1726, 1762.

Anderson, Mrs. E. C., 35 Medway St., Box Hill—1886.

Anderson, Mrs. I. M., Box 17, Goomeri, Qld.—843, 860.

Anderson, Mrs. Paul, 22 Francis St., Belmont, Geelong—2112.

Anderson, Miss Rosalie, 6 Howson St., West Brunswick—646, 859.

Anderson, Mrs. Y. Ward, Boundary Rd., Mt. Eliza—2128, 2402.

Andrew, Miss Eileen, 59 Tooronga Rd., East Malvern—609.

Anonymous—818.

Ashley, Mrs. C. G., 372 Highett St., Richmond—106.

Ashton, Miss M. J., Sylvan Lodge, Katamatite—9, 14.

B

BADDOCK, Mrs. E. V., 94 Esplanade, Williamstown—1267.

Baggott, Mrs. A., 4 Reidford Ave., Preston—1295, 1307, 1347.

Baker, Mrs. H. S., 34 Nicholson St., North Balwyn—1887, 2283.

Baker, Mrs. J., 510 Bridge Rd., Richmond—85, 161.

Baker, Mrs. N., 93 Medway St., Box Hill—1763, 2350, 2391.

Barby, Miss Inglis, 77 Cox St., Port Fairy—890, 2392.

Barling, Mrs. R., 87 Mayona Rd., Montmorency—817, 2187, 2197.

Barnett, Mrs. L. R., Yinnar P.O., via Morwell—1888, 2226, 2248, 2253.

Beattie, Mrs. I. M., 79 Charlotte St., West Newport—95.

Beavis, Miss Elsa G., "Sonoma", Ryans Rd., Eltham North—375, 788, 1229, 1268.

Bell, Barry, Kawalla P.B., Horsham—1390.

Bell, Miss F., McLaren Vale, S.A.—610, 647, 681, 723.

Bennett, Miss P., 20 South Ave., Moorabbin—1631, 2053.

Bennie, Mrs. Janet A., Strathbogie P.O.—10, 665, 682, 756.

Bernhardt, Miss Elsie G., 511 St. Kilda Rd., Melbourne—442.

Bertram, Mrs. W., 139 Arthur St., Fairfield—32, 315.

Biddiscombe, Miss A. P., Mount Royal, Parkville—151.

Bienvenu, Mrs. L., 1 Carmel Ave., Mt. Waverly—1889, 2320, 2351.

Biggs, Mrs. M., 49 DeCarl St., Brunswick—17.

Blackburn High School, Springfield Rd., Blackburn—477, 478, 479, 480, 481, 482, 483.

Blain, Miss Nellie, Noorat, via Terang—120, 832.

Blair-West, Mrs. E., 32 Beaconsfield Pde., St. Kilda—182, 698, 757.

Blake-Lane, F. O., 12 Spring Rd., Highett—891, 957.

Blizzard, Miss Shirley, c/o J. H. Boyd, Domestic College, City Rd., South Melbourne—476.

Boadle, Mrs. L. H., Claretown—1607, 1689, 1764, 2032.

Booth, Miss A. M., 67 Macleay St., Potts Point, N.S.W.—15, 334, 358, 434, 823, 1192, 1269.

Booth, Major B. M., 18 Agatha St., Essendon—1007, 1055, 1139, 1140.

Booth, Mrs. F. C., c/o 67 Macleay St., Potts Point, N.S.W.—278.

Booth, Miss Wendy, 37 Llaneast St., Malvern—1577, 1825, 1890.

Boschen, Mrs. E. A., Box 173, Minyip—18, 33, 46, 61, 145, 162, 183, 216, 283, 335, 1765, 2129.

Bott, Mrs. E. A., 11 Cintra Ave., East St. Kilda—803, 819.

Bouchaud, Miss Aimee, 44 Riverside Ave., North Balwyn—146, 295, 210.

Box Hill Girls' Technical School, Whitehorse Rd., Box Hill—452, 453, 454, 484, 538, 539, 540, 541, 542, 543, 544, 545, 577, 578, 579, 580, 2121, 2393.

Boyle, Mrs. A. H. A., 41 Smith St., Brunswick West—359, 765, 1361.

Braun, Mrs. Olive I., 424 Payneham Rd., Glynde, S.A.—600, 629, 666, 713, 724, 732, 739, 748, 758, 766, 773.

Brazel, Mrs. A. J., 109 Droop St., Footscray—1766, 2284, 2297.

Brennan, Mrs. J., 21 Victoria St., Footscray—913.

Brewer, Mrs. Kathleen, Tipperary Springs, Daylesford—152, 399, 435.

Bridges, Mrs. F., 17 Durward Rd., Chadstone—1767.

Brien, Mrs. P., 49 Falconer St., Syndal—336.

Brierley, Miss May, Mansfield Rd., Euroa—699.

Brighton Technical School, Berwick St., North Brighton—1186, 1187, 1188, 1189, 1193, 1194, 1230, 1231, 1232, 1440, 1441, 1442, 1443, 1444, 1445, 1446, 1447, 1448, 1449, 1450, 1451, 1452, 1453, 1454, 1455, 1456, 1463, 1466, 1467, 1468, 1469, 1470, 1490, 1491, 1492, 1493.

Broadbent, Mrs. Mary E., 23 Allambee Ave., Camberwell—861.

Brough, Mrs. J., 28 Rookwood St., North Balwyn—835.

Brown, Miss Barbara, 104 Bastings St., Northcote—636, 824.

Brown, Mrs. I. E., 63 Alma St., Chadstone—257, 1676, 1768, 1891, 2000, 2102, 2149, 2169, 2199.

Brown, Mrs. J., Oban Rd., Ringwood—1578, 1597, 2322.

Brown, Mrs. S. G., 68 Cleeland St., Dandenong—1608, 1654, 1826, 1948, 1994, 2001, 2150, 2170.

Brown, Mrs. W., Nar Nar Goon—1579, 1609, 1973.

Brunswick Girls' School, Albert St., Brunswick—487, 488, 489, 490, 552, 553, 554, 555, 556, 557, 558, 581, 582, 583, 584, 585, 586, 587, 588, 589, 1461, 1471, 1472, 1473.

Bryar, Mrs. R., 4A Carrington Rd., Niddrie—2375.

Bryce, Mrs. A. C., 294 Punt Rd., South Yarra—1283, 1357, 1360, 1362, 1370.

Bryce, Miss M., 294 Punt Rd., South Yarra—383, 418.

Bull, Mrs. A., Box 65, Ultima—417, 1632, 1727.

Burgess, Mrs. E., 3 Foden St., Brunswick West—1580, 2033.

Burnett, H., c/o Repatriation Hospital, Bundoora—1528.

Burns, Mrs. A., Box 18, Korumburra—1233.

Burns, Mrs. Myrtle, 29A Murray St., Prahran—309, 316, 377, 1270.

Burns, Miss N., Box 18, Korumburra—284.

Burns, Mrs. P. J., 244 Union Rd., Surrey Hills—19, 147, 163.

Burtonclay, Mrs. Eva, 15 Wattle Gve., East Malvern—153.

Burtonclay, Miss Grace, 15 Wattle Gve., East Malvern—700, 892, 913.

Burwood, Mrs. N., Davis St., Berrigan, N.S.W.—1677, 1769.

Buss, Mrs. Beryl, 10 Brenda St., Nunawading—1974, 2323.

Butler, Mrs. R., 15 Federal St., Footscray—601, 749, 779.

Butt, Mrs. G. R., c/o Melbourne Gun Club, Tottenham—1581, 1598, 1610, 1655, 1678, 1733, 1827, 1846, 1893, 1975, 2034, 2054, 2130, 2151, 2352.

Buzza, Mrs. G. D., 70 Lloyd St., Strathmore—862.

C

CALDWELL, C. F., 96 Park Rd., Hurstville, N.S.W.—873, 881, 893, 914, 945, 958, 969, 978, 992.

Caldwell, I. H., 68 Fyfe St., Hamilton—1008, 1009, 1056, 1115, 1161.

Caldwell, Mrs. L. D., 42 Moylan St., East Bentleigh—204.

Cam, Mrs. Florence, 30 Catherine Ave., Chelsea—2204.

Campbell, Mrs. L. W., 44 Edward St., Macleod—1679, 1690, 2152, 2353.

Canterbury State School, Molesworth St., Canterbury—1203, 1234, 1235, 1236, 1237, 1238, 1239, 1240, 1241, 1242, 1243, 1244, 1245, 1246, 1247.

Capell, Mrs. M., Easton Ave., Wynyard, Tas.—107, 611.

Cargill, J. F. D., "The Willows", Pearcedale—821.

Carne, Miss Janeth, 51 Spry St., North Coburg—361.

Carpenter, Miss E. M., 72 Burke Rd., East Malvern—638, 714, 780.

Carter, Miss Beverley, 28 Strathearn Ave., Coburg—428.

Carter, Miss Doris, Shire Rd., Emerald—164, 184, 291, 683.

Carter, Miss Ruth, 28 Strathearn Ave., Coburg—1847, 1894.

Castle, Mrs. W., 1483 High St., Glen Iris—52, 591.

Cathie, Mrs. Elsie, 156 Pickles St., Port Melbourne—165, 362, 2055.

Caulfield Technical School, Dandenong Rd., Caulfield East—1418, 1419, 1420, 1421, 1422, 1423, 1424, 1425, 1426, 1427, 1428, 1429.

Chambers, Mrs. R. R., "Leicester", 28 Virginia St., Mt. Waverley—1582, 1949, 2324.
Champion, Mrs. E., 25 Baldwin Rd., Blackburn—894, 915.
Charleson, Miss Maud, Smeaton—1583, 1770, 1895, 2956.
Chattaway, Dr. Margaret, 69 Yarra Bank Rd., South Melbourne—868.
Cheshire, Mrs. W. S., "Forest Lodge", Burrowye, via Wodonga—1680, 1691, 1729, 1771, 1950.
Christie, Mrs. E. I., Princes Highway, Officer—1248.
Chubb, Mrs. Olivia, 20 Hiddlestone Ave., Box Hill South—612.
Clare, Mrs. V., 14 Pendle St., Box Hill—1772.
Clark, Mrs. Florence, St. Kilda Ave., Upwey—437, 874, 882.
Clark, Miss Joy, 31 Dresden St., West Heidelberg—781.
Clayfield, Mrs. E. J., Flat 2, 73 Marine Pde., Elwood—121, 166.
Cleland, Mrs. D. E., 23 Carnarvon Rd., Caulfeld—895, 916, 1358.
Clifton, Mrs. E. M., 227 Scotts Pde., Ballarat East—1633, 1773, 2035, 2122, 2270, 2410.
Coburg Technical School, Gaffney St., Coburg—1398, 1399, 1400, 1401.
Coffey, Mrs. J., 17 Armstrong St., Coburg—1896, 1932.
Coffey, Mrs. T., 12 Holroyd St., Coburg—1774, 1897.
Coghill, Mrs. D. J., Tolmie, via Mansfield—71, 279, 436, 602, 2212, 2259, 2271, 2285, 2298.
Cohen, Mrs. Edward, 69 Huntingtower Rd., Malvern—869.
Cole, Mrs. Jean, 35 Brosnan Cres., Strathmore—1898, 1995, 2171.
Collingwood Girls' School, Vere St., Collingwood—471, 486, 491, 492, 493, 494, 495, 496, 497, 559.
Collins, Miss June, 10 Windella Ave., East Kew—668, 970.
Collis, Mrs. M., 9 College St., Gardenvale—108
Colwill, Mrs. E., "Mayfair", 460 Mt. Dandenong Rd., Kilsyth—1976, 2188.
Comport, Richard, 52 Rosamond St., East St. Kilda—896, 959.
Condon, Mrs. Daphne, 17 Elon St., North Melbourne—875, 897, 937, 993.
Conlan, Miss Constance, Mansfield—20, 63.
Cook, Mrs. H., "Grandview", Mornington Rd., Frankston—317, 378, 703, 1249, 1271, 1546.
Cosgrave, Mrs. A. W., Smeaton—185, 209.
Costello, Mrs. I., 88 Mason St., Newport—1284
Couch, H. W., 51 Lincoln Ave., Merlynston—1378.
Counsel, Miss J., 6 Armadale St., Armadale—64.
Courtney, Mrs. D., 15 Alfred St., West Heidelberg—72, 215, 292, 310, 318, 337, 379, 384, 1200, 1348.
Cracknell, Mrs. J., 323 Wattletree Rd., East Malvern—1250, 1272, 1363, 1584, 1899.
Crafter, Mrs. L., 37 Swaine Ave., Rose Park, S.A.—419, 667, 684, 836, 1010, 1083, 1162, 1342.
Crane, Mrs. Honor E. St.O., 6 Parkway, Yallourn—1251, 1273, 1285.
Crawcour, Mrs. Z., 30 Aphrasia St., Newtown, Geelong—733, 793.
Crawford, Mrs. M., Werribee South—1730, 1828, 1977.
Crighton, R. S., Nichols Rd., Leongatha—1328.
Crocker, Miss Carolyn, 14 Ludstone St., Hampton—804, 822.
Cross, Mrs. S., Camp Hill, Drouin—1599, 1634, 2325.

D

DALL, Mrs. M., 16 Clarinda Rd., Essendon—1611, 1656, 1731, 1775, 1848, 1900, 1933, 1996, 2002, 2057, 2072, 2078, 2090, 2103, 2113, 2123, 2131, 2153, 2225, 2231, 2235, 2260, 2272, 2286, 2299.
Dalton, A. R., 31 Denham Rd., Armadale—1286.
Daly, Mrs. K. J., 10 McQueen Ave., Korumburra—21, 258, 293.
Darwin, Mrs. Dorothy E., 41 Bruce St., Chadstone—1364, 1901, 2132, 2154, 2172, 2354.
Davidson, Mrs. A., "Gnarwin", Buchan—16, 34, 50, 186, 225, 243, 259.
Davidson, Mrs. S., 13 Connell Rd., Oakleigh—613.
Davies, Mrs. Ida, 9 Gregory Cve., East Preston—1286.
Davis, Mrs. F. E., 437 Kooyong Rd., Elsternwick—1776.
Davis, Morris, 107 Hotham St., St. Kilda—893, 917, 938, 960, 971, 979, 994.
Dawes, Miss Dorothy, 7 Westbourne Rd., Lindfield, N.S.W.—294, 701, 704, 715, 767.
Dawson, Mrs. Q., 3 Mernda Ave., Glenhuntly—1972, 2370.
Day, Miss Alice M., K2 Raleigh St., Prahran—414.
Daylesford Technical School, Daylesford—1391, 1392.
Dean, Miss Alice Mary, R.M.B. 8a, Thyra Rd., Moama, N.S.W.—133, 459, 469, 472.
Deeker, Miss Kathleen, 6 Hayes St., Northcote—109, 122.
Delaney, Mrs. M., 65 Glen Orme Ave., Bentleigh—2124.
Dillon, Mrs. B., 67 Bromfield St., Colac—1635, 1732, 1777.
Dillon-Shallard, Miss Lois, Flat 1, 4 Vasey St., Ascot Vale—134.
Docherty, Mrs. Ann, 85 William St., Brighton—405.
Downer, Mrs. J. W., 9 South Cres., Northcote—1778.
Downey, Mrs. E., 2 Green St., Ivanhoe—1585, 2326.
Draffin, Miss Annie J., 121 Windermere St., Ballarat—614, 630, 639, 648, 654, 669, 685, 716, 725, 734, 750, 759, 768, 782
Duffield, Bruce, 8 Iris St., Horsham—1394.
Dunn, Mrs. W., 14 Nottingham St., Prahran—1586, 1636, 2213.
Durant, Mrs. E., 9 Francis St., Ascot Vale—1779.
Dwyer, Mrs. C. J., 11 Vacy St., Toowoomba, Qld.—592, 603, 631, 640, 670, 717, 735, 740, 751, 760, 769, 783.
Dwyer, Frank, Nalinga, via Dookie—805.
Dwyer, J. E., Doreen—1349.
Dyall, Mrs. Lorraine J., 225 Orrong Rd., Toorak—2073.

E

ECHUCA TECHNICAL SCHOOL, Echuca—568, 569.
Edithvale State School, Edithvale—371, 1494.
Edwards, Mrs. F. C., Flat 1, 2 Wanda Rd., North Caulfield—244, 364.
Edwards, R., 128a Murrumbeena Rd., Murrumbeena—1011, 1012, 1057, 1058, 1141, 1142.
Edwards, Mrs. W. A., 5 Fanny St., Moonee Ponds—1587, 1612, 1681, 1692, 1829, 2058.
Elletson, Mrs. Margaret, 2 Ferguson St., Glen Iris—1733.
Ellis, Frederick, 14 Edwin St., Box Hill—1296, 1316, 1324.
Elsey, Mrs. J., 23 Irymple Ave., East Kew—96.
Emily McPherson College, cnr. Russell and Victoria Sts., Melbourne—560, 561, 562, 563, 564, 565, 566, 567.
English, Miss M., "Majestic", Fitzroy St., St. Kilda—1343.
Evans, Mrs. J., 12 Smith St., North Hobart, Tas.—187, 288, 394.
Everingham, Miss H. J., 189 Mountain Highway, Bayswater—1262.

F

FIELD, E. A., 108 Moriah St., Clayton—1384.
Fish, Miss M. J., "Trol Park", Dookie—1225, 1331, 1337
Fisher, Mrs. Clare, 475 Forest Rd., Penshurst, N.S.W.—2136.
Fisher, Miss E. A., 90 Blessington St., St. Kilda—410, 412, 416.
Flemington Girls' Secondary School, Mt Alexander Rd., Flemington—444, 445, 446, 466, 499, 502, 504, 505, 506, 527, 570, 571, 2311, 2343.
Fletcher, Miss Sylvia, 14 Jordan St., Jordanville—428.
Footscray Girls' Secondary School, Barkly St., Footscray—498, 500, 501, 502, 1434, 1435, 1436, 1437, 1438, 1439, 1480.
Fowler, Mrs. Doretta, 19 Hartwell Hill Rd., Camberwell—2070.
Fox, Mrs. A. E., 28 Royal Ave., Essendon—1743, 1819, 1992, 2024.
French, Mrs. H. S. M., 11 Jones St., Highgate Hill, South Brisbane, Qld.—217, 395, 560, 707, 761, 774, 800, 813, 838, 852.
Fry, Mrs. L. E., Flaxley, S.A.—154, 188, 238, 289, 303, 729, 799, 830, 853, 1226, 1268, 1358.
Frye Master Ken J., 260 Grimshaw St., Watsonia—2050, 2180, 2320.

G

GALLAGHER, H. G., 60 Woolton Ave., Thornbury—1310, 1320, 1509, 1521, 1538.

Garden Island Camera Circle, c/o P.O., Garden Island, N.S.W.—1013, 1014, 1059, 1060, 1104, 1143.

Garside, Harry, 46 Rich Ave., Noble Park—1015, 1016, 1084, 1085.

Gartrell, Miss T. E., Mannum, S.A.—22, 35, 47, 155, 167, 189, 203, 218.

Gates, Miss V., 28 Highfield Rd., Canterbury—692.

Gerdts, Miss S., 5 Windermere St. North, Ballarat North—125, 168, 222, 229, 331, 824, 1224.

Geue, Peter R., Mountain View, P.B., Horsham—1389.

Gibbins, Mrs. A. W., c/o Mrs. W. E. Rowe, 91 Roberts St., Essendon—1327.

Gibbs, Mrs. J. W., "Mount Campbell", R.M.B. 8, Queanbeyan, N.S.W.—621, 720, 773, 825.

Gibson, Miss D., 68 Shoobra Rd., Elsternwick—114.

Gilligan, Miss E., 12 King St., Korumburra—270, 2083, 2096, 2142.

Gladman, Mrs. J., 48 Springfield Rd., Box Hill—2309.

Glen, Mrs. C., 30 Blanche St., St. Kilda—1261.

Glen, Master Paul, 30 Blanche St., St. Kilda—1260.

Glenister, Mrs. J., 112 Nelson Rd., South Melbourne—230, 343.

Glover, A. F., Flat 6, 5 Waltham St., Coogee, N.S.W.—796, 812.

Golding, Mrs. N., 37 Dempster Ave., North Balwyn—2280, 2308.

Goode, R., 36 Albert St., East Melbourne—1376.

Gorringe, Miss L., 41 Brunswick St., Fitzroy—389.

Gorringe, Miss Vera, 41 Brunswick St., Fitzroy—390.

Gough, Miss Gwenda, 22 Fairbairn Rd., Toorak—94.

Govett, Mrs. M. H., 27 Nicholson St., Nunawading—344, 1223.

Gow, Mrs. D., Kongwak—1621, 1709, 1716, 1815, 1854, 1941.

Grant, Mrs. A., 62 Margaret St., Moonee Ponds—325, 345, 1266.

Gray, Mrs. R. E., 56 Balwyn Rd., Balwyn—2009, 2082, 2095, 2109, 2118, 2162, 2383, 2397.

Green, Mrs. Ray, 36 Kooyong Rd., Armadale—870, 878, 886, 918, 946, 961, 972, 980, 1282.

Greig, Mrs. H. G., 19 Cannes Gve., Beaumaris—435, 1354.

Griffin, H. K., 1094, Whitehorse Rd., Box Hill—1294, 1306.

Grigg, Mrs. J. E., 3 Fox Lease Ave., Traralgon—48, 104, 115, 330.

Grills, Mrs. N. W., "Valley Field", Merrigum—1330, 1334.

Grover, John, 15 Ruskin St., Elwood—1375.

Guilfoyle, Mrs. M., 41 Martin Rd., Glen Iris—1650, 1667, 1859, 1942, 2013, 2023, 2148, 2161.

Guy, Mrs. A. W., 29 Teague Ave., Mentone—693.

H

HAIG, Miss Shann, 3 Hebura St., Auburn—324.

Hall, Mrs. F. E., 24 Studley Rd., Ivanhoe—606.

Halley, Miss Christine, 15 Alexandra Ave., Elsternwick—887.

Halliday, Mrs. O. M., 286, Brunswick Rd., West Brunswick—867.

Halls, Miss G. Mandeville, 102 Ascot St., Ballarat—372, 888, 982, 1086.

Hancock, Miss Valda, Lot 154 Hopetoun St., Mitcham—65.

Hand, Mrs. A., Wonga Rd., Ringwood—1622, 1855, 1860, 1943.

Hanmer, Mrs. Jean, 253 Ballarat Rd., Footscray—1569, 1861.

Harris, Mrs. I. C., "Brentwood", Owen St., Kallista—1305, 1315, 1323.

Harrison, Mrs. A. F., 62 Bamfield St., Sandringham—1742, 2008, 2022.

Harrison, L., 22 Waltham St., Richmond—346.

Harrop, Mrs. K. M., 11 Mayfield Ave., Brunswick—1862.

Harry, Mrs. Mary, 7 Neville St., Box Hill South—11, 51.

Hart, Mrs. S. B., Strathbogie, via Euroa—439.

Harvey, Miss Stella, 16 Hamilton St., East Kew—605, 656, 846.

Harwood, Miss J., 61 Newry St., North Fitzroy—391.

Hauser, F. H., 131 Sunshine Rd., West Footscray—12, 52, 77, 103, 226, 231.

Hay, Mrs. W. L., Gilgai, Moama, N.S.W.—651, 1293, 1304, 1322, 1374.

Hayes, Mrs. D. J., 526 Wilcox St., Albury, N.S.W.—1623, 1649, 1666, 1708, 1715, 1741, 1856, 1863, 1923, 1944, 1958, 1990, 2012, 2021, 2049, 2075, 2108, 2141, 2144, 2245, 2293.

Hazelden, Master P., 49 Drummond St., Oakleigh—36.

Headon, Mrs. L., 97 Station St., Malvern—116, 126.

Henderson, Mrs. V. F., Yarra Glen—1740.

Henderson, Mrs. V. M., 1 Coolamon St., Sunshine—1739, 1864.

Hendy, Mrs. Edith, 6 Anselm Gve., Glencoe—1568, 1803, 1865.

Henwood, Mrs. J. D., Browns Rd., Keilor—1567, 1624, 1665, 1707, 1714, 1804, 1816, 1857, 1866, 1967, 2020.

Herne, W. F., 142 Perry St., Matraville, N.S.W.—1303.

Heyfron, Mrs. L., Box 14, P.O., Garfield—23, 169.

Heywood, Miss E. Marjorie, "Dernancourt", Tetoora Rd., via Warragul—1989, 2368.

Hickman, Mrs. C. D., Lomond Terrace, Chadstone—919, 947, 962, 995.

Hicks, Miss Margaret Roseveare, 320 Greenhill Rd., Burnside, S.A.—694, 797.

Hicks, Mrs. S. J., 51 Kerferd Rd., Glen Iris—1966.

Hilditch, John B., 9/305 Liverpool St., Darlinghurst, N.S.W.—1549, 1557.

Hill, Mrs., 7 Johnstone Cres., Colac—791, 820.

Hill, Mrs. C. P., 81 The Right, Eaglemont—1867, 2223, 2239, 2244, 2256, 2266, 2279, 2292, 2307, 2342.

Hill, Mrs. T. M., 39 Pine St., Reservoir—93.

Him, George E., 271 Auburn Rd., Hawthorn—1017, 1018, 1019, 1061, 1062, 1063, 1087, 1088, 1089, 1105, 1106, 1116, 1117, 1144, 1145, 1163, 1164, 1165.

Hirons, Mrs. M. J., 649 Whitehorse Rd., Mont Albert—2069, 2081, 2107, 2117.

Hoare, Doris L., 20 Brighton St., Flemington—1369.

Hobbs, Mrs. Stella, 84 Hawthorn Gve., Hawthorn—1280.

Hodder, Charles E., 30 Kooyong Rd., Caulfield—1292, 1302.

Hodges, Mrs. Olive Jean, 834, Mount Alexander Rd., Moonee Ponds—99.

Hogan, Mrs. S., 5 Charles St., Ascot Vale—2116.

Holland, Miss Betty, Lilimur—709.

Holland, Mrs. J., 13 Millar St., Drummoyne, N.S.W.—100, 127.

Hollingsworth, Mrs. E., 22 Hotham St., Oakleigh—1281.

Holmes, Mrs. A. L., 26 Raynes St., Caulfield South—820.

Honey, Miss Betty, 402 Waverley Rd., East Malvern—190, 329.
Hooper, Mrs. G., 34 City View Rd., North Balwyn—1965.
Hoskin, Mrs. M. A., 26 Orford St., Moonee Ponds—1805, 2080.
Hosking, Mrs. L. L., 14 Hudson St., Hampton—1964, 2019, 2173.
Hotchin, Mrs. P. M., 29 Curraweena Rd., Caulfield South—743.
Howard, Miss B., 12 Rockbeare Gve., Ivanhoe—328.
Howarth, Don, c/o P.O., San Remo—1479.
Howarth, Mrs. Esse, Edgar Ave., San Remo—1340.
Howell, Mrs. L. Stephens Rd., Healesville—1945, 1988, 2007, 2011, 2160, 2178, 2182, 2195, 2341, 2386, 2396.
Huckstepp, Mrs. Amy E., "Havenswood", Benu View Pde., East Ivanhoe—847.
Hudson, Mrs. F. W., The Pines, Riddell—1806, 1963.
Huf, L. E., Box 90, Hamilton—1064, 1090, 1118.
Hughes, Mrs. E., 168, Beavers Rd., Northcote—1868, 2340.
Hunt, Mrs. Ivy, 318 North Rd., Clayton—1020, 1091.
Hunter, Mrs. W. S., 71 Naples Rd., Mentone—323, 327, 347, 657.
Hurrey, Miss Effie L., Koonwarra—2106, 2278, 2291.
Hutchinson, H. C., 4 Dell Rd., Frankston—973, 981
Hutchinson, Mrs. Letitia, 29 Evelina Rd., Toorak—407, 408.
Hyde, Miss K. M., Flat 1, 330 Bell St., West Heidelberg—1222, 1543

I

IBBOTT, Mrs. T., 5 Campbell St., Kew—1875, 1946.
Ingram, Mrs. Edna E., c/- Mrs. E. Dance, 19 Turnbull St., Clifton Hill—253.
Inskip, Jack, 1 Lake St., Reservoir—802, 1550.

J

JACKSON, Mrs. J., Weeroona St., Rye—2163, 2344.
Jackson, Mrs. M., 29 Teague Ave., Mentone—854.
Jackson, Miss Marjory, 33 Belmont Ave., Woolstonecraft, Sydney, N.S.W.—1227.
Jackson, Robert R., c/- Forrest Office, Smythesdale, via Ballarat—801.
James, E. A., 21 Elizabeth St., Malvern—695, 1626, 1668, 1702, 1717, 1744, 1820, 2145.
James, Mrs. I. E., 395 Buckley St., Essendon—1841, 1968, 2025, 2164.
Jenkin, Mrs. K., 6 Lonsdale St., Caulfield—1627, 1745.
Jenkins, Mrs. D. M., 16 Gladstone Ave., Murray Park, S.A.—37, 129.
Jenkins, Mrs. J. E., 8 Gibbons St., Werribee—1574, 1669, 1703, 1718, 1747, 2026, 2051.
Jenkins, Mrs. Joan, O'Neills Rd., Melton—38, 170, 191.
Jenner, Mrs. Pauline, 3 Forest St., Wendource, Ballarat—708.
Jenzen, Miss C. V., 8 Sturt St., Essendon—1720, 1746
Jessup, E. H., 2 Central Ordnance Depot, Broadmeadows—1021, 1065, 1107.
Jewell, Mrs. Violet E., Princes Highway, Hallam—667.
Johns, Mrs. Lois, 109 Roberts St., Yarraville—623, 754, 762.
Johnson, Miss J. M., 10 Hall St., Middle Brighton—1, 596, 721.
Johnson, Mrs. M., 14 Wellington St., Brighton—2312.
Johnson, Mrs. S. C., 24 Sunray Ave., Cheltenham—1264.
Jones, Mrs. Annie, 4 Alfred St., Footscray—1755, 1926, 2027.
Jones, Miss M. B., 29 Scotts Ave., Mortdale, Sydney, N.S.W.—1265.
Jones, Mrs. R., 25 Winifred St., Pascoe Vale South—239, 349.
Jones, Mrs. Violet, Farm 1841, Lake Wyangan, Griffith, N.S.W.—1339.
Jory, Mrs. E., 85 Mills St., Hampton—839.
Jukes, Mrs. M., 7 De Carle St., Coburg—624.
Jullian, Mrs. Joan, 10 Yethonga Ave., Lane Cove, N.S.W.—625.

K

KEARSEY, Mrs. M., McDonald Rd., Lavington, Albury, N.S.W.—637, 661, 696, 710, 775.
Keast, J. J., Dundas Place, Albert Park—899.
Keats, Mrs. Joan E. 2 Dellwood St., Chatswood, N.S.W.—1291, 1301, 1311, 1313, 1318, 1325.
Keen, Mrs. L. M., 14 East India Ave., Nunawading—814.
Kelly, Miss Colleen, c/- St. Andrew's Presbyterian Hospital, Cathedral Place, East Melbourne—815.
Kelly, Miss Hilda, 12 Park St., Middle Brighton—900, 921, 939.
Kemp, Mrs. E. A., "Homeleigh", Heathcote—82.
Kennedy, Mrs. Gladys, 11 Harold St., McKinnon—2313.
Kennedy, Helen, 1 Salter St., Essendon—1326.
Kennedy, Miss Mary, 205 Melbourne Rd., North Williamstown—1570, 1843, 1883.
Kenny, Mrs. S. L., "Glencoe", Berrys Creek, via Leongatha—2181.
Kent, Miss Violet, 8 Wairoa Ave., Brighton East—662, 676.
Kepler, Tom, 48 Passfield St., West Brunswick—996, 1355, 1558.
Kerr, Mrs. T., P.B. Wycheproof—2267, 2294, 2405.
Kerry, Miss Irene E., Flat 10, 37 George St., East Melbourne—1215.
Kiessling, Mrs. E., Mountain Highway, Bayswater—271, 711, 1216, 1256.
Kilvington R.G.G.S., 2 Walsh St., Ormond—290, 350, 351, 352, 447, 448, 449, 457, 467, 468, 507, 526, 528, 529, 530, 531, 537, 572, 730, 922, 923, 924, 997, 998, 1190, 1460, 1464, 1465, 1481, 1482, 1483, 1484, 1485, 1486, 1487, 1488, 1489.
King, Mrs. Marjorie, 9 Holbrook Cres., West Brunswick—1603, 2182, 2193, 2196, 2202, 2207.
Kirby, Mrs. H., 154 Duke St., Sunshine—1970, 2314.
Klezel-Wood, Miss A. J., 472 Flinders Pde., Brighton—1290, 1299, 1309, 1312, 1319.
Klinger, Mrs. S., c/- 10 Hodder St., East Brighton—840.
Knight, Mrs. E. J., "Burnside", Murgheboluc—1651, 1756, 1884, 1927, 1969, 2084, 2098, 2183.
Knight, Mrs. W. T., 39 Elphin St., Ivanhoe—1760, 1823.

L

LAMBOURN, Mrs. W. J., Box 52, Bruthen—1723, 1759, 1929, 2315.
Landy, Mrs. J., 10 Hodder St., East Brighton—1993, 2369.
Laurie, Miss A. J., Phillips St., Rushworth—645.
Lawrence, Mrs. L. W., "Rossendale", Mannerim, via Geelong—1575, 1596, 1604, 1628, 1652, 1670, 1700, 1722, 1758, 1824, 1844, 1885, 1928, 1947, 1971, 2052, 2097, 2135, 2147, 2165, 2208, 2224, 2230, 2241, 2247, 2252, 2257, 2406.
Leahy, Mrs. P. H., 8 Mercer Rd., Armadale—598, 677, 722, 731, 738, 744, 789, 1257.
Learmonth, Mrs. M., 2a Canberra Ave., Dandenong—1701, 1721, 1757.
Leck, Mrs. Audrey M., 10 Hiddlestone Ave., Box Hill South—2086, 2146, 2203, 2247, 2398.
Lee, Mrs. Blanche, 30 Reed St., Spotswood—755, 857.
Lee, R., 197 Edwardes St., Reservoir—1166, 1167.
Lee, Mrs. Z., 197 Edwardes St., Reservoir—1966, 1108.
Leonard, Mrs. O., 6 Cash St., Tottenham—858.
Lewis, Mrs. K., 202 Belmore Rd., North Balwyn—1576, 1629, 1878.
Lilburn, A. A., 1 Huntingfield Place, West Heidelberg—1195, 1522.
Linane, Miss Maureen, 20 Thompson St., Seddon—627, 653.
Little, Roy K., 1 Penang St., McKinnon—1022, 1623, 1092, 1168.
Little, W. J., 4 Kenwood Court, Preston—1217, 1258.

Livingston, Mrs. M. E., 4 Pearse St., West Heidelberg—871, 925, 940.
Leats, Mrs. M. E., Wimmera St., Minyip—4, 53, 224, 242, 275, 320, 356, 381, 429.
Lockington, Miss F., 29 Murray St., West Brunswick—276, 1719, 1749, 1821.
Logan, Mrs. Barbara, 81 Reed St., Albert Park—131, 171.
Longmore, Mrs. M., 14 Hamilton St., Seddon—321, 380.
Lowdon, William Albert, 16 Mundy St., Mentone—1024, 1025, 1067, 1068, 1119, 1120, 1146, 1147.
Lowe, Mrs. E., 47 Roslyn St., Burwood—626, 745.
Ludwig, Mrs. J., 5 Hobson St., Greensborough—172.
Lyons, Mrs. Ruby, 55 Sunbury Cr., Surrey Hills—1877.

M

McALPINE, Mrs. M., 37 Kangerong Rd., Box Hill—1571, 1605, 1876, 2029, 2318, 2346.
McArthur, Mrs. A., 9 Comer St., Brighton East—2076, 2085.
McBride, Mrs. R., 6 Wyllie St., Wangaratta—273.
McColl, Mrs. Allan, "Glen Doon", Mansfield P.O.—130, 223, 241, 255, 274, 305, 841, 1261.
McComb, Mrs. E. K., 11 Kars St., Frankston—68, 156, 304, 855.
McCormack, Miss Dulcie, P.B. 76, Warracknabeal—439.
McCormack, Mrs. E. W., 1 Chauvel St., Heidelberg West—1332, 1335.
McCormack, Mrs. M., 7 Willow Gve., Coburg—354.
McEwin, Mrs. Q., 70 Clarinda Rd., Moonee Ponds—1277.
McFarlane, Mrs. Beatrice, 25 Bath St., Chelsea—1672, 2317, 2345, 2387.
McGavin, Mrs. A., 5 Lindsay St., Moorabbin—54, 254, 355, 597.
McGrath, Mrs. N. A., South Nowra, N.S.W.—2258, 2407.
McGurgan, Lillian, 141 Gladstone Ave., Northcote—1544.
McIntosh, Mrs. Bonnie, Block 550, Red Cliffs—1699, 1725, 1748, 1991, 2119.
McIntosh, Mrs. L. E., 26 Torquay Rd., Belmont—69.
Mackenzie, A., Parkinsons Rd., Gladysdale—1213.
Mackenzie, Alan, 5 Brunel St., East Malvern—1300.
McKerral, Mrs. Joyce, 4 Walls St., Camperdown—39.
Mackey, Mrs. J. P., 53 Trevellyan St., Elsternwick—679.
McKinnon, Mrs. B., 26 Macgowan Ave., Glenhuntly—2316.
McKinnon, Miss Edith Joyce, 38 Delaware St., Reservoir—83, 173.
Mackintosh, Miss H. R., "Bonnie Doon", Nerrim South—678, 697.
McLennan, Mrs. R., Canowie, Narromine, N.S.W.—212, 240, 272, 599.
McLeod, Mrs. Patricia, c/- 52 St. Vincents Place, Albert Park—353.
McMaster, Miss Margaret, 38 Stuart St., Armadale—901.
McNab, Margaret C., 2 Cliff St., Essendon—2184, 2209.
McNicol, Miss Elsie M., 71 Regent St., Elsternwick—396.
McPherson, Mrs. D., 46 Robb St., Essendon—1671, 1724, 1761, 1930, 2028.
MacRobertson, G.E.S., Bowen Cr., Albert Park—458, 508, 509, 510, 511, 512, 513, 514, 532, 533, 534, 535, 536.
Madden, S., M.B.H., Cheltenham—1377.
Maher, Mrs. B. M., 18 Thorpe St., California Gully, Bendigo—157, 306.
Mahony, Mrs. L., Lot 27, Centre Rd., Clayton—1698, 1879.
Malcolm, N. J., 202 Orrong Rd., Caulfield North—1385.
Mannion, Mrs. A. J., 5 Adelaide St., Sunshine—1750.
Mannion, Mrs. T. J., 67 Norfolk St., Maidstone—1924.
Marks, Mrs. M., 59 Balston St., East St. Kilda—357.
Marshall, Mrs. J. R., 41 Argyle St., Moonee Ponds—2380, 2390.
Martin, E. F., 100 Murray St., South Caulfield—1551.
Maskell, Ray, 26 Yeovil Rd., Burwood—902, 926, 948, 964, 999.
Mason, Mrs. A. J., 35 Normanby St., Middle Brighton—105, 118, 192, 282, 332, 402.
Mason, Mrs. M. A., Wonga Rd., Ringwood—1572, 1673, 1880, 2030, 2089, 2319.
Mason, Miss Shirley, 52 Whitmuir Rd., McKinnon—2, 431, 628, 664, 777, 1341.
Massey, Miss C., Box 40, P.O., Healesville—319, 333.
Massey, Mrs. Dulcie, 65 Howitt Rd., Caulfield—2389.
Masterton, Mrs. F., 34 Dongala Rd., West Footscray—25.
Mayhew, Frederick, Greenhill Rd., Bayswater—1356.
Meade, Miss Shirley, 23 Loraine Ave., Box Hill North—872, 879, 903, 963, 974, 983.
Meaklim, Mrs. R. H., North Mooroopna—398, 831.
Meeking, Miss E., 267 Nepean Highway, Parkdale—3, 256, 432, 590.
Melbirg, Mrs. M., Farm 1011, Hanwood 55, via Griffith, N.S.W.—72, 132, 211, 1333, 1336.
Melville, Mrs. G., 13 Amiens St., Hampton—398.
Membrey, Mrs. A., Kongwak—1697, 1842, 1925.
Mepham, Mrs. V., 69 Bowen St., Warragul—24, 78, 119, 174, 232, 446, 658, 772, 826, 1121, 1148, 1279.
Methodist Ladies' College, 207 Barkers Rd., Kew—1457, 1458, 1459.
Miller, Mrs. E., 27 Pickett St., Footscray—848.
Miller, Mrs. J., 38 Groongal Ave., Griffith, N.S.W.—158, 219, 233.
Mills, Mrs. J. B., "Currawonga", Towrang—2222, 2246, 2251.
Minogue, Mrs. M., "Cloverdale", Katandra West—426.
Missen, Mrs. Ida M., Beeac—1807, 2115.
Mitchell, Mrs. J. M., Box 95, Shepparton—849.
Moore, Allan J., 13 Edward St., Essendon—792, 798.
Moore, Mrs. R. G., Kooreh, via St. Arnaud—2265, 2277, 2290, 2404.
Morden, I. V., 75 Holmes Rd., Moonee Ponds—1869.
Morey, Mrs. Walter, Brucknell, via Timboon—26, 66, 76, 81, 92, 128, 392, 404.
Morley, Ivan, 20 James St., Northcote—1026, 1027, 1028, 1069, 1070, 1093, 1149.
Moroney, Mrs. Colleen, 25 Adler St., Caulfield South—1870, 2648, 2306.
Morris, Mrs. M., 67 Cobden St., South Melbourne—1278.
Morrison, Mrs. K., Pine Ave., Werribee—1664, 1713, 1808, 1817, 1871, 1962, 2140.
Mortimer, Mrs. Q., Flat 12, 46 Ascot St., Ascot Vale—644, 652, 706, 742.
Moxey, A., 65 Hammer St., Williamstown—1809, 2243, 2264.
Moyle, Douglas H., 7 Hughes St., Yarraville—1204, 1208.
Mullens, Mrs. G., Mahoneys Rd., East Burwood—2006, 2139, 2339, 2382.
Murray, Mrs. Cameron, 245 Beaconsfield Pde., Middle Park—91.

N

NEILL, Mrs. M., Box 166, Irymple—101, 148, 175, 193, 326.
Neumann, Miss Linda, Box 344, Warracknabeal—427.
Newell, Miss Beryl, 1 Watt St., Thornbury—90.
Newlands, Miss Joyce L., Standish St., Myrtleford—234, 1221.
Newton, Miss Helen, 73 Malane St., Ormond—252.
Nicholas, Mrs. G., 7 Rosella Ave., Boronia—2047, 2177, 2191, 2198, 2242.
Nicholls, Mrs. A., 5 Belgrave St., Hawthorn—850.
Nicholls, W. G., 19 Eveline Ave., Parkdale—1029, 1030, 1031, 1122, 1123, 1124.
Noonan, Mrs. Moya T., 2 Wall Court, Chadstone—27, 40, 176.

O

OAKES, Mrs. E., 12 Elm Gve., North Brighton—1663, 1705.
O'Dea, Mrs. E. C., 24 May St., Essendon—2094, 2105, 2385, 2395.
O'Donohue, Mrs. T., 8 St. Gothards Rd., Alphington—889, 927, 985, 1368.

Oldfield, Mrs. Linda, 139 Faraday St., Carlton—55, 235, 322, 348, 373, 1220.
Oldfield, Miss M., 1 Mahoney Rd., Campbellfield—1353.
Oliver, Mrs. Dulcie J., Victoria Pde., Delegate, N.S.W.—622, 659, 771, 827.
Oliver, Mrs. R. S., 99 Albert St., Geelong West—1566, 1810.
Orr, Mrs. F. J., 15 Connell Rd., Oakleigh—1811.
O'Shannassy, Mrs. A. M., 20 Margaret St., Werribee—674, 1662, 1705, 1712, 1818, 2046.
Oxendale, L. K., Heatherton Sanatorium, Cheltenham—1346.

P

PADDISON, Miss J., Balday, via Parkes, N.S.W.—221.
Paley, Mrs. Allen, 7 Peters St., Watsonia—333, 675.
Palin, Miss Joan, 50 Bamfield St., Sandringham—5, 56.
Park, Miss A. G., 13 Langston St., Northcote—406, 409, 411, 413.
Park, S., 43 Hunt Cres., Ascot Vale—1373.
Parkin, Miss Ruth, 71 Locksley Rd., Ivanhoe—595, 828, 1205, 1209, 1219.
Pate, Miss Beverley, Werribee South—1625, 1872.
Pate, Miss Joyce, Werribee South—1873, 2305
Paterson, Mrs. M., 84 Suffolk Rd., Sunshine—236, 1812, 1858, 1961, 2045, 2304.
Patten, Mrs. Mavis, 1 Van Ness Ave., Glen Iris—237, 1620, 1813, 1960, 1987, 2005, 2010, 2138, 2159, 2296.
Payne, Mrs. H., Flat 8, 23 Wingate Ave., Ascot Vale—1565, 1711, 1874, 2018.
Peachey, H., 67 Dunstan Pde., Garden City, Port Melbourne—1314, 1321, 1527, 1539.
Peck, Mrs. Evelyn B., 30 Princess St., Traralgon—851.
Peck, Mrs. G. A., 7 Huntly St., Moonee Ponds—2074, 2079, 2384.
Penny, F., Old Dandenong Rd., Heatherton—1032, 1094, 1125.
Pepperell, Mrs. G. N., 196 Punt Rd., Prahran—80, 102, 115, 441, 950, 984, 1661, 1704, 1710, 1814, 1959, 2017, 2137, 2143, 2168, 2210, 2240, 2268, 2408.
Pepperell, Miss Joyce, 196 Punt Rd., Prahran—382, 2071, 2077, 2088, 2101, 2111.
Perchard, Miss D., "Golf Hill", Shelford—374, 1218, 1259, 1545, 1630, 1822, 2167.
Perrin, Mrs. W. J., Barwite R'side, Mansfield—403, 433, 680.
Perrott, Mrs. Avia, 1 Belle Vue Ave., Ringwood—2156, 2349, 2381, 2399.
Perry, John A., 3 First St., Clayton—903, 965.
Pertwee, Miss Anne, 9 Royal Court, 311 Royal Pde., Parkville—816.
Phillips, Miss Beryl, Craigie St., Delegate, N.S.W.—663, 712, 747, 764, 776.
Picton, Mrs. E., 5 Kelso St., Richmond—842.
Pigdon, Miss Joan, "Ardmillan", Spring Plains P.O., Mia Mia—212, 1191, 1196.
Pinney, Mrs. E. B., 16 Stevens St., Queenscliff—1606, 2100, 2388.
Pitcher, Mrs. V. M., Athol Rd., Springvale South—277.
Polson, Ada Florence, 49 Thoresby Gve., Ivanhoe—1210.
Poole, Mrs. Ethel, 12 Crewe Rd., Oakleigh—1753, 2087, 2099, 2110.
Poole, Mrs. M. J., 9 Bourke St., Kyneton—397.
Pooley, Mrs. Beatrice, 47 Kitchener St., Box Hill—904, 928, 1000.
Pope, Mrs. J. A., P.B., 56, Donald—1214, 2186.
Porter, Miss Vera, 1109 Dandenong Rd., East Malvern—397.
Powell, Mrs. C. G., 18 Byron St., Canterbury—1754.
Pratt, Elwyne M., 30 Guest Rd., Oakleigh—905, 929, 941, 1573, 1675, 1752, 1882, 2185.
Presentation Convent, Dandenong Rd., Windsor—450, 451, 573, 574, 575, 576.
Preston Girls' School, Cooma St., Preston—474, 475, 515, 516, 517, 518, 519, 520, 521, 522, 523, 524, 525.
Preston Technical School, St. Georges Rd., Preston—1410, 1411.
Price, Mrs. A. J., Warrenbayne, via Baddaginnie—608, 856.
Pyne, Miss Evelyn, Salt Works, Laverton—84, 763.

Q

QUICK, Mrs. Edna, 253 Ballarat Rd., Footscray—194.
Quick, Mrs. Mary, Box 95, Kerang—1751, 2120.
Quirk, Mrs. C., 16 Burton Ave., Hawthorn—1881, 2348.
Quirk, J. A., 16 Burton Ave., Hawthorn—1674.
Quirk, Mrs. M., 7 Wynnstay Rd., East Prahran—746, 829.

R

RADFORD, Miss Yvonne, 49 Leslie St., North Richmond—6, 260, 593, 726, 736.
Rains, Mrs. L., 35 Royal Pde., Parkville—986.
Randall, Mrs. Helena, 11 Yarra Gve., Hawthorn—2125.
Red Cross Handcrafts Centre, Repatriation Hospital, Kooyong Rd., Caulfield—1206, 1211, 1317, 1352, 1496, 1497, 1498, 1499, 1500, 1501, 1502, 1506, 1507, 1511, 1512, 1513, 1514, 1515, 1516, 1517, 1518, 1519, 1524, 1525, 1531, 1532, 1533, 1534, 1535, 1536, 1540, 1541, 1548, 1559, 1560, 1561, 1562, 1563, 1564.
Red Cross Handcrafts Centre, T.P.I. Ex-Servicemen's Club, 36 Clarendon St., East Melbourne—1503, 1504, 1508, 1520, 1526, 1537, 1542, 1547, 1552, 1553.
Red Cross Handcrafts Centre, Bellarine St., Geelong 415, 1197, 1198, 1505, 1554, 1555, 1556.
Rees, Mrs. E. R., 30 Ferguson St., East Brighton—2091, 2104, 2114.
Reid, Mrs. A. L., 23 Marlborough St., Henley Beach, S.A.—110, 135.
Reid, Henry, c/- Heidelberg Repatriation Hospital, Heidelberg—1252.
Reiher, Mrs. A. M., 112 Elgar Rd., Box Hill—1780.
Reynolds, Mrs. N., 112 Cross St., West Footscray—1902, 2355, 2376, 2394.
Reynolds, Mrs. O. S., Flat 4, 148 Burke Rd., East Malvern—790.
Richards, Mrs. A. L., 37 Lansdown St., North Balwyn—136.
Richards, Mrs. R., Church St., Berwick—1637, 1934, 1978.
Richardson, Mrs. A. W., P.O., Eurobin—2214, 2236, 2273.
Richardson, Mrs. M., 88 River St., South Yarra—1781.
Richmond, Herbert E., 221 Talbot St., Ballarat—1033, 1034, 1071, 1169.
Richmond Technical School, Church St., Richmond—1402, 1403, 1404, 1405, 1406, 1407, 1408, 1409, 1412, 1413, 1414, 1415, 1416, 1417.
Risdon, Charles W., 4 Wallace Rd., Burwood—1035, 1036, 1072, 1095, 1126, 1150, 1151, 1152, 1170, 1171, 1172, 1173.
Ritchie, Euan, 21 Elaroo Ave., Hartwell—1037, 1109.
Rive, Miss O. M., Flat 8, 23 Wingate Ave., Ascot Vale—86.
Roberts, Mrs. N. A., 194 Punt Rd., Prahran—1820, 1903, 2059, 2173, 2356.
Roberts, Mrs. P., 5 Ashe Gve., Toorak—2092.
Robertson, Mrs. A., 47 Ashby St., Trafalgar—1613, 1682, 1782, 1831, 1904, 2126.
Robertson, Miss Beverley, 99 Wright St., Sunshine—1905, 2357.
Robertson, Mrs. Elsie May, 99 Wright St., Sunshine—1588, 1638, 1783, 1906, 1979, 2036, 2060, 2174.
Rogers, Mrs. R. E., 135 Cowper St., Footscray—632, 671, 718, 784.
Rollo, Miss Marion E., 26 Bournian Ave., Strathmore—351.
Romeril, Mrs. M. M., 30 Palermo St., South Yarra—87.
Ross, Miss Judith, 8 Willow Gve., West Coburg—245.
Ross, Robert Gordon, 164 Holmes Rd., Moonee Ponds—1174.
Round, Miss Heather, 1 Irving Ave., Box Hill—2358.
Rowe, Miss L. M., 29 Orrong Rd., Armadale—1589.
Rundle, Mrs. Lily, 7 Compton St., Mitcham—905, 936, 952, 987, 1001.
Russell, Mrs. A., 24 Dickson St., Echuca—28, 177, 195, 285.
Russell, Miss K., 66 King St., Essendon—360.

S

SABAI, Tarek, 33 Severn St., Newport—1379.
St. Ellen, Mrs. J. J., 749 Malvern Rd., Toorak—1794, 1913, 1983, 2064.
Salomonson, Mrs. A. G., 19 Summerhill Rd., Glen Iris—1253.
Sampson, Mrs. J., 139 Glen Iris Rd., Glen Iris—363.
Sandman, Mrs. M., 36 Murray St., West Brunswick—705, 785, 863.
Sandow, Mrs. J. A., 11 Woodcroft Ave., St. Georges, Adelaide, S.A.—111, 137, 338, 443, 837, 1274.
Sargent, Mrs. M. J., 49 Mayston St., Hawthorn East—73, 178.
Sayer, R. V., 640 Hawthorn Rd., Brighton—1365, 1371.
Schneider, Miss J. A., P.E., Hamilton—1784.
Scholes, Mrs. D., 15 Queen Victoria St., Ballarat—74, 208, 262, 295, 400, 672.
Scholfield, Mrs. R. S., Telangatuk East—41, 57, 196, 246, 261, 339, 365, 1254, 1275.
Schonfelder, Mrs. M., 42 Bond St., Ringwood—615, 649, 686.
Scott, Mrs. A., 6 South Ave., Moorabbin—1907.
Scott, Mrs. C., 631 Mt. Alexander Rd., Moonee Ponds—264.
Scott, Miss L., 631 Mt. Alexander Rd., Moonee Ponds—263.
Scully, Mrs. C., 6 Westbury Gve., East St. Kilda—70, 159, 286.
Scully, Mrs. H., 17 Hall St., Fairfield—149.
Semler, Mrs. J. F., Norman St., The Rock, N.S.W.—616, 864.
Setford, Miss Janice, 15 Northcote Ave., Balwyn—806.
Sewell, Mrs. R., 7 Cowper St., Sandringham—481, 1350, 1614, 1980, 2327.
Seymour, Mrs. E., Gembrook Rd., Cockatoo—29, 75, 123, 340.
Seymour, Mrs. W., Moilongghip—1615, 1639, 1657, 1683, 1693, 1734, 1785, 1832, 1849, 1908, 1935, 1951, 1997, 2014, 2037, 2061, 2127, 2133, 2155, 2189, 2200, 2215, 2328, 2359, 2371, 2377.
Sharman, Mrs. D., Ellinbank, via Warragul—1590, 1684, 1694, 1735, 1786, 1834, 1909, 1936.
Shearwood, Mrs. T., Dooen North, via Horsham—138.
Sheehan, Miss P., "Sleepy Hollow", Springfield, via Kilmore—58, 247.
Sheeran, Mrs. S. E., 115 Bay Rd., Sandringham—1640, 1833, 1952, 2038.
Shone, Mrs. G., 52 Hex St., West Footscray—2430.
Siggins, Mrs. J. L., Earlcourt Estate, Christmas Hills—302, 1648, 1660, 1696, 1738, 1840, 1957, 1986, 1999, 2004, 2016, 2044, 2194, 2201, 2205, 2221, 2228, 2233, 2239, 2250, 2265, 2263, 2276, 2289, 2303, 2363, 2374, 2379, 2412.
Simmonds, Miss I. M., 8 Kean St., South Caulfield—641.
Sindelka, R. F. C., 3 Cunningham St., South Yarra—1073, 1110, 1111, 1127, 1153, 1175.
Skinner, L. J., 13 Rosedale Rd., Glen Iris—1380.
Slade, Miss J., 7 Airdrie St., Colac—1787.
Slade, Mrs. P. L., 7 Airdrie St., Colac—1788.
Slater, Mrs. W., 409 Canterbury Rd., Surrey Hills—1600, 1789, 1937, 1953, 1981, 2039, 2216, 2364.
Sloan, Mrs. Andrew, 4 Myambert Ave., Balwyn—1910, 2217.
Slockwitch, J., 28 Stillman St., Burnley—2329, 2372.
Sloggett, Mrs. A., 88 Eton St., Nundah, Brisbane, Qld.—139.
Smith, Mrs. C. S., 47 Reed St., Spotswood—1366, 1591, 1616, 1641, 1790, 1850, 1911, 1938, 1954, 1982, 2040, 2062, 2190, 2261, 2330, 2360, 2411.
Smith, Mrs. E. L., 16 Kildare St., Hawthorn East—88, 687.
Smith, Miss G., "Maryport", Mt. Martha—1308.
Smith, Mrs. H., 25 Ballarat Rd., Maidstone—366.
Smith, Miss Jean, Yanac, via Nhill—485.
Smith, Mrs. K. M., Box 99, P.O., Frankston—2063, 2156, 2175.
Smith, Mrs. R. A., 668 Centre Rd., Bentleigh—1736, 1791.
Smith, Mrs. R. L., 44 Separation St., Northcote—59, 140, 224, 248, 280, 296, 347, 385, 420, 719, 1276.
Smith, Mrs. S. M., 56 Severn St., North Balwyn—1792, 1912, 2361.
Smith, Mrs. T., 3 Currie St., Nailsworth, S.A.—2693.
Smith, W. T., 586 High St., Armadale—1387.
Snell, Miss M. P., 61 Cator St., Glenside, S.A.—42.
Snibson, Mrs. M., 66 King St., Essendon—376, 880, 966.
Snibson, Mrs. R., 66 King St., Essendon—1592, 2321.
Southern Suburbs Photographic Society, c/- P. C. Wright, 80 Mitchell St., Bentleigh—1038, 1039, 1040, 1041, 1042, 1043, 1044, 1045, 1046, 1074, 1075, 1076, 1096, 1097, 1098, 1099, 1112, 1113, 1128, 1129, 1130, 1154, 1155, 1156, 1157, 1176, 1177, 1178, 1179.
Spicer, Mrs. V., 68 Arthurton Rd., Northcote—1793.
Stancombe, Miss N. R., 8 Camden St., East St. Kilda—2218.
Stephenson, Mrs. C. D., Box 94, Sale—297, 311.
Stephenson, Mrs. E. A., 429, Pascoe Vale Rd., Pascoe Vale South—3331.
Stevenson, Miss K., 17 Patterson Rd., Moorabbin—2332.
Stewart, F. R. E., 39 Anzac Rd., Trafalgar—1207, 1212.
Stewart, Mrs. P., 44 Balmoral St., Braybrook—160, 341, 368, 2274.
Stief, Miss G., 20 Church St., Middle Brighton—741, 931, 1344.
Stokes, Miss U., Yarroweyah—1914.
Storer, Miss H., 4 Imperial Ave., Mt. Waverley—876, 883, 932, 953, 988.
Stringer, Mrs. E., Holly Green, Sunbury—2219, 2237, 2287, 2300, 2333.
Studman, Miss Maud, 4 Scotsburn Gve., Werribee—369.
Summers, Miss N., 3 Kent Rd., Pascoe Vale—265, 604.
Sunderland, Mrs. E., 6 Balmoral Ave., Pascoe Vale South—634, 642, 794, 808, 823.
Sunshine Technical School, Derby Rd., Sunshine—455, 456, 460, 461, 462, 463, 464, 465, 470, 546, 547, 548, 549, 550, 551, 1462, 1474, 1475, 1476, 1477, 1478.
Swenser, Mrs. M. L., 11 Bowmore Rd., Noble Park—633.
Swinley, Miss B., 2 Kooringal Gve., Gardenvale—702.
Swinson, Mrs. W. C., 30 David St., Hampton—141.

T

TATE, Mrs. A., 36 Scotia St., Moonee Ponds—1592, 1915.
Taylor, Mrs. M. A., Kirkpatricks Hotel, Mornington—617.
Taylor, Miss Margaret, c/- J. H. Boyd, Domestic College, City Rd., South Melbourne—473.
Taylor, Miss O., 18 Kendall St., Elwood—1131.
Taylor, Mrs. W. R., 3 MacKinlay St., Casterton—1642, 1795, 1835, 1955.
Tenny, Mrs. K., 39 Yuile St., Ashburton—7, 13, 60, 227, 386, 421.
Tenny, Miss Suzanne, 39 Yuile St., Ashburton—43, 207.
Tevendale, Mrs. V., 52 Brighton St., East Richmond—1601, 1617, 1643, 1836, 1984, 2041, 2065, 2334.
Teverdale, Mrs. Violet A., 52 Brighton St., East Richmond—1132, 1133, 1134, 1180.
Thatcher, R., 227 O'Heas Rd., Pascoe Vale South—1202, 1351.
Thomas, Miss E. J., 4 Stirling St., Footscray—197, 342, 673.
Thomas, Miss L., 38 Downshire Rd., Elsternwick—655, 907, 975.
Thomas, Miss Pearl, 4 Stirling St., Footscray—298.
Thomas, Mrs. V. B., 4 Stirling St., Footscray—30, 198, 249.
Thompson, Miss C. E., 17 Mountain St., South Melbourne—618.
Thompson, Mrs. E., 105 Shannon St., Box Hill—2365, 2401.

Thompson, Mrs. H. I., 189 Lt. Osborne St., Williamstown—2301.

Thompson, Mrs. Kate, 17 Mountain St., South Melbourne—150, 253, 281, 299, 312.

Thompson, Mrs. M., 5 Hughes St., East Malvern—266.

Thomson, Mrs. Olive, 11 Monash St., Footscray—1593, 1618.

Thornton, Mrs. L., c/- 1 Grafton St., Elsternwick—752, 795, 807.

Threfall, Alan E., 170 Orrong Rd., Caulfield—1297, 1529.

Titchener, J. A., 2 Henty St., Dandenong—1047, 1048.

Tonkin, Mrs. K., 2 Butler Gve., East Coburg—1796.

Touzeau, Neville, 5 Glanfield St., Northcote—933, 942, 989.

Tovey, Mrs. N., 21 Bent St., Northcote—300, 318.

Trevena, Mrs. G. C., 61 Park Cres., Fairfield—1367.

Treweek, Miss A. C. M., c/- Mrs. H. Burnett, "Gladswood", Tremont—688.

Trezise, Miss Irene, 717 Malvern Rd., Toorak—422, 786.

Troutbeck, Mrs. Isabel, "Bala Wai", Mickleham—1916, 1939.

Tucker, L. G., 14 Broadhurst Ave., Reservoir—1594.

Turton, Mrs. F. M., 13 Harold St., Bentleigh—1644, 1685, 1797, 2335, 2362.

Turton, Mrs. Muriel, 32 Ridley St., Sunshine—44, 179, 199.

Tweedie, Miss Alice F., 123 Hawdon St., Heidelberg—787.

Twyerould, Mrs. D., 76 Jasper Rd., Moorabbin—1851, 1917.

U

UNSTEAD, Mrs. Iris, Boyup Brook, W.A.—21, 45, 49, 67, 89, 97, 113, 142, 180, 200, 214, 287.

V

VAN WEES, Miss Kitty, 74 Rose Ave., Norlane, Geelong—8, 267, 387, 423, 594.

Veale, Mrs. T. L., 9 Fitzroy St., St. Kilda—1255.

Veale, Victor L., 9 Fitzroy St., St. Kilda—1602.

Vessey, Mrs. L. M., 13 Stawell St., Sale—844.

W

WALKER, Mrs. Alex, 47 Macquarie St., Silkstone, via Ipswich, Qld.—619, 650, 689, 770.

Walker, Mrs. G. B., Pine Lane, Heatherton—737.

Walker, Mrs. Helen, Box 62, P.O., North Melbourne—1345.

Walker, Keith M., 6 McPherson St., Hamilton—1049, 1077, 1078.

Walker, Mrs. Martha J., 81 Flevill St., North Richmond—635, 690, 727, 865.

Wall, Mrs. S., Woodend North—1686, 1837, 2066, 2157.

Wallace, Mrs. G., 48 Southernhay St., Regent—1798.

Walsh, Mrs. I., "Timberlane", Bayswater Rd., Croydon—1329.

Walton, Mrs. D. G., Burrumbeet—261, 314, 1595, 1602, 1645, 1658, 1687, 1695, 1737, 1799, 1838, 1852, 1918, 1946, 1956, 1985, 1998, 2008, 2015, 2042, 2057, 2134, 2158, 2176, 2227, 2232, 2238, 2249, 2254, 2262, 2275, 2288, 2302, 2336, 2366, 2373, 2378.

Warrnambool Camera Club, c/- J. A. Welsh, 74 Liebig St., Warrnambool—1050, 1051, 1079, 1114, 1181, 1182, 1183, 1184.

Waters, Mrs. O. E., 10 Lincoln Ave., Oakleigh—691, 866.

Watkins, Miss Pamela, 1195, Burke Rd., Kew—2403.

Watson, Mrs. C. S., 2 Locinda St., Highett—181, 845, 1646, 2220, 2337.

Watson, Mrs. M. J., 9 David St., Altona—98, 143.

Waugh, Mrs. A., 45 Waverley St., Essendon—268.

Waugh, Miss Rosemarie, 45 Waverley St., Essendon—884, 934, 943, 1003, 1495.

Webb, Mrs. Reta, 27 Cressy St., Malvern—1800.

Weinberg, Mrs. Aileen, 56 Southern Rd., West Heidelberg—908, 935, 954, 967, 976.

Wells, Mrs. L. D., 17 Harrow St., Box Hill—1381, 1801.

West, Mrs. Patricia, 8 Clay St., Moorabbin—269, 388, 424.

West-Onley, Mrs. S. E., 36 Ebden St., Black Rock—1052, 1053, 1080, 1081, 1100, 1101, 1135, 1136, 1137, 1138, 1158, 1185.

Whatman, Mrs. M., 1 Keilor Rd., Keilor—643.

Whelan, Miss Raby, 27 Rupert St., Bairnsdale—124, 202.

White, Miss Elaine, 34 Williamson Ave., Strathmore—810.

White, F. H. W., 15 Haughton Pde., Rosanna—1510, 1523.

Whittaker, Norman H., 181 Elizabeth St., Ashfield, N.S.W.—1298, 1530.

Williams, Mrs. L. A., 9 Fitzroy St., St. Kilda—1287.

Willis, L. J., 556 Burwood Rd., Hawthorn—1382.

Willis, M. R., 556 Burwood Rd., Hawthorn—1383.

Willmer, Mrs. Lucy, 25 Bowmans Pde., Oakleigh—909, 955, 990.

Willmer, R. S., 25 Bowmans Pde., Oakleigh—919, 956, 968, 977, 991.

Wilsdon, Miss C. E., 76 William St., Beverley, S.A.—113, 144.

Wilsmore, Mrs. E., 378 Barkly St., Elwood—809.

Wilson, Mrs. A., 69 Iona St., Black Rock—1288.

Wilson, Miss Elizabeth, Smeaton—1919.

Wilson, L., 6 Erickson St., Springvale—1388.

Wilson, Miss M. M., Flat Rock Rd., Kangaroo Ground—1688, 1920.

Wilson, Mrs. R. J., Smeaton—1921.

Wilson, Mrs. V. M., "Ayrhill", Beaconsfield—301, 728, 753.

Winzor, Miss M., Waterloo Corner Rd., Salisbury, S.A.—206.

Wonnacott, V., 24 Cushing Ave., Bentleigh—811.

Woods, Mrs. D., 188 Mansfield St., Thornbury—228, 251.

Woods, Mrs. E., 318 Burwood Rd., Burwood—2338, 2367.

Woolley, M. C., 144 Somerville Rd., Yarraville—877, 885, 911, 936, 944, 1004.

Wren, Mrs. D., 1 Spencer St., Preston—620.

Wright, Mrs. A. A., Harricks Rd., Keilor—1619, 1647, 1659, 1832, 1839, 1853, 1922, 2043, 2568.

Y

YALLOURN TECHNICAL SCHOOL, Yallourn—1393, 1395, 1396, 1397, 1430, 1431, 1432, 1433.

Young, Mrs. H., 7 Albert St., East Richmond—370, 1289, 1359, 1372.

THE ROYAL AGRICULTURAL SOCIETY OF VICTORIA

ROYAL SHOW GROUNDS, EPSOM ROAD, ASCOT VALE, W.2.

PRIVILEGES of MEMBERSHIP

The privileges of a LIFE GOVERNOR, LIFE MEMBER AND FULL MEMBER shall be:—

(i) Free admission to the Society's grounds and grand stands surrounding the main arena during Shows or exhibitions conducted by the Society, and such ladies badges as the Council may from time to time decide upon provided always that a person who became a Life Governor or Life Member prior to 2nd February, 1939, shall be entitled to two ladies' badges.

(ii) The right to purchase up to two additional ladies' badges at the price fixed from time to time by the Council.

(iii) The benefits of any reciprocal arrangement which the Society has with any kindred Society.

(iv) Such reduced entry fees at shows or exhibitions conducted by the Society as the Council may from time to time determine upon.

(v) The right to vote at general meetings of the Society subject to any rules herein contained, which deal with the right to vote at meetings of the Society.

The privileges of an ASSOCIATE MEMBER shall be:—

(i) Free admission to the Society's grounds and grand stands surrounding the main arena during Shows or other exhibitions conducted by the Society.

(ii) Such reduced entry fees at shows or exhibitions conducted by the Society as the Council may from time to time determine.

(iii) If a firm, corporation, society, company or other body, then it shall have the right to pay more than one associate member's subscription in which event it shall be entitled to as many associate members' badges as subscriptions paid.

Members' Badges may be purchased after the 1st August at the Victorian Government Tourist Bureau on personal application and at the gates during the Show.

RATES OF SUBSCRIPTION.

Full Member	£4	4	0	per annum
Ladies' Badge (purchasable only by Full and Life Members)	1	1	0	
Associate Member	2	2	0	per annum

Section 59 — Dogs

CHAMPIONSHIP SHOW.

To be held under the Rules and Regulations of the Kennel Control Council, which is conducted under the auspices of this Society, and with which the Society is affiliated. A copy of the Rules and Regulations may be inspected at the office of the Society.

JUDGES

Mr. F. D. DAVID, of Queensland.—Group 5 (Sheep and Cattle Dogs), Group 5 Specials, Group 5 Challenge Certificate Awards, Australian Silky Terriers and Australian Terriers.

Mr. J. BRADDON, of England.—All other breeds, all specials and Challenge Certificate Awards except Group 5.

Mr. W. R. T. WILTSHIRE, of Victoria.—K.C.C. One Hundred Guineas Final and Consolation Stake.

Mr. R. R. MITCHELL, of Victoria.—Obedience Trials.

LADY KENT HUGHES, Mrs. A. BUCHANAN and F. D. DAVID, of Queensland.—Tucker Box Canine Turnout (Juvenile Handlers' Classes).

STEWARDS: William Cockbill, Esq., Steward-in-Chief; Mr. L. S. K. Cunningham, Deputy Steward-in-Chief; Messrs. E. J. Bennett, W. H. Brilliant, J. G. Brown, N. Butler, G. R. Burton, N. F. Coles, A. Lynton Crouch, Alan S. Crouch, G. S. Gough, P. J. Hardy, C. F. Iredell, F. A. Longmore, W. J. Massey, L. Matthew, A. S. Penrose, J. S. Rowles, S. Stewart and D. White; Obedience Steward: Mr. C. N. Clymo; Superintendent: Mr. S. M. Campigli.

INDEX TO BREEDS, SEE END OF DOG SECTION

EXPLANATORY.

The following is a glossary of abbreviations included in the Catalogue.

Ch. = Champion; K.C.C. Ch. = Kennel Control Council Champion; Dual Ch. = Field Trial and Bench Champion; (imp.) = imported from England; (N.S.W.) = Initials show where bred or title was granted; C.M. = Field Trial Certificate of Merit; D.M. = Field Trial Diploma of Merit; C.D. = Obedience Trial Companion Dog; C.D.X. = Obedience Trial Companion Dog Excellent; w. = whelped; s = sire; d = dam; (d) = dog; (b) = bitch.

In all cases the exhibitor is the breeder, unless otherwise stated.

The number of points below each breed-heading are the points each Challenge Certificate winner in the breed will gain toward the title of K.C.C. Champion.

PRIZES: Unless otherwise stated the prizes in each class are:

FIRST, £1; SECOND, 10s.

First, second and third prize cards in each class at the discretion of the judge.

Plain ribbons will be issued in the judging rings merely as an indication to the spectators of the judge's awards—blue for first, red for second and white for third.

WITHDRAWAL OF ENTRY.—In order to prevent unnecessary preparation of benches, etc., the Society reserves the right to impose a fine of 10/- for each and every entered dog not exhibited unless notification of withdrawal from competition is sent to the Society before the Show.

Kennel Control Council Challenge Certificates, with inscribed blue ribbons, also Best of Breed of each Sex Certificates, are offered at this Show, one of each certificate for each sex of every breed, at the discretion of the judge. On application to and confirmation by the Kennel Control Council, any dog which wins not fewer than four Challenge Certificates as distinct from Special Cards for Best of Breed of each Sex, under not fewer than four different judges at different Shows, and gains a total of 100 points shall, on approval being obtained from the K.C.C., be known as a K.C.C. Champion.

Points shall be allotted as follow:—

(a) Each Challenge Certificate winner — 10 points, plus 1 point for every dog and bitch six months of age or over entered in an ordinary class for the breed; (b) 25 points for each winner in the following groups, provided that no exhibit shall receive more than a total, in all, of 25 points at any one Show: Group 1, Toys; Group 2, Sporting Terriers; Group 3, Gundogs; Group 4, Hounds; Group 5, Sheep and Cattle Dogs; Group 6, Non-Sporting other than Sheep and Cattle Dogs.

The judges are empowered and are instructed not to award any prize to any animal which they consider is not of sufficient merit.

PAYMENT OF PRIZES.—All prize money will be posted to the winners after the Show.

EXHIBITS BENCHED AT SHOW.—All exhibits must be benched at the times stated under the Division headings on the days they are exhibited. Each breed will be required to be on exhibition for two days unless otherwise stated. See headings to each Division. **Intending exhibitors are warned not to make an entry unless they are prepared strictly to observe this condition.**

REMOVAL OF EXHIBITS.—Exhibits may be removed from the Show after it closes at 6 p.m., provided a deposit of £2 per dog is paid (maximum of £4 for all exhibits owned by the one

person), but a nightwatchman will be employed by the Society to feed and care for the exhibits left on benches overnight. Exhibitors whose dogs are not benched by 9.30 a.m. the following morning will have their deposits forfeited and will be dealt with in accordance with the rules.

BENCHING.—Only exhibits in the one ownership will be benched together.

As straw is not provided, Exhibitors are advised to provide suitable Bench Rugs for their exhibits.

Every dog must be provided with a suitable collar and chain or a lead, but they must be benched with chains of metal. No cages may be used for dogs other than those provided or approved by the Society, and nothing which will effect the view of the public may be added to the cages. Not more than one exhibit may occupy any one bench or cage. A dog may not be so placed on the bench or in a cage as to be away from the view of the public. The position of exhibit numbers on benches or cages may not be altered.

UNDER NO CIRCUMSTANCES ARE EXHIBITORS PERMITTED TO SIT ON THE BENCHES.

Folding seats are on hire in the Dog Pavilion at 1/- per day.

EXHIBIT NUMBERS.—These will be posted to exhibitors before the Show. When dogs are being judged the handler must wear the exhibit number of only the dog being handled.

VETERINARY INSPECTION.—No dog will be admitted to the Show until submitted to veterinary examination and its exhibit number is stamped "Pass to Ring." Examinations will take place between 8.30 and 9.30 a.m. on the first day of each division and between 8.30 a.m. and 9.30 a.m. on Thursday, 20th September.

JUDGING.—Judging will commence punctually at 10 a.m. on each day except Saturday, 28th September, when judging will commence at 9.30 a.m. (see heading to each Division). In the case of the awarding of Challenge Certificates and the awarding of Special Prizes in which Challenge Certificate winners from each breed are required to meet, the awards will be made on the last day of the Show.

In view of the need to expedite judging, exhibitors will be held wholly responsible for having their dogs in the judging rings immediately they are required for judging. After the Judge's Steward has given word to the judge to proceed with the judging of a competition, no other exhibit may enter the judging ring until after that competition has been completed. Exhibits which are not brought promptly to the rings when called, and exhibits, the owners or handlers of which omit to obey the orders of the Stewards, or are wearing more than one exhibit number, may be refused admission to the rings.

EXERCISING EXHIBITS.—Exhibits may be exercised in the morning before 9.30 a.m., during the luncheon adjournment and after 6 p.m.

Dogs must not be allowed off leads at any time whilst on the Showgrounds; neither will they be permitted on the lawns nor near the flower beds.

Except as stated herein, no exhibit may be absent from its bench unless for the purpose of being judged.

FREE RETURN.—Certificates for the free return by train of unsold dogs brought to the Show by train will be issued on application to the Superintendent (N.S.W. Railways charge 25% on freight costs).

DISPLAY OF ADVERTISING.—Exhibitors will be permitted to display approved advertising material on the benches and cages allotted their exhibits. The display must be executed attractively, not in handwriting, and shall be removed promptly if deemed undesirable. It shall not go beyond the following: (1) A space not exceeding 2 ft. wide by 8 in. deep at the back of the bench; (2) The name, address and telephone number of the Kennel or exhibitor, or both; (3) The name of the exhibit; (4) A stud card stating the name of the exhibit, pedigree and stud fee; (5) Suitable words offering dogs and/or puppies for sale, but not actually naming any dog or puppy which is not exhibited, and not quoting any prices; (6) A photograph of the dog exhibited; (7) General decorative material other than announcements; (8) A statement of wins at other fixtures and prize cards or ribbons won at other fixtures shall not be permitted.

LOCKERS.—A limited number of lockers, with keys, will be available for the use of exhibitors at a small charge for two day's use. Reservations and payments to be made to the Dog Superintendent on arrival at the Show.

OWNER'S RISK.—The Society will be most anxious for the care and safety of dogs sent for exhibition, or any other property entrusted to it, but it must be understood distinctly by exhibitors, and all other persons, that the Society will not be responsible for the loss, detention of or damage to any dog or other property, whether arising from accident, or other cause whatever, or from any act or omission of itself, its officers, agents, servants, or others.

Unless authorised by the Society no live stock will be permitted to enter the Grounds other than those entered for exhibition.

DEFINITION OF CLASSES.

SPECIAL PUPPY.—For dogs of six and not exceeding nine months of age.

PUPPY.—For dogs of six and not exceeding twelve months of age.

JUNIOR.—For dogs of six and not exceeding eighteen months of age.

NOVICE.—For dogs six months of age or over which have not won a first prize in any class at any exhibition (subject to footnote), Local, Encouragement, Maiden, Brace, Team, Litter, and all Puppy Classes excepted, or which have not won a Challenge Certificate, regardless of any class in which they competed.

LIMIT.—For dogs six months of age or over which have not won a total of four first prizes in any limit and/or Australasian-bred and/or Open Classes at any exhibition (subject to footnote).

AUSTRALASIAN-BRED. — **For dogs six** months of age or over, subject to any height and weight limitations, and not deemed to be imported.

OPEN.—For all dogs six months of age or over. If confined to a breed or variety, for all dogs of that breed or variety. The word "variety" shall be taken as referring to the pure bred varieties, for which a separate register is kept by the Kennel Control Council at the date of the exhibition at which the classes are offered.

NOTE.—The age of all dogs shall be computed from and inclusive of the day of their birth to midnight of the first day on which the breed is exhibited at the exhibition.

Wins at Parades shall count at subsequent Parades only, but wins at Shows shall count at subsequent Parades and Shows. Only wins up to and including the day before entries close shall count.

SPECIAL BREED PRIZES.

Trophies for awards where Challenge Certificate are awarded and winners are required to meet are listed under the heading GENERAL SPECIALS at back of this Section.

DOGS MUST BE ENTERED IN CLASSES FOR WHICH TROPHIES ARE OFFERED.

All Trophies other than Spoons and Sashes are guaranteed to be valued at not less than £1/1/0 each.

GROUP 1 (Toys)

Mrs. M. BOWDEN'S TROPHY (value £1/1/-) for—

993 — Best Pekingese Novice Dog.

REMMAH KENNELS' TROPHY (Cash Trophy order valued at £2/2/-) for:—

1117 — Best Pekingese Limit Dog.

PUG CLUB OF VICTORIA TROPHY SPOONS FOR:—

1861 Best Pug Puppy Dog.
1866 - Best Pug Novice Dog.
1861 — Best Pug Limit Dog.
1893 — Best Pug Open Dog.
1851 — Best Pug Puppy Bitch.
1809 - Best Pug Novice Bitch.
1856 - Best Pug Limit Bitch.
1818 - Best Pug Open Bitch.

GROUP 2 (SPORTING TERRIERS).

AUSTRALIAN TERRIER CLUB TROPHIES (value £3/3/- each) for—

2536 — Best Australian Terrier Puppy Dog.
2521 — Best Australian Terrier Puppy Bitch.

MAWARRA KENNELS TROPHIES and TINEE TOWN KENNELS' TROPHIES (valued at £1/1/- each) for:—

2536 - Best Australian Terrier Novice Dog.
2500 Best Australian Terrier Novice Bitch.

SEVEN OAKS KENNELS TROPHIES (value £2/2/- each) for—

2536 — Best Australian Terrier Limit Dog — 2491
Best Australian Terrier Limit Bitch — 2520

GROUP 3 (GUNDOGS)

AUSTRO KENNELS' TROPHIES (value £1/1/- each) for:—

Best English Setter Limit Dog. — 1640
Best English Setter Limit Bitch. — 1641

GELTREE KENNELS' TROPHIES (valued at £2/2/- each) for:—

Best Cocker Spaniel Puppy Dog. — 1496
Best Cocker Spaniel Puppy Bitch. — 1491.

GROUP 4 (HOUNDS)

"K.C.C. Ch. MANTZIN MERRY KRIK" MEMORIAL TROPHY (value £5/5/-) presented by Mrs. G. K. Brimblecombe for:—

Best Dachshund (Smooth-Haired) Puppy Dog. — 850

GROUP 5 (SHEEP AND CATTLE DOGS)

ROSENTHAL TROPHY (value £1/10/-) for—

Best German Shepherd Dog Junior Dog. — 1281

WELSH CORGI CLUB OF VICTORIA TROPHIES (valued at £2/2/- each) will be awarded as under—

Best Welsh Corgi (Pembroke) Puppy Dog. — 428
Best Welsh Corgi (Pembroke) Puppy Bitch. — 433

GERMAN SHEPHERD DOG CLUB OF VICTORIA TROPHIES (valued at £1/1/- each) for:—

Best German Shepherd Dog Puppy Dog. — 1237
Best German Shepherd Dog Puppy Bitch. — 1169.

GROUP 6 (NON-SPORTING OTHER THAN SHEEP AND CATTLE DOGS)

SAMOYED CLUB OF AUSTRALIA, TROPHY SPOONS for—

Best Samoyed Puppy Dog. — 1379
Best Samoyed Junior Dog. — 1379
Best Samoyed Limit Dog. — 1379
Best Samoyed Open Dog. — 1343
Best Samoyed Puppy Bitch. — 1383
Best Samoyed Junior Bitch — 1355
Best Samoyed Limit Bitch. — 1315
Best Samoyed Open Bitch. — 1328

DALMATIAN CLUB OF VICTORIA TROPHIES for:—

Best Dalmatian Junior Dog. — 2058
Best Dalmatian Open Dog. — 2060
Best Dalmatian Junior Bitch. — 2071
Best Dalmatian Open Bitch. — 2057.

GREAT DANE CLUB OF VICTORIA INSCRIBED SILVER TANKARDS for:—

- Best Great Dane Junior Dog.
- Best Great Dane Limit Dog.
- Best Great Dane Open Dog.
- Best Great Dane Junior Bitch.
- Best Great Dane Limit Bitch.
- Best Great Dane Open Bitch.

K.C.C. GUINEAS DAY

THURSDAY, 19th SEPTEMBER, 1957

SPECIAL CLASSES ALL BREEDS.

To be exhibited on Thursday, 19th September, from 9.30 a.m. to 4 p.m. Judging commences 10 a.m.

For details of pedigrees see Index under Breed Headings.

THE K.C.C. ONE HUNDRED GUINEAS FINAL AND CONSOLATION STAKE.

List of entries in Classes 1 and 2 are listed at the end of this Section immediately after General Specials.

DIVISION A

FRIDAY and SATURDAY, 20th and 21st SEPTEMBER, 1957

To be exhibited on Friday and Saturday, 20th and 21st September, from 9.30 a.m. to 6 p.m. Judging commences at 10 a.m. on Friday and Saturday, 20th and 21st September.

List of Exhibitors (alphabetically arranged) and Exhibits in each breed (numerically arranged). Pedigrees and Index to Exhibitors are listed under breed headings.

BOSTON TERRIERS

(12 POINTS)

BUTLER, Mrs. M., 47 Ruby St., E. Preston.
- 1 BOSTONIAN MIRANDA (N.S.W.) (b), w 15/9/54, bred by Mrs. E. Scott-Findley, s Delaford Seviad Inquisitive (imp.), d Hightower Lollipop (imp.). (Class 4).

LIGHT & PENNELL, Mesdames, 115 Beach Rd., Sandringham.
- 2 RUSTHARDY ALICE (imp.) (b), w 22/6/56, bred by Mrs. N. M. Hardy, s Ace Court Wee Michael, d Lovely Lady of Mytchlea. (Class 4).

Class 3. OPEN DOG

NO ENTRY

Class 4. OPEN BITCH

- 1 Mrs. M. Butler, BOSTONIAN MIRANDA (N.S.W.).
- 2 Mesdames Light & Pennell, RUSTHARDY ALICE (imp.).

Best of Breed Certificate—Best Bitch.

BRITISH BULLDOGS.

(25 POINTS)

ALLEN, Mrs. M. J., 10 Doughty St., Mt. Gambier, S.A.
- 3 K.C.C. Ch. CONDON HERO (d), w 6/2/53, bred by J. H. Stephens, s K.C.C. Ch. Joe Bonus (imp.), d Condon Glory. (Class 8).
- 4 GAMBIER ROMA (S.A.) (b), w 14/6/56, s K.C.C. Ch. Condon Hero, d K.C.C. Ch. Gambier Nannette. (Class 10).
- 5 GAMBIER JENNIFER (S.A.) (b), w 24/12/55, s K.C.C. Ch. Condon Hero, d K.C.C. Ch. Gambier Princess Paula. (Class 11).

ANDERSEN, Mrs. I., 23 Hex St., Tottenham.
- 6 NOORALIE SILVER PRINCE (d), w 12/10/56, bred by H. G. Dyke, s K.C.C. Ch. Moorabool Russell, d Melvick Goldie. (Class 5, 6, 7).

BUTLER, MATRON I., 43 Hawkesbury Rd., Westmead, N.S.W.
- 7 WESTHILL LUCKY JUDITH (N.S.W.) (b), w 22/6/56, s Ch. N.S.W. Leodride Joker (imp.), d Ch. (N.S.W.) Gripsy Judith. (Class 12).
- 8 WESTHILL VONNIE (N.S.W.) (b), w 12/2/56, s Ch. (N.S.W.) Leodride Joker (imp.), d Croxley Genny. (Class 11, 12).
- 9 Ch. (N.S.W.) GRIPSY JUDITH (N.S.W.) (b), w 13/3/54, bred by R. & G. & Mrs. Hortsman, s Croxley Littleman, d Gripsy Chimes. (Class 12).

CAWDLE, Miss H. F., 13 Teddington Rd., Hampton.
- 10 SEABOURNE TRIUMPH (d), w 5/9/55, bred by Mrs. D. L. Clauscen, s K.C.C. Rosden Renown, d Silvershade Rhondalea. (Class 7).

CHRISTENSEN, Mr. & Mrs. J. A., c/- Newport P.O.
- 11 SILVERSHADE SNOW MAN (d), w 14/10/50, s K.C.C. Ch. Melvick Major, d Niraldah Snow White. (Class 7).
- 12 K.C.C. Ch. SILVERSHADE MAJOR (d), w 26/2/55, s Silvershade Snow Man, d K.C.C. Ch. Bonafide Chuckles (N.S.W.). (Class 8).
- 13 SILVERSHADE DEBRAH (b), w 19/1/57, s K.C.C. Ch. Silvershade Major, d Silvershade Snow White. (Class 9).
- 14 SILVERSHADE TANGERINE (b), w 25/3/56, s Silvershade Snow Man, d K.C.C. Ch. Bonafide Chuckles (N.S.W.). (Class 10, 11).
- 15 SILVERSHADE TEDDY BOY (d), w 11/10/56, s Silvershade Snow Man, d K.C.C. Ch. Bonafide Chuckles (N.S.W.). (Class 5).
- 16 K.C.C. Ch. SILVERSHADE MAJOR (d), w 26/2/55, s Silvershade Snow Man, d K.C.C. Ch. Bonafide Chuckles (N.S.W.). (Class 2).

CLAUSCEN, Mrs. D. L., Mission to Seamen, Beach Rd., Port Melbourne.
- 17 DORCHESTER GOLD PRINCE (d), w 7/1/55, bred by Mrs. E. M. D. Scoble, s K.C.C. Ch. Melvick Resolution, d Dorchester Snowshoes. (Class 7).
- 18 BOSIM SOPHIE TUCKER (b), w 8/10/55, bred by Mrs. J. C. Simpson, s K.C.C. Ch. Melvick Resolution, d Boadicea. (Class 11).
- 19 K.C.C. Ch. BROADFORD POPPET (imp.) (b), w 19/1/53, bred by Mr. & Mrs. F. Woodcock, s Eng. Ch. Samson Esquire, d Peggy of Sunnymount. (Class 12).

CUSSEN, J. A., Rowan Lodge, Everest Cr., Olinda.
- 20 DORCHESTER DINAH (b), w 7/1/55, bred by Mrs. E. M. D. Scoble, s K.C.C. Ch. Melvick Resolution, d Dorchester Snowshoes. (Class 11).

ALWAYS BUY



VITAMIN ENRICHED

TUCKER-BOX

DOG AND CAT FOOD

TUCKER BOX

Dog and Cat Food

So Nourishing and Sustaining

FEED IT TO YOUR DOGS AND CATS

TUCKER BOX

puts PEP into Your Pup and Pussy too

Contact the Distributing Agents:

HARRISONS RAMSAY

PTY. LTD.

4 BANK PLACE, MELBOURNE

Who will pass Orders to Wholesalers

Phones: MU 6431, MU 5621

DREVER, Mr. & Mrs. W. M., 41 Spry St., N. Coburg.
21 MELVICK MASTERPIECE (d), w 19/11/56, s K.C.C. Ch. Melvick Montgomery, d Bulolo Madonna (Qld.). (Class 2, 5, 7).
22 MELVICK SNOW QUEEN (b), w 19/11/56, s K.C.C. Ch. Melvick Montgomery, d Bulolo Madonna (Qld.). (Class 9, 10, 11).

DYKE, Mr. & Mrs. H. G., 101 Curson St., N. Melbourne.
23 NOORALIE GOLDEN NYMPH (b), w 12/10/56, bred by H. G. Dyke, s K.C.C. Ch. Moorabool Russell, d Melvick Goldie. (Class 9).

ELLIS, R., & Miss A. V., 11 Soudan Rd., West Footscray.
24 K.C.C. Ch. MONTROWAN GAY COUNTESS (b), w 26/10/52, bred by Mr. & Mrs. J. McLiesh, s K.C.C. Ch. Melvick Prince Lockhart, d Condad Minnie. (Class 12).

GROVER, J. M., 15 Ruskin St., Elwood.
25 LYNDHAZE SABRINA (b), w 3/5/56, bred by Mrs. H. O'Hehir, s Bingara Kelly, d K.C.C. Ch. Melvick Mannequin. (Class 11).

HART, Mrs. E. W., 4 Brynmawr Rd., Camberwell.
26 K.C.C. Ch. ERNLEA ROBERTA (b), w 19/1/52, s K.C.C. Ch. Cadley Baker (imp.), d Ernlea Baker Lass. (Class 12).

HARTLEY, A., 8 Junction St., Marrickville, N.S.W.
27 MALLANTOY MODEL (N.S.W.) (b), w 10/11/56, s Worrego, d Mallantoy Betty Boo. (Class 9, 10, 11).

HEATLEY, J. T., 9 Orange Ave., Reservoir.
28 MUSHANT MARMADUKE (d), w 4/2/56, bred by J. Pearce, s K.C.C. Ch. Condon Duke Nuttho, d Nokelyn Dinah. (Class 7, 8).
29 DORKING CINDY (b), w 15/2/57, bred by Mr. & Mrs. D. Baxter, s K.C.C. Ch. Condon Duke Nuttho, d Rosden Lorraine. (Class 9).
30 K.C.C. Ch. HOWELL LURLINE (N.S.W.) (b), w 19/4/53, bred by J. W. & C. A. Howell, s Saville Barrystar (imp.), d Croxley Heather. (Class 12).

HODGES, L., 34 Miller St., Essendon.
31 LESAN ROYAL LADD (d), w 23/9/56, s K.C.C. Ch. Melvick Denis, d K.C.C. Ch. Billicat Belle. (Class 5, 6).
32 K.C.C. Ch. LESAN ROYAL PRINCE (d), w 6/12/52, s K.C.C. Ch. Melvick Resolution, d Lesan Firefly. (Class 8).
33 LESAN ROYAL PRINCESS (b), w 4/6/56, s K.C.C. Ch. Melvick Denis, d Lesan Lady Churchill. (Class 10).
34 K.C.C. Ch. BILLICAT BELLE (b), w 2/5/53, bred by W. C. Walmsley, s K.C.C. Ch. Melvick Resolution, d Swindon Lady Gillian. (Class 12).

JOICE, N., & Mrs. J., 6 Yule St., Dulwich Hill, N.S.W.
35 CROXLEY GEORGETTE (N.S.W.) (b), w 30/1/56, bred by G. Folph, s Croxley Kayoe, d Croxley Gyp. (Class 9, 10, 11).

KING, L. A., 5 Hyton Cr., Kew.
36 K.C.C. Ch. TITANIC BRITISH BOSUN (d), w 21/12/54, bred by Mrs. M. L. Dawson, s Titanic Kloeke Bill, d Titanic Kippax Again. (Class 8).
37 K.C.C. Ch. KIPPAX REBEL (imp.) (d), w 21/11/54, bred by H. Dooler, s Eng. Ch. Basford Milk Meat, d Avros Topsy. (Class 8).

LAMPRELL, Mrs. B., Main Rd., Hastings.
38 LAMBERIL SIR WINSTON (d), w 5/3/57, s K.C.C. Ch. Melvick Resolution, d Penelope Cheryl. (Class 5, 6).

LEGGE, Mrs. A., Roslyn Rd., Highton, via Geelong.
39 K.C.C. Ch. MOORABOOL RUSSELL (d), w 8/5/52, s Niraldah Bold Ned, d Moorabool Janet. (Class 8).

LIVINGSTON, Mr. & Mrs. R. A., 4 Pearse St., W. Heidelberg.
40 TAURUS BRITISH BLONDE (b), w 28/1/57, s Titanic Britains Pride, d Reserview British Belle. (Class 9, 10).

MACLEAN, Masters I. & D., 9 Orrong Ave., Reservoir.
41 ARRON COURT DANDY DAN (d), w 27/8/56, bred by W. Hamlett, s K.C.C. Ch. Condon Duke Nuttho, d K.C.C. Ch. Condad Heather. (Class 6, 7).

MATHEWS, G., 30 Elys Rd., S. Box Hill.
42 NORGATE BRITISH ADMIRAL (d), w 10/2/56, s Titanic Olives Gift, d Norgate Suzzane. (Class 1, 7, 8).
43 NORGATE LUCKY WINSTON (d), w 7/11/56, s Titanic Kloeke Bill, d Norgate Suzzane. (Class 5, 6).
44 NORGATE SUZZANE (b), w 27/10/54, s Westgate Bosun, d Gardo of Norcrest (S.A.). (Class 11).

MOLLARD, F. F., 38 Washington St., Essendon.
45 KINJANG SIMONS DOUBLE (N.S.W.) (d), w 28/10/54, bred by Mrs. B. C. Darge, s Ch. (N.S.W.) Goolwa Chief, d Hixson Blaize. (Class 6, 7).

NUTTALL, J., Sydney Hotel, Geelong.
46 SILVER BOY (d), w 28/12/56, bred by J. Wright, s Moorabool Thunderbolt, d Padela Queen. (Class 5).
47 TINY TOPSY (b), w 28/12/56, bred by J. Wright, s Moorabool Thunderbolt, d Padela Queen. (Class 9).

O'HEHIR, Mr. & Mrs. W., 4 Bower St., Northcote.
48 BINGARA BARONESS (b), w 27/4/55, bred by Mrs. A. E. Ludlow, s Bingara Kelly, d Bingara Bambi. (Class 12).
49 K.C.C. Ch. MELVICK MANNEQUIN (b), w 11/6/54, bred by Mr. & Mrs. W. M. Drever, s K.C.C. Ch. Melvick Montgomery, d Melvick Teena. (Class 12).
50 TITANIC BLUE BOY (d), w 25/8/53, bred by Mrs. M. L. Dawson, s Titanic First Voyage, d Titanic Princess Olive. (Class 7).

OLIPHANT, Mrs. M., 225 Wattletree Rd., Malvern.
51 TITANIC MONARCH (d), w 16/4/56, bred by Mrs. M. L. Dawson, s Titanic Kloeke Bill, d Titanic Kippax Again. (Class 2, 7, 8).

PAGE, Mrs. C. M., 96 Bayview Rd., Yarraville.
52 DONNELLS SUSAN (b), w 31/5/56, bred by Miss D. Sedgman, s Titanic Kloeke Bill, d Titanic Sally. (Class 11).

PAGE, Mr. & Mrs. J. R., 9 Miriam St., Caulfield.
53 LAMBERIL TAURUS (d), w 5/3/57, bred by Mrs. B. Lamprell, s K.C.C. Ch. Melvick Resolution, d Penelope Cheryl. (Class 5, 6).

PIERCE, Mrs. S. M., 8 Victoria St., Albert Park, S.A.
54 SHIRLTOM GOLDEN PAMELA (S.A.) (b), w 30/11/56, s Shirltom Pugilist, d Hendon Chuckles. (Class 9, 10).
55 SHIRLTOM JEDDA (S.A.) (b), w 14/4/56, s K.C.C. Ch. Condon Smoky Joe, d Hendon Chuckles. (Class 1, 12).
56 K.C.C. Ch. SHIRLTOM JOCELYN (S.A.) (b), w 10/11/52, s Ch. (S.A.) Lochaber Peter (Qld.), d Renown Duchess Lady. (Class 12).
57 Ch. (S.A.) SHIRLTOM PUGILIST (S.A.) (d), w 10/9/55, s K.C.C. Ch. Condon Smoky Joe, d Ch. (S.A.) Shirltom Spence. (Class 1).

PROUDFOOT, Mrs. J., 30 Rabaul Rd., Georges Hall, N.S.W.
58 RED GABLES PAWNBROKER (N.S.W.) (d), w 4/4/56, s Croxley Kayoe, d Red Gables Midgie. (Class 8).

REED, Mr. & Mrs. W. E., 38 Mayfield St., Coburg.
59 MELVICK WINSTON (d), w 19/11/56, bred by Mr. & Mrs. W. M. Drever, s K.C.C. Ch. Melvick Montgomery, d Bulolo Madonna (Qld.). (Class 5, 7, 8).

RETALLICK, L., 379 Collins St., Melbourne.
60 RAE LYN (b), w 11/7/56, bred by F. E. Clyde, s K.C.C. Ch. Melvick Resolution, d Blakely Miranda. (Class 10).

ROBINSON, Miss M., 13 Crewe Rd., Oakleigh.
61 WOONANA LAURENA (b), w 25/11/54, bred by F. Woodcock, s Ernlea British Baker, d Kardivonne Golden Dawn. (Class 10, 11).

RODGER, R. L., 168 Charles St., Footscray.
62 TITANIC KIPPAX VICKI (b), w 16/4/56, bred by Mrs. M. L. Dawson, s Titanic Kloeke Bill, d Titanic Kippax Again. (Class 1, 11).

SCOBLE, Mrs. E. M. D., St. Kilda Gardens, Blessington St., St. Kilda.
63 K.C.C. Ch. DORCHESTER SNOWSHOES (b), w 1/2/53, s Melvick Golden Boy, d Eskimo Arabella. (Class 12).

SEDGMEN, Miss D., 65 Shields St., Flemington.
64 K.C.C. Ch. TITANIC SALLY Y(b), w 22/1/55, bred by Mrs. M. L. Dawson, s Titanic Olives Gift, d Titanic Golden Dawn. (Class 12).

SMITH, J. W., 2 Surrey St., Kirkcaldy, S.A.
65 HENLEY ALL QUALITY (S.A.) (d), w 27/1/57, s K.C.C. Ch. Avrom Mighty Man, d Hendon Lady Wendy. (Class 5).
66 K.C.C. Ch. AVROM MIGHTY MAN (d), w 17/10/54, bred by J. T. Heatley, s Avrom Rocky Ned, d K.C.C. Ch. Condad Heather. (Class 8).
67 HENLEY VALMARIE (S.A.) (b), w 19/10/56, s K.C.C. Ch. Avrom Mighty Man, d Nooralie Winsome. (Class 9, 12).
68 GABILL DOROTHY (b), w 26/3/56, bred by F. Donaldson, s Avrom Rocky Ned, d Nooralie Winsome. (Class 12).

STACEY, G. & W., 27 Alfred St., Cessnock, N.S.W.
69 Ch. (N.S.W.) KAMA RESOLUTION (N.S.W.) (d), w 12/3/53, bred by Mrs. D. Partridge, s Saville Barrystar (imp.), d Kama Belle Star. (Class 8).
70 SORAYA DEMOCRAT (N.S.W.) (d), w 21/6/54, bred by G. Stacey, s K.C.C. Ch. Melvick Resolution, d Ch. (N.S.W.) Kama Queenie. (Class 8).
71 Ch. (N.S.W.) SORAYA SUZANNE (N.S.W.) (b), w 21/6/54, bred by G. Stacey, s K.C.C. Ch. Melvick Resolution, d Ch. (N.S.W.) Kama Queenie. (Class 12).

SUMMERS, Mr. & Mrs. R., 232 Rathmines St., Fairfield.
72 GLENETH PRINCE LADDIE (d), w 5/1/56, bred by Mrs. R. Summers, s Titanic Kloeke Bill, d Blakely Bella Donna. (Class 1, 8).
73 GLENETH ROSLYNN DEE (b), w 5/1/56, bred by Mrs. R. Summers, s Titanic Kloeke Bill, d Blakely Bella Donna. (Class 11, 12).

TOBIN, D., 101 Curzon St., N. Melbourne.
74 NOORALIE SILVER DUKE (d), w 12/10/56, bred by H. G. Dyke, s K.C.C. Ch. Moorabool Russell, d Melvick Goldie. (Class 5).

TORO KENNELS, Technical School, Bell St., W. Heidelberg.
75 TORO QUIXOTIC PRINCESS (b), w 2/2/55, s Titanic First Voyage, d Nooralie Quixotic Queen (Class 11).
76 TORO BLACKEYED SUSAN (b), w 28/3/56, s Titanic Kloeke Bill, d Toro Quixotic Princess. (Class 12).

WILLIAMS, L., 61 Gordon St., Footscray.
77 LINGARD SPIKE (d), w 21/2/57, bred by Mr. & Mrs. G. O. Smith, s K.C.C. Ch. Melvick Denis, d Condon Charlene. (Class 5, 6).

Class 5. PUPPY DOG.

2 — 6 Mrs. I. Andersen, NOORALIE SILVER PRINCE.
~~15~~ — Mr. & Mrs. J. A. Christensen, SILVERSHADE TEDDY BOY.
1 — 21 Mr. & Mrs. W. M. Drever, MELVICK MASTERPIECE.
31 L. Hodges, LESAN ROYAL LADD.
~~38~~ — Mrs. B. Lamprell, LAMBERIL SIR WINSTON.
3 — 43 G. Mathews, NORGATE LUCKY WINSTON.
~~46~~ — J. Nuttal, SILVER BOY.
~~53~~ — Mr. & Mrs. J. R. Page, LAMBERIL TAURUS.
59 Mr. & Mrs. W. E. Reed, MELVICK WINSTON.
65 J. W. Smith, HENLEY ALL QUALITY (S.A.).
74 D. Tobin, NOORALIE SILVER DUKE.
77 L. Williams, LINGARD SPIKE.

Class 6. NOVICE, DOG.

2 — 41 Masters I. & D. Maclean, ARRON COURT DANDY DAN.
45 F. F. Mollard, KINJANG SIMONS DOUBLE (N.S.W.).
1 — (6) Mrs. I. Andersen, NOORALIE SILVER PRINCE.
(31) L. Hodges, LESAN ROYAL LADD.
~~(38)~~ — Mrs. B. Lamprell, LAMBERIL SIR WINSTON.

(43) G. Mathews, NORGATE LUCKY WINSTON.
(53) Mr. & Mrs. J. R. Page, LAMBERIL TAURUS.
(77) L. Williams, LINGARD SPIKE.

Class 7. LIMIT DOG.

10 Miss H. F. Cawdle, SEABOURNE TRIUMPH.
11 Mr. & Mrs. J. A. Christensen, SILVERSHADE SNOW MAN.
17 Mrs. D. L. Clauscen, DORCHESTER GOLD PRINCE.
28 J. T. Heatley, MUSHANT MARMADUKE.
42 G. Mathews, NORGATE BRITISH ADMIRAL.
50 Mr. & Mrs. W. O'Hehir, TITANIC BLUE BOY.
51 Mrs. M. Oliphant, TITANIC MONARCH.
(6) Mrs. I. Andersen, NOORALIE SILVER PRINCE.
(21) Mr. & Mrs. W. M. Drever, MELVICK MASTERPIECE.
(41) Masters I. & D. Maclean, ARRON COURT DANDY DAN.
(45) F. F. Mollard, KINJANG SIMONS DOUBLE (N.S.W.).
(59) Mr. & Mrs. W. E. Reed, MELVICK WINSTON.

Class 8. OPEN DOG.

3 Mrs. M. J. Allen, K.C.C. Ch. CONDON HERO.
12 Mr. & Mrs. J. A. Christensen, K.C.C. Ch. SILVERSHADE MAJOR.
32 L. Hodges, K.C.C. Ch. LESAN ROYAL PRINCE.
36 L. A. King, K.C.C. Ch. TITANIC BRITISH BOSUN.
37 L. A. King, K.C.C. Ch. KIPPAX REBEL (imp.).
39 Mrs. A. J. Legge, K.C.C. Ch. MOORABOOL RUSSELL.
58 Mrs. J. Proudfoot, RED GABLES PAWNBROKER (N.S.W.).
66 J. W. Smith, K.C.C. Ch. AVROM MIGHTY MAN.
69 G. & W. Stacey, Ch. (N.S.W.) KAMA RESOLUTION (N.S.W.).
70 G. & W. Stacey, SORAYA DEMOCRAT (N.S.W.).
72 Mr. & Mrs. R. Summers, GLENEITH Prince LADDIE.
(28) J. T. Heatley, MUSHANT MARMADUKE.
(42) G. Mathews, NORGATE BRITISH ADMIRAL.
(51) Mrs. M. Oliphant, TITANIC MONARCH.
(59) Mr. & Mrs. W. E. Reed, MELVICK WINSTON.

Best of Breed Certificate—Best Dog.

Class 9. PUPPY BITCH.

13 Mr. & Mrs. J. A. Christensen, SILVERSHADE DEBRAH.
22 Mr. & Mrs. W. M. Drever, MELVICK SNOWQUEEN.
23 Mr. & Mrs. H. G. Dyke, NOORALIE GOLDEN NYMPH.
27 A. Hartley, MALLANTOY MODEL (N.S.W.).
29 J. T. Heatley, DORKING CINDY.
35 N. & Mrs. J. Joice, CROXLEY GEORGETTE (N.S.W.).
40 Mr. & Mrs. R. A. Livingston, TAURUS BRITISH BLONDE.
47 J. Nuttal, TINY TOPSY.
54 Mrs. S. M. Pierce, SHIRLTOM GOLDEN PAMELA (S.A.).
67 J. W. Smith, HENLEY VALMARIE (S.A.).

Class 10. NOVICE BITCH.

4 Mrs. M. J. Allen, GAMBIER ROMA (S.A.).
14 Mr. & Mrs. J. A. Christensen, SILVERSHADE TANGERINE.
33 L. Hodges, LESLAN ROYAL PRINCESS.
60 L. Retallick, RAE LYN.
61 Miss M. Robinson, WOONANA LAURENA.
(22) Mr. & Mrs. W. M. Drever, MELVICK SNOW QUEEN.
(27) A. Hartley, MALLANTOY MODEL (N.S.W.).
(35) N. & Mrs. J. Joice, CROXLEY GEORGETTE (N.S.W.).
(40) Mr. & Mrs. R. A. Livingston, TAURUS BRITISH BLONDE.
(54) Mrs. S. M. Pierce, SHIRLTOM GOLDEN PAMELA (S.A.).

Class 11. LIMIT BITCH.

5 Mrs. M. J. Allen, GAMBIER JENNIFER (S.A.).
8 Matron I. Butler, WESTHILL VONNIE (N.S.W.).
18 Mrs. D. L. Clauscen, BOSIM SOPHIE TUCKER.
20 J. A. Cussen, DORCHESTER DINAH.
25 J. M. Grover, LYNDHAZE SABRINA.
44 G. Mathews, NORGATE SUZZANE.
52 Mrs. C. M. Page, DONNELLS SUSAN.
62 R. L. Rodger, TITANIC KIPPAX VICKI.
73 Mr. & Mrs. R. Summers, GLENETH ROSLYNN DEE.
75 Toro Kennels, TORO QUIXOTIC PRINCESS.
(14) Mr. & Mrs. J. A. Christensen, SILVERSHADE TANGERINE.
(22) Mr. & Mrs. W. M. Drever, MELVICK SNOW QUEEN.
(27) A. Hartley, MALLANTOY MODEL (N.S.W.).
(35) N. & Mrs. J. Joice, CROXLEY GEORGETTE (N.S.W.).
(61) Miss M. Robinson, WOONANA LAURENA.

Class 12. OPEN BITCH.

7 Matron I. Butler, WESTHILL LUCKY JUDITH (N.S.W.).
9 Matron I. Butler, Ch. (N.S.W.) GRIPSY JUDITH (N.S.W.).

BULL DOGS
of Reliable & Proven Quality

Male and Female Bull Dog Pups in various Price Brackets are always available at

WESTHILL KENNELS

Country, Interstate and Foreign Orders arranged at your request.

WESTHILL KENNELS

41 HAWKESBURY ROAD, WESTMEAD, N.S.W.

Phone: **YL 6403**

Proprietor: I. BUTLER

19 Mrs. D. L. Clauscen, K.C.C. Ch. BROADFORD POPPET (imp.).
24 R. & Miss A. V. Ellis, K.C.C. Ch. MONTROWAN GAY COUNTESS.
26 Mrs. E. W. Hart, K.C.C. Ch. ERNLEA ROBERTA.
30 J. T. Heatley, K.C.C. Ch. HOWELL LURLINE (N.S.W.).
34 L. Hodges, K.C.C. Ch. BILLICAT BELLE.
48 Mr. & Mrs. W. O'Hehir, BINGARA BARONESS.
49 Mr. & Mrs. W. O'Hehir, K.C.C. Ch. MELVICK MANNEQUIN.
55 Mrs. S. M. Pierce, SHIRLTOM JEDDA (S.A.).
56 Mrs. S. M. Pierce, K.C.C. Ch. SHIRLTOM JOCELYN (S.A.).
63 Mrs. E. M. D. Scoble, K.C.C. Ch. DORCHESTER SNOWSHOES.
64 Miss D. Sedgman, K.C.C. Ch. TITANIC SALLY.
68 J. W. Smith, GABILL DOROTHY.
71 G. & W. Stacey, Ch. (N.S.W.) SORAYA SUZANNE (N.S.W.).
76 Toro Kennels, TORO BLACKEYED SUSAN.
(8) Matron I. Butler, WESTHILL VONNIE (N.S.W.).
(67) J. W. Smith, HENLEY VALMARIE (S.A.).
(73) Mr. & Mrs. R. Summers, GLENETH ROSLYNN DEE.

Best of Breed Certificate—Best Bitch.

PYRENEAN MOUNTAIN DOGS
(13 POINTS)

NICHOLSON, K. A., 33 Dickens St., Moonee Ponds.
78 K.C.C. Ch. MAGNOLIA AMELIA (b), w 26/8/48, bred by J. Rechter, s K.C.C. Ch. L Admiral de Fontenay (imp.), d Walwood Antoinette. (Class 14).
79 K.C.C. Ch. CHATEAU MIRANDA (b), w 3/10/54, s K.C.C. Ch. L Admiral de Fontenay d K.C.C. Ch. Walwood Annette. (Class 14).
RANN, C., 2 Georgianna St., Sandringham.
80 CHATEAU PATOU (d), w 3/10/54, bred by K. A. Nicholson, s K.C.C. Ch. L Admiral de Fontenay (imp.), d K.C.C. Ch. Walwood Annette. (Class 13).

Class 13. OPEN DOG.

80 C. Rann, CHATEAU PATOU.

Best of Breed Certificate—Best Dog.

Class 14. OPEN BITCH.

78 K. A. Nicholson, K.C.C. Ch. MAGNOLIA AMELIA.
79 K. A. Nicholson, K.C.C. Ch. CHATEAU MIRANDA.

Best of Breed Certificate—Best Bitch.

ST. BERNARDS
(16 POINTS)

BEAVIS, G., & Miss E. G., "Sonoma", Ryans Rd., N. Eltham.
81 COGNAC CLEMENTINE (b), w 19/6/52, bred by Mrs. D. F. R. Evans, s K.C.C. Ch. Nidaros Bjorn, d K.C.C. Ch. Reedcourt St. Barbara (imp.) (Class 16).
BRERETON, Mrs. T., "Valmont", Yan Yean Rd., Plenty.
82 COGNAC CHALLENGER (d), w 1/3/54, bred by Mrs. D. F. R. Evans, s K.C.C. Ch. Cognac Churchill, d Reedcourt St. Barbara (imp.). (Class 15).
CREBBIN, Mrs. I., 1 Stewart St., Boronia.
83 K.C.C. Ch. COGNAC CHURCHILL (d), w 19/6/52, bred by Mrs. D. F. R. Evans, s K.C.C. Ch. Nidaros Bjorn, d K.C.C. Ch. Reedcourt St. Barbara (imp.). (Class 15).
84 K.C.C. Ch. COGNAC CANDIA (b), w 1/3/54, bred by Mrs. D. F. R. Evans, s K.C.C. Ch. Cognac Churchill, d K.C.C. Ch. Reedcourt St. Barbara (imp.). (Class 16).
85 K.C.C. Ch. COGNAC CHARLOTTE (b), w 19/6/52, bred by Mrs. D. F. R. Evans, s K.C.C. Ch. Nidaros Bjorn, d K.C.C. Ch. Reedcourt St. Barbara (imp.). (Class 16).
GOULDING, Mrs. E. M., 200 Separation St., Northcote.
86 RAJAH OF ST. GOTHARD (N.Z.) (d), w 27/2/57, bred by Mrs. R. Engelberger, s Chatham Duke of Snowline, d Julie of St. Gothard. (Class 15).

Class 15. OPEN DOG.

82 Mrs. T. Brereton, COGNAC CHALLENGER.
83 Mrs. I. Crebbin, K.C.C. Ch. COGNAC CHURCHILL.
86 Mrs. E. M. Goulding, RAJAH OF ST. GOTHARD (N.Z.).

Best of Breed Certificate—Best Dog.

Class 16. OPEN BITCH.

81 G. & Miss E. G. Beavis, COGNAC CLEMENTINE.
84 Mrs. I. Crebbin, K.C.C. Ch. COGNAC CANDIA.
85 Mrs. I. Crebbin, K.C.C. Ch. COGNAC CHARLOTTE.

Best of Breed Certificate—Best Bitch.

FOXHOUNDS
(17 POINTS)

CARMODY, J. J., 32 Bond St., Ringwood.
87 K.C.C. Ch. BUGLE BOY (d), (breeding unknown). (Class 17).
88 BUGLE PRINCE (d), (breeding unknown). (Class 17).
GREEN, H. F., Fire Station, Whitehorse Rd., Box Hill.
89 BESS (b), (breeding unknown). (Class 18).
MUMMERY, D., Tarwin Lower, P.O.
90 DEMPSEY (d), (breeding unknown). (Class 17).
91 HEATHERGLEN JUMBO (d), w 1/3/55, s Heatherglen Bongo, d Heatherglen Patsy. (Class 17).
92 HEATHERGLEN TEMPEST (b), w 1/3/55, s Heatherglen Bongo, d Heatherglen Patsy. (Class 18).
SPARK, A. D., 36 King St., Dandenong.
93 BIDDY (b), (breeding unknown). (Class 18).

Class 17. OPEN DOG.

87 J. J. Carmody, K.C.C. Ch. BUGLE BOY.
88 J. J. Carmody, BUGLE PRINCE.
90 D. Mummery, DEMPSEY.
91 D. Mummery, HEATHERGLEN JUMBO.

Best of Breed Certificate—Best Dog.

Class 18. OPEN BITCH.

89 H. F. Green, BESS.
92 D. Mummery, HEATHERGLEN TEMPEST.
93 A. D. Spark, BIDDY.

Best of Breed Certificate—Best Bitch.

GREYHOUNDS.
(25 POINTS)

FOLKDALE KENNELS, Box 34, Noble Park.
94 FOLKDALE TRENELYN (d), w 28/12/56, s K.C.C. Ch. Virakocha (N.S.W.), d Nellie Robe (N.S.W.). (Class 19).
95 FOLKDALE FOLKLYN (b), w 28/12/56, s K.C.C. Ch. Virakocha (N.S.W.), d Nellie Robe (N.S.W.). (Class 21).



one of our jobs is to help the man on the land

Ever stop to think that the man on the land requires expert banking service as much as his city cousin? The E.S. & A. Bank has established throughout the country many branches managed by men familiar with the personal and business problems that affect the farmer. These bankers know the local conditions where they reside. Their years of experience, combined with a thorough understanding of Australian business and banking procedures, make their advice and assistance invaluable.

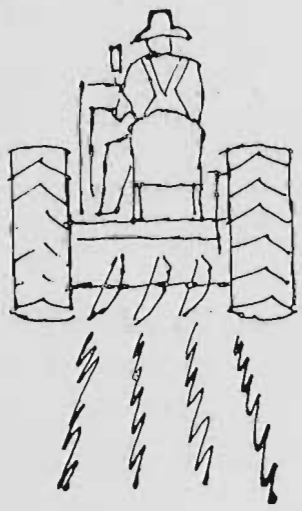

We invite you to share our facilities.

The English Scottish & Australian Bank Ltd.

(Incorporated in England)

Nearly 500 offices throughout Australia

For Better Service in Banking

KELLY, Mrs. H., 40 Tulip Cr., Boronia.
96 BLUE RHAPSODY (b), w 5/2/56, bred by G. Jennings, s Prince Natsody, d Evening Blue. (Class 22).
97 NATOSDY BOY (d), w 5/2/56, bred by G. Jennings, s Prince Natsody, d Evening Blue. (Class 20).
98 PRINCE (d), w 5/2/56, bred by G. Jennings, s Prince Natsody, d Evening Blue. (Class 20).

MURRELL, Mr. & Mrs. J. R., Cardinia Rd., Clyde.
99 ROSIEL ROSIELETTA (b), w 6/1/56, bred by Rosiel Kennels, s K.C.C. Ch. Virakocha (N.S.W.), d K.C.C. Ch. Maoae (N.S.W.). (Class 1, 21, 22).

ROSIEL KENNELS, Frankston Rd., Dandenong.
100 ROSIEL ROSILTA (d), w 5/1/57, s K.C.C. Ch. Gladshots Son, d K.C.C. Ch. Reptonite. (Class 19).
101 K.C.C. Ch. ROSIEL ROSIELANTE (d), w 6/1/56, s K.C.C. Ch. Virakocha (N.S.W.), d K.C.C. Ch. Maoae (N.S.W.). (Class 1, 20).
102 ADAS LAST (d), w 2/3/52, s Farrago, d Ada Yin. (Class 20).
103 K.C.C. Ch. VIRAKOCHA (N.S.W.) (d), w 1/9/51, bred by Mrs. J. Brady, s Percyton Lad, d Our Pam. (Class 20).
104 ROSIEL ROSILEEN (b), w 5/1/57, s K.C.C. Ch. Gladshots Son (N.S.W.), d K.C.C. Ch. Reptonite. (Class 21).
105 K.C.C. Ch. MAOAE (N.S.W.) (b), w 1/3/52, bred by J. B. Attrill, s Blue Birch, d Heather Pearl. (Class 22).
106 ROSIEL ROSIELIDA (b), w 6/1/56, s K.C.C. Ch. Virakocha (N.S.W.), d K.C.C. Ch. Maoae (N.S.W.). (Class 1, 22).
107 ROSIEL ROSIELORA (b), w 6/1/56, s K.C.C. Ch. Virakocha (N.S.W.), d K.C.C. Ch. Maoae (N.S.W.). (Class 1, 22).
108 K.C.C. Ch. GLADSHOTS SON (N.S.W.) (d), w 6/9/51, bred by Mrs. F. Pascoe, s Gladshot, d Red Mingay. (Class 20).

SKIPWORTH, E., 240 Pascoe Vale Rd., Essendon.
109 STAR DASHER (d), w 1/11/56, bred by A. R. Haby, s Dashers Bow, d Lyndens Choice. (Class 19, 20).
110 SNAPPY DASHER (d), w 1/11/56, bred by A. R. Haby, s Dashers Bow, d Lyndens Choice. (Class 19, 20).

Class 19. JUNIOR DOG.

3 — 94 Folkdale Kennels, FOLKDALE TRENELYN.
1 — 100 Rosiel Kennels, ROSIEL ROSILTA.
2 — 109 E. Skipworth, SNAPPY DASHER.
110 E. Skipworth, STAR DASHER.

Class 20. OPEN DOG.

1 — 97 Mrs. H. Kelly, NATOSDY BOY.
98 Mrs. H. Kelly, PRINCE.
2 — 101 Rosiel Kennels, K.C.C. Ch. ROSIEL ROSIELANTE.
3 — 102 Rosiel Kennels, ADAS LAST.
103 Rosiel Kennels, K.C.C. Ch. VIRAKOCHA (N.S.W.).
108 Rosiel Kennels, K.C.C. Ch. GLADSHOTS SON (N.S.W.).
(109) E. Skipworth, SNAPPY DASHER.
(110) E. Skipworth, STAR DASHER.

100 — Best of Breed Certificate—Best Dog.

Class 21. JUNIOR BITCH.

2 — 95 Folkdale Kennels, FOLKDALE FOLKLYN.
~~99~~ Mr. & Mrs. J. R. Murrell, ROSIEL ROSIELETTA.
1 — 104 Rosiel Kennels, ROSIEL ROSILEEN.

Class 22. OPEN BITCH.

2 — 96 Mrs. H. Kelly, BLUE RHAPSODY.
1 — 105 Rosiel Kennels, K.C.C. Ch. MAOAE (N.S.W.).
~~106~~ Rosiel Kennels, ROSIEL ROSIELIDA.
~~107~~ Rosiel Kennels, ROSIEL ROSIELORA.
~~(99)~~ Mr. & Mrs. J. R. Murrell, ROSIEL ROSIELETTA.

104 — Best of Breed Certificate—Best Bitch.

HARRIERS

Class 23. OPEN DOG.

NO ENTRY

Class 24. OPEN BITCH.

NO ENTRY.

WHIPPETS
(25 POINTS)

BROOKS, W., 343 Gillies St., W. Wendouree.
111 CALPIN BARTIC SPANGLES (b), w 29/10/53, bred by Calpin Bartic Kennels, s K.C.C. Ch. Calpin Bartic Cutty Sark, d Calpin Bartic Flyaway. (Class 30).

BROWN, G. F., Tarraville.
112 WOLLORA BELLE ALL (N.S.W.) (b), w 10/2/55, bred by Wollora Kennels, s Eng. Ch. Response of Ballymoy (imp.), d Calpin Bartic Ballymoy. (Class 30).

GIBSON, Mr. & Mrs. P. R., Park St., Belmont, Geelong.
113 FLEETFOOT SNOWGIRL (b), w 15/7/56, bred by L. J. Reid, s K.C.C. Ch. Parkette Pelaco, d K.C.C. Ch. Calpin Bartic Felidae. (Class 30).
114 PARKETTE PANDIE (b), w 30/12/56, s Parkette Pelaco, d Calpin Bartic Kaydee. (Class 28, 29).
115 PARKETTE PALATO (d), w 25/8/56, s Parkette Pelaco, d Flashing Select (N.S.W.). (Class 26).

HARRISON, J. T., 44 Stawell Rd., Horsham.
116 ROBERN LANCER (d), w 22/1/57, s Eng. Ch. Response of Ballymoy (imp.), d Robern Prune. (Class 25).
117 ROBERN FOOT (d), w 1/7/56, s Dollar Fleetfoot (N.S.W.), d Dollar Black Briar (N.S.W.). (Class 26).
118 ROBERN FAITHFUL (d), w 1/10/55, s Dollar Fleetfoot (N.S.W.), d Robern Fair. (Class 1, 27).
119 ROBERN HAVEN (d), w 1/7/53, s Dollar Oscar (N.S.W.), d Sheerline Swift. (Class 27).
120 ROBERN STELLA (b), w 22/1/57, s Eng. Ch. Response of Ballymoy (imp.), d Robern Prune. (Class 28).
121 ROBERN BONNIE (b), w 1/7/56, s Dollar Fleetfoot (N.S.W.), d Dollar Black Briar (N.S.W.). (Class 29).
122 ROBERN PRUNE (b), w 1/7/53, s Dollar Oscar (N.S.W.), d Sheerline Swift. (Class 30).

HEARD, L. C., Noradjuha.
123 K.C.C. Ch. WINGEDFOOT CRACKERJACK (imp.) (d), w 14/6/53, bred by C. H. D. Todd, s Eng. Ch. Wingedfoot Marksman of Allways, d Wingedfoot Lanette. (Class 27).
124 K.C.C. Ch. DOVELEIGH MEG (b), w 3/3/55, s K.C.C. Ch. Wingedfoot Crackerjack (imp.), d K.C.C. Ch. Calpin Bartic Daintee. (Class 30).

LAYLAND, F. T., 83 Bowen St., Camberwell.
125 SEFTON SPORTING SPIRIT (d), w 22/2/57, s Seagift Suffice, d Sefton Enchantress. (Class 25).
126 SEFTON STAR TIP (b), w 22/2/57, s Seagift Suffice, d Sefton Enchantress. (Class 28).
127 SEFTON SECOND WIND (b), w 22/2/57, s Seagift Suffice, d Sefton Enchantress. (Class 28).
128 SEFTON GAY SALUTE (d), w 1/10/54, s K.C.C. Ch. Calpin Bartic Prodigy, d K.C.C. Ch. Sefton Lady Norma. (Class 27).
129 SEAGIFT SUFFICE (d), w 3/3/55, bred by Mrs. K. Barnsley, s K.C.C. Ch. Calpin Bartic Prodigy, d Seagift Stella (imp.). (Class 27).
130 SEFTON ENCHANTRESS (b), w 1/10/54, s K.C.C. Ch. Calpin Bartic Prodigy, d K.C.C. Ch. Sefton Lady Norma. (Class 30).

REID, L. J., 32 McKean St., Mooroopna.
131 K.C.C. Ch. CALPIN BARTIC FELIDAE (b), w 29/10/53, bred by Calpin Bartic Kennels, s K.C.C. Ch. Calpin Bartic Cutty Sark, d Calpin Bartic Flyaway. (Class 30).

132 FLEETFOOT BLUE BOY (d), w 15/7/56, bred by L. J. Reid, s K.C.C. Ch. Parkette Pelaco, d K.C.C. Ch. Calpin Bartic Felidae. (Class 1, 26).
133 GLENSKERRY SILVER GLOW (b), w 3/12/56, bred by Mr. & Mrs. H. J. Skerry, s K.C.C. Ch. Parkette Pelaco, d K.C.C. Ch. Fleetfoot Fascinating. (Class 28).

SHARP, H. K., 263 Union Rd., Moonee Ponds.
134 FLASHING CINDERS (N.S.W.) (b), w 23/2/55, bred by Flashing Kennels, s Eng. Ch. Response of Ballymoy (imp.), d Flashing Belle. (Class 30).

SKERRY, Mr. & Mrs. H. J., 64 Hume St., Echuca.
135 GLENSKERRY BLUE STORM (d), w 3/12/56, s K.C.C. Ch. Parkette Pelaeo, d K.C.C. Ch. Fleetfoot Fascinating. (Class 25).
136 GLENSKERRY SILHOUETTE (b), w 3/12/56, s K.C.C. Ch. Parkette Pelaco, d K.C.C. Ch. Fleetfoot Fascinating. (Class 1, 28).
137 K.C.C. Ch. FLEETFOOT FASCINATING (b), w 3/8/55, bred by L. J. Reid, s K.C.C. Ch. Calpin Bartic Fearless, d Calpin Bartic Prefect. (Class 30).

STEINER. G. F., 1 Wandin Rd., Camberwell.
138 SEAGIFT SATCHWYN (d), w 3/3/55, bred by Mrs. K. Bardsley, s K.C.C. Ch. Calpin Bartic Prodigy, d Seagift Stella (imp.), (Class 27).

STONES, K., 70 Prospect Hill Rd., E. Camberwell.
139 AEOLUS TASMA (b), w 5/7/56, bred by Mrs. D. Sipthorp, s Sefton Palgift, d Sefton Scamper. (Class 29).

Class 25. PUPPY, DOG.

2—116 J. T. Harrison, ROBERN LANCER.
3—125 F. T. Layland, SEFTON SPORTING SPIRIT.
1—135 Mr. & Mrs. H. J. Skerry, GLENSKERRY BLUE STORM.

Class 26. JUNIOR, DOG.

1—115 Mr. & Mrs. P. R. Gibson, PARKETTE PALATO.
2—117 J. T. Harrison, ROBERN FOOT.
3—132 L. J. Reid, FLEETFOOT BLUE BOY.

Class 27. OPEN, DOG.

3—118 J. T. Harrison, ROBERN FAITHFUL.
3—119 J. T. Harrison, ROBERN HAVEN.
2—123 L. C. Heard, K.C.C. Ch. WINGEDFOOT CRACKERJACK (imp.).
1—128 F. T. Layland, SEFTON GAY SALUTE.
1—129 F. T. Layland, SEAGIFT SUFFICE.
138 G. F. Steiner, SEAGIFT SATCHWYN.

129—**Best of Breed Certificate—Best Dog.**

Class 28. PUPPY, BITCH.

114 Mr. & Mrs. P. R. Gibson, PARKETTE PANDIE.
3—120 J. T. Harrison, ROBERN STELLA.
1—126 F. T. Layland, SEFTON STAR TIP.
127 F. T. Layland, SEFTON SECOND WIND.
2—133 L. J. Reid, GLENSKERRY SILVER GLOW.
~~136~~ Mr. & Mrs. H. J. Skerry, GLENSKERRY SILHOUETTE.

Class 29. JUNIOR, BITCH.

1—121 J. T. Harrison, ROBERN BONNIE.
~~139~~ K. Stones, AEOLUS TASMA.
2—(114) Mr. & Mrs. P. R. Gibson, PARKETTE PANDIE.

Class 30. OPEN BITCH.

~~111~~ W. Brooks, CALPIN BARTIC SPANGLES.
~~112~~ G. F. Brown, WOLLORA BELLE ALL (N.S.W.).
~~113~~ Mr. & Mrs. P. R. Gibson, FLEETFOOT SNOWGIRL.
3—122 J. T. Harrison, ROBERN PRUNE.
1—124 L. C. Heard, K.C.C. Ch., DOVELEIGH MEG.
2—130 F. T. Layland, SEFTON ENCHANTRESS.
131 L. J. Reid, K.C.C. Ch. CALPIN BARTIC FELIDAE.
134 H. K. Sharp, FLASHING CINDERS (N.S.W.).
137 Mr. & Mrs. H. J. Skerry, K.C.C. Ch. FLEETFOOT FASCINATING.

124—**Best of Breed Certificate—Best Bitch.**

LABRADOR RETRIEVERS

(25 POINTS)

Prize money to the value of £15 in this Section has been sponsored by **BARASTOC PRODUCTS, 395 COLLINS ST., MELBOURNE,** manufacturers of Fido Dog Cubes.

ADAMS, Mr. & Mrs. W. R., Lot 15, Stanley St., Ivanhoe.
140 HYDRA HIGH VELOCITY (d), w 22/7/56, bred by Mrs. C. Menere, s K.C.C. Ch. Woambra Glowing Embers, d Andorra Salamanda. (Class 32).

AHERN, F. R., 129 Clarke St., Northcote.
141 WAINTREE LORETTA (b), w 29/10/56, bred by F. T. Keys, s K.C.C. Ch. Westeland Justus, d Waintree Wonderful. (Class 36).
142 ROBEL TORINTI (b), w 9/5/56, bred by W. A. Minster, s Robel Black Prince, d Handsworth Biddy. (Class 2, 37).
143 ROBEL DEBONETTE (b), w 9/5/56, bred by W. A. Minster, s Robel Black Prince, d Handsworth Biddy. (Class 2, 39).
144 K.C.C. Ch. WREXHAM FENTON LADY (b), w 1/12/55, bred by L. Northam, s K.C.C. Ch. Handsworth Boston, d K.C.C. Ch. Fentondale Tess. (Class 1, 40).

ALLISON, Mr. & Mrs. C. A., 94 Ferntree Gully Rd., Oakleigh.
145 K.C.C. Ch. MAHARA HARA SILHOUETTE (d), w 30/5/53, bred by J. J. Dawson, s K.C.C. Ch. Mahara Hara Shadows, d K.C.C. Ch. Mahara Hara Brownie. (Class 35).
146 K.C.C. Ch. WOAMBRA GLOWING EMBERS (d), w 18/12/54, s K.C.C. Ch. Mahara Hara Silhouette, d Mitaru Felicity. (Class 35).
147 WOAMBRA MIGHTY POWER (d), w 18/12/54, s K.C.C. Ch. Mahara Hara Silhouette, d Mitaru Felicity. (Class 35).

ALSOP, Mr. & Mrs. N., 21 Deakin St., Mitcham.
148 SHERATON LANZA (b), w 28/1/56, bred by Mr. & Mrs. A. Ross, s Corranderrk Roger, d K.C.C. Ch. Handsworth Golden Ayre. (Class 2, 39).

ASHCROFT, Mr. & Mrs. J. D., 43 Boldrewood Pde., East Reservoir.
149 JICA REGA (b), w 22/3/56, bred by Mr. & Mrs. C. A. Watson, s K.C.C. Ch. Allmurta Duke, d K.C.C. Ch. Lady Marion. (Class 37, 38).

BAILEY, D., 51 Mason St., Shepparton.
150 REEDY LAKE DYNAMIC (d), w 1/3/56, s K.C.C. Ch. Reedy Lake Dash, d Ch. (N.S.W.) Hillfarm Golden Morn (N.S.W.). (Class 31).
151 K.C.C. Ch. REEDY LAKE DASH (d), w 24/9/53, s K.C.C. Ch. Handsworth Ben (imp.), d K.C.C. Ch. Mallee Nig. (Class 35).
152 REEDY LAKE CINDY (b), w 1/3/57, s K.C.C. Ch. Reedy Lake Dash, d Ch. (N.S.W.) Hillfarm Golden Morn (N.S.W.). (Class 36).

BAKER, Mr. & Mrs. W. J., Farm Rd., Werribee.
153 DUFFTON BONNY SHARRON (b), w 12/12/56, bred by Mr. & Mrs. A. E. Sutch, s K.C.C. Ch. Bramden Regal Scot, d Pottens Jennifer (imp.). (Class 36).

BALDWIN, C. A., 5 Lavelle St., Blackburn.
154 PRINCE MEL (d), w 26/8/54, bred by B. M. Lewis, s K.C.C. Ch. Scuttle, d Gunleigh Glen. (Class 33, 34, 35).

BARNES, W. B., 1 Sinclair Pl., Horsham.
155 LABUAN GOLDEN QUEEN (b). w 29/5/55, s K.C.C. Ch. Gundagold of Warrigal, d Mahara Hara Jill. (Class 40).

BATTERSBY, W. J., 77 Prospect Hill Rd., Camberwell.
156 DEFIANT (d), w 24/4/5?, bred by L. S. Suryn, s Corranderrk Roger, d Royella Sleeping Beauty. (Class 35).

BLACKETT, I. G. & Mrs., Hillfarm, Gumnut Rd., Pennant Hills, N.S.W.
157 HILLFARM BLACK BANNER (N.S.W.) (d), w 14/2/57, s Hillfarm Marksman, d Ch. (N.S.W.) Hillfarm Black Beauty. (Class 31).
158 HILLFARM MISTY MORN (N.S.W.) (b), w 20/4/56, s Ch. (N.S.W.) Casray Battler, d Ch. (N.S.W.) Hillfarm Golden Morn. (Class 37).
159 Ch. (N.S.W.) HILLFARM GOLDEN MORN (N.S.W.) (b), w 23/8/53, s K.C.C. Ch. Handsworth Garth, d Ch. (N.S.W.) Swaledale Golden Dawn. (Class 40).

BLANCHARD, Mrs. E., 333 Nott St., Port Melbourne.
160 RAYTHEON KIM (d), w 24/8/53, bred by Mrs. S. H. Power, s K.C.C. Ch. The Gunnar, d Winlaton Bonnie Lass. (Class 34, 35).

BONSER, A. J., c/- Ocean Accident & Guarantee Corp. Ltd., 409 Collins St., Melbourne.
161 FIELDCREST GRENADIER (d), w 29/8/56, bred by Fieldcrest Kennels, s Rushall Robin Adair, d Fieldcrest Amber Gold. (Class 32).
162 LAROMA JEWELL (b), w 7/6/56, bred by Mr. & Mrs. F. H. Forrest, s K.C.C. Ch. Mahara Hara Silhouette, d K.C.C. Ch. Laroma Elizabeth. (Class 37).

BONSER, A. J., & A. J., c/- Ocean Accident & Guarantee Corp. Ltd., 409 Collins St., Melbourne.
163 LORREEN SHANE (d), w 4/10/55, bred by Mrs. J. Cavill, s Cromdale Timothy, d Wilacre Judith. (Class 2, 35).
164 AMBERLEN SHEREE (b), w 18/9/55, bred by Mr. & Mrs. E. G. Fellner, s K.C.C. Ch. Stoneywood Roamer (imp.), d Burdekin Honey. (Class 40).

BROWNLIE, W., 1 Burton Ave., Clayton.
165 LEOMAR ROB ROY (d), w 27/1/56, bred by L. W. McGown, s K.C.C. Ch. Stoneywood Roamer (imp.), d Beau Glen Honey. (Class 34).
166 DUFFTON McCRAE (d), w 5/12/53, bred by Miss D. M. Baker, s K.C.C. Ch. Stoneywood Roamer (imp.), d Pottens Jennifer (imp.). (Class 35).

BUCKLEY, Mrs. A. Z., 56 Queens Pk. Rd., Bondi Junction, N.S.W.
167 WALRAY APOLLO (N.S.W.) (d), w 14/2/57, bred by L. Edwards, s Walray Clinker, d Walray Golden Rose. (Class 31, 32).
168 GUNWALLOE EMILIA (N.S.W.) (b), w 3/5/56, bred by M. Seaman, s Mahara Hara Duke, d Copscourt Zane. (Class 37, 40).
169 WALRAY BOADICEA (N.S.W.) (b), w 15/6/56, bred by L. Edwards, s Wansey Gunshot Flash, d Honeydale Lass. (Class 38, 39).

BURGHARD, P., 3 Nautilus St., Beaumaris.
170 WESTLAND WEDGWOOD (d), w 27/9/56, bred by Miss J. N. Perry, s K.C.C. Ch. Handsworth Boston, d Mitaru Heidi. (Class 31, 32).

CHAPMAN, A., 5 Suffolk Rd., W. Footscray.
171 GUNFIELD SANDY (b), w 6/11/54, bred by G. Gorman, s Valden Chips (N.S.W.), d K.C.C. Ch. Gundale Goldilocks. (Class 40).

COLE, D. P., 4 Garden Rd., E. Bentleigh.
172 HONEY BEAR (d), w 10/10/56, bred by I. W. Morrison, s Bruno, d Honey Lass. (Class 32).

CONNOR, Mrs. B. M., 31 Caravan, Utah Australia, St. Marys, N.S.W.
173 GLINTA PRINCE KIM (d), w 27/3/56, bred by C. L. Mayhew, s Corranderrk Janson, d Platinum Honey. (Class 32).

CUTTLER, R. H., Hotel Werribee, Werribee.
174 DUFFTON SANDY (N.S.W.) (d), w 12/12/56, bred by Mr. & Mrs. A. E. Sutch, s K.C.C. Ch. Bramden Regal Scot, d Pottens Jennifer (imp.). (Class 31).

DUNCAN, Mrs. L., 13 Campbell St., E. Kew.
175 NELJOH SALLY (b), w 25/5/56, bred by Mr. J. H. Broussard, s Royella Wilkie, d Jica Jenny. (Class 37, 38).

EDWARDS, Mrs. L., Box 9, P.O., Kingsford, N.S.W.
176 CURRENCY CAROL (N.S.W.) (b), w 18/12/56, bred by Mrs. Zoffman, s Valewood Pippi, d Purley Prudence. (Class 36).

FASHUN KENNELS, Wandella Rd., N. Manly, N.S.W.
177 FASHUN GOLDEN SUN (N.S.W.) (b), w 12/2/57, s Ajana Sun Chief, d Ajana Harlem Beauty. (Class 36).

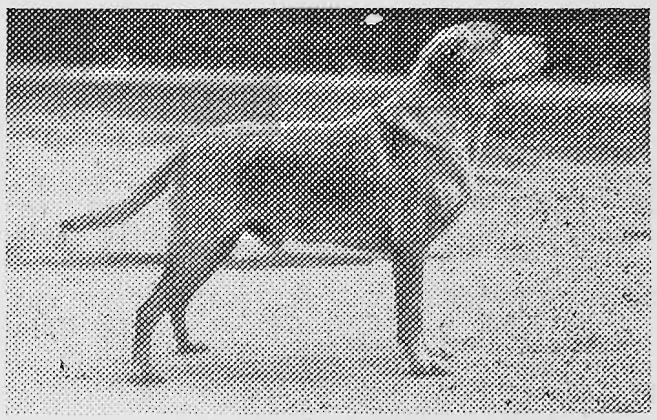

TYPICAL LABRADOR

(K.C.C. & S.A. Ch.)

"WOAMBRA POWER PLUS"

This under-three-year-old dog has been fearlessly shown against Australia's Best — reaping a rich harvest of Awards and Challenges.

Four Royal Shows in three States have been a happy hunting ground for high Awards.

Also has Qualifying Certificate as Gun Dog in Retriever Trials.

Been Best and Best Opposite also in Tucker Box Royal Show Competition.

A Proven Sire,
and the breed will be all the better for his progeny.

For Particulars re Services and Puppies sired by him, contact

Mr. W. MORGAN

484 Racecourse Rd., Flemington

FF 3453

WOAMBRA
LABRADOR KENNELS

proudly present Three Great Stud Dogs

K.C.C. Ch.

"MAHARA HARA SILHOUETTE"

A four-year old Dog
A Great Sire of Great Champions

K.C.C. Ch.

WOAMBRA "GLOWING EMBERS"

A sound Dog of faultless action
and

WOAMBRA "MIGHTY POWER"

A young, heavy-boned Dog of particularly gentle disposition—a Sire of great dogs.

Our aim at all times is to breed a good dog and always to give entire satisfaction to the buyers of our puppies.

We claim proudly that every client has become a happy owner and our good friend.

You will always be proud to own a Woambra-bred or Woambra-sired puppy.

With all of the above goes a friendly after-sales service.

Woambra puppies are not cheap—but they are good.

They are good workers under the gun—they are good winners in the Show ring.

Looking for a partner you can trust through life? — then go and buy a Labrador puppy.

For Further Particulars
ring or write

C. ALLISON

94 FERNTREE GULLY RD., OAKLEIGH

UJ 3035

Appointment essential

FELMINGHAM, Misses L. M. & A. E. Williamson, Nielson St., Bayswater.
178 DUFFTON DUKE (d), w 29/12/53, bred by Mr. & Mrs. A. E. Sutch, s K.C.C. Ch. Stoneywood Roamer (imp.), d Pottens Jennifer (imp.). (Class 33, 34).

FIELDCREST KENNELS, 8 Florence St., Ormond.
179 FIELDCREST SNOW QUEEN (b), w 29/8/56, s Rushall Robin Adair, d Fieldcrest Amber Gold. (Class 37).
180 FIELDCREST MANDY (b), w 28/7/52, s K.C.C. Ch. Rushall The Gunnar, d Warrigal Finchaven. (Class 40).

FRISWELL, I. M., 2 Patricia Rd., Blackburn.
181 WESTLAND TORENIA (b), w 27/9/56, bred by Miss J. N. Perry, s K.C.C. Ch. Handsworth Boston, d Mitaru Heidi. (Class 36).

GORMAN, Mr. & Mrs. G., 39 Inkerman St., Maidstone.
182 GUNFIELD GOLDEN RAJAH (d), w 23/12/55, s Valden Chips (N.S.W.), d K.C.C. Ch. Gundale Goldilocks. (Class 33).
183 GUNFIELD NOELLA (b), w 23/12/55, s Valden Chips (N.S.W.), d K.C.C. Ch. Gundale Goldilocks. (Class 38).
184 K.C.C. Ch. GUNDALE GOLDILOCKS (b), w 12/2/53, bred by Mr. & Mrs. B. Elliott, s K.C.C. Ch. Handsworth Sandy Mac C.D., d K.C.C. Ch. Royella Bo Peep. (Class 40).

GOSSTRAY, B., Diamond Creek.
185 JOYLEE SIR ECHO (d), w 15/8/54, bred by Joylee Kennels, s K.C.C. Ch. Bronze Laddie, d Handsworth Re Echo. (Class 35).

GOUGH, Mrs. G. S., c/- 172 High St., Kew.
186 FENTONDALE MAJOR (d), w 20/7/56, bred by Mr. & Mrs. G. S. Gough, s K.C.C. Ch. Handsworth Ben (imp.), d K.C.C. Ch. Fentondale Amanda. (Class 32).
187 K.C.C. Ch. WESTLAND JUSTUS (d), w 2/3/55, bred by Miss J. N. Perry, s K.C.C. Ch. Handsworth Boston, d Mitaru Heidi. (Class 1, 35).
188 K.C.C. Ch. HANDSWORTH BOSTON (d), w 12/9/51, bred by Mr. & Mrs L. Matthews, s Handsworth Robert (imp.), d K.C.C. Ch. Treesholme Thyme of Arlingdon (imp.). (Class 35).

GOUGH, Mr. & Mrs. G. S., c/- 172 High St., Kew.
189 FENTONDALE CAVALIER (d), w 14/12/55, s K.C.C. Ch. Handsworth Boston, d K.C.C. Ch. Fentondale Amanda. (Class 1, 34).
190 FENTONDALE HOPE (b), w 31/10/56, s K.C.C. Ch. Handsworth Boston, d K.C.C. Ch. Handsworth Lindy Lou. (Class 36).
191 FENTONDALE LAURIE (b), w 20/7/56, s K.C.C. Ch. Handsworth Ben (imp.), d K.C.C. Ch. Fentondale Amanda. (Class 2, 38).
192 FENTONDALE DIXIE (b), w 21/9/55, s K.C.C. Ch. Handsworth Boston, d Glendarin Ladybird. (Class 1, 39).
193 WREXHAM SALOME, (b), w 1/12/55, bred by L. M. Northam, s K.C.C. Ch. Handsworth Boston, d K.C.C. Ch. Fentondale Tess. (Class 1, 40).
194 K.C.C. Ch. FENTONDALE AMANDA (b), w 19/10/52, s K.C.C. Ch. Handsworth Garth, d Glendarin Ladybird. (Class 40).

HALEY, V., 44 Shower St., Preston.
195 GUNFIELD JUDY (b), w 6/11/54, bred by Mr. & Mrs. G. Gorman, s Valden Chips (N.S.W.), d K.C.C. Ch. Gundale Goldilocks. (Class 38, 39).

HORSFIELD, Mr. & Mrs. L., 112 Ashley St., Maidstone.
196 GUNFIELD GOLDEN LASS (b), w 23/12/55, bred by Mr. & Mrs. G. Gorman, s Valden Chips (N.S.W.), d K.C.C. Ch. Gundale Goldilocks. (Class 39).

HOWELL, S., Castlereagh Rd., Penrith, N.S.W.
197 CASRAY TRIGGER (N.S.W.) (d), w 27/12/56, s Ch. (N.S.W.) Holton Focus (imp.), d Ch. (N.S.W.) Holton Tracery (imp.). (Class 31).
198 Dual Ch. (N.S.W.) CASRAY BATTLER (N.S.W.) (d), w 6/9/54, s Ch. (N.S.W.) Holton Focus (imp.), d Ch. (N.S.W.) Bengali Bettee. (Class 35).

HULL, K. B., 7 Havelock St., Bennettswood.
199 BELLHOUSE PLAYBOY (d), w 10/2/54, bred by Mrs. D. E. Bell, s K.C.C. Ch. Handsworth Sandy Mac C.D., d Kamanook Lady Tessa. (Class 34).

KELLETT, J. S., 13 Vivian St., Ivanhoe.
200 GUNDALE CANDIDA (b), w 28/5/54, bred by Mr. & Mrs. E. Elliott, s K.C.C. Ch. Handsworth Sandy Mac C.D., d K.C.C. Ch. Royella Bo Peep. (Class 40).

KEYS, F. T., 17 Page Ave., Garden City.
201 WAINTREE GAMBLER (d), w 25/10/56, s K.C.C. Ch. Handsworth Boston, d Mahara Hara Juliana. (Class 31).
202 WAINTREE LADY LUCK (b), w 25/10/56, s K.C.C. Ch. Handsworth Boston, d Mahara Hara Juliana. (Class 36).
203 WAINTREE MUSKATEER (d), w 29/10/56, s K.C.C. Ch. Westeland Justus, d Waintree Wonderful. (Class 33).
204 WAINTREE SOLITAIRE (b), w 29/10/56, s K.C.C. Ch. Westeland Justus, d Waintree Wonderful. (Class 36).

LASCELLES, Miss H. M., Waverly, Lorne.
205 WINLATON BRIAR (d), w 3/7/56, s K.C.C. Ch. Handsworth Boston, d K.C.C. Ch. Winlaton Little Gem C.D.. (Class 2, 32, 33, 34, 35).
206 K.C.C. Ch. WINLATON LITTLE GEM C.D. (b), w 2/7/51, s K.C.C. Ch. Taumaç Clinker, d Hirst Gem (imp.). (Class 367).
207 WINLATON BLACK MAGNET C.D. (b), w 6/10/53, s Winlaton Black Diamond, d Winlaton Black Enchantress. (Class 367).

LATIMER, Mr. & Mrs. R., 56 Hobart Rd., Murrumbeena.
208 WAINTREE WENDORA (b), w 25/10/56, bred by F. T. Keys, s K.C.C. Ch. Handsworth Boston, d Mahara Hara Juliana. (Class 36).

LEWIS, Miss A., Box 58, Quambatook.
209 RYHOPE WANDERER (d), w 2/7/54, s K.C.C. Ch. Winlaton Wanderer, d Majora Princess. (Class 35).
210 RYHOPE JUNE (b), w 8/6/55, s K.C.C. Ch. Winlaton Wanderer, d Majora Princess. (Class 39).
211 REEDY LAKE CHERRE (b), w 1/3/57, bred by D. Bailey, s K.C.C. Ch. Reedy Lake Dash, d Ch. (N.S.W.) Hillfarm Golden Morn (N.S.W.). (Class 36).

LONIE, Miss G., 62 Heyington Pl., Toorak.
212 WOAMBRA RUADE (d), w 15/5/56, bred by Mr. & Mrs. C. A. Allison, s K.C.C. Ch. Woambra Glowing Embers, d Lestrange Cherie. (Class 33, 34).

McGEACHY, Mrs. S., 7 Mitchell St., Burnley.
213 SPORTLAND CHUM (d), w 3/4/56, bred by Misses C. & D. Flannery, s Corranderrk Kim, d Cinderella. (Class 32).

McINTOSH, Mr. & Mrs. M. J., 35 Woodmason Rd., Boronia.
214 JEMA BEAU BRUMMEL (d), w 7/1/57, s Sportland Lothar, d Narmara Pixie. (Class 31).
215 SPORTLAND RASTUS (d), w 12/8/55, bred by Misses C. & D. Flannery, s Sportland Lothar, d Sportland Blondie. (Class 35).
216 SPORTLAND JEDDA (b), w 12/8/55, bred by Misses C. & D. Flannery, s Sportland Lothar, d Sportland Blondie. (Class 40).
217 NARMARA PIXIE (b), w 13/10/54, bred by R. G. Kay, s K.C.C. Ch. Gundagold of Warrigal, d Mahara Hara Jill. (Class 40).

McLAREN, A. D., Alexander St., Mooroopna.
218 KARNMORE SULTAN (d), w 26/2/55, s K.C.C. Ch. Reedy Lake Dash, d K.C.C. Ch. Southend Lassie. (Class 35).
219 KARNMORE GOLDEN GLEAM (b), w 12/1/57, s K.C.C. Ch. Handsworth Garth, d K.C.C. Ch. Southend Lassie. (Class 36).
220 KARNMORE SULTANA (b), w 26/2/55, s K.C.C. Ch. Reedy Lake Dash, d K.C.C. Ch. Southend Lassie. (Class 40).

MIFSUD, Miss S., 811 Hampton St., Brighton.
221 WESTELAND SABRINA (b), w 27/9/56, bred by Miss J. N. Perry, s K.C.C. Ch. Handsworth Boston, d Mitaru Heidi. (Class 36).

MORGAN, C., 52 Martin St., Thornbury.
222 LAROMA CAPTAIN (d), w 7/6/56, bred by Mr. & Mrs. F. H. Forrest, s K.C.C. Ch. Mahara Hara Silhouette, d K.C.C. Ch. Laroma Elizabeth. (Class 32, 33, 34).

MORGAN, W. A., 484 Racecourse Rd., Flemington.
223 K.C.C. Ch. WOAMBRA POWER PLUS (d), w 18/12/54, bred by Mr. & Mrs. C. A. Allison, s K.C.C. Ch. Mahara Hara Silhouette, d Mitaru Felicity. (Class 35).

NICOLL, Mr. & Mrs. J. A., 74 Harlington St., Clayton.
224 DUFFTON ROMANA (b), w 22/4/56, bred by Mr. & Mrs. A. E. Sutch, c K.C.C. Ch. Royella Replica, d Pottens Jennifer (imp.). (Class 37).

O'CONNELL, K. P., c/- Commercial Banking Co. of Sydney Ltd., Mildura.
225 BENGELLA LADDIE (d), w 30/5/56, bred by H. D. Greville, s K.C.C. Ch. Warenda Golden Glen, d Warenda Bonnie Lass. (Class 32, 33, 34, 35).

PALMER, Mrs. E. R., 3a Mack St., Reservoir.
226 BLACK PETER (d), w 1/10/56, bred by D. Bull, s Rozavon Maximum, d Golden Girl. (Class 31, 32).

PERRY, Miss J. N., 194 Dendy St., E. Brighton.
227 K.C.C. Ch. HANDSWORTH SWEET CHIME (b), w 29/7/54, bred by Mr. & Mrs. L. Matthews, s Corranderrk Roger, d Amber Lass. (Class 40).
228 MITARU HEIDI (b), w 1/12/52, bred by Mr. & Mrs. R. T. Moss, s Basha Felika, d Pascodon Evon. (Class 40).
229 K.C.C. Ch. WESTELAND DEMELZA (b), w 2/3/55, s K.C.C. Ch. Handsworth Boston, d Mitaru Heidi. (Class 1, 40).

PONTIN, Mr. & Mrs. J. S., Eltham South P.O.
230 MARNISSA SATINETTE (b), w 25/2/57, s Marnissa Marcus, d Marnissa Satin. (Class 36).
231 MARNISSA SUNBEAM (b), w 25/2/57, s Marnissa Marcus, d Marnissa Satin. (Class 36).

POWELL, G. W., 18 Albert Ave., Boronia.
232 KELLAS NYMPH (b), w 12/4/56, bred by Mr. & Mrs. G. R. Cabena, s Bellhouse Playboy, d Slipstream Juno C.D. (Class 39).

PROWSE, S., Cressy.
233 ROZAVON BLACK ROD (d), w 10/1/54, bred by Mrs. C. Smith, s Winlaton Black Diamond, d Rozavon Black Seal. (Class 34).

R.A.A.F. POLICE DOG TRAINING CENTRE, R.A.A.F., Tottenham.
234 AIRGARDE MAJOR (d), w 2/8/56, s Woambra Mighty Power, d Biggara Candy (N.S.W.). (Class 32).

ROLLS, R. O., 1 Medhurst St., Sandringham.
235 AIRGARDE PETER (d), w 10/12/56, bred by R.A.A.F. Police Dog Training Centre, s Andorra San Rocque, d Woambra Gracious Lady. (Class 31, 32, 33).

ROSS, Mr. & Mrs. A., 7 Fellows St., Mitcham.
236 SHERATON LYNNDREE (b), w 28/1/56, bred by A. Ross, s Corranderrk Roger, d K.C.C. Ch. Handsworth Golden Ayre. (Class 2, 39).

ROSS, A. E., 44 Bulla Rd., Strathmore.
237 AEROSS OLYMPIC LASS (b), w 4/10/56, s K.C.C. Ch. Reedy Lake Dash, d K.C.C. Dual Ch. Bramden Elizabeth. (Class 36).

RUSHALL KENNELS, Overton Rd., Frankston.
238 RUSHALL LYNETTE (b), w 28/8/56, s Rushall Robin Adair, d Rozavon Jessica. (Class 38).
239 RUSHALL ZOLA (b), w 28/8/56, s Rushall Robin Adair, d Rozavon Jessica. (Class 38).

STEPHENS, F. R. I., "The Uplands", Terrara Rd., Vermont.
240 NORONGA WONDER (d), w 26/8/56, bred by N. W. Stephens, s Cromdale Timothy, d Dunluce Miss Muffet. (Class 32, 33).

STRETTON, Dr. P. J., The Range, Frankston.
241 RUSHALL OLYMPIC SANDY (d), w 30/9/56, bred by B. R. Springbett, s Rushall Robin Adair, d Rushall Gay Lass. (Class 31, 32).

SUTCH, Mr. & Mrs. A. E., Farm Rd., Werribee.
242 DUFFTON BRAEMAR (b), w 12/12/56, s K.C.C. Ch. Bramden Regal Scot, d Pottens Jennifer (imp.). (Class 36).
243 DUFFTON ROWLEY (d), w 22/1/56, s K.C.C. Ch. Royella Replica, d Pottens Jennifer (imp.). (Class 32).
244 K.C.C. Ch. BRAMDEN REGAL SCOT (d), w 1/7/52 bred by M. J. Dryburgh, s K.C.C. Ch. Stonewood Roamer (imp.), d K.C.C. Ch. Field Trial Ch. Rozavon Juliana. (Class 35).

VALDEN KENNELS, 491 Townsend St., Albury, N.S.W.
245 K.C.C. Ch. VALDEN HARVEST (N.S.W.) (d), w 4/4/53, s Mallee Michael, d K.C.C. Ch. Kyvalley Vickey. (Class 35).
246 VALDEN MARILYN (N.S.W.) (b), w 9/4/56, s Ch. (N.S.W.) Yarrawil Sam, d Mahara Hara Gamegirl. (Class 37).
247 VALDEN TESS (N.S.W.) (b), w 10/6/54, s K.C.C. Ch. Stoneywood Roamer (imp.), d K.C.C. Ch. Kyvalley Vickey. (Class 40).
VERNENA KENNELS, 34 Laura St., Aspendale.
248 VERNENA KNIGHT SATCHMO (d), w 4/10/56, s K.C.C. Ch. Westeland Black Warrior, d Fentondale Dianna Lass. (Class 31, 33).
249 VERNENA LORD REX (d), w 12/10/55, s K.C.C. Ch. Cabunya Apoona, d Fentondale Dianna Lass. (Class 34).
250 WESTELAND HONEY (b), w 2/3/55, bred by Miss J. N. Perry, s K.C.C. Ch. Handsworth Boston, d Mitaru Heidi. (Class 40).
WATSON, Mr. & Mrs. C. A., River Ave., Plenty.
251 K.C.C. Ch. JICA BLACK MAGIC (d), w 26/12/53, s K.C.C. Ch. Allmurta Duke, d K.C.C. Ch. Lady Marion. (Class 35).
252 JICA COUNTESS JULIA (b), w 10/1/56, s K.C.C. Ch. Jica Black Magic, d Allmurta Janel. (Class 1, 39).
253 K.C.C. Ch. JICA BUANGOR (b), w 3/11/52, s K.C.C. Ch. Allmurta Duke, d K.C.C. Ch. Lady Marion. (Class 40).
WELSH, R. L., 92 Cromer Rd., Beaumaris.
254 ALFIELD CAESAR GHOST (d), w 7/6/54, bred by F. Deppeler, s Kurrajong Lad (N.S.W.), d Rozavon Shelley. (Class 34, 35).
WESTMORE, Miss B. M., 389 Bay St., N. Brighton.
255 WESTELAND PENELOPE (b), w 2/3/55, bred by Miss J. N. Perry, s K.C.C. Ch. Handsworth Boston, d Mitaru Heidi. (Class 40).
WHITE, Mr. & Mrs. D., 72 Haldane St., Beaumaris.
256 K.C.C. Ch. WESTELAND BLACK WARRIOR (d), w 2/3/55, bred by Miss J. N. Perry, s K.C.C. Ch. Handsworth Boston, d Mitaru Heidi. (Class 1, 35).
257 K.C.C. Ch. CABUNYA APOONA (d), w 14/8/52, bred by J. R. Hokin, Jnr., s Rozavon Lindern, d Cabunya Pinky. (Class 35).
258 SHANRO PRINCESS (b), w 29/5/56, s K.C.C. Ch. Cabunya Apoona, d K.C.C. Ch. Westeland Wanda. (Class 37).
259 K.C.C. Ch. WESTELAND WANDA (b), w 2/3/55, bred by Miss J. N. Perry, s K.C.C. Ch. Handsworth Boston, d Mitaru Heidi. (Class 40).
WILLIAMS, Miss F., 12 Downes St., Strathmore.
260 MAHOUT RANEE (b), w 8/3/55, bred by Mrs. R. G. Griffiths, s K.C.C. Ch. Mahara Hara Dusty, d Mitaru Glamour Girl. (Class 39).
WILLIAMSON, I. C., 4 Coolac St., Cheltenham.
261 VYNDARA LADYMEADE (b), w 22/5/56, bred by J. Scales, s K.C.C. Ch. Woambra Glowing Embers, d Judanne. (Class 37, 39).
262 GLAMOUR GIRL (b), w 11/7/56, bred by R. H. Gaertner, s K.C.C. Ch. Westeland Justus, d Sonta. (Class 37, 39).
WILSON, J. M., Private Bag 48, Colac.
263 CORUNNUM DUKE (d), w 19/8/53, s K.C.C. Ch. Mahara Hara Shadows, d Mahara Hara Jan. (Class 35).
264 CORUNNUM ACE HIGH (d), w 8/8/56, s Corunnum Duke, d Mahara Hara Jan. (Class 32, 33).
265 SHERATON GOLDEN MOOMBA (b), w 28/1/56, bred by A. Ross, s Corranderrk Rodger, d K.C.C. Ch. Handsworth Golden Ayre. (Class 39).

Class 31. PUPPY, DOG.

150 D. Bailey, REEDY LAKE DYNAMIC.
157 I. C. & Mrs. Blackett, HILLFARM BLACK BANNER (N.S.W.).
167 Mrs. A. Z. Buckley, WALRAY APOLLO (N.S.W.).
170 P. Burghard, WESTELAND WEDGWOOD.
174 R. H. Cuttler, DUFFTON SANDY.
197 S. Howell, CASRAY TRIGGER (N.S.W.).
3 201 F. T. Keys, WAINTREE GAMBLER.
214 Mr. & Mrs. M. J. McIntosh, JEMA BEAU BRUMMEL.
226 Mrs. E. R. Palmer, BLACK PETER.
1 235 R. O. Rolls, AIRGARDE PETER.
241 Dr. P. J. Stretton, RUSHALL OLYMPIC SANDY.
2 248 Vernena Kennels, VERNENA KNIGHT SATCHMO.

Class 32. JUNIOR, DOG.

140 Mr. & Mrs. W. R. Adams, HYDRA HIGH VELOCITY.
~~161~~ A. J. Bonser, FIELDCREST GRENADIER.
172 D. P. Cole, HONEY BEAR.
173 Mrs. B. M. Connor, GLINTA PRINCE KIM (N.S.W.).
186 Mrs. G. S. Gough, FENTONDALE MAJOR.
3 205 Miss H. M. Lascelles, WINLATON BRIAR.
213 Mrs. S. McGeachy, SPORTLAND CHUM.
1 222 C. Morgan, LAROMA CAPTAIN.
~~225~~ K. P. O'Connell, BENGELLA LADDIE.
234 R.A.A.F. Police Dog Training Centre, AIRGARDE MAJOR.
240 F. R. I. Stephens, NORONGA WONDER.
~~243~~ Mr. & Mrs. A. E. Sutch, DUFFTON ROWLEY.
~~264~~ J. M. Wilson, CORUNNUM ACE HIGH.
(167) Mrs. A. Z. Buckley, WALRAY APOLLO (N.S.W.).
~~(170)~~ P. Burghard, WESTELAND WEDGWOOD.
(226) Mrs. E. R. Palmer, BLACK PETER.
2 (235) R. O. Rolls, AIRGARDE PETER.
(241) Dr. P. J. Stretton, RUSHALL OLYMPIC SANDY.

Class 33. NOVICE. DOG.

154 C. A. Baldwin, PRINCE MEL.
178 Misses L. M. Flemingham & A. E. Williamson, DUFFTON DUKE.
182 Mr. & Mrs. G. Gorman, GUNFIELD GOLDEN RAJAH.
~~203~~ F. T. Keys, WAINTREE MUSKATEER.
212 Miss G. Lonie, WOAMBRA RUADE.
3 (205) Miss H. M. Lascelles, WINLATON BRIAR.
1 (222) C. Morgan, LAROMA CAPTAIN.
~~(225)~~ K. P. O'Connell, BENGELLA LADDIE.
2 (235) R. O. Rolls, AIRGARDE PETER.
(240) F. R. I. Stephens, NORONGA WONDER.
(248) Vernena Kennels, VERNENA KNIGHT SATCHMO.
~~(264)~~ J. M. Wilson, CORUNNUM ACE HIGH.

Class 34. LIMIT, DOG.

160 Mrs. E. Blanchard, RAYTHEON KIM.
3 165 W. Brownlie, LEOMAR ROB ROY.
~~189~~ Mr. & Mrs. G. S. Gough, FENTONDALE CAVALIER.
199 K. B. Hull, BELLHOUSE PLAYBOY.
2 233 S. Prowse, ROZAVON BLACK ROD.
~~249~~ Vernena Kennels, VERNENA LORD REX.
254 R. L. Welsh, ALFIELD CAESAR GHOST.
(154) C. A. Baldwin, PRINCE MEL.
(178) Misses L. Flemingham & A. E. Williamson, DUFFTON DUKE.
(205) Miss H. M. Lascelles, WINLATON BRIAR.
(212) Miss G. Lonie, WOAMBRA RUADE.
1 (222) C. Morgan, LAROMA CAPTAIN.
~~(225)~~ K. P. O'Connell, BENGELLA LADDIE.

Class 35. OPEN, DOG.

145 Mr. & Mrs. C. A. Allison, K.C.C. Ch. MAHARA HARA SILHOUETTE.
146 Mr. & Mrs. C. A. Allison, K.C.C. Ch. WOAMBRA GLOWING EMBERS.
~~147~~ Mr. & Mrs. C. A. Allison, WOAMBRA MIGHTY POWER.
151 D. Bailey, K.C.C. Ch. REEDY LAKE DASH.
~~156~~ W. J. Battersby, DEFIANT.
~~163~~ A. J. & A. J. Bonser, LORREEN SHANE.
166 W. Brownlie, DUFFTON McCRAE.
185 B. Gosstray, JOYLEE SIR ECHO.
187 Mrs. G. S. Gough, K.C.C. Ch. WESTELAND JUSTUS.
188 Mrs. G. S. Gough, K.C.C. Ch. HANDSWORTH BOSTON.

198 S. Howell, Dual Ch. (N.S.W.) CASRAY BATTLER (N.S.W.).
209 Miss A. Lewis, RYHOPE WANDERER.
215 Mr. & Mrs. M. J. McIntosh, SPORTLAND RASTUS.
3 — 218 A. D. McLaren, KARNMORE SULTAN.
223 W. A. Morgan, K.C.C. Ch. WOAMBRA POWER PLUS.
1 — 244 Mr. & Mrs. A. E. Sutch, K.C.C. Ch. BRAMDEN REGAL SCOT.
245 Valden Kennels, K.C.C. Ch. VALDEN HARVEST (N.S.W.).
251 Mr. & Mrs. C. A. Watson, K.C.C. Ch. JICA BLACK MAGIC.
2 — 256 Mr. & Mrs. D. White, K.C.C. Ch. WESTELAND BLACK WARRIOR.
257 Mr. & Mrs. D. White, K.C.C. Ch. CABUNYA APOONA.
263 J. M. Wilson, CORUNNUM DUKE.
(154) C. A. Baldwin, PRINCE MEL.
(160) Mrs. E. Blanchard, RAYTHEON KIM.
(205) Miss H. M. Lascelles, WINLATON BRIAR.
(225) K. P. O'Connell, BENGELLA LADDIE.
(254) R. L. Welsh, ALFIELD CAESAR GHOST.

244 Best of Breed Certificate—Best Dog.

Class 36. PUPPY, BITCH.

141 F. R. Ahern, WAINTREE LORETTA.
152 D. Bailey, REEDY LAKE CINDY.
2 — 153 Mr. & Mrs. W. J. Baker, DUFFTON BONNY SHARRON.
3 — 176 Mrs. L. Edwards, CURRENCY CAROL (N.S.W.).
177 Fashsun Kennels, FASHSUN GOLDEN SUN (N.S.W.).
181 I. M. Friswell, WESTELAND TORENIA.
190 Mr. & Mrs. G. S. Gough, FENTONDALE HOPE.
202 F. T. Keys, WAINTREE LADY LUCK.
204 F. T. Keys, WAINTREE SOLITAIRE.
208 Mr. & Mrs. R. Latimer, WAINTREE WENDORA.
211 Miss A. Lewis, REEDY LAKE CHEREE.
219 A. D. McLaren, KARNMORE GOLDEN GLEAM.
221 Miss S. Mifsud, WESTELAND SABRINA.
1 — 230 Mr. & Mrs. J. S. Pontin, MARNISSA SATINETTE.
231 Mr. & Mrs. J. S. Pontin, MARNISSA SUNBEAM.
237 A. E. Ross, AEROSS OLYMPIC LASS.
242 Mr. & Mrs. A. E. Sutch, DUFFTON BRAEMAR.

Class 37. JUNIOR, BITCH.

142 F. R. Ahern, ROBEL TORINTI.
149 Mr. & Mrs. J. D. Ashcroft, JICA REGA.
1 — 158 I. G. & Mrs. Blackett, HILLFARM MISTY MORN (N.S.W.).
162 A. J. Bonser, LAROMA JEWELL.
168 Mrs. A. Z. Buckley, GUNWALLOE EMILIA (N.S.W.).
175 Mrs. L. Duncan, NELJOH SALLY.
2 — 179 Fieldcrest Kennels, FIELDCREST SNOW QUEEN.
3 — 224 Mr. & Mrs. J. A. Nicoll, DUFTON ROMANA.
246 Valden Kennels, VALDEN MARILYN (N.S.W.).
258 Mr. & Mrs. D. White, SHANRO PRINCESS.
261 I. C. Williamson, VYNDARA LADYMEADE.
262 I. C. Williamson, GLAMOUR GIRL.

Class 38. NOVICE, BITCH.

169 Mrs. A. Z. Buckley, WALRAY BOADICEA (N.S.W.).
1 — 183 Mr. & Mrs. G. Gorman, GUNFIELD NOELLA.
191 Mr. & Mrs. G. S. Gough, FENTONDALE LAURIE.
2 — 195 V. Haley, GUNFIELD JUDY.
238 Rushall Kennels, RUSHALL LYNETTE.
3 — 239 Rushall Kennels, RUSTALL ZOLA.
(149) Mr. & Mrs. J. D. Ashcroft, JICA REGA.
(175) Mrs. L. Duncan, NELJOH SALLY.

Class 39. LIMIT. BITCH.

143 F. H. Ahern, ROBEL DEBONETTE.
148 Mr. & Mrs. N. Alsop, SHERATON LANZA.
3 — 192 Mr. & Mrs. G. S. Gough, FENTONDALE DIXIE.
196 Mr. & Mrs. L. Horsfield, GUNFIELD GOLDEN LASS.
210 Miss A. Lewis, RYHOPE JUNE.
232 G. W. Powell, KELLAS NYMPH.
236 Mr. & Mrs. A. Ross, SHERATON LYNNDREE.
2 — 252 Mr. & Mrs. C. A. Watson, JICA COUNTESS JULIA.
1 — 260 Miss F. Williams, MAHOUT RANEE.
265 J. M. Wilson, SHERATON GOLDEN MOOMBA.
(169) Mrs. A. Z. Buckley, WALRAY BOADICEA (N.S.W.).
(195) V. Haley, GUNFIELD JUDY.
(261) I. C. Williamson, VYNDARA LADYMEADE.
(262) I. C. Williamson, GLAMOUR GIRL.

Class 40. OPEN. BITCH.

144 F. R. Ahern, K.C.C. Ch. WREXHAM FENTON LADY.
155 W. B. Barnes, LABUAN GOLDEN QUEEN.
159 I. G. & Mrs. Blackett, Ch. (N.S.W.) HILLFARM GOLDEN MORN (N.S.W.).
164 A. J. & A. J. Bonser, AMBERLEN SHEREE.
171 A. Chapman, GUNFIELD SANDY.
180 Fieldcrest Kennels, FIELDCREST MANDY.
3 — 184 Mr. & Mrs. G. Gorman, K.C.C. Ch. GUNDALE GOLDILOCKS.
193 Mr. & Mrs. G. S. Gough, WREXHAM SALOME.
194 Mr. & Mrs. G. S. Gough, K.C.C. Ch. FENTONDALE AMANDA.
200 J. S. Kellett, GUNDALE CANDIDA.
1 — 216 Mr. & Mrs. M. J. McIntosh, SPORTLAND
268 COVERDINE GOLDEN DAWN (S.A.) (b), JEDDA.
217 Mr. & Mrs. M. J. McIntosh, NARMARA PIXIE.
2 — 220 A. D. McLaren, KARNMORE SULTANA.
227 Miss J. N. Perry, K.C.C. Ch. HANDSWORTH SWEET CHIME.
228 Miss J. N. Perry, MITARU HEIDI.
229 Miss J. N. Perry, K.C.C. Ch. WESTELAND DEMELZA.
247 Valden Kennels, VALDEN TESS (N.S.W.).
250 Vernena Kennels, WESTELAND HONEY.
253 Mr. & Mrs. C. A. Watson, K.C.C. Ch. JICA BUANGOR.
255 Miss B. M. Westmore, WESTELAND PENELOPE.
259 Mr. & Mrs. D. White, K.C.C. Ch. WESTELAND WANDA.
(168) Mrs. A. Z. Buckley, GUNWALLOE EMILIA (N.S.W.).

260 Best of Breed Certificate—Best Bitch.

AIREDALE TERRIERS.

(25 POINTS)

ANDERSON, Mrs. K. M., 281 Dorset Rd., Croydon.
266 MILLSWYN JUDITH (b), w 22/8/54, bred by Mrs. G. Florence, s K.C.C. Ch. Millswyn Mr. Ted, d Millswyn Diana. (Class 45, 46).

BLABY, A. A., 27 Kirby Tce., N. Largs, S.A.
267 RHODESIA ROLANDY (d), w 17/9/56, bred by Rhodesia Kennels, s K.C.C. Ch. Augustus of Murlite (imp.), d Rhodesia Rachele. (Class 42, 43).

BLABY, A. E. & J., 27 Kirby Tce., N. Largs, S.A.
w 5/1/55, s Quondong Quibble, d Actona Mitzy. (Class 46).

BRILLIANT, W. H., 201 Pascoe Vale Rd., Essendon.
269 RIVERINA GULLIVER (imp.) (d), w 4/7/55, bred by Riverina Kennels, s Riverina Yorick, d Eng. Ch. Riverina Bewitched. (Class 43).

CROCKER, D., Lot 38, Stewart Tce., Macleod.
270 BUTON BOLD BEAU (d), w 26/5/55, s K.C.C. Ch. Exmoor Exceptional, d K.C.C. Ch. Exmoor Elegant. (Class 1. 42, 43).
271 K.C.C. Ch. EXMOOR ELEGANT (b), w 1/7/53, bred by Exmoor Kennels, s K.C.C. Ch. Oldfarm Boy (imp.), d Exmoor Empress. (Class 46).

272 K.C.C. Ch. EXMOOR ELOQUENT (b), w 1/7/53, bred by Exmoor Kennels, s K.C.C. Ch. Oldfarm Boy (imp.) d Exmoor Empress. (Class 46).

DARE, Mrs. E. R., 140 Murray Rd., E. Preston.
273 K.C.C. Ch. FORT KNOX MAJOR (d), w 23/5/54, s K.C.C. Ch. McArthur of Warradale, d K.C.C. Ch. Amberfold Gay. (Class 43).
274 FORT KNOX RHINA (b), w 23/5/54, s K.C.C. Ch. McArthur of Warradale, d K.C.C. Ch. Amberfold Gay. (Class 46).

EXMOOR KENNELS, "Exmoor", Silver St., Eltham.
275 K.C.C. Ch. AUGUSTUS OF MURLITE (imp.) (d), w 31/8/54, bred by Mrs. M. M. Murray, s Eng. Ch. Senator of Joreen, d Catrina of Joreen. (Class 43).
276 EXMOOR ELIGIBLE (b), w 28/8/56, s K.C.C. Ch. Augustus of Murlite (imp.), d K.C.C. Ch. Exmoor Extacy. (Class 45).
277 K.C.C. Ch. EXMOOR EXTRA ORDINARY (b), w 9/12/55, s K.C.C. Ch. Augustus of Murlite (imp.), d K.C.C. Ch. Exmoor Extacy. (Class 1, 46).

FLORENCE, Mrs. G., 186 Lower Heidelberg Rd., Ivanhoe.
278 MILLSWYN IDEAL (b), w 25/5/51, s K.C.C. Ch. Bengal Boatswain (imp.), d Millswyn Omega. (Class 46).

HOWAT, J. T., 3 Alsace St., E. Brunswick.
279 WARRADALE MERCEDES (b), w 1/7/56, s K.C.C. Ch. Oughton Merry Prank, d Warradale Moya. (Class 45).
280 WARRADALE MARC (d), w 1/7/56, s K.C.C. Ch. Oughton Merry Prank, d Warradale Moya. (Class 42).

JENKINS, Mrs. J., 231 Yarra St., S. Geelong.
281 K.C.C. Ch. OUGHTON MAJESTIC PRINCE (d), w 10/6/54, bred by Mr. & Mrs. W. Taylor, s K.C.C. Ch. Oughton Merry Prank, d K.C.C. Ch. Oughton Magic Pearl. (Class 43).

LUTMAN, Mrs. A., Lavender Park Rd., Eltham.
282 K.C.C. Ch. EXMOOR EUCLID (d), w 3/12/55, bred by Exmoor Kennels, s K.C.C. Ch. Augustus of Murlite (imp.), d K.C.C. Ch. Exmoor Eminence. (Class 43).

OSBORNE, Miss C., 44 Aberdeen St., Essendon.
283 WARRADALE MERLEEN (b), w 25/5/55, bred by J. T. Howat, s K.C.C. Ch. Warradale Hercules, d Warradale Moya. (Class 2, 45, 46).

RHODESIA KENNELS, 67 The Grove, Coburg.
284 RHODESIA ROLYMPIC (d), w 17/9/56, s K.C.C. Ch. Augustus of Murlite (imp.), d Rhodesia Rachele. (Class 42, 43).

ROBERTSON, Mr. & Mrs. F. E., 70 Balliang St., S. Geelong.
285 K.C.C. Ch. OUGHTON MERRY PIPER (d), w 10/6/54, bred by Mr. & Mrs. W. Taylor, s K.C.C. Ch. Oughton Merry Prank, d K.C.C. Ch. Oughton Magic Pearl. (Class 43).

SENIOR, Mr. & Mrs. F., 4 Venice St., Box Hill.
286 K.C.C. Ch. OUGHTON MERRY PRANK (d), w 15/8/52, bred by Mr. & Mrs. W. Taylor, s K.C.C. Ch. Bengal Boatswain (imp.), d K.C.C. Ch. Oughton Madame Pompadour. (Class 43).

SNEESBY, A. S., 22 Malane St., Ormond.
287 K.C.C. Ch. EXMOOR EMPEROR (d), w 26/2/52, bred by Exmoor Kennels, s K.C.C. Ch. Oldfarm Boy (imp.), d K.C.C. Ch. Exmoor Extacy. (Class 43).
288 EXMOOR ELIZABETH (b), w 19/3/55, bred by Exmoor Kennels, s K.C.C. Ch. Exmoor Othello, d K.C.C. Ch. Exmoor Extacy. (Class 46).

TAYLOR, Mr. & Mrs. W., 28 Merton St., Darebin.
289 OUGHTON MISS PERFECTION (b), w 11/1/57, s K.C.C. Ch. Oughton Merry Prank, d K.C.C. Ch. Oughton Magic Pearl. (Class 44).

WHITE, Master D., 5 Grandview Ave., Burwood.
290 MILLSWYN SANDY WHITE (d), w 1/8/55, bred by Mrs. G. Florence, s Hillmere Mandrake, d Millswyn Ideal. (Class 42, 43).

WIKLUND, Mrs. P., 14 Elliott St., Cheltenham.
291 MILLSWYN KIM (d), w 2/7/56, bred by Mrs. G. Florence, s Hillmere Mandrake, d Millswyn Mermaid. (Class 42).

Class 41. PUPPY, DOG.

NO ENTRY.

Class 42. LIMIT, DOG.

1 —267 A. A. Blaby, RHODESIA ROLANDY.
2 —270 D. Crocker, BUTON BOLD BEAU.
280 J. T. Howat, WARRADALE MARC.
284 Rhodesia Kennels, RHODESIA ROLYMPIC.
3 —290 Master D. White, MILLSWYN SANDY WHITE.
291 Mrs. P. Wiklund, MILLSWYN KIM.

Class 43. OPEN, DOG.

269 W. H. Brilliant, RIVERINA GULLIVER (imp.).
273 Mrs. E. R. Dare, K.C.C. Ch. FORT KNOX MAJOR.
1 —275 Exmoor Kennels, K.C.C. Ch. AUGUSTUS OF MURLITE (imp.).
3 —281 Mrs. J. Jenkins, K.C.C. Ch., OUGHTON MAJESTIC PRINCE.
282 Mrs. A. Lutman, K.C.C. Ch. EXMOOR EUCLID.
285 Mr. & Mrs. F. E. Robertson, K.C.C. Ch. OUGHTON MERRY PIPER.
2 —286 Mr. & Mrs. F. Senior, K.C.C. Ch. OUGHTON MERRY PRANK.
287 A. S. Sneesby, K.C.C. Ch. EXMOOR EMPEROR.
(267) A. A. Blaby, RHODESIA ROLANDY.
(270) D. Crocker, BUTON BOLD BEAU.
(284) Rhodesia Kennels, RHODESIA ROLYMPIC.
(290) Master D. White, MILLSWYN SANDY WHITE.

275 **Best of Breed Certificate—Best Dog.**

Class 44. PUPPY, BITCH.

1 —289 Mr. & Mrs. W. Taylor, OUGHTON MISS PERFECTION.

Class 45. LIMIT, BITCH.

2 —266 Mrs. K. M. Anderson, MILLSWYN JUDITH.
~~276~~ Exmoor Kennels, EXMOOR ELIGIBLE.
3 —279 J. T. Howat, WARRADALE MERCEDES.
1 —283 Miss C. Osborne, WARRADALE MERLEEN.

Class 46. OPEN, BITCH.

1 —268 A. E. & J. Blaby, COVERDINE GOLDEN DAWN (S.A.).
2 —271 D. Crocker, K.C.C. Ch. EXMOOR ELEGANT.
272 D. Crocker, K.C.C. Ch. EXMOOR ELOQUENT.
~~274~~ Mrs. E. R. Dare, FORT KNOX RHINA.
3 —277 Exmoor Kennels, K.C.C. Ch. EXMOOR EXTRA ORDINARY.
278 Mrs. G. Florence, MILLSWYN IDEAL.
288 A. S. Sneesby, EXMOOR ELIZABETH.
(266) Mrs. K. M. Anderson, MILLSWYN JUDITH.
(283) Miss C. Osborne, WARRADALE MERLEEN.

268 **Best of Breed Certificate—Best Bitch.**

EXERCISING EXHIBITS. — Exhibits may be exercised in the morning before 9.30 a.m., during the luncheon adjournment and after 6 p.m.

CAIRN TERRIERS.

(25 POINTS)

ALTAHALACH KENNELS, Prospect, Portland.
292 ALTAHALACH PIPER (d), w 2/1/57, s K.C.C. Ch. Altahalach Bhana, d Lucky Girl of Pine Park (S.A.) (Class 47).

CROFT, W. O., 4 Arkle St., Prahan.
293 THISTLECLOSE FANFARE (imp.) (d), w 2/8/56, bred by D. G. Leigh, s Eng. Ch. Thistleclose Macgregor, d Eng. Ch. Thistleclose Rosada. (Class 48).
294 BRIARCROFT BABETTE (b), w 31/7/56, s Thistleclose Juniper (imp.), d Rahween Biscuit. (Class 52).
295 WOBURN ROBYN (b), w 15/7/52, bred by Woburn Kennels, s K.C.C. Ch. Kirriemuir Neil, d Woburn Miscal. (Class 54).

CUTTER, Mrs. V. E. L., "Cutterleigh", Bayswater Rd., Croydon.
296 CUTTERLEIGH SUZETTE (b), w 25/5/55, s K.C.C. Ch. Kirriemuir Dirk, d Cutterleigh Kay. (Class 53).
297 CUTTERLEIGH KAY (b), w 22/6/53, s Briarcroft Crusader, d Cutterleigh Shida. (Class 54).

EDWARDS, J. A., 292 Geelong Rd., W. Footscray.
298 K.C.C. Ch. RAHWEEN NICHOLAS (d), w 24/12/51, bred by Miss E. Grice, s K.C.C. Ch. Kirriemuir Neil, d K.C.C. Ch. Rahween Duanag. (Class 50).

GOW, Mr. & Mrs. J. J., 49 Glenview Rd., East Doncaster.
299 ABBINON DAME HAMISH (b), w 17/12/56, bred by Mr. & Mrs. T. Kook, s K.C.C. Ch. Woburn Punch, d Briarcroft Middie. (Class 51, 52, 53).

GRICE, Miss E., "Wyeera", Cass Ave., Croydon.
300 RAHWEEN ROBERT (d), w 31/8/55, s K.C.C. Ch. Guynach Bruce (imp.), d K.C.C. Ch. Woburn Raksha. (Class 49).
301 RAHWEEN RUSTICUS (d), w 31/8/55, s K.C.C. Ch. Guynach Bruce (imp.), d K.C.C. Ch. Woburn Raksha. (Class 50).

GUEST, Mrs. L., "Wyndingwaes", East St., Woodend.
302 RAHWEEN RHODA (b), w 28/8/56, bred by Miss E. Grice, s Rahween Robert, d K.C.C. Ch. Rahween Josita. (Class 1, 52, 53).

HARVIE, A. D'A, 14 Moorhead St., Camberwell.
303 YARRA WEE LADY FROLIC (b), w 13/12/56, s K.C.C. Ch. Kirriemuir Dirk, d K.C.C. Ch. Yarra Wee Suzie. (Class 51).
304 YARRA WEE WENDY (b), w 14/12/54, s K.C.C. Ch. Rahween Nicholas, d K.C.C. Ch. Yarra Wee Suzie. (Class 54).
305 K.C.C. Ch. YARRA WEE SUZIE (b), w 29/7/53, s Briarcroft Crusader, d Strathdene Tybbie. (Class 54).
306 K.C.C. Ch. YARRA WEE BONNIE (b), w 21/5/52, s K.C.C. Ch. Strathdene Silver Ray, d Strathdene Tybbie. (Class 54).

HEYWOOD, Mr. & Mrs. A. R., Tooyal St., Frankston.
307 K.C.C. Ch. ALDRA BOSUN (d), w 11/11/54, bred by W. A. Wykes, s K.C.C. Ch., Cardale Sammy, d Aldra Gay. (Class 50).
308 MISS DIXIE (b), w 10/1/56, bred by Mrs. E. F. M. Thornhill, s Rahween Crackerson, d Strathdene Penelope. (Class 53).

HUDSON, M. A., 13 Stirgess Ave., Harbord, N.S.W.
309 STRATHDENE GIRVAN (d), w 19/11/55, bred by Mrs. C. Light, s K.C.C. Ch., Strathdene Dignity, d Strathdene Regal Gem. (Class 49).

KOOK, Mr. & Mrs. T., 15 Abbin Ave., Moorabbin.
310 ABBINON LADY HAMISH (b), w 17/12/56, s K.C.C. Ch. Woburn Punch, d Briarcroft Middie. (Class 51, 52, 53).
311 BRIARCROFT MIDDIE (b), w 21/4/54, bred by W. O. Croft, s Thistleclose Juniper (imp.), d Hinemca Hussy. (Class 54).

LIGHT, Mrs. C., 115 Beach Rd., Sandringham.
312 STRATHDENE BOUNCIE (d), w 3/5/56, s K.C.C. Ch. Strathdene Dignity, d Strathdene Darkie Doon. (Class 48, 49, 50).

Index to breeds, see end of Dog Section.

313 K.C.C. Ch. STRATHDENE DIGNITY SON (d), w 2/10/54, s K.C.C. Ch. Strathdene Dignity, d Strathdene Skeeter. (Class 50).
314 STRATHDENE MICKIE (d), w 21/11/56, s K.C.C. Ch. Strathdene Dignity Son, d Strathdene Regal Gem. (Class 47).
315 STRATHDENE MONEY BAGS (b), w 22/4/56, s K.C.C. Ch. Strathdene Dignity, d Strathdene Babbette. (Class 1, 52, 53, 54).

McMILLAN, Mr. & Mrs. S., 94 Station St., Aspendale.
316 K.C.C. Ch. WOBURN PUNCH (d), w 19/10/52, bred by Woburn Kennels, s Kirriemuir Dirk, d Mairi of The Dell. (Class 50).

RUSSELL, Misses P. M., & B. J. Gurner, "Nangkita", Woodend.
317 K.C.C. Ch. KIRRIEMUIR CHARM (b), w 21/6/55, s K.C.C. Ch. Kirriemuir Neil, d Rahween Brilliance. (Class 1, 54).
318 KIRRIEMUIR CRUNCH (b), w 29/6/56, s K.C.C. Ch. Kirriemuir Macduff, d K.C.C. Ch. Kirriemuir Sugar. (Class 2, 52, 53).
319 K.C.C. Ch. KIRRIEMUIR MACDUFF (d), w 8/6/55, s K.C.C. Ch. Kirriemuir Puffin, d Kirriemuir Cara. (Class 50).
320 KIRRIEMUIR MINK (b), w 7/11/56, s K.C.C. Ch. Kirriemuir Macduff, d Kirriemuir Spunk. (Class 51).
321 KIRRIEMUIR DAVIE (d), w 20/3/56, s K.C.C. Ch. Kirriemuir Puffin, d K.C.C. Ch. Yarra Wee Heather. (Class 49).

TARRANGOWER KENNELS, Parkins Rd., Maldon.
322 STRATHDENE BRUTHEN (d), w 27/6/53, bred by Mrs. C. Light, s Rahween Crackerson, d Strathdene Picksie. (Class 49).

Class 47. PUPPY, DOG.

292 Altahalach Kennels, ALTAHALACH PIPER.
314 Mrs. C. Light, STRATHDENE MICKIE.

Class 48. JUNIOR, DOG.

293 W. O. Croft, THISTLECLOSE FANFARE (imp.).
312 Mrs. C. Light, STRATHDENE BOUNCIE.

Class 49. LIMIT, DOG.

300 Miss E. Grice, RAHWEEN ROBERT.
309 M. A. Hudson, STRATHDENE GIRVAN.
321 Misses P. M. Russell & B. J. Gurner, KIRRIEMUIR DAVIE.
322 Tarrangower Kennels, STRATHDENE BRUTHEN.
(312) Mrs. C. Light, STRATHDENE BOUNCIE.

Class 50. OPEN, DOG.

298 J. A. Edwards, K.C.C. Ch. RAHWEEN NICHOLAS.
301 Miss E. Grice, RAHWEEN RUSTICUS.
307 Mr. & Mrs. A. R. Heywood, K.C.C. Ch. ALDRA BOSUN.
313 Mrs. C. Light, K.C.C. Ch. STRATHDENE DIGNITY SON.
316 Mr. & Mrs. S. McMillan, K.C.C. Ch. WOBURN PUNCH.
319 Misses P. M. Russell & B. J. Gurner, K.C.C. Ch. KIRRIEMUIR MACDUFF.
(312) Mrs. C. Light, STRATHDENE BOUNCIE.

312 - Best of Breed Certificate—Best Dog.

Class 51. PUPPY, BITCH.

299 Mr. & Mrs. J. J. Gow, ABBINON DAME HAMISH.
303 A. D'A. Harvie, YARRA WEE LADY FROLIC.
310 Mr. & Mrs. T. Kook, ABBINON LADY HAMISH.
320 Misses P. M. Russell & B. J. Gurner, KIRRIEMUIR MINK.

CITY MOTOR WHEELS & ACCESSORIES PTY. LTD.

(INCORPORATING NAUTICAL SUPPLIES CO.)

603 ELIZABETH STREET, MELBOURNE — FJ 5945

AXLE SETS (8 cwt. to 6 tons)
WHEELS (Car and Truck)
WHEEL REPAIRS
WHEEL CAPS
TRAILER COUPLINGS
JOCKEY WHEELS
CARAVAN STOVES
CARAVAN WINDOWS
CANOPY WINDOWS
TOW BARS
PANTRY PUMPS
ICE BOXES
STAINLESS STEEL SINKS
ACRYLIC SINKS
SANITARY OUTFITS
FIBRE GLASS BOATS
RIPTIDE OUTBOARD MOTORS
ANZANI OUTBOARD MOTORS
SIMPLEX MARINE ENGINES
SIMPLEX OUTBOARD MOTORS
WATERPROOF PLYWOOD
MOULDCRAFT DINGHYS
CELASTIC
BOAT PLANS
OARS
BEETLE "A" CEMENT
MARINE GEAR BOXES
PROPELLORS
ROPES AND TWINES
ENGINE CONVERSION SETS
ANCHORS
FICO YACHT GEAR
RILEY STAINLESS FITTINGS
PAINTS AND VARNISHES
ARCHIMEDES OUTBOARD MOTORS

For all Caravan and Boat fittings

SEE OUR DISPLAY ON STAND 187A BRISBANE AVENUE

Class 52. JUNIOR, BITCH.

294 W. O. Croft, BRIARCROFT BABETTE.
302 Mrs. L. Guest, RAHWEEN RHODA.
315 Mrs. C. Light, STRATHDENE MONEY BAGS.
318 Misses P. M. Russell & B. J. Gurner, KIRRIEMUIR CRUNCH.
(299) Mr. & Mrs. J. J. Gow, ABBINON DAME HAMISH.
(310) Mr. & Mrs. T. Kook, ABBINON LADY HAMISH.

Class 53. LIMIT, BITCH.

296 Mrs. V. E. L. Cutter, CUTTERLEIGH SUZETTE.
308 Mr. & Mrs. A. R. Heywood, MISS DIXIE.
(299) Mr. & Mrs. J. J. Gow, ABBINON DAME HAMISH.
(302) Mrs. L. Guest, RAHWEEN RHODA.
(310) Mr. & Mrs. T. Kook, ABBINON LADY HAMISH.
(315) Mrs. C. Light, STRATHDENE MONEY BAGS.
(318) Misses P. M. Russell & B. J. Gurner, KIRRIEMUIR CRUNCH.

Class 54. OPEN, BITCH.

295 W. O. Croft, WOBURN ROBYN.
297 Mrs. V. E. L. Cutter, CUTTERLEIGH KAY.
304 A. D'A. Harvie, YARRA WEE WENDY.
305 A. D'A. Harvie, K.C.C. Ch. YARRA WEE SUZIE.
306 A. D'A. Harvie, K.C.C. Ch. YARRA WEE BONNIE.
311 Mr. & Mrs. T. Kook, BRIARCROFT MIDDIE.
317 Misses P. M. Russell & B. J. Gurner, K.C.C. Ch. KIRRIEMUIR CHARM.
(315) Mrs. C. Light, STRATHDENE MONEY BAGS.

Best of Breed Certificate—Best Bitch.

SEALYHAM TERRIERS

(17 POINTS)

BROCKHOLT, A. W., 39 North Rd., E. Reservoir.
323 NANEEK SNOW PRINCE (d), w 21/10/56, bred by Mr. & Mrs. H. J. Keenan, s K.C.C. Ch. Meritbrook Marquis (imp.), d Breninol Toni. (Class 55).

COGHLAN, Miss E., 438 Edgecliff Rd., Edgecliff, N.S.W.
324 Ch. (N.S.W.) BRYNHIR BRIGADOON (N.S.W.) (d), w 31/5/54, s Ch. (N.S.W.) Anselm of Axe (imp.), d Ch. (N.S.W.) St. Margaret Special Pet (imp.). (Class 56).
325 Ch. (N.S.W.) BIDBURY BILLY BOY (imp.) (d), w 11/5/53, bred by Mrs. H. Crichton, s Eng. Ch. St. Margaret Soloist, d Bidbury Begonia. (Class 56).
326 BRYNHIR BEAUFLEUR (N.S.W.) (b), w 2/8/55, s Ch. (N.S.W.) Brynhir Brigadoon, d Ch. (N.S.W.) Brynhir Butterball. (Class 58).

HERCULES, Mrs. J. C., & Miss E. Coghlan, 26 Coppins Gr., Hawthorn.
327 RIO REGINA (b), w 20/2/56, bred by Mrs. J. C. Hercules, s Ch. (N.S.W.) Bidbury Billy Boy (imp.), d Brynhir Bunch. (Class 58).

PINCUS, Miss J., 4 Bethela St., Burwood.
328 K.C.C. Ch. NANEEK COSTALOT (d), w 2/2/56, bred by Mr. & Mrs. H. J. Keenan, s K.C.C. Ch. Meritbrook Marquis (imp.), d Breninol Toni. (Class 2, 56).

WILLIAMS, Mrs. A., 135 Thompson Rd., Bulleen.
329 DELARHYL DON (d), w 22/3/55, bred by Mr. & Mrs. C. W. Lucas, s K.C.C. Ch. Meritbrook Marquis (imp.), d K.C.C. Ch. Delarhyl Dawning. (Class 56).

Class 55. JUNIOR, DOG.

323 A. W. Bockholt, NANEEK SNOW PRINCE.

Class 56. OPEN, DOG.

324 Miss E. Coghlan, Ch. (N.S.W.) BRYNHIR BRIGADOON (N.S.W.)
325 Miss E. Coghlan, Ch. (N.S.W.) BIDBURY BILLY BOY (imp.).
328 Miss J. Pincus, K.C.C. Ch. NANEEK COSTALOT.
329 Mrs. A. Williams, DELARHYL DON.

Best of Breed Certificate — Best Dog.

Class 57. JUNIOR, BITCH.

NO ENTRY

Class 58. OPEN, BITCH.

326 Miss E. Coghlan, BRYNHIR BEAUFLEUR (N.S.W.).
327 Mrs. J. C. Hercules & Miss E. Coghlan, RIO REGINA.

Best of Breed Certificate — Best Bitch.

WELSH CORGIS (Pembroke)

(25 POINTS)

Prize money to the value of £15 in this Section has been sponsored by **Mr. K. G. WATSON, SIR CHARLES HOTHAM HOTEL, MELBOURNE,** and proprietor of the Dog House Cafeteria

BAILEY, H. N., 501 Middleborough Rd., Box Hill.
330 RRAC DAN PATCH (d), w 21/2/57, bred by Rrac Kennels, s Lees Morzine Macduff (imp.), d K.C.C. Ch. Lees Carowyn (imp.). (Class 59, 61).

BAXTER, B., 23 Wiseman St., E. Hawthorn.
331 K.C.C. Ch. CRICAITH ROGER (d), w 21/12/53, bred by D. H. Street, s K.C.C. Ch. Deriad Bach, d Welaregang Boots. (Class 64).

BECK, Mrs. M. D., 53 May St., W. Preston.
332 BETHTINE LORD LEWELLYN (d), w 12/5/56, bred by Mrs. F. A. Whyte, s Ch. (N.S.W.) Keynote of Wey (imp.), d K.C.C. Ch. Dalg Shani. (Class 60, 61).

BOWEN, Mrs. J., Urquhart St., Woodend.
333 BERWYN RED EMPEROR (d), w 4/12/55, bred by Mrs. K. Brear, s Hycrest Gold Gift, d Hycrest Gaie Bow. (Class 62).
334 RRAC LADY KATHY (b), w 20/2/57, bred by Rrac Kennels, s Lees Jasper of Wyldingtree (imp.), d Rrac Carolyn. (Class 65).

BOYD, Mrs. C. A., 31 Moorookyle Ave., Oakleigh.
335 LLANDAFF CHEKE (b), w 3/2/57, bred by Mr. & Mrs. F. T. Hughes, s Quiloa Luckys Pride, d Llandaff Cordelia. (Class 65, 66).

BREAR, Mrs. K., 12 Aster Cr., Highett.
336 HYCREST GAIE BOW (b), w 27/8/54, bred by Mrs. L. Kelly, s K.C.C. Ch. Scotby Sergeant Major (Qld.), d Koonung Gay Bow. (Class 68, 69, 70).
337 HYCREST TALISMAN (d), w 4/11/55, bred by Mrs. L. Kelly, s Scotby Talisman (Q'ld.), d Hycrest Honey Hush. (Class 62, 63).

BRIDGER, E., "Gowan Lea", Vinter Ave., Croydon.
338 ARAMA ANTONIO (d), w 26/2/56, bred by Mrs. P. Hiskins, s Moswyn Llewellyn, d Pablee Russett. (Class 62).

BRIDGES, Mrs. A. F., 211 Church St., Middle Brighton.
339 K.C.C. Ch. MOSWYN MONTGOMERY (d), w 29/6/53, bred by Mrs. T. J. O'Connor, s Lees Jasper of Wyldingtree (imp.), d K.C.C. Ch. Moswyn Rhonda. (Class 64).

BRIDGES, Misses V. & B. Pickering, 211 Church St., Middle Brighton.
340 TALYBONT DILYS (b), w 24/1/54, s K.C.C. Ch. West Conutry Flight (N.Z.)., d Penrhyn Chloe. (Class 70).
341 PENRHYN ELANA (b), w 21/9/56, bred by Mrs. E. & D. McCraw, s K.C.C. Ch. Taumac Golden Buttons, d Penrhyn Julianna. (Class 65, 66).

BROADHURST, Mrs. J. M., 31 O'Hara St., Blackburn.
342 QUILOA GOLLIWOG (b), w 23/1/52, bred by Miss B. S. Drummond, s K.C.C. Ch. Deriad Bach, d Benfro Nancye. (Class 70).

BUCHANAN, Mrs. A., Pine Lodge, Beaconsfield.
343 KAIR MYFANWY (b), w 28/8/55, bred by Mrs. E. H. Simpson, s Scotby Talisman (Qld.), d Pine Lodge Briallen. (Class 2, 70).

BURTON, C. L., 3 Fullarton Rd., Netherby, S.A.
344 BETHTINE CHORUS GIRL (b), w 12/5/56, bred by Mrs. F. A. Whyte, s Ch. (N.S.W.) Keynote of Wey (imp.), d K.C.C. Ch. Dalg Shani. (Class 66).
345 HELARIAN MERRYMAKER (imp.) (d), w 2/3/55, bred by Miss E. Forsyth-Forrest, s Medloyd Reveller, d Helarian Friend. (Class 64).
346 RRAC CHERRY BRANDY (b), w 21/2/57, bred by Rrac Kennels, s Lees Morzine Macduff (imp.), d K.C.C. Ch. Lees Carowyn (imp.). (Class 65).

CAMERON, Mrs. A. F., 46 Castle St., Heidelberg.
347 K.C.C. Ch. TAUMAC GOLDEN CLINKER (d), w 7/5/55, bred by Taumac Kennels, s K.C.C. Ch. Taumac Golden Buttons, d Taumac Bideford. (Class 2, 63, 64).

CANNON, Miss J. M., 35 Embling Rd., Malvern.
348 PENRHYN TAFFY YAN (d), w 21/9/56, bred by Mrs. E. & D. McCraw, s K.C.C. Ch. Taumac Golden Buttons, d Penrhyn Juliana. (Class 59, 60, 62).

CAREY, R. W., 14 Stott St., Preston.
349 HYCREST MERLINDA BELLE (b), w 20/2/57, bred by Mrs. Kelly, s Hycrest Prince, d Lisburn Jewel. (Class 65).

CLARK, Mrs. B. I., 8 Railway Tce., Largs Bay, S.A.
350 CAMBRIAN FIRE BALL (S.A.) (b), w 9/7/56, bred by Miss N. M. Scholfield, s K.C.C. Ch. Scotby Sergeant Major (Qld.), d Carnarvon Rozavel. (Class 66, 68).

DART, E., 45 Johnston St., Peppermint Gr., W.A.
351 TI TREE BEAUTY (W.A.) (b), w 6/8/56, s Ti Tree Tom Thumb, d Ti Tree Solo. (Class 68).

DAVIES, Mrs. R. H., 9 Le Fevre St., Sandringham.
352 TWYWN ANN (b), w 30/8/54, bred by Mr. & Mrs. E. A. Crew, s Lees Jasper of Wyldingtree (imp.), d K.C.C. Ch. Quiloa Myfanwy. (Class 70).

DRUMMOND, Miss B. S., Flete, Nepean H'way, Mt. Eliza.
353 QUILOA GELERT (d), w 16/8/56, s K.C.C. Ch. Scotby Sergeant Major (Qld.), d Quiloa Jane. (Class 60, 61, 63).
354 QUILOA LILLIBET (b), w 2/10/56, s K.C.C. Ch. Scotby Sergeant Major (Qld.), d Deriad Two Shoes. (Class 65, 66, 69).
355 QUILOA TOBIAS (d), w 20/3/57, s K.C.C. Ch. Aberdovey Bull, d Quiloa Miss Muffet. (Class 59).

DUKE, K. R., 262 Waterdale Rd., Ivanhoe.
356 RIBERA CAREY FLASH (d), w 18/11/55, bred by R. W. Carey, s K.C.C. Ch. Deriad Bach, d Koonung Lady Patrice. (Class 61).

DUNSTAN, Miss E. E., 17 Powlett St., Heidelberg.
357 JESSLYN GINGERBREAD (d), w 29/5/54, bred by F. M. Leishman, s Scotby Taran (Qld.), d Scotby Talana (Qld.). (Class 63, 64).

EMAUL, Mrs. L., c/- 8 Joffre St., E. Preston.
358 HYCREST PRINCE (d), w 4/11/55, bred by Mrs. L. Kelly, s Scotby Talisman (Qld.), d Hycrest Honey Hush. (Class 1).

FALKINER, Mrs. T., 24 Kline St., Ballarat.
359 ROZAVON OWEN GLENDOWER (d), w 12/6/55, bred by Mrs. C. Smith, s Quiloa Luckys Pride, d Rozavon Beti. (Class 61).

GALE, W. H., 59 Princes Highway, Dandenong.
360 RRAC DANDY (d), w 6/12/56, bred by Rrac Kennels, s Rrac Prince Consort, d Rrac Judy. (Class 59, 61).

HALL, Mrs. G., 383 Toorak Rd., S. Yarra.
361 PRECELLY WINSTON (d), w 16/9/52, bred by Mrs. G. M. Weston, s K.C.C. Ch. West Country Flight (N.Z.), d Penrhyn Llywy. (Class 67, 68, 69, 70).

HALL, Miss J., 383 Toorak Rd., S. Yarra.
362 GRAEMARINE ELEANOR (b), w 24/9/54, bred by Mrs. E. A. Harper, s K.C.C. Ch. Bamlyn Beau, d Graemarine Flame. (Class 67, 68, 69, 70).

HARRISON, Mrs. A. T., "Tyn-y-Coed", Wellington Rd., N. Clayton.
363 LAYSTON CASSANDRA (imp.) (b), w 29/2/56, bred by Miss E. Cradick, s Rhinog Welsh Minstrel, d Rayston Ariadne. (Class 67, 68).

HEGGIE, Master B., 26 Lucerne Cr., Alphington.
364 SALLERN SUSANNAH (b), w 20/6/56, bred by Mrs. P. Renk, s K.C.C. Ch. Bamlyn Beau, d Woodruffe Gay Lady. (Class 66).

HISKINS, Mrs. P., 13 Allison Rd., N. Box Hill.
365 ARAMA LINDY LU (b), w 23/10/56, s K.C.C. Ch. Taumac Golden Buttons, d Janleigh Jedda. (Class 2, 65).
366 K.C.C. Ch. BRI ANDALE C.D.X. (d), w 13/5/52, bred by Mrs. C. Syme, s K.C.C. Ch. Deriad Bach, d Cambus Sheedie. (Class 367, 368).
367 PABLEE RUSSET C.D. (b), w 7/10/53, bred by Mrs. P. Sinclair, s K.C.C. Ch. Rozavon Lucky Strike, d Dalg Twinkle. (Class 367).

HOARE, Mrs. E., 20 Brighton St., Flemington.
368 JANLEIGH JEDDA (b), w 6/10/55, bred by Mrs. P. B. Wilson, s Lees Jasper of Wyldingtree (imp.), d K.C.C. Ch. Rrac Penny Royal. (Class 67).

HOBBS, Misses K. & S., 30 Hill Rd., N. Balwyn.
369 HYLON CAE GAY SPARK (d), w 21/12/56, bred by Hylon Cae Kennels, s K.C.C. Ch. Scotby Sergeant Major (Q'ld.), d Hylon Cae Loreta. (Class 59, 60).

HOMANN, Mrs. W., 22 Roseberry Gr., Glenhuntly.
370 CARDIFF RED CLOUD (S.A.) (d), w 10/7/55, bred by Cardiff Kennels, s Ch. (Q'ld.) Scotby Cavalier (Q'ld.), d Llandour Amanda. (Class 61).

HOPE, D., 33 Riverside Ave., N. Balwyn.
371 GLENROC VICKY (b), w 13/11/56, bred by Mrs. E. J. Howard, s Meering Roger, d Nedwar Noelene. (Class 65, 66, 68).

HUGHES, Mr. & Mrs. F. T., 2 Williams Gr., Bonbeach.
372 LLANDAFF LAVINIA (b), w 24/1/56, s K.C.C. Ch. Scotby Sergeant Major (Q'ld.), d Llandaff Susan. (Class 1, 68).
373 LLANDAFF TITANIA (b), w 17/12/54, s Quiloa Luckys Pride, d Narwyn Tawny. (Class 69, 70).
374 LLANDAFF VIXEN (b), w 3/2/57, s Quiloa Luckys Pride, d Llandaff Cordelia. (Class 65).
375 ROZAVON RED BLOOM (b), w 16/8/55, bred by Mrs. C. Smith, s K.C.C. Ch. Rozavon Lucky Strike, d Lusset Juno (imp.). (Class 67).

HUTTON, S. M., 56 Jordan St., Malvern.
376 TAUMAC WHITE SOCKS (d), w 3/9/55, bred by Taumac Kennels, s K.C.C. Ch. Taumac Golden Buttons, d Rrac True Course. (Class 62, 63).

HYLON CAE KENNELS, 18 Devon St., Heidelberg.
377 HYLON CAE GUARDSMAN (d), w 11/12/56, s K.C.C. Ch. Scotby Sergeant Major (Q'ld.), d K.C.C. Ch. Penrhyn Jane. (Class 59, 61).
378 HYLON CAE VYCOUNT (d), w 8/2/56, s K.C.C. Ch. Scotby Sergeant Major (Q'ld.), d K.C.C. Ch. Hylon Cae Corelli. (Class 62, 63).
379 HYLON CAE CAROLLYN (b), w 21/12/56, s K.C.C. Ch. Scotby Sergeant Major (Q'ld.), d Hylon Cae Loreta. (Class 65).
380 HYLON CAE CORON (b), w 5/10/56, s K.C.C. Ch. Hylon Cae Page Boy, d K.C.C. Ch. Hylon Cae Corelli. (Class 66, 67).
381 HYLON CAE JANETA (b), w 5/10/56, s K.C.C. Ch. Hylon Cae Page Boy, d K.C.C. Ch. Hylon Cae Corelli. (Class 68).
382 HYLON CAE LORETA (b), w 23/9/55, s K.C.C. Ch. Rozavon Lucky Strike, d K.C.C. Ch. Penrhyn Jane. (Class 69).
383 K.C.C. Ch. HYLON CAE CORELLI (b), w 29/10/54, s K.C.C. Ch. Rozavon Lucky Strike, d K.C.C. Ch. Hylon Cae Merion. (Class 69).
384 K.C.C. Ch. HYLON CAE MERION (b), w 24/11/52, s K.C.C. Ch. Scotby Sergeant Major (Q'ld), d K.C.C. Ch. Penrhyn Jane. (Class 70).

JONES, Mrs. F. W., 294 Union St., W. Brunswick.
385 HUNTVILLE RED BEAUTIE (b), w 3/9/56, s K.C.C. Ch. Aberdovey Bull, d Moswyn Pet. (Class 66, 70).

JONES, Mrs. P., 32 Camden St., E. St. Kilda.
386 STRATHDENE MELODY (b), w 6/3/56, bred by Mrs. C. Light, s Scotby Talisman (Q'ld.), d Cothi Dark Princess. (Class 67, 68).
387 STRATHDENE PIERROT (d), w 12/10/54, bred by Mrs. C. Light, s Scotby Talisman (Q'ld.), d Radnor Bubbles. (Class 63, 64).

KELLY, Mrs. L., 8 Joffre St., E. Preston.
388 HYCREST GRAND MANNER (d), w 20/2/57, s Hycrest Prince, d Lisburn Jewell. (Class 59).
389 HYCREST HONEY HUSH (b), w 14/1/54, s K.C.C. Ch. Scotby Sergeant Major (Q'ld.), d Koonung Gay Bow. (Class 70).

KEREEN KENNELS, "Lockwood", Orange Gr., Bayswater.
390 K.C.C. Ch. CLEAVES CAREY (b), w 3/10/54, bred by Mrs. E. M. Snell, s Lees Jasper of Wyldingtree (imp.), d Deriad Pip. (Class 70).
391 KEREEN KAREY (b), w 12/2/56, s Moswyn Llewellyn, d K.C.C. Ch. Cleaves Carey. (Class 68).
392 KEREEN SHADY LADY (b), w 25/2/57, s K.C.C. Ch. West Country Flight (N.Z.)., d K.C.C. Ch. Poppet. (Class 65).
393 PEPPA GAY PRETENDER (N.S.W.) (b), w 30/6/56, bred by Miss G. O'Neill, s Ch. (N.S.W.) Trayford Loyal Caddie, d Hillfarm Merry Whitesox. (Class 66, 67).
394 K.C.C. Ch. POPPET (b), w 20/3/55, bred by Mrs. E. & Miss A. Smart, s K.C.C. Ch. Taumac Golden Buttons, d Taumac Golden Wales. (Class 70).
395 RRAC CHRISTOPHER ROBIN (d), w 24/5/55, bred by Rrac Kennels, s Lees Jasper of Wyldingtree (imp.), d K.C.C. Ch. Lees Carowyn (imp.). (Class 61).
396 RRAC PAINTER (d), w 4/4/55, bred by Rrac Kennels, s K.C.C. Ch. Deriad Punch, d West Country Cymraes (N.Z.). (Class 64).

KEY, Mrs. L., 22 Cusdin St., Glen Iris.
397 STEPHWYN BIM (d), w 21/2/56, bred by Mrs. G. E. Stephen, s K.C.C. Ch. Scotby Sergeant Major (Q'ld.), d K.C.C. Ch. Stephwyn Sal. (Class 62, 64).

LEISHMAN, F. M., "Jesslyn", Kallista.
398 COPSHAW AUTUMN GOLD (imp.) (b), w 29/3/50, bred by Mrs. H. & Miss J. W. Brown, s U.S.A. Ch. Robinhood of Andely, d Toujours Gaie of Copshaw. (Class 70).

LELEAN, Mrs. B. B., 58 Vincent St., Daylesford.
399 HUNTVILLE CYMRIC (d), w 3/9/56, bred by Mrs. F. W. Jones, c K.C.C. Ch. Aberdovey Bull, d Moswyn Pet. (Class 60, 62, 64).

LIGHT, Mrs. C., 115 Beach Rd., Sandringham.
400 STRATHDENE CARRY (b), w 15/5/56, s Scotby Talisman (Q'ld.), d K.C.C. Ch. Scotby Cariad (Q'ld.). (Class 68, 69, 70).
401 STRATHDENE TOM BOY (d), w 21/8/54, s Scotby Talisman (Q'ld.), d K.C.C. Ch. Scotby Cariad (Q'ld.). (Class 63, 64).

McCRAW, Mrs. E. & D., 16 Victor Ave., Kew.
402 LANDREST MYTANA (Tas.) (b), w 3/1/57, bred by Mr. & Mrs. F. B. Harris, s K.C.C. Ch. Penrhyn Rhysyn, d Landrest Zellie. (Class 65).

MAREK, Mrs. J., 58 Yerrin St., Balwyn.
403 EURWEDD RED ROBIN (b), w 19/5/56, s Moswyn Llewellyn, d Moswyn Lucky Dyleen. (Class 66).
404 MOSWYN LUCKY DYLEEN (b), w 6/12/54, bred by Mrs. T. J. O'Connor, s Lees Jasper of Wyldingtree (imp.), d Moswyn Noelle. (Class 69).

MARTIN, Mrs. C. M., 76 Mount St., Kew.
405 STEPHWYN LASS (b), w 15/9/53, bred by Mrs. G. E. Stephen, s Lees Jasper of Wyldingtree (imp.), d Graemarine Bron. (Class 68).

MERCOVITCH, J. P., 61 Raleigh St., Thornbury.
406 K.C.C. Ch. MOSWYN DAFYDD (d), w 6/12/54, bred by Mrs. T. J. O'Connor, s Lees Jasper of Wyldingtree (imp.), d Moswyn Noelle. (Class 64).

Index to breeds, see end of Dog Section.

MOORHOUSE, D. & Mrs., 101 River Rd., Revesby, N.S.W.
407 Ch. (N.S.W.) RADNOR ROSLYN (N.S.W.) (b), w 3/6/55, bred by Mrs. L. A. Darlington, s K.C.C. Ch. Scotby Sergeant Major (Q'ld.), d Ch. (N.S.W.) Radnor Trudian. (Class 69).
408 Ch. (N.S.W.) WADALMA FIELD MARSHALL (N.S.W.) (d), w 16/5/56, s Ch. (N.S.W.) Swaledale Napoleon, d Ch. (N.S.W.) Radnor Roslyn. (Class 60).

NEASHAM-TURNER, J., 17 Catherine St., Ringwood.
409 JESSLYN TOPPER (d), w 1/12/55, bred by F. M. Leishman, s K.C.C. Ch. Scotby Sergeant Major (Q'ld.), d Scotby Talana (Q'ld.). (Class 62, 64).

NEATE, A. H., 40 Paxton St., E. Malvern.
410 BERWYN PETER PAN (d), w 18/2/57, bred by Mrs. K. Brear, s K.C.C. Ch. Moswyn Montgomery, d Hycrest Gaie Bow. (Class 59).

O'CONNOR, Mrs. T. J., 220 Danks St., Albert Park.
411 BRYMOS CINDY (N.S.W.) (b), w 18/3/57, bred by R. Wattison, s Bethtine Kerry Piper, d Bethtine Lady Shani. (Class 65).
412 RRAC BRONZE BEAU (d), w 11/1/56, bred by Rrac Kennels, s K.C.C. Ch. Picton Bronelydan (N.S.W.), d K.C.C. Ch. Lees Carowyn (imp.). (Class 63).
413 TALYBONT JOSEPHINE (b), w 30/4/55, bred by Misses B. Pickering & V. Bridges, s K.C.C. Ch. Moswyn Montgomery, d Talybont Dilys. (Class 70).
414 K.C.C. Ch. MOSWYN RHONDA (b), w 2/8/52, s K.C.C. Ch. Picton Bronelydan (N.S.W.), d K.C.C. Ch. Welaregang Judy. (Class 70).
415 K.C.C. Ch. SCOTBY CARON (Q'ld.) (b), w 12/1/53, bred by Mrs. B. H. Stevens, s Ch. (Q'ld.) Copshaw Torquil (imp.), d Copshaw Erodeen (imp.). (Class 70).

PAINE, Mrs. M., 36 Drake St., Elwood.
416 BEDDGELERT SINBAD (d), w 1/3/55, bred by Mr. & Mrs. T. J. Van Tol, s K.C.C. Ch. Bamlyn Beau, d Quiloa Katrina. (Class 2, 63, 64).

PANSHO KENNELS, Robinson Rd., Langwarrin.
417 PANSHO CARBON FLIGHT (b), w 19/1/56, s Trayford Songster (N.S.W.), d Pansho Red Goldilocks. (Class 1, 69).
418 PANSHO GOLDEN CORN (b), w 19/2/57, s K.C.C. Ch. Moswyn Montgomery, d Pansho Carbon Flight. (Class 65).

PHILLIPS, Mrs. I. M., Gladstone Rd., Dandenong.
419 ASTALOT TAFFY (d), w 22/5/56, s K.C.C. Ch. Rozavon Lucky Strike, d Cookadinnia Sally. (Class 60, 61).

POWELL, W., 16 Victor Ave., Kew.
420 PENRHYN WELSH KING (d), w 31/12/55, bred by Mrs. E. & D. McCraw, s Moswyn Llewellyn, d Taumac Copper Candy. (Class 63).

PUGH, H. F., 11 Sandra Gr., Moorabbin.
421 TYNYCOED MR. CARADOC (d), w 3/10/56, bred by Mrs. A. T. Harrison, s Rrac Prince Consort, d Strathdene Spot. (Class 59, 60).

RENK, Mrs. P., 10 Glenbervie Ave., Essendon.
422 SALLERN SERINA (b), w 15/10/55, s K.C.C. Ch. Bamlyn Beau, d Woodruffe Gay Lady. (Class 69).

RICHARDS, D., 34 Beaumaris Pde., Highett.
423 LLANDAFF RUSSET LAD (d), w 24/1/56, bred by Mr. & Mrs. F. T. Hughes, s K.C.C. Ch. Scotby Sergeant Major (Q'ld.), d Llandaff Susan. (Class 62, 63, 64).

ROBERTSON, Miss A., 32 Fernhill Rd., Sandringham.
424 STRATHDENE SALLY (b), w 12/4/53, bred by Mrs. C. Light, s K.C.C. Ch. Scotby Sergeant Major (Q'ld.), d K.C.C. Ch. Scotby Cariad (Q'ld.). (Class 69, 70).

ROBERTSON, Mr. & Mrs. G., 18 St. James Ave., Bentleigh.
425 STRATHDENE PIPPET (d), w 27/5/55, bred by Mrs. C. Light, s Scotby Talisman (Q'ld.), d Radnor Bubbles. (Class 62, 63, 64).

ROBINSON, Mrs. A. J., 217 Huntingdale Rd., Huntingdale.
426 EASTON WYN PROMISE (d), w 5/1/56, bred by Easton Kennels, s Moswyn Llewellyn, d Precelly Redwyn. (Class 61, 62, 63, 64).

ATOMS FOR INDUSTRY

UNITED KINGDOM ATOMIC ENERGY EXHIBITION

EACH DAY
9 a.m. to 9.30 p.m.

CENTENARY HALL

ROYAL MELBOURNE SHOW

Organised by the

United Kingdom Atomic Energy Authority

and the

British Board of Trade

and specially designed for display in Australia, this unique exhibition demonstrates by models, diagrams and photographs, the advances made by Britain in the peaceful use of the atom as a source of nuclear power.

427 LLANDAFF MANDY LOU (b), w 3/2/57, bred by Mr. & Mrs. F. T. Hughes, s Quiloa Luckys Pride, d Llandaff Cordelia. (Class 65, 66, 67, 68, 69).

RRAC KENNELS, Emerald Rd., Beaconsfield.

428 JARVERE FIREBRAND (d), w 18/1/57, bred by Mrs. R. H. Davies, s K.C.C. Ch. Deriad Punch, d Tywyn Ann. (Class 59).

429 RRAC DUNCAN (d), w 21/2/57, s Lees Morzine Macduff (imp.), K.C.C. Ch. Lees Carowyn (imp.). (Class 59).

430 RRAC PRINCE CONSORT (d), w 24/5/55, s Lees Jasper of Wyldingtree (imp.), d K.C.C. Ch. Lees Carowyn (imp.). (Class 62).

431 K.C.C. Ch. DERIAD PUNCH (d), w 17/7/53, bred by Miss B. Wilhelm, s Lees Jasper of Wlydingtree (imp.), d K.C.C. Ch. Rrac Seren. (Class 63).

432 LEES MORZINE MACDUFF (imp.) (d), w 7/8/55, bred by Miss B. French, s Crusader of Cowfold, d Morzine Mimosa. (Class 2, 64).

433 RRAC KISSME KATE (b), w 21/2/57, s Lees Morzine Macduff (imp.), d K.C.C. Ch. Lees Carowyn (imp.). (Class 65).

434 RRAC LADY MACBETH (b), w 21/2/57, s Lees Morzine Macduff (imp.), d K.C.C. Ch. Lees Carowyn (imp.). (Class 65).

435 GROSMONT LIQUORICE (b), w 27/9/56, bred by Mrs. N. R. Tulloh, s Rrac Prince Consort, d Jesslyn Jill. (Class 66).

436 K.C.C. Ch. NODROG HONEY (b), w 12/7/55, bred by Mrs. M. Gordon, s Lees Jasper of Wyldingtree (imp.), d Welaregang Star. (Class 70).

437 K.C.C. Ch. LEES CAROWYN (imp.) (b), w 30/10/53, bred by Mrs. C. Pealing, s Lees Quest, d Barrowfield Sugar Candy. (Class 70).

438 K.C.C. Ch. RRAC SEREN (b), w 16/10/47, bred by C. Carr, s K.C.C. Ch. Picton Bronelydan (N.S.W.), d Taumac Anwyl. (Class 366).

SANDECOTES KENNELS, 57 Normanby Rd., E. Kew.

439 COPSHAW GAIETY GIRL (imp.) (b), w 25/9/54, bred by Mrs. H. & Miss J. W. Brown, s Eng. Ch. Copshaw Eggerness Maestro, d Eng. Ch. Copshaw Fantasy. (Class 70).

440 DALANMICK CRACKERS (imp.) (b), w 1/11/52, bred by E. W. E. Day, s Glenkindies Bracken of Hollyheath, d Sparkler Queen. (Class 366).

441 SANDECOTES GAIETY LASS (b), w 13/1/57, bred by Sandecotes Kennels, s K.C.C. Ch. Scotby Sergeant Major (Q'ld.), d Copshaw Gaiety Girl (imp.). (Class 65, 67).

SISSON, W. A., Town Hall, St. Kilda.

442 WALESGLEN GLENNIE (d), w 9/2/56, bred by Mrs. D. M. Crockford, s Lees Jasper of Wyldingtree (imp.), d Quiloa Lass. (Class 62, 63, 64).

SMITH, E. G., 16 Parkside St., Malvern.

443 STRATHDENE GOLDEN LASS (b), w 21/11/56, bred by Mrs. C. Light, s Strathdene Sargie, d Cothi Dark Princess. (Class 65, 66, 68, 69, 70).

444 TOWART BILLY BOY (d), w 11/10/56, bred by Mrs. R. Shenton, s Scotby Talisman (Q'ld.), d Towart Taryanne. (Class 59, 60, 61, 62, 63, 64).

SNAITH, Mrs. H. D., 11 Smith St., Walkerville, S.A.

445 IVELLEN MERRY MAID (S.A.) (b), w 20/9/55, s Ch. (S.A.) Scotby Cavalier (Q'ld.), d Glyntirion Bliss (imp.). (Class 69, 70).

SNAITH, I. C., 11 Smith St., Walkerville, S.A.

446 BYEBROOK DEBUTANTE (b), w 3/9/56, bred by Miss A. I. & A. J. Brooksby, s K.C.C. Ch. Scotby Sergeant Major (Q'ld.), d Stephwyn Jenny. (Class 66, 68, 69, 70).

STEPHEN, Mr. & Mrs. G. E., Flat Rock Rd., Kangaroo Ground.

447 BYEBROOK LADY (b), w 9/1/56, bred by Miss A. I. & A. J. Brooksby, s K.C.C. Ch. Scotby Sergeant Major (Q'ld.), d Stephwyn Jenny. (Class 1, 70).

448 JESSLYN CHERRY (b), w 16/12/56, bred by F. M. Leishman, s Strathdene Tom Boy, d Copshaw Autumn Gold (imp.). (Class 65).

STEVENS, Mrs. B. H., 18 Bellvue Tce., St. Lucia, Q'ld.
449 SCOTBY CORONET (Q'ld.) (b), w 9/8/56, s Scotby Master Tomboy, d Scotby Pierette. (Class 66, 68).
450 SCOTBY PIERETTE (Q'ld.) (b), w 21/10/53, s K.C.C. Ch. Scotby Sergeant Major, d Copshaw Autumn Gold (imp.). (Class 69, 70).

SULZBERGER, Miss L., 5 Dawson Ave., Elwood.
451 DELHI HORATIO (d), w 3/3/57, s Beddgelert Sinbad, d Delhi Susie Anna. (Class 59, 61).
452 DELHI SUSIE ANNA (b), w 2/9/55, s K.C.C. Ch. West Country Flight (N.Z.), d Willandra Bambi Rose. (Class 68).

TAUMAC KENNELS, Orion St., Vermont.
453 K.C.C. Ch. ABERDOVEY BULL (d), w 2/5/54, bred by Mrs. E. L. Wright, s K.C.C. Ch. Picton Bronelydan (N.S.W.), d Bamlyn Lady Priscilla. (Class 64).
454 K.C.C. Ch. BAMLYN BEAU (d), w 5/3/53, bred by Master L. R. Luxmoore, s K.C.C. Ch. West Country Flight (N.Z.), d Jesslyn Bambi. (Class 64).
455 MOSWYN LLEWELLYN (d), w 29/8/54, bred by Mrs. T. J. O'Connor, s K.C.C. Ch. Picton Bronelydan (N.S.W.), d K.C.C. Ch. Moswyn Rhonda. (Class 63).
456 RRAC GENEVIEVE (b), w 11/1/56, bred by Rrac Kennels, s K.C.C. Ch. Picton Bronelydan (N.S.W.), d K.C.C. Ch. Lees Carowyn (imp.). (Class 68).
457 K.C.C. Ch. TAUMAC BRONZE LASS (b), w 14/12/55, s K.C.C. Ch. Picton Bronelydan (N.S.W.), d Taumac Miss Penny. (Class 1, 69).
458 K.C.C. Ch. TAUMAC COPPER GLOW (b), w 10/4/54, s K.C.C. Ch. West Country Flight (N.Z.), d Benfro Nimogen. (Class 70).
459 TAUMAC GAY BLOSSOM (b), w 7/1/55, s K.C.C. Ch. Taumac Golden Buttons, d K.C.C. Ch. Boyanda Golden Blossom. (Class 68).
460 K.C.C. Ch. TAUMAC GOLDEN BUTTONS (d), w 26/11/53, s K.C.C. Ch. West Country Flight (N.Z.), d K.C.C. Ch. Boyanda Golden Blossom. (Class 63).
461 TAUMAC MERI SALOTE (b), w 20/5/56, s K.C.C. Ch. Taumac Golden Buttons, d K.C.C. Ch. Taumac Copper Glow. (Class 66).
462 TAUMAC MISS BROWNIE (b), w 26/11/54, s K.C.C. Ch. West Country Flight (N.Z.), d Benfro Sue. (Class 69).
463 K.C.C. Ch. WEST COUNTRY FLIGHT (N.Z.) (d), w 14/7/51, bred by Mrs. E. M. Adamson, s Ch. (N.Z.) Scarab from Shiel (imp.), d Ch. (N.Z.) Hannah from the West Country. (Class 64).

THOMSON, A., Dixon's Creek.
464 KILWINNING CASTANET (b), w 9/12/56, s K.C.C. Ch. Swaledale Pilot (N.S.W.), d Scotby Swynwr (Q'ld.). (Class 65).
465 KILWINNING CRYSTAL (b), w 1/3/56, s K.C.C. Ch. Swaledale Pilot (N.S.W.), d Scotby Swynwr (Q'ld.). (Class 70).

TULLOH, Mrs. N., 105 Finch St., E. Malvern.
466 GROSMONT GLENDOWER (d), w 22/5/55, s Lees Jasper of Wyldingtree (imp.), d Jesslyn Jill. (Class 63).
467 GROSMONT PINOCCHIO (d), w 22/5/55, s Lees Jasper of Wyldingtree (imp.), d Jesslyn Jill. (Class 62).

VAUGHAN. Mrs. R., 33 Dundas St., Preston.
468 BETHTINE MONTY (d), w 6/9/54, bred by Mrs. F. A. Whyte, s Lees Jasper of Wyldingtree (imp.), d K.C.C. Ch. Dalg Shani. (Class 64).

WANSTALL, Miss J., Sandford St., St. Lucia, Brisbane, Q'ld.
469 JESSLYN TOUCHSTONE (d), w 5/6/56, bred by F. M. Leishman, s Scotby Talisman (Q'ld.), d Scotby Fantasy (Q'ld.). (Class 60, 63, 64).

WATTS, T. H., 114 High St., Glen Iris.
470 YENIMOD TAFFY (d), w 26/2/55, bred by Mrs. C. P. Dominey, s K.C.C. Ch. West Country Flight (N.Z.), d Yenimod Sereigh. (Class 61, 63).

WHYTE, Mrs. F. A., 115 Separation St., Northcote.
471 BETHTINE KERRY (b), w 26/1/54, s Lees Jasper of Wyldingtree (imp.), d K.C.C. Ch. Dalg Shani. (Class 70).

WILSON, Mrs. P. B., 94 Baroda St., Ascot Vale.
472 JANLEIGH OLYMPIC FLAME (b), w 25/11/56, s Lees Morzine Macduff (imp.), d K.C.C. Ch. Rrac Penny Royal. (Class 65).
473 JANLEIGH TUPPENCE (b), w 22/11/53, s Lees Jasper of Wyldingtree (imp.), d K.C.C. Ch. Rrac Penny Royal. (Class 69).
474 K.C.C. Ch. RRAC PENNY ROYAL (b), w 23/1/52, bred by Rrac Kennels, s Penrhyn Montgomery, d Taumac Anwyl. (Class 70).

WOODRUFFE KENNELS, 3 Holmes Rd., Moonee Ponds.
475 COOKADINIA BEN (d), w 7/12/51, bred by Mrs. C. Crosby, s K.C.C. Ch. Picton Bronelydan (N.S.W.), d Widgee Susie. (Class 64).
476 K.C.C. Ch. DERIAD MISS MUFFETT (b), w 17/7/53, bred by Miss B. Wilhelm, s Lees Jasper of Wyldingtree (imp.), d K.C.C. Ch. Rrac Seren. (Class 70).
477 WOODRUFFE MELISSA (b), w 19/9/54, s K.C.C. Ch. West Country Flight (N.Z.), d K.C.C. Ch. Scotby Rhonda (Q'ld.). (Class 69).

WYLIE, G., 2 Dreadnought St., Sandringham.
478 PRECELLY PRINCE (d), w 14/11/54, bred by Miss G. M. Weston, s K.C.C. Ch. Bamlyn Beau, d Penryhn Llywy. (Class 63).

YATES, Mrs. F., 15 Otterington Gve., E. Ivanhoe.
479 K.C.C. Ch. STEPHWYN MONTGOMERY (d), w 13/4/54, bred by Mrs. G. E. Stephen, s Scotby Talisman (Q'ld.), d K.C.C. Ch. Stephwyn Sal. (Class 64).

Class 59. PUPPY, DOG.

330 H. N. Bailey, RRAC DAN PATCH.
348 Miss J. M. Cannon, PENRHYN TAFFY YAN.
355 Miss B. S. Drummond, QUILOA TOBIAS.
360 W. H. Gale, RRAC DANDY.
369 Misses K. & S. Hobbs, HYLON CAE GAY SPARK.
377 Hylon Cae Kennels, HYLON CAE GUARDSMAN.
388 Mrs. L. Kelly, HYCREST GRAND MANNER.
410 A. H. Neate, BERWYN PETER PAN.
421 H. F. Pugh, TYNYCOED MR. CARADOC.
1 428 Rrac Kennels, JARVERE FIREBRAND.
2 429 Rrac Kennels, RRAC DUNCAN.
444 E. G. Smith, TOWART BILLY BOY.
3 451 Miss L. Sulzberger, DELHI HORATIO.

Class 60. JUNIOR, DOG.

2 332 Mrs. M. D. Beck, BETHTINE LORD LEWELLYN.
3 353 Miss B. S. Drummond, QUILOA GELERT.
399 Mrs. B. B. Lelean, HUNTVILLE CYMRIC.
1 408 D. & Mrs. Moorhouse, Ch. (N.S.W.) WADALMA FIELD MARSHALL (N.S.W.).
419 Mrs. I. M. Phillips, ASTALOT TAFFY.
469 Miss J. Wanstall, JESSLYN TOUCHSTONE.
(348) Miss J. M. Cannon, PENRHYN TAFFY YAN.
(369) Misses K. & S. Hobbs, HYLON CAE GAY SPARK.
(421) H. F. Pugh, TYNYCOED MR. CARADOC.
(444) E. G. Smith, TOWART BILLY BOY.

Class 61. NOVICE, DOG.

356 K. R. Duke, RIBERA CAREY FLASH.
359 Mrs. T. Falkiner, ROZAVON OWEN GLENDOWER.
370 Mrs. W. Homann, CARDIFF RED CLOUD. (S.A.).
395 Kereen Kennels, RRAC CHRISTOPHER ROBIN.
426 Mrs. A. J. Robinson, EASTON WYN PROMISE.
2 470 T. H. Watts, YENIMOD TAFFY.
(330) H. N. Bailey, RRAC DAN PATCH.
1 (332) Mrs. D. M. Beck, BETHTINE LORD LEWELLYN.
3 (353) Miss B. S. Drummond, QUILOA GELERT.
(360) W. H. Gale, RRAC DANDY.
(377) Hylon Cae Kennels, HYLON CAE GUARDSMAN.
(419) Mrs. I. M. Phillips, ASTALOT TAFFY.
(444) E. G. Smith, TOWARD BILLY BOY.
(451) Miss L. Sulzberger, DELHI HORATIO.

He's your pal!



Do you feed him right?

He'll just love the crisp crunchy tasty morsels contained in the NEW 2-lb. carton of

FIDO
DOG CUBES

YOU will be pleased too when you see your pal's bright eyes, glossy coat and bounding health which are a direct result of eating a balanced diet containing high quality proteins, vitamins and minerals.

SEND COUPON NOW

Please send me your FREE booklet, "FEED AND TRAIN YOUR DOG".

NAME.....

ADDRESS.....

.....

.....

R.A.S.C. 59

BARASTOC PRODUCTS

395 Collins Street, Melbourne, C.1. Tel.: MB 2351

James Malcolm & Co. Pty. Ltd. ST. ARNAUD Tel. 18

Class 62. LIMIT, DOG.

333 Mrs. J. Bowen, BERWYN RED EMPEROR.
3 337 Mrs. K. Bear, HYCREST TALISMAN.
338 Mr. E. Bridger, ARAMA ANTONIO.
376 S. M. Hutton, TAUMAC WHITE SOCKS.
~~378~~ Hylon Cae Kennels, HYLON CAE VY-COUNT.
2 397 Mrs. L. Key, STEPHWYN BIM.
~~409~~ J. Neasham-Turner, JESSLYN TOPPER.
~~423~~ D. Richards, LLANDAFF RUSSET LAD.
1 425 Mr. & Mrs. G. Robertson, STRATHDENE PIPPET.
430 Rrac Kennels, RRAC PRINCE CONSORT.
442 W. A. Sisson, WALESGLEN GLENNIE.
467 Mrs. N. Tulloh, GROSMONT PINOCCHIO.
(348) Miss J. M. Cannon, PENRHYN TAFFY YAN.
~~(399)~~ Mrs. B. B. Lelean, HUNTVILLE CYMRIC.
(426) Mrs. A. J. Robinson, EASTON WYN PROMISE.
(444) E. G. Smith, TOWART BILLY BOY.

Class 63. AUSTRALASIAN BRED DOG.

347 Mrs. A. F. Cameron, K.C.C. Ch. TAUMAC GOLDEN CLINKER.
3 357 Miss E. E. Dunstan, JESSLYN GINGER-BREAD.
387 Mrs. P. Jones, STRATHDENE PIERROT.
401 Mrs. C. Light, STRATHDENE TOM BOY.
412 Mrs. T. J. O'Connor, RRAC BRONZE BEAU.
416 Mrs. M. Paine, BEDDGELERT SINBAD.
420 W. Powell, PENRHYN WELSH KING.
431 Rrac Kennels, K.C.C. Ch. DERIAD PUNCH.
2 455 Taumac Kennels, MOSWYN LLEWELLYN.
460 Taumac Kennels, K.C.C. Ch. TAUMAC GOLDEN BUTTONS.
466 Mrs. N. Tulloh, GROSMONT GLENDOWER.
478 G. Wylie, PRECELLY PRINCE.
(337) Mrs. K. Brear, HYCREST TALISMAN.
(353) Miss B. S. Drummond, QUILOA GELERT.
(376) S. M. Hutton, TAUMAC WHITE SOCKS.
~~(378)~~ Hylon Cae Kennels, HYLON CAE VY-COUNT.
~~(423)~~ D. Richards, LLANDAFF RUSSET LAD.
1 (425) Mr. & Mrs. G. Robertson, STRATHDENE PIPPET.
(426) Mrs. A. J. Robinson, EASTON WYN PROMISE.
(442) W. A. Sisson, WALESGLEN GLENNIE.
(444) E. G. Smith, TOWART BILLY BOY.
~~(469)~~ Miss J. Wanstall, JESSLYN TOUCH-STONE.
(470) T. H. Watts, YENIMOD TAFFY.

Class 64. OPEN, DOG.

331 B. Baxter, K.C.C. Ch. CRICAITH ROGER.
2 339 Mrs. A. F. Bridges, K.C.C. Ch. MOSWYN MONTGOMERY.
~~345~~ C. L. Burton, HELARIAN MERRYMAKER (imp.).
~~396~~ Kereen Kennels, RRAC PAINTER.
406 J. P. Mercovich, K.C.C. Ch. MOSWYN DAFYDD.
3 432 Rrac Kennels, LEES MORZINE MACDUFF (imp.).
453 Taumac Kennels, K.C.C. Ch. ABERDOVEY BULL.
454 Taumac Kennels, K.C.C. Ch. BAMLYN BEAU.
~~463~~ Taumac Kennels, K.C.C. Ch. WEST COUNTRY FLIGHT (N.Z.).
468 Mrs. R. Vaughan, BETHTINE MONTY.
475 Woodruffe Kennels, COOKADINIA BEN.
479 Mrs. F. Yates, K.C.C. Ch. STEPHWYN MONTGOMERY.
(347) Mrs. A. F. Cameron, K.C.C. Ch. TAUMAC GOLDEN CLINKER.
(357) Miss E. E. Dunstan, JESSLYN GINGER-BREAD.
(387) Mrs. P. Jones, STRATHDENE PIERROT.
(397) Mrs. L. Key, STEPHWYN BIM.
~~(399)~~ Mrs. B. B. Lelean, HUNTVILLE CYMRIC.
(401) Mrs. C. Light, STRATHDENE TOM BOY.
~~(409)~~ J. Neasham-Turner, JESSLYN TOPPER.
(416) Mrs. M. Paine, BEDDGELERT SINBAD.
(423) D. Richards, LLANDAFF RUSSET LAD.
1 ~~(425)~~ Mr. & Mrs. G. Robertson, STRATHDENE PIPPET.

(426) Mrs. A. J. Robinson, EASTON WYN PROMISE.
(442) W. A. Sisson, WALESGLEN GLENNIE.
(444) E. G. Smith, TOWART BILLY BOY.
(469) Miss J. Wanstall, JESSLYN TOUCHSTONE.

425 — Best of Breed Certificate — Best Dog.

Class 65. PUPPY, BITCH.

334 Mrs. J. Bowen, RRAC LADY KATHY.
335 Mrs. C. A. Boyd, LLANDAFF CHEKE.
341 Misses V. Bridges & B. Pickering, PENRHYN ELANA.
346 C. L. Burton, RRAC CHERRY BRANDY.
~~349~~ R. W. Carey, HYCREST MERLINDA BELLE.
354 Miss B. S. Drummond, QUILOA LILLIBET.
365 Mrs. P. Hiskins, ARAMA LINDY LU.
371 D. Hope, GLENROC VICKY.
374 Mr. & Mrs. F. T. Hughes, LLANDAFF VIXEN.
379 Hylon Cae Kennels, HYLON CAE CAROLLYN.
392 Kereen Kennels, KEREEN SHADY LADY.
402 Mrs. E. & D. McCraw, LANDREST MYTANA (Tas.).
411 Mrs. T. J. O'Connor, BRYMOS CINDY (N.S.W.).
418 Pansho Kennels, PANSHO GOLDEN CORN.
426 Mrs. A. J. Robinson, LLANDAFF MANDY LOU.
1 — 433 Rrac Kennels, RRAC KISSME KATE.
2 — 434 Rrac Kennels, RRAC LADY MACBETH.
3 — 441 Sandecotes Kennels, SANDECOTES GAIETY LASS.
443 E. G. Smith, STRATHDENE GOLDEN LASS.
448 Mr. & Mrs. G. E. Stephen, JESSLYN CHERRY.
464 A. Thomson, KILWINNING CASTANET.
472 Mrs. P. B. Wilson, JANLEIGH OLYMPIC FLAME.

Class 66. JUNIOR, BITCH.

~~344~~ C. L. Burton, BETHTINE CHORUS GIRL.
2 — 350 Mrs. B. I. Clark, CAMBRIAN FIRE BALL (S.A.).
3 — 364 Master B. Heggie, SALLERN SUSANNAH.
380 Hylon Cae Kennels, HYLON CAE CORON.
385 Mrs. F. W. Jones, HUNTVILLE RED BEAUTIE.
1 — 393 Kereen Kennels, PEPPA GAY PRETENDER (N.S.W.).
403 Mrs. J. Marek, EDRWEDD RED ROBIN.
~~435~~ Rrac Kennels, GROSMONT LIQUORICE.
446 I. C. Snaith, BYEBROOK DEBUTANTE.
~~449~~ Mrs. B. H. Stevens, SCOTBY CORONET (Q'ld.).
461 Taumac Kennels, TAUMAC MERI SALOTE.
(335) Mrs. C. A. Boyd, LLANDAFF CHEKE.
~~(341)~~ Misses V. Bridges & B. Pickering, PENRHYN ELANA.
(354) Miss B. S. Drummond, QUILOA LILLIBET.
(371) D. Hope, GLENROC VICKY.
(427) Mrs. A. J. Robinson, LLANDAFF MANDY LOU.
(443) E. G. Smith, STRATHDENE GOLDEN LASS.

Class 67. NOVICE, BITCH.

361 Mrs. G. Hall, PRECELLY WINSTON.
~~362~~ Miss J. Hall, GRAEMARINE ELEANOR.
363 Mrs. A. T. Harrison, LAYSTON CASSANDRA (imp.).
368 Mrs. E. Hoare, JANLEIGH JEDDA.
~~475~~ Mr. & Mrs. F. T. Hughes, BOZAVON RED BLOOM.
2 — 386 ~~388~~ Mrs. P. Jones, STRATHDENE MELODY.
(380) Hylon Cae Kennels, HYLON CAE CORON.
1 — (393) Kereen Kennels, PEPPA GAY PRETENDER (N.S.W.).
(427) Mrs. A. J. Robinson, LLANDAFF MANDY LOU.
3 — (441) Sandecotes Kennels, SANDECOTES GAIETY LASS.

Class 68. LIMIT, BITCH.

336 Mrs. K. Brear, HYCREST GAIE BOW.
1 — 351 E. Dart, TI TREE BEAUTY (W.A.).
272 Mr. & Mrs. F. T. Hughes, LLANDAFF LAVINIA.
381 Hylon Cae Kennels, HYLON CAE JANETA.
2 — 391 Kereen Kennels, KEREEN KAREY.
~~400~~ Mrs. C. Light, STRATHDENE CARRY.
~~405~~ Mrs. C. W. Martin, STEPHWYN LASS.
452 Miss L. Sulzberger, DELHI SUSIE ANNA.
3 — 456 Taumac Kennels, RRAC GENEVIEVE.
~~459~~ Taumac Kennels, TAUMAC GAY BLOSSOM.
(350) Mrs. B. I. Clark, CAMBRIAN FIRE BALL (S.A.).
~~(361)~~ Mrs. G. Hall, PRECELLY WINSTON.
~~(362)~~ Miss J. Hall, GRAEMARINE ELEANOR.
(363) Mrs. A. T. Harrison, LAYSTON CASSANDRA (imp.).
(371) D. Hope, GLENROC VICKY.
(386) Mrs. P. Jones, STRATHDENE MELODY.
(427) Mrs. A. J. Robinson, LLANDAFF MANDY LOU.
(443) E. G. Smith, STRATHDENE GOLDEN LASS.
(446) I. C. Snaith, BYEBROOK DEBUTANTE.
~~(449)~~ Mrs. B. H. Stevens, SCOTBY CORONET (Q'ld.).

Class 69. AUSTRALASIAN BRED BITCH.

~~373~~ Mr. & Mrs. F. T. Hughes, LLANDAFF TITANIA.
~~382~~ Hylon Cae Kennels, HYLON CAE LORETA.
383 Hylon Cae Kennels, K.C.C. Ch. HYLON CAE CORELLI.
404 Mrs. J. Marek, MOSWYN LUCKY DYLEEN.
1 — 407 D. & Mrs. Moorhouse, Ch. (N.S.W.), RADNOR ROSLYN (N.S.W.).
3 — 417 Pansho Kennels, PANSHO CARBON FLIGHT.
422 Mrs. P. Renk, SALLERN SERINA.
424 Miss A. Robertson, STRATHDENE SALLY.
445 Mrs. H. D. Snaith, IVELLEN MERRY MAID (S.A.).
450 Mrs. B. H. Stevens, SCOTBY PIGRETTE (Q'ld.).
~~457~~ Taumac Kennels, K.C.C. Ch. TAUMAC BRONZE LASS.
~~462~~ Taumac Kennels, TAUMAC MISS BROWNIE.
~~473~~ Mrs. P. B. Wilson, JANLEIGH TUPPENCE.
2 — 477 Woodruffe Kennels, WOODRUFFE MELISSA.
(336) Mrs. K. Brear, HYCREST GAIE BOW.
(351) Miss B. S. Drummond, QUILOA LILLIBET.
~~(361)~~ Mrs. G. Hall, PRECELLY WINSTON.
(362) Miss J. Hall, GRAEMARINE ELEANOR.
~~(400)~~ Mrs. C. Light, STRATHDENE CARRY.
(427) Mrs. A. J. Robinson, LLANDAFF MANDY LOU.
(443) E. G. Smith, STRATHDENE GOLDEN LASS.
(446) I. C. Snaith, BYEBROOK DEBUTANTE.

Class 70. OPEN, BITCH.

~~340~~ Misses V. Bridges & B. Pickering, TALYBONT DILYS.
~~342~~ Mrs. J. M. Broadhurst, QUILOA GOLLIWOG.
~~343~~ Mrs. A. Buchanan, KAIR MYFANWY.
352 Mrs. R. H. Davies, TWYWN ANN.
384 Hylon Cae Kennels, K.C.C. Ch. HYLON CAE MERION.
~~389~~ Mrs. L. Kelly, HYCREST HONEY HUSH.
~~390~~ Kereen Kennels, K.C.C. Ch. CLEAVES CAREY.
394 Kereen Kennels, K.C.C. Ch. POPPET.
398 F. M. Leishman, COPSHAW AUTUMN GOLD (imp.).
2 — 413 Mrs. T. J. O'Connor, TALYBONT JOSEPHINE.
414 Mrs. T. J. O'Connor, K.C.C. Ch. MOSWYN RHONDA.
~~416~~ Mrs. T. J. O'Connor, K.C.C. Ch. SCOTBY CARON (Q'ld.).
1 — 436 Rrac Kennels, K.C.C. Ch. NODROG HONEY.
3 — 437 Rrac Kennels, K.C.C. Ch. LEES CAROWYN (imp.).
439 Sandecotes Kennels, COPSHAW GAIETY GIRL (imp.).

447 Mr. & Mrs. G. E. Stephen, BYEBROOK LADY.
458 Taumac Kennels, K.C.C. Ch. TAUMAC COPPER GLOW.
465 A. Thompson, KILWINNING CRYSTAL.
471 Mrs. F. A. Whyte, BETHTINE KERRY.
474 Mrs. P. B. Wilson, K.C.C. Ch. RRAC PENNY ROYAL.
476 Woodruffe Kennels, K.C.C. Ch. DERIAD MISS MUFFETT.
(336) Mrs. K. Brear, HYCREST GAIE BOW.
(361) Mrs. G. Hall, PRECELLY WINSTON.
(362) Miss J. Hall, GRAEMARINE ELEANOR.
(373) Mr. & Mrs. F. T. Hughes, LLANDAFF TITANIA.
(385) Mrs. F. W. Jones, HUNTVILLE RED BEAUTIE.
(400) Mrs. C. Light, STRATHDENE CARRY.
(424) Miss A. Robertson, STRATHDENE SALLY.
(443) E. G. Smith, STRATHDENE GOLDEN LASS.
(445) Mrs. H. D. Snaith, IVELLEN MERRY MAID (S.A.).
(446) I. C. Snaith, BYEBROOK DEBUTANTE.
(450) Mrs. B. H. Stevens, SCOTBY PIERETTE (Q'ld.).

436 **Best of Breed Certificate — Best Bitch.**

WELSH CORGIS (Cardigan)

(17 POINTS)

COUTTS, J., Retreat Hotel, 280 Sydney Rd., Brunswick.
480 WOODRUFFE FFRWYN TAN (b), w 21/5/55, bred by Woodruffe Kennels, s K.C.C. Ch. Hannaford Rudie (imp.), d K.C.C. Ch. Lewdux Ceiwen Bach (W.A.). (Class 72).

McCONNELL, W., Robinson Rd., Langwarrin.
481 K.C.C. Ch. WOODRUFFE BECCA BYCHAN (b), w 21/5/55, bred by Woodruffe Kennels, s K.C.C. Ch. Hannaford Rudie (imp.), d K.C.C. Ch. Ledux Ceinwen Bach (W.A.). (Class 72).

RENK, Mrs. P., 10 Glenbervie Ave., Essendon.
482 K.C.C. Ch. WOODRUFFE COCHYN BACH (d), w 8/9/54, bred by Woodruffe Kennels, s K.C.C. Ch. Hannaford Rudie (imp.), d K.C.C. Ch. West Country Mari Lywd Lawen (N.Z.). (Class 71).
483 K.C.C. Ch. WOODRUFFE MEDDYN (b), w 21/5/55, bred by Woodruffe Kennels, s K.C.C. Ch. Hannaford Rudie (imp.), d K.C.C. Ch. Lewdux Ceinwen Bach (W.A.). (Class 72).

WOODRUFFE KENNELS, 3 Holmes Rd., Moonee Ponds.
484 K.C.C. Ch. EDLEYS DANNY BOY (imp.), (d), w 2/2/54, bred by E. R. Hartley, s Eng. Ch. Hannaford Merich, d Eng. Ch. Felcourt Blodeuyn Acland. (Class 71).
485 K.C.C. Ch. LEWDUX CEINWEN BACH (W.A.) (b), w 19/1/54, bred by Mrs. W. J. & E. Lewis, s Hannaford Nikki (imp.), d Morfudd of Lewdux (imp.). (Class 72).
486 K.C.C. Ch. WEST COUNTRY MARI LYWD LAWEN (N.Z.) (b), w 6/5/53, bred by Mrs. E. A. Adamson, s Binder of Greenfarm (imp.), d Kentwood Fflur (imp.). (Class 72).

Class 71. OPEN, DOG.

2 — 482 Mrs. P. Renk, K.C.C. Ch. WOODRUFFE COCHYN BACH.
1 — 484 Woodruffe Kennels, K.C.C. Ch. EDLEYS DANNY BOY (imp.).

484 **Best of Breed Certificate—Best Dog.**

Class 72. OPEN, BITCH.

2 — 480 J. Coutts, WOODRUFFE FFRWYN TAN.
481 W. McConnell, K.C.C. Ch. WOODRUFFE BECCA BYCHAN.
3 — 483 Mrs. P. Renk, K.C.C. Ch. **WOODRUFFE MEDDWYN.**
1 — 485 Woodruffe Kennels, K.C.C. Ch. LEWDUX CEINWEN BACH (W.A.).
486 Woodruffe Kennels, K.C.C. Ch. WEST COUNTRY MARI LYWD LAWEN (N.Z.).

485 **Best of Breed Certificate—Best Bitch.**

RRAC WELSH CORGIS

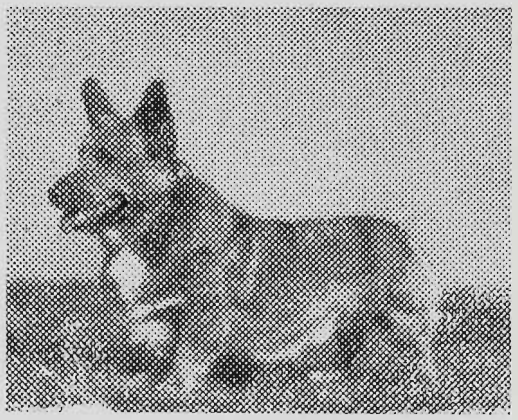

TYPE · QUALITY · ACTION

Featuring Our Leading Sire

Lees Jasper of Wyldingtree (Imp.)
Sire of Eleven Champions

Including Winners of

Challenge and Reserve Melbourne Royal 1955, 1956.
Challenge Sydney Royal 1956, Reserve 1957.
Challenge Adelaide Royal 1956.
Challenges Classic 1955, 1956, 1957.
Challenges Welsh Corgi Club 1954, 1956, 1957.

Other dogs at Stud include LEES MORZINE MACDUFF (Imp.)

For further particulars

Mrs. E. BRIDGFORD
Mt. Pleasant Road, Eltham
Phone JL 9499

PUPPIES NOW AVAILABLE.

or Mrs. D. IRVING
Emerald Road, Beaconsfield
Phone 77

AUSTRALIAN SILKY TERRIERS
(25 POINTS)

BAKER, Miss D., 20 Catherine Ave., Chelsea.
487 BOUDEN BLUE FIREFLY (d), w 23/10/56, bred by Miss E. J. Williams, s K.C.C. Ch. Emeraldale Timothy, d K.C.C. Ch. Milan Blue Mist. (Class 73, 74).

BATTEN, Mrs. J., 18 Peers St., North Richmond.
488 DUNROB PRINCE PETER (d), w 22/11/54, bred by Mrs. E. A. Duncan, s K.C.C. Goldbourne Radiant Boy, d Dunrob Silver Princess. (Class 74).

BLEWETT, R. D., 148 Gatehouse Street, Parkville.
489 K.C.C. Ch. AURAN RADIANT BIMBO (d), w 15/5/54, bred by W. Murphy, s K.C.C. Ch. Goldbourne Radiant Boy, d Sparkling Dolly Bluespec. (Class 76).
490 PRINCESS WENDYLU (b), w 30/7/56, bred by Mrs. McLeod, s Bouden Mickey Boy, d Titus Trixie. (Class 79, 80).
491 RODLEEN SUZETTE (b), w 7/3/57, s K.C.C. Ch. Auran Radiant Bimbo, d K.C.C. Ch. Vernena Wynette. (Class 77, 78).

BOWEN, Miss L., 43 Combarton Street, Box Hill.
492 GOLDBOURNE ALICE BLUE (b), w 27/8/56, s Goldbourne Blue Spark, d Goldbourne Blue Bella. (Class 78).
493 K.C.C. Ch. GOLDBOURNE BLUE MAGIC (d), w 20/10/54, s Goldbourne Blue Spark, d Goldbourne Kerry Blue. (Class 76).
494 GOLDBOURNE ROYAL BLUE (d), w 27/8/56, s Goldbourne Blue Spark, d Goldbourne Blue Bella. (Class 74).

BROWN, Mrs. M., 23 Mountfield Ave., Chadstone.
495 DUNKEAL BONNY PRINCESS (b), w 10/4/56, s Dunrob Prince David, d Matouba Lucky Charm. (Class 80).
496 DUNKEAL SIR ROBERT (d), w 10/4/56, s Dunrob Prince David, d Matouba Lucky Charm. (Class 74).
497 DUNROB PRINCE DAVID (d), w 22/11/54, bred by Mrs. E. A. Duncan, s K.C.C. Ch. Goldbourne Radiant Boy, d Dunrob Silver Princess. (Class 76).
498 DUNROB SWEET SUE (b), w 22/11/54, bred by Mrs. E. A. Duncan, s K.C.C. Ch. Goldbourne Radiant Boy, d Dunrob Silver Princess. (Class 80).
499 GOLDBOURNE DAINTY DEE (b), w 20/1/56, bred by Miss L. Bowen, s Goldbourne Blue Spark, d Goldbourne Kerry Blue. (Class 79).
500 MATOUBA MASTER MONTY (d), w 23/4/53, bred by E. C. Hall, s K.C.C. Ch. Sunbur Pete, d Highbury Harvest Lass. (Class 74).

BUTLER, Mrs. J., 94 Buckley Street, Footscray.
501 JUBEV TONY (d), w 10/5/56, bred by Mrs. E. Mitchell, s Bellhalse Silver Prince, d Dixie Lee. (Class 74).

DELANEY, Mrs. M., 11 Radnor Street, Camberwell.
502 DELALOR BONNY EARL (d), w 18/12/56, s Delalor Banjo Bluespec, d Meden Dale Nola Anne. (Class 73).

DREW, Mrs. V., 116 Nicholson St., Abbotsford.
503 RIVERVIEW BLUE BONNIE (b), w 21/3/57, s K.C.C. Ch. Teddy of Riverview, d Riverview Blue Mist. (Class 77).
504 RIVERVIEW TINY TEDDY (d), w 24/10/55, s K.C.C. Ch. Teddy of Riverview, d Riverview Blue Dot. (Class 74).

DUNCAN, Mrs. E. A., 5 Mahony St., N. Richmond.
505 DUNROB SILVER PRINCESS (b), w 5/12/52, s K.C.C. Ch. Goldbourne Radiant Boy, d Shelomi Silver Princess. (Class 79).

HAY, Mr. & Mrs. W., 41 Angliss St., East Preston.
506 DELALOR PRINCESS (b), w 18/12/56, bred by Mrs. M. Delaney, s Delalor Banjo Bluespec, d Medendale Nola Anne. (Class 77).

HILLSIDE KENNELS, 25 Orient Ave., Mitcham.
507 K.C.C. Ch. GOLDBOURNE GLENN (d), w 20/1/56, bred by Miss L. Bowen, s Goldbourne Blue Spark, d Goldbourne Kerry Blue. (Class 75, 76).
508 K.C.C. Ch. HILLSIDE SMILER (b), w 10/7/53, s Pam Star of Kelso, d Mulwala Mischief. (Class 80).

JACKSON, Mrs. H. P., 108 The Avenue, S. Kingsville.
509 HILLSIDE SUZANNE (b), w 26/6/55, bred by Hillside Kennels, s Pam Star of Kelso, d Mulwala Mischief. (Class 79, 80).

KELSO KENNELS, 57 Tulip St., Cheltenham.
510 KELSO BLUE BONNET (b), w 6/3/56, s Kelso Regian, d K.C.C. Ch. Kelso Dainty Dazzler. (Class 78).
511 K.C.C. Ch. KELSO IDEAL PRINCE (d), w 4/5/53, s Kelso Beau Ideal, d Miranda of Kelso. (Class 76).
512 KELSO REXETTE (b), w 17/9/53, s K.C.C. Ch. Kelso Master Rex, d Kelso Delight. (Class 80).

KING, Miss P., 15 Dwyer Ave., Reservoir.
513 SUNBUR SPARKY (d), w 6/11/56, bred by Sunbur Kennels, s Sunbur Pete, d Sunbur Wendy. (Class 73).

KUHL, H., 22 Chute St., Mt. Gambier, S.A.
514 KELSO HIGHJINX (d), w 11/9/50, bred by Kelso Kennels, s Rex of Deandale, d Miranda of Kelso. (Class 76).
515 LAKESIDE MIRANDA (S.A.) (b), w 30/4/56 s Kelso Highjinx, d Lakeside Twinkles. (Class 79).
516 LAKESIDE TWINKLES (S.A.) (b), w 28/12/53, s Kelso Highjinx, d K.C.C. Ch. Winn Echo Dawn. (Class 80).

LIDDLE, R. W., 21 Blackshaws Rd., Spotswood.
517 JUBEV DIXIE (b), w 6/1/57, bred by Mrs. E. Mitchell, s Bellhalse Silver Prince, d Dixie Lee. (Class 77).

LONG, Mrs. M., 82 Rennie St., E. Coburg.
518 MOONBI ALLADYN (d), w 17/10/55, s Sparkling Brave Titch, d Moonbi Sue Sprite. (Class 76).
519 MOONBI GENE (d), w 7/2/57, s K.C.C. Ch. Hillside Hall Mark, d Bellhalse Tarmee Julie. (Class 73).

McGRAITH, Mrs. E. P., 107 Roberts St., Essendon.
520 TIBBAR CHARLES (d), w 5/10/56, s K.C.C. Ch. Sunbur Pete, d Suntrix Elizabeth. (Class 73).

McWILLIAM, C., 1 Hillside, Yallourn.
521 BOUDEN NETTA (b), w 20/3/57, bred by Miss E. J. Williams, s K.C.C. Ch. Delmage Robin, d Bonita. (Class 77).
522 HEATHDORE WEE SCAMP (d), w 25/1/56, bred by Mrs. D. Murray, s Sunningbern Dandy, d Roscarberry Blue Princess. (Class 75).

MILES, Mr. & Mrs. A. G. V., 34 Elizabeth St., Newport.
523 MILAN BLUE CHARM (b), w 23/11/56, s K.C.C. Ch. Milan Blue Bandit, d Winn Echo Peggy. (Class 77).
524 MILAN BUNTY (b), w 17/10/55, s K.C.C. Ch. Milan Blue Bandit, d K.C.C. Ch. Shelomi Blue Bel. (Class 78).
525 MILAN BUSTER (d), w 27/11/56, s K.C.C. Ch. Emeraldale Timothy, d Milan Margo. (Class 74).
526 MILAN DANDY STAR (d), w 18/3/57, s Milan Buddy, d K.C.C. Ch. Riverview Megsy. (Class 73).
527 MILAN HONEY BUD (b), w 6/3/57, s Milan Buddy, d Milan Bunty. (Class 77).

MITCHELL, Mrs. E., 17 Charlotte St., Kingsville.
528 ROFTER JEDDA (b), w 5/2/57, bred by Mrs. F. M. Forster, s Emeraldale Danny Boy, d Rofter Alaine. (Class 77).

MOUNT ISA KENNELS, 6 William St., Mentone.
529 MOUNT ISA LADY MARY (b), w 11/12/54, bred by F. C. Waterfall, s Mount Isa Lucky Snap, d Monda Select. (Class 79, 80).
530 MOUNT ISA MASTER FRANK (d), w 6/6/56, s Winn Echo Snap, d Sparkling Joy Bluespec. (Class 74, 75).
531 SPARKLING JOY BLUESPEC (b), w 13/6/52, bred by Mrs. A. Norwood, s K.C.C. Ch. Armley Bluespec, d Tessie of Kilgoma (S.A.) (Class 79, 80).

NEILSON, Miss F. M. K., C/o Neuro Surgical Unit, Mont Park.
532 BLUE SKIES (b), w 5/5/56, bred by R. Baker, s Sparkling Snap, d Bonnie Boy Madonna. (Class 78).

PAYNE, K. M. & Mrs., 10 Illowra Parkway, Primbee, N.S.W.
533 BONSYLKIE HIGH JINKS (N.S.W.) (d), w 16/3/54, bred by Mrs. M. Sutherland, s Kendoral Silver Tim, d Bonsylkie Fifi. (Class 76).
534 CHIOS DANCER (N.S.W.) (b), w 22/7/54, bred by Mrs. D. Payne, s Bonsylkie Mister Flick, d Kendoral Tiny Kiss. (Class 80).

PEDROTH, Mrs. N., 17 Albury Rd., N. Balwyn.
535 BARNBRAE BARNABY (d), w 13/3/57, bred by Mr. & Mrs. J. Barnard, s Barnbrae Jo Jo, d Kelso Blossom. (Class 73, 74).

PETERS, Miss J., 2 Blanch St., E. Brighton.
536 EDWARDALE TERRY (d), w 16/3/57, s Edwardale Timothy, d Sparkling Rose. (Class 73).
537 EDWARDALE TIMOTHY (d), w 4/1/55, s Sunbur Robroy, d Sparkling Rose. (Class 75, 76).

PRESTON, Mrs. O. M., Newmerella, P.O.
538 RODLEEN RODNEY (d), w 26/7/56, bred by R. D. Blewett, s K.C.C. Ch. Auran Radiant Bimbo, d K.C.C. Ch. Vernena Wynette. (Class 74).

SILKHAVEN KENNELS, 10 Stott St., Preston.
539 SILKHAVEN BLUE DAWN (b), w 23/12/56, s Tibet Pedro, d K.C.C. Ch. Tibet Karen. (Class 77).
540 SILKHAVEN PRINCESS (b), w 1/5/55, s K.C.C. Ch. Goldbourne Radiant Boy, d K.C.C. Ch. Tibet Karen. (Class 79).

SPEIRS, Mr. & Mrs. R. L., 126 Eureka St., Ballarat.
541 WALDEMAR (d), w 25/4/56, bred by Mrs. E. M. Czynski, s K.C.C. Ch. Bowenvale Murray, d Sparkling Gail Armley. (Class 76).

SUNBUR KENNELS, 9 Wallis Ave., E. Ivanhoe.
542 K.C.C. Ch. SUNBUR LASSIE (b), w 8/10/51, s K.C.C. Ch. Sunbur Pete, d K.C.C. Ch. Jubilee Betty. (Class 80).
543 SUNBUR NOEL (d), w 23/12/55, s K.C.C. Ch. Sunbur Pete, d K.C.C. Ch. Jubilee Betty. (Class 75).

TARRANGOWER KENNELS, Parkins Rd., Maldon.
544 BLUE DON (d), (breeding unknown). (Class 75).
545 K.C.C. Ch. SPARKLING WEE BONNY (b), w 6/4/52, bred by Mrs. A. Norwood, s K.C.C. Ch. Sparkling Armley Bluespec, d Bonny Royal Junior. (Class 80).

THORSON, Mrs. M. L., 5 Cole St., Hawthorn East.
546 BOUDEN ROBIN (d), w 18/9/56, bred by Miss E. J. Williams, s Delmage Robin, d Delmage Kabemaria. (Class 74, 75, 76).

TYRELL, W. J., 41 First Ave., E. Kew.
547 WOODVALE MAXMILLIAN (d), w 6/3/56, s Tibet Miki, d Koonral Lady Jan. (Class 76).

VINCENT, Mrs. R., 78 Eureka St., Ballarat.
548 BOWENVALE SANDRA (b), w 16/1/56, bred by Bowenvale Kennels, s Bobbie, d Miss Sandra. (Class 80).
549 VINLARD MEGSY (b), w 20/12/56, s K.C.C. Ch. Bowenvale Billy, d Bowenvale Wee Peggy. (Class 77).
550 VINLARD NELLIE (b), w 20/12/56, s K.C.C. Ch. Bowenvale Billy, d Bowenvale Wee Peggy. (Class 77).

WATSON, Mr. & Mrs. C. A., River Ave., Plenty.
551 JICA CHARKKY (d), w 26/12/52, s K.C.C. Ch. Goldbourne Radiant Boy, d Tibet Gay Girl. (Class 76).
552 JICA MILLIEBELLE (b), w 14/12/56, s K.C.C. Ch. Emeraldale Timothy, d Tibet Gay Girl. (Class 77).

WHITE, Mrs. F., 444 Sydney Rd., Brunswick.
553 GRACEDALE OLYMPIC BOY (d), w 1/7/55, s Riawena Highland Peter, d Gracedale Lady Elaine. (Class 74).

WILLIAMS, Miss E. J., 6 Hill St., Frankston.
554 BOUDEN MIGGLES (b), w 13/3/57, s Milan Alfred, d Moonvale Trixie. (Class 77).
555 K.C.C. Ch. MILAN BLUE MIST (b), w 2/3/53, bred by Mr. & Mrs. A. G. V. Miles, s K.C.C. Ch. Milan Blue Bandit, d K.C.C. Ch. Shelomi Blue Bel. (Class 80).
556 MILAN WEE ONE (d), w 18/3/57, bred by Mr. & Mrs. A. G. V. Miles, s Milan Buddy, d K.C.C. Ch. Riverview Megsie. (Class 73).

WILLIAMS, J. H., 25 Sredna St., Tottenham.
557 TIBET FLUFFIE (b), w 23/5/55, bred by E. E. Bayfield, s Tibet Marquis, d Tibet Donna. (Class 80).
558 K.C.C. Ch. TIBET MICKEY (d), w 27/7/52, bred by E. E. Bayfield, s K.C.C. Ch. Goldbourne Radiant Boy, d Norieul Vickey. (Class 76).

WRIGHT, Mrs. J., 4 Hansen St., W. Footscray.
559 WENDAMERE TIMOTHY DAN (d), w 7/3/56, bred by Mrs. L. Canty, s Rofter Danny Boy, d Sparkling Golden Royal. (Class 75).

Class 73. PUPPY, DOG.

3 487 Miss D. Baker, BOUDEN BLUE FIREFLY.
1 502 Mrs. M. Delaney, DELALOR BONNY EARL.
513 Miss P. King, SUNBUR SPARKY.
519 Mrs. M. Long, MOONBI GENE.
520 Mrs. E. P. McGraith, TIBBAR CHARLES.
526 Mr. & Mrs. A. G. V. Miles, MILAN DANDY STAR.
535 Mrs. N. Pedroth, BARNBRAE BARNABY.
2 536 Miss J. Peters, EDWARDALE TERRY.
556 Miss E. J. Williams, MILAN WEE ONE.

Class 74. NOVICE, DOG.

488 Mrs. J. Batten, DUNROB PRINCE PETER.
1 494 Miss L. Bowen, GOLDBOURNE ROYAL BLUE.
496 Mrs. M. Brown, DUNKEAL SIR ROBERT.
500 Mrs. M. Brown, MATOUBA MASTER MONTY.
501 Mrs. J. Butler, JUBEV TONY.
504 Mrs. V. Drew, RIVERVIEW TINY TEDDY.
525 Mr. & Mrs. A. G. V. Miles, MILAN BUSTER.
530 Mount Isa Kennels, MOUNT ISA MASTER FRANK.
2 538 Mrs. O. M. Preston, RODLEEN RODNEY.
3 546 Mrs. M. L. Thorson, BOUDEN ROBIN.
553 Mrs. F. White, GRACEDALE OLYMPIC BOY.
(487) Miss D. Baker, BOUDEN BLUE FIREFLY.
(535) Mrs. N. Pedroth, BARNBRAE BARNABY.

Class 75. LIMIT, DOG.

1 507 Hillside Kennels, K.C.C. Ch. GOLDBOURNE GLENN.
522 C. McWilliam, HEATHDORE WEE SCAMP.
537 Miss J. Peters, EDWARDALE TIMOTHY.
3 543 Sunbur Kennels, SUNBUR NOEL.
544 Tarrangower Kennels, BLUE DON.

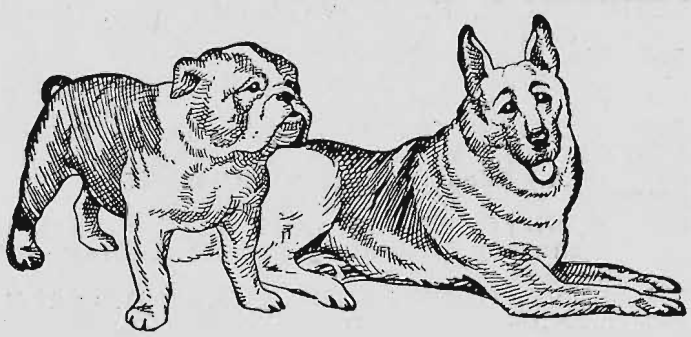

For Your Dog's Sake
Insist on . . . .

BEDDOME'S
FAMOUS
DOG REMEDIES

21 *Recognised Veterinary Medicines*

At Chemists, Pets Shops and Stores

Prepared by
R. W. BEDDOME & CO., CHEMISTS
55 Swanston Street, Melbourne
Phones: MF 1400, Cent. 2496
NOTE NEW ADDRESS.

559 Mrs. J. Wright, WENDAMERE TIMOTHY DAN.
(530) Mount Isa Kennels, MOUNT ISA MASTER FRANK.
(546) Mrs. M. L. Thorson, BOUDEN ROBIN.

Class 76. OPEN, DOG.

489 R. D. Blewett, K.C.C. Ch. AURAN RADIANT BIMBO.
493 Miss L. Bowen, K.C.C. Ch. GOLDBOURNE BLUE MAGIC.
497 Mrs. M. Brown, DUNROB PRINCE DAVID.
511 Kelso Kennels, K.C.C. Ch. KELSO IDEAL PRINCE.
514 H. Kuhl, KELSO HIGHJINX.
518 Mrs. M. Long, MOONBI ALLADYN.
533 K. M. & Mrs. Payne, BONSYLKIE HIGH JINKS (N.S.W.).
541 Mr. & Mrs. R. L. Speirs, WALDEMAR.
547 W. J. Tyrell, WOODVALE MAXMILLIAN.
551 Mr. & Mrs. C. A. Watson, JICA CHARKKY.
558 J. H. Williams, K.C.C. Ch. TIBET MICKEY.
(507) Hillside Kennels, K.C.C. Ch. GOLDBOURNE GLENN.
(537) Miss J. Peters, EDWARDALE TIMOTHY.
(546) Mrs. M. L. Thorson, BOUDEN ROBIN.

Best of Breed Certificate — Best Dog.

Class 77. PUPPY, BITCH.

491 R. D. Blewett, RODLEEN SUZETTE.
503 Mrs. V. Drew, RIVERVIEW BLUE BONNIE.
506 Mr. & Mrs. W. Hay. DELALOR PRINCESS.
517 R. W. Liddle, JUBEV DIXIE.
521 C. McWilliam, BOUDEN NETTA.
523 Mr. & Mrs. A. G. V. Miles, MILAN BLUE CHARM.
527 Mr. & Mrs. A. G. V. Miles, MILAN HONEY BUD.
528 Mrs. E. Mitchell, ROFTER JEDDA.
539 Silkhaven Kennels, SILKHAVEN BLUE DAWN.
549 Mrs. R. Vincent, VINLARD MEGSY.
550 Mrs. R. Vincent, VINLARD NELLIE.
552 Mr. & Mrs. C. A. Watson, JICA MILLIE-BELLE.
554 Miss. E. J. Williams, BOUDEN MIGGLES.

Class 78. NOVICE, BITCH.

492 Miss L. Bowen, GOLDBOURNE ALICE BLUE.
510 Kelso Kennels, KELSO BLUE BONNET.
524 Mr. & Mrs. A. G. V. Miles, MILAN BUNTY.
532 Miss F. M. K. Neilson, BLUE SKIES.
(491) R. D. Blewett, RODLEEN SUZETTE.

Class 79. LIMIT, BITCH.

490 R. D. Blewett, PRINCESS WENDYLU.
499 Mrs. M. Brown, GOLDBOURNE DAINTY DEE.
505 Mrs. E. A. Duncan, DUNROB SILVER PRINCESS.
509 Mrs. H. P. Jackson, HILLSIDE SUZANNE.
515 H. Kuhl, LAKESIDE MIRANDA (S.A.).
529 Mount Isa Kennels, MOUNT ISA LADY MARY.
531 Mount Isa Kennels, SPARKLING JOY BLUESPEC.
540 Silkhaven Kennels, SILKHAVEN PRINCESS.

Class 80. OPEN, BITCH.

495 Mrs. M. Brown, DUNKEAL BONNY PRINCESS.
498 Mrs. M. Brown, DUNROB SWEET SUE.
508 Hillside Kennels, K.C.C. Ch. HILLSIDE SMILER.
512 Kelso Kennels, KELSO REXETTE.
516 H. Kuhl, LAKESIDE TWINKLES (S.A.).
534 K. M. & Mrs. Payne, CHOIS DANCER (N.S.W.).
542 Sunbur Kennels, K.C.C. Ch. SUNBUR LASSIE.
545 Tarrangower Kennels, K.C.C. Ch. SPARKLING WEE BONNY.
548 Mrs. R. Vincent, BOWENVALE SANDRA.
555 Miss E. J. Williams, K.C.C. Ch. MILAN BLUE MIST.
557 J. H. Williams, TIBET FLUFFIE.
(490) R. D. Blewett, PRINCESS WENDYLU.
(509) Mrs. H. P. Jackson, HILLSIDE SUZANNE.
(529) Mount Isa Kennels, MOUNT ISA LADY MARY.
(531) Mount Isa Kennels, SPARKLING JOY BLUESPEC.

Best of Breed Certificate—Best Bitch.

DIVISION B

MONDAY and TUESDAY, 23rd and 24th SEPTEMBER, 1957

To be exhibited on Monday and Tuesday, 23rd and 24th September, from 9.30 a.m. to 6 p.m. Judging commences at 10 a.m. on Monday and Tuesday, 23rd and 24th September.

FOX TERRIERS (Smooth).

(25 POINTS)

Prize money to the value of £15 in this Section has been sponsored by **Mr. P. C. JONES, MEAT BIX DISTRIBUTORS, 4 ELIZABETH STREET, BENTLEIGH.**

ALLCHURCH, R. K., 38 Waymouth Ave., Glandore, S.A.
560 VALMAK BUTTONS (S.A.). (b), w 26/12/56, s Ch. (S.A.), Valmak Spruce, d Ch. (S.A.) Valmak Sunrae. (Class 86).
561 VALMAK CHIPS (S.A.) (d), w 12/1/56, s Ch. (S.A.) Glenrae Bonzana Son, d Ch. (S.A.) Ideal Countess. (Class 85).

ALLEN, R. F., 6 Iffley Rd., Ivanhoe.
562 SUNNYGLEN SOLOIST (b), w 30/1/57, s Dauntsey Defiant, d Bundri Audrey. (Class 86, 88).
563 SUNNYGLEN SUNDOWNER (d), w 28/1/57, s K.C.C. Ch. Maryvale Mosaic, d Bundri Anne. (Class 81, 83).

ALMYR KENNELS, Elvin St., McLeod.
564 K.C.C. Ch. GOTHIC GEMAGAIN (b), w 2/11/52, bred by R. H. Bade, s Wattlebrae Saddle, d Gothic Gem. (Class 90).

APPS, Mrs. J. M., 155 Sydney Rd., Brunswick.
565 DORIC JET (d), w 28/6/55, bred by J. G. Brown, s K.C.C. Ch. Maryvale Mr. Chips, d K.C.C. Ch. Alcon Alert. (Class 1, 85).
566 GRENVALE MARNE (b), w 5/8/56, bred by L. Friswell, s K.C.C. Ch. Grenvale Marksman, d K.C.C. Ch. Doric Rita (Class 1, 89, 90).

BADE, R. H., 76 Lucerne Cr., Alphington.
567 GOTHIC GILCHROME (d), w 3/12/56, s K.C.C. Ch. Gothic Gems Legacy, d K.C.C. Ch. Gothic Gilchrist. (Class 81, 83).

BAKER, Mr. & Mrs. J. A., 40 Boldrewood Pde., E. Reservoir.
568 COONBRAE PENNY (b), w 28/11/55, bred by D. Whitechurch, s Selwor Rogue, d Naneek Nimble. (Class 88).

BEGG, Miss H., 5 Warina Rd., Murrumbeena.
569 GRENPARK GREGOR (d), w 3/1/55, bred by C. E. Milward, s Hildamere Chieftain, (N.S.W.), d K.C.C. Ch. Grenpark Solitaire. (Class 85).
570 GRENPARK HARMONY (b), w 19/11/55, bred by C. E. Milward, s Hildamere Chieftain (N.S.W.), d K.C.C. Ch. Grenpark Coronet. (Class 2, 88, 89).

BROWN, Mrs. D., 26 Hodder St., E. Brighton.
571 K.C.C. Ch. DORIC TRUMP (d), w 29/3/55, s K.C.C. Ch. Grenvale Marksman, d K.C.C. Ch. Doric Joy. (Class 2, 85).

BROWN, J. G., 26 Hodder St., E. Brighton.
572 K.C.C. Ch. DORIC KATHLEEN (b), w 2/12/55, s Doric Destiny, d K.C.C. Ch. Doric Susan. (Class 2, 90).

BRUNT, J., Walsh Rd., Dennington.
573 GRENVALE MARKITA (d), w 5/8/56, bred by J. Friswell, s K.C.C. Ch. Grenvale Marksman, d K.C.C. Ch. Doric Rita. (Class 82).

CHUDLEIGH, G., 13 Manuka St., S. Oakleigh.
574 GRENPARK SPARKLER (d), w 29/11/54, bred by C. E. Milward, s K.C.C. Ch. Speldhurst Bonazana, d Grenpark Winsome. (Class 85).
575 GRENPARK VOSPER LASS (b), w 3/10/55, bred by C. E. Milward, s Hildamere Chieftain (N.S.W.), d K.C.C. Ch. Grenpark Solitaire. (Class 2, 90).

COOK, Master J., 27 Lambert Rd., Toorak.
576 GRENPARK KIWI (d), w 9/8/55, bred by C. E. Milward, s Grenpark Garryowen, d Grenpark Gaiety. (Class 83, 84).

COX, C., 7 Hope St., Springvale.
577 ALBA BIDDY (b), w 13/12/56, bred by A. E. Young, s Lectim Prince, d Lectim Linda. (Class 86, 87, 88, 89, 90).
578 K.C.C. Ch. LECTIM JEAN (b), w 23/5/54, bred by R. E. Mitchell, s Tablik Bold Beau, d Lectim Luxie. (Class 90).
579 LIMBOLM SUE (b), w 7/1/55, s Gwynne Carrington Pat, d Lectim Lassie. (Class 90).

CROSBY, A. E., 35 Murrumbeena Cr., Murrumbeena.
580 HARLINGTON SYMBOL (b), w 24/3/57, bred by Misses J. K. Sims & J. M. Connor, s Eng. Ch. Brooklands Black Ace (imp.), d Harlington Slick Chick. (Class 86).
581 ROSALINDA CAPTAIN (d), w 30/10/52, s Marco Polo Duplicate, d Rosalinda Russetone. (Class 85).

HYGIENIC KENNELS

A clean kennel is generally a healthy kennel, so a little care and attention have their reward.

SPRAY REGULARLY WITH

JEYES' FLUID

2 tablespoonsful to 1 gallon of water and keep flies, other troublesome insects, and ground vermin out of the kennels.

MIND YOUR P's and Q's AND DON'T FORGET YOUR JEYES

Pint Bottles, at all Good Stores, 6/4 each

CROXFORD, Mrs. N., Sutherland St., Euroa.
582 GRENPARK CHARLES (d), w 12/3/57, bred by C. E. Milward, s K.C.C. Ch. Grenpark Waite, d Ch. (N.S.W.) Clarence Cupid (N.S.W.). (Class 81, 83).

DANN, Mrs. F., Main Rd., Kangaroo Ground.
583 KOSI KIWI (b), w 8/10/55, s Kosi Commander, d Kosi Krinkle. (Class 2, 90).
584 KOSI SKAMP (b), w 29/8/56, s K.C.C. Ch. Gothic Lord Jack, d Grenpark Annette. (Class 90).

DELORAINE KENNELS, 197 Edwards St., Reservoir.
585 K.C.C. Ch. BALLINDARG DICTATOR (d), w 9/12/53, bred by Miss M. O. Wirth, s K.C.C. Ch. Deloraine Dictator, d Ballindarg Deborah. (Class 85).
586 DELORAINE HOT ROD (d), w 20/5/56, s K.C.C. Ch. Deloraine Dictator, d Gothic Gainsborough. (Class 2, 82).
587 GOTHIC GAINSBOROUGH (b), w 1/8/54, bred by R. H. Bade, s Gothic Galahad, d Gothic Nettle Gal. (Class 90).

DONNEY, F. J., 74 Dean St., Moonee Ponds.
588 GOTHIC CHOSEN DON (d), w 20/11/56, bred by R. H. Bade, s K.C.C. Ch. Gothic Gems Legacy, d Gothic Galatea. (Class 81, 82, 83, 84).

DUMBLETON, C. H., 4 Sussex St., Yarraville.
589 DALWOOD DAWN (b), w 5/6/55, s K.C.C. Ch. Grenvale Marcus, d K.C.C. Ch. Kentholme Inkspots. (Class 90).

EARLS, J. J., Box 139, Warrnambool P.O.
590 LOCHERIN INK BOY (d), w 27/1/56, s Inkspot (S.A.), d Grenpark Wish. (Class 84).

ELLIOTT, Mrs. R., 302 Hope St., W. Brunswick.
591 GRENPARK VANITY (b), w 10/3/57, bred by C. E. Milward, s Ch. (N.S.W.) Keston Golden Boy (N.S.W.), d Clarence Carlita (N.S.W.). (Class 86, 88).
592 K.C.C. Ch. TESHUM TRINKET (b), w 27/11/55, bred by R. Mushet, s K.C.C. Ch. Grenpark Wiliwyn, d K.C.C. Ch. Gold Ring. (Class 90).

FOLKDALE KENNELS, Box 34, Noble Park.
593 FOLKDALE FAIRWAY (d), w 6/7/55, s K.C.C. Ch. Gothic Lord Jack, d K.C.C. Ch. Folkdale Fiona. (Class 2, 85).

FORSTER, Mrs. D., Ingles Court, Colac.
594 ROSALINDA TANGUARD (d), w 12/12/54, bred by A. E. Crosby, s Rosalinda Captain, d Rosalinda Resound. (Class 84).

GLENNEN, Mr. & Mrs. P., Box 58, P.O. Terang.
595 DORIC BADER (d), w 31/8/56, bred by J. G. Brown, s K.C.C. Ch. Doric Tramp, d K.C.C. Ch. Doric Susan. (Class 1, 82, 84).

GOBBETT, H., 448 Haughton Rd., Clayton.
595 GRENPARK BROWN JEWEL (b), w 13/11/56, bred by C. E. Milward, s Ch. (N.S.W.) Keston Golden Boy (N.S.W.), d Grenpark Sparklet. (Class 86).
597 GRENPARK CARLITA (b), w 10/3/57, bred by C. E. Milward, s Ch. (N.S.W.) Keston Golden Boy (N.S.W.), d Clarence Carlita (N.S.W.). (Class 86).
598 GRENPARK SNOWBALL (b), w 21/1/56, bred by C. E. Milward, s Ch. (Q'ld.) Mellmark Corrector (Q'ld.), d Grenpark Kiltie. (Class 2, 90).

GODWIN, Mrs. L. E., 15 Coral Ave., Footscray.
599 K.C.C. Ch. KENTHOLME KINSMAN (d), w 30/3/54, bred by F. Kent, s K.C.C. Ch. Bankhead Beau, d K.C.C. Ch. Bankhead Saddlette. (Class 85).

HAMBOUR, Miss A. E., 155 Park Tce., Wayville, S.A.
600 BELLE JOIE BALZAC (S.A.) (d), w 2/8/56, s K.C.C. Ch. Speldhurst Bonzana, d Belle Joie Suzette. (Class 82, 83).
601 BELLE JOIE BELINDA (S.A.) (b), w 2/8/56, s K.C.C. Ch. Speldhurst Bonzana, d Belle Joie Suzette. (Class 87).

HARRIS, F. A., 14 North Ave., Moorabbin.
602 K.C.C. Ch. SIRRAH SUNBEAM (b), w 2/2/56, s Grenpark Petrus, d Grenpark Susan. (Class 1, 90).

HOBSON, J. M., Torquay Rd., Belmont, Geelong.
603 GLADWYN GEM (b), w 25/10/56, bred by C. T. Bennett, s K.C.C. Ch. Bankhead Beau, d Gladwyn Glenda. (Class 86, 87, 88).

JOHLIRI KENNELS, 13 Burke St., Wangaratta.
604 GRENVALE GAE PRINCESS (b), w 5/8/56, bred by L. Friswell, s K.C.C. Ch. Grenvale Marksman, d K.C.C. Ch. Doric Rita. (Class 87, 89).

KEENAN, Mr. & Mrs. H. J., 274 Bell St., Preston.
605 DIADCAM DELINA (b), w 19/2/54, bred by T. MacDiad, s Diadcam Dandy, d Diadcam Dip. (Class 90).
606 NANEEK NOHILLY (b), w 16/6/56, s K.C.C. Ch. Bankhead Beau, d Naneek No Belle. (Class 88).
607 NANEEK NOREEN (b), w 20/1/57, s Bruron High Socks, d Diadcam Delina. (Class 86).

KELLY, Mrs. L., 8 Joffre St., E. Preston.
608 HYCREST BLACK BEAUTY (b), w 24/1/57, s K.C.C. Ch. Grenpark Brummel, d Gothic Girl. (Class 86).
609 HYCREST TANYA (b), w 14/9/56, s K.C.C. Ch. Grenpark Brummel, d Glenrae Dream (S.A.). (Class 87).

KING-JONES, Miss B., 13 Seventh St., Parkdale.
610 GRENPARK PENELOPE (b), w 21/10/55, bred by C. E. Milward, s K.C.C. Ch. Peroclif Beau Brummel (Q'ld.), d Grenpark Delight. (Class 88, 89).

LAIDLAW, E. J., 1 Harkin Ave., Mentone.
611 FOLKDALE FAME (d), w 27/9/55, bred by Folkdale Kennels, s K.C.C. Ch. Gothic Lord Jack, d K.C.C. Ch. Gothic Glow. (Class 85).

LAIDLER, Mr. & Mrs. A., 20 Denmark St., Kew.
612 GRENPARK GAL (b), w 13/11/56, bred by C. E. Milward, s K.C.C. Ch. Grenpark Waite, d K.C.C. Ch. Ternway Tempest Again (Q'ld.). (Class 86, 88).
613 K.C.C. Ch. GRENPARK WAITE (d), w 15/12/54, bred by C. E. Milward, s Hildamere Chieftain (N.S.W.), d Kenrow Regal Score (N.S.W.). (Class 85).
614 K.C.C. Ch. SIRRAH FLASH (d), w 19/5/55, bred by F. A. Harris, s Grenpark Petrus, d Grenpark Susan. (Class 1, 85).
615 K.C.C. Ch. SIRRAH STAR (b), d 2/2/56, bred by F. A. Harris, s Grenpark Petrus, d Grenpark Susan. (Class 1, 90).

LIGHT, P. C., 115 Beach Rd., Sandringham.
616 MOTTRAM PETER (N.S.W.) (d), w 2/3/54, bred by J. & Mrs. Slatyer, s Ch. (N.S.W.) Redding Chieftain, d Burnsford Diamond. (Class 85).

McCAULEY, Miss K., 45 Kellett Gr., N. Kew.
617 K.C.C. Ch. GOTHIC GEMS LEGACY (d), w 7/5/55, bred by R. H. Bade, s K.C.C. Ch. Peroclif Beau Brummel (Q'ld.), d Gothic Gem. (Class 85).

MILWARD, C. E., Braeside, via Mordialloc.
618 GRENPARK TRIAL (d), w 10/3/57, s Ch. (N.S.W.) Keston Golden Boy (N.S.W.), d Clarence Carlita (N.S.W.). (Class 81).
619 GRENPARK DELUSION (d), w 13/9/56, s K.C.C. Ch. Gothic Gems Legacy, d Kenrow Regal Score (N.S.W.). (Class 82).
620 GRENPARK FURY (d), w 26/1/56, s Ch. (N.S.W.) Keston Golden Boy (N.S.W.), d Grenpark Sparklet. (Class 85).
621 GRENPARK SUNSHINE (b), w 13/9/56, s K.C.C. Ch. Gothic Gems Legacy, d Kenrow Regal Score (N.S.W.). (Class 87, 88, 89).
622 GRENPARK FLIRT (b), w 28/1/56, s K.C.C. Ch. Grenpark Waite, d Hildamere Sue (N.S.W.). (Class 90).

MISSEN, M. W., 22 Denmark St., Kew.
623 SIRRAH SWIFT SOCKS (d), w 4/9/56, bred by F. A. Harris, s Grenpark Petrus, d Grenpark Susan. (Class 82, 83, 84).

MITCHELL, R. B., 12 Bolingbroke Rd., Pascoe Vale.
624 LECTIM ACE CUTTA (d), w 7/2/57, s Ch. (N.S.W.) Trevlac Tarcutta (N.S.W.), d Tabilk Jenny. (Class 81).
625 LECTIM BOLD RIKI (d), w 7/2/57, s Ch. (N.S.W.) Trevlac Tarcutta (N.S.W.), d Tabilk Jenny. (Class 81).
626 LECTIM FLASH AIR (d), w 19/12/56, s K.C.C. Ch. Virginia Debonair, d Lectim Twinkle. (Class 82, 83).
627 LECTIM MAL RON (d), w 7/2/57, s Ch. (N.S.W.) Trevlac Tarcutta (N.S.W.), d Tabilk Jenny. (Class 81).

MORRISON, A. R., 100 Paterson St., N. Carlton.
628 KUMARA KAY (b), w 28/4/56, s Teshum Tambo, d Teshum Talkative. (Class 2, 87, 88, 89).

MUSHET, R., 8 Wattle Gr., Reservoir.
629 GRENPARK GOLDEN GIRL (b), w 26/7/56, bred by C. E. Milward, s Ch. (N.S.W.) Keston Golden Boy, d Clarence Carlita (N.S.W.). (Class 87, 89).

NASH, Mrs. Y. M., 1 White Ave., Secombe Gardens, S.A.
630 JAYVON SNOW WHITE (S.A.) (b), w 10/11/56, s Ch. (S.A.) Glenrae Bonzana Son, d Valmak Sunmaid. (Class 86).
631 JAYVON SYNTEX (S.A.) (d). w 10/11/56, s Ch. (S.A.) Glenrae Bonzana Son, d Valmak Sunmaid. (Class 81).
632 VALMAK SANDBOY (S.A.) (d), w 10/2/55, bred by Mrs. R. K. Allchurch, s Sirmione Slufter, d Valmak Dimples. (Class 85).
633 VALMAK SUNMAID (S.A.) (b), w 5/2/55, bred by Mrs. R. K. Allchurch, s Ch. (S.A.) Glenrae Bonzana Son, d Ch. (S.A.) Ideal Countess. (Class 90).

NELSON, A., 76 Peel St., Kew.
634 TESHUM TOKALON (b), w 23/5/56, bred by R. Mushet, s Gothic Gratuity, d Grenpark Lady Jane. (Class 88).

NELSON, A., & R., MUSHET, 8 Wattle Gr., Reservoir.
635 K.C.C. Ch. GRENPARK BHALGAIR (d), w 26/1/56, bred by C. E. Milward, s Ch. (N.S.W.) Keston Golden Boy (N.S.W.), d Grenpark Sparklet. (Class 1, 85).

QUINT, Mr. & Mrs. A., 15 Central Ave., Moorabbin.
636 GRENPARK GLAMOROUS (b), w 3/3/54, bred by C. E. Milward, s Hildamere Chieftain (N.S.W.), d K.C.C. Ch. Grenpark Solitaire. (Class 90).

RAWADY, J., 108 Smith St., Thornbury.
637 BLUEGUM TARZAN (d), w 20/2/54, s K.C.C. Ch. Maryvale Mosaic, d Bluegum Trixie. (Class 85).

RHODES, J., 619 Weil St., Ballarat.
638 SIRRAH REX (d), w 2/2/56, bred by F. A. Harris, s Grenpark Petrus, d Grenpark Susan. (Class 1, 85).

ROWLES, J. S., Jnr., 28 St. Hellier St., W. Heidelberg.
639 GLADWYN GLEAMING (b), w 25/10/56, bred by C. T. Bennett, s K.C.C. Ch. Bankhead Beau, d Gladwyn Glenda. (Class 86).
640 Ch. (N.S.W.) STAR DELL LINDY (N.S.W.) (b), w 20/9/54, bred by Star Dell Kennels, s Ch. (N.S.W.) Redding Chieftain, d Gaye Norah. (Class 90).

SHADFORTH, D. J. M., 429 Hargreaves St., Bendigo.
641 GRENVALE McINTOSH (d), w 5/8/56, bred by L. Friswell, s K.C.C. Ch. Grenvale Marksman, d K.C.C. Ch. Doric Rita. (Class 2, 82).

SHARP, H. K., 263 Union Rd., Moonee Ponds.
642 Ch. (N.S.W.) KELVIN KORDELIA (N.S.W.) (b), w 20/8/56, bred by Mrs. D. F. Scott, s Ch. (N.S.W.) Redding Chieftain, d Ch. (N.S.W.) Nottsbury Tess. (Class 1, 90).

SIMMS, Misses J. K., & J. M. CONNOR, 52 Hesse St., Queenscliff.
643 HARLINGTON BLACK KNAVE, (d), w 24/3/57, s Eng. Ch. Brooklands Black Ace (imp.), d Harlington Slick Chick. (Class 81).
644 Eng. Ch. BROOKLANDS BLACK ACE (imp.) (d), w 9/11/52, bred by H. Johnson, s Eng. Ch. Brooklands Lucky Wishbone, d Brooklands Black Tulip. (Class 85).
645 HARLINGTON EBONY BINT (b), w 24/3/57, s Eng. Ch. Brooklands Black Ace (imp.), d Harlington Slick Chick. (Class 86).
646 HARLINGTON SCUD CLOUD (b), w 7/9/55, s Lucky Wand (imp.), d Harlington Slick Chick. (Class 2, 89, 90).

SINCLAIR, J. C., 279 Grande Pde., Sans Souci, N.S.W.
647 Ch. (N.S.W.) KELVIN FLASH (N.S.W.) (d), w 24/6/55, bred by Mrs. D. F. Scott, s Ch. (N.S.W.) Redding Chieftain, d Kelvin Kadella. (Class 85).

STANLEY, W. R., 2 Oswald St., Gardenvale.
648 DAUNTSEY DEFIANT (d), w 29/9/55, s K.C.C. Ch. Virginia Debonair, d Dauntsey Supreme. (Class 1, 85).

WANEEKA KENNELS, 435 Elgar Rd., Box Hill.
649 NANEEK NANETTE (b), w 16/6/56, bred by Mr. & Mrs. H. J. Keenan, s K.C.C. Ch. Bankhead Beau, d Naneek No Belle. (Class 87).

WILCOCK, Mrs. E., 19 Galeka St., Merlynston.
650 BRUNON HIGH SOCKS (d), w 30/7/55, bred by R. H. Fletcher, s K.C.C. Ch. Grenpark Dazzler, d Bruron Sunny Sal. (Class 84).

WILCOX, Mr. & Mrs. W., 19 Galeka St., Merlynston.
651 DAINTY SUE (b), w 10/2/55, bred by Mrs. M. Cleary, s K.C.C. Ch. Speldhurst Bonzana, d Lindy Sou. (Class 90).
652 GALEKA BETTER BOY (d), w 9/12/56, s Bruron High Socks, d Dainty Sue. (Class 81).
653 GALEKA JUST MARGUERITE (b), w 9/12/56, s Bruron High Socks, d Dainty Sue. (Class 86).

WOLF, Mrs. F., 39 Daverty St., Reservoir.
654 DAVEN FLORENCE (b), w 11/5/55, s Doric Cliff Alert, d Walldale Christina Delight. (Class 88).

Class 81. PUPPY, DOG

3 563 R. F. Allen, SUNNYGLEN SUNDOWNER.
567 R. H. Bade, GOTHIC GILCHROME.
582 Mrs. N. Croxford, GRENPARK CHARLES.
588 F. J. Donney, GOTHIC CHOSEN DON.
2 618 C. E. Milward, GRENPARK TRIAL.
624 R. B. Mitchell, LECTIM ACE CUTTA.
625 R. B. Mitchell, LECTIM BOLD RIKI.
627 R. B. Mitchell, LECTIM MAL RON.
631 Mrs. Y. M. Nash, JAYVON SYNTEX (S.A.).
1 643 Misses J. K. Sims & J. M. Connor, HARLINGTON BLACK KNAVE.
652 Mr. & Mrs. W. Wilcock, GALEKA BETTER BOY.

Class 82. JUNIOR, DOG.

1 573 J. Brunt, GRENVALE MARKITA.
586 Deloraine Kennels, DELORAINE HOT ROD.
595 Mr. & Mrs. P. Glennen, DORIC BADER.
600 Miss A. E. Hambour, BELLE JOIE BALZAC (S.A.).
2 619 C. E. Milward, GRENPARK DELUSION.
3 623 M. W. Missen, SIRRAH SWIFT SOCKS.
626 R. B. Mitchell, LECTIM FLASH AIR.
641 D. J. M. Shadforth, GRENVALE McINTOSH.
(588) F. J. Donney, GOTHIC CHOSEN DON.

Class 83. NOVICE, DOG.

1 576 Master J. Cook, GRENPARK KIWI.
2 (563) R. F. Allen, SUNNYGLEN SUNDOWNER.
3 (567) R. H. Bade, GOTHIC GILCHROME.
(582) Mrs. N. Croxford, GRENPARK CHARLES.
(588) F. J. Donney, GOTHIC CHOSEN DON.
(600) Miss A. E. Hambour, BELLE JOIE BALZAC (S.A.).
(623) M. W. Missen, SIRRAH SWIFT SOCKS.
(626) R. B. Mitchell, LECTIM FLASH AIR.

Class 84. LIMIT, DOG.

590 J. J. Earls, LOCHERIN INK BOY.
594 Mrs. D. Forster, ROSALINDA VANGUARD.
1 650 Mrs. E. Wilcock, BRUNON HIGH SOCKS.
2 (576) Master J. Cook, GRENPARK KIWI.
(588) F. J. Donney, GOTHIC CHOSEN DON.
(595) Mr. & Mrs. P. Glennen, DORIC BADER.
3 (623) M. W. Missen, SIRRAH SWIFT SOCKS.

Class 85. OPEN, DOG.

561 R. K. Allchurch, VALMAK CHIPS (S.A.).
565 Mrs. J. M. Apps, DORIC JET.
2 569 Miss R. Begg, GRENPARK GREGOR.
3 571 Mrs. D. Brown, K.C.C. Ch. DORIC TRUMP.
574 G. Chudleigh, GRENPARK SPARKLER.
581 A. E. Crosby, ROSALINDA CAPTAIN.
585 Deloraine Kennels, K.C.C. Ch. BALLINDARG DICTATOR.
593 Folkdale Kennels, FOLKDALE FAIRWAY.
599 Mrs. L. E. Godwin, K.C.C. Ch. KENTHOLME KINSMAN.
611 E. J. Laidlaw, FOLKDALE FAME.
613 Mr. & Mrs. A. Laidler, K.C.C. Ch. GRENPARK WAITE.
614 Mr. & Mrs. A. Laidler, K.C.C. Ch. SIRRAH FLASH.
616 P. C. Light, MOTTRAM PETER (N.S.W.).
617 Miss K. McCauley, K.C.C. Ch. GOTHIC GEMS LEGACY.
620 C. E. Milward, GRENPARK FURY.
632 Mrs. Y. M. Nash, VALMAK SANDBOY (S.A.).
635 A. Nelson & R. Mushet, K.C.C. Ch. GRENPARK BHALGAIR.
637 J. Rawady, BLUEGUM TARZAN.
638 J. Rhodes, SIRRAH REX.
1 644 Misses J. K. Sims & J. M. Connor, Eng. Ch. BROOKLANDS BLACK ACE (imp.).
647 J. C. Sinclair, Ch. (N.S.W.) KELVIN FLASH (N.S.W.).
648 W. R. Stanley, DAUNTSEY DEFIANT.

644. Best of Breed Certificate — Best Dog.

Class 86. PUPPY, BITCH.

560 R. K. Allchurch, VALMAK BUTTONS (S.A.).
562 R. F. Allen, SUNNYGLEN SOLOIST.
2 577 C. Cox, ALBA BIDDY.
580 A. E. Crosby, HARLINGTON SYMBOL.
591 Mrs. R. Elliott, GRENPARK VANITY.
596 H. Gobbett, GRENPARK BROWN JEWEL.
1 597 H. Gobbett, GRENPARK CARLITA.
603 J. M. Hobson, GLADWYN GEM.
607 Mr. & Mrs. H. J. Keenan, NANEEK NOREEN.
3 608 Mrs. L. Kelly, HYCREST BLACK BEAUTY.
612 Mr. & Mrs. A. Laidler, GRENPARK GAL.
630 Mrs. Y. M. Nash, JAYVON SNOW WHITE (S.A.).
639 J. S. Rowles, Jnr., GLADWYN GLEAMING.
645 Misses J. K. Sims & J. M. Connor, HARLINGTON EBONY BINT.
653 Mr. & Mrs. W. Wilcock, GALEKA JUST MARGUERITE.

Class 87. JUNIOR, BITCH.

601 Miss A. E. Hambour, BELLE JOIE BELINDA (S.A.).
604 Johfiri Kennels, GRENVALE GAE PRINCESS.
609 Mrs. L. Kelly, HYCREST TANYA.
1 621 C. E. Milward, GRENPARK SUNSHINE.
628 A. R. Morrison, KUMARA KAY.
2 629 R. Mushet, GRENPARK GOLDEN GIRL.
649 Waneeka Kennels, NANEEK NANETTE.
3 (577) C. Cox, ALBA BIDDY.
(603) J. M. Hobson, GLADWYN GEM.

EXPLANATORY.

The following is a glossary of abbreviations included in the Catalogue.

Ch. = Champion; K.C.C. Ch. = Kennel Control Council Champion; Dual Ch. = Field Trial and Bench Champion; (imp.) = imported from England; (N.S.W.) = Initials show where bred or title was granted; C.M. = Field Trial Certificate of Merit; D.M. = Field Trial Diploma of Merit; C.D. = Obedience Trial Companion Dog; C.D.X. = Obedience Trial Companion Dog Excellent; w. = whelped; s = sire; d = dam; (d) = dog; (b) = bitch.

In all cases the exhibitor is the breeder, unless otherwise stated.

The number of points below each breed-heading are the points each Challenge Certificate winner in the breed will gain toward the title of K.C.C. Champion.

Class 88. NOVICE, BITCH.

568 Mr. & Mrs. J. A. Baker, COONBRAE PENNY.
570 Miss H. Begg, GRENPARK HARMONY.
606 Mr. & Mrs. H. J. Keenan, NANEEK NOHILLY.
610 Miss B. King-Jones, GRENPARK PENELOPE.
654 A. Nelson, TESHUM TOKALON.
654 Mrs. F. Wolf, DAVEN FLORENCE.
(562) R. F. Allen, SUNNYGLEN SOLOIST.
(577) C. Cox, ALBA BIDDY.
(591) Mrs. R. Elliott, GRENPARK VANITY.
(603) J. M. Hobson, GLADWYN GEM.
(612) Mr. & Mrs. A. Laidler, GRENPARK GAL.
(621) C. E. Milward, GRENPARK SUNSHINE.
(628) A. R. Morrison, KUMARA KAY.

Class 89. LIMIT, BITCH.

566 Mrs. J. M. Apps, GRENVALE MARNE.
646 Misses J. K. Sims & J. M. Connor, HARLINGTON SCUD CLOUD.
(570) Miss H. Begg, GRENPARK HARMONY.
(577) C. Cox, ALBA BIDDY.
604 Johliri Kennels, GRENVALE GAE PRINCESS.
(610) Miss B. King-Jones, GRENPARK PENELOPE.
(621) C. E. Milward, GRENPARK SUNSHINE.
(628) A. R. Morrison, KUMARA KAY.
(629) R. Mushet, GRENPARK GOLDEN GIRL.

Class 90. OPEN, BITCH.

564 Almyr Kennels, K.C.C. Ch. GOTHIC GEM-AGAIN.
572 J. G. Brown, K.C.C. Ch. DORIC KATHLEEN.
575 G. Chadleigh, GRENPARK VOSPER LASS.
578 C. Cox, K.C.C. Ch. LECTIM JEAN.
579 C. Cox, LIMBOLM SUE.
583 Mrs. F. Dann, KOSI KIWI.
584 Mrs. F. Dann, KOSI SKAMP.
587 Deloraine Kennels, GOTHIC GAINSBOROUGH.
588 D. H. Dumbleton, DALWOOD DAWN.
592 Mrs. R. Elliott, TESHUM TRINKET.
598 H. Gobbett, GRENPARK SNOWBALL.
602 F. A. Harris, K.C.C. Ch. SIRRAH SUNBEAM.
605 Mr. & Mrs. H. J. Keenan, DIADCAM DELINA.
615 Mr. & Mrs. A. Laidler, K.C.C. Ch. SIRRAH STAR.
622 C. E. Milward, GRENPARK FLIRT.
635 Mrs. Y. M. Nash, VALMAK SUNMAID (S.A.)
638 Mr. & Mrs. A. Quint, GRENPARK GLAMOROUS.
640 J. S. Rowles, Jnr., Ch. (N.S.W.) STAR DELL LINDY (N.S.W.).
642 H. K. Sharp, Ch. (N.S.W.) KELVIN KORDELIA (N.S.W.).
651 Mr. & Mrs. W. Wilcock, DAINTY SUE.
(566) Mrs. J. M. Apps, GRENVALE MARNE.
(577) C. Cox, ALBA BIDDY.
(646) Misses J. K. Sims, & J. E. Connor, HARLINGTON SCUD CLOUD.

Best of Breed Certificate — Best Bitch.

EXERCISING EXHIBITS. — Exhibits may be exercised in the morning before 9.30 a.m., during the luncheon adjournment and after 6 p.m.

Dogs must not be allowed off leads at any time whilst on the Showgrounds; neither will they be permitted on the lawns nor near the flower beds.

Except as stated herein, no exhibit may be absent from its bench unless for the purpose of being judged.

FOX TERRIERS (Wire).

(25 POINTS)

ALASDAIR KENNELS, 19 Lyndhurst St., Richmond.
655 K.C.C. Ch. ALASDAIR LADY FIONNE (b), w 16/12/55, s K.C.C. Ch. Glentarna Grenadier, d K.C.C. Ch. Seivad Wings. (Class 1, 98).

BOND, Mr. & Mrs. L., 314 O'Heas Rd., Pascoe Vale.
656 BONICIA GO GAY (b), w 27/2/55, s K.C.C. Ch. Grendon Mosaic, d K.C.C. Ch. Grawon Go Gay. (Class 98).

CLARK, Mr. & Mrs. L. G., 46 Davenport Tce., Wayville, S.A.
657 COONAWARRA TINKERBELL (S.A.) (b), w 25/9/55, s K.C.C. Ch. Cotthalla Copy Type, d Ch. (N.S.W.). Cotthalla Sequin. (Class 98).

DAVIES, Mrs. A. E., 50 Langdon Rd., Caulfield.
658 ALASDAIR LADY JANE (b), w 6/2/57, bred by Alasdair Kennels, s K.C.C. Ch. Glentarna Grenadier, d K.C.C. Ch. Seviad Wings. (Class 95).
659 K.C.C. Ch. GLENTARNA GRENADIER (d), w 17/10/53, bred by Mr. & Mrs. W. W. Green, s K.C.C. Ch. Casfala Criterion (imp.), d K.C.C. Ch. Seviad Sue. (Class 94).

DEAGUE, J., Dalry Ave., Park Orchards, via Mitcham.
660 WYREHAVEN WITCHERY (b), w 12/11/56, s Ch. (N.S.W.) Witching Hour (imp.), d Wyrehaven Which Witch. (Class 95, 97).
661 WYREHAVEN WITCH HOUR (d), w 12/11/56, s Ch. (N.S.W.) Witching Hour (imp.), d Wyrehaven Which Witch. (Class 91).

D'HARTY, F., 8 Alice St., Turramurra, N.S.W.
662 Eng. Ch. SHOWMANS WELLAND WINSTON (imp.) (d), w 7/5/54, bred by L. Jones, s Eng. Ch. Acholme Double Strike, d Welland Wilwynne. (Class 94).

FINCH, Mrs. F. L., 45 Worthing Rd., Moorabbin.
663 STRATHWOOD STARWYN (b), w 3/7/53, bred by Mr. & Mrs. J. Lennon, s Bethwyn Bramble, d Kursaal Katinka. (Class 98).

FLORENCE, Mrs. C., 186 Lower Heidelberg Rd., E. Ivanhoe.
664 MILLSWYN RARBIT (b), w 5/11/56, s K.C.C. Ch. Cotthalla Dale, d Millswyn Snowbeau. (Class 95, 96, 97, 98).
665 MILLSWYN BELL BIRD (b), w 22/8/56, s Ch. (N.S.W.) Witching Hour (imp.), d Millswyn Brunette. (Class 96, 97).
666 MILLSWYN BLACKBIRD (d), w 22/8/56, s Ch. (N.S.W.) Witching Hour (imp.), d Millswyn Brunette. (Class 92).
667 MILLSWYN LOVE BIRD (b), w 22/8/56, s Ch. (N.S.W.) Witching Hour (imp.), d Millswyn Brunette. (Class 96, 97).

GREEN, Miss Y. E., 1030 North Rd., E. Bentleigh.
668 MARK ANDREW (d), w 17/10/56, bred by Mrs. Williams, s K.C.C. Ch. Glentarna Grenadier, d Kenilbrae Susan. (Class 91, 93, 94).

GREENWOOD, A. J., 556 Princes Highway, Sylvania, N.S.W.
669 WARRILYN WIZARD (N.S.W.) (d), w 21/8/56, s Ch. (N.S.W.) Witching Hour (imp.), d Ch. (N.S.W.) Warrilyn Witchery. (Class 94).

HARDMAN, H., 14 Ingles St., Port Melbourne.
670 ALASDAIR SILVER MAID (b), w 24/2/57, bred by Mrs. I. Davidson, s K.C.C. Ch. Glentarna Grenadier, d Revel Lass. (Class 95, 97).

JOHNSTON, A. H., & Mrs. W. M. JONES, 49 Bedford Rd., Ringwood.
671 PAMWARD ANZAC (d), w 14/3/57, bred by Pamward Kennels, s Lady Acres Audacious (N.S.W.), d K.C.C. Ch. Glentarna Greta Garbo. (Class 91, 92).

JONES, Mrs. H., 90 Kerferd St., N. Essendon.
672 K.C.C. Ch. HALSTELL BRILLIANT (b), w 1/2/52, s K.C.C. Ch. Seviad Defiant, d Cotthalla Sue. (Class 98).

KURROBAN KENNELS, 393 Melbourne Rd., Frankston.
673 K.C.C. Ch. TANGAROO TEMPEST (d), w 21/3/56, bred by Mrs. E. B. Rea, s K.C.C. Ch. Glentarna Grenadier, d Seivad Silver Flight. (Class 94).

LEWIS, D., 6 Adam St., Bentleigh.
674 PAMWARD SUSAN (b), w 14/3/57, bred by Pamward Kennels, s Lazy Acres Audacious (N.S.W.), d K.C.C. Ch. Glentarna Greta Garbo. (Class 95).

LORD, Mrs. J., 312 Balcombe Rd., Beaumaris.
675 K.C.C. Ch. PAMWARD MEMORIES (d), w 19/1/55, bred by E. Quigley, s K.C.C. Ch. Casfala Criterion (imp.), d K.C.C. Ch. Graeson Graceful. (Class 94).

LUCKE, Miss G., 6 Rodgerson Rd., Box Hill.
676 K.C.C. Ch. COTTHALLA GLAMOUR BOY (d), w 5/11/54, bred by A. J. Ascott, s Flornell Hartleydene Kandy (imp.), d Cotthalla Glamour Girl. (Class 94).
677 COTTHALLA IDEAL (b), w 31/1/57, bred by A. J. Ascott, s Cotthalla Checkmate, d Cotthalla Cameo. (Class 95, 96).

MILWARD, C. E., Braeside, via Mordialloc
678 Ch (N.S.W.) LAZY ACRES LUXURY (N.S.W.) (b), w 5/6/55, bred by Mrs. M. Debert, s Ch. (N.S.W.) Lazy Acres Likely Lad, d Lazy Acres Atom. (Class 98).

MITCHELL, J., Lot 50, Longview Rd., Croydon.
679 K.C.C. Ch. GLENTARNA GAMIN (b), w 17/10/53, bred by Mr. & Mrs. W. W. Green, s K.C.C. Ch. Casfala Criterion (imp.), d K.C.C. Ch. Seivad Sue. (Class 98).
680 TAMIN TOKEN (b), w 15/6/55, s K.C.C. Ch. Treehaven Talisman, d K.C.C. Ch. Glentarna Gamin. (Class 1, 98).
681 TAMIN TROUBADOR (d), w 12/9/56, s K.C.C. Ch. Treehaven Talisman, d K.C.C. Ch Glentarna Gamin. (Class 93).
682 K.C.C. Ch. TREEHAVEN TALISMAN (d), w 27/11/52, bred by Mrs. M. Power, s Seivad Forced Landing, d Treehaven Tangoette. (Class 94).

MITCHELL, R. B., 12 Bolingbroke St., Pascoe Vale.
683 SONANDER SMOKY DAWSON (c), w 20/5/56, bred by T. Anderson, s Bitterichy Happy, d Bitterichy Gay. (Class 92, 93).

O'MARA, Mrs. W., 4 Dalmont St., Highett.
684 MARALAN KEES (d), w 17/1/56, bred by Mrs. M. Wilson, s K.C.C. Ch. Glentarna Grenadier, d K.C.C. Ch. Maralan Lady Penelope. (Class 93).



DOGS DEMONSTRATION

by

OBEDIENCE DOG CLUBS

at Night in the Main Area

7.30 p.m.

Wednesday, 25th Sept.

9 p.m.

Friday, 27th Sept.



PAMWARD KENNELS, 16 Lilian St., Burwood.
685 K.C.C. Ch. KITHBROOK KEEPSAKE (b), w 18/1/54, bred by Mr. & Mrs. G. T. Evans, s Seivad Forced Landing, d Glentarna Greenwood. (Class 98).
686 LAZY ACRES AUDACIOUS (N.S.W.) (d), w 25/3/56, bred by Mrs. M. Debert, s Ch. (N.S.W.) Lazy Acres Likely Lad. (N.S.W.), d K.C.C. Ch. Moerangi Mysterious (N.Z.). (Class 93).
687 K.C.C. Ch. WHITWYRE LATEST MODEL (imp.) (b), w 16/12/53, bred by Mrs. M. Whitworth, s Eng. Ch. Travella Strike, d Whitwyre Minx. (Class 98).

POOLE, V., 113 Northumberland Rd., Pascoe Vale.
688 BONICA LAD (d), w 20/3/56, bred by Mr. & Mrs. L. Bond, s K.C.C. Ch. Glentarna Grenadier, d Bonicia Bonnee. (Class 93).

POWER, Mrs. M. M., 11 Teddington Rd., Hampton.
689 K.C.C. Ch. TREEHAVEN TANYA (b), w 27/11/52, s Seivad Forced Landing, d Treehaven Targoette. (Class 98).

REA, Mrs. E. E., 3 Margarita St., Hampton.
690 TANGAROO TITANIA (b), w 31/3/56, s K.C.C. Ch. Glentarna Grenadier, d Seviad Silver Flight. (Class 98).

RIGG, C., & R. L. GRAY, 150 South St., Rydalmere, N.S.W.
691 K.C.C. Ch. REGIS MISS MARTA (imp.) (b), w 3/6/55, bred by F. D'Harty, s Eng. Ch. Travella Suredo, d Stoneygap Miss Topper. (Class 98).

SALT, J., 33 Warwick Ave., Kurralta Park, S.A.
692 ACTONA ANNETTE (S.A.) (b), w 10/9/55, s K.C.C. Ch. Cotthalla Copy Type, d Denwin Snowball. (Class 97, 98).
693 ACTONA APOLLO (S.A.) (d), w 24/1/57, s K.C.C. Ch. Cotthalla Copy Type, d Actona Annette. (Class 91).
694 K.C.C. Ch. COTTHALLA COPY TYPE (d), w 29/9/52, bred by A. J. Ascott, s Flornell Hartleydene Kandy (imp.), d Cotthalla Countess. (Class 91).

TAYLOR, Mrs. R. I., Hannah St., Frankston.
695 VADE MECUM MARCUS (d), w 2/7/56, s Flornell Hartleydene Kandy (imp.), d K.C.C. Ch. Vade Mecum Mafoi. (Class 1, 92, 93, 94).
696 VADE MECUM MARIEKE (b), 2/7/56, s Flornell Hartleydene Kandy (imp.), d K.C.C. Ch. Vade Mecum Mafoi. (Class 96).
697 VADE MECUM MARINA (b), w 2/7/56, s Flornell Hartleydene Kandy (imp.), d K.C.C. Ch. Vade Mecum Mafoi. (Class 97).
698 VADE MECUM MERIEL (b), w 30/1/56, s K.C.C. Ch. Vade Mecum Supremus, d K.C.C. Ch. Vade Mecum Maryette. (Class 2, 98).

THOMAS, M. A., 22 Regent St., Brighton.
699 K.C.C. Ch. TREEHAVEN TERANYAN (d), w 21/10/54, bred by Mrs. M. M. Power, s d K.C.C. Ch. Whitwyre Maypole Dance (imp.), d K.C.C. Ch. Treehaven Tanya. (Class 94).

THOMPSON, H., 27 David St., Box Hill.
700 LEE AYTON LUSTRE (b), w 14/6/56, s Pamward Playboy, d Briarley Dashing (Class 97).

VACURA, Mr. & Mrs. J., 88 Victoria Rd., Auburn.
701 SEIVAD FLYING SAUCER (d), w 27/10/55, bred by Mrs. A. E. Davies, s K.C.C. Ch. Glentarna Grenadier, d K.C.C. Ch. Seivad Flying Wings. (Class 93, 94).

WILSON, Mrs. M., 347 Glenhuntly Rd., S. Caulfield.
702 MARALAN MANDY (b), w 17/1/56, s K.C.C. Ch. Glentarna Grenadier, d K.C.C. Ch. Maralan Lady Penelope. (Class 98).

Class 91. PUPPY, DOG.

2—660 J. Doggue, WYREHAVEN WITCH DOCTOR.
3—668 Miss Y. E. Green, MARK ANDREW.
1—671 A. H. Johnston & Mrs. W. M. Jones, PAMWARD ANZAC.
—693 J. Salt, ACTONA APOLLO (S.A.).

Class 92. NOVICE, DOG.

666 Mrs. G. Florence, MILLSWYN BLACKBIRD.
683 R. B. Mitchell, SONANDER SMOKY DAWSON.
695 Mrs. R. I. Taylor, VADE MECIUM MARCUS.
(671) A. H. Johnston, & Mrs. W. M. Jones, PAMWARD ANZAC.

Class 93. LIMIT, DOG.

681 J. Mitchell, TAMIN TROUBADOR.
684 Mrs. W. O'Mara, MARALAN KEES.
686 Pamward Kennels, LAZY ACRES AUDACIOUS (N.S.W.).
688 V. Poole, BONICIA LAD.
701 Mr. & Mrs. J. Vacura, SEVIAD FLYING SAUCER.
(668) Miss Y. E. Green, MARK ANDREW.
(683) R. B. Mitchell, SONANDER SMOKY DAWSON.
(695) Mrs. R. I. Taylor, VADE MECIUM MARCUS.

Class 94. OPEN, DOG.

659 Mrs. A. E. Davies, K.C.C. Ch. GLENTARNA GRENADIER.
662 F. D'Harty, Eng. Ch. SHOEMANS WELLAND WINSTON (imp.).
669 A. J. Greenwood, WARRILYN WIZARD (N.S.W.).
673 Kurroban Kennels, K.C.C. Ch. TANGAROO TEMPEST.
675 Mrs. J. Lord, K.C.C. Ch. PAMWARD MEMORIES.
676 Miss G. Lucke, K.C.C. Ch. COTTHALLA GLAMOUR BOY.
682 J. Mitchell, K.C.C. Ch. TREEHAVEN TALISMAN.
694 J. Salt, K.C.C. Ch. COTTHALLA COPY TYPE.
699 M. A. Thomas, Ch. TREEHAVEN TERANYAN.
(668) Miss Y. E. Green, MARK ANDREW.
(695) Mrs. R. I. Taylor, VADE MECIUM MARCUS.
(701) Mr. & Mrs. J. Vacura, SEIVAD FLYING SAUCER.

659 Best of Breed Certificate—Best Dog.

Class 95. PUPPY, BITCH.

658 Mrs. A. E. Davies, ALASDAIR LADY JANE.
660 J. Deague, WYREHAVEN WITCHERY.
664 Mrs. G. Florence, MILLSWYN RAREBIT.
670 H. Hardman, ALASDAIR SILVER MAID.
674 D. Lewis, PAMWARD SUSAN.
677 Miss G. Lucke, COTTHALLA IDEAL.

Class 96. NOVICE, BITCH.

665 Mrs. G. Florence, MILLSWYN BELL BIRD.
667 Mrs. G. Florence, MILLSWYN LOVE BIRD.
696 Mrs. R. I. Taylor, VADE MECIUM MARIEKE.
(664) Mrs. G. Florence, MILLSWYN RAREBIT.
(677) Miss G. Lucke, COTTHALLA IDEAL.

Class 97. LIMIT, BITCH.

692 J. Salt, ACTONA ANNETTE (S.A.).
697 Mrs. R. I. Taylor, VADE MECIUM MARINA.
700 H. Thompson, LEE AYTON LUSTRE.
(660) J. Deague, WYREHAVEN WITCHERY.
(664) Mrs. G. Florence, MILLSWYN RAREBIT.
(665) Mrs. G. Florence, MILLSWYN BELL BIRD.
(667) Mrs. G. Florence, MILLSWYN LOVE BIRD.
(670) H. Hardman, ALASDAIR SILVER MAID.

INDEX TO BREEDS — SEE END OF DOG SECTION

Class 98. OPEN, BITCH.

655 Alasdair Kennels, K.C.C. Ch. ALASDAIR LADY FIONNE.
656 Mr. & Mrs. L. Bond, BONICIA GO GAY.
657 Mr. & Mrs. L. G. Clark, COONAWARRA TINKERBELL (S.A.).
663 Mrs. F. L. Finch, STRATHWOOD STARWYN.
672 Mrs. H. Jones, K.C.C. Ch. HALSTELL BRILLIANT.
678 C. E. Milward, Ch. (N.S.W.) LAZY ACRES LUXURY (N.S.W.).
679 J. Mitchell, K.C.C. Ch. GLENTARNA GAMIN.
680 J. Mitchell, TAMIN TOKEN.
685 Pamward Kennels, K.C.C. Ch. KITHBROOK KEEPSAKE.
687 Pamward Kennels, K.C.C. Ch. WHITWYRE LATEST MODEL (imp.).
689 Mrs. M. M. Power, K.C.C. Ch. TREEHAVEN TANYA.
690 Mrs. E. B. Rea, TANGAROO TITANIA.
691 C. Rigg & R. L. Grey, K.C.C. Ch. REGIS MISS MARTA (imp.).
698 Mrs. R. I. Taylor, VADE MECIUM MERIEL.
702 Mrs. M. Wilson, MARALAN MANDY.
(664) Mrs. G. Florence, MILLSWYN RAREBIT.
(692) J. Salt, ACTONA ANNETTE (S.A.).

691 Best of Breed Certificate—Best Bitch.

BULL MASTIFFS.

(16 POINTS)

EDMUNDS, Mrs. I. G., 416 Bell St., Pascoe Vale.

703 MASTODON MIGHTY (d), w 4/6/55, bred by J. T. Russell, s K.C.C. Ch. Boomerang of Bulmas (imp.), d K.C.C. Ch. Bush Lass of Bulmas (imp.). (Class 99).

GUARDIAN KENNELS, Shadybrook Farm, Doncaster East.

704 MASTODON MELISSA (b), w 4/6/55, bred by J. T. Russell, s K.C.C. Ch. Boomerang of Bulmas (imp.), d K.C.C. Ch. Bush Lass of Bulmas (imp.). (Class 100).

McGLINCHEY, K., 19 Bennett Rd., Windsor, N.S.W.

705 Ch. (N.S.W.) BULMAR PANCHO (N.S.W.) (d), w 4/3/51, bred by J. F. Nixon, s Brynmount Samson, d Wish of Harbex (imp.). (Class 99).

RUSSELL, J. T., 26 Wendora St., Strathmore.

706 K.C.C. Ch. BOOMERANG OF BULMAS (imp.) (d), w 8/5/54, bred by C. R. Leeke, s Eng. Ch. Barnacle Bill of Bulmas, d Beehive of Bulmas. (Class 99).

707 K.C.C. Ch. BULLIMBY OF BULMAS (imp.) (b), s 2/6/54, bred by Mrs. L. D. Groom, s Branch Again of Bulmas, d Bangle of Bulmas. (Class 100).

708 K.C.C. Ch. BUSH LASS OF BULMAS (imp.) (b), w 11/7/53, bred by C. R. Leek, s Caesar of Buttonoak, d Eng. Ch. Bright Gem of Bulmas. (Class 100).

Class 99. OPEN, DOG.

703 Mrs. I. G. Edmunds, MASTODON MIGHTY.
705 K. McGlinchey, Ch. (N.S.W.) BULMAR PANCHO (N.S.W.).
706 J. T. Russell, K.C.C. Ch. BOOMERANG OF BULMAS (imp.).

706 Best of Breed Certificate—Best Dog.

Class 100. OPEN, BITCH.

704 Guardian Kennels, MASTODON MELISSA.
707 J. T. Russell K.C.C. Ch. BULLIMBY OF BULMAS (imp.).
708 J. T. Russell, K.C.C. Ch. BUSH LASS OF BULMAS (imp.).

708 Best of Breed Certificate—Best Bitch.

CHOW CHOWS.

(13 POINTS)

GEARSIDE, L. M., Macraeg Kennels, Gearside St., Everton Park, Q'ld.

709 Ch. (Q'ld.) SILVERMOON RISE AND SHINE (Q'ld.) (b), w 13/8/54, bred by J. Reid, s Hsia Tzu Ch In Wang (N.S.W.), d Ch. (Q'ld.) Mei Hua. (Class 102).

710 Ch. (Q'ld.) SILVERMOON RISING SUN (Q'ld.) (d), w 27/10/55, bred by J. Reid, s Hsia Tzu Ch In Wang (N.S.W.), d Ch. (Q'ld.) Mei Hua. (Class 101).

PACIFIC KENNELS, 35 Collins St., Alexandria, N.S.W.

711 Ch. (N.S.W.) RU CHANG OF WOODSOME (N.S.W.) (d), w 4/4/56, bred by Mrs. A. E. Wilson, s Ch. Kut Sang of Kin Shan (imp.), d Mitzi of Woodsome. (Class 101).

Class 101. OPEN, DOG.

710 L. M. Gearside, Ch. (Q'ld.) SILVERMOON RISING SUN (Q'ld.).

1 711 Pacific Kennels, Ch. (N.S.W.) RU CHANG OF WOODSOME (N.S.W.).

711. Best of Breed Certificate—Best Dog.

Class 102. OPEN, BITCH.

709 L. M. Gearside, Ch. (Q'ld.) SILVERMOON RISE AND SHINE (Q'ld.).

Best of Breed Certificate—Best Bitch.

DOBERMANN PINSCHERS.

(25 POINTS)

BRUDAR, Mrs. J. C., 7 Grange Rd., Kew.

712 GLENETIVE BOLD VIKING (d), w 8/9/56, bred by D. L. Young, s Di Oklip King (N.S.W.), d K.C.C. Ch. Anita of Girton (imp.). (Class 103).

CASTLE, Mrs. J. C., 11 Clark St., Elwood.

713 K.C.C. Ch. GLENETIVE ARDAN PAGAN (d), w 5/8/55, bred by D. L. Young, s Di Oklip King (N.S.W.), d K.C.C. Ch. Anita of Girton (imp.). (Class 103).

DAVIS, A. E., 26 Duffy St., N. Essendon.

714 GLENETIVE BLACK JET (b), w 8/9/56, bred by D. L. Young, s Di Oklip King (N.S.W.), d K.C.C. Ch. Anita of Girton (imp.). (Class 1, 104).

715 GLENETIVE BLACK WULL (d), w 8/9/56, bred by D. L. Young, s Di Oklip King (N.S.W.), d K.C.C. Ch. Anita of Girton (imp.). (Class 103).

McNICHOLL, Mr. & Mrs. M. D., 28 Grandview Rd., Chadstone.

716 CARMENITA CAMILLA (b), w 30/8/56, bred by H. J. O'Shea, s K.C.C. Ch. Regent of Tavey (imp.), d K.C.C. Ch. Lyric of Tavey (imp.). (Class 104).

MAHON, W., 59 Rokeby St., Collingwood.

717 DI OKLIP EVEREST CEAZAR C.D. (N.S.W.) (d), w 5/12/53, bred by E. Pilko, s Brick of Tavey (imp.), d Worth of Tavey (imp.). (Class 367).

OFFICER, Mrs. V. W., & Miss J., P.O. Box 1, Dandenong.

718 GLENETIVE BROWN CARLIN (b), w 8/9/56, bred by D. L. Young, s Di Oklip King (N.S.W.), d K.C.C. Ch. Anita of Girton (imp.). (Class 104).

ORATCH, A., 42 Head St., Elwood.

719 CARMENITA BARON (d), w 30/8/56, bred by H. J. O'Shea, s K.C.C. Ch. Regent of Tavey (imp.), d K.C.C. Ch. Lyric of Tavey (imp.). (Class 103).

O'SHEA, H. J., 38 St. Georges Rd., Elsternwick.

720 CARMENITA BRUNO (d), w 30/8/56, s K.C.C. Ch. Regent of Tavey (imp.), d K.C.C. Ch. Lyric of Tavey (imp.). (Class 103).

721 CARMENITA DOBGARD (b), w 17/2/57, s K.C.C. Ch. Regent of Tavey (imp.), d K.C.C. Ch. Lyric of Tavey (imp.). (Class 104).

722 K.C.C. Ch. CARMENITA LINDENHOF (imp.) (b), w 10/10/55, s Brunno of Tavey, d K.C.C. Ch. Lyric of Tavey. (Class 104).

723 K.C.C. Ch. LYRIC OF TAVEY (imp.) (b), w 28/9/52, bred by Mrs. J. Curnow, s Tasso V. Deversburg, d Prinses Arja Vt Scheepteskerk. (Class 104).

724 K.C.C. Ch. REGENT OF TAVEY (imp.) (d), w 28/6/54, bred by Mrs. J. Curnow, s Brunno of Tavey, d Gloss of Tavey. (Class 103).

725 TAVEYS STORMY ACCOLADE (imp.) (d), w 7/5/56, bred by A. Curnow, s U.S.A. Ch. Rancho Dobes Storm, d U.S.A. Ch. Rustic Adagio. (Class 103).

SAMBAIN, P. H., 35 Pavo St., Belmont.

726 GLENETIVE BOLD RUNA (b), w 8/9/56, bred by D. L. Young, s Di Oklip King (N.S.W.), d K.C.C. Ch. Anita of Girton (imp.). (Class 104).

WATTS, A., 4 Wau St., W. Heidelberg.

727 CARMENITA ESCORT (d), w 17/2/57, bred by H. J. O'Shea, s K.C.C. Ch. Regent of Tavey (imp.), d K.C.C. Ch. Lyric of Tavey (imp.). (Class 103).

YOUNG, D. L., Carngham.

728 K.C.C. Ch. ANITA OF GIRTON (imp.) (b), w 14/8/51, bred by K. E. Kitteridge, s Djonja of Upend, d Bernadette of Upend. (Class 104).

729 GLENETIVE AISLING RONA (b), w 5/8/55, s Di Oklip King (N.S.W.), d K.C.C. Ch. Anita of Girton (imp.). (Class 104).

730 GLENETIVE BRAW SHEENA (b), w 8/9/56, s Di Oklip King (N.S.W.), d K.C.C. Ch. Anita of Girton (imp.). (Class 104).

Class 103. OPEN, DOG.

712 Mrs. J. C. Brudar, GLENETIVE BOLD VIKING.

713 Mrs. J. C. Castle, K.C.C. Ch. GLENETIVE ARDAN PAGAN.

715 A. E. Davis, GLENETIVE BLACK WULL.

3 719 A. Oratch, CARMENITA BARON.

2 720 H. J. O'Shea, CARMENITA BRUNO.

724 H. J. O'Shea, K.C.C. Ch. REGENT OF TAVEY (imp.).

1 725 H. J. O'Shea, TAVEYS STORMY ACCOLADE (imp.).

727 A. Watts, CARMENITA ESCORT.

725 Best of Breed Certificate—Best Dog.

Class 104. OPEN, BITCH.

2 714 A. E. Davis, GLENETIVE BLACK JET.

1 716 Mr. & Mrs. M. D. McNicholl, CARMENITA CAMILLA.

718 Mrs. V. W. & Miss J. Officer, GLENETIVE BROWN CARLIN.

721 H. J. O'Shea, CARMENITA DOBGARD.

722 H. J. O'Shea, K.C.C. Ch. CARMENITA LINDENHOF (imp.).

723 H. J. O'Shea, K.C.C. Ch. LYRIC OF TAVEY (imp.).

3 726 P. H. Sambain, GLENETIVE BOLD RUNA.

728 D. L. Young, K.C.C. Ch. ANITA OF GIRTON (imp.).

729 D. L. Young, GLENETIVE AISLING RONA.

730 D. L. Young, GLENETIVE BRAW SHEENA.

716 Best of Breed Certificate—Best Bitch.

BENCHING.—Only exhibits in the one ownership will be benched together.

UNDER NO CIRCUMSTANCES ARE EXHIBITORS PERMITTED TO SIT ON THE BENCHES.

Folding seats are on hire in the Dog Pavilion at 1/- per day.

GREAT DANES.
(25 POINTS)

BEACHAM, Mrs. B., 1641 Malvern Rd., Glen Iris.
731 MOXAM DAINTY PAWS (b), w 23/11/55, bred by Mrs. R. Elliott, s Cuzola Count Centaur, d Homeacres Athene. (Class 109, 110).

COLEBROOK KENNELS, 54 Mercil Rd., Alphington.
732 COLEBROOK RAJAH (d), w 10/4/55, s K.C.C. Ch. Colebrook Cimbrian, d Colebrook Rahnee. (Class 106, 107).

COOTEE, B. J., 15 Nolan St., Niddrie.
733 HOMEACRES DAUNTLESS (d), w 1/11/56, bred by Homeacres Kennels, s K.C.C. Ch. Colebrook Crackerjack, d Homeacres Betti. (Class 105, 106).

ELLIOTT, Mrs. R., 371 South Rd., Moorabbin.
734 HOMEACRES ATHENE (b), w 25/1/54, bred by Homeacres Kennels, s K.C.C. Ch. Berberis Chanter (imp.), d K.C.C. Ch. Colebrook Sandra. (Class 109, 110).
735 MOXAM MENTOR (b), w 30/11/56, s K.C.C. Ch. Colebrook Cimbrian, d Homeacres Athene. (Class 108).

FELLDON KENNELS, 35 Millicent St., Rosanna.
736 K.C.C. Ch. DEVON JEWEL (b), w 29/1/51, bred by Mrs. T. Luxton, s Jaize of Winome (imp.), d Jinger of Winome (imp.). (Class 110).
737 FELLDON FENELLA (b), w 21/12/53, s K.C.C. Ch. Goliath of Ouborough (imp.), d K.C.C. Ch. Devon Jewel. (Class 109).
738 FELLDON FIESTA (b), w 21/12/53, s K.C.C. Ch. Goliath of Ouborough (imp.), d K.C.C. Ch. Devon Jewel. (Class 110).
739 FELLDON FLAME (d), w 14/10/55, s K.C.C. Ch. Lapana Magnetic, d Felldon Frolic. (Class 107).
740 FELLDON FLEURETTE (b), w 21/12/53, s K.C.C. Ch. Goliath of Ouborough (imp.), d K.C.C. Ch. Devon Jewel. (Class 110).

FLETCHER, Miss E. L., & J. M., 10 Stanhope St., Black Rock.
741 DANESTADT JEDDA (b), w 2/3/57, s K.C.C. Berberis Chanter (imp.), d K.C.C. Ch. Enad Gretel. (Class 108).
742 K.C.C. Ch. DIAMOND OF ASHTHORPE (imp.) (b), w 5/4/54, bred by Mrs. J. V. Drinkwater, s Volpus Vom Schloss Wellwig, d Aurelia of Ashthorpe. (Class 110).

FORTINERAS KENNELS, 7 Marlborough St., Mont Albert.
743 MOXAM MANNEQUIN (b), w 30/11/56, bred by Mrs. R. Elliott, s K.C.C. Ch. Colebrook Cimbrian, d Homeacres Athene. (Class 108, 109).

FULLAGHER, D. G., 81 Lettlewood St., Hampton.
744 MOXAM MATZANE (d), w 30/11/56, bred by Mrs. R. Elliott, s K.C.C. Ch. Colebrook Cimbrian, d Homeacres Athene. (Class 1, 105, 106).

GRACE, Mr. & Mrs. E. L., 74 Loughnan Rd., Ringwood.
745 VINETTE RHANEE (b), w 2/11/54, bred by Mr. & Mrs. V. J. Boyle, s Cuzola Count Centaur, d Colebrook Companion. (Class 109, 110).

HODGES, Mr. & Mrs. R. J., 122 Station St., Burwood.
746 KARLANDA KAREN (b), w 15/12/56, s K.C.C. Ch. Colebrook Cimbrian, d K.C.C. Ch. Colebrook Roleta. (Class 108).

HOMEACRES KENNELS, 34 Purinuan Rd., Reservoir.
747 K.C.C. Ch. HOMEACRES AMAZON (b), w 25/1/54, s K.C.C. Ch. Berberis Chanter (imp.), d K.C.C. Ch. Colebrook Sandra. (Class 110).
748 HOMEACRES BARON (d), w 17/4/55, s K.C.C. Ch. Berberis Chanter (imp.), d K.C.C. Ch. Colebrook Sandra. (Class 105, 107).

LE GREW, Mrs. E., 597 Nepean Highway, E. Brighton.
749 K.C.C. Ch. HOMEACRES APOLLO (d), w 25/1/54, bred by Homeacres Kennels, s K.C.C. Ch. Berberis Chanter (imp.), d K.C.C. Ch. Colebrook Sandra. (Class 107).

LILLYE, W. J., 33 Nelson Rd., Box Hill.
750 FELLDON FINDELEN (d), w 14/10/55, bred by Felldon Kennels, s K.C.C. Ch. Lapana Magnetic, d Felldon Frolic. (Class 107).

LOCKE, G. W., 16 Belle Vue, Ringwood.
751 DANESTADT JUAN (d), w 2/3/57, bred by Miss E. L. & J. M. Fletcher, s K.C.C. Ch. Berberis Chanter (imp.), d K.C.C. Ch. Enad Gretel. (Class 105).

McKEE, R. T., & Mrs., 32 Lyell Pde., Greensborough.
752 HOMEACRES CHIEFTAIN (d), w 10/6/55, bred by Homeacres Kennels, s Homeacres Aristocrat, d Homeacres Amazon. (Class 107).

MAY, Mrs. E. B., 3 Colebrook Ave., Mt. Waverley.
753 COLEBROOK CAMEOLA (b), 10/4/55, bred by Colebrook Kennels, s K.C.C. Ch. Colebrook Cimbrian, d Colebrook Rhanee. (Class 110).

MAYO, Mr. & Mrs. R., 70 King William St., Fitzroy.
754 HOMEACRES DONNA (b), w 1/11/56, bred by Homeacres Kennels, s Colebrook Crackerjack, d Homeacres Betti. (Class 2, 108, 109).

PRIDHAM, Mr. & Mrs. H. H., 116 Belmore Rd., Balwyn.
755 K.C.C. Ch. COLEBROOK NEPO (d), w 10/10/53, bred by Colebrook Kennels, s K.C.C. Ch. Colebrook Cimbrian, d Colebrook Rahnee. (Class 107).

RHODES, N. C., 432 Station St., Lalor.
756 EENAR MAJOR (d), w 28/6/53, bred by Mrs. M. Guest, s K.C.C. Ch. Colebrook Cimbrian, d Luck Moor Ranee. (Class 105, 107).

TAYLOR, T. E., 35 Millicent St., Rosanna.
757 FELLDON FORMIDABLE (d), w 14/10/55, s K.C.C. Ch. Lapana Magnetic, d Felldon Frolic. (Class 107).

WILLIAMS, Mr. & Mrs. D., 21 Purinuan Rd., Reservoir.
758 K.C.C. Ch. HOMEACRES AJAX (d), w 25/1/54, bred by Homeacres Kennels, s K.C.C. Ch. Berberis Chanter (imp.), d K.C.C. Ch. Colebrook Sandra. (Class 107).

Class 105. JUNIOR, DOG.

2 — 733 B. J. Cootee, HOMEACRES DAUNTLESS.
1 — 744 D. G. Fullagher, MOXAM MATZANE.
3 — 751 G. W. Locke, DANESTADT JUAN.

Class 106. LIMIT, DOG.

3 — 732 Colebrook Kennels, COLEBROOK RAJAH.
2 — 748 Homeacres Kennels, HOMEACRES BARON.
756 N. C. Rhodes, EENAR MAJOR.
(733) B. J. Cootee, HOMEACRES DAUNTLESS.
1 — (744) D. G. Fullagher, MOXAM MATZANE.

Class 107. OPEN, DOG.

2 — 739 Felldon Kennels, FELLDON FLAME.
749 Mrs. E. Le Grew, K.C.C. Ch. HOMEACRES APOLLO.
750 W. J. Lillye, FELLDON FINDELEN.
752 R. T. & Mrs. McKee, HOMEACRES CHIEFTAIN.
3 — 755 Mr. & Mrs. H. H. Pridham, K.C.C. Ch. COLEBROOK NEPO.
~~757~~ T. E. Taylor, FELLDON FORMIDABLE.
1 — 758 Mr. & Mrs. D. Williams, K.C.C. Ch. HOMEACRES AJAX.
(732) Colebrook Kennels, COLEBROOK RAJAH.
(748) Homeacres Kennels, HOMEACRES BARON.
(756) N. C. Rhodes, EENAR MAJOR.

744. Best of Breed Certificate—Best Dog.

Class 108. JUNIOR, BITCH.

~~735~~ Mrs. R. Elliott, MOXAM MENTOR.
2 — 741 Miss E. L. & J. M. Fletcher, DANESTADT JEDDA.
~~743~~ Fortineras Kennels, MOXAM MANNEQUIN.
1 — 746 Mr. & Mrs. R. J. Hodges, KARLANDA KAREN.
3 — 754 Mr. & Mrs. R. Mayo, HOMEACRES DONNA.

Class 109. LIMIT, BITCH.

731 Mrs. B. Beacham, MOXAM DAINTY PAWS.
734 Mrs. R. Elliott, HOMEACRES ATHENE.
737 Felldon Kennels, FELLDON FENELLA.
745 Mr. & Mrs. E. L. Grace, VINETTE RHANEE.
(743) Fortinbras Kennels, MOXAM MANNEQUIN.
(754) Mr. & Mrs. R. Mayo, HOMEACRES DONNA.

Class 110. OPEN, BITCH.

736 Felldon Kennels, K.C.C. Ch. DEVON JEWEL.
738 Felldon Kennels, FELLDON FIESTA.
740 Felldon Kennels, FELLDON FLEURETTE.
742 Miss E. L. & J. M. Fletcher, K.C.C. Ch. DIAMOND OF ASHTHORPE (imp.).
747 Homeacres Kennels, K.C.C. Ch. HOMEACRES AMAZON.
753 Mrs. E. B. May, COLEBROOK CAMEOLA.
(731) Mrs. B. Beacham, MOXAM DAINTY PAWS.
(734) Mrs. R. Elliott, HOMEACRES ATHENE.
(745) Mr. & Mrs. E. L. Grace, VINETTE RHANEE.

736 **Best of Breed Certificate—Best Bitch.**

POODLES.
(11 POINTS)

FAIRWEATHER, Mrs. Y., 4 Farleigh Gr., Middle Brighton.
759 SLONA LULU (b), w 15/7/56, bred by Dr. K. Petzold, s Charlbury Montgomery, d Charlbury Josephine. (Class 112).

Class 111. OPEN, DOG.

NO ENTRY

Class 112. OPEN, BITCH.

759 Mrs. Y. Fairweather, SLONA LULU.

Best of Breed Certificate—Best Bitch.

POODLES (MINIATURE, UNDER 15 INCHES).
(25 POINTS)

ALEXANDER, Mrs. B. L., 68 Walpole St., Kew.
760 OMUKA MR. RUFFLES (d), w 30/11/56, bred by Sister G. K. Garrard, K.C.C. Ch. Firebrave Camillus (imp.), d K.C.C. Ch. Firebrave Beauty (imp.). (Class 113, 114).

BATES, Mrs. M. M., 20 Moffat St., Brighton.
761 KEELBUNDOORA GILBERT (d), w 21/4/56, bred by Keelbundoora Kennels, s Warminster Dandy Duke, d Peecola Princess Trudy. (Class 1, 114).

CLYMO, Mr. & Mrs. C. N., 238 High St., Northcote.
762 TYNISTA GENEVIEVE (b), w 1/1/56, bred by Mrs. H. Purdy, s K.C.C. Ch. Pompedoodle Beau C.D.X., d Merrymorn Quietcorner Jenny (imp.). (Class 1, 116, 366).

COLEBROOK KENNELS, 54 Mercil Rd., Alphington.
763 ONYX BLACK MAGIC (d), w 11/1/56, bred by Mrs. G. F. Womersley, s War Minister Dandy Duke, d Tibona Dainty Janette (N.S.W.). (Class 114).

COY, Mrs. L. A., Quondong Kennels, Simpson Rd., Eaglehawk.
764 QUONDONG BLACK BOY (d), w 22/5/56, s Ludington Elfin Oliver (N.S.W.), d Warminister Pixie. (Class 113, 114).
765 ROTHEAN SWEETIE (N.S.W.) (b), w 1/5/54, bred by Dr. F. L. Ritchie, s Rothean Pitta Pan, d Rothara Margot. (Class 116).

FAIRWEATHER, Mrs. Y., 4 Farleigh Gr., M. Brighton.
766 MADAM FLEUR (b), w 27/11/54, bred by Miss J. McGlashan, s Jacque of Keitrix (imp.), d Fleur. (Class 116).

GARRARD, Sister G. K., "Omuka", Ferntree Gully Rd., Oakleigh.
767 K.C.C. Ch. FIREBRAVE CAMILLUS (imp.) (d), w 13/9/54, bred by Mrs. A. Monro, s Eng. Ch. Firebrave Gaulois, d Firebrave Etiquette. (Class 114).
768 OMUKA BRUNET (d), w 24/5/56, s K.C.C. Ch. Firebrave Camillus (imp.), d Firebrave Auriol (imp.). (Class 113).
769 K.C.C. Ch. OMUKA OH CAESETTA (b), w 31/12/55, s K.C.C. Ch. Firebrave Camillus (imp.), d K.C.C. Ch. Firebrave Jetta (imp.). (Class 1, 116).

GOODWIN, Mrs. M., 5 McMaster Court, Toorak.
770 OMUKA MAH BOY (d), w 24/10/56, bred by Sister G. K. Garrard, s K.C.C. Ch. Firebrave Camillus (imp.), d Omuka Pepita (imp.). (Class 113).

HENDERSON, Miss L., 106 Greythorn Rd., N. Balwyn.
771 TYNISTA OLYMPIC LOUIS (d), w 8/10/56, bred by Mrs. H. Purdy, s Le Duc de Argent (Q'ld.), d Silver Suzette. (Class 113).

LANGLEY, Mrs. H. W., 722 Hampton St., Brighton.
772 PARFAIT AMOUR (b), w 25/9/56, s K.C.C. Ch. Firebrave Camillus (imp.), d Argincour Arnabelle. (Class 115).

LEVY, M., 14a Jackson St., Toorak.
773 POMPEDOODLE POMPADOUR (b), w 10/2/57, bred by Miss S. Wenman, s K.C.C. Ch. Pompedoodle Rochester (imp.), d Twink of Zizipompom (imp.). (Class 115).

MEAD, Mrs. D., 21 McIntyre Ave., Brighton-le-Sands, N.S.W.
774 CHINCHILLA COFFEE BEAN (N.S.W.) (d), w 24/8/56, s Dinky Doo of Carbaldine (imp.), d Ch. (N.S.W.) Chinchilla Colette. (Class 113, 114).

MORSE, Miss B., 14 Beech St., Caulfield.
775 SEIVAD SIARNAH (b), w 10/12/55, bred by Mrs. A. E. Davies, s K.C.C. Ch. Firebrave Delius (imp.), d Omuka Ferenita. (Class 1, 116).

MUIR, Mrs. B., 957 Punt Rd., South Yarra.
776 ARGINCOUR BELLE C.D. (b), w 3/11/54, bred by Miss M. F. Wheatland, s K.C.C. Ch. Pomedoodle Beau C.D.X., d Belladonna of Dornevalley (imp.). (Class 367).
777 K.C.C. Ch. POMPEDOODLE BEAU C.D.X. (d), w 18/9/52, bred by Miss S. Wenman, s K.C.C. Ch. Omuka Orestes C.D., d Twink of Zizipompom (imp.). (Class 114, 367).
778 SPARROWSWICK DIAMANT NOIR (imp.) (d), w 3/7/55, bred by Mrs. J. Plumtree, s Frenches Oldebury Cutie, d Follysend Theresa. (Class 114).
779 TYNISTA LA POMPADOUR (b), w 1/1/56, bred by Mrs. H. Purdy, s K.C.C. Ch. Pompedoodle Beau C.D.X., d Merrymorn Quietcorner Jenny (imp.), (Class 2, 116).

NANKERVIS, Mrs. E., 15 Denman Ave., Glen Iris.
780 AUSTRALITA NIKI (d), w 28/8/56, bred by Mrs. V. Sieber, s Rothean Snow Boy (N.S.W.), d Juanita Pepita. (Class 113, 114).

NASH, Miss M. J., Flat 4, 549 Toorak Rd., Toorak.
781 SEIVAD BLACK GEM (d), w 21/8/56, bred by Mrs. A. E. Davies, s K.C.C. Ch. Firebrave Delius (imp.), d Omuka Ferenita. (Class 113, 114).

PATERSON, Mrs. H., 236 Star St., Perth, W.A.
782 ARDMORE ANATOLE (W.A.) (d), w 12/1/56, s Firebrave Uno (imp.), d La Poupee Magique of Montresor (N.Z.). (Class 114).
783 ARDMORE ALPHONSE (W.A.) (d), w 12/4/56, s Firebrave Uno (imp.), d La Poupee Magique of Montresor (N.Z.). (Class 114).

RAINE, Miss N., 55 Central Ave., Mooroolbark.
784 ARDIAN SILVER ORION (imp.) (d), w 18/3/55, bred by Mr. & Mrs. L. G. Hill, s Ardian Silverstar, d Lacy Lee of Eurdiesai. (Class 114).

ROSE, Mrs. B., 307 Edgecliff Rd., Woollahra, N.S.W.
785 MARY ROSE OF MANNERHEAD (imp.), (b), w 2/2/57, bred by Mrs. M. Campbell Inglis, s Summersday Kiwi, d Janie of Mannerhead. (Class 115).
786 VENDAS SILVER PLATINA (imp.) (b), w 6/12/56, bred by Mrs. A. C. R. Tyndall, s Vendas Toy Trumpet, d Vendas Auriana in Silver. (Class 115).

787 VENDAS SILVER RIBOT (imp.) (d), w 17/5/56, bred by Mrs. A. C. R. Tyndall, s Vendas Sonneur Dargent, d Vendas Bablon Dazur. (Class 113).

WHITE, Mrs. I., Dreadnought Rd., Oxford Falls, N.S.W.
788 CAMEO PETITE LASSIE (imp.) (b), w 3/6/56, bred by Mrs. G. Sims, s Cameo Toy Amerigo, d Bracken Bell. (Class 116).
789 Ch. (N.S.W.) MONTMARTRE MY FANCY (imp.) (b), w 7/6/56, bred by Miss M. Simpson, s Montmartre What A Boy, d Montmartre Beatrix of Innisfail. (Class 115).

Class 113. JUNIOR, DOG.

760 Mrs. B. L. Alexander, OMUKA MR. RUFFLES.
764 Mrs. L. A. Coy, QUONDONG BLACK BOY.
768 Sister G. K. Garrard, OMUKA BRUNET.
770 Mrs. M. Goodwin, OMUKA MAH BOY.
1 771 Miss L. Henderson, TYNISTA OLYMPIC LOUIS.
2 774 Mrs. D. Mead, CHINCHILLA COFFEE BEAN (N.S.W.).
780 Mrs. E. Nankervis, AUSTRALITA NIKI.
3 781 Miss M. J. Nash, SEIVAD BLACK GEM.
787 Mrs. B. Rose, VENDAS SILVER RIBOT (imp.).

Class 114. OPEN DOG.

761 Mrs. M. M. Bates, KEELBUNDOORA GILBERT.
763 Colebrook Kennels, ONYX BLACK MAGIC.
1 767 Sister G. K. Garrard, K.C.C. Ch. FIREBRAVE CAMILLUS (imp.).
777 Mrs. B. Muir, K.C.C. Ch. POMPEDOODLE BEAU C.D.X.
778 Mrs. B. Muir, SPARROWSWICK DIAMANT NOIR (imp.).
2 782 Mrs. H. Paterson, ARDMORE ANATOLE (W.A.).
783 Mrs. H. Paterson, ARDMORE ALPHONSE (W.A.).
3 784 Miss N. Raine, ARDAIN SILVER ORION (imp.).
(760) Mrs. B. L. Alexander, OMUKA MR. RUFFLES.
(764) Mrs. L. A. Coy, QUONDONG BLACK BOY.
(774) Mrs. D. Mead, CHINCHILLA COFFEE BEAN (N.S.W.).
(780) Mrs. E. Nankervis, AUSTRALITA NIKI.
(781) Miss M. J. Nash, SEIVAD BLACK GEM.

767. Best of Breed Certificate—Best Dog.

Class 115. JUNIOR BITCH.

1 772 Mrs. H. W. Langley, PARFAIT AMOUR.
773 M. Levy, POMPEDOODLE POMPADOUR.
785 Mrs. B. Rose, MARY ROSE OF MANNERHEAD (imp.).
786 Mrs. B. Rose, VENDAS SILVER PLATINA (imp.).
789 Mrs. I. White, Ch. (N.S.W.) MONTMARTRE MY FANCY (imp.).

Class 116. OPEN, BITCH.

2 762 Mr. & Mrs. C. N. Clymo, TYNISTA GENEVIEVE.
765 Mrs. L. A. Coy, ROTHEAN SWEETIE (N.S.W.).
766 Mrs. Y. Fairweather, MADAM FLEUR.
1 769 Sister G. K. Garrard, K.C.C. Ch. OMUKA OH CAESETTA.
3 775 Miss B. Morse, SEIVAD SIARNAH.
779 Mrs. B. Muir, TYNISTA LA POMPADOUR.
788 Mrs. I. White, CAMEO PETITE LASSIE (imp.).

769. Best of Breed Certificate—Best Bitch.

BLOODHOUNDS.
(13 POINTS)

AUMANN, L. H., Box 11, Yarra Rd., Croydon.
790 PANNONIAN BUSHLILLY (W.A.) (b), w 28/8/54, bred by Percsy Bros., s Ch. (Q'ld.) Pluto, d Winsace Adori (Q'ld.). (Class 118).
791 WINSACE ARLUNGA (Q'ld.) (d), w 22/3/53, bred by D. Henderson, s Ch. (Q'ld.) Pluto, d Ch. (Q'ld.) Withering Dulciana of Dobrudden (imp.). (Class 117).
TYRWHITT-DRAKE, Mrs. W., Tonga, Mansfield.
792 K.C.C. Ch. WINSACE ADINA (Q'ld.) (b), 22/3/53, bred by D. Henderson, s Ch. (Q'ld.) Pluto, d Ch. (Q'ld.) Wuthering Dulciana of Dobrudden (imp.). (Class 118).

Class 117. OPEN, DOG.

791 L. H. Aumann, WINSACE ARLUNGA (Q'ld.).

Best of Breed Certificate—Best Dog.

Class 118. OPEN BITCH.

790 L. H. Aumann, PANNONIAN BUSHLILLY (W.A.).
1 792 Mrs. W. Tyrwhitt-Drake, K.C.C. Ch. WINSACE ADINA (Q'ld.).

792 **Best of Breed Certificate—Best Bitch.**

DACHSHUNDS (LONG-HAIRED).
(25 POINTS)

AYTOUN, Miss C., 1 Vinter Ave., Croydon.
793 ASHINTULLY BRIGADIER (d), w 24/4/54, s K.C.C. Ch. Drung Drung Hascherle, d Zoe of Hilltrees (imp.). (Class 121).
794 ZOE OF HILLTREES (imp.) (b), w 12/1/49, bred by Lt.-Col. A. Hodges, s Eng. Ch. Nicholas of Brincliffe, d Hilltrees Black Bess of Brockhurst. (Class 124).



✶ DOGS ✶
DEMONSTRATION

by

OBEDIENCE DOG CLUBS

at Night in the Main Area

7.30 p.m.

Wednesday, 25th Sept.

9 p.m.

Friday, 27th Sept.



BANKS, Mrs. A., 47 Wells Rd., Mordialloc Rural.
795 LOWLINE DAZZLE (b), w 22/2/57, s Simeon Celebrity (N.S.W.), d Longlo Honey. (Class 122).
796 LOWLINE RAZZLE (b), w 22/2/57, s Simeon Celebrity (N.S.W.), d Longlo Honey. (Class 122).
797 MYARNA MELODY (Tas.) (b), w 14/1/57, bred by Mr. & Mrs. D. R. Newbon, s Ch. (Tas.) Longlo Meander Lad, d Ch. (Tas.) Simeon Toffee (N.S.W.). (Class 122, 123, 124).
798 SIMEON CELEBRITY (N.S.W.) (d), w 24/3/56, bred by P. Simon, s K.C.C. Ch. Consort of Stutton (imp.), d Ch. (N.S.W.) Hexen Marionette. (Class 121).

BENJAMIN, J. R. K., 96 Orrong Rd., Elsternwick.
799 LONGLO SCHWARZE HEXE (b), w 18/10/56, bred by Miss C. Crozier, s Gradaus Graf Wolfgang, d K.C.C. Ch. Longlo Wald Madel. (Class 122, 123).

BENJAMIN, Miss R., 96 Orrong Rd., Elsternwick.
800 K.C.C. Ch. LONGLO WALD MADEL (b), w 25/6/53, bred by Miss C. Crozier, s K.C.C. Ch. Longlo Black Velvet, d K.C.C. Ch. Pepita of Hilltrees (imp.). (Class 124).

BURKE, Miss B., 70 Paloma St., S. Oakleigh.
801 BRETWALDER BECKI (b), w 2/12/56, s K.C.C. Ch. Drung Drung Pickle, d Hexen Duster. (Class 122).
802 BRETWALDER BOUFF (d), w 2/12/56, s K.C.C. Ch. Drung Drung Pickle, d Hexen Duster. (Class 119).
803 HEXEN DUSTER (b), w 24/7/55, bred by Miss S. M. Green, s K.C.C. Ch. Hexen Meister, d K.C.C. Ch. Hexen Mermaid. (Class 124).

CROZIER, Miss C., Longlo Kennels, Central Ave., Croydon.
804 BREDENA GOLD MADEL (N.S.W.) (b), w 8/11/56, bred by V. Hozack, s Ch. (N.S.W.) Simeon Peppermint, d Longlo Druisilla. (Class 122, 124).
805 LONGLO BLACK DRAGON (d), w 21/11/56, s K.C.C. Ch. Longlo Black Velvet, d Longlo Delphine. (Class 119).
806 LONGLO DELPHINE (b), w 28/6/55, s K.C.C. Ch. Longlo Black Velvet, d Brudden-brooks Charlotte. (Class 123).
807 K.C.C. Ch. LONGLO PEDRO (d), w 1/11/54, s K.C.C. Ch. Longlo Black Velvet, d K.C.C. Ch. Pepita of Hilltrees (imp.). (Class 121).
808 LONGLO RED VELVET (b), w 21/11/56, s K.C.C. Ch. Longlo Black Velvet, d Longlo Delphine. (Class 122).
809 MYANA GOLDEN FLAME (Tas.) (b), w 14/1/57, bred by Mr. & Mrs. D. R. Newbond, s Ch. (Tas.) Longlo Leander, d Ch. (Tas.) Simeon Toffee (N.S.W.). (Class 122).

GREEN, Miss S. M., 345 Warrigal Rd., Oakleigh.
810 HEXEN ANTONIA (b), w 3/1/55, s K.C.C. Ch. Hexen Meister, d Hexen Maria. (Class 124).
811 HEXEN MARIA (b), w 17/12/52, s K.C.C. Ch. Drung Drung Hascherle, d K.C.C. Ch. Hexen Gold Penny. (Class 123).
812 KABARRA GOLD GLUCK (d), w 28/11/56, bred by Mrs. J. Isaacson, s K.C.C. Ch. Hexen Meister, d Hexen Black Gerda. (Class 119).
813 KABARRA GRUN GRUNDY (b), w 28/11/56, bred by Mrs. J. Isaacson, s K.C.C. Ch. Hexen Meister, d Hexen Black Gerda. (Class 122).
814 MALDON CLIPPER (d), w 13/6/56, bred by A. R. Cleland, s K.C.C. Ch. Drung Drung Hascherle, d Hexen Sal. (Class 121).

HERIOT, Mr. & Mrs. A. J., 16 John St., N. Essendon.
815 DRUNG DRUNG SHANE (d), w 24/9/56, bred by Drung Drung Kennels, s K.C.C. Ch. Drung Drung Hascherle, d Drung Drung Salome. (Class 119).

IVEACH KENNELS, 27 Edwards St., Burwood.
816 K.C.C. Ch. ASHINTULLY BET BET (b), w 24/4/54, bred by Miss C. Aytoun, s K.C.C. Ch. Drung Drung Hascherle, d Zoe of Hilltrees (imp.). (Class 124).

JONES, Miss J., 16 Powlett St., Heidelberg.
817 K.C.C. Ch. GRADAUS GOLDILOCKS (b), w 24/11/54, bred by Mrs. G. K. Brimblecombe, s K.C.C. Ch. Gretna Enkel (N.S.W.), d K.C.C. Ch. Hexen Marchen. (Class 124).

NEWBON, Mr. & Mrs. D. R., c/- Mrs. A. Banks, 47 Wells Rd., Mordialloc.
818 SIMEON TOFFEE (N.S.W.) (b), w 26/9/55, bred by P. Simon, s Ch. (N.S.W.) Consort of Stutton (imp.), d Ch. (N.S.W.) Dunkarron Liquid Amber (N.Z.). (Class 124).

THE ROYAL AGRICULTURAL SOCIETY OF VICTORIA

desires to thank the following firms for sponsoring prize money in the breeds mentioned.

LABRADOR RETRIEVERS.—£15/-/- donated by BARASTOC PRODUCTS, 395 Collins Street, Melbourne, Phone MB 2351, manufacturers of Fido Dog Cubes.

GERMAN SHEPHERD DOGS.—£15/-/- donated by the CANINE CATERING CO., 470 Flinders Lane, Melbourne, Phone MB 4961, manufacturers of Biff Vitamised Dog Food and Biff Biscuits.

FOX TERRIERS (SMOOTH).—£15/-/- donated by Mr. P. C. JONES, Meat Bix Distributors, 4 Elizabeth Street, East Bentleigh, Phone XU 4440.

WELSH CORGIS (PEMBROKE).—£15/-/- donated by Mr. K. G. WATSON, Sir Charles Hotham Hotel, 2 Spencer Street, Melbourne, proprietor of Dog House, Cafeteria adjacent Dog Pavilion.

COLLIES.—£15/-/- donated by PROCESSED MEATS PTY. LTD., 13 Union Road, Ascot Vale, Phone FU 5400, manufacturers of Pets Dog Food.

RUTHERFORD, G., 114 Bellair St., Kensington.

819 DRESDEN MAXIMILLIAN (d), w 27/10/55, bred by Dresden Kennels, s K.C.C. Ch. Drung Drung Hascherle, d Dresden Black Suzi. (Class 120, 121).

SIMON, Miss M., 1a Fairfax Rd., Bellevue Hill, N.S.W.

820 Ch. (N.S.W.) SIMEON PEPPERMINT (N.S.W.) (d), w 25/9/55, bred by P. Simon, s Ch. (N.S.W.) Consort of Stutton (imp.), d Ch. (N.S.W.) Dunkerron Liquid Amber (N.Z.). (Class 121).

TWITE, A., 519 Upper Heidelberg Rd., W. Heidelberg.

821 GRADAUS KORNELLO (b), w 17/3/57, bred by Mrs. G. K. Brimblecombe, s K.C.C. Ch. Gradaus Punchinello, d Gradaus Korngold (Smooth). (Class 122).

WHITE, Mr. & Mrs. C., 8 Mavis St., Coburg.

822 GRADAUS JOANNA (b), w 17/3/57, bred by Mrs. G. K. Brimblecombe, s K.C.C. Ch. Gradaus Punchinello, d Gradaus Korngold (Smooth). (Class 122).

823 K.C.C. Ch. GRADAUS PUNCHINELLO (d), w 29/10/55, bred by Mrs. G. K. Brimblecombe, s K.C.C. Ch. Gretna Enkel (N.S.W.), d Gradaus Aschenbrodel. (Class 121).

824 HEXEN FAGAN (d), w 4/3/56, bred by Miss S. M. Green, s K.C.C. Ch. Hexen Meister, d K.C.C. Ch. Hexen Frech Dachs. (Class 121).

WOODYARD, Mrs. V. M., 18 Harold St., Shepparton.

825 DRUNG DRUNG PURZEL (b), w 5/11/56, bred by Drung Drung Kennels, s K.C.C. Ch. Drung Drung Pickle, d K.C.C. Ch. Drung Drung Pretzel. (Class 122).

Class 119. PUPPY, DOG.

3 — 802 Miss B. Burke, BRETWALDER BOUFF.
1 — 805 Miss C. Crozier, LONGLO BLACK DRAGON.
2 — 812 Miss S. M. Green, KABARRA GOLD GLUCK.
— 815 Mr. & Mrs. A. J. Heriot, DRUNG DRUNG SHANE.

Class 120. LIMIT, DOG.

1 — 819 G. Rutherford, DRESDEN MAXIMILLIAN.

Class 121. OPEN, DOG.

793 Miss C. Aytoun, ASHENTULLY BRIGADIER.
2 — 788 Mrs. A. Banks, SIMEON CELEBRITY (N.S.W.).
1 — 807 Miss C. Crozier, K.C.C. Ch. LONGLO PEDRO.
3 — 814 Miss S. M. Green, MALDON CLIPPER.
— 820 Miss M. Simon, Ch. (N.S.W.) SIMEON PEPPERMINT (N.S.W.).
823 Mr. & Mrs. C. White, K.C.C. Ch. GRADAUS PUNCHINELLO.
824 Mr. & Mrs. C. White, HEXEN FAGAN.
(819) G. Rutherford, DRESDEN MAXIMILLIAN.

807. Best of Breed Certificate—Best Dog.

WITHDRAWAL OF ENTRY.—In order to prevent unnecessary preparation of benches, etc., the Society reserves the right to impose a fine of 10/- for each and every entered dog not exhibited unless notification of withdrawal from competition is sent to the Society before the Show.

Class 122. PUPPY, BITCH.

2 — 795 Mrs. A. Banks, LOWLINE DAZZLE.
796 Mrs. A. Banks, LOWLINE RAZZLE.
797 Mrs. A. Banks, MYARNA MELODY (Tas.).
3 — 799 J. R. K. Benjamin, LONGLO SCHWARZE HEXE.
801 Miss B. Burke, BRETWALDER BECKI.
1 — 804 Miss C. Crozier, BREDENA GOLD MADEL (N.S.W.).
808 Miss C. Crozier, LONGLO RED VELVET.
809 Miss C. Crozier, MYANA GOLDEN FLAME (Tas.).
— 813 Miss S. M. Green, KABARRA GRUN GRUNDY.
821 A. Twite, GRADAUS KORNELLO.
— 822 Mr. & Mrs. C. White, GRADAUS JOANNA.
825 Mrs. V. M. Woodyard, DRUNG DRUNG PURZEL.

Class 123. LIMIT, BITCH.

3 — 806 Miss C. Crozier, LONGLO DELPHINE.
1 — 811 Miss S. M. Green, HEXEN MARIA.
(797) Mrs. A. Banks, MYARNA MELODY (Tas.).
2 — (799) J. R. K. Benjamin, LONGLO SCHWARZE HEXE.

Class 124. OPEN, BITCH.

794 Miss C. Aytoun, ZOE OF HILLTREES (imp.).
1 — 800 Miss R. Benjamin, K.C.C. Ch. LONGLO WALD MADEL.
803 Miss B. Burke, HEXEN DUSTER.
— 810 Miss S. M. Green, HEXEN ANTONIA.
2 — 816 Iveagh Kennels, K.C.C. Ch. ASHINTULLY BET BET.
817 Miss J. Jones, K.C.C. Ch. GRADAUS GOLDILOCK.
— 818 Mr. & Mrs. D. R. Newbon, SIMEON TOFFEE (N.S.W.).
3 — (797) Mrs. A. Banks, MYARNA MELODY (Tas.).
(804) Miss C. Crozier, BREDENA GOLD MADEL (N.S.W.).

800. Best of Breed Certificate—Best Bitch.

DACHSHUNDS, MINIATURE (LONG-HAIRED).

(17 POINTS)

CARR, Miss G. E., 53 Chute St., Mordialloc.

826 K.C.C. Ch. BELLTREES BLACK BEAUTY (N.S.W.) (b), w 12/10/53, bred by Mrs. W. H. McWhirter, s Ch. (N.S.W.) Moreyvarna Superbus Sagittary, d Dachsmore Dinah. (Class 126).

827 K.C.C. Ch. MINIDACK MARITA (b), w 14/7/55, bred by Mrs. A. Randall, s K.C.C. Ch. Minidack Monmatter, d K.C.C. Ch. Minidack Madel. (Class 126).

828 REDLICH RED ROBYN (b), w 7/12/56, s K.C.C. Ch. Minidack Magical, d K.C.C. Ch. Minidack Marita. (Class 126).

OLVER, Mrs. K. M., Quitywoods, Munderah St., Wahroonga, (N.S.W.).

829 DACHSLEIN MIGHTY MINE (N.S.W.) (b), w 20/8/55, s Ch. (N.S.W.) Rodger of Mornyvarna (imp.), d Ch. (N.S.W.) Dachsmoore Dynamite. (Class 126).

830 MISS CANDY OF ARUNDOVER (imp.) (b), w 13/2/56, bred by Mrs. B. Douglas-Redding, s Badgerwood Von Walder, d Wolfax Teazie Weazie. (Class 126).

831 PARIS KELLERMEISTER (imp.) (d), w 23/9/54, bred by Mrs. E. Butler, s Remus Sagittary, d Suzanne Kellermeister. (Class 125).

WYNTER, Mrs. J. E., Largs, Woodend.

832 K.C.C. Ch. FERNS MAGICIAN (N.Z.) (d), w 26/4/56, bred by M. & J. Vest-Askew, s Ch. (N.Z.) Peter Pan of Ohoka, d Clara of Ohoka. (Class 125).

Class 125. OPEN, DOG.

831 Mrs. K. M. Olver, PARIS KELLERMEISTER (imp.).
832 Mrs. J. E. Wynter, K.C.C. Ch. FERNS MAGICIAN (N.Z.).

Best of Breed Certificate—Best Dog.

Class 126. OPEN, BITCH.

826 Miss G. E. Carr, K.C.C. Ch. BELLTREES BLACK BEAUTY (N.S.W.).
827 Miss G. E. Carr, K.C.C. Ch. MINIDACK MARITA.
828 Miss G. E. Carr, REDLICH RED ROBYN.
829 Mrs. K. M. Olver, DACHSLEIN MIGHTY MINE (N.S.W.).
830 Mrs. K. M. Olver, MISS CANDY OF ARUNDOVER (imp.).

Best of Breed Certificate—Best Bitch.

DACHSHUNDS (SMOOTH-HAIRED).
(25 POINTS)

ADKINS, Mrs. G. M., 61 Forest Rd., Launceston, Tas.
833 K.C.C. Ch. ASHDOWN HONEYDEW (imp.) (b), w 26/4/53, bred by R. W. Pilkington, s Eng. Ch. Ashdown Grandee, d Eng. Ch. Ashdown Exquisite. (Class 134).
834 DACHS HAVEN HONEYBUNCH (Tas.) (b), w 14/12/55, s K.C.C. Ch. Silvae Querry (imp.), d Ch. (Tas.) Ashdown Honeydew (imp.). (Class 134).
835 K.C.C. Ch. DACHS HAVEN THUMBELINA (imp.) (b), w 9/12/54, s Eng. Ch. Ashdown Skipper, d Ch. (Tas.) Ashdown Honeydew (imp.). (Class 134).
836 SHEUMAC SOMETHING (imp.) (d), w 30/11/55, bred by Mrs. J. Foden, s South Bravado d Sheumac Stiletto. (Class 130).

ALEXANDER, Mrs. T. M., 686 South Rd., Edwardstown, S.A.
837 K.C.C. Ch. DERBYDACH AJAX (S.A.) (d), w 9/11/53, s K.C.C. Ch. Silvae Querry, d K.C.C. Ch. Cariad Flora. (Class 130).
838 K.C.C. Ch. DERBYDACH ALECIA (S.A.) (b), w 23/6/55, s K.C.C. Ch. Silvae Querry, d K.C.C. Ch. Cariad Flora. (Class 1, 134).

ANDERSON, J. R., 1228 Malvern Rd., Malvern.
839 MAVELLE ROSSIAN (d), w 10/1/57, bred by Mrs. J. W. Duggan, s K.C.C. Ch. Dirk of Weyher (imp.), d Allandene Zilla. (Class 127, 128).

ANDERSON, R., 5 Leila Rd., Ormond.
840 MAVELLE CINDERELLA (b), w 10/1/57, bred by Mrs J. W. Duggan, s K.C.C. Ch. Dirck of Weyher (imp.), d Allandene Zilla. (Class 131).
841 MAVELLE RUDOLPH (d), w 10/1/57, bred by Mrs. J. W. Duggan, s K.C.C. Ch. Dirck of Weyher (imp.), d Allandene Zilla. (Class 127).

ARNOLD, L., 53 Skene St., Colac.
842 K.C.C. Ch. GLUCK RUDI (d), w 13/12/54, s K.C.C. Ch. Mourilyan Major, d Dierhagen Liesel. (Class 130).
843 GLUCK RUNTIPUNTZ (b), w 13/12/54, s K.C.C. Ch. Mourilyan Major, d Dierhagen Liesel. (Class 134).

BAILEY, G. D., 33 Monash Pde., Dee Why, N.S.W.
844 Ch. (N.S.W.) MONASH GRETEL (N.S.W.) (b), w 14/7/55, s Ch. (N.S.W.) Van Dieman Jasper, d Ch. (N.S.W.) Holland Marlene. (Class 134).

BANKS, Mrs. A., 47 Wells Rd., Mordialloc Rural.
845 LOWLINE HANSETTE (b), w 28/11/56, s Kaylaur Rupert (N.S.W.), d Lowline Indian Princess. (Class 131).
846 LOWLINE INDIAN PRINCESS (b), w 11/7/55, s K.C.C. Ch. Dirck of Weyher (imp.), d Lowline Ranee. (Class 134).
847 K.C.C. Ch. LOWLINE RAJAH (d), w 11/7/55, s K.C.C. Ch. Dirck of Weyher (imp.), d Lowline Ranee. (Class 1, 130).
848 RINKENO RHAPSODY (imp.) (d), w 11/4/56, bred by Mrs. E. N. Stadin, s Eng. Ch. Grunwald Garland, d Colnefleet Catchpenny. (Class 130).

BANNARD, Master E. J., 19 David St., Footscray.
849 SELSDON MITZI (b), w 1/11/56, bred by Mrs. S. Pottage, s K.C.C. Ch. Gradaus Konrad, d Maxleigh Suli. (Class 131, 133).

BEVARA KENNELS, 17 Eglinton St., Moonee Ponds.
850 BEVARA BANJO BOYSTEDT (d), w 31/10/56, s K.C.C. Ch. Dirck of Weyher (imp.), d K.C.C. Ch. Landeck Louise. (Class 127, 129).
851 BEVARA BEN BARA (d), w 17/11/56, s K.C.C. Ch. Landeck Querry, d Grenpark Meridian. (Class 127, 128, 129).
852 BEVARA BENCELIA (b), w 31/10/56, s K.C.C. Ch. Dirck of Weyher (imp.), d K.C.C. Ch. Landeck Louise. (Class 131, 133).
853 BEVARA BETEZA (b), w 13/9/56, s K.C.C. Ch. Dirck of Weyher (imp.), d K.C.C. Ch. Mourilyan Zabeta. (Class 132, 133).
854 K.C.C. Ch. MOURILYAN ZABETA (b), w 31/12/53, bred by Mourilyan Kennels, s K.C.C. Ch. Silvae Querry (imp.), d Eng. & K.C.C. Ch. Zilla of Weyher (imp.). (Class 134).

BOWDEN, Mrs. W. M., 83 Porter St., Parkside, S.A.
855 K.C.C. Ch. MOURILYAN ZETHOS (d), w 31/12/53, bred by Mourilyan Kennels, s K.C.C. Ch. Silvae Querry (imp.), d Eng. Ch. & K.C.C. Ch. Zilla of Weyher (imp.). (Class 130).
856 VON LINDENBAUM KATRINA (S.A.) (b), w 20/3/57, bred by Mrs. A. A. Cox, s K.C.C. Ch. Mourilyan Zethos, d Landeck Dianne. (Class 131).

BRAILEY, Mrs. M. M., 70 Rose Tce., Wayville, S.A.
857 VON DER NELKE MARK (S.A.) (d), w 9/7/55, bred by Mr. & Mrs. W. M. Bowden, s K.C.C. Ch. Mourilyan Zethos, d Von Der Nelke Pretzel. (Class 2, 130).
858 VON LINDENBAUM KAREN (S.A.) (b), w 20/3/57, bred by Mrs. A. A. Cox, s K.C.C. Ch. Mourilyan Zethos, d Landeck Dianne. (Class 131).

BRENTON, Mrs. M. P., 25 Seymour Rd., Elsternwick.
859 WONDAREE HEIDI (b), w 27/7/56, s K.C.C. Ch. Grenden Fritz, d Waldteufel Trudi. (Class 132).

BRIMBLECOMBE, Mrs. G. K., 111 Banksia St., Heidelberg.
860 EASTMEAD COLUMBO (imp.) (d), w 2/6/57, bred by Miss B. Covell & Mrs. M. Thompson, s Eng. Ch. Eastmead Mario Von Der Howitt, d Eng. Ch. Eastmead Pretty Polly. (Class 129).
861 GRADAUS AMELIA (b), w 4/7/55, s K.C.C. Ch. Gradaus Edelmann, d Gradaus Mirzl. (Class 134).
862 K.C.C. Ch. GRADAUS EDELMANN (d), w 26/6/54, s K.C.C. Ch. Mantzin Merry Krik, d Joanna Germansweek (imp). (Class 130).

BULL, Mrs. E., 86 Westmoreland Rd., N. Sunshine.
863 RUEDENHEIM LEITH (d), w 18/10/56, s K.C.C. Ch. Gradaus Edelmann, d Gradaus Amber Beauty. (Class 127, 128).

CAIN, G. L., 296 Somerville Rd., Kingsville.
864 BEVARA BALISTA (b), w 31/10/56, bred by Bevara Kennels, s K.C.C. Ch. Dirck of Weyher (imp.), d K.C.C. Ch. Landeck Louise. (Class 131, 132, 133).

EXERCISING EXHIBITS. — Exhibits may be exercised in the morning before 9.30 a.m., during the luncheon adjournment and after 6 p.m.

Dogs must not be allowed off leads at any time whilst on the Showgrounds; neither will they be permitted on the lawns nor near the flower beds.

Except as stated herein, no exhibit may be absent from its bench unless for the purpose of being judged.

COMEADOW, Mrs. R., Birdwood Ave., Healesville.
865 AROLSEN ANNA (b), w 9/9/56, s K.C.C. Ch. Merranvale Black Otter, d Karrabill Heidi. (Class 132).
866 AROLSEN ANSEL (d), w 9/9/56, s K.C.C. Ch. Merranvale Black Otter, d Karrabill Heidi. (Class 128).

CONNELLY, Mrs. J., Bolton St., Eltham.
867 LANDECK BANJO (d), w 22/4/56, bred by W. H. Johnson, s K.C.C. Ch. Landeck Querry, d Landeck Paula. (Class 128, 129).
868 XANTEN BEAUTY (b), w 5/3/56, bred by Miss I. Ironsides, s K.C.C. Ch. Landeck Querry, d Cariad Dinah. (Class 132, 133).

CROZIER, Miss C., Longlo Kennels, Central Ave., Croydon.
869 LONGLO LOUISE (b), w 4/10/55, s K.C.C. Ch. Dirck of Weyher (imp.), d Gawcott Fifi. (Class 133).
870 LONGLO ROYAL BROCADE (b), w 7/2/54, s Longlo Black Prince, d Longlo Aicha. (Class 131).
871 LONGLO ROYAL DAMASK (b), w 7/2/54, s Longlo Black Prince, d Longlo Aicha. (Class 131).
872 SPRINGDAYL PRINCE CHARMING (d), w 9/11/56, bred by A. Weaving, s Longlo Black Prince, d Longlo Aida Bent. (Class 127).

DWYER, Mr. & Mrs. J. E., 105 Queen St., Colac.
873 STARFELS LAURENCE (d), w 13/1/57, bred by L. L. Grant, s K.C.C. Ch. Landeck Querry, d K.C.C. Ch. Crendle Freija. (Class 127, 128, 129).

EGLINTON, Mrs. U., 12 Stanley St., Plympton, S.A.
874 KEUNA KRACKER (S.A.) (d), w 5/12/56, s Beth Eden Bluff, d Beth Eden Bestla. (Class 127).

FRANKEL, L., & T. A. MILLER, c/- Box 45, Hamilton.
875 MINDEN LIEDER (d), w 11/3/56, s K.C.C. Ch. Gradaus Jason, d Evara Jester. (Class 1, 130).

FUNDAC KENNELS, 14 Ocean St., Woollahra, N.S.W.
876 Ch. (N.S.W.) VAN DIEMAN JASPER (N.S.W.) (d), w 31/3/54, bred by Mrs. G. J Geschmay, s K.C.C. Ch. Silvae Querry (imp.), d Ch. (N.S.W.) Breslaw Marlene. (Class 130).

GIBSON, Miss E. E., 17 Waldemar Rd., Eeaglemont.
877 ALANDENE AMANDA (b), w 17/1/57, s Alandene Black Rajah, d Mitzi. (Class 131).
878 ALANDENE BLACK RAJAH (d), w 5/12/54, s K.C.C. Ch. Landeck Jolly Rodger, d Mitzi. (Class 129).

GREAVES, Mr. & Mrs. W. C. Caldermeade.
879 WARROOK WARRIOR (d), w 29/6/55, s K.C.C. Ch. Dirck of Weyher (imp.), d K.C.C. Ch. Mourilyan Zandra. (Class 130).
880 WARROOK ZANDRA (b), w 13/10/56, s K.C.C. Ch. Dirck of Weyher (imp.), d K.C.C. Ch. Mourilyan Zandra. (Class 131, 132).

GREEN, Miss S. M., 345 Warrigal Rd., Oakleigh.
881 MERRANVALE JENNIFER (b), w 20/12/54, bred by Mr. & Mrs. L. H. Braybrook, s K.C.C. Ch. Silvae Querry (imp.), d Merranvale Red Elf. (Class 134).

HANNAH, Mrs. R., 12 Highton Gr., Balwyn.
882 WARROOK WANDA (b), w 29/6/55, bred by Mr. & Mrs. W. C. Greaves, s K.C.C. Ch. Dirck of Weyher (imp.), d K.C.C. Ch. Mourilyan Zandra. (Class 134).

HARMAN, Miss D., 335 St. Leonard's Rd., St. Leonards, Tas.
883 TECKELTON AMBER (Tas.) (b), w 2/8/55, bred by Mrs. D. Walker, s Grenden Merry Impe, d Anna of Dachs Haven. (Class 134).

JOHNSON, W. H., 217 Rosanna Rd., Rosanna.
884 BEVARA BALLERINA (b), w 31/10/56, bred by Bevara Kennels, s K.C.C. Ch. Dirk of Weyher (imp.), d K.C.C. Ch. Landeck Louise. (Class 131).
885 LANDECK LEONIE (b), w 22/4/56, s K.C.C. Ch. Landeck Querry, d Landeck Paula. (Class 132, 133, 134).

JONES, Miss J., 16 Powlett St., Heidelberg.
886 DACHSBERG KLINGEL (b), w 28/4/56, s K.C.C. Ch. Gradaus Edelmann, d K.C.C. Ch. Gradaus Goldilocks (Long). (Class 133).

LANDY, Mr. & Mrs. R. P., 21 Drysdale St., Rosanna.
887 BOODJERREE BIRRONG (d), w 20/2/56, s K.C.C. Ch. Landeck Querry, d Dachs Haven Sabrina (Tas.). (Class 129, 130).
888 BOODJERREE MIRRABOOKA (b), w 20/2/56, s K.C.C. Ch. Landeck Querry, d Dachs Haven Sabrina (Tas.). (Class 133).

MACKINOLTY, Mrs. E., & Mrs. C. B. MATHEWS, Chelsea Farm, Windsor Rd., Baulkham Hills, N.S.W.
889 Ch. (N.S.W.) AYLESTONE AMBITION (N.S.W.) (d), w 28/12/55, bred by Mrs. M. F. Edwards, s Gradaus Oberleutnant, d Bimlow Bubbles. (Class 1, 129, 130).

MACKINOLTY, Mrs. J., & Mrs. W. TYRWHITT-DRAKE, 52-54 Old Northern Rd., Baulkham Hills, N.S.W.
890 CRENDLE WILI (d), w 27/5/56, bred by Mrs. W. Tyrwhitt-Drake, s K.C.C. Ch. Dirck of Weyher (imp.), d Crendle Gerda. (Class 128).

McLERIE, Miss J., 12 Burwood Rd., Hawthorn.
891 LANGHUND RUFUS (d), w 17/8/54, bred by Mrs. A. G. Maloney, s K.C.C. Ch. Brockbank Rudolph, d Mourilyan Zoe. (Class 129, 130).

MILKINS, Mrs. V. J., "Talasea", Main Ridge.
892 LOWLINE SABRINA (b), w 16/6/56, bred by Mrs. A. Banks, s Mourilyan Zest, d Lowline Indian Empress. (Class 133).

MOURILYAN KENNELS, 33 Beaver St., E. Malvern.
893 K.C.C. Ch. DIRCK OF WEYHER (imp.) (d), w 17/3/53, bred by J. E. Langdale, s Eng. Ch. Ashdown Skipper, d Karen of Weyher. (Class 130).
894 MOURILYAN BLACK BARON (d), w 4/12/55, s Mourilyan Zest, d Mourilyan Zaella. (Class 128, 129, 130).
895 MOURILYAN ZARETTA (b), w 26/1/56, s K.C.C. Ch. Dirck of Weyher (imp.), d Eng. & K.C.C. Ch. Zilla of Weyher (imp.). (Class 133, 134).
896 MOURILYAN ZITHER (b), w 3/1/55, s K.C.C. Ch. Dirck of Weyher (imp.), d Eng. & K.C.C. Ch. Zilla of Weyher (imp.). (Class 134).

MUDIE, Mr. & Mrs. D. L., 38 Lyell Pde., Greensborough.
897 DACHS HAVEN DELYSIA (Tas.) (b), w 3/3/56, bred by Mrs. G. Adkins, s K.C.C. Ch. Silvae Querry (imp.), d Dachs Haven Adorable. (Class 132).
898 LORINLEA ENCHANTER (d), w 27/10/55, s K.C.C. Ch. Silvae Querry (imp.), d Gradaus Mather. (Class 129).

NILLBUA KENNELS, Box 125, Wangaratta.
899 K.C.C. Ch. NILLBUA DENZEL (d), w 24/5/55, s K.C.C. Ch. Dirck of Weyher (imp.), d K.C.C. Ch. Mourilyan Zenobia. (Class 2, 130).
900 NILLBUA ZENOBIA (b), w 23/2/56, s K.C.C. Ch. Dirck of Weyher (imp.), d K.C.C. Ch. Mourilyan Zenobia. (Class 1, 134).
901 K.C.C. Ch. SILVAE KEEPSAKE (imp.) (d), w 5/5/55, bred by Mrs. D. M. John, s Eng. Ch. Silvae Bandoleer, s Dachscroft Vanessa. (Class 130).

PENNELL, Mrs. N., 21 St. Ninians Rd., Brighton.
902 STRATHDENE FRAULIN (b), w 26/8/54, bred by Mrs. C. Light, s Strathdene Bonapart, d Rossayne Froulin Kille. (Class 133, 134).

PORTWINE, Mr. & Mrs. A. V., "Reserview", Drummond.
903 LOWLINE PHARAOH (d), w 14/8/56, bred by Mrs. A. Banks, s K.C.C. Ch. Dirck of Weyher (imp.), d Lowline Ranee. (Class 128).

RUTHERFORD, Mrs. F., 114 Bellair St., Kensington.
904 GRADAUS LILI (b), w 12/1/57, bred by Mrs. G. K. Brimblecombe, s Gradaus Frieherr, d Gradaus Mirzl. (Class 131, 133).

RUTZOU, Mrs. M., Dromana.
905 LOWLINE RARDINOO (d), w 11/10/56, bred by Mrs. A. Banks, s Lowline Rajah, d Lowline Anook. (Class 127, 128).

SHADFORTH, Mrs. E. H., 43 High St., Cobram.
906 K.C.C. Ch. NILLBUA DEO DELICIOUS (b), w 24/5/55, bred by Nillbua Kennels, s K.C.C. Ch. Direk of Weyher (imp.), d K.C.C. Ch. Mourilyan Zenobia. (Class 1, 134).

SIMON, P., 1a Fairfax Rd., Bellevue Hill, N.S.W.
907 SELWOOD SEREMONY (imp.) (d), w 5/11/55, bred by Mrs. P. Hood-Wright, s Eng. Ch. Ashdown Eminent, d Eng. Ch. Selwood Selebrity. (Class 130).

SMITH, Mrs. B., 26 Pardy St., Pascoe Vale.
908 GLENDERLYN RUDOLPH (d), w 20/11/56, s K.C.C. Ch. Brockbank Rudolph, d Merry Mitzi. (Class 127).

STUART, Mrs. M., 48 Orr St., Shepparton.
909 MOURILYAN ZANEZH (d), w 26/1/56, bred by Mourilyan Kennels, s K.C.C. Ch. Direk of Weyher (imp.), d Eng. & K.C.C. Ch. Zilla of Weyher (imp.). (Class 1).

SWORD, Miss D. J., 14 Highfield Rd., Canterbury.
910 BEVARA BOBO (b), w 17/11/56, bred by Bevara Kennels, s K.C.C. Ch. Landeck Querry, d Grenperk Meridian. (Class 131).

THOMSON, Mr. & Mrs. C. W. J., P.O. Yinnar.
911 TUEROLER MERCEDES (b), w 17/11/56, bred by F. S. & M. Onger, s Gradaus Franz Joseph, d Tueroler Mitzi. (Class 131).

TOWNLEY, Mrs. J. M., Caluka, Mt. Dandenong Rd., Montrose.
912 CALULU SABRINA (b), w 9/12/55, s K.C.C. Ch. Grenden Miraculous, d Grenden Merry Minx. (Class 134).

TYRWHITT-DRAKE, Mrs. W., Tonga, Mansfield.
913 CRENDLE EMBLA (b), w 27/5/56, s K.C.C. Ch. Direk of Weyher (imp.), d Crendle Gerda. (Class 133).
914 CRENDLE FULLA (b), w 27/5/56, s K.C.C. Ch. Direk of Weyher (imp.) d Crendle Gerda. (Class 133, 134).
915 CRENDLE GERDA (b), w 19/4/54, s K.C.C. Ch. Silvae Querry (imp.), d Tullallan Frou. Frou. (Class 134).
916 CRENDLE IDUNA (b), w 19/4/51, s K.C.C. Ch. Silvae Querry (imp.), d Tullallan Frou Frou. (Class 134).

WALL, G., 43 Stawell St., Werribee.
917 DOUTTA GALLA HANZEL (d), w 31/1/55, bred by B. K. Sharp, s K.C.C. Ch. Doutta Galla Gondolier, d K.C.C. Ch. Doutta Galla Gay Gert. (Class 128, 129, 130).

WEAVING, A. F., Camp St., Daylesford.
918 LONGLO AIDA BENT (b), w 2/7/55, bred by Miss C. Crozier, s K.C.C. Ch. Direk of Weyher (imp.), d Lowline Sultana. (Class 133, 134).
919 SPRINGDAYL WILHELMINA (b), w 9/11/56, s Longlo Black Prince, d Longlo Aida Bent. (Class 131).

WHITINGTON, Mrs. M. A., Marlborough Rd., Heathmont.
920 CHERKRIS CONCHITA (b), w 11/9/56, s K.C.C. Ch. Landeck Querry, d Levester Juliet. (Class 133).
921 CHERKRIS SAILORMAN (d), w 11/9/56, s K.C.C. Ch. Landeck Querry, d Levester Juliet. (Class 129).
922 LORINLEA LOCHINVAR (d), w 27/10/55, bred by Mr. & Mrs. D. L. Mudie, s K.C.C. Ch. Silvae Querry (imp.), d Gradaus Mather. (Class 1, 130).

WOODHEAD, Miss G. R., 42 John St., Hindmarsh, S.A.
923 SCHWARTZWALD LEIPZIG (S.A.) (d), w 29/1/55, s K.C.C. Ch. Silvae Querry, d K.C.C. Ch. Van Diemen Hepzibah (N.S.W.). (Class 130).
924 Ch. (S.A.) SCHWARTZWALD LUDI (S.A.) (d), w 29/1/55, s K.C.C. Ch. Silvae Querry, d K.C.C. Ch. Van Diemen Hepzibah (N.S.W.). (Class 130).

Class 127. PUPPY DOG.

839 J. R. Anderson, MAVELLE ROSSLAN.
841 R. Anderson, MAVELLE RUDOLPH.
1 — 850 Bevara Kennels, BEVARA BANJO BOYSTEDT.
851 Bevara Kennels, BEVARA BEN BARA.
863 Mrs. E. Bull, RUEDENHEIM LEITH.
2 — 872 Miss C. Crozier, SPRINGDAYL PRINCE CHARMING.
873 Mr. & Mrs. J. E. Dwyer, STARFELS LAURENCE.
874 Mrs. U. Eglinton, KEUNA KRACKER (S.A.).
3 — 905 Mrs. M. Rutzou, LOWLINE RARDINOO.
908 Mrs. B. Smith, GLENDERLYN RUDOLPH.

Class 128. NOVICE, DOG.

3 — 866 Mrs. R. Comeadow, AROLSEN ANSEL.
3 — 867 Mrs. J. Connelly, LANDECK BANJO.
890 Mrs. J. Mackinolty & Mrs. W. Tyrwhitt-Drake, CRENDLE WILL.
894 Mourilyan Kennels, MOURILYAN BLACK BARON.
903 Mr. & Mrs. A. V. Portwine, LOWLINE PEAROAH.
917 G. Wall, DOUTTA GALLA HANZEL.
(839) J. R. Anderson, MAVELLE ROSSIAN.
(851) Bevara Kennels, BEVARA BEN BARA.
(863) Mrs. E. Bull, RUEDENHEIM LEITH.
(873) Mr. & Mrs. J. E. Dwyer, STARFELS LAURENCE.
1 — (905) Mrs. M. Rutzou, LOWLINE RARDINOO.

Class 129. LIMIT, DOG.

869 Mrs. G. K. Brumblecombe, EASTMEAD COLUMBO (imp.).
878 Miss E. E. Gibson, ALANDENE BLACK RAJAH.
2 — 887 Mr. & Mrs. R. P. Landy, BOODJERREE BIRRONG.
3 — 889 Mrs. E. Mackinolty & Mrs. C. B. Mathews, Ch. (N.S.W.) AYLESTONE AMBITION (N.S.W.).
891 Miss J. McLerie, LANGHUND RUFUS.
898 Mr. & Mrs. D. L. Mudie, LORINLEA ENCHANTER.
921 Mrs. M. A. Whitington, CHERKRIS SAILORMAN.
1 — (850) Bevara Kennels, BEVARA BANJO BOYSTEDT.
(851) Bevara Kennels, BEVARA BEN BARA.
(867) Mrs. J. Connelly, LANDECK BANJO.
(873) Mr. & Mrs. J. E. Dwyer, STARFELS LAURENCE.
(894) Mourilyan Kennels, MOURILYAN BLACK BARON.
(917) G. Wall, DOUTTA GALLA HANZEL.

Class 130. OPEN, DOG.

836 Mrs. C. M. Adkins, SHEUMAC SOMETHING (imp.).
837 Mrs. T. M. Alexander, K.C.C. Ch. DERBYDACH AJAX (S.A.).
843 L. Arnold, K.C.C. Ch. GLUCK RUDI.
847 Mrs. A. Banks, K.C.C. Ch. LOWLINE RAJAH.
848 Mrs. A. Banks, RINKENO RHAPSODY (imp.).
2 — 855 Mrs. W. M. Bowden, K.C.C. Ch. MOURILYAN ZETHOS.
857 Mrs. M. M. Bradley, VON DER NELKE MARK (S.A.).
862 Mrs. G. K. Brumblecombe, K.C.C. Ch. GRADAUS EDELMANN.
875 Messrs. L. Frankel & T. A. Miller, MENDEN LIEDER.
3 — 876 Fundac Kennels, Ch. (N.S.W.) VAN DIEMAN JASPER (N.S.W.).
879 Mr. & Mrs. W. C. Greaves, WARROOK WARRIOR.
1 — 892 Mourilyan Kennels, K.C.C. Ch. DIRCK OF WEYHER (imp.).
899 Nillbua Kennels, K.C.C. Ch. NILLBUA DENZEL.
901 Nillbua Kennels, K.C.C. Ch. SILVAE KEEPSAKE (imp.).
907 P. Simon, SELWOOD SEREMONY (imp.).
922 Mrs. M. A. Whitington, LORINLEA LOCHINVAR.
923 Miss G. R. Woodhead, SCHWARTZWALD LEIPZIG (S.A.).
924 Miss G. R. Woodhead, Ch. (S.A.) SCHWARTZWALD LUDI (S.A.).
(887) Mr. & Mrs. R. P. Landy, BOODJERREE BIRRONG.

(889) Mrs. E. Mackinolty & Mrs. C. B. Mathews, Ch. (N.S.W.) AYLESTONE AMBITION (N.S.W.).
(891) Miss J. McLerie, LANGHUND RUFUS.
(894) Mourilyan Kennels, MOURILYAN BLACK BARON.
(917) G. Wall, DOUTTA GALLA HANZEL.

893 Best of Breed Certificate—Best Dog.

Class 131. PUPPY, BITCH.

3 840 R. Anderson, MAVELLE CINDERELLA.
3 845 Mrs. A. Banks, LOWLINE HANSETTE.
849 Master E. J. Bannard, SELSDON MITZI.
1 852 Bevara Kennels, BEVARA BENCELIA.
856 Mrs. W. M. Bowden, VOLINDENBAUM KATRINA (S.A.).
858 Mrs. M. M. Brailey, VON LINDENBAUM KAREN (S.A.).
861 G. L. Cain, BEVARA BALISTA.
870 Miss C. Crozier, LONGLO ROYAL BROCADE.
871 Miss C. Crozier, LONGLO ROYAL DAMASK.
877 Miss E. E. Gibson, ALANDENE AMANDA.
2 880 Mr. & Mrs. W. C. Greaves, WARROOK ZANDRA.
884 W. H. Johnson, BEVARA BALLERINA.
904 Mrs. F. Rutherford, GRADAUS LILI.
910 Miss D. J. Sword, BEVARA BOBO.
911 Mr. & Mrs. C. W. J. Thomson, TUEROLER MERCEDES.
918 A. F. Weaving, SPRINGDAYL WILHELMINA.

Class 132. NOVICE, BITCH.

853 Bevara Kennels, BEVARA BETEZA.
859 Mrs. M. P. Brenton, WONDAREE HEIDI.
2 865 Mrs. R. Comeadow, AROLSEN ANNA.
868 Mrs. J. Connelly, XANTEN BEAUTY.
1 885 W. H. Johnson, LANDECK LEONIE.
897 Mr. & Mrs. D. L. Mudie, DACHS HAVEN DELYSIA (Tas.).
3 (864) G. L. Cain, BEVARA BALISTA.
(880) Mr. & Mrs. W. C. Greaves, WARROOK ZANDRA.

Class 133. LIMIT, BITCH.

1 869 Miss C. Crozier, LONGLO LOUISE.
886 Miss J. Jones, DACHSBERG KLINGEL.
888 Mr. & Mrs. R. P. Landy, BOODJERREE MIRRABOOKA.
892 Mrs. V. J. Milkins, LOWLINE SABRINA.
895 Mourilyan Kennels, MOURILYAN ZARETTA.
902 Mrs. N. Pennell, STRATHDENE FRAULIN.
913 Mrs. W. Tyrwhitt-Drake, CRENDLE EMBLA.
2 914 Mrs. W. Tyrwhitt-Drake, CRENDLE FULLA.
918 A. F. Weaving, LONGLO AIDA BENT.
920 Mrs. M. A. Whitington, CHERKRIS CONCHITA.
(849) Master E. J. Bannard, SELSDON MITZI.
3 (852) Bevara Kennels, BEVARA BENCELIA.
(853) Bevara Kennels, BEVARA BETEZA.
(864) G. L. Cain, BEVARA BALISTA.
(868) Mrs. J. Connelly, XANTEN BEAUTY.
(885) W.H. Johnson, LANDECK LEONIE.
(904) Mrs. F. Rutherford, GRADAUS LILI.

Class 134. OPEN, BITCH.

833 Mrs. G. M. Adkins, K.C.C. Ch. ASHDOWN HONEYDEW (imp.).
1 834 Mrs. G. M. Adkins, DACHS HAVEN HONEYBUNCH (Tas.).
835 Mrs. G. M. Adkins, K.C.C. Ch. DACHS HAVEN THUMBELINA (imp.).
838 Mrs. T. M. Alexander, K.C.C. Ch. DERBYDACH ALEECIA (S.A.).
842 L. Arnold, GLUCK RUNTIPUNTZ.
844 G. D. Bailey, Ch. (N.S.W.) MONASH GRETEL (N.S.W.).
846 Mrs. A. Banks, LOWLINE INDIAN PRINCESS.
854 Bevara Kennels, K.C.C. Ch. MOURILYAN ZABETA.
861 Mrs. G. K. Brimblecombe, GRADAUS AMELIA.
2 881 Miss S. M. Green, MERRANVALE JENNIFER.
3 882 Mrs. R. Hannah, WARROOK WANDA.
883 Miss D. Harman, TECKELTON AMBER (Tas.).
896 Mourilyan Kennels, MOURILYAN ZITHER.
909 Nillbua Kennels, NILLBUA ZENOBIA.
906 Mrs. E. H. Shadforth, K.C.C. Ch. NILLBUA DEO DELICIOUS.
912 Mrs. J. M. Townley, CALULU SABRINA.
915 Mrs. W. Tyrwhitt-Drake, CRENDLE GERDA.
916 Mrs. W. Tyrwhitt-Drake, CRENDLE IDUNA.
(885) W. H. Johnson, LANDECK LEONIE.
(895) Mourilyan Kennels, MOURILYAN ZARETTA.
(902) Mrs. N. Pennell, STRATHDENE FRAULIN.
(914) Mrs. W. Tyrwhitt-Drake, CRENDLE FULLA.
(918) A. F. Weaving, LONGLO AIDA BENT.

834 Best of Breed Certificate—Best Bitch.

DACHSHUNDS, MINIATURE (SMOOTH-HAIRED).

(25 POINTS)

AYTOUN, Miss C., 1 Vinter Ave., Croydon.
925 ASHINTULLY HONEY BEE (b), w 17/11/55, s K.C.C. Ch. Querns Golden Beau of Canford (imp.), d Ashintully Honey Bunch. (Class 140).
926 ASHINTULLY HONEY CHILD (d), w 17/11/55, s K.C.C. Ch. Querns Golden Beau of Canford (imp.), d Ashintully Honey Bunch. (Class 137).

BENNETT, Mrs. H. M., 20 Allenby St., Clontarf, N.S.W.
927 HAVEN CARAVIDA (N.S.W.) (b), w 12/11/56, bred by Dr. D. Mazel, s K.C.C. Ch. Querns Golden Beau of Canford (imp.), d Ch. (N.S.W.) Canford Gwymbel. (Class 139, 140).

CLIFFORD, Hon. Mrs. L., c/- Seven Oaks Kennels, Cnr. King & Robert Sts., Bulleen.
928 CLIFFORD PARK MARCUS (imp.) (d), w 13/1/55, s Eng. Ch. Little Mark of Seale, d Roberta of Montreux. (Class 137).

FRYBERG, Mrs. J., 121 Waverley St., Moonee Ponds.
929 K.C.C. Ch. DOUTTA GALLA TINY BOY (d), w 25/1/55, bred by H. K. Sharp, s K.C.C. Ch. Minidack Moonraker, d Doutta Galla Jollette. (Class 137).
930 K.C.C. Ch. Minidack Matilda (b), w 26/2/55, bred by Mrs. A. Randall, s K.C.C. Ch. Minidack Moonraker, d K.C.C. Ch. Avonrise Great Stephane (imp.). (Class 140).

RANDALL, Mrs. A., "Dawlish", Mitcham Rd., Donvale.
931 K.C.C. Ch. AVONRISE GREAT STEPHANE (imp.) (b), w 5/9/53, bred by C. Black, s Eng. Ch. Stephan of Montreux, d Dagmar of Bramshott. (Class 140)
932 MINIDACK MARCELLE (b), w 17/12/56, s Clifford Park Marcus (imp.), d K.C.C. Ch. Avonrise Great Stephane (imp.). Class 139, 140).
933 MINIDACK MARVEL (d), w 17/12/56, s Clifford Park Marcus (imp.), d K.C.C. Ch. Avonrise Great Stephane (imp.). (Class 136, 137).
934 K.C.C. Ch. MINIDACK MARVELLOUS (b), w 9/5/55, s K.C.C. Ch. Fritz of Probus (imp.), d K.C.C. Ch. Avonrise Great Stephane (imp.). (Class 140).
935 MINIDACK MIDGET (d), w 8/3/57, s Clifford Park Marcus (imp.), Minidack Midgette. (Class 135).
936 MINIDACK MINUETTE (b), w 8/3/57, s Clifford Park Marcus (imp.), d Minidack Midgette. (Class 138).

SHARP, H. K., 263 Union Rd., Moonee Ponds.
937 K.C.C. Ch. DOUTTA GALLA TINY GIRL (b), w 25/1/55, s K.C.C. Ch. Minidack Moonraker, d Doutta Galla Jollette. (Class 140).

WYNTER, Mrs. J. E., Largs, Woodend.
938 K.C.C. Ch. SHEPHERDSDENE SINBAD (imp.) (d), w 24/9/54, bred by Mr. & Mrs. E. Fox, s Eng. Ch. Shepherdsdene Sovereign, d Glitter of Shepherdsdene. (Class 137).
939 WAIHI EASTER PARADE (b), w 1/4/56, s K.C.C. Ch. Shepherdsdene Sinbad (imp.), d Shepherdsdene Celina (imp.). (Class 139, 140).
940 WAIHI WONDROUS (d), w 1/10/56, s K.C.C. Ch. Shepherdsdene Sinbad (imp.), d Shepherdsdene Celina (imp.). (Class 135, 136).

Class 135. PUPPY, DOG.

935 Mrs. A. Randall, MINIDACK MIDGET.
1—940 Mrs. J. E. Wynter, WAIHI WONDROUS.

Class 136. JUNIOR, DOG.

1 933 Mrs. A. Randall, MINIDACK MARVEL.
2—(940) Mrs. J. E. Wynter, WAIHI WONDROUS.

Class 137. OPEN, DOG.

3—926 Miss C. Aytoun, ASHINTULLY HONEY CHILD.
1—928 Hon. Mrs. L. Clifford, CLIFFORD PARK MARCUS (imp.).
2—929 Mrs. J. Fryberg, K.C.C. Ch. DOUTTA GALLA TINY BOY.
938 Mrs. J. E. Wynter, K.C.C. Ch. SHEPHERDSDENE SINBAD (imp.).
(933) Mrs. A. Randall, MINIDACK MARVEL.

929. Best of Breed Certificate—Best Dog.

Class 138. PUPPY, BITCH.

1—936 Mrs. A. Randall, MINIDACK MINUETTE.

Class 139. JUNIOR, BITCH.

927 Mrs. H. M. Bennett, HAVEN CARAVIDA (N.S.W.).
2—932 Mrs. A. Randall, MINIDACK MARCELLE.
1—939 Mrs. J. E. Wynter, WAIHI EASTER PARADE.

Class 140. OPEN, BITCH.

925 Miss C. Aytoun, ASHINTULLY HONEY BEE.
930 Mrs. J. Fryberg, K.C.C. Ch. MINIDACK MATILDA.
931 Mrs. A. Randall, K.C.C. Ch. AVONRISE GREAT STEPHANE (imp.).
1—934 Mrs. A. Randall, K.C.C. Ch. MINIDACK MARVELLOUS.
937 H. K. Sharp, K.C.C. Ch. DOUTTA GALLA TINY GIRL.
(927) Mrs. H. M. Bennett, HAVEN CARAVIDA (N.S.W.).
3—(933) Mrs. A. Randall, MINIDACK MARCELLE.
2—(939) Mrs. J. E. Wynter, WAIHI EASTER PARADE.

934. Best of Breed Certificate—Best Bitch.

DACHSHUNDS (WIRE-HAIRED).

(20 POINTS)

AYTOUN, Miss C., 1 Vinter Ave., Croydon.
941 ASHINTULLY GOOLA (d), w 5/7/56, s Chancellor Kiwibird (N.Z.), d Ashintully Georgina. (Class 141).
BRIMBLECOMBE, Mrs. G. K., 111 Banksia St., Heidelberg.
942 K.C.C. Ch. COUNTESS OF LADYS MYLE (imp.) (b), w 27/6/54, bred by Mr. & Mrs. A. Penney, s Osbert Seale, d K.C.C. Ch. Trufon Merrymaker (imp.). (Class 144).
943 GRADAUS BRAUEN (b), w 13/12/56, s K.C.C. Ch. Zan Haarig Teak, d K.C.C. Ch. Countess of Ladys Myle (imp.). (Class 143).
944 GRADAUS HARRIS (d), w 3/7/56, s K.C.C. Ch. Zan Haarig Teak, d K.C.C. Ch. Trufon Merrymaker (imp.). (Class 142).
945 GRADAUS HOPSACK (d), w 13/12/56, s K.C.C. Ch. Zan Haarig Teak, d K.C.C. Ch. Countess of Ladys Myle (imp.). (Class 141).
946 K.C.C. Ch. TRUFON MERRYMAKER (imp.) (b), w 7/6/53, bred by Mr. & Mrs. N. Mills-Wiley, s Trufon Cadett Von Thornott, d Wylde Ambition. (Class 144).
GREEN, Miss S. M., 345 Warrigal Rd., Oakleigh.
947 ASHINTULLY MOOLDABBIE (d), w 5/7/56, bred by Miss C. Aytoun, s Chancellor Kiwibird (N.Z.), d Ashintully Georgina (Smooth). (Class 141).
MACKINOLTY, Mrs. E., & Miss A. CUNNINGHAM, "Egelabra", Baden Powell, Mt. Eliza.
948 CHANCELLOR TWEEDY (N.Z.) (b), w 12/6/53, bred by Mrs. D. Wilson, s Ch. Selwood Sweet William (imp.), d Ch. Wylde Sagacity (imp.). (Class 144).
949 ZAN HAARIG AMBER (b), w 13/10/54, s K.C.C. Ch. Ferol of Seale (imp.), d K.C.C. Ch. Miss Deeds of Wytchend (imp.). (Class 144).
950 K.C.C. Ch. Miss Deeds of Wytchend (imp.) (b), w 27/5/53, bred by Major & Mrs. T. Ellis Hughes, s Eng. Ch. Rudolphe of Wytchend, d Brunhilde of Wytchend. (Class 144).

Class 141. JUNIOR, DOG.

2—941 Miss C. Aytoun, ASHINTULLY GOOLA.
945 Mrs. G. K. Brimblecombe, GRADAUS HOPSACK.
1—947 Miss S. M. Green, ASHINTULLY MOOLDABBIE.

Class 142. OPEN, DOG.

1—944 Mrs. G. K. Brimblecombe, GRADAUS HARRIS.

944. Best of Breed Certificate—Best Dog.

Class 143. JUNIOR, BITCH.

1—943 Mrs. G. K. Brimblecombe, GRADAUS BRAUEN.

Class 144. OPEN, BITCH.

3—942 Mrs. G. K. Brimblecombe, K.C.C. Ch. COUNTESS OF LADYS MYLE (imp.).
946 Mrs. G. K. Brimblecombe, K.C.C. Ch. TRUFON MERRYMAKER (imp.).
1—948 Mrs. E. Mackinolty & Miss A. Cunningham, CHANCELLOR TWEEDY (N.Z.).
949 Mrs. E. Mackinolty & Miss A. Cunningham, ZAN HAARIG AMBER.
2—950 Mrs. E. Mackinolty & Miss A. Cunningham, K.C.C. Ch. MISS DEEDS OF WYTCHEND (imp.).

948. Best of Breed Certificate—Best Bitch.

BASSET HOUNDS.

(12 POINTS)

MACKINOLTY, Mrs. J., & Mrs. H. SPIRA, 52-54 Old Northern Rd., Baulkham Hills, N.S.W.
951 GRIMS CAROLINE (imp.) (b), w 1/6/55, bred by Miss M. Keevil, s Eng. Ch. Grims Wideawake, d Grims Cautious. (Class 144B).
952 GRIMS VANQUISH (imp.) (d), w 19/6/56, bred by Miss M. Keevil, s Grims Emblem, d Eng. Ch. Grims Useful. (Class 144A).

Class 144A. OPEN, DOG.

952 Mrs. J. Mackinolty & Mrs. H. Spira, GRIMS VANQUISH (imp.).

Best of Breed Certificate—Best Dog.

Class 144B. OPEN, BITCH.

951 Mrs. J. Mackinolty & Mrs. H. Spira, GRIMS CAROLINE (imp.).

Best of Breed Certificate—Best Bitch.

POINTERS.
(25 POINTS)

BRIM BRIM KENNELS, Brim Brim, Buninyong.
953 DRUMLITHIE BRIM (b), w 18/10/54, bred by W. L. Cochran, s Ch. (N.S.W.) The Boss (imp.), d K.C.C. Ch. Ferndale Pierette (N.Z.). (Class 148).
954 DRUMLITHIE DDREW (b), w 18/11/56, bred by W. L. Cochran, s Drumlithie Prince, d K.C.C. Ch. Ferndale Pierette (N.Z.). (Class 147).
955 DRUMLITHIE TAY (d), w 15/11/55, bred by W. L. Cochran, s Ch. (N.S.W.) The Boss (imp.), d K.C.C. Ch. Ferndale Pierette (N.Z.). (Class 146).
956 FERNDALE SURE SHOT (N.Z.) (d), w 12/2/56, bred by W. R. Storey, s Ch. (N.Z.) Ferndale Brown Bomber, d Ferndale Golden Souvenir. (Class 146).

BUGGY, Mr. & Mrs. J. J., Valley View, Welshpool.
957 CASTILIAN CARMEN (b), w 13/12/56, s Castilian Comet, d K.C.C. Ch. Castilian Rhoda. (Class 147).
958 CASTILIAN COMET (d), w 16/12/54, s K.C.C. Ch. Castilian Sabre Jet, d K.C.C. Ch. Celestial of Abbotts End (imp.). (Class 146).
959 K.C.C. Ch. CASTILIAN RHODA (b), w 4/8/53, s Debonair Voyager of Kinkora (N.Z.), d Craigmont Jill. (Class 148).
960 K.C.C. Ch. CASTILIAN SABRE JET (d), s 4/8/53, s Debonair Voyager of Kinkora (N.Z.), d Craigmont Jill. (Class 146).
961 CASTILIAN SUCCESSOR (b), w 13/12/56, s Castilian Comet, d K.C.C. Ch. Castilian Rhoda. (Class 147).

CARRUTH, Mrs. F. V., 8 Dalgety St., Dandenong.
962 K.C.C. Ch. LUCKNOW BOSAMBO (d), w 30/12/54, bred by E. O. Dawson, s Alabarri Trigger, d Lucknow Gin. (Class 146).

COCHRAN, W. L., 18 Lydiard St., N. Ballarat.
963 K.C.C. Ch. FERNDALE PIERETTE (N.Z.) (b), w 2/10/48, bred by W. R. Storey, s Ch. (N.Z.) Dimas Moonraker (imp.), d Ferndale Promise. (Class 148).

DAWSON, E. O., Clyde.
964 LUCKNOW LAST LINK (b), w 21/11/56, s K.C.C. Ch. Stamford Celebrity (N.Z.), d Hamshot Judy. (Class 147).
965 LUCKNOW PADDY (d), w 14/2/56, s Tiernenoug Ranger, d Lucknow Rubra. (Class 146).

DAWSON, L. H., 190 Warrigal Rd., Mentone.
966 CASTILIAN COBBER (d), w 16/12/54, bred by Mr. & Mrs. J. J. Buggy, s Castilian Sabre Jet, d K.C.C. Ch. Celestial of Abbotsend (imp.). (Class 146).

RANDALL, H., 37 Hemming St., Dandenong.
967 LUCKNOW BEN (d), w 26/4/56, bred by E. O. Dawson, s Macdell Kim, d Lucknow Lilli. (Class 145).

REED, W., 64 Regent St., Elsternwick.
968 CASTILIAN TOSCA (b), w 12/3/56, bred by Mr. & Mrs. J. J. Buggy, s Castilian Scout, d Craigmont Jill. (Class 148).

SCHMIDT, Mr. & Mrs. J., Lot 9, Holmes St., Noble Park.
969 CASTILIAN CHOCOLATE (d), w 12/3/56, bred by Mr. & Mrs. J. J. Buggy, s Castilian Scout, d Craigmont Jill. (Class 146).

SMITH, Mrs. L., 92 Mt. Dandenong Rd., E. Ringwood.
970 YWURRIE BETTE (b), w 27/5/56, bred by I. C. Maggs, s Macdell Cavalier, d K.C.C. Dom. Ch. Ywurrie Lass. (Class 147).

SNOW, A., 69 Sheets Rd., Merlynston.
971 STONEGLEN BONNY (b), w 22/10/56, bred by K. Fraser, s Craigmont Flash, d K.C.C. Ch. Craigmont Tip. (Class 147, 148).

WARD, P. A., Gladstone Park Greenhills Rd., Bundoora.
972 SHERWELL STAR (b), w 27/8/53, bred by W. N. Wilkes, s K.C.C. Ch. Craigmont Comet, d Cruchfield Cinquita (N.S.W.). (Class 148).

WATTERSON, H. P., 252 Nepean Highway, Mentone.
973 K.C.C. Ch. CASTILIAN REPLICA (b), w 12/3/56, bred by Mr. & Mrs. J. J. Buggy, s Castilian Scout, d Craigmont Jill. (Class 2, 148).

Class 145. JUNIOR, DOG.

1 — 967 H. Randall, LUCKNOW BEN.

Class 146. OPEN, DOG.

955 Brim Brim Kennels, DRUMLITHIE TAY.
956 Brim Brim Kennels, FERNDALE SURE SHOT (N.Z.).
3 — 958 Mr. & Mrs. J. J. Buggy, CASTILIAN COMET.
1 — 960 Mr. & Mrs. J. J. Buggy, K.C.C. Ch. CASTILIAN SABRE JET.
962 Mrs. F. V. Carruth, K.C.C. Ch. LUCKNOW BOSAMBO.
965 E. O. Dawson, LUCKNOW PADDY.
2 — 966 L. H. Dawson, CASTILIAN COBBER.
969 Mr. & Mrs. J. Schmidt, CASTILIAN CHOCOLATE.

960 **Best of Breed Certificate—Best Dog.**

Class 147. JUNIOR, BITCH.

954 Brim Brim Kennels, DRUMLITHIE DDREW.
957 Mr. & Mrs. J. J. Buggy, CASTILIAN CARMEN.
1 — 961 Mr. & Mrs. J. J. Buggy, CASTILIAN SUCCESSOR.
2 — 964 E. O. Dawson, LUCKNOW LAST LINK.
970 Mrs. L. Smith, YWURRIE BETTE.
3 — 971 A. Snow, STONEGLEN BONNY.

Class 148. OPEN, BITCH.

3 — 953 Brim Brim Kennels, DRUMLITHIE BRIM.
1 — 959 Mr. & Mrs. J. J. Buggy, K.C.C. Ch. CASTILIAN RHODA.
963 W. L. Cochrane, K.C.C. Ch. FERNDALE PIERETTE (N.Z.).
968 W. Reed, CASTILIAN TOSCA.
972 P. A. Ward, SHERWELL STAR.
2 — 973 H. P. Watterson, K.C.C. Ch. CASTILIAN REPLICA.
(971) A. Snow, STONEGLEN BONNY.

959 **Best of Breed Certificate—Best Bitch.**

RETRIEVERS (Curly-coated).
(19 POINTS)

HARDING-COLLISS, Mr. & Mrs. B., 32 Webb St., Altona.
974 WINGIDGIN JULIE (b), w 23/1/55, s Hansenne Jack, d K.C.C. Ch. Tabilk Black Opal. (Class 150).
975 K.C.C. Ch. WINGIDGIN SATAN (d), w 13/12/53, s K.C.C. Ch. Tabilk Black Boy, d K.C.C. Ch. Tabilk Black Opal. (Class 149).

HULL, H. S., 16 Mills St., Burwood.
976 K.C.C. Ch. TABILK BLACK BECKY (b), w 23/3/54, bred by O. R. Michelson, s K.C.C. Ch. Tabilk Black Boy, d Hansenne Bess. (Class 150).

MERRISHOT KENNELS, 38 Dixon St., Merrivale, Warrnambool.
977 IRISIT STRAIGHTLINE (imp.) (d), w 26/8/54, bred by Mrs. I. Duncan, s Eng. Ch. Ringles Shackels, d Irisit Straightlace. (Class 149).
978 MERRISHOT SABRINA (b), w 7/4/56, s Irisit Straightline (imp.), d K.C.C. Ch. Tabilk Black Ruby. (Class 2, 150).
979 K.C.C. Ch. TABILK BLACK RUBY, (b), w 8/6/53, bred by O. R. Michelson, s K.C.C. Ch. Tabilk Black Boy, d K.C.C. Ch. Tabilk Black Pearl. (Class 150).

MIDDLETON, P. G., Private Bag, Pirron Yallock.
980 RUSTIC BLACK SPIKE (d), w 10/11/54, bred by J. Stubbings, s Hayembee Lad, d Tabilk Black Nanna. (Class 149).

981 K.C.C. Ch. TABILK BLACK CHARLIE (d), w 8/2/52, bred by O. R. Michelson, s K.C.C. Ch. Tabilk Young Creole, d K.C.C. Ch. Tabilk Black Pearl. (Class 149).

MITCHELL, R. B., 12 Bolingbroke St., Pascoe Vale.

982 LECTIM VI ATTWELL (b), w 30/4/55, s K.C.C. Ch. Tabilk Tex, d Lectim Princes Jess. (Class 150).

Class 149. OPEN, DOG.

975 Mr. & Mrs. B. Harding-Colliss, K.C.C. Ch. WINGIDGIN SATAN.

977 Merrishot Kennels, IRISIT STRAIGHT-LINE (imp.).

980 P. G. Middleton, RUSTIC BLACK SPIKE.

981 P. G. Middleton, K.C.C. Ch. TABILK BLACK CHARLIE.

Best of Breed Certificate—Best Dog.

Class 150. OPEN, BITCH.

974 Mr. & Mrs. B. Harding-Colliss, WINGIDGIN JULIE.

1 — 976 H. S. Hull, K.C.C. Ch. TABILK BLACK BECKY.

978 Merrishot Kennels, MERRISHOT SABRINA.

979 Merrishot Kennels, K.C.C. Ch. TABILK BLACK RUBY.

2 — 982 R. B. Mitchell, LECTIM VI ATTWELL.

976 **Best of Breed Certificate—Best Bitch.**

WEIMARANERS.
(11 POINTS)

VALDEN KENNELS, 491 Townsend St., Albury, N.S.W.

983 PASSAU BARON (N.S.W.) (d), w 24/6/56, bred by Dr. R. J. Kristenson, s Strawbridge Graf (imp.), d Strawbury Fidget (Class 151).

Class 151. OPEN, DOG.

983 Valden Kennels, PASSAU BARON (N.S.W.).

Best of Breed Certificate—Best Dog.

Class 152. OPEN, BITCH.

NO ENTRY.

PAPILLONS.
(13 POINTS)

BOORD, Mrs. M. L., 15 Loco St., Seymour.

984 BUNTEEN BUTTERFLY (b), w 22/9/56, bred by Mrs. A. Jacobson, s K.C.C. Ch. Jasper of Confryn (imp.), d Bunteen Tosti. (Class 154).

985 RINGLANDS BOBBY BINGO (imp.) (d), w 13/11/56, bred by Mrs. N. E. Marsh-Staff, s Ringlands Closeburn Charlemagne, d Pats Choice of Ringlands. (Class 153).

986 RINGLANDS CLOSEBURN CONTE DE FEE (imp.) (b), w 23/9/54, bred by Mrs. M. Elliott, s Chadwich Toy Soldier, d Chadwich Sut. (Class 154).

Class 153. OPEN, DOG.

1 — 985 Mrs. M. L. Boord, RINGLANDS BOBBY BINGO (imp.).

985 **Best of Breed Certificate—Best Dog.**

Class 154. OPEN, BITCH.

2 — 984 Mrs. M. L. Boord, BUNTEEN BUTTERFLY.

1 — 986 Mrs. M. L. Boord, RINGLANDS CLOSEBURN CONTE DE FEE (imp.).

986 **Best of Breed Certificate—Best Bitch.**

PEKINGESE.
(25 POINTS)

ANDERSON, Mrs. D., 31 Meurant Ave., Wagga Wagga, N.S.W.

987 CALEDONIAN SHEENA (b), w 23/3/57, bred by Mrs. A. H. Moncrieff, s Caledonian Manna, d Tryone Wen Sue (N.S.W.). (Class 160).

988 WEI SWANKEE (d), w 30/12/56, bred by W. H. Johnstone, s Olberlu Swankee, d Warradale Soo Ann. (Class 155, 157).

BAKER, Mr & Mrs. J. A., 40 Boldrewood Pde., E. Reservoir.

989 K.C.C. Ch. CHANGTE CHINA DOLL (b), w 1/4/50, bred by T. Bundara, s K.C.C. Ch. Teintsin Chinaman (N.S.W.), d Changte Yula. (Class 164).

990 COONARA BEE BEE (b), w 14/4/54, s Changte Dream Dust, d Changte Fairy Floss. (Class 163).

991 Coonara Buttons (d), w 17/10/55, s K.C.C. Ch. Linbourne Goofus Fangio (imp.), d Changte Fairy Floss. (Class 157).

BARRETT, Miss A. M., 34B Aintree Rd., Glen Iris.

992 FAN TAN TEENA CHAN (b), w 27/8/55, bred by Mrs. E. Deans, s Fan Tan Yo Fa, d Chenkajao Wing Ling. (Class 162, 163).

BEXLEY, Mrs. O. V., 1 Clifton Rd., E. Hawthorn.

993 TOI CHEIN KABARET (d), w 20/10/56, s K.C.C. Ch. Su Tee of Pendarvis (imp.), Pashalee Musette (N.S.W.). (Class 155, 157).

994 TOI CHEIN KO KET (b), w 5/8/55, s Charlai Yutoi (N.S.W.), d Pashalee Musette (N.S.W.). (Class 164).

BLACKMAN, Mrs. E. M., 178 Porter Rd., West Heidelberg.

995 RETROP TONG LIN (d), w 24/10/56, bred by Mrs. N. Porter, s K.C.C. Ch. Su Tee of Pendarvis (imp.), d Yallanbee Lin Lee. (Class 155, 157).

BLYTHE, Mrs. A. A., "Domoo", Derrinallum.

996 SUIYAN HO PING (d), w 7/9/55, bred by Mrs. W. R. Witnish, s K.C.C. Ch. Lexden Emperor (imp.), Suiyan Sai Bon. (Class 1, 159).

BOWDEN, Mrs. M., 51 Pleasant St., Pascoe Vale.

997 MINGYO MISS TULA (b), w 11/7/55, s K.C.C. Ch. Linbourne Lein Ho (imp.), d Mingo Tien How. (Class 163).

998 MINGYO KUEE (d), w 29/5/56, s Colenso Richard (N.S.W.), d Mingyo Tsun Oi. (Class 158).

999 MINGYO ZAYA (b), w 29/5/56, s Colenso Richard (N.S.W.), d Mingyo Tsun Oi. (Class 1, 161, 164).

BOWMAN, J., 33 Dawson St., Brunswick

1000 KEE SING CHIN SUE (b), w 14/6/51, bred by Mrs. M. Dawe, s Sun Ho Tu of Feng Nang, d Kee Sing Kwan Tie. (Class 162).

BRADLEY, Mr. & Mrs. P., 7 Cumberland Rd., Pascoe Vale.

1001 BOW BELLS SUMIKO (b), w 13/10/56, s K.C.C. Ch. Linbourne Goofus Fangio (imp.), d Bow Bells Chien Kin. (Class 160).

1002 K.C.C. Ch. LINBOURNE GOOFUS FANGIO (imp.) (d), w 23/5/54, bred by Mrs. R. Ogle, s Goofus Pagliacci, d Goofus Queen of Sheba. (Class 159).

BRAYWIN KENNELS, 35 Grand Pde., Sutherland, N.S.W.

1003 BAMBOO SHERRA LYN (N.S.W.) (b), w 21/3/57, bred by Mrs. S. M. Greer, s William of Shynang (imp.), d Poi Shah Shera Lin. (Class 160).

BROWN, Mrs. C. G., 1 Nursery Ave., Frankston.

1004 LASSWADE LITTLE MISTER (S.A.) (d), w 5/5/54, bred by Mrs. E. L. Walker, s Verity Kwan Foo (imp.), d Lasswade Lulu. (Class 158).

1005 TIEN TSUNG KUPEE (d), w 14/5/56, s K.C.C. Ch. Copplestone Pei Ko (imp.), d Tien Tsung Foofie. (Class 2, 158).

1006 TIEN TSUNG KU TANG (b), w 27/9/56, s Tien Tsung Kupee, d Yutang Silver Lady. (Class 160).

BUNDARA, T., 101 Shaftsbury Pde., Thornbury.

1007 CHANGTE MANDARIN (d), w 28/3/56, s Caledonian Manna, d Tsun Glamour Girl. (Class 2, 156, 159).

1008 CHANGTE REAL CHARM (b), w 21/5/54, s K.C.C. Ch. Chungdo Chinaman, d Changte Tess (Class 164).

1009 TSUN GLAMOUR GIRL (b), w 29/11/53, bred by Mr. & Mrs. E. M. McLeod, s K.C.C. Ch. Tsun Tee Mee, d Changte Tess. (Class 164).

BUTCHER, Mrs. D., Upper Glen Park Rd., North Eltham.

1010 FENG NANG PRINCE LUSH (d), w 15/11/54, bred by Mrs. K. D. Griffiths, s K.C.C. Ch. Lexden Emperor (imp.), Feng Nang Dandy Girl. (Class 159).

CARMAN, Miss K., 1 Morona Ave., Norlane.

1011 SHARI TIKI BUDDHA (d), w 25/5/56, bred by Mrs. R. Y. McCulloch, s K.C.C. Ch. Valwyn Hi Valyu, d Shari Winmin Than. (Class 157).

CARTER, Mrs. A., 90 Hobson St., Newport.

1012 KANYU PAY SEE (d), w 22/6/56, s K.C.C. Ch. Tsun See Mee, d Chuwong Pay Oe. (Class 156, 157, 158).

COLLINS, Mrs. E., 10 Houston Ave., Strathmore.

1013 CHUNLAN CHINA SUEE (b), w 4/2/57, bred by Mr. & Mrs. W. Langley, s K.C.C. Ch. Coppleston Pei Ku (imp.), Tsun Lovely Maid. (Class 160).

COOPER, Mrs. E. M., 91b O'Beas Rd., Coburg.

1014 RENA DARLING (b), w 20/6/55, s Yung Tong Yu of Montresor (imp.), d Kingsberry Golden Dawn. (Class 163).

1015 RENA YVONNE (b), w 30/8/56, s Bunteen Peter, d Bunteen Margee. (Class 161, 162).

DAVIS, Mr. & Mrs. J. F., Lot 70, Morris St., Mordialloc.

1016 JAYDENE DANDEE LEE (d), w 29/5/56, bred by Mrs. J. L. Pridmore, s K.C.C. Ch. Su Tee of Pendarvis (imp.), d Choo Toi. (Class 156).

1017 JAYDENE MANDEE LEE (b), 29/5/56, bred by Mrs. J. L. Pridmore, s K.C.C. Ch. Su Tee of Pendarvis (imp.), d Choo Toi (Class 161).

DAVY, Mrs. L. 18 Lynch St., Brighton Beach.

1018 SUIYAN DEBONAIRE (d), w 24/3/56, bred by Mrs. W. R. Witnish, s K.C.C. Ch. Su Tee of Pendarvis (imp.), Suiyan San Yen. (Class 159).

1019 SUIYAN SILVER LUER (b), w 25/2/57, bred by Mrs. W. R. Witnish, s Suiyan Debonaire, d Fanland Uleeta. (Class 160).

DILLON, Mrs. F. J., Dilibeth Kennels, Baylis St., Bethungra, N.S.W.

1020 DILLBETH SHAO CHIANG (N.S.W.) (d), w 31/7/56, s K.C.C. Ch. Donnie Boy of the Dell (imp.), d Bunteen Queenie. (Class 156).

1021 DILLBETH SHANG CHIANG (N.S.W.) (d), w 31/7/56, s K.C.C. Ch. Donnie Boy of the Dell (imp.), d Bunteen Queenie. (Class 156).

DRAYTON, Mrs. B. M., 24 Brasemere Rd., Panania, N.S.W.

1022 GWYN LE ZAH (N.S.W.) (b), w 28/11/56, s Colenso David, d Fanland Tulo. (Class 160).

1023 WINDERMERE SNOW QUEEN (N.S.W.) (b), w 17/9/56, bred by Mrs. M. P. Crawford, s Colenso Richard, d Yo Yoel Yula. (Class 161).

DREAMLAND KENNELS, 109 Annandale St., Annandale, N.S.W.

1024 Ch. (N.S.W.) BUNTEEN DEBONAIR LAD (d), w 22/6/53, bred by Mrs. A. Jacobson, s K.C.C. Ch. Dandy Lad of the Dell (imp.), d Bunteen Tessa. (Class 158).

1025 Ch. (N.S.W.) CHINCHILLA OF CHANG TE (imp.) (b), w 17/7/53, bred by Mrs. B. P. Bull, s Dorian of Chang Te, d Vicky of Chang Te. (Class 164).

1026 Ch. (N.S.W.) SHAN LEE TEDDY BEAR (d), w 20/1/55, bred by C. & Mrs. Shannon, s Ch. (N.S.W.) Bunteen Debonair Lad, d Bouden Brunhilde. (Class 159).

EAGLESON, Mrs. I. M., 25 Laura St., Moonee Ponds.

1027 CHANGTE REGAL SILVER (d), w 13/9/55, bred by T. Bundara, s K.C.C. Ch. Su Tee of Pendarvis (imp.), d Tsun Lovely Lady. (Class 159).

EATHORNE, Mrs. R., 100 Waterdale Rd., Ivanhoe.

1028 K.C.C. Ch. AHFOO CHINKEE (d), w 1/2/54, bred by R. L. Moxom, s K.C.C. Ch. Fan Tan Peta Pan, d Siang Ahfoo. (Class 159).

1029 SUNTEE OLYMPIC PRINCE (d), w 3/9/56, s K.C.C. Ch. Su Tee of Pendarvis (imp.), d Lasswade Blackberry (S.A.). (Class 157).

ELLIS, R. & Miss A. V., 11 Soudan Rd., W. Footscray.

1030 BUNTEEN CIRO (d), w 4/8/56, bred by Mrs. A. Jacobson, s Bunteen Chester, d K.C.C. Ch. Pekeelan Gloria of Moonland (imp.). (Class 1, 158).

FRANKLAND, Mrs. L., 765 Canterbury Rd., Surrey Hills.

1031 REMMIAH KWAI POO (d), w 29/1/55, s K.C.C. Ch. Fan Tan Peta Pan, d K.C.C. Ch. Feng Nang Chun Nee. (Class 158, 159).

GRAY, Mrs. H. W., 120 Melville Rd., S. Pascoe Vale.

1032 FENG NANG SILVER LUSH (d), w 1/11/55, bred by Mrs. K. D. Griffiths, s K.C.C. Ch. Lexden Emperor (imp.), d Feng Nang Dandy Girl. (Class 158).

1033 ROJON CHIEN YUTONG (d), w 9/12/56, s Feng Nang Silver Lush, d Feng Nang Wee One. (Class 155).

1034 K.C.C. Ch. ROJON WEE WON (b), w 25/1/54, s Snowball Shanglei, d Renwood Choy Chucha. (Class 164).

GREER, Mrs. R., 40 Kenneth Ave., Kirrawee, N.S.W.

1035 GWYN HAI IT (N.S.W.) (d), w 28/11/56, bred by Mrs. H. M. Drayton, s Colenso David, d Fanland Tula. (Class 155, 157).

1036 CHANGTE LE TOY (b), w 12/1/56, bred by T. Bundara, s Changte Dream Dust, d Changte Vanity Fair. (Class 163).

1037 CHANGTE MOON TAI (b), w 26/3/56, bred by T. Bundara, s K.C.C. Ch. Tsun See Mee, d Changte Shama. (Class 161).

1038 CHUNG LEE YUNG EMPRESS (N.S.W.) (b), w 11/3/57, bred by Mrs. M. Gervasino, s Feng Nang Yung Emperor, d Cheng Me Lah (Class 160).

1039 COLCHESTER SAN YEN (S.A.) (b), w 29/8/56, bred by Mrs. J. Constable, s Ch. (S.A.) Feng Nang China Lush, d Shari Sheena. (Class 161).

1040 K.C.C. Ch. FENG NANG LUSH PRINCESS (b), w 15/11/54, s K.C.C. Ch. Lexden Emperor (imp.), d Feng Nang Dandy Girl. (Class 164).

1041 FENG NANG WEE PRINCESS (b), w 18/9/56, s Feng Nang Golden Dragon, d Hee Sing Brin Dee. (Class 162).

1042 PETTI SING OF DREGHORN (imp.) (b), w 26/9/56, bred by Mrs. V. G. Knox, s Eng. Ch. Tul Tuo of Alderbourne, d Tecoma of Dreghorn. (Class 160, 164).

GRIFFITHS, Mrs. K. D., 37 Glyndon Rd., East Camberwell.

1043 FENG NANG DANDY GIRL (b), w 2/12/52, s K.C.C. Ch. Dandy Lad of the Dell (imp.), d K.C.C. Ch. Feng Nang Silver Girl. (Class 163).

1044 FENG NANG EMPEROR (d), w 22/4/55, s K.C.C. Ch. Lexden Emperor (imp.), d Mathern Moranda. (Class 159).

1045 K.C.C. Ch. FENG NANG GOLDEN BUDDA (d), w 15/11/51, s Ch. (N.Z.) Manstone Petsamo Tu (imp.), d Feng Nang Tee Sha. (Class 159).

1046 FENG NANG RADIANT GLOW (d), w 5/3/57, s Feng Nang Emperor, d Feng Nang Sun Jewel. (Class 155).

1047 FENG NANG RADIANT PUFF (d), w 5/3/57, s Feng Nang Emperor, d Feng Nang Sun Jewel. (Class 155).

1048 FENG GOLDEN PRINCE (d), w 13/9/56, s Feng Nang Golden Dragon, d Kee Sing Brin Dee. (Class 156).

1049 FENG NANG SILVER CHINK (d), w 22/11/56, s Feng Nang Emperor, d K.C.C. Ch. Lexden Empress (imp.). (Class 157).

1050 FENG NANG U BEAUT (d), w 27/11/56, s Caversham U Rick of Drakehurst (imp.), d K.C.C. Ch. Feng Nang Lush Princess. (Class 157).

1051 FENG NANG YUNG EMPEROR (d), w 8/3/56, s K.C.C. Ch. Lexden Emperor (imp.), d Mathern Moranda. (Class 158).

1052 RAMAYANA OF DREGHORN (imp.) (d), w 26/9/56, bred by Mrs. V. G. Knox, s Eng. Ch. Tul Tuo of Alderbourne, d Tecoma of Dreghorn. (Class 155).

HARRIS Mr. & Mrs. A. O., 37 Railway Pl., Fairfield.

1053 SIANG TOI MINDEE (b), w 10/3/57, bred by Mr. & Mrs. W. D. Marshall, s Caledonian Kim Fu, d Quon Min. (Class 160).

1054 SINGH MITI EMPEROR (d), w 5/10/55, s K.C.C. Ch. Lexden Emperor (imp.), d Quon Min. (Class 159).
1055 SINCH YUNG PRINCE (d), w 5/10/55, s K.C.C. Ch. Lexden Emperor (imp.), d Quon Min. (Class 1, 159).

IREDALE, Mrs. E., 31 Heathmont Rd., Ringwood.
1056 LAN CHOO LU CHIA (b), w 15/2/57, bred by Lan Choo Kennels, s Kai Yun of Vinedeans (imp.), d Lan Choo Mimosa. (Class 160).
1057 YUTANG MISS MUFFET (b), w 11/5/55, s K.C.C. Ch. Lexden Emperor (imp.), d Kee Sing Mim See. (Class 163).
1058 YUTANG QUEEN (b), w 10/5/55, s K.C.C. Ch. Lexden Emperor (imp.), d Mathern Mirabelle (Class 163).
1059 YUTANG REX (d), w 10/5/55, s K.C.C. Ch. Lexden Emperor (imp.), Mathern Mirabelle. (Class 158).

JOWETT, Mrs. F., 39 Hume H'way, Chullora, N.S.W.
1060 K.C.C. Ch. PASHALEE CAPRICE (N.S.W.) (b), w 4/2/54, bred by Mrs. R. James, s Fan Tan Tao Ming, d Ming Toi Yum Yum. (Class 164)
1061 TIENTSIN KU TANG (N.S.W.) (b), w 6/2/57, s Caversham U Rick of Drakehurst (imp.), d Colenso Charm. (Class 160)
1062 TIENTSIN SUN ORCHID (N.S.W.) (b), w 20/9/56, s Ch. (N.S.W.) Tientsin Sun Dust, d Tientsin Pieke Bella. (Class 161).

KEWMING, Miss T., 98 Hickford St., E. Brunswick.
1063 K.C.C. Ch. CHANGTE CHIH LI (d), w 1/5/55, bred by T. Bundara, s K.C.C. Ch. Tsun See Mee, d Copplestone Prudence (imp.). (Class 1, 159).

KING, M., 61 Westbury St., E. St. Kilda.
1064 K.C.C. Ch. KINGSBERRY CHUNG KING (d), w 1/1/54, s K.C.C. Ch. Donnie Boy of the Dell (imp.), d Suiyan Soo Wah. (Class 159).
1065 SATZUMA SU TONG (d), w 12/12/56, bred by A. Zolthowsk, s K.C.C. Ch. Su Tee of Pendarvis (imp.), d Wymbir Mickee. (Class 155).

LAN CHOO KENNELS, 6 Draper St., Ormond.
1066 CAVERSHAM U RICK OF DRAKEHURST (imp.) (d), w 19/4/54, bred by Mrs. L. R. Drake, s Eng. Ch. Caversham Ku Ku of Yam, d Fairy of Drakehurst. (Class 158).
1067 LAN CHOO U RICKSON (d), w 27/2/56, s Caversham U Rick of Drakehurst (imp.), Caversham Peppersticke Briony (imp.). (Class 1, 158, 159).

LUCCHINELLI, Mrs. E. M., 9 Bewdley St., Bentleigh.
1068 CHENG SHANEE (b), w 29/11/55, bred by Miss E. Hale, s Perton Shano, d Cheng Choy Li. (Class 162, 163).
1069 SILKEN PRINCESS CRECHE (b), w 13/3/57, s K.C.C. Ch. Su Tee of Pendarvis (imp.), d Cheng Shanee. (Class 160, 161).
1070 SILKEN PRINCE YUTONG (d), w 13/3/57, s K.C.C. Ch. Su Tee of Pendarvis (imp.), d Cheng Shanee. (Class 155, 156).

McCULLOCH, Mrs. R. Y., 16 Kalinga St., Norlane.
1071 SHARI LIONIN TOI (b), w 25/5/56, s K.C.C. Ch. Valwyn Li Valyn, d Shari Winmin Than. (Class 161).
1072 YANG YANG FOO CHANG (d), w 19/9/56, bred by Mrs. M. M. Lappin, s K.C.C. Ch. Su Tee of Pendarvis (imp.), d Yang Yang Mystic Dawn. (Class 156, 157).

McLEOD, Mr. & Mrs. E. M., 78 Price St., Essendon.
1073 K.C.C. Ch. COPPLESTONE PEI KU (imp.) (d), w 28/11/52, bred by Mrs. W. Bentinck, s Wei Ku of Caversham, d Copplestone Puckette. (Class 159).

MARSHALL, Mr. & Mrs. W. D., 18 Woodlands Ave., E. Kew.
1074 SHANG TOI SILVER PRINCE (d), w 10/3/57, s Caledonian Kim Fu, d Quon Min. (Class 155).

MEEK, Miss I. H., 3 Ada Ave., Wahroonga, N.S.W.
1075 ALSNE MPS BUBBLES OF ALDERBOURNE (imp.) (b), w 29/3/56, bred by Mrs. Kenny, s Goofus Toreador, d Alsne Dainty Dinah. (Class 161).
1076 TULLYLISH SUN FEE (N.S.W.) (b), w 28/1/57, s Colenso Richard, d Whiteinch Wei Hai (W.A.). (Class 160).
1077 WHITEINCH WEI HAI (W.A.) (b), w 6/8/55, bred by Mr. & Mrs. R. de Pellette, s Ch. (W.A.) San Yen of Broken Hill, d Graemont Merri Li. (Class 164).

MILLS, Mrs. E. L., Box 73, Kalalangadoo, S.A.
1078 TANTU MR WU (d), w 23/12/55, bred by Mrs. B. J. Amer, s K.C.C. Ch. Ku Ki of Wangli (imp.), d Wattle View Tini Kiwi. (Class 2, 158, 159).

MONCRIEFF, Mrs. A. H., 29 Grantham St., W. Brunswick.
1079 CALEDONIAN MANNA (d), w 4/4/54, s Graemont Tong Tuan, d Caledonian Wen Dee. (Class 159).

O'BRIEN, Mrs. M., 22 Dawson St., N. Coburg.
1080 BRIENSLY MING KAH (b), w 4/8/56, s K.C.C. Ch. Kingsberry Chung King, d Mingyo Gai Gai. (Class 161).
1081 MINGYO STAR DUST (d), w 22/11/56, bred by Mrs. M. Bowden, s Ch. (N.S.W.) Tientsin Sun Dust (N.S.W.), d Mingyo Sno Kee. (Class 155).

PATEMAN, Mrs. G., 3 Liston St., Burwood.
1082 CHANGTE SHOW GIRL (b), w 16/1/56, bred by T. Bundara, s Changte Manna, d Changte Donnella. (Class 1, 164).
1083 LINBOURNE ANNETTE (imp.) (b), w 25/11/53, s Eng. Ch. Caversham Ku Ku of Yam, d Tai Yum of Linbourne. (Class 164).
1084 LINBOURNE FAIRY FLOWER (b), w 22/10/56, s K.C.C. Ch. Linbourne Goofus Fangio (imp.), d Linbourne Annette (imp.). (Class 160).
1085 TUL TOLO OF ALDERBOURNE (imp.) (d), w 4/10/56, bred by Mrs. F. M. Y. Palmer, s Eng. Ch. Tul Tuo of Alderbourne, d Ku Mena of Caversham. (Class 159).

PETERS, H. & Mrs. M., 191 Attunga Rd., Yowie Bay, N.S.W.
1086 NANKIN TOR TJIS (d), w 20/1/57, bred by Mrs. A. E. McEvoy, s Ku Ki of Montressor (N.Z.), d Tai Yuan Donna Huto. (Class 155).
1087 PETEENA LIN LOU (b), w 17/11/56, s Ch. (N.S.W.) Sheraton Tang Yulin of Alderbourne (imp.), d Shanci Tinkle Bell. (Class 160).
1088 SHANCI TINKLE BELL (b), w 1/2/55, bred by Mrs. D. Grant, s Tsun Tu Fu, d Chonglee Charmettee. (Class 163).

POLLOCK, Mrs. E. F., Box 219, Horsham.
1089 TANTU ROMEO (d), w 16/7/56, bred by Mrs. B. J. Amer, s K.C.C. Ch. Kuki of Wangli (imp.), d Petanne Lodge Juliette. (Class 156, 158).

POOL, Mrs. E. C., Nungurner, Kalimna W. P.O.
1090 CHANGTE REGAL GEM (d), w 7/4/56, bred by T. Bundara, s K.C.C. Ch. Su Tee of Pendarvis (imp.), d Tsun Lovely Lady. (Class 156).
1091 MARINE SHOWMAN (d), w 4/8/56, s K.C.C. Ch. Tsun See Mee, d K.C.C. Ch. Changte Dee Bee. (Class 158).
1092 MARINE YU CHARM (b), w 4/8/56, s K.C.C. Ch. Tsun See Mee, d K.C.C. Ch. Changte Dee Bee. (Class 161).

PULLEN, Mrs. G., Warrnambool P.O.
1093 TANTU GOLDEN KIWI (d), w 1/6/55, bred by Mrs. B. J. Amer, s Ruflyn Peta Chang., d Wattle View Tinee Kiwi. (Class 1).

READ, Miss L., 611 St. Kilda Rd., Melbourne.
1094 PASHALEE PEANUT BOI (d), w 1/7/55, bred by Mrs. R. James, s Tai Yuan Moon Man, d Pashalee Nankee. (Class 158, 159).
1095 PASHALEE PEANUT MAN (d), w 1/6/55, bred by Mrs. R. James, s Fan Tan Tao Ming, d Pashalee Wei Fay. (Class 158, 159).

REYNOLDS, G., 59 Skene St., Colac.
1096 CHANGTE TIM FOO (d), w 6/1/56, bred by T. Bundara, s K.C.C. Ch. Su Tee of Pendarvis (imp.), d Changte Real Charm. (Class 1, 158).

RIGG, C. & L. GRAY, 150 South St., Rydalmere, N.S.W.
1097 WILLOW TREE SWEETIE PIE (N.S.W.) (b), w 12/1/57, bred by Miss M. Armstrong, s Shan Lee Teddy Bear, d Dreamland Chu Chu. (Class 160).

ROACH, Mrs. F., 21 Castley Cr., Braybrook.
1098 RINTELLA ROMULUS (d), w 7/5/56, bred by Mrs. E. T. Rintel, s Petit Beurre of Moonland (imp.), d Joymar Kwanyin. (Class 156, 158).

1099 ROCHEDA SWEETI PI (b), w 27/2/57, bred by Mrs. F. Roach, s Rintella Romulus, d Flowerdale Su Ling. (Class 160, 162).

ROSLER, B. J., 34 Starling St., Montmorency.
1100 FENG NANG EMPRESS (b), w 22/4/55, bred by Mrs. K. D. Griffiths, s K.C.C. Ch. Lexden Emperor (imp.), d Mathern Moranda. (Class 163).

RYAN, Mr. & Mrs. J., 1 Navigator St., Maribyrnong
1101 TIEN TSUNG SHAH SUTU (d), w 7/2/56, bred by Mrs. C. G. Brown, s K.C.C. Ch. Su Tee of Pendarvis (imp.), d Tien Tsung Foo Jir. (Class 159).

SARGENT, Mr. & Mrs. A., 27 Trevannion St., Glenroy.
1102 FENG NANG LITTLE ROLLER (d), w 19/11/55, bred by Mrs. K. D. Griffiths, s Feng Nang Teenee Boy, d K.C.C. Ch. Lexden Empress (imp). (Class 158).
1103 PEKEWIN POMPEE (d), w 20/3/57, s Feng Nang Emperor, d Feng Nang China Charm. (Class 155).
1104 PEKEWIN PRINCE CHARM (d), w 20/3/57, s Feng Nang Emperor, d Feng Nang China Charm. (Class 155).

SELLECK, Mrs. T., 29 Leonard St., Burwood.
1105 K.C.C. Ch. CHANGTE PRINCESS JADE (b), w 13/9/55, bred by T. Bundara, s K.C.C. Ch. Su Tee of Pendarvis (imp.), d Tsun Lovely Lady. (Class 1, 164).

SPOTTISWOOD, Miss J., 34 Blanch St., N. Brighton.
1106 FERTON CIBA CHU (d), w 20/4/53, bred by Ferton Kennels, s Bunteen Bon Raye, d Merrylass. (Class 159).
1107 TIEN FA TEDDY BEAR (d), w 8/11/56, s K.C.C. Ch. Su Tee of Pendarvis (imp.), d Jaydene Ju Lee. (Class 155).

STEER, Mrs. O., & R. T. FORSTER, 19 William St., Rockdale, N.S.W.
1108 WINDERMERE FEN JA (N.S.W.) (b), w 17/9/56, bred by Mrs. M. P. Crawford, s Colenso Richard, d Yo Yeel Yula. (Class 161).
1109 WINDERMERE LIN SU (N.S.W.) (b), w 26/11/56, bred by Mrs. M. P. Crawford, s Colenso Richard, d Ferton Tarnie. (Class 160).

SUMMIT KENNELS, Heatherhill Rd., Frankston.
1110 SUMMIT PRINCE YUSEEMEE (d), w 13/3/57, s Feng Nang Emperor, d Tien Tsung Chee Ta. (Class 155)

VALWYN KENNELS, 90 Wattletree Rd., Malvern.
1111 VALWYN CHEN TSING (b), w 12/3/56, s K.C.C. Ch. Donnie Boy of the Dell (imp.), d Alfin Hoo Tee. (Class 1, 162).
1112 K.C.C. Ch. VALWYN HI VALYU (d), w 3/4/54, s K.C.C. Ch. Donnie Boy of the Dell (imp.), d Alfin Hoo Tee. (Class 159).
1113 VALWYN KU CHI (d), w 2/3/55, s K.C.C. Ch. Linbourne Lien Ho (imp.), d Alfin Hoo Tee. (Class 159).

WADDLETON, Mrs. I., Box 468, Red Cliffs.
1114 LAN CHOO YUNG SHAM (d), w 9/3/56, bred by Lan Choo Kennels, s Caversham U Rick of Drakehurst (imp.), d Ferton Su Sa. (Class 2, 156).

WALTON, Mrs. F., 27 Codrington St., Sandringham.
1115 ALFIN FAIRY LIGHT (b), w 24/2/57, bred by Mr. & Mrs. B. Alderton, s Changte Glamour Boy, d Alfin Sue. (Class 160, 162).
1116 LINBOURNE FANGIO KUTUO (d), w 22/10/56, bred by Mrs. G. Pateman, s K.C.C. Ch. Linbourne Goofus Fangio (imp.), d Linbourne Annette (imp.). (Class 155, 156).

EXERCISING EXHIBITS. — Exhibits may be exercised in the morning before 9.30 a.m., during the luncheon adjournment and after 6 p.m.

Dogs must not be allowed off leads at any time whilst on the Showgrounds; neither will they be permitted on the lawns nor near the flower beds.

Except as stated herein, no exhibit may be absent from its bench unless for the purpose of being judged.

WANNAN, Mrs. A., 414 Middleborough Rd., Blackburn.
1117 REMMAH WEE GEM (d), w 11/2/56, bred by Mrs. L. Frankland, s K.C.C. Ch. Donny Boy of the Deli (imp.), d K.C.C. Ch. Remmah Fee Fee. (Class 158, 159).

WANNAN, D. A., 414 Middleborough Rd., Blackburn.
1118 NAGASAKI MING TOO (d), w 9/3/57, bred by G. Hill, s K.C.C. Ch. Su Tee of Pendarvis (imp.), d Flowerdale Sheela Ming. (Class 155).

WEST-ONLEY, Mrs. S. E. & Miss M., 36 Ebden St., Black Rock.
1119 LENLEA CHUTI LU (b), w 1/2/57, s Graemont Che Wei, d Berkshire Lue Hee. (Class 160, 161)
1120 LENLEA LO FAN (b), w 9/10/56, s Graemont Che Wei, d Warradale Clellei. (Class 160, 161, 162).
1121 BERKSHIRE LUE HEE (b), w 30/12/51, bred by Mrs. E. Daynes, s Inglewood Toi Tuo, d K.C.C. Ch. Berkshire Chuti. (Class 164).
1122 LENLEA PENNEE LINN (b), w 25/3/55, s Graemont Che Wei, d Lenlea Meekee. (Class 162).
1123 LENLEA PETSAMA TOI (b), w 17/1/56, s Tien Tsung Samson, d Warradale Cle Lei. (Class 162).
1124 LENLEA SILVER SAMMEE (d), w 1/2/57, s Tien Tsung Samson, d Lenlea Mee Lee. (Class 155).
1125 TIEN TSUNG SAMSON (d), w 14/7/54, bred by Mrs C. G. Brown, s Ch. (N.Z.) Manstone Petsamo Tu (imp.), d Tien Tsung Shahrita. (Class 157, 158).

WILLIAMS, Miss E. J., 8 Hill St., Frankston.
1126 REMMAH KU ERH (d), w 25/9/53, bred by Mrs. L. Frankland, s K.C.C. Ch. Linbourne Lein Ho (imp.), d Remmah Lady Sylvia. (Class 158, 159).

WILMOND KENNELS, 32 Thompson St., Ormond.
1127 CORAZON ESTRELLITA (b), w 25/4/53, bred by Mrs. U. Bartlett, s Petit Bneree of Moonland (imp.), d Berkshire Jewel. (Class 164).
1128 FU HI PRINCESS REY (b), w 14/3/53, bred by Mrs. R. McMillan, s K.C.C. Ch. Tsun See Mee, d Fu Hi Duskee Wow. (Class 162).
1129 OLBERLU JULIETTA (b), w 12/3/53, bred by Mrs. O. G. Parker, s K.C.C. Ch. Kwangsi Tom Thumb, d Karanda Jewel. (Class 163).
1130 WILMOND MINX (b), w 29/5/56, s Wilmond Hon Patches, d Olberlu Juliette. (Class 161).

WILSON, Mrs. A., 29 Brighton Rd., Glenelg, S.A.
1131 MAHJONG JOCELYN (S.A.) (d), w 6/11/55, s Charlai Yutoi (N.S.W.), d Mahjong Miwei Nan. (Class 159).

WILSON, Miss C., 5 Michael St., N. Fitzroy.
1132 PEKING SU TANG (b), w 12/3/57, s Suiyan Debonaire, d Rojon Silver Lotus. (Class 160, 162).
1133 SUIYAN SARI (b), w 25/2/57, bred by Mrs. W. R. Witnish, s Suiyan Debonaire, d Fanland Uleeta (N.S.W.). (Class 160, 161, 162).

Class 155. PUPPY, DOG.

988 Mrs. D. Anderson, WEI SWANKEE.
993 Mrs. O. V. Bexley, TOI CHEIN KABARET.
995 Mrs. E. M. Blackman, RETROP TONG LIN.
1033 Mrs. H. W. Gray, ROJON CHIEN YUTONG.
1035 Mrs. R. Greer, GWYN HAI IT (N.S.W.).
1046 Mrs. K. D. Griffiths, FENG NANG RADIANT GLOW.
1047 Mrs. K. D. Griffiths, FENG NANG RADIANT PUFF.
1052 Mrs. K. D. Griffiths, RAMAYANA OF DREGHORN (imp.).
1065 M. King, SATZUMA SU TONG.
1070 Mrs. E. M. Lucchinelli, SILKEN PRINCE YUTONG.
1074 Mr. & Mrs. W. D. Marshall, SHANG TOI SILVER PRINCE.
1081 Mrs. M. O'Brien, MINGYO STAR DUST.
1088 H. & Mrs. M. Peters, NANKIN TOR TUIS.
1103 Mr. & Mrs. A. Sargent, PEKEWIN POMPEE.
1104 Mr & Mrs. A Sargent, PEKEWIN PRINCE CHARM.

1107 Miss J. Spottiswood, TIEN FA TEDDY BEAR.
1110 Summit Kennels, SUMMIT PRINCE YUSEEMEE.
1116 Mrs. F. Walton, LINBOURNE FANGIO KUTUO.
1118 D. A. Wannan, NAGASAKI MING TOO.
1124 Mrs. S. E. & Miss M. West-Onley, LENLEA SILVER SAMMEE.

Class 156. JUNIOR, DOG.

1007 T. Bundara, CHANGTE MANDARIN.
1012 Mrs. A. Carter, KANYU PAY SEE.
1016 Mr. & Mrs. J. F. Davis, JAYDENE DANDEE LEE
1020 Mrs. F. J. Dillon, DILLBETH SHAO CHIANG (N.S.W.).
1021 Mrs. F. J. DILLON, DILLBETH SHANG CHIANG (N.S.W.).
1048 Mrs. K. D. Griffiths, FENG NANG GOLDEN PRINCE.
1072 Mrs. R. Y. McCulloch, YANG YANG FOO CHANG.
1089 Mrs. R. F. Pollock, TANTU ROMEO.
1094 Mrs. E. C. Pool, CHANGTE REGAL GEM.
1098 Mrs. F. Roach, RINTELLA ROMULUS.
1114 Mrs. I. Waddleton, LAN CHOO YUNG SHAM.
(1070) Mrs. E. M. Lucchinelli, SILKEN PRINCE YUTONG.
(1116) Mrs. F. Walton, LINBOURNE FANGIO KUTUO.

Class 157. NOVICE, DOG.

991 Mr. & Mrs. J. A. Baker, COONARA BUTTONS.
1011 Miss K. Carman, SHARI TIKI BUDDHA.
1029 Mrs. R. Eathorne, SUNTEE OLYMPIC PRINCE.
1049 Mrs. K. D. Griffiths, FENG NANG SILVER CHINK.
1050 Mrs. K. D. Griffiths, FENG NANG U. BEAUT.
1125 Mrs. S. E. & Miss M. West-Onley, TIEN TSUNG SAMSON.
(988) Mrs. D. Anderson, WEI SWANKEE.
(993) Mrs. O. V. Bexley, TOI CHEIN KABARET.
(995) Mrs. E. M. Blacknian, RETROP TONG LIN.
(1012) Mrs. A. Carter, KANYU PAY SEE.
(1035) Mrs. R. Greer, GWYN HAI IT (N.S.W.).
(1072) Mrs. R. Y. McCulloch, YANG YANG FOO CHANG.

Class 158. LIMIT, DOG.

998 Mrs. M. Bowden, MINGYO KUEE.
1004 Mrs. C. G. Brown, LASSWADE LITTLE MISTER (S.A.).
1005 Mrs. C. G. Brown, TIEN TSUNG KUPEE.
1030 R & Miss A. V. Ellis, BUNTEEN CIRO.
1031 Mrs. L. Frankland, REMMAH KWAI FOO.
1032 Mrs. H. W. Gray, FENG NANG SILVER LUSH.
1051 Mrs. K. D. Griffiths, FENG NANG YUNG EMPEROR.
1059 Mrs. E. Iredale, YUTANG REX.
1067 Lan Choo Kennels, LAN CHOO U RICKSON.
1078 Mrs. E. I. Mills, TANTU MR WU.
1091 Mrs. E. C. Pool, MAHINE SHOWMAN.
1094 Miss L. Read, PASHALEE PEANUT BOI.
1095 Mrs. L. Read, PASHALEE PEANUT MAN.
1096 G. Reynolds, CHANGTE TIM FOO.
1102 Mr. & Mrs. A. Sargent, FENG NANG LITTLE ROLLER.
1117 Mrs. A. Wannan, REMMAH WEE GEM.
1126 Miss E. J. Williams, REMMAH KU ERH.
(1012) Mrs. A. Carter, KANYU PAY SEE.
(1089) Mrs. R. F. Pollock, TANTU ROMEO.
(1092) Mrs. F. Roach, RINTELLA ROMULUS.
(1125) Mrs. S. E. & Miss M. West-Onley, TIEN TSUNG SAMSON.

Class 159. OPEN, DOG.

996 Mrs. A. Blythe, SUIYAN HO PING.
1002 Mr. & Mrs. P. Bradley, K.C.C. Ch. LINBOURNE GOOFUS FANGIO (imp.).
1016 Mrs. D. Butcher, FENG NANG PRINCE LUSH.
1018 Mrs. L. Davy, SUIYAN DEBONAIRE.
1024 Dreamland Kennels, Ch. (N.S.W.) BUNTEEN DEBONAIR LAD.
1026 Dreamland Kennels, Ch. (N.S.W.) SHAN LEE TEDDY BEAR.
1027 Mrs. I. M. Eagleson, CHANGTE REGAL SILVER.
1028 Mrs. R. Eathorne, K.C.C. Ch. AHFOO CHINKEE.
1044 Mrs. K. D. Griffiths, FENG NANG EMPEROR.
1045 Mrs. K. D. Griffiths, K.C.C. Ch. FENG NANG GOLDEN BUDDA.
1054 Mr. & Mrs. A. O. Harris, SINCH MITI EMPEROR.
1055 Mr. & Mrs. A. O. Harris, SINCH YUNG PRINCE.
1063 Miss T. Kewming, K.C.C. Ch. CHANGTE CHIH LI.
1064 M. King, K.C.C. Ch. KINGSBERRY CHUNG KING.
1066 Lan Choo Kennels, CAVERSHAM U RICK OF DRAKEHURST (imp.).
1073 Mr. & Mrs. E. M. McLeod, K.C.C. Ch. COPPLESTONE PEI KU (imp.).
1079 Mrs. A. H. Moncrieff, CALEDONIAN MANNA.
1085 Mrs. G. Pateman, TUL TOLO OF ALDERBOURNE (imp.).
1101 Mr. & Mrs. J. Ryan, TIEN TSUNG SHAH SUTU.
1106 Miss J. Spottiswood, FERTON CHIA CHU.
1112 Valwyn Kennels, K.C.C. Ch. VALWYN HI VALYU.
1113 Valwyn Kennels, VALWYN KU CHI.
1131 Mrs. A. Wilson, MAHJONG JOCELYN (S.A.).
(1007) T. Bundara, CHANGTE MANDARIN.
(1031) Mrs. L. Frankland, REMMAH KWAI FOO.
(1067) Lan Choo Kennels, LAN CHOO U RICKSON.
(1078) Mrs. E. I. Mills, TANTU MR WU.
(1094) Miss L. Read, PASHALEE PEANUT BOI.
(1095) Mrs. L. Read, PASHALEE PEANUT MAN.
(1117) Mrs. A. Wannan, REMMAH WEE GEM.
(1126) Miss E. J. Williams, REMMAH KU ERH.

1028 **Best of Breed Certificate—Best Dog.**

Class 160. PUPPY, BITCH.

987 Mrs. D Anderson, CALEDONIAN SHEENA.
1001 Mr. & Mrs. P. Bradley, BOW BELLS SUMIKO
1003 Braywin Kennels, BAMBOO SHERRA LYN (N.S.W.).
1006 Mrs. C. G. Brown, TIEN TSUNG KU TANLI.
1013 Mrs. E. Collins, CHUNLAN CHINA SUEE.
1019 Mrs. L. Davy, SUIYAN SILVER LUER.
1022 Mrs. H. M. Drayton, GWYN LE ZAH (N.S.W.).
1038 Mrs. K. D. Griffiths, CHUNG LEE YUNG EMPRESS (N.S.W.).
1042 Mrs. K. D. Griffiths PETTI SING OF DREGHORN (imp.).
1053 Mr. & Mrs. A. O. Harris, SHANG TOI MINDEE.
1056 Mrs. E. Iredale, LAN CHOO LU CHIA.
1061 Mrs. F. Jowett, TIENTSIN KU TANG (N.S.W.).
1069 Mrs. E. M. Lucchinelli, SILKEN PRINCESS CHECHE.
1076 Miss I. H. Meek, TULLYLISH SUN HEE (N.S.W.).
1084 Mrs. G. Pateman, LINBOURNE FAIRY FLOWER.
1087 H. & Mrs. M. Peters, PETEENA LIN LOU.
1097 C. Rigg & L. Gray, WILLOW TREE SWEETIE PIE (N.S.W.).
1099 Mrs. F. Roach, ROCHEDA SWEETI PI.

WITHDRAWAL OF ENTRY. — In order to prevent unnecessary preparation of benches, etc., the Society reserves the right to impose a fine of 10/- for each and every entered dog not exhibited unless notification of withdrawal from competition is sent to the Society before the Show.